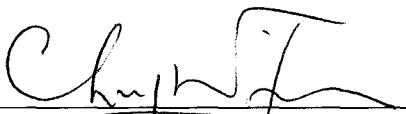

CWE-ZHEC Joint Venture

**Contract No. CV/2004/03 – Maintenance
and Repairs to Franchised and Licensed
Ferry Pier (2005-2008)
Construction of Yung Shue Wan Helipad –
Works Order No. YSW/01/03**

**Environmental Monitoring and Audit
Monthly Report (Version 1)**

December 2007

Certified By 
(Environmental Team Leader)

REMARKS:

The information supplied and contained within this report is, to the best of our knowledge, correct at the time of printing.

CINOTECH accepts no responsibility for changes made to this report by third parties.

CINOTECH CONSULTANTS LTD

Room 1710, Technology Park,
18 On Lai Street,
Shatin, NT, Hong Kong
Tel: (852) 2151 2083 Fax: (852) 3107 1388
Email: info@cinotech.com.hk

TABLE OF CONTENTS

EXECUTIVE SUMMARY	1
Introduction.....	1
Environmental Monitoring Works	1
Environmental Licenses and Permits.....	2
Key Information in the Reporting Month	2
1. INTRODUCTION	4
Background.....	4
Project Organizations.....	4
Construction Programme	5
Summary of EM&A Requirements	6
2. NOISE.....	7
Monitoring Requirements	7
Monitoring Locations	7
Monitoring Equipment.....	7
Monitoring Parameters, Frequency and Duration.....	7
Monitoring Methodology and QA/QC Procedures.....	8
Maintenance and Calibration	8
Results and Observations.....	9
3. WATER QUALITY	10
Monitoring Requirements	10
Monitoring Locations	10
Monitoring Equipment.....	10
Monitoring Parameters, Frequency and Duration.....	10
Monitoring Methodology, Calibration Details and QA/QC Procedures	11
Results and Observations.....	11
4. ENVIRONMENTAL AUDIT.....	12
Site Audits.....	12
Review of Environmental Monitoring Procedures	12
Status of Environmental Licensing and Permitting	12
Status of Waste Management.....	12
Implementation Status of Environmental Mitigation Measures.....	13
Implementation Status of Event Action Plans	15
Summary of Complaints and Prosecutions	15
5. FUTURE KEY ISSUES	16
Key Issues for the Coming Month.....	16
Monitoring Schedule for the Next Month.....	16
Construction Program for the Next Month.....	16
6. CONCLUSIONS AND RECOMMENDATIONS	17
Conclusions.....	17
Recommendations.....	18

LIST OF TABLES

Table I	Summary Table for Non-compliance Recorded in the Reporting Month
Table II	Summary Table for Key Information in the Reporting Month
Table 1.1	Key Project Contacts
Table 2.1	Noise Monitoring Stations
Table 2.2	Noise Monitoring Equipment
Table 2.3	Noise Monitoring Parameters, Frequency and Duration
Table 2.4	Baseline Noise Level and Allowed Construction Noise Level for Monitoring Stations
Table 3.1	Locations for Water Quality Monitoring
Table 3.2	Water Quality Monitoring Equipment
Table 3.3	Frequency and Parameters of Water Quality Monitoring
Table 4.1	Summary of Environmental Licensing and Permit Status
Table 4.2	Key Information in the EIA Report and the Status of EMIS

LIST OF FIGURES

Figure 1.1	Layout Plan of the Project Site
Figure 2.1	ET's Organization Chart
Figure 3.1	Locations of Construction Noise Monitoring Stations and Water Quality Monitoring Stations

LIST OF APPENDICES

A	Action and Limit Levels for Noise and Water Quality
B	Copies of Calibration Certificates
C	Quality Control Reports for SS Laboratory Analysis
D	Environmental Monitoring Schedules
E	Noise Monitoring Results and Graphical Presentations
F	Water Quality Monitoring Results and Graphical Presentations
G	Summary of Exceedance
H	Site Audit Summary
I	Summary of Amount of Waste Generated
J	Event Action Plans
K	Environmental Mitigation Implementation Schedule (EMIS)
L	Construction Programme
M	Complaint Logs

ABBREVIATION AND ACRONYM

AL Levels	Action and Limit Levels
CEDD	Civil Engineering & Development Department
E / ER	Engineer/Engineer's Representative
EIA	Environmental Impact Assessment
EM&A	Environmental Monitoring and Audit
EMIS	Environmental Mitigation Implementation Schedule
EP	Environmental Permit
EPD	Environmental Protection Department
ET	Environmental Team
HVS	High Volume Sampler
IEC	Independent Environmental Checker
RE	Resident Engineer
RH	Relative Humidity
TSP	Total Suspended Particulates
QA/QC	Quality Assurance / Quality Control
SLM	Sound Level Meter
WMP	Waste Management Plan

EXECUTIVE SUMMARY

Introduction

1. This is the 4th Environmental Monitoring and Audit (EM&A) Report prepared by Cinotech Consultants Limited for the “Construction of Yung Shue Wan Helipad – Works order No. YSW/01/03 under Contract No. CV/2004/03” (the Project). This report documents the findings of EM&A Works conducted in December 2007.
2. The site activities undertaken in the reporting month included:
 - Piling Works

Environmental Monitoring Works

3. Environmental monitoring for the Project was performed in accordance with the updated EM&A Manual and the monitoring results were checked and reviewed. Site audits were conducted once per week. The implementation of the environmental mitigation measures, Event Action Plans and environmental complaint handling procedures were also checked.

4. Summary of the non-compliance of the reporting month is tabulated in Table I.

Table I Summary Table for Non-compliance Recorded in the Reporting Month

Parameter	No. of Exceedance		No. of Exceedance Due to the Project		Action Taken
	Action Level	Limit Level	Action Level	Limit Level	
Noise	0	0	0	0	N/A
Water	0	0	0	0	N/A

Construction Noise

5. All construction noise monitoring was conducted as scheduled in the reporting month. No Action/Limit Level exceedance was recorded.

Water Quality

6. All water quality monitoring was conducted as scheduled in the reporting month. No Action/Limit level exceedances were recorded.

Environmental Licenses and Permits

7. Licenses/Permits granted to the Project include the Environmental Permit (EP) for the Project, An Environmental Permit No. EP-242/2006 was issued on 13 March 2006 for this Project (EP) to the CEDD as Permit Holder.

Key Information in the Reporting Month

8. Summary of key information in the reporting month is tabulated in Table II.

Table II Summary Table for Key Information in the Reporting Month

Event	Event Details		Action Taken	Status	Remark
	Number	Nature			
Complaint received	0	---	N/A	N/A	---
Changes to the assumptions and key construction / operation activities recorded	0	---	N/A	N/A	---
Status of submissions under EP	0	---	N/A.	N/A	---
Notifications of any summons & prosecutions received	0	---	N/A	N/A	---
<p><u>Future Key Issues:</u></p> <p>Major site activities for the coming two months include:</p> <ul style="list-style-type: none"> • Piling Works 					

1. INTRODUCTION

Background

- 1.1 The Project “Construction of Yung Shue Wan Helipad” (Works order No.YSWH/01/03) under Contract No. CV/2004/03 was awarded to CWE-ZHEC Joint Venture (hereinafter called the “Contractor”) by the Civil Engineering and Development Department (CEDD) of the Hong Kong Special Administrative Region (HKSAR).
- 1.2 The Project has been planned and managed in-house by the Land Works Division of CEDD on behalf of the Home Affairs Department (HAD). The Project mainly comprises the construction works of a helipad used solely for emergency purpose with diameter of 25 metres and an Emergency Vehicular Access of about 25 metres long and 3.5 metres wide connecting the helipad with existing road. The general layout of the Project is shown in Figure 1.1.
- 1.3 The Project is a ‘designated project’ under Item B.2, Schedule 2 of the Environmental Impact Assessment Ordinance (EIAO) by virtue of being: “*A helipad within 300m of existing or planned residential development*”. An environmental impact assessment (EIA) report has been prepared in 2005 for the Project to consider the key issues of noise, air quality, water quality, construction waste, ecological and cultural impacts, and identify possible mitigation measures.
- 1.4 An Environmental Permit No. EP-242/2006 was issued on 13 March 2006 for this Project (EP) to the CEDD as the Permit Holder. An updated Environmental Monitoring and Audit Manual (the EM&A Manual) was prepared to fulfill requirements stipulated in Condition 2.4 of the EP.
- 1.5 Cinotech Consultants Limited was commissioned by the CWE-ZHEC Joint Venture (the Contractor) to undertake the Environmental Monitoring and Audit (EM&A) works for the Project. The Updated EM&A Manual was prepared by Cinotech to fulfill the requirements of the EP. This is the 4th monthly EM&A report summarizing the EM&A works for the Project in December 2007.

Project Organizations

- 1.6 Different parties with different levels of involvement in the project organization include:
 - Project Proponent –Civil Engineering and Development Department (CEDD)
 - The Engineer of the Engineer’s Representative (ER) –Civil Engineering and Development Department (CEDD)
 - Environmental Team (ET) – Cinotech Consultants Limited.
 - Independent Environmental Checker (IEC) – Mannings (Asia) Company Limited
 - Environmental Protection Department (EPD) – Environmental Regulations Enforcer
 - Contractor - CWE-ZHEC Joint Venture

1.7 The responsibilities of respective parties are detailed in Sections 1.21 to 1.38 of the Updated EM&A Manual of the Project.

1.8 The key contacts of the Project are shown in Table 1.1 and the organization chart of ET is shown in Figure 2.1.

Table 1.1 Key Project Contacts

Party	Role	Name	Position	Phone No.	Fax No.
CEDD	Permit Holder	Mr. K.S Cheng	Engineer	2762 5455	2714 2054
		Mr. M.O Chiu	Senior Inspector of Works	2762 5552	
CEDD	Engineer	Mr. Fung Ping Lun	Engineer	2762 5068	27142054
		Mr. K.S Cheng	Engineer	2762 5455	
Cinotech	Environmental Team	Dr. Priscilla Choy	ET Leader	2151 2089	3107 1388
		Mr. Robert Tsang	Project Coordinator & Audit Team Leader	2151 2095	
		Mr. Henry Leung	Monitoring Team Leader	2151 2087	
Mannings (asia)	Independent Environmental Checker	Mr. Mark Cheung	Independent Environmental Checker	31682028	31682022
		Mr. Simon Ng	Assistant Independent Environmental Checker		
CWE-ZHEC Joint Venture	Contractor	Mr. Alan Mong	Site Agent	2727 0128	2379 5931
		Mr. Y.F. Chao	Project Manager	2727 0128	2379 5931

Construction Programme

1.9 The site activities undertaken in the reporting month included:

- Piling Works

Summary of EM&A Requirements

- 1.10 The EM&A programme requires construction phase monitoring construction noise and water quality and environmental site audit. The EM&A requirements for each parameter are described in the following sections, including:
- All monitoring parameters;
 - Action and Limit levels for all environmental parameters;
 - Event Action Plans;
 - Environmental mitigation measures, as recommended in the project EIA study final report; and
 - Environmental requirements in contract documents.
- 1.11 The advice on the implementation status of environmental protection and pollution control/mitigation measures is summarized in Section 4 of this report.
- 1.12 This report presents the monitoring results, observations, locations, equipment, period, methodology and QA/QC procedures of the required monitoring parameters, namely water and noise levels and audit works for the Project in December 2007.

2. NOISE

Monitoring Requirements

- 2.1 Two noise monitoring stations, namely N3 and N5 were designated in the Updated EM&A Manual for impact monitoring. Appendix A shows the established Action and Limit Levels for the environmental monitoring works.

Monitoring Locations

- 2.2 Noise monitoring was conducted at two designated monitoring stations as listed in Table 2.1. Figure 3.1 shows the locations of these stations.

Table 2.1 Noise Monitoring Stations

Monitoring Stations	Locations
N3	North Lamma Clinic
N5	No. 105 Yung Shue Wan Main Street

Monitoring Equipment

- 2.3 Table 2.2 summarizes the noise monitoring equipment. Copies of calibration certificates are provided in Appendix B.

Table 2.2 Noise Monitoring Equipment

Equipment	Model and Make	Qty.
Integrating Sound Level Meter	B&K Model 2238	3
Calibrator	B&K 4231	2

Monitoring Parameters, Frequency and Duration

- 2.4 Table 2.3 summarizes the monitoring parameters, frequency and total duration of monitoring. The noise monitoring schedule is shown in Appendix D.

Table 2.3 Noise Monitoring Parameters, Frequency and Duration

Monitoring Stations	Parameter	Period	Frequency	Measurement
N3 N5	L ₁₀ (30 min.) dB(A) L ₉₀ (30 min.) dB(A) L _{eq} (30 min.) dB(A)	0700-1900 hrs on normal weekdays	Once per week	Façade

Monitoring Methodology and QA/QC Procedures

- The Sound Level Meter was set on a tripod at a height of 1.2 m above the ground.
- For free field measurement, the meter was positioned away from any nearby reflective surfaces. All records for free field noise levels were adjusted with a correction of +3 dB(A).
- The battery condition was checked to ensure the correct functioning of the meter.
- Parameters such as frequency weighting, the time weighting and the measurement time were set as follows:
 - frequency weighting : A
 - time weighting : Fast
 - time measurement : 30 minutes / 5 minutes
- Prior to and after each noise measurement, the meter was calibrated using a Calibrator for 94.0 dB at 1000 Hz. If the difference in the calibration level before and after measurement was more than 1.0 dB, the measurement would be considered invalid and repeat of noise measurement would be required after re-calibration or repair of the equipment.
- The wind speed was frequently checked with the portable wind meter.
- At the end of the monitoring period, the L_{eq}, L₉₀ and L₁₀ were recorded. In addition, site conditions and noise sources were recorded on a standard record sheet.
- Noise measurement was paused temporarily during periods of high intrusive noise if possible and observation was recorded when intrusive noise was not avoided.
- Noise monitoring was cancelled in the presence of fog, rain, and wind with a steady speed exceeding 5 m/s, or wind with gusts exceeding 10 m/s.

Maintenance and Calibration

- 2.5 The microphone head of the sound level meter and calibrator was cleaned with soft cloth regularly.
- 2.6 The meters were sent to the supplier to check and calibrate on a yearly interval.

Results and Observations

- 2.7 Noise monitoring at the two designated locations was conducted as scheduled in the reporting month.
- 2.8 All the Construction Noise Levels (CNLs) reported in this report were adjusted with the corresponding baseline level (i.e. Measured Leq – Baseline Leq = Measured CNL), in order to facilitate the interpretation of the noise exceedance. The baseline noise level and the allowed CNL at each designated noise monitoring station are presented at Table 3.4.
- 2.9 No Action/Limit Level exceedance was recorded.
- 2.10 Noise monitoring results and graphical presentations are shown in Appendix E. In accordance with Condition 5.2 of the EP, all environmental monitoring data was made available to the public via internet access at the website <http://nteema.cedd.gov.hk/YSWHelipad/>.
- 2.11 The major noise source identified at the designated noise monitoring stations was the activities around Yung Shue Wan Playground.

Table 2.4 Baseline Noise Level and Allowed Construction Noise Level for Monitoring Stations

Station	Baseline Noise Level, dB (A)	Allowed CNL, dB (A)
N3 – North Lamma Clinic	60.8 (at 0700 – 1900 hrs on normal weekdays)	75 (at 0700 – 1900 hrs on normal weekdays)
	59.7 (at 1900 – 2300 hrs on all days & 0700 – 1900 hrs on holidays)	
	59.4 (at 2300 – 0700 hrs of the next day)	
N4 – Yung Shue Wan Playground	63.8 (at 0700 – 1900 hrs on normal weekdays)	75 (at 0700 – 1900 hrs on normal weekdays)
	61.4 (at 1900 – 2300 hrs on all days & 0700 – 1900 hrs on holidays)	
	63.6 (at 2300 – 0700 hrs of the next day)	

3. WATER QUALITY

Monitoring Requirements

- 3.1 Dissolved oxygen (DO concentration in mg/L and DO saturation in percentage), Turbidity (Tby in NTU), Suspended Solid (SS in mg/L), pH, salinity and both water and ambient temperature monitoring were conducted to monitor the water quality. Appendix A shows the established Action/Limit Levels for the environmental monitoring works.

Monitoring Locations

- 3.2 Locations of designated Water Quality Monitoring Stations are shown in **Figure 3.1** and described in Table 3.1. Samples shall be taken at all designated Monitoring and Control Stations.

Table 3.1 Locations for Water Quality Monitoring

Monitoring Stations	Coordinates	
	Northing (m)	Easting (m)
<i>Control Station</i>		
C1	809 608.0	829 207.7
<i>Impact Stations</i>		
M1	809 544.0	829 213.0
M2	809 559.2	829 243.0

Monitoring Equipment

- 3.3 Table 3.2 summarizes the equipment used in the water quality monitoring program. All the monitoring equipment complied with the specifications is stipulated in the Updated EM&A Manual. Copies of the calibration certificates of the equipment are shown in Appendix B.

Table 3.2 Water Quality Monitoring Equipment

Equipment	Model and Make	Qty.
Multi-parameter Water Quality System	YSI 6820-C-M	2
Monitoring Position Equipment	“Magellan” Handheld GPS Model GPS-320	1

Monitoring Parameters, Frequency and Duration

- 3.4 Table 3.3 summarizes the monitoring parameters, monitoring period and frequencies of water quality monitoring.

Table 3.3 Frequency and Parameters of Water Quality Monitoring

Station	Parameters	Frequency
C1	DO, SS, turbidity, salinity, pH & temperature	1 day per week during the marine work and 3 days per week during the piling work, at mid-flood and mid-ebb
M1		
M2		

Monitoring Methodology, Calibration Details and QA/QC Procedures

Instrumentation

- 3.5 A multi-parameter meter (Model YSI 6820 C-M) was used to measure DO, DO saturation, turbidity, salinity and temperature.

Operating/Analytical Procedures

- 3.6 At each measurement, two consecutive measurements of DO concentration, DO saturation, salinity, turbidity and temperature were taken. Where the difference in the value between the first and second readings of each set was more than 25% of the value of the first reading, the reading was discarded and further readings were taken.
- 3.7 For SS measurement, duplicate water samples for SS were taken and analysed at each monitoring station at each sample depth. The sample bottles were then packed in cool-boxes (without being frozen), and delivered to a HOKLAS accredited laboratory for analysis of suspended solids concentrations within 24 hours.

Maintenance and Calibration

- 3.8 Before each round of monitoring, a zero check in distilled water was performed with the turbidity probe of YSI 6820-C-M. The probe was then calibrated with a solution of known NTU.
- 3.9 QA/QC procedures as attached in Appendix C are available for the SS analyzed in the HOKLAS-accredited laboratory, WELLAB Ltd.

Results and Observations

- 3.10 Water quality monitoring was conducted as scheduled in the reporting month. The monitoring data and graphical presentations of the monitoring results are shown in Appendix F. Details of the Exceedance Report are shown in **Appendix G**.
- 3.11 In accordance with Condition 5.2 of the EP, all environmental monitoring data was made available to the public via internet access at the website <http://nteema.cedd.gov.hk/YSWHelipad/>.
- 3.12 A total of 2 Action level and 2 Limit Level exceedances were recorded in the reporting month. All exceedances were considered not due to the project as no marine working activities were undertaken during the monitoring.

- 3.13 There were no major marine construction activities, such as marine piling work has been conducted during the monitoring that the exceedances were recorded.
- 3.14 The marine construction activities commenced on 12 November 2007. There is no Action/Limit Level exceedance was recorded during the marine construction activities.

4. ENVIRONMENTAL AUDIT

Site Audits

- 4.1 Site audits were carried out on a weekly basis to monitor the timely implementation of proper environmental management practices and mitigation measures in the Project site. The summaries of site audits are attached in Appendix H.
- 4.2 Site audits were conducted on 5th, 12th, 19th & 27th December 2007. No non-compliance was observed during the site audits.

Review of Environmental Monitoring Procedures

- 4.3 The monitoring works conducted by the monitoring team were inspected regularly. The following observations have been recorded for the monitoring works:

Noise Monitoring

- The monitoring team recorded all observations around the monitoring stations, which might affect the monitoring result.
- Major noise sources were identified and recorded. Other intrusive noise attributing to the result was trimmed off by pausing the monitoring temporarily.

Water Quality Monitoring

- The monitoring team recorded all observations around the monitoring stations, which might affect the monitoring result.
- The monitoring team recorded the weather condition on the monitoring day.

Status of Environmental Licensing and Permitting

- 4.4 All permits/licenses obtained for the Project are summarized in Table 4.1.

Status of Waste Management

- 4.5 The amount of wastes generated by the activities of the Project in December 2007 is shown in Appendix I.

Table 4.1 Summary of Environmental Licensing and Permit Status

Permit No.	Valid Period		Section	Status
	From	To		
<i>Environmental Permit (EP)</i>				
EP-242/2006	13/3/2006	N/A	A helipad used solely for emergency purpose with diameter of 25 metres and an Emergency Vehicular Access of about 25 metres long and 3.5 metres wide connecting the helipad with existing road.	Valid

Implementation Status of Environmental Mitigation Measures

4.6 According to the *EIAO Guidance Note No. 14/2003*, the key information in the EIA Report is summarized in Table 4.2. According to the EIA Report, air quality, noise and water quality would be the key issues during the construction and operation of the Yung Shue Wan Helipad. Details of the implementation of mitigation measures are provided in the Appendix K.

Table 4.2 Key Information in the EIA Report and the Status of EMIS

	Issues	Assumptions and Assessment	Recommended Mitigation Measures
Construction	Air	With the implementation of dust suppression mitigation measures, the level of construction dust would comply with the relevant AQO.	<ul style="list-style-type: none"> • Restricting heights from which material are dropped • Covering the materials on truck with tarpaulin sheet • Watering of the dusty areas, at least twice a day • Provide wheel-washing facilities at site exit(s) • Traveling speeds should be controlled
	Noise	Noise level at most of NSRs would exceed the noise criteria without mitigation measures.	Good site practice, adoption of quiet construction plant, reduction of on-time operation of plant, movable noise barrier and avoid simultaneous noisy activities.
	Water	Adverse impacts on the water quality	Good site practice, adoption of use holding tank that should be fitted with a tight fitting seal, excavator grab seal is tightly closed and the hoist speed is suitably low, large objects should be removed from the excavator grab and use small diameter pre-bored piling instead of dredging and reclamation for construction of helipad

	Issues	Assumptions and Assessment	Recommended Mitigation Measures
	Ecology	Ecology concentration, if unmitigated, it would not comply with the animals & Plants Ordinance (Protection of Endangered Species) (Cap. 187)	<p>Silt curtain should be installed</p> <p>Good site practice measures:</p> <ul style="list-style-type: none"> • Particular care should be taken when demolishing the existing concrete planter and decommissioning the silt curtain • Materials storage areas should be located well away from the seawall and covered during the works. • Holding tank that should be fitted with a tight fitting seal • Excavator seal is tightly closed and the hoist speed is suitably low • Large objects should be removed from the excavator grab and use small diameter pre-bored piling instead of dredging and reclamation for construction of helipad
	Waste	Potential for environmental impacts (Visual impacts and nuisance)	Good site practice, adoption of proper on-site handling and storage (covered containers), reuse (of inert C&D materials) and off-site disposal (via approved waste collectors to approved waste facilities and/or disposal grounds) the generation.
Operation	Noise	NSRs along the alignment would be exposed to noise level exceeding the noise limit without mitigation measures.	<ul style="list-style-type: none"> • Use of quieter helicopter type EC155B1 in priority • Reduce the angle of the helicopter flights path • The helipad will be solely for emergency use
	Waste	Potential for environmental impacts without mitigation measures.	<ul style="list-style-type: none"> • The helipad will only be used for emergency purposes. • No equipment will be placed on the landing pad or along the EVA

4.7 During the weekly environmental site inspections in the reporting period, no non-conformance was identified. There are no observations and recommendations.

Implementation Status of Event Action Plans

4.8 The Event Action Plans for noise and water quality are presented in Appendix J.

Construction Noise

4.9 No Action/Limit Level exceedance was recorded for construction noise.

Water Quality

4.10 No Action/Limit Level exceedances were recorded for water quality.

Summary of Complaints and Prosecutions

4.11 No environmental prosecution and complaint was received in the reporting month.

4.12 No environmental prosecution was received in the reporting month.

4.13 There were no environmental complaints and no prosecution received since the commencement of the Project. The Complaint Log is attached in Appendix M.

5. FUTURE KEY ISSUES

Key Issues for the Coming Month

5.1 Key environmental issues in the coming month include:

- Generation of dust from operation of equipment.
- Noise from operation equipment and machinery on-site.
- Storage of chemicals/fuel and chemical waste/waste oil on site.
- Contamination of marine water.

Monitoring Schedule for the Next Month

5.2 The tentative environmental monitoring schedules for the next month are shown in Appendix D.

Construction Program for the Next Month

5.3 The tentative construction program for the Project is provided in **Appendix L**.

6. CONCLUSIONS AND RECOMMENDATIONS

Conclusions

- 6.1 Environmental monitoring works were performed in the reporting month and all monitoring results were checked and reviewed.

Construction Noise Monitoring

- 6.2 All construction noise monitoring was conducted as scheduled in the reporting month. No Action/Limit Level exceedance was recorded.

Water Quality Monitoring

- 6.3 All water quality monitoring was performed as scheduled. No Action/Limit Level exceedances were recorded.

Complaint and Prosecution

- 6.4 No environmental prosecution and complaint was received in the reporting month.

Recommendations

6.5 According to the environmental audit performed in the reporting month, the following recommendations were made:

Dust Impact

- To prohibit any open burning on site.
- To regularly maintain the machinery and vehicles on site.
- To follow up any exceedance caused by the construction works.
- To implement dust suppression measures on all haul roads, stockpiles, dry surfaces and excavation works.
- To provide hoarding

Noise Impact

- To inspect the noise sources inside the site.
- To follow up any exceedance caused by the construction works.
- To space out noisy equipment and position the equipment as far away as possible from sensitive receivers.
- To provide temporary noise barriers for operations of noisy equipment near the noise sensitive receivers in an appropriate location.

Water Impact

- To identify any wastewater discharges from site.
- To provide silt curtain surrounding the whole of the piling site.
- To check the holding tank should be fitted with a tight fitting seal.
- To ensure the excavator grab seal is tightly closed.

Waste/Chemical Management

- To check for any accumulation of waste materials or rubbish on site.
- To avoid any discharge or accidental spillage of chemical waste or oil directly from the site.
- To avoid improper handling or storage of oil drum on site.

Ecology

- To provide silt curtain, checked and maintenance throughout the construction period

FIGURES

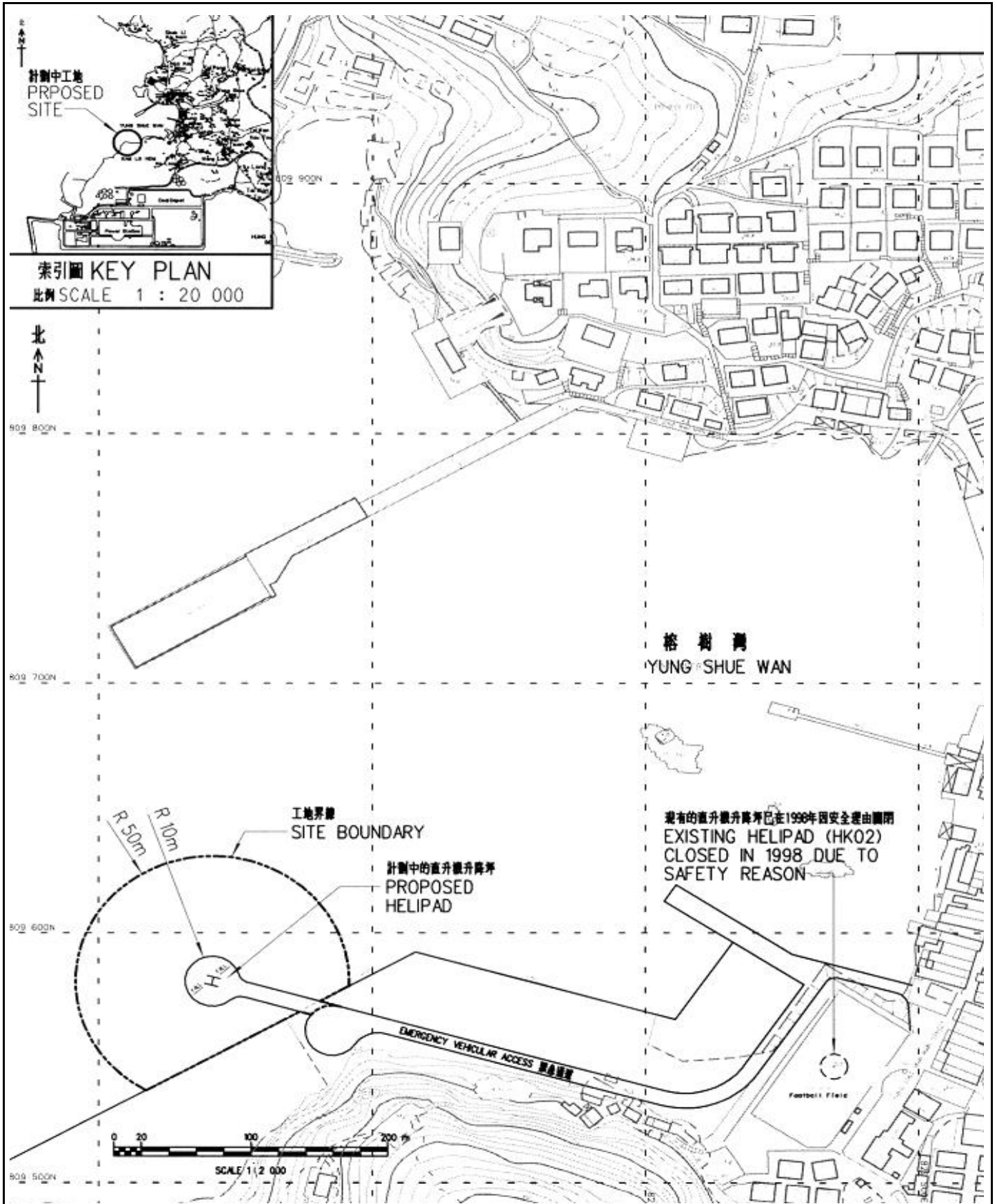

Title Contract No. CV/2004/03 Maintenance and Repairs to Franchised and Licensed Ferry Piers (2005 – 2008) Construction of Yung Shue Wan Helipad – Works Order No. YSWH/01/03 Site Layout Plan	Scale N.T.S	Project No. MA7018	CINOTECH
	Date Jul 07	Figure 1.1	

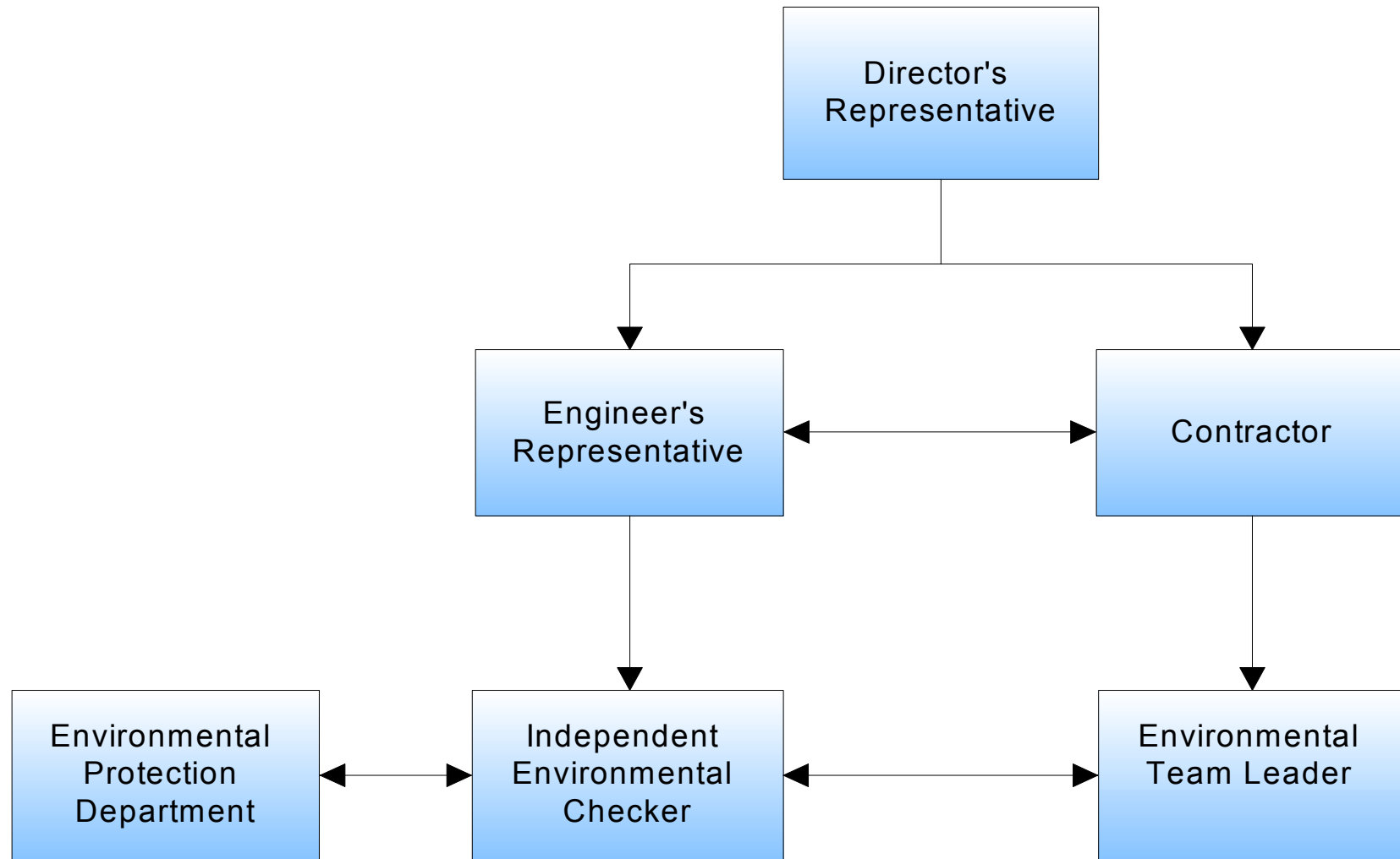

Title Contract No. CV/2004/03
 Maintenance and Repairs to Franchised and Licensed Ferry Piers (2005 – 2008)
 Construction of Yung Shue Wan Helipad – Works Order No. YSWH/01/03

Project Organization Chart

Scale	N.T.S	Propos No.	MA7018
Date	Jul 07	Figure	2.1



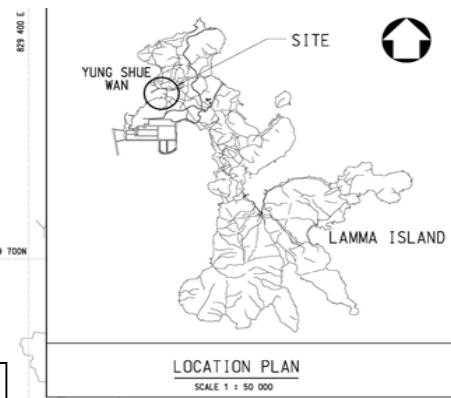
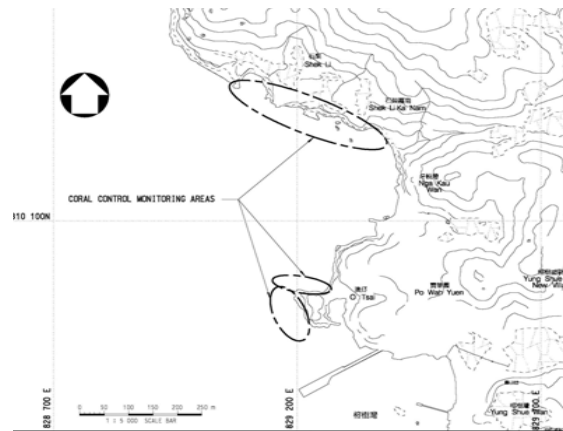

Water Quality Monitoring Stations
 - C1, M1 & M2
Noise Monitoring Stations (Baseline)
 - N3 & N4
Noise Monitoring Stations (Impact)
 - N3 & N5

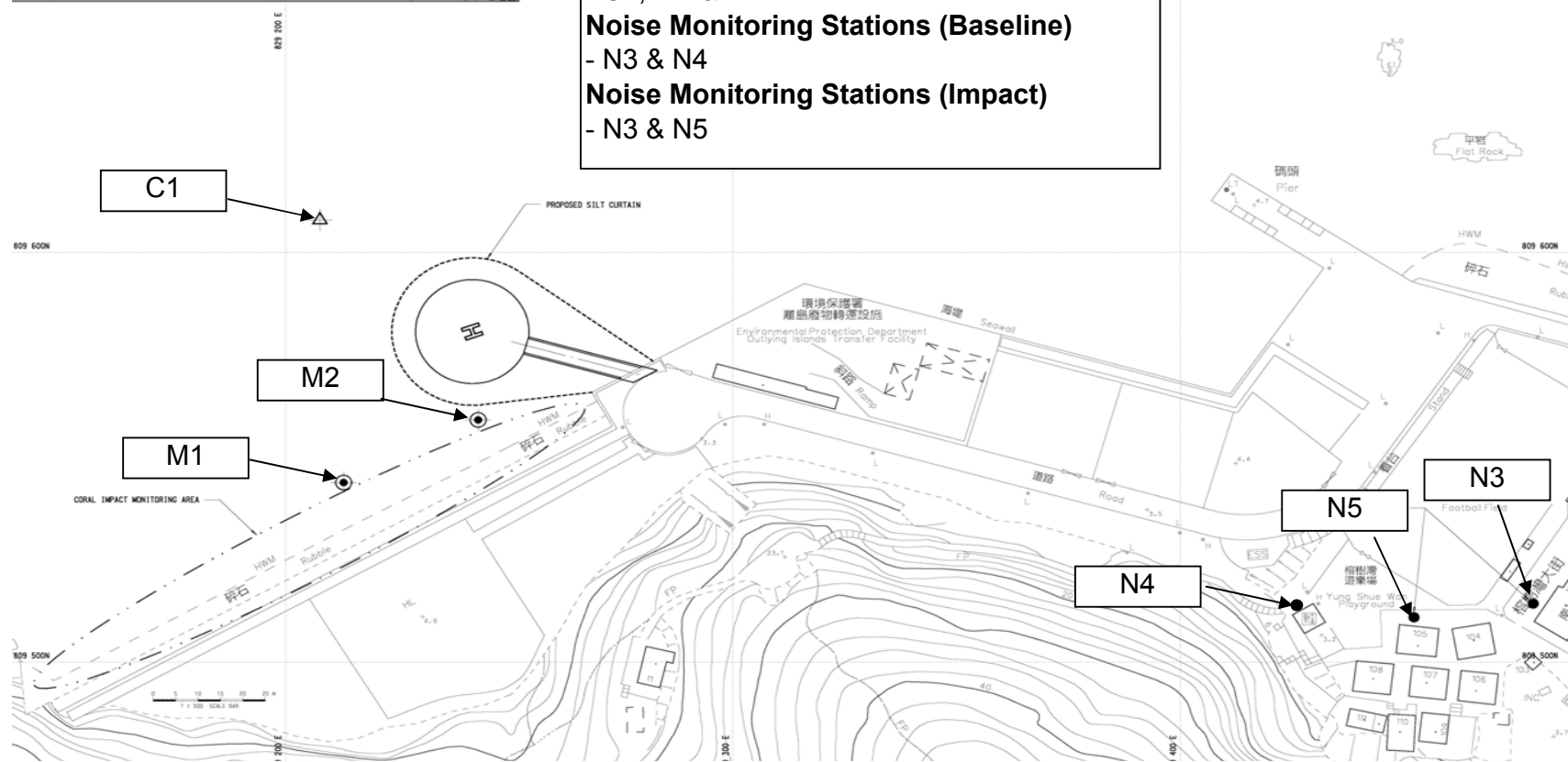

Title Contract No. CV/2004/03
 Maintenance and Repairs to Franchised and Licensed Ferry Piers (2005 – 2008)
 Construction of Yung Shue Wan Helipad – Works Order No. YSWH/01/03
 Location of Noise and Water Quality Monitoring Stations

Scale N.T.S
 Project No. MA7018
 Date Aug-07
 Figure 3.1



**APPENDIX A
ACTION AND LIMIT LEVELS**

Action and Limit Levels

Table A-1 Action and Limit Level for Construction Noise

Time Period	Action Level	Limit Level
0700-1900 hrs on normal weekdays	When one documented complaint is received	75 dB(A)

Table A-2 Action and Limit Level for Water Quality

Parameter (unit)	Action	Limit
Dissolved Oxygen (mg/L) (surface, middle, bottom)	<i>Surface and middle</i> 5%-ile of baseline for surface and middle layers <i>Bottom</i> 5%-ile of baseline for bottom layer	<i>Surface and middle</i> 4 mg/L or 1%-ile of baseline for surface and middle layers <i>Bottom</i> 2 mg/L or 1%-ile of baseline for bottom layer
SS (mg/L) Depth average	95%-ile of baseline data or 120% of upstream control station's SS at the same tide of the same day.	99%-ile of baseline or 130% of SS readings at the upstream control station at the same tide of same day and specific sensitive receiver water quality requirements.
Turbidity (NTU) (depth average)	95%-ile of baseline data or 120% of upstream control station's turbidity at the same tide of the same day.	99%-ile of baseline or 130% of turbidity at the upstream control station at the same tide of same day.

Notes:

- "Depth-averaged" is calculated by taking the arithmetic means of reading all three depths.
- For DO, non-compliance of the water quality limit occurs when monitoring result is lower than the limit.
- For SS & turbidity non-compliance of the water quality limits occur when monitoring result is higher than the limits.
- All the figures given in the table are used for reference only and the Engineer may amend the figures whenever it is considered as necessary

**APPENDIX B
COPIES OF CALIBRATION
CERTIFICATES**

WELLAB LTD.

Unit C, 1/F, Goldlion Holdings Center
13-15 Yuen Shun Circuit,
Shatin, Hong Kong.
Tel: (852) 2898 7388
Fax: (852) 2898 7076

TEST REPORT

APPLICANT: Cinotech Consultants Limited
1602-1610 Delta House,
3 On Yiu Street,
Shatin, N.T.

Test Report No.:	C/N/61215/1
Date of Issue:	2006-12-15
Date Received:	2006-12-14
Date Tested:	2006-12-15
Date Completed:	2006-12-15
Next Due Date:	2007-12-14

ATTN: Mr. Henry Leung

Page: 1 of 1

Certificate of Calibration

Item for calibration:

Description	: Integrating Sound Level Meter
Manufacturer	: Brüel & Kjær
Model No.	: B&K 2238
Serial No.	: 2337665
Microphone No.	: 2289749
Equipment No.	: N-01-01

Test conditions:

Room Temperature	: 20 degree Celsius
Relative Humidity	: 60%

Test Specifications:

Performance checking at 94 and 114 dB

Methodology:

In-house method, according to manufacturer instruction manual

Results:

Reference Set Point, dB	Instrument Readings, dB
94	94.0
114	114.0

PREPARED AND CHECKED BY:

For and On Behalf of **WELLAB Ltd.**

PATRICK TSE
Operation Manager

TEST REPORT

APPLICANT: Cinotech Consultants Limited
Room 1710, Technology Park,
18 On Lai Street,
Shatin, NT, Hong Kong

Test Report No.:	C/N/71213/1
Date of Issue:	2007-12-14
Date Received:	2007-12-13
Date Tested:	2007-12-14
Date Completed:	2007-12-14
Next Due Date:	2008-12-13

ATTN: Mr. Henry Leung

Page: 1 of 1

Certificate of Calibration

Item for calibration:

Description	: Integrating Sound Level Meter
Manufacturer	: Brüel & Kjær
Model No.	: B&K 2238
Serial No.	: 2337665
Microphone No.	: 2289749
Equipment No.	: N-01-01

Test conditions:

Room Temperature	: 20 degree Celsius
Relative Humidity	: 60%

Test Specifications:

Performance checking at 94 and 114 dB

Methodology:

In-house method, according to manufacturer instruction manual

Results:

Reference Set Point, dB	Instrument Readings, dB
94	94.0
114	114.0

PREPARED AND CHECKED BY:

For and On Behalf of **WELLAB Ltd.**



PATRICK TSE
Senior Chemist

TEST REPORT

APPLICANT: Cinotech Consultants Limited
1601-1610 Delta House,
3 On Yiu Street,
Shatin, N.T.

Test Report No.:	C/N/70903-1
Date of Issue:	2007-09-03
Date Received:	2007-09-01
Date Tested:	2007-09-03
Date Completed:	2007-09-03
Next Due Date:	2008-09-02

ATTN: Mr. Henry Leung

Page: 1 of 1

Certificate of Calibration

Item for calibration:

Description	: Integrating Sound Level Meter
Manufacturer	: Brüel & Kjær
Model No.	: B&K 2238
Serial No.	: 2359311
Microphone No.	: 2346382
Equipment No.	: N-01-03

Test conditions:

Room Temperature	: 22 degree Celsius
Relative Humidity	: 62%

Test Specifications:

Performance checking at 94 and 114 dB

Methodology:

In-house method, according to manufacturer instruction manual

Results:

Reference Set Point, dB	Instrument Readings, dB
94	94.0
114	114.0

PREPARED AND CHECKED BY:

For and On Behalf of **WELLAB Ltd.**



PATRICK TSE
Senior Chemist

TEST REPORT

APPLICANT: Cinotech Consultants Limited
Room 1710, Technology Park,
18 On Lai Street,
Shatin, NT, Hong Kong

Test Report No.:	C/N/71015/1
Date of Issue:	2007-10-15
Date Received:	2007-10-13
Date Tested:	2007-10-13
Date Completed:	2007-10-15
Next Due Date:	2008-10-14

ATTN: Mr. Henry Leung

Page: 1 of 1

Certificate of Calibration

Item for calibration:

Description	: Integrating Sound Level Meter
Manufacturer	: Brüel & Kjær
Model No.	: B&K 2238
Serial No.	: 2394976
Microphone No.	: 2407349
Equipment No.	: N-01-05

Test conditions:

Room Temperature	: 21 degree Celsius
Relative Humidity	: 60%

Test Specifications:

Performance checking at 94 and 114 dB

Methodology:

In-house method, according to manufacturer instruction manual

Results:

Reference Set Point, dB	Instrument Readings, dB
94	94.0
114	114.0

PREPARED AND CHECKED BY:

For and On Behalf of **WELLAB Ltd.**

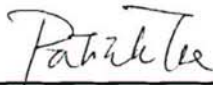

PATRICK TSE
Senior Chemist

TEST REPORT

APPLICANT: Cinotech Consultants Limited
Room 1710, Technology Park,
18 On Lai Street,
Shatin, NT, Hong Kong

Test Report No.:	C/N/71116/2
Date of Issue:	2007-11-16
Date Received:	2007-11-15
Date Tested:	2007-11-15
Date Completed:	2007-11-16
Next Due Date:	2008-11-15

ATTN: Mr. Henry Leung

Page: 1 of 1

Item for calibration:

Description	: Acoustical Calibrator
Manufacturer	: Brüel & Kjær
Model No.	: 4231
Serial No.	: 2326353
Project No.	: C13
Equipment No.	: N-02-01

Test conditions:

Room Temperature	: 20 degree Celsius
Relative Humidity	: 59%
Pressure	: 1015.2 hPa

Methodology:

The sound calibrator has been calibrated in accordance with the documented procedures and using standard(s) and instrument(s) which are recommended by the manufacturer, or equivalent.

Results:

Sound Pressure Level	Measured SPL	Tolerance
At 94 dB SPL	94.0	94.0 ± 0.1 dB

PREPARED AND CHECKED BY:

For and On Behalf of **WELLAB Ltd.**



PATRICK TSE
Senior Chemist

WELLAB LTD.

Unit C, 1/F, Goldlion Holdings Center
13-15 Yuen Shun Circuit,
Shatin, Hong Kong.
Tel: (852) 2898 7388
Fax: (852) 2898 7076

TEST REPORT

APPLICANT: Cinotech Consultants Limited
1602-1610 Delta House,
3 On Yiu Street,
Shatin, N.T.

Test Report No.:	C/06/70305
Date of Issue:	2007-03-05
Date Received:	2007-03-03
Date Tested:	2007-03-03
Date Completed:	2007-03-05
Next Due Date:	2008-03-04

ATTN: Mr. Henry Leung

Page: 1 of 1

Item for calibration:

Description	: Acoustical Calibrator
Manufacturer	: Brüel & Kjær
Model No.	: 4231
Serial No.	: 2343007
Project No.	: C13
Equipment No.	: N-02-02

Test conditions:

Room Temperature	: 20 degree Celsius
Relative Humidity	: 65%
Pressure	: 1020.1hPa

Methodology:

The sound calibrator has been calibrated in accordance with the documented procedures and using standard(s) and instrument(s) which are recommended by the manufacturer, or equivalent.

Results:

Sound Pressure Level	Measured SPL	Tolerance
At 94 dB SPL	94.0	94.0 ± 0.2 dB

PREPARED AND CHECKED BY:

For and On Behalf of **WELLAB Ltd.**



PATRICK TSE

Operation Manager

TEST REPORT

APPLICANT: Cinotech Consultants Limited
1602-1610 Delta House,
3 On Yiu Street,
Shatin, N.T.

Test Report No.:	C/N/70903-3
Date of Issue:	2007-09-03
Date Received:	2007-09-01
Date Tested:	2007-09-03
Date Completed:	2007-09-03
Next Due Date:	2008-09-02

ATTN: Mr. Henry Leung

Page: 1 of 1

Item for calibration:

Description	: Acoustical Calibrator
Manufacturer	: Brüel & Kjær
Model No.	: 4231
Serial No.	: 2412367
Equipment No.	: N-02-03

Test conditions:

Room Temperature	: 22 degree Celsius
Relative Humidity	: 62%

Methodology:

The Sound Level Calibrator has been calibrated in accordance with the documented procedures and using standard(s) and instrument(s) which are recommended by the manufacturer, or equivalent.

Results:

Sound Pressure Level (1kHz)	Measured SPL	Tolerance
At 94 dB SPL	94.0	94.0 ± 0.1 dB
At 114 dB SPL	114.0	114.0 ± 0.1 dB

PREPARED AND CHECKED BY:

For and On Behalf of **WELLAB Ltd.**

PATRICK TSE
Senior Chemist

**APPENDIX C
QUALITY CONTROL REPORTS FOR SS
LABORATORY ANALYSIS**

TEST REPORT
QC REPORT

APPLICANT: Cinotech Consultants Limited
RM 1710, Technology Park,
18 On Lai Street,
Shatin, N.T., Hong Kong

Laboratory No.:	05807
Date of Issue:	2007/12/04
Date Received:	2007/12/03
Date Tested:	2007/12/03
Date Completed:	2007/12/04

ATTN: Mr. Henry Leung

Page: 1 of 1

Sampling Site: Construction of Yung Shue Wan Helipad
Project No.: MA7018
Sampling Date: 2007/12/03
Number of Sample: 28
Custody No.: MA7018/71203

Total Suspended Solids	Duplicate Analysis			QC Recovery, %
Sampling Point	Trial 1, mg/L	Trial 2, mg/L	Difference, %	
M2bf	15	13	14	89

*****END OF REPORT*****

PREPARED AND CHECKED BY:
For and On Behalf of **WELLAB Ltd.**



PATRICK TSE
Senior Chemist

TEST REPORT
QC REPORT

APPLICANT: Cinotech Consultants Limited
RM 1710, Technology Park,
18 On Lai Street,
Shatin, N.T., Hong Kong

Laboratory No.:	05818
Date of Issue:	2007/12/06
Date Received:	2007/12/05
Date Tested:	2007/12/05
Date Completed:	2007/12/06

ATTN: Mr. Henry Leung

Page: 1 of 1

Sampling Site: Construction of Yung Shue Wan Helipad
Project No.: MA7018
Sampling Date: 2007/12/05
Number of Sample: 28
Custody No.: MA7018/71205

Total Suspended Solids	Duplicate Analysis			QC Recovery, %
Sampling Point	Trial 1, mg/L	Trial 2, mg/L	Difference, %	
M2bf	27	24	14	101

*****END OF REPORT*****

PREPARED AND CHECKED BY:
For and On Behalf of **WELLAB Ltd.**



PATRICK TSE
Senior Chemist

TEST REPORT
QC REPORT

APPLICANT: Cinotech Consultants Limited
RM 1710, Technology Park,
18 On Lai Street,
Shatin, N.T., Hong Kong

Laboratory No.:	05836
Date of Issue:	2007/12/10
Date Received:	2007/12/07
Date Tested:	2007/12/07
Date Completed:	2007/12/10

ATTN: Mr. Henry Leung

Page: 1 of 1

Sampling Site: Construction of Yung Shue Wan Helipad
Project No.: MA7018
Sampling Date: 2007/12/07
Number of Sample: 28
Custody No.: MA7018/71207

Total Suspended Solids	Duplicate Analysis			QC Recovery, %
Sampling Point	Trial 1, mg/L	Trial 2, mg/L	Difference, %	
C1SE	18	18	1	99

*****END OF REPORT*****

PREPARED AND CHECKED BY:
For and On Behalf of **WELLAB Ltd.**



PATRICK TSE
Senior Chemist

TEST REPORT
QC REPORT

APPLICANT: Cinotech Consultants Limited
RM 1710, Technology Park,
18 On Lai Street,
Shatin, N.T., Hong Kong

Laboratory No.:	05846
Date of Issue:	2007/12/11
Date Received:	2007/12/10
Date Tested:	2007/12/10
Date Completed:	2007/12/11

Page: 1 of 1

ATTN: Mr. Henry Leung

Sampling Site: Construction of Yung Shue Wan Helipad
Project No.: MA7018
Sampling Date: 2007/12/10
Number of Sample: 28
Custody No.: MA7018/71210

Total Suspended Solids	Duplicate Analysis			QC Recovery, %
Sampling Point	Trial 1, mg/L	Trial 2, mg/L	Difference, %	
M2BE	18	16	11	94

*****END OF REPORT*****

PREPARED AND CHECKED BY:
For and On Behalf of **WELLAB Ltd.**



PATRICK TSE
Senior Chemist

TEST REPORT
QC REPORT

APPLICANT: Cinotech Consultants Limited
RM 1710, Technology Park,
18 On Lai Street,
Shatin, N.T., Hong Kong

Laboratory No.:	05861
Date of Issue:	2007/12/13
Date Received:	2007/12/12
Date Tested:	2007/12/12
Date Completed:	2007/12/13

Page: 1 of 1

ATTN: Mr. Henry Leung

Sampling Site: Construction of Yung Shue Wan Helipad
Project No.: MA7018
Sampling Date: 2007/12/12
Number of Sample: 28
Custody No.: MA7018/71212

Total Suspended Solids	Duplicate Analysis			QC Recovery, %
Sampling Point	Trial 1, mg/L	Trial 2, mg/L	Difference, %	
M1SE	25	28	10	97

*****END OF REPORT*****

PREPARED AND CHECKED BY:
For and On Behalf of **WELLAB Ltd.**



PATRICK TSE
Senior Chemist

TEST REPORT
QC REPORT

APPLICANT: Cinotech Consultants Limited
RM 1710, Technology Park,
18 On Lai Street,
Shatin, N.T., Hong Kong

Laboratory No.:	05879
Date of Issue:	2007/12/17
Date Received:	2007/12/14
Date Tested:	2007/12/14
Date Completed:	2007/12/17

Page: 1 of 1

ATTN: Mr. Henry Leung

Sampling Site: Construction of Yung Shue Wan Helipad
Project No.: MA7018
Sampling Date: 2007/12/14
Number of Sample: 28
Custody No.: MA7018/71214

Total Suspended Solids	Duplicate Analysis			QC Recovery, %
Sampling Point	Trial 1, mg/L	Trial 2, mg/L	Difference, %	
M1SE	22	25	15	97

*****END OF REPORT*****

PREPARED AND CHECKED BY:
For and On Behalf of **WELLAB Ltd.**



PATRICK TSE
Senior Chemist

TEST REPORT
QC REPORT

APPLICANT: Cinotech Consultants Limited
RM 1710, Technology Park,
18 On Lai Street,
Shatin, N.T., Hong Kong

Laboratory No.:	05894
Date of Issue:	2007/12/18
Date Received:	2007/12/17
Date Tested:	2007/12/17
Date Completed:	2007/12/18

ATTN: Mr. Henry Leung

Page: 1 of 1

Sampling Site: Construction of Yung Shue Wan Helipad
Project No.: MA7018
Sampling Date: 2007/12/17
Number of Sample: 28
Custody No.: MA7018/71217

Total Suspended Solids	Duplicate Analysis			QC Recovery, %
Sampling Point	Trial 1, mg/L	Trial 2, mg/L	Difference, %	
M1SE	27	27	3	93

*****END OF REPORT*****

PREPARED AND CHECKED BY:
For and On Behalf of **WELLAB Ltd.**



PATRICK TSE
Senior Chemist

TEST REPORT
QC REPORT

APPLICANT: Cinotech Consultants Limited
RM 1710, Technology Park,
18 On Lai Street,
Shatin, N.T., Hong Kong

Laboratory No.:	05913
Date of Issue:	2007/12/20
Date Received:	2007/12/19
Date Tested:	2007/12/19
Date Completed:	2007/12/20

ATTN: Mr. Henry Leung

Page: 1 of 1

Sampling Site: Construction of Yung Shue Wan Helipad
Project No.: MA7018
Sampling Date: 2007/12/19
Number of Sample: 28
Custody No.: MA7018/71219

Total Suspended Solids	Duplicate Analysis			QC Recovery, %
Sampling Point	Trial 1, mg/L	Trial 2, mg/L	Difference, %	
M1BE	12	11	4	96

*****END OF REPORT*****

PREPARED AND CHECKED BY:
For and On Behalf of **WELLAB Ltd.**



PATRICK TSE
Senior Chemist

TEST REPORT
QC REPORT

APPLICANT: Cinotech Consultants Limited
RM 1710, Technology Park,
18 On Lai Street,
Shatin, N.T., Hong Kong

Laboratory No.:	05929
Date of Issue:	2007/12/24
Date Received:	2007/12/21
Date Tested:	2007/12/21
Date Completed:	2007/12/24

ATTN: Mr. Henry Leung

Page: 1 of 1

Sampling Site: Construction of Yung Shue Wan Helipad
Project No.: MA7018
Sampling Date: 2007/12/21
Number of Sample: 28
Custody No.: MA7018/71221

Total Suspended Solids	Duplicate Analysis			QC Recovery, %
Sampling Point	Trial 1, mg/L	Trial 2, mg/L	Difference, %	
M2BF	18	21	13	92

*****END OF REPORT*****

PREPARED AND CHECKED BY:
For and On Behalf of **WELLAB Ltd.**



PATRICK TSE
Senior Chemist

TEST REPORT
QC REPORT

APPLICANT: Cinotech Consultants Limited
RM 1710, Technology Park,
18 On Lai Street,
Shatin, N.T., Hong Kong

Laboratory No.:	05946
Date of Issue:	2007/12/27
Date Received:	2007/12/24
Date Tested:	2007/12/24
Date Completed:	2007/12/27

Page: 1 of 1

ATTN: Mr. Henry Leung

Sampling Site: Construction of Yung Shue Wan Helipad
Project No.: MA7018
Sampling Date: 2007/12/24
Number of Sample: 28
Custody No.: MA7018/71224

Total Suspended Solids	Duplicate Analysis			QC Recovery, %
Sampling Point	Trial 1, mg/L	Trial 2, mg/L	Difference, %	
M1SE	15	15	0	99

*****END OF REPORT*****

PREPARED AND CHECKED BY:
For and On Behalf of **WELLAB Ltd.**



PATRICK TSE
Senior Chemist

TEST REPORT
QC REPORT

APPLICANT: Cinotech Consultants Limited
RM 1710, Technology Park,
18 On Lai Street,
Shatin, N.T., Hong Kong

Laboratory No.:	05954
Date of Issue:	2007/12/28
Date Received:	2007/12/27
Date Tested:	2007/12/27
Date Completed:	2007/12/28

Page: 1 of 1

ATTN: Mr. Henry Leung

Sampling Site: Construction of Yung Shue Wan Helipad
Project No.: MA7018
Sampling Date: 2007/12/27
Number of Sample: 28
Custody No.: MA7018/71227

Total Suspended Solids	Duplicate Analysis			QC Recovery, %
Sampling Point	Trial 1, mg/L	Trial 2, mg/L	Difference, %	
M2BF	9	9	7	99

*****END OF REPORT*****

PREPARED AND CHECKED BY:
For and On Behalf of **WELLAB Ltd.**



PATRICK TSE
Senior Chemist

TEST REPORT
QC REPORT

APPLICANT: Cinotech Consultants Limited
RM 1710, Technology Park,
18 On Lai Street,
Shatin, N.T., Hong Kong

Laboratory No.:	05961
Date of Issue:	2007/12/31
Date Received:	2007/12/28
Date Tested:	2007/12/28
Date Completed:	2007/12/31

ATTN: Mr. Henry Leung

Page: 1 of 1

Sampling Site: Construction of Yung Shue Wan Helipad
Project No.: MA7018
Sampling Date: 2007/12/28
Number of Sample: 28
Custody No.: MA7018/71228

Total Suspended Solids	Duplicate Analysis			QC Recovery, %
Sampling Point	Trial 1, mg/L	Trial 2, mg/L	Difference, %	
M2SF	9	8	8	90

*****END OF REPORT*****

PREPARED AND CHECKED BY:
For and On Behalf of **WELLAB Ltd.**



PATRICK TSE
Senior Chemist

TEST REPORT
QC REPORT

APPLICANT: Cinotech Consultants Limited
RM 1710, Technology Park,
18 On Lai Street,
Shatin, N.T., Hong Kong

Laboratory No.:	05973
Date of Issue:	2008/01/02
Date Received:	2007/12/31
Date Tested:	2007/12/31
Date Completed:	2008/01/02

ATTN: Mr. Henry Leung

Page: 1 of 1

Sampling Site: Construction of Yung Shue Wan Helipad
Project No.: MA7018
Sampling Date: 2007/12/31
Number of Sample: 28
Custody No.: MA7018/71231

Total Suspended Solids	Duplicate Analysis			QC Recovery, %
Sampling Point	Trial 1, mg/L	Trial 2, mg/L	Difference, %	
C1BF	25	24	1	91

*****END OF REPORT*****

PREPARED AND CHECKED BY:
For and On Behalf of **WELLAB Ltd.**



PATRICK TSE
Senior Chemist

**APPENDIX D
ENVIRONMENTAL MONITORING
SCHEDULE**

Contract No. CV/2004/03 - Maintenance and Repairs to Franchised and Licensed Ferry Piers (2005 – 2008)
Construction of Yung Shue Wan Helipad – Works Order No. YSWH/01/03
Tentative Impact Noise Monitoring Schedule for December 2007

Sunday	Monday	Tuesday	Wednesday	Thursday	Friday	Saturday
2-Dec	3-Dec	4-Dec	5-Dec	6-Dec	7-Dec	8-Dec
			Noise Monitoring at N3 and N5			
9-Dec	10-Dec	11-Dec	12-Dec	13-Dec	14-Dec	15-Dec
			Noise Monitoring at N3 and N5			
16-Dec	17-Dec	18-Dec	19-Dec	20-Dec	21-Dec	22-Dec
			Noise Monitoring at N3 and N5			
23-Dec	24-Dec	25-Dec	26-Dec	27-Dec	28-Dec	29-Dec
				Noise Monitoring at N3 and N5		
30-Dec	31-Dec	1-Jan	2-Jan	3-Jan	4-Jan	5-Jan

The schedule may be changed due to unforeseen circumstances (adverse weather, etc)

Contract No. CV/2004/03 - Maintenance and Repairs to Franchised and Licensed Ferry Piers (2005 – 2008)
Construction of Yung Shue Wan Helipad – Works Order No. YSWH/01/03
Tentative Impact Water Quality Monitoring Schedule for December 2007

Sunday	Monday	Tuesday	Wednesday	Thursday	Friday	Saturday
2-Dec	3-Dec	4-Dec	5-Dec	6-Dec	7-Dec	8-Dec
	Mid-Ebb 8:00 Mid-Flood 14:15		Mid-Ebb 9:53 Mid-Flood 15:49		Mid-Ebb 11:27 Mid-Flood 16:43	
9-Dec	10-Dec	11-Dec	12-Dec	13-Dec	14-Dec	15-Dec
	Mid-Flood 8:00 Mid-Ebb 12:31		Mid-Flood 9:17 Mid-Ebb 14:20		Mid-Flood 10:39 Mid-Ebb 15:44	
16-Dec	17-Dec	18-Dec	19-Dec	20-Dec	21-Dec	22-Dec
	Mid-Flood 12:36 Mid-Ebb 17:00		Mid-Ebb 8:00 Mid-Flood 13:50		Mid-Ebb 9:27 Mid-Flood 14:59	
23-Dec	24-Dec	25-Dec	26-Dec	27-Dec	28-Dec	29-Dec
	Mid-Ebb 12:21 Mid-Flood 17:04			Mid-Flood 9:39 Mid-Ebb 14:41	Mid-Flood 10:20 Mid-Ebb 15:31	
30-Dec	31-Dec	1-Jan	2-Jan	3-Jan	4-Jan	5-Jan
	Mid-Ebb 12:18 Mid-Flood 17:30					

The schedule may be changed due to unforeseen circumstances (adverse weather, etc)
 NA indicated favourable tide occurs during non-working hours

Contract No. CV/2004/03 - Maintenance and Repairs to Franchised and Licensed Ferry Piers (2005 – 2008)
Construction of Yung Shue Wan Helipad – Works Order No. YSWH/01/03
Tentative Impact Noise Monitoring Schedule for January 2008

Sunday	Monday	Tuesday	Wednesday	Thursday	Friday	Saturday
30-Dec	31-Dec	1-Jan	2-Jan	3-Jan	4-Jan	5-Jan
			Noise Monitoring at N3 and N5			
6-Jan	7-Jan	8-Jan	9-Jan	10-Jan	11-Jan	12-Jan
			Noise Monitoring at N3 and N5			
13-Jan	14-Jan	15-Jan	16-Jan	17-Jan	18-Jan	19-Jan
			Noise Monitoring at N3 and N5			
20-Jan	21-Jan	22-Jan	23-Jan	24-Jan	25-Jan	26-Jan
			Noise Monitoring at N3 and N5			
27-Jan	28-Jan	29-Jan	30-Jan	31-Jan	1-Feb	2-Feb
			Noise Monitoring at N3 and N5			

The schedule may be changed due to unforeseen circumstances (adverse weather, etc)

Contract No. CV/2004/03 - Maintenance and Repairs to Franchised and Licensed Ferry Piers (2005 – 2008)
Construction of Yung Shue Wan Helipad – Works Order No. YSWH/01/03
Tentative Impact Water Quality Monitoring Schedule for January 2008

Sunday	Monday	Tuesday	Wednesday	Thursday	Friday	Saturday
30-Dec	31-Dec	1-Jan	2-Jan	3-Jan	4-Jan	5-Jan
	Mid-Flood 12:18 Mid-Ebb 17:30		Mid-Ebb 8:00 Mid-Flood 13:17		Mid-Ebb 9:25 Mid-Flood 14:19	
6-Jan	7-Jan	8-Jan	9-Jan	10-Jan	11-Jan	12-Jan
	Mid-Ebb 11:44 Mid-Flood 16:16		Mid-Flood 8:07 Mid-Ebb 13:00		Mid-Flood 9:02 Mid-Ebb 14:16	
13-Jan	14-Jan	15-Jan	16-Jan	17-Jan	18-Jan	19-Jan
	Mid-Flood 10:42 Mid-Ebb 16:39		Mid-Flood 12:06 Mid-Ebb 18:00		Mid-Ebb 8:00 Mid-Flood 13:28	
20-Jan	21-Jan	22-Jan	23-Jan	24-Jan	25-Jan	26-Jan
	Mid-Ebb 11:36 Mid-Flood 16:21		Mid-Flood 8:00 Mid-Ebb 13:07		Mid-Flood 8:45 Mid-Ebb 14:12	
27-Jan	28-Jan	29-Jan	30-Jan	31-Jan	1-Feb	2-Feb
	Mid-Flood 10:01 Mid-Ebb 15:59		Mid-Flood 11:02 Mid-Ebb 18:00		Mid-Ebb 8:00 Mid-Flood 13:28	

The schedule may be changed due to unforeseen circumstances (adverse weather, etc)
 NA indicated favourable tide occurs during non-working hours

**APPENDIX E
NOISE MONITORING RESULTS AND
GRAPHICAL PRESENTATION**

Appendix E - Noise Monitoring Results

Location N3 - North Lamma Clinic					
Date	Time	Weather	dB (A) (30-min)		
			L _{eq}	L ₁₀	L ₉₀
5-Dec-07	13:00	Sunny	67.0	70.0	52.0
12-Dec-07	13:00	Sunny	55.0	57.5	51.0
19-Dec-07	11:20	Cloudy	62.1	65.0	58.0
27-Dec-07	10:35	Sunny	57.8	58.5	54.0
		Average	62.8	65.6	54.6
		Minimum	55.0	57.5	51.0
		Maximum	67.0	70.0	58.0

Location N5 - No. 105 Yun Shue Wan Main Street					
Date	Time	Weather	dB (A) (30-min)		
			L _{eq}	L ₁₀	L ₉₀
5-Dec-07	13:35	Sunny	69.9	73.5	54.0
12-Dec-07	13:35	Sunny	54.3	55.5	53.0
19-Dec-07	10:40	Cloudy	64.8	67.0	59.5
27-Dec-07	11:10	Sunny	57.6	58.5	54.5
		Average	65.3	68.5	56.1
		Minimum	54.3	55.5	53.0
		Maximum	69.9	73.5	59.5

Noise Levels

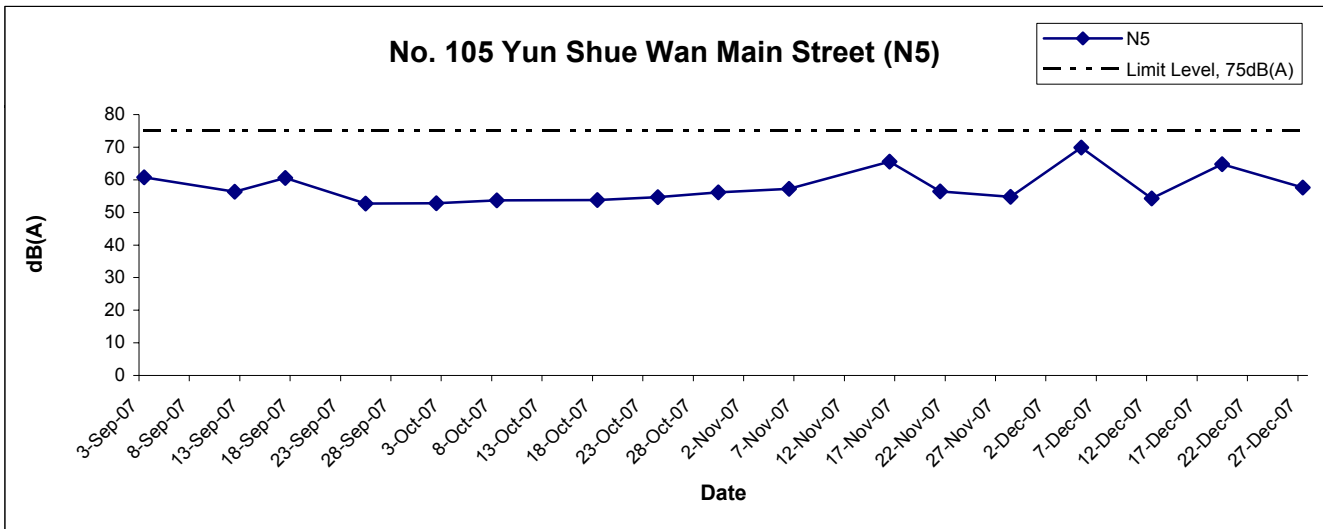
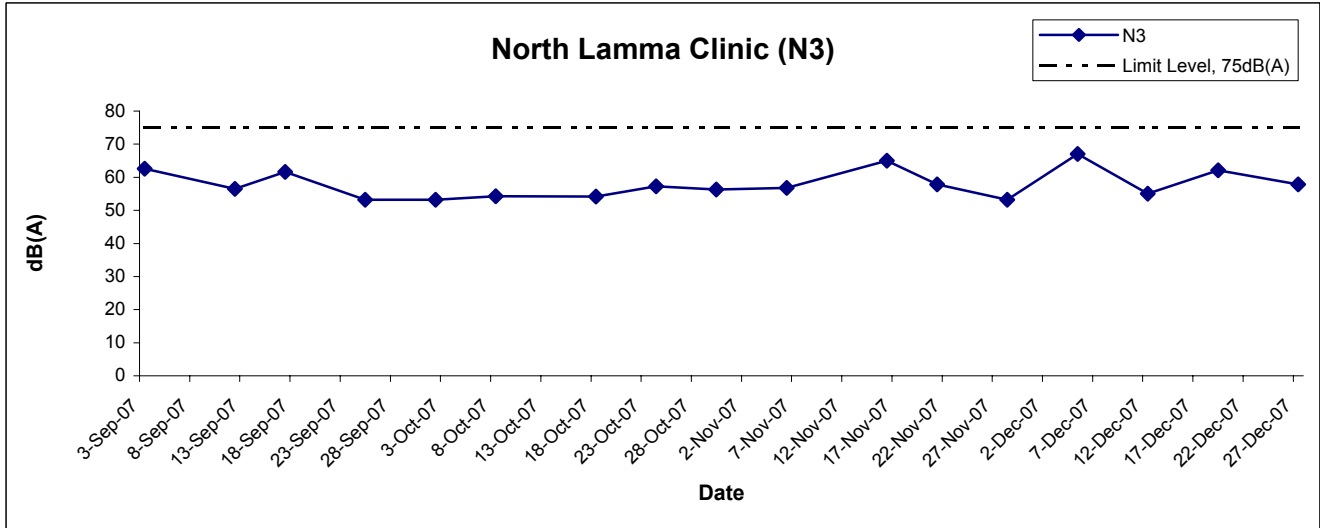

Title Contract No. CV/2004/03 Maintenance and Repairs to Franchised and Licensed Ferry Piers (2005 - 2008) Construction of Yung Shue Wan Helipad - Works Order No. YSWH/01/03 Graphical Presentation of Construction Noise Monitoring Results	Scale N.T.S	Project No. MA7018	
	Date Dec 07	Appendix E	

**APPENDIX F
WATER QUALITY MONITORING
RESULTS AND GRAPHICAL
PRESENTATION**

Water Quality Monitoring Results at C1 - Mid-Ebb Tide

Date	Weather Condition	Sea Condition**	Sampling Time	Depth (m)		Water Temperature (°C)		Ambient Temperature (°C)		pH		Salinity ppt		DO Saturation (%)		Dissolved Oxygen (mg/L)			Turbidity(NTU)			Suspended Solids (mg/L)		
						Value	Average	Value	Average	Value	Average	Value	Average	Value	Average	Value	Average	DA*	Value	Average	DA*	Value	Average	DA*
3-Dec-07	Sunny	Moderate	08:00	Surface	1	21.7 21.7	21.7	21.7 21.7	21.7	7.4 7.4	7.4	26.3 26.4	26.4	60.6 61.1	60.9	5.5 5.5	5.5	5.8	2.5 2.7	2.6	5.3	17.0 16.0	16.5	15.7
				Middle	3	21.1 21.1	21.1	21.7 21.7	21.7	7.2 7.2	7.2	26.6 26.6	26.6	65.2 63.5	64.4	6.1 6.0	6.0		3.7 3.9	3.8		12.0 12.0	12.0	
				Bottom	5	20.3 20.3	20.3	21.7 21.7	21.7	7.3 7.3	7.3	29.3 29.4	29.4	65.4 66.4	65.9	6.7 6.7	6.7		9.3 9.6	9.5		18.0 19.0	18.5	
5-Dec-07	Sunny	Moderate	09:50	Surface	1	19.9 19.9	19.9	20.5 20.5	20.5	7.2 7.2	7.2	26.0 26.1	26.1	60.4 60.9	60.7	5.4 5.4	5.4	5.7	2.3 2.5	2.4	5.1	15.0 15.0	15.0	15.7
				Middle	3	19.9 19.9	19.9	20.5 20.5	20.5	7.0 7.0	7.0	26.3 26.3	26.3	65.0 63.3	64.2	5.8 6.0	5.9		3.5 3.7	3.6		16.0 16.0	16.0	
				Bottom	5	19.8 19.8	19.8	20.5 20.5	20.5	7.2 7.1	7.2	29.0 29.1	29.1	65.2 66.2	65.7	6.6 6.6	6.6		9.1 9.4	9.3		16.0 16.0	16.0	
7-Dec-07	Sunny	Moderate	11:01	Surface	1	26.9 26.6	26.8	19.4 19.4	19.4	7.5 7.5	7.5	31.1 31.2	31.2	83.4 82.4	82.9	7.4 7.3	7.4	7.3	5.2 5.2	5.2	6.2	18.0 18.0	18.0	18.7
				Middle	3	26.5 26.5	26.5	19.4 19.4	19.4	7.2 7.3	7.3	31.4 31.5	31.5	91.2 89.5	90.4	6.7 7.5	7.1		5.9 6.3	6.1		16.0 16.0	16.0	
				Bottom	5	25.2 24.6	24.9	19.4 19.4	19.4	7.4 7.4	7.4	32.1 32.3	32.2	76.5 78.8	77.7	6.3 6.4	6.4		7.2 7.5	7.4		22.0 22.0	22.0	
10-Dec-07	Sunny	Moderate	12:00	Surface	1	21.7 21.7	21.7	20.7 20.7	20.7	7.5 7.4	7.5	25.7 25.8	25.8	59.9 60.4	60.2	5.4 5.3	5.4	5.7	2.4 2.6	2.5	5.2	16.0 16.0	16.0	15.8
				Middle	3	21.1 21.1	21.1	20.7 20.7	20.7	7.2 7.2	7.2	26.0 26.0	26.0	64.5 62.8	63.7	5.8 5.9	5.9		3.6 3.8	3.7		18.0 18.0	18.0	
				Bottom	5	21.3 21.3	21.3	20.7 20.7	20.7	7.4 7.3	7.4	28.7 28.8	28.8	64.7 65.7	65.2	6.6 6.6	6.6		9.2 9.5	9.4		13.0 14.0	13.5	
12-Dec-07	Sunny	Moderate	14:00	Surface	1	21.6 21.7	21.7	19.5 19.5	19.5	7.5 7.5	7.5	25.9 26.0	26.0	60.0 60.0	60.3	5.5 5.4	5.5	5.8	2.5 2.7	2.6	5.3	19.0 19.0	19.0	20.8
				Middle	3	21.1 21.1	21.1	19.5 19.5	19.5	7.2 7.2	7.2	26.2 26.2	26.2	64.6 62.9	63.8	5.9 6.0	6.0		3.7 3.9	3.8		26.0 26.0	26.0	
				Bottom	5	21.3 21.2	21.3	19.5 19.5	19.5	7.4 7.4	7.4	28.9 29.0	29.0	64.8 65.8	65.3	6.7 6.7	6.7		9.3 9.6	9.5		17.0 18.0	17.5	
14-Dec-07	Sunny	Moderate	15:30	Surface	1	20.1 20.1	20.1	19.5 19.5	19.5	7.4 7.4	7.4	26.1 26.2	26.2	60.4 60.9	60.7	5.6 5.6	5.6	5.9	2.5 2.7	2.6	5.3	22.0 22.0	22.0	23.3
				Middle	3	20.1 20.1	20.1	19.5 19.5	19.5	7.2 7.2	7.2	26.4 26.4	26.4	65.0 63.3	64.2	6.0 6.2	6.1		3.7 3.9	3.8		22.0 22.0	22.0	
				Bottom	5	20.0 20.0	20.0	19.5 19.5	19.5	7.3 7.3	7.3	29.1 29.2	29.2	65.2 66.2	65.7	6.8 6.8	6.8		9.3 9.6	9.5		26.0 26.0	26.0	
17-Dec-07	Sunny	Moderate	17:02	Surface	1	26.7 26.7	26.7	20.5 20.5	20.5	7.5 7.5	7.5	30.0 29.9	30.0	74.5 74.2	74.4	5.7 5.6	5.7	6.2	6.5 6.8	6.7	7.6	19.0 18.0	18.5	23.5
				Middle	3	26.7 26.8	26.8	20.5 20.5	20.5	7.3 7.3	7.3	30.2 30.5	30.4	73.7 71.4	72.6	6.6 6.5	6.6		7.1 7.4	7.3		23.0 23.0	23.0	
				Bottom	5	26.8 26.8	26.8	20.5 20.5	20.5	7.4 7.4	7.4	30.8 30.7	30.8	70.3 71.4	70.9	6.6 6.6	6.6		8.7 8.6	8.7		29.0 29.0	29.0	
19-Dec-07	Sunny	Moderate	08:43	Surface	1	23.1 23.1	23.1	19.7 19.7	19.7	7.6 7.5	7.6	32.8 32.8	32.8	96.5 95.9	96.2	6.7 6.7	6.7	6.7	3.3 3.6	3.5	3.5	13.0 14.0	13.5	17.2
				Middle	3	23.1 23.1	23.1	19.7 19.7	19.7	7.3 7.3	7.3	32.8 32.8	32.8	95.1 94.5	94.8	6.6 6.6	6.6		3.2 3.5	3.4		10.0 10.0	10.0	
				Bottom	5	23.1 23.1	23.1	19.7 19.7	19.7	7.5 7.4	7.5	32.8 32.8	32.8	94.6 94.1	94.4	6.6 6.6	6.6		3.6 3.6	3.6		28.0 28.0	28.0	
21-Dec-07	Sunny	Moderate	09:31	Surface	1	27.0 27.0	27.0	22.3 22.3	22.3	7.5 7.5	7.5	32.0 32.1	32.1	76.4 75.4	75.9	6.7 6.6	6.7	6.3	5.7 5.9	5.8	6.8	14.0 14.0	14.0	16.8
				Middle	3	26.6 26.6	26.6	22.3 22.3	22.3	7.3 7.3	7.3	32.3 32.3	32.3	84.2 82.5	83.4	6.0 5.8	5.9		6.6 6.5	6.6		17.0 18.0	17.5	
				Bottom	5	25.3 24.7	25.0	22.3 22.3	22.3	7.4 7.4	7.4	35.0 35.1	35.1	69.5 71.8	70.7	5.6 5.8	5.7		7.9 8.2	8.1		19.0 19.0	19.0	

Remarks: * DA: Depth-Averaged
 ** Calm: Small or no wave; Moderate: Between calm and rough; Rough : White capped or rougher
 *** Cancelled due to Thunderstorm Warning

Water Quality Monitoring Results at C1 - Mid-Ebb Tide

Date	Weather Condition	Sea Condition**	Sampling Time	Depth (m)		Water Temperature (°C)		Ambient Temperature (°C)		pH		Salinity ppt		DO Saturation (%)		Dissolved Oxygen (mg/L)			Turbidity(NTU)			Suspended Solids (mg/L)		
						Value	Average	Value	Average	Value	Average	Value	Average	Value	Average	Value	Average	DA*	Value	Average	DA*	Value	Average	DA*
24-Dec-07	Fine	Moderate	12:20	Surface	1	18.9 18.9	18.9	19.5 19.5	19.5	7.4 7.4	7.4	25.6 25.6	25.6	60.8 62.4	61.6	5.6 5.6	5.6	5.9	2.7 3.0	2.9	5.7	17.0 18.0	17.5	16.3
				Middle	3	18.9 19.0	19.0	19.5 19.5	19.5	7.1 7.2	7.2	25.8 26.2	26.0	61.9 63.2	62.6	6.0 6.2	6.1		5.0 5.2	5.1		16.0 16.0	16.0	
				Bottom	5	19.0 19.0	19.0	19.5 19.5	19.5	7.3 7.3	7.3	26.5 26.4	26.5	63.3 64.0	63.7	6.2 6.2	6.2		9.0 9.2	9.1		15.0 16.0	15.5	
27-Dec-07	Fine	Moderate	14:19	Surface	1	19.7 19.7	19.7	21.2 21.2	21.2	7.4 7.4	7.4	30.9 30.9	30.9	71.6 71.5	71.6	5.9 5.9	5.9	5.9	3.2 3.2	3.2	3.9	6.0 7.0	6.5	9.5
				Middle	3	20.2 20.2	20.2	21.2 21.2	21.2	7.2 7.3	7.3	30.9 30.9	30.9	71.0 71.1	71.1	5.9 5.9	5.9		4.0 4.0	3.9		12.0 12.0	12.0	
				Bottom	5	19.7 19.6	19.7	21.2 21.2	21.2	7.4 7.4	7.4	30.8 30.8	30.8	76.9 77.0	77.0	5.9 5.9	5.9		4.6 4.7	4.7		10.0 10.0	10.0	
28-Dec-07	Sunny	Moderate	15:17	Surface	1	19.7 19.7	19.7	21.8 21.8	21.8	7.4 7.4	7.4	31.5 31.6	31.6	74.2 74.2	74.2	5.3 5.3	5.3	5.3	3.2 3.1	3.2	4.0	9.0 9.0	9.0	7.3
				Middle	3	20.4 20.3	20.4	21.8 21.8	21.8	7.1 7.1	7.1	31.7 31.7	31.7	74.1 74.2	74.2	5.3 5.3	5.3		3.8 3.9	3.9		7.0 8.0	7.5	
				Bottom	5	19.8 19.8	19.8	21.8 21.8	21.8	7.3 7.3	7.3	31.9 31.9	31.9	75.0 75.4	75.2	5.4 5.4	5.4		4.7 4.9	4.8		5.0 6.0	5.5	
31-Dec-07	Sunny	Moderate	17:00	Surface	1	19.0 19.0	19.0	18.5 18.5	18.5	7.3 7.3	7.3	26.1 26.2	26.2	60.3 60.8	60.6	5.5 5.5	5.5	5.8	2.5 2.7	2.6	5.3	8.0 8.0	8.0	9.3
				Middle	3	19.0 19.0	19.0	18.5 18.5	18.5	7.1 7.1	7.1	26.4 26.4	26.4	64.9 63.2	64.1	5.9 6.1	6.0		3.7 3.9	3.8		12.0 12.0	12.0	
				Bottom	5	18.9 18.8	18.9	18.5 18.5	18.5	7.2 7.2	7.2	29.1 29.2	29.2	65.1 66.1	65.6	6.7 6.7	6.7		9.3 9.6	9.5		8.0 8.0	8.0	

Remarks: * DA: Depth-Averaged
 ** Calm: Small or no wave; Moderate: Between calm and rough; Rough : White capped or rougher
 *** Cancelled due to Thunderstorm Warning

Water Quality Monitoring Results at C1 - Mid-Flood Tide

Date	Weather Condition	Sea Condition**	Sampling Time	Depth (m)		Water Temperature (°C)		Ambient Temperature (°C)		pH		Salinity ppt		DO Saturation (%)		Dissolved Oxygen (mg/L)			Turbidity(NTU)			Suspended Solids (mg/L)			
						Value	Average	Value	Average	Value	Average	Value	Average	Value	Average	Value	Average	DA*	Value	Average	DA*	Value	Average	DA*	
3-Dec-07	Sunny	Moderate	14:00	Surface	1	20.2 20.2	20.2	22.6 22.6	22.6	7.3 7.3	7.3	25.7 25.7	25.7	60.9 62.5	61.7	5.4 5.4	5.4	5.7	2.6 2.9	2.8	5.6	9.0 10.0	9.5	15.8	
				Middle	3	20.2 20.3	20.3	22.6 22.6	22.6	7.4 7.4	7.4	25.9 26.3	26.1	62.0 63.3	62.7	5.8 6.0	5.9		4.9 5.1			5.0			25.0 25.0
				Bottom	5	20.3 20.3	20.3	22.6 22.6	22.6	7.3 7.3	7.3	26.6 26.4	26.5	63.4 64.1	63.8	6.0 6.0	6.0		8.9 9.1			9.0			13.0 13.0
5-Dec-07	Sunny	Moderate	15:00	Surface	1	19.7 19.7	19.7	21.4 21.4	21.4	7.0 7.0	7.0	25.4 25.4	25.4	60.7 62.3	61.5	5.3 5.3	5.3	5.6	2.4 2.7	2.6	5.4	19.0 19.0	19.0	19.2	
				Middle	3	19.7 19.8	19.8	21.4 21.4	21.4	7.2 7.2	7.2	25.6 26.0	25.8	61.8 63.1	62.5	5.7 5.9	5.8		4.7 4.9			4.8			18.0 19.0
				Bottom	5	19.8 19.8	19.8	21.4 21.4	21.4	7.1 7.0	7.1	26.3 26.1	26.2	63.2 63.9	63.6	5.9 5.9	5.9		8.7 8.9			8.8			20.0 20.0
7-Dec-07	Sunny	Moderate	16:32	Surface	1	26.0 26.0	26.0	18.5 18.5	18.5	7.3 7.3	7.3	30.6 30.6	30.6	81.1 79.8	80.5	5.2 5.2	5.2	5.8	5.2 5.5	5.4	7.0	20.0 20.0	20.0	18.0	
				Middle	3	26.0 26.1	26.1	18.5 18.5	18.5	7.4 7.5	7.5	30.8 31.1	31.0	85.8 84.3	85.1	6.0 6.5	6.3		6.9 7.2			7.1			17.0 17.0
				Bottom	5	26.1 26.1	26.1	18.5 18.5	18.5	7.3 7.3	7.3	31.5 31.3	31.4	84.8 83.3	84.1	6.1 6.1	6.1		8.5 8.4			8.5			17.0 17.0
10-Dec-07	Sunny	Moderate	08:00	Surface	1	21.2 21.2	21.2	21.6 21.6	21.6	7.3 7.3	7.3	25.1 25.1	25.1	60.2 61.8	61.0	5.3 5.3	5.3	5.6	2.5 2.8	2.7	5.5	15.0 15.0	15.0	15.8	
				Middle	3	21.2 21.3	21.3	21.6 21.6	21.6	7.4 7.4	7.4	25.3 25.7	25.5	61.3 62.6	62.0	5.7 5.9	5.8		4.8 5.0			4.9			18.0 18.0
				Bottom	5	21.3 21.3	21.3	21.6 21.6	21.6	7.3 7.3	7.3	26.0 25.8	25.9	62.7 63.4	63.1	5.9 5.9	5.9		8.8 9.0			8.9			26.0 26.0
12-Dec-07	Sunny	Moderate	09:00	Surface	1	21.1 21.1	21.1	20.4 20.4	20.4	7.3 7.3	7.3	25.3 25.3	25.3	60.3 61.9	61.1	5.4 5.4	5.4	5.7	2.6 2.9	2.8	5.6	24.0 24.0	24.0	24.0	
				Middle	3	21.2 21.3	21.3	20.4 20.4	20.4	7.4 7.4	7.4	25.5 25.9	25.7	61.4 62.7	62.1	5.8 6.0	5.9		4.9 5.1			5.0			28.0 28.0
				Bottom	5	21.3 21.3	21.3	20.4 20.4	20.4	7.3 7.3	7.3	26.2 26.0	26.1	62.8 63.5	63.2	6.0 6.0	6.0		8.9 9.1			9.0			20.0 20.0
14-Dec-07	Sunny	Moderate	10:20	Surface	1	19.9 19.9	19.9	20.4 20.4	20.4	7.2 7.2	7.2	25.5 25.5	25.5	60.7 62.3	61.5	5.5 5.5	5.5	5.8	2.6 2.9	2.8	5.6	25.0 24.0	24.5	28.5	
				Middle	3	19.9 20.0	20.0	20.4 20.4	20.4	7.4 7.4	7.4	25.7 26.1	25.9	61.8 63.1	62.5	5.9 6.1	6.0		4.9 5.1			5.0			30.0 30.0
				Bottom	5	20.0 20.0	20.0	20.4 20.4	20.4	7.3 7.2	7.3	26.4 26.3	26.4	63.2 63.9	63.6	6.1 6.1	6.1		8.9 9.1			9.0			31.0 31.0
17-Dec-07	Sunny	Moderate	12:31	Surface	1	27.6 27.6	27.6	24.2 24.2	24.2	7.3 7.4	7.4	30.5 30.6	30.6	80.1 81.1	80.6	7.1 7.1	7.1	6.8	6.5 6.5	6.5	6.8	28.0 28.0	28.0	28.2	
				Middle	3	27.2 27.2	27.2	24.2 24.2	24.2	7.5 7.5	7.5	30.8 30.8	30.8	89.9 88.2	89.1	6.4 6.3	6.4		6.1 6.5			6.3			27.0 28.0
				Bottom	5	25.4 25.3	25.4	24.2 24.2	24.2	7.4 7.4	7.4	33.5 33.6	33.6	75.3 77.5	76.4	6.0 6.2	6.1		7.4 7.7			7.6			29.0 29.0
19-Dec-07	Sunny	Moderate	14:27	Surface	1	23.0 22.9	23.0	20.4 20.4	20.4	7.4 7.4	7.4	32.8 32.8	32.8	97.8 97.5	97.7	6.8 6.8	6.8	6.8	4.2 4.2	4.2	3.7	28.0 26.0	27.0	20.8	
				Middle	3	22.9 22.8	22.9	20.4 20.4	20.4	7.5 7.5	7.5	32.7 32.7	32.7	96.0 95.8	95.9	6.7 6.7	6.7		2.8 3.1			3.0			15.0 15.0
				Bottom	5	22.8 22.8	22.8	20.4 20.4	20.4	7.4 7.4	7.4	32.7 32.7	32.7	94.5 94.6	94.6	6.6 6.6	6.6		3.9 4.0			4.0			20.0 21.0
21-Dec-07	Sunny	Moderate	15:02	Surface	1	26.1 26.1	26.1	24.8 24.8	24.8	7.3 7.3	7.3	31.4 31.5	31.5	68.8 68.5	68.7	5.2 5.2	5.2	5.2	5.5 5.7	5.6	7.2	10.0 10.0	10.0	13.8	
				Middle	3	26.1 26.2	26.2	24.8 24.8	24.8	7.5 7.5	7.5	31.6 32.0	31.8	68.5 68.7	68.6	5.2 5.2	5.2		6.9 6.9			6.9			17.0 18.0
				Bottom	5	26.2 26.2	26.2	24.8 24.8	24.8	7.4 7.3	7.4	32.3 32.1	32.2	65.5 65.7	65.6	6.2 6.2	6.2		9.2 9.1			9.2			14.0 14.0

Remarks: * DA: Depth-Averaged
 ** Calm: Small or no wave; Moderate: Between calm and rough; Rough : White capped or rougher
 *** Cancelled due to Thunderstorm Warning

Water Quality Monitoring Results at C1 - Mid-Flood Tide

Date	Weather Condition	Sea Condition**	Sampling Time	Depth (m)		Water Temperature (°C)		Ambient Temperature (°C)		pH		Salinity ppt		DO Saturation (%)		Dissolved Oxygen (mg/L)			Turbidity(NTU)			Suspended Solids (mg/L)		
						Value	Average	Value	Average	Value	Average	Value	Average	Value	Average	Value	Average	DA*	Value	Average	DA*	Value	Average	DA*
24-Dec-07	Fine	Moderate	17:00	Surface	1	19.1 19.1	19.1	20.4 20.4	20.4	7.2 7.2	7.2	26.2 26.3	26.3	60.5 61.0	60.8	5.7 5.7	5.7	6.0	2.6 2.8	2.7	5.4	4.0 5.0	4.5	11.3
				Middle	3	19.1 19.1	19.1	20.4 20.4	20.4	7.3 7.3	7.3	26.5 26.5	26.5	65.1 63.4	64.3	6.1 6.3	6.2		3.8 4.0	3.9		17.0 16.0	16.5	
				Bottom	5	19.0 19.0	19.0	20.4 20.4	20.4	7.2 7.2	7.2	29.2 29.3	29.3	65.3 66.3	65.8	6.9 6.9	6.9		6.9	9.4 9.7		9.6	13.0 13.0	
27-Dec-07	Fine	Moderate	09:12	Surface	1	21.6 21.6	21.6	19.1 19.1	19.1	7.3 7.3	7.3	30.7 30.8	30.8	84.3 84.1	84.2	5.5 5.5	5.5	5.5	3.7 3.7	3.7	4.5	6.0 7.0	6.5	7.2
				Middle	3	21.1 21.0	21.1	19.1 19.1	19.1	7.4 7.4	7.4	31.0 31.0	31.0	83.6 83.2	83.4	5.4 5.4	5.4		4.7 4.7	4.7		7.0 7.0	7.0	
				Bottom	5	20.6 20.5	20.6	19.1 19.1	19.1	7.3 7.3	7.3	31.0 31.0	31.0	83.2 83.0	83.1	5.4 5.4	5.4		5.4	4.9 5.0		5.0	8.0 8.0	
28-Dec-07	Sunny	Moderate	10:38	Surface	1	20.9 20.8	20.9	19.7 19.7	19.7	7.2 7.2	7.2	31.3 31.3	31.3	72.2 72.2	72.2	5.1 5.1	5.1	5.1	4.1 4.0	4.1	5.0	7.0 7.0	7.0	8.5
				Middle	3	20.3 20.3	20.3	19.7 19.7	19.7	7.3 7.3	7.3	31.9 32.0	32.0	72.1 72.2	72.2	5.1 5.1	5.1		5.1 5.2	5.2		11.0 11.0	11.0	
				Bottom	5	19.7 19.7	19.7	19.7 19.7	19.7	7.2 7.2	7.2	32.1 32.1	32.1	73.0 73.4	73.2	5.2 5.2	5.2		5.2	5.6 5.5		5.6	7.0 8.0	
31-Dec-07	Sunny	Moderate	12:22	Surface	1	18.8 18.8	18.8	18.9 18.9	18.9	7.1 7.1	7.1	25.5 25.5	25.5	60.6 62.2	61.4	5.4 5.4	5.4	5.7	2.6 2.9	2.8	5.6	23.0 23.0	23.0	23.7
				Middle	3	18.8 18.9	18.9	18.9 18.9	18.9	7.3 7.3	7.3	25.7 26.1	25.9	61.7 63.0	62.4	5.8 6.0	5.9		4.9 5.1	5.0		23.0 23.0	23.0	
				Bottom	5	18.9 18.9	18.9	18.9 18.9	18.9	7.2 7.1	7.2	26.4 26.2	26.3	63.1 63.8	63.5	6.0 6.0	6.0		6.0	8.9 9.1		9.0	25.0 25.0	

Remarks: * DA: Depth-Averaged
 ** Calm: Small or no wave; Moderate: Between calm and rough; Rough : White capped or rougher
 *** Cancelled due to Thunderstorm Warning

Water Quality Monitoring Results at M1 - Mid-Ebb Tide

Date	Weather Condition	Sea Condition**	Sampling Time	Depth (m)	Water Temperature (°C)		Ambient Temperature (°C)		pH		Salinity ppt		DO Saturation (%)		Dissolved Oxygen (mg/L)			Turbidity(NTU)			Suspended Solids (mg/L)						
					Value	Average	Value	Average	Value	Average	Value	Average	Value	Average	Value	Average	DA*	Value	Average	DA*	Value	Average	DA*				
3-Dec-07	Sunny	Moderate	08:11	Surface	1	20.1 20.4	20.3	21.7 21.7	21.7	7.3 7.3	7.3	26.2 26.3	26.3	61.7 65.0	63.4	5.7 5.8	5.8	5.8	3.1 3.3	3.2	3.6	21.0 21.0	21.0	18.8			
				Middle	-	-	-	-	-	-	-	-	-	-	-	-	-		-	-		-	-		-	-	-
				Bottom	3	20.2 20.2	20.2	21.7 21.7	21.7	7.4 7.4	7.4	26.6 26.6	26.6	61.9 59.4	60.7	5.8 6.0	5.9		5.9	3.9 4.1		4.0	17.0 16.0		16.5		
5-Dec-07	Sunny	Moderate	10:00	Surface	1	19.6 19.9	19.8	20.5 20.5	20.5	7.0 7.0	7.0	25.9 26.0	26.0	61.5 64.8	63.2	5.6 5.7	5.7	5.7	2.9 3.1	3.0	3.4	15.0 14.0	14.5	13.3			
				Middle	-	-	-	-	-	-	-	-	-	-	-	-	-		-	-		-	-		-	-	
				Bottom	3	19.7 19.7	19.7	20.5 20.5	20.5	7.2 7.2	7.2	26.3 26.3	26.3	61.7 59.2	60.5	5.7 5.9	5.8		5.8	3.7 3.9		3.8	12.0 12.0		12.0		
7-Dec-07	Sunny	Moderate	11:11	Surface	1	26.5 26.7	26.6	19.4 19.4	19.4	7.4 7.4	7.4	31.1 31.2	31.2	87.7 91.4	89.6	6.5 6.6	6.6	6.6	5.2 5.4	5.3	5.9	13.0 13.0	13.0	14.5			
				Middle	-	-	-	-	-	-	-	-	-	-	-	-	-		-	-		-	-		-	-	
				Bottom	3	26.6 26.6	26.6	19.4 19.4	19.4	7.5 7.5	7.5	31.5 31.5	31.5	87.9 85.4	86.7	6.4 6.2	6.3		6.3	6.2 6.5		6.4	16.0 16.0		16.0		
10-Dec-07	Sunny	Moderate	12:11	Surface	1	21.1 21.4	21.3	20.7 20.7	20.7	7.3 7.3	7.3	25.6 25.7	25.7	61.0 64.3	62.7	5.5 5.7	5.6	5.6	3.0 3.2	3.1	3.5	17.0 16.0	16.5	17.3			
				Middle	-	-	-	-	-	-	-	-	-	-	-	-	-		-	-		-	-		-	-	
				Bottom	3	21.2 21.2	21.2	20.7 20.7	20.7	7.4 7.4	7.4	26.0 26.0	26.0	61.2 58.7	60.0	5.7 5.9	5.8		5.8	3.8 4.0		3.9	18.0 18.0		18.0		
12-Dec-07	Sunny	Moderate	14:11	Surface	1	21.1 21.4	21.3	19.5 19.5	19.5	7.3 7.3	7.3	25.8 25.9	25.9	61.1 64.4	62.8	5.6 5.8	5.7	5.7	3.1 3.3	3.2	3.6	25.0 24.0	24.5	24.8			
				Middle	-	-	-	-	-	-	-	-	-	-	-	-	-		-	-		-	-		-		
				Bottom	3	21.2 21.2	21.2	19.5 19.5	19.5	7.4 7.4	7.4	26.2 26.2	26.2	61.3 58.8	60.1	5.8 6.0	5.9		5.9	3.9 4.1		4.0	25.0 25.0		25.0		
14-Dec-07	Sunny	Moderate	15:40	Surface	1	19.8 20.1	20.0	19.5 19.5	19.5	7.3 7.3	7.3	26.0 26.1	26.1	61.5 64.8	63.2	5.8 5.9	5.9	5.9	3.1 3.3	3.2	3.6	22.0 22.0	22.0	21.8			
				Middle	-	-	-	-	-	-	-	-	-	-	-	-	-		-	-		-	-		-		
				Bottom	3	19.9 19.9	19.9	19.5 19.5	19.5	7.4 7.4	7.4	26.4 26.4	26.4	61.7 59.2	60.5	5.9 6.1	6.0		6.0	3.9 4.1		4.0	21.0 22.0		21.5		
17-Dec-07	Sunny	Moderate	17:11	Surface	1	26.7 26.8	26.8	20.5 20.5	20.5	7.4 7.4	7.4	30.1 30.2	30.2	74.3 74.4	74.4	6.9 6.9	6.9	6.9	7.5 7.8	7.7	7.7	27.0 27.0	27.0	25.0			
				Middle	-	-	-	-	-	-	-	-	-	-	-	-	-		-	-		-	-		-		
				Bottom	3	26.8 26.8	26.8	20.5 20.5	20.5	7.5 7.5	7.5	30.3 30.3	30.3	74.5 73.5	74.0	6.7 6.8	6.8		6.8	7.7 7.5		7.6	22.0 24.0		23.0		
19-Dec-07	Sunny	Moderate	08:36	Surface	1	22.9 22.9	22.9	19.7 19.7	19.7	7.4 7.4	7.4	32.7 32.7	32.7	91.0 91.0	91.0	6.7 6.7	6.7	6.7	3.8 3.9	3.9	3.9	21.0 21.0	21.0	16.8			
				Middle	-	-	-	-	-	-	-	-	-	-	-	-	-		-	-		-	-				
				Bottom	3	22.8 22.8	22.8	19.7 19.7	19.7	7.5 7.5	7.5	32.8 32.8	32.8	91.0 90.9	91.0	6.7 6.7	6.7		6.7	3.9 3.6		3.8	12.0 13.0		12.5		
21-Dec-07	Sunny	Moderate	09:41	Surface	1	26.6 26.9	26.8	22.3 22.3	22.3	7.4 7.4	7.4	31.9 32.0	32.0	80.7 84.4	82.6	5.8 5.9	5.9	5.9	5.9 5.7	5.8	6.2	19.0 19.0	19.0	15.3			
				Middle	-	-	-	-	-	-	-	-	-	-	-	-	-		-	-		-	-				
				Bottom	3	26.7 26.7	26.7	22.3 22.3	22.3	7.5 7.5	7.5	32.3 32.3	32.3	80.9 78.4	79.7	5.7 5.6	5.7		5.7	6.5 6.5		6.5	11.0 12.0		11.5		

Remarks: * DA: Depth-Averaged
 ** Calm: Small or no wave; Moderate: Between calm and rough; Rough : White capped or rougher
 *** Cancelled due to Thunderstorm Warning

Water Quality Monitoring Results at M1 - Mid-Ebb Tide

Date	Weather Condition	Sea Condition**	Sampling Time	Depth (m)	Water Temperature (°C)		Ambient Temperature (°C)		pH		Salinity ppt		DO Saturation (%)		Dissolved Oxygen (mg/L)			Turbidity(NTU)			Suspended Solids (mg/L)						
					Value	Average	Value	Average	Value	Average	Value	Average	Value	Average	Value	Average	DA*	Value	Average	DA*	Value	Average	DA*				
24-Dec-07	Fine	Moderate	12:30	Surface	1	19.0 19.0	19.0	19.5 19.5	19.5	7.2 7.3	7.3	25.8 25.9	25.9	64.0 61.4	62.7	5.8 5.8	5.8	5.8	5.2 5.4	5.3	5.5	15.0 15.0	15.0	17.5			
				Middle	-	-	-	-	-	-	-	-	-	-	-	-	-		-	-		-	-		-	-	-
				Bottom	3	19.0 19.1	19.1	19.5 19.5	19.5	7.4 7.4	7.4	26.0 26.0	26.0	61.2 60.5	60.9	5.9 5.9	5.9		5.9	5.5 5.7		5.6	20.0 20.0		20.0		
27-Dec-07	Fine	Moderate	14:24	Surface	1	19.6 19.6	19.6	21.2 21.2	21.2	7.3 7.3	7.3	30.9 30.9	30.9	77.2 76.4	76.8	5.9 5.9	5.9	5.9	3.9 3.8	3.9	4.5	9.0 8.0	8.5	8.3			
				Middle	-	-	-	-	-	-	-	-	-	-	-	-	-		-	-		-	-		-	-	
				Bottom	3	20.7 20.7	20.7	21.2 21.2	21.2	7.5 7.5	7.5	30.9 30.9	30.9	76.4 76.6	76.5	5.8 5.8	5.8		5.8	5.0 5.0		5.0	8.0 8.0		8.0		
28-Dec-07	Sunny	Moderate	15:22	Surface	1	19.8 19.8	19.8	21.8 21.8	21.8	7.2 7.2	7.2	31.6 31.6	31.6	82.9 81.4	82.2	6.0 5.9	6.0	6.0	3.8 3.9	3.9	4.5	8.0 8.0	8.0	8.0			
				Middle	-	-	-	-	-	-	-	-	-	-	-	-	-		-	-		-	-		-	-	
				Bottom	3	20.7 20.7	20.7	21.8 21.8	21.8	7.4 7.4	7.4	31.6 31.6	31.6	78.9 78.1	78.5	5.7 5.6	5.7		5.7	5.0 5.1		5.1	8.0 8.0		8.0		
31-Dec-07	Sunny	Moderate	17:10	Surface	1	18.7 19.0	18.9	18.5 18.5	18.5	7.2 7.2	7.2	26.0 26.1	26.1	61.4 64.7	63.1	5.7 5.8	5.8	5.8	3.1 3.3	3.2	3.6	6.0 6.0	6.0	8.5			
				Middle	-	-	-	-	-	-	-	-	-	-	-	-	-		-	-		-	-		-	-	
				Bottom	3	18.8 18.8	18.8	18.5 18.5	18.5	7.3 7.3	7.3	26.4 26.4	26.4	61.6 59.1	60.4	5.8 6.0	5.9		5.9	3.9 4.1		4.0	11.0 11.0		11.0		

Remarks: * DA: Depth-Averaged
 ** Calm: Small or no wave; Moderate: Between calm and rough; Rough : White capped or rougher
 *** Cancelled due to Thunderstorm Warning

Water Quality Monitoring Results at M1 - Mid-Flood Tide

Date	Weather Condition	Sea Condition**	Sampling Time	Depth (m)	Water Temperature (°C)		Ambient Temperature (°C)		pH		Salinity ppt		DO Saturation (%)		Dissolved Oxygen (mg/L)			Turbidity(NTU)			Suspended Solids (mg/L)						
					Value	Average	Value	Average	Value	Average	Value	Average	Value	Average	Value	Average	DA*	Value	Average	DA*	Value	Average	DA*				
3-Dec-07	Sunny	Moderate	14:11	Surface	1	20.3 20.3	20.3	22.6 22.6	22.6	7.3 7.4	7.4	25.9 26.0	26.0	64.1 61.5	62.8	5.6 5.6	5.6	5.6	5.6	5.1 5.2	5.2	5.4	15.0 16.0	15.5	16.3		
				Middle	-	-	-	-	-	-	-	-	-	-	-	-	-	-	-	-	-		-	-		-	-
				Bottom	4	20.3 20.3	20.3	22.6 22.6	22.6	7.4 7.4	7.4	26.0 26.1	26.1	61.3 60.6	61.0	5.7 5.7	5.7	5.7	5.7	5.7	5.4 5.6		5.5	17.0 17.0		17.0	
5-Dec-07	Sunny	Moderate	15:10	Surface	1	19.8 19.8	19.8	21.4 21.4	21.4	7.2 7.2	7.2	25.6 25.7	25.7	63.9 61.3	62.6	5.5 5.5	5.5	5.5	4.9 5.1	5.0	5.2	16.0 16.0	16.0	13.0			
				Middle	-	-	-	-	-	-	-	-	-	-	-	-	-	-	-	-		-	-		-	-	
				Bottom	4	19.8 19.8	19.8	21.4 21.4	21.4	7.1 7.1	7.1	25.7 25.8	25.8	61.1 60.4	60.8	5.6 5.6	5.6	5.6	5.2 5.4	5.3		10.0 10.0	10.0				
7-Dec-07	Sunny	Moderate	16:41	Surface	1	26.0 26.0	26.0	18.5 18.5	18.5	7.4 7.4	7.4	30.8 30.7	30.8	80.8 81.2	81.0	6.3 6.4	6.4	6.4	7.3 7.6	7.5	7.5	16.0 16.0	16.0	12.8			
				Middle	-	-	-	-	-	-	-	-	-	-	-	-	-	-	-	-		-	-		-	-	
				Bottom	4	26.1 26.1	26.1	18.5 18.5	18.5	7.4 7.4	7.4	30.9 30.9	30.9	81.1 80.1	80.6	6.1 6.3	6.2	6.2	7.5 7.3	7.4		9.0 10.0	9.5				
10-Dec-07	Sunny	Moderate	08:11	Surface	1	21.3 21.3	21.3	21.6 21.6	21.6	7.4 7.4	7.4	25.3 25.4	25.4	63.4 60.8	62.1	5.5 5.5	5.5	5.5	5.0 5.1	5.1	5.3	15.0 15.0	15.0	17.3			
				Middle	-	-	-	-	-	-	-	-	-	-	-	-	-	-	-	-		-	-		-	-	
				Bottom	4	21.3 21.3	21.3	21.6 21.6	21.6	7.4 7.4	7.4	25.4 25.5	25.5	60.6 59.9	60.3	5.5 5.6	5.6	5.6	5.3 5.5	5.4		10.0 10.0	10.0				
12-Dec-07	Sunny	Moderate	09:11	Surface	1	21.2 21.2	21.2	20.4 20.4	20.4	7.4 7.4	7.4	25.5 25.6	25.6	63.5 60.9	62.2	5.6 5.6	5.6	5.6	5.1 5.2	5.2	5.4	18.0 18.0	18.0	16.8			
				Middle	-	-	-	-	-	-	-	-	-	-	-	-	-	-	-	-		-	-		-		
				Bottom	4	21.2 21.3	21.3	20.4 20.4	20.4	7.4 7.4	7.4	25.6 25.7	25.7	60.7 60.0	60.4	5.6 5.7	5.7	5.7	5.4 5.6	5.5		15.0 16.0	15.5				
14-Dec-07	Sunny	Moderate	10:30	Surface	1	20.0 20.0	20.0	20.4 20.4	20.4	7.3 7.4	7.4	25.7 25.8	25.8	63.9 61.3	62.6	5.7 5.7	5.7	5.7	5.1 5.3	5.2	5.4	12.0 13.0	12.5	18.3			
				Middle	-	-	-	-	-	-	-	-	-	-	-	-	-	-	-	-		-	-		-		
				Bottom	4	20.0 20.1	20.1	20.4 20.4	20.4	7.3 7.3	7.3	25.9 25.9	25.9	61.1 60.4	60.8	5.8 5.8	5.8	5.8	5.4 5.6	5.5		24.0 24.0	24.0				
17-Dec-07	Sunny	Moderate	12:41	Surface	1	27.2 27.5	27.4	24.2 24.2	24.2	7.4 7.5	7.5	30.4 30.6	30.5	86.4 89.7	88.1	6.3 6.3	6.3	6.3	6.5 6.7	6.6	6.6	23.0 24.0	23.5	25.3			
				Middle	-	-	-	-	-	-	-	-	-	-	-	-	-	-	-	-		-	-		-		
				Bottom	4	27.3 27.3	27.3	24.2 24.2	24.2	7.5 7.5	7.5	30.8 30.8	30.8	86.6 84.1	85.4	6.1 6.0	6.1	6.1	6.4 6.7	6.6		27.0 27.0	27.0				
19-Dec-07	Sunny	Moderate	14:38	Surface	1	23.0 22.9	23.0	20.4 20.4	20.4	7.5 7.5	7.5	32.8 32.8	32.8	90.6 90.6	90.6	6.7 6.7	6.7	6.7	3.6 3.6	3.6	4.1	22.0 22.0	22.0	18.3			
				Middle	-	-	-	-	-	-	-	-	-	-	-	-	-	-	-	-		-	-		-		
				Bottom	3	23.1 23.1	23.1	20.4 20.4	20.4	7.5 7.5	7.5	32.8 32.8	32.8	91.1 91.0	91.1	6.7 6.7	6.7	6.7	4.1 4.8	4.5		15.0 14.0	14.5				
21-Dec-07	Sunny	Moderate	15:11	Surface	1	26.1 26.1	26.1	24.8 24.8	24.8	7.4 7.4	7.4	31.6 31.6	31.6	68.5 68.7	68.6	6.4 6.5	6.5	6.5	8.2 7.7	8.0	8.1	15.0 16.0	15.5	14.5			
				Middle	-	-	-	-	-	-	-	-	-	-	-	-	-	-	-	-		-	-		-		
				Bottom	4	26.2 26.2	26.2	24.8 24.8	24.8	7.5 7.5	7.5	31.7 31.8	31.8	68.8 67.8	68.3	6.2 6.4	6.3	6.3	8.2 8.1	8.2		13.0 14.0	13.5				

Remarks: * DA: Depth-Averaged
 ** Calm: Small or no wave; Moderate: Between calm and rough; Rough : White capped or rougher
 *** Cancelled due to Thunderstorm Warning

Water Quality Monitoring Results at M1 - Mid-Flood Tide

Date	Weather Condition	Sea Condition**	Sampling Time	Depth (m)		Water Temperature (°C)		Ambient Temperature (°C)		pH		Salinity ppt		DO Saturation (%)		Dissolved Oxygen (mg/L)			Turbidity(NTU)			Suspended Solids (mg/L)					
						Value	Average	Value	Average	Value	Average	Value	Average	Value	Average	Value	Average	DA*	Value	Average	DA*	Value	Average	DA*			
24-Dec-07	Fine	Moderate	17:10	Surface	1	18.8 19.1	19.0	20.4 20.4	20.4	7.3 7.3	7.3	26.1 26.2	26.2	61.6 64.9	63.3	5.9 6.0	6.0	6.0	3.2 3.4	3.3	3.7	10.0 10.0	10.0	11.0			
				Middle	-	-	-	-	-	-	-	-	-	-	-	-	-		-	-		-	-		-	-	-
				Bottom	4	18.9 18.9	18.9	20.4 20.4	20.4	7.3 7.3	7.3	26.5 26.5	26.5	61.8 59.3	60.6	6.0 6.2	6.1		6.1	4.0 4.2		4.1	12.0 12.0		12.0		
27-Dec-07	Fine	Moderate	09:18	Surface	1	21.2 21.2	21.2	19.1 19.1	19.1	7.4 7.4	7.4	30.8 30.8	30.8	76.2 75.9	76.1	5.4 5.4	5.4	5.4	4.0 4.0	4.0	5.3	7.0 6.0	6.5	6.3			
				Middle	-	-	-	-	-	-	-	-	-	-	-	-	-		-	-		-	-		-	-	
				Bottom	4	19.8 19.8	19.8	19.1 19.1	19.1	7.5 7.4	7.5	30.9 30.9	30.9	75.5 75.5	75.5	5.3 5.3	5.3		5.3	6.3 6.7		6.5	6.0 6.0		6.0		
28-Dec-07	Sunny	Moderate	10:43	Surface	1	20.9 20.9	20.9	19.7 19.7	19.7	7.3 7.3	7.3	31.3 31.2	31.3	80.9 79.4	80.2	5.8 5.7	5.8	5.8	3.9 4.0	4.0	5.3	10.0 10.0	10.0	10.0			
				Middle	-	-	-	-	-	-	-	-	-	-	-	-	-		-	-		-	-		-	-	
				Bottom	4	20.3 20.3	20.3	19.7 19.7	19.7	7.4 7.3	7.4	32.0 32.0	32.0	76.9 76.1	76.5	5.5 5.4	5.5		5.5	6.5 6.6		6.6	10.0 10.0		10.0		
31-Dec-07	Sunny	Moderate	12:32	Surface	1	18.8 18.9	18.9	18.9 18.9	18.9	7.3 7.3	7.3	25.7 25.8	25.8	63.8 61.2	62.5	5.6 5.6	5.6	5.6	5.1 5.3	5.2	5.4	4.0 6.0	5.0	8.8			
				Middle	-	-	-	-	-	-	-	-	-	-	-	-	-		-	-		-	-		-	-	
				Bottom	3	18.9 19.0	19.0	18.9 18.9	18.9	7.3 7.2	7.3	25.8 25.9	25.9	61.0 60.3	60.7	5.7 5.7	5.7		5.7	5.4 5.6		5.5	13.0 12.0		12.5		

Remarks: * DA: Depth-Averaged
 ** Calm: Small or no wave; Moderate: Between calm and rough; Rough : White capped or rougher
 *** Cancelled due to Thunderstorm Warning

Water Quality Monitoring Results at M2 - Mid-Ebb Tide

Date	Weather Condition	Sea Condition**	Sampling Time	Depth (m)	Water Temperature (°C)		Ambient Temperature (°C)		pH		Salinity ppt		DO Saturation (%)		Dissolved Oxygen (mg/L)			Turbidity(NTU)			Suspended Solids (mg/L)						
					Value	Average	Value	Average	Value	Average	Value	Average	Value	Average	Value	Average	DA*	Value	Average	DA*	Value	Average	DA*				
3-Dec-07	Sunny	Moderate	08:19	Surface	1	20.5 20.4	20.5	21.7 21.7	21.7	7.4 7.4	7.4	26.3 26.3	26.3	64.1 65.1	64.6	5.3 5.4	5.4	5.4	2.1 2.1	2.1	3.6	19.0 18.0	18.5	15.3			
				Middle	-	-	-	-	-	-	-	-	-	-	-	-	-		-	-		-	-		-	-	-
				Bottom	3	19.9 19.4	19.7	21.7 21.7	21.7	7.4 7.4	7.4	27.1 27.5	27.3	63.7 62.8	63.3	5.7 5.7	5.7		5.7	4.9 5.2		5.1	12.0 12.0		12.0		
5-Dec-07	Sunny	Moderate	10:10	Surface	1	20.0 19.9	20.0	20.5 20.5	20.5	7.1 7.2	7.2	26.0 26.0	26.0	63.9 64.9	64.4	5.2 5.3	5.3	5.3	1.9 1.9	1.9	3.4	15.0 15.0	15.0	18.0			
				Middle	-	-	-	-	-	-	-	-	-	-	-	-	-		-	-		-	-		-	-	
				Bottom	3	19.4 18.9	19.2	20.5 20.5	20.5	7.1 7.1	7.1	26.8 27.2	27.0	63.5 62.6	63.1	5.6 5.6	5.6		5.6	4.7 4.9		4.8	21.0 21.0		21.0		
7-Dec-07	Sunny	Moderate	11:22	Surface	1	26.9 26.4	26.7	19.4 19.4	19.4	7.4 7.4	7.4	31.1 31.4	31.3	90.1 91.1	90.6	6.5 6.6	6.6	6.6	4.7 5.1	4.9	6.4	18.0 18.0	18.0	18.3			
				Middle	-	-	-	-	-	-	-	-	-	-	-	-	-		-	-		-	-		-	-	
				Bottom	3	26.3 26.0	26.2	19.4 19.4	19.4	7.4 7.4	7.4	32.0 32.4	32.2	89.7 91.8	90.8	6.6 6.8	6.7		6.7	7.6 8.1		7.9	19.0 18.0		18.5		
10-Dec-07	Sunny	Moderate	12:22	Surface	1	21.5 21.4	21.5	20.7 20.7	20.7	7.4 7.4	7.4	25.7 25.7	25.7	63.4 64.4	63.9	5.1 5.2	5.2	5.2	2.0 2.0	2.0	3.5	13.0 13.0	13.0	15.5			
				Middle	-	-	-	-	-	-	-	-	-	-	-	-	-		-	-		-	-		-	-	
				Bottom	3	20.9 20.4	20.7	20.7 20.7	20.7	7.4 7.3	7.4	26.5 26.9	26.7	63.0 62.1	62.6	5.6 5.6	5.6		5.6	4.8 5.1		5.0	18.0 18.0		18.0		
12-Dec-07	Sunny	Moderate	14:22	Surface	1	21.5 21.4	21.5	19.5 19.5	19.5	7.4 7.4	7.4	25.9 25.9	25.9	63.5 64.5	64.0	5.2 5.3	5.3	5.3	2.1 2.1	2.1	3.6	18.0 18.0	18.0	15.3			
				Middle	-	-	-	-	-	-	-	-	-	-	-	-	-		-	-		-	-		-		
				Bottom	3	20.8 20.4	20.6	19.5 19.5	19.5	7.4 7.4	7.4	26.7 27.1	26.9	63.1 62.2	62.7	5.7 5.7	5.7		5.7	4.9 5.2		5.1	12.0 13.0		12.5		
14-Dec-07	Sunny	Moderate	15:50	Surface	1	20.2 20.1	20.2	19.5 19.5	19.5	7.4 7.4	7.4	26.1 26.1	26.1	63.9 64.9	64.4	5.4 5.5	5.5	5.5	2.1 2.1	2.1	3.6	18.0 18.0	18.0	17.8			
				Middle	-	-	-	-	-	-	-	-	-	-	-	-	-		-	-		-	-		-		
				Bottom	3	19.6 19.1	19.4	19.5 19.5	19.5	7.3 7.3	7.3	26.9 27.3	27.1	63.5 62.6	63.1	5.8 5.8	5.8		5.8	4.9 5.1		5.0	17.0 18.0		17.5		
17-Dec-07	Sunny	Moderate	17:22	Surface	1	26.8 26.8	26.8	20.5 20.5	20.5	7.5 7.5	7.5	29.9 29.9	29.9	73.1 73.3	73.2	6.8 6.8	6.8	6.8	6.5 6.4	6.5	7.0	26.0 26.0	26.0	25.0			
				Middle	-	-	-	-	-	-	-	-	-	-	-	-	-		-	-		-	-		-		
				Bottom	3	26.6 26.6	26.6	20.5 20.5	20.5	7.5 7.4	7.5	30.3 30.4	30.4	71.8 70.8	71.3	6.6 6.6	6.6		6.6	7.3 7.7		7.5	24.0 24.0		24.0		
19-Dec-07	Sunny	Moderate	08:51	Surface	1	23.1 23.1	23.1	19.7 19.7	19.7	7.5 7.5	7.5	32.8 32.8	32.8	91.0 90.9	91.0	6.7 6.7	6.7	6.7	3.8 3.5	3.7	3.8	14.0 14.0	14.0	19.5			
				Middle	-	-	-	-	-	-	-	-	-	-	-	-	-		-	-		-	-		-		
				Bottom	3	22.8 22.8	22.8	19.7 19.7	19.7	7.5 7.5	7.5	32.8 32.8	32.8	90.6 91.0	90.8	6.7 6.7	6.7		6.7	3.9 3.9		3.9	25.0 25.0		25.0		
21-Dec-07	Sunny	Moderate	09:52	Surface	1	27.0 26.5	26.8	22.3 22.3	22.3	7.5 7.5	7.5	32.0 32.2	32.1	83.1 84.1	83.6	5.9 5.9	5.9	5.9	5.4 5.5	5.5	7.1	13.0 13.0	13.0	10.8			
				Middle	-	-	-	-	-	-	-	-	-	-	-	-	-		-	-		-	-		-		
				Bottom	3	26.4 26.1	26.3	22.3 22.3	22.3	7.4 7.4	7.4	32.9 33.2	33.1	82.7 74.8	78.8	5.9 6.2	6.1		6.1	8.5 8.7		8.6	8.0 9.0		8.5		

Remarks: * DA: Depth-Averaged
 ** Calm: Small or no wave; Moderate: Between calm and rough; Rough : White capped or rougher
 *** Cancelled due to Thunderstorm Warning

Water Quality Monitoring Results at M2 - Mid-Ebb Tide

Date	Weather Condition	Sea Condition**	Sampling Time	Depth (m)	Water Temperature (°C)		Ambient Temperature (°C)		pH		Salinity ppt		DO Saturation (%)		Dissolved Oxygen (mg/L)			Turbidity(NTU)			Suspended Solids (mg/L)						
					Value	Average	Value	Average	Value	Average	Value	Average	Value	Average	Value	Average	DA*	Value	Average	DA*	Value	Average	DA*				
24-Dec-07	Fine	Moderate	12:40	Surface	1	19.0 19.0	19.0	19.5 19.5	19.5	7.3 7.3	7.3	25.6 25.6	25.6	57.8 56.8	57.3	5.5 5.6	5.6	5.6	2.4 2.8	2.6	4.0	6.0 6.0	6.0	10.0			
				Middle	-	-	-	-	-	-	-	-	-	-	-	-	-		-	-		-	-		-	-	-
				Bottom	3	19.0 19.0	19.0	19.5 19.5	19.5	7.3 7.3	7.3	26.0 26.1	26.1	60.0 60.3	60.2	5.8 5.8	5.8		5.8	5.2 5.4		5.3	14.0 14.0		14.0	14.0	
27-Dec-07	Fine	Moderate	14:31	Surface	1	20.3 20.2	20.3	21.2 21.2	21.2	7.4 7.4	7.4	30.8 30.9	30.9	75.9 76.0	76.0	5.8 6.0	5.9	5.9	3.5 3.5	3.5	4.6	7.0 7.0	7.0	10.5			
				Middle	-	-	-	-	-	-	-	-	-	-	-	-	-		-	-		-	-		-	-	-
				Bottom	3	19.4 19.4	19.4	21.2 21.2	21.2	7.4 7.4	7.4	30.9 30.9	30.9	76.0 75.8	75.9	6.0 6.0	6.0		6.0	5.6 5.6		5.6	14.0 14.0		14.0	14.0	
28-Dec-07	Sunny	Moderate	15:29	Surface	1	20.0 20.0	20.0	21.8 21.8	21.8	7.3 7.3	7.3	31.7 31.8	31.8	77.9 77.7	77.8	5.6 5.6	5.6	5.6	3.6 3.3	3.5	4.7	6.0 7.0	6.5	8.3			
				Middle	-	-	-	-	-	-	-	-	-	-	-	-	-		-	-		-	-		-	-	-
				Bottom	3	19.5 19.6	19.6	21.8 21.8	21.8	7.3 7.3	7.3	31.5 31.5	31.5	83.9 83.6	83.8	6.0 6.0	6.0		6.0	5.8 5.9		5.9	10.0 10.0		10.0	10.0	
31-Dec-07	Sunny	Moderate	17:20	Surface	1	19.1 19.0	19.1	18.5 18.5	18.5	7.3 7.3	7.3	26.1 26.1	26.1	63.8 64.8	64.3	5.3 5.4	5.4	5.4	2.1 2.1	2.1	3.6	10.0 10.0	10.0	11.0			
				Middle	-	-	-	-	-	-	-	-	-	-	-	-	-		-	-		-	-		-	-	-
				Bottom	3	18.5 18.0	18.3	18.5 18.5	18.5	7.2 7.2	7.2	26.9 27.3	27.1	63.4 62.5	63.0	5.7 5.7	5.7		5.7	4.9 5.1		5.0	12.0 12.0		12.0	12.0	

Remarks: * DA: Depth-Averaged
 ** Calm: Small or no wave; Moderate: Between calm and rough; Rough : White capped or rougher
 *** Cancelled due to Thunderstorm Warning

Water Quality Monitoring Results at M2 - Mid-Flood Tide

Date	Weather Condition	Sea Condition**	Sampling Time	Depth (m)	Water Temperature (°C)		Ambient Temperature (°C)		pH		Salinity ppt		DO Saturation (%)		Dissolved Oxygen (mg/L)			Turbidity(NTU)			Suspended Solids (mg/L)						
					Value	Average	Value	Average	Value	Average	Value	Average	Value	Average	Value	Average	DA*	Value	Average	DA*	Value	Average	DA*				
3-Dec-07	Sunny	Moderate	14:22	Surface	1	20.3 20.3	20.3	22.6 22.6	22.6	7.3 7.3	7.3	25.7 25.7	25.7	57.9 56.9	57.4	5.3 5.4	5.4	5.4	2.3 2.7	2.5	3.9	16.0 16.0	16.0	15.5			
				Middle	-	-	-	-	-	-	-	-	-	-	-	-	-		-	-		-	-		-	-	-
				Bottom	3	20.3 20.3	20.3	22.6 22.6	22.6	7.6 7.5	7.6	26.1 26.1	26.1	60.1 60.4	60.3	5.6 5.6	5.6		5.6	5.1 5.2		5.2	15.0 15.0		15.0		
5-Dec-07	Sunny	Moderate	15:20	Surface	1	19.8 19.8	19.8	21.4 21.4	21.4	7.2 7.2	7.2	25.4 25.4	25.4	57.7 56.7	57.2	5.2 5.3	5.3	5.3	2.1 2.5	2.3	3.7	13.0 13.0	13.0	19.8			
				Middle	-	-	-	-	-	-	-	-	-	-	-	-	-		-	-		-	-		-	-	
				Bottom	3	19.8 19.8	19.8	21.4 21.4	21.4	7.3 7.3	7.3	25.8 25.8	25.8	59.9 60.2	60.1	5.5 5.5	5.5		5.5	4.9 5.1		5.0	27.0 26.0		26.5		
7-Dec-07	Sunny	Moderate	16:52	Surface	1	26.1 26.1	26.1	18.5 18.5	18.5	7.4 7.4	7.4	30.7 30.6	30.7	79.7 79.8	79.8	6.3 6.3	6.3	6.3	5.2 5.1	5.2	6.3	10.0 10.0	10.0	16.0			
				Middle	-	-	-	-	-	-	-	-	-	-	-	-	-		-	-		-	-		-	-	
				Bottom	4	25.9 25.7	25.8	18.5 18.5	18.5	7.6 7.6	7.6	30.9 31.0	31.0	79.1 79.4	79.3	6.0 6.1	6.1		6.1	7.1 7.5		7.3	22.0 22.0		22.0		
10-Dec-07	Sunny	Moderate	08:19	Surface	1	21.3 21.3	21.3	21.6 21.6	21.6	7.4 7.4	7.4	25.1 25.1	25.1	57.2 56.2	56.7	5.2 5.3	5.3	5.3	2.2 2.6	2.4	3.8	27.0 27.0	27.0	15.5			
				Middle	-	-	-	-	-	-	-	-	-	-	-	-	-		-	-		-	-		-	-	
				Bottom	3	21.3 21.3	21.3	21.6 21.6	21.6	7.4 7.5	7.5	25.5 25.5	25.5	59.4 59.7	59.6	5.5 5.5	5.5		5.5	5.0 5.1		5.1	10.0 10.0		10.0		
12-Dec-07	Sunny	Moderate	09:19	Surface	1	21.3 21.2	21.3	20.4 20.4	20.4	7.3 7.4	7.4	25.3 25.3	25.3	57.3 56.3	56.8	5.3 5.4	5.4	5.4	2.3 2.7	2.5	3.9	28.0 28.0	28.0	28.0			
				Middle	-	-	-	-	-	-	-	-	-	-	-	-	-		-	-		-	-		-		
				Bottom	3	21.3 21.3	21.3	20.4 20.4	20.4	7.6 7.6	7.6	25.7 25.7	25.7	59.5 59.8	59.7	5.6 5.6	5.6		5.6	5.1 5.2		5.2	28.0 28.0		28.0		
14-Dec-07	Sunny	Moderate	10:40	Surface	1	20.0 20.0	20.0	20.4 20.4	20.4	7.3 7.4	7.4	25.5 25.5	25.5	57.7 56.7	57.2	5.4 5.5	5.5	5.5	2.3 2.7	2.5	3.9	28.0 28.0	28.0	25.5			
				Middle	-	-	-	-	-	-	-	-	-	-	-	-	-		-	-		-	-		-		
				Bottom	3	20.0 20.0	20.0	20.4 20.4	20.4	7.5 7.5	7.5	25.9 26.0	26.0	59.9 60.2	60.1	5.7 5.7	5.7		5.7	5.1 5.3		5.2	23.0 23.0		23.0		
17-Dec-07	Sunny	Moderate	12:52	Surface	1	27.6 27.5	27.6	24.2 24.2	24.2	7.4 7.4	7.4	30.5 30.7	30.6	88.8 89.8	89.3	6.3 6.4	6.4	6.4	6.0 6.4	6.2	7.2	25.0 25.0	25.0	26.0			
				Middle	-	-	-	-	-	-	-	-	-	-	-	-	-		-	-		-	-		-		
				Bottom	4	27.0 26.7	26.9	24.2 24.2	24.2	7.6 7.6	7.6	31.3 31.7	31.5	88.4 80.5	84.5	6.3 6.6	6.5		6.5	7.8 8.3		8.1	27.0 27.0		27.0		
19-Dec-07	Sunny	Moderate	14:52	Surface	1	22.8 22.8	22.8	20.4 20.4	20.4	7.4 7.5	7.5	32.8 32.8	32.8	90.9 90.9	90.9	6.8 6.8	6.8	6.8	4.0 3.7	3.9	4.0	19.0 19.0	19.0	21.0			
				Middle	-	-	-	-	-	-	-	-	-	-	-	-	-		-	-		-	-				
				Bottom	3	22.9 22.8	22.9	20.4 20.4	20.4	7.7 7.6	7.7	32.8 32.8	32.8	90.8 90.8	90.8	6.8 6.8	6.8		6.8	3.7 4.3		4.0	23.0 23.0		23.0		
21-Dec-07	Sunny	Moderate	15:22	Surface	1	26.2 26.2	26.2	24.8 24.8	24.8	7.4 7.4	7.4	31.4 31.4	31.4	67.4 67.5	67.5	6.4 6.4	6.4	6.4	5.9 5.8	5.9	6.7	13.0 13.0	13.0	15.5			
				Middle	-	-	-	-	-	-	-	-	-	-	-	-	-		-	-		-	-				
				Bottom	4	26.0 25.8	25.9	24.8 24.8	24.8	7.6 7.6	7.6	31.8 31.8	31.8	66.1 65.1	65.6	6.1 6.1	6.1		6.1	7.5 7.5		7.5	18.0 18.0		18.0		

Remarks: * DA: Depth-Averaged
 ** Calm: Small or no wave; Moderate: Between calm and rough; Rough : White capped or rougher
 *** Cancelled due to Thunderstorm Warning

Water Quality Monitoring Results at M2 - Mid-Flood Tide

Date	Weather Condition	Sea Condition**	Sampling Time	Depth (m)		Water Temperature (°C)		Ambient Temperature (°C)		pH		Salinity ppt		DO Saturation (%)		Dissolved Oxygen (mg/L)			Turbidity(NTU)			Suspended Solids (mg/L)					
						Value	Average	Value	Average	Value	Average	Value	Average	Value	Average	Value	Average	DA*	Value	Average	DA*	Value	Average	DA*			
24-Dec-07	Fine	Moderate	17:20	Surface	1	19.2 19.1	19.2	20.4 20.4	20.4	7.3 7.3	7.3	26.2 26.2	26.2	64.0 65.0	64.5	5.5 5.6	5.6	5.6	2.2 2.2	2.2	3.7	5.0 5.0	5.0	8.5			
				Middle	-	-	-	-	-	-	-	-	-	-	-	-	-		-	-		-	-		-	-	-
				Bottom	3	18.6 18.1	18.4	20.4 20.4	20.4	7.5 7.5	7.5	27.0 27.4	27.2	63.6 62.7	63.2	5.9 5.9	5.9		5.9	5.0 5.2		5.1	12.0 12.0		12.0		
27-Dec-07	Fine	Moderate	09:23	Surface	1	21.2 21.1	21.2	19.1 19.1	19.1	7.4 7.4	7.4	31.0 31.0	31.0	75.5 75.6	75.6	5.1 5.1	5.1	5.1	3.6 3.5	3.6	4.8	8.0 8.0	8.0	8.5			
				Middle	-	-	-	-	-	-	-	-	-	-	-	-	-		-	-		-	-		-	-	
				Bottom	4	20.1 20.1	20.1	19.1 19.1	19.1	7.4 7.3	7.4	30.8 30.8	30.8	72.9 72.6	72.8	5.4 5.4	5.4		5.4	6.0 5.9		6.0	9.0 9.0		9.0		
28-Dec-07	Sunny	Moderate	10:25	Surface	1	20.8 20.8	20.8	19.7 19.7	19.7	7.3 7.3	7.3	31.7 31.7	31.7	75.9 75.7	75.8	5.4 5.4	5.4	5.4	3.8 3.9	3.9	5.0	9.0 9.0	9.0	10.0			
				Middle	-	-	-	-	-	-	-	-	-	-	-	-	-		-	-		-	-		-	-	
				Bottom	4	20.1 20.1	20.1	19.7 19.7	19.7	7.5 7.5	7.5	32.0 32.0	32.0	81.9 81.6	81.8	5.8 5.8	5.8		5.8	5.9 6.0		6.0	11.0 11.0		11.0		
31-Dec-07	Sunny	Moderate	12:40	Surface	1	18.9 18.9	18.9	18.9 18.9	18.9	7.3 7.3	7.3	25.5 25.5	25.5	57.6 56.6	57.1	5.3 5.4	5.4	5.4	2.3 2.7	2.5	3.9	10.0 10.0	10.0	10.5			
				Middle	-	-	-	-	-	-	-	-	-	-	-	-	-		-	-		-	-		-	-	
				Bottom	3	18.9 18.9	18.9	18.9 18.9	18.9	7.4 7.4	7.4	25.9 25.9	25.9	59.8 60.1	60.0	5.6 5.6	5.6		5.6	5.1 5.3		5.2	11.0 11.0		11.0		

Remarks: * DA: Depth-Averaged
 ** Calm: Small or no wave; Moderate: Between calm and rough; Rough : White capped or rougher
 *** Cancelled due to Thunderstorm Warning

Dissolved Oxygen (Surface & Middle) at Mid-Ebb Tide

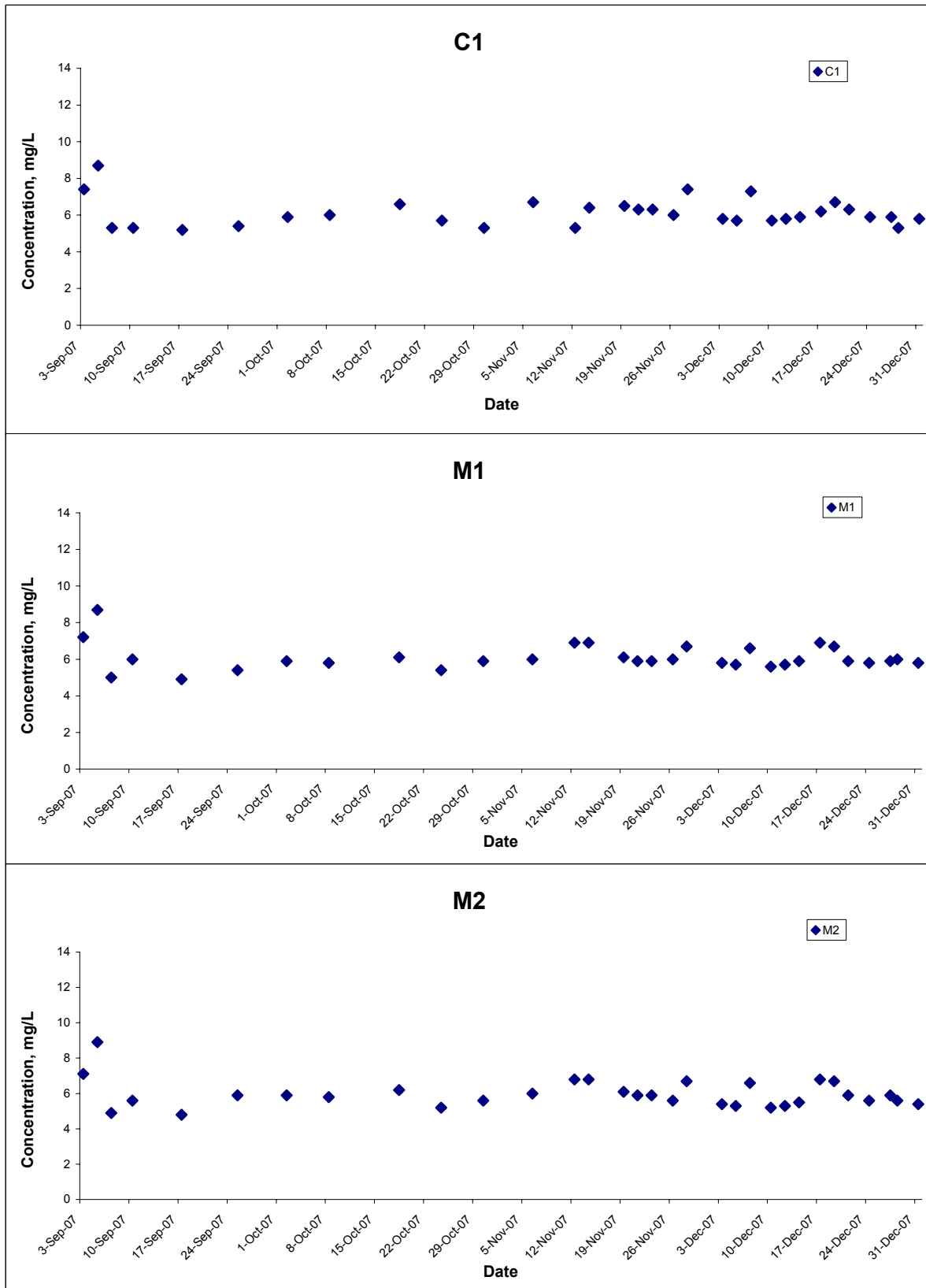

Title Contract No. CV/2004/03 Maintenance and Repairs to Franchised and Licensed Ferry Piers (2005 - 2008) Construction of Yung Shue Wan Helipad - Works Order No. YSWH/01/03 Graphical Presentation of Water Quality Monitoring Results	Scale	N.T.S	Project No.	MA7018
	Date	Dec 07	Appendix	F



Dissolved Oxygen (Surface & Middle) at Mid-Flood Tide

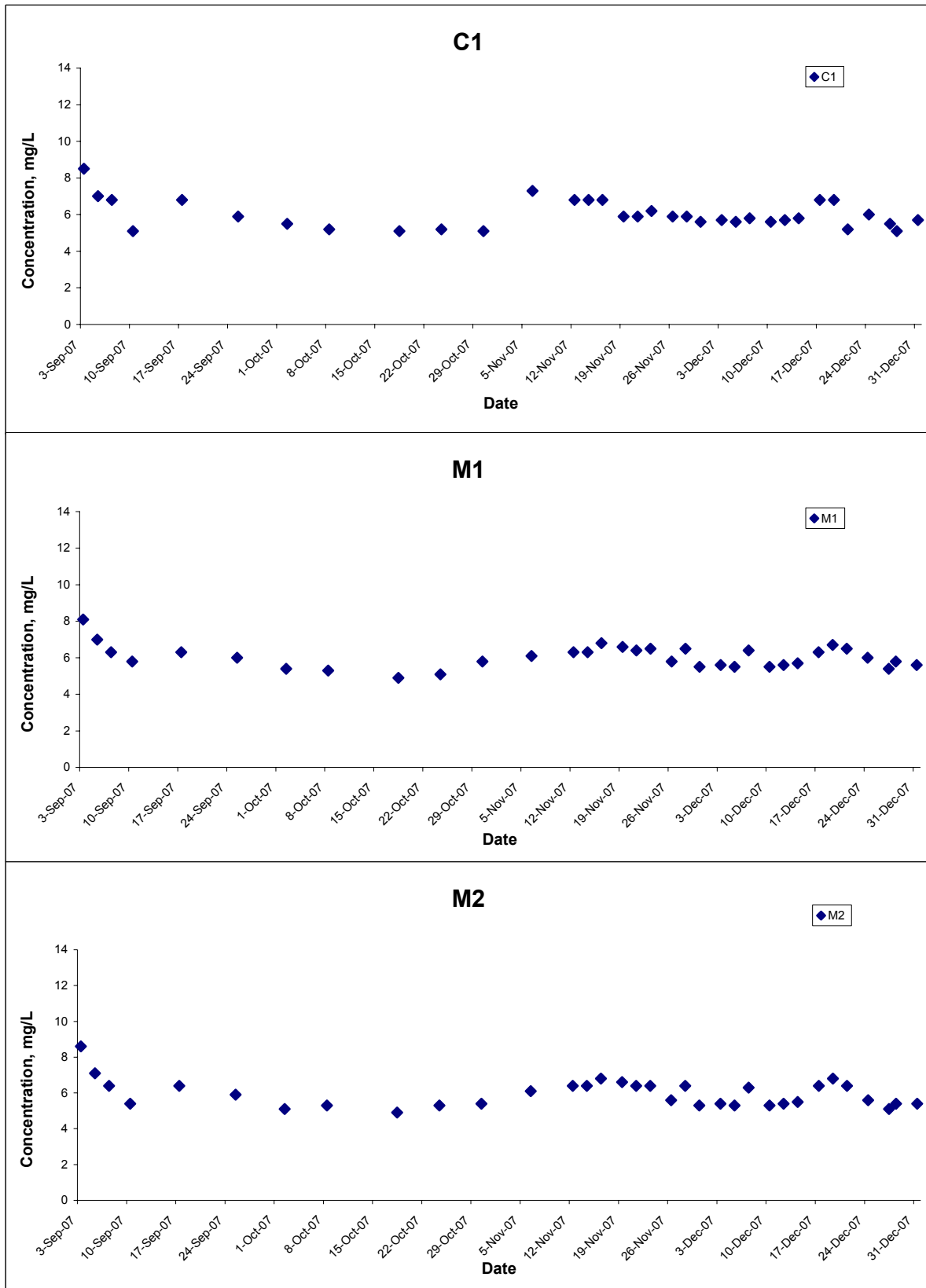

Title Contract No. CV/2004/03 Maintenance and Repairs to Franchised and Licensed Ferry Piers (2005 - 2008) Construction of Yung Shue Wan Helipad - Works Order No. YSWH/01/03 Graphical Presentation of Water Quality Monitoring Results	Scale	N.T.S	Project No.	MA7018
	Date	Dec 07	Appendix	F

CINOTECH

Dissolved Oxygen (Bottom) at Mid-Ebb Tide

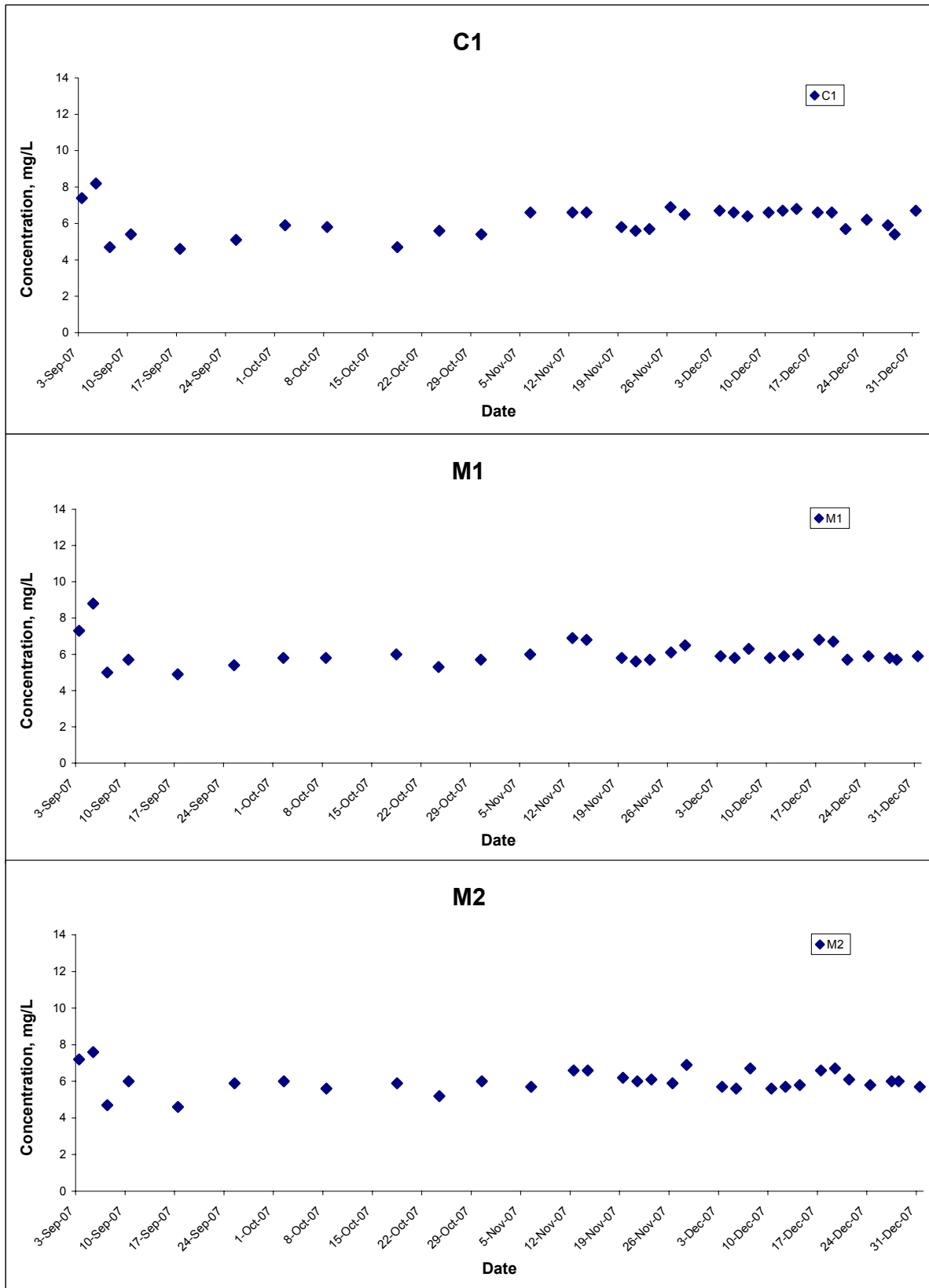

Title Contract No. CV/2004/03 Maintenance and Repairs to Franchised and Licensed Ferry Piers (2005 - 2008) Construction of Yung Shue Wan Helipad - Works Order No. YSWH/01/03 Graphical Presentation of Water Quality Monitoring Results	Scale N.T.S	Project No. MA7018	CINOTECH
	Date Dec 07	Appendix F	

Dissolved Oxygen (Bottom) at Mid-Flood Tide

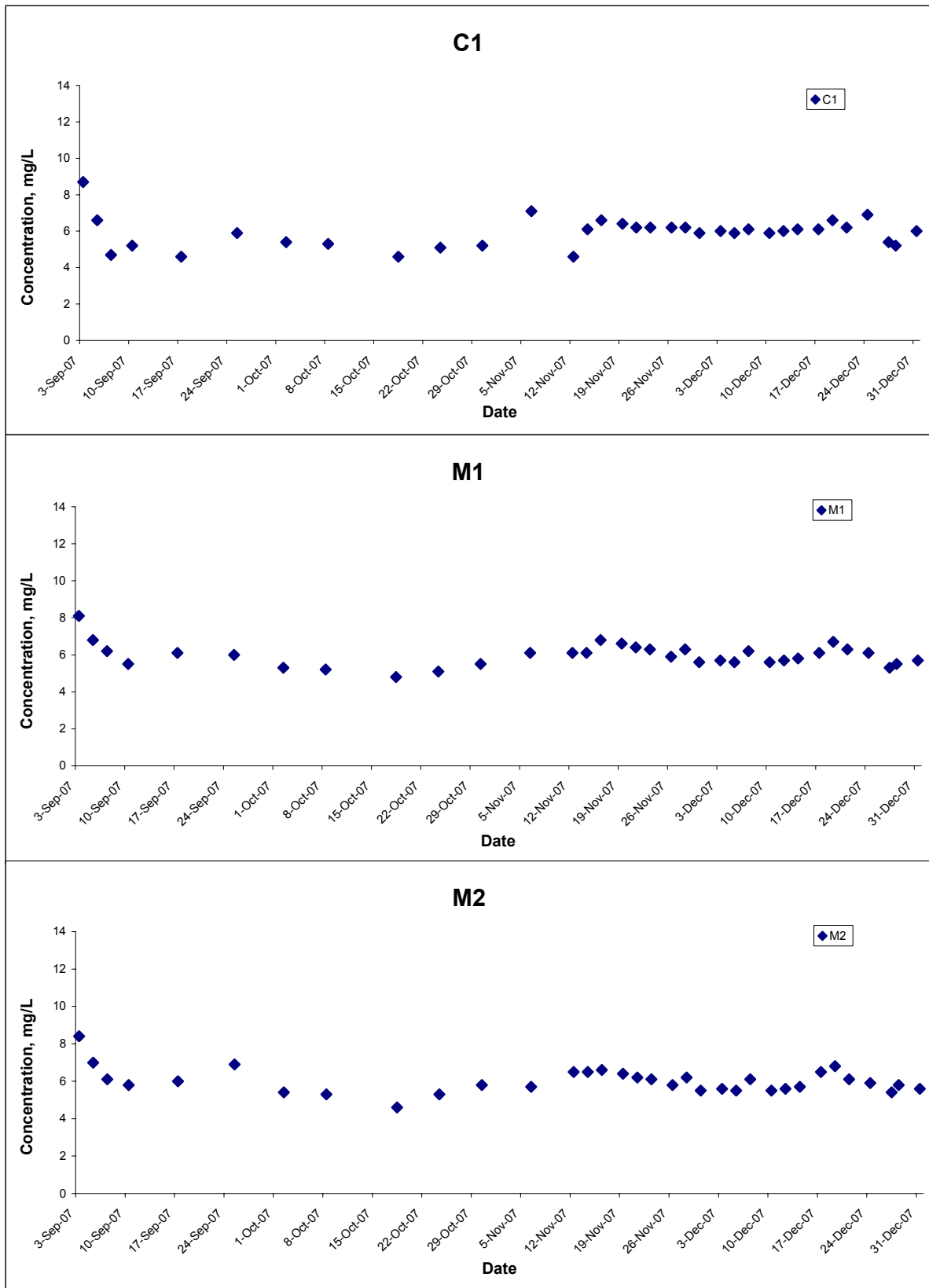

Title Contract No. CV/2004/03 Maintenance and Repairs to Franchised and Licensed Ferry Piers (2005 - 2008) Construction of Yung Shue Wan Helipad - Works Order No. YSWH/01/03 Graphical Presentation of Water Quality Monitoring Results	Scale N.T.S	Project No. MA7018	CINOTECH
	Date Dec 07	Appendix F	

Turbidity (Depth-averaged) at Mid-Ebb Tide

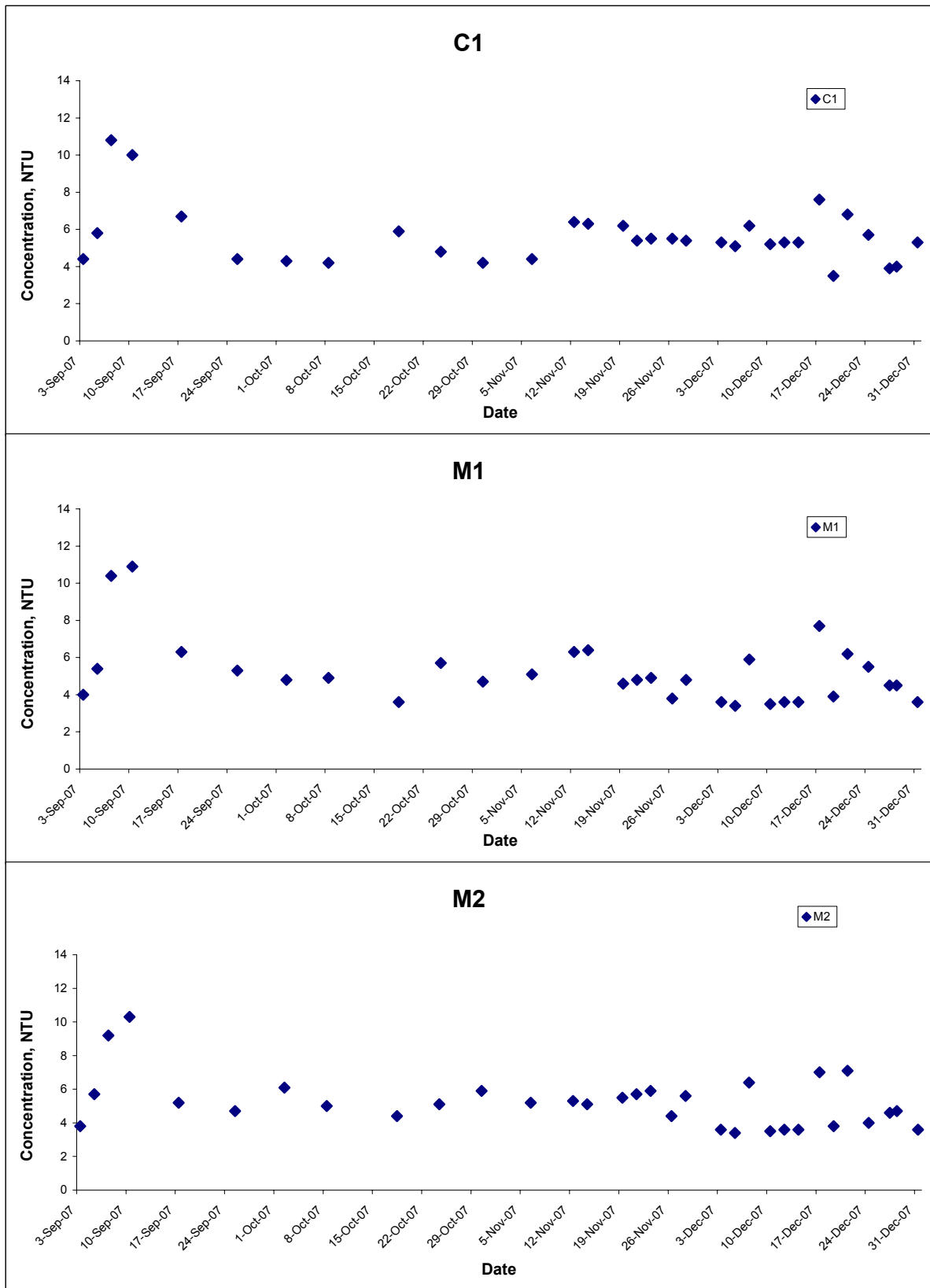

Title Contract No. CV/2004/03 Maintenance and Repairs to Franchised and Licensed Ferry Piers (2005 - 2008) Construction of Yung Shue Wan Helipad - Works Order No. YSWH/01/03 Graphical Presentation of Water Quality Monitoring Results	Scale	Project No.	
	Dec 07	MA7018	
	Date	Appendix	
	Dec 07	F	

Turbidity (Depth-averaged) at Mid-Flood Tide

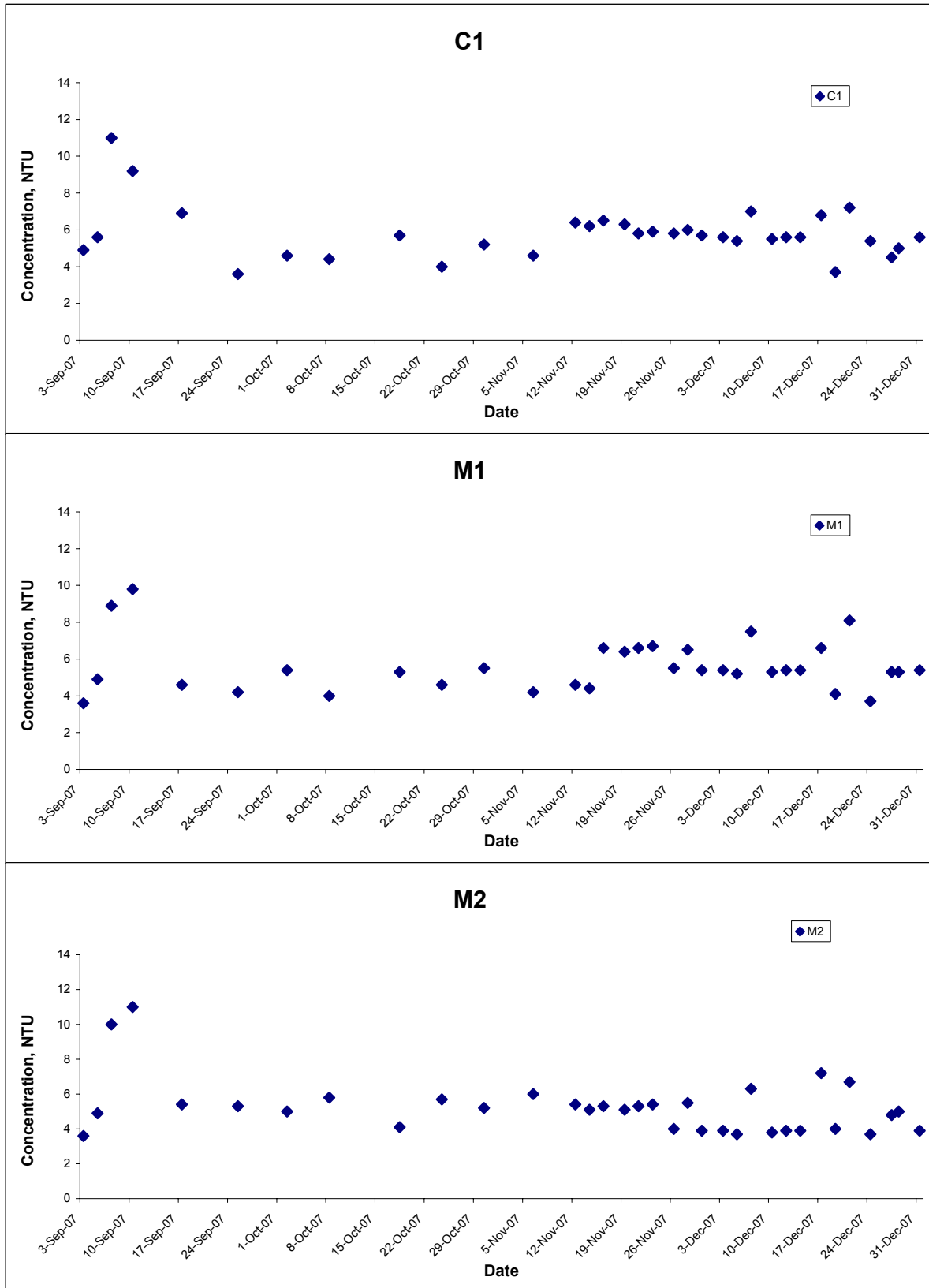

Title Contract No. CV/2004/03 Maintenance and Repairs to Franchised and Licensed Ferry Piers (2005 - 2008) Construction of Yung Shue Wan Helipad - Works Order No. YSWH/01/03 Graphical Presentation of Water Quality Monitoring Results	Scale	N.T.S	Project No.	MA7018
	Date	Dec 07	Appendix	F



Suspended Solids (Depth-averaged) at Mid-Ebb Tide

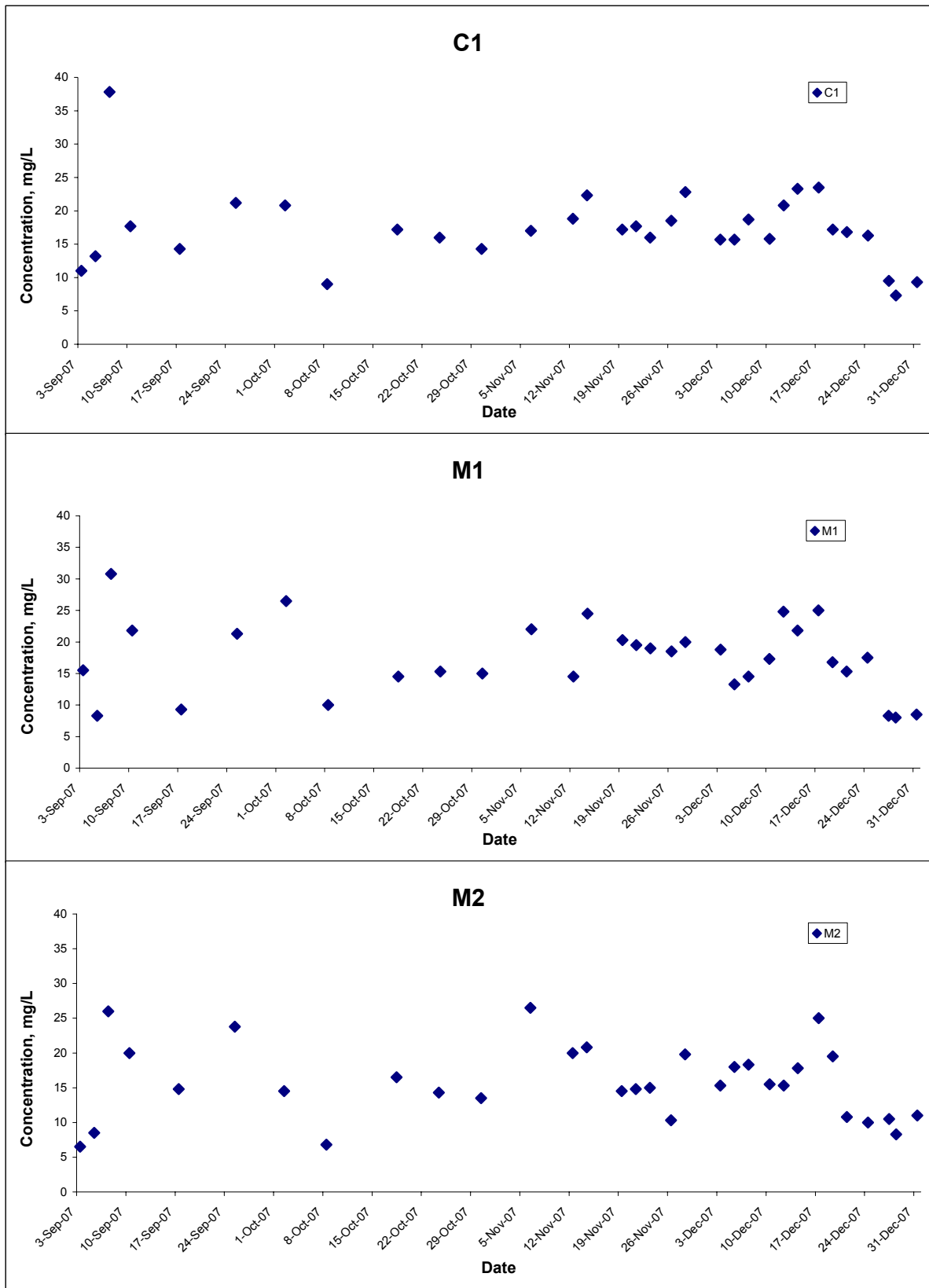

Title Contract No. CV/2004/03 Maintenance and Repairs to Franchised and Licensed Ferry Piers (2005 - 2008) Construction of Yung Shue Wan Helipad - Works Order No. YSWH/01/03 Graphical Presentation of Water Quality Monitoring Results	Scale N.T.S	Project No. MA7018	CINOTECH
	Date Dec 07	Appendix F	

Suspended Solids (Depth-averaged) at Mid-Flood Tide

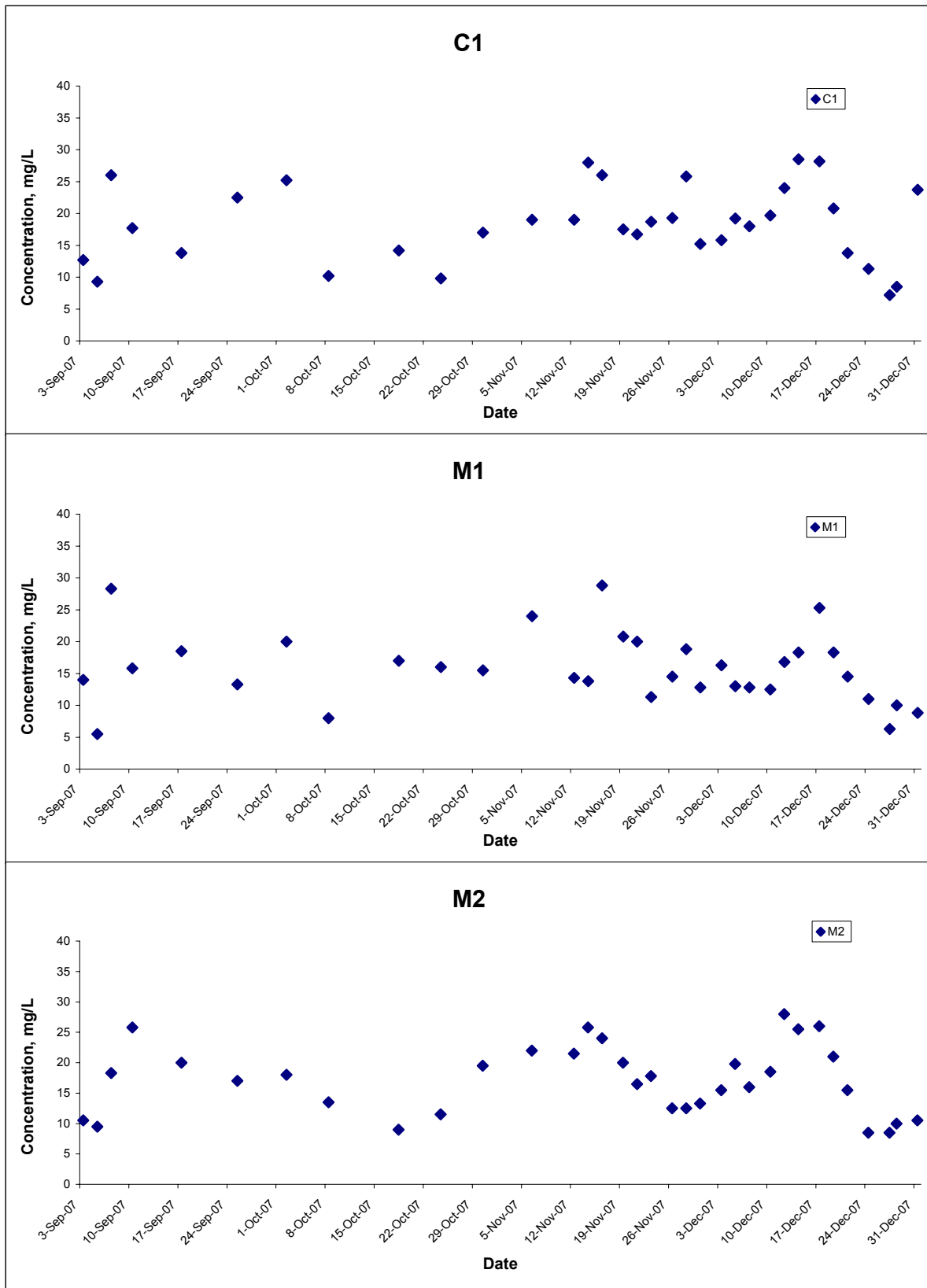

Title Contract No. CV/2004/03 Maintenance and Repairs to Franchised and Licensed Ferry Piers (2005 - 2008) Construction of Yung Shue Wan Helipad - Works Order No. YSWH/01/03 Graphical Presentation of Water Quality Monitoring Results	Scale	Project No.	
	Dec 07	MA7018	
	Date	Appendix	
	Dec 07	F	

APPENDIX G
SUMMARY OF EXCEEDANCE

**Contract No. CV/2004/03 – Maintenance and Repairs to Franchised and Licensed Ferry Piers
(2005-2008)
Construction of Yung Shue Wan Helipad – Works Order No. YSWH/01/03**

Exceedance Report

**(A) Exceedance Report for Construction Noise
(NIL in the reporting month)**

**(B) Exceedance Report for water quality monitoring
(NIL in the reporting month)**

APPENDIX H
SITE AUDIT SUMMARY

Maintenance and Repairs to Franchised and Licensed Ferry Piers (2005 – 2008)

Contract No. CV/2004/03

Construction of Yung Shue Wan Helipad



Weekly Site Inspection Record Summary

Inspection Information

Checklist Reference Number	71205
Date	5 December 2007
Time	13:00

Ref. No.	Non-Compliance	Related Item No.
-	None	-

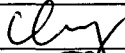
Ref. No.	Remarks/Observations	Related Item No.
	<p>Water Quality</p> <ul style="list-style-type: none"> No environmental deficiency was identified during site inspection. <p>Air Quality</p> <ul style="list-style-type: none"> No environmental deficiency was identified during site inspection. <p>Noise</p> <ul style="list-style-type: none"> No environmental deficiency was identified during site inspection. <p>Waste / Chemical Management</p> <ul style="list-style-type: none"> No environmental deficiency was identified during site inspection. <p>Permit / Licenses</p> <ul style="list-style-type: none"> No environmental deficiency was identified during site inspection. <p>Others</p> <ul style="list-style-type: none"> Follow-up on previous site audit session (Ref. No. 71128), there are no environmental deficiency was identified during site inspection. 	

	Name	Signature	Date
Recorded by	Cheung Tsz Fun		5 December 2007
Checked by	Dr. Priscilla Choy		5 December 2007

Maintenance and Repairs to Franchised and Licensed Ferry Piers (2005 – 2008)

Contract No. CV/2004/03

Construction of Yung Shue Wan Helipad

Weekly Site Inspection Record Summary

Inspection Information

Checklist Reference Number	71212
Date	12 December 2007
Time	13:00

Ref. No.	Non-Compliance	Related Item No.
-	None	-

Ref. No.	Remarks/Observations	Related Item No.
	<p>Water Quality</p> <ul style="list-style-type: none">• No environmental deficiency was identified during site inspection. <p>Air Quality</p> <ul style="list-style-type: none">• No environmental deficiency was identified during site inspection. <p>Noise</p> <ul style="list-style-type: none">• No environmental deficiency was identified during site inspection. <p>Waste / Chemical Management</p> <ul style="list-style-type: none">• No environmental deficiency was identified during site inspection. <p>Permit / Licenses</p> <ul style="list-style-type: none">• No environmental deficiency was identified during site inspection. <p>Others</p> <ul style="list-style-type: none">• Follow-up on previous site audit session (Ref. No. 71205), there are no environmental deficiency was identified during site inspection.	

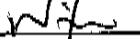
	Name	Signature	Date
Recorded by	Cheung Tsz Fun		12 December 2007
Checked by	Dr. Priscilla Choy		12 December 2007

Maintenance and Repairs to Franchised and Licensed Ferry Piers (2005 – 2008)

Contract No. CV/2004/03

Construction of Yung Shue Wan Helipad



Weekly Site Inspection Record Summary

Inspection Information

Checklist Reference Number	71219
Date	19 December 2007
Time	10:15

Ref. No.	Non-Compliance	Related Item No.
-	None	-

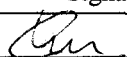
Ref. No.	Remarks/Observations	Related Item No.
	<p>Water Quality</p> <ul style="list-style-type: none">• No environmental deficiency was identified during site inspection. <p>Air Quality</p> <ul style="list-style-type: none">• No environmental deficiency was identified during site inspection. <p>Noise</p> <ul style="list-style-type: none">• No environmental deficiency was identified during site inspection. <p>Waste / Chemical Management</p> <ul style="list-style-type: none">• No environmental deficiency was identified during site inspection. <p>Permit / Licenses</p> <ul style="list-style-type: none">• No environmental deficiency was identified during site inspection. <p>Others</p> <ul style="list-style-type: none">• Follow-up on previous site audit session (Ref. No. 71212), there are no environmental deficiency was identified during site inspection.	

	Name	Signature	Date
Recorded by	Yeung Wing Kun		19 December 2007
Checked by	Dr. Priscilla Choy		19 December 2007

Maintenance and Repairs to Franchised and Licensed Ferry Piers (2005 – 2008)

Contract No. CV/2004/03

Construction of Yung Shue Wan Helipad



Weekly Site Inspection Record Summary

Inspection Information

Checklist Reference Number	71227
Date	27 December 2007
Time	9:30

Ref. No.	Non-Compliance	Related Item No.
-	None	-

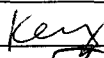
Ref. No.	Remarks/Observations	Related Item No.
	<p>Water Quality</p> <ul style="list-style-type: none"> No environmental deficiency was identified during site inspection. <p>Air Quality</p> <ul style="list-style-type: none"> No environmental deficiency was identified during site inspection. <p>Noise</p> <ul style="list-style-type: none"> No environmental deficiency was identified during site inspection. <p>Waste / Chemical Management</p> <ul style="list-style-type: none"> No environmental deficiency was identified during site inspection. <p>Permit / Licenses</p> <ul style="list-style-type: none"> No environmental deficiency was identified during site inspection. <p>Others</p> <ul style="list-style-type: none"> Follow-up on previous site audit session (Ref. No. 71219), there are no environmental deficiency was identified during site inspection. 	

	Name	Signature	Date
Recorded by	Tsang Tsz Keung		27 December 2007
Checked by	Dr. Priscilla Choy		27 December 2007

**APPENDIX I
SUMMARY OF AMOUNT OF WASTE
GENERATED**

Appendix I

Name of Department: CWE-ZHEC Joint Venture

Contract No.: CV/2004/03

Monthly Summary Waste Flow Table For Dec 2007 (year)

Month	Actual Quantities of Inert C&D Materials Generated Monthly					Actual Quantities of C&D Waste Generated Monthly				
	Total Quantity Generated	Broken Concrete (see Note 2)	Reused in the Contract	Reused in other Projects	Disposed as Public Fill	Metals	Paper/ cardboard packaging	Plastics (see Note 1)	Chemical Waste	Others, e.g. general refuse
	(in '000m ³)	(in '000m ³)	(in '000m ³)	(in '000m ³)	(in '000m ³)	(in '000kg)	(in '000kg)	(in '000kg)	(in '000kg)	(in '000m ³)
Sept	0.000	0.000	0.000	0.000	0.000	0.000	0.000	0.000	0.000	0.000
Oct	0.000	0.000	0.000	0.000	0.000	0.000	0.000	0.000	0.000	0.000
Nov	0.000	0.000	0.000	0.000	0.000	0.000	0.000	0.000	0.000	0.000
Dec	0.000	0.000	0.000	0.000	11.000	0.000	0.000	0.000	0.000	0.000
Jan										
Feb										
Sub-total	0.000	0.000	0.000	0.000	11.000	0.000	0.000	0.000	0.000	0.000
Mar										
Apr										
May										
June										
July										
Aug										
Total	0.000	0.000	0.000	0.000	11.000	0.000	0.000	0.000	0.000	0.000

Notes: (1) Plastics refer to plastic bottles/containers, plastic sheets/foam from packaging material.

(2) Broken concrete for recycling into aggregates.

APPENDIX J
EVENT ACTION PLANS

APPENDIX J – Event / Action Plan

Table J-1 Event / Action Plan Construction Noise

Event	ACTION			
	ET Leader	IC (E)	ER	Contractor
Action Level	<ol style="list-style-type: none"> 1. Notify IC(E) and Contractor 2. Carry out investigation 3. Report the results of investigation to the IC(E) and Contractor 4. Discuss with the Contractor and formulate remedial measures 5. Increase monitoring frequency to check mitigation effectiveness 	<ol style="list-style-type: none"> 1. Review the analysed results submitted by the ET 2. Review the proposed remedial measures by the Contractor and advise the ER accordingly 3. Supervise the implementation of remedial measures 	<ol style="list-style-type: none"> 1. Confirm receipt of notification of failure in writing 2. Notify Contractor 3. Require Contractor to propose remedial measures for the analysed noise problem 4. Ensure remedial measures are properly implemented 	<ol style="list-style-type: none"> 1. Submit noise mitigation proposal to IC(E) 2. Implement noise mitigation proposals

<p>Limit Level</p>	<ol style="list-style-type: none"> 1. Notify IC(E), ER, EPD and Contractor 2. Identify source 3. Repeat measurement to confirm findings 4. Increase monitoring frequency 5. Carry out analysis of Contractor's working procedures to determine possible mitigation to be implemented 6. Inform IE(E), ER and EPD the causes & actions taken for the exceedances 7. Assess effectiveness of Contractor's remedial actions and keep IC(E), EPD and ER informed of the results 8. If exceedance stops, cease additional monitoring 	<ol style="list-style-type: none"> 1. Discuss amongst ER, ET, and Contractor on the potential remedial actions 2. Review Contractor's remedial actions whenever necessary to assure their the ER accordingly 3. Supervise the implementation of remedial measures 	<ol style="list-style-type: none"> 1. Confirm receipt of notification of failure in writing 2. Notify Contractor 3. Require Contractor to propose remedial measures for the analysed noise problem 4. Ensure remedial measures are properly implemented 5. If exceedance continues, consider what portion of the work is responsible and instruct the Contractor to stop that portion of work until the exceedance is abated 	<ol style="list-style-type: none"> 1. Take immediate action to avoid further exceedance 2. Submit proposal for remedial actions to IC(E) within 3 working days of notification 3. Implement the agreed proposals 4. Resubmit proposals if problem still not under control 5. Stop the relevant portion of works as determined by the ER until the exceedance is abated
--------------------	---	--	---	---

Table J-2 Event / Action Plan for Water Quality Monitoring

EVENT	ACTION			
	ET	IEC	ER	CONTRACTOR
ACTION LEVEL				
1.Exceedance for one sample	<ol style="list-style-type: none"> 1. Identify source 2. Inform ER & IEC 3. Repeat measurement to confirm finding 4. Increase monitoring frequency to daily 	<ol style="list-style-type: none"> 1. Check monitoring data submitted by ET 	<ol style="list-style-type: none"> 1.Notify Contractor 2.Check monitoring data and Contractor's working methods 	<ol style="list-style-type: none"> 1.Rectify any unacceptable practice 2.Amend working methods if appropriate
2.Exceedance for two or more consecutive samples	<ol style="list-style-type: none"> 1. Identify source 2. Inform ER & IEC 3. Repeat measurements to confirm findings 4. Increase monitoring frequency to daily 5. Discuss with ER & IEC for remedial actions required 6. If exceedance continues, arrange meeting with ER & IEC 7. If exceedance stops, cease additional monitoring 	<ol style="list-style-type: none"> 1.Checking monitoring data submitted by ET 2.Advise the ER & ET on the effectiveness of the proposed remedial measures 3.Supervise the implementation of the remedial measures 	<ol style="list-style-type: none"> 1.Confirm receipt of notification of failure in writing 2.Notify Contractor 3.Check Contractor's working methods 4.Discuss with ET, IEC and Contractor on proposed remedial actions 5.Ensure remedial actions properly implemented 	<ol style="list-style-type: none"> 1.Submit proposals for remedial actions to ER within 3 working days of notification 2.Implement the agreed proposals 3.Amend proposal if appropriate
LIMIT LEVEL				
1.Exceedance for one sample	<ol style="list-style-type: none"> 1. Identify source 2. Inform ER & IEC and EPD 3. Repeat measurement to confirm finding 4. Increase monitoring frequency to daily 5. Assess effectiveness of Contractor's remedial actions and keep EPD and ER & IEC informed of the results 	<ol style="list-style-type: none"> 1.Check monitoring data submitted by ET 2.Advise the ER & ET on the effectiveness of the proposed remedial measures 3.Supervise the implementation of the remedial measures 	<ol style="list-style-type: none"> 1.Confirm receipt of notification of failure in writing 2.Notify Contractor 3.Check monitoring data and Contractor's working methods 4.Discuss with ET, IEC and Contractor on proposed remedial actions 5.Ensure remedial actions properly implemented 	<ol style="list-style-type: none"> 1.Take immediate action to avoid further exceedance 2.Submit proposals for remedial actions to ER within 3 working days of notification 3.Implement the agreed proposals 4.Amend proposal if appropriate
2.Exceedance	<ol style="list-style-type: none"> 1. Identify source 	<ol style="list-style-type: none"> 1.Check monitoring data submitted by 	<ol style="list-style-type: none"> 1.Confirm receipt of notification of 	<ol style="list-style-type: none"> 1.Take immediate action to

EVENT	ACTION			
	ET	IEC	ER	CONTRACTOR
for two or more consecutive samples	2. Inform ER, IEC and EPD the causes & actions taken for the exceedances 3. Repeat measurement to confirm findings 4. Increase monitoring frequency to daily 5. Investigate the causes of exceedance 6. Arrange meeting with & IEC and ER to discuss the remedial actions to be taken 7. Assess effectiveness of Contractor's remedial actions and keep ER, IEC and EPD informed of the results 8. If exceedance stops, cease additional monitoring	ET 2. Review Contractor's remedial actions to assure their effectiveness and advise the ER accordingly 3. Supervise the implementation of the remedial measures	failure in writing 2. Notify Contractor 3. Carry out analysis of Contractor's working procedures to determine possible mitigation to be implemented 4. Discuss amongst ET, IEC and the Contractor on proposed remedial actions 5. Ensure remedial measure are properly implemented 6. If exceedance continues, consider what portion of the work is responsible and instruct the Contractor to stop that portion of work until the exceedance is abated	avoid further exceedance 2. Submit proposals for remedial actions to ER within 3 working days of notification 3. Implement the agreed proposals 4. Resubmit proposals if problem still not under control 5. Stop the relevant portion of works as determined by the ER until the exceedance is abated

**APPENDIX K
ENVIRONMENTAL MITIGATION
IMPLEMENTATION SCHEDULE (EMIS)**

Appendix K - Summary of Environmental Mitigation Implementation Schedule

Types of Impacts	Mitigation Measures	Status
Construction Dust	<ul style="list-style-type: none"> Restricting heights from which materials are dropped, as far as practicable to minimise the fugitive dust arising from unloading/loading. 	^
	<ul style="list-style-type: none"> All stockpiles of excavated materials or spoil of more than 50m³ should be enclosed, covered or dampened during dry or windy conditions. 	^
	<ul style="list-style-type: none"> Effective water sprays should be used to control potential dust emission sources such as unpaved haul roads and active construction areas. 	^
	<ul style="list-style-type: none"> All spraying of materials and surfaces should avoid excessive water usage. 	^
	<ul style="list-style-type: none"> Vehicles that have the potential to create dust while transporting materials should be covered, with the cover properly secured and extended over the edges of the side and tail boards. 	^
	<ul style="list-style-type: none"> Materials should be dampened, if necessary, before transportation. 	^
	<ul style="list-style-type: none"> Travelling speeds should be controlled to reduce traffic induced dust dispersion and re-suspension from the operating haul trucks. 	^
	<ul style="list-style-type: none"> Vehicle washing facilities will be provided to minimize the quantity of material deposited on public roads. Erection of hoarding not less than 2.4m high from ground level along the site boundary. 	^
Construction Noise	<i>Construction Phase</i>	
	<ul style="list-style-type: none"> Use of silenced plant, or plant equipped with mufflers or dampers in substitute or ordinary plant. 	^
	<ul style="list-style-type: none"> Movable noise barriers positioned as close as possible to PMEs such that none of the PMEs will be visible when viewed from any noise sensitive facades. 	^
	<ul style="list-style-type: none"> Noisy equipment and noisy activities should be located as far away from the NSRs as is practical. 	^
	<ul style="list-style-type: none"> Unused equipment should be turned off. Number of powered mechanical equipment (PME) should be kept to minimum and the parallel use of noisy equipment/machinery should be avoided. 	^

Types of Impacts	Mitigation Measures	Status	
	<ul style="list-style-type: none"> Regular maintenance of all plant and equipment. 	^	
	<ul style="list-style-type: none"> Observe and comply with the statutory requirements and guidelines. 	^	
	<i>Operation Phase</i>		
	<ul style="list-style-type: none"> Use of quieter helicopter type EC 155 B1 in priority. 	-	
	<ul style="list-style-type: none"> Reduce the angle of the helicopter flight path from the standard 150 degrees to 80 degrees for the 'EC 155 B1' and to 70 degrees for 'Super Puma AS332 L2' helicopter 	-	
	<ul style="list-style-type: none"> The helipad will be solely for emergency use. 	-	
Ecology	<ul style="list-style-type: none"> Silt curtain to be installed surrounding the whole of the piling site. 	^	
	<i>Good site practice</i>		
	<ul style="list-style-type: none"> Particular care should be taken when demolishing the existing concrete planter to ensure no waste enters the water column. 	N/A	
	<ul style="list-style-type: none"> Particular care should be taken when decommissioning the silt curtain to avoid sudden dispersion of muddy water which may cause adverse impact to the nearby marine life; 	N/A	
	<ul style="list-style-type: none"> Materials storage areas should be located well away from the seawall, and any such areas should be covered during the works. 	^	
	<ul style="list-style-type: none"> The holding tank for sediment excavated from within the pile casing should be fitted with a tight fitting seal to prevent leakage. 	N/A	
	<ul style="list-style-type: none"> Ensure that excavator seal is tightly closed and the hoist speed is suitably low. 	N/A	
	<ul style="list-style-type: none"> The holding tank should not be filled to a level that will cause overflow of sediment during loading and transportation. 	N/A	
	<ul style="list-style-type: none"> Large objects should be removed from the excavator grab to avoid sediment spills. 	N/A	
	<ul style="list-style-type: none"> The helipad shall be constructed by using small diameter pre-bored piling instead of dredging and reclamation. 	-	
Water Quality	<i>Construction Phase</i>		
	<ul style="list-style-type: none"> Silt curtain to be installed surrounding the whole of the piling site. 	^	
	<i>Good site practice</i>		

Types of Impacts	Mitigation Measures	Status
	<ul style="list-style-type: none"> The holding tank should be fitted with a tight fitting seal to prevent sediment leakage. 	N/A
	<ul style="list-style-type: none"> Ensure that excavator grab seal is tightly closed and the hoist speed is suitably low. 	N/A
	<ul style="list-style-type: none"> The holding tank should not be filled to a level which will cause overflow of sediment during loading and transportation. 	N/A
	<ul style="list-style-type: none"> Large objects should be removed from the excavator grab to avoid sediment spills. 	N/A
	<ul style="list-style-type: none"> The helipad shall be constructed by using small diameter pre-bored piling instead of dredging and reclamation. 	-
Waste / Chemical	<ul style="list-style-type: none"> Ensure that proper handling, storage, transportation and disposal of materials is implemented at the outset and throughout the construction phase of the helipad. 	^
	<ul style="list-style-type: none"> In line with Government's position on waster minimization, the practice of avoiding and minimizing waster generation and waste recycling should be adopted as far as practicable. 	^
	<ul style="list-style-type: none"> An on-site environmental co-ordinator should be identified at the outset of the works. The co-ordinaror shall prepare a Waste Management Plan. 	^
	<ul style="list-style-type: none"> Spoil generated from the piling activities will need to be properly handled to minimize contamination to the marine water and any exposed ground areas due to leakage or improper storage (i.e. onto bare ground instead of into tanks). 	^
	<ul style="list-style-type: none"> The reuse/recycling of all materials on site shall be investigated prior to treatment/disposal off site 	^
	<ul style="list-style-type: none"> Good site practices shall be adopted from the commencement of works to avoid the generation of waste and to promote waste minimization practices. 	^
	<ul style="list-style-type: none"> All waste material shall be sorted on site into inert and non-inert C&D materials, and where the materials will be recycling or reused, these shall be further segregated. The Contractor shall be responsible for identifying which materials can be recycled/reused, whether on site or off site. In the event of the latter, the Contractor shall make arrangements for the collection of the recyclable materials. Any remaining non-inert waste shall be collected and disposed of to the refuse transfer station whilst any non-inert C&D material shall be re-used on site as far as possible. If no use of the material can be found on site, the inert C&D material can be delivered to a public filling area, public barging point or public stockpile area after obtaining the appropriate licence. 	^
	<ul style="list-style-type: none"> A trip ticket system should be established at the outset of the construction of the helipad to monitor the disposal of C&D and solid wastes from the site to public filling facilities and landfills. 	^

Types of Impacts	Mitigation Measures		Status
	<ul style="list-style-type: none"> The Contractor shall register with EPD as a Chemical Waste Producer if there is any use of chemicals on site including lubricants, paints, diesel fuel, etc. Only licensed chemical waste collectors shall be employed to collect any chemical waster generated at site. The handling, storage, transportation and disposal of chemical wastes shall be conducted in accordance with the relevant guidelines as published by Government. 		^
	<ul style="list-style-type: none"> A sufficient number of covered bins shall be provided on site for the containment of general refuse to prevent visual impacts and nuisance to sensitive receivers. These bins shall be cleared daily and the collected waste disposal of to the refuse transfer station. Further to the issue of Environment, Transport and Works Bureau Technical Circular (Works) No. 6/2002A, Enhanced Specification for Site Cleanliness and Tidiness, the Contractor is required to maintain a clean and hygienic site throughout the Project works. 		^
	<ul style="list-style-type: none"> All Chemical toilets shall be regularly cleaned and the nightsoil collected and transported by a licensed contractor to a Government Sewage Treatment Works facility for disposal. 		^
	<ul style="list-style-type: none"> Tool box talks shall be provided to workers about the concepts of site cleanliness and appropriate waste management procedures, including waste reduction, reuse and recycling. 		^
	<ul style="list-style-type: none"> Contractor shall comply with all relevant statutory requirements and guidelines and their updated versions. 		-
	<ul style="list-style-type: none"> The helipad shall be constructed by using small diameter pre-bored piling instead of dredging and reclamation. 		-
	<i>Operation Phase</i>		
<ul style="list-style-type: none"> The helipad will only be used for emergency purposes. No equipment will be placed on the landing pad or along the EVA. Helicopters will not be parked at the landing pad and all repair and maintenance works (on the helicopters) will be conducted off site. As such the only source of waste generation during the operation of the helipad is anticipated to be from the long-term maintenance of the pad. 		-	
Remarks:	^ Compliance of mitigation measure;	X Non-compliance of mitigation measure;	
	N/A Not Applicable;	•Non-compliance but rectified by the contractor;	
	* Recommendation was made during site audit but improved/rectified by the contractor.		

APPENDIX L
CONSTRUCTION PROGRAMME

Contract No: CV200403
 Maintenance and Repairs to Franchised
 and Licensed Ferry Pier (2005-2008)

Works Order No. YSWH/01/03
Three Month Rolling Programme of Yung Shue Wan Helipad Dec to Jan 2008

ID	Task Name	Duration	Start	Finish	'07 Nov					'07 Dec				'08 Jan				'08 Feb					
					23	24	25	26	27	28	29	30	31	32	33	34	35	36	37	38	39	40	
1	Construction of Yubg Shue Wan Helipad	208 days	'07 Aug 2	'08 Feb 25																			
2	Piling Works	208 days	'07 Aug 2	'08 Feb 25																			
3	Fabrication of Steel Casing	72 days	'07 Aug 4	'07 Oct 14																			
4	Erection of Silt Curtain	14 days	'07 Aug 2	'07 Aug 15																			
5	Ground Investigation (Pre-Drilling)	28 days	'07 Aug 16	'07 Sep 12																			
6	Pre-bored H-Pile Works (22nos.)	120 days	'07 Oct 15	'08 Feb 11																			
7	Piling Test	14 days	'08 Feb 12	'08 Feb 25																			
8	Erection of Bracing Beam to Piles	60 days	'07 Oct 29	'07 Dec 27																			
9																							
10	Superstructure Works	90 days	'07 Oct 15	'08 Jan 12																			
11	Fabrication of Pre-cast Concrete Unit	90 days	'07 Oct 15	'08 Jan 12																			

Project: Yueng Shue Wan Helipad - RI Date: '08 Jan 2	Task		Milestone		External Tasks		Progress	
	Split		Summary		External MileTask			
	Progress		Project Summary		Split			

**APPENDIX M
COMPLAINT LOG**

APPENDIX M – COMPLAINT LOG**Reporting Month:** December 2007

Log Ref.	Location	Received Date	Details of Complaint	Investigation/Mitigation Action	Status
N/A	N/A	N/A	N/A	N/A	N/A

Remarks: No environmental complaint was received in the reporting month.