



JOB No.: TCS00874/16

CEDD CONTRACT NO. CV/2012/05
DEVELOPMENT OF A BATHING BEACH AT LUNG MEI,
TAI PO

9TH QUARTERLY ENVIRONMENTAL MONITORING AND
AUDIT SUMMARY REPORT (DECEMBER 2019 –
FEBRUARY 2020)

PREPARED FOR
WELCOME CONSTRUCTION CO., LTD

| Date | Reference No. | Prepared By | Certified By |
|-------------|-------------------------|---------------------------------------------------------------------------------------------------------------------------------|----------------------------------------------------------------------------------------------------------------------------------|
| 11 May 2021 | TCS00874/16/600/R0701v2 |  Nicola Hon (Environmental Consultant) |  T.W. Tam (Environmental Team Leader) |

| Version | Date | Remarks |
|---------|---------------|-----------------------------------------|
| 1 | 16 April 2021 | First Submission |
| 2 | 11 May 2021 | Amended according to the IEC's comments |
| | | |

Environmental Permit No. EP-388/2010

Development of a Bathing Beach at Lung Mei, Tai Po

Independent Environmental Checker Verification

Reference Document/Plan

| | |
|------------------------------------------------------------------|----------------------------------------------------------------------------------------|
| Document/ Plan to be Certified / Verified: | Quarterly Environmental Monitoring and Audit Report (December 2019 – February 2020) |
| Date of Report: | 11 May 2021 |
| Date received by IEC: | 11 May 2021 |

Reference EP Condition / Updated EM&A Manual Requirement

| | |
|------------------------------------------------------------------------------------------------------|--------------|
| Environmental Permit Condition / Updated EM&A Manual Reference | Section 11.7 |
| The ET Leader will submit Quarterly EM&A Summary Reports for the construction phase EM&A works only. | |

IEC Verification

I hereby verify that the above referenced document/~~plan~~ complies with the above referenced condition of EP-388/2010.

Mr Terence Fong

Date: 11 May 2021

Independent Environmental Checker



Our ref: P:\Projects\0206709 IEC for Lung Mei EM&A\07_ET Submission\32_Quarterly EM&A Report\09_9th quarterly Dec 2019_Feb 2020\20210511\R0701v2

EXECUTIVE SUMMARY

- ES.01 Civil Engineering and Development Department (hereafter referred as “CEDD”) is the Project Proponent and the Permit Holder of *Agreement No. CE 59/2005 (EP) Development of a Bathing Beach at Lung Mei, Tai Po* (hereinafter referred as “the Project”), which is a Designated Project to be implemented under Environmental Permit number EP-388/2010 (hereinafter referred as “the EP-388/2010” or “the EP”).
- ES.02 Action-United Environmental Services & Consulting (hereinafter referred as “AUES”) has been commissioned as the Environmental Team for the Project (hereinafter referred as “the ET”) to perform relevant Environmental Monitoring and Audit (EM&A) programme, including baseline and impact environmental monitoring in accordance with the EM&A Manual approved under the Environmental Impact Assessment Ordinance (EIAO).
- ES.03 The construction phase of the Project was commenced on 1st December 2017 and EM&A programme was commenced at the same day. The marine work under the Project was commenced on 24th January 2018 subsequently.
- ES.04 This is the 9th Quarterly EM&A report summarizing the monitoring results and inspection findings for the reporting period from **1 December 2019** to **29 February 2020** (hereinafter ‘the Reporting Period).

ENVIRONMENTAL MONITORING AND AUDIT ACTIVITIES

- ES.05 Environmental monitoring activities under the EM&A program in the Reporting Period are summarized in the following table.

| Issues | Environmental Monitoring Parameters / Inspection | Sessions ^{Note 1} |
|--------------------|----------------------------------------------------|----------------------------|
| Air Quality | 1-hour TSP | 17 |
| | 24-hour TSP | 16 ^(*) |
| Construction Noise | L _{Aeq(30min)} Daytime | 13 |
| Water Quality | Marine Water Sampling | 34(#) |
| Inspection / Audit | ET Regular Bi-weekly Environmental Site Inspection | 6 |
| | IEC Monthly Environmental Site Audit | 3 |

Note:

1.) Total sessions are counted by monitoring days

Remarks:

(*) Power supply failure incident was encountered at A4 in December 2019 from 18th to 27th; there were only 14 occasions of 24-hr TSP monitoring carried out at A4 in the Reporting Period

(#) Marine water quality monitoring was not carried out from 23 January to 1 February 2020 due to site close for Lunar New Year Holiday

BREACH OF ACTION AND LIMIT (A/L) LEVELS

- ES.06 No air quality and construction noise monitoring exceedance was recorded in this Reporting Period. For water quality monitoring, total **91** Action Levels and **262** Limit Levels exceedances were recorded for Turbidity and Suspended Solids in the Reporting Period. *NOEs were issued to relevant parties.* The statistics of environmental exceedance and investigation of exceedance are summarized in the following table.

| Environmental Issues | Monitoring Parameters | Exceedance | | Event & Action | |
|----------------------|-------------------------|--------------|-------------|------------------------|--------------------|
| | | Action Level | Limit Level | Investigation | Corrective Actions |
| Air Quality | 1-hour TSP | 0 | 0 | - | - |
| | 24-hour TSP | 0 | 0 | - | - |
| Construction Noise | L _{Aeq(30min)} | 0 | 0 | - | - |
| Water Quality | DO | 0 | 0 | Refer to ES.07 - ES.08 | |
| | Turbidity | 46 | 153 | | |
| | SS | 45 | 109 | | |

| | | | | |
|--|-----------------------|---|---|--|
| | Chlorophyll- <i>a</i> | 0 | 0 | |
|--|-----------------------|---|---|--|

- ES.07 As recorded by the Contractor and confirmed by the Resident Engineer that no marine works (dredging and sand filling) were carried out in December 2019, January 2020 and February 2020 of the Reporting Period. Rock filling above sea level at East Groyne was conducted in February 2020.
- ES.08 Throughout the Reporting Period, water quality mitigation measures such as silt curtains were properly in place at locations in accordance with EP; moreover extra water quality mitigation measures such as de-silting pit was implemented to reduce the SS content in the turbid water generated from construction work and sandy stockpile was covered by tarpaulin sheet to minimize muddy runoff. As reported by the sampling team, no turbid discharge from the construction site was observed during the course of marine water quality monitoring.
- ES.09 Having reviewed the monitoring result, it is noted that the exceeded values of turbidity and Suspended Solids (SS) were generally low and far lower than the AL derived from the baseline. Moreover, all the measured turbidity and SS levels were within respective range of baseline, except for the results of SS at IS1 and IS2 on 15 January 2020 which slightly over the baseline. In view of the site activities and status of water quality mitigation measures, it is considered that the two (2) exceedances of SS recorded during mid-flood on 15 January 2020 were likely related to the works under the project. For the rest of exceedances recorded in the Reporting Period, with the implementation of silt curtain, no abnormal / elevated reading of turbidity and SS were recorded, it is considered that all turbidity and SS exceedances were unlikely caused by the works under the project

ENVIRONMENTAL COMPLAINT

- ES.10 In the Reporting period, one (1) environmental complaint was received by EPD on 24 February 2020 concerning on the construction dust problem at the road section outside the site at Ting Kok Road. Investigation for the complaint was undertaken by ET to audit the mitigation measures implemented by the Contractor. It was considered that complaint was related to the traffic dust on Ting Kok Road contributed by both construction vehicles under the project as well as the public vehicles travelling on the road.

NOTIFICATION OF SUMMONS AND SUCCESSFUL PROSECUTIONS

- ES.11 No environmental summons or successful prosecutions were recorded in this Reporting Period.

REPORTING CHANGE

- ES.12 No reporting change was made in this Reporting Period.

FUTURE KEY ISSUES

- ES.13 The construction activities in **March 2020** include site formation, construction of East Groyne, Western Open Channel, Eastern Box Culvert, Retaining Wall, Sewage Holding Tank, Drainage System at car park, car park, petrol interceptor, road widening, structure above Groyne, E&M Works and construction of underwater sill. The potential environmental impacts arising from the forthcoming construction activities include construction waste, air quality, construction noise and water quality.
- ES.14 In view of upcoming activities, the Contractor was reminded to follow EP condition 3.6 “sandfilling works shall not be carried out concurrently with the dredging works and shall be carried out only after the construction of groynes has been completed.” Moreover, as stipulated in EP condition 3.9 a standing type silt curtain shall be installed at locations shown in the EP throughout sandfilling operation to minimise the water quality impact.
- ES.15 During the dry season, it is reminded that dust mitigation measures should be fully implemented such as water spraying during dust work to minimize dust impact as appropriate. All dump trucks leaving the Site should be thoroughly washed by wheel washing facilities and provided with mechanical covers in good service condition. In addition, the Contractor is reminded to prevent surface runoff entering the sea or public area such as cover the exposed slope by impervious sheets and maintain the

temporary drain and wastewater treatment system effectively. Mitigation measures should be fully implemented to minimize construction noise impact to nearby sensitive receivers as appropriate.

ES.16 Construction noise should be a key environmental impact during the works. Noise mitigation measures such as use of quiet plants and installation of temporary noise barrier at the construction noise predominate area should be fully implemented in accordance with the EM&A requirement.

Table of Contents

| | |
|----------------------------------------------------------|-----------|
| 1. INTRODUCTION | 1 |
| 1.1 PROJECT BACKGROUND | 1 |
| 1.2 REPORT STRUCTURE | 1 |
| 2. PROJECT ORGANIZATION AND CONSTRUCTION PROGRESS | 3 |
| 2.1 PROJECT ORGANIZATION AND MANAGEMENT STRUCTURE | 3 |
| 2.2 CONSTRUCTION PROGRESS | 3 |
| 2.3 SUMMARY OF ENVIRONMENTAL SUBMISSIONS | 3 |
| 3. SUMMARY OF IMPACT MONITORING REQUIREMENTS | 5 |
| 3.1 GENERAL | 5 |
| 3.2 MONITORING PARAMETERS | 5 |
| 3.3 MONITORING LOCATIONS | 5 |
| 3.4 MONITORING FREQUENCY AND PERIOD | 7 |
| 3.5 MONITORING INSTRUMENT | 8 |
| 3.6 MONITORING PROCEDURES | 9 |
| 3.7 METEOROLOGICAL INFORMATION | 12 |
| 3.8 DETERMINATION OF ACTION/LIMIT (A/L) LEVELS | 12 |
| 3.9 DATA MANAGEMENT AND DATA QA/QC CONTROL | 13 |
| 4. AIR QUALITY MONITORING | 14 |
| 4.1 GENERAL | 14 |
| 4.2 RESULTS OF AIR QUALITY MONITORING | 14 |
| 5. CONSTRUCTION NOISE MONITORING | 15 |
| 5.1 GENERAL | 15 |
| 5.2 RESULTS OF NOISE MONITORING | 15 |
| 6. WATER QUALITY MONITORING | 16 |
| 6.1 GENERAL | 16 |
| 6.2 RESULTS OF WATER QUALITY MONITORING | 16 |
| 6.3 ANALYTICAL ASSESSMENT OF CONSTRUCTION IMPACTS ON SS | 18 |
| 7. WASTE MANAGEMENT | 19 |
| 7.1 GENERAL | 19 |
| 7.2 RECORDS OF WASTE QUANTITIES | 19 |
| 8. ECOLOGY | 20 |
| 8.1 ECOLOGY MONITORING (MARINE-BASED) | 20 |
| 9. SITE INSPECTION | 22 |
| 9.1 REQUIREMENTS | 22 |
| 9.2 FINDINGS / DEFICIENCIES DURING THE REPORTING MONTH | 22 |
| 10. ENVIRONMENTAL COMPLAINT AND NON-COMPLIANCE | 23 |
| 10.1 ENVIRONMENTAL COMPLAINT, SUMMONS AND PROSECUTION | 23 |
| 10.2 COMPLAINT INVESTIGATION | 23 |
| 11. IMPLEMENTATION STATUS OF MITIGATION MEASURES | 24 |
| 11.1 GENERAL | 24 |
| 11.2 IMPACT FORECAST | 25 |
| 12. CONCLUSIONS AND RECOMMENDATIONS | 26 |
| 12.1 CONCLUSIONS | 26 |
| 12.2 RECOMMENDATIONS | 26 |

LIST OF TABLES

| | |
|------------|------------------------------------------------------------------------|
| TABLE 2-1 | MAJOR CONSTRUCTION ACTIVITIES OF THE WORKS DURING THE REPORTING PERIOD |
| TABLE 2-1 | STATUS OF ENVIRONMENTAL LICENSES AND PERMITS |
| TABLE 2-2 | SUBMISSION STATUS AS UNDER THE EP STIPULATION |
| TABLE 3-1 | SUMMARY OF EM&A IMPACT MONITORING REQUIREMENTS |
| TABLE 3-2 | LOCATION OF AIR QUALITY MONITORING |
| TABLE 3-3 | DESIGNATED NOISE MONITORING STATION ACCORDING TO THE EM&A MANUAL |
| TABLE 3-4 | NOISE MONITORING STATIONS OF THE EM&A PROGRAMME |
| TABLE 3-5 | LOCATION OF MARINE WATER QUALITY MONITORING STATION |
| TABLE 3-6 | AIR QUALITY MONITORING EQUIPMENT |
| TABLE 3-7 | CONSTRUCTION NOISE MONITORING EQUIPMENT |
| TABLE 3-8 | INSTRUMENT OF WATER QUALITY MONITORING |
| TABLE 3-9 | TESTING METHOD AND REPORTING LIMIT OF THE CHEMICAL ANALYSIS |
| TABLE 3-10 | ACTION AND LIMIT LEVELS FOR AIR QUALITY |
| TABLE 3-11 | ACTION AND LIMIT LEVELS FOR CONSTRUCTION NOISE, dB(A) |
| TABLE 3-12 | ACTION AND LIMIT LEVELS FOR WATER QUALITY |
| TABLE 4-1 | SUMMARY OF 24-HOUR AND 1-HOUR TSP MONITORING RESULTS |
| TABLE 4-2 | SUMMARIES OF BREACHES OF AIR QUALITY A/L LEVELS |
| TABLE 5-1 | SUMMARY OF CONSTRUCTION NOISE MONITORING RESULTS |
| TABLE 5-2 | SUMMARIES OF BREACHES OF CONSTRUCTION NOISE A/L LEVELS |
| TABLE 6-1 | RESULTS SUMMARY OF DEPTH AVERAGE (SURFACE & MIDDLE LAYER) OF DO (MG/L) |
| TABLE 6-2 | RESULTS SUMMARY OF BOTTOM DEPTH OF DO (MG/L) |
| TABLE 6-3 | RESULTS SUMMARY OF DEPTH AVERAGE OF TURBIDITY (NTU) |
| TABLE 6-4 | RESULTS SUMMARY OF DEPTH AVERAGE OF SUSPENDED SOLIDS (MG/L) |
| TABLE 6-5 | RESULTS SUMMARY OF DEPTH AVERAGE OF CHLOROPHYLL-A (μ G/L) |
| TABLE 6-6 | SUMMARY OF WATER QUALITY EXCEEDANCE |
| TABLE 7-1 | SUMMARY OF QUANTITIES OF INERT C&D MATERIALS |
| TABLE 8-1 | SUMMARY OF SUBMISSION FOR SEAHORSE MONITORING |
| TABLE 8-2 | SUMMARY OF SUBMISSION FOR MARINE ECOLOGICAL MONITORING |
| TABLE 7-2 | SUMMARY OF QUANTITIES OF C&D WASTES |
| TABLE 9-1 | SUMMARY OF SITE OBSERVATIONS |
| TABLE 10-1 | STATISTICAL SUMMARY OF ENVIRONMENTAL COMPLAINTS |
| TABLE 10-2 | STATISTICAL SUMMARY OF ENVIRONMENTAL SUMMONS |
| TABLE 10-3 | STATISTICAL SUMMARY OF ENVIRONMENTAL PROSECUTION |
| TABLE 11-1 | ENVIRONMENTAL MITIGATION MEASURES IN THE REPORTING MONTH |

LIST OF APPENDICES

| | |
|------------|--------------------------------------------------------------|
| APPENDIX A | LAYOUT PLAN OF THE PROJECT |
| APPENDIX B | ORGANIZATION STRUCTURE AND CONTACT DETAILS |
| APPENDIX C | MONITORING LOCATION |
| APPENDIX D | EVENT AND ACTION PLAN |
| APPENDIX E | DATABASE OF MONITORING RESULTS |
| APPENDIX F | GRAPHICAL PLOTS OF MONITORING RESULTS |
| APPENDIX G | WEATHER INFORMATION |
| APPENDIX H | WASTE FLOW TABLE |
| APPENDIX I | IMPLEMENTATION SCHEDULE OF ENVIRONMENTAL MITIGATION MEASURES |

1. INTRODUCTION

1.1 PROJECT BACKGROUND

- 1.1.1 Civil Engineering and Development Department (hereafter referred as “CEDD”) is the Project Proponent and the Permit Holder of *Agreement No. CE 59/2005 (EP) Development of a Bathing Beach at Lung Mei, Tai Po* (hereinafter referred as “the Project”), which is a Designated Project to be implemented under Environmental Permit number EP-388/2010 (hereinafter referred as “the EP-388/2010” or “the EP”).
- 1.1.2 The major construction activities of the Project comprise construction of 200-metre long bathing beach with a groyne at each end, a shark prevention net; a public car park; retaining walls; and the associated roadworks, drainage and sewerage works. Layout plan of the Project is shown in *Appendix A*. Designated works of the Project under the EP shall include:
- (i) Construction of a 200m long beach with a groyne at each end of the beach which includes dredging and sandfilling works;
 - (ii) Construction of one culvert at the eastern side of the beach and another small section of culvert and open drainage channel with gabion embankments at the western end, both to collect and divert surface runoff from upstream locations; and
 - (iii) Construction of a beach building with associated beach building facilities, kiosk and a carpark and associated road improvement works adjoining the facility.
- 1.1.3 CEDD is Site Resident Engineers responsible for the Project management; Welcome Construction CO., Ltd is a Main Contractor (hereinafter referred as “the Main Contractor”) responsible to construction of the Project Works; and Action-United Environmental Services & Consulting (hereinafter referred as “AUES”) has been commissioned as an Independent Environmental Team (hereinafter referred as “the ET”) to implement the relevant EM&A program in accordance with the approved EM&A Manual, as well as the associated duties. Moreover, Environmental Resources Management is Independent Environmental Checker of the Project.
- 1.1.4 As part of the EM&A program, baseline monitoring to determine the ambient environmental conditions including air quality, noise and water quality were undertaken between **7 June 2017** and **21 October 2017**. After completed baseline monitoring, Baseline Monitoring Report for Air Quality and Noise (*AUES Ref.: TCS00874/16/600/R0022v3*) and Baseline Monitoring Report for Water Quality (*AUES Ref.: TCS00874/16/600/R0036v2*) has been verified by IEC and submitted to EPD for endorsement. These baseline monitoring reports has summarized the key findings of baseline condition and determined a set of Action and Limit Levels (A/L Levels) based on the baseline data. The A/L Levels will serve as the yardsticks for assessing the acceptability of the environmental impact during construction phase of the Project Works impact monitoring.
- 1.1.5 The construction phase of the Project was commenced on 1st December 2017 and EM&A programme was commenced at the same day. The marine work under the Project was commenced on 24th January 2018 subsequently.
- 1.1.6 This is the 9th Quarterly EM&A report presenting the monitoring results and inspection findings for the reporting period from **1 December 2019** to **29 February 2020**.

1.2 REPORT STRUCTURE

- 1.2.1 The Quarterly EM&A Report is structured into the following sections:-

| | |
|------------------|------------------------------------------------|
| Section 1 | Introduction |
| Section 2 | Project Organization and Construction progress |
| Section 3 | Summary of Impact Monitoring Requirements |
| Section 4 | Air Quality Monitoring |
| Section 5 | Construction Noise Monitoring |
| Section 6 | Water Quality Monitoring |

| | |
|-------------------|----------------------------------------------|
| <i>Section 7</i> | Waste Management |
| <i>Section 8</i> | Ecology |
| <i>Section 9</i> | Site Inspection |
| <i>Section 10</i> | Environmental Complaint and non-compliance |
| <i>Section 11</i> | Implementation Status of Mitigation Measures |
| <i>Section 12</i> | Conclusion and Recommendation |

2. PROJECT ORGANIZATION AND CONSTRUCTION PROGRESS

2.1 PROJECT ORGANIZATION AND MANAGEMENT STRUCTURE

2.1.1 Organization structure and contact details of relevant parties with respect to on-site environmental management are shown in [Appendix B](#).

2.2 CONSTRUCTION PROGRESS

2.2.1 The major construction activities undertaken in the Reporting Period are listed below:-

Table 2-1 Major Construction Activities of the Works during the Reporting Period

| Month | Major Construction Activities |
|---------------|----------------------------------------------------------------------------------------------------------------------------------------------------------------------------------------------------------------------------------------------------------------------------------------------------------------------------------------------------------------------------------------------------------------------------------------------------------------------------------------------|
| December 2019 | <ul style="list-style-type: none"> • Site formation • Construction of Western Open Channel • Construction of Eastern Box Culvert • Construction of Retaining Wall and sundeck • Sewage Holding Tank • Construction of Drainage System at car park • Road widening • Petrol interceptor • Construction of East and West Groyne |
| January 2020 | <ul style="list-style-type: none"> • Site formation • Construction of Western Open Channel • Construction of Eastern Box Culvert • Construction of Retaining Wall and sundeck • Sewage Holding Tank • Construction of Drainage System at car park • Road widening • Petrol interceptor • Construction of East Groyne |
| February 2020 | <ul style="list-style-type: none"> • Site formation • Construction of East Groyne • Construction of Western Open Channel • Construction of Eastern Box Culvert • Construction of Retaining Wall • Construction of Sewage Holding Tank • Construction of Drainage System at car park • Construction of car park • Road widening • Construction of petrol interceptor • E&M Works |

2.3 SUMMARY OF ENVIRONMENTAL SUBMISSIONS

2.3.1 Summary of currently relevant permits, licenses, and/or notifications on environmental protection for this Project in this Reporting Period is presented in [Table 2-1](#).

Table 2-1 Status of Environmental Licenses and Permits

| Item | Description | License/Permit Status | | |
|------|------------------------------------------------------|---------------------------------------------------|-----------------|-----------------|
| | | Permit no./Account no./ Ref. | From | To |
| 1 | Air pollution Control (Construction Dust) Regulation | Ref. Number: 418137 | N/A | N/A |
| 2 | Chemical Waste Producer Registration | Waste Producers Number (WPN): PN5213-728-W3437-01 | 21 August 2017 | End of Project |
| 3 | Water Pollution Control Ordinance | License No.: WT00028905-2017 | 24 October 2017 | 31 October 2022 |

| Item | Description | License/Permit Status | | |
|------|------------------------------------------------------------------------|-------------------------------------------------------------------------|-------------|----------------|
| | | Permit no./Account no./ Ref. | From | To |
| 4 | Waste Disposal (Charges for Disposal of Construction Waste) Regulation | Billing Account for Disposal of Construction Waste: Account No. 7017686 | 3 July 2013 | End of Project |
| 5 | Construction Noise Permit (Noise Control Ordinance) | GW-RN0564-19 | 29 Sep 2019 | 28 Mar 2020 |
| | | GW-RN0009-20 | 21 Jan 2020 | 20 Mar 2020 |
| 6 | Permit issued under the dumping at sea ordinance | Permit no. EP/MD/20-058 | 27 Aug 2019 | 31 Dec 2019 |

2.3.2 The submission status as under the EP requirement is presented in [Table 2-2](#).

Table 2-2 Submission Status as under the EP Stipulation

| Item | EP condition | Description | Status |
|------|--------------|-------------------------------------------------------------------------------------------|---------------------------------------------------------------------------------------|
| 1 | 2.3 | Management Organization of the Main Construction Companies | The updated version to be submitted in May 2018 |
| 2 | 2.4 | Report for Capture and Relocation of Common Rat Snake | Approved by EPD on 15 Sep 2017 (EPD ref.: (15) in EP2/N5/C/46 Pt.6 dated 15 Sep 2017) |
| 3 | 2.5 | Landscape Plan | Submitted to EPD on 28 June 2017 |
| 4 | 3.12 | Mangrove Seedling Planting Proposal | Not yet submitted |
| 5 | 3.13 | Detailed Landscape As-built Drawing(s) | Not yet submitted |
| 6 | 4.3 | Baseline Monitoring Report for Air Quality and Noise (AUES Ref.: TCS00874/16/600/R0022v3) | Approved by EPD on 8 Jan 2018 (EPD ref.: (36) in EP2/N5/C/46 Pt.6 dated 8 Jan 2018) |
| 7 | | Baseline Monitoring Report for Water Quality (AUES Ref.: TCS00874/16/600/R0036v2) | Approved by EPD on 10 Jan 2018 (EPD ref.: (37) in EP2/N5/C/46 Pt.6 dated 10 Jan 2018) |

3. SUMMARY OF IMPACT MONITORING REQUIREMENTS

3.1 GENERAL

3.1.1 The Environmental Monitoring and Audit requirements are set out in the EM&A manual. Environmental issues such as air quality, construction noise and water quality were identified as the key issues during the construction phase of the Project. A summary of the EM&A requirements for air quality, noise monitoring and water quality are presented in the sub-sections below.

3.2 MONITORING PARAMETERS

3.2.1 According to the Project EM&A Manual, the Impact monitoring program covers the following environmental issues:

- Air Quality;
- Construction Noise; and
- Water Quality

3.2.2 A summary of the monitoring parameters is presented in *Table 3-1* below.

Table 3-1 Summary of EM&A Impact Monitoring Requirements

| Environmental Issue | Parameters |
|---------------------|-----------------------------------------------------------------------------------------------------------------------------------------------------------------------------------------------------------------------------------------------------------------------------------------------------------------------------------------------------------------------------------------------------------------------------------------------------------------------------------------------------------------------------------------------------|
| Air Quality | <ul style="list-style-type: none"> • 1-hour TSP • 24-hour TSP |
| Noise | <ul style="list-style-type: none"> • Leq (30min) in six consecutive Leq(5 min) between 07:00-19:00 on normal weekdays |
| Water Quality | <p>In-situ Measurements</p> <ul style="list-style-type: none"> • Dissolved Oxygen Concentration (mg/L); • Dissolved Oxygen Saturation (%) ; • Salinity (mg/L); • Temperature (°C); • Turbidity (NTU); • pH unit; • Current direction (degree); • Current speed (m/s); and • Water depth (m) <p>Laboratory Analysis</p> <ul style="list-style-type: none"> • Suspended Solids (mg/L); and • Chlorophyll-<i>a</i> (µg/L) |

3.3 MONITORING LOCATIONS

Air Quality

3.3.1 There are air quality monitoring locations (A4 and A6) recommended in Section 3.1 of the EM&A Manual. During liaison with the landlord of A6, he refused to provide access and location for installation of High Volume Air Sampler (HVAS). Therefore, alternative location (A7) was proposed by ET in accordance with Section 3.4 of the EM&A Manual. The proposed alternative locations are considered capable of effectively representing the baseline conditions at the impact monitoring locations. The proposal (*ref no.: TCS00874/16/300/L0016b*) for alternative monitoring locations was verified by IEC and it has been submitted to EPD for approval on 8 May 2017. The air quality monitoring locations are in *Table 3-2* and illustrated in [Appendix C](#).

Table 3-2 Location of Air Quality Monitoring

| Station ID | Location |
|------------|------------------------|
| A4 | No. 101 Lung Mei Tsuen |
| A7 | Hong Kong Eco-Farm |

Construction Noise

3.3.2 According to Section 4.1 of the EM&A Manual, four designated noise sensitive receivers (N1, N2, N3 and N4) were recommended and they are listed in **Table 3-3**.

Table 3-3 Designated Noise Monitoring Station according to the EM&A Manual

| NSR | Location |
|-----|-----------------------------------|
| N1 | Village house - No. 165A Lung Mei |
| N2* | Village house - No. 103 Lung Mei |
| N3 | Village house - No. 70 Lo Tsz Tin |
| N4 | Village house - No. 79 Lo Tsz Tin |

Remarks: (*)Noise monitoring should be conducted at N2a (i.e House No. 101 Lung Mei) if it is changed to residential use during construction phase.

3.3.3 As confirmed on the first day of baseline monitoring, N2a (House no. 101 Lung Mei) has been changed to residential use. Therefore, the noise monitoring is conducted at N2a and to replace N2. Moreover, due to the lack of accessibility of noise monitoring at NSR N3 (Village house – No. 70 Lo Tsz Tin), alternative location was proposed to replace N3 to carry out the noise monitoring. Having reviewed the surrounding condition, NSR N3a (Village house – No. 66C Lo Tsz Tin) was proposed with the rationales summarized in below.

- 1) The distance between N3 and N3a is about 18 meter apart and N3a locates at close proximity of the project site and major site activities which are likely to have noise impacts;
- 2) N3a is a village type residential house and it is a noise sensitive receiver (NSR);
- 3) Accessibility for noise monitoring work at N3a is available; and
- 4) Minimal disturbance would be only caused to the proposed monitoring location N3a.

3.3.4 The proposal (*ref no.: TCS00874/16/300/L0016b*) for alternative monitoring locations was verified by IEC and it has been submitted to EPD for approval on 8 May 2017. The noise monitoring stations under the EM&A programme are listed in **Table 3-4** and illustrated in **Appendix C**.

Table 3-4 Noise Monitoring Stations of the EM&A Programme

| Station ID | Address |
|------------|-------------------------------------|
| N1 | Village house No. 165A of Lung Mei |
| N2a | Village house No. 101 of Lung Mei |
| N3a | Village house No. 66C of Lo Tsz Tin |
| N4 | Village house No. 79 of Lo Tsz Tin |

Water Quality

3.3.5 According to *Section 5.1.2 of the Approved EM&A Manual*, two Reference Stations (R1 and R2), three impact stations (I1, I2 and I3), three sensitive receivers (FCZ1, W1 and M1) and one Gradient station (G1), were identified to perform water quality monitoring. Detailed and co-ordnance of water quality monitoring stations is described in **Table 3-5** and the graphical is shown in **Appendix C**.

Table 3-5 Location of Marine Water Quality Monitoring Station

| Station | Coordinates | | Description |
|---------|-------------|----------|--------------------------------------------------------------------------------------------------------------------------------------------------------------------------------------------------------------------------------------------------------------|
| | Easting | Northing | |
| G1 | 841483.9 | 835936.1 | Gradient Station - to assist in the identification of the source of any impact. |
| R1 | 842307.4 | 835718.4 | Reference Station - for the background water quality for Tolo Harbour as it is at the channel where the water exchange between the enclosed Plover Cove and Tolo Harbour take place. It is located at south of the Project dredging/sandfilling area. |
| R2 | 840739.4 | 836212.4 | Reference Station - for the background water quality in the Plover Cove region. It is located at southwest of the Project dredging/sandfilling area. |

| Station | Coordinates | | Description |
|---------|-------------|----------|-------------------------------------------------------------------------------------------------------------------------------------------------------------------|
| | Easting | Northing | |
| I1 | 841338.5 | 836588.5 | Impact Station - located outside the mixing zone of dredging/sandfilling works of the Project. |
| I2 | 841590.3 | 836601.2 | Impact Station - located outside the mixing zone of dredging/sandfilling works of the Project. |
| I3 | 841807.0 | 836680.9 | Impact Station - located outside the mixing zone of dredging/sandfilling works of the Project. |
| W1 | 841858.9 | 836571.0 | Sensitive Receiver - located at the Water Sport Centre, which is about 0.25 km distance to the southeast of the dredging/sandfilling area. |
| M1 | 840822.2 | 836416.4 | Sensitive Receiver - located at the Ting Kok SSSI, which is about 0.8 km distance to the west of the dredging/sandfilling area. |
| FCZ1 | 841180.6 | 835230.8 | Sensitive Receiver - located at the Yim Tin Tsai East Fish Culture Zone, which is about 1.5 km distance to the southwest of the dredging/sandfilling area. |

3.4 MONITORING FREQUENCY AND PERIOD

3.4.1 The frequency and the duration for impact monitoring are summarized below.

Air Quality Monitoring

- **Parameters:** 1-hour TSP and 24-hour TSP
- **Frequency:** 3 times every six days for 1-hour TSP and once every 6 days for 24-hour TSP
- **Duration:** Throughout the construction period

Noise Monitoring

- **Parameters:** $L_{Aeq(30min)}$ and statistical results L_{10} & L_{90}
- **Frequency:** $Leq(30min)$ in 6 consecutive $Leq(5min)$ for once a week during 07:00-19:00 on normal weekdays
- **Duration:** Throughout the construction period

Water Quality (Marine) Monitoring

- **Parameters:** In-situ measurements including water depth, Dissolved Oxygen (DO) concentration (mg/L) & saturation (%), Salinity (mg/L), Temperature (°C) and Turbidity (NTU); and Suspended Solids (mg/L) and Chlorophyll-*a* (µg/L) are analyzed by HOKLAS-accredited laboratory.
- **Frequency:** Three days a week, at mid ebb and mid flood tides. The interval between 2 sets of monitoring will be more than 36 hours.
- **Sampling Depth**
 - 1) Three depths: 1m below water surface, 1m above sea bottom and at mid-depth when the water depth exceeds 6m;
 - 2) If the water depth is between 3m and 6m, two depths: 1m below water surface and 1m above sea bottom; and
 - 3) If the water depth is less than 3m, 1 sample at mid-depth is taken
- **Duration:** During marine works proceeding such as the dredging and sand filling

3.4.2 In addition to the water quality parameters, other relevant data will also be to measure and record, which are included the location of the sampling stations, water depth, time, weather conditions, sea conditions, tidal stage, current water flow direction and speed, special phenomena and work activities undertaken around the monitoring and works area that may influence the monitoring results. Observations on any special phenomena and work underway at the Project site during the time of sampling will also be to record.

3.5 MONITORING INSTRUMENT

Air Quality Monitoring

3.5.1 The 24-hour and 1-hour TSP levels shall be measured by following the standard high volume sampling method as set out in the *Title 40 of the Code of Federal Regulations, Chapter 1 (Part 50), Appendix B*. If the ET proposes to use a direct reading dust meter to measure 1-hour TSP levels, it shall submit sufficient information to the IEC to prove that the instrument is capable of achieving a comparable results to the HVS. The instrument should be calibrated regularly, and the 1-hour sampling shall be determined on yearly basis by the HVS to check the validity and accuracy of the results measured by direct reading method. The filter paper of 24-hour TSP measurement shall be determined by HOKLAS accredited laboratory.

3.5.2 All equipment to be used for air quality monitoring is listed in **Table 3-6**.

Table 3-6 Air Quality Monitoring Equipment

| Equipment | Model |
|-------------------------|--------------------------------------------------|
| 24-Hour TSP | |
| High Volume Air Sampler | TISCH High Volume Air Sampler, HVS Model TE-5170 |
| Calibration Kit | TISCH Calibration Kit Mode TE-5025A |
| 1-Hour TSP | |
| Portable Dust Meter | Sibata LD-3B Laser Dust Meter |

Noise Monitoring

3.5.3 Sound level meter in compliance with the International Electrotechnical Commission Publications 651: 1979 (Type 1) and 804: 1985 (Type 1) specifications shall be used for carrying out the noise monitoring. The sound level meter shall be checked using an acoustic calibrator. The wind speed shall be checked with a portable wind speed meter capable of measuring the wind speed in ms^{-1} for reference.

3.5.4 Monitoring equipment to be used for construction noise measurement is listed in **Table 3-7**.

Table 3-7 Construction Noise Monitoring Equipment

| Equipment | Model |
|-----------------------------------|------------------------------------------------------|
| Integrating Sound Level Meter | Rion NL-31 or Brüel & Kjær 2238 or Brüel & Kjær 2250 |
| Acoustic Calibrator | Rion NC-74 or Brüel & Kjær 4231 |
| Portable Wind Speed Indicator (#) | Anemometer AZ Instrument 8908 |

(#) Wind speed is reference data only and there is no calibration certificate for portable wind speed indicator.

Water Quality Monitoring

3.5.5 For water quality monitoring, the used equipment should be fulfill the requirements under the *Approved EM&A Manual Section 5.1.1*. Requirement of instruments is described in the following sections.

3.5.6 Instruments to be used for Water quality monitoring is listed in **Table 3-8**.

Table 3-8 Instrument of Water Quality Monitoring

| Equipment | Model |
|-------------------------------------|-----------------------------------------------------------------------|
| A Digital Global Positioning System | Garmin eTrex |
| Water Depth Detector | Garmin ECHO 100 |
| Water Sampler | Aquatic Research Transparent PC Vertical Water Sampler 2.2L / 3L / 5L |
| Thermometer & DO meter | YSI EXO-3 Multi-parameter Water Quality Meter |
| pH meter | |
| Turbidimeter | |
| Salinometer | |

| Equipment | Model |
|-------------------|-------------------------------------------------|
| Current Meter | Valeport Current Meter 106CM |
| Storage Container | 'Willow' 33-litre plastic cool box with Ice pad |

3.6 MONITORING PROCEDURES

Air Quality

1-hour TSP

- 3.6.1 Operation of the 1-hour TSP meter will follow manufacturer's Operation and Service Manual.
- 3.6.2 The 1-hour TSP monitor, brand named "Sibata LD-3B Laser Dust Meter" is a portable, battery-operated laser photometer. The 1-hour TSP meter provides a real time 1-hour TSP measurement based on 90⁰ light scattering. The 1-hour TSP monitor consists of the following:
- A pump to draw sample aerosol through the optic chamber where TSP is measured;
 - A sheath air system to isolate the aerosol in the chamber to keep the optics clean for maximum reliability; and
 - A built-in data logger compatible with Windows based program to facilitate data collection, analysis and reporting.
- 3.6.3 The 1-hour TSP meter to be used will be within the valid period, calibrated by the manufacturer prior to purchasing. Zero response of the instrument will be checked before and after each monitoring event. Annually calibration with the High Volume Sampler (HVS) in same condition would be undertaken by the Laboratory.

24-hour TSP

- 3.6.4 The equipment used for 24-hour TSP measurement is the High Volume Sampler (hereinafter the "HVS") brand named TISCH, Model TE-5170 TSP High Volume Air Sampler, which complied with *EPA Code of Federal Regulation, Appendix B to Part 50*. The HVS consists of the following:
- An anodized aluminum shelter;
 - A 8"x10" stainless steel filter holder;
 - A blower motor assembly;
 - A continuous flow/pressure recorder;
 - A motor speed-voltage control/elapsed time indicator;
 - A 7-day mechanical timer, and
 - A power supply of 220v/50 hz
- 3.6.5 For HVS for 24-hour TSP monitoring, the HVS is mounted in a metallic cage with a top for protection and also it is sat on the existing ground or the roof of building. The flow rate of the HVS between 0.6m³/min and 1.7m³/min will be properly set in accordance with the manufacturer's instruction to within the range recommended in *EPA Code of Federal Regulation, Appendix B to Part 50*. Glass Fiber Filter 8" x 10" of TE-653 will be used for 24-Hour TSP monitoring and would be supplied by laboratory. The general procedures of sampling are described as below:-
- A horizontal platform with appropriate support to secure the samples against gusty wind should be provided;
 - No two samplers should be placed less than 2 meters apart;
 - The distance between the sampler and an obstacle, such as building, must be at least twice the height that the obstacle protrudes above the sample;
 - A minimum of 2 meters of separation from any supporting structure, measured horizontally is required;
 - Before placing any filter media at the HVS, the power supply will be checked to ensure the sampler work properly;
 - The filter paper will be set to align on the screen of HVS to ensure that the gasket formed an air tight seal on the outer edges of the filter. Then filter holder frame will be tightened to

- the filter hold with swing bolts. The holding pressure should be sufficient to avoid air leakage at the edge.
- The mechanical timer will be set for a sampling period of 24 hours (00:00 mid-night to 00:00 mid-night next day). Information will be recorded on the field data sheet, which would be included the sampling data, starting time, the weather condition at current and the filter paper ID with the initial weight;
 - After sampling, the filter paper will be collected and transfer from the filter holder of the HVS to a sealed envelope and sent to a local HOKLAS accredited laboratory for quantifying.
- 3.6.6 All the sampled 24-hour TSP filters will be collected and put into the filter envelope provided by the laboratory. The sample will be kept in normal air conditioned room conditions, i.e. 70% HR (Relative Humidity) and 25°C and delivery to the office within 48 hours and sent to laboratory for analysis. The sampled filter will be kept in the laboratory for six months prior to disposal.
- 3.6.7 The HVS used for 24-hour TSP monitoring will be calibrated before the commencement for sampling, and after in two months interval for 1 point checking of maintenance and six months interval for five points calibrate in accordance with the manufacturer's instruction using the NIST-certified standard calibrator (TISCH Calibration Kit Model TE-5025A) to establish a relationship between the follow recorder meter reading in cfm (cubic feet per minute) and the standard flow rate, Qstd, in m³/min. Motor brushes of HVS will be regularly replaced of about five hundred hours per time.

Construction Noise

- 3.6.8 As referred to in the Technical Memorandum (TM) issued under the NCO, sound level meters in compliance with the International Electrotechnical Commission Publications 651: 1979 (Type 1) and 804:1985 (Type 1) specifications shall be used for carrying out the noise monitoring. Immediately prior to and following each noise measurement the accuracy of the sound level meter shall be checked using an acoustic calibrator generating a known sound pressure level at a known frequency. Measurements may be accepted as valid only if the calibration levels from before and after the noise measurement agree to within 1.0 dB.
- 3.6.9 All noise measurements will be performed with the meter set to FAST response and on the A-weighted equivalent continuous sound pressure level (Leq). Leq_(30 min) in six consecutive Leq_(5 min) measurements will be used as the monitoring parameter for the time period between 07:00-19:00 hours on weekdays.
- 3.6.10 The sound level meter will be mounted on a tripod at a height of 1.2 m and placed at the assessment point and oriented such that the microphone is pointed to the site with the microphone facing perpendicular to the line of sight. The windshield will be fitted for all measurements. Where a measurement is to be carried out at a building, the assessment point would normally be at a position 1 m from the exterior of the building façade. Where a measurement is to be made for noise being received at a place other than a building, the assessment point would be at a position 1.2 m above the ground in a free-field situation, i.e. at least 3.5 m away from reflective surfaces such as adjacent buildings or walls.
- 3.6.11 Immediately prior to and following each noise measurement the accuracy of the sound level meter will be checked using an acoustic calibrator generating a known sound pressure level at a known frequency. Measurements will be accepted as valid only if the calibration level from before and after the noise measurement agrees to within 1.0 dB.
- 3.6.12 Noise measurements will not be made in fog, rain, wind with a steady speed exceeding 5m/s or wind with gusts exceeding 10m/s. The wind speed will be checked with a portable wind speed meter capable of measuring the wind speed in m/s.

Water Quality (Marine) Monitoring

- 3.6.13 Marine water quality monitoring will be conducted at the designated locations in accordance with

EM&A Manual. The operating and analytical of sampling procedures are described as below:

- A Global Positioning System (GPS) will be used to ensure that the correct location was selected prior to sample collection. A portable, battery-operated echo sounder will be used for the determination of water depth at each designated monitoring station.
- The marine water sampler will be lowered into the water body at a predetermined depth. The trigger system of the sampler is activated with a messenger and opening ends of the sampler are closed accordingly then the sample of water is collected.
- During the sampling, the sampling container will be rinsed to use a portion of the marine water sample before the water sample is transferred to the container. Upon sampling completion, the container is sealed with a screw cap.
- Before the sampling process, general information such as the date and time of sampling, weather condition and tidal condition as well as the personnel responsible for the monitoring will be recorded on the monitoring field data sheet.
- In-situ measurement including water temperature, turbidity, dissolved oxygen, salinity, pH and water depth undertake at the identified monitoring point. At each station, marine water samples are collected at three depths: 1m below water surface, 1m above sea bottom and at mid-depth when the water depth exceeds 6m. Samples at 1m below water surface and 1m above sea bottom are collected when the water depth is between 3m and 6m. Only 1 sample at mid-depth is taken when the water depth is below 3m.
- For the in-situ measurement, two consecutive measurements of sampling depth, temperature, dissolved oxygen, salinity, turbidity and pH concentration will be measured at the sea. The YSI EXO-3 Multi-parameter Water Quality Meter is retrieved out of the water after the first measurement and then re-deployed for the second measurement. Where the difference in the value between the first and second readings of each set is more than 25% of the value of the first reading, the reading is discarded and further readings is taken.
- Water sample would be collected by a water sampler and then filled in high-density polythene bottles. Before the water sample storage, the sampling bottles will be pre-rinsed with the same water sample. The sample bottles then is packed in cool-boxes (cooled at 4^oC without being frozen), and delivered to HOKLAS accredited laboratory for the chemical analysis as followed APHA Standard Methods.
- The laboratory has been comprehensive quality assurance and quality control programmes. For QA/QC procedures, one duplicate samples of every batch of 20 samples is analyzed as followed the HOKLAS accredited requirement.

3.6.14 During marine water sampling period, all in-situ measurement equipment will be calibrated at three months interval accordingly. Except for the Current Velocity and Direction water flow meter will be calibrated every two years as recommended by the manufactory. Available calibration certificates will be issued to ensure the performance of equipment to use for in-situ measurement.

3.6.15 Before each round of monitoring, the dissolved oxygen probe will be calibrated by wet bulb method; a zero check in distilled water will be performed with the turbidity and salinity probes; 4 and 10 values of the standard solution will be undertaken to check the accuracy of pH value.

3.6.16 Valid calibration certificates of monitoring equipment of air quality, construction noise and water quality are shown in respectively monthly EM&A Reports.

LABORATORY ANALYSIS

3.6.17 Chemical analysis will be conducted for all water samples by a HOKALS accredited laboratory - ALS Technichem (HK) Pty Ltd. The chemicals analysis method and reporting limit is shown *Table 3-9*.

Table 3-9 Testing Method and Reporting Limit of the Chemical Analysis

| Parameter | ALS Method Code | In-house Method Reference ¹ | Reporting Limit |
|------------------------|-----------------|----------------------------------------|-----------------|
| Total Suspended Solids | EA025 | APHA 2540D | 2 mg/L |
| Chlorophyll-a | EP008F | APHA 10200 H2&H3 | 0.1 µg/L |

Note: The exact method shall depend on the laboratory accredited method. APHA = Standard Methods for the Examination of Water and Wastewater by the American Public Health Association.

3.7 METEOROLOGICAL INFORMATION

3.7.1 The meteorological information including wind direction, wind speed, humidity, rainfall, air pressure and temperature etc. during impact monitoring is extracted from the closest Hong Kong Observatory Station. To obtain the most appropriate meteorological information where available, Air Temperature/Pressure and Relative Humidity will be extracted from Tai Po Station and wind speed and direction will be extracted from Tai Mei Tuk Station.

3.8 DETERMINATION OF ACTION/LIMIT (A/L) LEVELS

3.8.1 The baseline results form the basis for determining the environmental acceptance criteria for the impact monitoring. A summary of the Action/Limit (A/L) Levels for air quality, construction noise and water quality are shown in *Table 3-10*, *3-11* and *3-12* respectively.

Table 3-10 Action and Limit Levels for Air Quality

| Monitoring Station | Action Level (µg /m ³) | | Limit Level (µg/m ³) | |
|--------------------|------------------------------------|-------------|----------------------------------|-------------|
| | 1-hour TSP | 24-hour TSP | 1-hour TSP | 24-hour TSP |
| A4 | 275 | 142 | 500 | 260 |
| A7 | 274 | 141 | 500 | 260 |

Table 3-11 Action and Limit Levels for Construction Noise, dB(A)

| Time Period: 0700-1900 hours on normal weekdays | | |
|-------------------------------------------------|-------------------------------------------|--------------------------------------------|
| Monitoring Location | Action Level | Limit Level ^{Note 1 & Note 2} |
| N1, N2a, N3a, and N4 | When one documented complaint is received | 75 |

Note 1: Acceptable Noise Levels for school should be reduced to 70 dB(A) and 65 dB(A) during examination period

Note 2: If works are to be carried out during restricted hours, the conditions stipulated in the construction noise permit issued by the NCA have to be followed.

Table 3-12 Action and Limit Levels for Water Quality

| Monitoring Location | Action Level | | Limit Level | |
|---------------------|--------------------------------------|--------------------------------------------------------------------|--------------------------------------------------------------------|--------------------------------------------------------------------|
| | Depth Average of SS (mg/L) | | OR 130% of any reference stations at the same tide of the same day | |
| I1 | 7.0 | OR 120% of any reference stations at the same tide of the same day | 7.5 | OR 130% of any reference stations at the same tide of the same day |
| I2 | 7.0 | | 8.1 | |
| I3 | 8.3 | | 15.0 | |
| W1 | 8.0 | | 8.6 | |
| M1 | 10.0 | | 11.0 | |
| FCZ1 | 7.0 | | 8.0 | |
| Monitoring Location | Dissolved Oxygen (mg/L) | | | |
| | Depth Average of Surface & Mid-depth | Bottom | Depth Average of Surface & Mid-depth | Bottom |
| I1 | 5.08 | N/A | 4.80 | N/A |
| I2 | 5.26 | 3.64 | 4.88 | 3.37 |
| I3 | 5.03 | 4.09 | 4.77 | 3.19 |
| W1 | 4.67 | 2.41 | 4.54 | 2.33 |
| M1 | 4.73 | N/A | 4.70 | N/A |

| Monitoring Location | Depth Average of Turbidity (NTU) | | | |
|---------------------|--------------------------------------------------|--------------------------------------------------------------------|------|--------------------------------------------------------------------|
| FCZ1 | 5.00 | 3.43 | 5.00 | 3.18 |
| I1 | 2.8 | OR 120% of any reference stations at the same tide of the same day | 2.9 | OR 130% of any reference stations at the same tide of the same day |
| I2 | 3.5 | | 7.7 | |
| I3 | 2.6 | | 3.0 | |
| W1 | 2.9 | | 3.3 | |
| M1 | 5.2 | | 6.6 | |
| FCZ1 | 3.2 | | 3.4 | |
| Monitoring Location | Surface, Middle & Bottom of Chlorophyll-a (µg/L) | | | |
| I1 | 11.1 | 12.1 | | |
| I2 | 11.0 | 13.1 | | |
| I3 | 11.3 | 14.5 | | |
| W1 | 11.3 | 16.1 | | |
| M1 | 16.9 | 42.4 | | |
| FCZ1 | 11.8 | 12.5 | | |

Notes:

- (a) For DO, non-compliance of water quality limits occurs when monitoring result is lower than the limits
- (b) For SS, chlorophyll-a and turbidity, non-compliance of the water quality limits occurs when monitoring result is higher than the limits.
- (c) Both Action and Limit Levels for DO (surface and middle) in the FCZ1 are less than 5 mg/L.

Event Action Plan

3.8.2 Should non-compliance of the environmental quality criteria occurs, remedial actions will be triggered according to the Event and Action Plan which presented in [Appendix D](#).

3.9 DATA MANAGEMENT AND DATA QA/QC CONTROL

3.9.1 The impact monitoring data were handled by the ET’s in-house data recording and management system.

3.9.2 The monitoring data recorded in the equipment were downloaded directly from the equipment at the end of each monitoring day. The downloaded monitoring data were input into a computerized database properly maintained by the ET. The laboratory results were input directly into the computerized database and checked by personnel other than those who input the data.

3.9.3 For monitoring parameters that require laboratory analysis, the local laboratory shall follow the QA/QC requirements as set out under the HOKLAS scheme for the relevant laboratory tests.

4. AIR QUALITY MONITORING

4.1 GENERAL

4.1.1 In the Reporting Period, air quality monitoring was performed at the proposed monitoring locations A4 and A7.

4.2 RESULTS OF AIR QUALITY MONITORING

4.2.1 Summary of air quality monitoring results during the Reporting Period are tabulated in *Table 4-1*. The database of monitoring result throughout the Reporting Period is shown in *Appendix E* and the relevant graphical plots are shown in *Appendix F*.

Table 4-1 Summary of 24-hour and 1-hour TSP Monitoring Results

| Monitoring Location | 1-hour TSP ($\mu\text{g}/\text{m}^3$) | | | 24-hour TSP ($\mu\text{g}/\text{m}^3$) | | |
|---------------------|-----------------------------------------|----------|-------------|------------------------------------------|-----------|-------------|
| | Max | Min | Mean | Max | Min | Mean |
| A4 | 105 | 31 | 67 | 102 | 18 | 52 |
| Record Date | 10-Jan-20 | 4-Feb-20 | 17 sessions | 6-Dec-19 | 17-Feb-20 | 14 sessions |
| A7 | 101 | 27 | 70 | 140 | 15 | 73 |
| Record Date | 14-Dec-19 | 4-Feb-20 | 17 sessions | 6-Dec-19 | 30-Jan-20 | 16 sessions |

4.2.2 Breaches of air quality A/L levels and statistical analysis of compliance for the air quality monitoring results are summarized in *Table 4-2*.

Table 4-2 Summaries of Breaches of Air Quality A/L Levels

| Location | Exceedance | 1-hour TSP | 24- hour TSP | Total |
|----------|--------------|------------|--------------|-------|
| A4 | Action Level | 0 | 0 | 0 |
| | Limit Level | 0 | 0 | 0 |
| A7 | Action Level | 0 | 0 | 0 |
| | Limit Level | 0 | 0 | 0 |

4.2.3 As shown in *Tables 4-1 to 4-2*, all the 1-hour TSP and 24-hour TSP monitoring results were below the Action/Limit Levels. No Notification of Exceedance (NOE) was issued in this Reporting Period.

4.2.4 The summary of weather conditions during the Reporting Period is presented in *Appendix G*.

5. CONSTRUCTION NOISE MONITORING

5.1 GENERAL

5.1.1 In the Reporting Period, construction noise quality was performed at the designated monitoring locations N1, N2a, N3a and N4.

5.2 RESULTS OF NOISE MONITORING

5.2.1 In the Reporting Period, **13** sessions of noise monitoring conducted. Free-field status were performed at N1 and N3a and façade correction (+3dB(A)) has been added for the correction in according to the acoustical principles and EPD guidelines. The noise monitoring results at the designated locations are summarized in **Tables 5-1**. The database of monitoring result throughout the Reporting Period is shown in **Appendix E** and the relevant graphical plots are shown in **Appendix F**.

Table 5-1 Summary of Construction Noise Monitoring Results

| Monitoring Location | Leq, 30min (dB(A)) | |
|---------------------|-------------------------|-----------|
| | Max | Min |
| N1 ^(*) | 67 | 58 |
| Record Date | 10-Feb-20 | 24-Dec-19 |
| N2a | 63 | 55 |
| Record Date | 10-Jan-20 | 30-Jan-20 |
| N3a ^(*) | 68 | 54 |
| Record Date | 21-Feb-20 | 30-Jan-20 |
| N4 | 65 | 58 |
| Record Date | 21-Feb-20 and 27-Feb-20 | 30-Jan-20 |

Remark:

(*) A façade correction of +3dB(A) has been added according to acoustical principles and EPD guidelines.

5.2.2 Breaches of construction noise A/L levels and statistical analysis of compliance for construction noise monitoring results are summarized in **Table 5-2**.

Table 5-2 Summaries of Breaches of Construction Noise A/L Levels

| Station | Limit Level | Action Level | Received Date |
|---------|-------------|--------------|---------------|
| N1 | 0 | 0 | N/A |
| N2a | 0 | | |
| N3a | 0 | | |
| N4 | 0 | | |

5.2.3 In this Reporting Period, the noise level measured at all designated monitoring locations were below 75dB(A), also no construction noise complaint received. Therefore, no Action and Limit Levels exceedance was triggered and no corrective action required.

6. WATER QUALITY MONITORING

6.1 GENERAL

6.1.1 In the Reporting Period, marine water quality monitoring was performed at all designated monitoring locations.

6.2 RESULTS OF WATER QUALITY MONITORING

6.2.1 In this Reporting Period, a total of **34** sampling days for marine water monitoring were performed at the nine designated locations. Monitoring results of 4 key parameters: dissolved oxygen (DO), turbidity, suspended solids and Chlorophyll-*a* are summarized in *Tables 6-1 to 6-5*. The database of monitoring result throughout the Reporting Period is shown in *Appendix E* and the relevant graphical plots are shown in *Appendix F*.

Table 6-1 Results Summary of Depth Average (Surface & Middle Layer) of DO (mg/L)

| Tidal | | G1 | R1 | R2 | I1 | I2 | I3 | W1 | M1 | FCZ1 |
|-----------|---------|------|------|------|------|------|------|------|------|------|
| Mid-Ebb | Average | 7.15 | 7.18 | 7.01 | 7.07 | 6.93 | 6.93 | 6.91 | 6.92 | 7.02 |
| | Min | 5.98 | 5.89 | 5.87 | 5.90 | 5.67 | 5.68 | 5.82 | 5.73 | 5.78 |
| | Max | 7.81 | 8.07 | 7.93 | 7.94 | 7.66 | 7.81 | 7.76 | 7.76 | 7.59 |
| Mid-Flood | Average | 7.21 | 7.18 | 7.05 | 7.03 | 6.97 | 6.97 | 7.00 | 6.86 | 7.01 |
| | Min | 6.22 | 5.98 | 6.13 | 5.70 | 5.63 | 5.58 | 5.90 | 4.77 | 6.18 |
| | Max | 7.88 | 7.94 | 7.61 | 8.10 | 7.66 | 7.85 | 7.76 | 7.78 | 7.68 |

Table 6-2 Results Summary of Bottom Depth of DO (mg/L)

| Tidal | | G1 | R1 | R2 | I1 | I2 | I3 | W1 | M1 | FCZ1 |
|-----------|---------|------|------|------|------|------|------|------|----|------|
| Mid-Ebb | Average | 6.66 | 6.63 | 6.58 | 6.67 | 6.42 | 6.64 | 6.41 | NA | 6.55 |
| | Min | 4.55 | 4.87 | 4.70 | 4.44 | 4.97 | 4.68 | 4.83 | NA | 4.41 |
| | Max | 7.74 | 7.77 | 7.60 | 7.73 | 7.74 | 7.63 | 7.68 | NA | 7.41 |
| Mid-Flood | Average | 6.67 | 6.67 | 6.53 | 6.64 | 6.42 | 6.66 | 6.44 | NA | 6.60 |
| | Min | 5.45 | 5.01 | 4.48 | 5.21 | 5.05 | 5.36 | 5.11 | NA | 4.22 |
| | Max | 7.86 | 7.77 | 7.58 | 7.69 | 7.69 | 7.77 | 7.44 | NA | 7.40 |

Remarks: Water depth of M1 is less than 3m

Table 6-3 Results Summary of Depth Average of Turbidity (NTU)

| Tidal | | G1 | R1 | R2 | I1 | I2 | I3 | W1 | M1 | FCZ1 |
|-----------|---------|------|------|------|------|------|------|------|------|------|
| Mid-Ebb | Average | 1.08 | 1.00 | 1.11 | 1.06 | 1.04 | 1.21 | 1.14 | 1.19 | 1.06 |
| | Min | 0.32 | 0.36 | 0.46 | 0.49 | 0.51 | 0.56 | 0.49 | 0.36 | 0.26 |
| | Max | 2.40 | 2.60 | 2.55 | 1.91 | 2.30 | 2.85 | 2.75 | 2.75 | 2.35 |
| Mid-Flood | Average | 1.02 | 0.97 | 1.05 | 1.13 | 1.08 | 1.23 | 1.15 | 1.14 | 1.09 |
| | Min | 0.35 | 0.38 | 0.46 | 0.48 | 0.56 | 0.57 | 0.47 | 0.31 | 0.28 |
| | Max | 2.70 | 2.68 | 2.35 | 2.76 | 2.52 | 2.73 | 2.87 | 2.70 | 2.79 |

Table 6-4 Results Summary of Depth Average of Suspended Solids (mg/L)

| Tidal | | G1 | R1 | R2 | I1 | I2 | I3 | W1 | M1 | FCZ1 |
|-----------|---------|------|------|------|-------|-------|------|-------|------|------|
| Mid-Ebb | Average | 4.43 | 4.22 | 4.08 | 4.49 | 4.57 | 4.75 | 4.32 | 4.38 | 4.11 |
| | Min | 2.50 | 2.25 | 2.75 | 3.00 | 2.67 | 3.00 | 2.50 | 2.00 | 2.25 |
| | Max | 7.75 | 7.50 | 6.00 | 6.50 | 7.33 | 7.00 | 6.33 | 6.00 | 8.50 |
| Mid-Flood | Average | 4.32 | 4.24 | 4.33 | 4.71 | 4.78 | 4.62 | 4.60 | 4.35 | 4.34 |
| | Min | 2.50 | 2.75 | 2.50 | 3.00 | 2.67 | 2.50 | 2.67 | 3.00 | 2.00 |
| | Max | 6.75 | 6.00 | 6.75 | 10.00 | 10.67 | 8.75 | 10.00 | 6.00 | 7.50 |

Table 6-5 Results Summary of Depth Average of Chlorophyll-*a* (µg/L)

| Tidal | | G1 | R1 | R2 | I1 | I2 | I3 | W1 | M1 | FCZ1 |
|-----------|---------|------|------|------|------|------|------|------|------|------|
| Mid-Ebb | Average | 3.31 | 3.33 | 3.13 | 3.41 | 3.31 | 3.22 | 3.23 | 2.97 | 3.08 |
| | Min | 1.58 | 1.35 | 1.63 | 1.43 | 1.37 | 1.65 | 1.68 | 1.35 | 1.85 |
| | Max | 5.18 | 4.95 | 5.25 | 6.40 | 7.60 | 6.30 | 5.37 | 5.60 | 5.13 |
| Mid-Flood | Average | 3.15 | 3.13 | 2.85 | 3.29 | 3.18 | 2.99 | 3.21 | 2.74 | 2.97 |
| | Min | 1.50 | 1.15 | 1.48 | 1.43 | 1.43 | 1.48 | 1.72 | 1.05 | 1.70 |
| | Max | 4.93 | 4.85 | 5.08 | 6.08 | 6.57 | 5.28 | 7.90 | 5.75 | 5.10 |

6.2.2 During the Reporting Period, field measurements showed that temperatures of marine water were within 17.5°C to 24.0°C; the salinity concentrations within 30.05 to 32.81ppt and pH values within 7.22 to 8.43.

6.2.3 A summary of exceedances for the four parameters: DO, turbidity, SS and chlorophyll-*a* are shown in **Table 6-6**.

Table 6-6 Summary of Water Quality Exceedance

| Station | DO (Ave of Top & mid-depth) | | DO (Bottom Depth) | | Turbidity (Depth Ave) | | SS (Depth Ave) | | Chlorophyll- <i>a</i> (Depth Ave) | | Total Exceedance for the Station | |
|-----------------------------|-----------------------------------|----------|-------------------------|----------|--------------------------|------------|-------------------|------------|--------------------------------------|----------|-------------------------------------------|------------|
| | AL | LL | AL | LL | AL | LL | AL | LL | AL | LL | AL | LL |
| I1 | 0 | 0 | 0 | 0 | 7 | 23 | 11 | 17 | 0 | 0 | 18 | 40 |
| I2 | 0 | 0 | 0 | 0 | 7 | 22 | 9 | 20 | 0 | 0 | 16 | 42 |
| I3 | 0 | 0 | 0 | 0 | 11 | 28 | 10 | 23 | 0 | 0 | 21 | 51 |
| W1 | 0 | 0 | 0 | 0 | 8 | 23 | 5 | 16 | 0 | 0 | 13 | 39 |
| M1 | 0 | 0 | 0 | 0 | 5 | 32 | 6 | 21 | 0 | 0 | 11 | 53 |
| FCZ1 | 0 | 0 | 0 | 0 | 8 | 25 | 4 | 12 | 0 | 0 | 12 | 37 |
| No of Exceedance | 0 | 0 | 0 | 0 | 46 | 153 | 45 | 109 | 0 | 0 | 91 | 262 |

6.2.4 In this Reporting Period, a total of 353 Action/ Limit Level exceedances, which included 46 Action & 153 Limit Levels Turbidity exceedances and 45 Action & 109 Limit Levels SS exceedances, were recorded for the Project. NOEs were issued to relevant parties upon confirmation of the monitoring result.

6.2.5 As recorded by the Contractor and confirmed by the Resident Engineer (RE) that except rock filling above sea level at East Groyne was carried out in February 2020 only, no marine works such as dredging and sandfilling were undertaken in December 2019, January 2020 and February 2020.

6.2.6 Throughout the three months December 2019, January 2020 and February 2020, water quality mitigation measures such as silt curtains were properly in place at locations in accordance with EP; moreover extra water quality mitigation measures such as de-silting pit was implemented to reduce the SS content in the turbid water generated from construction work and sandy stockpile was covered by tarpaulin sheet to minimize muddy runoff. As reported by the sampling team, no turbid discharge from the construction site was observed during the course of marine water quality monitoring.

6.2.7 Having reviewed the monitoring results, it is noted that the exceeded values of turbidity and SS were generally low and far lower than the AL derived from the baseline. Moreover, all the measured turbidity and SS levels were within respective range of baseline except for the results of SS at IS1 and IS2 on 15 January 2020 which slightly over the baseline. In view of the site activities and status of water quality mitigation measures, it is considered that the two (2) exceedances of SS recorded during mid-flood on 15 January 2020 were likely related to the works under the project. For the rest of exceedances recorded in the Reporting Period, with the implementation of silt curtain, no abnormal / elevated reading of turbidity and SS were recorded, it is considered that all turbidity and SS exceedances were unlikely caused by the works under the project.

6.2.8 Although these exceedance parameters not due to the Project, the Contractor was reminded to maintain the silt curtain properly throughout the dredging work and must timely repair the silt curtain, where necessary.

6.3 ANALYTICAL ASSESSMENT OF CONSTRUCTION IMPACTS ON SS

6.3.1 According to Section 11.7 of the EM&A Manual, an assessment of the construction impacts on SS by a comparison of the difference between the quarterly mean and the 1.3 times the ambient mean value (defined as a 30% increase of the baseline data) was conducted. The analytical result presented in **Table 6-7** demonstrated that “quarterly mean is significantly higher than the 1.3 ambient mean values” was not observed and additional water quality mitigation measures were therefore not required.

Table 6-7 Analytical Result of Suspended Solids of the Quarterly

| Tidal | | I1 | I2 | I3 | W1 | M1 | FCZ1 |
|-----------|------------------------------------------------------------------------|------|------|------|------|------|------|
| Mid-Ebb | Quarterly Mean | 4.49 | 4.57 | 4.75 | 4.32 | 4.38 | 4.11 |
| | 30% increase of the baseline data | 4.8 | 5.1 | 5.5 | 4.9 | 7.0 | 5.6 |
| | Quarterly mean is significantly higher than the 1.3 ambient mean value | NO | NO | NO | NO | NO | NO |
| Mid-Flood | Quarterly Mean | 4.71 | 4.78 | 4.62 | 4.60 | 4.35 | 4.34 |
| | 30% increase of the baseline data | 4.8 | 5.1 | 5.5 | 4.9 | 7.0 | 5.6 |
| | Quarterly mean is significantly higher than the 1.3 ambient mean value | NO | NO | NO | NO | NO | NO |

7. WASTE MANAGEMENT

7.1 GENERAL

7.1.1 Waste management was carried out by an on-site Environmental Officer or an Environmental Supervisor from time to time.

7.2 RECORDS OF WASTE QUANTITIES

7.2.1 All types of waste arising from the construction work are classified into the following:

- Construction & Demolition (C&D) Material;
- Chemical Waste;
- General Refuse; and
- Excavated Soil.

7.2.2 The quantities of waste for disposal in this Reporting Period are summarized in *Tables 7-1* and *7-2* and the Monthly Summary Waste Flow Table is shown in *Appendix H*. Whenever possible, materials were reused on-site as far as practicable.

Table 7-1 Summary of Quantities of Inert C&D Materials

| Types of Waste | Quantity | | | Disposal Location |
|--------------------------------------------------------|----------|----------|----------|-------------------|
| | Dec 2019 | Jan 2020 | Feb 2020 | |
| Total C&D Materials (Inert) ('000m ³) | 1.08 | 0.208 | 0.392 | Tuen Mun Area 38 |
| Reused in this Contract (Inert) ('000m ³) | 0 | 0 | 0 | NA |
| Reused in other Projects (Inert) ('000m ³) | 0 | 0 | 0 | NA |
| Disposal as Public Fill (Inert) ('000m ³) | 1.08 | 0.112 | 0.392 | Tuen Mun Area 38 |

Table 7-2 Summary of Quantities of C&D Wastes

| Types of Waste | Quantity | | | Disposal Location |
|---------------------------------------------|----------|----------|----------|-------------------|
| | Mar 2019 | Apr 2019 | May 2019 | |
| Recycled Metal ('000kg) | 0 | 0 | 0 | NA |
| Recycled Paper / Cardboard Packing ('000kg) | 0 | 0 | 0 | NA |
| Recycled Plastic ('000kg) | 0 | 0 | 0 | NA |
| Chemical Wastes ('000kg) | 0 | 0 | 0 | NA |
| General Refuse ('000m ³) | 0.0195 | 0.013 | 0.039 | NENT |

8. ECOLOGY

8.1 ECOLOGY MONITORING (MARINE-BASED)

Seahorse Translocation Surveys

8.1.1 The seahorse captured and translocation was conducted in the period of **17 to 20 January 2018**. Since the two tagged seahorses were not recorded at the Ting Kok East reception site during the first 7 days Post-translocation Seahorse Survey on 21 to 27 January 2018, Option 2 of monitoring programme was therefore adopted to perform the Post-translocation Seahorse Survey in accordance with the approved method statement (Seahorses Translocation Plan (Version 1, 11 January 2018) refers). The Post-translocation Seahorse Survey should be performed in the first year for a period of one year after the completion of seahorse translocation. The proposed survey time would be at least 28 man-hours (including 14 man-hours during daytime and 14 man-hours during nighttime for each survey). The survey frequency is listed below:

- Daily for first week
- three times per week for the second to fourth week
- once a week for the second to fourth month
- once a month for the fifth to twelve month

8.1.2 The one year Post-translocation Seahorse Survey at Ting Kok East was completed in January 2019. Post-construction will be undertaken at the installed shark net during the maintenance period of the Project. A summary of submission regarding seahorse monitoring is shown in below *Table 8-1*.

Table 8-1 Summary of Submission for Seahorse Monitoring

| EM&A Ref. | Submission | First Submission Date | Latest Version Submission Date | |
|-----------|------------------------------------------------------------------|-----------------------|---------------------------------|--------------|
| S7.2.3.3 | Seahorse Translocation Plan | 19 Sep 2017 | 30 Nov 2017 | |
| S7.2.3.8 | Pre-translocation Survey Report for Seahorse | 1 Dec 2018 | 11 June 2020 | |
| S7.2.3.4 | Seahorse Translocation Report | 29 Jan 2018 | 11 June 2020 | |
| S7.2.3.9 | <i>Post-translocation monitoring report (all reports)</i> | | | |
| | 1 st Week | 29 Jan 2018 | To be updated by the Contractor | |
| | 2 nd Week | 4 Feb 2018 | | |
| | 3 rd Week | 27 Mar 2018 | | |
| | 4 th Week | 27 Mar 2018 | | |
| | Second Month | 27 Mar 2018 | | |
| | Third Month | 27 Mar 2018 | | |
| | Fourth Month | 25 May 2018 | | |
| | Fifth Month | 28 August 2018 | | |
| | Sixth Month | 28 August 2018 | | |
| | Seven Month | 28 August 2018 | | |
| | Eighth Month | 4 Oct 2018 | | 14 July 2020 |
| | Ninth Month | 19 Oct 2018 | | 14 July 2020 |
| | Tenth Month | 18 Nov 2018 | 11 June 2020 | |
| | Eleventh Month | 21 Dec 2018 | 14 July 2020 | |
| | Twelfth Month | 15 Feb 2019 | 14 July 2020 | |
| S7.2.3.10 | Post-construction monitoring report | To be confirmed | To be confirmed | |

Marine Ecological Monitoring

8.1.3 In accordance to Section 7.2 of the updated EM & A manual, it is required to conducting marine ecological monitoring after marine fauna relocation at a six-monthly interval at (i) vicinity site near bathing beach at Lung Mei and (ii) The Reception Site of Ting Kok East until expiry of the Contract Maintenance Period.

8.1.4 The objectives of the marine ecological monitoring are to collect data for determining whether there is any impact on the marine ecological resources (i) in the vicinity of the Site due to the

development of the bathing beach at Lung Mei, and (ii) at the Reception Site of Ting Kok East due to translocation of the target marine fauna.

Marine Fauna Translocation

- 8.1.5 Target marine fauna, including fishes, starfish, sea urchins and sea cucumbers, shall be translocated from the intertidal area of the Site at Lung Mei to the intertidal area at the Reception Site of Ting Kok East before commencement of sand filling works or any other works that may cause disturbances to the existing marine ecology. The translocation works shall cover capturing, handling, holding, transporting and releasing of the captured target marine fauna.
- 8.1.6 Baseline quantitative quadrat surveys were conducted at the vicinity site of Lung Mei beach and Ting Kok East in June 2017. Moreover, fauna translocation was completed in January 2018. After the translocation, marine ecological monitoring was conducted at a six-monthly interval at vicinity site near bathing beach at Lung Mei and the reception Site of Ting Kok East until expiry of the Contract Maintenance Period.
- 8.1.7 A summary of submission regarding marine ecological monitoring is shown in below **Table 8-2**.

Table 8-2 Summary of Submission for Marine Ecological Monitoring

| EM&A Ref. | Submission | First Submission Date | Latest Version Submission Date |
|----------------------|-----------------------------------------------------------------------------------------|------------------------------|---------------------------------------|
| S7.2.2.3 | Fauna Translocation – Stage 1 | 9 Oct 2017 | 18 Dec 2017 |
| S7.2.2.3 | Fauna Translocation – Stage 2 | 19 Dec 2017 | 28 Dec 2017 |
| S7.2.2.3 | Fauna Translocation – Stage 3 and 4 | 5 Jan 2018 | 5 Jan 2018 |
| S7.2.2.4 | Fauna Translocation Report | 29 May 2018 | 15 Jan 2019 |
| S7.2.1.4 & S7.2.2.6 | Report for Baseline Marine Ecological Survey on inter-tidal habitat (Lung Mei) | 20 Jul 2017 | 15 Jan 2019 |
| S7.2.1.4 & S7.2.2.6 | Report for Baseline Marine Ecological Survey on inter-tidal habitat (Ting Kok) | 26 Jun 2017 | 5 Oct 2019 |
| S7.2.1.4 & S7.2.2.6 | Marine Fauna Post-translocation Monitoring Report for Lung Mei (1 st Report) | 11 Jul 2018 | 15 Dec 2018 |
| S7.2.1.4 & S7.2.2.6 | Marine Fauna Post-translocation Monitoring Report for Ting Kok (1 st Report) | 11 Jul 2018 | 15 Dec 2018 |
| S7.2.1.4 & S7.2.2.6 | Marine Fauna Post-translocation Monitoring Report for Lung Mei (2 nd Report) | 29 Jan 2019 | 18 May 2019 |
| S7.2.1.4 & S7.2.2.6 | Marine Fauna Post-translocation Monitoring Report for Ting Kok (2 nd Report) | 11 Jan 2019 | 18 May 2019 |
| S7.2.1.4 & S7.2.2.6 | Marine Fauna Post-translocation Monitoring Report for Lung Mei (3 rd Report) | 29 July 2019 | To be submitted |
| S7.2.1.4 & S7.2.2.6 | Marine Fauna Post-translocation Monitoring Report for Ting Kok (3 rd Report) | 29 July 2019 | To be submitted |
| S7.2.1.4 & S7.2.2.6 | Marine Fauna Post-translocation Monitoring Report for Lung Mei (4 th Report) | To be submitted | To be submitted |
| S7.2.1.4 & S7.2.2.6 | Marine Fauna Post-translocation Monitoring Report for Ting Kok (4 th Report) | To be submitted | To be submitted |

9. SITE INSPECTION

9.1 REQUIREMENTS

9.1.1 According to the approved EM&A Manual, the environmental site inspection shall be formulation by ET Leader. The site inspection and audits should be conducted twice per month by ET.

9.2 FINDINGS / DEFICIENCIES DURING THE REPORTING MONTH

9.2.1 In this Reporting Period, **6** events of weekly joint site inspection was carried out for Contract 1 to evaluate site environmental performance. The summaries of the findings during site inspection are presented in *Table 9-1* and the details of site inspection can be found in relevant EM&A monthly reports.

Table 9-1 Summary of Site Observations

| Reporting Month | Date of site inspection | Nos. of Findings/ Deficiencies | Follow-Up Status |
|-----------------|-----------------------------------------------------|--------------------------------|------------------|
| December 2019 | 17 th and 27 th December 2019 | 2 | Completed |
| January 2020 | 20 th and 30 th January 2020 | 1 | Completed |
| February 2020 | 18 th and 26 th February 2020 | 4 | Completed |

9.2.2 In the Reporting Period, no non-compliance was recorded; however, **7** observations were recorded during the site inspections. Minor deficiencies found in the weekly site inspection were in general rectified within the specified deadlines. The environmental performance of the Project was therefore considered satisfactory.

9.2.3 During each site inspection in the Reporting Period, the Contractor was reminded to provide hoardings of not less than 2.4m high along the site boundary and regular maintenance the silt curtain to make sure it effective if dredging and sandfilling works resume, provide dust suppressive measure on the stockpile of dusty material where appropriate and particularly the general refuse should be disposed of properly and regularly to maintain the site cleanliness.

9.2.4 In additional, an ad-hoc site inspection was carried out by the IEC, ET and the Contractor on 21 February 2020 to following up the deficiency of the conditions of the silt curtains raised by EPD on 17 February 2020. During the site inspection, it was observed that a standing type silt curtain was installed around the works area although there were no dredging or sand filling works. Given the potential sandfilling works will be resumed in March 2020, the Contractor was reminded to improve the condition of the standing type silt curtain.

10. ENVIRONMENTAL COMPLAINT AND NON-COMPLIANCE

10.1 ENVIRONMENTAL COMPLAINT, SUMMONS AND PROSECUTION

10.1.1 In the Reporting Period, no summons and prosecution under the EM&A Programme was lodged for the project. However, one (1) environmental complaint received by EPD was on 24 February 2020 concerning on the construction dust problem at the road section outside the site at Ting Kok Road.

10.1.2 The statistical summary table of environmental complaint, summons and prosecution are presented in *Tables 10-1, 10-2 and 10-3*.

Table 10-1 Statistical Summary of Environmental Complaints

| Reporting Period | Environmental Complaint Statistics | | |
|----------------------|------------------------------------|------------|------------------|
| | Frequency | Cumulative | Complaint Nature |
| 1 – 31 December 2019 | 0 | 0 | NA |
| 1 – 31 January 2020 | 0 | 0 | NA |
| 1 – 29 February 2020 | 1 | 1 | Air Quality |

Table 10-2 Statistical Summary of Environmental Summons

| Reporting Period | Environmental Summons Statistics | | |
|----------------------|----------------------------------|------------|----------------|
| | Frequency | Cumulative | Summons Nature |
| 1 – 31 December 2019 | 0 | 0 | NA |
| 1 – 31 January 2020 | 0 | 0 | NA |
| 1 – 29 February 2020 | 0 | 0 | NA |

Table 10-3 Statistical Summary of Environmental Prosecution

| Reporting Period | Environmental Prosecution Statistics | | |
|----------------------|--------------------------------------|------------|--------------------|
| | Frequency | Cumulative | Prosecution Nature |
| 1 – 31 December 2019 | 0 | 0 | NA |
| 1 – 31 January 2020 | 0 | 0 | NA |
| 1 – 29 February 2020 | 0 | 0 | NA |

10.2 COMPLAINT INVESTIGATION

10.2.1 A public complaint concerning on the construction dust problem at the road section outside the site at Ting Kok Road was received by EPD on 24 February 2020.

10.2.2 In accordance with EM&A Manual Stipulation, investigation for the complaint was undertaken by ET to audit the mitigation measures implemented by the Contractor. Based on investigation findings that Contractor has implemented dust mitigation measures such as providing the wheel washing facilities at site exit and properly maintained cleanliness of site exit and adjoin roads. Apart from the small amount loose soils observed at the temporary pedestrian crossing, the entire road section along the temporary works area was wetted and clean without noticeable dust impact. Hence, the complaint was related to the traffic dust on Ting Kok Road contributed by both construction vehicles under the project as well as the public vehicles travelling on the road.

11. IMPLEMENTATION STATUS OF MITIGATION MEASURES

11.1 GENERAL

- 11.1.1 The environmental mitigation measures that recommended in the Implementation Schedule for Environmental Mitigation Measures (ISEMM) in the approved EM&A Manual covered the issues of dust, noise, water, ecology and waste etc. and they are summarized presented in [Appendix I](#).
- 11.1.2 The Contractor had been implementing the required environmental mitigation measures according to the Environmental Monitoring and Audit Manual subject to the site condition. Environmental mitigation measures generally implemented by the Contractor in the Reporting Period are summarized in [Table 11-1](#).

Table 11-1 Environmental Mitigation Measures in the Reporting Month

| Issues | Environmental Mitigation Measures |
|--------------------|---------------------------------------------------------------------------------------------------------------------------------------------------------------------------------------------------------------------------------------------------------------------------------------------------------------------------------------------------------------------------------------------------------------------------------------------------------------------------------------------------------------------------------------------------------------------------------------------------------------------------------------------------------------------------------------------------------------------------------------------------------------------------------------------------------------------------------------------------------------------------------------------------------------------------------------------------------------------------------------------|
| Construction Noise | <ul style="list-style-type: none"> • Regularly to maintain all plants, so only the good condition plants were used on-site ; • If possible, all mobile plants onsite operation has located far from NSRs; • When machines and plants (such as trucks) were not in using, it was switched off; • Wherever possible, plant was prevented oriented directly the nearby NSRs; • Provided quiet powered mechanical equipment to use onsite; • Moveable noise barriers were temporary used for construction work, where necessary; and • Weekly noise monitoring was conducted to ensure construction noise meet the criteria. |
| Air Quality | <ul style="list-style-type: none"> • Stockpile of dusty material was covered entirely with impervious sheeting or sprayed with water so as to maintain the entire surface wet; • The construction plants regularly maintained to avoid the emissions of black smoke; • The construction plants switched off when it not in use; • Water spraying on haul road and dry site area was provided regularly; • Where a vehicle leaving the works site is carrying a load of dusty materials, the load has covered entirely with clean impervious sheeting; and • Before any vehicle leaving the works site, wheel watering has been performed. |
| Water Quality | <ul style="list-style-type: none"> • Impervious sheeting was provided on exposed soil surfaces to reduce the potential of soil erosion; • Debris and refuse generated on-site collected daily; • Stockpiles of the cement and other construction materials were covered when not being used; • Oils and fuels were stored in designated areas with locks; • The chemical waste storage as sealed area provided with locks; • Sedimentation facilities was provided to remove silt particles from groundwater; • Site hoarding with sealed foot were provided surrounding the boundary of working site to prevent wastewater or site surface water runoff get into public areas; and • Portable chemical toilets were provided on-site. A licensed contractor was regularly disposal and maintenance of these facilities. • Silt curtain was installed and maintained in accordance with EP condition |

| Issues | Environmental Mitigation Measures |
|-------------------------------|--------------------------------------------------------------------------------------------------------------------------------------------------------------------------------------------------------------------------------------------------------------------------------------------------------------------------------------------------------------------------------------------------------------------------------------------------------------------------------------------------------------------------------------------------------------------------------------------------|
| Waste and Chemical Management | <ul style="list-style-type: none"> • Excavated material reused on site as far as possible to minimize off-site disposal. Scrap metals or abandoned equipment should be recycled if possible; • Waste arising kept to a minimum and be handled, transported and disposed of in a suitable manner; • Disposal of C&D wastes to any designated public filling facility and/or landfill followed a trip ticket system; and • Chemical waste handled in accordance with the Code of Practice on the Packaging, Handling and Storage of Chemical Wastes. |
| General | <ul style="list-style-type: none"> • The site is generally kept tidy and clean. • Mosquito control is performed to prevent mosquito breeding on site. |

11.2 IMPACT FORECAST

11.2.1 Tentative construction activities to be undertaken in the coming quarter are listed below:-

- Site formation
- Construction of East Groyne
- Construction of Western Open Channel
- Construction of Eastern Box Culvert
- Construction of Retaining Wall
- Construction of Sewage Holding Tank
- Construction of Drainage System at car park
- Construction of car park
- Road widening
- Construction of Petrol interceptor
- Structure above Groyne
- E&M Works
- Construction of underwater sill

11.2.2 Potential environmental impacts arising from the works include:

- Construction waste
- Air quality
- Construction noise
- Water quality

11.2.3 Environmental mitigation measures will be properly implemented and maintained as per the Mitigation Implementation Schedule in [Appendix I](#) to ensure site environmental performance is acceptable.

12. CONCLUSIONS AND RECOMMENDATIONS

12.1 CONCLUSIONS

- 12.1.1 This is the 9th Quarterly EM&A report as presented the monitoring results and inspection findings for the reporting period from 1st December 2019 to 29th February 2020.
- 12.1.2 In this Reporting Period, no construction noise monitoring results that triggered the Limit Level was recorded. No NOE or the associated corrective actions were therefore issued. Moreover, no noise complaint (which is an Action Level exceedance) was received for the Project.
- 12.1.3 In this Reporting Period, no air quality monitoring exceedance was recorded. No NOE or the associated corrective actions were therefore issued.
- 12.1.4 For marine water quality monitoring in this Reporting Period, a total of 353 Action/ Limit Level exceedances, which are included 46 Action & 153 Limit Levels Turbidity exceedances and 45 Action & 109 Limit Levels Suspended Solids exceedances, were recorded for the Project. NOEs were issued to relevant parties upon confirmation of the monitoring result. Based on exceedance investigation finding, it is considered that the exceedances were unlikely caused by the works under the project, except for the results of SS at IS1 and IS2 on 15 January 2020.
- 12.1.5 In the Reporting period, one (1) environmental complaint was received by EPD on 24 February 2020 concerning on the construction dust problem at the road section outside the site at Ting Kok Road. Investigation for the complaint was undertaken by ET to audit the mitigation measures implemented by the Contractor. It was considered that complaint was related to the traffic dust on Ting Kok Road contributed by both construction vehicles under the project as well as the public vehicles travelling the road.
- 12.1.6 No notification of summons or successful prosecution was received in this Reporting Period.

12.2 RECOMMENDATIONS

- 12.2.1 The forthcoming construction activities include site formation, construction of East Groyne, Western Open Channel, Eastern Box Culvert, Retaining Wall, Sewage Holding Tank, Drainage System at car park, car park, petrol interceptor, road widening, structure above Groyne, E&M Works and construction of underwater sill. The potential environmental impacts arising from the forthcoming construction activities include construction waste, air quality, construction noise and water quality.
- 12.2.2 In view of upcoming activities, the Contractor was reminded to follow EP condition 3.6 “sandfilling works shall not carried out concurrently with the dredging works and shall be carried out only after the construction of groynes has been completed.” Moreover, as stipulated in EP condition 3.9 a standing type silt curtain shall be installed at locations shown in the EP throughout sandfilling operation to minimise the water quality impact.
- 12.2.3 During dry season, it is reminded that dust mitigation measures should be fully implemented such as water spraying during dust work to minimize dust impact as appropriate. All dump trucks leaving the Site should be thoroughly washed by wheel washing facilities and provided with mechanical covers in good service condition. In addition, the Contractor is reminded to prevent surface runoff entering the sea or public area such as cover the exposed slope by impervious sheets and maintain the temporary drain and wastewater treatment system effectively. Mitigation measures should be fully implemented to minimize construction noise impact to nearby sensitive receivers as appropriate
- 12.2.4 Construction noise should be a key environmental impact during the works. The noise mitigation measures such as use of quiet plants and installation of temporary noise barrier at construction noise predominate area should be fully implemented as accordance with the EM&A requirement.

Appendix A

Layout plan of the Project

(The content of Appendix A is modified from the previous EM&A Manual - Development of a Bathing Beach at Lung Mei, Tai Po (Register No. AEIAR-123/2008): Environmental Monitoring and Audit (EM&A) Manual (November 2007))

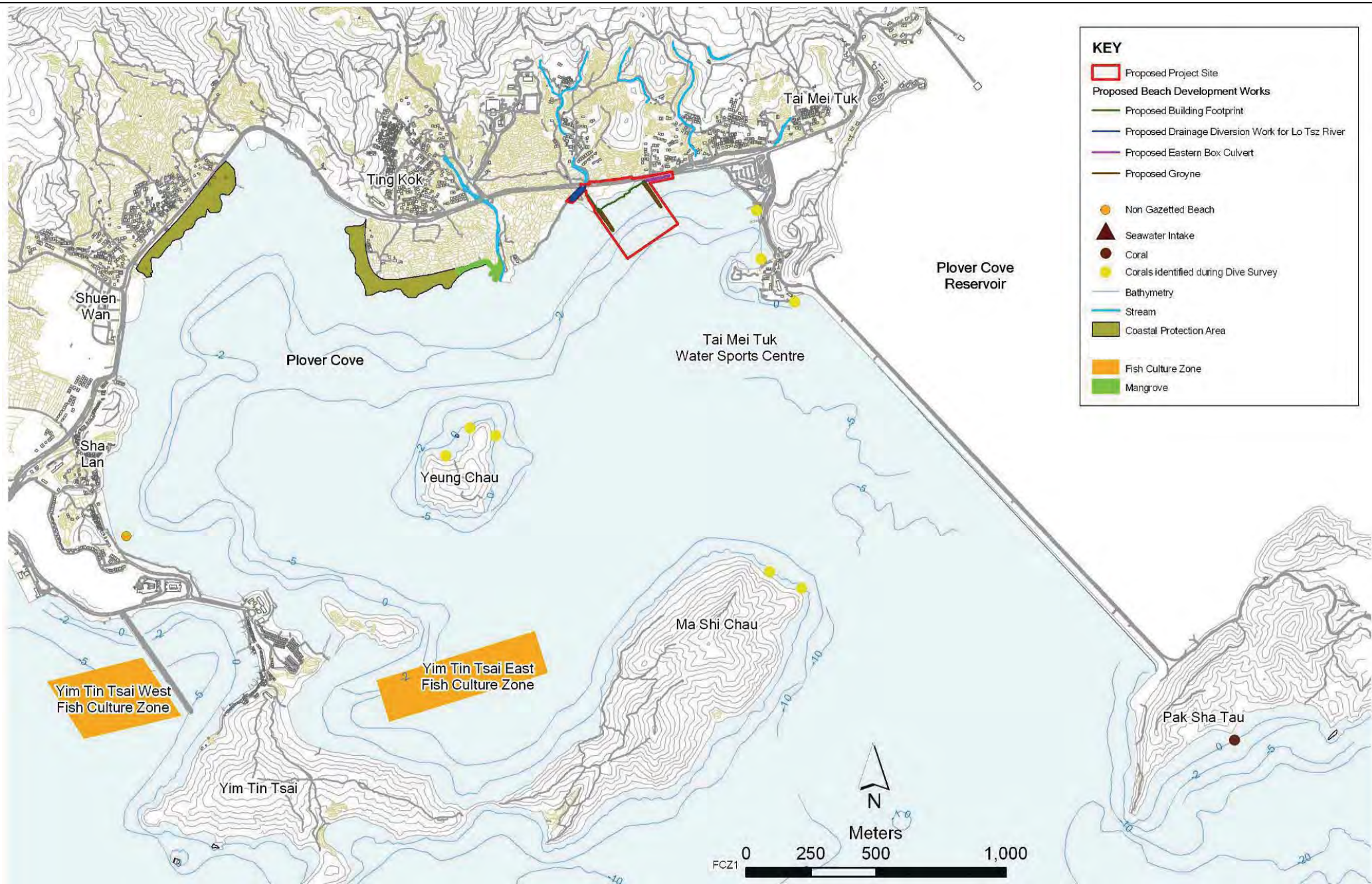

KEY

- Proposed Project Site
- Proposed Beach Development Works
- Proposed Building Footprint
- Proposed Drainage Diversion Work for Lo Tsz River
- Proposed Eastern Box Culvert
- Proposed Groyne
- Non Gazetted Beach
- ▲ Seawater Intake
- Coral
- Corals identified during Dive Survey
- Bathymetry
- Stream
- Coastal Protection Area
- Fish Culture Zone
- Mangrove

| | | | | | | |
|--------------------------------------------------------|---------------------------------------------------------------|----------------------------------------------------------------------|-------------------------------------------------------------------------|--------------------|-------------------|-----------|
| Client CIVIL ENGINEERING AND DEVELOPMENT DEPARTMENT | Main Contractor 偉金建築有限公司 Welcome Construction Co., Ltd. | Agreement No.: CE 59/2005(EP) | ENVIRONMENTAL MONITORING AND AUDIT MANUAL | | FIGURE 1.1 | |
| | | Project Title: DEVELOPMENT OF A BATHING BEACH AT LUNG MEI, TAI PO | Figure Title: PROJECT LOCATION AND ENVIRONMENTAL SENSITIVE RECEIVERS | Checked TF | Scale AS SHOWN | Rev. 1 |
| | | Designed - | Drawn AM | Date 13/03/2007 | | |

Appendix B

Organization structure and contact details

Welcome Construction Co. Ltd.

Contract No. CV/2012/05 Bathing Beach at Lung Mei, Tai Po

Project Organization Chart for Environmental Management

2019/1/2

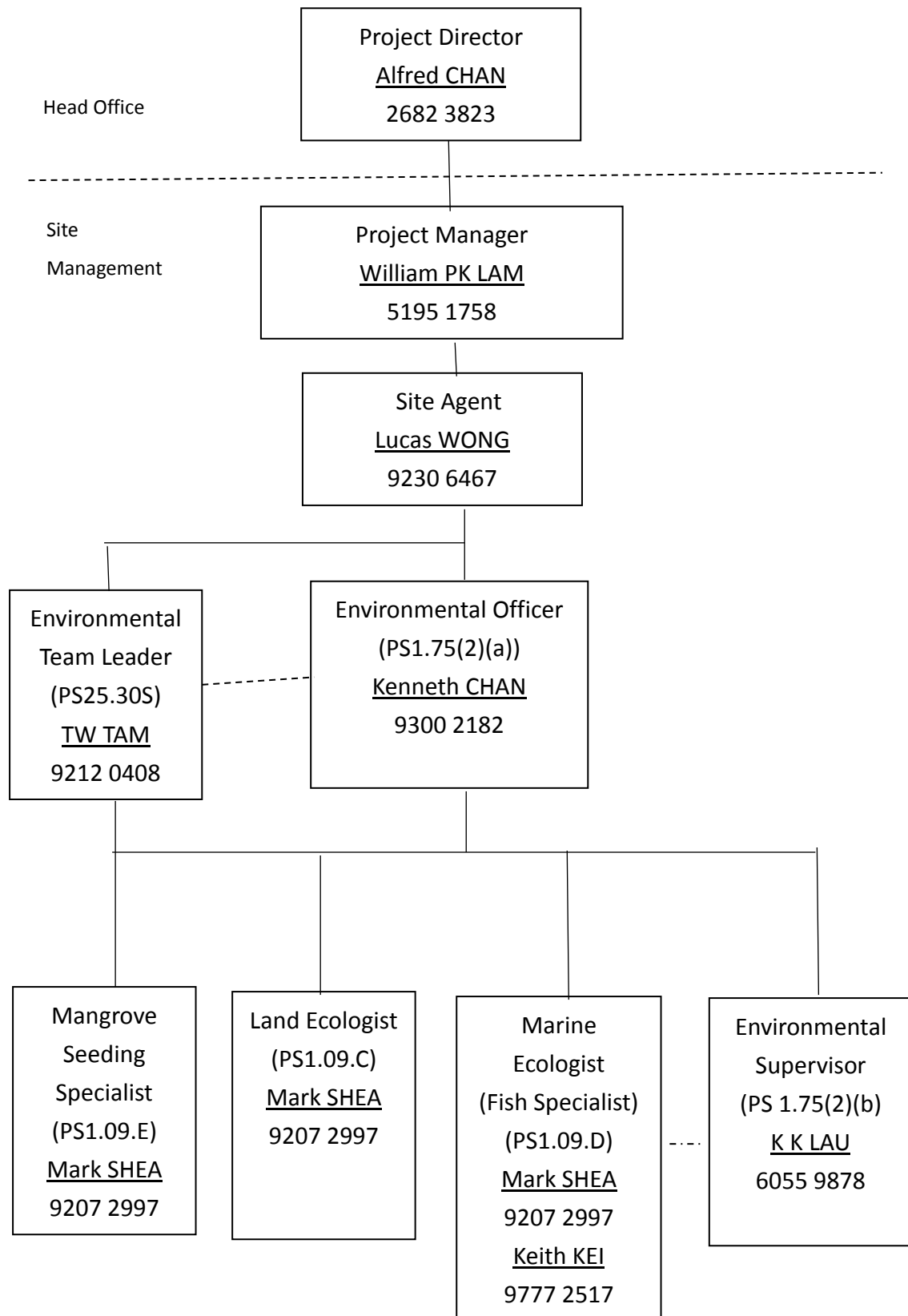

Contact Details of Key Personnel – CV/2012/05

| Organization | Project Role | Name of Key Staff | Tel No. | Fax No. |
|---------------------|-----------------------------------|--------------------------|----------------|----------------|
| CEDD | Engineer's Representative | Mr. K F Chan | 2762 5532 | 2714 2054 |
| ERM | Independent Environmental Checker | Mr. Terence Fong | 2271 3113 | 2723 5660 |
| Welcome | Project Manager | Mr. William Lam | 5195 1758 | 2682 3222 |
| Welcome | Site Agent | Mr. Lucas Wong | 9230 6467 | 2682 3222 |
| Welcome | Environmental Officer | Mr. Kenneth Chan | 9300 2182 | 2682 3222 |
| Welcome | Environmental Supervisor | Mr. K K Lau | 6055 9878 | 2682 3222 |
| AUES | Environmental Team Leader | T. W. Tam | 2959 6059 | 2959 6079 |
| AUES | Environmental Consultant | Nicola Hon | 2959 6059 | 2959 6079 |
| AUES | Environmental Consultant | Ben Tam | 2959 6059 | 2959 6079 |

Legend:



CEDD (Engineer) – Civil Engineering and Development Department
Welcome (Main Contractor) – Welcome Construction Company Limited
ERM (IEC) – Environmental Resources Management
AUES (ET) – Action-United Environmental Services & Consulting

Appendix C

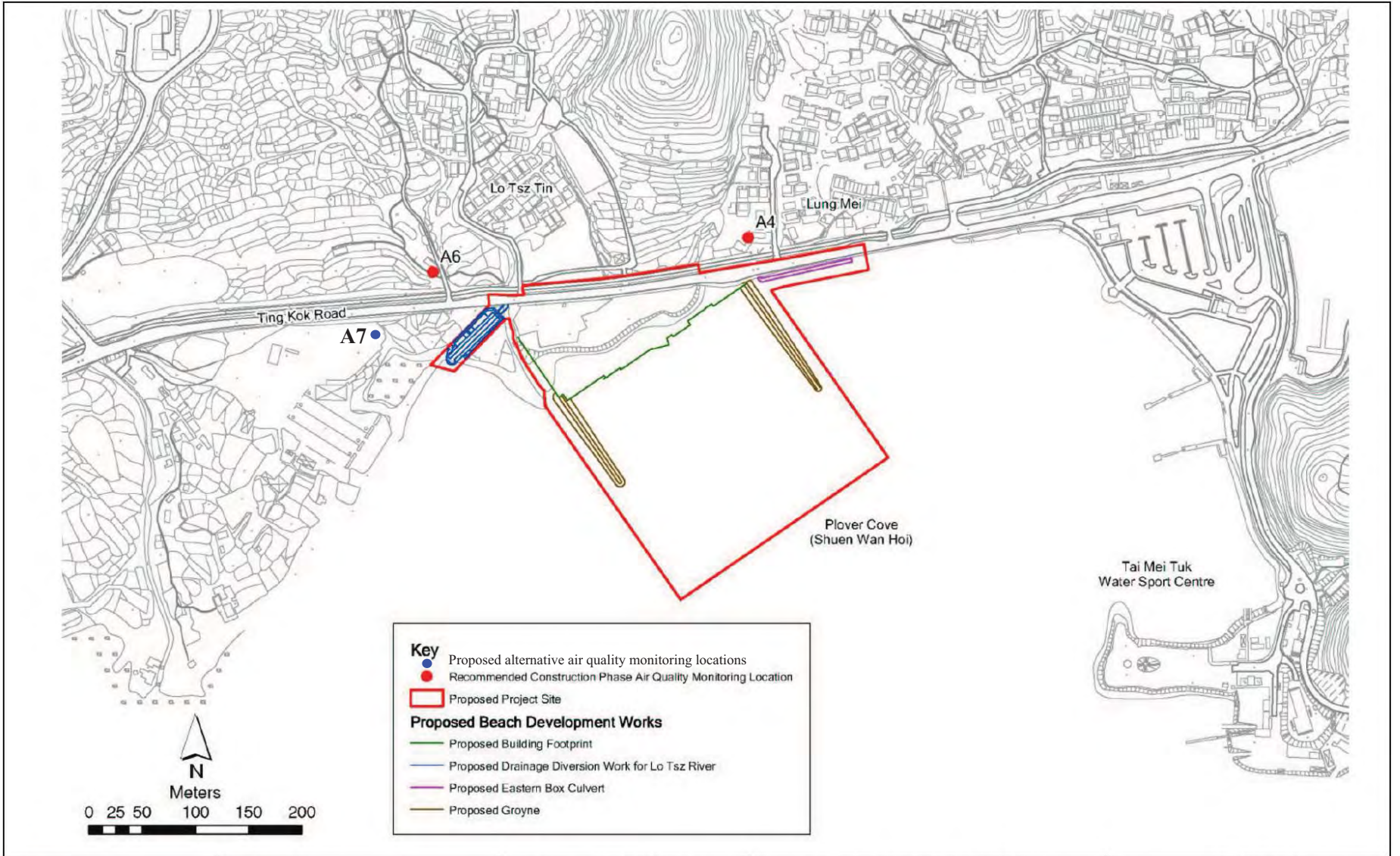

Monitoring Location

(The Figures of Appendix D are modified from the previous EM&A Manual - Development of a Bathing Beach at Lung Mei, Tai Po (Register No. AEIAR-123/2008): Environmental Monitoring and Audit (EM&A) Manual (November 2007))

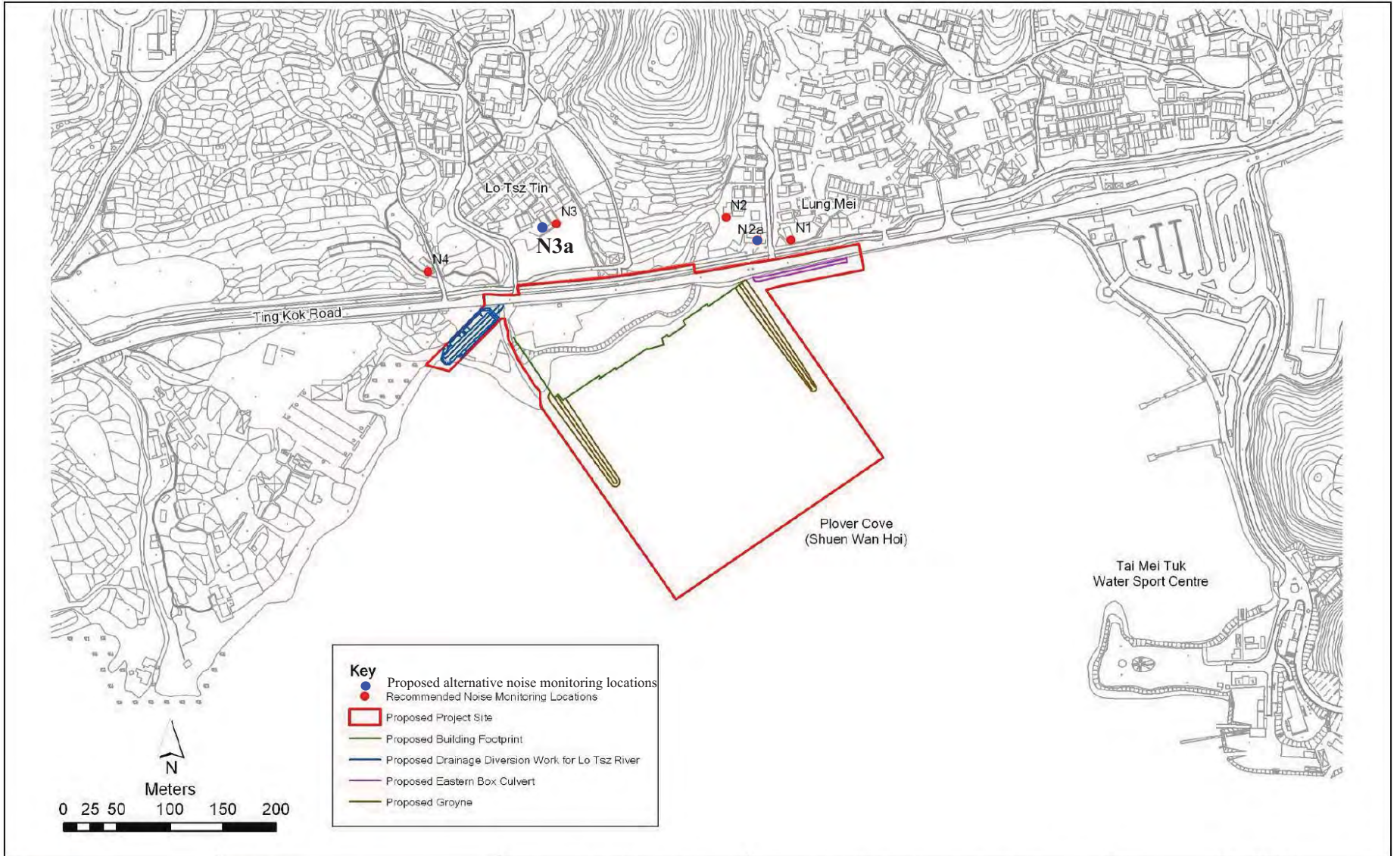

| | | | | | | | |
|--------------------------------------------------------------------------------------------------------------------------------------------|---------------------------------------------------------------------------------------------------------------------------------------------------|----------------------------------------------------------------------|----------------------------------------------------------------------|-------------------|-----------------|---------|-------------|
| Client  CIVIL ENGINEERING AND DEVELOPMENT DEPARTMENT | Main Contractor  偉全建築有限公司 Welcome Construction Co., Ltd. | Agreement No.: CE 59/2005(EP) | ENVIRONMENTAL MONITORING AND AUDIT MANUAL | FIGURE 3.1 | | | |
| | | Project Title: DEVELOPMENT OF A BATHING BEACH AT LUNG MEI, TAI PO | Figure Title: CONSTRUCTION PHASE AIR QUALITY MONITORING LOCATIONS | Checked: TF | Scale: AS SHOWN | Rev.: 2 | Designed: - |



| | | | | | | |
|--------------------------------------------------------------------------------------------------------------------------------------------|--------------------------------------------------------------------------------------------------------------------------------|----------------------------------------------------------------------|----------------------------------------------------------------|-------------------|-----------------|------------------|
| Client  CIVIL ENGINEERING AND DEVELOPMENT DEPARTMENT |  偉全建築有限公司 Welcome Construction Co., Ltd. | Agreement No.: CE 59/2005(EP) | ENVIRONMENTAL MONITORING AND AUDIT MANUAL | FIGURE 4.1 | | |
| | | Project Title: DEVELOPMENT OF A BATHING BEACH AT LUNG MEI, TAI PO | Figure Title: CONSTRUCTION PHASE NOISE MONITORING LOCATIONS | Checked: TF | Scale: AS SHOWN | Rev.: 2 |
| | | | | Designed: - | Drawn: KK | Date: 29/08/2007 |

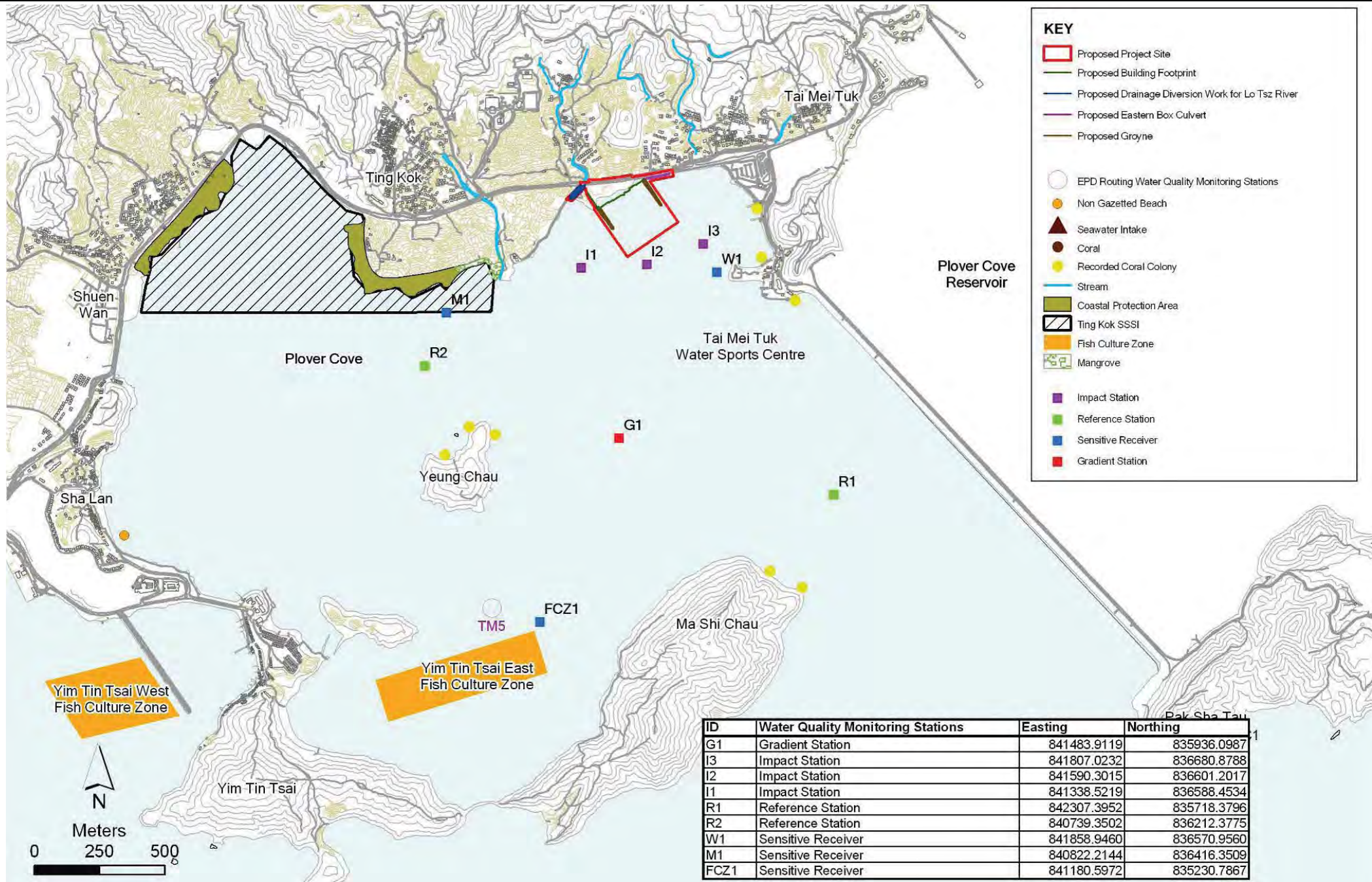

| KEY | |
|-----|---------------------------------------------------|
| | Proposed Project Site |
| | Proposed Building Footprint |
| | Proposed Drainage Diversion Work for Lo Tsz River |
| | Proposed Eastern Box Culvert |
| | Proposed Groyne |
| | EPD Routing Water Quality Monitoring Stations |
| | Non Gazetted Beach |
| | Seawater Intake |
| | Coral |
| | Recorded Coral Colony |
| | Stream |
| | Coastal Protection Area |
| | Ting Kok SSSI |
| | Fish Culture Zone |
| | Mangrove |
| | Impact Station |
| | Reference Station |
| | Sensitive Receiver |
| | Gradient Station |

| ID | Water Quality Monitoring Stations | Easting | Northing |
|------|-----------------------------------|-------------|-------------|
| G1 | Gradient Station | 841483.9119 | 835936.0987 |
| I3 | Impact Station | 841807.0232 | 836680.8788 |
| I2 | Impact Station | 841590.3015 | 836601.2017 |
| I1 | Impact Station | 841338.5219 | 836588.4534 |
| R1 | Reference Station | 842307.3952 | 835718.3796 |
| R2 | Reference Station | 840739.3502 | 836212.3775 |
| W1 | Sensitive Receiver | 841858.9460 | 836570.9560 |
| M1 | Sensitive Receiver | 840822.2144 | 836416.3509 |
| FCZ1 | Sensitive Receiver | 841180.5972 | 835230.7867 |

Client

CEDD
CIVIL ENGINEERING
AND DEVELOPMENT
DEPARTMENT

Main Contractor

偉業建築有限公司
Welcome Construction Co., Ltd.

Agreement No.: **CE 59/2005(EP)**

Project Title: **DEVELOPMENT OF A BATHING BEACH AT LUNG MEI, TAI PO**

ENVIRONMENTAL MONITORING AND AUDIT MANUAL

Figure Title: **WATER QUALITY MONITORING LOCATIONS IN THE VICINITY OF THE PROPOSED BEACH DEVELOPMENT**

FIGURE 5.1

| | | | | | |
|----------|----|-------|----------|------|------------|
| Checked | TF | Scale | AS SHOWN | Rev. | 1 |
| Designed | - | Drawn | AM | Date | 13/03/2007 |

Photograph Records for Air Quality Monitoring

Air Quality Monitoring (24-Hour TSP & 1-Hour TSP)



A4



A7

Photograph Records for Noise Monitoring

Noise Monitoring



N1



N2a

Noise Monitoring



N3a



N4

Appendix D

Event and Action Plan

Event and Action Plan for Air Quality

| EVENT | ACTION | | | |
|-------------------------------------------------------------|-------------------------------------------------------------------------------------------------------------------------------------------------------------------------------------------------------------------------------------------------------------------------------------------------------------------------------------------------------------------------------------------------------------------------------------------------------------------------------------------------------------------------------------|------------------------------------------------------------------------------------------------------------------------------------------------------------------------------------------------------------------------------------------------------------------------------------------------------------------------------------------------------------------|------------------------------------------------------------------------------------------------------------------------------------------------------------------------------------------------------|-----------------------------------------------------------------------------------------------------------------------------------------------------------------------------------------------------------------------------------------------------------------------------------|
| | ET | IEC | ER | Contractor |
| Action Level Exceedance for One Sample | <ol style="list-style-type: none"> 1. Identify source(s) of impact; 2. Inform the IEC and the ER; 3. Repeat measurement to confirm findings; 4. Carry out investigation for the cause of exceedance, if the exceedance is project-related, increase monitoring frequency to daily | <ol style="list-style-type: none"> 1. Check monitoring data submitted by ET; 2. Check Contractor's working method | <ol style="list-style-type: none"> 1. Notify Contractor | <ol style="list-style-type: none"> 1. Rectify any unacceptable practice; 2. Amend working methods if appropriate |
| Action Level Exceedance for Two or More Consecutive Samples | <ol style="list-style-type: none"> 1. Identify source(s) of impact; 2. Inform the IEC and ER; 3. Repeat measurement to confirm findings; 4. Carry out investigation for the cause of exceedance, if the exceedance is project-related, increase monitoring frequency to daily 5. Discuss with IEC and Contractor on remedial action required; 6. If exceedance continues, arrange meeting with IEC and ER; 7. If exceedance stops, cease additional monitoring | <ol style="list-style-type: none"> 1. Check monitoring data submitted by ET; 2. Check Contractor's working method; 3. Discuss with ET and Contractor on possible remedial measures; 4. Advise the ER on the effectiveness of the proposed remedial measures; 5. Supervise implementation of remedial measures | <ol style="list-style-type: none"> 1. Confirm receipt of notification of failure in writing; 2. Notify Contractor; 3. Ensure remedial measures properly implemented | <ol style="list-style-type: none"> 1. Submit proposals for remedial actions to IEC within 3 working days of notification; 2. Implement the agreed proposals; 3. Amend proposal if appropriate |
| Limit Level Exceedance for One Sample | <ol style="list-style-type: none"> 1. Identify source(s) of impact; 2. Inform the EPD and the ER; 3. Repeat measurement to confirm findings; 4. Carry out investigation for the cause of exceedance, if the exceedance is project-related, increase monitoring frequency to daily | <ol style="list-style-type: none"> 1. Check monitoring data submitted by ET; 2. Check Contractor's working method; 3. Discuss with ET and Contractor on possible remedial measures; 4. Advise the ER on the effectiveness of the proposed | <ol style="list-style-type: none"> 1. Confirm receipt of notification of failure in writing; 2. Notify Contractor; 3. Ensure remedial measures properly implemented | <ol style="list-style-type: none"> 1. Take immediate action to avoid further exceedance; 2. Submit proposals for remedial actions to IEC within 3 working days of notification; 3. Implement the agreed proposals; 4. Amend proposal if |

| EVENT | ACTION | | | |
|------------------------------------------------------------|---------------------------------------------------------------------------------------------------------------------------------------------------------------------------------------------------------------------------------------------------------------------------------------------------------------------------------------------------------------------------------------------------------------------------------------------------------------------------------------------------------------------------------------------------------------------------------------------------------------------------------------|----------------------------------------------------------------------------------------------------------------------------------------------------------------------------------------------------------------------------------------------------------------|---------------------------------------------------------------------------------------------------------------------------------------------------------------------------------------------------------------------------------------------------------------------------------------------------------------------------------------------------------------------------------------------------------------------------|---------------------------------------------------------------------------------------------------------------------------------------------------------------------------------------------------------------------------------------------------------------------------------------------------------------------------------------------------|
| | ET | IEC | ER | Contractor |
| | 5. Assess effectiveness of Contractor’s remedial actions and keep IEC, EPD and ER informed of results | remedial measures; 5. Supervise implementation of remedial measures | | appropriate |
| Limit Level Exceedance for Two or More Consecutive Samples | 1. Notify IEC, ER, Contractor and EPD; 2. Identify source(s) of impact; 3. Repeat measurement to confirm findings; 4. Carry out investigation for the cause of exceedance, if the exceedance is project-related, increase monitoring frequency to daily 5. Carry out analysis of Contractor’s working procedures to determine possible mitigation to be implemented; 6. Arrange meeting with IEC and ER to discuss the remedial actions to be taken; 7. Assess effectiveness of Contractor’s remedial action and keep IEC, EPD and ER informed of the result; 8. If exceedance stop, cease additional monitoring | 1. Discuss amongst ER, ET and Contractor on the potential remedial actions; 2. Review Contractor’s remedial actions whenever necessary to assure their effectiveness and advise the ER accordingly; 3. Supervise the implementation of remedial measures | 1. Confirm receipt of notification of failure in writing; 2. Notify Contractor; 3. In consultation with the IEC, agree with the Contractor on the remedial measures to be implemented; 4. Ensure remedial measures properly implemented; 5. If exceedance continues, consider what portion of the work is responsible and instruct the Contractor to stop that portion of work until the exceedance is abated | 1. Take immediate action to avoid further exceedance; 2. Submit proposals for remedial actions to IEC within 3 working days of notification; 3. Implement the agreed proposals 4. Resubmit proposals if problem still not under control; 5. Stop the relevant portion of works as determined by the ER until the exceedance is abated |

Event and Action Plan for Construction Noise

| EXCEEDANCE | ACTION | | | |
|--------------|--------------------------------------------------------------------------------------------------------------------------------------------------------------------------------------------------------------------------------------------------------------------------------------------------------------------------------------------------------------------------------------------|------------------------------------------------------------------------------------------------------------------------------------------------------------------------------------------------------------------------------------------------------------------------|------------------------------------------------------------------------------------------------------------------------------------------------------------------------------------------------------------------------------------------------------------------------------------------------------|-------------------------------------------------------------------------------------------------------------------------------------------------|
| | ET | IEC | ER | Contractor |
| Action Level | <ol style="list-style-type: none"> 1. Notify IEC and Contractor; 2. Carry out investigation; 3. Report the results of investigation to the IEC and Contractor; 4. Discuss with the Contractor and formulate remedial measures; 5. Increase monitoring frequency to check mitigation effectiveness | <ol style="list-style-type: none"> 1. Review the analysed results submitted by the ET; 2. Review the proposed remedial measures by the Contractor and advise the ER accordingly; 3. Supervise the implementation of remedial measures | <ol style="list-style-type: none"> 1. Confirm receipt of notification of failure in writing; 2. Notify Contractor; 3. Require Contractor to propose remedial measures for the analysed noise problem; 4. Ensure remedial measures are properly implemented | <ol style="list-style-type: none"> 1. Submit noise mitigation proposals to IEC; 2. Implement noise mitigation proposals |
| Limit Level | <ol style="list-style-type: none"> 1. Notify IEC, ER, EPD and Contractor; 2. Identify source; 3. Carry out investigation; 4. Report the results of investigation to the IEC and Contractor; 5. Discuss with the Contractor and formulate remedial measures; 6. Increase monitoring frequency to check mitigation effectiveness | <ol style="list-style-type: none"> 1. Review the analysed results submitted by the ET; 2. Review the proposed remedial measures by the Contractor and advise the ER accordingly; 3. Supervise the implementation of remedial measures | <ol style="list-style-type: none"> 1. Confirm receipt of notification of failure in writing; 2. Notify Contractor; 3. Require Contractor to propose remedial measures for the analysed noise problem; 4. Ensure remedial measures are properly implemented | <ol style="list-style-type: none"> 1. Submit noise mitigation proposals to IEC; 2. Implement noise mitigation proposals |

Event and Action Plan for Water Quality

| EVENT | ACTION | | | |
|------------------------------------------------------------------------|---------------------------------------------------------------------------------------------------------------------------------------------------------------------------------------------------------------------------------------------------------------------------------------------------------------------------------------------------------------------------------------------------------------|------------------------------------------------------------------------------------------------------------------------------------------------------------------------------------------------------------------------------------------------------------------------------------------------------|----------------------------------------------------------------------------------------------------------------------------------------------------------------------------------------------------------------------------------------------------------------------------------------|------------------------------------------------------------------------------------------------------------------------------------------------------------------------------------------------------------------------------------------------------------------------------------------------------------------------------------------------------------------------------------------------------------------------------|
| | ET | IEC | ER | Contractor |
| Action Level being exceeded by one sampling day | <ol style="list-style-type: none"> Repeat <i>in-situ</i> measurement to confirm findings; Identify source(s) of impact; Inform the IEC and the Contractor; Check monitoring data, all plant, equipment and the Contractor's working methods; Discuss mitigation measures with the IEC and the Contractor; | <ol style="list-style-type: none"> Discuss with the ET and the Contractor on the mitigation measures; Review proposals on mitigation measures submitted by the Contractor; Assess the effectiveness of the implemented mitigation measures. | <ol style="list-style-type: none"> Discuss with the IEC on the proposed mitigation measures; Make agreement on the mitigation measures to be implemented. | <ol style="list-style-type: none"> Inform the ER and confirm notification of the non-compliance in writing; Rectify unacceptable practice; Check all plant and equipment; Consider changes of working methods; Discuss with the ET and the IEC and propose mitigation measures to the IEC and ER; Implement the agreed mitigation measures. |
| Action Level being exceeded by more than one consecutive sampling days | <ol style="list-style-type: none"> Repeat <i>in-situ</i> measurement to confirm findings; Identify source(s) of impact; Inform the IEC and the Contractor; Check monitoring data, all plant, equipment and Contractor's working methods; Discuss mitigation measures with the IEC and the Contractor; Ensure mitigation measures are implemented; | <ol style="list-style-type: none"> Discuss with the ET and the Contractor on the mitigation measures; Review proposals on mitigation measures submitted by the Contractor accordingly; Assess the effectiveness of the implemented mitigation measures. | <ol style="list-style-type: none"> Discuss with the IEC on the proposed mitigation measures; Make agreement on the mitigation measures to be implemented; Assess effectiveness of the implemented mitigation measures. | <ol style="list-style-type: none"> Inform the ER and confirm notification of the noncompliance in writing; Rectify unacceptable practice; Check all plant and equipment; Consider changes of working methods; Discuss with the ET and the IEC and propose mitigation measures to the IEC and ER within 3 working days; Implement the agreed mitigation measures. |
| Limit Level being exceeded by one consecutive sampling day | <ol style="list-style-type: none"> Repeat <i>in-situ</i> measurement to confirm findings; Identify source(s) of impact; Inform the IEC, the Contractor and the EPD; Check monitoring data, all plant, equipment and the Contractor's working methods; Discuss mitigation measures with | <ol style="list-style-type: none"> Discuss with the ET / Contractor on the mitigation measures; Review proposals on mitigation measures submitted by the Contractor and advise the ER accordingly; Assess the effectiveness of the implemented mitigation measures. | <ol style="list-style-type: none"> Discuss with the IEC, the ET and the Contractor on the proposed mitigation measures; Request the Contractor to critically review the working methods; Make agreement on the mitigation measures to be implemented; | <ol style="list-style-type: none"> Inform the ER and confirm notification of the noncompliance in writing; Rectify unacceptable practice; Check all plant and equipment; Consider changes of working methods; Discuss with the ET, the IEC and the ER and propose mitigation |

| EVENT | ACTION | | | |
|-----------------------------------------------------------------------|--------------------------------------------------------------------------------------------------------------------------------------------------------------------------------------------------------------------------------------------------------------------------------------------------------------------------------------------------------------|-----------------------------------------------------------------------------------------------------------------------------------------------------------------------------------------------------------------------------------------------|---------------------------------------------------------------------------------------------------------------------------------------------------------------------------------------------------------------------------------------------------------------------------------------------------------------------------------------------------------------------------------------------------------------------------------------------------|------------------------------------------------------------------------------------------------------------------------------------------------------------------------------------------------------------------------------------------------------------------------------------------------------------------------------------------------------------------------------------------------------------------------------------------------------------------------|
| | ET | IEC | ER | Contractor |
| | the IEC, the ER and the Contractor; 6. Ensure mitigation measures are implemented. | | 4. Assess the effectiveness of the implemented mitigation measures. | measures to the IEC and the ER within 3 working days; 6. Implement the agreed mitigation measures. |
| Limit Level being exceeded by more than one consecutive sampling days | 1. Repeat <i>in-situ</i> measurement to confirm findings; 2. Identify source(s) of impact; 3. Inform the IEC, the Contractor and EPD; 4. Check monitoring data, all plant, equipment and Contractor's working methods; 5. Discuss mitigation measures with the IEC, the ER and the Contractor; 6. Ensure mitigation measures are implemented; | 1. Discuss with ET and Contractor on the mitigation measures; 2. Review proposals on mitigation measures submitted by the Contractor and advise the ER accordingly; 3. Assess the effectiveness of the implemented mitigation measures. | 1. Discuss with the IEC, the ET and the Contractor on the proposed mitigation measures; 2. Request Contractor to critically review working methods; 3. Make agreement on the mitigation measures to be implemented; 4. Assess effectiveness of the implemented mitigation measures; 5. Consider and instruct, if necessary, the Contractor to slow down or to stop all or part of the marine work until no exceedance of Limit Level. | 1. Inform the ER and confirm notification of the non-compliance in writing; 2. Rectify unacceptable practice; 3. Check all plant and equipment; 4. Consider changes of working methods; 5. Discuss with the ET, the IEC and the ER and propose mitigation measures to the IEC and the ER within 3 working days; 6. Implement the agreed mitigation measures; 7. As directed by the ER, slow down or stop all or part of the construction activities. |

Appendix E

Database of Monitoring Results

24-hour TSP Monitoring Data

| DATE | SAMPLE NUMBER | ELAPSED TIME | | | CHART READING | | | AVG TEMP (°C) | AVG AIR PRESS (hPa) | STANDARD FLOW RATE (m ³ /min) | AIR VOLUME (std m ³) | FILTER WEIGHT (g) | | DUST WEIGHT COLLECTED (g) | 24-Hr TSP (µg/m ³) | ACTION LEVEL (µg/m ³) | LIMIT LEVEL (µg/m ³) |
|-----------------------------|---------------|--------------|----------|---------|---------------|-----|------|---------------|---------------------|------------------------------------------|----------------------------------|-------------------|--------|---------------------------|--------------------------------|-----------------------------------|----------------------------------|
| | | INITIAL | FINAL | (min) | MIN | MAX | AVG | | | | | INITIAL | FINAL | | | | |
| A4 - No. 101 Lung Mei Tsuen | | | | | | | | | | | | | | | | | |
| 6-Dec-19 | 25068 | 15297.34 | 15321.34 | 1440.00 | 31 | 32 | 31.5 | 19 | 1020.3 | 1.23 | 1774 | 2.7652 | 2.9458 | 0.1806 | 102 | 142 | 260 |
| 12-Dec-19 | 25080 | 15321.34 | 15345.14 | 1440.00 | 31 | 32 | 31.5 | 17.5 | 1021.1 | 1.23 | 1778 | 2.8109 | 2.9030 | 0.0921 | 52 | 142 | 260 |
| 18-Dec-19 | power failure | | | | | | | | | | | | | | | 142 | 260 |
| 23-Dec-19 | power failure | | | | | | | | | | | | | | | 142 | 260 |
| 28-Dec-19 | 25084 | 15345.34 | 15369.34 | 1440.00 | 31 | 32 | 31.5 | 16.9 | 1020.3 | 1.24 | 1779 | 2.8001 | 2.8547 | 0.0546 | 31 | 142 | 260 |
| 3-Jan-20 | 25124 | 15369.34 | 15393.34 | 1440.00 | 31 | 32 | 31.5 | 17.1 | 1020.3 | 1.24 | 1779 | 2.7960 | 2.9464 | 0.1504 | 85 | 142 | 260 |
| 9-Jan-20 | 25244 | 15393.34 | 15417.34 | 1440.00 | 32 | 32 | 32.0 | 16.3 | 1019.5 | 1.25 | 1805 | 2.7744 | 2.9269 | 0.1525 | 84 | 142 | 260 |
| 15-Jan-20 | 25261 | 15417.34 | 15441.34 | 1440.00 | 31 | 32 | 31.5 | 16.1 | 1020.4 | 1.24 | 1782 | 2.7968 | 2.9142 | 0.1174 | 66 | 142 | 260 |
| 21-Jan-20 | 25268 | 15441.34 | 15465.34 | 1440.00 | 31 | 32 | 31.5 | 16.1 | 1019.6 | 1.24 | 1781 | 2.7689 | 2.8815 | 0.1126 | 63 | 142 | 260 |
| 24-Jan-20 | 25270 | 15465.34 | 15489.54 | 1452.00 | 31 | 32 | 31.5 | 15.7 | 1020.1 | 1.24 | 1797 | 2.7647 | 2.8091 | 0.0444 | 25 | 142 | 260 |
| 30-Jan-20 | 25269 | 15489.54 | 15513.55 | 1440.60 | 31 | 32 | 31.5 | 16.1 | 1020.4 | 1.24 | 1782 | 2.7479 | 2.8690 | 0.1211 | 68 | 142 | 260 |
| 5-Feb-20 | 25276 | 15513.55 | 15537.55 | 1440.00 | 31 | 32 | 31.5 | 15.9 | 1019.7 | 1.21 | 1738 | 2.7939 | 2.8734 | 0.0795 | 46 | 142 | 260 |
| 11-Feb-20 | 25400 | 15537.55 | 15561.55 | 1440.00 | 31 | 32 | 31.5 | 17.6 | 1020.5 | 1.20 | 1733 | 2.7648 | 2.8222 | 0.0574 | 33 | 142 | 260 |
| 17-Feb-20 | 25345 | 15561.55 | 15585.55 | 1440.00 | 30 | 30 | 30.0 | 19 | 1017.3 | 1.14 | 1645 | 2.8075 | 2.8369 | 0.0294 | 18 | 142 | 260 |
| 22-Feb-20 | 25334 | 15561.55 | 15585.55 | 1440.00 | 30 | 32 | 31.0 | 20.1 | 1025.7 | 1.18 | 1703 | 2.8198 | 2.8750 | 0.0552 | 32 | 142 | 260 |
| 28-Feb-20 | 25392 | 15585.55 | 15609.55 | 1440.00 | 30 | 31 | 30.5 | 15.1 | 1018.4 | 1.17 | 1684 | 2.7840 | 2.8339 | 0.0499 | 30 | 142 | 260 |
| A7 - Hong Kong Eco-Farm | | | | | | | | | | | | | | | | | |
| 6-Dec-19 | 25069 | 15008.88 | 15032.64 | 1425.60 | 40 | 40 | 40.0 | 19 | 1020.3 | 1.34 | 1908 | 2.8005 | 3.0560 | 0.2555 | 134 | 141 | 260 |
| 12-Dec-19 | 25082 | 15032.64 | 15056.50 | 1431.60 | 40 | 40 | 40.0 | 18.7 | 1020 | 1.34 | 1916 | 2.8104 | 2.9952 | 0.1848 | 96 | 141 | 260 |
| 18-Dec-19 | 25083 | 15056.50 | 15080.77 | 1456.20 | 40 | 40 | 30.5 | 18.7 | 1021.1 | 1.12 | 1635 | 2.7977 | 2.9095 | 0.1118 | 68 | 141 | 260 |
| 23-Dec-19 | 25143 | 15080.77 | 15104.81 | 1442.40 | 39 | 40 | 39.5 | 17.2 | 1020.8 | 1.33 | 1918 | 2.7983 | 2.9144 | 0.1161 | 61 | 141 | 260 |
| 28-Dec-19 | 25128 | 15104.81 | 15128.91 | 1446.00 | 39 | 40 | 39.5 | 16.9 | 1020.3 | 1.33 | 1924 | 2.7565 | 2.8280 | 0.0715 | 37 | 141 | 260 |
| 3-Jan-20 | 25125 | 15128.91 | 15152.73 | 1429.20 | 39 | 40 | 39.5 | 17.1 | 1020.3 | 1.33 | 1901 | 2.7657 | 2.9748 | 0.2091 | 110 | 141 | 260 |
| 9-Jan-20 | 25188 | 15152.73 | 15176.73 | 1440.00 | 38 | 38 | 38.0 | 16.3 | 1019.5 | 1.30 | 1867 | 2.7564 | 2.9299 | 0.1735 | 93 | 141 | 260 |
| 15-Jan-20 | 25262 | 15176.73 | 15200.73 | 1440.00 | 38 | 39 | 38.5 | 16.1 | 1020.4 | 1.31 | 1885 | 2.7723 | 2.8511 | 0.0788 | 42 | 141 | 260 |
| 21-Jan-20 | 25272 | 15200.73 | 15224.73 | 1440.00 | 37 | 38 | 37.5 | 16.1 | 1019.6 | 1.29 | 1851 | 2.7749 | 2.9819 | 0.2070 | 112 | 141 | 260 |
| 24-Jan-20 | 25271 | 15224.73 | 15248.65 | 1435.20 | 37 | 38 | 37.5 | 15.7 | 1020.1 | 1.29 | 1846 | 2.7292 | 2.8287 | 0.0995 | 54 | 141 | 260 |
| 30-Jan-20 | 25311 | 15248.65 | 15272.48 | 1429.80 | 30 | 30 | 30.0 | 16.1 | 1020.1 | 1.11 | 1593 | 2.7945 | 2.8172 | 0.0227 | 14 | 141 | 260 |
| 5-Feb-20 | 25273 | 15272.48 | 15296.48 | 1440.00 | 32 | 33 | 32.5 | 15.9 | 1019.7 | 1.17 | 1687 | 2.8029 | 2.9357 | 0.1328 | 79 | 141 | 260 |
| 11-Feb-20 | 25399 | 15296.48 | 15320.48 | 1440.00 | 30 | 32 | 31.0 | 17.6 | 1020.2 | 1.14 | 1635 | 2.7999 | 2.8988 | 0.0989 | 60 | 141 | 260 |
| 17-Feb-20 | 25346 | 15320.48 | 15344.48 | 1440.00 | 32 | 32 | 32.0 | 19 | 1017.3 | 1.16 | 1664 | 2.8004 | 2.8785 | 0.0781 | 47 | 141 | 260 |
| 22-Feb-20 | 25333 | 15344.48 | 15368.48 | 1440.00 | 30 | 32 | 31.0 | 20.1 | 1025.7 | 1.13 | 1633 | 2.7805 | 2.9046 | 0.1241 | 76 | 141 | 260 |
| 28-Feb-20 | 25393 | 15368.48 | 15392.48 | 1440.00 | 31 | 32 | 31.5 | 15.1 | 1018.4 | 1.15 | 1655 | 2.7620 | 2.8460 | 0.0840 | 51 | 141 | 260 |

1-hour TSP Monitoring Data

| Date | Start Time | 1 st reading | 2 nd reading | 3 rd reading | Action Level ($\mu\text{g}/\text{m}^3$) | Limit Level ($\mu\text{g}/\text{m}^3$) |
|------------------------------------|------------|-------------------------|-------------------------|-------------------------|-------------------------------------------|------------------------------------------|
| A4 - No. 101 Lung Mei Tsuen | | | | | | |
| 3-Dec-19 | 9:55 | 67 | 64 | 72 | 275 | 500 |
| 9-Dec-19 | 9:47 | 74 | 76 | 86 | 275 | 500 |
| 14-Dec-19 | 9:37 | 88 | 92 | 99 | 275 | 500 |
| 20-Dec-19 | 9:50 | 50 | 56 | 61 | 275 | 500 |
| 24-Dec-19 | 13:26 | 83 | 93 | 90 | 275 | 500 |
| 30-Dec-19 | 13:56 | 60 | 66 | 72 | 275 | 500 |
| 4-Jan-20 | 9:53 | 83 | 90 | 100 | 275 | 500 |
| 10-Jan-20 | 9:50 | 105 | 91 | 99 | 275 | 500 |
| 16-Jan-20 | 9:50 | 70 | 73 | 78 | 275 | 500 |
| 21-Jan-20 | 9:47 | 72 | 79 | 84 | 275 | 500 |
| 24-Jan-20 | 9:55 | 57 | 61 | 65 | 275 | 500 |
| 30-Jan-20 | 9:52 | 47 | 44 | 51 | 275 | 500 |
| 4-Feb-20 | 13:14 | 33 | 33 | 31 | 275 | 500 |
| 10-Feb-20 | 11:01 | 39 | 42 | 41 | 275 | 500 |
| 15-Feb-20 | 10:18 | 74 | 80 | 70 | 275 | 500 |
| 21-Feb-20 | 9:58 | 50 | 44 | 52 | 275 | 500 |
| 27-Feb-20 | 9:21 | 55 | 50 | 50 | | |
| A7 - Hong Kong Eco-Farm | | | | | | |
| 3-Dec-19 | 9:42 | 62 | 69 | 75 | 274 | 500 |
| 9-Dec-19 | 9:54 | 76 | 80 | 82 | 274 | 500 |
| 14-Dec-19 | 9:28 | 83 | 91 | 101 | 274 | 500 |
| 20-Dec-19 | 9:42 | 45 | 51 | 56 | 274 | 500 |
| 24-Dec-19 | 10:14 | 88 | 95 | 97 | 274 | 500 |
| 30-Dec-19 | 13:46 | 63 | 70 | 74 | 274 | 500 |
| 4-Jan-20 | 9:45 | 87 | 93 | 99 | 274 | 500 |
| 10-Jan-20 | 13:11 | 91 | 86 | 96 | 274 | 500 |
| 16-Jan-20 | 9:42 | 84 | 89 | 95 | 274 | 500 |
| 21-Jan-20 | 9:40 | 79 | 83 | 91 | 274 | 500 |
| 24-Jan-20 | 9:47 | 61 | 65 | 71 | 274 | 500 |
| 30-Jan-20 | 9:44 | 50 | 53 | 57 | 274 | 500 |
| 4-Feb-20 | 10:05 | 32 | 27 | 30 | 274 | 500 |
| 10-Feb-20 | 14:10 | 42 | 40 | 44 | 274 | 500 |
| 15-Feb-20 | 10:29 | 70 | 65 | 76 | 274 | 500 |
| 21-Feb-20 | 13:22 | 56 | 64 | 67 | 274 | 500 |
| 27-Feb-20 | 12:53 | 59 | 62 | 64 | 274 | 500 |

Construction Noise Monitoring Results, dB(A)

| Date | Start Time | 1 st Leq _{5min} | L10 | L90 | 2 nd Leq _{5min} | L10 | L90 | 3 rd Leq _{5min} | L10 | L90 | 4 th Leq _{5min} | L10 | L90 | 5 th Leq _{5min} | L10 | L90 | 6 th Leq _{5min} | L10 | L90 | Leq ₃₀ | façade correction | Limit Level (dB(A)) |
|------------------------------------------|------------|-------------------------------------|------|------|-------------------------------------|------|------|-------------------------------------|------|------|-------------------------------------|------|------|-------------------------------------|------|------|-------------------------------------|------|------|-------------------|-------------------|---------------------|
| N1 - Village house - No. 165A Lung Mei | | | | | | | | | | | | | | | | | | | | | | |
| 3-Dec-19 | 10:27 | 63.6 | 68.4 | 56.4 | 65.0 | 59.5 | 58.1 | 59.0 | 62.1 | 53.8 | 60.1 | 62.7 | 53.8 | 58.2 | 61.3 | 52.6 | 58.4 | 61.5 | 52.6 | 62 | 65 | 75 |
| 9-Dec-19 | 10:26 | 57.7 | 61.3 | 45.5 | 57.5 | 61.1 | 46.9 | 57.3 | 61.0 | 45.9 | 54.5 | 58.3 | 45.9 | 55.2 | 59.1 | 45.6 | 56.8 | 60.5 | 46.3 | 57 | 60 | 75 |
| 20-Dec-19 | 10:23 | 61.8 | 66.2 | 51.5 | 65.5 | 69.4 | 53.5 | 60.6 | 66.4 | 52.3 | 62.9 | 68.4 | 53.8 | 61.5 | 66.5 | 52.9 | 60.0 | 65.1 | 51.0 | 62 | 65 | 75 |
| 24-Dec-19 | 11:17 | 54.2 | 58.0 | 45.0 | 53.9 | 57.5 | 45.0 | 55.7 | 58.5 | 48.5 | 55.4 | 59.0 | 46.0 | 54.9 | 59.0 | 45.0 | 56.9 | 60.5 | 44.0 | 55 | 58 | 75 |
| 30-Dec-19 | 14:25 | 56.8 | 61.3 | 51.5 | 58.1 | 62.0 | 52.3 | 57.7 | 61.4 | 53.7 | 60.7 | 63.0 | 52.5 | 58.3 | 62.0 | 51.7 | 57.0 | 61.6 | 50.7 | 58 | 61 | 75 |
| 10-Jan-20 | 10:21 | 62.9 | 66.3 | 54.9 | 61.0 | 62.1 | 49.2 | 60.1 | 64.9 | 48.7 | 59.6 | 62.0 | 47.0 | 58.6 | 61.4 | 47.5 | 60.5 | 64.0 | 48.1 | 61 | 64 | 75 |
| 16-Jan-20 | 10:25 | 57.8 | 60.9 | 52.0 | 58.1 | 61.0 | 51.0 | 61.8 | 65.6 | 52.7 | 55.7 | 59.0 | 49.2 | 59.2 | 63.1 | 52.3 | 56.7 | 60.8 | 50.0 | 59 | 62 | 75 |
| 21-Jan-20 | 10:22 | 57.7 | 61.0 | 48.7 | 57.0 | 60.9 | 46.0 | 58.4 | 61.5 | 47.2 | 59.4 | 63.1 | 49.9 | 58.4 | 62.7 | 48.0 | 57.9 | 61.8 | 47.5 | 58 | 61 | 75 |
| 30-Jan-20 | 10:21 | 57.2 | 61.0 | 45.7 | 54.4 | 58.7 | 46.6 | 56.5 | 60.6 | 46.9 | 55.3 | 59.5 | 46.8 | 57.0 | 60.0 | 47.9 | 55.6 | 59.4 | 46.0 | 56 | 59 | 75 |
| 4-Feb-20 | 11:12 | 61.8 | 65.0 | 52.5 | 58.9 | 62.0 | 48.0 | 60.3 | 64.0 | 48.5 | 57.4 | 60.5 | 48.0 | 61.2 | 65.0 | 48.5 | 61.6 | 64.5 | 50.5 | 60 | 63 | 75 |
| 10-Feb-20 | 11:10 | 67.9 | 72.5 | 55.5 | 66.9 | 70.5 | 56.0 | 60.3 | 64.0 | 52.0 | 60.9 | 63.0 | 53.5 | 56.4 | 60.0 | 48.0 | 57.6 | 61.5 | 48.0 | 64 | 67 | 75 |
| 21-Feb-20 | 9:55 | 57.0 | 58.4 | 47.8 | 67.9 | 65.7 | 49.7 | 57.0 | 60.5 | 50.2 | 55.7 | 59.4 | 48.7 | 56.6 | 60.8 | 50.0 | 54.5 | 58.2 | 47.9 | 63 | 66 | 75 |
| 27-Feb-20 | 9:28 | 55.4 | 59.0 | 50.1 | 57.1 | 59.9 | 51.0 | 55.4 | 59.0 | 48.6 | 59.1 | 63.0 | 52.0 | 58.3 | 61.8 | 48.9 | 60.3 | 64.3 | 51.3 | 58 | 61 | 75 |
| N2a - Village house - No. 101 Lung Mei | | | | | | | | | | | | | | | | | | | | | | |
| 3-Dec-19 | 9:57 | 61.2 | 65.4 | 49.6 | 59.3 | 63.4 | 51.0 | 61.8 | 65.0 | 53.4 | 59.8 | 63.9 | 51.8 | 58.1 | 61.7 | 51.0 | 57.9 | 61.2 | 49.8 | 60 | N/A | 75 |
| 9-Dec-19 | 9:55 | 56.1 | 59.4 | 43.2 | 58.3 | 61.7 | 45.8 | 57.0 | 61.0 | 43.5 | 56.4 | 59.3 | 42.4 | 56.8 | 60.7 | 44.0 | 53.5 | 57.1 | 44.7 | 57 | N/A | 75 |
| 20-Dec-19 | 9:52 | 62.9 | 66.3 | 54.9 | 61.0 | 62.1 | 49.2 | 60.1 | 64.9 | 48.7 | 59.6 | 62.0 | 47.0 | 58.6 | 61.4 | 47.5 | 60.5 | 64.0 | 48.1 | 61 | N/A | 75 |
| 24-Dec-19 | 10:45 | 60.5 | 62.0 | 51.0 | 58.2 | 61.5 | 51.0 | 57.4 | 61.0 | 49.5 | 58.2 | 61.5 | 49.0 | 59.1 | 61.0 | 47.5 | 57.3 | 60.0 | 48.0 | 59 | N/A | 75 |
| 30-Dec-19 | 13:54 | 57.0 | 60.8 | 50.6 | 58.8 | 61.3 | 50.5 | 60.5 | 62.2 | 50.8 | 58.1 | 60.8 | 50.5 | 59.2 | 61.9 | 50.3 | 60.2 | 62.3 | 50.1 | 59 | N/A | 75 |
| 10-Jan-20 | 9:49 | 69.5 | 55.8 | 54.2 | 57.0 | 59.1 | 54.3 | 57.1 | 58.8 | 54.2 | 55.2 | 57.3 | 52.9 | 54.7 | 56.3 | 52.2 | 56.5 | 58.0 | 52.5 | 63 | N/A | 75 |
| 16-Jan-20 | 9:54 | 59.9 | 65.0 | 51.3 | 58.7 | 61.5 | 50.6 | 59.5 | 61.5 | 52.4 | 59.5 | 61.3 | 51.8 | 57.5 | 61.0 | 51.9 | 61.2 | 64.0 | 52.2 | 60 | N/A | 75 |
| 21-Jan-20 | 9:50 | 56.9 | 60.4 | 51.8 | 56.4 | 60.1 | 51.6 | 57.2 | 60.6 | 51.8 | 57.9 | 61.4 | 52.5 | 56.6 | 60.9 | 50.4 | 59.7 | 63.9 | 53.7 | 58 | N/A | 75 |
| 30-Jan-20 | 9:51 | 56.0 | 59.2 | 44.3 | 54.9 | 57.6 | 43.5 | 57.1 | 60.9 | 44.7 | 54.6 | 58.2 | 43.4 | 54.8 | 57.9 | 42.8 | 54.4 | 57.5 | 42.5 | 55 | N/A | 75 |
| 4-Feb-20 | 11:46 | 57.5 | 59.5 | 44.5 | 56.7 | 60.5 | 44.5 | 56.2 | 60.0 | 43.0 | 55.7 | 59.5 | 42.0 | 56.1 | 59.5 | 44.0 | 55.6 | 59.5 | 43.0 | 56 | N/A | 75 |
| 10-Feb-20 | 14:36 | 59.9 | 63.0 | 46.5 | 57.9 | 62.0 | 44.5 | 61.0 | 64.5 | 50.5 | 61.4 | 65.5 | 47.0 | 60.9 | 65.0 | 47.5 | 61.2 | 64.0 | 53.0 | 61 | N/A | 75 |
| 21-Feb-20 | 10:27 | 59.6 | 62.9 | 50.6 | 58.9 | 62.8 | 47.9 | 60.3 | 63.4 | 49.1 | 61.3 | 65.0 | 51.8 | 60.3 | 64.6 | 49.9 | 59.8 | 63.7 | 49.4 | 60 | N/A | 75 |
| 27-Feb-20 | 10:00 | 56.6 | 60.7 | 50.2 | 57.9 | 61.2 | 51.7 | 57.1 | 61.5 | 46.5 | 59.8 | 64.4 | 51.0 | 57.9 | 61.8 | 51.4 | 58.4 | 61.8 | 51.4 | 58 | N/A | 75 |
| N3a - Village house - No. 66C Lo Tsz Tin | | | | | | | | | | | | | | | | | | | | | | |
| 3-Dec-19 | 11:02 | 56.5 | 58.6 | 53.7 | 56.9 | 58.4 | 53.4 | 54.5 | 56.0 | 52.7 | 55.6 | 57.0 | 53.6 | 56.5 | 58.5 | 53.9 | 54.7 | 56.9 | 52.6 | 56 | 59 | 75 |
| 9-Dec-19 | 11:01 | 54.4 | 56.0 | 51.3 | 57.6 | 60.3 | 53.2 | 52.9 | 54.8 | 50.6 | 55.1 | 57.8 | 50.9 | 53.6 | 55.7 | 50.7 | 52.5 | 54.3 | 50.7 | 55 | 58 | 75 |
| 20-Dec-19 | 11:01 | 68.2 | 74.5 | 52.9 | 55.7 | 57.8 | 53.0 | 55.8 | 57.5 | 52.9 | 53.9 | 56.0 | 51.6 | 53.4 | 55.0 | 50.9 | 55.2 | 56.7 | 51.2 | 61 | 64 | 75 |
| 24-Dec-19 | 10:06 | 57.3 | 54.0 | 42.5 | 57.8 | 59.5 | 49.5 | 55.3 | 60.0 | 43.0 | 51.2 | 55.5 | 40.5 | 51.3 | 54.5 | 41.5 | 53.5 | 57.0 | 44.0 | 55 | 58 | 75 |

| Date | Start Time | 1 st Leq _{5min} | L10 | L90 | 2 nd Leq _{5min} | L10 | L90 | 3 rd Leq _{5min} | L10 | L90 | 4 th Leq _{5min} | L10 | L90 | 5 th Leq _{5min} | L10 | L90 | 6 th Leq _{5min} | L10 | L90 | Leq ₃₀ | façade correction | Limit Level (dB(A)) |
|----------------------------------------|------------|----------------------------------------|------|------|----------------------------------------|------|------|----------------------------------------|------|------|----------------------------------------|------|------|----------------------------------------|------|------|----------------------------------------|------|------|-------------------|-------------------|---------------------|
| 30-Dec-19 | 14:59 | 57.7 | 57.2 | 52.3 | 57.4 | 58.7 | 54.0 | 58.5 | 59.3 | 54.5 | 61.6 | 62.5 | 52.6 | 66.6 | 67.4 | 55.0 | 65.6 | 66.7 | 54.0 | 63 | 66 | 75 |
| 10-Jan-20 | 10:58 | 61.8 | 64.0 | 58.6 | 60.2 | 62.1 | 58.0 | 63.0 | 65.6 | 58.8 | 62.0 | 63.4 | 58.6 | 62.6 | 64.9 | 58.9 | 61.7 | 63.3 | 58.3 | 60 | 63 | 75 |
| 16-Jan-20 | 10:59 | 60.1 | 64.9 | 49.0 | 54.4 | 55.5 | 48.7 | 51.4 | 53.5 | 48.5 | 56.8 | 56.5 | 48.7 | 58.6 | 58.2 | 49.1 | 54.6 | 55.9 | 48.6 | 57 | 60 | 75 |
| 21-Jan-20 | 10:56 | 54.9 | 57.0 | 48.7 | 52.4 | 54.9 | 48.9 | 53.7 | 55.7 | 51.2 | 54.2 | 57.0 | 47.1 | 53.8 | 55.6 | 46.1 | 52.6 | 54.8 | 46.7 | 54 | 57 | 75 |
| 30-Jan-20 | 10:56 | 54.7 | 54.4 | 44.6 | 49.5 | 52.5 | 43.6 | 50.6 | 52.7 | 43.9 | 48.4 | 51.4 | 42.5 | 49.2 | 51.1 | 42.8 | 49.7 | 51.0 | 42.1 | 51 | 54 | 75 |
| 4-Feb-20 | 10:32 | 51.6 | 54.0 | 46.0 | 50.3 | 52.5 | 47.0 | 52.7 | 55.0 | 46.5 | 52.0 | 53.5 | 47.0 | 50.5 | 52.0 | 48.5 | 51.7 | 53.5 | 49.0 | 52 | 55 | 75 |
| 10-Feb-20 | 13:01 | 60.0 | 64.5 | 43.5 | 52.5 | 56.0 | 43.0 | 59.8 | 62.5 | 44.5 | 62.5 | 61.5 | 45.0 | 58.1 | 61.5 | 45.0 | 62.6 | 66.0 | 53.0 | 60 | 63 | 75 |
| 21-Feb-20 | 11:14 | 64.5 | 68.0 | 59.4 | 64.0 | 67.7 | 59.2 | 64.8 | 68.2 | 59.4 | 65.5 | 69.0 | 60.1 | 64.2 | 68.5 | 58.0 | 67.3 | 71.5 | 61.3 | 65 | 68 | 75 |
| 27-Feb-20 | 13:08 | 53.0 | 55.4 | 49.7 | 54.8 | 58.0 | 50.7 | 60.9 | 63.4 | 58.1 | 59.1 | 60.3 | 58.0 | 60.1 | 61.4 | 57.2 | 60.4 | 63.0 | 57.3 | 59 | 62 | 75 |
| N4 - Village house - No. 79 Lo Tsz Tin | | | | | | | | | | | | | | | | | | | | | | |
| 3-Dec-19 | 11:34 | 60.3 | 63.3 | 55.5 | 62.3 | 65.1 | 56.0 | 59.6 | 61.6 | 55.4 | 59.5 | 62.3 | 55.8 | 59.1 | 61.5 | 53.0 | 59.5 | 62.5 | 52.5 | 60 | N/A | 75 |
| 9-Dec-19 | 11:34 | 59.8 | 61.7 | 57.4 | 61.3 | 62.5 | 57.6 | 61.1 | 64.5 | 52.1 | 61.8 | 65.1 | 52.0 | 60.6 | 64.2 | 51.0 | 61.2 | 65.8 | 52.1 | 61 | N/A | 75 |
| 20-Dec-19 | 11:33 | 62.0 | 65.3 | 52.7 | 57.3 | 60.8 | 49.1 | 60.5 | 63.0 | 51.1 | 60.4 | 63.1 | 51.3 | 58.5 | 62.7 | 48.6 | 60.1 | 62.5 | 50.5 | 60 | N/A | 75 |
| 24-Dec-19 | 13:00 | 62.9 | 65.5 | 48.0 | 60.0 | 63.0 | 51.0 | 66.8 | 70.5 | 60.0 | 63.7 | 67.0 | 57.5 | 63.3 | 65.5 | 55.5 | 66.5 | 70.5 | 57.5 | 64 | N/A | 75 |
| 30-Dec-19 | 15:31 | 60.9 | 63.9 | 55.6 | 62.6 | 65.9 | 56.8 | 62.8 | 63.6 | 57.9 | 62.9 | 64.8 | 58.8 | 59.7 | 61.2 | 57.8 | 61.7 | 63.1 | 58.8 | 62 | N/A | 75 |
| 10-Jan-20 | 14:13 | 59.6 | 61.9 | 56.4 | 59.2 | 60.4 | 56.4 | 58.6 | 59.4 | 56.5 | 59.1 | 60.4 | 57.4 | 60.0 | 60.9 | 58.9 | 59.9 | 60.9 | 57.4 | 59 | N/A | 75 |
| 16-Jan-20 | 11:32 | 57.9 | 61.2 | 51.7 | 57.0 | 60.0 | 50.4 | 59.8 | 62.7 | 51.4 | 58.8 | 62.0 | 52.8 | 59.5 | 62.9 | 52.1 | 57.9 | 60.4 | 50.8 | 59 | N/A | 75 |
| 21-Jan-20 | 11:30 | 58.9 | 60.3 | 49.7 | 69.8 | 67.6 | 51.6 | 58.9 | 62.4 | 52.1 | 57.6 | 61.3 | 50.6 | 58.5 | 62.7 | 51.9 | 56.4 | 60.1 | 49.8 | 63 | N/A | 75 |
| 30-Jan-20 | 11:28 | 57.6 | 61.9 | 42.6 | 58.3 | 61.2 | 46.5 | 58.2 | 62.4 | 47.4 | 58.3 | 62.8 | 48.0 | 56.5 | 60.9 | 46.6 | 56.7 | 60.8 | 49.5 | 58 | N/A | 75 |
| 4-Feb-20 | 9:41 | 61.6 | 65.0 | 51.0 | 58.5 | 61.5 | 51.0 | 57.1 | 60.0 | 51.0 | 57.3 | 60.5 | 50.0 | 57.7 | 61.0 | 49.5 | 57.5 | 60.5 | 50.5 | 59 | N/A | 75 |
| 10-Feb-20 | 13:47 | 57.6 | 61.5 | 45.5 | 59.3 | 63.0 | 47.0 | 61.8 | 66.0 | 47.5 | 59.9 | 64.0 | 46.0 | 59.3 | 63.0 | 46.5 | 59.1 | 62.5 | 47.5 | 60 | N/A | 75 |
| 21-Feb-20 | 14:06 | 66.6 | 68.7 | 60.4 | 64.1 | 66.6 | 60.6 | 65.4 | 67.4 | 62.9 | 65.9 | 68.7 | 58.8 | 65.5 | 67.3 | 57.8 | 64.3 | 66.5 | 58.4 | 65 | N/A | 75 |
| 27-Feb-20 | 13:43 | 66.8 | 67.7 | 62.8 | 66.0 | 69.0 | 62.9 | 63.0 | 64.5 | 61.4 | 64.3 | 66.5 | 61.8 | 66.5 | 69.4 | 56.7 | 60.2 | 62.5 | 56.2 | 65 | N/A | 75 |

Remark:

Sound level meter set at N1 and N3a are made free-field measurement, façade correction (+3dB(A)) has added according to acoustical principles and EPD guidelines;

Water Quality Monitoring Results

| Sampling Date | Tide | DO (Surface & Mid) | | | | | | | | |
|---------------|------|--------------------|------|------|------|------|------|------|------|------|
| | | G1 | R1 | R2 | I1 | I2 | I3 | W1 | M1 | FCZ1 |
| 2-Dec-19 | ME | 5.98 | 5.89 | 5.87 | 5.90 | 5.67 | 5.68 | 5.82 | 5.73 | 5.78 |
| 5-Dec-19 | ME | 6.52 | 6.66 | 6.60 | 6.48 | 6.36 | 6.52 | 6.16 | 6.37 | 7.01 |
| 7-Dec-19 | ME | 6.91 | 6.90 | 7.05 | 6.93 | 6.82 | 6.64 | 6.79 | 7.06 | 6.92 |
| 9-Dec-19 | ME | 7.45 | 7.19 | 7.34 | 7.42 | 7.35 | 7.36 | 7.21 | 7.33 | 7.37 |
| 11-Dec-19 | ME | 7.49 | 7.71 | 7.21 | 7.19 | 6.97 | 7.26 | 7.51 | 7.17 | 7.42 |
| 13-Dec-19 | ME | 7.11 | 7.33 | 7.10 | 7.13 | 7.12 | 7.02 | 7.07 | 7.15 | 7.09 |
| 16-Dec-19 | ME | 7.07 | 7.39 | 6.95 | 6.96 | 6.98 | 6.91 | 7.05 | 6.84 | 7.07 |
| 18-Dec-19 | ME | 7.27 | 7.44 | 7.20 | 7.18 | 7.11 | 7.03 | 7.00 | 6.91 | 7.27 |
| 20-Dec-19 | ME | 6.90 | 6.92 | 6.53 | 6.79 | 6.73 | 6.50 | 6.32 | 6.07 | 6.94 |
| 23-Dec-19 | ME | 7.32 | 7.62 | 6.98 | 7.28 | 6.15 | 7.09 | 6.53 | 7.29 | 7.01 |
| 27-Dec-19 | ME | 7.72 | 7.42 | 6.76 | 6.97 | 6.62 | 6.91 | 7.10 | 6.82 | 6.87 |
| 30-Dec-19 | ME | 7.11 | 7.65 | 6.49 | 7.06 | 6.97 | 6.77 | 6.73 | 6.91 | 6.97 |
| 2-Jan-20 | ME | 6.63 | 6.64 | 6.69 | 6.91 | 6.92 | 6.33 | 6.47 | 5.80 | 6.69 |
| 4-Jan-20 | ME | 6.91 | 7.02 | 7.01 | 6.10 | 6.73 | 6.35 | 6.68 | 6.73 | 6.93 |
| 6-Jan-20 | ME | 7.28 | 6.72 | 7.18 | 7.09 | 7.14 | 6.95 | 6.78 | 6.65 | 6.91 |
| 8-Jan-20 | ME | 7.06 | 7.61 | 7.21 | 7.47 | 7.45 | 7.12 | 7.31 | 6.48 | 7.16 |
| 10-Jan-20 | ME | 7.05 | 7.05 | 6.39 | 6.88 | 7.60 | 6.49 | 6.81 | 6.96 | 6.26 |
| 13-Jan-20 | ME | 7.27 | 7.36 | 6.65 | 6.72 | 6.60 | 6.74 | 6.76 | 6.62 | 6.75 |
| 15-Jan-20 | ME | 6.79 | 6.77 | 6.76 | 6.71 | 6.38 | 6.74 | 6.40 | 6.80 | 6.78 |
| 17-Jan-20 | ME | 6.79 | 6.65 | 6.61 | 6.67 | 6.61 | 6.51 | 6.62 | 5.96 | 6.90 |
| 20-Jan-20 | ME | 6.50 | 6.40 | 6.19 | 6.20 | 6.38 | 5.70 | 6.32 | 6.54 | 6.19 |
| 22-Jan-20 | ME | 6.62 | 6.63 | 6.84 | 6.66 | 6.46 | 6.32 | 6.50 | 6.70 | 6.84 |
| 4-Feb-20 | ME | 7.35 | 7.28 | 7.40 | 7.31 | 7.29 | 7.31 | 7.28 | 7.42 | 7.35 |
| 6-Feb-20 | ME | 7.42 | 7.49 | 7.43 | 7.42 | 7.31 | 7.31 | 7.28 | 7.45 | 7.28 |
| 8-Feb-20 | ME | 7.52 | 7.16 | 7.29 | 7.05 | 7.06 | 7.07 | 6.96 | 6.95 | 7.17 |
| 10-Feb-20 | ME | 7.53 | 7.63 | 7.40 | 7.41 | 6.94 | 6.75 | 7.70 | 7.01 | 7.48 |
| 12-Feb-20 | ME | 7.06 | 7.11 | 6.94 | 7.23 | 7.02 | 7.19 | 6.93 | 7.21 | 7.18 |
| 14-Feb-20 | ME | 7.33 | 7.17 | 7.28 | 7.62 | 7.34 | 7.54 | 7.15 | 7.51 | 7.52 |
| 17-Feb-20 | ME | 7.68 | 6.91 | 7.93 | 7.94 | 6.45 | 7.81 | 6.80 | 7.74 | 7.46 |
| 19-Feb-20 | ME | 7.31 | 8.07 | 7.63 | 7.74 | 7.58 | 7.73 | 7.61 | 7.73 | 7.59 |
| 21-Feb-20 | ME | 7.72 | 7.95 | 7.72 | 7.63 | 7.37 | 7.67 | 7.63 | 7.76 | 7.42 |
| 24-Feb-20 | ME | 7.81 | 7.81 | 7.56 | 7.62 | 7.66 | 7.66 | 7.76 | 7.50 | 7.44 |
| 26-Feb-20 | ME | 7.38 | 7.31 | 7.05 | 7.38 | 7.27 | 7.39 | 7.05 | 7.15 | 6.95 |

| Sampling Date | Tide | DO (Surface & Mid) | | | | | | | | |
|---------------|------|--------------------|------|------|------|------|------|------|------|------|
| | | G1 | R1 | R2 | I1 | I2 | I3 | W1 | M1 | FCZ1 |
| 28-Feb-20 | ME | 7.19 | 7.41 | 7.06 | 7.27 | 7.12 | 7.23 | 7.01 | 7.03 | 6.94 |

| Sampling Date | Tide | DO (Bottom) | | | | | | | | |
|---------------|------|-------------|------|------|------|------|------|------|-----|------|
| | | G1 | R1 | R2 | I1 | I2 | I3 | W1 | M1 | FCZ1 |
| 2-Dec-19 | ME | 5.22 | 5.31 | 5.25 | 5.67 | 5.26 | 5.33 | 5.32 | N/A | 5.31 |
| 5-Dec-19 | ME | 4.55 | 4.87 | 4.84 | 5.29 | 5.10 | 4.68 | 4.83 | N/A | 4.50 |
| 7-Dec-19 | ME | 6.73 | 6.83 | 6.83 | 6.69 | 6.72 | 6.56 | 6.70 | N/A | 6.88 |
| 9-Dec-19 | ME | 7.13 | 6.74 | 7.17 | 7.21 | 7.13 | 6.86 | 6.73 | N/A | 6.75 |
| 11-Dec-19 | ME | 6.99 | 7.58 | 7.06 | 7.06 | 6.73 | 6.91 | 7.03 | N/A | 7.41 |
| 13-Dec-19 | ME | 7.34 | 7.28 | 7.01 | 7.05 | 7.03 | 6.96 | 6.93 | N/A | 7.04 |
| 16-Dec-19 | ME | 7.04 | 7.22 | 6.91 | 6.94 | 6.70 | 7.04 | 6.00 | N/A | 6.72 |
| 18-Dec-19 | ME | 6.89 | 6.40 | 6.89 | 6.94 | 6.20 | 7.22 | 7.27 | N/A | 6.76 |
| 20-Dec-19 | ME | 6.45 | 5.76 | 6.25 | 6.46 | 6.51 | 6.10 | 5.27 | N/A | 6.50 |
| 23-Dec-19 | ME | 6.17 | 4.97 | 4.70 | 4.44 | 4.97 | 5.64 | 5.28 | N/A | 4.41 |
| 27-Dec-19 | ME | 7.59 | 7.52 | 6.75 | 6.75 | 6.39 | 6.93 | 6.95 | N/A | 7.02 |
| 30-Dec-19 | ME | 6.20 | 7.21 | 6.32 | 6.18 | 6.36 | 5.87 | 6.54 | N/A | 6.24 |
| 2-Jan-20 | ME | 6.52 | 6.32 | 6.56 | 6.71 | 6.51 | 6.45 | 6.52 | N/A | 6.45 |
| 4-Jan-20 | ME | 6.81 | 6.48 | 6.57 | 6.13 | 6.59 | 6.42 | 6.13 | N/A | 6.76 |
| 6-Jan-20 | ME | 5.77 | 5.82 | 6.91 | 6.27 | 5.84 | 5.85 | 5.84 | N/A | 6.66 |
| 8-Jan-20 | ME | 6.34 | 7.58 | 6.84 | 7.20 | 6.92 | 6.07 | 6.84 | N/A | 6.57 |
| 10-Jan-20 | ME | 6.99 | 6.98 | 6.39 | 6.85 | 6.84 | 6.45 | 6.75 | N/A | 6.11 |
| 13-Jan-20 | ME | 7.09 | 7.11 | 6.41 | 6.51 | 6.42 | 6.60 | 6.70 | N/A | 6.55 |
| 15-Jan-20 | ME | 6.50 | 6.47 | 6.65 | 6.61 | 6.52 | 6.46 | 6.30 | N/A | 6.47 |
| 17-Jan-20 | ME | 6.56 | 6.41 | 6.38 | 6.42 | 6.44 | 6.29 | 6.37 | N/A | 6.60 |
| 20-Jan-20 | ME | 6.27 | 6.40 | 6.08 | 6.10 | 5.97 | 7.31 | 6.28 | N/A | 6.09 |
| 22-Jan-20 | ME | 6.31 | 6.35 | 6.29 | 6.32 | 6.23 | 6.24 | 6.29 | N/A | 6.29 |
| 4-Feb-20 | ME | 6.97 | 6.99 | 7.03 | 7.08 | 6.63 | 7.12 | 6.86 | N/A | 6.96 |
| 6-Feb-20 | ME | 7.23 | 7.22 | 7.10 | 7.17 | 6.91 | 7.13 | 7.12 | N/A | 7.14 |
| 8-Feb-20 | ME | 7.16 | 6.81 | 7.25 | 6.98 | 6.21 | 6.40 | 6.14 | N/A | 7.13 |
| 10-Feb-20 | ME | 6.83 | 7.08 | 6.94 | 7.73 | 6.45 | 7.62 | 6.69 | N/A | 7.09 |
| 12-Feb-20 | ME | 6.47 | 6.84 | 6.55 | 6.77 | 6.56 | 7.11 | 6.40 | N/A | 6.51 |
| 14-Feb-20 | ME | 6.60 | 6.76 | 6.92 | 7.02 | 6.82 | 6.59 | 6.44 | N/A | 7.05 |
| 17-Feb-20 | ME | 6.67 | 6.55 | 6.74 | 6.84 | 6.26 | 7.20 | 5.82 | N/A | 6.73 |

| Sampling Date | Tide | DO (Bottom) | | | | | | | | |
|---------------|------|-------------|------|------|------|------|------|------|-----|------|
| | | G1 | R1 | R2 | I1 | I2 | I3 | W1 | M1 | FCZ1 |
| 19-Feb-20 | ME | 7.11 | 6.28 | 6.45 | 7.70 | 6.72 | 7.12 | 6.08 | N/A | 7.05 |
| 21-Feb-20 | ME | 7.65 | 6.47 | 7.60 | 6.61 | 6.14 | 7.63 | 7.51 | N/A | 7.35 |
| 24-Feb-20 | ME | 7.74 | 7.77 | 7.55 | 7.58 | 7.74 | 7.58 | 7.68 | N/A | 6.81 |
| 26-Feb-20 | ME | 5.88 | 5.98 | 6.30 | 6.67 | 5.70 | 7.20 | 6.07 | N/A | 5.73 |
| 28-Feb-20 | ME | 6.81 | 7.30 | 6.44 | 6.91 | 6.69 | 6.80 | 6.23 | N/A | 7.14 |

| Sampling Date | Tide | Turbidity | | | | | | | | |
|---------------|------|-----------|------|------|------|------|------|------|------|------|
| | | G1 | R1 | R2 | I1 | I2 | I3 | W1 | M1 | FCZ1 |
| 2-Dec-19 | ME | 0.68 | 0.67 | 0.65 | 0.83 | 0.72 | 0.73 | 0.57 | 0.50 | 0.50 |
| 5-Dec-19 | ME | 2.40 | 2.60 | 2.15 | 1.35 | 2.30 | 1.35 | 2.32 | 2.10 | 2.35 |
| 7-Dec-19 | ME | 1.35 | 1.30 | 2.55 | 1.85 | 1.58 | 1.70 | 1.67 | 1.20 | 1.68 |
| 9-Dec-19 | ME | 1.15 | 2.40 | 0.90 | 0.75 | 1.05 | 0.73 | 1.58 | 2.75 | 1.60 |
| 11-Dec-19 | ME | 1.05 | 0.50 | 1.00 | 0.93 | 1.23 | 0.95 | 0.73 | 0.85 | 0.50 |
| 13-Dec-19 | ME | 1.20 | 0.80 | 1.93 | 1.08 | 1.52 | 2.40 | 1.43 | 1.50 | 1.08 |
| 16-Dec-19 | ME | 0.83 | 0.90 | 0.88 | 1.05 | 0.97 | 0.85 | 1.05 | 1.50 | 1.15 |
| 18-Dec-19 | ME | 0.70 | 0.85 | 0.60 | 0.75 | 0.83 | 0.65 | 0.67 | 1.10 | 0.58 |
| 20-Dec-19 | ME | 0.53 | 0.80 | 1.00 | 0.80 | 0.60 | 0.65 | 0.95 | 1.20 | 0.55 |
| 23-Dec-19 | ME | 1.03 | 1.05 | 1.90 | 1.10 | 1.42 | 1.65 | 1.10 | 1.05 | 0.83 |
| 27-Dec-19 | ME | 0.60 | 0.67 | 0.75 | 0.68 | 0.78 | 0.80 | 1.12 | 0.90 | 1.63 |
| 30-Dec-19 | ME | 1.15 | 0.65 | 1.13 | 1.30 | 1.33 | 2.13 | 1.20 | 1.35 | 1.30 |
| 2-Jan-20 | ME | 1.20 | 2.35 | 1.80 | 1.80 | 1.76 | 2.85 | 1.92 | 1.64 | 2.28 |
| 4-Jan-20 | ME | 1.19 | 1.98 | 2.20 | 1.86 | 1.42 | 1.85 | 1.43 | 1.15 | 1.15 |
| 6-Jan-20 | ME | 1.45 | 0.61 | 0.63 | 0.82 | 0.68 | 0.58 | 0.53 | 0.46 | 0.77 |
| 8-Jan-20 | ME | 1.66 | 0.52 | 0.76 | 0.80 | 0.85 | 0.71 | 0.72 | 1.05 | 0.69 |
| 10-Jan-20 | ME | 1.11 | 1.16 | 1.33 | 1.39 | 1.08 | 2.18 | 1.24 | 2.02 | 1.83 |
| 13-Jan-20 | ME | 0.67 | 0.68 | 1.57 | 1.15 | 0.84 | 1.35 | 0.81 | 1.30 | 1.18 |
| 15-Jan-20 | ME | 2.02 | 1.63 | 1.29 | 1.60 | 1.56 | 1.76 | 2.75 | 1.76 | 1.18 |
| 17-Jan-20 | ME | 0.73 | 0.68 | 0.77 | 1.48 | 1.05 | 1.86 | 1.29 | 1.36 | 1.16 |
| 20-Jan-20 | ME | 1.63 | 1.94 | 1.72 | 1.91 | 1.30 | 2.22 | 1.31 | 1.26 | 1.40 |
| 22-Jan-20 | ME | 1.60 | 0.45 | 0.54 | 0.73 | 0.55 | 0.77 | 0.57 | 0.36 | 0.55 |

| Sampling Date | Tide | Turbidity | | | | | | | | |
|---------------|------|-----------|------|------|------|------|------|------|------|------|
| | | G1 | R1 | R2 | I1 | I2 | I3 | W1 | M1 | FCZ1 |
| 4-Feb-20 | ME | 0.50 | 0.60 | 0.56 | 0.58 | 0.64 | 0.76 | 0.58 | 0.43 | 0.55 |
| 6-Feb-20 | ME | 0.82 | 0.62 | 0.75 | 0.63 | 0.64 | 0.75 | 0.68 | 0.46 | 0.70 |
| 8-Feb-20 | ME | 1.84 | 1.05 | 1.04 | 1.63 | 1.39 | 1.30 | 2.19 | 1.49 | 1.54 |
| 10-Feb-20 | ME | 0.66 | 0.59 | 0.57 | 0.49 | 0.51 | 0.56 | 0.66 | 0.39 | 0.66 |
| 12-Feb-20 | ME | 1.54 | 0.91 | 1.27 | 1.06 | 1.02 | 1.06 | 1.18 | 1.12 | 1.09 |
| 14-Feb-20 | ME | 0.77 | 0.69 | 0.84 | 0.79 | 0.93 | 0.77 | 0.68 | 1.17 | 0.66 |
| 17-Feb-20 | ME | 1.02 | 0.74 | 0.85 | 0.80 | 0.76 | 0.88 | 1.27 | 0.80 | 1.04 |
| 19-Feb-20 | ME | 1.20 | 1.64 | 1.42 | 0.65 | 1.19 | 1.04 | 1.85 | 0.80 | 1.47 |
| 21-Feb-20 | ME | 0.97 | 0.74 | 0.67 | 1.55 | 1.17 | 0.83 | 1.05 | 2.34 | 0.86 |
| 24-Feb-20 | ME | 0.62 | 0.44 | 0.54 | 0.70 | 0.54 | 0.79 | 0.54 | 1.25 | 0.71 |
| 26-Feb-20 | ME | 0.70 | 0.63 | 0.63 | 0.57 | 0.66 | 0.57 | 0.70 | 0.47 | 0.54 |
| 28-Feb-20 | ME | 0.32 | 0.36 | 0.46 | 0.56 | 0.56 | 1.24 | 0.49 | 1.28 | 0.26 |

| Sampling Date | Tide | Suspended Solids (SS) | | | | | | | | |
|---------------|------|-----------------------|------|------|------|------|------|------|------|------|
| | | G1 | R1 | R2 | I1 | I2 | I3 | W1 | M1 | FCZ1 |
| 2-Dec-19 | ME | 5.00 | 5.33 | 5.25 | 4.00 | 4.83 | 6.50 | 5.00 | 4.00 | 4.00 |
| 5-Dec-19 | ME | 5.50 | 4.50 | 5.50 | 6.50 | 5.83 | 5.75 | 5.00 | 6.00 | 5.25 |
| 7-Dec-19 | ME | 5.25 | 4.75 | 6.00 | 5.50 | 5.33 | 5.25 | 4.17 | 3.50 | 5.75 |
| 9-Dec-19 | ME | 4.25 | 3.50 | 3.50 | 4.25 | 4.00 | 4.25 | 4.00 | 5.00 | 3.75 |
| 11-Dec-19 | ME | 4.00 | 3.25 | 2.75 | 4.25 | 3.83 | 4.25 | 3.67 | 3.50 | 3.50 |
| 13-Dec-19 | ME | 5.00 | 3.67 | 4.67 | 5.00 | 4.67 | 5.50 | 5.00 | 6.00 | 5.50 |
| 16-Dec-19 | ME | 3.00 | 2.25 | 2.75 | 3.00 | 2.83 | 3.50 | 3.33 | 5.00 | 3.00 |
| 18-Dec-19 | ME | 2.75 | 3.00 | 4.50 | 3.75 | 3.33 | 3.25 | 3.83 | 3.00 | 3.00 |
| 20-Dec-19 | ME | 2.50 | 3.50 | 3.50 | 3.00 | 3.00 | 3.50 | 3.00 | 3.00 | 2.50 |
| 23-Dec-19 | ME | 4.00 | 4.50 | 3.50 | 4.50 | 4.67 | 4.50 | 5.83 | 5.00 | 4.00 |
| 27-Dec-19 | ME | 6.75 | 3.67 | 3.25 | 5.25 | 4.67 | 5.00 | 3.67 | 5.00 | 3.25 |
| 30-Dec-19 | ME | 4.50 | 5.00 | 3.25 | 4.75 | 3.83 | 3.50 | 4.00 | 3.00 | 3.25 |
| 2-Jan-20 | ME | 5.00 | 5.00 | 4.50 | 5.00 | 4.17 | 4.00 | 3.33 | 5.50 | 4.00 |
| 4-Jan-20 | ME | 4.00 | 4.00 | 4.00 | 5.00 | 6.33 | 6.50 | 4.33 | 5.00 | 8.50 |

| Sampling Date | Tide | Suspended Solids (SS) | | | | | | | | |
|---------------|------|-----------------------|------|------|------|------|------|------|------|------|
| | | G1 | R1 | R2 | I1 | I2 | I3 | W1 | M1 | FCZ1 |
| 6-Jan-20 | ME | 4.25 | 3.67 | 3.75 | 4.00 | 4.33 | 3.50 | 3.00 | 4.50 | 3.00 |
| 8-Jan-20 | ME | 4.75 | 6.50 | 3.50 | 4.50 | 6.50 | 4.75 | 4.17 | 4.00 | 4.00 |
| 10-Jan-20 | ME | 4.25 | 3.00 | 4.00 | 4.50 | 4.67 | 4.00 | 3.00 | 4.00 | 4.50 |
| 13-Jan-20 | ME | 5.50 | 4.50 | 5.00 | 5.50 | 4.17 | 5.50 | 4.17 | 6.00 | 4.00 |
| 15-Jan-20 | ME | 5.00 | 5.25 | 4.50 | 6.00 | 7.33 | 7.00 | 5.33 | 5.00 | 5.50 |
| 17-Jan-20 | ME | 3.25 | 2.50 | 3.25 | 3.00 | 2.67 | 3.00 | 4.17 | 4.00 | 2.25 |
| 20-Jan-20 | ME | 3.00 | 3.50 | 3.50 | 3.50 | 3.67 | 5.50 | 3.83 | 5.00 | 4.75 |
| 22-Jan-20 | ME | 3.25 | 4.25 | 3.00 | 3.50 | 3.50 | 4.25 | 3.17 | 2.00 | 2.25 |
| 4-Feb-20 | ME | 6.00 | 7.50 | 4.00 | 4.25 | 3.67 | 5.50 | 5.33 | 3.00 | 4.75 |
| 6-Feb-20 | ME | 6.00 | 6.25 | 6.00 | 6.50 | 6.17 | 5.75 | 5.83 | 6.00 | 7.00 |
| 8-Feb-20 | ME | 7.75 | 4.50 | 4.75 | 5.00 | 4.83 | 5.00 | 4.67 | 5.00 | 4.50 |
| 10-Feb-20 | ME | 4.50 | 4.50 | 5.50 | 6.50 | 5.83 | 5.50 | 4.33 | 6.00 | 4.25 |
| 12-Feb-20 | ME | 4.50 | 6.00 | 4.50 | 4.50 | 6.33 | 5.75 | 6.33 | 4.00 | 4.50 |
| 14-Feb-20 | ME | 3.25 | 3.00 | 3.50 | 4.00 | 3.83 | 3.50 | 6.00 | 3.00 | 3.50 |
| 17-Feb-20 | ME | 4.00 | 3.25 | 3.50 | 3.00 | 3.33 | 3.00 | 3.33 | 3.00 | 3.00 |
| 19-Feb-20 | ME | 4.50 | 3.50 | 4.00 | 4.00 | 5.17 | 5.00 | 5.33 | 6.00 | 3.00 |
| 21-Feb-20 | ME | 4.50 | 4.75 | 4.25 | 5.00 | 5.67 | 5.50 | 4.00 | 4.00 | 3.75 |
| 24-Feb-20 | ME | 4.00 | 3.25 | 3.75 | 4.25 | 4.17 | 4.00 | 5.33 | 5.50 | 2.50 |
| 26-Feb-20 | ME | 4.00 | 5.00 | 4.50 | 4.50 | 5.33 | 7.00 | 5.00 | 4.50 | 5.00 |
| 28-Feb-20 | ME | 3.00 | 2.75 | 3.00 | 3.00 | 3.00 | 3.25 | 2.50 | 2.00 | 4.50 |

| Sampling Date | Tide | Chlorophyll-a (µg/L) | | | | | | | | |
|---------------|------|----------------------|------|------|------|------|------|------|------|------|
| | | G1 | R1 | R2 | I1 | I2 | I3 | W1 | M1 | FCZ1 |
| 2-Dec-19 | ME | 3.70 | 4.07 | 4.13 | 3.15 | 3.77 | 4.75 | 4.37 | 3.85 | 3.73 |
| 5-Dec-19 | ME | 3.80 | 3.90 | 3.90 | 3.48 | 3.47 | 3.03 | 3.88 | 3.55 | 3.78 |
| 7-Dec-19 | ME | 2.33 | 2.63 | 2.40 | 2.55 | 2.45 | 2.33 | 2.42 | 2.20 | 2.40 |
| 9-Dec-19 | ME | 2.38 | 2.85 | 2.35 | 2.88 | 2.03 | 2.90 | 3.17 | 2.35 | 2.20 |
| 11-Dec-19 | ME | 2.68 | 1.98 | 1.80 | 2.53 | 2.52 | 2.10 | 2.08 | 2.40 | 1.95 |
| 13-Dec-19 | ME | 2.25 | 2.27 | 2.20 | 2.25 | 2.35 | 2.60 | 2.42 | 2.15 | 2.30 |

| Sampling Date | Tide | Chlorophyll-a (µg/L) | | | | | | | | |
|---------------|------|----------------------|------|------|------|------|------|------|------|------|
| | | G1 | R1 | R2 | I1 | I2 | I3 | W1 | M1 | FCZ1 |
| 16-Dec-19 | ME | 2.23 | 2.15 | 2.05 | 2.18 | 2.20 | 2.30 | 2.07 | 2.40 | 2.25 |
| 18-Dec-19 | ME | 5.18 | 3.33 | 4.53 | 5.90 | 3.07 | 2.93 | 4.50 | 5.40 | 3.83 |
| 20-Dec-19 | ME | 2.25 | 2.13 | 2.13 | 4.05 | 2.10 | 1.95 | 1.97 | 1.40 | 1.98 |
| 23-Dec-19 | ME | 2.50 | 3.05 | 3.38 | 2.20 | 2.45 | 2.33 | 2.35 | 2.20 | 2.45 |
| 27-Dec-19 | ME | 4.88 | 3.15 | 3.20 | 2.35 | 3.15 | 2.95 | 3.02 | 3.15 | 2.40 |
| 30-Dec-19 | ME | 3.50 | 3.18 | 4.55 | 2.95 | 3.00 | 3.05 | 3.03 | 4.10 | 3.28 |
| 2-Jan-20 | ME | 5.18 | 4.43 | 4.70 | 4.90 | 4.23 | 3.25 | 3.00 | 3.05 | 4.78 |
| 4-Jan-20 | ME | 4.00 | 3.55 | 3.05 | 6.08 | 5.93 | 5.00 | 3.43 | 3.90 | 3.30 |
| 6-Jan-20 | ME | 3.28 | 3.83 | 2.35 | 3.73 | 3.93 | 3.73 | 2.70 | 2.60 | 2.68 |
| 8-Jan-20 | ME | 3.28 | 4.68 | 3.80 | 3.45 | 4.03 | 3.95 | 2.57 | 2.90 | 2.88 |
| 10-Jan-20 | ME | 1.95 | 2.85 | 2.08 | 2.35 | 2.33 | 2.33 | 2.53 | 2.00 | 2.35 |
| 13-Jan-20 | ME | 4.35 | 4.40 | 2.65 | 2.80 | 2.82 | 2.78 | 3.02 | 2.50 | 3.20 |
| 15-Jan-20 | ME | 3.33 | 2.95 | 3.85 | 4.58 | 3.98 | 4.10 | 4.83 | 2.70 | 3.58 |
| 17-Jan-20 | ME | 2.13 | 1.73 | 1.93 | 2.28 | 2.00 | 2.05 | 2.42 | 1.35 | 2.05 |
| 20-Jan-20 | ME | 1.58 | 1.35 | 1.78 | 1.60 | 1.37 | 1.88 | 1.92 | 1.45 | 2.00 |
| 22-Jan-20 | ME | 3.28 | 3.40 | 2.68 | 2.60 | 2.65 | 2.88 | 2.15 | 2.30 | 2.48 |
| 4-Feb-20 | ME | 3.73 | 4.93 | 2.88 | 4.18 | 3.13 | 3.05 | 5.37 | 2.30 | 3.55 |
| 6-Feb-20 | ME | 5.05 | 4.88 | 4.73 | 4.80 | 4.78 | 4.75 | 5.17 | 5.05 | 5.13 |
| 8-Feb-20 | ME | 4.23 | 3.65 | 3.43 | 3.83 | 3.68 | 3.70 | 3.60 | 2.95 | 3.43 |
| 10-Feb-20 | ME | 3.33 | 3.25 | 3.38 | 3.23 | 3.40 | 3.45 | 3.18 | 3.50 | 3.40 |
| 12-Feb-20 | ME | 3.55 | 4.95 | 4.23 | 4.70 | 7.60 | 4.78 | 5.15 | 4.00 | 3.38 |
| 14-Feb-20 | ME | 4.45 | 4.55 | 5.25 | 6.40 | 5.95 | 6.30 | 5.03 | 5.60 | 4.83 |
| 17-Feb-20 | ME | 3.65 | 3.60 | 3.43 | 3.35 | 3.38 | 3.18 | 3.28 | 3.30 | 3.73 |
| 19-Feb-20 | ME | 3.60 | 4.68 | 3.40 | 3.93 | 4.25 | 4.08 | 4.20 | 3.40 | 3.50 |
| 21-Feb-20 | ME | 3.20 | 3.33 | 3.48 | 3.45 | 3.33 | 3.28 | 3.37 | 3.30 | 3.48 |
| 24-Feb-20 | ME | 2.00 | 1.95 | 1.63 | 1.43 | 1.77 | 1.88 | 2.03 | 1.70 | 2.70 |
| 26-Feb-20 | ME | 3.78 | 4.00 | 3.70 | 4.08 | 3.75 | 4.13 | 3.82 | 4.10 | 3.83 |
| 28-Feb-20 | ME | 1.85 | 1.55 | 1.63 | 1.65 | 1.72 | 1.65 | 1.68 | 1.80 | 1.85 |

| Sampling Date | Tide | DO (Surface & Mid) | | | | | | | | |
|---------------|------|--------------------|------|------|------|------|------|------|------|------|
| | | G1 | R1 | R2 | I1 | I2 | I3 | W1 | M1 | FCZ1 |
| 2-Dec-19 | MF | 6.22 | 5.98 | 6.13 | 5.70 | 5.63 | 5.58 | 5.90 | 5.76 | 6.18 |
| 5-Dec-19 | MF | 7.22 | 7.03 | 7.60 | 5.74 | 7.16 | 7.10 | 7.03 | 6.67 | 6.60 |
| 7-Dec-19 | MF | 6.73 | 6.83 | 6.85 | 6.77 | 6.77 | 6.62 | 6.69 | 7.03 | 6.81 |
| 9-Dec-19 | MF | 7.34 | 7.32 | 7.42 | 7.33 | 7.33 | 7.28 | 7.20 | 7.26 | 7.26 |
| 11-Dec-19 | MF | 7.58 | 7.80 | 7.35 | 7.41 | 6.99 | 7.77 | 7.30 | 7.26 | 7.43 |
| 13-Dec-19 | MF | 7.21 | 7.35 | 7.21 | 7.24 | 7.16 | 7.05 | 7.09 | 7.16 | 7.16 |
| 16-Dec-19 | MF | 7.08 | 7.39 | 6.93 | 6.98 | 7.01 | 6.84 | 7.01 | 6.90 | 6.86 |
| 18-Dec-19 | MF | 7.51 | 7.40 | 7.14 | 7.25 | 7.20 | 6.58 | 7.47 | 6.98 | 7.26 |
| 20-Dec-19 | MF | 7.02 | 7.03 | 6.77 | 6.89 | 6.89 | 6.76 | 6.52 | 6.26 | 7.15 |
| 23-Dec-19 | MF | 7.32 | 6.53 | 6.94 | 5.98 | 5.91 | 6.17 | 6.72 | 7.25 | 6.92 |
| 27-Dec-19 | MF | 7.83 | 7.51 | 6.90 | 6.88 | 6.95 | 6.95 | 7.09 | 6.88 | 6.98 |
| 30-Dec-19 | MF | 7.32 | 7.62 | 6.52 | 7.28 | 7.02 | 7.10 | 6.88 | 6.89 | 7.10 |
| 2-Jan-20 | MF | 6.55 | 6.56 | 6.66 | 6.77 | 6.64 | 6.30 | 6.47 | 6.72 | 6.51 |
| 4-Jan-20 | MF | 6.89 | 6.83 | 6.88 | 6.67 | 6.69 | 6.48 | 6.60 | 6.61 | 6.88 |
| 6-Jan-20 | MF | 7.51 | 6.89 | 7.22 | 7.07 | 7.15 | 7.02 | 6.87 | 6.33 | 7.19 |
| 8-Jan-20 | MF | 7.33 | 7.62 | 7.21 | 7.45 | 7.54 | 7.53 | 7.34 | 6.46 | 7.23 |
| 10-Jan-20 | MF | 7.10 | 7.13 | 6.60 | 6.96 | 6.94 | 6.53 | 6.85 | 7.03 | 6.23 |
| 13-Jan-20 | MF | 7.25 | 7.41 | 6.86 | 6.72 | 6.70 | 6.66 | 7.54 | 6.75 | 6.86 |
| 15-Jan-20 | MF | 6.80 | 6.89 | 6.93 | 6.74 | 6.74 | 7.01 | 6.60 | 6.80 | 6.61 |
| 17-Jan-20 | MF | 6.56 | 6.41 | 6.34 | 6.35 | 6.40 | 6.22 | 6.43 | 6.02 | 6.34 |
| 20-Jan-20 | MF | 6.29 | 6.14 | 6.15 | 6.21 | 6.13 | 5.85 | 6.19 | 6.25 | 6.34 |
| 22-Jan-20 | MF | 6.98 | 7.06 | 6.65 | 6.69 | 6.54 | 6.63 | 7.01 | 6.37 | 6.66 |
| 4-Feb-20 | MF | 7.66 | 7.57 | 7.61 | 7.54 | 7.31 | 7.50 | 7.46 | 7.57 | 7.67 |
| 6-Feb-20 | MF | 7.66 | 7.74 | 7.55 | 7.46 | 7.34 | 7.21 | 7.52 | 7.54 | 7.61 |
| 8-Feb-20 | MF | 7.28 | 7.23 | 7.35 | 7.48 | 7.21 | 7.45 | 7.24 | 7.07 | 7.25 |
| 10-Feb-20 | MF | 7.29 | 7.29 | 7.28 | 6.83 | 6.85 | 6.90 | 7.19 | 6.93 | 7.31 |
| 12-Feb-20 | MF | 7.25 | 7.54 | 7.20 | 7.43 | 7.44 | 7.18 | 7.12 | 4.77 | 7.42 |
| 14-Feb-20 | MF | 7.40 | 7.28 | 7.53 | 7.61 | 7.28 | 7.60 | 7.27 | 7.57 | 7.36 |
| 17-Feb-20 | MF | 7.34 | 6.67 | 7.35 | 8.10 | 7.17 | 7.85 | 6.45 | 7.23 | 6.87 |
| 19-Feb-20 | MF | 7.42 | 7.76 | 7.22 | 7.76 | 7.27 | 7.44 | 7.41 | 7.69 | 7.30 |

| Sampling Date | Tide | DO (Surface & Mid) | | | | | | | | |
|---------------|------|--------------------|------|------|------|------|------|------|------|------|
| | | G1 | R1 | R2 | I1 | I2 | I3 | W1 | M1 | FCZ1 |
| 21-Feb-20 | MF | 7.88 | 7.94 | 7.61 | 7.79 | 7.57 | 7.74 | 7.73 | 7.78 | 7.33 |
| 24-Feb-20 | MF | 7.82 | 7.82 | 7.53 | 7.57 | 7.66 | 7.62 | 7.76 | 7.51 | 7.68 |
| 26-Feb-20 | MF | 7.38 | 7.29 | 7.31 | 7.37 | 7.27 | 7.33 | 7.20 | 6.96 | 7.07 |
| 28-Feb-20 | MF | 7.18 | 7.42 | 7.08 | 7.24 | 7.14 | 7.21 | 7.01 | 7.01 | 6.97 |

| Sampling Date | Tide | DO (Bottom) | | | | | | | | |
|---------------|------|-------------|------|------|------|------|------|------|-----|------|
| | | G1 | R1 | R2 | I1 | I2 | I3 | W1 | M1 | FCZ1 |
| 2-Dec-19 | MF | 5.49 | 5.42 | 5.44 | 5.21 | 5.22 | 5.36 | 5.24 | N/A | 5.51 |
| 5-Dec-19 | MF | 6.21 | 5.48 | 5.40 | 5.33 | 6.21 | 5.97 | 6.73 | N/A | 7.07 |
| 7-Dec-19 | MF | 6.47 | 6.87 | 6.50 | 6.68 | 6.72 | 6.56 | 6.68 | N/A | 6.65 |
| 9-Dec-19 | MF | 7.08 | 6.72 | 7.15 | 7.19 | 7.03 | 6.88 | 6.69 | N/A | 6.64 |
| 11-Dec-19 | MF | 7.12 | 7.40 | 7.10 | 6.84 | 6.90 | 6.93 | 6.95 | N/A | 7.40 |
| 13-Dec-19 | MF | 7.30 | 7.26 | 7.04 | 7.13 | 7.07 | 7.00 | 6.99 | N/A | 7.02 |
| 16-Dec-19 | MF | 7.00 | 7.27 | 6.99 | 6.90 | 6.84 | 6.79 | 6.41 | N/A | 6.60 |
| 18-Dec-19 | MF | 7.09 | 6.11 | 6.65 | 6.95 | 6.16 | 6.99 | 7.35 | N/A | 6.90 |
| 20-Dec-19 | MF | 6.79 | 6.53 | 6.32 | 6.39 | 6.62 | 6.12 | 5.36 | N/A | 6.37 |
| 23-Dec-19 | MF | 5.45 | 5.01 | 4.48 | 5.21 | 5.05 | 5.58 | 5.11 | N/A | 4.22 |
| 27-Dec-19 | MF | 7.69 | 7.52 | 6.78 | 6.78 | 6.60 | 6.92 | 7.03 | N/A | 7.03 |
| 30-Dec-19 | MF | 6.21 | 7.29 | 6.40 | 6.49 | 6.43 | 6.25 | 6.55 | N/A | 6.30 |
| 2-Jan-20 | MF | 6.48 | 6.24 | 6.43 | 6.40 | 6.45 | 6.46 | 6.53 | N/A | 6.33 |
| 4-Jan-20 | MF | 6.83 | 6.72 | 6.31 | 5.57 | 6.28 | 6.28 | 5.84 | N/A | 6.80 |
| 6-Jan-20 | MF | 5.69 | 5.63 | 5.92 | 5.73 | 5.83 | 5.76 | 5.65 | N/A | 5.84 |
| 8-Jan-20 | MF | 6.48 | 7.62 | 6.95 | 7.32 | 7.05 | 6.43 | 6.89 | N/A | 6.96 |
| 10-Jan-20 | MF | 6.92 | 7.02 | 6.42 | 6.88 | 6.84 | 6.45 | 6.69 | N/A | 6.16 |
| 13-Jan-20 | MF | 7.08 | 7.33 | 6.57 | 6.74 | 6.45 | 6.65 | 6.66 | N/A | 6.55 |
| 15-Jan-20 | MF | 6.61 | 6.59 | 6.74 | 6.67 | 6.55 | 6.72 | 6.29 | N/A | 6.53 |
| 17-Jan-20 | MF | 6.48 | 6.35 | 6.34 | 6.34 | 6.39 | 6.24 | 6.40 | N/A | 6.33 |
| 20-Jan-20 | MF | 6.10 | 6.30 | 6.05 | 5.98 | 6.00 | 5.71 | 6.30 | N/A | 6.24 |
| 22-Jan-20 | MF | 6.61 | 6.67 | 6.25 | 6.13 | 6.18 | 6.34 | 6.64 | N/A | 6.25 |

| Sampling Date | Tide | DO (Bottom) | | | | | | | | |
|---------------|------|-------------|------|------|------|------|------|------|-----|------|
| | | G1 | R1 | R2 | I1 | I2 | I3 | W1 | M1 | FCZ1 |
| 4-Feb-20 | MF | 6.78 | 6.72 | 7.06 | 6.72 | 6.63 | 7.08 | 6.67 | N/A | 6.71 |
| 6-Feb-20 | MF | 6.92 | 6.98 | 7.07 | 7.11 | 6.80 | 7.00 | 7.01 | N/A | 6.89 |
| 8-Feb-20 | MF | 7.23 | 7.15 | 7.29 | 7.27 | 6.34 | 6.75 | 6.54 | N/A | 7.16 |
| 10-Feb-20 | MF | 7.05 | 6.92 | 6.85 | 6.48 | 6.56 | 7.77 | 6.89 | N/A | 6.80 |
| 12-Feb-20 | MF | 6.57 | 6.73 | 6.70 | 6.81 | 6.51 | 7.01 | 6.38 | N/A | 6.79 |
| 14-Feb-20 | MF | 6.65 | 6.93 | 6.99 | 7.42 | 6.13 | 6.83 | 6.53 | N/A | 7.11 |
| 17-Feb-20 | MF | 5.75 | 6.53 | 5.78 | 7.45 | 6.47 | 7.34 | 5.75 | N/A | 6.56 |
| 19-Feb-20 | MF | 6.33 | 5.87 | 6.27 | 7.69 | 6.16 | 7.18 | 5.75 | N/A | 7.10 |
| 21-Feb-20 | MF | 7.86 | 6.18 | 7.58 | 6.86 | 5.55 | 7.65 | 6.41 | N/A | 7.31 |
| 24-Feb-20 | MF | 7.78 | 7.77 | 7.54 | 7.59 | 7.69 | 7.57 | 7.44 | N/A | 7.21 |
| 26-Feb-20 | MF | 5.97 | 6.32 | 6.44 | 6.70 | 6.06 | 7.29 | 6.41 | N/A | 5.83 |
| 28-Feb-20 | MF | 6.96 | 7.32 | 6.38 | 6.90 | 6.73 | 6.67 | 6.38 | N/A | 7.13 |

| Sampling Date | Tide | Turbidity | | | | | | | | |
|---------------|------|-----------|-----|-----|-----|-----|-----|-----|-----|------|
| | | G1 | R1 | R2 | I1 | I2 | I3 | W1 | M1 | FCZ1 |
| 2-Dec-19 | MF | 0.6 | 0.6 | 0.6 | 0.5 | 0.7 | 0.8 | 0.6 | 0.4 | 0.5 |
| 5-Dec-19 | MF | 2.7 | 2.7 | 1.0 | 2.5 | 2.5 | 1.9 | 2.9 | 0.9 | 1.5 |
| 7-Dec-19 | MF | 1.5 | 1.4 | 2.4 | 1.8 | 1.5 | 1.6 | 1.8 | 1.2 | 1.8 |
| 9-Dec-19 | MF | 1.1 | 0.8 | 0.8 | 0.8 | 1.1 | 0.9 | 1.4 | 2.7 | 1.4 |
| 11-Dec-19 | MF | 0.9 | 0.6 | 0.8 | 1.2 | 1.2 | 1.0 | 0.9 | 0.8 | 0.5 |
| 13-Dec-19 | MF | 1.1 | 0.9 | 1.5 | 1.2 | 1.3 | 1.7 | 1.4 | 1.4 | 1.9 |
| 16-Dec-19 | MF | 0.9 | 0.8 | 0.9 | 1.0 | 0.9 | 1.4 | 1.0 | 1.3 | 1.3 |
| 18-Dec-19 | MF | 0.6 | 1.0 | 0.7 | 0.7 | 0.9 | 0.9 | 0.5 | 1.2 | 0.6 |
| 20-Dec-19 | MF | 0.4 | 0.9 | 1.0 | 0.9 | 0.7 | 0.7 | 1.3 | 1.2 | 0.7 |
| 23-Dec-19 | MF | 1.4 | 1.9 | 1.8 | 2.1 | 1.5 | 2.5 | 1.1 | 1.1 | 2.6 |
| 27-Dec-19 | MF | 0.6 | 0.7 | 0.8 | 0.7 | 1.0 | 0.8 | 1.1 | 0.9 | 1.2 |
| 30-Dec-19 | MF | 1.2 | 0.7 | 1.3 | 1.4 | 1.4 | 0.9 | 1.0 | 2.3 | 1.3 |
| 2-Jan-20 | MF | 2.6 | 2.1 | 1.9 | 2.7 | 1.9 | 2.7 | 1.8 | 1.7 | 2.8 |
| 4-Jan-20 | MF | 1.2 | 2.1 | 2.1 | 2.8 | 1.4 | 1.8 | 1.4 | 1.1 | 1.1 |

| Sampling Date | Tide | Turbidity | | | | | | | | |
|---------------|------|-----------|-----|-----|-----|-----|-----|-----|-----|------|
| | | G1 | R1 | R2 | I1 | I2 | I3 | W1 | M1 | FCZ1 |
| 6-Jan-20 | MF | 0.5 | 0.6 | 0.5 | 0.5 | 0.7 | 0.6 | 0.7 | 0.3 | 0.5 |
| 8-Jan-20 | MF | 0.6 | 0.6 | 0.8 | 0.6 | 0.9 | 1.6 | 0.7 | 1.1 | 0.7 |
| 10-Jan-20 | MF | 1.1 | 1.0 | 1.7 | 1.5 | 1.2 | 1.8 | 1.2 | 1.6 | 1.6 |
| 13-Jan-20 | MF | 0.7 | 0.6 | 1.5 | 1.1 | 0.9 | 1.1 | 0.7 | 1.3 | 1.1 |
| 15-Jan-20 | MF | 1.3 | 1.6 | 1.2 | 1.7 | 1.6 | 1.5 | 2.8 | 1.8 | 1.2 |
| 17-Jan-20 | MF | 1.1 | 0.7 | 0.8 | 1.2 | 1.2 | 1.6 | 1.4 | 1.4 | 0.9 |
| 20-Jan-20 | MF | 2.3 | 1.8 | 2.0 | 1.8 | 1.5 | 2.5 | 1.0 | 1.2 | 1.7 |
| 22-Jan-20 | MF | 0.4 | 0.7 | 0.8 | 0.7 | 0.7 | 0.9 | 0.5 | 0.3 | 0.5 |
| 4-Feb-20 | MF | 0.8 | 0.5 | 0.6 | 0.6 | 0.6 | 0.6 | 0.6 | 0.4 | 0.8 |
| 6-Feb-20 | MF | 0.6 | 0.7 | 0.6 | 0.5 | 0.6 | 0.6 | 0.5 | 0.4 | 0.6 |
| 8-Feb-20 | MF | 1.0 | 0.9 | 1.1 | 1.8 | 1.6 | 1.5 | 2.2 | 1.4 | 1.4 |
| 10-Feb-20 | MF | 0.6 | 0.6 | 0.6 | 0.6 | 0.9 | 0.6 | 0.6 | 0.5 | 0.7 |
| 12-Feb-20 | MF | 1.5 | 0.9 | 1.3 | 1.0 | 0.9 | 1.1 | 1.2 | 1.2 | 1.1 |
| 14-Feb-20 | MF | 0.8 | 0.6 | 0.8 | 0.8 | 0.8 | 0.7 | 0.7 | 1.1 | 0.6 |
| 17-Feb-20 | MF | 0.9 | 0.7 | 0.8 | 0.7 | 0.7 | 0.8 | 1.1 | 0.7 | 1.1 |
| 19-Feb-20 | MF | 2.1 | 1.1 | 1.0 | 0.6 | 1.2 | 1.0 | 2.2 | 0.7 | 1.2 |
| 21-Feb-20 | MF | 0.6 | 0.7 | 0.6 | 1.1 | 1.2 | 0.9 | 0.8 | 1.5 | 0.8 |
| 24-Feb-20 | MF | 0.5 | 0.4 | 0.5 | 0.6 | 0.6 | 1.1 | 0.5 | 1.2 | 0.7 |
| 26-Feb-20 | MF | 0.5 | 0.6 | 0.6 | 0.6 | 0.7 | 0.6 | 0.6 | 0.4 | 0.5 |
| 28-Feb-20 | MF | 0.4 | 0.4 | 0.5 | 0.5 | 0.6 | 1.2 | 0.5 | 2.2 | 0.3 |

| Sampling Date | Tide | Suspended Solids (SS) | | | | | | | | |
|---------------|------|-----------------------|------|------|------|------|------|------|------|------|
| | | G1 | R1 | R2 | I1 | I2 | I3 | W1 | M1 | FCZ1 |
| 2-Dec-19 | MF | 5.00 | 5.33 | 5.50 | 4.75 | 4.83 | 5.25 | 6.00 | 5.00 | 4.00 |
| 5-Dec-19 | MF | 5.25 | 4.75 | 6.00 | 6.00 | 5.83 | 5.00 | 5.17 | 6.00 | 5.50 |
| 7-Dec-19 | MF | 4.75 | 4.25 | 5.75 | 5.25 | 4.50 | 5.00 | 4.33 | 4.00 | 4.75 |
| 9-Dec-19 | MF | 3.25 | 3.33 | 4.00 | 3.50 | 4.33 | 3.50 | 3.67 | 3.00 | 3.00 |
| 11-Dec-19 | MF | 4.25 | 3.75 | 3.25 | 4.75 | 4.17 | 3.50 | 4.00 | 4.00 | 3.25 |
| 13-Dec-19 | MF | 4.25 | 3.83 | 5.50 | 5.00 | 4.67 | 5.25 | 3.83 | 5.00 | 4.50 |

| Sampling Date | Tide | Suspended Solids (SS) | | | | | | | | |
|---------------|------|-----------------------|------|------|-------|-------|------|-------|------|------|
| | | G1 | R1 | R2 | I1 | I2 | I3 | W1 | M1 | FCZ1 |
| 16-Dec-19 | MF | 3.75 | 3.00 | 3.50 | 3.00 | 4.00 | 3.00 | 3.50 | 4.00 | 3.50 |
| 18-Dec-19 | MF | 3.75 | 4.25 | 4.00 | 3.75 | 2.67 | 2.50 | 3.00 | 3.50 | 2.00 |
| 20-Dec-19 | MF | 3.25 | 4.00 | 3.25 | 3.00 | 3.67 | 2.50 | 3.33 | 3.00 | 3.50 |
| 23-Dec-19 | MF | 4.25 | 4.25 | 3.00 | 3.25 | 6.33 | 4.25 | 2.67 | 3.50 | 4.00 |
| 27-Dec-19 | MF | 4.25 | 4.33 | 4.50 | 5.00 | 5.50 | 4.75 | 5.33 | 5.50 | 7.50 |
| 30-Dec-19 | MF | 3.25 | 4.00 | 3.75 | 4.00 | 4.00 | 4.75 | 4.33 | 4.00 | 3.50 |
| 2-Jan-20 | MF | 5.00 | 4.00 | 4.00 | 4.25 | 4.00 | 4.25 | 3.50 | 3.50 | 4.75 |
| 4-Jan-20 | MF | 4.00 | 3.75 | 3.00 | 5.00 | 6.50 | 5.50 | 4.33 | 6.00 | 4.25 |
| 6-Jan-20 | MF | 3.00 | 4.33 | 5.50 | 5.00 | 4.00 | 4.50 | 3.33 | 4.00 | 2.75 |
| 8-Jan-20 | MF | 4.00 | 5.00 | 5.25 | 5.00 | 4.67 | 5.75 | 4.00 | 6.00 | 4.75 |
| 10-Jan-20 | MF | 3.50 | 3.00 | 4.25 | 4.00 | 4.00 | 3.50 | 3.83 | 4.00 | 4.50 |
| 13-Jan-20 | MF | 6.50 | 5.00 | 6.25 | 5.50 | 5.17 | 4.50 | 5.50 | 5.00 | 4.50 |
| 15-Jan-20 | MF | 6.50 | 5.25 | 5.50 | 10.00 | 10.67 | 5.00 | 7.83 | 6.00 | 5.50 |
| 17-Jan-20 | MF | 4.75 | 3.00 | 3.50 | 4.25 | 3.50 | 4.00 | 3.83 | 4.00 | 3.50 |
| 20-Jan-20 | MF | 4.00 | 3.25 | 3.50 | 4.00 | 3.83 | 5.25 | 4.00 | 5.00 | 4.00 |
| 22-Jan-20 | MF | 3.50 | 3.50 | 3.00 | 7.75 | 4.67 | 4.50 | 3.33 | 3.50 | 3.50 |
| 4-Feb-20 | MF | 4.00 | 5.50 | 3.00 | 4.50 | 5.33 | 4.75 | 5.33 | 3.00 | 4.50 |
| 6-Feb-20 | MF | 6.50 | 6.00 | 6.75 | 7.00 | 6.50 | 6.00 | 7.33 | 5.50 | 6.75 |
| 8-Feb-20 | MF | 5.50 | 5.00 | 4.75 | 5.50 | 4.67 | 5.25 | 5.00 | 5.00 | 6.75 |
| 10-Feb-20 | MF | 6.00 | 5.25 | 6.00 | 5.50 | 6.00 | 4.75 | 4.33 | 5.00 | 6.00 |
| 12-Feb-20 | MF | 4.00 | 4.25 | 4.50 | 4.00 | 6.00 | 6.00 | 7.00 | 4.00 | 4.00 |
| 14-Feb-20 | MF | 2.50 | 3.00 | 3.25 | 3.25 | 3.33 | 2.75 | 5.33 | 3.00 | 3.75 |
| 17-Feb-20 | MF | 3.50 | 4.25 | 5.00 | 3.50 | 4.83 | 8.75 | 3.83 | 4.50 | 4.00 |
| 19-Feb-20 | MF | 3.50 | 6.00 | 3.25 | 3.00 | 3.83 | 4.00 | 10.00 | 4.50 | 4.50 |
| 21-Feb-20 | MF | 4.75 | 6.00 | 5.25 | 6.75 | 5.33 | 5.75 | 4.67 | 6.00 | 6.00 |
| 24-Feb-20 | MF | 3.50 | 3.00 | 3.00 | 3.50 | 4.00 | 4.50 | 3.50 | 4.00 | 3.00 |
| 26-Feb-20 | MF | 6.75 | 4.00 | 4.25 | 4.50 | 4.00 | 6.00 | 4.17 | 3.00 | 4.75 |
| 28-Feb-20 | MF | 2.50 | 2.75 | 2.50 | 3.25 | 3.33 | 2.50 | 3.33 | 3.00 | 2.50 |

| Sampling Date | Tide | Chlorophyll-a (µg/L) | | | | | | | | |
|---------------|------|----------------------|------|------|------|------|------|------|------|------|
| | | G1 | R1 | R2 | I1 | I2 | I3 | W1 | M1 | FCZ1 |
| 2-Dec-19 | MF | 3.58 | 4.00 | 4.00 | 3.35 | 3.67 | 4.63 | 4.08 | 3.95 | 3.63 |
| 5-Dec-19 | MF | 3.98 | 3.80 | 3.68 | 3.58 | 3.27 | 2.95 | 3.83 | 3.50 | 3.73 |
| 7-Dec-19 | MF | 2.50 | 2.28 | 2.23 | 2.50 | 2.50 | 1.90 | 2.35 | 1.05 | 2.53 |
| 9-Dec-19 | MF | 2.40 | 2.75 | 2.38 | 2.68 | 2.85 | 2.83 | 3.27 | 2.45 | 2.33 |
| 11-Dec-19 | MF | 2.05 | 2.53 | 1.60 | 2.03 | 2.13 | 2.00 | 2.00 | 2.10 | 1.70 |
| 13-Dec-19 | MF | 2.28 | 2.35 | 2.12 | 1.90 | 2.00 | 2.10 | 2.42 | 1.95 | 2.25 |
| 16-Dec-19 | MF | 2.35 | 2.28 | 2.03 | 2.65 | 2.67 | 2.28 | 1.97 | 2.40 | 2.55 |
| 18-Dec-19 | MF | 3.43 | 2.90 | 3.78 | 4.90 | 2.75 | 2.28 | 4.05 | 4.60 | 4.20 |
| 20-Dec-19 | MF | 2.30 | 2.13 | 1.95 | 2.20 | 1.83 | 1.85 | 1.73 | 1.40 | 2.10 |
| 23-Dec-19 | MF | 2.15 | 2.13 | 2.70 | 1.80 | 2.08 | 2.10 | 2.13 | 2.00 | 2.73 |
| 27-Dec-19 | MF | 4.55 | 2.97 | 2.60 | 2.73 | 2.90 | 2.75 | 2.92 | 3.00 | 2.13 |
| 30-Dec-19 | MF | 3.18 | 3.28 | 4.40 | 4.13 | 3.68 | 3.80 | 7.90 | 4.25 | 4.25 |
| 2-Jan-20 | MF | 4.93 | 4.60 | 4.68 | 5.08 | 4.38 | 3.23 | 4.03 | 3.45 | 5.10 |
| 4-Jan-20 | MF | 3.80 | 3.45 | 3.00 | 6.00 | 5.62 | 5.05 | 3.33 | 3.75 | 3.63 |
| 6-Jan-20 | MF | 3.33 | 4.05 | 2.55 | 3.78 | 4.02 | 4.05 | 2.98 | 2.55 | 2.70 |
| 8-Jan-20 | MF | 2.40 | 2.83 | 2.83 | 3.08 | 3.07 | 3.15 | 2.87 | 3.10 | 2.75 |
| 10-Jan-20 | MF | 2.63 | 2.85 | 2.05 | 3.30 | 2.33 | 2.43 | 2.82 | 2.05 | 2.08 |
| 13-Jan-20 | MF | 4.35 | 4.85 | 2.65 | 2.80 | 2.82 | 2.63 | 3.02 | 2.50 | 3.18 |
| 15-Jan-20 | MF | 4.20 | 2.88 | 3.70 | 4.40 | 4.13 | 3.55 | 4.75 | 2.70 | 4.00 |
| 17-Jan-20 | MF | 2.10 | 1.68 | 1.83 | 2.23 | 2.05 | 1.80 | 2.37 | 1.35 | 2.00 |
| 20-Jan-20 | MF | 1.50 | 1.15 | 1.48 | 1.68 | 1.43 | 1.93 | 1.85 | 1.55 | 2.25 |
| 22-Jan-20 | MF | 3.00 | 3.08 | 2.55 | 2.45 | 2.42 | 2.85 | 2.33 | 2.25 | 2.68 |
| 4-Feb-20 | MF | 3.78 | 4.73 | 2.60 | 4.03 | 3.08 | 2.83 | 4.53 | 1.85 | 3.33 |
| 6-Feb-20 | MF | 4.23 | 4.45 | 2.60 | 4.58 | 4.77 | 4.55 | 2.77 | 2.20 | 2.78 |
| 8-Feb-20 | MF | 4.23 | 4.08 | 3.53 | 3.88 | 3.73 | 3.73 | 3.68 | 3.20 | 3.35 |
| 10-Feb-20 | MF | 3.13 | 3.13 | 3.25 | 3.10 | 3.20 | 3.15 | 3.35 | 3.20 | 2.98 |
| 12-Feb-20 | MF | 4.20 | 3.93 | 3.53 | 4.48 | 6.57 | 3.38 | 4.82 | 3.80 | 3.23 |
| 14-Feb-20 | MF | 4.03 | 4.43 | 5.08 | 6.08 | 5.43 | 5.28 | 4.60 | 5.75 | 4.48 |
| 17-Feb-20 | MF | 3.55 | 3.30 | 3.08 | 3.03 | 3.12 | 2.83 | 3.10 | 3.00 | 3.30 |
| 19-Feb-20 | MF | 3.48 | 4.50 | 3.28 | 3.73 | 3.83 | 3.83 | 3.92 | 3.20 | 3.15 |

| Sampling Date | Tide | Chlorophyll-a (µg/L) | | | | | | | | |
|---------------|------|----------------------|------|------|------|------|------|------|------|------|
| | | G1 | R1 | R2 | I1 | I2 | I3 | W1 | M1 | FCZ1 |
| 21-Feb-20 | MF | 3.40 | 3.20 | 3.23 | 2.95 | 2.92 | 2.85 | 3.25 | 3.00 | 3.30 |
| 24-Feb-20 | MF | 1.73 | 1.83 | 1.68 | 1.43 | 1.72 | 1.83 | 1.85 | 1.65 | 2.28 |
| 26-Feb-20 | MF | 2.43 | 2.53 | 2.50 | 3.73 | 3.68 | 3.73 | 2.65 | 2.70 | 2.70 |
| 28-Feb-20 | MF | 1.85 | 1.48 | 1.68 | 1.55 | 1.50 | 1.48 | 1.72 | 1.75 | 1.80 |

Appendix F

Graphical Plots for Monitoring Results

Air Quality – 1-hour TSP

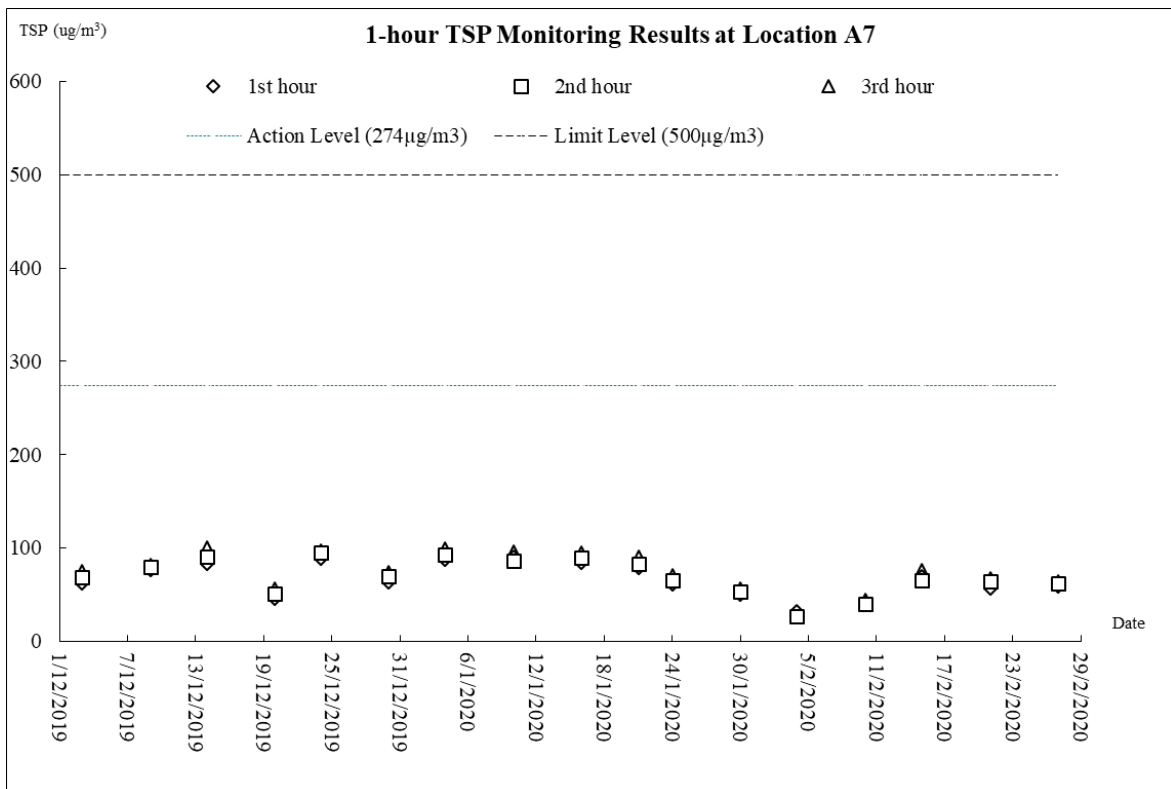
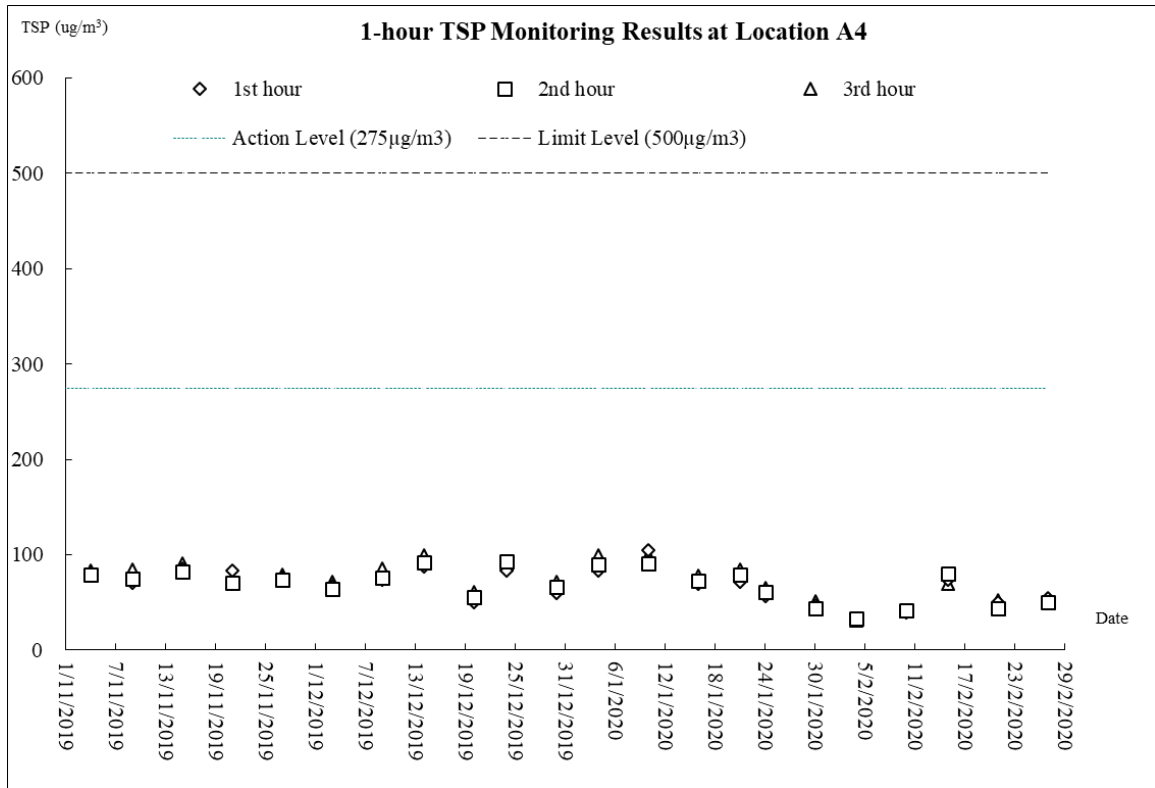

Air Quality – 24-hour TSP

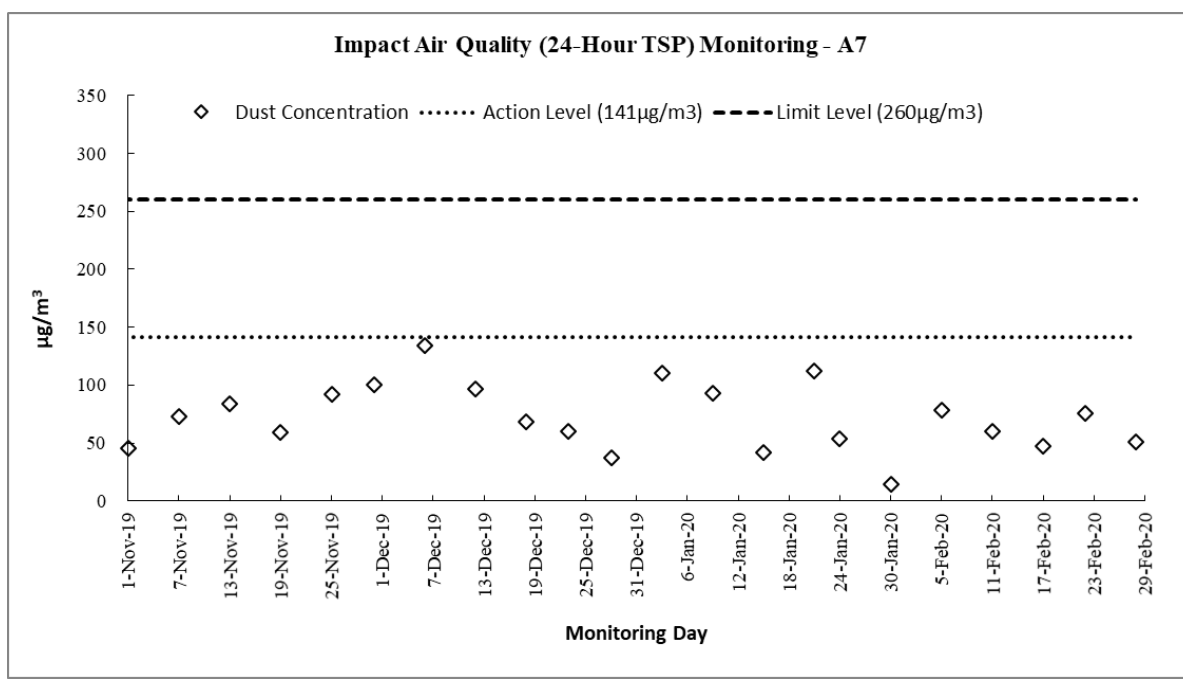
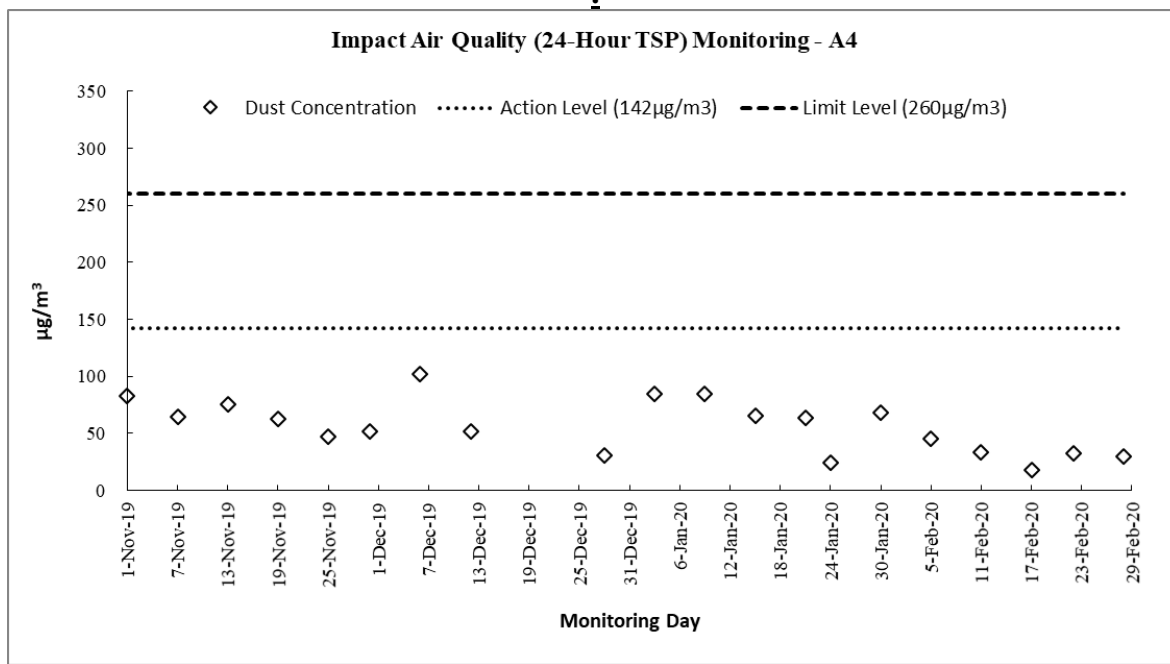

Construction Noise

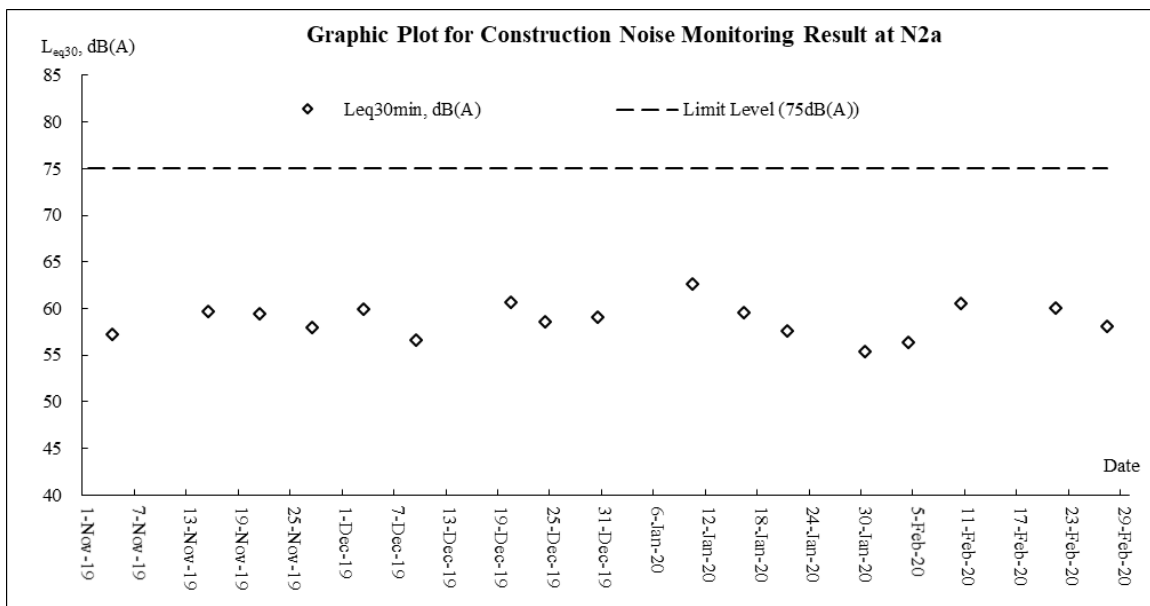
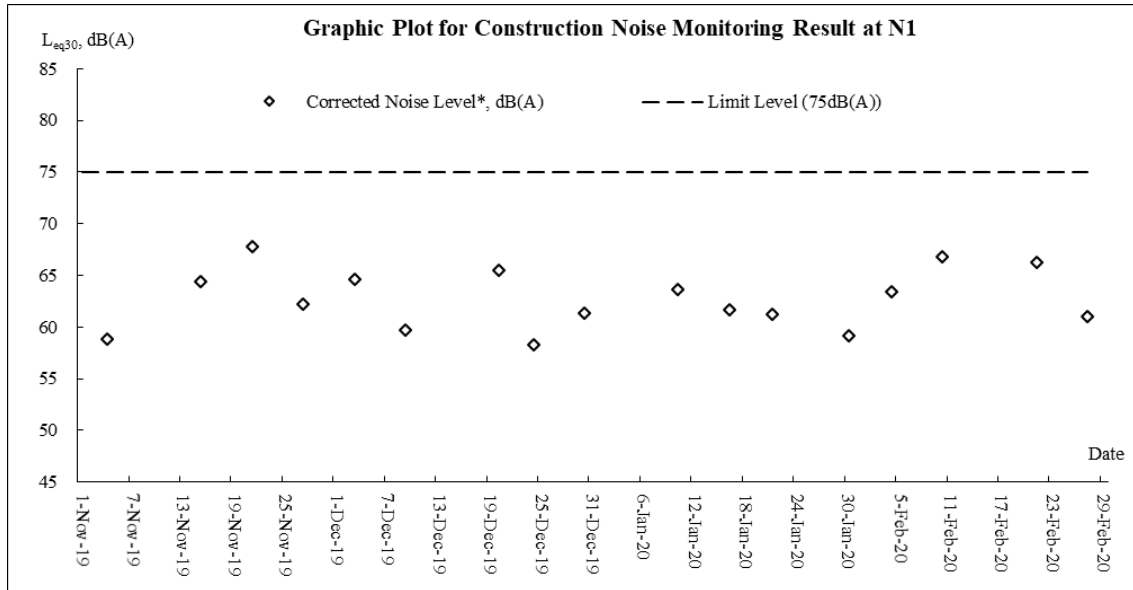

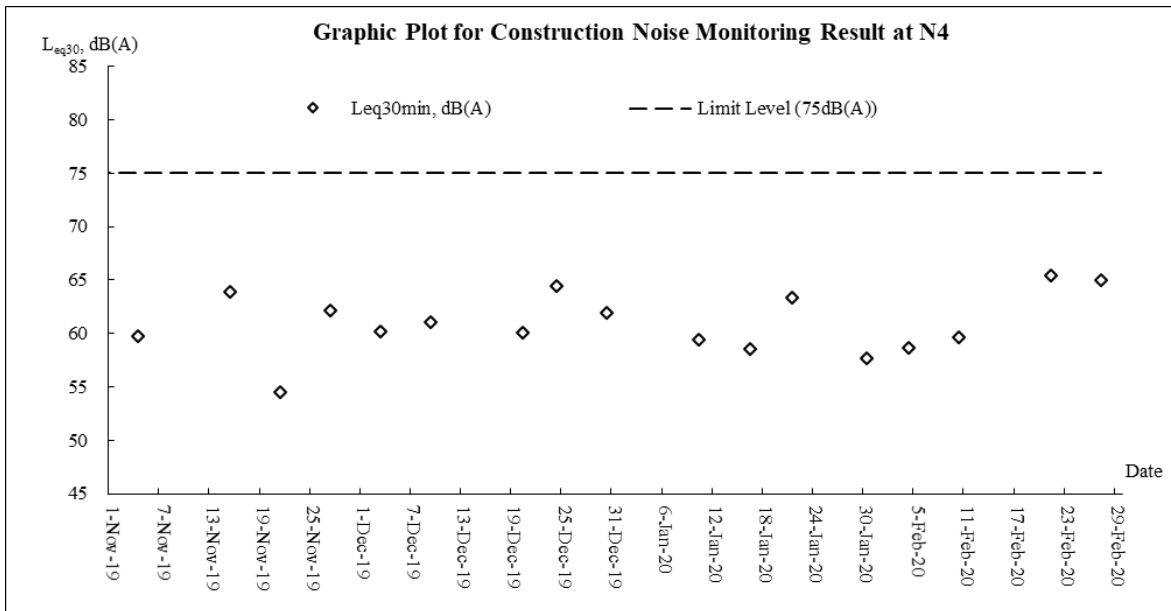
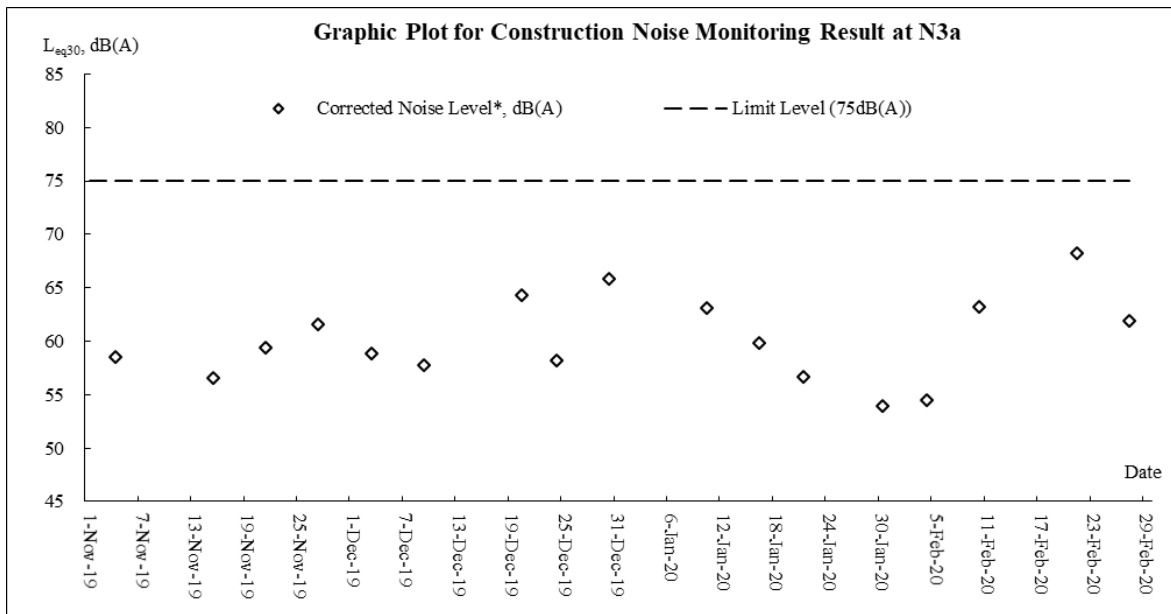

Water Quality

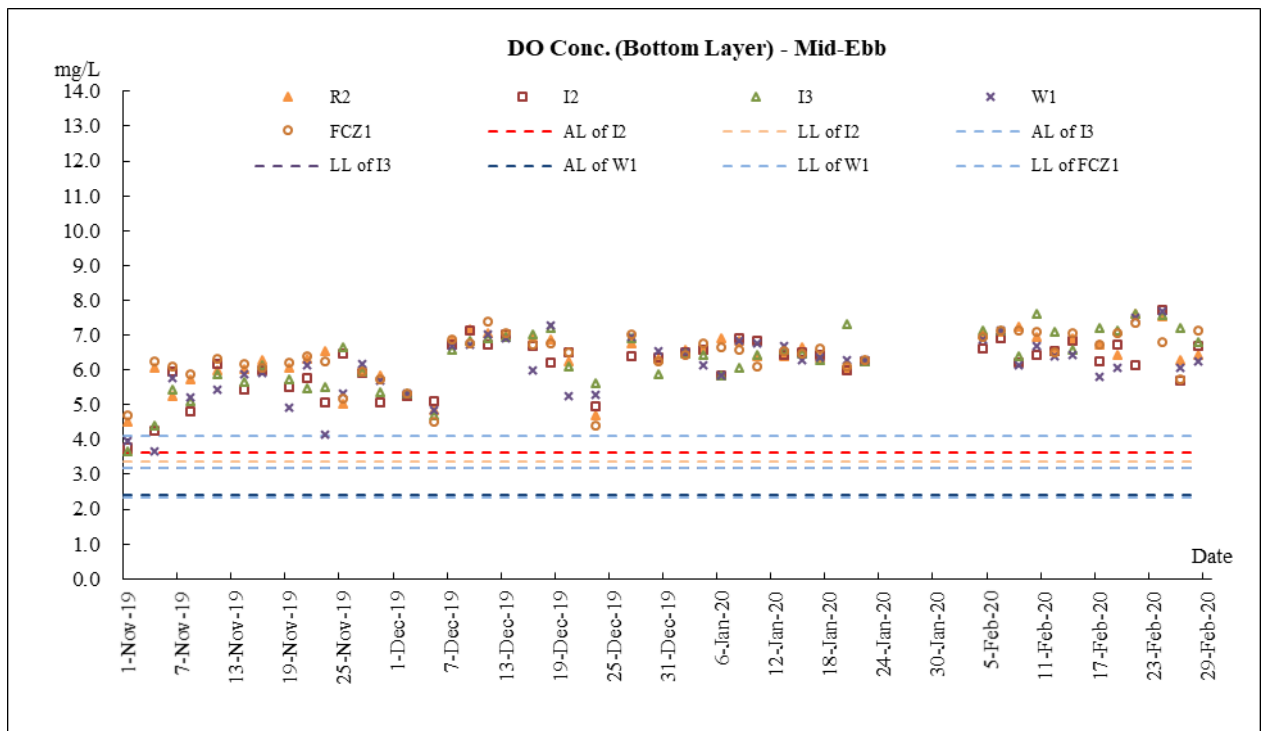
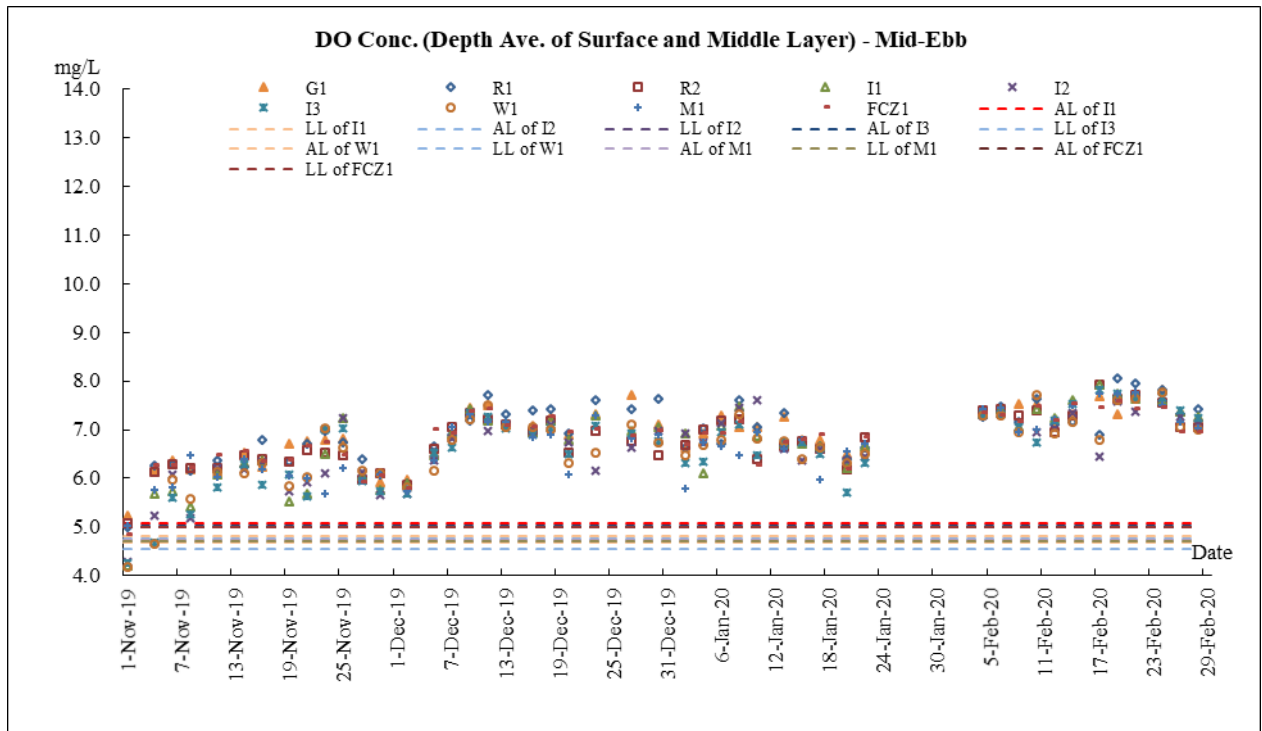

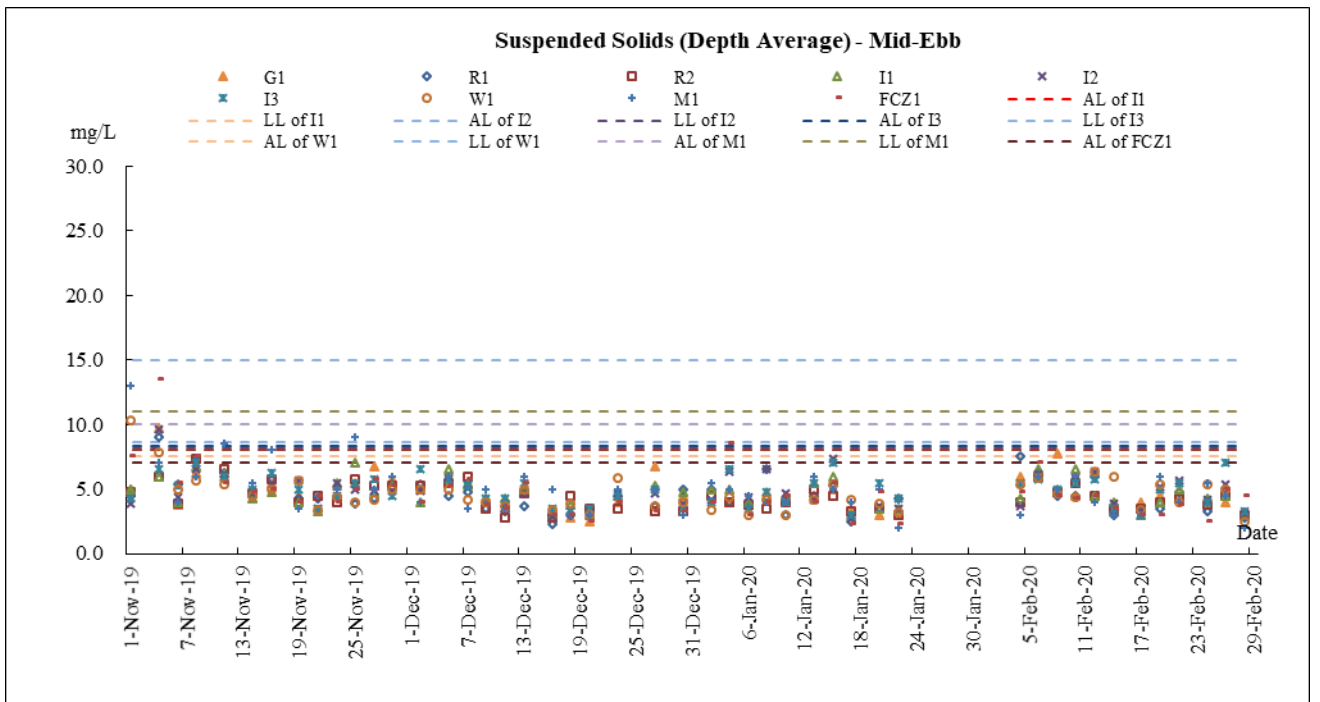
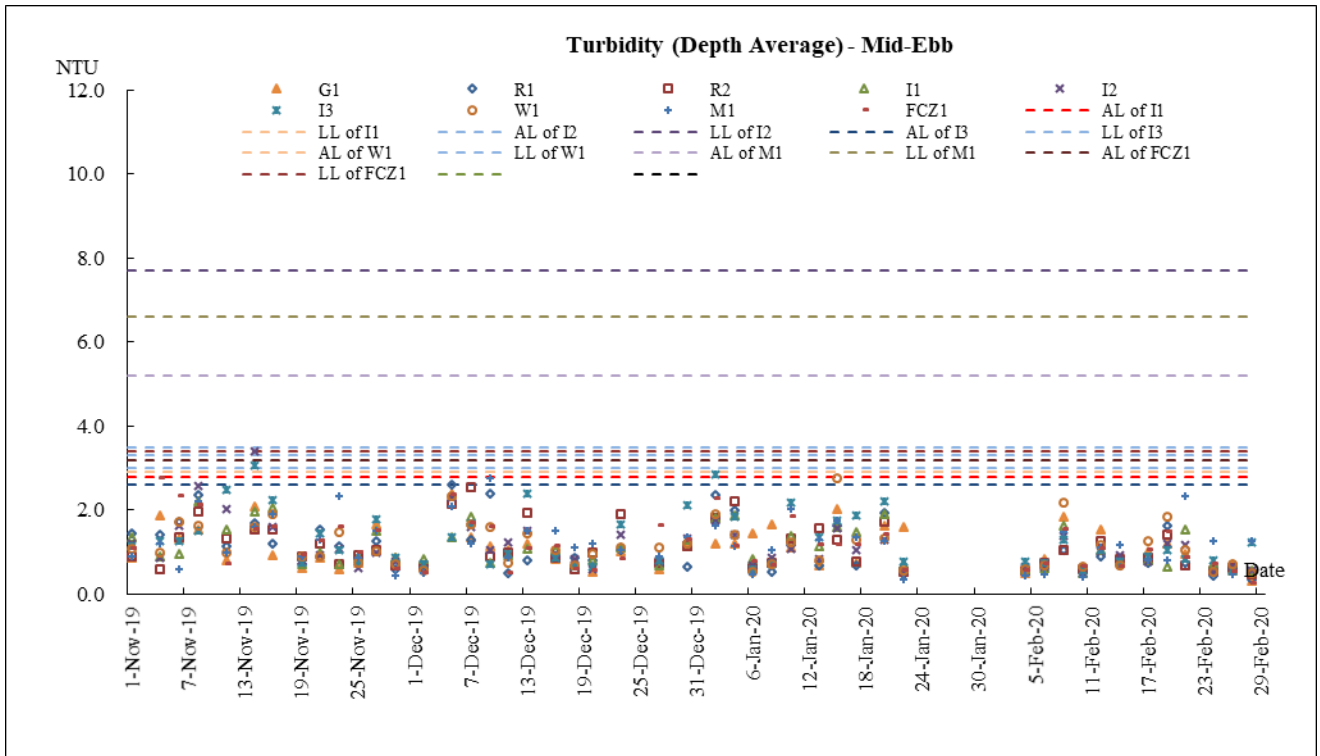

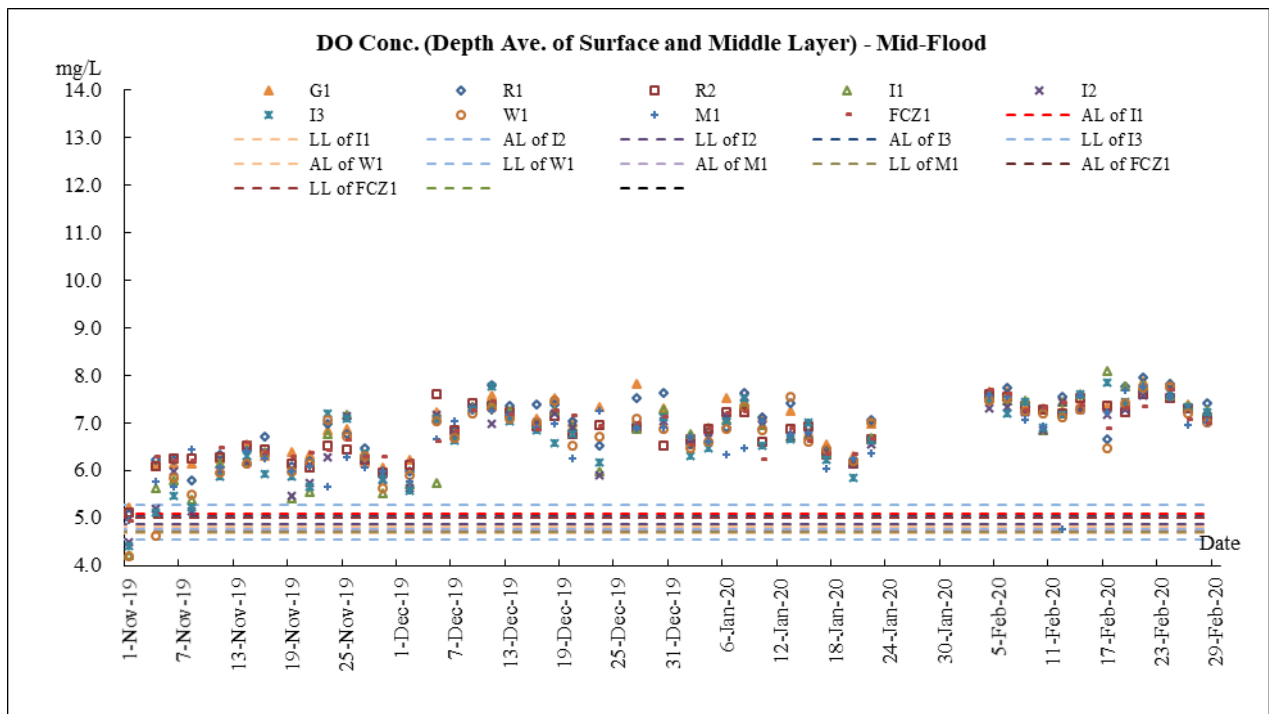
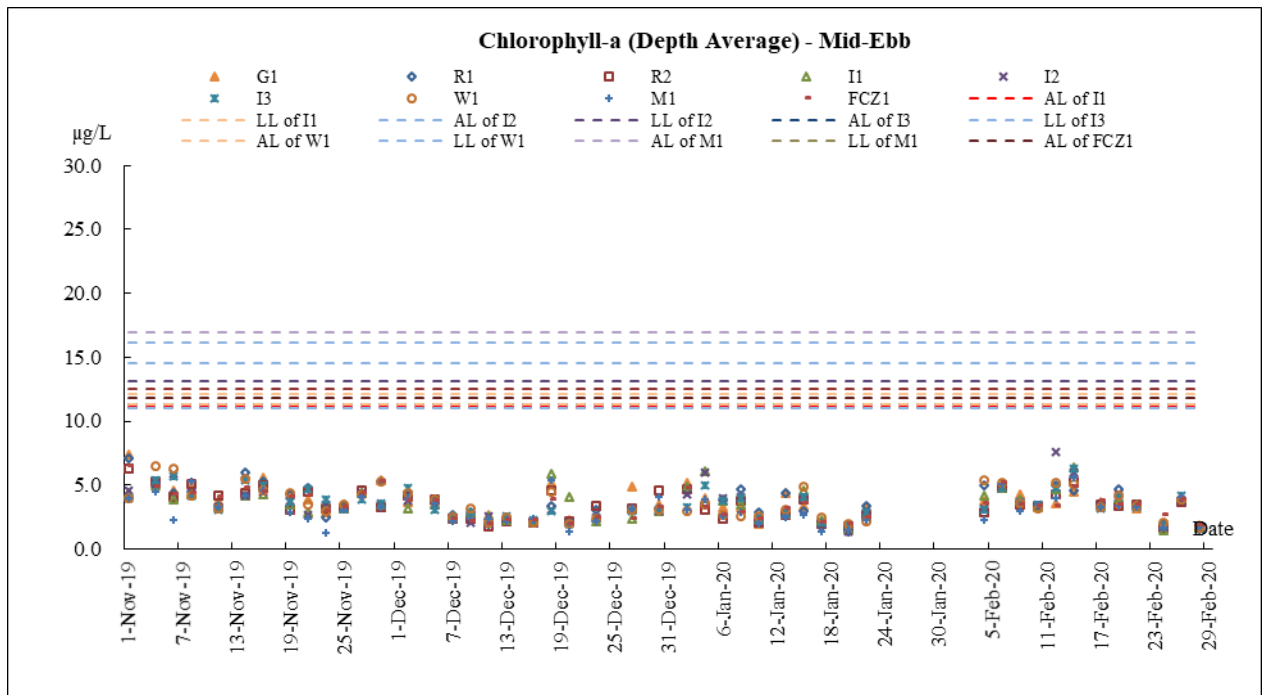

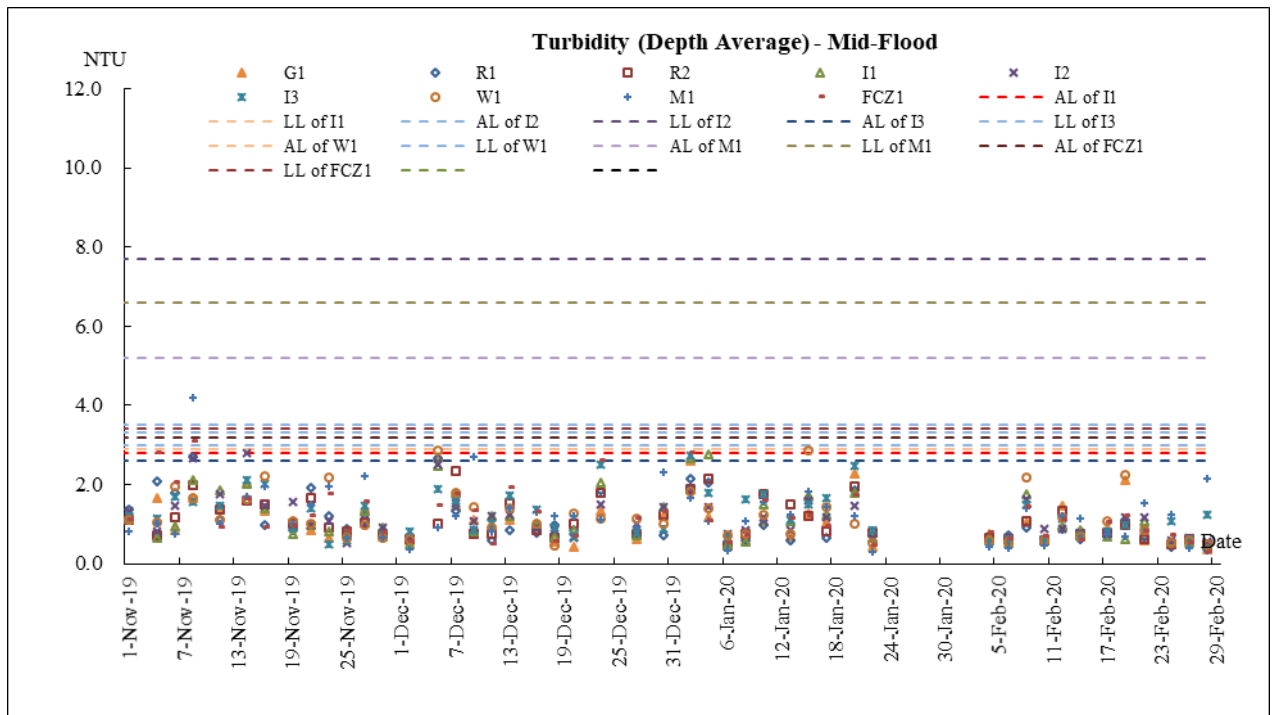
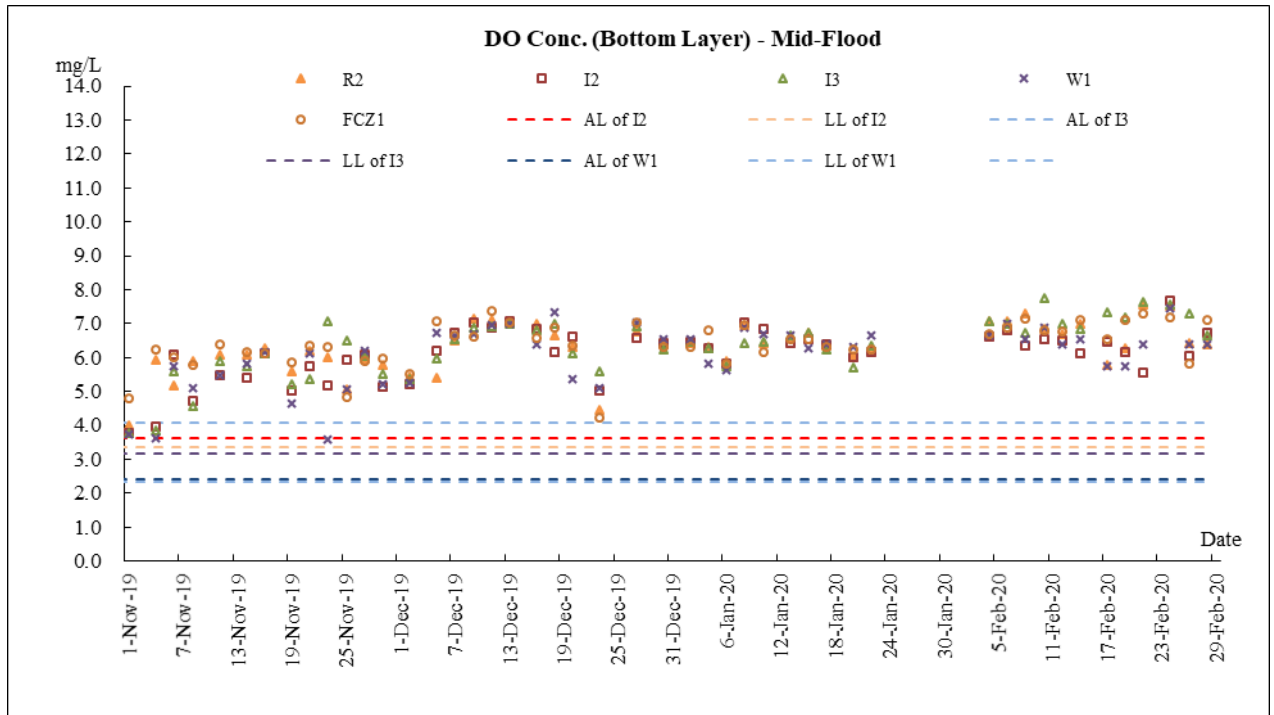

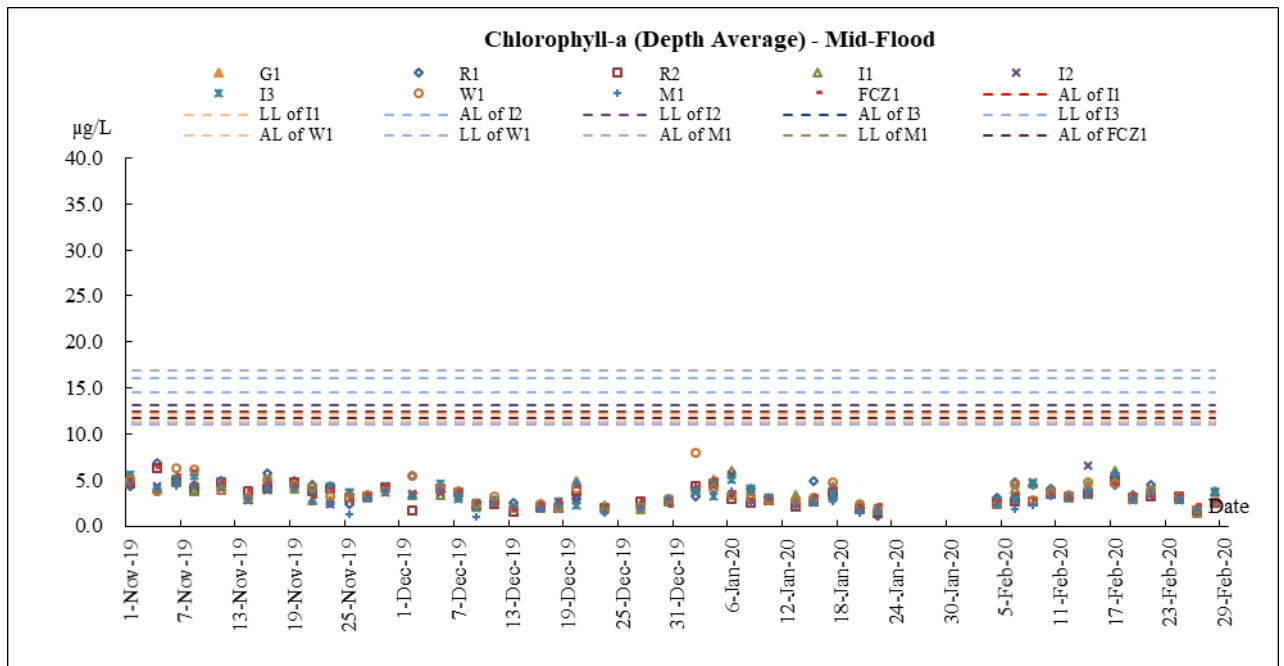
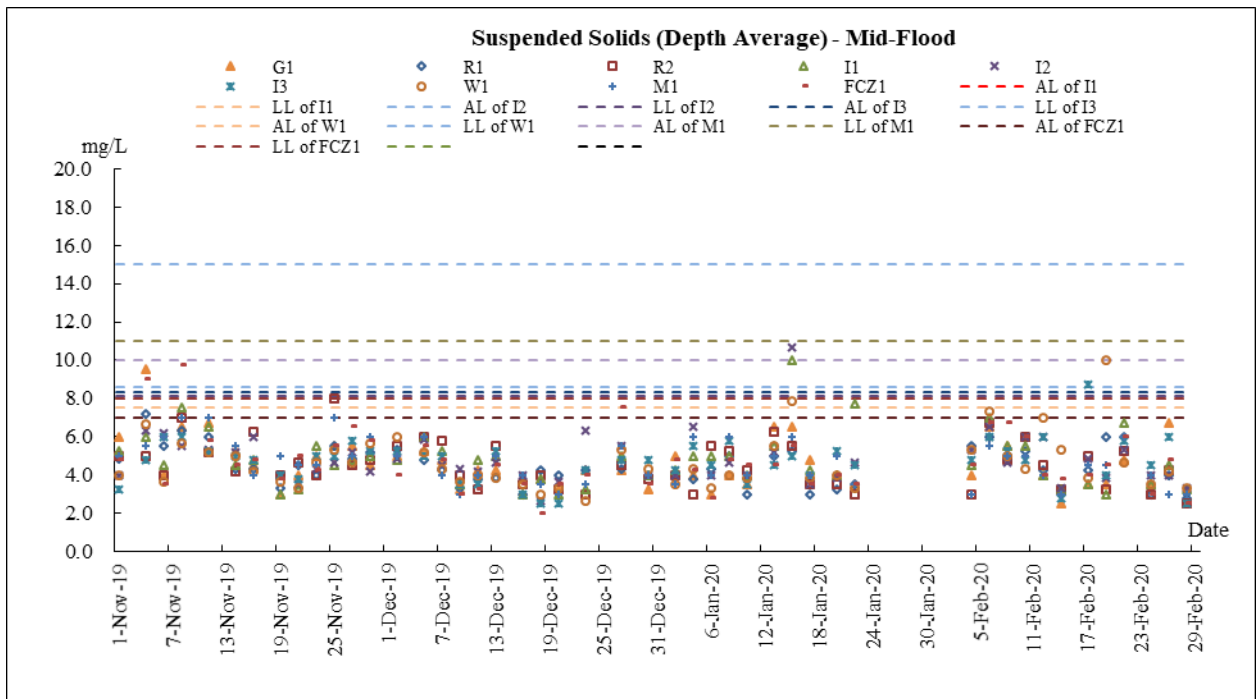

Appendix G

Weather Information

Weather Condition – December 2019

With the northeast monsoon over southern China weaker than normal for most of the time in the month, December 2019 was much warmer than usual in Hong Kong. The monthly mean maximum temperature was 21.9 degrees, 1.7 degrees above the normal figure of 20.2 degrees and one of the fourth highest on record for December. The monthly mean temperature of 19.1 degrees was 1.2 degrees above the normal figure of 17.9 degrees. Moreover, 2019 was an extremely warm year in Hong Kong. The annual mean temperature of 24.5 degrees, annual mean maximum temperature of 27.1 degrees and annual mean minimum temperature of 22.6 degrees were all the highest since records began in 1884. The month was drier than usual with a total rainfall of 13.5 millimetres, about 50 percent below the normal of 26.8 millimetres. The annual total rainfall in 2019 was 2396.2 millimetres, near the annual normal of 2398.5 millimetres.

Weather Condition – January 2020

With the northeast monsoon over southern China generally weaker than normal for most of the time in the month, January 2020 was much warmer than usual. The mean maximum temperature of 21.2 degrees and mean temperature of 18.6 degrees were respectively 2.6 degrees and 2.3 degrees above their corresponding normals and both were the highest on record for January. The mean minimum temperature of 16.8 degrees was 2.3 degrees above the normal and one of the second highest on record for January. The month was also drier than usual with 14.8 millimetres of rainfall recorded in the month, about 60 percent of the normal figure of 24.7 millimetres.

Weather Condition – February 2020

February 2020 was much warmer than usual. The monthly mean maximum temperature was 21.4 degrees, 2.5 degrees above the normal figure of 18.9 degrees and the sixth highest on record for February. The monthly mean temperature of 18.5 degrees and mean minimum temperature of 16.6 degrees were respectively 1.7 degrees and 1.6 degrees above their corresponding normal figures. Both were one of the eighth highest on record for February. Moreover, the winter from December 2019 to February 2020 was exceptionally warm in Hong Kong. The mean maximum temperature of 21.5 degrees was the highest on record for the same period. The mean temperature of 18.7 degrees and mean minimum temperature of 16.8 degrees were both the second highest on record for the same period. February 2020 was also wetter than normal with the monthly rainfall of 79.8 millimetres, about 47 percent above the normal of 54.4 millimetres. The accumulated rainfall recorded in the first two months of the year was 94.6 millimetres, about 20 percent above the normal figure of 79.1 millimetres for the same period.

Appendix H

Waste Flow Table

| Year | Month | Actual Quantities of Inert C&D Materials Generated Monthly | | | | | Actual Quantities of Import Fill (in '000m ³) | Actual Quantities of Non-inert C&D Waste Generated Monthly | | | | |
|-----------|---------------|------------------------------------------------------------|-------------------------------------------------------------|----------------------------------------------------|------------------------------------------------------|-----------------------------------------------------|--------------------------------------------------------------|------------------------------------------------------------|--------------------------------------------|-----------------------------------------|-------------------------------|--------------------------------------------------------------------------|
| | | Total Quantities Generated (in '000m ³) | Broken Concrete (see Note 3) (in '000m ³) | Reused in the Contract (in '000m ³) | Reused in Other Projects (in '000m ³) | Disposed in Public Fill (in '000m ³) | | Metal (in '000kg) | Paper / Cardboard Packaging (in '000kg) | Plastics (see Note 2) (in '000kg) | Chemical Waste (in '000kg) | Others: tree branches, root and leaves (in '000m ³) |
| | | | | | | | | | | | | |
| 2013-2016 | Jun 13- Dec16 | 0 | 0 | 0 | 0 | 0 | 0 | 0 | 0 | 0 | 0 | 0 |
| 2017 | Jan | 0 | 0 | 0 | 0 | 0 | 0 | 0 | 0 | 0 | 0 | 0 |
| | Feb | 0 | 0 | 0 | 0 | 0 | 0 | 0 | 0 | 0 | 0 | 0.0024 |
| | Mar | 0 | 0 | 0 | 0 | 0 | 0 | 0 | 0 | 0 | 0 | 0 |
| | Apr | 0 | 0 | 0 | 0 | 0 | 0 | 0 | 0 | 0 | 0 | 0 |
| | May | 0 | 0 | 0 | 0 | 0 | 0 | 4.97 | 0 | 0 | 0 | 0.103644 |
| | Jun | 0 | 0 | 0 | 0 | 0 | 0 | 0 | 0 | 0 | 0 | 0.0064 |
| | Sub-total: | 0 | 0 | 0 | 0 | 0 | 0 | 4.97 | 0 | 0 | 0 | 0.112444 |
| | Jul | 0 | 0 | 0 | 0 | 0 | 0 | 0 | 0 | 0 | 0 | 0.01104 |
| | Aug | 0 | 0 | 0 | 0 | 0 | 0 | 0 | 0 | 0 | 0 | 0 |
| | Sep | 0 | 0 | 0 | 0 | 0 | 0 | 0 | 0 | 0 | 0 | 0.02883 |
| | Oct | 0 | 0 | 0 | 0 | 0 | 0 | 0 | 0 | 0 | 0 | 0 |
| | Nov | 0.04875 | 0 | 0 | 0 | 0.04875 | 0 | 0 | 0 | 0 | 0 | 0.26 |
| | Dec | 0 | 0 | 0 | 0 | 0 | 0 | 0 | 0 | 0 | 0 | 0.0325 |
| Total: | 0.04875 | 0 | 0 | 0 | 0.04875 | 0 | 4.97 | 0 | 0 | 0 | 0.444814 | |
| 2018 | Jan | 0 | 0 | 0 | 0 | 0 | 0 | 0 | 0 | 0 | 0 | 0.078 |
| | Feb | 0 | 0 | 0 | 0 | 0 | 0 | 0 | 0 | 0 | 0 | 0 |
| | Mar | 1.633125 | 0 | 0 | 0 | 1.633125 | 0 | 0 | 0 | 0 | 0 | 0.0065 |
| | Apr | 1.31625 | 0 | 0 | 0 | 1.31625 | 0 | 0 | 0 | 0 | 0 | 0 |
| | May | 0 | 0 | 0 | 0 | 0 | 1.648 | 0 | 0 | 0 | 0 | 0.0065 |
| | Jun | 0 | 0 | 0 | 0 | 0 | 2.728 | 0 | 0 | 0 | 0 | 0 |
| | Sub-total: | 2.998125 | 0 | 0 | 0 | 2.998125 | 4.376 | 4.97 | 0 | 0 | 0 | 0.535814 |
| | Jul | 0 | 0 | 0 | 0 | 0 | 4.88 | 0 | 0 | 0 | 0 | 0 |
| | Aug | 1.14 | 0 | 0 | 0 | 1.14 | 4.832 | 0 | 0 | 0 | 0 | 0 |
| | Sep | 1.08 | 0 | 0 | 0 | 1.08 | 2.472 | 0 | 0 | 0 | 0 | 0 |
| | Oct | 0 | 0 | 0 | 0 | 0 | 2.304 | 0 | 0 | 0 | 0 | 0.0195 |
| | Nov | 0.224 | 0 | 0 | 0 | 0.224 | 0.664 | 0 | 0 | 0 | 0 | 0.0065 |
| | Dec | 0.904 | 0 | 0 | 0 | 0.904 | 0.224 | 0 | 0 | 0 | 0 | 0 |
| Total: | 6.346125 | 0 | 0 | 0 | 6.346125 | 19.752 | 4.97 | 0 | 0 | 0 | 0.561814 | |
| 2019 | Jan | 0.384 | 0 | 0 | 0 | 0.384 | 0.504 | 0 | 0 | 0 | 0 | 0.0065 |
| | Feb | 0 | 0 | 0 | 0 | 0 | 0.36 | 0 | 0 | 0 | 0 | 0 |
| | Mar | 0 | 0 | 0 | 0 | 0 | 1.2 | 0 | 0 | 0 | 0 | 0 |
| | Apr | 0 | 0 | 0 | 0 | 0 | 1.512 | 0 | 0 | 0 | 0 | 0.0065 |
| | May | 0 | 0 | 0 | 0 | 0 | 0.8 | 0 | 0 | 0 | 0 | 0.0065 |
| | Jun | 0.712 | 0 | 0 | 0 | 0.712 | 5.104 | 0 | 0 | 0 | 0 | 0.0065 |
| | Sub-total: | 7.442125 | 0 | 0 | 0 | 7.442125 | 29.232 | 4.97 | 0 | 0 | 0 | 0.587814 |
| | Jul | 0.728 | 0 | 0 | 0 | 0.728 | 0 | 0 | 0 | 0 | 0 | 0.0065 |
| | Aug | 0.672 | 0 | 0 | 0 | 0.672 | 0 | 0 | 0 | 0 | 0 | 0.013 |
| | Sep | 0.968 | 0 | 0 | 0 | 0.968 | 0 | 0 | 0 | 0 | 0 | 0.026 |
| | Oct | 1.112 | 0 | 0 | 0 | 1.112 | 0.056 | 0 | 0 | 0 | 0 | 0.026 |
| | Nov | 0.32 | 0 | 0 | 0 | 0.32 | 0.32 | 0 | 0 | 0 | 0 | 0.013 |
| | Dec | 1.08 | 0 | 0 | 0 | 1.08 | 1.832 | 0 | 0 | 0 | 0 | 0.0195 |
| Total: | 12.322125 | 0 | 0 | 0 | 12.322125 | 31.44 | 4.97 | 0 | 0 | 0 | 0.691814 | |
| 2020 | Jan | 0.208 | 0 | 0 | 0 | 0.208 | 1.112 | 0 | 0 | 0 | 0 | 0.013 |
| | Feb | 0.392 | 0 | 0 | 0 | 0.392 | 1.864 | 0 | 0 | 0 | 0 | 0.039 |
| | Mar | | | | | | | | | | | |
| | Apr | | | | | | | | | | | |
| | May | | | | | | | | | | | |
| | Jun | | | | | | | | | | | |
| | Sub-total: | | | | | | | | | | | |
| | Jul | | | | | | | | | | | |
| | Aug | | | | | | | | | | | |
| | Sep | | | | | | | | | | | |
| | Oct | | | | | | | | | | | |
| | Nov | | | | | | | | | | | |
| | Dec | | | | | | | | | | | |
| Total: | 12.922125 | 0 | 0 | 0 | 12.922125 | 34.416 | 4.97 | 0 | 0 | 0 | 0.743814 | |

Appendix I

**Implementation Schedule for
Environmental Mitigation Measures**

| EIA Ref. | EM&A Ref | Environmental Protection Measures | Objectives of the Recommended Measure & Main Concerns to address | Location/Duration of Measures/Timing of Completion of Measures | Implementation Agent | Implementation Stage | | | | Relevant Legislation Guidelines |
|-----------------------------------------|----------|--------------------------------------------------------------------------------------------------------------------------------------------------------------------------------------------------------------------------------------|-------------------------------------------------------------------------------------------|----------------------------------------------------------------|----------------------|----------------------|---|---|-----|--------------------------------------------------------------|
| | | | | | | Des | C | O | Dec | |
| <i>Air Quality – Construction Phase</i> | | | | | | | | | | |
| 4.5.1 | - | <u>Dust Control</u> | | | | | | | | |
| | | a Vehicle washing facilities should be provided at the designated vehicle exit point; | To ensure dust emission is controlled and compliance with relevant statutory requirements | Project Site / During construction | Contractor | ✓ | | | | <i>Air Pollution Control (Construction Dust) Regulations</i> |
| | | b Every vehicle should be washed to remove any dusty materials from its body and wheels immediately before leaving the worksite; | | | | | | | | |
| | | c The load carried by the trucks should be covered entirely to ensure no leakage from the vehicles; | | | | | | | | |
| | | d Hoarding of not less than 2.4 m high from ground level should be provided along the entire length of that portion of the site boundary adjoining a road or other area accessible to the public except for a site entrance or exit; | | | | | | | | |
| | | e The main haul road should be kept clear of dusty materials and should be sprayed with water so as to maintain the entire road surface wet at all the time; | | | | | | | | |
| | | f The stockpile of dusty materials should be either covered entirely by | | | | | | | | |

| EIA Ref. | EM&A Ref | Environmental Protection Measures | Objectives of the Recommended Measure & Main Concerns to address | Location/Duration of Measures/Timing of Completion of Measures | Implementation Agent | Implementation Stage | | | | Relevant Legislation Guidelines |
|----------|----------|-------------------------------------------------------------------------------------------------------------------------------------------------------------------------------------------------------------------------------------------------------------------------------------------------------------------------------------------------------------------------------------------------------------------------------|---------------------------------------------------------------------------------|----------------------------------------------------------------|----------------------|----------------------|---|---|-----|---------------------------------|
| | | | | | | Des | C | O | Dec | |
| | | impervious sheets; place in an area sheltered on the top and three sides; or sprayed with water to maintain the entire surface wet at all the time; g Belt conveyor system should be enclosed on the top and two sides; h The height of the belt conveyor should be kept as low as possible to avoid delivery at height; and i All the exposed area should be kept wet always to minimise dust emission. | | | | | | | | |
| 4.5.1 | - | <u>Air Quality Control</u> | | | | | | | | |
| | | a All dump trucks entering or leaving the Project Site should be provided with mechanical covers in good service condition; and | To ensure air quality standards compliance with relevant statutory requirements | Project Site / During construction | Contractor | | ✓ | | | ETWB TCW No 19/2005 |
| | | b Ultra-low-sulphur diesel (ULSD) should be used for all construction plant on site. | | | | | | | | |
| 4.7.1 | - | <u>EM&A Requirements</u> | | | | | | | | |
| | | Regular site audits (at a frequency of not | | | | | | | | |

| EIA Ref. | EM&A Ref | Environmental Protection Measures | Objectives of the Recommended Measure & Main Concerns to address | Location/Duration of Measures/Timing of Completion of Measures | Implementation Agent | Implementation Stage | | | | Relevant Legislation Guidelines |
|-----------------------------------|----------|--------------------------------------------------------------------------------------------------------------------------------------------------------------------------------------------------------------------------------------------------------------------------------------------------------------------------------------------------------------------------------------------------------------------------------------------------------------------------------------------------------------------------------------------------------------------------------------------------------------------------------------------------------------------------------------------------------------|------------------------------------------------------------------------------------------------------|-----------------------------------------------------------------------------------------|----------------------|----------------------|---|---|-----|-----------------------------------------------------------------|
| | | | | | | Des | C | O | Dec | |
| | | less than once every two weeks) are recommended. | To ensure that appropriate dust control measures are implemented and good site practices are adopted | Project Site / During construction | ET and Contractor | | ✓ | | | <i>Air Pollution Control (Construction Dust) Regulations</i> |
| 4.7.1 | 3.0-3.7 | Implementation of a construction dust monitoring in every six days | To ensure compliance with the relevant criterion during the construction works. | ASRs A4 (No. 101 Lung Mei Tsuen) and A6 (No. 79 Lo Tsz Tin tsuen) / during construction | ET and Contractor | | ✓ | | | <i>Air Pollution Control (Construction Dust) Regulations</i> |
| Noise – Construction Phase | | | | | | | | | | |
| 5.6.1 | | Site hoardings at the particular work site boundary may be provided for achieving screening effect, provided that the hoardings have no openings or gaps and meet the same specifications for movable noise barriers. The proposed movable noise barriers should be at least 3m high with a surface density of not less than 7 kg m ⁻² , which could provide a minimum of 5 dB(A) attenuation. Skid footing of movable noise barriers should be located at a distance not more than a few metres of stationary plant and mobile plant such that the NSRs would not have direct line of sight to the plant. The length of the barriers should also be at least five times greater than its height. | To reduce the construction noise impact. | Project Site / During construction | ET and Contractor | | ✓ | | | <i>Noise Control Ordinance (NCO) and Annex 5 of the EIAO-TM</i> |
| 5.7.1 | - | The following Quiet Powered Mechanical | To reduce the construction | Project Site / During | Contractor | | ✓ | | | <i>Noise Control</i> |

| EIA Ref. | EM&A Ref | Environmental Protection Measures | Objectives of the Recommended Measure & Main Concerns to address | Location/Duration of Measures/Timing of Completion of Measures | Implementation Agent | Implementation Stage | | | | Relevant Legislation Guidelines |
|--------------------|----------|----------------------------------------------------------------------------------------------------------------------------------------------------------------------------------------------------------------------------------------------------------------------------------------------------------------------------------------------------------------------------------------------------------------------------------------------------------------------------------------------------------------------------------------------------------------------------------------------------------------------------------------------|------------------------------------------------------------------|----------------------------------------------------------------------------------------------------------------------------------------------------------|----------------------|----------------------|---|---|---------------------------------------------------|-----------------------------------------------------------------|
| | | | | | | Des | C | O | Dec | |
| (Table 5.12) | | <p>Equipment (PME) should be used during the construction Phase.</p> <ul style="list-style-type: none"> • Mobile Crane, SWL listed in the data base of quality powered mechanical equipment prepared by the Noise Control Authority, 107 dB(A); • Tracked Loader, British Standard 5228 – Table C3, Reference No. 16, 104 dB(A); • Pneumatic breaker, British Standard 5228 – Table C2, Reference No. 10, 110 dB(A); • Concrete Lorry Mixer British Standard 5228 – Table C6, Reference No. 23, 100 dB(A); and • Excavator British Standard 5228 - Table C3, Reference No. 97, 105 dB(A). | noise impact. | construction phase | | | | | <i>Ordinance (NCO) and Annex 5 of the EIAO-TM</i> | |
| 5.7.1 (Table 5.13) | - | <p><u>Construction Works on Land</u></p> <p>Movable noise barrier should be provided for excavator and mobile crane;</p> <p>Timber sawing machine should be operated behind site hoarding/ movable noise barrier; and</p> <p>Concrete lorry mixer should be operated behind site hoarding/movable noise barrier.</p> | To reduce the construction noise impact. | Project Site / During the Site Formation, construction of seawall, ramp, staircase, retaining walls, sump tanks for grey water system and superstructure | Contractor | | ✓ | | | <i>Noise Control Ordinance (NCO) and Annex 5 of the EIAO-TM</i> |

| EIA Ref. | EM&A Ref | Environmental Protection Measures | Objectives of the Recommended Measure & Main Concerns to address | Location/Duration of Measures/Timing of Completion of Measures | Implementation Agent | Implementation Stage | | | | Relevant Legislation Guidelines |
|--------------------|----------|-------------------------------------------------------------------------------------------------------------------------------------------------------------------------------------------------------------|------------------------------------------------------------------|-------------------------------------------------------------------------------------------|----------------------|----------------------|---|---|-----|-----------------------------------------------------------------|
| | | | | | | Des | C | O | Dec | |
| 5.7.1 (Table 5.13) | - | Timber sawing machine should be operated behind movable noise barrier; and Movable noise barrier should be provided for excavator and mobile crane. | To reduce the construction noise impact. | Project Site / During the localised road widening works along Ting Kok Road foundation | Contractor | | ✓ | | | <i>Noise Control Ordinance (NCO) and Annex 5 of the EIAO-TM</i> |
| 5.7.1 (Table 5.13) | - | <u>Car Park Paving</u> Movable noise barrier should be provided for excavator. | To reduce the construction noise impact. | Project Site / During the car park paving | Contractor | | ✓ | | | <i>Noise Control Ordinance (NCO) and Annex 5 of the EIAO-TM</i> |
| 5.7.1 (Table 5.13) | - | <u>Building Works</u> Movable noise barrier should be provided for excavator, mobile crane and earth auger; and Timber sawing machine should be operated behind site hoarding/ movable noise barrier. | To reduce the construction noise impact. | Project Site / During foundation and tanking works | Contractor | | ✓ | | | <i>Noise Control Ordinance (NCO) and Annex 5 of the EIAO-TM</i> |
| 5.7.1 (Table 5.13) | - | Movable noise barrier should be provided for mobile crane; and Timber sawing machine should be operated behind site hoarding/ movable noise barrier. | To reduce the construction noise impact. | Project Site / During superstructure works | Contractor | | ✓ | | | <i>Noise Control Ordinance (NCO) and Annex 5 of the EIAO-TM</i> |

| EIA Ref. | EM&A Ref | Environmental Protection Measures | Objectives of the Recommended Measure & Main Concerns to address | Location/Duration of Measures/Timing of Completion of Measures | Implementation Agent | Implementation Stage | | | | Relevant Legislation Guidelines |
|--------------------|----------|------------------------------------------------------------------------------------------------------------------------------------------------------------------|------------------------------------------------------------------|----------------------------------------------------------------|----------------------|----------------------|---|---|-----|-----------------------------------------------------------------|
| | | | | | | Des | C | O | Dec | |
| 5.7.1 (Table 5.13) | - | Movable noise barrier should be provided for mobile crane. | To reduce the construction noise impact. | Project Site / During building finishes & internal fitting-out | Contractor | | ✓ | | | <i>Noise Control Ordinance (NCO) and Annex 5 of the EIAO-TM</i> |
| 5.7.1 (Table 5.13) | - | <u>Rock filling for the Groynes</u> Movable noise barrier should be provided for excavator and derrick lighter. | To reduce the construction noise impact. | Project Site / During the construction of gabion channel | Contractor | | ✓ | | | <i>Noise Control Ordinance (NCO) and Annex 5 of the EIAO-TM</i> |
| 5.7.1 (Table 5.13) | - | <u>Box Culvert Construction</u> Movable noise barrier should be provided for excavator. | To reduce the construction noise impact. | Project Site / During the construction of gabion channel | Contractor | | ✓ | | | <i>Noise Control Ordinance (NCO) and Annex 5 of the EIAO-TM</i> |
| 5.7.1 (Table 5.13) | - | Movable noise barrier should be provided for excavator, mobile crane; and Concrete lorry mixer should be operated behind site hoarding/movable noise barrier. | To reduce the construction noise impact. | Project Site / During the construction of western culvert | Contractor | | ✓ | | | <i>Noise Control Ordinance (NCO) and Annex 5 of the EIAO-TM</i> |
| 5.7.1 (Table 5.13) | - | Concrete lorry mixer should be operated behind site hoarding/movable noise barrier. | To reduce the construction noise impact. | Project Site / During the construction of eastern culvert | Contractor | | ✓ | | | <i>Noise Control Ordinance (NCO) and Annex 5 of the EIAO-TM</i> |
| 5.7.1 | - | Site hoarding should be provided for work | To reduce the construction | Project Site / During | Contractor | | ✓ | | | <i>Noise Control</i> |

| EIA Ref. | EM&A Ref | Environmental Protection Measures | Objectives of the Recommended Measure & Main Concerns to address | Location/Duration of Measures/Timing of Completion of Measures | Implementation Agent | Implementation Stage | | | | Relevant Legislation Guidelines |
|--------------------|----------|-------------------------------------------------------------------------------------------------------------------------------------------------------------------------------------------------------------------------------------------------------------------------------------------------------------------------------------------------------------------------------------------------------------------------------------------------------------------------------------------------------------------------------------------------------------------------------------------------------------------------------|------------------------------------------------------------------|----------------------------------------------------------------|----------------------|----------------------|---|---|-----|-----------------------------------------------------------------|
| | | | | | | Des | C | O | Dec | |
| (Table 5.13) | | site. | noise impact. | the construction of 90m box culvert | | | | | | <i>Ordinance (NCO) and Annex 5 of the EIAO-TM</i> |
| 5.7.1 (Table 5.13) | - | <u>Sand Filling</u> Movable noise barrier should be provided for excavator. | To reduce the construction noise impact. | Project Site / During the construction of gabion channel | Contractor | | ✓ | | | <i>Noise Control Ordinance (NCO) and Annex 5 of the EIAO-TM</i> |
| 5.7.1 | - | <u>Good Site Practice</u> Only well-maintained plant should be operated on-site and plant should be serviced regularly during the construction programme; Silencers or mufflers on construction equipment should be utilized and should be properly maintained during the construction programme; Mobile plant, if any, should be sited as far from NSRs as possible; Machines and plant (such as trucks) that may be in intermittent use should be shut down between work periods or should be throttled down to a minimum; Plant known to emit noise strongly in one direction should, wherever possible, be | To reduce the construction noise impact. | Project Site / Throughout the construction period | Contractor | | ✓ | | | <i>Noise Control Ordinance (NCO) and Annex 5 of the EIAO-TM</i> |

| EIA Ref. | EM&A Ref | Environmental Protection Measures | Objectives of the Recommended Measure & Main Concerns to address | Location/Duration of Measures/Timing of Completion of Measures | Implementation Agent | Implementation Stage | | | | Relevant Legislation Guidelines |
|-------------------------------------------|----------|----------------------------------------------------------------------------------------------------------------------------------------------------------------------------------------------------------------------------------------|---------------------------------------------------------------------------------|----------------------------------------------------------------|----------------------|----------------------|---|---|-----|-----------------------------------------------------------------|
| | | | | | | Des | C | O | Dec | |
| | | orientated so that the noise is directed away from the nearby NSRs; and Material stockpiles and other structures should be effectively utilised, wherever practicable, in screening noise from on-site construction activities. | | | | | | | | |
| 5.9.1 | 4.1 | <u>EM&A Requirements</u> Implementation of weekly construction noise monitoring at the representative NSRs. | To ensure compliance with the relevant criterion during the construction works. | N1, N2/N2a, N3 & N4/ Throughout the construction period | ET and Contractor | | ✓ | | | <i>Noise Control Ordinance (NCO) and Annex 5 of the EIAO-TM</i> |
| Water Quality – Construction Phase | | | | | | | | | | |
| 6.6.1 | - | <u>Dredging and Sandfilling Operations</u> Sandfilling works should be carried out after the completion of groyne construction. | To further minimise the SS level during sandfilling works | Project Site / During sandfilling | Contractor | | ✓ | | | - |
| 6.6.1 and Figure 6.20 | - | A movable cage type / metal frame type silt curtain will be deployed around the dredging area next to the grab dredger prior to commencement of dredging works. | To further minimise the SS level during the dredging and sandfilling works | Project Site / During dredging and sandfilling | Contractor | | ✓ | | | <i>Annex 6 of the EIAO-TM</i> |
| 6.6.1 and Figure 6.21 | - | Standing type silt curtains will be deployed around the proposed sandfilling extent prior to commencement of sandfilling works. | To further minimise the SS level during the dredging and sandfilling works | Project Site / During dredging and sandfilling | Contractor | | ✓ | | | <i>Annex 6 of the EIAO-TM</i> |
| 6.6.1 | - | A hourly dredging rate of a closed grab dredger (with a minimum grab size of 3 m ³) should be less than 31 m ³ hr ⁻¹ , with | To further minimise the SS level during the dredging works | Project Site / During dredging | Contractor | | ✓ | | | - |

| EIA Ref. | EM&A Ref | Environmental Protection Measures | Objectives of the Recommended Measure & Main Concerns to address | Location/Duration of Measures/Timing of Completion of Measures | Implementation Agent | Implementation Stage | | | | Relevant Legislation Guidelines |
|----------|----------|--------------------------------------------------------------------------------------------------------------------------------------------------|----------------------------------------------------------------------------|----------------------------------------------------------------|----------------------|----------------------|---|---|-----|---------------------------------|
| | | | | | | Des | C | O | Dec | |
| | | reference to the maximum rate for dredging, which was derived in the EIA. | | | | | | | | |
| 6.6.1 | - | A daily filling rate should be less than 1,000 m ³ day ⁻¹ , which was defined in the EIA. | To further minimise the SS level during the sandfilling works | Project Site / During sandfilling | Contractor | | ✓ | | | - |
| 6.6.1 | - | Mechanical grabs should be designed and maintained to avoid spillage and should seal tightly while being lifted. | To further minimise the SS level during the dredging works | Project Site / During dredging | Contractor | | ✓ | | | - |
| 6.6.1 | - | Barges or hoppers should have tight fitting seals to their bottom openings to prevent leakage of material. | To further minimise the SS level during the dredging and sandfilling works | Project Site / During dredging and sandfilling | Contractor | | ✓ | | | - |
| 6.6.1 | - | Loading of barges or hoppers shall be controlled to prevent splashing of dredged material to the surrounding water. | To further minimise the SS level during the dredging works | Project Site / During dredging | Contractor | | ✓ | | | - |
| 6.6.1 | - | Barges or hoppers should not be filled to a level which will cause overflow of materials or pollution of water during loading or transportation. | To further minimise the SS level during the dredging and sandfilling works | Project Site / During dredging and sandfilling | Contractor | | ✓ | | | - |
| 6.6.1 | - | Excess material should be cleaned from the decks and exposed fittings of barges or hoppers before the vessel is moved. | To further minimise the SS level during the dredging and sandfilling works | Project Site / During dredging and sandfilling | Contractor | | ✓ | | | - |
| 6.6.1 | - | Adequate freeboard should be maintained on barges to reduce the likelihood of decks being washed by wave action. | To further minimise the SS level during the dredging and sandfilling works | Project Site / During dredging and sandfilling | Contractor | | ✓ | | | - |
| 6.6.1 | - | All vessels should be sized such that adequate clearance is maintained between vessels and the seabed at all states of the | To further minimise the SS level during the dredging and sandfilling works | Project Site / During dredging and sandfilling | Contractor | | ✓ | | | - |

| EIA Ref. | EM&A Ref | Environmental Protection Measures | Objectives of the Recommended Measure & Main Concerns to address | Location/Duration of Measures/Timing of Completion of Measures | Implementation Agent | Implementation Stage | | | | Relevant Legislation Guidelines |
|-----------------------|----------|----------------------------------------------------------------------------------------------------------------------------------------------------------------------------------------------------------------------------------------------------------------------------------------------------------------------------------------------------------------------------------------------------------------------------------------------------------------------------------|--------------------------------------------------------------------------------------------------------|----------------------------------------------------------------|----------------------|----------------------|---|---|-----|---------------------------------|
| | | | | | | Des | C | O | Dec | |
| | | tide to ensure that undue turbidity is not generated by turbulence from vessel movement or propeller wash. | | | | | | | | |
| 6.6.1 | - | The works should not cause foam, oil, grease, litter or other objectionable matter to be present in the water within and adjacent to the Project Site. | To further minimise the SS level during the dredging and sandfilling works | Project Site / During dredging and sandfilling | Contractor | | ✓ | | | <i>ProPECC PN 1/94</i> |
| 6.6.1 | - | <u>Construction Site Runoff</u> The excavation works for the drainage diversions should be carried out to minimise any seawater influx entering the works area and hence to keep the works area dry as much as possible. | To ensure the works area will be kept dry as much as possible and hence avoid construction site runoff | Project Site / During excavation for the drainage diversions | Contractor | | ✓ | | | - |
| 6.6.1 and Figure 6.21 | - | Silt curtains at the inshore waters should be deployed to enclose the works area before the commencement of the excavation works for two drainage diversions until the completion of the diversions. | To avoid any adverse water quality impacts resulting from the site runoff due to heavy rainfall | Project Site / During excavation for the drainage diversions | Contractor | | ✓ | | | - |
| 6.6.1 | - | At the start of site establishment, perimeter cut-off drains to direct off-site water around the site should be constructed and internal drainage works and erosion and sedimentation control facilities implemented. Channels, earth bunds or sand bag barriers should be provided on site to direct stormwater to silt removal facilities. The design of efficient silt removal facilities should be based on the guidelines in <i>Appendix A1</i> of <i>ProPECC PN 1/94</i> . | To minimise the construction site runoff | Project Site / During land based construction works | Contractor | | ✓ | | | <i>ProPECC PN 1/94</i> |
| 6.6.1 | - | All the surface runoff should be collected by | To minimise the | Project Site / During | Contractor | | ✓ | | | <i>ProPECC PN</i> |

| EIA Ref. | EM&A Ref | Environmental Protection Measures | Objectives of the Recommended Measure & Main Concerns to address | Location/Duration of Measures/Timing of Completion of Measures | Implementation Agent | Implementation Stage | | | | Relevant Legislation Guidelines |
|----------|----------|----------------------------------------------------------------------------------------------------------------------------------------------------------------------------------------------------------------------------------------------------------------------------------------------------------------------------------------------------------------------------------------|------------------------------------------------------------------|----------------------------------------------------------------|----------------------|----------------------|---|---|-----|---------------------------------|
| | | | | | | Des | C | O | Dec | |
| | | the on-site drainage system and diverted through the silt traps prior to discharge into storm drain. | construction site runoff | land based construction works | | | | | | 1/94 |
| 6.6.1 | - | All exposed earth areas should be completed as soon as possible after earthworks have been completed, or alternatively, within 14 days of the cessation of earthworks, where practicable. If excavation of soil cannot be avoided during the rainy season, or at any time of year when rainstorms are likely, exposed slope surfaces should be covered by tarpaulin or by other means. | To minimise the construction site runoff | Project Site / During land based construction works | Contractor | | ✓ | | | ProPECC PN 1/94 |
| 6.6.1 | - | All drainage facilities and erosion and sediment control structures should be regularly inspected and maintained to ensure proper and efficient operation at all times and particularly following rainstorms. Deposited silt and grit should be removed regularly and disposed of by spreading evenly over stable, vegetated areas. | To minimise the construction site runoff | Project Site / During land based construction works | Contractor | | ✓ | | | ProPECC PN 1/94 |
| 6.6.1 | - | Measures should be taken to reduce the ingress of site drainage into excavations. If the excavation of trenches in wet periods is necessary, they should be dug and backfilled in short sections wherever practicable. Water pumped out from trenches or foundation excavations should be discharged into storm drains via silt removal | To minimise the construction site runoff | Project Site / During land based construction works | Contractor | | ✓ | | | ProPECC PN 1/94 |

| EIA Ref. | EM&A Ref | Environmental Protection Measures | Objectives of the Recommended Measure & Main Concerns to address | Location/Duration of Measures/Timing of Completion of Measures | Implementation Agent | Implementation Stage | | | | Relevant Legislation Guidelines |
|----------|----------|------------------------------------------------------------------------------------------------------------------------------------------------------------------------------------------------------------------------------------------------------------------------------------------------------------------------------------------------------------------------------------------------------|------------------------------------------------------------------|----------------------------------------------------------------|----------------------|----------------------|---|---|-----|---------------------------------|
| | | | | | | Des | C | O | Dec | |
| | | facilities. | | | | | | | | |
| 6.6.1 | - | Open stockpiles of construction materials (for example, aggregates, sand and fill material) of more than 50 m ³ should be covered with tarpaulin or similar fabric during rainstorms. Measures should be taken to prevent the washing away of construction materials, soil, silt or debris into any drainage system. | To minimise the construction site runoff | Project Site / During land based construction works | Contractor | | ✓ | | | <i>ProPECC PN 1/94</i> |
| 6.6.1 | - | Manholes (including newly constructed ones) should always be adequately covered and temporarily sealed so as to prevent silt, construction materials or debris being washed into the drainage system. | To minimise the construction site runoff | Project Site / During land based construction works | Contractor | | ✓ | | | <i>ProPECC PN 1/94</i> |
| 6.6.1 | - | Precautions to be taken at any time of year when rainstorms are likely, actions to be taken when a rainstorm is imminent or forecasted, and actions to be taken during or after rainstorms are summarised in <i>Appendix A2 of ProPECC PN 1/94</i> . Particular attention should be paid to the control of silty surface runoff during storm events, especially for areas located near steep slopes. | To minimise the construction site runoff | Project Site / During land based construction works | Contractor | | ✓ | | | <i>ProPECC PN 1/94</i> |
| 6.6.1 | - | Oil interceptors should be provided in the | To minimise the | Project Site / During | Contractor | | ✓ | | | <i>ProPECC PN</i> |

| EIA Ref. | EM&A Ref | Environmental Protection Measures | Objectives of the Recommended Measure & Main Concerns to address | Location/Duration of Measures/Timing of Completion of Measures | Implementation Agent | Implementation Stage | | | | Relevant Legislation Guidelines |
|----------|----------|------------------------------------------------------------------------------------------------------------------------------------------------------------------------------------------------------------------------------------------------------------------------------------------------------------------------------------------------------------------------------------------------------------------|------------------------------------------------------------------|----------------------------------------------------------------|----------------------|----------------------|---|---|-----|-----------------------------------|
| | | | | | | Des | C | O | Dec | |
| | | drainage system and regularly emptied to prevent the release of oil and grease into the storm water drainage system after accidental spillages. The interceptor should have a bypass to prevent flushing during periods of heavy rain. | construction site runoff | land based construction works | | | | | | 1/94 |
| 6.6.1 | - | All temporary and permanent drainage pipes and culverts provided to facilitate runoff discharge should be adequately designed for the controlled release of storm flows. All sediment traps should be regularly cleaned and maintained. The temporary diverted drainage should be reinstated to the original condition when the construction work has finished or the temporary diversion is no longer required. | To minimise the construction site runoff | Project Site / During land based construction works | Contractor | | ✓ | | | ProPECC PN 1/94 |
| 6.6.1 | - | <u>Sewage Generated by Workforce</u> Sewage from toilets should be collected by a licensed waste collector. | To prevent contamination to nearby environment | Project Site / During land based construction works | Contractor | | ✓ | | | Water Pollution Control Ordinance |
| 6.6.1 | - | <u>Storage and Handling of Oil, Other Petroleum Products and Chemicals</u> Waste streams classifiable as chemical wastes should be properly stored, collected and treated for compliance with <i>Waste Disposal Ordinance or Disposal (Chemical Waste) (General) Regulation</i> requirements. | To prevent contamination to nearby environment | Project Site / During land based construction works | Contractor | | ✓ | | | Waste Disposal Ordinance |
| 6.6.1 | - | All fuel tanks and chemical storage areas should be provided with locks and be sited | To prevent contamination to | Project Site / During land based construction | Contractor | | ✓ | | | Waste Disposal |

| EIA Ref. | EM&A Ref | Environmental Protection Measures | Objectives of the Recommended Measure & Main Concerns to address | Location/Duration of Measures/Timing of Completion of Measures | Implementation Agent | Implementation Stage | | | | Relevant Legislation Guidelines | |
|------------------|----------|-------------------------------------------------------------------------------------------------------------------------------------------------------------------------------------------------------------------------------------------------------------------------------------------------------------------------------------------------|----------------------------------------------------------------------------------------|---------------------------------------------------------------------------|----------------------|----------------------|---|---|-----|---------------------------------|---------------------------------|
| | | | | | | Des | C | O | Dec | | |
| | | on paved areas. | nearby environment | works | | | | | | <i>Ordinance</i> | |
| 6.6.1 | - | The storage areas should be surrounded by bunds with a capacity equal to 110% of the storage capacity of the largest tank to prevent spilled oil, fuel and chemicals from reaching the receiving waters. | To prevent contamination to nearby environment | Project Site / During land based construction works | Contractor | | | | ✓ | | <i>Waste Disposal Ordinance</i> |
| 6.6.1 | - | Oil leakage or spillage should be contained and cleaned up immediately. Waste oil should be collected and stored for recycling or disposal, in accordance with the <i>Waste Disposal Ordinance</i> . The Contractors should prepare guidelines and procedures for immediate clean-up actions following any spillages of oil, fuel or chemicals. | To prevent contamination to nearby environment | Project Site / During land based construction works | Contractor | | | | ✓ | | <i>Waste Disposal Ordinance</i> |
| 6.6.1 | - | Vehicle and plant servicing areas, vehicle wash bays and lubrication bays should, as far as possible, be located within roofed areas. The drainage in these covered areas should be connected to foul sewers via a petrol interceptor. | To prevent contamination to nearby environment | Project Site / During land based construction works | Contractor | | | | ✓ | | <i>Waste Disposal Ordinance</i> |
| 6.9.1 and 11.6.1 | 5.1 | <u>EM&A Requirements</u> Monitoring of marine water quality during the construction phase is considered necessary to evaluate whether any impacts would be posed by these marine works on the surrounding waters during the operation of dredging and filling works. | To ensure the construction works would not arise any impacts to the surrounding waters | Marine water outside the Project Site / During dredging and filling works | ET and Contractor | | | | ✓ | | - |

| EIA Ref. | EM&A Ref | Environmental Protection Measures | Objectives of the Recommended Measure & Main Concerns to address | Location/Duration of Measures/Timing of Completion of Measures | Implementation Agent | Implementation Stage | | | | Relevant Legislation Guidelines |
|----------|----------|-----------------------------------|------------------------------------------------------------------|----------------------------------------------------------------|----------------------|----------------------|---|---|-----|---------------------------------|
| | | | | | | Des | C | O | Dec | |

Water Quality – Post-Construction Phase (After the completion of the construction and before the operation of the beach)

| | | | | | | | | | | |
|------------------|-----|---------------------------------------------------------------------------------------------------------------------------------------------------------------------------------------------------------------------------------------------------------------------------------------------------------|-----------------------------------------------------------------------------------------------------------------------|------------------------------------------------------------------------------------------------------------|----|--|--|--|--|----------------------------------------------------------------------------------------------------------|
| 6.9.2 and 11.6.2 | 5.2 | <u>EM&A Requirements</u> <i>E. coli</i> monitoring should be conducted at the outlet of two diverted drains and at EPD's beach water monitoring stations for the identification of pollution loading and to establish relationship between the loading and EPD's beach monitoring programme. | To investigate the pollution loading of <i>E. coli</i> and to establish relationship with EPD's beach monitoring data | Two diverted drains and the Bathing Beach/ Within six weeks after the completion of the construction works | ET | | | | | Post-Construction Phase (After the completion of the construction and before the operation of the beach) |
|------------------|-----|---------------------------------------------------------------------------------------------------------------------------------------------------------------------------------------------------------------------------------------------------------------------------------------------------------|-----------------------------------------------------------------------------------------------------------------------|------------------------------------------------------------------------------------------------------------|----|--|--|--|--|----------------------------------------------------------------------------------------------------------|

Water Quality – Operational Phase

| | | | | | | | | | | |
|-------|---|---------------------------------------------------------------------------------------------------------------------------------------------------------------------------------------------------------------------------------------------------------------------------------------------------------------------------------------------------------------------------------------------------------------------------------------------|------------------------------------------------|------------------------------------|----------|---|---|--|--|--------------------------------------------------------------|
| 6.6.2 | - | <u>Surface Runoff from Project Site</u> A petrol interceptor should be provided in the drainage system and regularly emptied to prevent the release of oil and grease into the storm water drainage system after accidental spillages. The interceptor should have a bypass to prevent flushing during periods of heavy rain. Where appropriate, the design should follow or of similar functions as stated in the <i>ProPECC PN</i> | To prevent contamination to nearby environment | Beach Park area / During operation | Operator | ✓ | ✓ | | | <i>Water Pollution Control Ordinance and ProPECC PN 1/94</i> |
|-------|---|---------------------------------------------------------------------------------------------------------------------------------------------------------------------------------------------------------------------------------------------------------------------------------------------------------------------------------------------------------------------------------------------------------------------------------------------|------------------------------------------------|------------------------------------|----------|---|---|--|--|--------------------------------------------------------------|

| EIA Ref. | EM&A Ref | Environmental Protection Measures | Objectives of the Recommended Measure & Main Concerns to address | Location/Duration of Measures/Timing of Completion of Measures | Implementation Agent | Implementation Stage | | | | Relevant Legislation Guidelines |
|----------------------------------------------|----------|-------------------------------------------------------------------------------------------------------------------------------------------------------------------------------------------------------------------------------------------------------------------------------------------------------------------------------|------------------------------------------------------------------|----------------------------------------------------------------|----------------------|----------------------|---|---|-----|------------------------------------------------|
| | | | | | | Des | C | O | Dec | |
| | | <i>1/94.</i> | | | | | | | | |
| 6.6.2 | - | Oil leakage or spillage should be contained and cleaned up immediately. Waste oil should be collected and stored for recycling or disposal in accordance with the <i>Waste Disposal Ordinance</i> . | To prevent contamination to nearby environment | Beach Building Facility / During operation | Operator | ✓ | | ✓ | | <i>Waste Disposal Ordinance</i> |
| Waste Management – Construction Phase | | | | | | | | | | |
| 7.6 | - | The Contractor should submit the plan to Project Proponent’s Engineer Representative for endorsement prior to the commencement of the construction works. The plan should incorporate site-specific factors, such as the designation of areas for the segregation and temporary storage of reusable and recyclable materials. | To ensure that adverse environmental impacts are prevented | Project Site / Contract mobilisation and during construction | Contractor | ✓ | ✓ | | | - |
| 7.6 | - | It will be the Contractor’s responsibility to ensure that only reputable licensed waste collectors are used and that appropriate measures to reduce adverse impacts, including windblown litter and dust from the transportation of these wastes, are employed. | To ensure that adverse environmental impacts are prevented | Project Site / Contract mobilisation and during construction | Contractor | ✓ | ✓ | | | - |
| 7.6 | - | The Contractor must ensure that all the necessary permits or licences required under the Waste Disposal Ordinance are obtained for the construction phase. | To ensure compliance with relevant statutory requirements | Project Site / Contract mobilisation and during construction | Contractor | ✓ | ✓ | | | - |
| 7.6 | - | <u>Waste Management Hierarchy</u> <ul style="list-style-type: none"> Nomination of approved personnel to be responsible for good site practices, | To ensure that adverse environmental impacts are prevented | Project Site / Contract mobilisation and during construction | Contractor | ✓ | ✓ | | | <i>Waste Disposal (Charges for Disposal of</i> |

| EIA Ref. | EM&A Ref | Environmental Protection Measures | Objectives of the Recommended Measure & Main Concerns to address | Location/Duration of Measures/Timing of Completion of Measures | Implementation Agent | Implementation Stage | | | | Relevant Legislation Guidelines |
|----------|----------|---------------------------------------------------------------------------------------------------------------------------------------------------------------------------------------------------------------------------------------------------------------------------------------------------------------------------------------------------------------------------------------------------------------------------------------------------------------------------------------------------------------------------------------------------------------------------------------------------------------------------------------------------------------------------------------------------------------------------------------------------------------------------------------------------------------------------------------------------------------------------------------|------------------------------------------------------------------|----------------------------------------------------------------|----------------------|----------------------|---|---|-----|---------------------------------------------------------------------------------------------------------------------------------------|
| | | | | | | Des | C | O | Dec | |
| | | <p>arrangements for collection and effective disposal to an appropriate facility of all wastes generated at the site;</p> <ul style="list-style-type: none"> • Training of site personnel in proper waste management and chemical handling procedures; • Provision of sufficient waste disposal points and regular collection for disposal; • Appropriate measures to reduce windblown litter and dust transportation of waste by either covering trucks or by transporting wastes in enclosed containers; • Separation of chemical wastes for special handling and appropriate treatment at the Chemical Waste Treatment Centre; • Regular cleaning and maintenance programme for drainage systems, sumps and oil interceptors; and • A recording system for the amount of wastes generated/recycled and disposal sites. | | | | | | | | <p><i>Construction Waste) Regulation;</i></p> <p><i>ETWB TCW No.31/2004; and</i></p> <p><i>Appendix C of ETWB TCW No. 19/2005</i></p> |
| - | | <p><u>Waste Reduction Measures</u></p> <ul style="list-style-type: none"> • Segregation and storage of different types of waste in different containers, skips or stockpiles to enhance reuse | To reduce construction waste generation | Project Site / During construction | Contractor | | ✓ | | | - |

| EIA Ref. | EM&A Ref | Environmental Protection Measures | Objectives of the Recommended Measure & Main Concerns to address | Location/Duration of Measures/Timing of Completion of Measures | Implementation Agent | Implementation Stage | | | | Relevant Legislation Guidelines |
|----------|----------|---------------------------------------------------------------------------------------------------------------------------------------------------------------------------------------------------------------------------------------------------------------------------------------------------------------------------------------------------------------------------------------------------------------------------------------------------------------------------------------------------------------------------------------------------------------------------------------------------------------------------------------------------------------------------------------------------------------------------------------------------------------------------------------------------------------------------------------------------------------------------------------------------------------------------------------------------------------------------------------------------------------------------------------------------------------|------------------------------------------------------------------|----------------------------------------------------------------|----------------------|----------------------|---|---|-----|---------------------------------|
| | | | | | | Des | C | O | Dec | |
| | | or recycling of material and their proper disposal; <ul style="list-style-type: none"> • Encourage collection of aluminium cans and waste paper by individual collectors during construction with separate labelled bins being provided to allow the segregation of these wastes from other general refuse generated by the workforce; • Any unused chemicals and those with remaining functional capacity be recycled as far as possible; • Use of reusable non-timber formwork to reduce the amount of C&D materials; • Prior to disposal of construction waste, wood, steel and other metals should be separated, to the extent practical for re-use and/or recycling to reduce the quantity of waste to be disposed at landfills; • Proper storage and site practices to reduce the potential for damage or contamination of construction materials; and • Plan and stock construction materials carefully to reduce amount of waste generated and avoid unnecessary generation of waste. | | | | | | | | |

| EIA Ref. | EM&A Ref | Environmental Protection Measures | Objectives of the Recommended Measure & Main Concerns to address | Location/Duration of Measures/Timing of Completion of Measures | Implementation Agent | Implementation Stage | | | | Relevant Legislation Guidelines |
|----------|----------|----------------------------------------------------------------------------------------------------------------------------------------------------------------------------------------------------------------------------------------------------------------------------------------------------------------------------------------------------------------------------------------------------------------------------------------------------------------------------------------------------------------------------------------------------------------------------------------------------------------------------------------------------------------------------------------------------------------------------------------------------------------------------------------------|---------------------------------------------------------------------------------------------|----------------------------------------------------------------|----------------------|----------------------|---|---|-----|-------------------------------------------------------------------------------|
| | | | | | | Des | C | O | Dec | |
| 7.6.1 | - | <p><u>Dredging Materials</u></p> <p>The final disposal site for the dredged sediments should be determined by the MFC and a dumping licence should be obtained from EPD prior to the commencement of the dredging works. Uncontaminated sediments should be disposed of at open sea disposal sites designated by the MFC. For contaminated sediments requiring Type 2 confined marine disposal, relevant contract documents should specify the allocation conditions of the MFC and EPD.</p> | To ensure adverse environmental impacts are prevented | Dredging area / During construction | Contractor | | ✓ | | | <i>Dumping at Sea Ordinance</i> |
| 7.6.2 | - | <p><u>Excavated Materials and C&D Waste</u></p> <p><i>Management of Waste Disposal</i></p> <p>The contractor should open a billing account with EPD in accordance with the Waste Disposal (Charges for Disposal of Construction Waste) Regulation for the payment of disposal charges. Every waste load transferred to Government waste disposal facilities such as public fill, sorting facilities, or landfills should require a valid “chit” which contains the information of the account holder to facilitate waste transaction recording and billing to the waste producer. A trip-ticket system should be established in accordance with TCW No. 6/2010 to monitor the reuse of surplus excavated materials off-site and disposal of construction waste and general refuse at</p> | To properly handle the excavated materials and C&D waste and thus avoid any adverse impacts | Project Site / During construction | Contractor | | ✓ | | | <i>Waste Disposal (Charges for Disposal of Construction Waste) Regulation</i> |

| EIA Ref. | EM&A Ref | Environmental Protection Measures | Objectives of the Recommended Measure & Main Concerns to address | Location/Duration of Measures/Timing of Completion of Measures | Implementation Agent | Implementation Stage | | | | Relevant Legislation Guidelines |
|----------|----------|-------------------------------------------------------------------------------------------------------------------------------------------------------------------------------------------------------------------------------------------------------------------------------------------------------------------------------------------------------------------------------------------------------------------------------------------------------------------------------------------------------------------------------------------------------------------------------------------------------|------------------------------------------------------------------|----------------------------------------------------------------|----------------------|----------------------|---|---|-----|---------------------------------|
| | | | | | | Des | C | O | Dec | |
| | | transfer stations/landfills, and to control fly-tipping. The billing “chit” and trip-ticket system should be included as one of the contractual requirements and implemented by the contractor. Regular audits of the waste management measures implemented on-site as described in the Waste Management Plan should be conducted. | | | | | | | | |
| | | A recording system (similar to summary table as shown in Annex 4 and Annex 5 of Appendix C of ETWB TWC No. 19/2005) for the amount of waste generated, recycled and disposed of (including the disposal sites) will be established during the construction phase. | | | | | | | | |
| 7.6.2 | - | <p><i>Reduction of C&D Materials Generation</i></p> <p>Public fill and construction waste should be segregated and stored in different containers or skips to facilitate reuse or recycling of the public fill and proper disposal of the construction waste. Specific areas of the work site should be designated for such segregation and storage if immediate use is not practicable.</p> <p>To reduce the potential dust and water quality impacts of site formation works, C&D materials should be wetted as quickly as possible to the extent practicable after excavation/filling.</p> | To reduce the generation of C&D waste | Project Site / During construction | Contractor | | ✓ | | | - |

| EIA Ref. | EM&A Ref | Environmental Protection Measures | Objectives of the Recommended Measure & Main Concerns to address | Location/Duration of Measures/Timing of Completion of Measures | Implementation Agent | Implementation Stage | | | | Relevant Legislation Guidelines |
|----------|----------|---------------------------------------------------------------------------------------------------------------------------------------------------------------------------------------------------------------------------------------------------------------------------------------------------------------------------------------------------------------------------------------------------------------------------------------------------------------------------------------------------------------------------------------------------------------------------------------------------------------------------------------------------------------------------------------------------------------------------------------------------------------------------------------------------------------------------------------------------------------------------------------------------------------------------------------------------------------------------------------------------------------------------------------------------------|------------------------------------------------------------------|----------------------------------------------------------------|----------------------|----------------------|---|---|-----|-----------------------------------------------------------------------------------|
| | | | | | | Des | C | O | Dec | |
| 7.6.3 | - | <p><u>Chemical Waste</u></p> <p>The Contractor should register as a chemical waste producer with the EPD. Chemical waste, as defined by Schedule 1 of the Waste Disposal (Chemical Waste) (General) Regulation, should be handled in accordance with the Code of Practice on the Packaging, Handling and Storage of Chemical Wastes. Containers used for the storage of chemical wastes should:</p> <ul style="list-style-type: none"> • Be suitable for the substance they are holding, resistant to corrosion, maintained in a good condition, and securely closed; • Have a capacity of less than 450 L unless the specifications have been approved by the EPD; and • Display a label in English and Chinese in accordance with instructions prescribed in Schedule 2 of the Regulations. <p>The storage area for chemical wastes will:</p> <ul style="list-style-type: none"> • Be clearly labelled and used solely for the storage of chemical waste; • Be enclosed on at least 3 sides; | To ensure proper handling of chemical waste | Project Site / During construction | Contractor | | ✓ | | | <i>Code of Practice on the Packaging, Handling and Storage of Chemical Wastes</i> |

| EIA Ref. | EM&A Ref | Environmental Protection Measures | Objectives of the Recommended Measure & Main Concerns to address | Location/Duration of Measures/Timing of Completion of Measures | Implementation Agent | Implementation Stage | | | | Relevant Legislation Guidelines |
|----------|----------|-----------------------------------|------------------------------------------------------------------|----------------------------------------------------------------|----------------------|----------------------|---|---|-----|---------------------------------|
| | | | | | | Des | C | O | Dec | |

- Have an impermeable floor and bunding, of capacity to accommodate 110% of the volume of the largest container or 20% by volume of the chemical waste stored in that area, whichever is the greatest;
- Have adequate ventilation;
- Be covered to prevent rainfall entering (water collected within the bund must be tested and disposed of as chemical waste, if necessary); and
- Be arranged so that incompatible materials are appropriately separated.

Chemical waste should be collected by a licensed chemical waste collector to a facility licensed to receive chemical waste, such as the Chemical Waste Treatment Facility.

| EIA Ref. | EM&A Ref | Environmental Protection Measures | Objectives of the Recommended Measure & Main Concerns to address | Location/Duration of Measures/Timing of Completion of Measures | Implementation Agent | Implementation Stage | | | | Relevant Legislation Guidelines |
|----------|----------|------------------------------------------------------------------------------------------------------------------------------------------------------------------------------------------------------------------------------------------------------------------------------------------------------------------------------------------------------------------------------------------------------------------------------------------------------------------------------------------------------------------------------------------------------------------------------------------------------------------------------------|------------------------------------------------------------------|----------------------------------------------------------------|----------------------|----------------------|---|---|-----|---------------------------------|
| | | | | | | Des | C | O | Dec | |
| 7.6.4 | - | <p><u>Sewage</u></p> <p>An adequate number of portable toilets should be provided for the on-site construction workforce during construction phase. All portable toilets should be maintained in a state that will not deter the users from using them. Night soil should be regularly collected by a licensed collector for disposal. The sewage generated from the visitors during operation of the Proposed Beach Development should be discharged to the adjacent foul sewer conveying to Tai Po Sewage Treatment Works for treatment.</p> | To ensure proper handling of sewage | Project Site / During construction | Contractor | ✓ | | | | - |
| 7.6.5 | - | <p><u>General Refuse</u></p> <p>General refuse should be stored in enclosed bins or compaction units separately from construction and chemical wastes. A reputable waste collector should be employed to remove general refuse from the site, separately from construction and chemical wastes, on a daily basis to reduce odour, pest and litter impacts. The burning of refuse on construction sites is prohibited by law.</p> <p>Recycling bins should be provided at strategic locations to facilitate recovery of aluminium cans and waste paper from the Project Site. Materials recovered should be sold for recycling.</p> | To ensure proper handling of general refuse | Project Site / During construction | Contractor | ✓ | | | | - |

| EIA Ref. | EM&A Ref | Environmental Protection Measures | Objectives of the Recommended Measure & Main Concerns to address | Location/Duration of Measures/Timing of Completion of Measures | Implementation Agent | Implementation Stage | | | | Relevant Legislation Guidelines |
|----------|----------|----------------------------------------------------------------------------------------------------------------------------------------------------------------------------------------------------------------------------------------------------------------------------------------------------------------------------------------------------------------------------------------------------------------------------------------------------------------------------------------------------------------------------------------------------------------------------------------------------------------------------------------------------------------------------------------------------------------------------------------------------------------------------------------------------------------------------------------------------------------------------------------------------------------------------------------------------------------------------|------------------------------------------------------------------|----------------------------------------------------------------|----------------------|----------------------|---|---|-----|---------------------------------|
| | | | | | | Des | C | O | Dec | |
| 7.6.6 | - | <p><u>Staff Training</u></p> <p>Training should be provided to workers on the concept of site cleanliness and appropriate waste management procedures, including waste reduction, reuse and recycling at the beginning of the construction works.</p> | To ensure that adverse environmental impacts are prevented | Project Site / Contract mobilisation and during construction | Contractor | ✓ | ✓ | | | - |
| 7.7 | 6.1 | <p><u>EM&A Requirements</u></p> <p>Joint site audits by the Environmental Team and the Contractor should be undertaken on a weekly basis. Particular attention should be given to the Contractor’s provision of sufficient spaces, adequacy of resources and facilities for on-site sorting and temporary storage of C&D materials. The C&D materials to be disposed of from the Project Site should be visually inspected. The public fill for delivery to the off-site stockpiling area should contain no observable non-inert materials (e.g., general refuse, timber, etc).</p> <p>The waste to be disposed of at refuse transfer stations or landfills should as far as possible contains no observable inert or reusable/recyclable C&D materials (e.g., soil, broken rock, metal, and paper/cardboard packaging, etc). Any irregularities observed during the weekly site audits should be raised promptly to the Contractor for rectification.</p> | To ensure that adverse environmental impacts are prevented | Project Site / During construction | ET and Contractor | | ✓ | | | - |

| EIA Ref. | EM&A Ref | Environmental Protection Measures | Objectives of the Recommended Measure & Main Concerns to address | Location/Duration of Measures/Timing of Completion of Measures | Implementation Agent | Implementation Stage | | | | Relevant Legislation Guidelines |
|-------------------------------------|----------|-----------------------------------------------------------------------------------------------------------------------------------------------------------------------------------------------------------------------------------------------------------------------------------------------------------------------------------------------------------------------------------------------------------------------------------------------------------------------------------------------------------------------------------------------------------------------------------------------------------------------------------------------------------------------------------------------------------------------------------------------------------------------------------------------------------|-------------------------------------------------------------------------------------------|-------------------------------------------------------------------------|--------------------------|----------------------|---|---|-----|---------------------------------|
| | | | | | | Des | C | O | Dec | |
| <i>Ecology – Construction Phase</i> | | | | | | | | | | |
| 8.10.2 | 7.1 | <p><u>Measures for Common Rat Snake</u></p> <p>To undertake a search of the Common Rat Snake within the land based Project Site just before the commencement of the construction works. Due to the small size of the Project Site and given that there are no optimal habitats for Common Rat Snake, one day-time search is considered sufficient. The surveyor(s) should actively search the areas within the Project Site and pay special attention to the leaf litters and rocks. All recorded Common Rat Snake should be caught by hand and translocated to the shrubland at the north of the Study Area, immediately after the search. The Common Rat Snake search and translocation works should be undertaken by a qualified ecologist with relevant experience in faunal translocation works.</p> | To ensure that adverse impacts arising from the Project to Common Rat Snake are prevented | Project Site (land based) / prior to commencement of construction works | ET / Qualified Ecologist | ✓ | | | | - |
| - | 7.2 | <p><u>Measures for marine ecology</u></p> <p>(1) To translocate target marine fauna, including fishes, starfish, sea urchins and sea cucumbers, from the intertidal area of the Site at Lung Mei to the intertidal area at the reception site of Ting Kok East before commencement of sand filling works or any other works that may cause disturbances to the</p> | To ensure that adverse impacts arising from the Project to marine ecology | Project Site (marine based) / prior to commencement of marine works | ET / Qualified Ecologist | ✓ | | | | |

| EIA Ref. | EM&A Ref | Environmental Protection Measures | Objectives of the Recommended Measure & Main Concerns to address | Location/Duration of Measures/Timing of Completion of Measures | Implementation Agent | Implementation Stage | | | | Relevant Legislation Guidelines |
|----------|----------|----------------------------------------------------------------------------------------------------------------------------------------------------------------------------------------------------------------------------------------------------------------------------------------------------------------------------------------------------------------------------------------------------------------------------------------------------------------------------------------------------------------------------------------------------------------------------------------------------------------------------------------------------------------------------------------------------------------------------------------|-----------------------------------------------------------------------------|----------------------------------------------------------------|----------------------|----------------------|---|---|-----|---------------------------------|
| | | | | | | Des | C | O | Dec | |
| | | <p>existing marine ecology. The translocation works shall cover capturing, handling, holding transporting and releasing of the captured target marine fauna.</p> <p>(2) Translocation of seahorses, including identifying, capturing, handling, protecting, transporting and placing the target seahorse species from Site at Lung Mei to the reception site of Ting Kok East, as well as pre- and post-translocation monitoring and post-construction monitoring shall be conducted. Seahorse translocation shall be undertaken before the commencement of marine construction works. The identifying, capturing, handling, protecting, transporting and placing of seahorses shall be led and supervised by the Fish Specialist.</p> | | | | | | | | |
| 8.10.2 | - | <p><u>Dredging and Sand Filling Operations</u></p> <p>It is predicted that the sediment plume and the sediment deposition will not be large in extent and no unacceptable water impacts including DO depletion, release of contaminants and nutrients are expected. Although no unacceptable water quality impacts would result, the following good construction site practice and proactive precautionary measures are recommended to</p> | To minimise ecological impacts arising from dredging and sand filling works | Project Site / During dredging and sand filling works | Contractor | | ✓ | | | - |

| EIA Ref. | EM&A Ref | Environmental Protection Measures | Objectives of the Recommended Measure & Main Concerns to address | Location/Duration of Measures/Timing of Completion of Measures | Implementation Agent | Implementation Stage | | | | Relevant Legislation Guidelines |
|----------|----------|------------------------------------------------------------------------------------------------------------------------------------------------------------------------------------------------------------------------------------------------------------------------------------------------------------------------------------------------------------------------------------------------------------------------------------------------------------------------------------------------------------------------------------------------------------------------------------------------------------------------------------------------------------------------------------------------|------------------------------------------------------------------|----------------------------------------------------------------|----------------------|----------------------|---|---|-----|---------------------------------|
| | | | | | | Des | C | O | Dec | |
| | | <p>ensure dredging and sandfilling operations would be undertaken in such a manner as to avoid any uncontrolled or unexpected incidents during the marine works:</p> <ul style="list-style-type: none"> • A movable cage type / metal frame type silt curtain should be deployed around the dredging area next to the grab dredger prior to commencement of dredging works; • Standing type silt curtains should be deployed around the proposed sandfilling extent prior to commencement of sandfilling works; and <p>Proper equipment, dredging rate, filling rate and good construction practices should be implemented, details refer to <i>Section 6.6.1</i>.</p> | | | | | | | | |
| 8.10.2 | - | <p><u>Measures for Controlling Construction Runoff</u></p> <ul style="list-style-type: none"> • Storm water run-off from the construction site should be directed into existing drainage channel via adequately designed sand/silt removal facilities such as sand/silt traps and oil interceptors. Channels, earth bunds or sand bag | To minimise ecological impacts of construction runoff | Project Site / During dredging and filling works | Contractor | | ✓ | | | - |

| EIA Ref. | EM&A Ref | Environmental Protection Measures | Objectives of the Recommended Measure & Main Concerns to address | Location/Duration of Measures/Timing of Completion of Measures | Implementation Agent | Implementation Stage | | | | Relevant Legislation Guidelines |
|----------------------------------------------|----------|----------------------------------------------------------------------------------------------------------------------------------------------------------------------------------------------------------------------------------------------------------------------------------------------------------------------------------------------------------------------------------------------------------------------|------------------------------------------------------------------|---------------------------------------------------------------------------------------|----------------------|----------------------|---|---|-----|---------------------------------|
| | | | | | | Des | C | O | Dec | |
| | | barriers should be provided on site to properly direct storm water to such silt removal facilities. | | | | | | | | |
| 8.10.2 | - | <p><u>Planting along the Western Drainage Diversion</u></p> <ul style="list-style-type: none"> Provide tree/ shrub/ climber planting along the gabion wall of the new drainage channel. Regular monitoring and removal of the weed plant <i>Mikania micrantha</i> during the establishment and maintenance period. | To provide an ecological habitat | Along gabion wall of the new western drainage channel/ After completion of the gabion | Contractor | | ✓ | ✓ | | - |
| 8.10.2 | - | <p><u>Good Construction Practices</u></p> <ul style="list-style-type: none"> Erect fences along the boundary of the Extension Site before the commencement of works to prevent vehicle movements, and encroachment of personnel, onto adjacent areas; and Regularly check the work site boundaries to ensure that they are not breached and that damage does not occur to surrounding areas. | To avoid any adverse ecological impacts | Project Site / During construction works | Contractor | | ✓ | | | - |
| <i>Fisheries – Construction Phase</i> | | | | | | | | | | |
| 9.10.1 | - | <p><u>EM&A Requirements</u></p> <p>EM&A is not required during the</p> | To ensure that no water quality deterioration in the | Details refer to Section 12.6 of the EM&A | ET and Contractor | | ✓ | | | <i>Environmental Impact</i> |

| EIA Ref. | EM&A Ref | Environmental Protection Measures | Objectives of the Recommended Measure & Main Concerns to address | Location/Duration of Measures/Timing of Completion of Measures | Implementation Agent | Implementation Stage | | | | Relevant Legislation Guidelines |
|----------------------------------------------------------------|----------|-------------------------------------------------------------------------------------------------------------------------------------------------------------------------------------------------------------------------------------------------------------------------------------------------------------------------------------------------------------------------------------------------------------|---------------------------------------------------------------------------------|----------------------------------------------------------------|----------------------|----------------------|---|---|-----|------------------------------------------------------|
| | | | | | | Des | C | O | Dec | |
| | | construction phase of the Project. However, water quality monitoring will be conducted at the Yim Tin Tsai Fish Culture Zone. Details should be referred to the Water Quality Section. | Fish Culture Zone as a result of the dredging and sandfilling works | Manual. | | | | | | <i>Assessment Ordinance, Annex 21 of the EIAO-TM</i> |
| <i>Landscape and Visual Impact – Construction Phase</i> | | | | | | | | | | |
| 10.5.1 | - | <u>Landscape Mitigation</u> A Landscape Plan will be submitted before the commencement of Works. | To provide landscaping work. | Before commencement of construction phase | ET and Contractor | ✓ | | | | - |
| 10.6.10 | - | <i>Cultivation of areas impacted during construction.</i> Areas impacted during the construction phase that are not required during the operation phase, are to be cultivated to a depth of 300mm in accordance with accepted Hong Kong practice and guidelines. The cultivation shall involve ripping of compacted soil by mechanical means and the addition gypsum and/or organic fertiliser if required. | To improve the soil allowing plants to thrive | Project Site / During construction | Contractor | | ✓ | | | - |
| 10.6.10 | - | <i>Car Park Tree Planting.</i> Advanced trees are to be planted in the car park. | To provide shade to the carpark areas and to reduce the mass of the paved areas | Project Site / During construction | Contractor | | ✓ | | | - |
| 10.6.10 | - | <i>Tree and shrub planting.</i> All planting of trees and shrubs is to be carried out in accordance with the relevant best practice guidelines. Plant densities are to be provided in future detailed design documents and are to be selected so as to achieve a finished landscape that matches | To improve the appearance of the development | Project Site / During construction | Contractor | | | ✓ | | - |

| EIA Ref. | EM&A Ref | Environmental Protection Measures | Objectives of the Recommended Measure & Main Concerns to address | Location/Duration of Measures/Timing of Completion of Measures | Implementation Agent | Implementation Stage | | | | Relevant Legislation Guidelines |
|----------|----------|------------------------------------------------------------------------------------------------------------------------------------------------------------------------------------------------------------------------------------------------------------------|--------------------------------------------------------------------------------------------------------------------|----------------------------------------------------------------|----------------------|----------------------|---|---|-----|---------------------------------|
| | | | | | | Des | C | O | Dec | |
| | | the surrounding, undisturbed, equivalent landscape types. Regular monitoring and removal of the weed plant <i>Mikania micrantha</i> during the establishment and maintenance period. | | | | | | | | |
| 10.6.10 | - | <i>Roof Terrace Planting.</i> Trees, shrubs and climbers shall be established in planters on the roof terraces of the new structures where possible. | To improve the appearance of the development by softening the building element | Project Site / During construction | Contractor | | ✓ | | | - |
| 10.6.10 | - | <i>Natural Rock Groynes</i> New rock groynes are needed to contain the sand of the new beach. Natural stones will be used for construction of the Groynes. | To improve the appearance of the development to make the man-made feature be more compatible with the surroundings | Project Site / During construction | Contractor | | ✓ | | | - |
| 10.6.10 | - | <i>Inter-Tidal Re-generation.</i> It is likely that a build up of sediment and sand will occur at the outer edges of the rock groyne. This is a natural process and the development proponent has no control over the implementation of this mitigation measure. | To improve the appearance of the development | Adjacent areas | Nil | | | ✓ | | - |
| 10.6.10 | - | <i>Mangrove Re-generation.</i> Mangroves of similar species to existing to be manually established by planting of droppings. | To improve the ecological value of the project | Project Site / During post-construction | Contractor | | ✓ | | | - |
| 10.6.10 | - | <i>Buffer Planting.</i> Trees and shrubs are to be planted along Ting Kok road to screen the development from the nearby Village/Developed Areas. | To improve the appearance of the development | Project Site / During post-construction | Contractor | | ✓ | | | - |

| EIA Ref. | EM&A Ref | Environmental Protection Measures | Objectives of the Recommended Measure & Main Concerns to address | Location/Duration of Measures/Timing of Completion of Measures | Implementation Agent | Implementation Stage | | | | Relevant Legislation Guidelines |
|----------|----------|---------------------------------------------------------------------------------------------------------------------------------------------------------------------------------------------------------------------------------------------------------------------------------------------------------------------------------------------------------------------------------------------------------------------------------------------------------------------------------------------------------------------------------------------------|------------------------------------------------------------------------|----------------------------------------------------------------|----------------------|----------------------|---|---|-----|---------------------------------|
| | | | | | | Des | C | O | Dec | |
| 10.6.10 | - | <i>Early Planting Works</i> Where technically feasible, new plantings are to be installed during the construction works to reduce landscape impacts. | To improve the appearance of the development | Project Site / During construction | Contractor | | ✓ | | | - |
| 10.6.10 | - | <i>Tree Protection/Transplantation.</i> Where technically feasible, existing trees in the Trees/Backshore Vegetation LR are to be retained. Those trees that cannot be retained that are of value are to be transplanted. | To improve the appearance of the development | Project Site / Before commencement of construction | Contractor | | ✓ | | | - |
| 10.7.9 | - | <u>Visual Mitigation</u> <i>Design of Structures.</i> The structure shown in the photomontages are to illustrate the mass of the structures only. During the design phase of the development, features such as the location of doors, windows, eaves etc. will be detailed. All of these elements will greatly improve the appearance of the structures. Where possible, built structures will utilise appropriate designs to complement the surrounding landscape. Materials and finishes will also be considered during detailed design. | To reduce visual impacts and improve the appearance of the development | Project Site / During construction | Architect | | ✓ | | | - |
| 10.7.9 | - | <i>Colour Scheme.</i> Colours for the structures can be used to complement the surrounding area. Lighter colours such as shades of light grey, off-white and light brown may be utilised where technically feasible to reduce the visibility of the structures. | To reduce visual impacts and improve the appearance of the development | Project Site / During construction | Architect | | ✓ | | | - |
| 10.7.9 | - | <i>Plantings.</i> In addition to the landscape | To help integrate the new | Project Site / During | Contractor | | ✓ | | | - |

| EIA Ref. | EM&A Ref | Environmental Protection Measures | Objectives of the Recommended Measure & Main Concerns to address | Location/Duration of Measures/Timing of Completion of Measures | Implementation Agent | Implementation Stage | | | | Relevant Legislation Guidelines |
|----------|----------|---------------------------------------------------------------------------------------------------------------------------------------------------------------------------------------------------------------------------------------------------------------------------------------------------------------------------------------------------------------------------------------------------------------------------------------------------------------------------------------------------------------------------------------------------------------------------------------------------------------------------------------------------------------------------------------------|-------------------------------------------------------------------------------------------------------------------------------------------------------------------------------------------------------------------------------------------------------------------------------------------------------------------------------------------------------------------|----------------------------------------------------------------|----------------------------------------------------------------------------|----------------------|---|---|-----|---------------------------------|
| | | | | | | Des | C | O | Dec | |
| | | mitigation plantings proposed in Section 10.5.9 of the EIA report, appropriate new plantings will be installed as appropriate to help integrate the new structures into the surrounding landscape. | structures into the surrounding landscape | post-construction | | | | | | |
| 10.7.9 | - | <i>Colour of Site Hoardings.</i> In order to mitigate the visual impact of these temporary hoardings, it is recommended that the hoardings be erected at a uniform height, with a uniform colour that complements the existing surrounding landscape. | To mitigate the visual impact of temporary hoardings | Project Site / During construction | Contractor | | ✓ | | | - |
| - | 9.2 | <u>EM&A Requirements</u> A specialist Landscape Sub-Contractor should be employed for the implementation of landscape construction works and subsequent maintenance operations during a 12-month establishment period. A Registered Landscape Architect should be employed to supervise the specialist Landscape Sub-contractor for the implementation of landscape works, both hard and soft, involved. Measures undertaken by both the Contractor(s) and the specialist Landscape Sub-Contractor during the construction phase and first year post-construction will be audited by the Registered Landscape Architect of the ET. Site inspections should be undertaken at | To check the implementation and maintenance of landscape mitigation measures and ensure that they are fully realised and that potential conflicts between the proposed landscape measures and any other project works and operational requirements are resolved at the earliest practical date and without compromise to the intention of the mitigation measures | Project Site / During construction and post-construction phase | Specialist Landscape Sub-contractor, Registered Landscape Architect and ET | | ✓ | | | - |

| EIA Ref. | EM&A Ref | Environmental Protection Measures | Objectives of the Recommended Measure & Main Concerns to address | Location/Duration of Measures/Timing of Completion of Measures | Implementation Agent | Implementation Stage | | | | Relevant Legislation Guidelines |
|----------|----------|----------------------------------------------------------------------------------------------------------------------------------------------------------------------------------------------------------------------------------------------------------------------------------------------------------------------------------------------------------------------------------------------------------------------------------------------------------------------------------------------------------------------------------------------------------------------------------------------------------------------------------------------------------------------------------------------------------------------------------------------------------------------------------------------------------------------------------------------------------------------------------------------------------------------------------------------------------------------------------------------------------|------------------------------------------------------------------|----------------------------------------------------------------|----------------------|----------------------|---|---|-----|---------------------------------|
| | | | | | | Des | C | O | Dec | |
| | | least once every two weeks throughout the landscaping plants establishment period when planting works are being undertaken. | | | | | | | | |
| | | <p>A tree survey should be prepared, for DLO submission, and for the purpose of existing trees protection. Removal of existing trees to be minimized. The Contractor should consider to employ a certified arborist when sizable and valuable existing tree(s) protection of transplant is required.</p> <p>Post-construction phase auditing will be restricted to the 12-month establishment works of the landscaping proposals.</p> <p>Advance planting- monitoring of implementation and maintenance of planting, and against potential incursion, physical damage, fire, pollution, surface erosion, etc.</p> <p>Protection of trees to be retained-identification and demarcation of trees / vegetation to be retained, erection of physical protection (e.g. fencing), monitoring against potential incursion, physical damage, fire, pollution, surface erosion, etc.</p> <p>Clearance of existing vegetation-identification and demarcation of trees / vegetation to be cleared, checking of</p> | | | | | | | | |

| EIA Ref. | EM&A Ref | Environmental Protection Measures | Objectives of the Recommended Measure & Main Concerns to address | Location/Duration of Measures/Timing of Completion of Measures | Implementation Agent | Implementation Stage | | | | Relevant Legislation Guidelines |
|----------|----------|-------------------------------------------------------------------------------------------------------------------------------------------------------------------------------------------------------------------------------------------------------------------------------------------------------------------------------------------------------------------------------------------------------------------------------------------------------------------------------------------------------------------------------------------------------------------------------------------------------------------------------------------------------------------------------------------------------------------------------------------------------------------------------------------------------------------------------------------------------------------------------------------------------------------------------------------------------------------------------------------------------------------------------------------------------------------------------------------------------------------------------------------------------------------------------------------------------------------------------------------------------|------------------------------------------------------------------|----------------------------------------------------------------|----------------------|----------------------|---|---|-----|---------------------------------|
| | | | | | | Des | C | O | Dec | |
| | | <p>extent of works to reduce damage, monitoring of adjacent areas against potential incursion, physical damage, fire, pollution, surface erosion, etc.</p> <p>Transplanting of trees-identification and demarcation of trees / vegetation to be transplanted, monitoring of extent of pruning / lifting works to reduce damage, timing of operations, implementation of the stages of preparatory and translocation works, and maintenance of transplanted vegetation, etc.</p> <p>Plant supply-monitoring of operations relating to the supply of specialist plant material (including the collecting, germination and growth of plants from seed) to ensure that plants will be available in time to be used within the construction works.</p> <p>Soiling, planting, etc-monitoring of implementation and maintenance of soiling and planting works and against potential incursion, physical damage, fire, pollution, surface erosion, etc.</p> <p>Architectural design and treatment of all structures (where practicable), retaining walls, elevated road structures and other engineering works-implementation and maintenance of mitigation measures, to ensure conformity with agreed designs.</p> <p>Erection of Site Hoardings/Fences-</p> | | | | | | | | |

| EIA Ref. | EM&A Ref | Environmental Protection Measures | Objectives of the Recommended Measure & Main Concerns to address | Location/Duration of Measures/Timing of Completion of Measures | Implementation Agent | Implementation Stage | | | | Relevant Legislation Guidelines |
|----------|----------|----------------------------------------------------------------------------------------------------------|------------------------------------------------------------------|----------------------------------------------------------------|----------------------|----------------------|---|---|-----|---------------------------------|
| | | | | | | Des | C | O | Dec | |
| | | Erection of site hoardings/fences during the construction phase to reduce visual impacts. | | | | | | | | |
| | | Establishment Works- monitoring of implementation of maintenance operations during Establishment Period. | | | | | | | | |

Remark: Des – Design; C – Construction; O – Operation; Dec – Decommissioning