

**FUGRO (HONG KONG) LIMITED CONSULTING ENGINEERS**7/F., Guardian House,  
32 Oi Kwan Road,  
Wanchai, Hong KongTel : +852 2577 9023  
Fax : +852 2895 2379  
Email : fugro@fugro.com.hk**FAX MESSAGE**Priority  normal /  urgent

To	<u>AECOM Consulting Services Limited</u>	Ref. No.	<u>MCLF3355</u>
Country		Email	<u>rodney.ip@aecom.com</u>
Attn.	<u>Mr. Rodney Ip</u>	Date	<u>19 May 2015</u>
From	<u>Colin Yung</u>	No. of Pages	<u>1</u> (Incl. this page)
C.c. To	<u>Mr. Vincent Kwan</u> <u>(AECOM Consulting Services Limited)</u>	Email	<u>vincent.kwan@aecom.com</u>
Subject	<b>Agreement No. CE 22/2006 (HY)</b> <b>Cycle Tracks Connecting North West New Territories with</b> <b>North East New Territories – Investigation, Design and Construction</b> <b>Contract No. YL/2013/01 (Cycle Tracks from Tuen Mun to Sheung Shui - Stage 1) –</b> <b>Monthly Environmental Monitoring &amp; Audit Report for April 2015</b>		

We refer to the revised Monthly EM&A Report Rev. 0 for April 2015 that we received through email on 19 May 2015 and are pleased to verify the captioned submission is in accordance with Condition 3.5 of the EP-450/2013.

We would like to remind the Environmental Team to improve on their timely submission of monthly EM&A report.

Should you require further information, please feel free to contact us.

Best Regards,

Colin Yung  
Independent Environmental Checker

CY/VC/by

**CONFIDENTIALITY NOTICE**

This facsimile transmission is intended only for the use of the addressee and is confidential. If you are not the addressee it may be unlawful for you to read, copy, disclose or otherwise use the information in this facsimile. If you are not the intended recipient, please telephone or fax us immediately.

(If you do not receive all pages, please fax response or phone +852-24508238.)

## **Contract No. YL/2013/01**

# Cycle Tracks from Tuen Mun to Sheung Shui- Stage 1

## Monthly EM&A Report for April 2015

### (Designated Project Works Area)



<b>REVISION SCHEDULE</b>					
Rev	Date	Details	Prepared by	Reviewed by	Approved by
0	18 May 2015	EM&A Report No. 12 – April 2015	Patrick Ma	Rodney Ip	Harold Insley
<b>Signature</b>					

<b>REVISION RECORD</b>					
Rev	Date	Details	Prepared by	Reviewed by	Approved by
0	18 May 2015	EM&A Report No. 12 – April 2015	Patrick Ma	Rodney Ip	Harold Insley

AECOM Consulting Services Limited  
 38th Floor, Metroplaza Tower 1  
 223 Hing Fong Road  
 Kwai Fong, Hong Kong

This document has been prepared in accordance with the scope of the appointment of AECOM Consulting Services Ltd (“ACSL”) with its client and is subject to the terms of that appointment. It is addressed to and for the sole and confidential use and reliance of ACSL’s client. ACSL accepts no liability for any use of this document other than by its client and only for the purposes for which it was prepared and provided. No person other than the client may copy (in whole or in part) use or rely on the contents of this document, without the prior written permission of ACSL (including, without limitation, in the form of a reliance letter) herein or in a separate document. Any advice, opinions, or recommendations within this document should be read and relied upon only in the context of the document as a whole. The contents of this document do not provide legal or tax advice or opinion.

© 2015 AECOM Consulting Services Ltd

## TABLE OF CONTENTS

<b>EXECUTIVE SUMMARY .....</b>	<b>1</b>
<b>1 BASIC PROJECT INFORMATION .....</b>	<b>3</b>
1.1 Introduction .....	3
1.2 Project Organization and Management .....	4
<b>2 SUMMARY OF WORK ACTIVITIES AND CONSTRUCTION STATUS .....</b>	<b>5</b>
2.1 Works Undertaken during the Reporting Month .....	5
<b>3 STATUS OF ENVIRONMENTAL PROTECTION AND SITE INSPECTIONS .....</b>	<b>8</b>
3.1 Environmental Requirements .....	8
3.2 Environmental Site Inspections .....	10
<b>4 SUMMARY OF ENVIRONMENTAL PERMIT AND LICENCES .....</b>	<b>12</b>
<b>5 CUMULATIVE LOG OF COMPLAINTS, NOTICES, SUMMONS AND REMEDIAL ACTION .....</b>	<b>13</b>
<b>6 CONCLUSIONS .....</b>	<b>14</b>

## LIST OF TABLES

Table 2.1	Work Activities for This Reporting Month
Table 2.2	Planned Activities for the Coming Two Months (May & Jun 2015)
Table 3.1	Summary of Quantities of Waste for Disposal in this Reporting Month
Table 3.2	Summary of Findings from Site Inspections
Table 4.1	Summary of Environmental Permits/ Licenses

## LIST OF FIGURE

Figure 1	Organization Chart of ET
----------	--------------------------

## **LIST OF APPENDICES**

APPENDIX 1 – SITE LAYOUT PLANS

APPENDIX 2 – CONSTRUCTION PROGRAMME

APPENDIX 3 – THE CONTACT DETAILS OF KEY PERSONNEL OF THE PROJECT

APPENDIX 4 – CUMULATIVE LOG OF COMPLAINTS

APPENDIX 5 – WEEKLY ENVIRONMENTAL WALK RECORDS

## **ABBREVIATION**

CEDD Civil Engineering and Development Department

C&D Construction & Demolition

CNP Construction Noise Permit

EM&A Environmental Monitoring and Audit

EMP Environmental Management Plan

EPD Environmental Protection Department

ET Environmental Team

IEC Independent Environmental Checker

NSR Noise Sensitive Receiver

NT New Territories

PME Powered Mechanical Equipment

RE Resident Engineer

TTS# Trip-ticket System

## **EXECUTIVE SUMMARY**

The ET of AECOM Consulting Services Limited was commissioned by CEDD to undertake the EM&A programme for the Contract No. YL/2013/01 entitled “Cycle Tracks from Tuen Mun to Sheung Shui” for the designated project works area (the Project). Environmental Permits have been required by the EPD for this project.

This Monthly Environmental Monitoring and Audit Report No. 12 contains the results and findings of site inspection activities and EM&A works carried out by the Works Contractor as required in the contract from 1 – 30 April 2015.

### **Construction Progress**

The construction works of the Project was commenced in 28 April 2014.

The site activities in the reporting period mainly consisted of construction of retaining walls and cycle tracks, and backfilling of retaining walls.

### **Site Inspections**

Environmental site inspections were conducted on 8 April, 16 April, 24 April, and 29 April 2015.

Several environmental issues have been identified by the ET during inspections including storage of materials next to existing trees and transplanted trees, haul road not keeping wet, and trees maintained and protected not well.

The Contractor has implemented mitigation measures to address most of those problems. There is also improvement on tree maintenance and protection. However during the site inspection, it is still identified that more trees should be protected and maintained. Follow-up Transplanted Trees Condition Survey is being carried out by the Contractor. On-going investigations will be carried out to observe performance and effectiveness of those measures. Outstanding environmental items will be inspected in the following month.

### **Environmental Complaints, Notices, Summons and Remedial Action**

There were no complaints from EPD & no summons notifications were received during the above said report period.

### **Environmental Monitoring**

According to the “Construction of Cycle tracks and the Associated Supporting Facilities from Sha Po Tsuen to Shek Sheung River Stage 1 Environmental Review EM&A Manual (2013) (EM&A Manual 2013), no air, water and noise monitoring is required.

According to Section 4 of the EM&A Manual 2013, no noise monitoring was specified. In this connection, setting up of Action/ Limit Levels is not required.

### **Construction Programme for Coming Month**

Planned activities for 1 May to 31 May 2015 of the Project consist of:

- 1) Portion D:
  - Construction of Retaining Wall
  - Backfilling of Retaining Wall
  - Construction of Drainage
- 2) Portion E:
  - Construction of Retaining Wall
  - Backfilling of Retaining Wall
  - Construction of Drainage
- 3) Portion M:
  - Construction of Retaining Wall
  - Construction of Cycle Track
  - Construction of Resting Station

### **Reporting Changes**

In the reporting period, there was no reporting change of circumstances which may affect the compliance with the recommendations of the EIA Report.

### **Future Key Issues**

Considering the nature of construction activities, key environmental issues in the coming months include the followings:

- Protection of Trees;
- Production of solid waste;
- Production of dust;
- Production of Noise; and
- Production of site run off

## **1 BASIC PROJECT INFORMATION**

### **1.1 Introduction**

1.1.1 AECOM Consulting Services Limited (former URS Hong Kong Ltd) has been commissioned by CEDD as ET for the construction works of 'Contract No. YL/2013/01 Cycle Track from Tuen Mun to Sheung Shui – Stage 1" (the Project). The Project commenced in November 2013 and is scheduled for completion by the end of 2016.

1.1.2 The site layout plans and the construction programme are shown in **Appendix 1** and **Appendix 2** respectively.

1.1.3 The Project comprises the following primary works elements:

- Construction of a new cycle track (with footpath) section from near Yuen Long Sha Po Tsuen connecting to the end of the existing cycle track, along Castle Peak Road – Tam Mi Section and along Pok Wai South Road (namely "Section 1");
- Construction of a new cycle track (with footpath) section from near Ho Sheung Heung along Sheung Yue River and Shek Sheung River connecting to the existing cycle track in Sheung Shui ("namely "Section 1b");
- Construction of the associated support facilities including two Resting Stations - R5 and R9 integrated with Information Kiosk;
- The associated streetscape, landscape, utilities diversions, traffic aids installation, street lighting, water, sewerage and drainage works; and
- Provision of environmental mitigation measures.

1.1.4 The Project is regulated under the Environmental Permit no. EP-450/2013 (EP). According to the EP, the monitoring and audit programme shall be implemented in accordance with the procedures and requirements as set out in the EIA Report and EM&A Manual (Register No. AEIAR-133/2009) & the "Construction of Cycle tracks and the Associated Supporting Facilities from Sha Po Tsuen to Shek Sheung River Stage 1 Environmental Review EM&A Manual (2013) (EM&A Manual 2013).

1.1.5 This EM&A report is prepared in accordance with Section 12.3 of the EM&A Manual to records the results of regular site inspections, once per week, which identified environmental impacts & verification of implementation of the mitigation measures as recommended in the EM&A Manual, the Contractor's EMP. The report is to be submitted to the ER, the Contractor, the IEC and EPD.

1.1.6 The contact persons and telephone numbers of key personnel are shown in **Appendix 3**.



**1.2 Project Organization and Management**

1.2.1 The Project Organization Chart of the ET is shown in **Figure 1**.

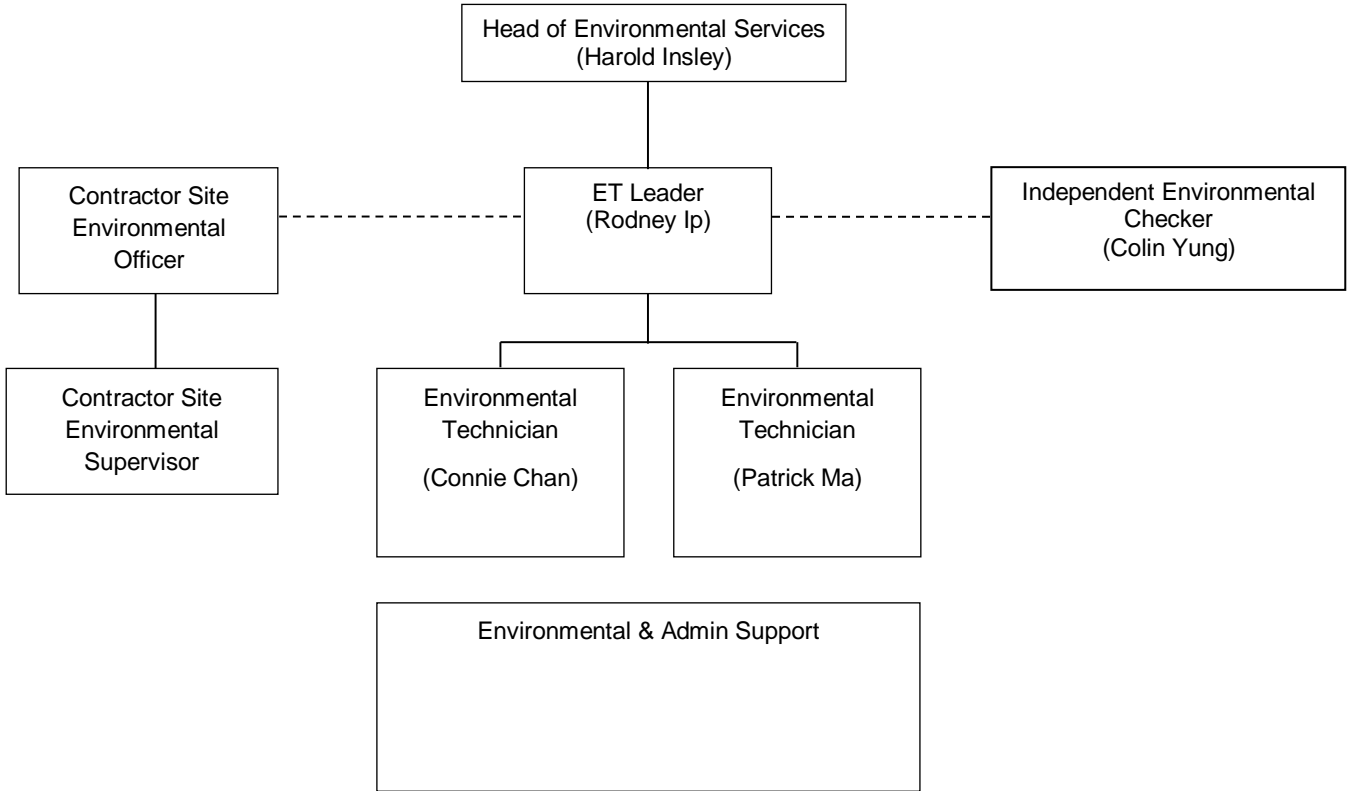

**Figure 1** Organization Chart of ET

## 2 SUMMARY OF WORK ACTIVITIES AND CONSTRUCTION STATUS

### 2.1 Works Undertaken during the Reporting Month

2.1.1 The main construction works in this reporting month relate to construction of retaining walls and cycle tracks, and backfilling of retaining walls.

2.1.2 A summary of the works in this reporting month, with the information of locations, activities, equipment/materials and dates of occurrence, is provided by the Contractor, as shown in **Table 2.1**. Locations can be referred to **Appendix 1**.

**Table 2.1 Work Activities for This Reporting Month**

Location	Activities	Environmental Impact(s)	Proposed Mitigation Measures
Portion D (Sheung Yue River)	<ul style="list-style-type: none"> <li>- Construction of Retaining Wall (Concreting, Formworks, Steelworks)</li> <li>- Backfilling of Retaining Wall</li> </ul>	<ul style="list-style-type: none"> <li>- Protection of Trees</li> <li>- Production of Solid Waste</li> <li>- Production of Dust</li> <li>- Production of Noise</li> <li>- Production of dusty site runoff</li> </ul>	<ul style="list-style-type: none"> <li>- No soil, materials or equipment shall be stockpiled within the tree protection zones</li> <li>- Implementing TTS</li> <li>- Spray water to minimize dust condition</li> <li>- Works should not be commenced during restricted hours</li> <li>- Existing structures can be used to reduce noise</li> <li>- Temporary noise baffles/screen to noisy machines shall be provided</li> <li>- Extra sand bags and silt traps shall be provided</li> </ul>
Portion E (Shek Sheung River)	<ul style="list-style-type: none"> <li>- Construction of Retaining Wall (Concreting, Formworks, Steelworks)</li> <li>- Backfilling of Retaining Wall</li> </ul>	<ul style="list-style-type: none"> <li>- Protection of Trees</li> <li>- Production of Solid Waste</li> <li>- Production of Dust</li> <li>- Production of Noise</li> <li>- Production of dusty site runoff</li> </ul>	<ul style="list-style-type: none"> <li>- No soil, materials or equipment shall be stockpiled within the tree protection zones</li> <li>- Implementing TTS</li> <li>- Spray water to minimize dust condition</li> <li>- Works should not be commenced during restricted hours</li> <li>- Existing structures can be used to reduce noise</li> <li>- Temporary noise baffles/screen to noisy machines shall be provided</li> <li>- Extra sand bags and silt traps shall be provided</li> </ul>

Location	Activities	Environmental Impact(s)	Proposed Mitigation Measures
Portion M (Kam Tin River)	<ul style="list-style-type: none"> <li>- Construction of Cycle Track</li> <li>- Construction of Retaining Wall</li> </ul>	<ul style="list-style-type: none"> <li>- Protection of Trees</li> <li>- Production of Solid Waste</li> <li>- Production of Dust</li> <li>- Production of Noise</li> <li>- Production of dusty site runoff</li> </ul>	<ul style="list-style-type: none"> <li>- No soil, materials or equipment shall be stockpiled within the tree protection zones</li> <li>- Implementing TTS</li> <li>- Spray water to minimize dust condition</li> <li>- Works should not be commenced during restricted hours</li> <li>- Existing structures can be used to reduce noise</li> <li>- Temporary noise baffles/screen to noisy machines shall be provided</li> <li>- Extra sand bags and silt traps shall be provided</li> </ul>

### Future Key Issues

2.1.3 The Contractor has provided an updated construction program in **Table 2.2** to show the planned activities for the coming two months (May & Jun 2015). The anticipated environmental issues are summarised as follows:

**Table 2.2 Planned Activities for the Coming Two Months (May & Jun 2015)**

Location	Activities	Environmental Impact(s)	Proposed mitigation Measures
Portion D (Sheung Yue River)	<ul style="list-style-type: none"> <li>- Construction of Retaining Wall (Concreting, Formworks, Steelworks)</li> <li>- Backfilling of Retaining Wall</li> <li>- Construction of Drainage</li> </ul>	<ul style="list-style-type: none"> <li>- Protection of Trees</li> <li>- Production of Solid Waste</li> <li>- Production of Dust</li> <li>- Production of Noise</li> <li>- Production of dusty site runoff</li> </ul>	<ul style="list-style-type: none"> <li>- No soil, materials or equipment shall be stockpiled within the tree protection zones</li> <li>- Implementing TTS</li> <li>- Spray water to minimize dust condition</li> <li>- Works should not be commenced during restricted hours</li> <li>- Existing structures can be used to reduce noise</li> <li>- Temporary noise baffles/screen to noisy machines shall be provided</li> <li>- Extra sand bags and silt traps shall be provided</li> </ul>

Location	Activities	Environmental Impact(s)	Proposed mitigation Measures
Portion E (Shek Sheung River)	<ul style="list-style-type: none"> <li>- Construction of Retaining Wall (Concreting, Formworks, Steelworks)</li> <li>- Backfilling of Retaining Wall</li> <li>- Construction of Drainage</li> </ul>	<ul style="list-style-type: none"> <li>- Protection of Trees</li> <li>- Production of Solid Waste</li> <li>- Production of Dust</li> <li>- Production of Noise</li> <li>- Production of dusty site runoff</li> </ul>	<ul style="list-style-type: none"> <li>- No soil, materials or equipment shall be stockpiled within the tree protection zones</li> <li>- Implementing TTS</li> <li>- Spray water to minimize dust condition</li> <li>- Works should not be commenced during restricted hours</li> <li>- Existing structures can be used to reduce noise</li> <li>- Temporary noise baffles/screen to noisy machines shall be provided</li> <li>- Extra sand bags and silt traps shall be provided</li> </ul>
Portion M (Kam Tin River)	<ul style="list-style-type: none"> <li>- Construction of Retaining Wall (Concreting, Formworks, Steelworks)</li> <li>- Construction of Cycle Track</li> <li>- Construction of Resting Station</li> </ul>	<ul style="list-style-type: none"> <li>- Protection of Trees</li> <li>- Production of Solid Waste</li> <li>- Production of Dust</li> <li>- Production of Noise</li> <li>- Production of dusty site runoff</li> </ul>	<ul style="list-style-type: none"> <li>- No soil, materials or equipment shall be stockpiled within the tree protection zones</li> <li>- Implementing TTS</li> <li>- Spray water to minimize dust condition</li> <li>- Works should not be commenced during restricted hours</li> <li>- Existing structures can be used to reduce noise</li> <li>- Temporary noise baffles/screen to noisy machines shall be provided</li> <li>- Extra sand bags and silt traps shall be provided</li> </ul>

2.1.4 The site inspection schedule for the next month (May 2015) is designated on 7 May (Thu), 14 May (Thu), 20 May (Wed), and 27 May 2015 (Wed).

### **3 STATUS OF ENVIRONMENTAL PROTECTION AND SITE INSPECTIONS**

#### **3.1 Environmental Requirements**

##### **Air Quality**

3.1.1 The EM&A Manual (2013) identified that no significant impacts could arise during construction and operation of the project. No specific construction dust monitoring was recommended in the EM&A Manual (2013) given proper implementation of the dust control measures under the Air Pollution Control (Construction Dust) Regulation. General air quality control measures are recommended for implementation as good site practice.

##### **Noise**

3.1.2 The EM&A Manual (2013) identifies that with the use of quiet / silenced PME and noise barriers, where applicable, will result in no unacceptable construction noise. General noise control measures are recommended for implementation as good site practice. No NSR has been identified within 300m of the site working areas and no noise exceedance within the stage 1 designated project works areas were predicted based on the Environmental Review findings, therefore no noise monitoring is recommended under the EM&A Manual (2013).

3.1.3 No construction is planned during restricted hours. If construction is required during restricted hours the Contractor is required to apply for a CNP.

##### **Water Quality**

3.1.4 The EM&A Manual (2013) identifies that best practicable pollution control measures during construction should be effective to control the potential water quality impacts resulting from stormwater runoff into receiving waters. Water Discharge License has been applied by the Contractor.

3.1.5 According to the EM&A Manual (2013), no water quality monitoring is considered necessary within stage 1 designated project works areas based on the Environmental Review findings.

##### **Waste Management**

3.1.6 The EM&A Manual (2013) identifies that with proper on-site handling and storage (covered containers), reuse (of inert construction wastes) and off-site disposal (via approved waste collectors to approved waste facilities and/or disposal grounds) the generation, handling and disposal of these wastes will not give rise to any adverse environmental impacts. Control and mitigation should be implemented as general good site practices.

3.1.7 The quantities of waste for disposal from the construction site in this month are summarized in **Table 3.1**.

**Table 3.1 Summary of Quantities of Waste for Disposal in this Reporting Month**

Type of Waste		Quantity
Inert C&D Materials	Total Quantity Generated (in '000m <sup>3</sup> )	0
	Hard Rock and Large Broken Concrete (in '000m <sup>3</sup> )	0
	Reused in the Contract (in '000m <sup>3</sup> )	0
	Reused in other Projects (in '000m <sup>3</sup> )	0
	Disposed as Public Fill (in '000m <sup>3</sup> )	0
	Imported Fill (in '000m <sup>3</sup> )	0
C&D Waste	Metals (in '000kg)	0.01
	Paper/cardboard packing (in '000kg)	0.01
	Plastic (in '000kg)	0.01
	Chemical Waste (in '000kg)	0
	Others, e.g. general refuse (in '000m <sup>3</sup> )	0.06

### **Land Contamination**

3.1.8 The EM&A Manual (2013) considers that no specific EM&A requirements are necessary for Land Contamination.

### **Ecology and Fisheries**

3.1.9 The EM&A Manual (2013) identifies that no significant overall loss of valuable ecological habitat and fishponds and it is considered that no significant negative impacts to surrounding habitats and species and aquaculture or water quality will arise from the construction and operation of the cycle track given that appropriate mitigation measures and good practices are properly implemented. No specific ecological or fisheries monitoring is required.

### **Cultural Heritage**

3.1.10 The EM&A Manual (2013) identifies that no adverse impacts on cultural heritage resources would be expected from the construction or operational phase of the Project. No specific monitoring is required during the construction phase. However, care has been taken during construction stage to report any signs of possible discovery of artefacts to minimize potential impacts during the construction phase.

### **Landscape and Visual**

3.1.11 Based on the EM&A Manual's recommendation, all measures undertaken during the construction stage shall be audited by the Landscape Architect as a member of the Environmental Team. The site inspections were undertaken for twice a month during this reporting period to ensure all the recommended landscape and

visual mitigation measures have been effectively implemented.

### **3.2 Environmental Site Inspections**

- 3.2.1 Environmental site inspections are required to inspect the construction activities of the Project in order to ensure that appropriate environmental protection and pollution control mitigation measures are properly implemented. Regular site inspections should be carried out once per week during the construction phase.
- 3.2.2 Regular weekly environmental walk records with follow up actions of this reporting period have been attached in **Appendix 5** and have been filed by RE in Site Office.
- 3.2.3 The Contractor has implemented mitigation measures to address most of those problems. There is also improvement on tree maintenance and protection. However during the site inspection, it is still identified that more trees should be protected and maintained. Follow-up Transplanted Trees Condition Survey is being carried out by the Contractor. On-going investigation will be carried out to observe performance and effectiveness of those measures. Outstanding environmental items will be inspected in the following month.
- 3.2.4 A summary of the findings and results of site inspections are provided in **Table 3.2**.

**Table 3.2 Summary of Findings from Site Inspections**

Item No.	Date of Inspection	Location	Situation Requiring Follow up Action	Rectification Measures	Date of Actions Taken
1	8 Apr 2015	Kam Tin River	Existing trees were not maintained and protected as required	One of the damaged tree is wrapped	22 April 2015
2	8 Apr 2015	Kam Tin River	Material and plants were stocked next to trees	Materials and plants were relocated	21 April 2015
3	8 Apr 2015	Sheung Yue River	Material and plants were stocked next to trees	Materials and plants were relocated	14 April 2015
4	16 Apr 2015	Kam Tin River	Material and plants were stocked next to trees	Materials and plants were relocated	7 May 2015
5	16 Apr 2015	Sheung Yue River	Material and plants were stocked next to trees	Materials and plants were relocated	14 May 2015
6	16 Apr 2015	Sheung Yue River	Haul road did not kept wet	Haul road has been kept wet	24 April 2015
7	24 Apr 2015	Kam Tin River	Material and plants were stocked next to trees	Materials and plants were relocated	14 May 2015
8	29 Apr 2015	Sheung Yu River	Material and plants were stocked next to trees	Materials and plants were relocated	29 April 2015



## 4 SUMMARY OF ENVIRONMENTAL PERMIT AND LICENCES

4.1.1 The Summary of Environmental Permits/Licenses required for the Project is summarised in **Table 4.1**.

**Table 4.1 Summary of Environmental Permits/ Licenses**

Item No.	Description	Date of Issue	Ref. No	Date of Expiry
1	Environmental Permit (EP)	30 May 2013	EP-450/2013	N.A.
2	Registration as a Chemical Waste Producer	10 Jan 2014	WPN5213-524-S3777-01	N.A.
3	Effluent Discharge License	25 Feb 2014	W5/1I384/1	28 Feb 2019
4	Billing Account for Disposal of Construction Waste	16 Dec 2013	7018953	N.A.
5	Construction Noise Permit	N.A.	N.A.	N.A.

## **5 CUMULATIVE LOG OF COMPLAINTS, NOTICES, SUMMONS AND REMEDIAL ACTION**

- 5.1.1 The cumulative log of complaints, notices and summons is provided in **Appendix 4** where there were no complaints, summons nor notices reported since the commencement of the construction work so far.

## **6 CONCLUSIONS**

- 6.1.1 There were no complaints, summons nor notices reported since the commencement of the construction work so far.
- 6.1.2 Several environmental issues have been identified by the ET during inspections including storage of materials next to existing trees and transplanted trees, haul road not keeping wet, and trees maintained and protected not well.
- 6.1.3 The Contractor has implemented mitigation measures to address most of those problems. There is also improvement on tree maintenance and protection. However during the site inspection, it is still identified that more trees should be protected and maintained. Follow-up Transplanted Trees Condition Survey is being carried out by the Contractor. On-going investigations will be carried out to observe performance and effectiveness of those measures. Outstanding environmental items will be inspected in the following month.
- 6.1.4 The Contractor has been using the waste management and record system including allocation of waste storage areas and the trip ticket system as proposed in the EMP.
- 6.1.5 The ET will continue to implement the environmental monitoring & audit programme in accordance with the EM&A Manual requirements.

# APPENDIX 1

## SITE LAYOUT PLANS

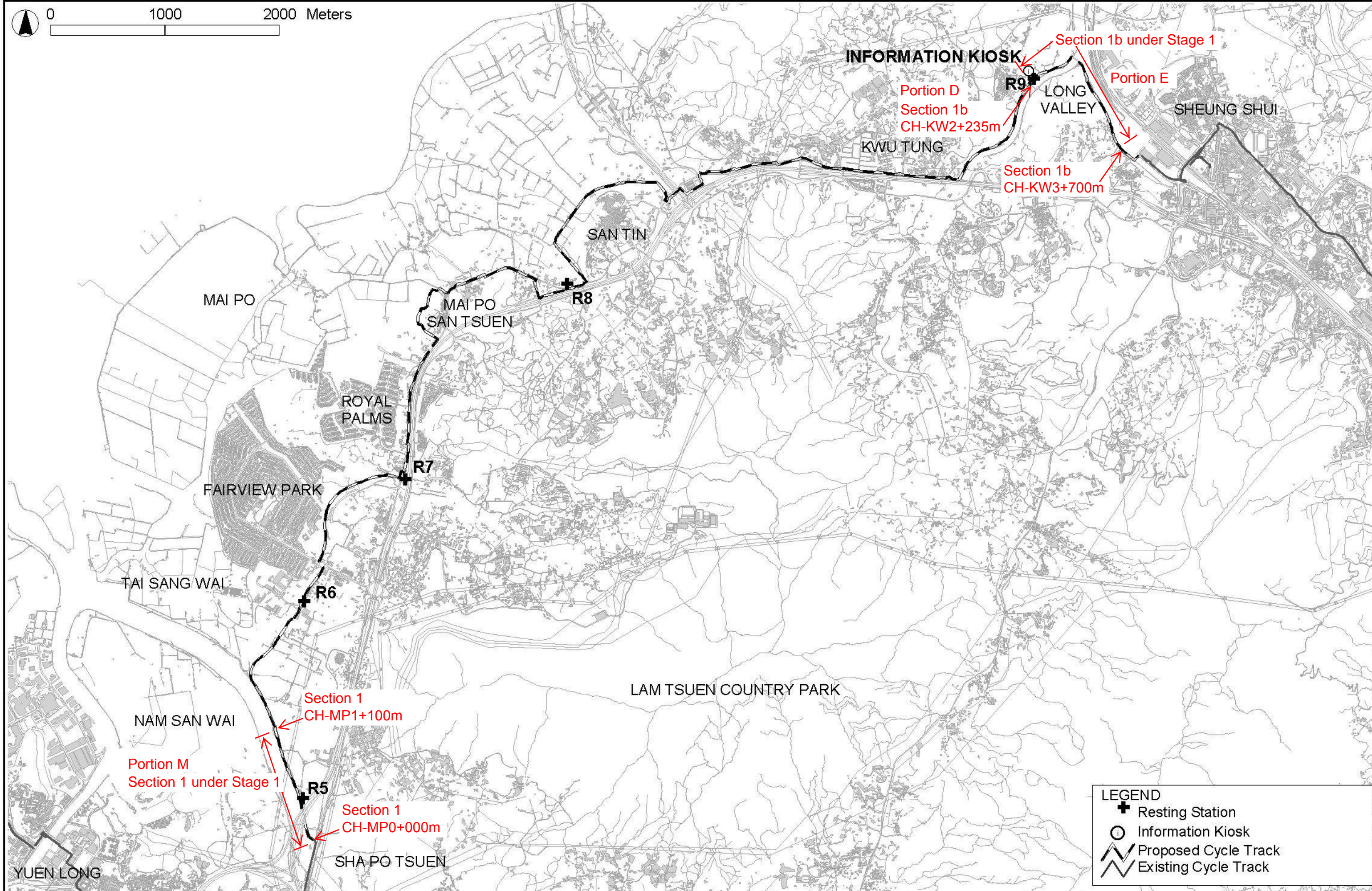
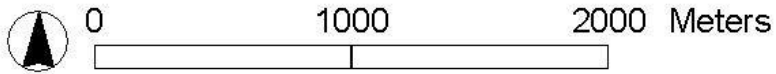

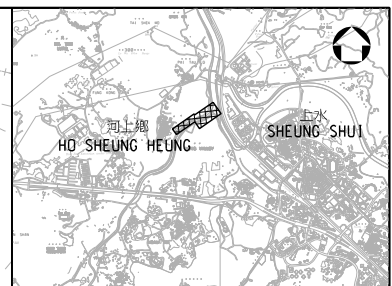
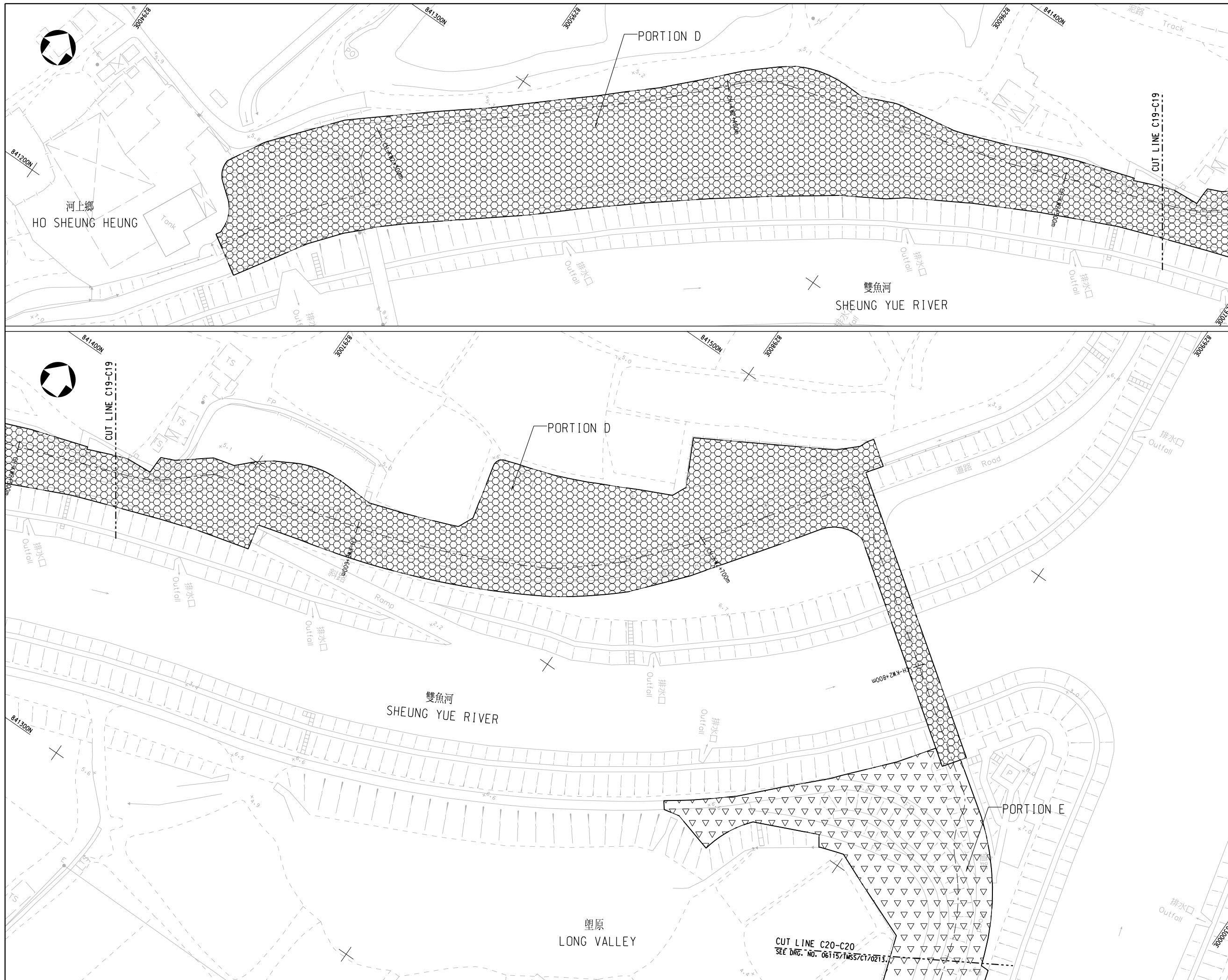

KEY PLAN  
N.T.S.

NOTES :  
1. FOR NOTES AND LEGEND, REFER TO DRG. NO. 06115/TMSS/CT/0202.

Rev.	Date	Description	Drawn	Checked
-	12/13	ISSUE FOR CONSTRUCTION	NYH	GT

CEDD 土木工程拓展署  
Civil Engineering and  
Development Department

CONTRACT NO. YL/2013/01  
CYCLE TRACKS FROM TUEN MUN  
TO SHEUNG SHUI - STAGE 1

PORTION OF THE SITE  
(SHEET 12 OF 13)

Drawing No.	06115/TMSS/CT/00212			
Designed	Drawn	Checked	Scale	
設計 GT	繪圖 HAX	校核 DCSC	比例 1:500(A1)	
Approved	Date	Status		
批准 TSN	日期 12/13	狀態 CONSTRUCTION		

**URS**

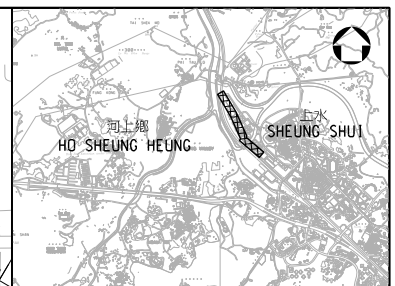
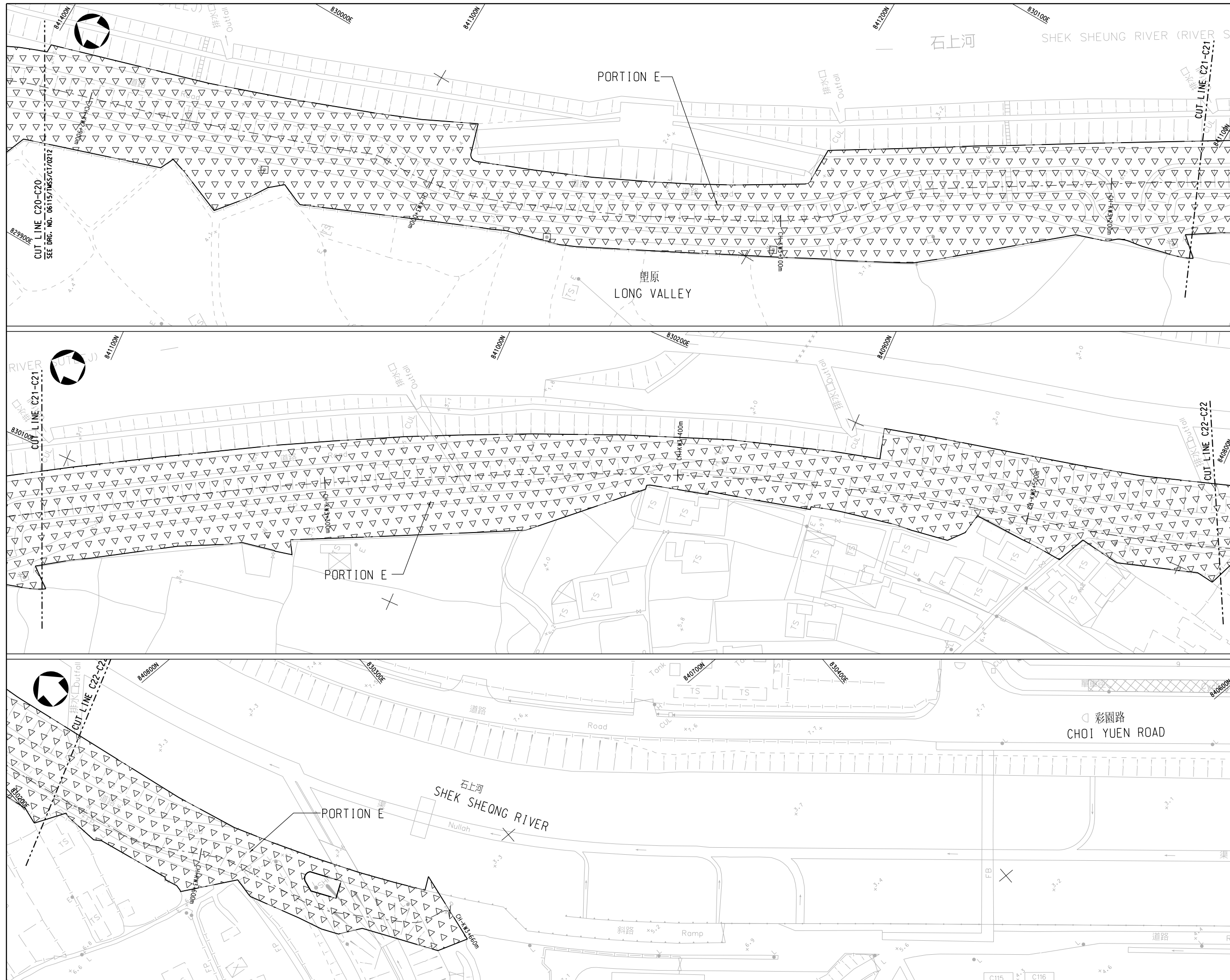

**KEY PLAN**  
N.T.S.

**NOTES :**  
1. FOR NOTES AND LEGEND, REFER TO DRG. NO. 06115/TMSS/CT/0202.

Rev.	Date	Description	Drawn	Checked
-	12/13	ISSUE FOR CONSTRUCTION	NYH	GT

土木工程拓展署  
**CEDD** Civil Engineering and  
Development Department

CONTRACT NO. YL/2013/01  
CYCLE TRACKS FROM TUEN MUN  
TO SHEUNG SHUI - STAGE 1

PORTION OF THE SITE  
(SHEET 13 OF 13)

Drawing No.	06115/TMSS/CT/00213			
Design	Drawn	Checked	Scale 1:500(A1)	
GT	HAX	DCSC	1:1000(A3)	
Approved	Date	Status		
TSN	12/13	CONSTRUCTION		



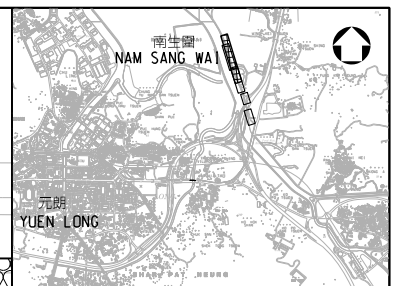
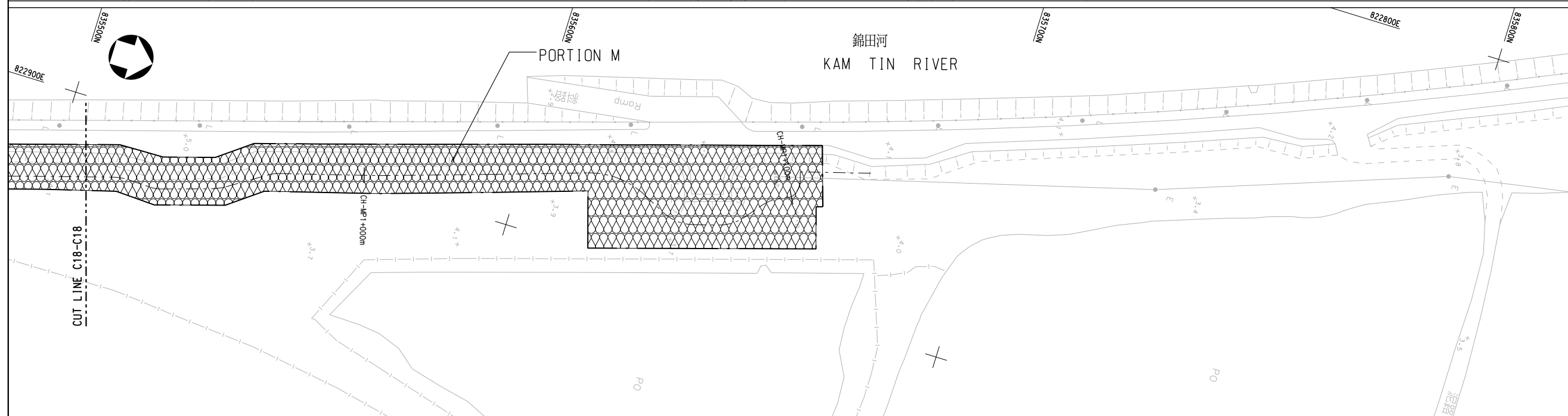
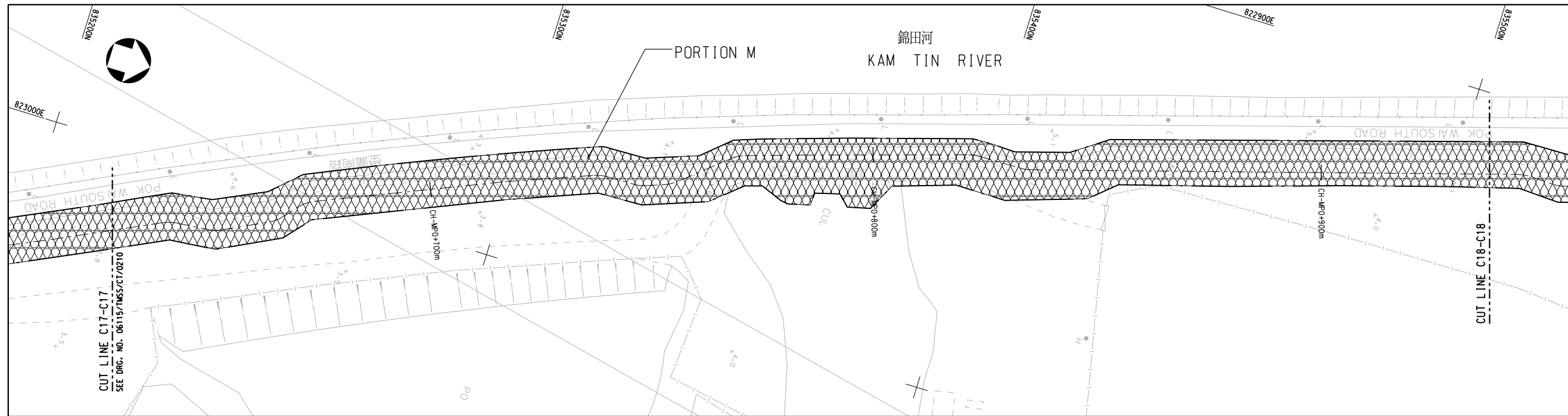

KEY PLAN  
N.T.S.

NOTES :  
1. FOR NOTES AND LEGEND, REFER TO DRG. NO. 06115/TMSS/CT/0202.

Rev.	Date	Description	Drawn	Checked
-	12/13	ISSUE FOR CONSTRUCTION	NYH	GT

CEDD 土木工程拓展署  
Civil Engineering and  
Development Department

CONTRACT NO. YL/2013/01  
CYCLE TRACKS FROM TUEN MUN  
TO SHEUNG SHUI - STAGE 1

PORTION OF THE SITE  
(SHEET 11 OF 13)

Drawing No.	06115/TMSS/CT/00211			
Designed	Drawn	Checked	Scale	
GT	HAX	DCSC	1:500(A1)	1:1000(A3)
Approved	Date	Status		
TSN	12/13	CONSTRUCTION		





# APPENDIX 2

# CONSTRUCTION PROGRAMME

Cycle Tracks from Tuen Mun to Sheugn Shui - Stage 1

Project Programme of the Works

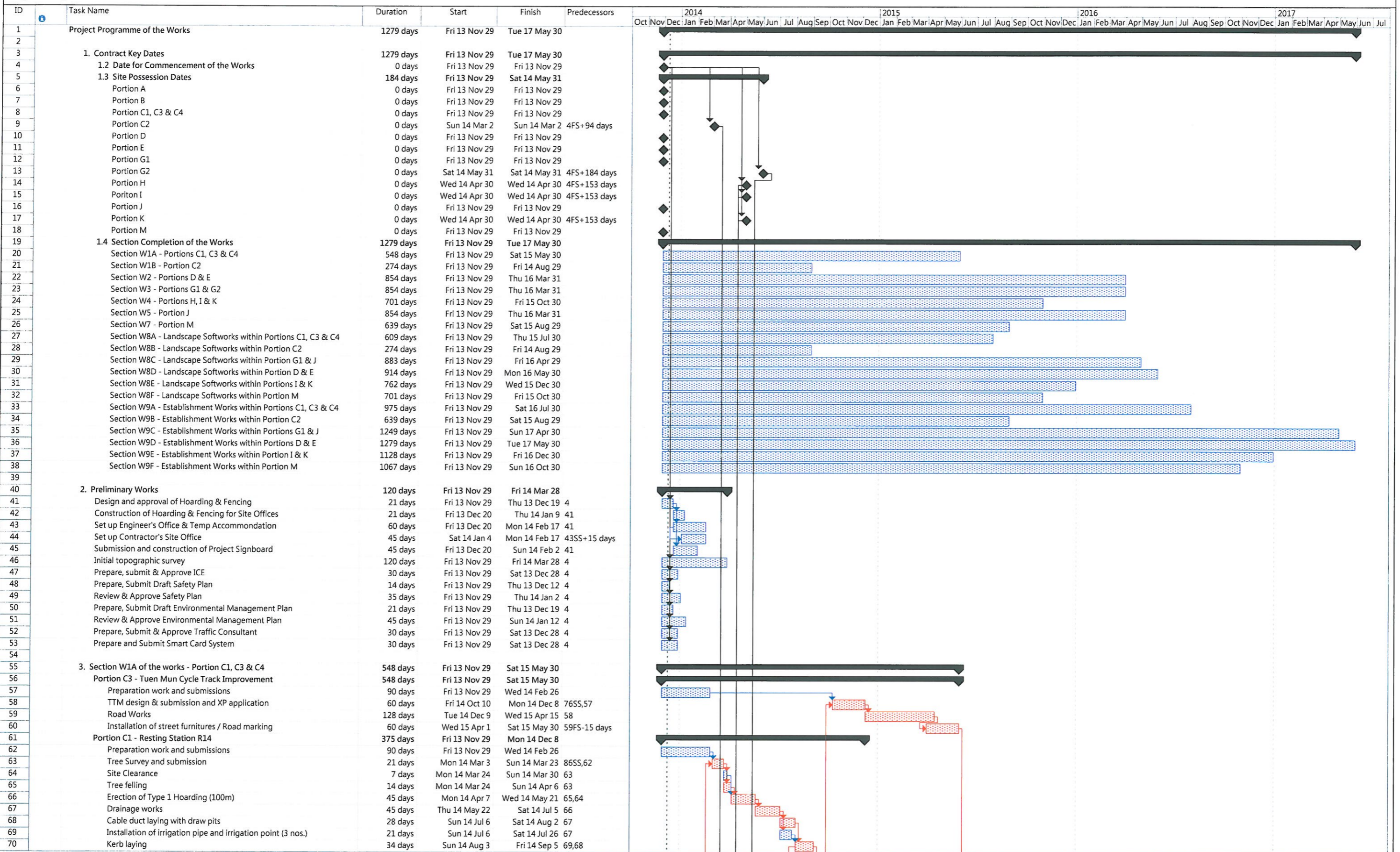

Project: YL/2013/01  
 Date Date: 29 Nov 2013  
 Submission: 09 Dec 2013

Task		Progress		Summary		Rolled Up Critical Task		Rolled Up Progress		External Tasks		Group By Summary
Critical Task		Milestone		Rolled Up Task		Rolled Up Milestone		Split		Project Summary		Deadline

Cycle Tracks from Tuen Mun to Sheugn Shui - Stage 1  
Project Programme of the Works

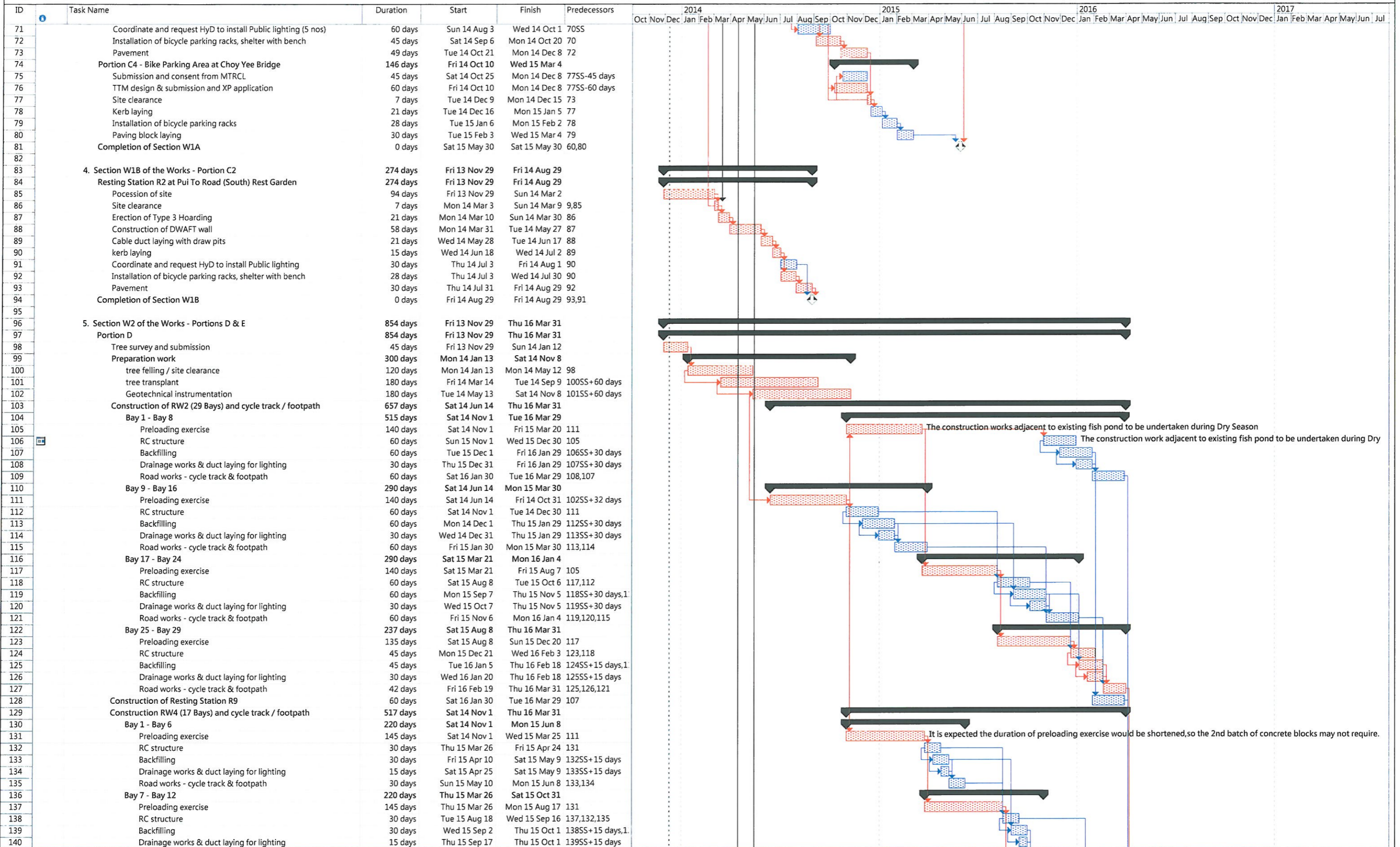

The construction works adjacent to existing fish pond to be undertaken during Dry Season

It is expected the duration of preloading exercise would be shortened, so the 2nd batch of concrete blocks may not require.

Cycle Tracks from Tuen Mun to Sheugn Shui - Stage 1  
Project Programme of the Works

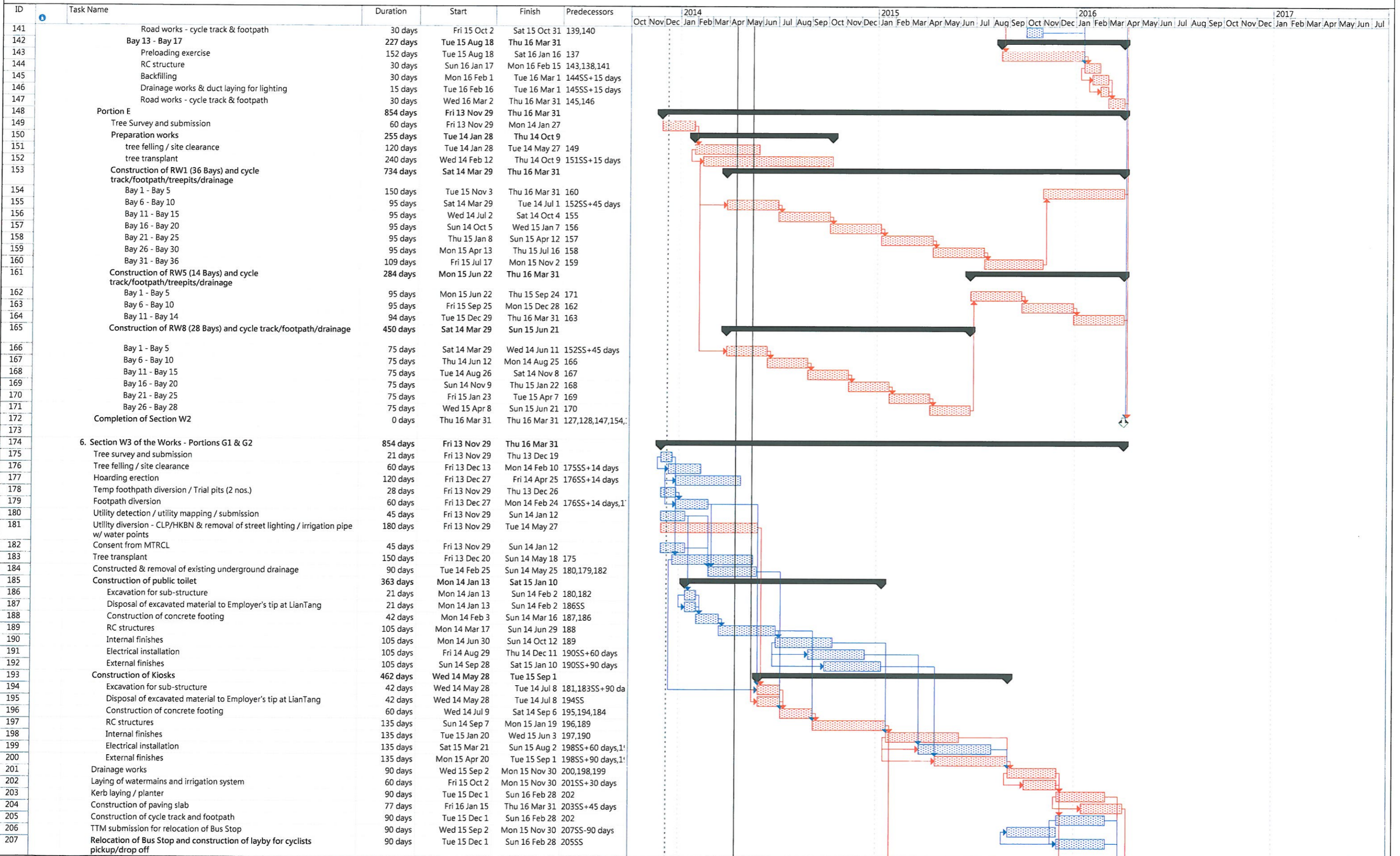

Cycle Tracks from Tuen Mun to Sheugn Shui - Stage 1

Project Programme of the Works

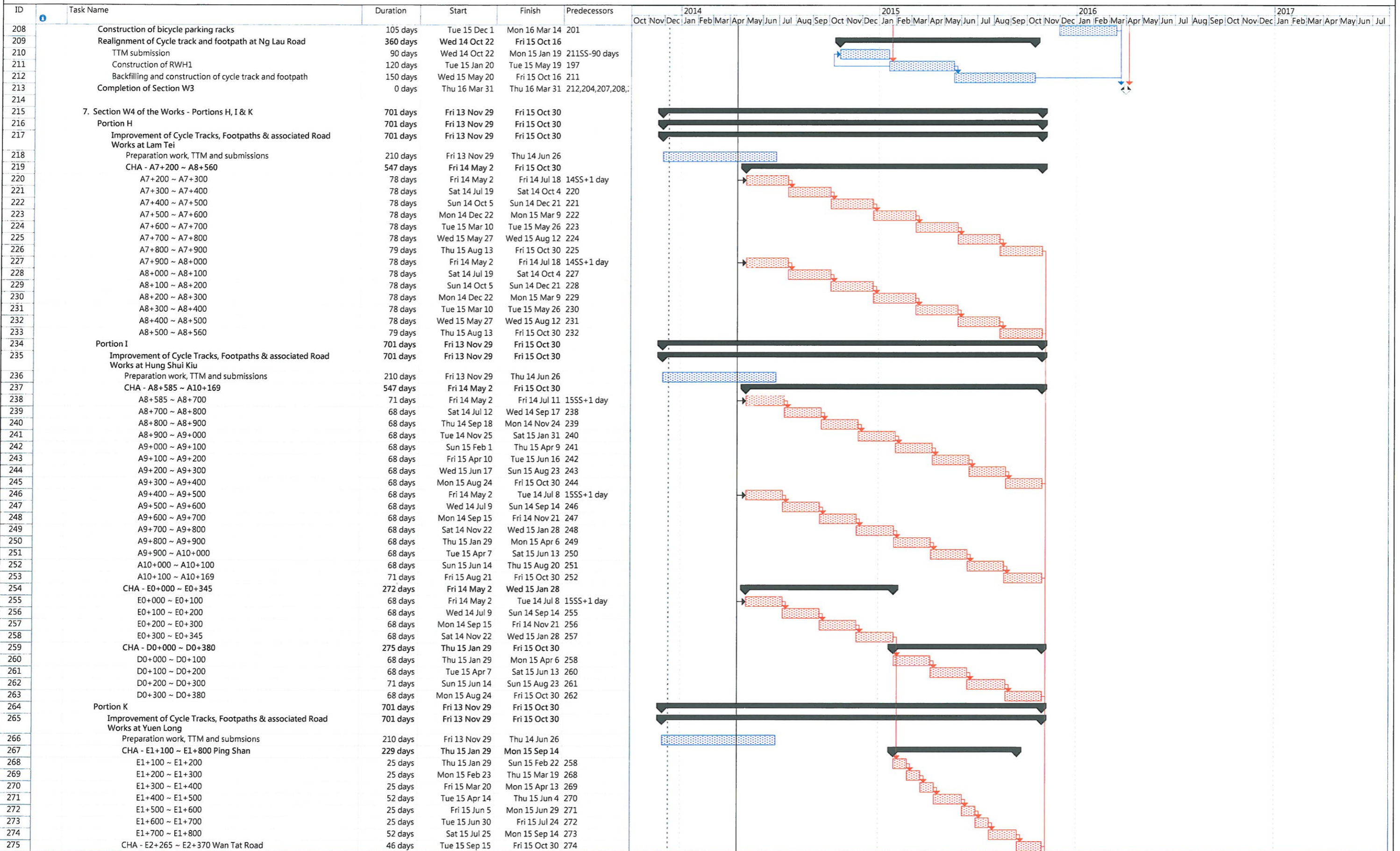

Cycle Tracks from Tuen Mun to Sheugn Shui - Stage 1

Project Programme of the Works

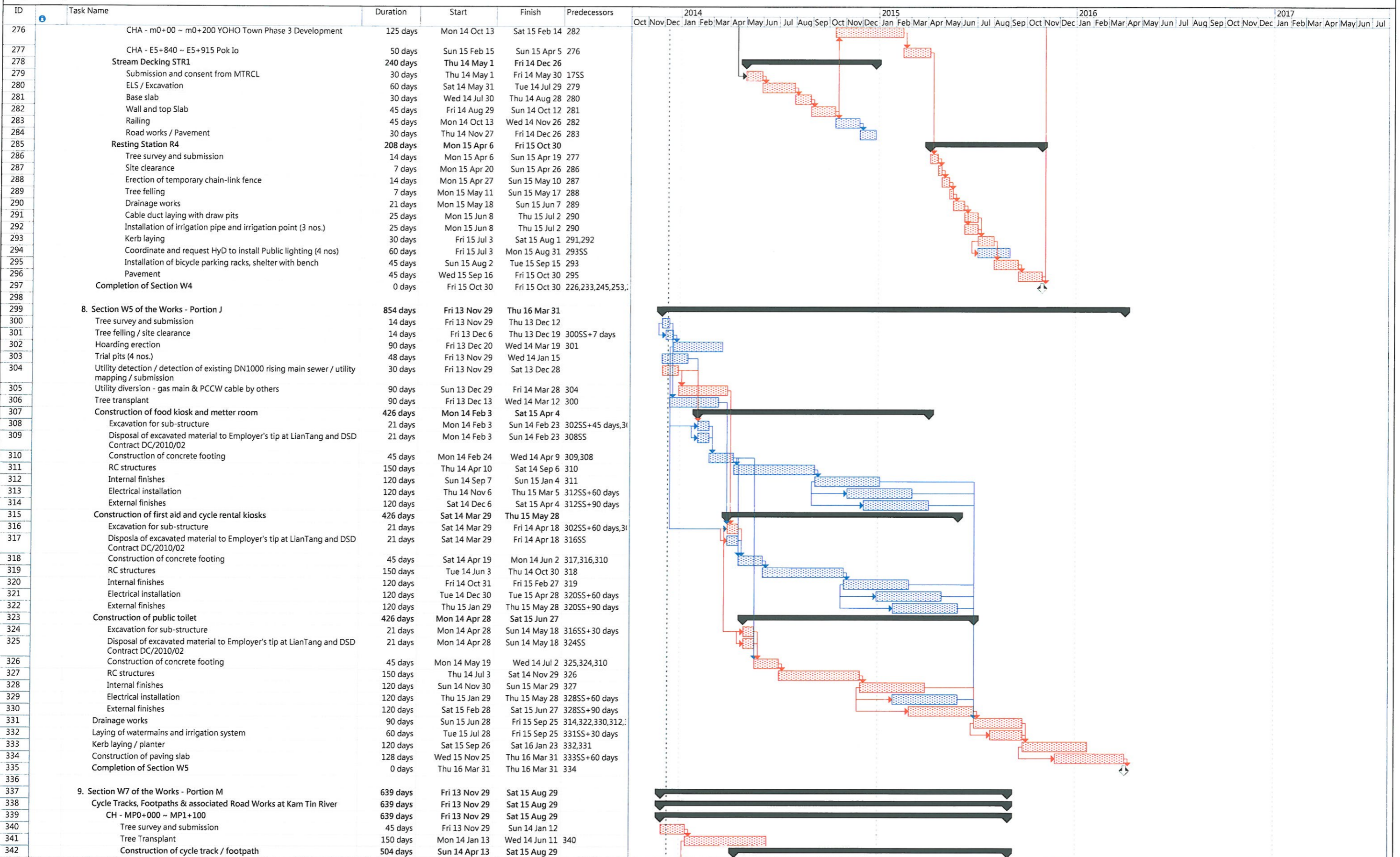

Project: YL/2013/01  
 Date Date: 29 Nov 2013  
 Submission: 09 Dec 2013

Task: Progress (Blue hatched), Milestone (Red hatched), Summary (Black bar), Rolled Up Task (Blue outline), Rolled Up Milestone (Red outline), Split (Diamond), External Tasks (Grey bar), Group By Summary (Blue bar), Project Summary (Dotted bar), Deadline (Arrow)

Cycle Tracks from Tuen Mun to Sheugn Shui - Stage 1  
Project Programme of the Works

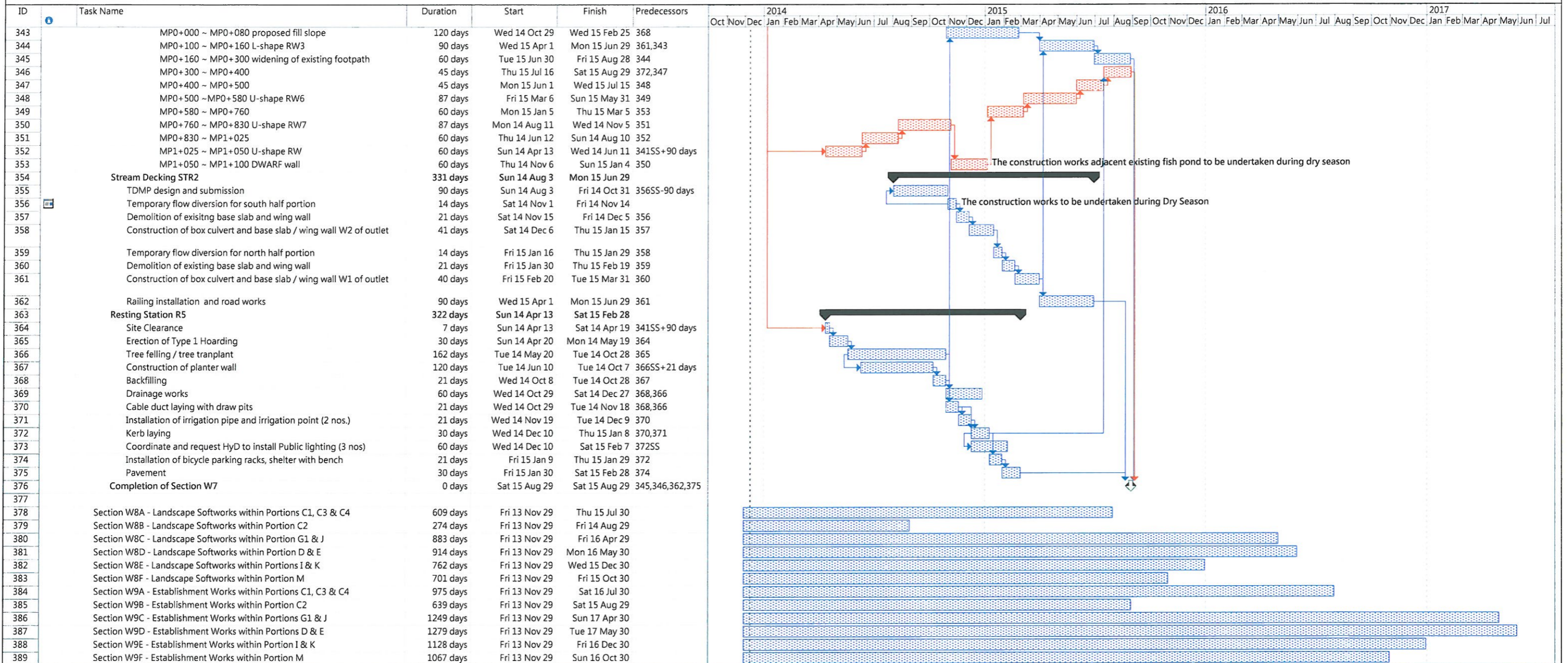

# **APPENDIX 3**

## **THE CONTACT DETAILS OF KEY PERSONNEL**



**Contact Details of Key Personnel for the Project**

<b>Company / Department</b>	<b>Name</b>	<b>Position</b>	<b>Telephone</b>
AECOM Consulting Services Limited (former URS Hong Kong Ltd.)	Mr. Rodney Ip	Environmental Team Leader	2410 3750
AECOM Consulting Services Limited (former URS Hong Kong Ltd.)	Mr. Vincent Kwan	Resident Engineer	2672 7938
Sang Hing – Kuly Joint Venture	Mr. Jeff Chan	Project Manager	9606 2398
Sang Hing – Kuly Joint Venture	Mr. W.K. Tang	Site Agent	9300 7037
Sang Hing – Kuly Joint Venture	Mr. Michael Wan	Site Environmental Officer	9222 3089
Fugro Hong Kong Ltd.	Mr. Colin Yung	Independent Environmental Checker	3565 4114

# APPENDIX 4

## CUMULATIVE LOG OF COMPLAINTS

**CUMULATIVE LOG OF COMPLAINTS**

<b>Environmental Parameters</b>	<b>No. of Outstanding Complaints</b>	<b>No. of complaints received in this reporting month</b>	<b>Cumulative no. of complaints received since commencement of project</b>
Air	0	0	0
Noise	0	0	0
Water	0	0	0
Waste	0	0	0
Total	0	0	0

# APPENDIX 5

## WEEKLY ENVIRONMENTAL WALK RECORDS

**Civil Engineering and Development Department**

**Contract No. YL/2013/01**

**Contract Title: Cycle Track from Tuen Mun to Sheung Shui – Stage 1**

**Weekly Environmental Walk No. 51 (for Construction of Cycle Tracks and the Associated Supporting Facilities from Sha Po Tsuen to Shek Sheung River)**

**Weekly Environmental Walk Inspection Report**

**Part I:**

Contract No. YL/2013/01

Contract Title Cycle Track from Tuen Mun to Sheung Shui – Stage 1

Date of Inspection 8 April 2015

Time 10:00 – 12:00

Persons making the inspection:

Name in Block Letters

1. WIK Tang
2. Michael Wan
3. Wong Tak Wah
4. Barry Ho
5. Aloysius Wong
6. \_\_\_\_\_
7. \_\_\_\_\_
8. \_\_\_\_\_

Designation

- Contractor's Agent (or his Representative)  
 Environmental Officer (or Environmental Supervisor)  
 The Engineer's Nominated Site Representative  
 Environmental Team's Representative  
Landscape Architect  
 \_\_\_\_\_  
 \_\_\_\_\_  
 \_\_\_\_\_

Signature

\_\_\_\_\_  
 \_\_\_\_\_  
 \_\_\_\_\_  
 \_\_\_\_\_  
 \_\_\_\_\_  
 \_\_\_\_\_  
 \_\_\_\_\_

Item No.	Location	Situation Requiring Follow-up Action	Agreed Due Date for Completion	Date Completed	Remarks
1.	<u>Kam Tin River</u>	<u>Existing trees and vegetation were not maintained &amp; protected as required</u>	<u>15 April 2015</u>	<u>22 April 2015</u>	<u>Issue found on 21 Jan 2015</u>
2.					
3.	<u>Kam Tin River</u>	<u>Materials &amp; stockpiles were found next to trees &amp; vegetations.</u>	<u>15 April 2015</u>	<u>21 April 2015</u>	
4.					
5.	<u>Sheung Yue River</u>	<u>Materials &amp; stockpiles were found next to trees &amp; vegetations</u>	<u>15 April 2015</u>	<u>14 April 2015</u>	
6.					
7.					
8.					

**To be signed at the end of inspection:**

**The Contractor's performance on nuisance abatement and waste management \*is/is not to the satisfaction of the Environmental Team's Representative at the time of inspection. (\* delete as appropriate)**

The Engineer's Nominated Site Representative [Signature]  
 Environmental Team's Representative [Signature]

Contractor's Agent or his Representative [Signature]  
 Landscape Architect [Signature]

**Part II : (To be countersigned after ALL actions are completed)**

Contractor's \*Environmental Officer/Assigned Person \_\_\_\_\_

The Environmental Team's Representative \_\_\_\_\_

Date \_\_\_\_\_

Date \_\_\_\_\_

**Civil Engineering and Development Department**  
**Contract No. YL/2013/01**  
**Contract Title: Cycle Tracks from Tuen Mun to Sheung Shui – Stage 1**  
**Weekly Environmental Walk (No. 51)**  
**(for Construction of Cycle Tracks and the Associated Supporting Facilities**  
**from Sha Po Tsuen to Shek Sheung River)**  
**Environmental Inspection Checklist**

Date of Inspection: 8 April 2015 Time 10:00 - 12:00  
Weather: Sunny/Fine/Overcast/Drizzle/Rain/Storm/Hazy Temperature: 20 °C  
Wind: Calm/Light/Breeze/Strong Humidity: High/Moderate/Low  
Location(s): Kam Tin River, Sheung Kuei River, Shek Sheung River

Person(s) making the inspection:

Name in Block Letters	Designation	Organisation
<u>Wk Tang</u>	<u>Contractor's Agent</u>	<u>Sang Hing – Kuly Joint Venture</u>
<u>Micheal Wan</u>	<u>Environmental Officer</u>	<u>Sang Hing – Kuly Joint Venture</u>
<u>Wong Tak Wah</u>	<u>The Engineer's Nominated Site Representative</u>	<u>URS Hong Kong Ltd.</u>
<u>Barry Ho</u>	<u>Environmental Team's Representative</u>	<u>URS Hong Kong Ltd.</u>
	<u>Independent Environmental Checker (IEC)</u>	<u>Fugro (Hong Kong) Ltd.</u>
<u>Aloysius Wong</u>	<u>Landscape Architect</u>	<u>Terra Studio Ltd.</u>

	YES	NO	N/A	REMARK*
<b>1 GENERAL</b>				
a. Environmental Permit (EP) copy at place of work	<input checked="" type="checkbox"/>	<input type="checkbox"/>	<input type="checkbox"/>	
b. Environmental posters/notices at place of work	<input checked="" type="checkbox"/>	<input type="checkbox"/>	<input type="checkbox"/>	
c. Site kept clean and tidy	<input checked="" type="checkbox"/>	<input type="checkbox"/>	<input type="checkbox"/>	
d. Engine shut off when not in use	<input checked="" type="checkbox"/>	<input type="checkbox"/>	<input type="checkbox"/>	
e. Proper maintenance of site plant and equipment	<input checked="" type="checkbox"/>	<input type="checkbox"/>	<input type="checkbox"/>	
f. Other: Please specify	<input type="checkbox"/>	<input type="checkbox"/>	<input type="checkbox"/>	
<b>2. AIR POLLUTION</b>				
a. Site Perimeter Hoardings provided as required	<input type="checkbox"/>	<input type="checkbox"/>	<input checked="" type="checkbox"/>	
b. Haul Road paved or kept wet	<input checked="" type="checkbox"/>	<input type="checkbox"/>	<input type="checkbox"/>	
c. Water spraying during loading and unloading of dusty material	<input type="checkbox"/>	<input type="checkbox"/>	<input checked="" type="checkbox"/>	
d. Exposed stockpile & dusty materials in storage wetted or covered by tarpaulin as required	<input checked="" type="checkbox"/>	<input type="checkbox"/>	<input type="checkbox"/>	
e. Dust suppression measures taken and/or dust Screen erected for dusty site activities	<input checked="" type="checkbox"/>	<input type="checkbox"/>	<input type="checkbox"/>	
f. Wheel washing bays provided at site vehicle exits and maintained in good working order	<input checked="" type="checkbox"/>	<input type="checkbox"/>	<input type="checkbox"/>	
g. Vehicle wheels washed before leaving site	<input checked="" type="checkbox"/>	<input type="checkbox"/>	<input type="checkbox"/>	
h. Dump trucks fitted with mechanical tarpaulin cover	<input type="checkbox"/>	<input type="checkbox"/>	<input checked="" type="checkbox"/>	
i. Dusty loads on vehicles covered by tarpaulin	<input checked="" type="checkbox"/>	<input type="checkbox"/>	<input type="checkbox"/>	
j. Vehicle speed control (8KM/hr) on site	<input checked="" type="checkbox"/>	<input type="checkbox"/>	<input type="checkbox"/>	
k. Black smoke emission control from site plant	<input type="checkbox"/>	<input type="checkbox"/>	<input checked="" type="checkbox"/>	
l. No opening burning of debris on site	<input checked="" type="checkbox"/>	<input type="checkbox"/>	<input type="checkbox"/>	
m. Use of Ultra Low Sulphur Diesel (ULSD) for constructional plant and equipment	<input checked="" type="checkbox"/>	<input type="checkbox"/>	<input type="checkbox"/>	
n. Other: Please specify	<input type="checkbox"/>	<input type="checkbox"/>	<input type="checkbox"/>	
<b>3 WATER POLLUTION</b>				
a. Tightly sealed closed grab excavator used for river channel excavation works	<input type="checkbox"/>	<input type="checkbox"/>	<input checked="" type="checkbox"/>	
b. River excavation works sections by sections as required	<input checked="" type="checkbox"/>	<input type="checkbox"/>	<input type="checkbox"/>	
c. Splashing of sediment avoided during transfer	<input type="checkbox"/>	<input type="checkbox"/>	<input checked="" type="checkbox"/>	
d. Floating debris in river cleared	<input checked="" type="checkbox"/>	<input type="checkbox"/>	<input type="checkbox"/>	
e. Leakage from plant & vessel avoided	<input checked="" type="checkbox"/>	<input type="checkbox"/>	<input type="checkbox"/>	
f. Wheel washing bay desilted regularly	<input checked="" type="checkbox"/>	<input type="checkbox"/>	<input type="checkbox"/>	
g. Temporary drainage diversion provided as required	<input checked="" type="checkbox"/>	<input type="checkbox"/>	<input type="checkbox"/>	
h. Site runoff/wastewater discharge through silt traps or sedimentation tanks	<input checked="" type="checkbox"/>	<input type="checkbox"/>	<input type="checkbox"/>	
i. Silt traps, sedimentation tank & drainages cleared	<input checked="" type="checkbox"/>	<input type="checkbox"/>	<input type="checkbox"/>	
J. Sand bags provided at site entrance and around road gullies as necessary	<input checked="" type="checkbox"/>	<input type="checkbox"/>	<input type="checkbox"/>	
k. Water Discharge License applied as necessary	<input checked="" type="checkbox"/>	<input type="checkbox"/>	<input type="checkbox"/>	
l. Self-monitoring on site runoff/wastewater conducted as necessary	<input type="checkbox"/>	<input type="checkbox"/>	<input checked="" type="checkbox"/>	
m. Chemical toilets provided as necessary	<input checked="" type="checkbox"/>	<input type="checkbox"/>	<input type="checkbox"/>	
n. Heavy Rainstorm Response Procedure displayed	<input checked="" type="checkbox"/>	<input type="checkbox"/>	<input type="checkbox"/>	
o. Construction works adjacent to the fishponds near Kam Tin River and Long Valley should not be undertaken in April to October	<input type="checkbox"/>	<input type="checkbox"/>	<input checked="" type="checkbox"/>	
p. Other: Please specify	<input type="checkbox"/>	<input type="checkbox"/>	<input type="checkbox"/>	

	YES	NO	N/A	REMARK*
<b>4. NOISE POLLUTION</b>				
a. Temporary noise barriers installed at works area as needed	<input checked="" type="checkbox"/>	<input type="checkbox"/>	<input type="checkbox"/>	
b. Noisy plant and equipment sited away from noisy sensitive receiver as possible	<input type="checkbox"/>	<input type="checkbox"/>	<input checked="" type="checkbox"/>	
c. Air Compressors and portable percussive breakers with Noise Emission Labels	<input type="checkbox"/>	<input type="checkbox"/>	<input checked="" type="checkbox"/>	
d. Pneumatic percussive breakers fitted with sound mufflers	<input type="checkbox"/>	<input type="checkbox"/>	<input checked="" type="checkbox"/>	
e. Engine flap covers kept closed of construction plant during operations	<input type="checkbox"/>	<input type="checkbox"/>	<input checked="" type="checkbox"/>	
f. Excavator breaker tip wrapped with sound insulating material for breaking work	<input type="checkbox"/>	<input type="checkbox"/>	<input checked="" type="checkbox"/>	
g. Noise baffles/screens to noisy machines/site activities as necessary	<input checked="" type="checkbox"/>	<input type="checkbox"/>	<input type="checkbox"/>	
h. Valid Construction Noise Permits (CNP) for works in restricted hours	<input type="checkbox"/>	<input type="checkbox"/>	<input checked="" type="checkbox"/>	
i. Full compliance with CNP conditions	<input type="checkbox"/>	<input type="checkbox"/>	<input checked="" type="checkbox"/>	
j. Other: Please specify	<input type="checkbox"/>	<input type="checkbox"/>	<input type="checkbox"/>	

<b>5. WASTE MANAGEMENT</b>				
a. Designated area for sorting and temporary storage of C & D materials on site	<input checked="" type="checkbox"/>	<input type="checkbox"/>	<input type="checkbox"/>	
b. Proper sorting of inert and non-inert materials	<input checked="" type="checkbox"/>	<input type="checkbox"/>	<input type="checkbox"/>	
c. Recycle bins for recycling of different materials	<input checked="" type="checkbox"/>	<input type="checkbox"/>	<input type="checkbox"/>	
d. Rubbish bins for general rubbish	<input checked="" type="checkbox"/>	<input type="checkbox"/>	<input type="checkbox"/>	
e. Measures taken to avoid cross contamination of different wastes	<input checked="" type="checkbox"/>	<input type="checkbox"/>	<input type="checkbox"/>	
f. Disposed of regularly to avoid excessive accumulation	<input checked="" type="checkbox"/>	<input type="checkbox"/>	<input type="checkbox"/>	
g. Trip tickets and EPD chits duly completed and used in C & D waste disposal	<input checked="" type="checkbox"/>	<input type="checkbox"/>	<input type="checkbox"/>	
h. Registration as Chemical Waste Producer as required	<input checked="" type="checkbox"/>	<input type="checkbox"/>	<input type="checkbox"/>	
i. Chemical wastes properly labeled and packaged	<input type="checkbox"/>	<input type="checkbox"/>	<input checked="" type="checkbox"/>	
j. Chemical wastes pending collection stored properly to avoid leakage	<input type="checkbox"/>	<input type="checkbox"/>	<input checked="" type="checkbox"/>	
k. Used trip tickets kept for chemical waste disposal	<input type="checkbox"/>	<input type="checkbox"/>	<input checked="" type="checkbox"/>	
l. Proper handling of contaminated soil samples in land contamination investigation work	<input type="checkbox"/>	<input type="checkbox"/>	<input checked="" type="checkbox"/>	
m. Proper storage of contaminated soil samples in land contamination investigation work	<input type="checkbox"/>	<input type="checkbox"/>	<input checked="" type="checkbox"/>	
n. Emergency spillage procedure posted and correctly implemented	<input checked="" type="checkbox"/>	<input type="checkbox"/>	<input type="checkbox"/>	
o. Other: Please specify	<input type="checkbox"/>	<input type="checkbox"/>	<input type="checkbox"/>	

<b>6. OTHERS</b>				
a. Existing trees and vegetation maintained and protected as required	<input type="checkbox"/>	<input checked="" type="checkbox"/>	<input type="checkbox"/>	
b. Materials & Plant kept way from existing trees and vegetation	<input checked="" type="checkbox"/>	<input checked="" type="checkbox"/>	<input type="checkbox"/>	
c. Topsoil conserved and re-use in landscape works	<input checked="" type="checkbox"/>	<input type="checkbox"/>	<input type="checkbox"/>	
d. Night-time lighting controlled to minimize glare	<input type="checkbox"/>	<input type="checkbox"/>	<input checked="" type="checkbox"/>	
e. In situ compensation planting should occur at the Information Kiosk and R9	<input type="checkbox"/>	<input type="checkbox"/>	<input checked="" type="checkbox"/>	
f. Implementation of signage at the Resting Stations to indicate that wildlife may be present and that noise levels and activities should be kept to a minimum.	<input type="checkbox"/>	<input type="checkbox"/>	<input checked="" type="checkbox"/>	
g. Others: Please specify	<input type="checkbox"/>	<input type="checkbox"/>	<input type="checkbox"/>	

7. OTHER COMMENTS

a. \_\_\_\_\_

b. \_\_\_\_\_

c. \_\_\_\_\_

\*To record the details of compliance for the checked items if applicable

Signed By



-----

Name & Title: Barry Ho  
Environmental Team's Representative

Signed By



-----

Name & Title: *Lawrence (10/17)*  
Engineer's Nominated Site Representative

**Civil Engineering and Development Department**  
**Contract No. YL/2013/01**  
**Contract Title: Cycle Track from Tuen Mun to Sheung Shui – Stage 1**  
**Weekly Environmental Walk No. 51**  
**(for Construction of Cycle Tracks and the Associated Supporting Facilities**  
**from Sha Po Tsuen to Shek Sheung River)**  
**Environmental Inspection Checklist**

Deficiency Items Identified during Weekly Site Walk	Status after Rectification
	
<p>Item no. 6(a)</p> <p>Description: Existing trees and vegetation were not maintained and protected as required.</p> <p>Location: Kam Tin River</p>	<p>Rectified Date: 22 April 2015</p> <p>Follow up Action Taken: The damaged tree is wrapped</p>
	
<p>Item no. 6(b)</p> <p>Description: Materials and stockpiles were found next to trees and vegetation.</p> <p>Location: Kam Tin River</p>	<p>Rectified Date: 21 April 2015</p> <p>Follow up Action Taken: Materials and plants were relocated</p>
	
<p>Item no. 6(b)</p> <p>Description: Materials and stockpiles were found next to trees and vegetation.</p> <p>Location: Sheung Yue River</p>	<p>Rectified Date:</p> <p>Follow up Action Taken: Materials and plants were relocated</p>



**Civil Engineering and Development Department**

**Contract No. YL/2013/01**

**Contract Title: Cycle Track from Tuen Mun to Sheung Shui – Stage 1**

**Weekly Environmental Walk No. 52 (for Construction of Cycle Tracks and the Associated Supporting Facilities from Sha Po Tsuen to Shek Sheung River)**

**Weekly Environmental Walk Inspection Report**

**Part I:**

Contract No. YL/2013/01

Contract Title Cycle Track from Tuen Mun to Sheung Shui – Stage 1

Date of Inspection 16 Apr 2015

Time 10:30 - 12:00

Persons making the inspection:

Name in Block Letters

1. WK Tang
2. Michael Wan
3. Wong Tak Wah
4. Patrick Ma
5. Bong Yu
6. \_\_\_\_\_
7. \_\_\_\_\_
8. \_\_\_\_\_

Designation

- Contractor's Agent (or his Representative)  
 Environmental Officer (or Environmental Supervisor)  
 The Engineer's Nominated Site Representative  
 Environmental Team's Representative  
IEC  
 \_\_\_\_\_  
 \_\_\_\_\_  
 \_\_\_\_\_

Signature

- \_\_\_\_\_  
 \_\_\_\_\_  
 \_\_\_\_\_  
 \_\_\_\_\_  
 \_\_\_\_\_  
 \_\_\_\_\_  
 \_\_\_\_\_

Item No.	Location	Situation Requiring Follow-up Action	Agreed Due Date for Completion	Date Completed	Remarks
1.	<u>Kam Tin River</u>	<u>Material &amp; Plant stacked next to existing trees and vegetation</u>	<u>23 Apr 2015</u>	<u>7 May 2015</u>	<u>Issue found on 8 Apr 2015</u>
2.	<u>Sheung Yu River</u>	<u>Material &amp; Plant stacked next to existing trees and vegetation</u>	<u>23 Apr 2015</u>	<u>14 May 2015</u>	
3.	<u>Sheung Yu River</u>	<u>Haul road did not kept wet</u>	<u>23 Apr 2015</u>	<u>24 April 2015</u>	
4.					
5.					
6.					
7.					
8.					

**To be signed at the end of inspection:**

**The Contractor's performance on nuisance abatement and waste management \*is/is not to the satisfaction of the Environmental Team's Representative at the time of inspection. (\* delete as appropriate)**

The Engineer's Nominated Site Representative \_\_\_\_\_  
 Environmental Team's Representative \_\_\_\_\_

Contractor's Agent or his Representative \_\_\_\_\_  
 Landscape Architect \_\_\_\_\_

**Part II : (To be countersigned after ALL actions are completed)**

Contractor's \*Environmental Officer/Assigned Person \_\_\_\_\_

The Environmental Team's Representative \_\_\_\_\_

Date \_\_\_\_\_

Date \_\_\_\_\_

**Civil Engineering and Development Department**  
**Contract No. YL/2013/01**  
**Contract Title: Cycle Tracks from Tuen Mun to Sheung Shui – Stage 1**  
**Weekly Environmental Walk (No.52 )**  
**(for Construction of Cycle Tracks and the Associated Supporting Facilities**  
**from Sha Po Tsuen to Shek Sheung River)**  
**Environmental Inspection Checklist**

Date of Inspection: 16 Apr 2015 Time 10:30 - 12:00  
Weather: Sunny/Fine/Overcast/Drizzle/Rain/Storm/Hazy Temperature: 27 °C  
Wind: Calm/Light/Breeze/Strong Humidity: High/Moderate/Low  
Location(s): Kam Tin River, Shek Sheung River, Sheung Yu River

Person(s) making the inspection:

<u>Name in Block Letters</u>	<u>Designation</u>	<u>Organisation</u>
<u>WK Tang</u>	<u>Contractor's Agent</u>	<u>Sang Hing – Kuly Joint Venture</u>
<u>Michael Wan</u>	<u>Environmental Officer</u>	<u>Sang Hing – Kuly Joint Venture</u>
<u>Wong Tak Wah</u>	<u>The Engineer's Nominated Site Representative</u>	<u>URS Hong Kong Ltd.</u>
<u>Patrick Ma</u>	<u>Environmental Team's Representative</u>	<u>URS Hong Kong Ltd.</u>
<u>Bong Yu</u>	<u>Independent Environmental Checker (IEC)</u>	<u>Fugro (Hong Kong) Ltd.</u>
<u>/</u>	<u>Landscape Architect</u>	<u>Terra Studio Ltd.</u>

	YES	NO	N/A	REMARK*
<b>1 GENERAL</b>				
a. Environmental Permit (EP) copy at place of work	<input checked="" type="checkbox"/>	<input type="checkbox"/>	<input type="checkbox"/>	
b. Environmental posters/notices at place of work	<input checked="" type="checkbox"/>	<input type="checkbox"/>	<input type="checkbox"/>	
c. Site kept clean and tidy	<input checked="" type="checkbox"/>	<input type="checkbox"/>	<input type="checkbox"/>	
d. Engine shut off when not in use	<input checked="" type="checkbox"/>	<input type="checkbox"/>	<input type="checkbox"/>	
e. Proper maintenance of site plant and equipment	<input checked="" type="checkbox"/>	<input type="checkbox"/>	<input type="checkbox"/>	
f. Other: Please specify	<input type="checkbox"/>	<input type="checkbox"/>	<input type="checkbox"/>	
<b>2. AIR POLLUTION</b>				
a. Site Perimeter Hoardings provided as required	<input type="checkbox"/>	<input type="checkbox"/>	<input checked="" type="checkbox"/>	
b. Haul Road paved or kept wet	<input type="checkbox"/>	<input checked="" type="checkbox"/>	<input type="checkbox"/>	
c. Water spraying during loading and unloading of dusty material	<input type="checkbox"/>	<input type="checkbox"/>	<input checked="" type="checkbox"/>	
d. Exposed stockpile & dusty materials in storage wetted or covered by tarpaulin as required	<input checked="" type="checkbox"/>	<input type="checkbox"/>	<input type="checkbox"/>	
e. Dust suppression measures taken and/or dust Screen erected for dusty site activities	<input checked="" type="checkbox"/>	<input type="checkbox"/>	<input type="checkbox"/>	
f. Wheel washing bays provided at site vehicle exits and maintained in good working order	<input checked="" type="checkbox"/>	<input type="checkbox"/>	<input type="checkbox"/>	
g. Vehicle wheels washed before leaving site	<input checked="" type="checkbox"/>	<input type="checkbox"/>	<input type="checkbox"/>	
h. Dump trucks fitted with mechanical tarpaulin cover	<input type="checkbox"/>	<input type="checkbox"/>	<input checked="" type="checkbox"/>	
i. Dusty loads on vehicles covered by tarpaulin	<input checked="" type="checkbox"/>	<input type="checkbox"/>	<input type="checkbox"/>	
j. Vehicle speed control (8KM/hr) on site	<input checked="" type="checkbox"/>	<input type="checkbox"/>	<input type="checkbox"/>	
k. Black smoke emission control from site plant	<input type="checkbox"/>	<input type="checkbox"/>	<input checked="" type="checkbox"/>	
l. No opening burning of debris on site	<input checked="" type="checkbox"/>	<input type="checkbox"/>	<input type="checkbox"/>	
m. Use of Ultra Low Sulphur Diesel (ULSD) for constructional plant and equipment	<input checked="" type="checkbox"/>	<input type="checkbox"/>	<input type="checkbox"/>	
n. Other: Please specify	<input type="checkbox"/>	<input type="checkbox"/>	<input type="checkbox"/>	
<b>3 WATER POLLUTION</b>				
a. Tightly sealed closed grab excavator used for river channel excavation works	<input type="checkbox"/>	<input type="checkbox"/>	<input checked="" type="checkbox"/>	
b. River excavation works sections by sections as required	<input checked="" type="checkbox"/>	<input type="checkbox"/>	<input type="checkbox"/>	
c. Splashing of sediment avoided during transfer	<input type="checkbox"/>	<input type="checkbox"/>	<input checked="" type="checkbox"/>	
d. Floating debris in river cleared	<input checked="" type="checkbox"/>	<input type="checkbox"/>	<input type="checkbox"/>	
e. Leakage from plant & vessel avoided	<input checked="" type="checkbox"/>	<input type="checkbox"/>	<input type="checkbox"/>	
f. Wheel washing bay desilted regularly	<input checked="" type="checkbox"/>	<input type="checkbox"/>	<input type="checkbox"/>	
g. Temporary drainage diversion provided as required	<input checked="" type="checkbox"/>	<input type="checkbox"/>	<input type="checkbox"/>	
h. Site runoff/wastewater discharge through silt traps or sedimentation tanks	<input checked="" type="checkbox"/>	<input type="checkbox"/>	<input type="checkbox"/>	
i. Silt traps, sedimentation tank & drainages cleared	<input checked="" type="checkbox"/>	<input type="checkbox"/>	<input type="checkbox"/>	
J Sand bags provided at site entrance and around road gullies as necessary	<input checked="" type="checkbox"/>	<input type="checkbox"/>	<input type="checkbox"/>	
k. Water Discharge License applied as necessary	<input checked="" type="checkbox"/>	<input type="checkbox"/>	<input type="checkbox"/>	
l. Self-monitoring on site runoff/wastewater conducted as necessary	<input type="checkbox"/>	<input type="checkbox"/>	<input checked="" type="checkbox"/>	
m. Chemical toilets provided as necessary	<input checked="" type="checkbox"/>	<input type="checkbox"/>	<input type="checkbox"/>	
n. Heavy Rainstorm Response Procedure displayed	<input checked="" type="checkbox"/>	<input type="checkbox"/>	<input type="checkbox"/>	
o. Construction works adjacent to the fishponds near Kam Tin River and Long Valley should not be undertaken in April to October	<input checked="" type="checkbox"/>	<input type="checkbox"/>	<input type="checkbox"/>	
p. Other: Please specify	<input type="checkbox"/>	<input type="checkbox"/>	<input type="checkbox"/>	

	YES	NO	N/A	REMARK*
<b>4. NOISE POLLUTION</b>				
a. Temporary noise barriers installed at works area as needed	<input checked="" type="checkbox"/>	<input type="checkbox"/>	<input type="checkbox"/>	
b. Noisy plant and equipment sited away from noisy sensitive receiver as possible	<input type="checkbox"/>	<input type="checkbox"/>	<input checked="" type="checkbox"/>	
c. Air Compressors and portable percussive breakers with Noise Emission Labels	<input type="checkbox"/>	<input type="checkbox"/>	<input checked="" type="checkbox"/>	
d. Pneumatic percussive breakers fitted with sound mufflers	<input type="checkbox"/>	<input type="checkbox"/>	<input checked="" type="checkbox"/>	
e. Engine flap covers kept closed of construction plant during operations	<input type="checkbox"/>	<input type="checkbox"/>	<input checked="" type="checkbox"/>	
f. Excavator breaker tip wrapped with sound insulating material for breaking work	<input type="checkbox"/>	<input type="checkbox"/>	<input checked="" type="checkbox"/>	
g. Noise baffles/screens to noisy machines/site activities as necessary	<input checked="" type="checkbox"/>	<input type="checkbox"/>	<input type="checkbox"/>	
h. Valid Construction Noise Permits (CNP) for works in restricted hours	<input type="checkbox"/>	<input type="checkbox"/>	<input checked="" type="checkbox"/>	
i. Full compliance with CNP conditions	<input type="checkbox"/>	<input type="checkbox"/>	<input checked="" type="checkbox"/>	
j. Other: Please specify	<input type="checkbox"/>	<input type="checkbox"/>	<input type="checkbox"/>	
<b>5. WASTE MANAGEMENT</b>				
a. Designated area for sorting and temporary storage of C & D materials on site	<input checked="" type="checkbox"/>	<input type="checkbox"/>	<input type="checkbox"/>	
b. Proper sorting of inert and non-inert materials	<input checked="" type="checkbox"/>	<input type="checkbox"/>	<input type="checkbox"/>	
c. Recycle bins for recycling of different materials	<input checked="" type="checkbox"/>	<input type="checkbox"/>	<input type="checkbox"/>	
d. Rubbish bins for general rubbish	<input checked="" type="checkbox"/>	<input type="checkbox"/>	<input type="checkbox"/>	
e. Measures taken to avoid cross contamination of different wastes	<input checked="" type="checkbox"/>	<input type="checkbox"/>	<input type="checkbox"/>	
f. Disposed of regularly to avoid excessive accumulation	<input checked="" type="checkbox"/>	<input type="checkbox"/>	<input type="checkbox"/>	
g. Trip tickets and EPD chits duly completed and used in C & D waste disposal	<input checked="" type="checkbox"/>	<input type="checkbox"/>	<input type="checkbox"/>	
h. Registration as Chemical Waste Producer as required	<input checked="" type="checkbox"/>	<input type="checkbox"/>	<input type="checkbox"/>	
i. Chemical wastes properly labeled and packaged	<input type="checkbox"/>	<input type="checkbox"/>	<input checked="" type="checkbox"/>	
j. Chemical wastes pending collection stored properly to avoid leakage	<input type="checkbox"/>	<input type="checkbox"/>	<input checked="" type="checkbox"/>	
k. Used trip tickets kept for chemical waste disposal	<input type="checkbox"/>	<input type="checkbox"/>	<input checked="" type="checkbox"/>	
l. Proper handling of contaminated soil samples in land contamination investigation work	<input type="checkbox"/>	<input type="checkbox"/>	<input checked="" type="checkbox"/>	
m. Proper storage of contaminated soil samples in land contamination investigation work	<input type="checkbox"/>	<input type="checkbox"/>	<input checked="" type="checkbox"/>	
n. Emergency spillage procedure posted and correctly implemented	<input checked="" type="checkbox"/>	<input type="checkbox"/>	<input type="checkbox"/>	
o. Other: Please specify	<input type="checkbox"/>	<input type="checkbox"/>	<input type="checkbox"/>	
<b>6. OTHERS</b>				
a. Existing trees and vegetation maintained and protected as required	<input checked="" type="checkbox"/>	<input type="checkbox"/>	<input type="checkbox"/>	
b. Materials & Plant kept way from existing trees and vegetation	<input type="checkbox"/>	<input checked="" type="checkbox"/>	<input type="checkbox"/>	
c. Topsoil conserved and re-use in landscape works	<input checked="" type="checkbox"/>	<input type="checkbox"/>	<input type="checkbox"/>	
d. Night-time lighting controlled to minimize glare	<input type="checkbox"/>	<input type="checkbox"/>	<input checked="" type="checkbox"/>	
e. In situ compensation planting should occur at the Information Kiosk and R9	<input type="checkbox"/>	<input type="checkbox"/>	<input checked="" type="checkbox"/>	
f. Implementation of signage at the Resting Stations to indicate that wildlife may be present and that noise levels and activities should be kept to a minimum.	<input type="checkbox"/>	<input type="checkbox"/>	<input checked="" type="checkbox"/>	
g. Others: Please specify	<input type="checkbox"/>	<input type="checkbox"/>	<input type="checkbox"/>	
<b>7. OTHER COMMENTS</b>				
a.				
b.				
c.				

\*To record the details of compliance for the checked items if applicable

Signed By



Name & Title: Patrick Ma  
Environmental Team's Representative

Signed By



Name & Title: Wong Tak Wah  
Engineer's Nominated Site Representative

**Civil Engineering and Development Department**  
**Contract No. YL/2013/01**  
**Contract Title: Cycle Track from Tuen Mun to Sheung Shui – Stage 1**  
**Weekly Environmental Walk No. 52**  
**(for Construction of Cycle Tracks and the Associated Supporting Facilities**  
**from Sha Po Tsuen to Shek Sheung River)**  
**Environmental Inspection Checklist**

Deficiency Items Identified during Weekly Site Walk	Status after Rectification
	
Item no. 6(b)	Rectified Date: 7 May 2015
Description: Material & Plant stocked next to existing trees and vegetation	Follow up Action Taken: Materials and plants were relocated
Location: Kam Tin River	
	
Item no. 6(b)	Rectified Date: 14 May 2015
Description: Material & Plant stocked next to existing trees and vegetation	Follow up Action Taken: Materials and plants were relocated
Location: Sheung Yu River	
	
Item no. 2(b)	Rectified Date: 24 April 2015
Description: Haul road did not kept wet	Follow up Action Taken: Haul road has been kept wet
Location: Sheung Yu River	

**Civil Engineering and Development Department  
Contract No. YL/2013/01**

**Contract Title: Cycle Track from Tuen Mun to Sheung Shui – Stage 1**

**Weekly Environmental Walk No. 53 (for Construction of Cycle Tracks and the Associated Supporting Facilities from Sha Po Tsuen to Shek Sheung River)**

**Weekly Environmental Walk Inspection Report**

**Part I:**

Contract No. YL/2013/01

Contract Title Cycle Track from Tuen Mun to Sheung Shui – Stage 1

Date of Inspection 24 April 2015

Time 10:30 - 12:00

Persons making the inspection:



Name in Block Letters

1. NK Tang
2. Michael Nam
3. Wong Tak Wah
4. Barry Ho
5. Aloysius Wong
6. \_\_\_\_\_
7. \_\_\_\_\_
8. \_\_\_\_\_

Designation

- Contractor's Agent (or his Representative)
- Environmental Officer (or Environmental Supervisor)
- The Engineer's Nominated Site Representative
- Environmental Team's Representative
- Landscape Architect
- \_\_\_\_\_
- \_\_\_\_\_
- \_\_\_\_\_

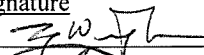
Signature

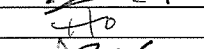
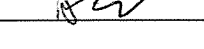
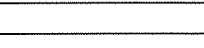
- 
- 
- 
- 
- 
- \_\_\_\_\_
- \_\_\_\_\_
- \_\_\_\_\_

Item No.	Location	Situation Requiring Follow-up Action	Agreed Due Date for Completion	Date Completed	Remarks
1.	Kam Tin River	Materials & Plant Stacked next to existing trees and vegetation	30 May 2015	14 May 2015	
2.					
3.					
4.					
5.					
6.					
7.					
8.					

**To be signed at the end of inspection:**

**The Contractor's performance on nuisance abatement and waste management \*is/is not to the satisfaction of the Environmental Team's Representative at the time of inspection. (\* delete as appropriate)**

The Engineer's Nominated Site Representative  Environmental Team's Representative \_\_\_\_\_

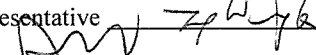
Contractor's Agent or his Representative  Landscape Architect \_\_\_\_\_

**Part II : (To be countersigned after ALL actions are completed)**

Contractor's \*Environmental Officer/Assigned Person \_\_\_\_\_

The Environmental Team's Representative \_\_\_\_\_

Date \_\_\_\_\_

Date \_\_\_\_\_

**Civil Engineering and Development Department**  
**Contract No. YL/2013/01**  
**Contract Title: Cycle Tracks from Tuen Mun to Sheung Shui – Stage 1**  
**Weekly Environmental Walk (No. 53 )**  
**(for Construction of Cycle Tracks and the Associated Supporting Facilities**  
**from Sha Po Tsuen to Shek Sheung River)**  
**Environmental Inspection Checklist**

Date of Inspection: 24 April 2015 Time 10:30 - 12:00  
Weather: Sunny/Fine/Overcast/Drizzle/Rain/Storm/Hazy Temperature: 27.9 °C  
Wind: Calm/Light/Breeze/Strong Humidity: High/Moderate/Low  
Location(s): Kam Tin River, Shek Sheung River, Sheung Yu River

Person(s) making the inspection:

Name in Block Letters	Designation	Organisation
<u>Wk Tang</u>	<u>Contractor's Agent</u>	<u>Sang Hing – Kuly Joint Venture</u>
<u>Michael Wan</u>	<u>Environmental Officer</u>	<u>Sang Hing – Kuly Joint Venture</u>
<u>Wong Tak Wah</u>	<u>The Engineer's Nominated Site Representative</u>	<u>URS Hong Kong Ltd.</u>
<u>Barry Ho</u>	<u>Environmental Team's Representative</u>	<u>URS Hong Kong Ltd.</u>
<u>/</u>	<u>Independent Environmental Checker (IEC)</u>	<u>Fugro (Hong Kong) Ltd.</u>
<u>Atyvisius Wong</u>	<u>Landscape Architect</u>	<u>Terra Studio Ltd.</u>

	YES	NO	N/A	REMARK*
<b>1 GENERAL</b>				
a. Environmental Permit (EP) copy at place of work	<input checked="" type="checkbox"/>	<input type="checkbox"/>	<input type="checkbox"/>	
b. Environmental posters/notices at place of work	<input checked="" type="checkbox"/>	<input type="checkbox"/>	<input type="checkbox"/>	
c. Site kept clean and tidy	<input checked="" type="checkbox"/>	<input type="checkbox"/>	<input type="checkbox"/>	
d. Engine shut off when not in use	<input checked="" type="checkbox"/>	<input type="checkbox"/>	<input type="checkbox"/>	
e. Proper maintenance of site plant and equipment	<input checked="" type="checkbox"/>	<input type="checkbox"/>	<input type="checkbox"/>	
f. Other: Please specify	<input type="checkbox"/>	<input type="checkbox"/>	<input type="checkbox"/>	
<b>2. AIR POLLUTION</b>				
a. Site Perimeter Hoardings provided as required	<input type="checkbox"/>	<input type="checkbox"/>	<input checked="" type="checkbox"/>	
b. Haul Road paved or kept wet	<input checked="" type="checkbox"/>	<input type="checkbox"/>	<input type="checkbox"/>	
c. Water spraying during loading and unloading of dusty material	<input type="checkbox"/>	<input type="checkbox"/>	<input checked="" type="checkbox"/>	
d. Exposed stockpile & dusty materials in storage wetted or covered by tarpaulin as required	<input checked="" type="checkbox"/>	<input type="checkbox"/>	<input type="checkbox"/>	
e. Dust suppression measures taken and/or dust Screen erected for dusty site activities	<input checked="" type="checkbox"/>	<input type="checkbox"/>	<input type="checkbox"/>	
f. Wheel washing bays provided at site vehicle exits and maintained in good working order	<input checked="" type="checkbox"/>	<input type="checkbox"/>	<input type="checkbox"/>	
g. Vehicle wheels washed before leaving site	<input checked="" type="checkbox"/>	<input type="checkbox"/>	<input type="checkbox"/>	
h. Dump trucks fitted with mechanical tarpaulin cover	<input type="checkbox"/>	<input type="checkbox"/>	<input checked="" type="checkbox"/>	
i. Dusty loads on vehicles covered by tarpaulin	<input checked="" type="checkbox"/>	<input type="checkbox"/>	<input type="checkbox"/>	
j. Vehicle speed control (8KM/hr) on site	<input checked="" type="checkbox"/>	<input type="checkbox"/>	<input type="checkbox"/>	
k. Black smoke emission control from site plant	<input type="checkbox"/>	<input type="checkbox"/>	<input checked="" type="checkbox"/>	
l. No opening burning of debris on site	<input checked="" type="checkbox"/>	<input type="checkbox"/>	<input type="checkbox"/>	
m. Use of Ultra Low Sulphur Diesel (ULSD) for constructional plant and equipment	<input checked="" type="checkbox"/>	<input type="checkbox"/>	<input type="checkbox"/>	
n. Other: Please specify	<input type="checkbox"/>	<input type="checkbox"/>	<input type="checkbox"/>	
<b>3 WATER POLLUTION</b>				
a. Tightly sealed closed grab excavator used for river channel excavation works	<input type="checkbox"/>	<input type="checkbox"/>	<input checked="" type="checkbox"/>	
b. River excavation works sections by sections as required	<input checked="" type="checkbox"/>	<input type="checkbox"/>	<input type="checkbox"/>	
c. Splashing of sediment avoided during transfer	<input type="checkbox"/>	<input type="checkbox"/>	<input checked="" type="checkbox"/>	
d. Floating debris in river cleared	<input checked="" type="checkbox"/>	<input type="checkbox"/>	<input type="checkbox"/>	
e. Leakage from plant & vessel avoided	<input checked="" type="checkbox"/>	<input type="checkbox"/>	<input type="checkbox"/>	
f. Wheel washing bay desilted regularly	<input checked="" type="checkbox"/>	<input type="checkbox"/>	<input type="checkbox"/>	
g. Temporary drainage diversion provided as required	<input checked="" type="checkbox"/>	<input type="checkbox"/>	<input type="checkbox"/>	
h. Site runoff/wastewater discharge through silt traps or sedimentation tanks	<input checked="" type="checkbox"/>	<input type="checkbox"/>	<input type="checkbox"/>	
i. Silt traps, sedimentation tank & drainages cleared	<input checked="" type="checkbox"/>	<input type="checkbox"/>	<input type="checkbox"/>	
J Sand bags provided at site entrance and around road gullies as necessary	<input checked="" type="checkbox"/>	<input type="checkbox"/>	<input type="checkbox"/>	
k. Water Discharge License applied as necessary	<input checked="" type="checkbox"/>	<input type="checkbox"/>	<input type="checkbox"/>	
l. Self-monitoring on site runoff/wastewater conducted as necessary	<input type="checkbox"/>	<input type="checkbox"/>	<input checked="" type="checkbox"/>	
m. Chemical toilets provided as necessary	<input checked="" type="checkbox"/>	<input type="checkbox"/>	<input type="checkbox"/>	
n. Heavy Rainstorm Response Procedure displayed	<input checked="" type="checkbox"/>	<input type="checkbox"/>	<input type="checkbox"/>	
o. Construction works adjacent to the fishponds near Kam Tin River and Long Valley should not be undertaken in April to October	<input checked="" type="checkbox"/>	<input type="checkbox"/>	<input type="checkbox"/>	
p. Other: Please specify	<input type="checkbox"/>	<input type="checkbox"/>	<input type="checkbox"/>	

	YES	NO	N/A	REMARK*
<b>4. NOISE POLLUTION</b>				
a. Temporary noise barriers installed at works area as needed	<input checked="" type="checkbox"/>	<input type="checkbox"/>	<input type="checkbox"/>	
b. Noisy plant and equipment sited away from noisy sensitive receiver as possible	<input type="checkbox"/>	<input type="checkbox"/>	<input checked="" type="checkbox"/>	
c. Air Compressors and portable percussive breakers with Noise Emission Labels	<input type="checkbox"/>	<input type="checkbox"/>	<input checked="" type="checkbox"/>	
d. Pneumatic percussive breakers fitted with sound mufflers	<input type="checkbox"/>	<input type="checkbox"/>	<input checked="" type="checkbox"/>	
e. Engine flap covers kept closed of construction plant during operations	<input type="checkbox"/>	<input type="checkbox"/>	<input checked="" type="checkbox"/>	
f. Excavator breaker tip wrapped with sound insulating material for breaking work	<input type="checkbox"/>	<input type="checkbox"/>	<input checked="" type="checkbox"/>	
g. Noise baffles/screens to noisy machines/site activities as necessary	<input checked="" type="checkbox"/>	<input type="checkbox"/>	<input type="checkbox"/>	
h. Valid Construction Noise Permits (CNP) for works in restricted hours	<input type="checkbox"/>	<input type="checkbox"/>	<input checked="" type="checkbox"/>	
i. Full compliance with CNP conditions	<input type="checkbox"/>	<input type="checkbox"/>	<input checked="" type="checkbox"/>	
j. Other: Please specify	<input type="checkbox"/>	<input type="checkbox"/>	<input type="checkbox"/>	
<b>5. WASTE MANAGEMENT</b>				
a. Designated area for sorting and temporary storage of C & D materials on site	<input checked="" type="checkbox"/>	<input type="checkbox"/>	<input type="checkbox"/>	
b. Proper sorting of inert and non-inert materials	<input checked="" type="checkbox"/>	<input type="checkbox"/>	<input type="checkbox"/>	
c. Recycle bins for recycling of different materials	<input checked="" type="checkbox"/>	<input type="checkbox"/>	<input type="checkbox"/>	
d. Rubbish bins for general rubbish	<input checked="" type="checkbox"/>	<input type="checkbox"/>	<input type="checkbox"/>	
e. Measures taken to avoid cross contamination of different wastes	<input checked="" type="checkbox"/>	<input type="checkbox"/>	<input type="checkbox"/>	
f. Disposed of regularly to avoid excessive accumulation	<input checked="" type="checkbox"/>	<input type="checkbox"/>	<input type="checkbox"/>	
g. Trip tickets and EPD chits duly completed and used in C & D waste disposal	<input checked="" type="checkbox"/>	<input type="checkbox"/>	<input type="checkbox"/>	
h. Registration as Chemical Waste Producer as required	<input checked="" type="checkbox"/>	<input type="checkbox"/>	<input type="checkbox"/>	
i. Chemical wastes properly labeled and packaged	<input type="checkbox"/>	<input type="checkbox"/>	<input checked="" type="checkbox"/>	
j. Chemical wastes pending collection stored properly to avoid leakage	<input type="checkbox"/>	<input type="checkbox"/>	<input checked="" type="checkbox"/>	
k. Used trip tickets kept for chemical waste disposal	<input type="checkbox"/>	<input type="checkbox"/>	<input checked="" type="checkbox"/>	
l. Proper handling of contaminated soil samples in land contamination investigation work	<input type="checkbox"/>	<input type="checkbox"/>	<input checked="" type="checkbox"/>	
m. Proper storage of contaminated soil samples in land contamination investigation work	<input type="checkbox"/>	<input type="checkbox"/>	<input checked="" type="checkbox"/>	
n. Emergency spillage procedure posted and correctly implemented	<input checked="" type="checkbox"/>	<input type="checkbox"/>	<input type="checkbox"/>	
o. Other: Please specify	<input type="checkbox"/>	<input type="checkbox"/>	<input type="checkbox"/>	
<b>6. OTHERS</b>				
a. Existing trees and vegetation maintained and protected as required	<input checked="" type="checkbox"/>	<input type="checkbox"/>	<input type="checkbox"/>	
b. Materials & Plant kept way from existing trees and vegetation	<input type="checkbox"/>	<input checked="" type="checkbox"/>	<input type="checkbox"/>	
c. Topsoil conserved and re-use in landscape works	<input checked="" type="checkbox"/>	<input type="checkbox"/>	<input type="checkbox"/>	
d. Night-time lighting controlled to minimize glare	<input type="checkbox"/>	<input type="checkbox"/>	<input checked="" type="checkbox"/>	
e. In situ compensation planting should occur at the Information Kiosk and R9	<input type="checkbox"/>	<input type="checkbox"/>	<input checked="" type="checkbox"/>	
f. Implementation of signage at the Resting Stations to indicate that wildlife may be present and that noise levels and activities should be kept to a minimum.	<input type="checkbox"/>	<input type="checkbox"/>	<input checked="" type="checkbox"/>	
g. Others: Please specify	<input type="checkbox"/>	<input type="checkbox"/>	<input type="checkbox"/>	
<b>7. OTHER COMMENTS</b>				
a.				
b.				
c.				

\*To record the details of compliance for the checked items if applicable

Signed By

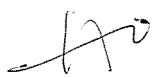

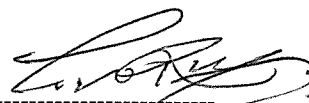

Name & Title: Barry Ho  
Environmental Team's Representative

Signed By



Name & Title: Twanong (IDH)  
Engineer's Nominated Site Representative

**Civil Engineering and Development Department**  
**Contract No. YL/2013/01**  
**Contract Title: Cycle Track from Tuen Mun to Sheung Shui – Stage 1**  
**Weekly Environmental Walk No. 53**  
**(for Construction of Cycle Tracks and the Associated Supporting Facilities**  
**from Sha Po Tsuen to Shek Sheung River)**  
**Environmental Inspection Checklist**

Deficiency Items Identified during Weekly Site Walk	Status after Rectification
	
Item no. 6(b)	Rectified Date: 14 May 2015
Description: Material & Plant stocked next to existing trees and vegetation	Follow up Action Taken: Materials and plants were relocated
Location: Kam Tin River	



**Civil Engineering and Development Department**

**Contract No. YL/2013/01**

**Contract Title: Cycle Track from Tuen Mun to Sheung Shui – Stage 1**

**Weekly Environmental Walk No. 54 (for Construction of Cycle Tracks and the Associated Supporting Facilities from Sha Po Tsuen to Shek Sheung River)**

**Weekly Environmental Walk Inspection Report**

**Part I:**

Contract No. YL/2013/01

Contract Title Cycle Track from Tuen Mun to Sheung Shui – Stage 1

Date of Inspection 29 April 2015

Time 10:30 - 12:00

Persons making the inspection:

Name in Block Letters

1. WK Tang
2. Michael Wan
3. Ivan Tang
4. Patrick MA
5. \_\_\_\_\_
6. \_\_\_\_\_
7. \_\_\_\_\_
8. \_\_\_\_\_

Designation

- Contractor's Agent (or his Representative)  
 Environmental Officer (or Environmental Supervisor)  
 The Engineer's Nominated Site Representative  
 Environmental Team's Representative
- \_\_\_\_\_  
 \_\_\_\_\_  
 \_\_\_\_\_  
 \_\_\_\_\_

Signature

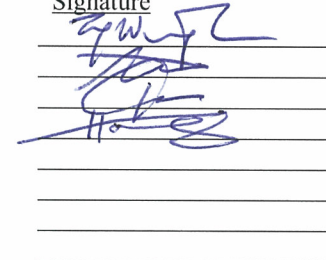



Item No.	Location	Situation Requiring Follow-up Action	Agreed Due Date for Completion	Date Completed	Remarks
1.	<u>Sheung Yu River</u>	<u>Material &amp; Plant stacked next to existing trees and vegetation</u>	<u>7 May 2015</u>	<u>29 April 2015</u>	
2.					
3.					
4.					
5.					
6.					
7.					
8.					

**To be signed at the end of inspection:**

**The Contractor's performance on nuisance abatement and waste management \*is/is not to the satisfaction of the Environmental Team's Representative at the time of inspection.**

(\* delete as appropriate)

The Engineer's Nominated Site Representative   
 Environmental Team's Representative 

Contractor's Agent or his Representative   
 Landscape Architect \_\_\_\_\_

**Part II : (To be countersigned after ALL actions are completed)**

Contractor's \*Environmental Officer/Assigned Person \_\_\_\_\_

The Environmental Team's Representative \_\_\_\_\_

Date \_\_\_\_\_

Date \_\_\_\_\_

**Civil Engineering and Development Department**  
**Contract No. YL/2013/01**  
**Contract Title: Cycle Tracks from Tuen Mun to Sheung Shui – Stage 1**  
**Weekly Environmental Walk (No. 54)**  
**(for Construction of Cycle Tracks and the Associated Supporting Facilities**  
**from Sha Po Tsuen to Shek Sheung River)**  
**Environmental Inspection Checklist**

Date of Inspection: 29 April 2015 Time 10:30 - 12:00  
Weather: Sunny/Fine/Overcast/Drizzle/Rain/Storm/Hazy Temperature: 30 °C  
Wind: Calm/Light/Breeze/Strong Humidity: High/Moderate/Low  
Location(s): Kam Tin River, Shek Sheung River, Sheung Yue River

Person(s) making the inspection:

<u>Name in Block Letters</u>	<u>Designation</u>	<u>Organisation</u>
<u>NK Tang</u>	<u>Contractor's Agent</u>	<u>Sang Hing – Kuly Joint Venture</u>
<u>Michael Wan</u>	<u>Environmental Officer</u>	<u>Sang Hing – Kuly Joint Venture</u>
<u>Ivan Tang</u>	<u>The Engineer's Nominated Site Representative</u>	<u>URS Hong Kong Ltd.</u>
<u>Patrick MA</u>	<u>Environmental Team's Representative</u>	<u>URS Hong Kong Ltd.</u>
<u>/</u>	<u>Independent Environmental Checker (IEC)</u>	<u>Fugro (Hong Kong) Ltd.</u>
<u>/</u>	<u>Landscape Architect</u>	<u>Terra Studio Ltd.</u>

	<u>YES</u>	<u>NO</u>	<u>N/A</u>	<u>REMARK*</u>
<b>1 GENERAL</b>				
a. Environmental Permit (EP) copy at place of work	<input checked="" type="checkbox"/>	<input type="checkbox"/>	<input type="checkbox"/>	
b. Environmental posters/notices at place of work	<input checked="" type="checkbox"/>	<input type="checkbox"/>	<input type="checkbox"/>	
c. Site kept clean and tidy	<input checked="" type="checkbox"/>	<input type="checkbox"/>	<input type="checkbox"/>	
d. Engine shut off when not in use	<input checked="" type="checkbox"/>	<input type="checkbox"/>	<input type="checkbox"/>	
e. Proper maintenance of site plant and equipment	<input checked="" type="checkbox"/>	<input type="checkbox"/>	<input type="checkbox"/>	
f. Other: Please specify	<input type="checkbox"/>	<input type="checkbox"/>	<input type="checkbox"/>	
<b>2. AIR POLLUTION</b>				
a. Site Perimeter Hoardings provided as required	<input type="checkbox"/>	<input type="checkbox"/>	<input checked="" type="checkbox"/>	
b. Haul Road paved or kept wet	<input checked="" type="checkbox"/>	<input type="checkbox"/>	<input type="checkbox"/>	
c. Water spraying during loading and unloading of dusty material	<input type="checkbox"/>	<input type="checkbox"/>	<input checked="" type="checkbox"/>	
d. Exposed stockpile & dusty materials in storage wetted or covered by tarpaulin as required	<input checked="" type="checkbox"/>	<input type="checkbox"/>	<input type="checkbox"/>	
e. Dust suppression measures taken and/or dust Screen erected for dusty site activities	<input checked="" type="checkbox"/>	<input type="checkbox"/>	<input type="checkbox"/>	
f. Wheel washing bays provided at site vehicle exits and maintained in good working order	<input checked="" type="checkbox"/>	<input type="checkbox"/>	<input type="checkbox"/>	
g. Vehicle wheels washed before leaving site	<input checked="" type="checkbox"/>	<input type="checkbox"/>	<input type="checkbox"/>	
h. Dump trucks fitted with mechanical tarpaulin cover	<input type="checkbox"/>	<input type="checkbox"/>	<input checked="" type="checkbox"/>	
i. Dusty loads on vehicles covered by tarpaulin	<input checked="" type="checkbox"/>	<input type="checkbox"/>	<input type="checkbox"/>	
j. Vehicle speed control (8KM/hr) on site	<input checked="" type="checkbox"/>	<input type="checkbox"/>	<input type="checkbox"/>	
k. Black smoke emission control from site plant	<input type="checkbox"/>	<input type="checkbox"/>	<input checked="" type="checkbox"/>	
l. No opening burning of debris on site	<input checked="" type="checkbox"/>	<input type="checkbox"/>	<input type="checkbox"/>	
m. Use of Ultra Low Sulphur Diesel (ULSD) for constructional plant and equipment	<input checked="" type="checkbox"/>	<input type="checkbox"/>	<input type="checkbox"/>	
n. Other: Please specify	<input type="checkbox"/>	<input type="checkbox"/>	<input type="checkbox"/>	
<b>3 WATER POLLUTION</b>				
a. Tightly sealed closed grab excavator used for river channel excavation works	<input type="checkbox"/>	<input type="checkbox"/>	<input checked="" type="checkbox"/>	
b. River excavation works sections by sections as required	<input checked="" type="checkbox"/>	<input type="checkbox"/>	<input type="checkbox"/>	
c. Splashing of sediment avoided during transfer	<input type="checkbox"/>	<input type="checkbox"/>	<input checked="" type="checkbox"/>	
d. Floating debris in river cleared	<input checked="" type="checkbox"/>	<input type="checkbox"/>	<input type="checkbox"/>	
e. Leakage from plant & vessel avoided	<input checked="" type="checkbox"/>	<input type="checkbox"/>	<input type="checkbox"/>	
f. Wheel washing bay desilted regularly	<input checked="" type="checkbox"/>	<input type="checkbox"/>	<input type="checkbox"/>	
g. Temporary drainage diversion provided as required	<input type="checkbox"/>	<input type="checkbox"/>	<input type="checkbox"/>	
h. Site runoff/wastewater discharge through silt traps or sedimentation tanks	<input checked="" type="checkbox"/>	<input type="checkbox"/>	<input type="checkbox"/>	
i. Silt traps, sedimentation tank & drainages cleared	<input checked="" type="checkbox"/>	<input type="checkbox"/>	<input type="checkbox"/>	
J Sand bags provided at site entrance and around road gullies as necessary	<input checked="" type="checkbox"/>	<input type="checkbox"/>	<input type="checkbox"/>	
k. Water Discharge License applied as necessary	<input checked="" type="checkbox"/>	<input type="checkbox"/>	<input type="checkbox"/>	
l. Self-monitoring on site runoff/wastewater conducted as necessary	<input type="checkbox"/>	<input type="checkbox"/>	<input checked="" type="checkbox"/>	
m. Chemical toilets provided as necessary	<input checked="" type="checkbox"/>	<input type="checkbox"/>	<input type="checkbox"/>	
n. Heavy Rainstorm Response Procedure displayed	<input checked="" type="checkbox"/>	<input type="checkbox"/>	<input type="checkbox"/>	
o. Construction works adjacent to the fishponds near Kam Tin River and Long Valley should not be undertaken in April to October	<input checked="" type="checkbox"/>	<input type="checkbox"/>	<input type="checkbox"/>	
p. Other: Please specify	<input type="checkbox"/>	<input type="checkbox"/>	<input type="checkbox"/>	

	YES	NO	N/A	REMARK*
<b>4. NOISE POLLUTION</b>				
a. Temporary noise barriers installed at works area as needed	(✓)	( )	( )	
b. Noisy plant and equipment sited away from noisy sensitive receiver as possible	( )	( )	(✓)	
c. Air Compressors and portable percussive breakers with Noise Emission Labels	( )	( )	(✓)	
d. Pneumatic percussive breakers fitted with sound mufflers	( )	( )	(✓)	
e. Engine flap covers kept closed of construction plant during operations	( )	( )	(✓)	
f. Excavator breaker tip wrapped with sound insulating material for breaking work	( )	( )	(✓)	
g. Noise baffles/screens to noisy machines/site activities as necessary	(✓)	( )	( )	
h. Valid Construction Noise Permits (CNP) for works in restricted hours	( )	( )	(✓)	
i. Full compliance with CNP conditions	( )	( )	(✓)	
j. Other: Please specify	( )	( )	( )	
<b>5. WASTE MANAGEMENT</b>				
a. Designated area for sorting and temporary storage of C & D materials on site	(✓)	( )	( )	
b. Proper sorting of inert and non-inert materials	(✓)	( )	( )	
c. Recycle bins for recycling of different materials	(✓)	( )	( )	
d. Rubbish bins for general rubbish	(✓)	( )	( )	
e. Measures taken to avoid cross contamination of different wastes	(✓)	( )	( )	
f. Disposed of regularly to avoid excessive accumulation	(✓)	( )	( )	
g. Trip tickets and EPD chits duly completed and used in C & D waste disposal	(✓)	( )	( )	
h. Registration as Chemical Waste Producer as required	(✓)	( )	( )	
i. Chemical wastes properly labeled and packaged	( )	( )	(✓)	
j. Chemical wastes pending collection stored properly to avoid leakage	( )	( )	(✓)	
k. Used trip tickets kept for chemical waste disposal	( )	( )	(✓)	
l. Proper handling of contaminated soil samples in land contamination investigation work	( )	( )	(✓)	
m. Proper storage of contaminated soil samples in land contamination investigation work	( )	( )	(✓)	
n. Emergency spillage procedure posted and correctly implemented	(✓)	( )	( )	
o. Other: Please specify	( )	( )	( )	
<b>6. OTHERS</b>				
a. Existing trees and vegetation maintained and protected as required	(✓)	( )	( )	
b. Materials & Plant kept way from existing trees and vegetation	( )	(✓)	( )	
c. Topsoil conserved and re-use in landscape works	(✓)	( )	( )	
d. Night-time lighting controlled to minimize glare	( )	( )	(✓)	
e. In situ compensation planting should occur at the Information Kiosk and R9	( )	( )	(✓)	
f. Implementation of signage at the Resting Stations to indicate that wildlife may be present and that noise levels and activities should be kept to a minimum.	( )	( )	(✓)	
g. Others: Please specify	( )	( )	( )	
<b>7. OTHER COMMENTS</b>				*To record the details of compliance for the checked items if applicable
a.	_____			
b.	_____			
c.	_____			

Signed By





Name & Title: Patrick MA  
Environmental Team's Representative

Signed By



Name & Title:  
Engineer's Nominated Site Representative

**Civil Engineering and Development Department**  
**Contract No. YL/2013/01**  
**Contract Title: Cycle Track from Tuen Mun to Sheung Shui – Stage 1**  
**Weekly Environmental Walk No. 54**  
**(for Construction of Cycle Tracks and the Associated Supporting Facilities**  
**from Sha Po Tsuen to Shek Sheung River)**  
**Environmental Inspection Checklist**

Deficiency Items Identified during Weekly Site Walk	Status after Rectification
	
Item no. 6(b)	Rectified Date: 29 April 2015
Description: Material & Plant stocked next to existing trees and vegetation	Follow up Action Taken: Materials and plants were relocated
Location: Sheung Yue River	