

**Temporary Sewage Pumping Station
Ancillary to Tung Chung Area 56 Public Housing Development**

**Monthly Environmental Audit Report No. 31
(Covering the Period from 1 May 2017 to 31 May 2017)**

17 August 2017

Revision 00

Main Contractor



**HSIN新昌
CHONG**

Independent Checker

ATKINS



| | |
|--|----------------------------------|
| Client: Hong Kong Housing Authority | Contract No. (if any): |
| Project Title: Temporary Sewage Pumping Station Ancillary to Tung Chung Area 56 Public Housing Development | Project No.: 5135697 |
| Document No.: 5135697-OR031-00 | Controlled Copy No.: |
| Document Title: Monthly Environmental Audit Report No. 31 (Covering the Period from 1 May 2017 to 31 May 2017) | |
| Covering Letter/Transmittal Ref. No.: 5135697/20.10/OC167/WW/HY | Date of Issue: 17 August 2017 |

Revision, Review and Approval Records

| | | | | | |
|------|--------------------------|----------------------------------|---------------------------------|--------------------------------|--------------------------------|
| | | / | / | / | / |
| | | / | / | / | / |
| | | | | | |
| 00 | Monthly EA Report No. 31 | Heidi Yeung 17 August 2017 | Keith Chau 17 August 2017 | Wing Wong 17 August 2017 | Wing Wong 17 August 2017 |
| Rev. | Description | Prepared by / date | Checked by / date | Reviewed by / date | Approved by / date |

Distribution

| | |
|---------------------|--------------------------------------|
| Controlled Copy No. | Issued to |
| 1 - 5 | Environmental Protection Department |
| 6 | Hong Kong Housing Authority |
| 7 | Hsin Chong Construction Company Ltd. |
| 8 | Office Copy |



Contents

Executive Summary

| | | |
|----------|---|----------|
| 1 | INTRODUCTION..... | 2 |
| 1.1 | Basic Project Information | 2 |
| 1.2 | Project Organisation..... | 3 |
| 1.3 | Construction Programme | 3 |
| 1.4 | Construction Works Undertaken During the Reporting Period | 3 |
| 2 | ENVIRONMENTAL SITE AUDIT | 4 |
| 2.1 | Site Inspection..... | 4 |
| 2.2 | Advice on the Solid and Liquid Waste Management Status..... | 4 |
| 2.3 | Environmental Licenses and Permits | 4 |
| 2.4 | Implementation Status of Environmental Mitigation Measures..... | 4 |
| 2.5 | Summary of Complaints, Notification of Summons and Successful Prosecution | 4 |
| 3 | FUTURE KEY ISSUES | 5 |
| 3.1 | Construction Programme for the Coming Months | 5 |
| 3.2 | Environmental Site Inspection Schedule for the Coming Month..... | 5 |
| 4 | CONCLUSION | 6 |
| 4.1 | Conclusions..... | 6 |

Appendices

| | |
|------------|---|
| Appendix A | Location of the Project and the Contract |
| Appendix B | Project Organization for Environmental Works |
| Appendix C | Construction Programme |
| Appendix D | Waste Flow Table |
| Appendix E | Environmental Licenses and Permits |
| Appendix F | Statistics on Environmental Complaints, Notification of Summons and Successful Prosecutions |



Executive Summary

This monthly Environmental Audit Report is prepared for Temporary Sewage Pumping Station Ancillary to Tung Chung Area 56 Public Housing Development (hereafter referred to as “the Project”) for the Hong Kong Housing Authority (HA) of Hong Kong Special Administrative Region. The Project was awarded to Hsin Chong Construction Company Ltd. (hereafter referred to as “the Contractor”) and Atkins China Limited was appointed as the Independent Checker (IC) by the Contractor.

The Project is classified as a “Designated Project”, under Schedule 2 of the Environmental Impact Assessment Ordinance (EIAO) (Cap 499). A Project Profile (Register No. PP-481/2013) was submitted for direct application of an Environmental Permit (EP) for the Project. The current EP (EP No: EP-452/2013) was issued on 6 June 2013. These documents are available through the EIA Ordinance Register. Site preparation works of the Project started on 14 November 2014 and the construction works of the Project commenced on 19 November 2014.

This is the thirty-first monthly Environmental Audit Report for the Project which summarizes the audit findings during the reporting period from 1 to 31 May 2017.

Complaint Log

There were no environmental complaints received during the reporting period.

Notifications of Summons and Successful Prosecutions

There were no notifications of summons or prosecutions received during this reporting period.

Future Key Issues

The future key issues include potential noise impact, air quality impact, water quality impact and waste management arising from the following construction activity to be undertaken in the upcoming month:

- Plant, mechanical, electrical and fire services testing and commissioning of the Temporary Sewage Pumping Station (TSTS); and
- Greening works.



1 INTRODUCTION

1.1 Basic Project Information

- 1.1.1 This monthly Environmental Audit Report is prepared for Temporary Sewage Pumping Station Ancillary to Tung Chung Area 56 (hereafter referred to as “the Project”) for the Hong Kong Housing Authority (HA) of Hong Kong Special Administrative Region. The Project was awarded to Hsin Chong Construction Company Ltd. (hereafter referred to as “the Contractor”) and Atkins China Limited was appointed as the Independent Checker (IC) by the Contractor.
- 1.1.2 The Project is classified as a “Designated Project”, under Schedule 2 of the Environmental Impact Assessment Ordinance (EIAO) (Cap 499). A Project Profile (Register No. PP-481/2013) was submitted for direct application of Environmental Permit (EP). The current EP (EP No: EP-452/2013) was issued on 6 June 2013. These documents are available through the EIA Ordinance Register. Site preparation works of the Project started on 14 November 2014 and the construction works of the Project commenced on 19 November 2014. The works areas of the Project and the Contract are shown in **Appendix A**.
- 1.1.3 A Temporary Sewage Pumping Station (TSPS) was proposed as an ancillary facility to the proposed Tung Chung Area 56 Public Housing Development, to collect the sewage solely from the Tung Chung Area 56 Public Housing Development only and discharge it to the existing public sewer at Ying Hei Road.
- 1.1.4 The proposed TSPS is an un-manned facility and is not considered as a sensitive use susceptible to the influence of to external potential environmentally polluting uses.
- 1.1.5 According to the Planning Department’s Tung Chung Town Centre Area Layout Plan No. L/I-TCTC/1E, a permanent sewage pumping station (SPS) will be provided in the Tung Chung Area 104 located to the northeast of the Tung Chung Area 56. Upon the intake of the population of Tung Chung Area 56 Public Housing Development, the TSPS is expected to provide a few years of service to the public housing development. Upon the commissioning of the permanent sewage pumping station in Tung Chung Area 104, sewage generated in Tung Chung Area 56 public housing development will be conveyed to SPS in Tung Chung Area 104 and the operation of the TSPS in Area 56 will be terminated. The infrastructure works including permanent foul water pipes and manhole to the permanent SPS in Tung Chung Area 104 is scheduled to be provided during the construction period of the Tung Chung Area 56 public housing development for ease of future transition operations. Thus, the TSPS in Area 56 is of temporary nature.
- 1.1.6 This is the thirty-first monthly Environmental Audit Report for the Project which summarizes the audit findings during the reporting period from 1 to 31 May 2017.



1.2 Project Organisation

1.2.1 The project organization structure and lines of communication with respect to the on-site environmental management structure is shown in **Appendix B**. The key personnel contact names and numbers are summarized in **Table 1.1**.

Table 1.1 Contact Information of Key Personnel

| Party | Position | Name | Telephone | Fax |
|---|--------------------------|--------------|-----------|-----------|
| Engineer or Engineer's Representative (Hong Kong Housing Authority) | Civil Engineer | Rachel Fung | 2129 3709 | 2129 3095 |
| Contractor (Hsin Chong Construction Company Ltd.) | Site Agent | Ivan Ho | 9383 8280 | 3480 1791 |
| | Environmental Manager | Siu Hon Wing | 9139 5367 | |
| | Environmental Supervisor | Ryan Wong | 6198 0730 | |
| Independent Checker (Atkins China Limited) | Independent Checker | Heidi Yeung | 2972 1893 | 2890 6343 |

1.3 Construction Programme

1.3.1 A copy of the Contractor's construction programme is provided in **Appendix C**.

1.3.2 Based on the weekly site inspections during the reporting month, the following were recorded:

- The inlet chamber, wet well and screening facilities were installed within a reinforced concrete structure (EP Specific Condition 2.2);
- The deodorizer with forced ventilation equipment was installed (EP Specific Condition 2.3);
- Odour removal rate will be verified (EP Specific Condition 2.3);
- The pump sets and the mechanically raked screens were provided within a reinforced concrete structure (EP Specific Condition 2.4);
- Provision of a soundproof door and installation of acoustic louvers with silencers at all exits of the provided ventilation exhaust fans will be verified (EP Specific Condition 2.4);
- A standby pump was provided (EP Specific Condition 2.5);
- Power supply will be verified (EP Specific Condition 2.5);
- A wet well will be verified (EP Specific Condition 2.5); and
- Roof greening and vertical greening will be implemented in June 2017 (EP Specific Condition 2.6).

1.4 Construction Works Undertaken During the Reporting Period

1.4.1 A summary of the construction activities undertaken during the reporting period is shown below:

- Plant and mechanical & electrical installation and commissioning of the TSPS.



2 ENVIRONMENTAL SITE AUDIT

2.1 Site Inspection

- 2.1.1 Site Inspections were carried out on a weekly basis to monitor the implementation of proper environmental protection and pollution control mitigation measures for the Project. During the reporting period, site inspections were carried out on 5, 10, 19 and 26 May 2017.
- 2.1.2 Any environmental issue raised during the site inspections and the follow up actions taken by the Contractor are described below.

| Date of Inspection | Observation | Actions Taken by Contractor / Recommendation | Date of Observations Closed |
|--------------------|-------------|--|-----------------------------|
| 5 May 2017 | Nil. | Nil. | Not applicable. |
| 10 May 2017 | Nil. | Nil. | Not applicable. |
| 19 May 2017 | Nil. | Nil. | Not applicable. |
| 26 May 2017 | Nil. | Nil. | Not applicable. |

- 2.1.3 No particular issues were identified during the regular environmental weekly site inspections conducted on 5, 10, 19 and 26 May 2017 during the reporting period. However, the Contractor has carried out mitigation measures recommended in the Project Profile and EP.

2.2 Advice on the Solid and Liquid Waste Management Status

- 2.2.1 The Contractor registered as a chemical waste producer for the Project. Sufficient numbers of receptacles were available for general refuse collection and sorting.
- 2.2.2 The monthly summary of waste flow table is detailed in **Appendix D**.
- 2.2.3 The Contractor was reminded to store the chemical waste containers properly on site in accordance with the Code of Practise on the Packaging, Labelling and Storage of Chemical Wastes.

2.3 Environmental Licenses and Permits

- 2.3.1 The valid environmental licenses and permits during the reporting period are summarized in **Appendix E**.

2.4 Implementation Status of Environmental Mitigation Measures

- 2.4.1 The Contractor has carried out mitigation measures recommended in the Project Profile and EP.

2.5 Summary of Complaints, Notification of Summons and Successful Prosecution

- 2.5.1 There were no complaints received during the reporting period.
- 2.5.2 No notification of summons and prosecution was received during the reporting period.
- 2.5.3 Statistics on environmental complaints, notifications of summons and successful prosecutions are summarized in **Appendix F**.



3 FUTURE KEY ISSUES

3.1 Construction Programme for the Coming Months

3.1.1 According to the Contractor, the major construction activity for June 2017 includes:

- Plant, mechanical, electrical and fire services testing and commissioning of the TSPS;
and
- Greening works.

3.2 Environmental Site Inspection Schedule for the Coming Month

3.2.1 The tentative schedule for weekly site inspections for the coming month is 2, 9, 15, 22 and 30 June 2017.



4 CONCLUSION

4.1 Conclusions

- 4.1.1 Site preparation works of the Project started on 14 November 2014 and the construction works of the Project commenced on 19 November 2014.
- 4.1.2 No particular issues were identified during the regular environmental weekly site inspections conducted on 5, 10, 19 and 26 May 2017 during the reporting period. However, the Contractor has carried out mitigation measures recommended in the Project Profile and EP.
- 4.1.3 There were no environmental complaints received during the reporting period.
- 4.1.4 No notification of summons and successful prosecution were received during the reporting period.



APPENDIX A

Location of the Project and the Contract



0 50 100 150 Meters

Tung Chung Bay

TEMPORARY SEWAGE PUMPING STATION

Area 104

Area 89

Tung Chung Area 56



Area 55b

Ying Hei Road

North Lantau Expressway

Man Tung Road

LEGEND

-  Temporary Sewage Pumping Station
-  Site Boundary of Tung Chung Area 56 Public Housing Development
-  500 m from Temporary Sewage Pumping Station



APPENDIX B

Project Organization for Environmental Works

Project Organization for Environmental Works

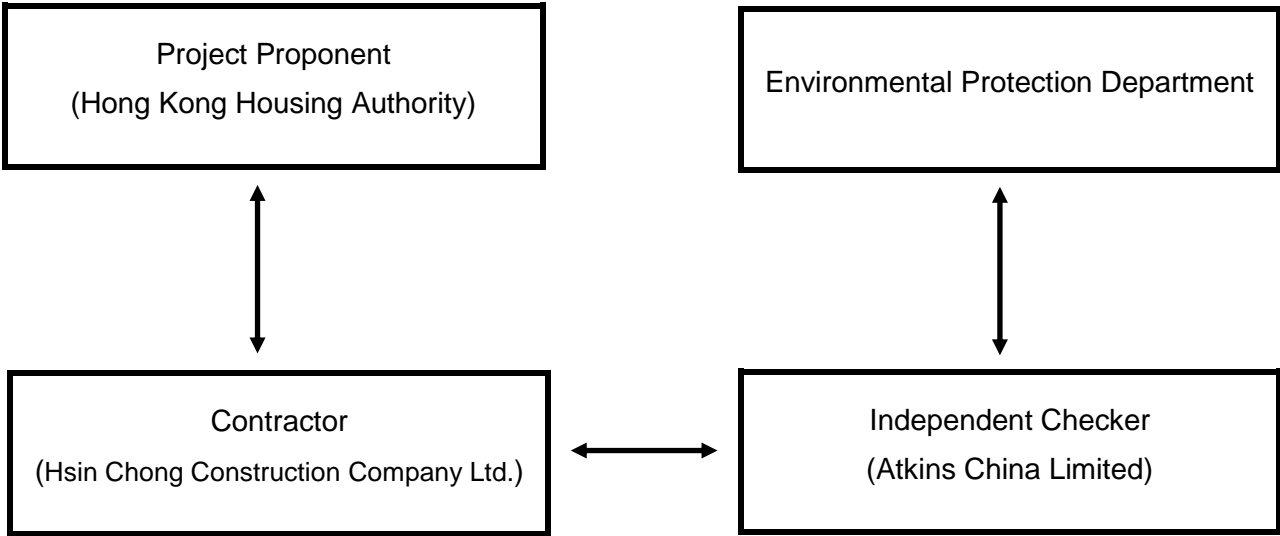



APPENDIX C

Construction Programme

Construction of Public Rental Housing Development at Tung Chung Area 56

| ID | Task Name | Start | Finish | Duration | 2014 | | | | | | | | | | | | 2015 | | | 2016 | | | 2017 | | |
|----|---|----------|----------|-----------|-------------|-----|-----|-------------|-----|-----|-------------|-----|-----|-------------|-----|-----|-------------|-----|-----|---------|--|--|------|--|--|
| | | | | | 1st Quarter | | | 4th Quarter | | | 3rd Quarter | | | 2nd Quarter | | | 1st Quarter | | | 4th Qua | | | | | |
| | | | | | Sep | Jan | May | Sep | Jan | May | Sep | Jan | May | Jan | May | Sep | Jan | May | Sep | | | | | | |
| 1 | Construct Particulars | 18-12-13 | 31-08-17 | 997 days | | | | | | | | | | | | | | | | | | | | | |
| 2 | Contract commencement of all sections of works | 18-12-13 | 18-12-13 | 0 days | 18-12 | | | | | | | | | | | | | | | | | | | | |
| 3 | Possession of Site | 18-12-13 | 18-12-13 | 0 days | 18-12 | | | | | | | | | | | | | | | | | | | | |
| 4 | Original Project Completion Date | 17-08-16 | 17-08-16 | 0 days | | | | | | | | | | | | | | | | | | | | | |
| 5 | Extended Project Completion Date with Granted EOT (Up to 17 Dec 2016) | 09-12-16 | 05-01-17 | 21 days | 17-08 | | | | | | | | | | | | | | | | | | | | |
| 6 | Section 1 | 02-01-17 | 02-01-17 | 0 days | 02-01 | | | | | | | | | | | | | | | | | | | | |
| 7 | Section 2 | 31-12-16 | 31-12-16 | 0 days | 31-12 | | | | | | | | | | | | | | | | | | | | |
| 8 | Section 3 | 04-01-17 | 04-01-17 | 0 days | 04-01 | | | | | | | | | | | | | | | | | | | | |
| 9 | Section 4 | 05-01-17 | 05-01-17 | 0 days | 05-01 | | | | | | | | | | | | | | | | | | | | |
| 10 | Section 5 - Section 9 | 09-12-16 | 09-12-16 | 0 days | 09-12 | | | | | | | | | | | | | | | | | | | | |
| 11 | Anticipated completion Date | 22-02-17 | 31-08-17 | 135 days | 22-02 | | | | | | | | | | | | | | | | | | | | |
| 12 | Section 1-4 | 31-07-17 | 31-07-17 | 0 days | 31-07 | | | | | | | | | | | | | | | | | | | | |
| 13 | Section 5 - 7 & 9 | 31-08-17 | 31-08-17 | 0 days | 31-08 | | | | | | | | | | | | | | | | | | | | |
| 14 | Section 8 | 22-02-17 | 22-02-17 | 0 days | 22-02 | | | | | | | | | | | | | | | | | | | | |
| 15 | Preliminaries | 18-12-13 | 25-08-17 | 994 days | | | | | | | | | | | | | | | | | | | | | |
| 16 | Site Establishment | 18-12-13 | 25-08-17 | 994 days | | | | | | | | | | | | | | | | | | | | | |
| 17 | Mobilization and Temp Power / Water Supply Setup | 18-12-13 | 17-01-14 | 30 edays | | | | | | | | | | | | | | | | | | | | | |
| 18 | Installation of Temp TxRm & Temp Elect Connection | 02-01-14 | 02-04-14 | 90 edays | | | | | | | | | | | | | | | | | | | | | |
| 19 | Setup Temporary Container Site Office | 18-12-13 | 25-12-13 | 7 edays | | | | | | | | | | | | | | | | | | | | | |
| 20 | Design Drawing and Calculation of Site Office to CM Approval | 27-12-13 | 22-02-14 | 45 edays | | | | | | | | | | | | | | | | | | | | | |
| 21 | Setup Site Office | 22-02-14 | 23-04-14 | 60 edays | | | | | | | | | | | | | | | | | | | | | |
| 22 | Setup of Curing Rooms & STC Office | 18-12-13 | 17-01-14 | 30 edays | | | | | | | | | | | | | | | | | | | | | |
| 23 | Preconstruction condition survey | 18-12-13 | 17-01-14 | 30 edays | | | | | | | | | | | | | | | | | | | | | |
| 24 | Submit Method Statement for New Covered Walk for CM Approval | 24-12-13 | 21-02-14 | 45 edays | | | | | | | | | | | | | | | | | | | | | |
| 25 | New Covered Walkway erection along the Northern Boundary | 22-02-14 | 25-10-14 | 180 edays | | | | | | | | | | | | | | | | | | | | | |
| 26 | Correctness Survey of Previous Works | 18-12-13 | 25-12-13 | 7 edays | | | | | | | | | | | | | | | | | | | | | |
| 27 | Submission & Approval of Method Statement of Tower Crane 1st Setup (Block 1, 3 & 4) | 19-12-13 | 17-02-14 | 60 edays | | | | | | | | | | | | | | | | | | | | | |
| 28 | Erection of Tower Cranes (Block 1, 3 and 4) | 17-02-14 | 29-03-14 | 40 edays | | | | | | | | | | | | | | | | | | | | | |
| 29 | Footing for Tower Cranes (Block 2) | 25-03-14 | 14-04-14 | 13 days | | | | | | | | | | | | | | | | | | | | | |
| 30 | Erection of Tower Cranes (Block 2) | 15-04-14 | 05-05-14 | 14 days | | | | | | | | | | | | | | | | | | | | | |
| 31 | Dismantling of Tower Cranes (Block 1) | 19-08-16 | 26-08-16 | 7 days | | | | | | | | | | | | | | | | | | | | | |
| 32 | Dismantling of Tower Cranes (Block 2) | 26-05-16 | 03-06-16 | 7 days | | | | | | | | | | | | | | | | | | | | | |
| 33 | Dismantling of Tower Cranes (Block 3) | 27-08-16 | 03-09-16 | 7 days | | | | | | | | | | | | | | | | | | | | | |
| 34 | Dismantling of Tower Cranes (Block 4) | 05-09-16 | 12-09-16 | 7 days | | | | | | | | | | | | | | | | | | | | | |
| 35 | 1st Erection of Material Hoists Starting from Ground Level (Block 1) | 14-02-15 | 28-03-15 | 32 days | | | | | | | | | | | | | | | | | | | | | |
| 36 | 1st Erection of Material Hoists Starting from Ground Level (Block 2) | 26-03-15 | 15-04-15 | 14 days | | | | | | | | | | | | | | | | | | | | | |
| 37 | 1st Erection of Material Hoists Starting from Ground Level (Block 3) | 30-03-15 | 18-04-15 | 14 days | | | | | | | | | | | | | | | | | | | | | |
| 38 | 1st Erection of Material Hoists Starting from Ground Level (Block 4) | 28-02-15 | 30-03-15 | 26 days | | | | | | | | | | | | | | | | | | | | | |
| 39 | Dismantling of Material Hoists (Block 1 - 4) | 13-09-16 | 18-10-16 | 28 days | | | | | | | | | | | | | | | | | | | | | |
| 40 | 1st Erection of Passenger Hoists (Block 1 - 4) | 10-04-15 | 04-07-15 | 62 days | | | | | | | | | | | | | | | | | | | | | |
| 41 | Dismantling of Passenger Hoists | 17-03-17 | 25-04-17 | 28 days | | | | | | | | | | | | | | | | | | | | | |
| 42 | 1st Erection of Temporary Refuse Chutes (Block 1 - 4) | 07-03-15 | 15-04-15 | 30 days | | | | | | | | | | | | | | | | | | | | | |
| 43 | Dismantling of Temporary Refuse Chutes | 05-09-16 | 07-10-16 | 26 days | | | | | | | | | | | | | | | | | | | | | |
| 44 | Dismantle of Temp. Tx. Room (after notification from CLP) | 24-12-16 | 12-01-17 | 14 days | | | | | | | | | | | | | | | | | | | | | |
| 45 | Latest dismantle of Scaffold for Annex Building | 30-06-17 | 21-07-17 | 16 days | | | | | | | | | | | | | | | | | | | | | |
| 46 | Erection of Mid-way Gondola for Block 1, 3 and 4 | 08-10-15 | 24-10-15 | 14 days | | | | | | | | | | | | | | | | | | | | | |
| 47 | 1st Erection of Gondola at Roof for Block 2 | 27-02-16 | 20-05-16 | 60 days | | | | | | | | | | | | | | | | | | | | | |
| 48 | Erection of Gondola at Roof for Block 1, 3 and 4 (High Zone) | 06-02-16 | 09-03-16 | 24 days | | | | | | | | | | | | | | | | | | | | | |
| 49 | Dismantle of Gondola (Block 1 - 4) | 19-07-17 | 25-08-17 | 28 days | | | | | | | | | | | | | | | | | | | | | |
| 50 | Relocation of Site Office | 24-08-15 | 10-09-15 | 14 days | | | | | | | | | | | | | | | | | | | | | |
| 51 | To 2/F of Block 2 for HA | 01-09-15 | 10-09-15 | 7 days | | | | | | | | | | | | | | | | | | | | | |
| 52 | To 1/F of Block 2 for HCC | 24-08-15 | 31-08-15 | 7 days | | | | | | | | | | | | | | | | | | | | | |

Construction of Public Rental Housing Development at Tung Chung Area 56

| ID | Task Name | Start | Finish | Duration | 2014 | | 2015 | | | 2016 | | | 2017 | | | | |
|-----|---|----------|----------|----------|-------------|-----|-------------|-----|-------------|------|-----|-------------|------|-----|-------------|-----|---------|
| | | | | | 1st Quarter | | 4th Quarter | | 3rd Quarter | | | 2nd Quarter | | | 1st Quarter | | 4th Qua |
| | | | | | Sep | Jan | May | Sep | Jan | May | Sep | Jan | May | Sep | Jan | May | Sep |
| 53 | Submission of Technical Document | 18-12-13 | 20-08-16 | 716 days | | | | | | | | | | | | | |
| 225 | Section 1 - Section 4 (Blk 1 to Blk 4) | 09-01-14 | 31-07-17 | 959 days | | | | | | | | | | | | | |
| 226 | Timber Mock Up for the Kitchen & VPB & Approval | 15-02-14 | 31-07-14 | 123 days | | | | | | | | | | | | | |
| 227 | Precast Element Fabrication | 24-03-14 | 26-09-15 | 408 days | | | | | | | | | | | | | |
| 228 | Steel Mould Fabrication | 24-03-14 | 20-11-14 | 177 days | | | | | | | | | | | | | |
| 229 | Fabrication of Mock-up Precast Elements | 06-06-14 | 05-07-14 | 21 days | | | | | | | | | | | | | |
| 230 | Study Mock Up for the VPB & Trial Panel and Approval | 07-07-14 | 05-11-14 | 90 days | | | | | | | | | | | | | |
| 231 | Mass Production of Precast Elements | 30-10-14 | 26-09-15 | 250 days | | | | | | | | | | | | | |
| 232 | 1st Delivery of P.C. Elements | 01-11-14 | 01-11-14 | 0 days | | | | | | | | | | | | | |
| 233 | Latest issuance date of R.C. details R/F slab & UR/F | 17-06-14 | 17-06-14 | 0 days | | | | | | | | | | | | | |
| 234 | RC Structure | 09-01-14 | 31-07-17 | 959 days | | | | | | | | | | | | | |
| 235 | Domestic Blocks | 09-01-14 | 18-06-16 | 660 days | | | | | | | | | | | | | |
| 236 | Block 1 | 09-01-14 | 13-06-16 | 655 days | | | | | | | | | | | | | |
| 237 | Pile Cap - G/F (Slab) | 09-01-14 | 10-06-14 | 116 days | | | | | | | | | | | | | |
| 238 | Under Ground Drainage and Tanking | 15-02-14 | 07-05-14 | 60 days | | | | | | | | | | | | | |
| 239 | Water Test for Drainage Works | 28-03-14 | 13-05-14 | 30 days | | | | | | | | | | | | | |
| 240 | Construction of Precast Water Tank | 26-04-14 | 06-06-14 | 33 days | | | | | | | | | | | | | |
| 241 | Installation of P.C. Water Tank | 01-09-14 | 13-09-14 | 10 days | | | | | | | | | | | | | |
| 242 | G/F - 1/F slab | 26-05-14 | 19-09-14 | 82 days | | | | | | | | | | | | | |
| 243 | 1/F - Level 16.75 (Transfer Structure) | 09-08-14 | 13-11-14 | 74 days | | | | | | | | | | | | | |
| 244 | Level 16.75 - 2/F slab | 31-10-14 | 03-12-14 | 29 days | | | | | | | | | | | | | |
| 245 | 2/F to 3/F Slab | 26-11-14 | 19-01-15 | 43 days | | | | | | | | | | | | | |
| 246 | 3/F to 4/F Slab | 09-01-15 | 13-02-15 | 30 days | | | | | | | | | | | | | |
| 247 | 4/F to 5/F Slab | 04-02-15 | 10-03-15 | 25 days | | | | | | | | | | | | | |
| 248 | 5/F to 6/F Slab | 07-03-15 | 30-03-15 | 20 days | | | | | | | | | | | | | |
| 249 | 6/F to 7/F Slab | 27-03-15 | 17-04-15 | 15 days | | | | | | | | | | | | | |
| 250 | 7/F to 8/F Slab | 15-04-15 | 30-04-15 | 14 days | | | | | | | | | | | | | |
| 251 | 8/F to 9/F Slab | 06-05-15 | 27-05-15 | 14 days | | | | | | | | | | | | | |
| 252 | 9/F to 39/F (30 Floors x 6 days cycle) details shown in 90days programme | 21-05-15 | 04-02-16 | 192 days | | | | | | | | | | | | | |
| 283 | 39/F - Main Roof slab | 02-02-16 | 24-02-16 | 16 days | | | | | | | | | | | | | |
| 284 | Main Roof - LMR - Upper Roof (Detailed Programmed to be Submitted Separately) | 20-02-16 | 13-06-16 | 79 days | | | | | | | | | | | | | |
| 285 | Parapet Wall | 22-02-16 | 15-04-16 | 40 days | | | | | | | | | | | | | |
| 286 | Lift Machine Room | 20-02-16 | 27-04-16 | 50 days | | | | | | | | | | | | | |
| 287 | Water Tank | 20-02-16 | 13-06-16 | 79 days | | | | | | | | | | | | | |
| 288 | Generator Room | 25-02-16 | 04-05-16 | 50 days | | | | | | | | | | | | | |
| 289 | Block 2 | 09-01-14 | 16-05-16 | 638 days | | | | | | | | | | | | | |
| 290 | Pile Cap - G/F (Slab) | 09-01-14 | 10-06-14 | 116 days | | | | | | | | | | | | | |
| 291 | Under Ground Drainage and Tanking | 15-02-14 | 07-05-14 | 60 days | | | | | | | | | | | | | |
| 292 | Water Test for Drainage Works | 28-03-14 | 13-05-14 | 30 days | | | | | | | | | | | | | |
| 293 | Construction of Precast Water Tank | 26-04-14 | 06-06-14 | 33 days | | | | | | | | | | | | | |
| 294 | Installation of P.C. Water Tank | 27-08-14 | 06-09-14 | 10 days | | | | | | | | | | | | | |
| 295 | G/F - 1/F slab | 29-05-14 | 13-09-14 | 75 days | | | | | | | | | | | | | |
| 296 | 1/F - 2/F slab | 03-09-14 | 07-11-14 | 52 days | | | | | | | | | | | | | |
| 297 | 2/F - Level 22.10 (Transfer Structure) | 06-11-14 | 06-02-15 | 76 days | | | | | | | | | | | | | |
| 298 | Level 22.10 - 3/F slab | 27-01-15 | 25-02-15 | 21 days | | | | | | | | | | | | | |
| 299 | 3/F to 4/F Slab | 13-02-15 | 25-03-15 | 30 days | | | | | | | | | | | | | |
| 300 | 4/F to 5/F Slab | 17-03-15 | 13-04-15 | 20 days | | | | | | | | | | | | | |
| 301 | 5/F to 6/F Slab | 01-04-15 | 21-04-15 | 14 days | | | | | | | | | | | | | |
| 302 | 6/F to 7/F Slab | 18-04-15 | 02-05-15 | 12 days | | | | | | | | | | | | | |
| 303 | 7/F to 8/F Slab | 29-04-15 | 12-05-15 | 10 days | | | | | | | | | | | | | |
| 304 | 8/F to 9/F Slab | 13-05-15 | 28-05-15 | 10 days | | | | | | | | | | | | | |
| 305 | 9/F to 10/F Slab | 22-05-15 | 04-06-15 | 9 days | | | | | | | | | | | | | |

Construction of Public Rental Housing Development at Tung Chung Area 56

| ID | Task Name | Start | Finish | Duration | 2014 | | | | 2015 | | | 2016 | | | 2017 | | | | |
|-----|---|-----------------|-----------------|-----------------|-------------|-----|-----|-------------|-------------|-----|-----|-------------|-----|-------------|------|---------|-----|--|--|
| | | | | | 1st Quarter | | | 4th Quarter | 3rd Quarter | | | 2nd Quarter | | 1st Quarter | | 4th Qua | | | |
| | | | | | Sep | Jan | May | Sep | Jan | May | Sep | Jan | May | Sep | Jan | May | Sep | | |
| 446 | Generator Room | 07-03-16 | 17-05-16 | 50 days | | | | | | | | | | | | | | | |
| 447 | Link Decks | 15-07-15 | 31-07-17 | 547 days | | | | | | | | | | | | | | | |
| 448 | Submit SSP | 15-07-15 | 19-07-15 | 4 edays | | | | | | | | | | | | | | | |
| 449 | Submit & Approve Method Statement for Footing Construction | 24-07-15 | 04-08-15 | 10 days | | | | | | | | | | | | | | | |
| 450 | Apply for CM's Permission for excavation & footing | 05-08-15 | 04-09-15 | 22 days | | | | | | | | | | | | | | | |
| 451 | Link Decks No. 1 | 09-09-16 | 31-07-17 | 243 days | | | | | | | | | | | | | | | |
| 452 | Excavation for the footing | 09-09-16 | 29-09-16 | 17 days | | | | | | | | | | | | | | | |
| 453 | Footing construction | 30-09-16 | 18-10-16 | 14 days | | | | | | | | | | | | | | | |
| 454 | Link Decks Structure Construction | 16-01-17 | 24-03-17 | 50 days | | | | | | | | | | | | | | | |
| 455 | Link Decks Finishing Works | 27-03-17 | 31-07-17 | 90 days | | | | | | | | | | | | | | | |
| 456 | Link Decks No. 2 and 3 | 12-08-16 | 31-07-17 | 264 days | | | | | | | | | | | | | | | |
| 457 | Link Decks Column | 12-08-16 | 17-09-16 | 28 days | | | | | | | | | | | | | | | |
| 458 | Link Decks Structure Construction | 19-09-16 | 30-11-16 | 61 days | | | | | | | | | | | | | | | |
| 459 | Link Decks Finishing Works | 02-01-17 | 31-07-17 | 150 days | | | | | | | | | | | | | | | |
| 460 | Link Decks No.4 | 29-09-16 | 31-07-17 | 227 days | | | | | | | | | | | | | | | |
| 461 | Link Decks Structure Construction | 29-09-16 | 30-11-16 | 52 days | | | | | | | | | | | | | | | |
| 462 | Link Decks Finishing Works | 16-01-17 | 31-07-17 | 140 days | | | | | | | | | | | | | | | |
| 463 | Link Decks No.5 | 14-07-16 | 31-07-17 | 284 days | | | | | | | | | | | | | | | |
| 464 | Link Decks Structure Construction | 14-07-16 | 19-08-16 | 24 days | | | | | | | | | | | | | | | |
| 465 | Link Decks Finishing Works | 16-01-17 | 31-07-17 | 140 days | | | | | | | | | | | | | | | |
| 466 | Link Decks No. 6 | 05-04-16 | 31-07-17 | 351 days | | | | | | | | | | | | | | | |
| 467 | Excavation for the footing | 05-04-16 | 12-04-16 | 7 days | | | | | | | | | | | | | | | |
| 468 | Footing construction | 14-04-16 | 27-04-16 | 11 days | | | | | | | | | | | | | | | |
| 469 | Link Decks Structure Construction | 27-04-16 | 24-06-16 | 40 days | | | | | | | | | | | | | | | |
| 470 | Link Decks Finishing Works | 14-12-16 | 31-07-17 | 164 days | | | | | | | | | | | | | | | |
| 471 | Link Decks No. 7 | 30-06-16 | 31-07-17 | 292 days | | | | | | | | | | | | | | | |
| 472 | Excavation for the footing | 30-06-16 | 11-07-16 | 7 days | | | | | | | | | | | | | | | |
| 473 | Footing construction | 12-07-16 | 26-07-16 | 12 days | | | | | | | | | | | | | | | |
| 474 | Link Decks Structure Construction | 18-10-16 | 13-02-17 | 94 days | | | | | | | | | | | | | | | |
| 475 | Link Decks Finishing Works | 16-03-17 | 31-07-17 | 97 days | | | | | | | | | | | | | | | |
| 476 | Link Decks No. 8 | 21-07-16 | 31-07-17 | 278 days | | | | | | | | | | | | | | | |
| 477 | Excavation for the footing | 21-07-16 | 28-07-16 | 7 days | | | | | | | | | | | | | | | |
| 478 | Footing construction | 29-07-16 | 20-08-16 | 12 days | | | | | | | | | | | | | | | |
| 479 | Link Decks Structure Construction | 19-12-16 | 24-03-17 | 70 days | | | | | | | | | | | | | | | |
| 480 | Link Decks Finishing Works | 27-03-17 | 31-07-17 | 90 days | | | | | | | | | | | | | | | |
| 481 | Finishing Works | 28-05-15 | 24-07-17 | 576 days | | | | | | | | | | | | | | | |
| 482 | Sample Wing @ Blk 1 | 28-05-15 | 21-08-15 | 60 days | | | | | | | | | | | | | | | |
| 483 | Sample Wing @ Blk 4 | 03-06-15 | 27-08-15 | 60 days | | | | | | | | | | | | | | | |
| 484 | Internal finishes for Flat Unit (Detailed Programmed to be Submitted Separately) | 28-05-15 | 04-07-17 | 562 days | | | | | | | | | | | | | | | |
| 485 | Fair Face Formation | 28-05-15 | 16-05-16 | 260 days | | | | | | | | | | | | | | | |
| 486 | Door Subframe | 18-06-15 | 13-06-16 | 260 days | | | | | | | | | | | | | | | |
| 487 | Drywall | 29-05-15 | 17-06-16 | 280 days | | | | | | | | | | | | | | | |
| 488 | Window Frame | 28-08-15 | 09-07-16 | 230 days | | | | | | | | | | | | | | | |
| 489 | Door Kerb | 24-09-15 | 04-07-16 | 205 days | | | | | | | | | | | | | | | |
| 490 | Waterproofing (Kitchen) | 05-10-15 | 20-07-16 | 211 days | | | | | | | | | | | | | | | |
| 491 | Floor Screeding | 10-10-15 | 08-08-16 | 221 days | | | | | | | | | | | | | | | |
| 492 | Wall Tiling (Including Making Good of Concrete Surface) | 10-11-15 | 06-09-16 | 215 days | | | | | | | | | | | | | | | |
| 493 | Floor Tiling | 10-12-15 | 22-09-16 | 203 days | | | | | | | | | | | | | | | |
| 494 | Skim coat and Painting (except final paint) | 10-10-15 | 29-05-17 | 440 days | | | | | | | | | | | | | | | |
| 495 | Final Paint | 12-08-16 | 04-07-17 | 245 days | | | | | | | | | | | | | | | |
| 496 | P & D Pipework | 24-11-15 | 24-05-17 | 400 days | | | | | | | | | | | | | | | |
| 497 | Door Set & Ironmongeries | 16-07-16 | 01-06-17 | 240 days | | | | | | | | | | | | | | | |

Construction of Public Rental Housing Development at Tung Chung Area 56

| ID | Task Name | Start | Finish | Duration | 2014 | | | 2015 | | | 2016 | | | 2017 | | | | | | |
|-----|--|-----------------|-----------------|-----------------|-------------|-----|-----|-------------|-----|-----|-------------|-----|-----|-------------|-----|-----|-------------|-----|-----|---------|
| | | | | | 1st Quarter | | | 4th Quarter | | | 3rd Quarter | | | 2nd Quarter | | | 1st Quarter | | | 4th Qua |
| | | | | | Sep | Jan | May | Sep | Jan | May | Sep | Jan | May | Sep | Jan | May | Sep | Jan | May | Sep |
| 550 | Water Tightness Test for Tie Bolt Holes | 29-04-16 | 19-04-17 | 260 days | | | | | | | | | | | | | | | | |
| 551 | Spray Paint | 25-06-16 | 09-05-17 | 235 days | | | | | | | | | | | | | | | | |
| 552 | P & D Pipework | 08-07-16 | 10-05-17 | 230 days | | | | | | | | | | | | | | | | |
| 553 | Gas Pipework | 14-07-16 | 21-04-17 | 214 days | | | | | | | | | | | | | | | | |
| 554 | Glazing Installation | 14-07-16 | 20-06-17 | 255 days | | | | | | | | | | | | | | | | |
| 555 | Sealant Pointing | 08-08-16 | 26-06-17 | 240 days | | | | | | | | | | | | | | | | |
| 556 | Water Tightness Test for Façade Joint and Windows | 19-08-16 | 28-06-17 | 238 days | | | | | | | | | | | | | | | | |
| 557 | Finishing Works for External Wall after Material Hoist and Passenger Hoist Dismantling | 19-10-16 | 15-06-17 | 180 days | | | | | | | | | | | | | | | | |
| 558 | Internal Finishes (G/F - 1/F) | 06-04-16 | 24-07-17 | 345 days | | | | | | | | | | | | | | | | |
| 559 | Door Subframe | 06-04-16 | 31-05-16 | 40 days | | | | | | | | | | | | | | | | |
| 560 | Blockwork | 26-04-16 | 04-07-16 | 45 days | | | | | | | | | | | | | | | | |
| 561 | Door Kerb & Additional U Chaneel | 22-06-16 | 26-04-17 | 230 days | | | | | | | | | | | | | | | | |
| 562 | Waterproofing | 05-07-16 | 24-02-17 | 180 days | | | | | | | | | | | | | | | | |
| 563 | Wall Backing & Fair Face Formation | 25-07-16 | 05-11-16 | 79 days | | | | | | | | | | | | | | | | |
| 564 | Floor Screeding | 13-08-16 | 31-05-17 | 220 days | | | | | | | | | | | | | | | | |
| 565 | Wall Tiling | 31-08-16 | 09-03-17 | 150 days | | | | | | | | | | | | | | | | |
| 566 | Floor Tiling | 15-09-16 | 15-03-17 | 141 days | | | | | | | | | | | | | | | | |
| 567 | Skim coat and Painting | 23-09-16 | 15-05-17 | 177 days | | | | | | | | | | | | | | | | |
| 568 | Door Set & Ironmongeries | 24-04-17 | 19-06-17 | 40 days | | | | | | | | | | | | | | | | |
| 569 | Mail Box and Guard counter | 24-04-17 | 24-07-17 | 65 days | | | | | | | | | | | | | | | | |
| 570 | Play Surfaces and Play Equipment | 06-06-17 | 24-07-17 | 35 days | | | | | | | | | | | | | | | | |
| 571 | External Finishes (G/F - 1/F) | 15-06-16 | 12-07-17 | 290 days | | | | | | | | | | | | | | | | |
| 572 | Fair Face Formation | 15-06-16 | 21-03-17 | 210 days | | | | | | | | | | | | | | | | |
| 573 | Steel and Metal Works | 27-07-16 | 21-06-17 | 245 days | | | | | | | | | | | | | | | | |
| 574 | Metal Door Louver and Windows | 23-08-16 | 07-06-17 | 220 days | | | | | | | | | | | | | | | | |
| 575 | Shutter (shopfront) | 17-10-16 | 06-06-17 | 175 days | | | | | | | | | | | | | | | | |
| 576 | Glass Door and Glass Shop Front | 31-10-16 | 06-07-17 | 185 days | | | | | | | | | | | | | | | | |
| 577 | Signbox (shopfront) | 10-11-16 | 12-07-17 | 180 days | | | | | | | | | | | | | | | | |
| 578 | Spray Paint | 26-10-16 | 31-05-17 | 163 days | | | | | | | | | | | | | | | | |
| 579 | Plumbing and Drainage Works | 29-11-14 | 18-07-17 | 706 days | | | | | | | | | | | | | | | | |
| 580 | Form WWO 46 Part I & II Submission | 29-11-14 | 29-11-14 | 0 days | | | | | | | | | | | | | | | | |
| 581 | Plumbing and Drainage Pipework Installation for Block 1-4 | 29-02-16 | 31-05-17 | 333 days | | | | | | | | | | | | | | | | |
| 582 | Installation of Water Meter for Flat Unit | 12-04-17 | 21-06-17 | 50 days | | | | | | | | | | | | | | | | |
| 583 | Hydraulic Test of Plumbing System | 28-04-17 | 14-06-17 | 33 days | | | | | | | | | | | | | | | | |
| 584 | Leakage Test of Drainage System | 15-06-17 | 18-07-17 | 24 days | | | | | | | | | | | | | | | | |
| 585 | Building Services Installation | 26-05-14 | 20-07-17 | 849 days | | | | | | | | | | | | | | | | |
| 586 | Electrical Works for Domestic Blocks | 26-05-14 | 18-07-17 | 847 days | | | | | | | | | | | | | | | | |
| 587 | Concealed Conduit Installation & Other Conduit Works | 26-05-14 | 30-06-16 | 565 days | | | | | | | | | | | | | | | | |
| 588 | Wiring Works | 11-09-15 | 17-10-16 | 293 days | | | | | | | | | | | | | | | | |
| 589 | Handover of TX Room for NSCs | 26-04-16 | 26-04-16 | 0 days | | | | | | | | | | | | | | | | |
| 590 | TX Room Inspection & Handover to CLP | 15-06-16 | 15-06-16 | 0 days | | | | | | | | | | | | | | | | |
| 591 | Make Available Vehicular Access for TX Installation | 24-05-16 | 24-05-16 | 0 days | | | | | | | | | | | | | | | | |
| 592 | Make Available 1.5m Wide Area for UG Cable Route to CLP | 15-06-16 | 15-06-16 | 0 days | | | | | | | | | | | | | | | | |
| 593 | Handover of Main Switch Room for NSC | 14-03-15 | 14-03-15 | 0 days | | | | | | | | | | | | | | | | |
| 594 | Handover of Low Zone Meter Rooms for NSC | 29-03-16 | 29-03-16 | 0 days | | | | | | | | | | | | | | | | |
| 595 | Handover of High Zone Meter Rooms to NSC | 27-05-16 | 27-05-16 | 0 days | | | | | | | | | | | | | | | | |
| 596 | Handover of Genset Room for NSC | 05-10-16 | 05-10-16 | 0 days | | | | | | | | | | | | | | | | |
| 597 | Make Available Vehicular Access for Transportation of Equipment to Genset & Main Switch Rm | 05-08-16 | 05-08-16 | 0 days | | | | | | | | | | | | | | | | |
| 598 | Make Available the U/G Cable Ducts and Draw Pits to NSC and CLP | 19-09-16 | 19-09-16 | 0 days | | | | | | | | | | | | | | | | |
| 599 | CLP installation & power-on of TxRm | 19-09-16 | 03-11-16 | 45 edays | | | | | | | | | | | | | | | | |
| 600 | Electrical Meter Installation for Common Area and Flat Unit | 01-11-16 | 16-11-16 | 14 days | | | | | | | | | | | | | | | | |
| 601 | Power Energisation | 17-11-16 | 21-11-16 | 4 days | | | | | | | | | | | | | | | | |

Construction of Public Rental Housing Development at Tung Chung Area 56

| ID | Task Name | Start | Finish | Duration | 2014 | | | | 2015 | | | 2016 | | | 2017 | | | | |
|-----|---|-----------------|-----------------|-----------------|-------------|-----|-----|-------------|-------------|-----|-------------|------|-------------|-----|---------|-----|-----|--|--|
| | | | | | 1st Quarter | | | 4th Quarter | 3rd Quarter | | 2nd Quarter | | 1st Quarter | | 4th Qua | | | | |
| | | | | | Sep | Jan | May | Sep | Jan | May | Sep | Jan | May | Sep | Jan | May | Sep | | |
| 602 | Testing & Commissioning | 22-11-16 | 07-12-16 | 14 days | | | | | | | | | | | | | | | |
| 603 | PV Panel | 18-08-15 | 18-07-17 | 516 days | | | | | | | | | | | | | | | |
| 604 | Available of Drawing | 18-08-15 | 18-08-15 | 0 days | | | | | | | | | | | | | | | |
| 605 | Shop Drawing and Method Statement Submission and Approval | 18-08-15 | 03-11-15 | 60 days | | | | | | | | | | | | | | | |
| 606 | Sample and Mock-up Erection for CM Approval | 04-11-15 | 08-12-15 | 30 days | | | | | | | | | | | | | | | |
| 607 | PV Panels at Roof Installation | 24-11-16 | 27-04-17 | 115 days | | | | | | | | | | | | | | | |
| 608 | EMO BIPV Windows Installation / Vertical PV Panels | 03-05-17 | 18-07-17 | 55 days | | | | | | | | | | | | | | | |
| 609 | FTNS Works & DPTPS Works for Domestic Blocks | 02-02-17 | 20-07-17 | 120 days | | | | | | | | | | | | | | | |
| 610 | Make Available of TBE Rooms & Telecom Rooms | 02-02-17 | 02-02-17 | 0 days | | | | | | | | | | | | | | | |
| 611 | Make Available the Lead-in Duct and Area for FTNS & DPTPS | 02-02-17 | 02-02-17 | 0 days | | | | | | | | | | | | | | | |
| 612 | FTNS Installation | 02-02-17 | 01-06-17 | 85 days | | | | | | | | | | | | | | | |
| 613 | Testing & Commissioning | 02-06-17 | 20-07-17 | 35 days | | | | | | | | | | | | | | | |
| 614 | Fire Services Works for Domestic Blocks | 26-05-14 | 16-06-17 | 825 days | | | | | | | | | | | | | | | |
| 615 | Concealed Conduit and System Installation | 26-05-14 | 24-08-16 | 600 days | | | | | | | | | | | | | | | |
| 616 | Form WO46 Part I & II Submission | 29-11-14 | 29-11-14 | 0 days | | | | | | | | | | | | | | | |
| 617 | Make Available of Water Tanks & Pump Rooms on G/F for NSC | 12-11-16 | 12-11-16 | 0 days | | | | | | | | | | | | | | | |
| 618 | F.S. Pipe and Pump Installation | 12-11-16 | 15-03-17 | 94 days | | | | | | | | | | | | | | | |
| 619 | Make Available of FS Booster Pump Room & Rainwater Treatment Plant Room | 12-11-16 | 12-11-16 | 0 days | | | | | | | | | | | | | | | |
| 620 | Make-ready of Water Tanks & Pump Rooms on R/F to NSC | 12-11-16 | 12-11-16 | 0 days | | | | | | | | | | | | | | | |
| 621 | F.S. Pipe and Pump Installation | 14-11-16 | 15-03-17 | 93 days | | | | | | | | | | | | | | | |
| 622 | Testing & Commissioning | 16-03-17 | 16-06-17 | 66 days | | | | | | | | | | | | | | | |
| 623 | Lift Installation Works for Domestic Block and MRL at 1 to 4 | 25-04-16 | 06-04-17 | 255 days | | | | | | | | | | | | | | | |
| 624 | Erection of Metal Scaffoldings inside Lift Shaft | 25-04-16 | 04-06-16 | 30 days | | | | | | | | | | | | | | | |
| 625 | Handover of Lift Shafts & Lift Machine Room to NSC | 30-05-16 | 07-06-16 | 7 days | | | | | | | | | | | | | | | |
| 626 | Lifts Installations (110 Calendar Days) | 07-06-16 | 25-09-16 | 110 edays | | | | | | | | | | | | | | | |
| 627 | Dismantling Metal Scaffoldings inside Lift Shafts | 15-10-16 | 18-10-16 | 3 days | | | | | | | | | | | | | | | |
| 628 | Submit Form LE5 to EMSD | 24-11-16 | 15-02-17 | 64 days | | | | | | | | | | | | | | | |
| 629 | EMSD's Inspection & Lift Certificate Issuance | 06-01-17 | 16-03-17 | 50 days | | | | | | | | | | | | | | | |
| 630 | Lift Inspection by HA | 10-02-17 | 06-04-17 | 40 days | | | | | | | | | | | | | | | |
| 631 | Town Gas for Domestic Blocks | 31-03-17 | 31-05-17 | 42 days | | | | | | | | | | | | | | | |
| 632 | Make Available the Area Along External U/G route to T.G. | 31-03-17 | 31-03-17 | 0 days | | | | | | | | | | | | | | | |
| 633 | T.G. Pipe Installation | 31-03-17 | 31-05-17 | 61 edays | | | | | | | | | | | | | | | |
| 634 | T.G. Meter Installation | 31-03-17 | 31-05-17 | 61 edays | | | | | | | | | | | | | | | |
| 635 | Section 5 - ISC, Shops Block, Supermarket, TSPS, RCP, Wet Market | 28-08-14 | 25-08-17 | 809 days | | | | | | | | | | | | | | | |
| 636 | Issue All Structural Drawing of ISC, Supermarket, TSPS, RCP, Wet Market | 28-08-14 | 28-08-14 | 0 days | | | | | | | | | | | | | | | |
| 637 | ISC | 18-03-16 | 02-08-17 | 362 days | | | | | | | | | | | | | | | |
| 638 | RC structure | 18-03-16 | 30-12-16 | 209 days | | | | | | | | | | | | | | | |
| 639 | Excavation for the footing & Plate Load Test | 18-03-16 | 30-03-16 | 6 days | | | | | | | | | | | | | | | |
| 640 | Footing construction | 31-03-16 | 20-04-16 | 15 days | | | | | | | | | | | | | | | |
| 641 | Footing to G/F beam and slab construction | 21-04-16 | 20-08-16 | 80 days | | | | | | | | | | | | | | | |
| 642 | G/F - roof construction | 15-08-16 | 20-10-16 | 52 days | | | | | | | | | | | | | | | |
| 643 | Planter and Parapet Wall | 29-10-16 | 21-11-16 | 20 days | | | | | | | | | | | | | | | |
| 644 | Water Tank | 22-11-16 | 30-12-16 | 32 days | | | | | | | | | | | | | | | |
| 645 | Finishes | 03-01-17 | 02-08-17 | 151 days | | | | | | | | | | | | | | | |
| 646 | Roof Finishing Works | 03-01-17 | 01-08-17 | 150 days | | | | | | | | | | | | | | | |
| 647 | Internal Finishing Works | 03-01-17 | 25-07-17 | 145 days | | | | | | | | | | | | | | | |
| 648 | External Wall Finishing Works | 15-02-17 | 02-08-17 | 120 days | | | | | | | | | | | | | | | |
| 649 | Building services installation | 14-11-16 | 02-06-17 | 149 days | | | | | | | | | | | | | | | |
| 650 | Building services installation | 14-11-16 | 21-04-17 | 120 days | | | | | | | | | | | | | | | |
| 651 | Handover water tanks & pump rooms to NSC | 22-02-17 | 22-02-17 | 0 days | | | | | | | | | | | | | | | |
| 652 | FS Pipe & water pump installation | 23-02-17 | 22-03-17 | 20 days | | | | | | | | | | | | | | | |
| 653 | Testing & commissioning (EL, FS, P&D) | 23-03-17 | 02-06-17 | 51 days | | | | | | | | | | | | | | | |

Construction of Public Rental Housing Development at Tung Chung Area 56

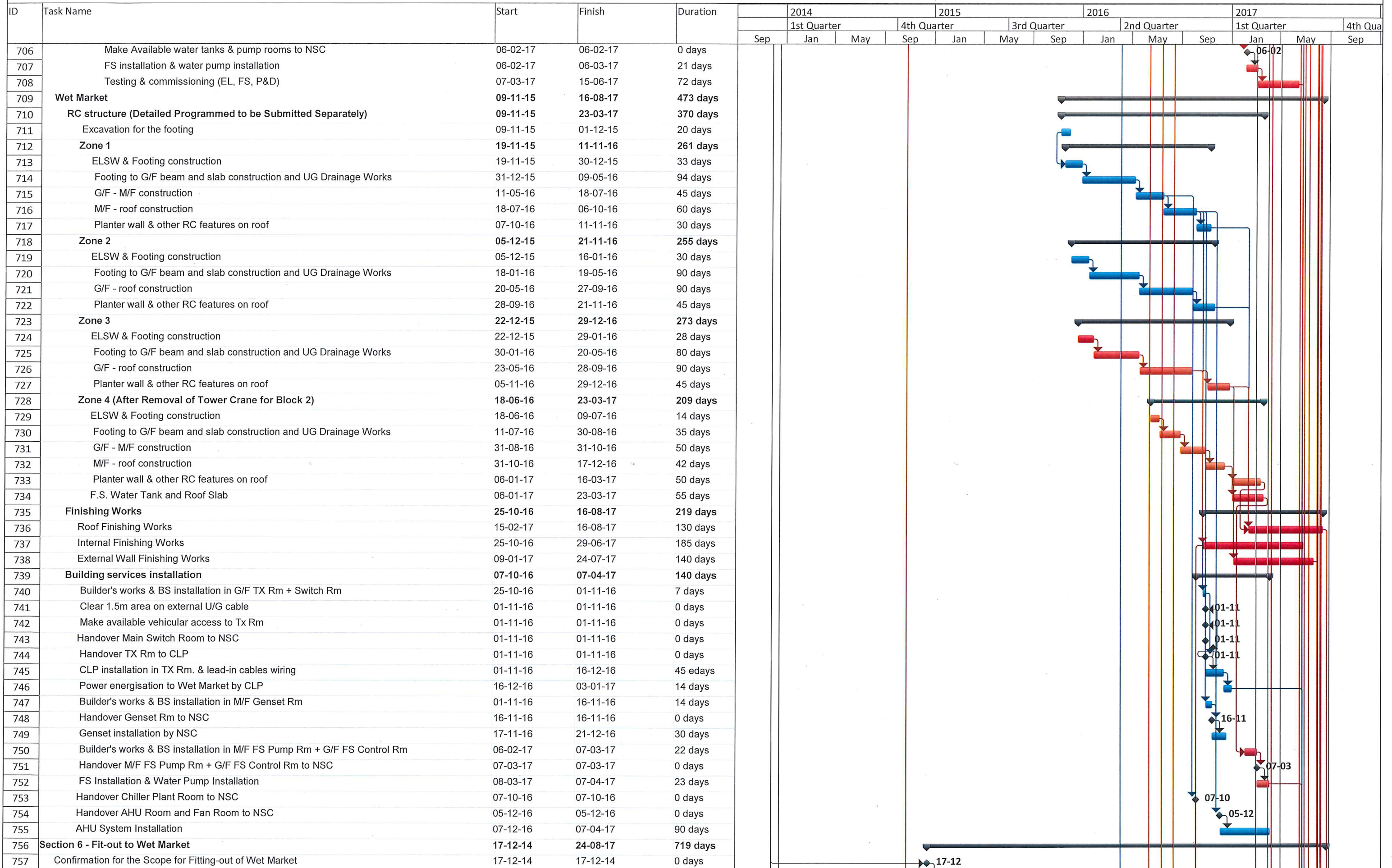

Construction of Public Rental Housing Development at Tung Chung Area 56

| ID | Task Name | Start | Finish | Duration | 2014 | | 2015 | | | 2016 | | | 2017 | | | | | |
|-----|---|-----------------|-----------------|-----------------|-------------|-----|-------------|-----|-------------|------|-------------|-----|-------------|-----|---------|-----|-----|--|
| | | | | | 1st Quarter | | 4th Quarter | | 3rd Quarter | | 2nd Quarter | | 1st Quarter | | 4th Qua | | | |
| | | | | | Sep | Jan | May | Sep | Jan | May | Sep | Jan | May | Sep | Jan | May | Sep | |
| 758 | Issue Drawings for Fitting-out of Wet Market (SI - A053) | 17-12-14 | 17-12-14 | 0 days | | | | | | | | | | | | | | |
| 759 | Wet & Dry Stall Installation | 29-10-16 | 14-06-17 | 170 days | | | | | | | | | | | | | | |
| 760 | GMS Bulkhead & Signage Installation | 21-12-16 | 26-07-17 | 155 days | | | | | | | | | | | | | | |
| 761 | Associated Building Services Installation | 25-11-16 | 07-04-17 | 100 days | | | | | | | | | | | | | | |
| 762 | Inspection & Handover | 27-07-17 | 24-08-17 | 21 days | | | | | | | | | | | | | | |
| 763 | Section 7 - Estate Road, EVA, Carriageway & Basement Car park | 25-08-14 | 25-08-17 | 813 days | | | | | | | | | | | | | | |
| 764 | Basement car park | 25-08-14 | 21-08-17 | 809 days | | | | | | | | | | | | | | |
| 765 | RC structure | 25-08-14 | 21-03-17 | 701 days | | | | | | | | | | | | | | |
| 766 | Pipe pile installation & grout curtain | 25-08-14 | 21-01-15 | 120 days | | | | | | | | | | | | | | |
| 767 | Pumping test and report submission | 22-01-15 | 07-02-15 | 15 days | | | | | | | | | | | | | | |
| 768 | Submit as-built record to CM for Approval | 09-02-15 | 11-03-15 | 22 days | | | | | | | | | | | | | | |
| 769 | Submit ICU14 & Obtain CM's Approval for Bulk Excavation Work | 11-03-15 | 02-04-15 | 22 edays | | | | | | | | | | | | | | |
| 770 | ELS for the footing/Plate Load Test | 07-04-15 | 07-09-15 | 109 days | | | | | | | | | | | | | | |
| 771 | Submit as-built ELS record to CM | 22-08-15 | 07-09-15 | 12 days | | | | | | | | | | | | | | |
| 772 | Obtain consent for footing construction | 05-08-15 | 07-09-15 | 24 days | | | | | | | | | | | | | | |
| 773 | Footing construction | 08-09-15 | 27-11-15 | 65 days | | | | | | | | | | | | | | |
| 774 | Footing - G/F construction | 13-11-15 | 25-05-16 | 143 days | | | | | | | | | | | | | | |
| 775 | Dismantling of ELSW | 14-10-15 | 01-06-16 | 173 days | | | | | | | | | | | | | | |
| 776 | Waterproofing / Underground Drainage / On Grade Slab | 02-06-16 | 27-02-17 | 200 days | | | | | | | | | | | | | | |
| 777 | Link Bridge | 29-12-16 | 21-03-17 | 60 days | | | | | | | | | | | | | | |
| 778 | Green Platform | 29-12-16 | 14-03-17 | 55 days | | | | | | | | | | | | | | |
| 779 | Finishes & building services | 10-02-17 | 21-08-17 | 136 days | | | | | | | | | | | | | | |
| 780 | Car park wall & ceiling finishes | 28-02-17 | 12-06-17 | 74 days | | | | | | | | | | | | | | |
| 781 | Building services & plant rooms installation | 10-02-17 | 05-05-17 | 60 days | | | | | | | | | | | | | | |
| 782 | Car park floor finishes | 16-05-17 | 12-07-17 | 42 days | | | | | | | | | | | | | | |
| 783 | Elevated walkway, bicycle parking & planter finishes | 16-05-17 | 21-08-17 | 70 days | | | | | | | | | | | | | | |
| 784 | Painting works & signage | 16-05-17 | 07-08-17 | 60 days | | | | | | | | | | | | | | |
| 785 | Building services installation | 09-03-17 | 06-07-17 | 85 days | | | | | | | | | | | | | | |
| 786 | Builder's works & BS installation in Fan Rm,FS Pump rm,Sump Pit Rm & Switch Rm | 09-03-17 | 26-04-17 | 35 days | | | | | | | | | | | | | | |
| 787 | Make Available the Fan Room to NSC | 26-04-17 | 26-04-17 | 0 days | | | | | | | | | | | | | | |
| 788 | Air Exhaust System Installation | 27-04-17 | 06-07-17 | 50 days | | | | | | | | | | | | | | |
| 789 | Make Available the Pump & Sump Pit Room to NSC | 05-05-17 | 05-05-17 | 0 days | | | | | | | | | | | | | | |
| 790 | FS pipe & water pump installation | 08-05-17 | 04-07-17 | 42 days | | | | | | | | | | | | | | |
| 791 | Make Available the Switch Room to NSC | 26-04-17 | 26-04-17 | 0 days | | | | | | | | | | | | | | |
| 792 | E & M installation | 27-04-17 | 06-07-17 | 50 days | | | | | | | | | | | | | | |
| 793 | Estate Road, EVA & Carriageway | 10-04-15 | 25-08-17 | 633 days | | | | | | | | | | | | | | |
| 794 | Issuance of U/G drainage & Utilities/run-in Connections location to Road L16 | 10-04-15 | 10-04-15 | 0 days | | | | | | | | | | | | | | |
| 795 | Make Available to Electrical sub-contractor the underground cable ducts and draw pits | 03-05-17 | 03-05-17 | 0 days | | | | | | | | | | | | | | |
| 796 | Make available to the Town Gas Co. the area along the external underground route | 02-06-17 | 02-06-17 | 0 days | | | | | | | | | | | | | | |
| 797 | Make available to the FTNS the area along the external underground route | 03-04-17 | 03-04-17 | 0 days | | | | | | | | | | | | | | |
| 798 | Underground Drainage & Utilities Installation (Details to be submitted separately) | 15-10-15 | 02-06-17 | 440 days | | | | | | | | | | | | | | |
| 799 | EVA | 06-02-17 | 30-06-17 | 104 days | | | | | | | | | | | | | | |
| 800 | Paving works | 05-06-17 | 25-08-17 | 60 days | | | | | | | | | | | | | | |
| 801 | External furniture | 05-06-17 | 25-08-17 | 60 days | | | | | | | | | | | | | | |
| 802 | Signage & Road marking | 05-05-17 | 24-08-17 | 80 days | | | | | | | | | | | | | | |
| 803 | CCTV for U/G Drainage System | 05-06-17 | 25-08-17 | 60 days | | | | | | | | | | | | | | |
| 804 | Section 8 - Temporary Sewage Pumping Station including Rising Mains | 25-11-14 | 22-02-17 | 608 days | | | | | | | | | | | | | | |
| 805 | Submit the EO to CM and EPD Approval | 25-11-14 | 25-11-14 | 0 days | | | | | | | | | | | | | | |
| 806 | Rising Mains for Sewage Pumping | 15-08-16 | 13-10-16 | 46 days | | | | | | | | | | | | | | |
| 807 | Plant & M&E Installation of the TSPS (4 months) | 16-06-16 | 13-10-16 | 86 days | | | | | | | | | | | | | | |
| 808 | Testing & Commissioning of the TSPS (more than 2 months) | 14-10-16 | 22-02-17 | 104 days | | | | | | | | | | | | | | |
| 809 | Section 9 - Remaining Works | 20-08-15 | 22-08-17 | 539 days | | | | | | | | | | | | | | |

Construction of Public Rental Housing Development at Tung Chung Area 56

| ID | Task Name | Start | Finish | Duration | Timeline | | | | | | | | | | | | | | | |
|-----|---|----------|----------|----------|-------------|-------------|-------------|-------------|-------------|-------------|------|--|--|------|--|--|--|--|--|--|
| | | | | | 2014 | | | 2015 | | | 2016 | | | 2017 | | | | | | |
| | | | | | 1st Quarter | 4th Quarter | 3rd Quarter | 2nd Quarter | 1st Quarter | 4th Quarter | | | | | | | | | | |
| 810 | Last Manhole Connections (Details to be Submitted Separately) | 16-11-15 | 25-07-17 | 451 days | | | | | | | | | | | | | | | | |
| 811 | Construction of Last Manholes (Tally w/ the Progress of Civil Works Contractor) | 16-11-15 | 12-12-16 | 290 days | | | | | | | | | | | | | | | | |
| 812 | Technical Audit by DSD | 03-04-17 | 05-05-17 | 24 days | | | | | | | | | | | | | | | | |
| 813 | Issuance of Acceptance Letter | 25-07-17 | 25-07-17 | 0 days | | | | | | | | | | | | | | | | |
| 814 | Under Ground Pumping and F.S. Pipe Works (Details to be Submitted Separately) | 06-08-16 | 04-05-17 | 204 days | | | | | | | | | | | | | | | | |
| 815 | Water Submains and Irrigation Water Pipe | 06-08-16 | 04-05-17 | 204 days | | | | | | | | | | | | | | | | |
| 816 | F.S. water pipe and sheet Fire Hydrant | 24-10-16 | 04-05-17 | 146 days | | | | | | | | | | | | | | | | |
| 817 | Master Water Meter Room | 20-08-15 | 31-03-16 | 170 days | | | | | | | | | | | | | | | | |
| 818 | Amphitheatre/Open Plaza Construction (Details to be Submitted Separately) | 06-08-16 | 09-08-17 | 273 days | | | | | | | | | | | | | | | | |
| 819 | ELSW and Plate Load Test | 06-08-16 | 27-08-16 | 13 days | | | | | | | | | | | | | | | | |
| 820 | Obtain Consent for Footing Construction | 27-08-16 | 10-09-16 | 14 edays | | | | | | | | | | | | | | | | |
| 821 | Construction of Footing for Amphitheatre | 29-09-16 | 04-11-16 | 30 days | | | | | | | | | | | | | | | | |
| 822 | Construction of Amphitheatre and Open Plaza | 14-11-16 | 03-02-17 | 65 days | | | | | | | | | | | | | | | | |
| 823 | Finishing Works for Amphitheatre | 22-02-17 | 09-08-17 | 120 days | | | | | | | | | | | | | | | | |
| 824 | Planter Construction (including planter finish) | 02-03-17 | 08-08-17 | 113 days | | | | | | | | | | | | | | | | |
| 825 | Pergola Construction | 17-05-17 | 08-08-17 | 60 days | | | | | | | | | | | | | | | | |
| 826 | Perimeter Fence Wall & Covered Walkway Construction | 17-05-17 | 22-08-17 | 70 days | | | | | | | | | | | | | | | | |
| 827 | Final Inspection Processes | 30-05-16 | 31-08-17 | 335 days | | | | | | | | | | | | | | | | |
| 828 | Inspection by WSD | 01-03-17 | 14-08-17 | 118 days | | | | | | | | | | | | | | | | |
| 829 | Submit Form WWO 46 Part IV for Plumbing | 01-03-17 | 31-05-17 | 65 days | | | | | | | | | | | | | | | | |
| 830 | WSD inspection for Plumbing | 02-03-17 | 13-06-17 | 73 days | | | | | | | | | | | | | | | | |
| 831 | Cleansing & Disinfection of the Plumbing System | 14-06-17 | 11-07-17 | 20 days | | | | | | | | | | | | | | | | |
| 832 | Water Samplig Test | 12-07-17 | 08-08-17 | 20 days | | | | | | | | | | | | | | | | |
| 833 | Obtain water cert for Plumbing | 14-08-17 | 14-08-17 | 0 days | | | | | | | | | | | | | | | | |
| 834 | Submit Form WWO 46 Part IV for FS | 15-03-17 | 15-03-17 | 0 days | | | | | | | | | | | | | | | | |
| 835 | WSD inspection for FS | 16-03-17 | 30-06-17 | 76 days | | | | | | | | | | | | | | | | |
| 836 | Obtain water cert for FS | 07-07-17 | 07-07-17 | 0 days | | | | | | | | | | | | | | | | |
| 837 | Inspection by FSD | 27-06-17 | 31-07-17 | 25 days | | | | | | | | | | | | | | | | |
| 838 | FS integration test (EL+FS+P&D) | 27-06-17 | 10-07-17 | 10 days | | | | | | | | | | | | | | | | |
| 839 | Submission of Form 314 & 501 | 10-07-17 | 10-07-17 | 0 days | | | | | | | | | | | | | | | | |
| 840 | FSD Inspection | 18-07-17 | 24-07-17 | 5 days | | | | | | | | | | | | | | | | |
| 841 | Re-inspection | 25-07-17 | 31-07-17 | 5 days | | | | | | | | | | | | | | | | |
| 842 | Issuance of FS Cert | 31-07-17 | 31-07-17 | 0 days | | | | | | | | | | | | | | | | |
| 843 | ICU Submission of OP | 17-07-17 | 28-08-17 | 30 days | | | | | | | | | | | | | | | | |
| 844 | Latest submission to CM to prepare Record Plan | 17-07-17 | 17-07-17 | 0 days | | | | | | | | | | | | | | | | |
| 845 | Latest submission of Material+EMSD+FS+Water Cert for ICU13 Submission | 28-08-17 | 28-08-17 | 0 days | | | | | | | | | | | | | | | | |
| 846 | Submit Form ICU13 to CM Processing OP Application | 31-08-17 | 31-08-17 | 0 days | | | | | | | | | | | | | | | | |
| 847 | Project Inspection and Handover | 30-05-16 | 31-08-17 | 335 days | | | | | | | | | | | | | | | | |
| 848 | Water Tightness Test for VPBs | 30-05-16 | 04-05-17 | 250 days | | | | | | | | | | | | | | | | |
| 849 | Water Tightness Test for Kitchen and Refuse Storage Room | 09-09-16 | 14-06-17 | 210 days | | | | | | | | | | | | | | | | |
| 850 | Flat - to - flat Inspection and Handover | 12-12-16 | 23-06-17 | 140 days | | | | | | | | | | | | | | | | |
| 851 | Defect Rectification Works and Re-inspection | 22-02-17 | 26-07-17 | 110 days | | | | | | | | | | | | | | | | |
| 852 | Common Areas and External Area Inspection | 30-06-17 | 27-07-17 | 20 days | | | | | | | | | | | | | | | | |
| 853 | Finial Inspection of External Works | 03-08-17 | 31-08-17 | 21 days | | | | | | | | | | | | | | | | |



APPENDIX D

Waste Flow Table

**Temporary Sewage Pumping Station
Ancillary to Tung Chung Area 56 Public Housing Development
Waste Flow Table**

| Month | Estimated Annual Quantities of Inert C&D Materials (in '000 Kg) | | | | | Estimated Quantities of C&D Waste | | | | | |
|--------------------|---|----------------------------------|------------------------|--------------------------|-------------------------|-----------------------------------|---------------------------|-----------------------|----------------|-----------------------------|--------------|
| | Total Quantity Generated | Suitable for Recycled Aggregates | Reused in the Contract | Reused in other Projects | Disposed as Public Fill | Metals | Paper/cardboard packaging | Plastics (see Note 2) | Chemical Waste | Others, e.g. general refuse | Timber |
| | (a) | (b) | (c) | (d) | (e=a-b-c-d) | (in '000kg) | (in '000kg) | (in '000kg) | (in '000litre) | (in '000 Kg) | (in '000 Kg) |
| 2014 | | | | | | | | | | | |
| November | 0.000 | 0.000 | 0.000 | 0.000 | 0.000 | 0.000 | 0.000 | 0.000 | 0.000 | 3.160 | 0.000 |
| December | 4.910 | 0.000 | 0.000 | 0.000 | 4.910 | 0.000 | 0.000 | 0.000 | 0.000 | 5.830 | 0.000 |
| 2015 | | | | | | | | | | | |
| January | 5.970 | 0.000 | 0.000 | 0.000 | 5.970 | 0.000 | 0.000 | 0.000 | 0.000 | 2.880 | 0.000 |
| February | 4.540 | 0.000 | 0.000 | 0.000 | 4.540 | 0.000 | 0.000 | 0.000 | 0.000 | 2.450 | 0.000 |
| March | 0.000 | 0.000 | 0.000 | 0.000 | 0.000 | 0.000 | 0.000 | 0.000 | 0.000 | 2.480 | 0.000 |
| April | 1097.040 | 0.000 | 0.000 | 0.000 | 1097.040 | 0.000 | 0.000 | 0.000 | 0.000 | 1.930 | 0.000 |
| May | 467.250 | 0.000 | 0.000 | 0.000 | 467.250 | 0.000 | 0.000 | 0.000 | 0.000 | 6.520 | 0.000 |
| June | 1237.690 | 0.000 | 0.000 | 0.000 | 1237.690 | 0.000 | 0.000 | 0.000 | 0.000 | 9.720 | 0.000 |
| July | 61.480 | 0.000 | 0.000 | 0.000 | 61.480 | 0.000 | 0.000 | 0.000 | 0.000 | 8.680 | 0.000 |
| August | 0.000 | 0.000 | 0.000 | 0.000 | 0.000 | 0.000 | 0.000 | 0.000 | 0.000 | 5.210 | 0.000 |
| September | 0.000 | 0.000 | 0.000 | 0.000 | 0.000 | 0.000 | 0.000 | 0.000 | 0.000 | 2.170 | 0.000 |
| October | 0.000 | 0.000 | 0.000 | 0.000 | 0.000 | 0.000 | 0.000 | 0.000 | 0.000 | 7.180 | 0.000 |
| November | 0.000 | 0.000 | 0.000 | 0.000 | 0.000 | 0.000 | 0.000 | 0.000 | 0.000 | 6.940 | 0.000 |
| December | 0.000 | 0.000 | 0.000 | 0.000 | 0.000 | 0.000 | 0.000 | 0.000 | 0.000 | 8.380 | 0.000 |
| 2016 | | | | | | | | | | | |
| January | 0.000 | 0.000 | 0.000 | 0.000 | 0.000 | 0.000 | 0.000 | 0.000 | 0.000 | 7.820 | 0.000 |
| February | 0.000 | 0.000 | 0.000 | 0.000 | 0.000 | 0.000 | 0.000 | 0.000 | 0.000 | 7.230 | 0.000 |
| March | 0.000 | 0.000 | 0.000 | 0.000 | 0.000 | 0.000 | 0.000 | 0.000 | 0.000 | 7.640 | 0.000 |
| April | 0.000 | 0.000 | 0.000 | 0.000 | 0.000 | 0.000 | 0.000 | 0.000 | 0.000 | 8.100 | 0.000 |
| May | 0.000 | 0.000 | 0.000 | 0.000 | 0.000 | 0.000 | 0.000 | 0.000 | 0.000 | 5.830 | 0.000 |
| June | 0.000 | 0.000 | 0.000 | 0.000 | 0.000 | 0.000 | 0.000 | 0.000 | 0.000 | 9.310 | 0.000 |
| July | 0.000 | 0.000 | 0.000 | 0.000 | 0.000 | 0.000 | 0.000 | 0.000 | 0.000 | 8.820 | 0.000 |
| August | 0.000 | 0.000 | 0.000 | 0.000 | 0.000 | 0.000 | 0.000 | 0.000 | 0.000 | 5.690 | 0.000 |
| September | 0.000 | 0.000 | 0.000 | 0.000 | 0.000 | 0.000 | 0.000 | 0.000 | 0.000 | 5.880 | 0.000 |
| October | 0.000 | 0.000 | 0.000 | 0.000 | 0.000 | 0.000 | 0.000 | 0.000 | 0.000 | 5.720 | 0.000 |
| November | 0.000 | 0.000 | 0.000 | 0.000 | 0.000 | 0.000 | 0.000 | 0.000 | 0.000 | 4.580 | 0.000 |
| December | 0.000 | 0.000 | 0.000 | 0.000 | 0.000 | 0.000 | 0.000 | 0.000 | 0.000 | 4.020 | 0.000 |
| 2017 | | | | | | | | | | | |
| January | 0.000 | 0.000 | 0.000 | 0.000 | 0.000 | 0.000 | 0.000 | 0.000 | 0.000 | 6.680 | 0.000 |
| February | 0.000 | 0.000 | 0.000 | 0.000 | 0.000 | 0.000 | 0.000 | 0.000 | 0.000 | 3.450 | 0.000 |
| March | 0.000 | 0.000 | 0.000 | 0.000 | 0.000 | 0.000 | 0.000 | 0.000 | 0.000 | 4.190 | 0.000 |
| April | 0.000 | 0.000 | 0.000 | 0.000 | 0.000 | 0.000 | 0.000 | 0.000 | 0.000 | 4.640 | 0.000 |
| May | 0.000 | 0.000 | 0.000 | 0.000 | 0.000 | 0.000 | 0.000 | 0.000 | 0.000 | 3.420 | 0.000 |
| Grand Total | 2878.880 | 0.000 | 0.000 | 0.000 | 2878.880 | 0.000 | 0.000 | 0.000 | 0.000 | 176.550 | 0.000 |

Notes: (1) The waste flow table shall also include C&D materials that are specified in the Contract to be imported for use at the Site.

(2) Plastics refer to plastic bottles / containers, plastic sheets / foam from packaging material



APPENDIX E

Environmental Licenses and Permits

Summary of Environmental Licences and Permits Application and Status

Environmental Permit (EP)

| EP No. | EP Holder | Date of EP Issued | Expiry Date | Area Coverage | Status |
|-------------|-----------------------------|-------------------|-------------|---------------|--------|
| EP-452/2013 | Hong Kong Housing Authority | 6 Jun 2013 | N/A | TSPS Only | Active |

Notification of Carrying Out Notifiable Works under Air Pollution Control (Construction Dust) Regulation

| Notification Ref. No. | Area Coverage | Valid Since | Expiry Date |
|-----------------------|---|-------------|-------------|
| 367052 | Entire Site of the Contract (include TSPS) | 13 Nov 2013 | N/A |

Billing Account for Disposal of Construction Works

| Billing Account No. | Area Coverage | Valid Since | Expiry Date |
|---------------------|---|-------------|-------------|
| 7018949 | Entire Site of the Contract (include TSPS) | 16 Dec 2013 | N/A |

Chemical Waste Producer Registration

| Waste Producer No. | Area Coverage | Major Chemical Waste Type | Valid Since | Expiry Date |
|--------------------|---|---|-------------|-------------|
| 5213-950-H2913-43 | Entire Site of the Contract (include TSPS) | Spent lubricant, Spent Flammable Liquid, Spent organic solvent, contaminated rags | 19 Nov 2014 | N/A |

Wastewater Discharge Licence

| Licence Number | Area Coverage | Valid Since | Expiry Date |
|-----------------|---|-------------|-------------|
| WT00018218-2014 | Entire Site of the Contract (include TSPS) | 30 Jan 2014 | 31 Jan 2019 |

Construction Noise Permit (CNP)

| CNP Number | Area Coverage | Valid Since | Expiry Date | Current Status |
|-------------------|---|--------------------|--------------------|---|
| GW-RS1162-14 | Entire Site of the Contract (include TSPS) | 24 Oct 2014 | 23 Apr 2015 | Expired |
| GW-RS0418-15 | Entire Site of the Contract (include TSPS) | 24 Apr 2015 | 23 Oct 2015 | Expired |
| GW-RS1088-15 | Entire Site of the Contract (include TSPS) | 24 Oct 2015 | 23 Apr 2016 | Expired |
| GW-RS1379-15 | Entire Site of the Contract (include TSPS) | 29 Dec 2015 | 28 Jun 2016 | Expired |
| GW-RS0525-16 | Entire Site of the Contract (include TSPS) | 29 Jun 2016 | 28 Dec 2016 | Expired, as replaced by GW-RS0796-16 |
| GW-RS0796-16 | Entire Site of the Contract (include TSPS) | 29 Jul 2016 | 28 Jan 2017 | Expired, as replaced by GW-RS0010-17 |
| GW-RS0010-17 | Entire Site of the Contract (include TSPS) | 29 Jan 2017 | 28 Jun 2017 | Active |



APPENDIX F

Statistics on Environmental Complaints, Notification of Summons and Successful Prosecutions

Cumulative Statistics on Complaints, Notifications of Summons and Successful Prosecutions

| Reporting period | Complaints | Notifications of Summons | Successful Prosecutions |
|--|------------|--------------------------|-------------------------|
| 31 st Reporting Month (1 May 2017 – 31 May 2017) | 0 | 0 | 0 |
| Cumulative Statistics (19 Nov 2014 – 31 May 2017) | 0 | 0 | 0 |