



**JOB No.: TCS00975/18**

**CEDD CONTRACT AGREEMENT NO. EDO/04/2018 -  
ENVIRONMENTAL TEAM FOR CROSS BAY LINK, TSEUNG  
KWAN O**

**MONTHLY ENVIRONMENTAL MONITORING & AUDITING  
REPORT OF THE PROJECT – OCTOBER 2020**

**PREPARED FOR  
CIVIL ENGINEERING AND DEVELOPMENT DEPARTMENT  
(CEDD)**

<b>Date</b>	<b>Reference No.</b>	<b>Prepared By</b>	<b>Certified By</b>
10 November 2020	TCS00975/18/600/R0480v2	 Martin Li (Environmental Consultant)	 Tam Tak Wing (Environmental Team Leader)

<b>Version</b>	<b>Date</b>	<b>Remarks</b>
1	6 November 2020	First Submission
2	10 November 2020	Amended against IEC's comments
3	20 November 2020	Amended against EPD's comments



Acuity Sustainability Consulting Limited –  
Nature & Technologies (HK) Limited Joint Venture



Our ref: PL-202012010

AECOM Asia Company Limited  
8/F., Grand Central Plaza, Tower 2  
138 Shatin Rural Committee Road  
Shatin, New Territories, Hong Kong

Attention: Mr. Conrad NG

8 December 2020

Dear Sir,

**Contract No. NE/2017/07 & NE/2017/08**  
**Cross Bay Link, Tseung Kwan O**  
**Monthly EM&A Report for October 2020**

I refer to the email of the ET concerning the Monthly EM&A Report for October 2020 (Version 3) with Ref. No. TCS00975/18/600/R0480v2. We have no adverse comment on it and verify the captioned according to section 1.9 of Environmental Permit with No. EP-459-2013.

Yours faithfully,

A handwritten signature in black ink, appearing to be 'Li Wai Ming Kevin'.

Li Wai Ming Kevin  
Independent Environmental Checker

cc. Mr. T.W. TAM (ETL)  
Ms. Sheri S.Y. LEUNG (CEDD)

## EXECUTIVE SUMMARY

- ES01 Civil Engineering and Development Department (hereafter referred as “CEDD”) is the Project Proponent and the Permit Holder of the Project Cross Bay Link, Tseung Kwan O (hereinafter referred as “the Project”) which is a Designated Project to be implemented under Environmental Permit number EP-459/2013 (hereinafter referred as “the EP-459/2013” or “the EP”).
- ES02 AUES was awarded the CEDD Contract Agreement No. EDO/04/2018 - Environmental Team for Cross Bay Link, Tseung Kwan O (hereinafter called “the Service Contract”). The Services under the Service Contract is to provide environmental monitoring and audit (EM&A) services for the Works Contracts pursuant to the requirement of Environmental Team (ET) under the Approved EM&A Manual to ensure that the environmental performance of the Works Contracts comply with the requirement specified in the EM&A Manual and EIA Report of Agreement No. CE 43/2008 (HY) Cross Bay Link, Tseung Kwan O - Investigation and other relevant statutory requirements.
- ES03 To facilitate management, the proposed Works of the project was divided into two Civil Engineering and Development Department (CEDD) Works contracts included *Contract 1 (Contract No. NE/2017/07)* and *Contract 2 (Contract No. NE/2017/08)*. The date for commencement of Contract 1 was **3<sup>rd</sup> December 2018** while the date for commencement of Contract 2 was **17<sup>th</sup> January 2019**.
- ES04 According to the Approved Environmental Monitoring & Audit (EM&A) Manual, air quality, noise and water quality monitoring are required to be conducted during the construction phase of the Project. As part of the EM&A programme, baseline monitoring shall undertake before the Project construction work commencement to determine the ambient environment condition. The baseline air quality, background noise and water quality monitoring has been carried out between **21<sup>st</sup> September 2018** and **13<sup>th</sup> November 2018** at the designated and interim locations. The baseline monitoring report under the EP-459/2013 has been compiled by the ET and verified by Independent Environmental Checker (hereinafter the “IEC”) prior submitted to EPD on **19<sup>th</sup> November 2018** for endorsement.
- ES05 This is the **23<sup>rd</sup>** Monthly EM&A report presenting the monitoring results and inspection findings for the reporting period from **1<sup>st</sup> to 31<sup>st</sup> October 2020** (hereinafter ‘the Reporting Period’).

## CONSTRUCTION WORKS CONDUCTED AT THE REPORTING MONTH

- ES06 The major construction activities of Contract 1 (Contract No. NE/2017/07) undertaken in this Reporting Period are:-
- 1<sup>st</sup> and 2<sup>nd</sup> Stage of Pile caps concreting work at Portion II
  - Precast pier installation work at Portion II
  - Precast Box Girder installation at portion II
  - Fabrication of bottom deck panels, top deck panels and diaphragm panels at Portion II
  - 1<sup>st</sup>, 2<sup>nd</sup> and 3<sup>rd</sup> round Deck segment assembly
  - Precast shell and pier fabrication
  - ABWF work, E&M Work and External Work on North Wing and South Wing
  - E&M installation at Portion V
  - 1<sup>st</sup>, 2<sup>nd</sup>, 3<sup>rd</sup> and 4<sup>th</sup> round arch rib segment assembly
- ES07 The major construction activities of Contract 2 (Contract No. NE/2017/08) undertaken in this Reporting Period are:-
- Pre-bored Socket H-Pile (Portion VI)
  - Excavation (Portion III, VI)
  - Drainage Installation (Portion VI)
  - Footing construction (Portion VI)
  - Excavation & RC works (Superstructure) (Portion III)
  - RC construction for U-trough (Portion III)
  - Sheet-piling (Portion VI)

**ENVIRONMENTAL MONITORING AND AUDIT ACTIVITIES**

ES08 Environmental monitoring activities under the EM&A program in this Reporting Period are summarized in the following table.

**Table ES-4 Summary Environmental Monitoring Activities Undertaken in the Reporting Period**

Issues	Environmental Monitoring Parameters / Inspection		Sessions
Air Quality	1-Hour TSP		18
	24-Hr TSP		5
Construction Noise	Leq (30min) Daytime		8
	Leq (5min) Evening <sup>(Note 1)</sup>		8
Water Quality	Marine Water Sampling <sup>(Note 2) (Note 3)</sup>		0
Inspection / Audit	Contract 1	ET Regular Environmental Site Inspection	4
		Joint site audit with Project Consultant and IEC	1
	Contract 2	ET Regular Environmental Site Inspection	4
		Joint site audit with Project Consultant and IEC	1

Note 1 Total sessions are counted by every 3 consecutive Leq5min

Note 2 Total sessions are counted by monitoring days

Note 3 Since the marine construction works that requires marine water quality monitoring as stated in the EM&A Manual were completed, the impact water quality monitoring was ceased with effect from 1 May 2020.

**BREACH OF ACTION AND LIMIT (A/L) LEVELS**

ES09 No air quality monitoring exceedance was recorded in this Reporting Period. For construction noise monitoring, one (1) noise complaints (which triggered Action Level) and four (4) sessions of evening construction noise monitoring limit level exceedances were recorded in this Reporting Period. NOEs were issued to notify EPD, IEC, the Contractor and the Project Consultant. The statistics of environmental exceedance and investigation of exceedance are summarized in the following table.

**Table ES-5 Summary Environmental Monitoring Parameter Exceedance in the Reporting Period**

Environmental Issues	Monitoring Parameters	Action Level	Limit Level	Event & Action	
				Investigation Results	Corrective Actions
Air Quality	1-Hour TSP	0	0	--	--
	24-Hr TSP	0	0	--	--
Construction Noise	Leq <sub>30min</sub> Daytime	1	0	Project related	Permit to work system had been implemented to ensure Contractor and RSS were notified in advance of any construction work during restricted hours
	Leq <sub>5min</sub> Evening	0	4	Not project related	NA
Water Quality (Marine Water)	DO	0	0	--	--
	Turbidity	0	0	--	--
	SS	0	0	--	--

ES10 For the evening construction noise monitoring, four (4) exceedances were recorded in the reporting period. Investigations were carried out and it was considered that the exceedances recorded are unlikely caused by the Project.

**ENVIRONMENTAL COMPLAINT**

ES11 In the reporting period, one (1) environmental complaints were recorded for the Project. The statistics of environmental complaint are summarized in the following table.

**Table ES-6 Summary Environmental Complaint Records in the Reporting Period**

Reporting Period	Contract	Environmental Complaint Statistics			Related with the Works Contract(s)
		Frequency	Cumulative	Complaint Nature	
1 – 31 October 2020	1	1	12	Noise	Project Related
	2	0	4	Water	NA

**NOTIFICATION OF SUMMONS AND SUCCESSFUL PROSECUTIONS**

ES12 No environmental summons or prosecutions was received in this Reporting Period for the Project. The statistics of environmental summons or prosecutions are summarized in the following tables.

**Table ES-7 Summary Environmental Summons Records in the Reporting Period**

Reporting Period	Contract	Environmental Summons Statistics			Related with the Works Contract(s)
		Frequency	Cumulative	Complaint Nature	
1 – 31 October 2020	1	0	0	NA	NA
	2	0	0	NA	NA

**Table ES-8 Summary Environmental Prosecutions Records in the Reporting Period**

Reporting Period	Contract	Environmental Prosecution Statistics			Related with the Works Contract(s)
		Frequency	Cumulative	Complaint Nature	
1 – 31 October 2020	1	0	0	NA	NA
	2	0	0	NA	NA

**REPORTING CHANGE**

ES13 There is no reporting change made for this monthly report.

**SITE INSPECTION BY EXTERNAL PARTIES**

ES14 No site inspection was undertaken by AFCD within the Reporting Period. EPD site inspection was undertaken on 28 October 2020.

**FUTURE KEY ISSUES**

ES15 Due to the coming month is dry and windy season for Hong Kong, the Contractor was reminded that all the works to undertaking must be fulfill environmental statutory requirement, especially construction dust come from working sites of the Project.

ES16 Construction noise would be the key environmental issue as Lohas Park Phase 4 was already available for resident occupation. The noise mitigation measures such as use of quiet plants and installation of temporary noise barrier at the construction noise predominate area should be fully implemented in accordance with the EM&A requirement.

**Table of Contents**

<b>1. INTRODUCTION</b>	<b>3</b>
1.1 PROJECT BACKGROUND	3
1.2 REPORT STRUCTURE	3
<b>2. PROJECT ORGANIZATION AND CONSTRUCTION PROGRESS AND SUBMISSION</b>	<b>5</b>
2.1 PROJECT ORGANIZATION	5
2.2 CONSTRUCTION PROGRESS	6
2.3 SUMMARY OF ENVIRONMENTAL SUBMISSIONS	7
<b>3. SUMMARY OF ENVIRONMENTAL MONITORING PROGRAMMES AND REQUIREMENTS</b>	<b>9</b>
3.1 GENERAL	9
3.2 MONITORING PARAMETERS	9
3.3 MONITORING LOCATIONS	9
3.4 MONITORING FREQUENCY AND PERIOD	10
3.5 MONITORING EQUIPMENT	11
3.6 MONITORING PROCEDURES	12
3.7 DETERMINATION OF ACTION/LIMIT (A/L) LEVELS	15
3.8 DATA MANAGEMENT AND DATA QA/QC CONTROL	17
<b>4. AIR QUALITY MONITORING</b>	<b>18</b>
4.1 GENERAL	18
4.2 RESULTS OF AIR QUALITY MONITORING IN THE REPORTING MONTH	18
<b>5. CONSTRUCTION NOISE MONITORING</b>	<b>19</b>
5.1 GENERAL	19
5.2 RESULTS OF NOISE MONITORING	19
<b>6. WATER QUALITY MONITORING</b>	<b>21</b>
6.1 GENERAL	21
<b>7. WASTE MANAGEMENT</b>	<b>22</b>
7.1 GENERAL WASTE MANAGEMENT	22
7.2 RECORDS OF WASTE QUANTITIES	22
<b>8. SITE INSPECTION</b>	<b>23</b>
8.1 REQUIREMENTS	23
8.2 FINDINGS / DEFICIENCIES DURING THE REPORTING MONTH	23
8.3 IMPLEMENTATION STATUS OF SURFACE RUNOFF MITIGATION MEASURES	24
<b>9. LANDFILL GAS MONITORING</b>	<b>25</b>
9.1 GENERAL REQUIREMENT	25
9.2 LIMIT LEVELS AND EVENT AND ACTION PLAN	25
9.3 LANDFILL GAS MONITORING	25
<b>10. ENVIRONMENTAL COMPLAINT AND NON-COMPLIANCE</b>	<b>27</b>
10.1 ENVIRONMENTAL COMPLAINT, SUMMONS AND PROSECUTION	27
<b>11. IMPLEMENTATION STATUS OF MITIGATION MEASURES</b>	<b>28</b>
11.1 GENERAL REQUIREMENTS	28
11.2 TENTATIVE CONSTRUCTION ACTIVITIES IN THE COMING MONTH	28
11.3 IMPACT FORECAST	29
<b>12. CONCLUSIONS AND RECOMMENDATIONS</b>	<b>30</b>
12.1 CONCLUSIONS	30
12.2 RECOMMENDATIONS	30

**LIST OF TABLES**

TABLE 2-1	DOCUMENTS SUBMISSION UNDER ENVIRONMENTAL PERMIT REQUIREMENT
TABLE 2-2	STATUS OF ENVIRONMENTAL LICENSES AND PERMITS OF THE PROJECT WORKS (CONTRACT 1)
TABLE 2-3	STATUS OF ENVIRONMENTAL LICENSES AND PERMITS OF THE PROJECT WORKS (CONTRACT 2)
TABLE 3-1	SUMMARY OF EM&A REQUIREMENTS
TABLE 3-2	DESIGNATED AIR QUALITY MONITORING LOCATION RECOMMENDED IN EM&A MANUAL
TABLE 3-3	DESIGNATED CONSTRUCTION NOISE MONITORING LOCATION RECOMMENDED IN EM&A MANUAL
TABLE 3-4	DESIGNATED AND INTERIM ALTERNATIVE LOCATION FOR AIR QUALITY AND NOISE MONITORING IN THE REPORTING PERIOD
TABLE 3-5	LOCATION OF WATER QUALITY MONITORING STATION
TABLE 3-6	AIR QUALITY MONITORING EQUIPMENT
TABLE 3-7	CONSTRUCTION NOISE MONITORING EQUIPMENT
TABLE 3-8	WATER MONITORING EQUIPMENT
TABLE 3-9	TESTING METHOD AND REPORTING LIMIT OF THE CHEMICAL ANALYSIS
TABLE 3-10	ACTION AND LIMIT LEVELS FOR AIR QUALITY
TABLE 3-11	ACTION AND LIMIT LEVELS FOR CONSTRUCTION NOISE
TABLE 3-12	ACTION AND LIMIT LEVELS FOR WATER QUALITY
TABLE 4-1	1-HOUR AND 24-HOUR TSP AIR QUALITY IMPACT MONITORING RESULTS
TABLE 5-1	DAYTIME CONSTRUCTION NOISE IMPACT MONITORING RESULTS AT CNMS-1
TABLE 5-2	DAYTIME CONSTRUCTION NOISE IMPACT MONITORING RESULTS AT CNMS-5
TABLE 5-3	EVENING CONSTRUCTION NOISE IMPACT MONITORING RESULTS AT CNMS-1
TABLE 5-4	EVENING CONSTRUCTION NOISE IMPACT MONITORING RESULTS AT CNMS-5
TABLE 7-1	SUMMARY OF QUANTITIES OF INERT C&D MATERIALS
TABLE 7-2	SUMMARY OF QUANTITIES OF C&D WASTES
TABLE 8-1	SITE OBSERVATIONS OF CONTRACT 1
TABLE 8-2	SITE OBSERVATIONS OF CONTRACT 1
TABLE 9-1	ACTIONS IN THE EVENT OF LANDFILL GAS BEING DETECTED IN EXCAVATIONS
TABLE 9-2	SUMMARY OF LANDFILL GAS MEASUREMENT RESULTS
TABLE 10-1	STATISTICAL SUMMARY OF ENVIRONMENTAL COMPLAINTS
TABLE 10-2	STATISTICAL SUMMARY OF ENVIRONMENTAL SUMMONS
TABLE 10-3	STATISTICAL SUMMARY OF ENVIRONMENTAL PROSECUTION
TABLE 11-1	ENVIRONMENTAL MITIGATION MEASURES IN THE REPORTING MONTH

**LIST OF APPENDICES**

APPENDIX A	PROJECT LAYOUT PLAN
APPENDIX B	PROJECT ORGANIZATION CHART & CONTACT DETAILS OF KEY PERSONNEL
APPENDIX C	3-MONTH ROLLING CONSTRUCTION PROGRAM
APPENDIX D	MONITORING LOCATION (AIR QUALITY, NOISE AND WATER QUALITY)
APPENDIX E	EVENT AND ACTION PLAN
APPENDIX F	IMPACT MONITORING SCHEDULE OF THE REPORTING MONTH AND COMING MONTH
APPENDIX G	CALIBRATION CERTIFICATES OF EQUIPMENT AND THE ACCREDITATION LABORATORY CERTIFICATE
APPENDIX H	DATABASE OF MONITORING RESULTS
APPENDIX I	GRAPHICAL PLOTS OF MONITORING RESULTS
APPENDIX J	METEOROLOGICAL DATA
APPENDIX K	WASTE FLOW TABLE
APPENDIX L	IMPLEMENTATION RECORD OF WATER MITIGATION MEASURES IN THE REPORTING MONTH
APPENDIX M	IMPLEMENTATION SCHEDULE FOR ENVIRONMENTAL MITIGATION MEASURES (ISEMM)

## 1. INTRODUCTION

### 1.1 PROJECT BACKGROUND

1.1.1 Civil Engineering and Development Department (hereafter referred as “CEDD”) is the Project Proponent and the Permit Holder of the Project Cross Bay Link, Tseung Kwan O (hereinafter referred as “the Project”) which is a Designated Project to be implemented under Environmental Permit number EP-459/2013 (hereinafter referred as “the EP-459/2013” or “the EP”).

1.1.2 AUES was awarded the CEDD Contract Agreement No. EDO/04/2018 - Environmental Team for Cross Bay Link, Tseung Kwan O (hereinafter called “the Service Contract”). The Services under the Service Contract is to provide environmental monitoring and audit (EM&A) services for the Works Contracts pursuant to the requirement of Environmental Team (ET) under the Approved EM&A Manual to ensure that the environmental performance of the Works Contracts comply with the requirement specified in the EM&A Manual and EIA Report of Agreement No. CE 43/2008 (HY) Cross Bay Link, Tseung Kwan O - Investigation and other relevant statutory requirements.

1.1.3 To facilitate management, the proposed Works of *Cross Bay Link, Tseung Kwan O* (hereinafter called “the Project”) was divided into two Civil Engineering and Development Department (CEDD) Works contracts included *Contract 1 (Contract No. NE/2017/07)* and *Contract 2 (Contract No. NE/2017/08)*. The details of each contract Works are summarized below and the delineation of each contract is shown in [Appendix A](#).

*Contract 1 (Contract No. NE/2017/07)*

- (i) 400m section of marine viaducts of steel deck sections including the Eternal Arch Bridge;
- (ii) 600m section of marine viaducts of concrete deck sections;
- (iii) An E&M Plantroom and associated building services; and
- (iv) E&M provisions.

*Contract 2 (Contract No. NE/2017/08)*

- (i) Elevated deck structures along Road D9;
- (ii) A 210m section of cycle track and footpath ramp bridge;
- (iii) A 630m section of noise semi-enclosure covering the entire length of Road D9, and;
- (iv) Lift, staircase, modification of existing seawall along Road D9, landscaping and miscellaneous works.

1.1.4 The date for commencement of Contract 1 is **3<sup>rd</sup> December 2018** while the date for commencement of Contract 2 is **17<sup>th</sup> January 2019**.

1.1.5 As part of the EM&A programme, baseline monitoring shall be undertaken before the Project construction work commencement to determine the ambient environmental condition. The baseline air quality, background noise and water quality monitoring has been carried out between **21<sup>st</sup> September 2018** and **13<sup>th</sup> November 2018** at the designated and interim locations. The baseline monitoring report under the EP-459/2013 has been compiled by the ET and verified by Independent Environmental Checker (hereinafter the “IEC”) prior submitted to EPD on **19<sup>th</sup> November 2018** for endorsement.

1.1.6 This is the **23<sup>rd</sup>** Monthly EM&A report presenting the monitoring results and inspection findings for the reporting period from **1<sup>st</sup>** to **31<sup>st</sup> October 2020** (hereinafter ‘the Reporting Period’).

### 1.2 REPORT STRUCTURE

1.2.1 The Environmental Monitoring and Audit (EM&A) Monthly Report is structured into the following sections:-

- Section 1**      *Introduction*
- Section 2**      *Project Organization and Construction Progress*
- Section 3**      *Summary of Impact Monitoring Requirements*
- Section 4**      *Air Quality Monitoring*
- Section 5**      *Construction Noise Monitoring*



<b><i>Section 6</i></b>	<i>Water Quality Monitoring</i>
<b><i>Section 7</i></b>	<i>Waste Management</i>
<b><i>Section 8</i></b>	<i>Site Inspections</i>
<b><i>Section 9</i></b>	<i>Landfill Gas Monitoring</i>
<b><i>Section 10</i></b>	<i>Environmental Complaints and Non-Compliance</i>
<b><i>Section 11</i></b>	<i>Implementation Status of Mitigation Measures</i>
<b><i>Section 12</i></b>	<i>Conclusions and Recommendations</i>

## 2. PROJECT ORGANIZATION AND CONSTRUCTION PROGRESS AND SUBMISSION

### 2.1 PROJECT ORGANIZATION

2.1.1 The project organization is shown in [Appendix B](#). The responsibilities of respective parties are:

#### The Project Consultant

2.1.2 The Project Consultant (hereinafter “the Consultant”) is responsible for overseeing the construction works and for ensuring that the works are undertaken by the Contractor in accordance with the specification and contract requirements. The duties and responsibilities of the Consultant with respect to EM&A are:

- Monitor the Contractors’ compliance with contract specifications, including the implementation and operation of the environmental mitigation measures and their effectiveness
- Monitor Contractors’, ET’s and IEC’s compliance with the requirements in the Environmental Permit (EP) and EM&A Manual
- Facilitate ET’s implementation of the EM&A programme
- Participate in joint site inspection by the ET and IEC
- Oversee the implementation of the agreed Event / Action Plan in the event of any exceedance
- Adhere to the procedures for carrying out complaint investigation

#### The Contractor(s) of Works Contract(s)

2.1.3 There will be one contractor for each individual works contract. The Contractor(s) should report to the Consultant. The duties and responsibilities of the Contractor are:

- Comply with the relevant contract conditions and specifications on environmental protection
- Participate in the site inspections by the ET and IEC, and undertake any corrective actions
- Provide information / advice to the ET regarding works programme and activities which may contribute to the generation of adverse environmental impacts
- Submit proposals on mitigation measures in case of exceedances of Action and Limit levels in accordance with the Event / Action Plans
- Implement measures to reduce impact where Action and Limit levels are exceeded
- Adhere to the procedures for carrying out complaint investigation

#### Environmental Team (ET)

2.1.4 ET shall not be in any way an associated body of the Contractor(s) and employed by the Permit Holder (i.e., CEDD) to conduct the EM&A programme. The ET should be managed by the ET Leader. The ET Leader shall be a person who has at least 7 years’ experience in EM&A and has relevant professional qualifications. Suitable qualified staff should be included in the ET, and resources for the implementation of the EM&A programme should be allocated in time under the Contract(s), to enable fulfillment of the Project’s EM&A requirements as specified in the EM&A Manual during construction of the Project. ET shall report to the Project Proponent and the duties shall include:

- Conduct baseline monitoring, impact monitoring and post-construction monitoring and the associated in-situ and laboratory tests to monitor various environmental parameters as required in the EM&A Manual and the EP
- Analyze the environmental monitoring and audit data, review the success of EM&A programme and the adequacy of mitigation measures implemented, confirm the validity of the EIA predictions and identify any adverse environmental impacts arising
- Carry out regular site inspection to investigate and audit the Contractors’ site practice, equipment/plant and work methodologies with respect to pollution control and environmental mitigation, and effect proactive action to pre-empt problems
- Monitor compliance with conditions in the EP, environmental protection, pollution prevention and control regulations and contract specifications

- Audit environmental conditions on site
- Report on the environmental monitoring and audit results to EPD, the Consultant, the IEC and Contractor(s) or their delegated representatives
- Recommend suitable mitigation measures to the Contractor in the case of exceedance of Action and Limit levels in accordance with the Event and Action Plans
- Liaise with the IEC on all environmental performance matters and timely submit all relevant EM&A proforma for approval by IEC
- Advise the Contractor(s) on environmental improvement, awareness, enhancement measures etc., on site
- Adhere to the procedures for carrying out complaint investigation
- Set up a dedicated web site where the project information, all environmental monitoring and audit data and reports described in Condition 5.2 of the EP, and all finalized submissions and plans required under the EP are to be placed for public inspection
- Upload the environmental monitoring results to the dedicated web site in accordance with requirements of the EP and EM&A Manual
- To carry out the Operational Phase Landfill Gas monitoring during effluent drainage system maintenance for one year

Independent Environmental Checker (IEC)

2.1.5 IEC will be employed for this Project. The Independent Environmental Checker (IEC) should not be in any way an associated body of the Contractor(s) or the ET for the Project. The IEC should be employed by the Permit Holder (i.e., CEDD) prior to the commencement of the construction of the Project. The IEC should have at least 7 years' experience in EM&A and have relevant professional qualifications. The duty of IEC should be:

- Provide proactive advice to the Project Consultant and the Project Proponent on EM&A matters related to the project, independent from the management of construction works, but empowered to audit the environmental performance of construction
- Review and audit all aspects of the EM&A programme implemented by the ET
- Review and verify the monitoring data and all submissions in connection with the EP and EM&A Manual submitted by the ET
- Arrange and conduct regular, at least monthly site inspections of the works during construction phase, and ad hoc inspections if significant environmental problems are identified
- Check compliance with the agreed Event / Action Plan in the event of any exceedance
- Check compliance with the procedures for carrying out complaint investigation
- Check the effectiveness of corrective measures
- Feedback audit results to ET by signing off relevant EM&A proforma
- Check that the mitigation measures are effectively implemented
- Report the works conducted, the findings, recommendation and improvement of the site inspections, after reviewing ET's and Contractor's works, and advices to the Project Consultant and Project Proponent on a monthly basis

**2.2 CONSTRUCTION PROGRESS**

2.2.1 3-month rolling construction program of the each Works Contract is enclosed in [Appendix C](#); and the major construction activities undertaken in the Reporting Period is presented in below sub-sections.

Contract 1 (Contract No. NE/2017/07)

2.2.2 The major construction activities of Contract 1 undertaken in this Reporting Period are:-

- Precast shell, pile and box girder Installation at Portion II
- 1st and 2nd Stage of Pile caps concreting work at Portion II
- Precast pier installation work at Portion II
- Fabrication of bottom deck panels, top deck panels and diaphragm panels at Portion II
- 1st ,2nd and 3rd round Deck segment assembly
- Precast shell and pier fabrication
- ABWF work, E&M Work and External Work on North Wing and South Wing

- E&M installation at Portion V

Contract 2 (Contract No. NE/2017/08)

2.2.3 The major construction activities of Contract 2 undertaken in this Reporting Period are:-

- Pre-bored Socket H-Pile (Portion VI)
- Excavation (Portion III,VI)
- Drainage Installation (Portion VI)
- Footing construction(Portion VI)
- Excavation & RC works (Superstructure) (Portion III)
- RC construction for U-trough(Portion III)
- Sheet-piling (Portion VI)

**2.3 SUMMARY OF ENVIRONMENTAL SUBMISSIONS**

2.3.1 The required documents list below shall be to submit to EPD for retention:

**Table 2-1 Documents Submission under Environmental Permit Requirement**

EP condition	Submission to EPD	Requirement	Situation
1.11	Commencement date of construction of the Project	no later than 1 month prior to the commencement of construction of the Project	<ul style="list-style-type: none"> <li>• Contract 1 notified EPD on 19 Oct 2018</li> <li>• Contract 2 notified EPD on 12 Dec 2018</li> </ul>
2.3	The date of setting up the Community Liaison Group (CLG), the membership, the terms of reference and the contact details	At least 1 month before the commencement of construction of the Project	<ul style="list-style-type: none"> <li>• CLG setting has submitted to EPD on 9 Oct 2018</li> </ul>
2.4	Management Organization of Main Construction Companies	No later than 2 weeks before the commencement of construction of the Project	<ul style="list-style-type: none"> <li>• Management Organization of Contract 1 was submitted to EPD on 2 October 2018</li> <li>• Management Organization of Contract 2 was submitted to EPD on 12 December 2018</li> </ul>
2.5	Waste Management Plan (WMP)	No later than 1 month before commencement of construction of the Project	<ul style="list-style-type: none"> <li>• WMP of Contract 1 was submitted to EPD in 11 October 2018</li> <li>• WMP of Contract 2 was submitted to EPD in 14 December 2018</li> </ul>
2.6	Landscape Mitigation Plan (LSMP)	No later than 1 month before commencement of construction of the Project	<ul style="list-style-type: none"> <li>• LSMP was submitted on 1 Nov 2018</li> </ul>
2.7	Detailed Qualitative Landfill Gas Hazards Assessment (QLGHA)	No later than 1 month before commencement of construction of the Project	<ul style="list-style-type: none"> <li>• QLGHA of the Project was submitted to EPD on 1 November 2018</li> </ul>

2.3.2 Upon completed baseline monitoring, a Baseline Monitoring Report was verified by IEC on 19 November 2018 and submitted to EPD on that day for endorsement.

2.3.3 The notification of Project dedicated web site to EPD was made on 9 January 2019 (<http://www.envcbltko.hk/>).

2.3.4 Summary of the relevant permits, licenses, and/or notifications on environmental protection for the Project are presented in **Table 2-2**.

**Table 2-2 Status of Environmental Licenses and Permits of the Project Works (Contract 1)**

Item	Description	License/Permit Status			
		Permit no./ Account no./ Ref. no.	Valid Period		Status
			From	To	
1	Notification pursuant to Air pollution Control (Construction Dust) Regulation	--	--	--	Notified on 11 July 2018
2	Chemical Waste Producer Registration	5213-839-C1232-19	28 Aug 2018	N/A	--
3	Water Pollution Control Ordinance - Discharge License	WT00032842-2018	1 Mar 2019	31 Mar 2024	Valid until 31 March 2024
		WT00034178-2019	15 Jul 2019	31 Jul 2024	Valid until 31 July 2024
4	Billing Account for Disposal of Construction Waste	7031412	24 Jul 2018	N/A	--
5	Construction Noise Permit	GW-RE0819-20	30 Sep 2020	29 Dec 2020	Valid until 29 Dec 2020

Remark: Evening work was scheduled on 5 – 10, 12 – 17, 19 – 24, and 27- 31 October 2020 for Contract 1

**Table 2-3 Status of Environmental Licenses and Permits of the Project Works (Contract 2)**

Item	Description	License/Permit Status			
		Permit no./ Account no./ Ref. no.	Valid Period		Status
			From	To	
1	Notification pursuant to Air pollution Control (Construction Dust) Regulation	--	--	--	Notified on 31 October 2018
2	Chemical Waste Producer Registration	5213-839-B2500-04	22 Nov 2018	N/A	--
3	Water Pollution Control Ordinance - Discharge License	WT00034244-2019	8 Jul 2019	31 Jul 2024	Valid until 31 July 2024
4	Billing Account for Disposal of Construction Waste	7032702	8 Nov 2018	N/A	--
5	Construction Noise Permit	GW-RE0695-20	25 Aug 2020	1 Feb 2021	Valid until 1 Feb 2021

Remark: No evening work and night work was carried out for Contract 2

### 3. SUMMARY OF ENVIRONMENTAL MONITORING PROGRAMMES AND REQUIREMENTS

#### 3.1 GENERAL

3.1.1 The Environmental Monitoring and Audit Programmes and requirements are set out in the Approved EM&A manual. Environmental issues such as air quality, construction noise and water quality were identified as the key issues during the construction phase of the Project. A summary of EM&A programmes and requirements are presented in the sub-sections below.

#### 3.2 MONITORING PARAMETERS

3.2.1 Monitoring parameters of air quality, noise and water quality are summarized in *Table 3-1*.

**Table 3-1 Summary of EM&A Requirements**

Environmental Issue	Parameters
Air Quality	<ul style="list-style-type: none"> <li>1-hour TSP by Real-Time Portable Dust Meter; and</li> <li>24-hour TSP by High Volume Air Sampler</li> </ul>
Noise	<ul style="list-style-type: none"> <li>Leq (30min) in six consecutive Leq(5 min) between 07:00-19:00 on normal weekdays</li> <li>Supplementary information for data auditing, statistical results such as L<sub>10</sub> and L<sub>90</sub> shall also be obtained for reference.</li> </ul>
Water Quality	<ul style="list-style-type: none"> <li>In-situ measurement – Dissolved Oxygen (DO) concentration (mg/L) &amp; saturation (%), pH, Salinity (mg/L), Temperature (°C) and Turbidity (NTU); and</li> <li>Laboratory analysis – SS (mg/L)</li> </ul>

#### 3.3 MONITORING LOCATIONS

##### *Air Quality and Construction Noise*

3.3.1 According to the Approved EM&A Manual Section 5.4 and Section 6.3, three (3) representative air sensitive receivers (ASR) and four (4) representative noise sensitive receivers were designated as monitoring stations. The designated air quality and noise monitoring locations are listed in *Table 3-2* and *Table 3-3*, and illustrated in *Appendix D*.

**Table 3-2 Designated Air Quality Monitoring Location recommended in EM&A Manual**

ID	Location in the EM&A Manual	Currently Situation
AM1	Tung Wah Group of Hospitals Aided Primary School & Secondary School	Not yet construct
AM2	Lohas Park Stage 2 (Planned Development in Area 86)	Under Construction
AM3	Lohas Park Stage 3 (Planned Development in Area 86)	Under Construction

**Table 3-3 Designated Construction Noise Monitoring Location recommended by EM&A Manual**

ID	Location	Currently Situation
CNMS-1	Lohas Park Stage 1(Planned Development in Area 86, Package 4) (Southeast facade)	Available for resident occupation in November 2019
CNMS-2	Lohas Park Stage 1 (Planned Development in Area 86, Package 6) (Southeast facade)	Under Construction
CNMS-3	Lohas Park Stage 3 (Planned Development in Area 86,Package 11) (West facade)	Under Construction
CNMS-4	Tung Wah Group of Hospitals Aided Primary School & Secondary School (Southwest facade)	Not yet construct

3.3.2 As observed and confirmed by ET and IEC during the joint site visit on 29<sup>th</sup> August 2018, the designated air quality and noise monitoring locations are under construction or yet to construct. It is considered that these designated locations are not appropriate to perform air quality and noise monitoring. In this regard, alternative locations were proposed as interim arrangement to carry out air quality and noise monitoring before occupation of the designated monitoring location. A letter enclosed with the alternative location proposal and IEC verification (Our Ref: TCS00975/18/300/L0038) was sent to EPD on 19<sup>th</sup> October 2018 and the proposal was agreed by

EPD. Therefore, air quality and construction noise impact monitoring would be performed at the agreed alternative locations until the designated sensitive receivers occupied and granted the premises.

- 3.3.3 The designated and interim alternative monitoring location for impact air quality and noise monitoring in the Reporting Period are summarized in Table 3-4 and illustrated in *Appendix D*.

**Table 3-4 Designated and interim alternative location for air quality and noise monitoring in the Reporting Period**

Location ID	Monitoring Parameter	Location
AM4	1-Hour TSP Air Quality	Podium of Lohas Park Phase 2A (Le Prestige)
AM5	24-Hour TSP Air Quality	Boundary of Site Office near Junction of Wan Po Road and Wan O Road
CNMS-1	Noise ( $L_{eq}$ , $L_{10}$ & $L_{90}$ )	Podium of Lohas Park Package 4
CNMS-5	Noise ( $L_{eq}$ , $L_{10}$ & $L_{90}$ )	Podium of Lohas Park Phase 2A (Le Prestige)

Remark: Since 24-Hour TSP Air Quality monitoring is not granted at AM4 Lohas Park Phase 2A, the 24-Hour TSP monitoring was therefore proposed at AM5 which is located at the boundary of the project site office.

#### Water Quality

- 3.3.4 According to Table 7.1 of the approved EM&A Manual Section 7.4, two Control Stations (C3 & C4), six (6) sensitive receivers (CC1, CC2, CC3, CC4, CC13 & SW11) and one (1) Gradient station (I1) are recommended to perform water quality monitoring. Details and coordinate of these water quality monitoring stations are described in *Table 3-5* and the locations is shown in *Appendix D*.

**Table 3-5 Location of Water Quality Monitoring Station**

Station	Coordinates		Description
	Easting	Northing	
CC1	843201	816416	<b>Sensitive Receiver</b> – Coral Sites at Chiu Keng Wan
CC2	844076	817091	<b>Sensitive Receiver</b> – Coral Sites at Junk Bay
CC3	844606	817941	<b>Sensitive Receiver</b> – Coral Sites at Junk Island
CC4	845444	815595	<b>Sensitive Receiver</b> – Coral Sites at Fat Tong Chau West
CC13	844200	817495	<b>Sensitive Receiver</b> – Coral Sites at Junk Bay near Chiu Keng Wan
SW11	845512	817442	<b>Sensitive Receiver</b> – Tseung Kwan O Salt Water Intake
C3	843821	816211	<b>Control Station</b> (Ebb Tide) – within Junk Bay
C4	844621	815770	<b>Control Station</b> (Flood Tide) – within Junk Bay
I1	844602	817675	<b>Gradient Station</b> – in between Lam Tin Tunnel (LTT) and CBL

### 3.4 MONITORING FREQUENCY AND PERIOD

- 3.4.1 To according with the approved *EM&A Manual*, impact monitoring requirements are presented as follows.

#### Air Quality Monitoring

- 3.4.2 Air quality impact monitoring frequency is as follows:

- Once every 6 days of 24-hour TSP and 3 times of 1-hour TSP monitoring; during course of works throughout the construction period

#### Construction Noise Monitoring

- 3.4.3 Construction noise monitoring frequency is as follows:

- One set of  $Leq_{(30min)}$  measurements in a weekly basis between 07:00 and 19:00 hours on normal weekdays during course of works as throughout the construction period
- If construction works are extended to include works during the hours of 1900-0700, additional weekly impact monitoring shall be carried out during evening and night-time works. Applicable permits under the NCO shall be obtained by the Contractor.

Water Quality (Marine Water) Monitoring

3.4.4 Marine water impact monitoring frequency is as follows:

- Three days a week, at mid ebb and mid flood tides during course of pile excavation works for the bridge pier foundations underway. Moreover, the intervals between 2 consecutive sets of monitoring day shall not be less than 36 hours.

**3.5 MONITORING EQUIPMENT**

Air Quality Monitoring

3.5.1 The 24-hour and 1-hour TSP levels shall be measured by following the standard high volume sampling method as set out in the *Title 40 of the Code of Federal Regulations, Chapter 1 (Part 50), Appendix B*. If the ET proposes to use a direct reading dust meter to measure 1-hour TSP levels, it shall submit sufficient information to the IEC to prove that the instrument is capable of achieving a comparable results to the HVS. The instrument should be calibrated regularly, and the 1-hour sampling shall be determined on yearly basis by the HVS to check the validity and accuracy of the results measured by direct reading method. The filter paper of 24-hour TSP measurement shall be determined by HOKLAS accredited laboratory. The equipment used for air quality monitoring is listed in **Table 3-6**.

**Table 3-6 Air Quality Monitoring Equipment**

Equipment		Model
24-hour TSP	High Volume Air Sampler	TISCH High Volume Air Sampler, HVS Model TE-5170
	Calibration Kit	TISCH Model TE-5025A (S/N: 1612)
1- hour TSP	Portable Dust Meter	Laser Dust Monitor Sibata LD-3B Laser Dust Monitor (S/N: 3Y6501)

Noise Monitoring

3.5.2 Sound level meter in compliance with the International Electrotechnical Commission Publications 651: 1979 (Type 1) and 804: 1985 (Type 1) specifications shall be used for carrying out the noise monitoring. The sound level meter shall be checked using an acoustic calibrator. The wind speed shall be checked with a portable wind speed meter capable of measuring the wind speed in ms<sup>-1</sup>. Noise equipment will be used for impact monitoring is listed in **Table 3-7**.

**Table 3-7 Construction Noise Monitoring Equipment**

Equipment	Model
Integrating Sound Level Meter	Rion NL-52 ( S/N:01121362)
Calibrator	Rion NC-74 (S/N:34246492)
Portable Wind Speed Indicator	Anemometer AZ Instrument 8908

Water Quality Monitoring

3.5.3 For water quality monitoring, the equipment should fulfill the requirement under the Approved *EM&A Manual Section 7.2*. The requirement is summarized below:

- **Dissolved Oxygen and Temperature Measuring Equipment** – The instrument should be a portable, weatherproof dissolved oxygen measuring instrument completed with cable, sensor, comprehensive operation manuals, and should be operable from a DC power source. It should be capable of measuring: dissolved oxygen levels in the range of 0-20 mg/L and 0-200% saturation; and a temperature of 0-45 degrees Celsius. It should have a membrane electrode with automatic temperature compensation complete with a cable of not less than 35 m in length. Sufficient stocks of spare electrodes and cable should be available for replacement where necessary.
- **Turbidity Measurement Equipment** – The instrument shall be a portable, weatherproof turbidity-measuring instrument complete with comprehensive operation manual. The equipment shall use a DC power source. It shall have a photoelectric sensor capable of measuring turbidity between 0-1000 NTU.
- **Salinity Measurement Instrument** – A portable salinometer capable of measuring salinity in the range of 0-40 ppt should be provided for measuring salinity of the water at each monitoring location.



- **Water Depth Detector** – A portable, battery-operated echo sounder should be used for the determination of water depth at each designated monitoring station. A detector affixed to the bottom of the works boat, if the same vessel is to be used throughout the monitoring programme, is preferred.
- **Positioning Device** – hand-held or boat-fixed type digital Global Positioning System (GPS) with way point bearing indication or other equipment instrument of similar accuracy, should be provided and used during water quality monitoring to ensure the monitoring vessel is at the correct location before taking measurements.
- **Water Sampling Equipment** – A water sampler, consisting of a transparent PVC or glass cylinder of not less than two liters, which can be effectively sealed with cups at both ends, should be used. The water sampler should have a positive latching system to keep it open and prevent premature closure until released by a messenger when the sampler is at the selected water depth.

3.5.4 Equipment used for water quality impact monitoring is listed in **Table 3-8**.

**Table 3-8 Water Monitoring Equipment**

Equipment	Model
A Digital Global Positioning System	GPS12 Garmin
Water Depth Detector	Eagle Sonar CUDA 300
Water Sampler	A 2-litre transparent PVC cylinder with latex cups at both ends
Thermometer & DO meter	YSI ProDSS Digital Sampling System Water Quality Meter
pH meter	
Turbidimeter	
Salinometer	
Sample Container	High density polythene bottles (provided by laboratory)
Storage Container	'Willow' 33-litter plastic cool box with Ice pad

### 3.6 MONITORING PROCEDURES

#### Air Quality

##### 1-hour TSP

3.6.1 The 1-hour TSP monitor was a brand named “*Sibata LD-3 Laser Dust monitor Particle Mass Profiler & Counter*” which is a portable, battery-operated laser photometer. The 1-hour TSP meter provides a real time 1-hour TSP measurement based on 90° light scattering. The 1-hour TSP monitor consists of the following:

- A pump to draw sample aerosol through the optic chamber where TSP is measured;
- A sheath air system to isolate the aerosol in the chamber to keep the optics clean for maximum reliability; and
- A built-in data logger compatible with Windows based program to facilitate data collection, analysis and reporting.

##### 24-hour TSP

3.6.2 The equipment used for 24-hour TSP measurement is TISCH, Model TE-5170 TSP High Volume Air Sampler, which complied with *EPA Code of Federal Regulation, Appendix B to Part 50*. The High Volume Air Sampler (HVS) consists of the following:

- An anodized aluminum shelter;
- A 8”x10” stainless steel filter holder;
- A blower motor assembly;
- A continuous flow/pressure recorder;
- A motor speed-voltage control/elapsed time indicator;
- A 7-day mechanical timer, and
- A power supply of 220v/50 Hz

3.6.3 For HVS for 24-hour TSP monitoring, the HVS is mounted in a metallic cage with a top for protection and also it is sat on the existing ground or the roof of building. The flow rate of the HVS between 0.6m<sup>3</sup>/min and 1.7m<sup>3</sup>/min will be properly set in accordance with the

manufacturer's instruction to within the range recommended in *EPA Code of Federal Regulation, Appendix B to Part 50*. Glass Fiber Filter 8" x 10" of TE-653 will be used for 24-Hour TSP monitoring and would be supplied by laboratory. The general procedures of sampling are described as below:-

- A horizontal platform with appropriate support to secure the samples against gusty wind should be provided;
- No two samplers should be placed less than 2 meters apart;
- The distance between the sampler and an obstacle, such as building, must be at least twice the height that the obstacle protrudes above the sample;
- A minimum of 2 meters of separation from any supporting structure, measured horizontally is required;
- Before placing any filter media at the HVS, the power supply will be checked to ensure the sampler work properly;
- The filter paper will be set to align on the screen of HVS to ensure that the gasket formed an air tight seal on the outer edges of the filter. Then filter holder frame will be tightened to the filter hold with swing bolts. The holding pressure should be sufficient to avoid air leakage at the edge.
- The mechanical timer will be set for a sampling period of 24 hours (00:00 mid-night to 00:00 mid-night next day). Information will be recorded on the field data sheet, which would be included the sampling data, starting time, the weather condition at current and the filter paper ID with the initial weight;
- After sampling, the filter paper will be collected and transfer from the filter holder of the HVS to a sealed envelope and sent to a local HOKLAS accredited laboratory for quantifying.

- 3.6.4 All the sampled 24-hour TSP filters will be kept in normal air conditioned room conditions, i.e. 70% HR (Relative Humidity) and 25°C, for six months prior to disposal.
- 3.6.5 The HVS used for 24-hour TSP monitoring will be calibrated in two months interval for in accordance with the manufacturer's instruction using the NIST-certified standard calibrator (Tisch Calibration Kit Model TE-5025A) to establish a relationship between the follow recorder meter reading in cfm (cubic feet per minute) and the standard flow rate, Qstd, in m<sup>3</sup>/min. Motor brushes of HVS will be regularly replaced. The calibration certificates of the air quality monitoring equipment used for the impact monitoring and the HOKLAS accredited certificate of laboratory was provided in Appendix G.

### **Noise Monitoring**

- 3.6.6 As referred to in the Technical Memorandum (TM) issued under the NCO, sound level meters in compliance with the International Electrotechnical Commission Publications 651:1979 (Type 1) and 804:1985 (Type 1) specifications shall be used for carrying out the noise monitoring. Immediately prior to and following each noise measurement the accuracy of the sound level meter shall be checked using an acoustic calibrator generating a known sound pressure level at a known frequency. Measurements may be accepted as valid only if the calibration levels from before and after the noise measurement agree to within 1.0 dB.
- 3.6.7 All noise measurements will be performed with the meter set to FAST response and on the A-weighted equivalent continuous sound pressure level (Leq). Leq<sub>(30 min)</sub> in six consecutive Leq<sub>(5 min)</sub> measurements will be used as the monitoring parameter for the time period between 07:00-19:00 hours on weekdays throughout the construction period.
- 3.6.8 The sound level meter will be mounted on a tripod at a height of 1.2 m and placed at the assessment point and oriented such that the microphone is pointed to the site with the microphone facing perpendicular to the line of sight. The windshield will be fitted for all measurements. Where a measurement is to be carried out at a building, the assessment point would normally be at a position 1 m from the exterior of the building façade. Where a measurement is to be made for noise being received at a place other than a building, the assessment point would be at a position 1.2 m above the ground in a free-field situation, i.e. at least 3.5 m away from reflective surfaces

such as adjacent buildings or walls.

- 3.6.9 Immediately prior to and following each noise measurement the accuracy of the sound level meter will be checked using an acoustic calibrator generating a known sound pressure level at a known frequency. Measurements will be accepted as valid only if the calibration level from before and after the noise measurement agrees to within 1.0 dB.
- 3.6.10 Noise measurements will not be made in fog, rain, wind with a steady speed exceeding 5m/s or wind with gusts exceeding 10m/s. The wind speed will be checked with a portable wind speed meter capable of measuring the wind speed in m/s.
- 3.6.11 The sound level meter and calibrator are calibrated and certified by a laboratory accredited under HOKLAS or any other international accreditation scheme at yearly basis. The calibration certificates of noise monitoring equipment used for the impact monitoring was provided in Appendix G.

### **Marine Water Quality**

- 3.6.12 Marine water quality monitoring would be conducted at all designated locations in accordance with Table 7.1 of the approved EM&A Manual. The procedures of water sampling, in-situ measurement and chemical analysis are described as below:
- A Global Positioning System (GPS) will be used to ensure that the correct location was selected prior to sample collection. A portable, battery-operated echo sounder was used for the determination of water depth at each designated monitoring station.
  - The marine water sampler will be lowered into the water body at a predetermined depth. The trigger system of the sampler is activated with a messenger and opening ends of the sampler are closed accordingly then the sample of water is collected.
  - During the sampling, the sampling container will be rinsed to use a portion of the marine water sample before the water sample is transferred to the container. Upon sampling completion, the container will be sealed with a screw cap.
  - Before the sampling process, general information such as the date and time of sampling, weather condition and tidal condition as well as the personnel responsible for the monitoring will be recorded on the monitoring field data sheet.
  - In-situ measurement including water temperature, turbidity, dissolved oxygen, salinity, pH and water depth will be recorded at the identified monitoring station and depth. At each station, marine water samples will be collected at three depths: 1m below water surface, 1m above sea bottom and at mid-depth when the water depth exceeds 6m. Samples at 1m below water surface and 1m above sea bottom will be collected when the water depth is between 3m and 6m. And sample at mid-depth will be taken when the water depth is below 3m.
  - For the in-situ measurement, two consecutive measurements of sampling depth, temperature, dissolved oxygen, salinity, turbidity and pH concentration will be measured at the sea. The YSI ProDSS Multifunctional Meter will be retrieved out of the water after the first measurement and then re-deployed for the second measurement. Where the difference in the value between the first and second readings of each set is more than 25% of the value of the first reading, the reading is discarded and further readings is taken.
  - Marine water sample will be collected by using a water sampler. The high-density polythene bottles will be filled after the water sample collected from the sea. Before the water sample being fills into the sampling bottles, the sampling bottles will be pre-rinsed with the same water sample. The sampling bottles will then be packed in cool-boxes (cooled at 4<sup>0</sup>C without being frozen), and delivered to HOKLAS accredited laboratory for the chemical analysis as followed APHA *Standard Methods for the Examination of Water and Wastewater* 19ed 2540D, unless otherwise specified.
- 3.6.13 Before each round of monitoring, the dissolved oxygen probe will be calibrated by wet bulb method; a zero check in distilled water will be performed with the turbidity and salinity probes. The turbidity probe also will be checked with a standard solution of known NTU and known

value of the pH standard solution were used to check the accuracy of pH value before each monitoring day. Moreover, all in-situ measurement equipment used marine water monitoring will be calibrated at three months interval.

Laboratory Analysis

- 3.6.14 All water samples included the duplicate samples, was tested with chemical analysis as specified in the EM&A Manual by a HOKALS accredited laboratory - ALS Technichem (HK) Pty Ltd. The chemicals analysis method and reporting limit show **Table 3-9**.

**Table 3-9 Testing Method and Reporting Limit of the Chemical Analysis**

Parameter	ALS Method Code	In-house Method Reference <sup>(1)</sup>	Reporting Limit
Total Suspended Solids	EA025	APHA 2540D	1 mg/L

Note:

1. The exact method shall depend on the laboratory accredited method. APHA = Standard Methods for the Examination of Water and Wastewater by the American Public Health Association.

- 3.6.15 The determination works will start within 24 hours after collection of the water samples or within the holding time as advised by the laboratory.

Meteorological Information

- 3.6.16 The meteorological information including wind direction, wind speed, humidity and temperature etc. of impact monitoring is extracted from the closest Tseung Kwan O Hong Kong Observatory Station. Moreover, the data of rainfall and air pressure would be extracted from King’s Park Station.
- 3.6.17 For marine water quality monitoring, tidal information would be referred to tide gauge at Tai Miu Wan.

**3.7 DETERMINATION OF ACTION/LIMIT (A/L) LEVELS**

- 3.7.1 The baseline results form the basis for determining the environmental acceptance criteria for the impact monitoring. A summary of the Action/Limit (A/L) Levels for air quality, construction noise and water quality are shown in **Tables 3-10, 3-11** and **3-12** respectively.

**Table 3-10 Action & Limit Levels of Air Quality (1-Hour & 24-Hr TSP)**

Monitoring Station	Action Level ( $\mu\text{g}/\text{m}^3$ )		Limit Level ( $\mu\text{g}/\text{m}^3$ )	
	1-Hour TSP	24-Hr TSP	1-Hour TSP	24-Hr TSP
AM4	278	NA	500	NA
AM5	NA	190	NA	260

Note: 1-Hour & 24-Hr TSP of Action Level = (Average Baseline Results  $\times$  1.3 + Limit level)/2

**Table 3-11 Action and Limit Levels for Construction Noise, dB(A)**

Monitoring Location	Action Level	Limit Level
CNMS-1 CNMS-5	<b>Time Period: 0700-1900 hours on normal weekdays (Leq30min)</b>	
	When one or more documented complaints are received	75 dB(A)
	<b>Time Period: 1900-2300 hours on all days (Leq15min)</b>	
	When one or more documented complaints are received	55 dB(A)
<i>Remarks:</i>		
1. Construction noise monitoring will be resumed at the designated locations CNMS-2, CNMS-3 and CNMS4 once they are available and permission are granted;		
2. The designated locations CNMS-2 and CNMS-3 are located at residential building which are still under construction, Limit Level of 75dB(A) will be adopted until they are occupied;		
3. The designated location CNMS-4 is located at planned school and still not yet to construction. When the school occupied and operated, Limit Level of 70dB(A) should be adopted and should be reduced to 65dB(A) during examination period; and		
4. If construction works are required during restricted hours, the conditions stipulated in the construction noise permit issued by the Noise Control Authority shall be followed.		

**Table 3-12 Action and Limit Levels for Water Quality**

Monitoring Station	Depth Average of SS (mg/L)			
	Action Level		Limit Level	
CC1	7.8	OR 120% of upstream control station at the same tide of the same day (Control Station C3 at Ebb tide and Control Station C4 at Flood tide), whichever is higher	9.3	OR 130% of upstream control station at the same tide of the same day (Control Station C3 at Ebb tide and Control Station C4 at Flood tide), whichever is higher
CC2	9.0		9.2	
CC3	8.2		9.0	
CC4	13.8		15.4	
CC13	8.9		10.3	
SWI1	8 mg/L		10 mg/L	
Monitoring Location	Dissolved Oxygen (mg/L)			
	Depth Average of Surface and Mid-depth		Bottom	
	Action Level	Limit Level	Action Level	Limit Level
CC1	5.8	5.7	5.3	5.2
CC2	5.8	5.7	5.3	5.1
CC3	5.5	5.4	4.9	4.7
CC4	5.7	5.7	5.5	5.4
CC13	5.6	5.5	5.3	5.2
SWI1	5.4	4.8	5.1	5.0
Monitoring Location	Depth Average of Turbidity (NTU)			
	Action Level		Limit Level	
CC1	5.8	OR 120% of upstream control station at the same tide of the same day (Control Station C3 at Ebb tide and Control Station C4 at Flood tide), whichever is higher	6.0	OR 130% of upstream control station at the same tide of the same day (Control Station C3 at Ebb tide and Control Station C4 at Flood tide), whichever is higher
CC2	4.6		5.5	
CC3	4.8		5.4	
CC4	6.1		7.1	
CC13	6.0		6.3	
SWI1	6.1		7.1	

3.7.2 Should non-compliance of the environmental quality criteria occurs, remedial actions will be triggered according to the Event and Action Plan which presented in [Appendix E](#).

**3.8 DATA MANAGEMENT AND DATA QA/QC CONTROL**

3.8.1 All monitoring data will be handled by the ET's in-house data recording and management system. The monitoring data recorded in the equipment will be downloaded directly from the equipment at the end of each monitoring day. The downloaded monitoring data will input into a computerized database properly maintained by the ET. The laboratory results will be input directly into the computerized database and checked by personnel other than those who input the data.

3.8.2 For monitoring parameters that require laboratory analysis, the local laboratory shall follow the QA/QC requirements as set out under the HOKLAS scheme for the relevant laboratory tests.

#### 4. AIR QUALITY MONITORING

##### 4.1 GENERAL

4.1.1 In the Reporting Period, 1-Hour TSP and 24-Hr TSP of air quality monitoring were respectively performed at interim alternative monitoring locations AM4 and AM5. The air quality monitoring schedule is presented in [Appendix F](#).

4.1.2 Valid calibration certificates of monitoring equipment are shown in [Appendix G](#) and the monitoring results are summarized in the following sub-sections

##### 4.2 RESULTS OF AIR QUALITY MONITORING IN THE REPORTING MONTH

4.2.1 During the Reporting Period, **18** sessions of 1-hour TSP and **5** sessions of 24-hours TSP monitoring were carried out and the monitoring results are summarized in **Table 4-1**. The detailed 24-hour TSP monitoring data are presented in [Appendix H](#) and the relevant graphical plots are shown in [Appendix I](#).

**Table 4-1 1-Hour and 24-Hour TSP Air Quality Impact Monitoring Results**

AM5		AM4				
24-Hr TSP ( $\mu\text{g}/\text{m}^3$ )		1-Hour TSP ( $\mu\text{g}/\text{m}^3$ )				
Date	Meas. Result	Date	Start Time	1 <sup>st</sup> Meas.	2 <sup>nd</sup> Meas.	3 <sup>rd</sup> Meas.
6-Oct-20	93	3-Oct-20	10:37	80	77	74
12-Oct-20	120	7-Oct-20	14:04	71	68	65
17-Oct-20	167	15-Oct-20*	10:01	67	71	76
23-Oct-20	124	19-Oct-20	14:49	65	71	62
29-Oct-20	116	24-Oct-20	14:26	81	83	87
--	--	30-Oct-20	9:58	59	65	67
Average (Range)	<b>124</b> <b>(93 – 167)</b>	Average (Range)		<b>72</b> <b>(59 – 87)</b>		

Remark: \* Typhoon Signal No.8 was in force on 13<sup>th</sup> October 2020. The Air monitoring on 13<sup>th</sup> was cancelled and rescheduled to 15<sup>th</sup> October 2020.

4.2.2 As shown in **Table 4-1**, all the 1-hour TSP and 24-hour TSP monitoring results were below the Action / Limit Levels. No Notification of Exceedance (NOE) was issued in this Reporting Period.

4.2.3 The meteorological data during impact monitoring period is summarized in [Appendix J](#).

## 5. CONSTRUCTION NOISE MONITORING

### 5.1 GENERAL

5.1.1 In the Reporting Period, construction noise quality monitoring was performed at designated monitoring location **CNMS-1** and interim alternative monitoring location **CNMS-5**. The construction noise monitoring schedule is presented in [Appendix F](#).

5.1.2 Valid calibration certificates of monitoring equipment is shown in [Appendix G](#) and the construction noise monitoring results are summarized in the following sub-sections

### 5.2 RESULTS OF NOISE MONITORING

5.2.1 **8** sessions of daytime construction noise monitoring were performed at both the designated monitoring location CNMS-1 and the interim alternative location CNMS-5 in the reporting period. The daytime noise monitoring results are summarized in [Table 5-1](#) and [Table 5-2](#). The detailed noise monitoring data are presented in [Appendix H](#) and the relevant graphical plots are shown in [Appendix I](#).

**Table 5-1 Daytime Construction Noise Impact Monitoring Results at CNMS-1**

Date	Time	Measurement Result (dB(A))	
		L <sub>eq30min</sub>	Façade Correction
7-Oct-20	14:59	67.3	NA
15-Oct-20	9:17	66.7	NA
19-Oct-20	14:09	65.6	NA
30-Oct-20	9:13	66.7	NA

Remark: \* Typhoon Signal No.8 was in force on 13<sup>th</sup> October 2020. The Noise monitoring on 13<sup>th</sup> was cancelled and rescheduled to 15<sup>th</sup> October 2020.

**Table 5-2 Daytime Construction Noise Impact Monitoring Results at CNMS-5**

Date	Time	Measurement Result (dB(A))	
		L <sub>eq30min</sub>	Façade Correction
7-Oct-20	14:04	66.5	NA
15-Oct-20	10:09	67.1	NA
19-Oct-20	14:52	66.6	NA
30-Oct-20	10:06	67.5	NA

Remark: \* Typhoon Signal No.8 was in force on 13<sup>th</sup> October 2020. The Noise monitoring on 13<sup>th</sup> was cancelled and rescheduled to 15<sup>th</sup> October 2020.

5.2.2 As shown in [Table 5-1](#) and [Table 5-2](#), all the measured results were below 75dB(A) of the acceptance criteria. No adverse weather condition which may affect the monitoring result was encountered during the course of noise monitoring in the reporting period.

5.2.3 In the reporting period, evening marine work was scheduled by Contractor of Contract 1 at Portion II from 5 – 10, 12 – 17, 19 – 24 and 27 - 31 October 2020. **8** session of weekly evening construction noise monitoring were performed at both the designated monitoring location CNMS-1 and the interim alternative location CNMS-5 in the reporting period. The evening noise monitoring results at interim alternative location is summarized in [Table 5-3](#) and [Table 5-4](#). The detailed noise monitoring data are presented in [Appendix H](#).

**Table 5-3 Evening Construction Noise Impact Monitoring Results at CNMS-1**

Date	Start Time	1st Leq (5min)	2nd Leq (5min)	3rd Leq (5min)
		Leq, dB(A)	Leq, dB(A)	Leq, dB(A)
6-Oct-20	19:35	53.2	55.0	54.9
14-Oct-20	19:35	53.5	54.0	54.6
20-Oct-20	19:30	52.9	53.5	52.6
29-Oct-20	19:38	53.2	52.6	52.1



**Table 5-4 Evening Construction Noise Impact Monitoring Results at CNMS-5**

Date	Start Time	1st Leq (5min)	2nd Leq (5min)	3rd Leq (5min)
		Leq, dB(A)	Leq, dB(A)	Leq, dB(A)
6-Oct-20	19:08	61.3	61.6	60.4
14-Oct-20	19:05	61.3	61.0	61.4
20-Oct-20	19:02	61.7	60.8	60.0
29-Oct-20	19:04	62.3	61.9	60.8

- 5.2.4 According to Table 5-3 and Table 5-4, four (4) sessions of evening noise monitoring results triggered the Limit Level (55 dB(A)) in the reporting period and investigations were undertaken by ET accordingly.
- 5.2.5 For the evening noise monitoring exceedances recorded at CNMS-5 on 6, 14, 20 & 29 October 2020, since the marine work at Junk Bay were ceased before the evening noise monitoring event, the exceedances recorded were considered unlikely due to the Project.

## **6. WATER QUALITY MONITORING**

### **6.1 GENERAL**

- 6.1.1 According to the approved EM&A Manual Section 7.6.1, the impact marine water quality monitoring work shall be carried out during the CBL piling and pile excavation works (marine construction activity) of the Project. Impact marine water quality monitoring was commenced in December 2018 when CBL piling and pile excavation works started.
- 6.1.2 As confirmed, all the marine piling and piling excavation work were completed in January 2020 and all pile cap installation work was completed in mid-March 2020. Due to the marine construction works that requires marine water quality monitoring as stated in the EM&A Manual were completed, the impact water quality monitoring was ceased with effect from 1 May 2020 and IEC has no particular comment on this arrangement.
- 6.1.3 No impact water quality monitoring was therefore carried out in the reporting period.

## 7. WASTE MANAGEMENT

### 7.1 GENERAL WASTE MANAGEMENT

7.1.1 Waste management would be carried out by an on-site Environmental Officer or an Environmental Consultant from time to time.

### 7.2 RECORDS OF WASTE QUANTITIES

7.2.1 All types of waste arising from the construction work are classified into the following:

- Construction & Demolition (C&D) Material;
- Chemical Waste; and
- General Refuse

7.2.2 According to the information provided by Contractor of Contract 1 and Contract 2, waste disposal was made in the Reporting period are summarized in *Tables 7-1* and *7-2*.

**Table 7-1 Summary of Quantities of Inert C&D Materials**

Type of Waste	Contract 1		Contract 2	
	Quantity	Disposal Location	Quantity	Disposal Location
Total C&D Materials (Inert) ('000m <sup>3</sup> )	0.624	-	2.250	-
Reused in this Contract (Inert) ('000m <sup>3</sup> )	0	-	0	-
Reused in other Projects (Inert) ('000m <sup>3</sup> )	0	-	0	-
Disposal as Public Fill (Inert) ('000m <sup>3</sup> )	0.624	TKO 137	1.448	TKO 137
Imported Fill ('000m <sup>3</sup> )	0	-	0.802	-

**Table 7-2 Summary of Quantities of C&D Wastes**

Type of Waste	Contract 1		Contract 2	
	Quantity	Disposal Location	Quantity	Disposal Location
Recycled Metal ('000kg)	0	-	0.005	Collected by licensed collector
Recycled Paper / Cardboard Packing ('000kg)	0.096	Collected by paper recycling company	0.050	Collected by paper recycling company
Recycled Plastic ('000kg)	0	-	0.15	Collected by licensed collector
Chemical Wastes ('000kg)	0	-	0.015	Collected by licensed collector
General Refuses ('000m <sup>3</sup> )	0.229	NENT	0.026	NENT

7.2.3 The Monthly Summary Waste Flow Table of the Contracts 1 and Contract 2 are shown in [Appendix K](#).

## 8. SITE INSPECTION

### 8.1 REQUIREMENTS

8.1.1 According to the approved EM&A Manual, the environmental site inspection shall be formulation by ET Leader. Weekly environmental site inspections should carry out to confirm the environmental performance.

### 8.2 FINDINGS / DEFICIENCIES DURING THE REPORTING MONTH

#### Contract 1

8.2.1 In this Reporting Month, weekly joint site inspection to evaluate site environmental performance for the *Contract 1* was carried out by the Project Consultant, ET and the Contractor on **7, 14, 19 & 28 October 2020**. Moreover, the Independent Environmental Checker (IEC) monthly site inspection was conducted on **19 October 2020**.

8.2.2 The findings / deficiencies of *Contract 1* that observed during the weekly site inspection are listed in **Table 8-1** and the site layout plan was provided in **Appendix A**.

**Table 8-1 Site Observations of the Contract 1 (Contract No. NE/2017/07)**

Date	Findings / Deficiencies	Follow-Up Status
7 October 2020	<u>Observation:</u> <ul style="list-style-type: none"> <li>Stockpile of loose materials storage on-site should be covered with tarpaulin to reduce dust impact. (Portion V)</li> </ul>	<ul style="list-style-type: none"> <li>Stockpile of loose material storage on-site was covered with tarpaulin to reduce dust impact.</li> </ul>
14 October 2020	<u>Observation:</u> <ul style="list-style-type: none"> <li>Oil stain on the ground should be cleaned. (Portion II E1)</li> <li>Emptied cement bag should be disposed properly. (Portion V)</li> </ul>	<ul style="list-style-type: none"> <li>Oil stain on the ground was cleaned.</li> <li>Emptied cement bag was disposed properly.</li> </ul>
19 October 2020	<u>Observation:</u> <ul style="list-style-type: none"> <li>Drip tray should be provided for chemical storage on-site. (Portion II E1)</li> <li>Proper dust mitigation measures should be provided for stockpile storage on-site. (Portion II, E4 Box Girder)</li> </ul>	<ul style="list-style-type: none"> <li>Chemical storage on-site was removed.</li> <li>Proper dust mitigation measures were provided for stockpile storage on-site.</li> </ul>
28 October 2020	<u>Observation:</u> <ul style="list-style-type: none"> <li>Drip tray should be provided for chemical storage on-site. (Works Area A)</li> </ul>	<ul style="list-style-type: none"> <li>Chemical storage on-site was removed.</li> </ul>

#### Contract 2

8.2.3 In this Reporting Month, weekly joint site inspection to evaluate site environmental performance for the *Contract 2* were carried out by the Project Consultant, ET and the Contractor on **7, 14, 19 & 28 October 2020**. Moreover, the Independent Environmental Checker (IEC) monthly site inspection was conducted on **19 October 2020**.

8.2.4 The findings / deficiencies of *Contract 2* that observed during the weekly site inspection are listed in **Table 8-2** and the site layout plan was provided in **Appendix A**.

**Table 8-2 Site Observations of the Contract 2 (Contract No. NE/2017/08)**

Date	Findings / Deficiencies	Follow-Up Status
7 October 2020	<ul style="list-style-type: none"> <li>No adverse environmental issue was observed.</li> </ul>	<ul style="list-style-type: none"> <li>NA</li> </ul>
14 October 2020	<ul style="list-style-type: none"> <li>No adverse environmental issue was observed.</li> </ul>	<ul style="list-style-type: none"> <li>NA</li> </ul>

Date	Findings / Deficiencies	Follow-Up Status
19 October 2020	<u>Observation:</u> <ul style="list-style-type: none"> <li>Damaged drip tray using on-site should be replaced. (Portion VI, Wan O Road)</li> </ul>	<ul style="list-style-type: none"> <li>Damaged drip tray has been repaired.</li> </ul>
28 October 2020	<u>Observation:</u> <ul style="list-style-type: none"> <li>Oil stain on the ground should be cleaned. (Portion VI, Wan O Road)</li> </ul>	<ul style="list-style-type: none"> <li>Oil stain on the ground has been removed.</li> </ul>

### 8.3 IMPLEMENTATION STATUS OF SURFACE RUNOFF MITIGATION MEASURES

8.3.1 During the inspection of the reporting month, implementation of surface runoff mitigation measures were observed in both Contracts. The surface runoff mitigation measures observed during the weekly site inspection of Contract 1 and Contract 2 are summarized below and the photo recorded was provided in [Appendix L](#).

Contract 1 (Contract No. NE/2017/07)

8.3.2 The surface runoff mitigation measures of Contract 1 implemented in this Reporting Period are:-

- Temporary trench had been installed at the sea front to prevent muddy run-off overflow into the water body during rainstorm.
- Treatment facilities was installed at site to treat the site generated water prior discharge.

Contract 2 (Contract No. NE/2017/08)

8.3.3 The surface runoff mitigation measures of Contract 2 implemented in this Reporting Period are:-

- Treatment facilities was installed at site to treat the site generated water prior discharge.
- Gap between the concrete block and the sea front was sealed up.
- Trench had been installed beside the sea front to prevent muddy surface run-off overflow during rainstorm.

8.3.4 Overall, the surface runoff mitigation measures of Contract 1 and Contract 2 observed during the inspection of the reporting period are efficient.

## 9. LANDFILL GAS MONITORING

### 9.1 GENERAL REQUIREMENT

9.1.1 Pursuant to Section 13 of the Project’s EM&A Manual, landfill gas monitoring shall perform during excavation work within the 250m Consultation Zone of Tseung Kwan O Stage II & III Landfill. For landfill gas monitoring requirements, pre entry and routine measurement shall be undertaken in accordance with the *Factories and Industrial Undertaking (Confined Spaces) Regulation*.

9.1.2 According to Environmental Mitigation Implementation Schedule (EMIS) S14.7.6, portable monitoring equipment can be used to conduct landfill gas monitoring. Moreover, the frequency and areas to be monitored should be set down prior to commencement of the works either by the Safety Officer or by an appropriately qualified person.

### 9.2 LIMIT LEVELS AND EVENT AND ACTION PLAN

9.2.1 In event of the trigger levels specified in Table 14.6 of the EIA report being exceeded, a person, such as the Safety Officer, shall be nominated, with deputies, to be responsible for dealing with any emergency which may occur due to LFG. In an emergency situation the nominated person, or his deputies, shall have the necessary authority and shall ensure that the confined space is evacuated and the necessary works implemented for reducing the concentrations of gas. The Limit levels and relevant Action Plans for landfill gas detected in utilities and any on-site areas following construction is listed in *Table 9-1*.

**Table 9-1 Actions in the Event of Landfill Gas Being Detected in Excavations**

Parameter	Limit Level	Actions
Methane	>10% LEL (i.e. >0.5% by volume)	<ul style="list-style-type: none"> <li>Post “No Smoking” signs</li> <li>Prohibit hot works</li> <li>Ventilate to restore methane to &lt;10% LEL</li> </ul>
	>20% LEL (i.e. >1% by volume)	<ul style="list-style-type: none"> <li>Stop excavation works</li> <li>Evacuate personnel/prohibit entry</li> <li>Increase ventilation to restore methane to &lt;10% LEL</li> </ul>
Carbon dioxide	>0.5%	<ul style="list-style-type: none"> <li>Ventilate to restore carbon dioxide to &lt;0.5%</li> </ul>
	>1.5%	<ul style="list-style-type: none"> <li>Stop excavation works</li> <li>Evacuate personnel/prohibit entry</li> <li>Increase ventilation to restore carbon dioxide to &lt;0.5%</li> </ul>
Oxygen	<19%	Ventilation to restore oxygen >19%
	<18%	<ul style="list-style-type: none"> <li>Stop excavation works</li> <li>Evacuate personnel/prohibit entry</li> <li>Increase ventilation to restore oxygen to &gt;19%</li> </ul>

9.2.2 In the event of the trigger levels specified in Table 9-1 being exceeded, the Safety Officer shall be responsible for dealing with any emergency which may occur due to landfill gas.

### 9.3 LANDFILL GAS MONITORING

9.3.1 In the Reporting Period, landfill gas monitoring was conducted at the zone Wan O Road which excavation work of Contract 2 was carried out. A Crowcon gas detector was used for the landfill gas monitoring and the valid calibration certificate is presented in [Appendix G](#).

9.3.2 There were a total of **23** days monitoring were carried by the Safety Officer or an approved and qualified persons. The results of landfill gas measurement are summarized in *Table 9-2*. Moreover, database of monitoring result is attached in [Appendix H](#).

**Table 9-2 Summary of Landfill Gas Measurement Results**

Landfill Gas Parameter	Action Level	Limit Level	Detectable at LMR	
			Min	Max
<b>Methane</b>	>10% LEL (>0.5% v/v)	>20% LEL (>1% v/v)	0.0%	0.0%
<b>Oxygen</b>	<19%	<18%	20.8%	21.0%
<b>Carbon Dioxide</b>	>0.5%	>1.5%	0.1%	0.1%

9.3.3 The measurement results shown that slightly methane concentration was detected, oxygen concentration measured was over 19.0 % and Carbon Dioxide was 0.1 %. No exceedance was triggered and therefore no corrective action was required accordingly.

## 10. ENVIRONMENTAL COMPLAINT AND NON-COMPLIANCE

### 10.1 ENVIRONMENTAL COMPLAINT, SUMMONS AND PROSECUTION

10.1.1 In the Reporting Period, one (1) environmental complaint was received with respect to construction noise arising from the Project. Besides, no summons and prosecution under the EM&A Programme was lodged for the project. Investigation for the complaints was undertaken by the ET and presented below.

#### Complaint received on 27 October 2020

10.1.2 A complaint was received by EPD regarding the concern of construction noise generated by powered mechanical equipment (PME) such as bar bender and cutter at Works Area A on 18 October 2020 (Sunday) at around 09:00 hours and 17:30 hours.

10.1.3 As advised by the Contractor of Contract 1 – Contract No. NE/2017/07 (CRBC), stainless steel rebar cutting work with the use of grinder was performed at the complaint location by two workers without notification to CBRC and RSS on 18 October 2020 at around 09:00 hours. The rebar cutting work was spotted by RSS at around 09:15 hours and was stopped immediately. No rebar cutting work was believed to be carried out at 17:30 hours as these two workers were off-duty at 17:00 hours.

10.1.4 According to the issued CNP GW-RE0819-20, the use of grinder is not allowed to be operated at working area 2 during restricted hours.

10.1.5 A permit to work system had been implemented to ensure Contractor and RSS were notified in advance of any construction work during restricted hours, but the information may not have been properly delivered to frontline staff. After the incident was happened, a series of follow-up action were implemented by CRBC to ensure no prohibited construction work would be performed during restricted hours.

10.1.6 The IR revealed that the complaint is related to the Project since stainless steel rebar cutting work was performed with the use of grinder in the complaint period. However, this should be a single incident and CRBC has carried out follow-up action to prevent the incident to be happened again.

10.1.7 The statistical summary table of environmental complaint is presented in *Tables 10-1, 10-2 and 10-3*.

**Table 10-1 Statistical Summary of Environmental Complaints**

Reporting Period	Contract	Environmental Complaint Statistics		
		Frequency	Cumulative	Complaint Nature
1 – 31 October 2020	1	1	12	Noise
1 – 31 October 2020	2	0	4	NA

**Table 10-2 Statistical Summary of Environmental Summons**

Reporting Period	Contract	Environmental Summons Statistics		
		Frequency	Cumulative	Summons Nature
1 – 31 October 2020	1	0	0	NA
1 – 31 October 2020	2	0	0	NA

**Table 10-3 Statistical Summary of Environmental Prosecution**

Reporting Period	Contract	Environmental Prosecution Statistics		
		Frequency	Cumulative	Prosecution Nature
1 – 31 October 2020	1	0	0	NA
1 – 31 October 2020	2	0	0	NA



## 11. IMPLEMENTATION STATUS OF MITIGATION MEASURES

### 11.1 GENERAL REQUIREMENTS

11.1.1 The environmental mitigation measures that recommended in the Implementation Schedule for Environmental Mitigation Measures (ISEMM) in the approved EM&A Manual covered the issues of dust, noise, water and waste and they are summarized presented in [Appendix M](#).

11.1.2 The Contractors had been implementing the required environmental mitigation measures according to the Environmental Monitoring and Audit Manual subject to the site condition. Environmental mitigation measures generally implemented by the Contractors in this Reporting Month are summarized in [Table 11-1](#) and photo record of water mitigation measure was provided in [Appendix L](#).

**Table 11-1 Environmental Mitigation Measures in the Reporting Month**

Issues	Environmental Mitigation Measures
Construction Noise	<ul style="list-style-type: none"> <li>Regularly to maintain all plants, so only the good condition plants were used on-site ;</li> <li>If possible, all mobile plants onsite operation has located far from NSRs;</li> <li>When machines and plants (such as trucks) were not in using, it was switched off;</li> <li>Wherever possible, plant was prevented oriented directly the nearby NSRs;</li> <li>Provided quiet powered mechanical equipment to use onsite;</li> <li>Weekly noise monitoring was conducted to ensure construction noise meet the criteria.</li> </ul>
Air Quality	<ul style="list-style-type: none"> <li>Stockpile of dusty material was covered entirely with impervious sheeting or sprayed with water so as to maintain the entire surface wet;</li> <li>The construction plants regularly maintained to avoid the emissions of black smoke;</li> <li>The construction plants switched off when it not in use;</li> <li>Water spraying on haul road and dry site area was provided regularly;</li> <li>Where a vehicle leaving the works site is carrying a load of dusty materials, the load has covered entirely with clean impervious sheeting; and</li> <li>Before any vehicle leaving the works site, wheel watering has been performed.</li> </ul>
Water Quality	<ul style="list-style-type: none"> <li>Debris and refuse generated on-site collected daily;</li> <li>Oils and fuels were stored in designated areas;</li> <li>The chemical waste storage as sealed area provided;</li> <li>Site hoarding with sealed foot were provided surrounding the boundary of working site to prevent wastewater or site surface water runoff get into public areas; and</li> <li>Portable chemical toilets were provided on-site. A licensed contractor was regularly disposal and maintenance of these facilities.</li> <li>Silt curtain was installed and maintained in accordance with EP condition</li> </ul>
Waste and Chemical Management	<ul style="list-style-type: none"> <li>Excavated material reused on site as far as possible to minimize off-site disposal.</li> <li>Scrap metals or abandoned equipment should be recycled if possible;</li> <li>Waste arising kept to a minimum and be handled, transported and disposed of in a suitable manner;</li> <li>Disposal of C&amp;D wastes to any designated public filling facility and/or landfill followed a trip ticket system; and</li> <li>Chemical waste handled in accordance with the Code of Practice on the Packaging, Handling and Storage of Chemical Wastes.</li> </ul>
General	<ul style="list-style-type: none"> <li>The site is generally kept tidy and clean.</li> <li>Mosquito control is performed to prevent mosquito breeding on site.</li> </ul>

### 11.2 TENTATIVE CONSTRUCTION ACTIVITIES IN THE COMING MONTH

11.2.1 Tentative construction activities to be undertaken in **November 2020** should be included:-

#### Contract 1

- 1<sup>st</sup> and 2<sup>nd</sup> Stage of Pile caps concreting work at Portion II
- Precast pier installation work at Portion II
- Precast Box Girder installation at portion II
- Fabrication of bottom deck panels, top deck panels and diaphragm panels at Portion II
- 1<sup>st</sup>, 2<sup>nd</sup> and 3<sup>rd</sup> round Deck segment assembly

- Precast shell and pier fabrication
- ABWF work, E&M Work and External Work on North Wing and South Wing
- E&M installation at Portion V
- 1<sup>st</sup>, 2<sup>nd</sup>, 3<sup>rd</sup> and 4<sup>th</sup> round arch rib segment assembly

Contract 2

- Pre-bored Socket H-Pile (Portion VI)
- Excavation (Portion III,VI)
- Drainage Installation (Portion VI)
- Footing construction(Portion VI)
- Excavation & RC works (Superstructure) (Portion III)
- RC construction for U-trough(Portion III)
- Sheet-piling (Portion VI)

**11.3 IMPACT FORECAST**

11.3.1 Potential environmental impacts arising from the works of the Contracts 1 and Contract 2 include:

- Construction waste
- Air quality
- Construction noise
- Water quality

11.3.2 Environmental mitigation measures shall be properly implemented and maintained as per the Mitigation Implementation Schedule in [Appendix L](#) to ensure site environmental performance is acceptable.

## **12. CONCLUSIONS AND RECOMMENDATIONS**

### **12.1 CONCLUSIONS**

12.1.1 This is the monthly EM&A report as presented the monitoring results and inspection findings for the reporting period from *1<sup>st</sup>* to *31<sup>st</sup> October 2020*.

12.1.2 In the Reporting Period, one (1) construction noise action level exceedance was recorded, and four (4) session of evening construction noise monitoring results triggered the Limit Level. Investigation was undertaken by ET. The evening construction noise limit level exceedances triggered are unlikely caused by the Project. The daytime construction noise action level exceedances triggered was Project related.

12.1.3 In this Reporting Period, no 1-Hour TSP or 24-Hr TSP air quality monitoring exceedance was recorded. No NOE or the associated corrective actions were therefore issued.

12.1.4 In the Reporting Period, one (1) environmental complaint was recorded for the Project with respect to the construction noise arising from the Project. Investigations for the complaints were undertaken by ET and indicated that noise complaint was Project related and corresponding followed up action was carried out by the Contractor since the noise complaint happened.

12.1.5 No notification of summons or prosecution were received and recorded for the Project.

### **12.2 RECOMMENDATIONS**



12.2.1 Due to the coming month is dry and windy season for Hong Kong, the Contractor was reminded that all the works to undertaking must be fulfill environmental statutory requirement, especially construction dust come from working sites of the Project.

12.2.2 Construction noise would be the key environmental issue as Lohas Park Phase 4 was already available for resident occupation. The noise mitigation measures such as use of quiet plants and installation of temporary noise barrier at the construction noise predominate area should be fully implemented in accordance with the EM&A requirement.

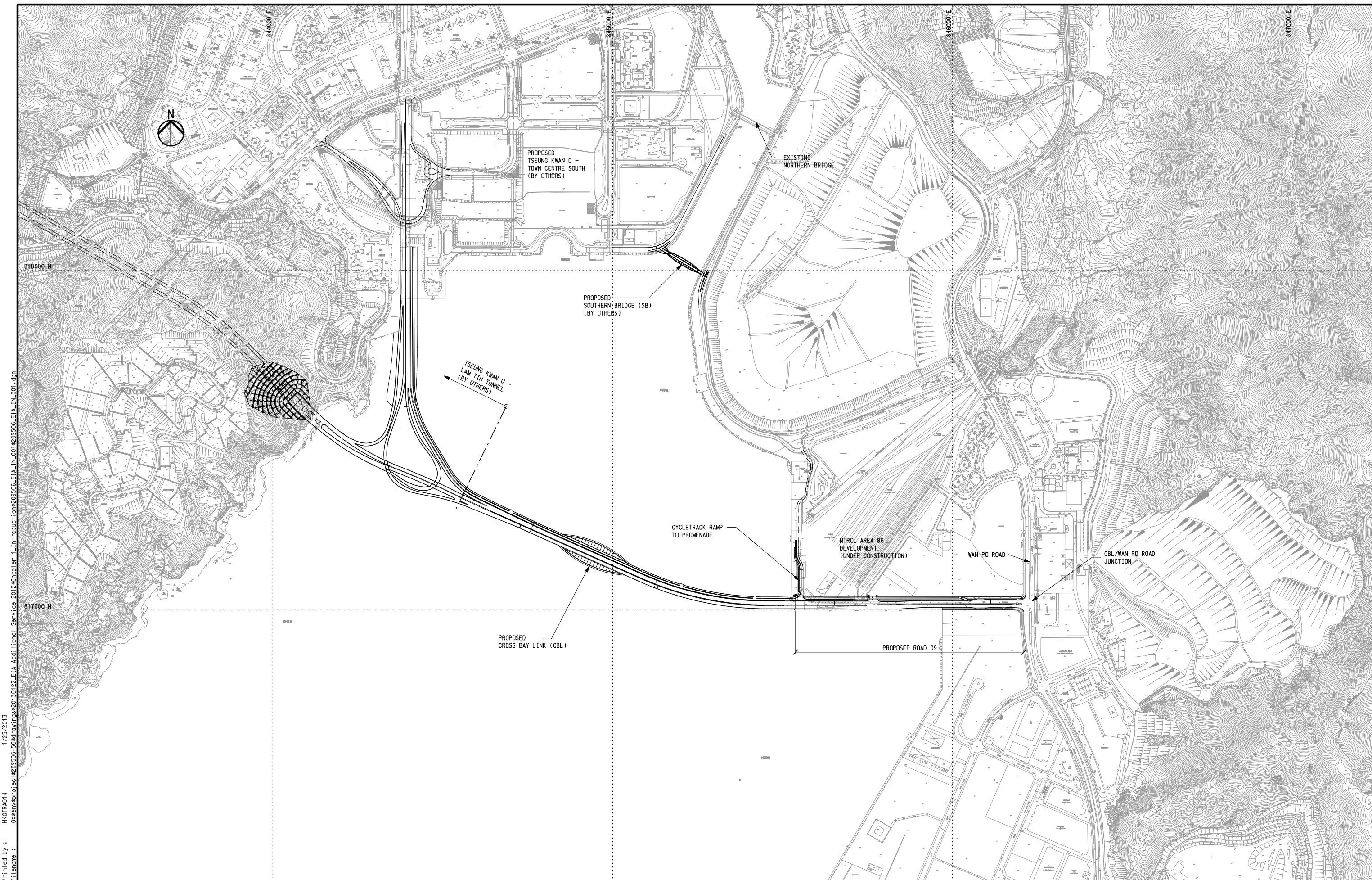
**Appendix A**  
**Project Layout Plan**



Printed by : HKGTAA014  
 File name : G:\env\proj\lect\209506-50\draw\Inis\20130122\_EIA\_Additional\_Serv\ce\_2012\chapter\_1\_Introduction\209506\_EIA\_IN\_001.dgn  
 1/25/2013

 <b>土木工程拓展署</b> Civil Engineering and Development Department	 <b>ARUP</b> Ove Arup & Partners Hong Kong Limited	Job Title <b>Agreement No. CE 43/2008(HY)</b> <b>Cross Bay Link, Tseung Kwan O – Investigation</b>	Drawing Title <b>GENERAL LAYOUT PLAN</b>	Drawn	GL	Date	01/13	Drawing No. <b>209506/EIA/IN/001</b>
				Checked	JP	Approved	ST	
Rev. Description				Scale	1:5000 on A1 & 1:10000 on A3		Status	FINAL
				Rev.	Date		Rev.	B

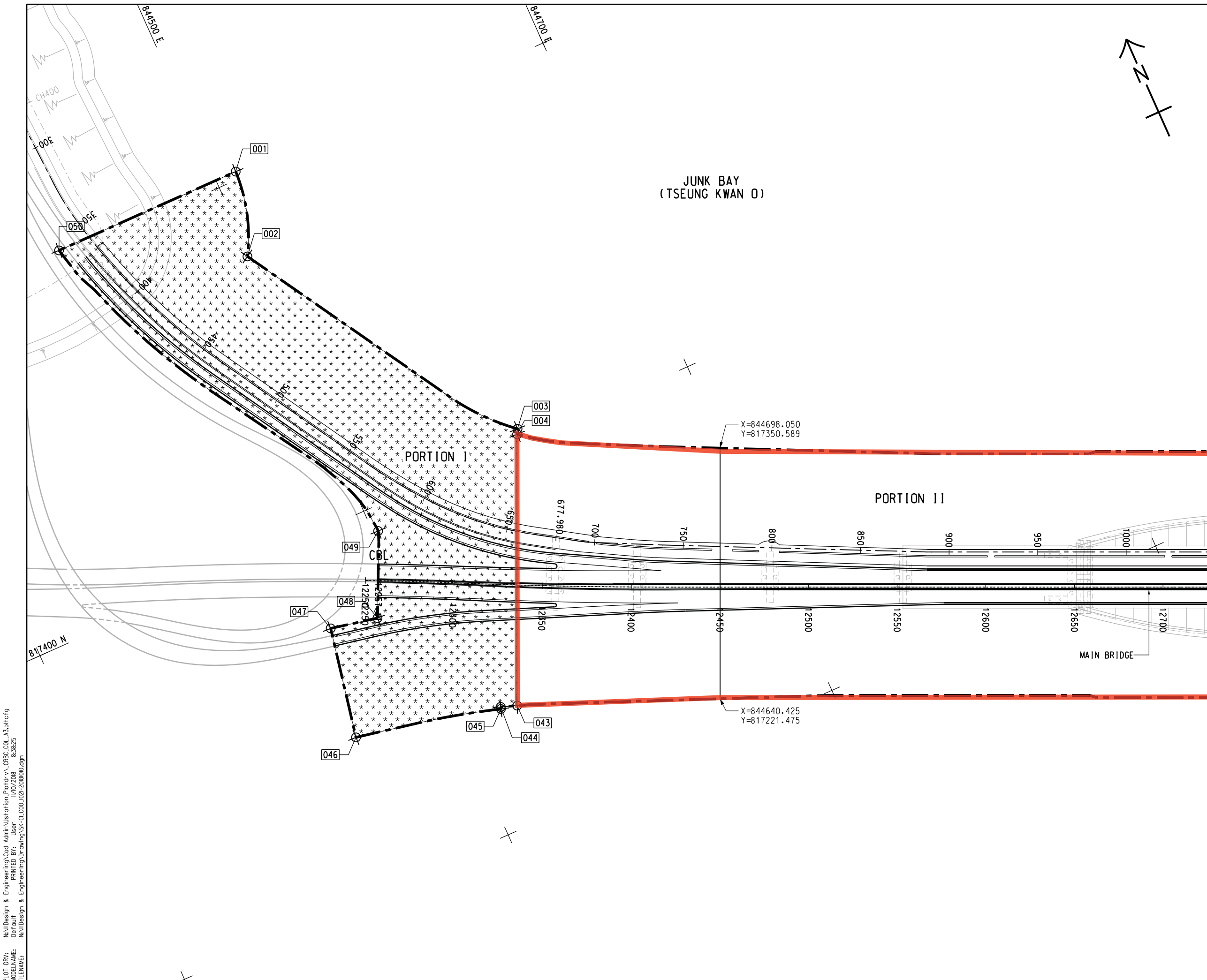

**NOTES:**

1. ALL SETTING OUT POINTS SHOWN ON THIS SET OF DRAWINGS ARE FOR REFERENCE ONLY. THE EXACT LIMIT OF SITE BOUNDARY SHALL BE VERIFIED AND DETERMINED BY THE CONTRACTOR ON SITE.
2. THIS DRAWING SHALL BE READ IN CONJUNCTION WITH DRAWING NOS. 60329339/C1/COO/1022 AND 1023.

**LEGEND:**

- SITE BOUNDARY
- PORTION I
- PORTION II
- PORTION III
- PORTION IV
- PORTION V
- PORTION VI
- PORTION VII
- WORKS AREA A
- WORKS AREA B

Works area under Contract 1

A	FIRST ISSUE	HK	KN	AC	19/09/18
Rev	Amendment	By	Chk.	App.	Date

PROJECT MANAGER: PROJECT MANAGER:  
 土木工程拓展署  
 Civil Engineering and Development Department

SUPERVISOR:

CONTRACTOR:  
 中國路橋工程有限責任公司  
 China Road and Bridge Corp.

CONTRACT NO. AND TITLE:  
 Contract No. NE/2017/07  
 CROSS BAY LINK, TSEUNG KWAN O - MAIN BRIDGE AND ASSOCIATED WORKS

DRAWING TITLE:

SCALE @ A1: 1:1000  
 DRAWING NO:  
 Copyright Reserved  
 版權所有 不得翻印

PLOT DRW: N:\I\Design & Engineering\Cad Administration\Pictor-v\CRBC.COL\_A3.pltcf9  
 MODELNAME: Default PRINTED BY: User 11/10/2018 8:38:25  
 FILENAME: N:\I\Design & Engineering\Drawing\SK-C1.C00.021-20181010.dgn

SETTING OUT POINTS		
POINTS	EASTING	NORTHING
001	844512.175	817604.422
002	844498.695	817557.993
003	844598.186	817407.065
004	844596.769	817404.339
005	845132.374	817153.641
006	845500.00	817088.580
007	845524.969	817088.226
008	845524.909	817236.307
009	845558.095	817236.307
010	845558.095	817195.885
011	845550.234	817174.288
012	845550.219	817158.042
013	845562.850	817139.744
014	845562.850	817035.700
015	845550.850	817035.670
016	845524.969	817035.670
017	846030.606	817036.089
018	846030.604	817038.387
019	846200.700	817038.418
020	846200.700	817038.796
021	846205.200	817042.796
022	846205.200	817138.796
023	846245.180	817138.796
024	846246.698	816900.099
025	846206.155	816900.099

SETTING OUT POINTS		
POINTS	EASTING	NORTHING
026	846204.700	816926.589
027	846199.263	816926.590
028	846144.269	816926.589
029	846091.080	816926.744
030	845969.970	816926.504
031	846199.197	816975.364
032	846188.983	816993.582
033	846144.274	816999.997
034	846144.274	817000.722
035	846091.204	817000.679
036	845970.070	817000.581
037	845970.069	817000.099
038	845550.850	817000.099
039	845524.969	817000.099
040	845550.850	816953.291
041	845500.00	816952.636
042	845076.990	817029.022
043	844534.373	817264.536
044	844525.572	817267.627
045	844525.199	817266.527
046	844444.018	817285.203
047	844456.043	817347.194
048	844482.530	817341.743
049	844502.889	817386.445
050	844403.015	817604.422

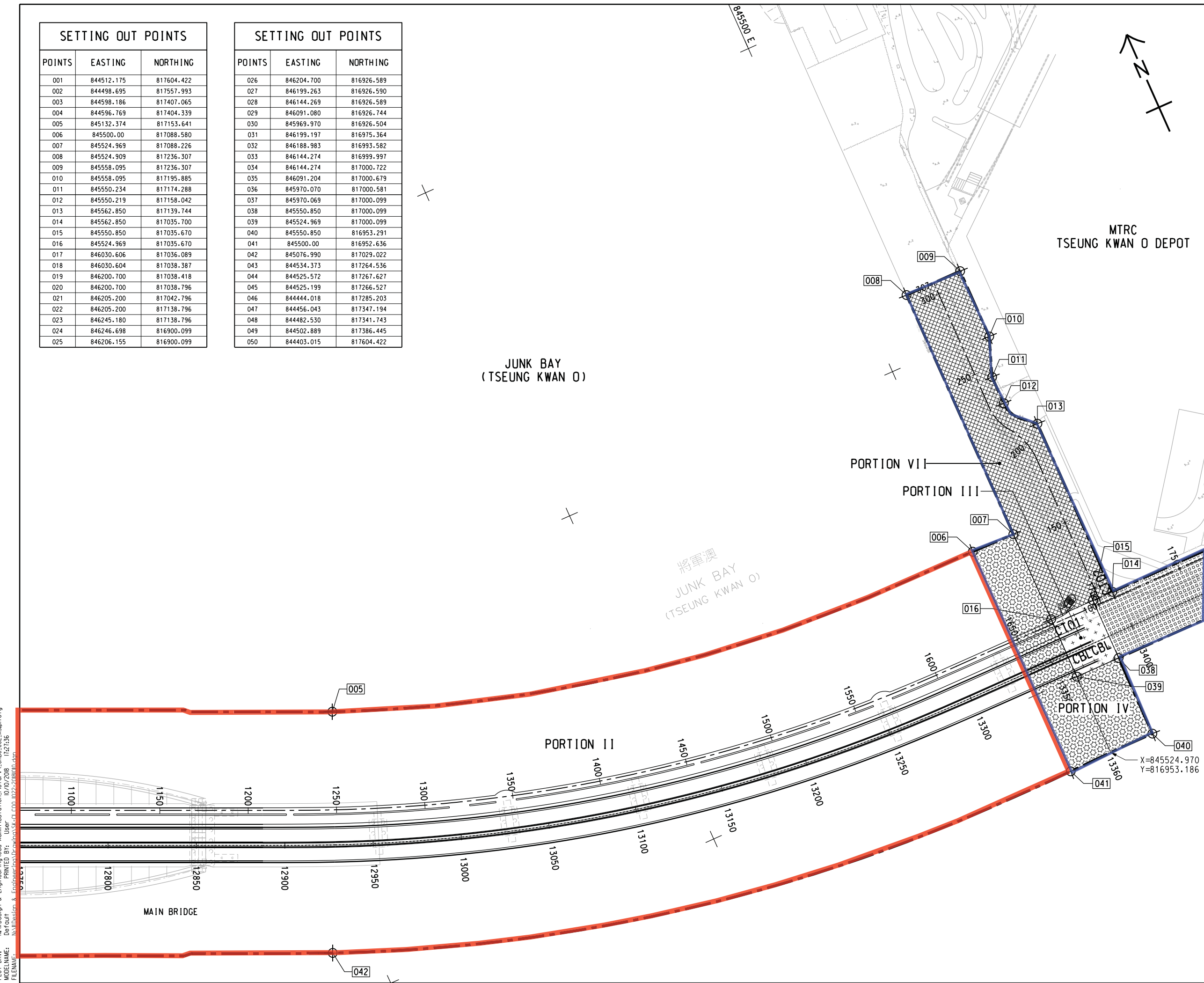

**NOTE:**  
 1. THIS DRAWING SHALL BE READ IN CONJUNCTION WITH DRAWING NOS. 60329339/C1/COO/1021 AND 1023.

**LEGEND:**  
 Works area under Contract 1  
 Works area under Contract 2

N:\I\Design & Engineering\Cad Administration\Pictor\A3\CRBC\_COL\_A3.plt\cfp  
 10/10/2018 10:07:20 User  
 MODELNAME: C:\Program Files\Autodesk\LT2018\ltpdfc  
 FILENAME:

Rev	Amendment	By	Chk.	App.	Date
PROJECT MANAGER:		PROJECT MANAGER:			
土木工程拓展署 Civil Engineering and Development Department					
SUPERVISOR:					
CONTRACTOR:		中國路橋工程有限責任公司 China Road and Bridge Corp.			
CONTRACT NO. AND TITLE: Contract No. NE/2017/07 CROSS BAY LINK, TSEUNG KWAN O - MAIN BRIDGE AND ASSOCIATED WORKS					
DRAWING TITLE:					
SCALE @ A1			DRAWING NO:		
Copyright Reserved 版權所有 不得翻印					

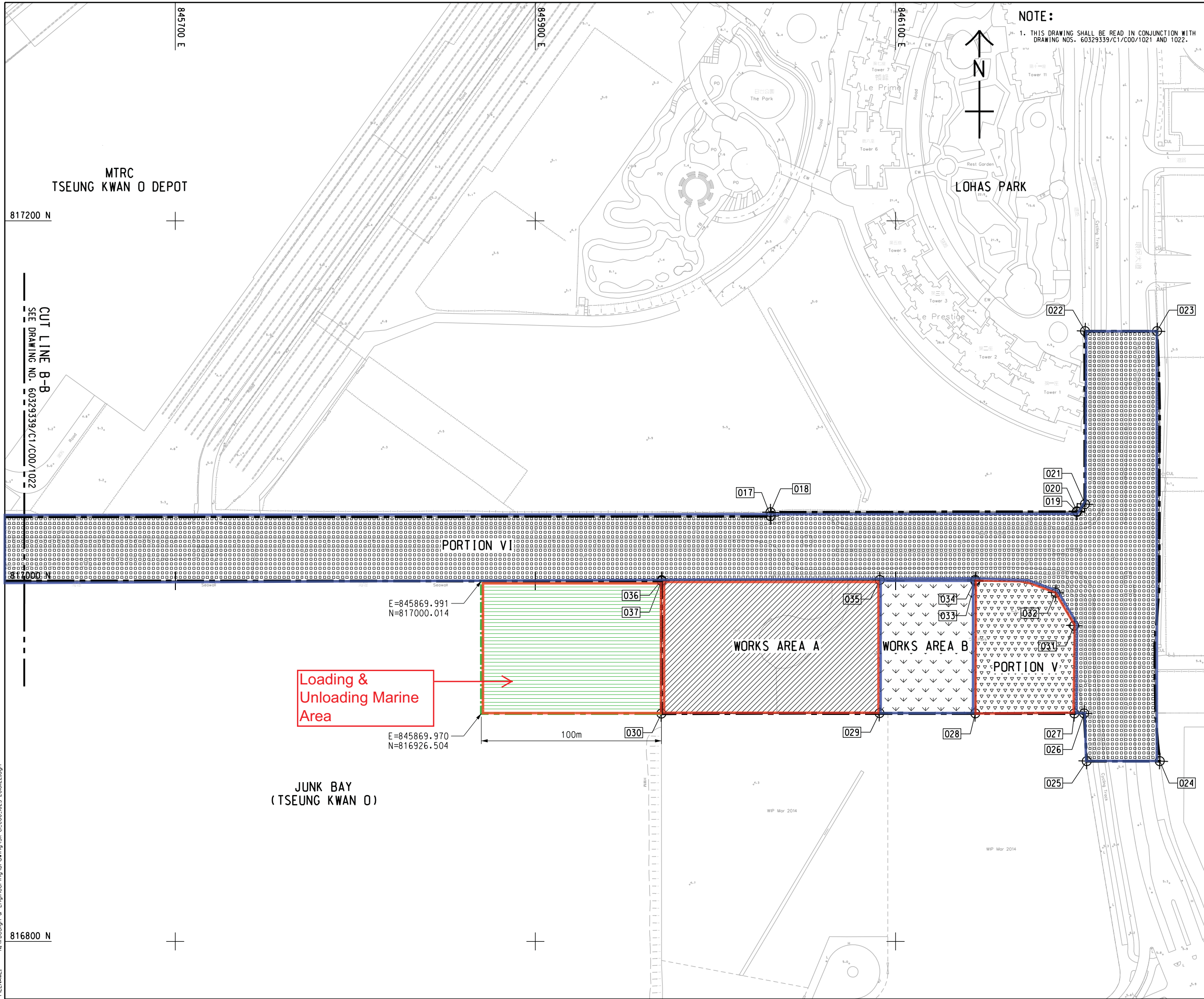

- LEGEND:**
- Works area under Contract 1
  - Works area under Contract 2

**NOTE:**  
1. THIS DRAWING SHALL BE READ IN CONJUNCTION WITH DRAWING NOS. 60329339/C1/C00/1021 AND 1022.



Loading & Unloading Marine Area

E=845869.991  
N=817000.014

E=845869.970  
N=816926.504

100m

JUNK BAY  
(TSEUNG KWAN O)

Rev	Amendment	By	Chk.	App.	Date

PROJECT MANAGER: PROJECT MANAGER:



SUPERVISOR: **AECOM**

CONTRACTOR: 中國路橋工程有限責任公司  
China Road and Bridge Corp.

CONTRACT NO. AND TITLE:  
Contract No. NE/2017/07  
CROSS BAY LINK, TSEUNG KWAN O - MAIN BRIDGE AND ASSOCIATED WORKS

DRAWING TITLE:

SCALE @ A1 DRAWING NO:

Copyright Reserved  
版權所有 不得翻印

PLOT DRW: N:\Design & Engineering\Cad Administration\Pictor\A3\CRBC\_COL\_A3.plt;cfp  
 MODELNAME: Default PRINTED BY: User 22/11/2018 10:00:59  
 FILENAME: N:\Design & Engineering\Drawing\SK-CI-C00-025-208B22.dgn

CUT LINE B-B  
 SEE DRAWING NO. 60329339/C1/C00/1022



**Appendix B**

**Project Organization Chart &  
Contact Details of Key Personnel for the Project**

Project Organization Structure

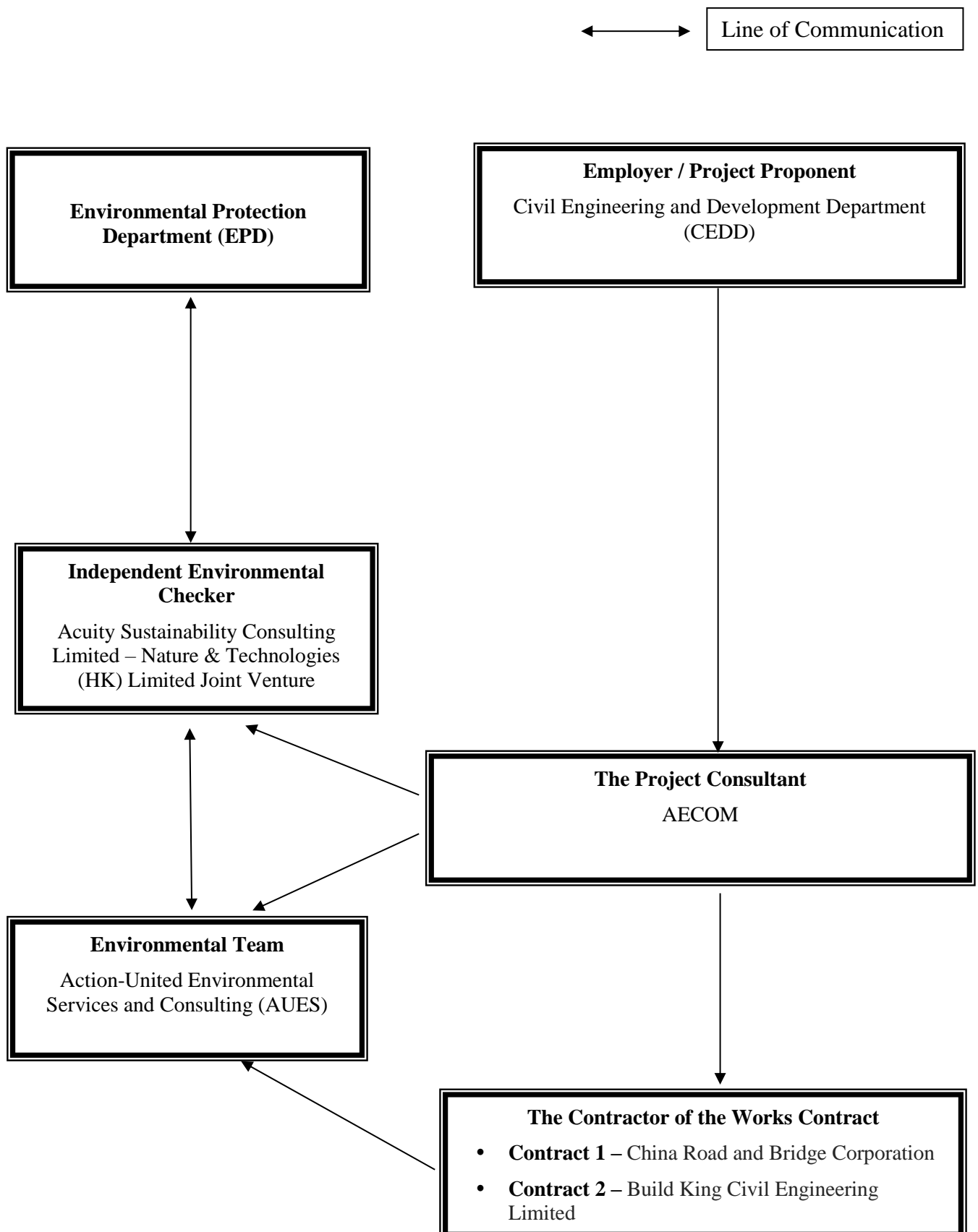

**Contact Details of Key Personnel for the Project**

<b>Organization</b>	<b>Project Role</b>	<b>Name of Key Staff</b>	<b>Tel No.</b>	<b>Fax No.</b>
CEDD	Project Proponent	CK Lam	2301 1398	2714 5174
CEDD	Project Proponent	Sheri Leung	2301 1398	2714 5174
AECOM	Senior Resident Engineer	Jackie Chan	3595 8045	3596 6118
AECOM	Resident Engineer	Kingman Chan	3595 8045	3596 6118
ASC – N&T JV	Independent Environmental Checker	Kevin Li	2698 6833	2698 9383
ASC – N&T JV	Senior Environmental Consultant	Tandy Tse	2698 6833	2698 9383
AUES	Environmental Team Leader	T. W. Tam	2959 6059	2959 6079
AUES	Environmental Consultant	Ben Tam	2959 6059	2959 6079
AUES	Environmental Consultant	Martin Li	2959 6059	2959 6079
CRBC	Site Agent	Raymond Suen	9779 8871	2283 1689
CRBC	Environmental Officer	Calvin So	9724 6254	2283 1689
CRBC	Environmental Supervisor	Lila Lui	9790 5433	2283 1689
Build King	Site Agent	Stephen Leung	9071 7657	TBA
Build King	Environmental Officer	Michael Lam	6476 4299	TBA
Build King	Environmental Supervisor	Kenneth Hung	6170 9304	TBA

**Legend:**

*CEDD (Employer) – Civil Engineering and Development Department*

*AECOM (Project Consultant) – AECOM Asia Co. Ltd.*

*ASC – N&T JV (IEC) – Acuity Sustainability Consulting Limited – Nature & Technologies (HK) Limited Joint Venture*

*AUES (ET) – Action-United Environmental Services & Consulting*

*CRBC (the Main Contractor of the Works Contract 1) – China Road and Bridge Corporation*

*Build King (the Main Contractor of the Works Contract 2) - Build King Civil Engineering Limited*

## **Appendix C**

### **3-Month Rolling Construction Programme**

## **Contract 1**

Activity ID	Activity Name	Original Duration	Remaining Duration	Start	Planned Start	Finish	Planned Finish	Total Float	Activity % Complete	TRA	Variance - Finish Date	September 2020					October 2020					November 2020					December 2020				
												23	30	06	13	20	27	04	11	18	25	01	08	15	22	29	06	13	20	27	
<b>Cross Bay Link, Tseng Kwan O Main Bridge and Associated Works - Submission</b>																															
<b>Executive Summary Programme</b>																															
<b>ESP Section 2 of Works-All Works within Portion II,III,IV and VI</b>																															
ESP10920	CBL Main Bridge and Marine Viaduct	1240	615	17-Sep-18 A	28-Feb-19	16-May-22	13-Jan-23	-93			242																				
ESP10980	Pile Cap	321	71	23-Jul-19 A	08-Aug-19	18-Nov-20	23-Jun-20	19	77.88%	0	-148	Pile Cap																			
ESP11000	Pier	221	125	16-Mar-20 A	09-Mar-20	11-Jan-21	15-Oct-20	70	43.44%	0	-88																				
ESP11080	Concrete Bridge Decks	395	330	05-Jun-20 A	09-Jul-20	04-Aug-21	07-Aug-21	0	16.46%	0	3																				
ESP11160	E&M Works for CBL Main Bridge and Marine Viaduct	615	615	09-Sep-20	10-Aug-20	16-May-22	13-Jan-23	-93	0%	0	242																				
<b>ESP Section 5 of the Works-All Works within Portion V (CBL E&amp;M Plantroom)</b>																															
ESP11280	Architectural & External Works	153	2	22-Jan-20 A	13-Feb-20	10-Sep-20	14-Jul-20	30	98.69%	0	-58	Architectural & External Works																			
ESP11300	E&M Works and FSD Inspection	159	126	30-Jul-20 A	15-Aug-20	12-Jan-21	20-Jan-21	0	20.75%	0	8																				
<b>Access Date</b>																															
ESP10100	Access Date of Portion III	0	0	06-Aug-20 A	18-Aug-20				100%	0	12	Date of Portion III																			
ESP10120	Access Date of Portion IV	0	0	09-Sep-20 A	18-Aug-20				100%	0	-22	Access Date of Portion IV																			
<b>Preliminaries, Contractor's Design &amp; Method Statement Submission &amp; Approval</b>																															
ESP10400	Temporary Works Design	695	211	13-Aug-18 A	13-Aug-18	07-Apr-21	07-Jul-20	-9	69.64%	0	-274																				
ESP10420	Method Statement Submission for Major Construction Works	736	52	27-Aug-18 A	27-Aug-18	30-Oct-20	31-Aug-20	109	92.93%	0	-60	Method Statement Submission for Major Construction Works																			
ESP10440	Contractor's Design Submission and Approval	869	329	06-Aug-18 A	06-Aug-18	03-Aug-21	21-Dec-20	-4	62.14%	0	-225																				
ESP10480	General Submission	843	49	29-Jun-18 A	29-Jun-18	27-Oct-20	18-Oct-20	49	94.19%	0	-9	General Submission																			
ESP10500	Project Manager's Acceptance of Subcontractors	556	10	14-Aug-18 A	21-Feb-19	18-Sep-20	29-Aug-20	315	98.2%	0	-20	Project Manager's Acceptance of Subcontractors																			
ESP10560	Procurement, Factory Acceptance Test, Delivery and Temporary Storage of Major E&M Equipment	0	133	13-May-20 A	09-Jun-20	19-Jan-21	09-Jun-20	280	0%	0	-225																				
ESP10580	Precasting of Precast Segments (TKOI Entrustment Works)	358	358	09-Sep-20	27-Aug-20	01-Sep-21	01-Sep-21	0	0%	0	0																				
ESP10600	Precasting of Precast Shell	745	281	08-Nov-18 A	28-Apr-19	16-Jun-21	11-May-21	0	62.28%	0	-36																				
ESP10620	Fabrication of Precast Box Girder	713	75	10-Nov-18 A	13-May-19	22-Nov-20	24-Apr-21	101	89.48%	0	153	Fabrication of Precast Box Girder																			
ESP10640	Fabrication of Steel Arch Bridge and Side Spans	623	198	30-Aug-19 A	08-Apr-19	25-Mar-21	20-Dec-20	-93	68.22%	0	-95																				
ESP10660	Assembly of Steel Arch Bridge	418	217	12-Jul-20 A	09-Feb-21	13-Apr-21	03-Sep-21	-97	48.09%	0	143																				
<b>Access Date</b>																															
PAD1050	Portion III	0	0	06-Aug-20 A	18-Aug-20				100%	0	12	III																			
PAD1070	Portion IV	0	0	06-Aug-20 A	18-Aug-20				100%	0	12	IV																			
<b>Procurement and Manufacture E&amp;M Equipments</b>																															
<b>Procurement and Manufacture</b>																															
P-PC10120	Procurement and Manufacture of LV Switch Board	127	60	13-May-20 A	09-Jun-20	20-Nov-20	09-Nov-20	15	52.76%	0	-10	Procurement and Manufacture of LV Switch Board																			
P-PC10160	Procurement and Manufacture of Generator	102	96	01-Jul-20 A	09-Jun-20	05-Jan-21	09-Oct-20	214	5.88%	0	-71																				
P-PC10180	Procurement and Manufacture of UPS	76	76	19-Oct-20	18-Sep-20	19-Jan-21	18-Dec-20	227	0%	0	-24																				
<b>Preliminaries, Contractor's Design &amp; Method Statement Submission &amp; Approval</b>																															
<b>Temporary Works Design</b>																															
TDS2100	Design of temporary falsework and formwork for in-situ stitch for marine viaducts (incl. 35 days TRA)	81	65	27-Jul-20 A	05-Jan-21	07-Apr-21	08-Apr-21	-8	19.75%	35	1																				
TDS2140	Design of temporary works for superstructure of steel bridge (incl. 35 days TRA)	141	30	13-Jan-20 A	10-Feb-20	13-Oct-20	22-Jul-20	69	78.72%	35	-71	Design of temporary works for superstructure of steel bridge (incl. 35 days TRA)																			
TDS2160	Steel mould design for precast segments of TKOI viaducts (incl. 21 days TRA)	57	57	09-Sep-20	10-Aug-20	13-Nov-20	21-Oct-20	-8	0%	21	-20	Steel mould design for precast segments of TKOI viaducts (incl. 21 days TRA)																			
TDS2180	Design of Pier bracket for erection of pier-head segments (incl. 21 days TRA)	56	56	09-Sep-20	22-Aug-20	12-Nov-20	26-Oct-20	-8	0%	21	-15	Design of Pier bracket for erection of pier-head segments (incl. 21 days TRA)																			
TDS2200	Design of temporary supporting towers and working platform for steel bridge (incl. 35 days TRA)	120	120	09-Sep-20	10-Aug-20	26-Jan-21	26-Dec-20	-3	0%	35	-26																				
TDS2220	Design for temporary works for full span erection for TKOI viaducts (incl. 21 days TRA)	90	90	09-Sep-20	10-Aug-20	22-Dec-20	21-Nov-20	0	0%	21	-26	Design for temporary works for full span erection for TKOI viaducts (incl. 21 days TRA)																			
<b>Method Statement Submission for Major Construction Works</b>																															
MDS1220	Method statement submission for delivery of steel bridge deck of side span (incl. 35 days TRA)	81	35	15-Jul-19 A	13-Nov-20	19-Oct-20	15-Feb-21	103	56.79%	35	102	Method Statement Submission for Major Construction Works																			
MDS1225	Method statement submission for delivery of steel arch bridge (incl. 21 days TRA)	82	30	15-Aug-19 A	24-Sep-20	13-Oct-20	28-Dec-20	73	63.41%	21	65	Method Statement Submission for Major Construction Works																			
MDS1230	Method statement submission for installation of the steel bridge deck of side span (incl. 21 days TRA)	67	30	15-Jul-19 A	13-Nov-20	13-Oct-20	29-Jan-21	108	55.22%	21	93																				
MDS1270	Method statement submission for installation of steel arch bridge (incl. 21 days TRA)	82	45	15-Jul-19 A	29-Sep-20	30-Oct-20	01-Jan-21	68	45.12%	21	54																				
<b>Contractor's Design Submission and Approval</b>																															
CDS1120	Design of Isolation panel and its structural frame (incl. 7 days TRA)	97	45	19-Nov-19 A	27-Mar-20	30-Oct-20	17-Jul-20	26	53.61%	7	-90	Design of Isolation panel and its structural frame (incl. 7 days TRA)																			
CDS1140	Design of Functional lighting system, road lighting system, etc (incl. 7 days TRA)	97	97	31-Oct-20	01-Oct-20	20-Feb-21	21-Jan-21	26	0%	7	-26																				
CDS1160	Design of UPS (E&M Plant Room)	284	40	09-Oct-19 A	02-Sep-19	18-Oct-20	11-Jun-20	252	85.92%	0	-129	Design of UPS (E&M Plant Room)																			
CDS1200	Design of Structural health monitoring system (incl. 14 days TRA)	172	35	12-Jun-19 A	08-Jul-19	19-Oct-20	23-Jan-20	194	79.65%	14	-231	Design of Structural health monitoring system (incl. 14 days TRA)																			

█ Remaining Level of Effort   
 █ Remaining Work   
 █ Critical Remaining Work   
 █ Primary Baseline   
 █ Actual Work   
 ◆ Milestone   
 ◆ Baseline Milestone   
 ⇨ Summary

**CRBC**  
**Three Month Rolling Programme**

Date	Revision	Checked	Approved
08-Sep-20	Monthly updated on 08 September 2020		

Activity ID	Activity Name	Original Duration	Remaining Duration	Start	Planned Start	Finish	Planned Finish	Total Float	Activity % Complete	TRA	Variance - Finish Date	Gantt Chart Timeline											
												23	30	06	13	20	27	04	11	18	25	01	08
CDS1220	Design of SCADA system(SCADAS) (incl. 14 days TRA)	171	171	09-Sep-20	10-Aug-20	26-Mar-21	24-Feb-21	-3	0%	14	-26	[Gantt bar for CDS1220]											
<b>Preliminaries, Submission, Subcontracting and Procurement</b>		49	49	08-Sep-20	08-Aug-20	27-Oct-20	18-Oct-20	276			-9	[Summary bar for Preliminaries, Submission, Subcontracting and Procurement]											
<b>General Submission</b>		49	49	09-Sep-20	09-Aug-20	27-Oct-20	18-Oct-20	49			-9	[Summary bar for General Submission]											
P-GS1210	Prepare & submit the Construction Noise Mitigation Plan for Entrusted Work (incl. 7 days TRA)	30	30	19-Sep-20	19-Sep-20	18-Oct-20	18-Oct-20	58	0%	7	0	[Gantt bar for P-GS1210]											
P-GS1240	Prepare & submit the Silt curtain deployment plan for Entrusted Work (incl. 7 days TRA)	30	30	09-Sep-20	06-Sep-20	08-Oct-20	05-Oct-20	68	0%	7	-3	[Gantt bar for P-GS1240]											
P-GS1680	Submit the details of proposed precast yard for precast segment (incl. 21 days TRA)	49	49	09-Sep-20	09-Aug-20	27-Oct-20	26-Sep-20	0	0%	21	-31	[Gantt bar for P-GS1680]											
<b>Project Manager's Acceptance of Subcontractors</b>		10	10	08-Sep-20	08-Aug-20	18-Sep-20	18-Sep-20	315			0	[Summary bar for Project Manager's Acceptance of Subcontractors]											
P-SP1460	Fabrication and transportation of Precast Segment for TJOI Viaduct	0	0			08-Sep-20	08-Aug-20	0	0%	0	-31	[Gantt bar for P-SP1460]											
P-SP1470	Fabrication of Precast Pile Cap Shell for TKOI Viaduct	0	0			08-Sep-20	08-Aug-20	0	0%	0	-31	[Gantt bar for P-SP1470]											
P-SP1480	Erection of precast segment	0	0			18-Sep-20	18-Sep-20	146	0%	0	0	[Gantt bar for P-SP1480]											
P-SP1540	Waterproofing Works	0	0			08-Sep-20	08-Aug-20	325	0%	0	-31	[Gantt bar for P-SP1540]											
P-SP1580	Supply and installation of steel parapet and sign gantry	0	0			08-Sep-20	08-Aug-20	-6	0%	0	-31	[Gantt bar for P-SP1580]											
P-SP1770	Flexible pavement works	0	0			08-Sep-20	08-Aug-20	-20	0%	0	-31	[Gantt bar for P-SP1770]											
<b>Precasting &amp; Fabrication Works</b>		481	358	25-May-19 A	09-May-20	01-Sep-21	01-Sep-21	0			0	[Summary bar for Precasting & Fabrication Works]											
<b>Fabrication of Precast Shell and Precast Segments</b>		358	358	09-Sep-20	27-Aug-20	01-Sep-21	01-Sep-21	0			0	[Summary bar for Fabrication of Precast Shell and Precast Segments]											
<b>Precast Shell</b>		240	240	20-Oct-20	20-Oct-20	16-Jun-21	16-Jun-21	0			0	[Summary bar for Precast Shell]											
<b>TKOI</b>		240	240	20-Oct-20	20-Oct-20	16-Jun-21	16-Jun-21	0			0	[Summary bar for TKOI]											
P-PS3145	Fabrication of Precast shell for pile cap of TKOI entrustment work (total 17nos) (incl. 21 days TRA)	240	240	20-Oct-20	20-Oct-20	16-Jun-21	16-Jun-21	0	0%	21	0	[Gantt bar for P-PS3145]											
<b>Precast Segments (TKOI Entrustment Works)</b>		358	358	09-Sep-20	27-Aug-20	01-Sep-21	01-Sep-21	0			0	[Summary bar for Precast Segments (TKOI Entrustment Works)]											
P-PF1140	Setting up precast yard for precast segment (incl. 21 days TRA)	67	67	09-Sep-20	27-Aug-20	14-Nov-20	01-Nov-20	0	0%	21	-13	[Gantt bar for P-PF1140]											
P-PF1160	Fabrication of Precast segments for TKOI Viaduct (total 255nos) (incl. 21 days TRA)	276	276	14-Nov-20	02-Nov-20	16-Aug-21	04-Aug-21	0	0%	21	-12	[Gantt bar for P-PF1160]											
P-PF1180	Pre-Stressing of Precast segments for TKOI Viaduct	259	259	17-Dec-20	17-Dec-20	01-Sep-21	01-Sep-21	0	0%	0	0	[Gantt bar for P-PF1180]											
<b>Fabrication of Precast Box Girder</b>		142	75	02-Aug-20 A	23-Aug-20	22-Nov-20	20-Jan-21	101			59	[Summary bar for Fabrication of Precast Box Girder]											
<b>Box Girder Fabrication - 2nd Batch (6 Pieces)</b>		142	75	02-Aug-20 A	23-Aug-20	22-Nov-20	20-Jan-21	101			59	[Summary bar for Box Girder Fabrication - 2nd Batch (6 Pieces)]											
P-BG1385	Fabrication of Precast box girder, Including Cast-in Items -Span W4-W5(South)	75	70	23-Aug-20 A	07-Nov-20	17-Nov-20	20-Jan-21	105	6.67%	0	64	[Gantt bar for P-BG1385]											
P-BG1407	Fabrication of Precast box girder, Including Cast-in Items -Span W2-W3(North)	75	75	09-Sep-20	13-Oct-20	22-Nov-20	26-Dec-20	101	0%	0	34	[Gantt bar for P-BG1407]											
P-BG1447	Fabrication of Precast box girder, Including Cast-in Items -Span E7-Abut(South)	75	75	09-Sep-20	31-Aug-20	22-Nov-20	13-Nov-20	71	0%	0	-9	[Gantt bar for P-BG1447]											
P-BG1448	Fabrication of Precast box girder, Including Cast-in Items -Span E2-E3(North)	75	55	06-Aug-20 A	23-Aug-20	02-Nov-20	05-Nov-20	62	26.67%	0	3	[Gantt bar for P-BG1448]											
P-BG1465	Fabrication of Precast box girder, Including Cast-in Items -Span E2-E3(South)	75	65	02-Aug-20 A	09-Oct-20	12-Nov-20	22-Dec-20	53	13.33%	0	40	[Gantt bar for P-BG1465]											
<b>Fabrication of Precast Pier</b>		198	75	24-Apr-20 A	09-May-20	22-Nov-20	22-Oct-20	3			-31	[Summary bar for Fabrication of Precast Pier]											
P-PF1470	Fabrication of Precast pier W5	90	70	24-Apr-20 A	09-May-20	17-Nov-20	06-Aug-20	3	22.22%	0	-103	[Gantt bar for P-PF1470]											
P-PF1480	Fabrication of Precast pier W2	75	75	09-Sep-20	09-Aug-20	22-Nov-20	22-Oct-20	3	0%	0	-31	[Gantt bar for P-PF1480]											
P-PF1490	Fabrication of Precast pier E2	75	71	11-Aug-20 A	09-Aug-20	18-Nov-20	22-Oct-20	-7	5.33%	0	-27	[Gantt bar for P-PF1490]											
<b>Fabrication of Steel Arch Bridge and Side Spans</b>		369	257	25-May-19 A		23-May-21		-97				[Summary bar for Fabrication of Steel Arch Bridge and Side Spans]											
<b>Preparation Work , Major Documentation, Shop Drawing and Procurement</b>		335	91	25-May-19 A		08-Dec-20		-97				[Summary bar for Preparation Work , Major Documentation, Shop Drawing and Procurement]											
P-SABM1021	Project Manager to Review and Comment the Submission, Revised by the Contractor and approved by the Project Manager	153	0	25-May-19 A		24-Oct-19 A			100%	14		[Gantt bar for P-SABM1021]											
P-SABM1281	U-Rib Pre-production	335	91	01-Nov-19 A		08-Dec-20		-97	72.84%	14		[Gantt bar for P-SABM1281]											
<b>Main Bridge Spans and Arch Rib Fabrication</b>		301	257	15-May-20 A		23-May-21		-97				[Summary bar for Main Bridge Spans and Arch Rib Fabrication]											
<b>Full Assembly Work for Main Steel Span and Arch Rib</b>		301	257	12-Jul-20 A		23-May-21		-97				[Summary bar for Full Assembly Work for Main Steel Span and Arch Rib]											
<b>Steel Bridge Sub-Element Installation Work</b>		301	154	27-Jul-20 A		23-May-21		-97				[Summary bar for Steel Bridge Sub-Element Installation Work]											
P-SAB2221	Installation UnderDeck Maintenance Walkway	284	137	27-Jul-20 A		06-May-21		-97	51.76%			[Gantt bar for P-SAB2221]											
P-SAB2241	Walkway Installation	288	141	27-Jul-20 A		10-May-21		-97	51.04%			[Gantt bar for P-SAB2241]											
P-SAB2261	TMD Installation	215	79	08-Aug-20 A		11-Mar-21		-97	63.12%			[Gantt bar for P-SAB2261]											
P-SAB2281	Dehumidification Installation for Steel Bridge	301	141	27-Jul-20 A		23-May-21		-97	53.16%			[Gantt bar for P-SAB2281]											
<b>Segmental Deck Assembly Work</b>		200	103	12-Jul-20 A		20-Dec-20		-97				[Summary bar for Segmental Deck Assembly Work]											
P-SAB2081	Deck Segment Joint Assembly for C10 +C11	109	50	12-Jul-20 A		28-Oct-20		-97	54.13%			[Gantt bar for P-SAB2081]											
P-SAB2101	Deck Segment Joint Assembly for C12 +C13	109	34	27-Jul-20 A		12-Nov-20		-97	69.27%			[Gantt bar for P-SAB2101]											
P-SAB2121	Deck Segment Joint Assembly for C08+C09	109	33	27-Jul-20 A		12-Nov-20		-97	69.72%			[Gantt bar for P-SAB2121]											
P-SAB2141	Deck Segment Joint Assembly for C14 +C15	104	36	06-Aug-20 A		17-Nov-20		-97	65.38%			[Gantt bar for P-SAB2141]											
P-SAB2161	Deck Segment Joint Assembly for C16 + C17	110	50	14-Aug-20 A		01-Dec-20		-97	54.55%			[Gantt bar for P-SAB2161]											
P-SAB2181	Deck Segment Joint Assembly for C18+C19	114	63	27-Aug-20 A		20-Dec-20		-97	44.74%			[Gantt bar for P-SAB2181]											
<b>Primary Deck Segmental Assembly Jointing</b>		113	64	28-Jul-20 A		12-Dec-20		-97				[Summary bar for Primary Deck Segmental Assembly Jointing]											

█ Remaining Level of Effort     █ Remaining Work     ◆ Milestone  
█ Primary Baseline     █ Critical Remaining Work     █ Summary  
█ Actual Work     ◆ Baseline Milestone

**CRBC**  
**Three Month Rolling Programme**

Date	Revision	Checked	Approved
08-Sep-20	Monthly updated on 08 September 2020		

Activity ID	Activity Name	Original Duration	Remaining Duration	Start	Planned Start	Finish	Planned Finish	Total Float	Activity % Complete	IRA	Variance - Finish Date	Gantt Chart (Timeline)											
												23	30	06	13	20	27	04	11	18	25	01	08
P-SAB2301	Segment Section C10/C11 Jointing wih Section C12/13	113	39	28-Jul-20 A		17-Nov-20		-97	65.49%			Segment Section C10/C11 Jointing wih Section C12/13											
P-SAB2321	Segment Section C10 -C13 Jointing wih Section C14/C15	108	41	27-Aug-20 A		12-Dec-20		-97	62.04%			Segment Section C10 -C13 Jointing wih Section C14/C15											
<b>Arch Rib Full Assembly Work</b>		40	40	09-Sep-20		18-Oct-20		12				Arch Rib Full Assembly Work											
P-SAB1481	Erection and set up of Sub Assembly Frame for Steel Arch Rib	40	40	09-Sep-20		18-Oct-20		12	0%			Erection and set up of Sub Assembly Frame for Steel Arch Rib											
<b>Bridge Arch Rib</b>		247	126	22-May-20 A		12-Jan-21		-89				Bridge Arch Rib											
<b>Sand Blasting and Painting for Main Steel Bridge Arch Rib</b>		247	101	28-Jun-20 A		18-Dec-20		-97				Sand Blasting and Painting for Main Steel Bridge Arch Rib											
<b>Sand Blasting and Internal Painting For South Arch Rib</b>		216	101	28-Jun-20 A		18-Dec-20		-97				Sand Blasting and Internal Painting For South Arch Rib											
P-SAB1641	Sand Blasting and Internal Painting For Section NG14 to NG18	115	42	28-Jun-20 A		20-Oct-20		-97	63.48%			Sand Blasting and Internal Painting For Section NG14 to NG18											
P-SAB1661	Sand Blasting and Internal Painting For Section NG02 to NG06	153	59	18-Jul-20 A		18-Dec-20		-97	61.44%			Sand Blasting and Internal Painting For Section NG02 to NG06											
<b>Sand Blasting and Internal Painting For North Arch Rib</b>		169	101	28-Jun-20 A		18-Dec-20		-97				Sand Blasting and Internal Painting For North Arch Rib											
P-SAB1741	Sand Blasting and Internal Painting For Section SG14 to SG18	115	42	28-Jun-20 A		20-Oct-20		-97	63.48%			Sand Blasting and Internal Painting For Section SG14 to SG18											
P-SAB1761	Sand Blasting and Internal Painting For Section SG02 to SG06	153	59	18-Jul-20 A		18-Dec-20		-97	61.44%			Sand Blasting and Internal Painting For Section SG02 to SG06											
<b>Fabrication of Arch Rib</b>		166	56	22-May-20 A		03-Nov-20		-97				Fabrication of Arch Rib											
P-SAB1081	Fabrication of North Arch Rib for the Steel Bridge	166	56	22-May-20 A		03-Nov-20		-97	66.27%			Fabrication of North Arch Rib for the Steel Bridge											
P-SAB1101	Fabrication of South Arch Rib for the Steel Bridge	166	56	22-May-20 A		03-Nov-20		-97	66.27%			Fabrication of South Arch Rib for the Steel Bridge											
<b>Segmental Arch Rib Jointing</b>		134	61	09-Aug-20 A		20-Dec-20		-89				Segmental Arch Rib Jointing											
<b>South Arch Rib Segmental Jointing</b>		134	61	09-Aug-20 A		20-Dec-20		-89				South Arch Rib Segmental Jointing											
P-SAB1881	SG14 to SG18 Segmental Jointing	134	61	09-Aug-20 A		20-Dec-20		-89	54.48%			SG14 to SG18 Segmental Jointing											
<b>North Arch Rib Segmental Jointing</b>		134	61	09-Aug-20 A		20-Dec-20		-89				North Arch Rib Segmental Jointing											
P-SAB1821	NG14 to NG18 Segmental Jointing	134	61	09-Aug-20 A		20-Dec-20		-89	54.48%			NG14 to NG18 Segmental Jointing											
<b>Arch Rib Sub-Assembly Work</b>		190	126	05-Jun-20 A		12-Jan-21		-89				Arch Rib Sub-Assembly Work											
<b>North Arch Rib Sub-Assembly Work</b>		190	126	05-Jun-20 A		12-Jan-21		-89				North Arch Rib Sub-Assembly Work											
P-SAB1381	Arch Rib Sub- Assembly for Section NG18 to NG 13	131	35	05-Jun-20 A		13-Oct-20		-97	73.28%			Arch Rib Sub- Assembly for Section NG18 to NG 13											
P-SAB1382	Arch Rib Sub- Assembly for Section NG02 to NG07	104	63	30-Jul-20 A		29-Nov-20		-97	39.42%			Arch Rib Sub- Assembly for Section NG02 to NG07											
P-SAB1401	Arch Rib Sub- Assembly for Section NG19	170	100	01-Jul-20 A		05-Jan-21		-97	41.18%			Arch Rib Sub- Assembly for Section NG19											
P-SAB1441	Arch Rib Sub- Assembly for Section NG01	122	107	25-Aug-20 A		12-Jan-21		-89	12.3%			Arch Rib Sub- Assembly for Section NG01											
P-SAB1461	Arch Rib Sub- Assembly for Section NG08 to NG12	126	56	01-Jul-20 A		22-Nov-20		-66	55.56%			Arch Rib Sub- Assembly for Section NG08 to NG12											
<b>South Arch Rib Sub-Assembly Work</b>		159	126	05-Jun-20 A		12-Jan-21		-89				South Arch Rib Sub-Assembly Work											
P-SAB1501	Arch Rib Sub- Assembly for Section SG18 to SG 13	131	35	05-Jun-20 A		13-Oct-20		-97	73.28%			Arch Rib Sub- Assembly for Section SG18 to SG 13											
P-SAB1520	Arch Rib Sub- Assembly for Section SG02 to SG07	104	82	30-Jul-20 A		18-Dec-20		-97	21.15%			Arch Rib Sub- Assembly for Section SG02 to SG07											
P-SAB1521	Arch Rib Sub- Assembly for Section SG19	159	100	12-Jul-20 A		05-Jan-21		-97	37.11%			Arch Rib Sub- Assembly for Section SG19											
P-SAB1561	Arch Rib Sub- Assembly for Section SG01	122	107	25-Aug-20 A		12-Jan-21		-89	12.3%			Arch Rib Sub- Assembly for Section SG01											
P-SAB1581	Arch Rib Sub- Assembly for Section SG08 to SG12	126	56	01-Jul-20 A		22-Nov-20		-66	55.56%			Arch Rib Sub- Assembly for Section SG08 to SG12											
<b>Main Steel Deck</b>		203	101	15-May-20 A		18-Dec-20		-97				Main Steel Deck											
<b>Sub-Assembly of Main Deck for Steel Bridge</b>		148	31	15-May-20 A		09-Oct-20		-96				Sub-Assembly of Main Deck for Steel Bridge											
P-SAB1141	Sub-Assembly Work for Section of C15 to C22 Main Deck of Steel bridge	148	31	15-May-20 A		09-Oct-20		-96	79.05%			Sub-Assembly Work for Section of C15 to C22 Main Deck of Steel bridge											
<b>Sand Blasting and Painting for Main Steel Bridge Span Deck</b>		190	101	15-May-20 A		18-Dec-20		-97				Sand Blasting and Painting for Main Steel Bridge Span Deck											
P-SAB1201	Sand Blasting and Painting for the Steel Bridge of Section C08 to C13	149	32	15-May-20 A		10-Oct-20		-97	78.52%			Sand Blasting and Painting for the Steel Bridge of Section C08 to C13											
P-SAB1221	Sand Blasting and Painting for the Steel Bridge of Section C14 to C21	160	69	09-Jul-20 A		18-Dec-20		-97	56.88%			Sand Blasting and Painting for the Steel Bridge of Section C14 to C21											
<b>Sides Span Fabrication</b>		356	110	07-Jan-20 A		27-Dec-20		-93				Sides Span Fabrication											
<b>Sub-Assembly of Side Spans</b>		160	74	16-Jul-20 A		22-Dec-20		-93				Sub-Assembly of Side Spans											
P-SAB1161	Sub-Assembly Work for Section of C01 to C07 Main Deck of Steel bridge	160	74	16-Jul-20 A		22-Dec-20		-93	53.75%			Sub-Assembly Work for Section of C01 to C07 Main Deck of Steel bridge											
<b>Fabrication of Side Spans</b>		356	110	07-Jan-20 A		27-Dec-20		-93				Fabrication of Side Spans											
P-SAB1041	Steel Deck Fabrication for Section C01 to C07	356	96	07-Jan-20 A		13-Dec-20		-93	73.03%			Steel Deck Fabrication for Section C01 to C07											
P-SAB1061	Steel Deck Fabrication for Section C23 to C28	202	106	09-Jun-20 A		27-Dec-20		-93	47.52%			Steel Deck Fabrication for Section C23 to C28											
<b>Section 1 of the Works- All Works within Portion I of the Site (Entrusted Works of TKOI Viaduct)</b>		90	90	21-Sep-20	21-Sep-20	09-Jan-21	09-Jan-21	19		0	0	Section 1 of the Works- All Works within Portion I of the Site (Entrusted Works of TKOI Viaduct)											
<b>Piling Works</b>		90	90	21-Sep-20	21-Sep-20	09-Jan-21	09-Jan-21	19		0	0	Piling Works											
S1-PW0010	Procurement and delivery of steel casing	90	90	21-Sep-20	21-Sep-20	09-Jan-21	09-Jan-21	19	0%	0	0	Procurement and delivery of steel casing											
<b>Section 2 of Works-All Works within Portion II,III,IV and VI</b>		526	342	28-Oct-19 A	09-Mar-20	16-Aug-21	19-Jul-21	-17			-28	Section 2 of Works-All Works within Portion II,III,IV and VI											
<b>CBL Main Bridge and Marine Viaduct</b>		526	342	28-Oct-19 A	09-Mar-20	16-Aug-21	19-Jul-21	-17			-28	CBL Main Bridge and Marine Viaduct											
<b>Pile Cap</b>		191	41	05-Nov-19 A	09-Mar-20	18-Nov-20	24-Nov-20	61			5	Pile Cap											
P-SAB1001	Pile Cap (C Side Cap) for Pier E1	23	36	07-Sep-20 A	09-Oct-20	22-Oct-20	24-Nov-20	38			27	Pile Cap (C Side Cap) for Pier E1											

█ Remaining Level of Effort     █ Remaining Work     ◆ Milestone  
█ Primary Baseline     █ Critical Remaining Work     ◆ Baseline Milestone  
█ Actual Work     ◆ Baseline Milestone

**CRBC**  
**Three Month Rolling Programme**

Date	Revision	Checked	Approved
08-Sep-20	Monthly updated on 08 September 2020		



Contract No. NE/2017/07 Cross Bay Link, Tseng Kwan O - Main Bridge and Associated Works

Activity ID	Activity Name	Original Duration	Remaining Duration	Start	Planned Start	Finish	Planned Finish	Total Float	Activity % Complete	IRA	Variance - Finish Date	September 2020							October 2020							November 2020							December 2020						
												23	30	06	13	20	27	04	11	18	25	01	08	15	22	29	06	13	20	27									
S2-PC2462	Pilehead treatment -E1(C - Side Cap)	18	15	07-Sep-20 A	09-Oct-20	25-Sep-20	30-Oct-20	38	16.67%	0	27	Pilehead treatment -E1(C - Side Cap)																											
S2-PC2463	Rebar fixing and Concreting -E1 (C - Side Cap)	21	21	26-Sep-20	31-Oct-20	22-Oct-20	24-Nov-20	38	0%	0	27	Rebar fixing and Concreting -E1 (C - Side Cap)																											
<b>Pile Cap (C Side Cap) for Pier W1</b>												<b>Pile Cap (C Side Cap) for Pier W1</b>																											
S2-PC2742	Installation of pre-cast side shell and construction of structure Gap	40	2	22-Jul-20 A	19-Aug-20	10-Sep-20	06-Oct-20	33	95%	0	20	Installation of pre-cast side shell and construction of structure Gap																											
S2-PC2743	Pilehead treatment -W1(C - Side Cap)	18	18	11-Sep-20	02-Sep-20	03-Oct-20	22-Sep-20	33	0%	0	-8	Pilehead treatment -W1(C - Side Cap)																											
S2-PC2744	Rebar fixing and Concreting -W1 (C - Side Cap)	21	21	05-Oct-20	23-Sep-20	29-Oct-20	19-Oct-20	33	0%	0	-8	Rebar fixing and Concreting -W1 (C - Side Cap)																											
<b>Pile Cap for Pier E2</b>												<b>Pile Cap for Pier E2</b>																											
S2-PC2340	Rebar fixing and 1st stage Concreting -E2	10	10	09-Sep-20	10-Aug-20	19-Sep-20	20-Aug-20	26	0%	0	-26	Rebar fixing and 1st stage Concreting -E2																											
S2-PC2900	Concrete Curing and Construction joints work before Pier Erection -E2	12	12	05-Oct-20	02-Sep-20	17-Oct-20	15-Sep-20	26	0%	0	-26	Concrete Curing and Construction joints work before Pier Erection -E2																											
<b>Pile Cap for Pier E4</b>												<b>Pile Cap for Pier E4</b>																											
S2-PC2800	Concrete Curing and Construction Joints Work before Pier Erection -E4	12	0	05-Nov-19 A	09-Mar-20	18-Nov-20 A	21-Mar-20		100%	0	-196	Concrete Curing and Construction Joints Work before Pier Erection -E4																											
<b>Pier (Precast Pier under CSD)</b>												<b>Pier (Precast Pier under CSD)</b>																											
<b>Pier Erection with Crane Barge 1000 Tons</b>												<b>Pier Erection with Crane Barge 1000 Tons</b>																											
<b>Pier W2</b>												<b>Pier W2</b>																											
S2-PR3040	Installation of Pier -W2	4	4	30-Nov-20	09-Nov-20	03-Dec-20	12-Nov-20	3	0%	0	-18	Installation of Pier -W2																											
S2-PR3060	Rebar fixing and 2nd stage Concreting for connection between pier and pile cap -W2	14	14	04-Dec-20	13-Nov-20	19-Dec-20	28-Nov-20	3	0%	0	-18	Rebar fixing and 2nd stage Concreting for connection between pier and pile cap -W2																											
S2-PR3080	Installation of temp. bearing/jacking system -W2	5	5	21-Dec-20	30-Nov-20	28-Dec-20	04-Dec-20	3	0%	0	-18	Installation of temp. bearing/jacking system -W2																											
<b>Pier E2</b>												<b>Pier E2</b>																											
S2-PR3360	Installation of Pier -E2	4	4	26-Nov-20	30-Oct-20	30-Nov-20	03-Nov-20	-6	0%	0	-23	Installation of Pier -E2																											
S2-PR3380	Rebar fixing and 2nd stage Concreting for connection between pier and pile cap -E2	14	14	01-Dec-20	04-Nov-20	16-Dec-20	19-Nov-20	-6	0%	0	-23	Rebar fixing and 2nd stage Concreting for connection between pier and pile cap -E2																											
S2-PR3400	Installation of temp. bearing/ jacking system-E2	5	5	17-Dec-20	20-Nov-20	22-Dec-20	25-Nov-20	-6	0%	0	-23	Installation of temp. bearing/ jacking system-E2																											
<b>Pier E3</b>												<b>Pier E3</b>																											
S2-PR3420	Installation of Pier -E3	4	0	31-Aug-20 A	04-Nov-20	31-Aug-20 A	07-Nov-20		100%	0	56	Installation of Pier -E3																											
S2-PR3440	Rebar fixing and 2nd stage Concreting for connection between pier and pile cap -E3	14	10	01-Sep-20 A	09-Nov-20	19-Sep-20	24-Nov-20	98	28.57%	0	53	Rebar fixing and 2nd stage Concreting for connection between pier and pile cap -E3																											
S2-PR3460	Installation of temp. bearing/ jacking system -E3	5	5	21-Sep-20	25-Nov-20	25-Sep-20	30-Nov-20	98	0%	0	53	Installation of temp. bearing/ jacking system -E3																											
<b>Pier Erection with crane barge 4000 Tons</b>												<b>Pier Erection with crane barge 4000 Tons</b>																											
<b>Pier W3</b>												<b>Pier W3</b>																											
S2-PR3140	Installation of temp. bearing/ jacking system -W3	5	0	17-Aug-20 A	10-Aug-20	24-Aug-20 A	14-Aug-20		100%	0	-7	Installation of temp. bearing/ jacking system -W3																											
<b>Pier W4</b>												<b>Pier W4</b>																											
S2-PR3260	Rebar fixing and 2nd stage Concreting for connection between pier and pile cap -W4	14	0	08-Aug-20 A	10-Aug-20	12-Sep-20 A	25-Aug-20		100%	0	-16	Rebar fixing and 2nd stage Concreting for connection between pier and pile cap -W4																											
S2-PR3280	Installation of temp. bearing/jacking system -W4	5	0	20-Aug-20 A	26-Aug-20	24-Aug-20 A	31-Aug-20		100%	0	7	Installation of temp. bearing/jacking system -W4																											
<b>Pier W5</b>												<b>Pier W5</b>																											
S2-PR3300	Installation of Pier -W5	4	4	25-Nov-20	27-Oct-20	28-Nov-20	30-Oct-20	57	0%	0	-25	Installation of Pier -W5																											
S2-PR3320	Rebar fixing and 2nd stage Concreting for connection between pier and pile cap -W5	19	19	30-Nov-20	31-Oct-20	21-Dec-20	21-Nov-20	57	0%	0	-25	Rebar fixing and 2nd stage Concreting for connection between pier and pile cap -W5																											
S2-PR3330	In-situ concrete infill for cross beam -W5	10	10	22-Dec-20	23-Nov-20	05-Jan-21	03-Dec-20	57	0%	0	-25	In-situ concrete infill for cross beam -W5																											
S2-PR3340	Installation of temp. Bearing/jacking system -W5	5	5	06-Jan-21	04-Dec-20	11-Jan-21	09-Dec-20	57	0%	0	-25	Installation of temp. Bearing/jacking system -W5																											
<b>Concrete Bridge Decks</b>												<b>Concrete Bridge Decks</b>																											
<b>Delivery and Erection of Precast Girder for Marine Viaduct</b>												<b>Delivery and Erection of Precast Girder for Marine Viaduct</b>																											
<b>NE3-4</b>												<b>NE3-4</b>																											
S2-CB2350	Preparation Work, Roll Out and Delivery of Precast Box Girder Span E3 - E4 (North Deck)	11	11	09-Sep-20	23-Dec-20	21-Sep-20	07-Jan-21	102	0%	0	87	Preparation Work, Roll Out and Delivery of Precast Box Girder Span E3 - E4 (North Deck)																											
S2-CB2360	Erection of Precast Girder for Span E3 - E4 (North Deck)	1	1	26-Sep-20	08-Jan-21	26-Sep-20	08-Jan-21	98	0%	0	83	Erection of Precast Girder for Span E3 - E4 (North Deck)																											
S2-CB2370	Remove Supporting Beam and Delivery Barge Return to Factory	10	10	28-Sep-20	09-Jan-21	10-Oct-20	20-Jan-21	98	0%	0	83	Remove Supporting Beam and Delivery Barge Return to Factory																											
<b>NE7-A</b>												<b>NE7-A</b>																											
S2-CB2190	Handover Abutment EA by Others to NE/2017/01 ** Portion IV	0	0	06-Aug-20 A	18-Aug-20				100%	0	12	Handover Abutment EA by Others to NE/2017/01 ** Portion IV																											
S2-CB2200	Preparation Work, Roll Out and Delivery of Precast Box Girder Span E7 - Abut. EA(North Deck)	11	0	05-Aug-20 A	12-Aug-20	11-Aug-20 A	24-Aug-20		100%	0	11	Preparation Work, Roll Out and Delivery of Precast Box Girder Span E7 - Abut. EA(North Deck)																											
S2-CB2205	Installation of temporary Bearing/ Jacking System at Abutment EA	5	0	06-Aug-20 A		11-Aug-20 A			100%	0		Installation of temporary Bearing/ Jacking System at Abutment EA																											
S2-CB2210	Erection of Precast Girder for Span E7 - Abutment EA(North Deck) incl. Installation of Temp. Bearing	1	0	12-Aug-20 A	31-Aug-20	12-Aug-20 A	31-Aug-20		100%	0	16	Erection of Precast Girder for Span E7 - Abutment EA(North Deck) incl. Installation of Temp. Bearing																											
S2-CB2220	Remove Supporting Beam and Delivery Barge Return to Factory	10	0	13-Aug-20 A	01-Sep-20	20-Aug-20 A	11-Sep-20		100%	0	19	Remove Supporting Beam and Delivery Barge Return to Factory																											
<b>SE3-4</b>												<b>SE3-4</b>																											
S2-CB2380	Preparation Work, Roll Out and Delivery of Precast Box Girder Span E3 - E4 (South Deck)	11	11	29-Sep-20	18-Jan-21	13-Oct-20	29-Jan-21	86	0%	0	89	Preparation Work, Roll Out and Delivery of Precast Box Girder Span E3 - E4 (South Deck)																											
S2-CB2390	Erection of Precast Girder for Span E3 - E4 (South Deck)	1	1	14-Oct-20	30-Jan-21	14-Oct-20	30-Jan-21	86	0%	0	89	Erection of Precast Girder for Span E3 - E4 (South Deck)																											
S2-CB2400	Remove Supporting Beam and Delivery Barge Return to Factory	10	10	15-Oct-20	01-Feb-21	27-Oct-20	11-Feb-21	86	0%	0	89	Remove Supporting Beam and Delivery Barge Return to Factory																											

█ Remaining Level of Effort   
 █ Remaining Work   
 ◆ Milestone  
█ Primary Baseline   
 █ Critical Remaining Work   
 ▶ Summary  
█ Actual Work   
 ◆ Baseline Milestone

**CRBC**  
**Three Month Rolling Programme**

Date	Revision	Checked	Approved
08-Sep-20	Monthly updated on 08 September 2020		

Contract No. NE/2017/07 Cross Bay Link, Tseng Kwan O - Main Bridge and Associated Works

Main project schedule table with columns: Activity ID, Activity Name, Original Duration, Remaining Duration, Start, Planned Start, Finish, Planned Finish, Total Float, Activity % Complete, IRA, Variance - Finish Date, and a Gantt chart grid for months from September 2020 to December 2020.

Legend for Gantt chart symbols: Remaining Level of Effort (green bar), Primary Baseline (yellow bar), Actual Work (blue bar), Remaining Work (light green bar), Critical Remaining Work (red bar), Baseline Milestone (yellow diamond), Milestone (black diamond), Summary (black arrow).

CRBC Three Month Rolling Programme logo and title.

Table with columns: Date, Revision, Checked, Approved. Date: 08-Sep-20, Revision: Monthly updated on 08 September 2020.

Activity ID	Activity Name	Original Duration	Remaining Duration	Start	Planned Start	Finish	Planned Finish	Total Hours	Activity % Complete	IRA	Variance - Finish Date	September 2020												October 2020				November 2020				December 2020			
												23	30	06	13	20	27	04	11	18	25	01	08	15	22	29	06	13	20	27					
<b>Transformer Room 1 and Room 2</b>																																			
S5-PR2400	CLP Installation Work	75	46	25-Jun-20 A	13-Jul-20	04-Nov-20	28-Oct-20	24	38.67%	0	-21	CLP Installation Work																							
S5-PR2420	Power On of CLP Transformer	0	0			04-Nov-20	28-Oct-20	24	0%	0	-6	Power On of CLP Transformer																							
<b>Generator Room</b>																																			
S5-PR2500	Generator Installation (Including E&M Work)	90	90	17-Oct-20	15-Sep-20	03-Feb-21	04-Jan-21	214	0%	0	-26																								
S5-PR2550	EPD Submission and Approval	56	56	15-Sep-20	15-Aug-20	21-Nov-20	21-Oct-20	277	0%	0	-26	EPD Submission and Approval																							
<b>Fire Services System</b>																																			
<b>Statutory Submission</b>																																			
S5-PR2660	Submission of WWO46 to WSD	30	30	09-Sep-20	09-Aug-20	08-Oct-20	07-Sep-20	34	0%	0	-31	Submission of WWO46 to WSD																							
S5-PR2680	Submission of FSI/314 to FSD	26	26	25-Nov-20	25-Nov-20	20-Dec-20	20-Dec-20	3	0%	0	0	Submission of																							
S5-PR2700	Submission of FSI/501 to FSD	26	26	25-Nov-20	25-Nov-20	20-Dec-20	20-Dec-20	3	0%	0	0	Submission of																							
<b>Installation of Fire Services</b>																																			
S5-PR2740	Fire services Installation Work	70	70	09-Sep-20	12-Aug-20	02-Dec-20	04-Nov-20	0	0%	0	-24	Fire services Installation Work																							
S5-PR2760	Fire Services Testing and Commissioning	18	18	03-Dec-20	05-Nov-20	23-Dec-20	23-Dec-20	0	0%	0	0	Fire Services																							
<b>Statutory Inspection</b>																																			
S5-PR2800	WSD Inspection	18	18	09-Oct-20	08-Sep-20	30-Oct-20	28-Sep-20	28	0%	0	-25	WSD Inspection																							
<b>MVAC System</b>																																			
<b>Statutory Submission</b>																																			
S5-PR2940	Submission of FSI/314 to FSD	26	26	25-Nov-20	23-Nov-20	20-Dec-20	18-Dec-20	3	0%	0	-2	Submission of																							
S5-PR2960	Submission of FSI/501 to FSD	26	26	25-Nov-20	23-Nov-20	20-Dec-20	18-Dec-20	3	0%	0	-2	Submission of																							
<b>Installation of MVAC System</b>																																			
S5-PR2840	MVAC Installation Work	70	70	09-Sep-20	12-Aug-20	02-Dec-20	02-Nov-20	0	0%	0	-26	MVAC Installation Work																							
S5-PR2900	MVAC Testing and Commissioning	18	18	03-Dec-20	03-Nov-20	23-Dec-20	21-Dec-20	0	0%	0	-2	MVAC Te																							

█ Remaining Level of Effort   
 █ Remaining Work   
 ◆ ◆ Milestone  
█ Primary Baseline   
 █ Critical Remaining Work   
 ⇨ Summary  
█ Actual Work   
 ◆ ◆ Baseline Milestone

**CRBC**  
**Three Month Rolling Programme**

Date	Revision	Checked	Approved
08-Sep-20	Monthly updated on 08 September 2020		

## **Contract 2**

Activity ID	Activity Name	Original Duration	Actual Duration	Remaining Duration	Calendar	Start	Finish	Late Start	Late Finish	Total Float	TRA	Activity % Complete	Predecessor Details	Successor Details	2019 2020 2021 2022 2023																
															Q4	Q1	Q2	Q3	Q4	Q1	Q2	Q3	Q4	Q1	Q2	Q3	Q4	Q1	Q2	Q3	Q4
<b>MPU20200908 NE/2017/08 Programme Update (Sep 2020)</b>																															
<b>MPU20200908.2 Design and Method Statement, Material Submissions</b>																															
<b>MPU20200908.7 Construction Works</b>																															
<b>MPU20200908.7.1 Preliminaries</b>																															
PREL1130-02	Sample Selection and Testing for Structural Steels for Pre-fabrication of Noise Enclosure	33.0	59.0	13.0	(6days)	02-Jul-20 08:00 A	23-Sep-20 13:00	13-Aug-20 13:00	28-Aug-20 13:00	-22.5	0	60.61%	PREL1130-01: FS, PD1033: FS	PREL1130-12: FS, PREL1140-01: FS																	
PREL1130-12	Fabrication of Structural Elements for Noise Enclosure	60.0	0.0	60.0	(6days)	03-Oct-20 08:00	12-Dec-20 18:00	28-Aug-20 13:00	10-Nov-20 13:00	-28.5	0	0%	PREL1130-02: FS, PD1093: FS	PREL1130-22: FS -40.0, PREL1130-32: FS																	
PREL1130-22	Delivery of Structural Elements for At-grade Road Noise Enclosure	60.0	0.0	60.0	(6days)	28-Oct-20 08:00	08-Jan-21 18:00	21-Sep-20 13:00	03-Dec-20 13:00	-28.5	0	0%	PREL1130-12: FS -40.0	PORIII.AG.1190: FS -50.0, PORIII.AG.1220: FS -20.0																	
PREL1130-32	Fabrication of Structural Elements for Noise Enclosure for Elevated Deck, U-trough and Wan O Road	66.0	0.0	66.0	(6days)	14-Dec-20 08:00	06-Mar-21 18:00	22-Dec-20 13:00	16-Mar-21 13:00	7.5	0	0%	PREL1130-12: FS	PREL1130-42: FS																	
PREL1140-01	Fabrication of Sub-frame and PMMA Panels for Noise Enclosure	60.0	0.0	60.0	(6days)	16-Dec-20 08:00	16-Feb-21 18:00	05-Feb-21 13:00	23-Apr-21 13:00	100.5	0	0%	PREL1130-02: FS, PD1110: FS	PREL1140-21: FS -15.0																	
PREL1140-21	Delivery of Sub-frame and PMMA Panels for Noise Enclosure	30.0	0.0	30.0	(6days)	30-Nov-20 08:00	06-Jan-21 18:00	06-Apr-21 13:00	12-May-21 13:00	100.5	0	0%	PREL1140-01: FS -15.0	PORIII.AG.1210: FS, PORIII.AG.1230: FS, PORIII.FD.NE1030: FS, PREL1150-01: FS																	
PREL1150-00	Procurement, factory acceptance test for Lift	90.0	0.0	90.0	(6days)	03-Oct-20 08:00	20-Jan-21 18:00	23-Dec-20 08:00	16-Apr-21 18:00	68.0	0	0%	SC1190: FS 180.0																		
PREL1250	Procurement, Factory Acceptance Test and Delivery of Bearing	80.0	239.0	22.0	(7days)	14-Jan-20 08:00 A	30-Sep-20 18:00	30-Nov-20 08:00	21-Dec-20 18:00	82.0	0	72.5%	SC1280: FS 30.0, PD1410: FS	PORII.AB.ST1040: FS, PORIII.AB.1020: FS, PORI.FD.CP1020: FS																	
<b>MPU20200908.7.2 Construction Works of Portion I</b>																															
PORIA1010	Provide Access to MTRC P10 at U-trough Section	214.0	161.0	22.0	(7days)	01-Apr-20 08:00 A	30-Sep-20 18:00	22-Oct-20 13:00	13-Nov-20 13:00	43.5	0	89.72%	PORIA1000: FS	POR.IUT.ST1050: FS, POR.IUT.1050: FS																	
<b>MPU20200908.7.2.1 Cycle Track - U-trough</b>																															
<b>MPU20200908.7.2.1.1 Excavation to U-tough Level(+5.0mPD to +4.4mPD) (700m3)</b>																															
POR.IUT.EX1040	Liaison with Towngas and TransComm and Utilities Diversion for Bay 3 (EW028 & EW018)	60.0	191.0	40.0	(6days)	17-Jan-20 08:00 A	28-Oct-20 18:00	17-Mar-21 13:00	07-May-21 13:00	153.5	0	33.33%		POR.IUT.ST1040-15: FS																	
<b>MPU20200908.7.2.1.2 Construction of U-trough Structure (9 Bays, 27D/Bay, 1 Team)</b>																															
POR.IUT.ST1010-23	Construction of U-trough Structure Bay 9 Wall Stem (2nd pour)	10.0	0.0	10.0	(6days)	09-Sep-20 08:00	19-Sep-20 18:00	03-Aug-21 13:00	14-Aug-21 13:00	265.5	0	0%	POR.IUT.ST1040-41: FS	POR.IUT.ST1010-33: FS																	
POR.IUT.ST1010-33	Construction of U-trough Structure Bay 8 Wall Stem (2nd pour)	10.0	0.0	10.0	(6days)	21-Sep-20 08:00	03-Oct-20 18:00	14-Aug-21 13:00	26-Aug-21 13:00	265.5	0	0%	POR.IUT.ST1010-23: FS	POR.IUT.ST1010-43: FS																	
POR.IUT.ST1010-43	Construction of U-trough Structure Bay 7 Wall Stem (2nd pour)	10.0	0.0	10.0	(6days)	05-Oct-20 08:00	15-Oct-20 18:00	26-Aug-21 13:00	07-Sep-21 13:00	265.5	0	0%	POR.IUT.ST1010-33: FS	POR.IUT.ST1010-53: FS																	
POR.IUT.ST1010-53	Construction of U-trough Structure Bay 6 Wall Stem (2nd pour)	10.0	0.0	10.0	(6days)	16-Oct-20 08:00	28-Oct-20 18:00	07-Sep-21 13:00	18-Sep-21 13:00	265.5	0	0%	POR.IUT.ST1010-43: FS	POR.IUT.ST1040-61: FS																	
POR.IUT.ST1040-61	Construction of U-trough Structure Bay 5 Wall Stem (2nd pour)	10.0	0.0	10.0	(6days)	29-Oct-20 08:00	09-Nov-20 18:00	18-Sep-21 13:00	02-Oct-21 13:00	265.5	0	0%	POR.IUT.ST1010-53: FS	POR.IUT.ST1040-71: FS																	
<b>MPU20200908.7.2.1.4 Remaining Works</b>																															
POR.IUT.1050	Construction of Drainage for SMH101 to SMH102	35.0	0.0	35.0	(6days)	03-Oct-20 08:00	13-Nov-20 18:00	13-Nov-20 13:00	24-Dec-20 13:00	34.5	0	0%	MS1260: FS, TW1420: FS, PORIA1010: FS	POR.IUT.1060: FS, POR.IUT.1060: FF																	
POR.IUT.1060	Construction of Drainage for SMH102 to SMH103	35.0	0.0	35.0	(6days)	14-Nov-20 08:00	24-Dec-20 18:00	24-Dec-20 13:00	06-Feb-21 13:00	34.5	0	0%	POR.IUT.1050: FS, POR.IUT.1050: FF	POR.IUT.1070: FS, POR.IUT.1070: FF																	
<b>MPU20200908.7.2.2 Elevated Cycle Track</b>																															
<b>MPU20200908.7.2.2.1 ELS Construction for Elevated Cycle Track</b>																															
POR.IED.EX1000	Sheet Piling along Elevated Cycle Track	15.0	16.0	10.0	(6days)	21-Aug-20 08:00 A	19-Sep-20 18:00	23-Jul-20 13:00	04-Aug-20 13:00	-40.5	0	33.33%	POR.IED.HP1000: FS, POR.IED.HP1020: FS -6.0, POR.IED.HP1250: FS	POR.IED.EX1030: FS																	
<b>MPU20200908.7.2.2.4 Excavation to Pile Cap Level (+5.0mPD to +2.8mPD) (2000m3)</b>																															
POR.IED.EX1030	Excavation to Pile Cap Founding Level (+5.0mPD to +2.8mPD)	8.0	0.0	8.0	(6days)	21-Sep-20 08:00	29-Sep-20 18:00	04-Aug-20 13:00	13-Aug-20 13:00	-40.5	0	0%	POR.IED.EX1000: FS, TW1180: FF	POR.IED.GD1000: FS, POR.IED.GD.0310: FS, POR.IED.PC1010: FS																	
<b>MPU20200908.7.2.2.5 Construction of Pile Caps (10 PC, 14D/Cap, 4teams)</b>																															
POR.IED.PC1010	Construction of PC10 (incl. Installation of Capping plate)	14.0	0.0	14.0	(6days)	30-Sep-20 08:00	17-Oct-20 18:00	08-Sep-20 08:00	23-Sep-20 18:00	-19.0	0	0%	MS1090: FF, POR.IED.EX1030: FS	POR.IED.CP1010: FS, POR.IED.PC1040: FS, POR.IED.PC1050: FS																	
POR.IED.PC1020	Construction of PC9 (incl. Installation of Capping plate)	14.0	0.0	14.0	(6days)	30-Sep-20 08:00	17-Oct-20 18:00	08-Sep-20 08:00	23-Sep-20 18:00	-19.0	0	0%	MS1090: FF, POR.IED.EX1030: FS	POR.IED.PC1060: FS, POR.IED.PC1040: FS, POR.IED.PC1050: FS																	
POR.IED.PC1030	Construction of PC8 (incl. Installation of Capping plate)	14.0	0.0	14.0	(6days)	30-Sep-20 08:00	17-Oct-20 18:00	08-Sep-20 08:00	23-Sep-20 18:00	-19.0	0	0%	MS1090: FF, POR.IED.EX1030: FS	POR.IED.PC1060: FS, POR.IED.PC1040: FS, POR.IED.PC1050: FS																	
POR.IED.PC1040	Construction of PC7 (incl. Installation of Capping plate)	14.0	0.0	14.0	(6days)	19-Oct-20 08:00	04-Nov-20 18:00	24-Sep-20 08:00	12-Oct-20 18:00	-19.0	0	0%	POR.IED.PC1010: FS, POR.IED.PC1020: FS, POR.IED.PC1030: FS	POR.IED.PC1080: FS, POR.IED.PC1090: FS, POR.IED.PC1100: FS																	
POR.IED.PC1050	Construction of PC6 (incl. Installation of Capping plate)	14.0	0.0	14.0	(6days)	19-Oct-20 08:00	04-Nov-20 18:00	24-Sep-20 08:00	12-Oct-20 18:00	-19.0	0	0%	POR.IED.PC1010: FS, POR.IED.PC1020: FS, POR.IED.PC1030: FS	POR.IED.PC1090: FS, POR.IED.PC1100: FS, POR.IED.PC1080: FS																	

- Actual Level of Effort
- Actual Work
- Remaining Work
- Critical Remaining Work

- Milestone
- summary



**Contract No.: NE/2017/08**  
**Cross Bay Link, Tseung Kwan O**  
**Road D9 and Associated Works**  
 Page 1 of 6



Date	Revision	Checked	Approved
08-Aug-20	3M Rolling Programme	TL	STL











NE/2017/08 Monthly Programme Update		Contract No.: NE/2017/08 - Cross Bay Link, Tseung Kwan O - Road D9 and Associated Works																								
Activity ID	Activity Name	Original Duration	Actual Duration	Remaining Duration	alendar	Start	Finish	Late Start	Late Finish	Total Float	TRA	Activity % Complete	Predecessor Details	Successor Details	2019		2020		2021		2022		2023			
															Q4	Q1	Q2	Q3	Q4	Q1	Q2	Q3	Q4	Q1	Q2	Q3
WO.CA.TTA2SP.1310	Construction of PBSH (25nos, Rig 1) (PC73 to PC81)	75.0	155.0	7.0	(6days)	03-Mar-20 08:00 A	16-Sep-20 18:00	24-Aug-20 13:00	01-Sep-20 13:00	-13.5	0	90.67%	AD1420: FS, WO.CA.TTA2SP.1300: FS	WO.CA.TTA2NP.1160: FS -7.0												
WO.CA.TTA2SP.1320	Construction of PBSH (12nos, Rig 2) (PC59 & PC62)	45.0	7.0	36.0	(6days)	01-Sep-20 08:00 A	07-Dec-20 18:00	07-Oct-20 13:00	19-Nov-20 13:00	-15.5	0	20%	WO.CA.TTA2NP.1150-02: FS -9.0, WO.CA.TTA2SP.1280: FS	PORIII.AG.1530: FS, WO.CA.TTA2NP.1060: FS, WO.CA.TTA2SP.1050: FS, WO.CA.TTA2SP.1050: FS												
WO.CA.TTA2SP.1330	Pile Loading Test	21.0	0.0	21.0	(6days)	08-Dec-20 08:00	04-Jan-21 18:00	17-Feb-21 13:00	13-Mar-21 13:00	55.5	0	0%	WO.CA.TTA2SP.1320: FS, MS1520: FS													
MPU20200908.7.8.2.15	Wan Po Road	24.0	8.0	16.0	(6days)	31-Aug-20 08:00 A	26-Sep-20 18:00	12-Sep-20 08:00	30-Sep-20 18:00	3.0																
MPU20200908.7.8.2.15.1	Laying of Cable Duct and Earthing Conductor at Portion III (CE030)	24.0	8.0	16.0	(6days)	31-Aug-20 08:00 A	26-Sep-20 18:00	12-Sep-20 08:00	30-Sep-20 18:00	3.0																
WO1289	Delivery of GI Duct	10.0	8.0	1.0	(6days)	31-Aug-20 08:00 A	09-Sep-20 18:00	12-Sep-20 08:00	12-Sep-20 18:00	3.0	0	90%		WO1299: FS												
WO1299	Ducting Works	9.0	0.0	9.0	(6days)	10-Sep-20 08:00	19-Sep-20 18:00	14-Sep-20 08:00	23-Sep-20 18:00	3.0	0	0%	WO1289: FS	WO1309: FS												
WO1309	Backfilling, Reinstatement of Road Works and Closing of TTA	6.0	0.0	6.0	(6days)	21-Sep-20 08:00	26-Sep-20 18:00	24-Sep-20 08:00	30-Sep-20 18:00	3.0	0	0%	WO1299: FS	WO1319: FS												
WO1319	Handover to C1 for Power Energization of the E&M Plant Room (CE030)	0.0	0.0	0.0	(6days)		26-Sep-20 18:00*		30-Sep-20 18:00	3.0	0	0%	WO1309: FS													
MPU20200908.8	Miscellaneous Works (Portion I, II and III)	939.0	500.0	543.0	(6days)	02-Jan-19 08:00 A	12-Jul-22 18:00	01-Jun-20 13:00	28-Mar-22 13:00	-83.5																
MISC4030	Tree Preservation and Protection Works	939.0	500.0	543.0	(6days)	02-Jan-19 08:00 A	12-Jul-22 18:00	01-Jun-20 13:00	28-Mar-22 13:00	-83.5	0	42.17%	POR.I.S.1080: FF, PREL1240: FF, PREL1230: FF, SW.WW11.1000: FF	PC1080: FS, PCP1080: FS												

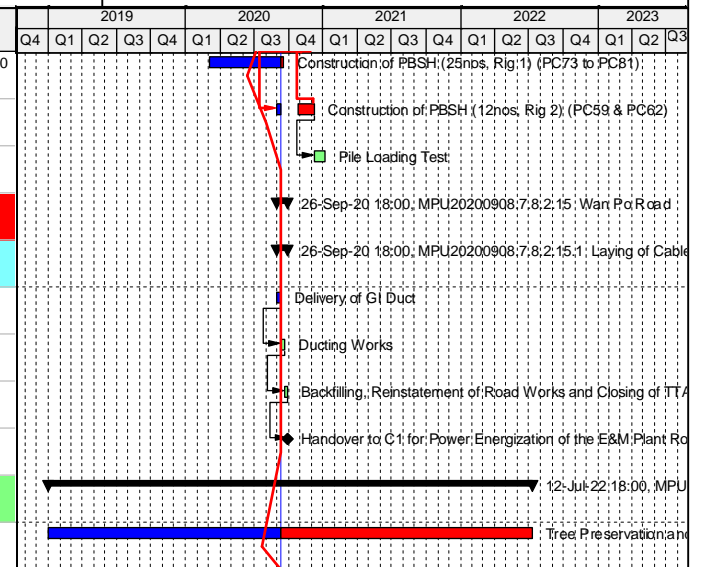

Actual Level of Effort  
 Actual Work  
 Remaining Work  
 Critical Remaining Work  
 Milestone  
 summary



Contract No.: NE/2017/08  
 Cross Bay Link, Tseung Kwan O  
 Road D9 and Associated Works  
 Page 6 of 6



Date	Revision	Checked	Approved
08-Aug-20	3M Rolling Programme	TL	StL

**Appendix D**

**Monitoring Location  
(Air Quality, Noise and Water Quality)**

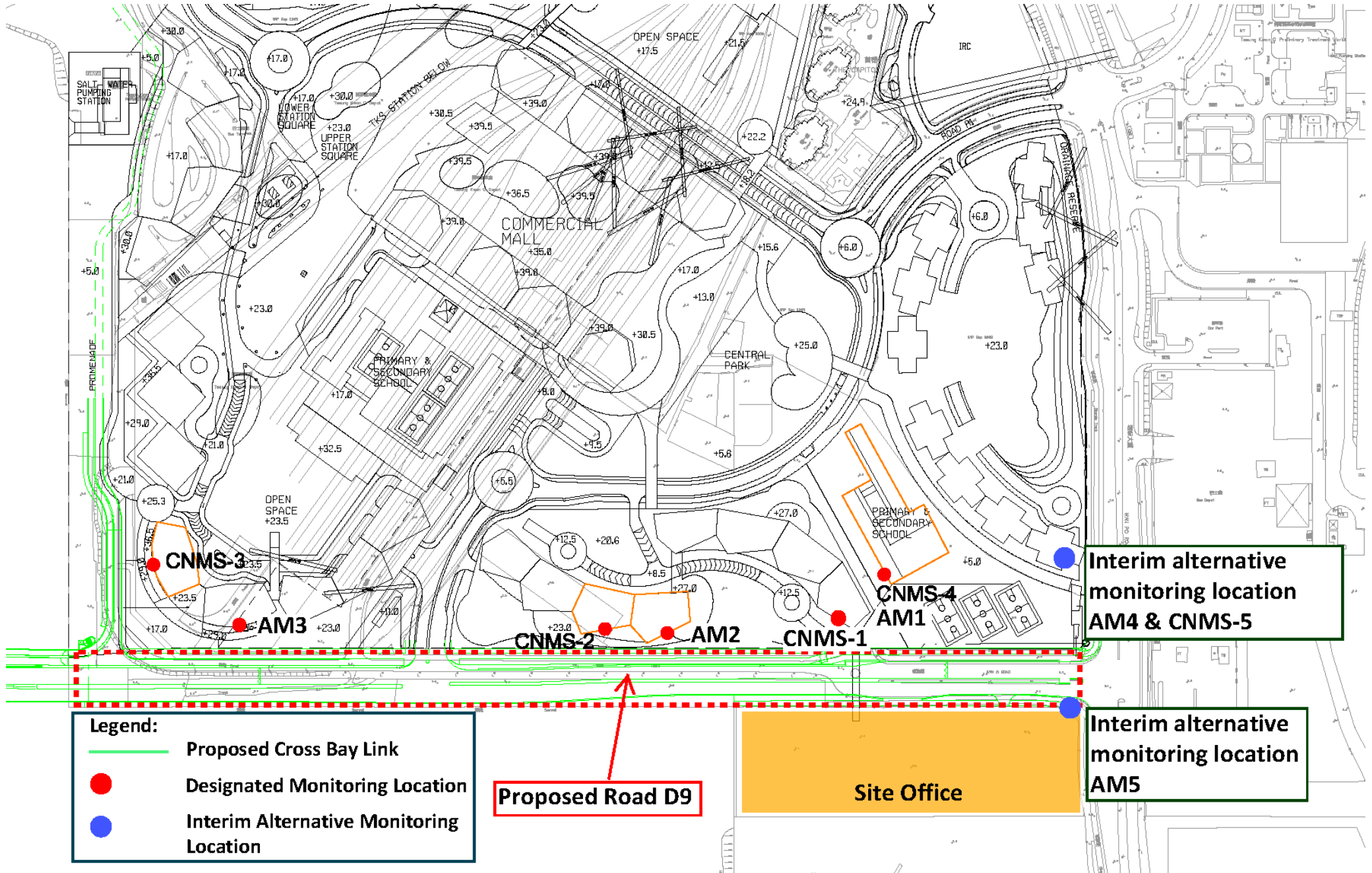

**Legend:**

- Proposed Cross Bay Link
- Designated Monitoring Location
- Interim Alternative Monitoring Location

**Proposed Road D9**

**Site Office**

**Interim alternative monitoring location AM4 & CNMS-5**

**Interim alternative monitoring location AM5**

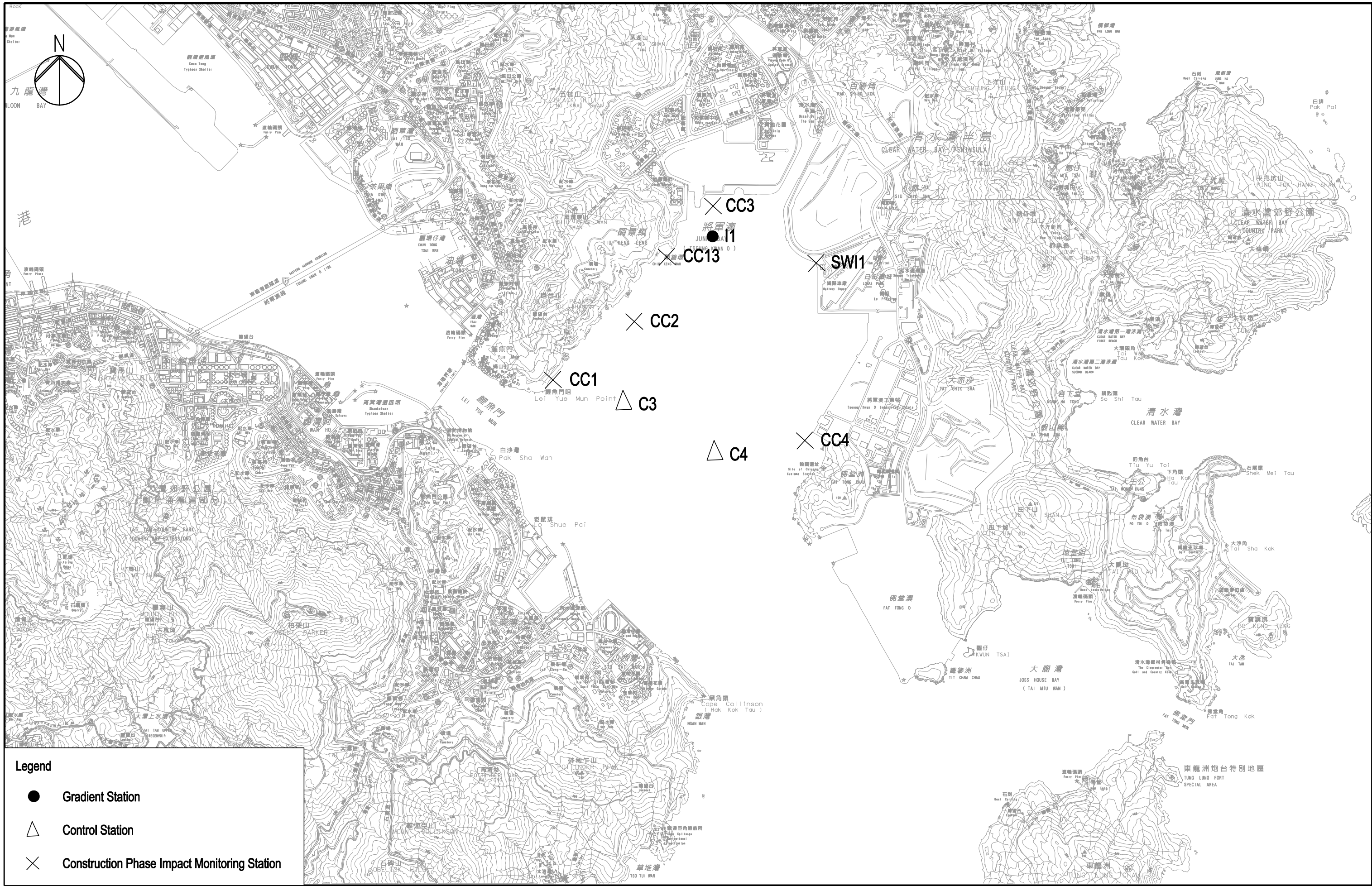

**Legend**

- Gradient Station
- △ Control Station
- × Construction Phase Impact Monitoring Station

3/1/2013  
 H:\CDMA\41  
 C:\temp\p020506-04\dwg\20130303\_BAU\WQ\_001.dwg  
 Drawn by: GL  
 Plotted by: JP



土木工程拓展署  
 Civil Engineering and  
 Development Department



Ove Arup & Partners  
 Hong Kong Limited

Job Title  
**Agreement No. CE 43/2008(HY)**  
**Cross Bay Link, Tseung Kwan O - Investigation**

Drawing Title  
**Locations of Water Quality  
 Monitoring Stations**

Drawn	GL	Date	03/13	Drawing No.	209506/EMA/WQ/001	
C	THIRD ISSUE	03/13	Checked	JP	Approved	ST
B	SECOND ISSUE	01/13	Scale	1:30000 (A3)		
A	FIRST ISSUE	03/11	Status	FINAL		
Rev.	Description	Date	Rev.	C		

## **Appendix E**

### **Event and Action Plan**

**CEDD Contract Agreement No. EDO/04/2018 -  
Environmental Team for Cross Bay Link, Tseung Kwan O  
Event and Action Plan for Air Quality Monitoring**



EVENT	ACTION			
	Environmental Team (ET)	Independent Environmental Checker (IEC)	Project Consultant	Contractor
<b>ACTION LEVEL</b>				
Exceedance for one sample	<ol style="list-style-type: none"> <li>1. Identify source, investigate the causes of exceedance and propose remedial measures;</li> <li>2. Inform IEC and Project Consultant;</li> <li>3. Repeat measurement to confirm finding;</li> <li>4. Increase monitoring frequency to daily.</li> </ol>	<ol style="list-style-type: none"> <li>1. Check monitoring data submitted by ET;</li> <li>2. Check Contractor's working method.</li> </ol>	<ol style="list-style-type: none"> <li>1. Notify Contractor.</li> </ol>	<ol style="list-style-type: none"> <li>1. Rectify any unacceptable practice;</li> <li>2. Amend working methods if appropriate.</li> </ol>
Exceedance for two or more consecutive samples	<ol style="list-style-type: none"> <li>1. Identify source;</li> <li>2. Inform IEC and Project Consultant;</li> <li>3. Advise the Project Consultant on the effectiveness of the proposed remedial measures;</li> <li>4. Repeat measurements to confirm findings;</li> <li>5. Increase monitoring frequency to daily;</li> <li>6. Discuss with IEC and Contractor on remedial actions required;</li> <li>7. If exceedance continues, arrange meeting with IEC and Project Consultant;</li> <li>8. If exceedance stops, cease additional monitoring.</li> </ol>	<ol style="list-style-type: none"> <li>1. Check monitoring data submitted by ET;</li> <li>2. Check Contractor's working method;</li> <li>3. Discuss with ET and Contractor on possible remedial measures;</li> <li>4. Advise the ET on the effectiveness of the proposed remedial measures;</li> <li>5. Supervise Implementation of remedial measures.</li> </ol>	<ol style="list-style-type: none"> <li>1. Confirm receipt of notification of exceedance in writing;</li> <li>2. Notify Contractor;</li> <li>3. Ensure remedial measures properly implemented.</li> </ol>	<ol style="list-style-type: none"> <li>1. Submit proposals for remedial actions to IEC within 3 working days of notification;</li> <li>2. Implement the agreed proposals;</li> <li>3. Amend proposal if appropriate.</li> </ol>

**CEDD Contract Agreement No. EDO/04/2018 -  
 Environmental Team for Cross Bay Link, Tseung Kwan O  
 Event and Action Plan for Air Quality Monitoring**



EVENT	ACTION			
	Environmental Team (ET)	Independent Environmental Checker (IEC)	Project Consultant	Contractor
<b>LIMIT LEVEL</b>				
Exceedance for one sample	1. Identify source, investigate the causes of exceedance and propose remedial measures; 2. Inform Project Consultant, Contractor, IEC and EPD; 3. Repeat measurement to confirm finding; 4. Increase monitoring frequency to daily; 5. Assess effectiveness of Contractor's remedial actions and keep IEC, EPD and Project Consultant informed of the results.	1. Check monitoring data submitted by ET; 2. Check Contractor's working method; 3. Discuss with ET and Contractor on possible remedial measures; 4. Advise the Project Consultant on the effectiveness of the proposed remedial measures; 5. Supervise implementation of remedial measures.	1. Confirm receipt of notification of failure in writing; 2. Notify Contractor; 3. Ensure remedial measures properly implemented.	1. Take immediate action to avoid further exceedance; 2. Submit proposals for remedial actions to IEC within 3 working days of notification; Implement the agreed proposals; 4. Amend proposal if appropriate.



**CEDD Contract Agreement No. EDO/04/2018 -  
Environmental Team for Cross Bay Link, Tseung Kwan O  
Event and Action Plan for Air Quality Monitoring**



EVENT	ACTION			
	Environmental Team (ET)	Independent Environmental Checker (IEC)	Project Consultant	Contractor
<b>LIMIT LEVEL</b>				
Exceedance for two or more consecutive samples	<ol style="list-style-type: none"> <li>1. Notify IEC, Project Consultant, Contractor and EPD;</li> <li>2. Identify source;</li> <li>3. Repeat measurement to confirm findings;</li> <li>4. Increase monitoring frequency to daily;</li> <li>5. Carry out analysis of Contractor's working procedures to determine possible mitigation to be implemented;</li> <li>6. Arrange meeting with IEC and Project Consultant to discuss the remedial actions to be taken;</li> <li>7. Assess effectiveness of Contractor's remedial actions and keep IEC, EPD and Project Consultant informed of the results;</li> <li>8. If exceedance stops, cease additional monitoring.</li> </ol>	<ol style="list-style-type: none"> <li>1. Discuss amongst Project Consultant, ET, and Contractor on the potential remedial actions;</li> <li>2. Review Contractor's remedial actions whenever necessary to assure their effectiveness and advise the Project Consultant accordingly;</li> <li>3. Supervise the implementation of remedial measures.</li> </ol>	<ol style="list-style-type: none"> <li>1. Confirm receipt of notification of exceedance in writing;</li> <li>2. Notify Contractor;</li> <li>3. In consultation with the IEC, agree with the Contractor on the remedial measures to be implemented;</li> <li>4. Ensure remedial measures properly implemented;</li> <li>5. If exceedance continues, consider what portion of the work is responsible and instruct the Contractor to stop that portion of work until the exceedance is abated.</li> </ol>	<ol style="list-style-type: none"> <li>1. Take immediate action to avoid further exceedance;</li> <li>2. Submit proposals for remedial actions to IEC within 3 working days of notification;</li> <li>3. Implement the agreed proposals;</li> <li>4. Resubmit proposals if problem still not under control;</li> <li>5. Stop the relevant portion of works as determined by the Project Consultant until the exceedance is abated.</li> </ol>

**CEDD Contract Agreement No. EDO/04/2018 -  
Environmental Team for Cross Bay Link, Tseung Kwan O  
Event and Action Plan for Construction Noise Monitoring**



EVENT	ACTION			
	Environmental Team (ET)	Independent Environmental Checker (IEC)	Project Consultant	Contractor
Action Level	<ol style="list-style-type: none"> <li>1. Notify IEC and contractor;</li> <li>2. Carry out investigation;</li> <li>3. Report the results of investigation to the IEC, Project Consultant and Contractor;</li> <li>4. Discuss with the Contractor and formulate remedial measures;</li> <li>5. Increase monitoring frequency to check mitigation effectiveness.</li> </ol>	<ol style="list-style-type: none"> <li>1. Review the analysed results submitted by the ET;</li> <li>2. Review the proposed remedial measures by the Contractor and advise the Project Consultant accordingly;</li> <li>3. Supervise the implementation of remedial measures.</li> </ol>	<ol style="list-style-type: none"> <li>1. Confirm receipt of notification of exceedance in writing;</li> <li>2. Notify Contractor;</li> <li>3. Require Contractor to propose remedial measures for the analysed noise problem;</li> <li>4. Ensure remedial measures are properly implemented</li> </ol>	<ol style="list-style-type: none"> <li>1. Submit noise mitigation proposals to IEC;</li> <li>2. Implement noise mitigation proposals.</li> </ol>
Limit Level	<ol style="list-style-type: none"> <li>1. Identify source;</li> <li>2. Inform IEC, Project Consultant, EPD and Contractor;</li> <li>3. Repeat measurements to confirm findings;</li> <li>4. Increase monitoring frequency;</li> <li>5. Carry out analysis of Contractor's working procedures to determine possible mitigation to be implemented;</li> <li>6. Inform IEC, Project Consultant and EPD the causes and actions taken for the exceedances;</li> <li>7. Assess effectiveness of Contractor's remedial actions and keep IEC, EPD and Project Consultant informed of the results;</li> <li>8. If exceedance stops, cease additional monitoring.</li> </ol>	<ol style="list-style-type: none"> <li>1. Discuss amongst Project Consultant, ET, and Contractor on the potential remedial actions;</li> <li>2. Review Contractors remedial actions whenever necessary to assure their effectiveness and advise the Project Consultant accordingly;</li> <li>3. Supervise the implementation of remedial measures.</li> </ol>	<ol style="list-style-type: none"> <li>1. Confirm receipt of notification of exceedance in writing;</li> <li>2. Notify Contractor;</li> <li>3. Require Contractor to propose remedial measures for the analysed noise problem;</li> <li>4. Ensure remedial measures properly implemented;</li> <li>5. If exceedance continues, consider what portion of the work is responsible and instruct the Contractor to stop that portion of work until the exceedance is abated.</li> </ol>	<ol style="list-style-type: none"> <li>1. Take immediate action to avoid further exceedance;</li> <li>2. Submit proposals for remedial actions to IEC within 3 working days of notification;</li> <li>3. Implement the agreed proposals;</li> <li>4. Resubmit proposals if problem still not under control;</li> <li>5. Stop the relevant portion of works as determined by the Project Consultant until the exceedance is abated.</li> </ol>

**CEDD Contract Agreement No. EDO/04/2018 -  
Environmental Team for Cross Bay Link, Tseung Kwan O  
Event and Action Plan for Marine Water Quality Monitoring**



EVENT	ACTION			
	Environmental Team (ET)	Independent Environmental Checker (IEC)	Project Consultant	Contractor
Action level being exceeded by one sampling day at water sensitive receiver(s)	<ol style="list-style-type: none"> <li>1. Identify the source(s) of impact by comparing the results with those collected at the gradient stations and the control stations as appropriate;</li> <li>2. If exceedance is found to be caused by the marine works, repeat <i>in-situ</i> measurement to confirm findings;</li> <li>3. Inform IEC and contractor;</li> <li>4. Check monitoring data, all plant, equipment and Contractor's working methods;</li> <li>5. If exceedance occurs at WSD salt water intake, inform WSD;</li> <li>6. Discuss mitigation measures with IEC and Contractor;</li> <li>7. Repeat measurement on next day of exceedance.</li> </ol>	<ol style="list-style-type: none"> <li>1. Discuss mitigation measures with ET and Contractor;</li> <li>2. Review proposal on mitigation measures submitted by Contractor and advise the Project Consultant accordingly;</li> <li>3. Assess the effectiveness of the implemented mitigation measures.</li> </ol>	<ol style="list-style-type: none"> <li>1. Discuss proposed mitigation measures with IEC;</li> <li>2. Make agreement on the mitigation proposal.</li> </ol>	<ol style="list-style-type: none"> <li>1. Inform the Project Consultant and confirm notification of the non-compliance in writing;</li> <li>2. Rectify unacceptable practice;</li> <li>3. Check all plant and equipment;</li> <li>4. Amend working methods if appropriate;</li> <li>5. Discuss with ET and IEC and propose mitigation measures to IEC and Project Consultant;</li> <li>6. Implement the agree mitigation measures.</li> </ol>
Action level being exceeded by two or more consecutive sampling days at water sensitive receiver(s)	<ol style="list-style-type: none"> <li>1. Identify the source(s) of impact by comparing the results with those collected at the gradient stations and the control stations as appropriate;</li> <li>2. If exceedance is found to be caused by the marine works, repeat <i>in-situ</i> measurement to confirm findings;</li> <li>3. Inform IEC and contractor;</li> <li>4. Check monitoring data, all plant, equipment and Contractor's working methods;</li> <li>5. Discuss mitigation measures with IEC, and Contractor;</li> <li>6. Ensure mitigation measures are</li> </ol>	<ol style="list-style-type: none"> <li>1. Discuss mitigation measures with ET and Contractor;</li> <li>2. Review proposal on mitigation measures submitted by Contractor and advise the Project Consultant accordingly;</li> <li>3. Assess the effectiveness of the implemented mitigation measures.</li> </ol>	<ol style="list-style-type: none"> <li>1. Discuss proposed mitigation measures with IEC;</li> <li>2. Make agreement on the mitigation proposal;</li> <li>3. Assess the effectiveness of the implemented mitigation measures.</li> </ol>	<ol style="list-style-type: none"> <li>1. Inform the Project Consultant and confirm notification of the noncompliance in writing;</li> <li>2. Rectify unacceptable practice;</li> <li>3. Check all plant and equipment and consider changes of working methods;</li> <li>4. Discuss with ET, IEC and Project Consultant and propose mitigation measures to IEC and Project Consultant within 3 working</li> </ol>

**CEDD Contract Agreement No. EDO/04/2018 -  
Environmental Team for Cross Bay Link, Tseung Kwan O  
Event and Action Plan for Marine Water Quality Monitoring**



EVENT	ACTION			
	Environmental Team (ET)	Independent Environmental Checker (IEC)	Project Consultant	Contractor
	<p>implemented;</p> <p>7. Prepare to increase the monitoring frequency to daily;</p> <p>8. If exceedance occurs at WSD salt water intake, inform WSD;</p> <p>9. Repeat measurement on next day of exceedance.</p>			<p>days;</p> <p>5. Implement the agreed mitigation measures.</p>
<p>Limit level being exceeded by one sampling day at water sensitive receiver(s)</p>	<p>1. Identify the source(s) of impact by comparing the results with those collected at the gradient stations and the control stations as appropriate;</p> <p>2. If exceedance is found to be caused by the marine works, repeat <i>in-situ</i> measurement to confirm findings;</p> <p>3. Inform IEC, contractor and EPD</p> <p>4. Check monitoring data, all plant, equipment and Contractor's working methods;</p> <p>5. Discuss mitigation measures with IEC, ER and Contractor;</p> <p>6. Ensure mitigation measures are implemented;</p> <p>7. If exceedance occurs at WSD salt water intake, inform WSD.</p> <p>8. ET should contact AFCD if the limit level is exceeded by one sampling day or two or more consecutive sampling days at water sensitive receiver(s).</p>	<p>1. Discuss mitigation measures with ET and Contractor;</p> <p>2. Review proposal on mitigation measures submitted by Contractor and advise the Project Consultant accordingly;</p> <p>3. Assess the effectiveness of the implemented mitigation measures.</p>	<p>1. Discuss proposed mitigation measures with IEC, ET and Contractor;</p> <p>2. Request Contractor to critically review the working methods;</p> <p>3. Make agreement on the mitigation measures to be implemented;</p> <p>4. Assess the effectiveness of the implemented mitigation measures.</p>	<p>1. Inform the Project Consultant and confirm notification of the noncompliance in writing;</p> <p>2. Rectify unacceptable practice;</p> <p>3. Check all plant and equipment and consider changes of working methods;</p> <p>4. Discuss with ET, IEC and Project Consultant and submit proposal of mitigation measures to IEC and Project Consultant within 3 working days of notification;</p> <p>5. Implement the agreed mitigation measures.</p>
<p>Limit level being exceeded by two or more</p>	<p>1. Identify the source(s) of impact by comparing the results with those collected at the gradient stations and the</p>	<p>1. Discuss mitigation measures with ET and Contractor;</p>	<p>1. Discuss proposed mitigation measures with IEC, ET and Contractor;</p>	<p>1. Inform the Project Consultant and confirm notification of the</p>

**CEDD Contract Agreement No. EDO/04/2018 -  
Environmental Team for Cross Bay Link, Tseung Kwan O  
Event and Action Plan for Marine Water Quality Monitoring**



EVENT	ACTION			
	Environmental Team (ET)	Independent Environmental Checker (IEC)	Project Consultant	Contractor
consecutive sampling days at water sensitive receiver(s)	control stations as appropriate; 2. If exceedance is found to be caused by the marine works, repeat <i>in-situ</i> measurement to confirm findings; 3. Inform IEC, contractor and EPD; 4. Check monitoring data, all plant, equipment and Contractor's working methods; 5. Discuss mitigation measures with IEC, and Contractor; 6. Ensure mitigation measures are implemented; 7. Prepare to increase the monitoring frequency to daily; 8. If exceedance occurs at WSD salt water intake, inform WSD; 9. Repeat measurement on next day of exceedance.	2. Review proposal on mitigation measures submitted by Contractor and advise the Project Consultant accordingly; 3. Assess the effectiveness of the implemented mitigation measures.	2. Request Contractor to critically review the working methods; 3. Make agreement on the mitigation measures to be implemented; 4. Assess the effectiveness of the implemented mitigation measures; 5. Consider and instruct, if necessary, the Contractor to slow down or to stop all or part of the marine work until no exceedance of Limit level.	noncompliance in writing; 2. Rectify unacceptable practice; 3. Check all plant and equipment and consider changes of working methods; 4. Discuss with ET, IEC and Project Consultant and submit proposal of mitigation measures to IEC and Project Consultant within 3 working days of notification; 5. Implement the agreed mitigation measures; 6. As directed by the Engineer, to slow down or to stop all or part of the construction activities.

## **Appendix F**

### **Impact Monitoring Schedule of the Reporting Month and Coming Month**

**Impact Monitoring Schedule for the reporting month – October 2020**

Date		Noise Monitoring (L <sub>eq</sub> 30min)	Air Quality Monitoring	
			1-Hour TSP	24-Hour TSP
Thu	1-Oct-20			
Fri	2-Oct-20			
Sat	3-Oct-20		✓	
Sun	4-Oct-20			
Mon	5-Oct-20			
Tue	6-Oct-20			✓
Wed	7-Oct-20	✓	✓	
Thu	8-Oct-20			
Fri	9-Oct-20			
Sat	10-Oct-20			
Sun	11-Oct-20			
Mon	12-Oct-20			✓
Tue	13-Oct-20	*	*	
Wed	14-Oct-20			
Thu	15-Oct-20	✓	✓	
Fri	16-Oct-20			
Sat	17-Oct-20			✓
Sun	18-Oct-20			
Mon	19-Oct-20	✓	✓	
Tue	20-Oct-20			
Wed	21-Oct-20			
Thu	22-Oct-20			
Fri	23-Oct-20			✓
Sat	24-Oct-20		✓	
Sun	25-Oct-20			
Mon	26-Oct-20			
Tue	27-Oct-20			
Wed	28-Oct-20			
Thu	29-Oct-20			✓
Fri	30-Oct-20	✓	✓	
Sat	31-Oct-20			
✓		Monitoring Day		
		Sunday or Public Holiday		

\*Cancelled due to adverse weather condition (Typhoon Signal No. 8 in force) and rescheduled to 15 October 2020.

**Impact Monitoring Schedule for coming month – November 2020**

Date		Noise Monitoring (L <sub>eq</sub> 30min)	Air Quality Monitoring	
			1-Hour TSP	24-Hour TSP
Sun	1-Nov-20			
Mon	2-Nov-20			
Tue	3-Nov-20			
Wed	4-Nov-20			✓
Thu	5-Nov-20	✓	✓	
Fri	6-Nov-20			
Sat	7-Nov-20			
Sun	8-Nov-20			
Mon	9-Nov-20			
Tue	10-Nov-20			✓
Wed	11-Nov-20	✓	✓	
Thu	12-Nov-20			
Fri	13-Nov-20			
Sat	14-Nov-20			
Sun	15-Nov-20			
Mon	16-Nov-20			✓
Tue	17-Nov-20	✓	✓	
Wed	18-Nov-20			
Thu	19-Nov-20			
Fri	20-Nov-20			
Sat	21-Nov-20			✓
Sun	22-Nov-20			
Mon	23-Nov-20	✓	✓	
Tue	24-Nov-20			
Wed	25-Nov-20			
Thu	26-Nov-20			
Fri	27-Nov-20			✓
Sat	28-Nov-20		✓	
Sun	29-Nov-20			
Mon	30-Nov-20			
✓		Monitoring Day		
		Sunday or Public Holiday		



## **Appendix G**

### **Calibration Certificates of Equipment and Accreditation Laboratory Certificate**



## Calibration Certificate for Gas-Pro

Number: CCP/78117

Customer Name: Tops Instruments Supplies Co.  
Address: Unit 1-5, 20/F., Midas Plaza,  
1 Tai Yau Street, Sanpokong, Hong Kong.  
Detector Model: Crowcon Gas-Pro Portable Gas Detector  
Serial Number: 548062/01-001

---

Sensor Type	Measuring Range	Alarm Level Settings		Test Gas	Result
		Alarm 1	Alarm 2		
CH4	0 to 100%LEL	20	40	50%LEL	Passed
CO (Dual Toxic)	0 to 500ppm	30	100	100ppm	Passed
H2S (Dual Toxic)	0 to 100ppm	5	10	25ppm	Passed
O2	0 to 25%vol	19.5	23.5	18.0%vol	Passed
CO2	0 to 5%vol	0.5	1.5	2%vol	Passed

**Next Calibration Date: 26<sup>th</sup> March 2021**

### Remarks:

1. The above equipment has been calibrated in accordance with the methods and procedures set out in Crowcon's LRQA validated ISO9001 quality manual.
2. The test equipment used has been calibrated and is traceable to national standards. Standard Calibration gas mixtures have been prepared in accordance with BS EN ISO 6145-1-2008. This Gas Detector must be used in accordance to the instruction manual.

Authorized Signature



Technical Department

Date: 27<sup>th</sup> March 2020

**FireMark Hong Kong Limited**  
**Flat A, 11/F., Hop Hing Industrial Building, 704 Castle Peak Road, Lai Chi Kok,**  
**Kowloon, Hong Kong.**  
**Tel : (852) 2751 8871 Fax : (852) 2751 8806**



# Certificate of Calibration 校正證書

Certificate No. : C204290  
證書編號

ITEM TESTED / 送檢項目 ( Job No. / 序引編號 : IC20-1324 )      Date of Receipt / 收件日期 : 30 July 2020  
Description / 儀器名稱 : Sound Calibrator (EQ083)  
Manufacturer / 製造商 : Rion  
Model No. / 型號 : NC-74  
Serial No. / 編號 : 34246492  
Supplied By / 委託者 : Action-United Environmental Services and Consulting  
Unit A, 20/F., Gold King Industrial Building,  
35-41 Tai Lin Pai Road, Kwai Chung, N.T.

## TEST CONDITIONS / 測試條件

Temperature / 溫度 :  $(23 \pm 2)^{\circ}\text{C}$       Relative Humidity / 相對濕度 :  $(50 \pm 25)\%$   
Line Voltage / 電壓 : ---

## TEST SPECIFICATIONS / 測試規範

Calibration check

DATE OF TEST / 測試日期 : 2 August 2020

## TEST RESULTS / 測試結果

The results apply to the particular unit-under-test only.  
The results do not exceed manufacturer's specification.  
The results are detailed in the subsequent page(s).

The test equipment used for calibration are traceable to National Standards via :

- The Government of The Hong Kong Special Administrative Region Standard & Calibration Laboratory
- The Bruel & Kjaer Calibration Laboratory, Denmark
- Agilent Technologies / Keysight Technologies
- Fluke Everett Service Center, USA

Tested By :   
測試 : \_\_\_\_\_  
H T Wong  
Assistant Engineer

Certified By :   
核證 : \_\_\_\_\_  
K C Lee  
Engineer

Date of Issue : 3 August 2020  
簽發日期

The test equipment used for calibration is traceable to the National Standards as specified in this certificate. This certificate shall not be reproduced except in full, without the prior written approval of this laboratory.

本證書所載校正用之測試器材均可溯源至國際標準。局部複印本證書需先獲本實驗室書面批准。



# Certificate of Calibration

## 校正證書

Certificate No. : C204290  
證書編號

- The unit-under-test (UUT) was allowed to stabilize in the laboratory for over 12 hours before the commencement of the test.
- The results presented are the mean of 3 measurements at each calibration point.
- Test equipment :

<u>Equipment ID</u>	<u>Description</u>	<u>Certificate No.</u>
CL130	Universal Counter	C203952
CL281	Multifunction Acoustic Calibrator	CDK1806821
TST150A	Measuring Amplifier	C201309

- Test procedure : MA100N.
- Results :

### 5.1 Sound Level Accuracy

UUT Nominal Value	Measured Value (dB)	Mfr's Spec. (dB)	Uncertainty of Measured Value (dB)
94 dB, 1 kHz	94.0	± 0.3	± 0.2

### 5.2 Frequency Accuracy

UUT Nominal Value (kHz)	Measured Value (kHz)	Mfr's Spec.	Uncertainty of Measured Value (Hz)
1	1.002	1 kHz ± 1 %	± 1

Remark : The uncertainties are for a confidence probability of not less than 95 %.

#### Note :

Only the original copy or the laboratory's certified true copy is valid.

The values given in this Certificate only relate to the values measured at the time of the test and any uncertainties quoted will not include allowance for the equipment long term drift, variations with environment changes, vibration and shock during transportation, overloading, mis-handling, or the capability of any other laboratory to repeat the measurement. Sun Creation Engineering Limited shall not be liable for any loss or damage resulting from the use of the equipment.

The test equipment used for calibration is traceable to the National Standards as specified in this certificate. This certificate shall not be reproduced except in full, without the prior written approval of this laboratory.  
本證書所載校正用之測試器材均可溯源至國際標準。局部複印本證書需先獲本實驗室書面批准。



輝創工程有限公司

Sun Creation Engineering Limited

Calibration & Testing Laboratory

# Certificate of Calibration

## 校正證書

Certificate No. : C200488

證書編號

ITEM TESTED / 送檢項目 ( Job No. / 序引編號 : IC19-1098 )

Date of Receipt / 收件日期 : 7 January 2020

Description / 儀器名稱 : Sound Level Meter (EQ011)

Manufacturer / 製造商 : Rion

Model No. / 型號 : NL-52

Serial No. / 編號 : 01121362

Supplied By / 委託者 : Action-United Environmental Services and Consulting

Unit A, 20/F., Gold King Industrial Building,

35-41 Tai Lin Pai Road, Kwai Chung, N.T.

### TEST CONDITIONS / 測試條件

Temperature / 溫度 :  $(23 \pm 2)^{\circ}\text{C}$

Relative Humidity / 相對濕度 :  $(50 \pm 25)\%$

Line Voltage / 電壓 : ---

### TEST SPECIFICATIONS / 測試規範

Calibration

DATE OF TEST / 測試日期 : 22 January 2020

### TEST RESULTS / 測試結果

The results apply to the particular unit-under-test only.

The results do not exceed manufacturer's specification. (after adjustment)

The results are detailed in the subsequent page(s).

The test equipment used for calibration are traceable to National Standards via :

- The Government of The Hong Kong Special Administrative Region Standard & Calibration Laboratory
- The Bruel & Kjaer Calibration Laboratory, Denmark
- Agilent Technologies / Keysight Technologies
- Fluke Everett Service Center, USA

Tested By

測試

:

K P Cheuk  
Assistant Engineer

Certified By

核證

:

K C Lee  
Engineer

Date of Issue

簽發日期

:

24 January 2020

The test equipment used for calibration is traceable to the National Standards as specified in this certificate. This certificate shall not be reproduced except in full, without the prior written approval of this laboratory.

本證書所載校正用之測試器材均可溯源至國際標準。局部複印本證書需先獲本實驗室所書面批准。

Sun Creation Engineering Limited - Calibration & Testing Laboratory

c/o 4/F, 1 Hing On Lane, Tuen Mun, New Territories, Hong Kong

輝創工程有限公司 - 校正及檢測實驗室

c/o 香港新界屯門興安里一號四樓

Tel/電話: (852) 2927 2606

Fax/傳真: (852) 2744 8986

E-mail/電郵: callab@suncreation.com

Website/網址: www.suncreation.com

# Certificate of Calibration

## 校正證書

Certificate No. : C200488

證書編號

1. The unit-under-test (UUT) was allowed to stabilize in the laboratory for over 12 hours, and switched on to warm up for over 10 minutes before the commencement of the test.
2. Self-calibration using the internal standard (After Adjustment) was performed before the test 6.1.1.2 to 6.3.2.
3. The results presented are the mean of 3 measurements at each calibration point.
4. Test equipment :

<u>Equipment ID</u>	<u>Description</u>	<u>Certificate No.</u>
CL280	40 MHz Arbitrary Waveform Generator	C200258
CL281	Multifunction Acoustic Calibrator	CDK1806821

5. Test procedure : MA101N.

6. Results :

### 6.1 Sound Pressure Level

#### 6.1.1 Reference Sound Pressure Level

##### 6.1.1.1 Before Adjustment

UUT Setting				Applied Value		UUT Reading (dB)	IEC 61672 Class 1 Spec. (dB)
Range (dB)	Function	Frequency Weighting	Time Weighting	Level (dB)	Freq. (kHz)		
30 - 130	L <sub>A</sub>	A	Fast	94.00	1	* 91.3	± 1.1

\* Out of IEC 61672 Class 1 Spec.

##### 6.1.1.2 After Adjustment

UUT Setting				Applied Value		UUT Reading (dB)	IEC 61672 Class 1 Spec. (dB)
Range (dB)	Function	Frequency Weighting	Time Weighting	Level (dB)	Freq. (kHz)		
30 - 130	L <sub>A</sub>	A	Fast	94.00	1	94.0	± 1.1

### 6.1.2 Linearity

UUT Setting				Applied Value		UUT Reading (dB)
Range (dB)	Function	Frequency Weighting	Time Weighting	Level (dB)	Freq. (kHz)	
30 - 130	L <sub>A</sub>	A	Fast	94.00	1	94.0 (Ref.)
				104.00		104.0
				114.00		114.0

IEC 61672 Class 1 Spec. : ± 0.6 dB per 10 dB step and ± 1.1 dB for overall different.

The test equipment used for calibration is traceable to the National Standards as specified in this certificate. This certificate shall not be reproduced except in full, without the prior written approval of this laboratory.

本證書所載校正用之測試器材均可溯源至國際標準。局部複印本證書需先獲本實驗室書面批准。

# Certificate of Calibration

## 校正證書

Certificate No. : C200488

證書編號

### 6.2 Time Weighting

UUT Setting				Applied Value		UUT Reading (dB)	IEC 61672 Class 1 Spec. (dB)
Range (dB)	Function	Frequency Weighting	Time Weighting	Level (dB)	Freq. (kHz)		
30 - 130	L <sub>A</sub>	A	Fast	94.00	1	94.0	Ref.
			Slow				

### 6.3 Frequency Weighting

#### 6.3.1 A-Weighting

UUT Setting				Applied Value		UUT Reading (dB)	IEC 61672 Class 1 Spec. (dB)
Range (dB)	Function	Frequency Weighting	Time Weighting	Level (dB)	Freq.		
30 - 130	L <sub>A</sub>	A	Fast	94.00	63 Hz	67.7	-26.2 ± 1.5
					125 Hz	77.8	-16.1 ± 1.5
					250 Hz	85.3	-8.6 ± 1.4
					500 Hz	90.7	-3.2 ± 1.4
					1 kHz	94.0	Ref.
					2 kHz	95.2	+1.2 ± 1.6
					4 kHz	95.0	+1.0 ± 1.6
					8 kHz	92.9	-1.1 (+2.1 ; -3.1)
					12.5 kHz	89.6	-4.3 (+3.0 ; -6.0)

#### 6.3.2 C-Weighting

UUT Setting				Applied Value		UUT Reading (dB)	IEC 61672 Class 1 Spec. (dB)
Range (dB)	Function	Frequency Weighting	Time Weighting	Level (dB)	Freq.		
30 - 130	L <sub>C</sub>	C	Fast	94.00	63 Hz	93.2	-0.8 ± 1.5
					125 Hz	93.8	-0.2 ± 1.5
					250 Hz	94.0	0.0 ± 1.4
					500 Hz	94.0	0.0 ± 1.4
					1 kHz	94.0	Ref.
					2 kHz	93.8	-0.2 ± 1.6
					4 kHz	93.2	-0.8 ± 1.6
					8 kHz	91.0	-3.0 (+2.1 ; -3.1)
					12.5 kHz	87.6	-6.2 (+3.0 ; -6.0)

The test equipment used for calibration is traceable to the National Standards as specified in this certificate. This certificate shall not be reproduced except in full, without the prior written approval of this laboratory.

本證書所載校正用之測試器材均可溯源至國際標準。局部複印本證書需先獲本實驗室書面批准。



輝創工程有限公司

Sun Creation Engineering Limited

Calibration & Testing Laboratory

# Certificate of Calibration

## 校正證書

Certificate No. : C200488

證書編號

Remarks : - UUT Microphone Model No. : UC-59 & S/N : 12912

- Mfr's Spec. : IEC 61672 Class 1

- Uncertainties of Applied Value :

94 dB	: 63 Hz - 125 Hz	: ± 0.35 dB
	250 Hz - 500 Hz	: ± 0.30 dB
	1 kHz	: ± 0.20 dB
	2 kHz - 4 kHz	: ± 0.35 dB
	8 kHz	: ± 0.45 dB
	12.5 kHz	: ± 0.70 dB
104 dB	: 1 kHz	: ± 0.10 dB (Ref. 94 dB)
114 dB	: 1 kHz	: ± 0.10 dB (Ref. 94 dB)

- The uncertainties are for a confidence probability of not less than 95 %.

Note :

Only the original copy or the laboratory's certified true copy is valid.

The values given in this Certificate only relate to the values measured at the time of the test and any uncertainties quoted will not include allowance for the equipment long term drift, variations with environment changes, vibration and shock during transportation, overloading, mis-handling, or the capability of any other laboratory to repeat the measurement. Sun Creation Engineering Limited shall not be liable for any loss or damage resulting from the use of the equipment.

The test equipment used for calibration is traceable to the National Standards as specified in this certificate. This certificate shall not be reproduced except in full, without the prior written approval of this laboratory.

本證書所載校正用之測試器材均可溯源至國際標準。局部複印本證書需先獲本實驗室書面批准。

Sun Creation Engineering Limited - Calibration & Testing Laboratory

c/o 4/F, 1 Hing On Lane, Tuen Mun, New Territories, Hong Kong

輝創工程有限公司 - 校正及檢測實驗室

c/o 香港新界屯門興安里一號四樓

Tel/電話: (852) 2927 2606

Fax/傳真: (852) 2744 8986

E-mail/電郵: callab@suncreation.com

Website/網址: www.suncreation.com





### SUB-CONTRACTING REPORT

CONTACT	: MR BEN TAM	WORK ORDER	: <b>HK2012986</b>
CLIENT	: <b>ACTION UNITED ENVIRONMENT SERVICES AND CONSULTING</b>		
ADDRESS	: RM A 20/F., GOLD KING IND BLDG, NO. 35-41 TAI LIN PAI ROAD, KWAI CHUNG, N.T. HONG KONG	SUB-BATCH	: 1
		DATE RECEIVED	: 6-APR-2020
		DATE OF ISSUE	: 7-APR-2020
PROJECT	: ----	NO. OF SAMPLES	: 1
		CLIENT ORDER	: ----

#### General Comments

- Sample(s) was/ were submitted by client. Sample(s) arrived laboratory in ambient condition. The result(s) related only to the item(s) tested.
- Sample information (Project name, Sample ID, Sampling date/time, etc., if any) is provided by client.
- Calibration was subcontracted to and analysed by Action United Enviro Services.

#### Signatories

This document has been signed by those names that appear on this report and are the authorised signatories

*Signatories*

*Position*

Richard Fung

Managing Director

This is the Final Report and supersedes any preliminary report with this batch number.

All pages of this report have been checked and approved for release.

ALS Technichem (HK) Pty Ltd  
Part of the ALS Laboratory Group

11/F. Chung Shun Knitting Centre 1 - 3 Wing Yip Street Kwai Chung N.T. Hong Kong  
Tel. +852 2610 1044 Fax. +852 2610 2021 www.alsglobal.com

WORK ORDER : HK2012986  
SUB-BATCH : 1  
CLIENT : ACTION UNITED ENVIRONMENT SERVICES AND CONSULTING  
PROJECT : ----



ALS Lab ID	Client's Sample ID	Sample Type	Sample Date	External Lab Report No.
HK2012986-001	S/N: 3Y6501	AIR	06-Apr-2020	S/N: 3Y6501

# Equipment Verification Report (TSP)

## Equipment Calibrated:

Type: Laser Dust monitor  
 Manufacturer: Sibata LD-3B  
 Serial No. 3Y6501  
 Equipment Ref: EQ111  
 Job Order HK2012986

## Standard Equipment:

Standard Equipment: Higher Volume Sampler  
 Location & Location ID: AUES office (calibration room)  
 Equipment Ref: HVS 018  
 Last Calibration Date: 9 March 2020

## Equipment Verification Results:

Verification Date: 13 March 2020

Hour	Time	Mean Temp °C	Mean Pressure (hPa)	Concentration in mg/m <sup>3</sup> (Standard Equipment)	Total Count (Calibrated Equipment)	Count/Minute (Total Count/60min)
2hr	09:20 ~ 11:20	21.4	1015.7	0.044	2250	18.8
2hr01min	11:25 ~ 13:26	21.4	1015.7	0.045	2711	22.5
2hr01min	13:42 ~ 15:43	21.4	1015.7	0.046	2311	19.2

Sensitivity Adjustment Scale Setting (Before Calibration) 657 (CPM)

Sensitivity Adjustment Scale Setting (After Calibration) 656 (CPM)

## Linear Regression of Y or X

Slope (K-factor): 0.0022

Correlation Coefficient (R) 0.9845

Date of Issue 16 March 2020

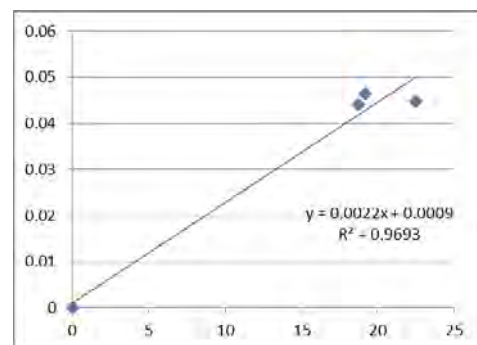

## Remarks:

1. **Strong Correlation (R>0.8)**
  2. Factor 0.0022 should be apply for TSP monitoring
- \*If R<0.5, repair or re-verification is required for the equipment

Operator : Fai So Signature :  Date : 16 March 2020

QC Reviewer : Ben Tam Signature :  Date : 16 March 2020

## TSP SAMPLER CALIBRATION CALCULATION SPREADSHEET

Location : Gold King Industrial Building, Kwai Chung  
 Location ID : Calibration Room

Date of Calibration: 9-Mar-20  
 Next Calibration Date: 9-Jun-20

### CONDITIONS

Sea Level Pressure (hPa)	1008.5	Corrected Pressure (mm Hg)	756.375
Temperature (°C)	23.4	Temperature (K)	296

### CALIBRATION ORIFICE

Make->	TISCH	Qstd Slope ->	2.03014
Model->	5025A	Qstd Intercept ->	-0.04616
Calibration Date->	7-Feb-20	Expiry Date->	7-Feb-21

### CALIBRATION

Plate No.	H2O (L) (in)	H2O (R) (in)	H2O (in)	Qstd (m3/min)	I (chart)	IC corrected	LINEAR REGRESSION
18	6.1	6.1	12.2	1.744	55	55.02	Slope = 36.8508 Intercept = -8.9222 Corr. coeff. = 0.9997
13	4.9	4.9	9.8	1.565	49	49.01	
10	3.8	3.8	7.6	1.381	42	42.01	
8	2.4	2.4	4.8	1.102	32	32.01	
5	1.4	1.4	2.8	0.847	22	22.01	

**Calculations :**

$$Q_{std} = 1/m[\text{Sqrt}(H2O(Pa/P_{std})(T_{std}/T_a))-b]$$

$$IC = I[\text{Sqrt}(Pa/P_{std})(T_{std}/T_a)]$$

Qstd = standard flow rate  
 IC = corrected chart responses  
 I = actual chart response  
 m = calibrator Qstd slope  
 b = calibrator Qstd intercept  
 Ta = actual temperature during calibration ( deg K )  
 Pstd = actual pressure during calibration ( mm Hg )

**For subsequent calculation of sampler flow:**

$$1/m(( I )[\text{Sqrt}(298/T_{av})(P_{av}/760)]-b)$$

m = sampler slope  
 b = sampler intercept  
 I = chart response  
 Tav = daily average temperature  
 Pav = daily average pressure

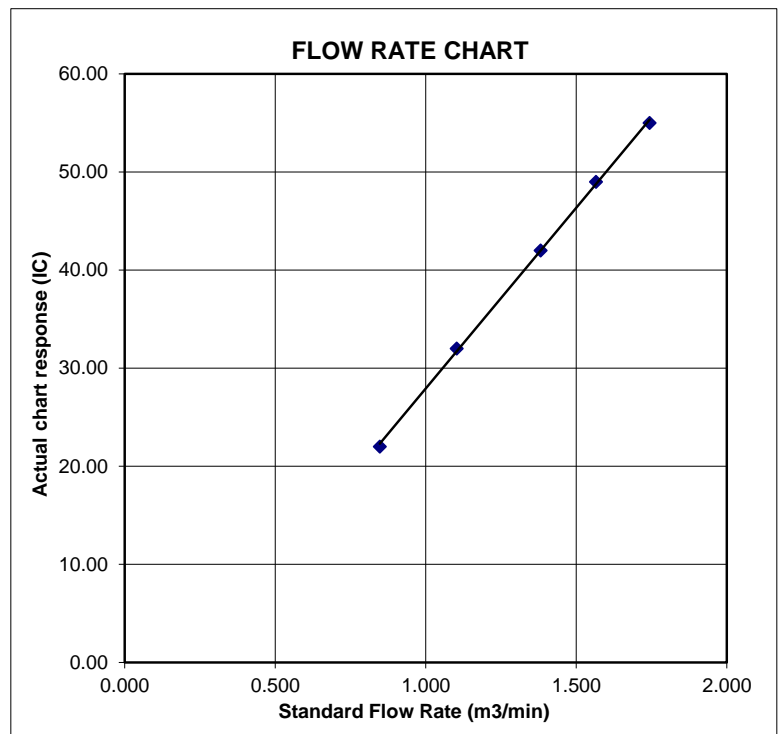



# Certificate of Calibration

Calibration Certification Information			
Cal. Date: February 7, 2020	Rootsmeter S/N: 438320	Ta: 295	°K
Operator: Jim Tisch		Pa: 745.5	mm Hg
Calibration Model #: TE-5025A	Calibrator S/N: <b>1612</b>		

Run	Vol. Init (m3)	Vol. Final (m3)	ΔVol. (m3)	ΔTime (min)	ΔP (mm Hg)	ΔH (in H2O)
1	1	2	1	1.3730	3.2	2.00
2	3	4	1	0.9820	6.4	4.00
3	5	6	1	0.8780	8.0	5.00
4	7	8	1	0.8340	8.8	5.50
5	9	10	1	0.6900	12.8	8.00

Data Tabulation					
Vstd (m3)	Qstd (x-axis)	$\sqrt{\Delta H \left( \frac{Pa}{Pstd} \right) \left( \frac{Tstd}{Ta} \right)}$ (y-axis)	Va	Qa (x-axis)	$\sqrt{\Delta H \left( \frac{Ta}{Pa} \right)}$ (y-axis)
0.9866	0.7186	1.4078	0.9957	0.7252	0.8896
0.9824	1.0004	1.9909	0.9914	1.0096	1.2581
0.9802	1.1165	2.2259	0.9893	1.1267	1.4066
0.9792	1.1741	2.3345	0.9882	1.1849	1.4753
0.9739	1.4114	2.8155	0.9828	1.4244	1.7792
<b>QSTD</b>	m=	<b>2.03014</b>	<b>QA</b>	m=	<b>1.27124</b>
	b=	<b>-0.04616</b>		b=	<b>-0.02917</b>
	r=	<b>0.99995</b>		r=	<b>0.99995</b>

Calculations	
Vstd= $\Delta Vol \left( \frac{Pa - \Delta P}{Pstd} \right) \left( \frac{Tstd}{Ta} \right)$	Va= $\Delta Vol \left( \frac{Pa - \Delta P}{Pa} \right)$
Qstd= Vstd/ΔTime	Qa= Va/ΔTime
For subsequent flow rate calculations:	
Qstd= $\frac{1}{m} \left( \left( \sqrt{\Delta H \left( \frac{Pa}{Pstd} \right) \left( \frac{Tstd}{Ta} \right)} \right) - b \right)$	Qa= $\frac{1}{m} \left( \left( \sqrt{\Delta H \left( \frac{Ta}{Pa} \right)} \right) - b \right)$

Standard Conditions	
Tstd:	298.15 °K
Pstd:	760 mm Hg
Key	
ΔH:	calibrator manometer reading (in H2O)
ΔP:	rootsmeter manometer reading (mm Hg)
Ta:	actual absolute temperature (°K)
Pa:	actual barometric pressure (mm Hg)
b:	intercept
m:	slope

RECALIBRATION
US EPA recommends annual recalibration per 1998 40 Code of Federal Regulations Part 50 to 51, Appendix B to Part 50, Reference Method for the Determination of Suspended Particulate Matter in the Atmosphere, 9.2.17, page 30

## TSP SAMPLER CALIBRATION CALCULATION SPREADSHEET

Location : Junction of Wan Po Road and Wan O Road      Date of Calibration: 1-Sep-20  
 Location ID : AM5      Next Calibration Date: 1-Nov-20  
 Name and Model: TISCH HVS Model TE-5170      Technician: Ho

### CONDITIONS

Sea Level Pressure (hPa)	1005.6	Corrected Pressure (mm Hg)	754.2
Temperature (°C)	30.3	Temperature (K)	303

### CALIBRATION ORIFICE

Make->	TISCH	Qstd Slope ->	2.03014
Model->	5025A	Qstd Intercept ->	-0.04616
Serial # ->	1612		

### CALIBRATION

Plate No.	H2O (L) (in)	H2O (R) (in)	H2O (in)	Qstd (m3/min)	I (chart)	IC corrected	LINEAR REGRESSION
18	5.60	5.60	11.2	1.651	57	55.79	Slope = 23.5438 Intercept = 17.6084 Corr. coeff. = 0.9964
13	3.70	3.70	7.4	1.346	51	49.92	
10	2.40	2.40	4.8	1.088	45	44.04	
7	1.70	1.70	3.4	0.920	40	39.15	
5	1.20	1.20	2.4	0.776	36	35.24	

**Calculations :**

$$Qstd = 1/m[\text{Sqrt}(H2O(Pa/Pstd)(Tstd/Ta))]-b$$

$$IC = I[\text{Sqrt}(Pa/Pstd)(Tstd/Ta)]$$

Qstd = standard flow rate

IC = corrected chart responses

I = actual chart response

m = calibrator Qstd slope

b = calibrator Qstd intercept

Ta = actual temperature during calibration ( deg K)

Pstd = actual pressure during calibration ( mm Hg)

**For subsequent calculation of sampler flow:**

$$1/m(( I )[\text{Sqrt}(298/Tav)(Pav/760)]-b)$$

m = sampler slope

b = sampler intercept

I = chart response

Tav = daily average temperature

Pav = daily average pressure

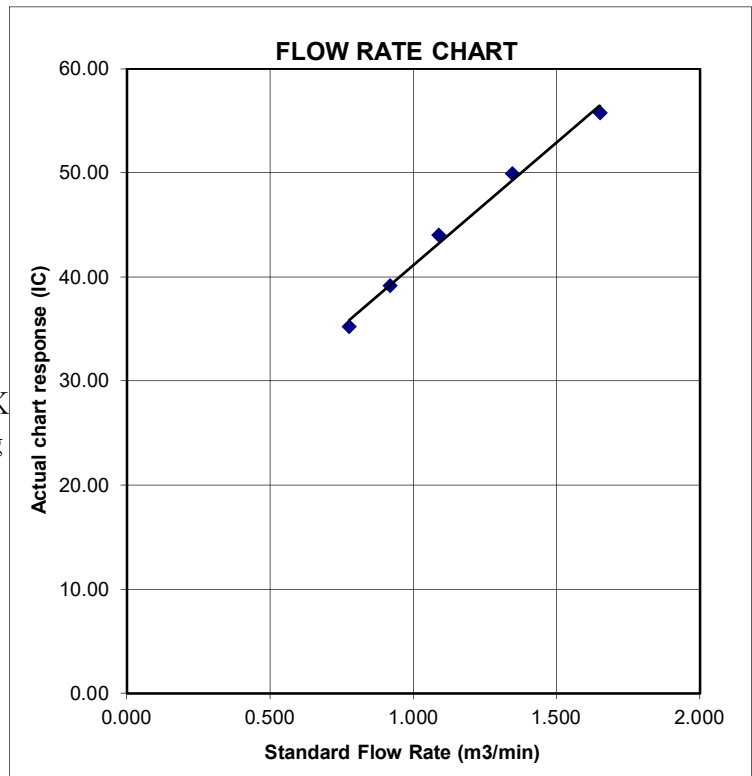



# Certificate of Calibration

Calibration Certification Information			
Cal. Date: February 7, 2020	Rootsmeter S/N: 438320	Ta: 295	°K
Operator: Jim Tisch		Pa: 745.5	mm Hg
Calibration Model #: TE-5025A	Calibrator S/N: <b>1612</b>		

Run	Vol. Init (m3)	Vol. Final (m3)	ΔVol. (m3)	ΔTime (min)	ΔP (mm Hg)	ΔH (in H2O)
1	1	2	1	1.3730	3.2	2.00
2	3	4	1	0.9820	6.4	4.00
3	5	6	1	0.8780	8.0	5.00
4	7	8	1	0.8340	8.8	5.50
5	9	10	1	0.6900	12.8	8.00

Data Tabulation					
Vstd (m3)	Qstd (x-axis)	$\sqrt{\Delta H \left( \frac{Pa}{Pstd} \right) \left( \frac{Tstd}{Ta} \right)}$ (y-axis)	Va	Qa (x-axis)	$\sqrt{\Delta H \left( \frac{Ta}{Pa} \right)}$ (y-axis)
0.9866	0.7186	1.4078	0.9957	0.7252	0.8896
0.9824	1.0004	1.9909	0.9914	1.0096	1.2581
0.9802	1.1165	2.2259	0.9893	1.1267	1.4066
0.9792	1.1741	2.3345	0.9882	1.1849	1.4753
0.9739	1.4114	2.8155	0.9828	1.4244	1.7792
<b>QSTD</b>	m=	<b>2.03014</b>	<b>QA</b>	m=	<b>1.27124</b>
	b=	<b>-0.04616</b>		b=	<b>-0.02917</b>
	r=	<b>0.99995</b>		r=	<b>0.99995</b>

Calculations	
Vstd= $\Delta Vol \left( \frac{Pa - \Delta P}{Pstd} \right) \left( \frac{Tstd}{Ta} \right)$	Va= $\Delta Vol \left( \frac{Pa - \Delta P}{Pa} \right)$
Qstd= Vstd/ΔTime	Qa= Va/ΔTime
For subsequent flow rate calculations:	
Qstd= $\frac{1}{m} \left( \left( \sqrt{\Delta H \left( \frac{Pa}{Pstd} \right) \left( \frac{Tstd}{Ta} \right)} \right) - b \right)$	Qa= $\frac{1}{m} \left( \left( \sqrt{\Delta H \left( \frac{Ta}{Pa} \right)} \right) - b \right)$

Standard Conditions	
Tstd:	298.15 °K
Pstd:	760 mm Hg
Key	
ΔH:	calibrator manometer reading (in H2O)
ΔP:	rootsmeter manometer reading (mm Hg)
Ta:	actual absolute temperature (°K)
Pa:	actual barometric pressure (mm Hg)
b:	intercept
m:	slope

RECALIBRATION
US EPA recommends annual recalibration per 1998 40 Code of Federal Regulations Part 50 to 51, Appendix B to Part 50, Reference Method for the Determination of Suspended Particulate Matter in the Atmosphere, 9.2.17, page 30

## **Appendix H**

### **Database of Monitoring Results**



DATE	SAMPLE NUMBER	ELAPSED TIME			CHART READING			AVG TEMP (°C)	AVG AIR PRESS (hPa)	STANDARD FLOW RATE (m <sup>3</sup> /min)	AIR VOLUME (std m <sup>3</sup> )	FILTER WEIGHT (g)		DUST WEIGHT COLLECTED (g)	24-hr TSP (µg/m <sup>3</sup> )
		INITIAL	FINAL	(min)	MIN	MAX	AVG					INITIAL	FINAL		
6-Oct-20	26259	16934.84	16958.84	1440.00	41	42	41.5	25.9	1013.8	1.01	1458	2.9817	3.1180	0.1363	93
12-Oct-20	26880	16958.84	16982.84	1440.00	40	42	41.0	28	1008.7	0.98	1412	2.6880	2.8572	0.1692	120
17-Oct-20	25979	16982.84	17006.85	1440.60	40	41	40.5	25.6	1014.2	0.97	1399	2.7737	3.0075	0.2338	167
23-Oct-20	26357	17006.85	17030.85	1440.00	40	42	41.0	23.5	1011.4	1.00	1435	2.6519	2.8298	0.1779	124
29-Oct-20	26394	17030.85	17054.85	1440.00	40	42	41.0	24.7	1017.3	1.00	1437	2.7098	2.8767	0.1669	116

Date	Start Time	1st Leq (5min)			2nd Leq (5min)			3rd Leq (5min)			4th Leq (5min)			5th Leq (5min)			6th Leq (5min)			Leq30min, dB(A)
		Leq, dB(A)	L10, dB(A)	L90, dB(A)	Leq, dB(A)	L10, dB(A)	L90, dB(A)	Leq, dB(A)	L10, dB(A)	L90, dB(A)	Leq, dB(A)	L10, dB(A)	L90, dB(A)	Leq, dB(A)	L10, dB(A)	L90, dB(A)	Leq, dB(A)	L10, dB(A)	L90, dB(A)	
7-Oct-20	14:59	65.8	67.9	62.3	67.5	70.2	63.4	66.6	69.5	60.5	68.3	69.2	66.4	69.2	70.6	67.8	65.4	67.1	61.8	67.3
15-Oct-20	9:17	66.4	70.0	58.0	67.5	70.0	60.5	68.6	70.0	61.5	66.8	69.0	60.5	63.7	69.5	60.0	65.7	68.5	60.0	66.7
19-Oct-20	14:09	66.2	70.5	60.5	64.6	68.5	60.0	67.2	69.5	59.5	63.8	65.5	61.5	65.2	67.5	60.5	66.0	68.5	61.5	65.6
30-Oct-20	9:13	67.3	70.0	61.5	68.2	69.5	60.5	64.7	68.0	60.5	65.7	68.5	59.5	67.8	69.5	59.0	65.4	67.5	59.5	66.7

Date	Start Time	1st Leq (5min)			2nd Leq (5min)			3rd Leq (5min)			4th Leq (5min)			5th Leq (5min)			6th Leq (5min)			Leq30min, dB(A)
		Leq, dB(A)	L10, dB(A)	L90, dB(A)	Leq, dB(A)	L10, dB(A)	L90, dB(A)	Leq, dB(A)	L10, dB(A)	L90, dB(A)	Leq, dB(A)	L10, dB(A)	L90, dB(A)	Leq, dB(A)	L10, dB(A)	L90, dB(A)	Leq, dB(A)	L10, dB(A)	L90, dB(A)	
7-Oct-20	14:04	66.5	69.8	62.1	65.8	67.5	62.9	67.7	70.2	65.8	67.0	68.5	64.8	65.1	66.3	63.2	66.2	67.8	63.0	66.5
15-Oct-20	10:09	67.0	70.0	63.5	67.3	69.5	63.5	66.9	69.0	64.5	67.1	69.5	64.0	66.8	68.5	64.0	67.4	69.5	64.5	67.1
19-Oct-20	14:52	64.3	68.5	62.5	68.1	70.5	63.0	67.0	69.5	65.5	67.1	69.0	65.5	66.9	69.5	64.5	64.8	68.5	61.5	66.6
30-Oct-20	10:06	69.1	71.5	63.0	66.7	68.5	62.5	67.5	69.5	63.5	65.7	68.5	62.0	66.9	69.0	62.5	68.5	70.5	63.5	67.5

<b>Evening Noise Measurement Results (dB) at CNMS1</b>										
<b>Date</b>	<b>Start Time</b>	<b>1st Leq (5min)</b>			<b>2nd Leq (5min)</b>			<b>3rd Leq (5min)</b>		
		<b>Leq, dB(A)</b>	<b>L10, dB(A)</b>	<b>L90, dB(A)</b>	<b>Leq, dB(A)</b>	<b>L10, dB(A)</b>	<b>L90, dB(A)</b>	<b>Leq, dB(A)</b>	<b>L10, dB(A)</b>	<b>L90, dB(A)</b>
6-Oct-20	19:35	53.2	54.8	50.9	55.0	58.1	51.6	54.9	58.2	51.2
14-Oct-20	19:35	53.5	55.4	52.1	54.0	56.2	53.5	54.6	55.5	53.9
20-Oct-20	19:30	52.9	53.7	51.9	53.5	54.0	52.3	52.6	53.3	51.5
29-Oct-20	19:38	53.2	54.5	52.3	52.6	53.7	51.9	52.1	53.0	50.8

<b>Evening Noise Measurement Results (dB) at CNMS5</b>										
<b>Date</b>	<b>Start Time</b>	<b>1st Leq (5min)</b>			<b>2nd Leq (5min)</b>			<b>3rd Leq (5min)</b>		
		<b>Leq, dB(A)</b>	<b>L10, dB(A)</b>	<b>L90, dB(A)</b>	<b>Leq, dB(A)</b>	<b>L10, dB(A)</b>	<b>L90, dB(A)</b>	<b>Leq, dB(A)</b>	<b>L10, dB(A)</b>	<b>L90, dB(A)</b>
6-Oct-20	19:08	61.3	63.8	57.1	61.6	64.5	56.2	60.4	62.6	56.8
14-Oct-20	19:05	61.3	64.0	58.2	61.0	63.5	57.7	61.4	64.2	58.4
20-Oct-20	19:02	61.7	63.1	56.8	60.8	63.0	57.1	60.0	62.4	57.1
29-Oct-20	19:04	62.3	65.1	57.2	61.9	64.3	56.5	60.8	63.3	54.2

**Landfill Gas Monitoring Results (Wan O Road)**

Monitoring Location	Date	Time	Weather	Temperature (°C)	Methane (%)			Oxygen (%)			Carbon Dioxide (%)		
					Measurement Result	Action Level	Limit Level	Measurement Result	Action Level	Limit Level	Measurement Result	Action Level	Limit Level
Wan O Road	3/10/2020	8:30	Fine	26	0	10	20	20.8	19	18	0.1	0.5	1.5
	3/10/2020	14:00		31	0	10	20	21	19	18	0.1	0.5	1.5
	5/10/2020	8:30	Rain	25	0	10	20	20.9	19	18	0.1	0.5	1.5
	5/10/2020	14:00		30	0	10	20	21	19	18	0.1	0.5	1.5
	6/10/2020	8:30	Sunny	25	0	10	20	20.8	19	18	0.1	0.5	1.5
	6/10/2020	14:00		27	0	10	20	21	19	18	0.1	0.5	1.5
	7/10/2020	8:30	Sunny	24	0	10	20	20.8	19	18	0.1	0.5	1.5
	7/10/2020	14:00		26	0	10	20	20.9	19	18	0.1	0.5	1.5
	8/10/2020	8:30	Sunny	23	0	10	20	21	19	18	0.1	0.5	1.5
	8/10/2020	14:00		28	0	10	20	21	19	18	0.1	0.5	1.5
	9/10/2020	8:30	Fine	23	0	10	20	21	19	18	0.1	0.5	1.5
	9/10/2020	14:00		30	0	10	20	20.9	19	18	0.1	0.5	1.5
	10/10/2020	8:30	Fine	23	0	10	20	20.8	19	18	0.1	0.5	1.5
	10/10/2020	14:00		29	0	10	20	20.8	19	18	0.1	0.5	1.5
	12/10/2020	8:30	Rain	25	0	10	20	21	19	18	0.1	0.5	1.5
	12/10/2020	14:00		30	0	10	20	20.8	19	18	0.1	0.5	1.5
	14/10/2020	8:30	Rain	24	0	10	20	20.9	19	18	0.1	0.5	1.5
	14/10/2020	14:00		26	0	10	20	21	19	18	0.1	0.5	1.5
	15/10/2020	8:30	Sunny	24	0	10	20	20.8	19	18	0.1	0.5	1.5
	15/10/2020	14:00		29	0	10	20	20.8	19	18	0.1	0.5	1.5
	16/10/2020	8:30	Fine	25	0	10	20	20.9	19	18	0.1	0.5	1.5
	16/10/2020	14:00		31	0	10	20	21	19	18	0.1	0.5	1.5
	17/10/2020	8:30	Sunny	23	0	10	20	21	19	18	0.1	0.5	1.5
	17/10/2020	14:00		28	0	10	20	20.9	19	18	0.1	0.5	1.5
	19/10/2020	8:30	Fine	22	0	10	20	20.8	19	18	0.1	0.5	1.5
	19/10/2020	14:00		28	0	10	20	21	19	18	0.1	0.5	1.5
	20/10/2020	8:30	Fine	22	0	10	20	20.8	19	18	0.1	0.5	1.5
	20/10/2020	14:00		29	0	10	20	21	19	18	0.1	0.5	1.5
	21/10/2020	8:30	Fine	21	0	10	20	20.9	19	18	0.1	0.5	1.5
	21/10/2020	14:00		28	0	10	20	20.8	19	18	0.1	0.5	1.5
	22/10/2020	8:30	Fine	23	0	10	20	20.8	19	18	0.1	0.5	1.5
22/10/2020	14:00	28		0	10	20	21	19	18	0.1	0.5	1.5	
23/10/2020	8:30	Fine	24	0	10	20	20.9	19	18	0.1	0.5	1.5	
23/10/2020	14:00		28	0	10	20	20.8	19	18	0.1	0.5	1.5	
24/10/2020	8:30	Sunny	25	0	10	20	20.8	19	18	0.1	0.5	1.5	
24/10/2020	14:00		29	0	10	20	21	19	18	0.1	0.5	1.5	
27/10/2020	8:30	Sunny	22	0	10	20	20.9	19	18	0.1	0.5	1.5	
27/10/2020	14:00		27	0	10	20	20.8	19	18	0.1	0.5	1.5	
28/10/2020	8:30	Sunny	23	0	10	20	21	19	18	0.1	0.5	1.5	
28/10/2020	14:00		28	0	10	20	21	19	18	0.1	0.5	1.5	
29/10/2020	8:30	Sunny	22	0	10	20	20.9	19	18	0.1	0.5	1.5	
29/10/2020	14:00		28	0	10	20	20.8	19	18	0.1	0.5	1.5	
30/10/2020	8:30	Sunny	23	0	10	20	21	19	18	0.1	0.5	1.5	
30/10/2020	14:00		27	0	10	20	21	19	18	0.1	0.5	1.5	
31/10/2020	8:30	Sunny	22	0	10	20	20.8	19	18	0.1	0.5	1.5	
31/10/2020	14:00		29	0	10	20	20.9	19	18	0.1	0.5	1.5	

Remark:

Parameter	Criteria	Measurement
Oxygen	Action Level	< 19%
	Limit Level	< 18%
Methane	Action Level	> 10% LEL (> 0.5% v/v)
	Limit Level	> 20% LEL (> 1% v/v)
Carbon Dioxide	Action Level	> 0.5%
	Limit Level	> 1.5%

**Appendix I**

**Graphical Plots of Monitoring Results**

### Air Quality – 1 Hour TSP

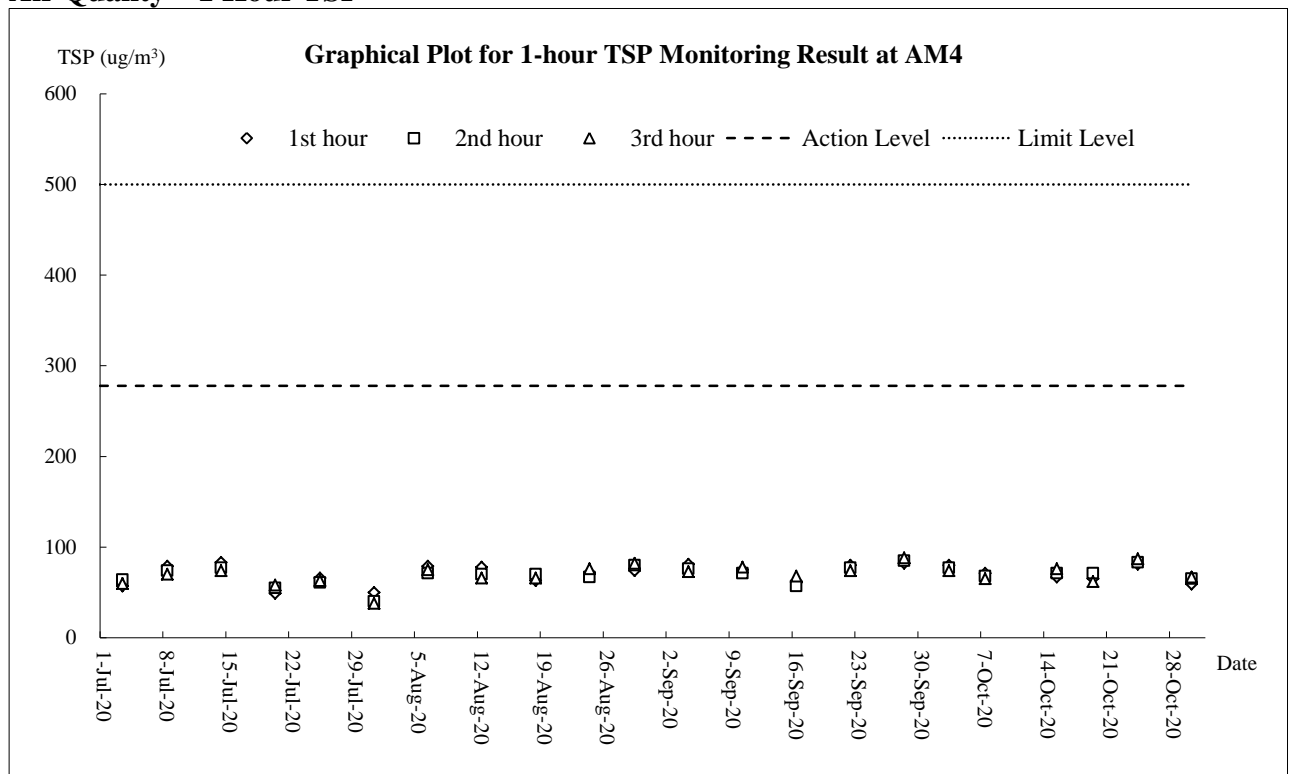

### Air Quality - 24-Hour TSP

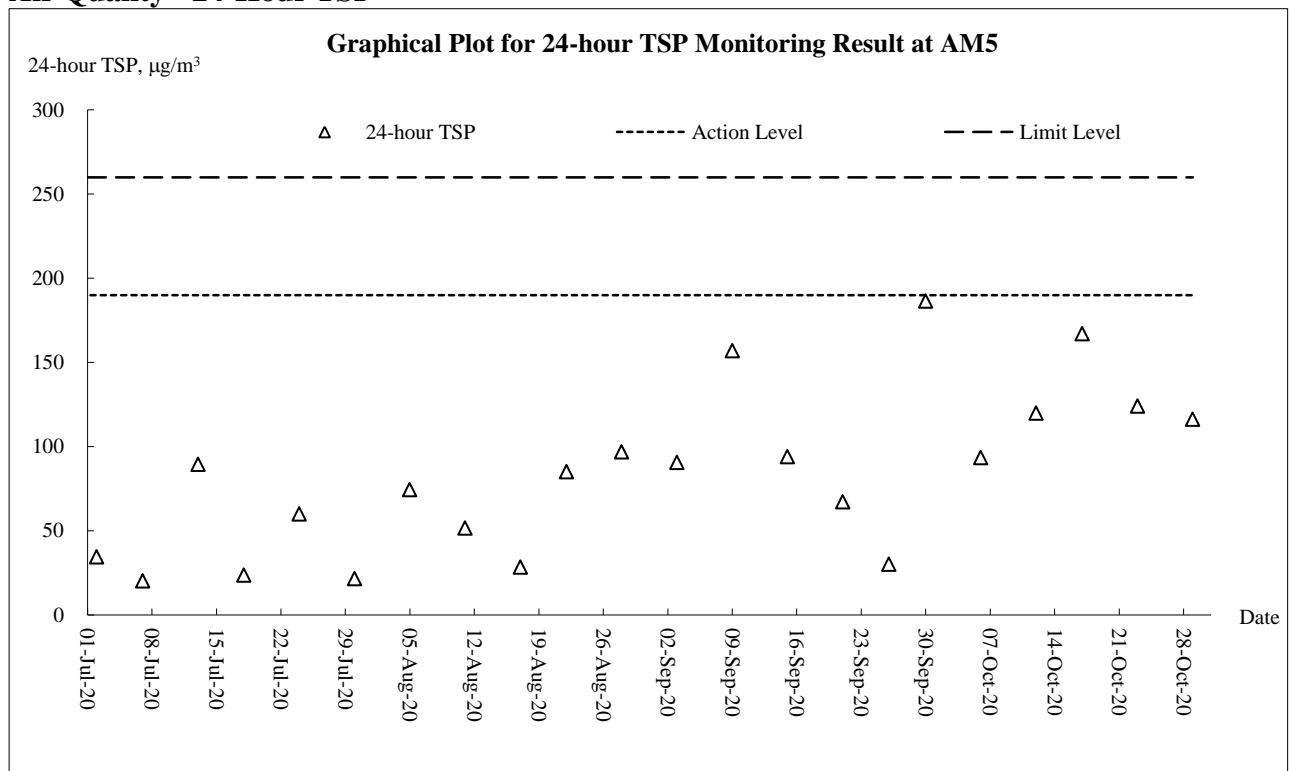

### Construction Noise

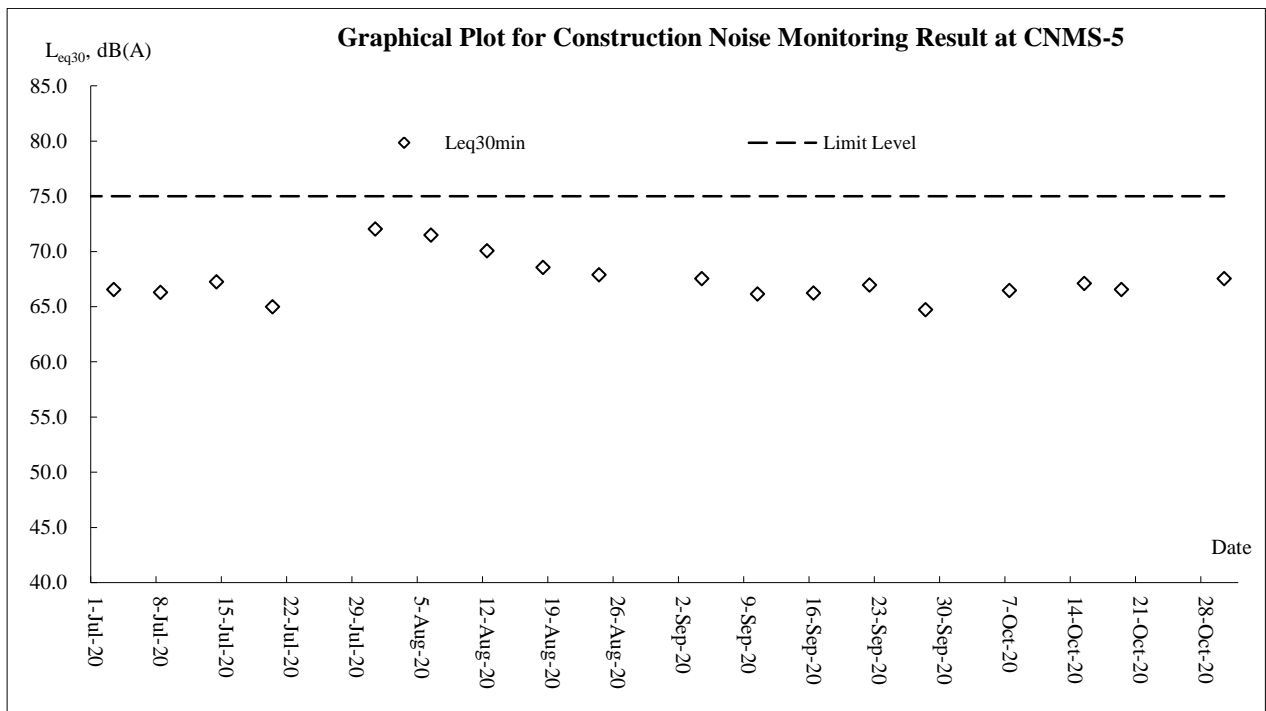
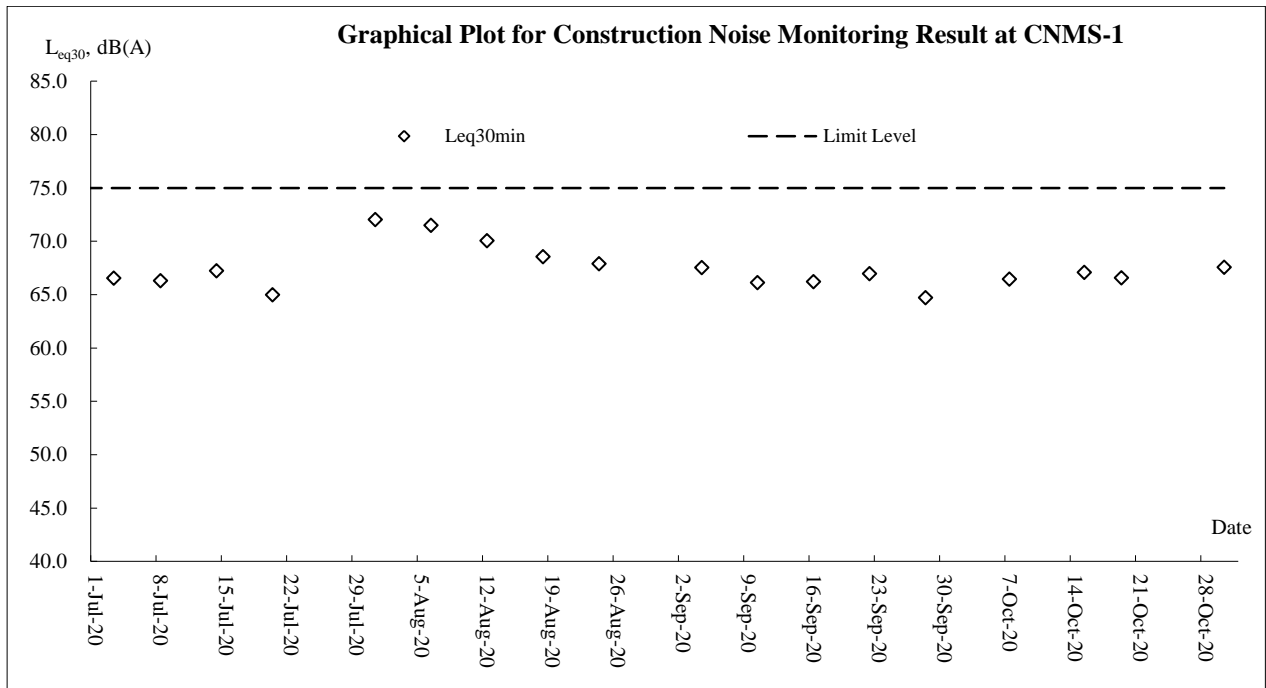

## **Appendix J**

### **Meteorological Data**

Date		Weather	Total Rainfall (mm)	Tseung Kwan O Station			
				Mean Air Temp. (°C)	Wind Speed (km/h)	Mean Relative Humidity (%)	Wind Direction (degree)
1-Oct-20	Thu	Sunny periods in the following few days.	0.1	27.1	2.8	69	S/SE
2-Oct-20	Fri	Rain will ease off later.	0	27.7	7.2	72	E
3-Oct-20	Sat	Cloudy with a few rain patches.	0	27.8	5	71.5	S/SE
4-Oct-20	Sun	Moderate to fresh north to northeasterly winds.	0	27.4	4.5	78	S/SE
5-Oct-20	Mon	Dry with sunny intervals during the day.	106.1	27.7	7.5	80	E
6-Oct-20	Tue	Moderate to fresh east to northeasterly winds, occasionally strong offshore.	2.7	25.1	9.2	77.5	N
7-Oct-20	Wed	Mainly cloudy. One or two rain patches tomorrow morning.	0	24.5	12	68.5	N/NE
8-Oct-20	Thu	Mainly cloudy and dry with sunny intervals.	0	24.5	12.5	63.7	N/NE
9-Oct-20	Fri	Dry with sunny intervals during the day.	Trace	25.8	12.5	59.7	N/NE
10-Oct-20	Sat	Moderate to fresh north to northeasterly winds.	Trace	24.6	10	67	N/NE
11-Oct-20	Sun	Sunny periods in the following few days.	0	26.2	7.5	68	E/SE
12-Oct-20	Mon	Rain will ease off later.	0.6	27.9	7.5	71.5	E/SE
13-Oct-20	Tue	Cloudy with a few rain patches.	26	25.1	14.2	86.5	E
14-Oct-20	Wed	Seas will be very rough with swells.	1.2	25.9	13.2	78.5	E
15-Oct-20	Thu	Mainly fine tomorrow. Dry during the day.	0	27.4	11.2	67.5	E
16-Oct-20	Fri	Moderate northeasterly winds	Trace	27.6	15.7	68	E/NE
17-Oct-20	Sat	Cloudy periods and one or two rain patches tonight.	0.2	25.1	12.5	71	E/NE
18-Oct-20	Sun	Moderate northeasterly winds	0.7	24.3	7.5	66.5	N/NE
19-Oct-20	Mon	Mainly fine tomorrow. Dry during the day.	0	24.1	11.2	65	N/NE
20-Oct-20	Tue	Fine and dry. Moderate northerly winds, fresh offshore.	0	24.5	15	62.5	N
21-Oct-20	Wed	One or two light rain patches tonight.	0	23.9	16	61	N/NE
22-Oct-20	Thu	Strong north to northeasterly winds	0	24.5	17	56.2	N/NE
23-Oct-20	Fri	Mainly cloudy. Dry with bright	0	23.2	17.2	45	N/NE
24-Oct-20	Sat	Mainly cloudy with a few rain patches.	Trace	23.1	8.2	73	E/SE
25-Oct-20	Sun	Mainly cloudy. Dry with bright	0	24.9	11	69	E/SE
26-Oct-20	Mon	Dry with sunny intervals during the day.	0	25.9	8.2	73	E/SE
27-Oct-20	Tue	Fresh east to northeasterly winds	0	26	8	72.5	E/SE
28-Oct-20	Wed	Rain will be more frequent later.	4.7	25.3	15.7	79	E/NE
29-Oct-20	Thu	Mainly cloudy with one or two light rain patches.	0.1	24.1	7	78.2	E/SE
30-Oct-20	Fri	Mainly cloudy. Dry with bright	Trace	25	7.5	87.5	N/NE
31-Oct-20	Sat	Strong north to northeasterly winds	0	23.6	6.2	73.7	N



**Appendix K**  
**Waste Flow Table**

## **Contract 1**

## Monthly Summary Waste Flow Table for 2020 (year)

Name of Person completing the record: Calvin So (EO)

Project : Cross Bay Link, TKO, Main Bridge and Associated Works

Contract No.: NE/2017/07

Month	Actual Quantities of Inert C&D Materials Generated Monthly						Actual Quantities of C&D Wastes Generated Monthly				
	Total Quantity Generated	Hard Rock and Large Broken Concrete	Reused in the Contract	Reused in other Projects	Disposed as Public Fill	Imported Fill	Metals	Paper/ cardboard packaging	Plastics (see Note 3)	Chemical Waste	Others, e.g. general refuse
	(in '000m <sup>3</sup> )	(in '000m <sup>3</sup> )	(in '000m <sup>3</sup> )	(in '000m <sup>3</sup> )	(in '000m <sup>3</sup> )	(in '000m <sup>3</sup> )	(in '000 kg)	(in '000kg)	(in '000kg)	(in '000kg)	(in '000 m <sup>3</sup> )
Jan	1.020	0.000	0.000	0.000	1.020	0.000	0.000	0.088	0.000	0.000	0.100
Feb	0.102	0.000	0.000	0.000	0.102	0.000	0.000	0.095	0.000	0.000	0.073
Mar	0.018	0.000	0.000	0.000	0.018	0.000	0.000	0.073	0.000	0.000	0.092
Apr	0.060	0.000	0.000	0.000	0.060	0.000	0.000	0.090	0.000	0.000	0.133
May	0.180	0.000	0.000	0.000	0.180	0.000	0.000	0.092	0.000	0.000	0.048
Jun	0.006	0.000	0.000	0.000	0.006	0.000	0.000	0.095	0.000	0.000	0.053
Sub-total	1.386	0.000	0.000	0.000	1.386	0.000	0.000	0.533	0.000	0.000	0.499
Jul	0.000	0.000	0.000	0.000	0.000	0.000	0.000	0.101	0.000	0.000	0.080
Aug	0.054	0.000	0.000	0.000	0.054	0.000	0.000	0.091	0.000	0.000	0.098
Sep	0.264	0.000	0.000	0.000	0.264	0.000	0.000	0.121	0.000	0.000	0.173
Oct	0.624	0.000	0.000	0.000	0.624	0.000	0.000	0.096	0.000	0.000	0.229
Nov											
Dec											
Total	2.328	0.000	0.000	0.000	2.328	0.000	0.000	0.942	0.000	0.000	1.079

Note:

1. For non-inert portion of C&D material, assume the density of 1 m<sup>3</sup> general refuse is equal to 200 kg.
2. For inert portion of C&D material, assume 6 m<sup>3</sup> per each full-filled dump truck.
3. All values are round off to the third decimal places.

## **Contract 2**

**Monthly Summary Waste Flow Table for 2020 Year**

Month	Actual Quantities of Inert C&D Materials Generated Monthly						Actual Quantities of C&D Wastes Generated Monthly				
	Total Quantity Generated	Hard Rock and Large Borken Concrete	Reused in the Contract	Reused in other Projects	Disposal as Public Fill	Imported Fill	Metals	Paper / Cardboard Packaging	Plastics (See note 3)	Chemical Waste	Other, e.g. general refuse
	[in '000m <sup>3</sup> ]	[in '000m <sup>3</sup> ]	[in '000m <sup>3</sup> ]	[in '000m <sup>3</sup> ]	[in '000m <sup>3</sup> ]	[in '000m <sup>3</sup> ]	[in '000kg]	[in '000kg]	[in '000kg]	[in '000kg]	[in '000m <sup>3</sup> ]
Jan	1.374	0.000	0.000	0.000	1.374	0.000	0.000	0.000	0.000	0.000	0.019
Feb	1.750	0.000	0.000	0.000	1.750	0.000	0.000	0.000	0.000	0.000	0.004
Mar	3.422	0.000	0.000	0.000	3.422	0.000	0.000	0.000	0.000	0.000	0.013
Apr	6.641	0.000	0.000	0.000	6.641	0.000	0.000	0.000	0.000	0.000	0.035
May	2.256	0.000	0.000	0.000	2.256	0.000	0.000	0.000	0.000	0.000	0.052
June	0.397	0.000	0.000	0.000	0.397	0.000	0.000	0.000	0.000	0.000	0.019
<b>SUB-TOTAL</b>	<b>15.841</b>	<b>0.000</b>	<b>0.000</b>	<b>0.000</b>	<b>15.841</b>	<b>0.000</b>	<b>0.000</b>	<b>0.000</b>	<b>0.000</b>	<b>0.000</b>	<b>0.141</b>
Jul	1.988	0.000	0.000	0.000	0.563	1.425	0.000	0.000	0.000	0.000	0.018
Aug	1.628	0.000	0.000	0.000	0.604	1.024	0.000	0.000	0.000	0.000	0.022
Sep	1.219	0.000	0.000	0.000	0.547	0.672	0.000	0.045	0.010	0.000	0.040
Oct	2.250	0.000	0.000	0.000	1.448	0.802	0.005	0.050	0.015	0.015	0.026
Nov											
Dec											
<b>TOTAL</b>	<b>22.926</b>	<b>0.000</b>	<b>0.000</b>	<b>0.000</b>	<b>19.003</b>	<b>3.923</b>	<b>0.005</b>	<b>0.095</b>	<b>0.025</b>	<b>0.015</b>	<b>0.247</b>

Note: Conversion to 1000m<sup>3</sup> for general refuse is weight in 1000kg multiply by 0.002

Conversion to 1000m<sup>3</sup> for Inert C&D is weight in 1000kg multiply by 0.0005

Plastics refer to plastic bottles / containers, plastic sheets / foam from packaging material

Plastics refer to plastic bottles / containers, plastic sheets / foam from packaging material

Assume the loaded volume of a dump truck for internal inert waste transfer is 17.9 m<sup>3</sup>

## **Appendix L**

### **Implementation Record of Water Mitigation Measures in the Reporting Month**

## Water Quality Mitigation Measures under NE/2017/07 (Contract 1)



Treatment facilities was installed at site to treat the site generated water prior discharge.



Temporary trench had been installed at the sea front to prevent muddy run-off overflow into the water body during rainstorm.

## Water Quality Mitigation Measures under NE/2017/08 (Contract 2)



Treatment facilities was installed at site to treat the site generated water prior discharge.



Gap between the concrete block and the sea front was sealed up.



Trench had been installed beside the sea front to prevent muddy surface run-off overflow during rainstorm.



**Appendix M**

**Implementation Schedule for  
Environmental Mitigation Measures**

EIA Ref	Environmental Protection Measures/ Mitigation Measures	Objectives of the Recommended Measures & Main Concerns to Address	Location/ Timing	Implementation		Requirements and/or Standards to be Achieved
				Agent	Stage	
<b>Dust Impact (Contraction Phase)</b>						
S5.5.5.1	Regular watering under good site practice shall be adopted. In accordance with the “Control of Open Fugitive Dust Sources” (USEPA AP-42), watering once per hour on exposed worksites and haul road is recommended to achieve dust removal efficiency of 91.7%.	Good construction site practices to control the dust impact on the nearby sensitive receivers to within the relevant criteria	All construction sites	Contractor	Construction stage	<ul style="list-style-type: none"> <li>• APCO (Cap. 311); and</li> <li>• Air Pollution Control (Construction Dust) Regulation</li> </ul>
S5.5.5.3	<p>The following dust suppression measures shall also be incorporated by the Contractor to control the dust nuisance throughout the construction phase:</p> <ul style="list-style-type: none"> <li>• Any excavated or stockpiled dusty material shall be covered entirely by impervious sheeting or sprayed with water to maintain the entire surface wet and then removed or backfilled or reinstated where practicable within 24 hours of the excavation or unloading;</li> <li>• Any dusty materials remaining after a stockpile is removed shall be wetted with water and cleared from the surface of roads;</li> <li>• A stockpile of dusty material shall not extend beyond the pedestrian barriers, fencing or traffic cones;</li> <li>• The load of dusty materials on a vehicle leaving a construction site shall be covered entirely by impervious sheeting to ensure that the dusty materials do not leak from the vehicle;</li> <li>• Where practicable, vehicle washing facilities with high pressure water jet shall be provided at every discernible or designated vehicle exit point. The area where vehicle washing takes place and the road section between the washing facilities and the exit point shall be paved with concrete, bituminous materials or hardcores;</li> <li>• When there are open excavation and reinstatement works, hoarding of not less than 2.4m high shall be provided as far as practicable along the site boundary with provision for public crossing. Good site practice shall also be adopted by the Contractor to ensure the conditions of the hoardings are properly maintained throughout the construction period;</li> <li>• The portion of any road leading to the construction site that is within 30m of a vehicle entrance or exit shall be kept clear</li> </ul>	Good construction site practices to control the dust impact on the nearby sensitive receivers to within the relevant criteria	All construction sites	Contractor	Construction stage	<ul style="list-style-type: none"> <li>• APCO (Cap. 311); and</li> <li>• Air Pollution Control (Construction Dust) Regulation</li> </ul>

EIA Ref	Environmental Protection Measures/ Mitigation Measures	Objectives of the Recommended Measures & Main Concerns to Address	Location/ Timing	Implementation		Requirements and/or Standards to be Achieved
				Agent	Stage	
	of dusty materials; <ul style="list-style-type: none"> <li>Surfaces where any pneumatic or power driven drilling, cutting, polishing or other mechanical breaking operation takes place shall be sprayed with water or a dust suppression chemical continuously;</li> <li>Any area that involves demolition activities shall be sprayed with water or a dust suppression chemical immediately prior to, during and immediately after the activities so as to maintain the entire surface wet;</li> <li>Where a scaffolding is erected around the perimeter of a building under construction, effective dust screens, sheeting or netting shall be provided to enclose the scaffolding from the ground floor level of the building, or a canopy should be provided from the first floor level up to the highest level of the scaffolding;</li> <li>Any skip hoist for material transport shall be totally enclosed by impervious sheeting;</li> <li>Exposed earth shall be properly treated by compaction, turfing, hydroseeding, vegetation planting or sealing with latex, vinyl, bitumen, shortcrete or other suitable surface stabiliser within six months after the last construction activity on the construction site or part of the construction site where the exposed earth lies.</li> </ul>					
S5.5.5.4	For the barging facilities at the site compound, the following good site practice is required: <ul style="list-style-type: none"> <li>All road surfaces within the barging facilities shall be paved.</li> <li>Vehicles should pass through designated wheel wash facilities.</li> <li>Continuous water spray shall be installed at the loading point.</li> </ul>	Good construction site practices to control the dust impact on the nearby sensitive receivers to within the relevant criteria	Site compound	Contractor	Construction stage	<ul style="list-style-type: none"> <li>APCO (Cap. 311); and</li> <li>Air Pollution Control (Construction Dust) Regulation</li> </ul>
S5.5.5.5	An audit and monitoring programme during the construction phase should be implemented by the Contractor to ensure that the construction dust impacts are controlled to within the HKAQO. Detailed requirements for the audit and monitoring programmes are given separately in the EM&A manual.	Monitor the 1-Hour and 24-Hr TSP levels at the representative dust monitoring stations to ensure compliance with relevant criteria throughout the construction period	Selected representative dust monitoring station (Drawing no. 209506/EMA/AIR/001)	Contractor	Construction stage	<ul style="list-style-type: none"> <li>APCO (Cap. 311); and</li> <li>Air Pollution Control (Construction Dust) Regulation</li> </ul>
<b>Noise Impact (Contraction Phase)</b>						

EIA Ref	Environmental Protection Measures/ Mitigation Measures	Objectives of the Recommended Measures & Main Concerns to Address	Location/ Timing	Implementation		Requirements and/or Standards to be Achieved
				Agent	Stage	
S6.6.4.3	Good site practice and noise management techniques: <ul style="list-style-type: none"> <li>• Only well-maintained plant shall be operated on-site and the plant shall be serviced regularly during the construction programme;</li> <li>• Machines and plant (such as trucks, cranes) that are in intermittent use shall be shut down between work periods or throttled down to a minimum;</li> <li>• Plant known to emit noise strongly in one direction, where possible, shall be orientated so that the noise is directed away from nearby NSRs;</li> <li>• Silencers or mufflers on construction equipment shall be properly fitted and maintained during the construction works;</li> <li>• Mobile plant shall be sited as far away from NSRs as possible and practicable; and</li> <li>• Material stockpiles, site office and other structures shall be effectively utilised, where practicable, to screen noise from on-site construction activities.</li> </ul>	To minimize construction noise impact arising from the Project on the affected NSRs	All construction sites	Contractor	Construction stage	<ul style="list-style-type: none"> <li>• Annex 5, TM-EIAO</li> </ul>
S6.6.4.5-6	Use of quiet powered mechanical equipment and working methods	Reduce noise levels of plant items	All construction sites	Contractor	Construction stage	<ul style="list-style-type: none"> <li>• Annex 5, TM-EIAO</li> </ul>
S6.6.4.7	Install site hoarding at the site boundaries between noisy construction activities and NSRs	Reduce the construction noise levels at low-level zone of NSRs through partial screening	All construction sites	Contractor	Construction stage	<ul style="list-style-type: none"> <li>• Annex 5, TM-EIAO</li> </ul>
S6.6.4.8-11	Use of temporary or movable noise barriers and full enclosure for relatively fixed plant source	Screen the noisy plant items to be used at all construction sites	For plant items listed in Table 6.7 and Appendix 6.1 of the EIA report at all construction sites	Contractor	Construction stage	<ul style="list-style-type: none"> <li>• Annex 5, TM-EIAO</li> </ul>
	Implement a noise monitoring programme under the EM&A manual	Monitor the construction noise levels at the selected representative locations	Selected representative noise monitoring stations ( <b>Drawing no. 209506/EMA/NS/001 &amp; 209506/EMA/NS/002</b> )	Contractor	Construction stage	<ul style="list-style-type: none"> <li>• Annex 5, TM-EIAO</li> </ul>
S6.7.3.1	Partial enclosures along Road D9 and application of low noise surfacing material along CBL and Road D9	To minimize road traffic noise impact arising from the CBL and Road D9 on the affected NSRs	CBL and Road D9 ( <b>Drawing no. 209506/EMA/NS/003</b> )	CEDD/ Contractor	During operational stage	<ul style="list-style-type: none"> <li>• Annex 5, TM-EIAO</li> </ul>

EIA Ref	Environmental Protection Measures/ Mitigation Measures	Objectives of the Recommended Measures & Main Concerns to Address	Location/ Timing	Implementation		Requirements and/or Standards to be Achieved
				Agent	Stage	
<b>Water Quality Impact (Contraction Phase)</b>						
S8.6.4.3	<p>Marine Piling and Pile Excavation Works Marine piling and pile excavation works shall be undertaken in such a manner as to minimize re-suspension of sediments. Standard good practice measures shall be implemented, including the following requirements:</p> <ul style="list-style-type: none"> <li>• All marine piling and pile excavation works shall be conducted within a floating single silt curtain.</li> <li>• Mechanical closed grabs (with a size of 5m<sup>3</sup>) shall be designed and maintained to avoid spillage and should seal tightly while being lifted.</li> <li>• Barges shall have tight fitting seals to their bottom openings to prevent leakage of material.</li> <li>• Any pipe leakages shall be repaired quickly. Plant should not be operated with leaking pipes.</li> <li>• Loading of barges shall be controlled to prevent splashing of dredged material to the surrounding water. Barges shall not be filled to a level which will cause overflow of materials or pollution of water during loading or transportation.</li> <li>• Excess material shall be cleaned from the decks and exposed fittings of barges before the vessel is moved.</li> <li>• Adequate freeboard shall be maintained on barges to reduce the likelihood of decks being washed by wave action.</li> <li>• All vessels shall be sized such that adequate clearance is maintained between vessels and the sea bed at all states of the tide to ensure that undue turbidity is not generated by turbulence from vessel movement or propeller wash.</li> <li>• The works shall not cause foam, oil, grease, litter or other objectionable matter to be present in the water within and adjacent to the works site.</li> </ul>	To control potential impacts from marine piling and pile excavation works	During marine piling and pile excavation works	Contractor	Construction stage	<ul style="list-style-type: none"> <li>• TM-EIAO; and</li> <li>• WPCO</li> </ul>
S8.6.4.4	<p>Construction Site Runoff</p> <p>In accordance with the Practice Note for Professional Persons on Construction Site Drainage, Environmental Protection Department, 1994 (ProPECC PN 1/94), construction phase mitigation measures, where appropriate, shall include the following:</p> <ul style="list-style-type: none"> <li>• The design of efficient silt removal facilities shall be based on the guidelines in Appendix A1 of ProPECC PN 1/94. The</li> </ul>	Control potential water quality impacts from construction site run-off	All construction sites	Contractor	Construction stage	<ul style="list-style-type: none"> <li>• TM-EIAO; and</li> <li>• WPCO</li> </ul>

EIA Ref	Environmental Protection Measures/ Mitigation Measures	Objectives of the Recommended Measures & Main Concerns to Address	Location/ Timing	Implementation		Requirements and/or Standards to be Achieved
				Agent	Stage	
	<p>detailed design of the sand/silt traps shall be undertaken by the contractor prior to the commencement of construction;</p> <ul style="list-style-type: none"> <li>Open stockpiles of construction materials (for example, aggregates, sand and fill material) of more than 50m<sup>3</sup> shall be covered with tarpaulin or similar fabric during rainstorms. Measures shall be taken to prevent the washing away of construction materials, soil, silt or debris into any marine water bodies;</li> <li>All vehicles and plant shall be cleaned before leaving a construction site to ensure no earth, mud, debris and the like is deposited by them on roads. An adequately designed and sited wheel washing facilities shall be provided at every construction site exit where practicable. Wash-water shall have sand and silt settled out and removed at least on a weekly basis to ensure the continued efficiency of the process. The section of access road leading to, and exiting from, the wheel-wash bay to the public road shall be paved with sufficient backfall toward the wheel-wash bay to prevent vehicle tracking of soil and silty water to public roads and drains;</li> <li>Construction solid waste, debris and rubbish on site shall be collected, handled and disposed of properly to avoid water quality impacts;</li> <li>All fuel tanks and storage areas shall be provided with locks and sited on sealed areas, within bunds of a capacity equal to 110% of the storage capacity of the largest tank to prevent spilled fuel oils from reaching water sensitive receivers nearby; and</li> <li>Regular environmental audit on the construction site shall be carried out in order to prevent any malpractices. Notices shall be posted at conspicuous locations to remind the workers not to discharge any sewage or wastewater into the meander, wetlands and fish ponds.</li> </ul>					
S8.6.4.6	<p>Sewage from workforce</p> <ul style="list-style-type: none"> <li>Portable chemical toilets and sewage holding tanks shall be provided for handling the construction sewage generated by the workforce;</li> <li>A licensed contractor shall be employed to provide</li> </ul>	Control potential water quality impacts from sewage	All construction sites	Contractor	Construction stage	<ul style="list-style-type: none"> <li>TM-EIAO; and</li> <li>WPCO</li> </ul>

EIA Ref	Environmental Protection Measures/ Mitigation Measures	Objectives of the Recommended Measures & Main Concerns to Address	Location/ Timing	Implementation		Requirements and/or Standards to be Achieved
				Agent	Stage	
	appropriate and adequate portable toilets and be responsible for appropriate disposal and maintenance.					
	<b>Monitoring</b> Implement a marine water quality monitoring programme under the EM&A on level of suspended solids (SS) / turbidity and dissolved oxygen (DO) shall be carried out.	Control potential water quality impacts from marine piling and pile excavation works	Selected monitoring stations ( <b>Drawing no. 209506/EMA/WQ/001</b> )	Contractor	Construction station	<ul style="list-style-type: none"> <li>• TM-EIAO; and</li> <li>• WPCO</li> </ul>
S8.7.3.2	<b>Operational phase – Runoff from road surface</b> Proper drainage systems with silt traps and oil interceptors shall be installed, maintained and cleaned at regular intervals.	Control potential water quality impacts from road surface runoff	CBL and Road D9	Contractor	Construction and operational stage	<ul style="list-style-type: none"> <li>• TM-EIAO; and</li> <li>• WPCO</li> </ul>
<b>Waste Management (Contraction Phase)</b>						
S9.5.2	<b>Good Site Practices</b> Recommendations for good site practices: <ul style="list-style-type: none"> <li>• Nomination of an approved personnel to be responsible for the implementation of good site practices, arrangements for collection and effective deposal to an appropriate facility of all wastes generated at the site;</li> <li>• Training of site personnel in proper waste management and chemical handling procedures;</li> <li>• Provision of sufficient waste disposal points and regular collection for disposal;</li> <li>• Separation of chemical wastes for special handling and appropriate treatment at the Chemical Waste Treatment Centre;</li> <li>• Regular cleaning and maintenance programme for drainage systems, sumps and oil interceptors; and</li> <li>• Implementation of a recording system for the amount of wastes generated/recycled and disposal sites.</li> </ul>	Good site practices which ensure waste generated during construction phase is properly managed	All construction sites	Contractor	Construction stage	<ul style="list-style-type: none"> <li>• Waste Disposal Ordinance (Cap. 54);</li> <li>• ETWB TCW No. 19/2005</li> </ul>

EIA Ref	Environmental Protection Measures/ Mitigation Measures	Objectives of the Recommended Measures & Main Concerns to Address	Location/ Timing	Implementation		Requirements and/or Standards to be Achieved
				Agent	Stage	
S9.5.4	<p><b><u>Waste Reduction Measures</u></b>                      Recommendations for achieving waste reduction include:</p> <ul style="list-style-type: none"> <li>• On-site reuse of any material excavated as far as practicable;</li> <li>• Segregation and storage of different types of waste in different containers, skips or stockpiles to enhance reuse or recycling of material and their proper disposal;</li> <li>• Collection of aluminum cans and waste paper by individual collectors during construction should be encouraged. Separately labelled recycling bins should also be provided to segregate these wastes from other general refuse by the workforce;</li> <li>• Recycling of any unused chemicals and those with remaining functional capacity as far as possible;</li> <li>• Prevention of the potential damage or contamination to the construction materials through proper storage and good site practices;</li> <li>• Planning and stocking of construction materials should be made carefully to minimize amount of waste generated avoid unnecessary generation of waste; and</li> <li>• Training on the importance of appropriate waste management procedures, including waste reduction, reuse and recycling should be provided to workers.</li> </ul>	To reduce amount of waste generated during construction phase	All construction sites	Contractor	Construction stage	<ul style="list-style-type: none"> <li>• Waste Disposal Ordinance (Cap. 54);</li> <li>• ETWB TCW No. 19/2005</li> </ul>
S9.5.5-6	<p><b><u>Storage, Collection and Transportation of Waste</u></b>                      Recommendations for proper storage include:</p> <ul style="list-style-type: none"> <li>• Waste such as soil should be handled and stored well to ensure secure containment;</li> <li>• Stockpiling area should be provided with covers and water spraying system to prevent materials from being washed away and to reduce wind-blown litter; and</li> <li>• Different locations should be designated to stockpile each material to enhance reuse.</li> </ul> <p>With respect to the collection and transportation of waste from the construction works, the following is recommended:</p> <ul style="list-style-type: none"> <li>• Remove waste in a timely manner;</li> <li>• Employ trucks with cover or enclosed containers for waste transportations;</li> <li>• Obtain relevant waste disposal permits from the appropriate</li> </ul>	To reduce the environmental implications of improper storage	All construction sites	Contractor	Construction stage	<ul style="list-style-type: none"> <li>• Waste Disposal Ordinance (Cap. 54);</li> <li>• ETWB TCW No. 19/2005</li> </ul>



EIA Ref	Environmental Protection Measures/ Mitigation Measures	Objectives of the Recommended Measures & Main Concerns to Address	Location/ Timing	Implementation		Requirements and/or Standards to be Achieved
				Agent	Stage	
	authorities; and <ul style="list-style-type: none"> <li>Disposal of waste should be done at licensed waste disposal facilities.</li> </ul>					
S9.5.8-11	<p><b><u>C&amp;D Materials</u></b>                      The following mitigation measures shall be implemented in handling the waste:</p> <ul style="list-style-type: none"> <li>Maintain temporary stockpiles and reuse excavated fill material for backfilling and reinstatement;</li> <li>Carry out on-site sorting;</li> <li>Make provisions in the Contract documents to allow and promote the use of recycled aggregates where appropriate;</li> <li>Implement a trip-ticket system for each works contract to ensure that the disposal of C&amp;D materials are properly documented and verified;</li> <li>Disposal of the C&amp;D materials onto any sensitive locations such as agricultural lands, etc. should be avoided. The Contractor shall propose the final disposal sites to the Project Proponent and get its approval before implementation;</li> <li>Standard formwork or pre-fabrication order to minimise the arising of C&amp;D materials. The use of more durable formwork or plastic facing for the construction works should be considered. Metal hoarding should be used to enhance the possibility of recycling. The purchasing of construction materials will be carefully planned in order to avoid over ordering and wastage; and</li> <li>The Contractor should recycle as much of the C&amp;D materials as possible on-site. Public fill and C&amp;D waste should be segregated and stored in different containers or skips to enhance reuse or recycling of materials and their proper disposal. Where practicable, concrete and masonry can be crushed and used as fill. Steel reinforcement bar can be used by scrap steel mills. Different areas of the sites should be considered for such segregation and storage.</li> </ul>	Good site practice to minimize the waste generation and recycle the C&D materials as far as practicable so as to reduce the amount for final disposal	All construction sites	Contractor	Construction stage	<ul style="list-style-type: none"> <li>Waste Disposal Ordinance (Cap. 54);</li> <li>ETWB TCW No. 19/2005</li> <li>ETWB TCW No. 06/2010</li> </ul>
S9.5.13	<p><b><u>Excavated Marine Sediments</u></b>                      During transportation and disposal of the excavated marine sediments, the following measures shall be taken to minimize potential environmental impacts:</p> <ul style="list-style-type: none"> <li>Bottom opening of barges should be fitted with tight fitting</li> </ul>	To minimize potential impacts on water quality	All construction sites where applicable	Contractor	Construction stage	<ul style="list-style-type: none"> <li>ETWBTC (Works) No. 34/2002</li> </ul>

EIA Ref	Environmental Protection Measures/ Mitigation Measures	Objectives of the Recommended Measures & Main Concerns to Address	Location/ Timing	Implementation		Requirements and/or Standards to be Achieved
				Agent	Stage	
	<p>seals to prevent leakage of material. Excess material should be cleaned from the decks and exposed fittings of barges and hopper dredgers before the vessel is moved;</p> <ul style="list-style-type: none"> <li>Monitoring of the barge loading should be conducted to ensure that loss of material does not take place during transportation;</li> <li>Transport barges or vessels should be equipped with automatic self-monitoring devices as specified by the DEP; and</li> <li>Barges should not be filled to a level that would cause the overflow of materials or sediment-laden water during loading or transportation.</li> </ul>					
S9.5.14-17	<p>For those processes which generate chemical waste, the Contractor shall identify any alternatives that generate reduced quantities or even no chemical waste, or less dangerous types of chemical waste.</p> <p>If chemical waste is produced at the construction site, the Contractor is required to register with EPD as chemical waste producers. Chemical waste shall be handled in accordance with the Code of Practice on the Packaging, Handling and Storage of Chemical Wastes as follows. Containers used for storage of chemical wastes shall:</p> <ul style="list-style-type: none"> <li>Be suitable for the substance they are holding, resistant to corrosion, maintained in a good condition, and securely closed;</li> <li>Have a capacity of less than 450 L unless the specification have been approved by EPD; and</li> <li>Display a label in English and Chinese in accordance with instructions prescribed in Schedule 2 of the Regulations.</li> </ul> <p>The storage area for chemical wastes shall:</p> <ul style="list-style-type: none"> <li>Be clearly labelled and used solely for the storage of chemical wastes;</li> <li>Be enclosed on at least 3 sides;</li> <li>Have an impermeable floor and bunding of capacity to accommodate 110% of the volume of the largest container or 20% by volume of the chemical waste stored in the area, whichever is greatest;</li> </ul>	To ensure proper management of chemical waste	All construction sites	Contractor	Construction stage	<ul style="list-style-type: none"> <li>Waste Disposal (Chemical Waste) (General) Regulation;</li> <li>Code of Practice on the Packaging, Labelling and Storage of Chemical Waste</li> </ul>

EIA Ref	Environmental Protection Measures/ Mitigation Measures	Objectives of the Recommended Measures & Main Concerns to Address	Location/ Timing	Implementation		Requirements and/or Standards to be Achieved
				Agent	Stage	
	<ul style="list-style-type: none"> <li>Have adequate ventilation;</li> <li>Be covered to prevent rainfall entering (water collected within the bund must be tested and disposed as chemical waste, if necessary); and</li> <li>Be arranged so that incompatible materials are adequately separated.</li> </ul> Disposal of chemical waste shall: <ul style="list-style-type: none"> <li>Be via a licensed waste collector; and</li> <li>Be to a facility licensed to receive chemical waste, such as the CWTC which also offers a chemical waste collection service and can supply the necessary storage containers; or</li> <li>Be to a re-user of the waste, under approval from EPD.</li> </ul>					
S9.5.18	<p><b>Sewage</b>                      An adequate number of portable toilets shall be provided for the on-site construction workers. Any waste shall be transferred to a sewage treatment works by a licensed collector.</p>	Proper handling of sewage from worker to avoid odour, pest and litter impacts	All construction sites	Contractor	Construction stage	<ul style="list-style-type: none"> <li>Waste Disposal Ordinance (Cap. 54)</li> </ul>
S9.5.19	<p><b>General Refuse</b>                      General refuse generated on-site shall be stored in enclosed bins or compaction units separately from construction and chemical wastes. Recycling bins shall also be provided to encourage recycling. A reputable waste collector shall be employed by the Contractor to remove general refuse from the site on a daily basis separately from the construction and chemical wastes. Burning of refuse on construction sites is prohibited by law.</p>	Minimize production of general refuse and avoid odour, pest and litter impacts	All construction sites	Contractor	Construction stage	<ul style="list-style-type: none"> <li>Waste Disposal Ordinance (Cap. 54)</li> </ul>
S10.7.2.4	Good Site Practices – The integrity and effectiveness of all silt curtains shall be regularly inspected. Effluent monitoring should be incorporated to make sure that the discharged effluent from construction sites meets the relevant effluent discharge guidelines.	To minimize potential impacts on water quality and protect marine communities within Junk Bay	All construction sites	Contractor	Construction stage	<ul style="list-style-type: none"> <li>TM-EIAO; and</li> <li>WPCO</li> </ul>
S10.7.2.5	Site runoff control – For works on land, standard site runoff control measures will be established and strictly enforced to ensure that discharge of contaminated or silt-laden runoff into marine waters is minimized.	To minimize potential impacts on water quality and protect marine communities within Junk Bay	All construction sites	Contractor	Construction stage	<ul style="list-style-type: none"> <li>TM-EIAO; and</li> <li>WPCO</li> </ul>
S10.9.1.1	The marine water quality monitoring programme recommended in Chapter 8 of this EIA report and this EMIS would also serve to protect the marine communities inside Junk Bay.	To minimize potential impacts on water quality and protect marine	Selected monitoring stations ( <b>Drawing no. 209506/EMA/WQ/001</b> )	Contractor	Construction stage	<ul style="list-style-type: none"> <li>TM-EIAO; and</li> <li>WPCO</li> </ul>

EIA Ref	Environmental Protection Measures/ Mitigation Measures	Objectives of the Recommended Measures & Main Concerns to Address	Location/ Timing	Implementation		Requirements and/or Standards to be Achieved
				Agent	Stage	
		communities within Junk Bay				
S11.6.2.2	Good Site Practices: – The integrity and effectiveness of all silt curtains should be regularly inspected. Effluent monitoring shall be incorporated to make sure that the discharged effluent from construction sites meets the relevant effluent discharge guidelines.	To minimize potential impacts on water quality and protect fishery resources	All construction sites	Contractor	Construction stage	<ul style="list-style-type: none"> <li>• TM-EIAO; and</li> <li>• WPCO</li> </ul>
S11.6.2.3	Site runoff control - For works on land, standard site runoff control measures will be established and strictly enforced to ensure that discharge of contaminated or silt-laden runoff is minimized.	To minimize potential impacts on water quality and protect fishery resources	All construction sites	Contractor	Construction stage	<ul style="list-style-type: none"> <li>• TM-EIAO; and</li> <li>• WPCO</li> </ul>
S11.8.1.1	The marine water quality monitoring programme recommended in Chapter 8 of this EIA report and this EMIS would also serve to protect the fishery resources.	To minimize potential impacts on water quality and protect fishery resources	Selected monitoring stations ( <b>Drawing no. 209506/EMA/WQ/001</b> )	Contractor	Construction stage	<ul style="list-style-type: none"> <li>• TM-EIAO; and</li> <li>• WPCO</li> </ul>
<b>Landscape and Visual</b>						
S13.8.1.2	The following mitigation measures should be implemented in the construction stage <ul style="list-style-type: none"> <li>• CM1 – The construction area and contractor’s temporary works areas should be minimized to avoid impacts on adjacent landscape.</li> <li>• CM2 – Reduction of construction period to practical minimum.</li> <li>• CM3 – Topsoil, where identified, should be stripped and stored for re-use in the construction of the soft landscape works, where the soil material meets acceptable criteria and where practical. The Contract Specification shall include storage and reuse of topsoil as appropriate.</li> <li>• CM4 – Existing trees on boundary of the Project Area shall be carefully protected during construction. Detailed Tree Protection Specification shall be provided in the Contract Specification. Under this specification, the Contractor shall be required to submit, for approval, a detailed working method statement for the protection of trees prior to undertaking any works adjacent to all retained trees, including trees in contractor’s works areas. (Tree protection measures will be detailed at Tree Removal Application stage).</li> </ul>	Minimize effects of landscape and visual impacts	Work site/during construction	Funded and implemented by CEDD	Construction stage	

EIA Ref	Environmental Protection Measures/ Mitigation Measures	Objectives of the Recommended Measures & Main Concerns to Address	Location/ Timing	Implementation		Requirements and/or Standards to be Achieved
				Agent	Stage	
	<ul style="list-style-type: none"> <li>• CM5 – Trees unavoidably affected by the works shall be transplanted where practical. Trees should be transplanted straight to their final receptor site and not held in a temporary nursery. A detailed Tree Transplanting Specification shall be provided in the Contract Specification, if applicable. Sufficient time for necessary tree root and crown preparation periods shall be allowed in the project programme.</li> <li>• CM6 – Advance screen planting to proposed roads and associated structures.</li> <li>• CM7 – hydroseeding or sheeting of soil stockpiles with visually unobtrusive material (in earth tone).</li> <li>• CM8 – Screening of construction works by hoardings/noise barriers around works area in visually unobtrusive colours, to screen Works.</li> <li>• CM9 – Control night-time lighting and glare by hooding all lights.</li> <li>• CM10 – Ensure no run-off into water body adjacent to the Project Area.</li> <li>• CM11 – Avoidance of excessive height and bulk of buildings and structures</li> </ul>					
S13.8.1.2	OM1 – Compensatory tree planting for all felled trees shall be provided to the satisfaction of relevant Government departments. Required numbers and locations of compensatory trees shall be determined and agreed separately with Government during the Tree Felling Application process under ETWBTC 3/2006.	Minimize effects of landscape and visual impacts	Within the site boundary of the proposed works	Funded and implemented by CEDD. Maintained by CEDD and LCSD.	Design, construction and operational stages	
S13.8.1.2	The following mitigation measures should be implemented in the operational stage: <ul style="list-style-type: none"> <li>• OM2 – A continuous belt of screen planting along the roads. Planting of the belt of trees shall be carried out as advance works ahead of other site formation and building works.</li> <li>• OM3 – Maximise soft landscape of the site, where space permits, roadside berms /slope treatment works should be created.</li> <li>• OM4 – During detailed design, refine structure layout to create a planting strips along the roads to enhance greenery.</li> <li>• OM5 – Use appropriate (visually unobtrusive and</li> </ul>	Minimize effects of landscape and visual impacts	CBL and Road D9/during construction and operation	Funded and implemented by CEDD. Maintained by CEDD and LCSD.	Design, construction and operational stages	

EIA Ref	Environmental Protection Measures/ Mitigation Measures	Objectives of the Recommended Measures & Main Concerns to Address	Location/ Timing	Implementation		Requirements and/or Standards to be Achieved
				Agent	Stage	
	non-reflective) building materials and colours, and aesthetic design in built structures. <ul style="list-style-type: none"> <li>• OM6 – Streetscape elements (e.g. paving, signage, street furniture, lighting etc.) shall be sensitively designed in a manner that responds to the local context, and minimizes potential negative landscape and visual impacts. Lighting units should be directional and minimize unnecessary light spill.</li> <li>• OM7 – Avoidance of excessive height and bulk of buildings and structures</li> </ul>					
<b>Landfill Gas</b>						
S14.7.5	Precautionary measures The following guidance has been extracted from the EPD’s Landfill Gas Hazard Assessment Guidance Note Guidance to ensure a robust and comprehensive set of measures to protect workers are provided. <ul style="list-style-type: none"> <li>• During all works, safety procedures shall be implemented to minimize the risks of fires and explosions, asphyxiation of workers (especially in confined space) and toxicity effects resulting from contact with contaminated soils and groundwater.</li> <li>• Safety officers who are specifically trained with regard to LFG and leachate related hazards and the appropriate actions to take in adverse circumstances shall be present on all worksites throughout the works.</li> <li>• All personnel who work on site and all visitors to the site shall be made aware of the possibility of ignition of gas in the vicinity of the works, the possible presence of contaminated water and the need to avoid physical contact with it.</li> <li>• Those staff who work in, or have responsibility for “at risk” areas, including all excavation workers, supervisors and engineers working within the consultation zone, shall receive appropriate training on working in areas susceptible to LFG hazards.</li> <li>• Enhanced personal hygiene practices including washing thoroughly after working and eating only in “clean” areas shall be adopted where contact may have been made with any groundwater which is thought to be contaminated with</li> </ul>	Health and safety of the workers	Construction sites within 250m Consultation Zone (Drawing no. 209506/EMA/LFG/001)	Contractor	Construction stage	<ul style="list-style-type: none"> <li>• Landfill Gas Hazard Assessment Guidance Note (EPD/TR8/97)</li> </ul>

EIA Ref	Environmental Protection Measures/ Mitigation Measures	Objectives of the Recommended Measures & Main Concerns to Address	Location/ Timing	Implementation		Requirements and/or Standards to be Achieved
				Agent	Stage	
	<p>leachate.</p> <ul style="list-style-type: none"> <li>• Ground level construction plant shall be fitted with vertical exhausts at least 0.6m above ground level and with spark arrestors.</li> <li>• During piping assembly or ducting construction, all valves/seals shall be closed immediately after installation. As construction progresses, all valves/seals should be closed as installed to prevent the migration of gases through the pipeline/conduit. All piping /ducting shall be capped at the end of each working day.</li> <li>• Mobile offices, equipment stores, mess rooms etc. shall be located on an area which has been proven to be gas free (by survey with portable gas detectors) and ongoing monitoring shall be carried out to ensure that these areas remain gas free. Alternatively, such buildings shall be raised clear of the ground. If buildings are raised clear of the ground, the minimum, clear separation distance (as measured from the highest point on the ground surface to the underside of the lowest floor joist) shall be 500mm. However, in this case, it is highly recommended that all the site offices, equipment stores and mess rooms should be located outside the 250m Consultation Zone.</li> <li>• Smoking and naked flames shall be prohibited within confined spaces. “No Smoking” and “No Naked Flame” notices in Chinese and English shall be posted prominently around the construction site. Safety notices shall be posted warning of the potential hazards.</li> <li>• Welding, flame-cutting or other hot works may only be carried out in confined spaces when controlled by a “permit to work” procedure, properly authorized by the Safety Office. The permit to work procedure shall set down clearly the requirements for continuous monitoring of methane, carbon dioxide and oxygen throughout the period during which the hot works are in progress. The procedure shall also require the presence of an appropriately qualified person who shall be responsible for reviewing the gas measurements as they are made, and who shall have executive responsibility for suspending the work in the event of</li> </ul>					

EIA Ref	Environmental Protection Measures/ Mitigation Measures	Objectives of the Recommended Measures & Main Concerns to Address	Location/ Timing	Implementation		Requirements and/or Standards to be Achieved
				Agent	Stage	
	<p>unacceptable or hazardous conditions. Only those workers who are appropriately trained and fully aware of the potentially hazardous conditions which may arise shall be permitted to carry out hot works in confined areas.</p> <ul style="list-style-type: none"> <li>During the construction works, adequate fire extinguishers and breathing apparatus sets shall be made available on site and appropriate training given in their use.</li> </ul>					
S14.7.6	<p><b>Landfill gas monitoring</b>                      The following monitoring shall be undertaken when construction works are carried out in confined space within the 250m Consultation Zone:</p> <ul style="list-style-type: none"> <li>The works area shall be monitored for methane, carbon dioxide and oxygen using appropriately calibrated portable gas detection equipment. The monitoring requirements and procedures specified in Paragraphs 8.23 to 8.28 of EPD's Guidance Note shall be followed. The monitoring frequency and areas to be monitored shall be set down prior to commencement of the works. Depending on the results of the measurements, actions required will vary. As a minimum these shall encompass the actions specified in Table 14.6 of the EIA report.</li> <li>When portable monitoring equipment is used, the frequency and areas to be monitored should be set down prior to commencement of the works either by the Safety Officer or by an appropriately qualified person.</li> <li>All measurements shall be made with the monitoring tube located not more than 10mm from the surface.</li> <li>A standard form, detailing the location, time of monitoring and equipment used together with the gas concentrations measured, shall be used when undertaking manual monitoring to ensure that all relevant data are recorded.</li> <li>If methane (flammable gas) or carbon dioxide concentrations are in excess of the trigger levels or that of oxygen is below the level specified in the Emergency Management in the following section, then evacuation shall be initiated.</li> </ul>	Health and safety of the workers	Confined space of construction sites within 250m Consultation Zone	Contractor	Construction stage	<ul style="list-style-type: none"> <li>Landfill Gas Hazard Assessment Guidance Note (EPD/TR8/97)</li> </ul>
S14.7.8-9	<p><b>Emergency management</b>                      In the event of the trigger levels specified in Table 14.6 of the EIA report being exceeded, a person, such as the Safety</p>	Health and safety of the workers	Confined space of construction sites within 250m Consultation Zone	Contractor	Construction stage	<ul style="list-style-type: none"> <li>Landfill Gas Hazard Assessment</li> </ul>



EIA Ref	Environmental Protection Measures/ Mitigation Measures	Objectives of the Recommended Measures & Main Concerns to Address	Location/ Timing	Implementation		Requirements and/or Standards to be Achieved
				Agent	Stage	
	<p>Officer, shall be nominated, with deputies, to be responsible for dealing with any emergency which may occur due to LFG.</p> <p>In an emergency situation the nominated person, or his deputies, shall have the necessary authority and shall ensure that the confined space is evacuated and the necessary works implemented for reducing the concentrations of gas.</p>					<p>Guidance Note (EPD/TR8/97)</p>
S14.7.16	<p><b>Protection measures – Operational phase</b></p> <ul style="list-style-type: none"> <li>• An assumed presence of landfill gas shall be adopted at all times by maintenance workers;</li> <li>• all maintenance workers inspecting any manhole shall be fully trained in the issue of LFG hazard;</li> <li>• any manhole which is large enough to permit to access to personnel shall be subject to entry safety procedure;</li> <li>• Code of Practice on Safety and Health at Work in Confined Spaces shall be followed to ensures compliance with the Factories and Industrial Undertakings (Confined Spaces) Regulations of the Factories and Industrial Undertakings Ordinance;</li> <li>• a strictly regulated “work permit procedure” shall be implemented and the relevant safety procedures must be rigidly followed; and</li> <li>• Adequate communication with maintenance staff shall be maintained with respect to LFG.</li> </ul>	Health and safety of the workers	Utility maintenance areas within 250m Consultation Zone/during operational period	Utility companies	Operational stage	<ul style="list-style-type: none"> <li>• Landfill Gas Hazard Assessment Guidance Note (EPD/TR8/97); and</li> <li>• Code of Practice on Safety and Health at Work in Confined Space</li> </ul>
S14.7.17	<p><b>General recommended precautionary &amp; protection measures – Operational phase</b></p> <p>LGF surveillance exercise shall be undertaken by the utility companies at the utility manholes/inspection chambers. The surveillance exercise shall be undertaken for the duration of the site occupancy, or until such time that EPD agree that surveillance is no longer required and this shall be based on all the available monitoring data for methane, carbon dioxide and oxygen.</p>	Health and safety of the workers	Utility maintenance areas within 250m Consultation Zone/during operational period	Utility companies	Operational stage	<ul style="list-style-type: none"> <li>• Landfill Gas Hazard Assessment Guidance Note (EPD/TR8/97); and</li> <li>• Code of Practice on Safety and Health at Work in Confined Space</li> </ul>