

Expansion of Hong Kong International Airport into a Three-Runway System

Construction Phase Monthly EM&A
Report No. 81
(For September 2022)

October 2022

Mott MacDonald
3/F Manulife Place
348 Kwun Tong Road
Kwun Tong
Kowloon
Hong Kong

T +852 2828 5757
mottmac.hk

Expansion of Hong Kong International Airport into a Three-Runway System

Construction Phase Monthly EM&A
Report No. 81
(For September 2022)

October 2022

This Monthly EM&A Report No. 81 has been reviewed and certified by

the Environmental Team Leader (ETL) in accordance with

Condition 3.5 of Environmental Permit No. EP-489/2014.

Certified by:

A handwritten signature in black ink, appearing to read 'Terence Kong', written in a cursive style.

Terence Kong
Environmental Team Leader (ETL)
Mott MacDonald Hong Kong Limited

Date

14 October 2022



AECOM +852 3922 9000 tel
12/F, Grand Central Plaza, Tower +852 3922 9797 fax
2, 138 Shatin Rural Committee
Road, Shatin, Hong Kong
香港新界沙田鄉事會路 138 號新城
市中央廣場第 2 座 12 樓
www.aecom.com

Our Ref : 60440482/C/JCHL221014

By Email

Airport Authority Hong Kong
HKIA Tower, 1 Sky Plaza Road
Hong Kong International Airport
Lantau, Hong Kong

Attn: Mr. Lawrence Tsui, Principal Manager, Environmental Compliance

14 October 2022

Dear Sir,

Contract No. 3102
3RS Independent Environmental Checker Consultancy Services

Submission of Monthly EM&A Report No. 81 (September 2022)

Reference is made to the Environmental Team's submission of the Monthly EM&A Report No. 81 under Condition 3.5 of the Environmental Permit No. EP-489/2014 certified by the ET Leader on 14 October 2022.

We would like to inform you that we have no adverse comment and verify the captioned submission in accordance with the requirement stipulated in Condition 3.5 of EP-489/2014.

Should you have any query, please feel free to contact the undersigned at 3922 9376.

Yours faithfully,
AECOM Asia Co. Ltd.

Jackel Law
Independent Environmental Checker

Contents

Abbreviations	1
Executive summary	3
1 Introduction	8
1.1 Background	8
1.2 Scope of this Report	8
1.3 Project Organisation	8
1.4 Summary of Construction Works	12
1.5 Summary of EM&A Programme Requirements	12
2 Air Quality Monitoring	16
2.1 Action and Limit Levels	16
2.2 Monitoring Equipment	16
2.3 Monitoring Methodology	16
2.3.1 Measuring Procedure	16
2.3.2 Maintenance and Calibration	17
2.4 Summary of Monitoring Results	17
2.5 Conclusion	17
3 Noise Monitoring	18
3.1 Action and Limit Levels	18
3.2 Monitoring Equipment	18
3.3 Monitoring Methodology	19
3.3.1 Monitoring Procedure	19
3.3.2 Maintenance and Calibration	19
3.4 Summary of Monitoring Results	19
3.5 Conclusion	20
4 Water Quality Monitoring	21
4.1 Action and Limit Levels	22
4.2 Monitoring Equipment	22
4.3 Monitoring Methodology	23
4.3.1 Measuring Procedure	23
4.3.2 Maintenance and Calibration	23
4.3.3 Laboratory Measurement / Analysis	24
4.4 Summary of Monitoring Results	24
4.5 Conclusion	24
5 Waste Management	25
5.1 Action and Limit Levels	25

5.2	Waste Management Status	25
5.3	Marine Sediment Management	26
6	Chinese White Dolphin Monitoring	27
6.1	Action and Limit Levels	27
6.2	CWD Monitoring Transects and Stations	27
6.2.1	Small Vessel Line-transect Survey	27
6.2.2	Land-based Theodolite Tracking Survey	29
6.3	CWD Monitoring Methodology	29
6.3.1	Small Vessel Line-transect Survey	29
6.3.2	Photo Identification	30
6.3.3	Land-based Theodolite Tracking Survey	30
6.4	Monitoring Results and Observations	31
6.4.1	Small Vessel Line-transect Survey	31
6.4.2	Photo Identification	34
6.4.3	Land-based Theodolite Tracking Survey	34
6.5	Progress Update on Passive Acoustic Monitoring	34
6.6	Site Audit for CWD-related Mitigation Measures	35
6.7	Timing of reporting CWD Monitoring Results	35
6.8	Summary of CWD Monitoring	35
7	Environmental Site Inspection and Audit	36
7.1	Environmental Site Inspection	36
7.2	Landscape and Visual Mitigation Measures	36
7.3	Land Contamination Assessment	42
7.4	Audit of SkyPier High Speed Ferries	42
7.5	Audit of Construction and Associated Vessels	43
7.6	Implementation of Dolphin Exclusion Zone	44
7.7	Status of Submissions under Environmental Permits	44
7.8	Compliance with Other Statutory Environmental Requirements	44
7.9	Analysis and Interpretation of Complaints, Notification of Summons and Status of Prosecutions	44
7.9.1	Complaints	44
7.9.2	Notifications of Summons or Status of Prosecution	44
7.9.3	Cumulative Statistics	45
8	Future Key Issues and Other EIA & EM&A Issues	46
8.1	Construction Programme for the Coming Reporting Period	46
8.2	Key Environmental Issues for the Coming Reporting Period	48
8.3	Monitoring Schedule for the Coming Reporting Period	48
8.4	Review of the Key Assumptions Adopted in the EIA Report	48
9	Conclusion and Recommendation	49

Tables

Table 1.1: Contact Information of Key Personnel	8
Table 1.2: Summary of Status of All Environmental Aspects under the Updated EM&A Manual	12
Table 2.1: Locations of Impact Air Quality Monitoring Stations	16
Table 2.2: Action and Limit Levels of Air Quality Monitoring	16
Table 2.3: Air Quality Monitoring Equipment	16
Table 2.4: Summary of Air Quality Monitoring Results	17
Table 3.1: Locations of Impact Noise Monitoring Stations	18
Table 3.2: Action and Limit Levels for Noise Monitoring	18
Table 3.3: Noise Monitoring Equipment	19
Table 3.4: Summary of Construction Noise Monitoring Results	20
Table 4.1: Monitoring Locations of Impact Water Quality Monitoring	21
Table 4.2: Action and Limit Levels for General Water Quality Monitoring	22
Table 4.3: The Control and Impact Stations during Flood Tide and Ebb Tide for General Water Quality Monitoring	22
Table 4.4: Water Quality Monitoring Equipment	23
Table 4.5: Other Monitoring Equipment	23
Table 4.6: Laboratory Measurement/ Analysis of SS	24
Table 5.1: Action and Limit Levels for Construction Waste	25
Table 5.2: Construction Waste Statistics	25
Table 6.1: Derived Values of Action and Limit Levels for Chinese White Dolphin Monitoring	27
Table 6.2: Coordinates of Transect Lines in NEL, NWL, AW, WL and SWL Survey Areas	28
Table 6.3: Land-based Theodolite Survey Station Details	29
Table 6.4: Comparison of CWD Encounter Rates of the Whole Survey Area with Action Levels	33
Table 6.5: Summary of Photo Identification	34
Table 6.6: Summary of Survey Effort and CWD Group of Land-based Theodolite Tracking	34
Table 7.1: Landscape and Visual – Construction Phase Audit Summary	37
Table 7.2: Examples of Landscape and Visual Mitigation Measures in the Reporting Periods	38
Table 7.3: Monitoring Programme for Landscape and Visual	39
Table 7.4: Event and Action Plan for Landscape and Visual	39
Table 7.5: Summary of the Number of Retained, Transplanted and To-be-transplanted Trees in the Reporting Period	40
Table 7.6: Summary of the Transplanted Trees Updated in the Reporting Period	41
Table 7.7: Summary of Key Audit Findings against the SkyPier Plan	43
Table 7.8: Status of Submissions under Environmental Permit	44

Figures

- Figure 1.1 Locations of Key Construction Activities
- Figure 2.1 Locations of Air and Noise Monitoring Stations and Chek Lap Kok Wind Station
- Figure 4.1 Water Quality Monitoring Stations
- Figure 6.1 Vessel based Dolphin Monitoring Transects in Construction, Post-construction and Operation Phases
- Figure 6.2 Land based Dolphin Monitoring in Baseline and Construction Phases
- Figure 6.3 Sightings Distribution of Chinese White Dolphins
- Figure 6.4 Location for Autonomous Passive Acoustic Monitoring

Appendices

- Appendix A Contract Description
- Appendix B Environmental Mitigation Implementation Schedule (EMIS) for Construction Phase
- Appendix C Monitoring Schedule
- Appendix D Monitoring Results
- Appendix E Calibration Certificates
- Appendix F Status of Environmental Permits and Licences
- Appendix G Cumulative Statistics on Exceedances, Environmental Complaints, Notification of Summons and Status of Prosecutions

Abbreviations

3RS	Three-Runway System
AAHK	Airport Authority Hong Kong
AECOM	AECOM Asia Company Limited
AFCD	Agriculture, Fisheries and Conservation Department
AIS	Automatic Information System
ANI	Encounter Rate of Number of Dolphins
APM	Automated People Mover
AW	Airport West
BHS	Baggage Handling System
C&D	Construction and Demolition
CAP	Contamination Assessment Plan
CAR	Contamination Assessment Report
CTCC	Construction Traffic Control Centre
CWD	Chinese White Dolphin
DCM	Deep Cement Mixing
DEZ	Dolphin Exclusion Zone
DO	Dissolved Oxygen
EIA	Environmental Impact Assessment
EM&A	Environmental Monitoring & Audit
EP	Environmental Permit
EPD	Environmental Protection Department
EPSS	Emergency Power Supply Systems
ET	Environmental Team
FCZ	Fish Culture Zone
HKBCF	Hong Kong-Zhuhai-Macao Bridge Hong Kong Boundary Crossing Facilities
HKIA	Hong Kong International Airport
HOKLAS	Hong Kong Laboratory Accreditation Scheme
HSF	High Speed Ferry
HVS	High Volume Sampler
IEC	Independent Environmental Checker
LKC	Lung Kwu Chau
MMHK	Mott MacDonald Hong Kong Limited
MMWP	Marine Mammal Watching Plan
MSS	Maritime Surveillance System
MTRMP-CAV	Marine Travel Routes and Management Plan for Construction and Associated Vessel
NEL	Northeast Lantau
NWL	Northwest Lantau
PAM	Passive Acoustic Monitoring
PM	Project Manager
SC	Sha Chau
SCZ	Speed Control Zone
SCLKCMP	Sha Chau and Lung Kwu Chau Marine Park
SS	Suspended Solids
SSSI	Site of Special Scientific Interest
STG	Encounter Rate of Number of Dolphin Sightings

SWL	Southwest Lantau
T2	Terminal 2
The Project	The Expansion of Hong Kong International Airport into a Three-Runway System
The SkyPier Plan	Marine Travel Routes and Management Plan for High Speed Ferries of SkyPier
The Manual	The Updated EM&A Manual
TSP	Total Suspended Particulates
WL	West Lantau
WMP	Waste Management Plan

Executive summary

The “Expansion of Hong Kong International Airport into a Three-Runway System” (the Project) serves to meet the future air traffic demands at Hong Kong International Airport (HKIA). On 7 November 2014, the Environmental Impact Assessment (EIA) Report (Register No.: AEIAR-185/2014) for the Project was approved and an Environmental Permit (EP) (Permit No.: EP-489/2014) was issued for the construction and operation of the Project.

Airport Authority Hong Kong (AAHK) commissioned Mott MacDonald Hong Kong Limited (MMHK) to undertake the role of Environmental Team (ET) for carrying out the Environmental Monitoring & Audit (EM&A) works during the construction phase of the Project in accordance with the Updated EM&A Manual (the Manual).

This is the 81st Construction Phase Monthly EM&A Report for the Project which summarises the monitoring results and audit findings of the EM&A programme during the reporting period from 1 to 30 September 2022.

Key Activities in the Reporting Period

The key activities of the Project carried out in the reporting period are located in reclamation areas and existing airport island respectively. Works in the reclamation areas included seawall construction, filling and land-based ground improvement works, together with taxiways, concourse and associated works. Land-based works on existing airport island involved mainly airfield works, Terminal 2 expansion works, modification and tunnel work for Automated People Mover (APM) and Baggage Handling System (BHS), and preparation work for utilities, with activities include road and drainage works, cable ducting, demolition, piling, and excavation works.



EM&A Activities Conducted in the Reporting Period

The monthly EM&A programme was undertaken in accordance with the Manual of the Project. Summary of the monitoring activities during this reporting period is presented as below:

Monitoring Activities	Number of Sessions
1-hour Total Suspended Particulates (TSP) air quality monitoring	30
Noise monitoring	16
Water quality monitoring	13
Vessel line-transect surveys for Chinese White Dolphin (CWD) monitoring	2
Land-based theodolite tracking survey effort for CWD monitoring	2

Environmental auditing works, including weekly site inspections of construction works conducted by the ET and bi-weekly site inspections conducted by the Independent Environmental Checker (IEC), audit of SkyPier High Speed Ferries (HSF), audit of construction and associated vessels, and audit of implementation of Marine Mammal Watching Plan (MMWP) and Dolphin Exclusion Zone (DEZ) Plan, were conducted in the reporting period. Based on the information including ET’s observations, records of Maritime Surveillance System (MSS), and contractors’ site records, it is noted that environmental pollution control and mitigation measures were properly implemented and construction activities of the Project in the reporting period did not introduce adverse impacts to the sensitive receivers.

Snapshots of EM&A Activities in the Reporting Period

		
<p>Impact Air Quality Monitoring conducted by ET at Tin Sum Village House</p>	<p>Dump Truck with Mechanical Truck Cover checked by ET</p>	<p>On-site Checking of Monitoring Record of Wastewater Treatment Facility maintained by Contractor</p>

Results of Impact Monitoring

The monitoring works for construction dust, construction noise, water quality, construction waste, landscape & visual, and CWD were conducted during the reporting period in accordance with the Manual.

Monitoring results of construction dust, construction noise, water quality, construction waste and CWD did not trigger the corresponding Action and Limit Levels in the reporting period.

Summary of Upcoming Key Issues

Reclamation Works:

Contract 3206 Main Reclamation Works

- Seawall construction; and
- Backfilling works.

Airfield Works

Contract 3302 Eastern Vehicular Tunnel Advance Works

- Construction of tunnel structure;
- Pipe and drainage diversion works;
- Excavation and lateral support systems installation; and
- Stockpiling.

Contract 3303 Third Runway and Associated Works

- Architectural, builder's and finishing works;
- Footing and utilities work;
- Pavement work; and
- Cable laying and ducting works.

Contract 3305 Airfield Ground Lighting System

- Enhanced vehicular warning light hardware installation; and
- Software development.

Contract 3306 Observation Facility Control System Supporting Interim 2RS and 3RS

- Equipment installation.

Contract 3307 Fire Training Facility

- Architectural, builder's and finishing works;
- Drainage and utilities works; and
- Building construction.

Contract 3308 Foreign Object Debris Detection System

- Rectification work for handover sensor system.

Contract 3310 North Runway Modification Works

- Architectural, builder's work and finishing works;
- Excavation works;
- Seawall construction;
- Construction of stormwater drainage;
- Construction of walls and slabs;
- Installation of pipe piles; and
- Backfilling works.

Third Runway Concourse:

Contract 3403 New Integrated Airport Centres Building and Civil Works

- Roofing installation and steel frame erection of covered walkway; and
- Alterations and additions works.

Contract 3404 Integrated Airport Control System

- System maintenance.

Contract 3405 Third Runway Concourse Foundation and Substructure Works

- Bored piling;
- Structure works;
- Excavation; and
- Road formation.

Contract 3408 Third Runway Concourse and Apron Works

- Reinforced concrete works;
- Site setup works; and
- Excavation.

Terminal 2 Expansion:

Contract 3508 Terminal 2 Expansion Works

- Excavation and footing construction;
- Viaduct pier and temporary road construction;
- Pump station and electrical station construction;
- Demolition works; and
- Architectural, builder's work and finishing works.

Automated People Mover (APM) and Baggage Handling System (BHS):

Contract 3601 New Automated People Mover System (TRC Line)

- Guidebeam installation.

Contract 3602 Existing APM System Modification Works

- Erection and fixing of power rail; and
- Concrete plinth construction.

Contract 3603 Baggage Handling System (BHS)

- BHS installation.

Construction Support (Facilities):

Contract 3721 Construction Support Infrastructure Works

- Laying and connection of water mains.

Contract 3723 Construction Support Facilities

- Clearance works.

Airport Support Infrastructure:

Contract 3801 APM and BHS Tunnels on Existing Airport Island

- Ventilation ducts construction;
- Demolition works; and
- U-channel and tunnel construction.

Contract 3802 APM and BHS Tunnels and Related Works

- Demolition works;
- Excavation and lateral supports; and
- Tunnel construction.

Construction Support (Services / Licences):

Contract 3901A Concrete Batching Facility

- Operation of concrete batching plant and material conveyor belt.

Contract 3901B Concrete Batching Facility

- Operation of concrete batching plant and material conveyor belt.

Contract 3913 Asphalt Batching Plant

- Operation of asphalt batching plant.

Summary Table

The following table summarises the key findings of the EM&A programme during the reporting period:

	Yes	No	Details	Analysis / Recommendation / Remedial Actions
Breach of Limit Level [^]		√	No breach of Limit Level was recorded.	Nil
Breach of Action Level [^]		√	No breach of Action Level was recorded.	Nil
Complaint Received		√	No construction activities-related complaint was received during the reporting period.	Nil
Notification of any summons and status of prosecutions		√	No notification of summons nor prosecution was received.	Nil
Change that affect the EM&A		√	There was no change to the construction works that may affect the EM&A.	Nil

Note:

[^] Only triggering of Action or Limit Level found related to Project works is counted as Breach of Action or Limit Level.

1 Introduction

1.1 Background

On 7 November 2014, the Environmental Impact Assessment (EIA) Report (Register No.: AEIAR-185/2014) for the “Expansion of Hong Kong International Airport into a Three-Runway System” (the Project) was approved and an Environmental Permit (EP) (Permit No.: EP-489/2014) was issued for the construction and operation of the Project.

Airport Authority Hong Kong (AAHK) commissioned Mott MacDonald Hong Kong Limited (MMHK) to undertake the role of Environmental Team (ET) for carrying out the Environmental Monitoring & Audit (EM&A) works during the construction phase of the Project in accordance with the Updated EM&A Manual (the Manual) submitted under EP Condition 3.1¹. AECOM Asia Company Limited (AECOM) was employed by AAHK as the Independent Environmental Checker (IEC) for the Project.

The Project covers the expansion of the existing airport into a three-runway system (3RS) with key project components comprising land formation of about 650 ha and all associated facilities and infrastructure including taxiways, aprons, aircraft stands, a passenger concourse, an expanded Terminal 2, all related airside and landside works and associated ancillary and supporting facilities. The submarine aviation fuel pipelines and submarine power cables also require diversion as part of the works.

Construction of the Project is to proceed in the general order of diversion of the submarine aviation fuel pipelines, diversion of the submarine power cables, land formation, and construction of infrastructure, followed by construction of superstructures.

The summary of construction works programme can be referred to **Section 1.4**. Description of relevant contracts was presented in **Appendix A**.

1.2 Scope of this Report

This is the 81st Construction Phase Monthly EM&A Report for the Project which summarises the key findings of the EM&A programme during the reporting period from 1 to 30 September 2022.

1.3 Project Organisation

The Project’s organisation structure presented in Appendix B of the Construction Phase Monthly EM&A Report No.1 remained unchanged during the reporting period. Contact details of the key personnel are presented in **Table 1.1**.

Table 1.1: Contact Information of Key Personnel

Party	Position	Name	Telephone
Project Manager’s Representative (Airport Authority Hong Kong)	Principal Manager, Environmental Compliance, Sustainability	Lawrence Tsui	2183 2734
Environmental Team (ET) (Mott MacDonald Hong Kong Limited)	Environmental Team Leader	Terence Kong	2828 5919

¹ The Manual is available on the Project’s dedicated website (accessible at: <http://env.threerunwaysystem.com/en/index.html>).

Party	Position	Name	Telephone
	Deputy Environmental Team Leaders	Heidi Yu	2828 5704
		Ken Wong	2828 5817
Independent Environmental Checker (IEC) (AECOM Asia Company Limited)	Independent Environmental Checker	Jackel Law	3922 9376
		Deputy Independent Environmental Checker	Roy Man

Reclamation Works:

Party	Position	Name	Telephone
Contract 3206 Main Reclamation Works (ZHEC-CCCC-CDC Joint Venture)	Project Manager	Alan Mong	3763 1352
	Environmental Officer	Zhang Bin Wang	3763 1525

Airfield Works:

Party	Position	Name	Telephone
Contract 3302 Eastern Vehicular Tunnel Advance Works (China Road and Bridge Corporation)	Project Manager	Dickey Yau	5699 4503
	Environmental Officer	Dennis Ho	5645 0563
Contract 3303 Third Runway and Associated Works (SAPR Joint Venture)	Project Manager	Andrew Keung	6277 6628
	Environmental Officer	Gabriel Wong	6114 9590
Contract 3305 Airfield Ground Lighting System (ADB Safegate Hong Kong Limited)	Project Manager	Allam Al-Turk	2944 9725
	Environmental Officer	Calvin Sze	9205 9277
Contract 3306 Observation Facility Control System Supporting Interim 2RS and 3RS (Chinney Alliance Engineering Limited)	Project Director	Dennis Yam	9551 9920
	Environmental Officer	Richard Liu	9216 8990
Contract 3307 Fire Training Facility (Paul Y. Construction Company Limited)	Project Manager	Ken Tang	9640 5397
	Environmental Officer	Albert Chan	9700 1083
Contract 3308 Foreign Object Debris Detection System (DAS Aviation Services Group)	Project Manager	Jeffrey Yau	9873 7422
Contract 3310 North Runway Modification Works (China State Construction Engineering (Hong Kong) Ltd.)	Project Manager	Kingsley Chiang	9424 8437
	Environmental Officer	Federick Wong	9842 2703

Third Runway Concourse:

Party	Position	Name	Telephone
Contract 3402 New Integrated Airport Centres Enabling Works (Wing Hing Construction Co., Ltd.)	Project Manager	Wyman Lau	6112 9753
	Health Safety Environmental Manager	Mike Leung	6625 2550
Contract 3403 New Integrated Airport Centres Building and Civil Works (Sun Fook Kong Construction Limited)	Project Manager	Alice Leung	9220 3162
	Environmental Officer	Ray Cheung	9785 1566
Contract 3404 Integrated Airport Control System (Shun Hing Systems Integration Co., Ltd.)	Project Manager	Andy Ng	9102 2739
	Safety Officer	Keith Chau	9620 7515
Contract 3405 Third Runway Concourse Foundation and Substructure Works (China Road and Bridge Corporation – Bachy Soletanche Group Limited – LT Sambo Co., Ltd. Joint Venture)	Project Manager	Francis Choi	9423 3469
	Environmental Officer	Jacky Lai	9028 8975
Contract 3408 Third Runway Concourse and Apron Works (Beijing Urban Construction Group Company Limited and Chevalier (Construction) Company Limited Joint Venture)	Assistant Project Manager	Qian Zhang	5377 7976
	Environmental Officer	Malcolm Leung	7073 7559

Terminal 2 (T2) Expansion:

Party	Position	Name	Telephone
Contract 3508 Terminal 2 Expansion Works (Gammon Engineering & Construction Company Limited)	Project Director	Richard Ellis	6201 5637
	Environmental Officer	Fanny Law	6184 4650

Automated People Mover (APM) and Baggage Handling System (BHS):

Party	Position	Name	Telephone
Contract 3601 New Automated People Mover System (TRC Line) (CRRP Puzhen Bombardier Transportation Systems Limited and CRRP Nanjing Puzhen Co., Ltd. Joint Venture)	Project Manager	Hongdan Wei	158 6180 9450
	Environmental Officer	H Y Yue	9185 8186

Party	Position	Name	Telephone
Contract 3602 Existing APM System Modification Works (Niigata Transys Co., Ltd.)	Project Manager	Kunihiro Tatecho	9755 0351
	Environmental Officer	Y M Tong	5316 9801
Contract 3603 3RS Baggage Handling System (VISH Consortium)	Project Manager	K C Ho	9272 9626
	Environmental Officer	Richard Ng	9802 9577

Construction Support (Facilities):

Party	Position	Name	Telephone
Contract 3721 Construction Support Infrastructure Works (China State Construction Engineering (Hong Kong) Ltd.)	Site Agent	Thomas Lui	9011 5340
	Environmental Officer	John Mak	6273 8703
Contract 3723 Eastern Support Area – Construction Support Facilities (Tapbo Construction Company Limited and Konwo Modular House Ltd. Joint Venture.)	Deputy Project Director	Philip Kong	9337 8700
	Environmental Officer	Eddie Suen	6338 8862
Contract 3728 Minor Site Works (Shun Yuen Construction Company Limited)	Contract Manager	C K Liu	9194 8739
	Environmental Officer	Dan Leung	6856 5899
Contract 3733 Emergency Repair Service (Wing Hing Construction Co., Ltd.)	Project Manager	Michael Kan	9206 0550
	SHE Manager	Mike Leung	6625 2550

Airport Support Infrastructure:

Party	Position	Name	Telephone
Contract 3801 APM and BHS Tunnels on Existing Airport Island (China State Construction Engineering (Hong Kong) Ltd.)	Project Manager	Kingsley Chiang	9424 8437
	Environmental Officer	Eunice Kwok	9243 1331
Contract 3802 APM and BHS Tunnels and Related Works (Gammon Construction Limited)	Project Director	John Adams	6111 6989
	Environmental Officer	Phoebe Ng	9869 1105

Construction Support (Services / Licences):

Party	Position	Name	Telephone
Contract 3901A Concrete Batching Facility (K. Wah Concrete Company Limited)	Project Manager	Benedict Wong	9553 2806
	Environmental Officer	C P Fung	9874 2872
Contract 3901B Concrete Batching Facility (Gammon Construction Limited)	General Manager	Gabriel Chan	2435 3260
	Environmental Officer	Rex Wong	2695 6319
Contract 3913 Asphalt Batching Plant (SPR Joint Venture)	Project Manager	Xie Yi Sheng	6580 6005
	Environmental Officer	Kenneth Chan	9300 2182

1.4 Summary of Construction Works

The key activities of the Project carried out in the reporting period are located in reclamation areas and existing airport island respectively. Works in the reclamation areas included seawall construction, filling and ground improvement works, together with taxiways, concourse and associated works. Land-based works on existing airport island involved mainly airfield works, Terminal 2 expansion works, modification and tunnel work for Automated People Mover (APM) and Baggage Handling System (BHS), and preparation work for utilities, with activities include road and drainage works, cable ducting, demolition, piling, and excavation works.

The locations of key construction activities are presented in **Figure 1.1**.

1.5 Summary of EM&A Programme Requirements

The status for all environmental aspects are presented in **Table 1.2**. The EM&A requirements remained unchanged during the reporting period.

Table 1.2: Summary of Status of All Environmental Aspects under the Updated EM&A Manual

Parameters	EM&A Requirements	Status
Air Quality		
Baseline Monitoring	At least 14 consecutive days before commencement of construction work	The baseline air quality monitoring result was reported in Baseline Monitoring Report and submitted to EPD under EP Condition 3.4.
Impact Monitoring	At least 3 times every 6 days	On-going
Noise		
Baseline Monitoring	Daily for a period of at least two weeks prior to the commencement of construction works	The baseline noise monitoring result was reported in Baseline Monitoring Report and submitted to EPD under EP Condition 3.4.
Impact Monitoring	Weekly	On-going
Water Quality		
General Baseline Water Quality Monitoring for reclamation, water jetting and field joint works	Three days per week, at mid-flood and mid-ebb tides, for at least four weeks prior to the commencement of marine works.	The baseline water quality monitoring result was reported in Baseline Water Quality Monitoring Report and submitted to EPD under EP Condition 3.4.
General Impact Water Quality Monitoring for reclamation, water jetting and field joint works	Three days per week, at mid-flood and mid-ebb tides.	On-going for reclamation works. General impact water quality monitoring for water jetting works was completed on 23 May 2017.

Parameters	EM&A Requirements	Status
Initial Intensive Deep Cement Mixing (DCM) Water Quality Monitoring	At least four weeks	The Initial Intensive DCM Monitoring Report was submitted and approved by EPD in accordance with the Detailed Plan on DCM.
Regular DCM Water Quality Monitoring	Three times per week until completion of DCM works.	Due to the completion of all marine-based DCM works within April 2022, regular DCM monitoring was ceased at all monitoring stations starting from 28 April 2022 and would be resumed if there are marine-based DCM works in the coming future.
Sewerage and Sewage Treatment		
Methodology for carrying out annual sewage flow monitoring for concerned gravity sewer	Methodology to be prepared and submitted to EPD one year before the scheduled commencement of operation of the proposed third runway	The proposed methodology of the annual sewage flow monitoring was approved by EPD. The annual flow monitoring has been started since June 2021.
Details of the routine H ₂ S monitoring system for the sewerage system of 3RS	Details to be prepared and submitted to EPD at least one year before commencement of the operation of 3RS	The details of the routine H ₂ S monitoring system will be prepared and submitted to EPD at least one year before commencement of operation of 3RS.
Waste Management		
Waste Monitoring	At least weekly	On-going
Land Contamination		
Supplementary Contamination Assessment Plan (CAP)	At least 3 months before commencement of any soil remediation works.	The Supplementary CAP was submitted and approved by EPD under EP Condition 2.20.
Contamination Assessment Report (CAR) for Golf Course	CAR to be submitted for golf course	The CAR for Golf Course was submitted and accepted by EPD.
Contamination Assessment Reports (CAR) for Terminal 2 Emergency Power Supply Systems	CAR to be submitted for Terminal 2 Emergency Power Supply Systems	The CARs for Terminal 2 Emergency Power Supply Systems were submitted and accepted by EPD.
Terrestrial Ecology		
Pre-construction Egretty Survey Plan	Once per month in the breeding season between April and July, prior to the commencement of HDD drilling works.	The Egretty Survey Plan was submitted and approved by EPD under EP Condition 2.14.
Ecological Monitoring	Monthly monitoring during the HDD construction works period from August to March.	The terrestrial ecological monitoring at Sheung Sha Chau was completed in January 2019.
Marine Ecology		
Pre-Construction Phase Coral Dive Survey	Prior to marine construction works	The Coral Translocation Plan was submitted and approved by EPD under EP Condition 2.12.
Coral Translocation	-	The coral translocation was completed.
Post-Translocation Coral Monitoring	As per an enhanced monitoring programme based on the Coral Translocation Plan	The post-translocation monitoring programme according to the Coral Translocation Plan was completed in April 2018.
Chinese White Dolphins (CWD)		
Baseline Monitoring	6 months of baseline surveys before the commencement of land formation related construction works. Vessel line transect surveys: Two full surveys per month; Land-based theodolite tracking surveys: Two days per month at the Sha Chau station and two days per month at the Lung Kwu Chau station; and	Baseline CWD results were reported in the CWD Baseline Monitoring Report and submitted to EPD in accordance with EP Condition 3.4.

Parameters	EM&A Requirements	Status
	Passive Acoustic Monitoring (PAM): For the whole duration of baseline period.	
Impact Monitoring	Vessel line transect surveys: Two full surveys per month; Land-based theodolite tracking surveys: One day per month at the Sha Chau station and one day per month at the Lung Kwu Chau station; and PAM: For the whole duration for land formation related construction works.	On-going
Landscape & Visual		
Landscape & Visual Plan	At least 3 months before the commencement of construction works on the formed land of the Project.	The Landscape & Visual Plan was submitted and approved by EPD under EP Condition 2.18
Baseline Monitoring	One-off survey within the Project site boundary prior to commencement of any construction works	The baseline landscape & visual monitoring result was reported in Baseline Monitoring Report and submitted to EPD under EP Condition 3.4.
Impact Monitoring	Weekly	On-going
Environmental Auditing		
Regular site inspection	Weekly	On-going
Marine Mammal Watching Plan (MMWP) implementation measures	Monitor and check	On-going
Dolphin Exclusion Zone (DEZ) Plan implementation measures	Monitor and check	On-going
SkyPier High Speed Ferries (HSF) implementation measures	Monitor and check	On-going
Construction and Associated Vessels Implementation measures	Monitor and check	On-going
Silt Curtain Deployment Plan implementation measures	Monitor and check	On-going
Spill Response Plan implementation measures	Monitor and check	On-going
Complaint Hotline and Email channel	Construction phase	On-going
Environmental Log Book	Construction phase	On-going

Taking into account the construction works in this reporting period, impact monitoring of air quality, noise, water quality, waste management, landscape & visual, and CWD were carried out in the reporting period.

The EM&A programme also involved weekly site inspections and related auditing conducted by the ET for checking the implementation of the required environmental mitigation measures recommended in the approved EIA Report. To promote the environmental awareness and enhance the environmental performance of the contractors, regular environmental management meetings were conducted during the reporting period, which are summarised as below:

- Seventeen environmental management meetings for EM&A review with works contracts: 1, 8, 9, 15, 16, 21, 22, 26, 27, 29 and 30 September 2022.

The EM&A programme has been following the recommendations presented in the approved EIA Report and the Manual. A summary of implementation status of the environmental mitigation

measures for the construction phase of the Project during the reporting period is provided in **Appendix B**.

2 Air Quality Monitoring

Air quality monitoring of 1-hour Total Suspended Particulates (TSP) was conducted three times every six days at two representative monitoring stations in the vicinity of air sensitive receivers in Tung Chung and villages in North Lantau in accordance with the Manual. **Table 2.1** describes the details of the monitoring stations. **Figure 2.1** shows the locations of the monitoring stations.

Table 2.1: Locations of Impact Air Quality Monitoring Stations

Monitoring Station	Location
AR1A	Man Tung Road Park
AR2	Village House at Tin Sum

2.1 Action and Limit Levels

In accordance with the Manual, baseline air quality monitoring of 1-hour TSP levels at the two air quality monitoring stations were established as presented in the Baseline Monitoring Report. The Action and Limit Levels of the air quality monitoring stipulated in the EM&A programme for triggering the relevant investigation and follow-up procedures under the programme are provided in **Table 2.2**.

Table 2.2: Action and Limit Levels of Air Quality Monitoring

Monitoring Station	Action Level ($\mu\text{g}/\text{m}^3$)	Limit Level ($\mu\text{g}/\text{m}^3$)
AR1A	306	500
AR2	298	

2.2 Monitoring Equipment

Portable direct reading dust meter was used to carry out the air quality monitoring. Details of equipment used in the reporting period are given in **Table 2.3**.

Table 2.3: Air Quality Monitoring Equipment

Equipment	Brand and Model	Last Calibration Date	Calibration Certificate Provided in
Portable direct reading dust meter (Laser dust monitor)	SIBATA LD-3B-1 (Serial No. 597337)	11 May 2022	Monthly EM&A Report No. 77, Appendix D

2.3 Monitoring Methodology

2.3.1 Measuring Procedure

The measurement procedures involved in the impact air quality monitoring can be summarised as follows:

- a. The portable direct reading dust meter was mounted on a tripod at a height of 1.2m above the ground.
- b. Prior to the measurement, the equipment was set up for 1 minute span check and 6 second background check.
- c. The one hour dust measurement was started. Site conditions and dust sources at the nearby area were recorded on a record sheet.

- d. When the measurement completed, the “Count” reading per hour was recorded for result calculation.

2.3.2 Maintenance and Calibration

The portable direct reading dust meter is calibrated every year against high volume sampler (HVS) to check the validity and accuracy of the results measured by direct reading method. The calibration record of the HVS provided in Appendix D of the Monthly EM&A Report No. 77 and the calibration certificates of portable direct reading dust meters listed in **Table 2.3** are valid in the reporting period.

2.4 Summary of Monitoring Results

The air quality monitoring schedule involved in the reporting period is provided in **Appendix C**.

The air quality monitoring results in the reporting period are summarised in **Table 2.4**. Detailed impact monitoring results are presented in **Appendix D**.

Table 2.4: Summary of Air Quality Monitoring Results

Monitoring Station	1-hr TSP Concentration Range ($\mu\text{g}/\text{m}^3$)	Action Level ($\mu\text{g}/\text{m}^3$)	Limit Level ($\mu\text{g}/\text{m}^3$)
AR1A	20 - 55	306	500
AR2	21 - 135	298	

The monitoring results were within the corresponding Action and Limit Levels at all monitoring stations in the reporting period.

General meteorological conditions throughout the impact monitoring period were recorded. Wind data including wind speed and wind direction for each monitoring day were collected from the Chek Lap Kok Wind Station.

2.5 Conclusion

No dust emission source was observed at the monitoring stations during the monitoring sessions. As the sensitive receivers were far away from the construction activities, with the implementation of dust control measures, there was no adverse impact at the sensitive receivers attributable to the works of the Project.

3 Noise Monitoring

Noise monitoring in the form of 30-minute measurements of L_{eq} , L_{10} , and L_{90} levels was conducted once per week between 0700 and 1900 on normal weekdays at four representative monitoring stations in the vicinity of noise sensitive receivers in Tung Chung and villages in North Lantau in accordance with the Manual. **Table 3.1** describes the details of the monitoring stations. **Figure 2.1** shows the locations of the monitoring stations.

Table 3.1: Locations of Impact Noise Monitoring Stations

Monitoring Station	Location	Type of measurement
NM1A	Man Tung Road Park	Free field
NM2 ⁽¹⁾	Tung Chung West Development	To be determined
NM3A ⁽²⁾	Site Office	Facade
NM4	Ching Chung Hau Po Woon Primary School	Free field
NM5	Village House in Tin Sum	Free field
NM6	House No. 1, Sha Lo Wan	Free field

Notes:

- (1) As described in Section 4.3.3 of the Manual, noise monitoring at NM2 will only commence after occupation of the future Tung Chung West Development.
- (2) According to Section 4.3.3 of the Manual, the noise monitoring at NM3A was temporarily suspended starting from 1 September 2018 and would be resumed with the completion of the Tung Chung East Development.

3.1 Action and Limit Levels

In accordance with the Manual, baseline noise levels at the noise monitoring stations were established as presented in the Baseline Monitoring Report. The Action and Limit Levels of the noise monitoring stipulated in the EM&A programme for triggering the relevant investigation and follow-up procedures under the programme are provided in **Table 3.2**.

Table 3.2: Action and Limit Levels for Noise Monitoring

Monitoring Stations	Time Period	Action Level	Limit Level, $L_{eq(30mins)}$ dB(A)
NM1A, NM2, NM3A, NM4, NM5 and NM6	0700-1900 hours on normal weekdays	When one documented complaint is received from any one of the sensitive receivers	75dB(A) ⁽¹⁾

Note:

- (1) The Limit Level for NM4 is reduced to 70dB(A) for being an educational institution. During school examination period, the Limit Level is further reduced to 65dB(A).

3.2 Monitoring Equipment

Noise monitoring was performed using sound level meter at each designated monitoring station. The sound level meters deployed comply with the International Electrotechnical Commission Publications 651:1979 (Type 1) and 804:1985 (Type 1) specifications. Acoustic calibrator was used to check the sound level meters by a known sound pressure level for field measurement. Details of equipment used in the reporting period are given in **Table 3.3**.

Table 3.3: Noise Monitoring Equipment

Equipment	Brand and Model	Last Calibration Date	Calibration Certificate Provided in
Integrated Sound Level Meter	Rion NL-52 (Serial No. 00998505)	22 Mar 2022	Monthly EM&A Report No. 75, Appendix D
Acoustic Calibrator	Castle GA607 (Serial No. 040162)	22 Mar 2022	Monthly EM&A Report No. 75, Appendix D

3.3 Monitoring Methodology

3.3.1 Monitoring Procedure

The monitoring procedures involved in the noise monitoring can be summarised as follows:

- a. The sound level meter was set on a tripod at least a height of 1.2m above the ground for free-field measurements at monitoring stations NM1A, NM4, NM5 and NM6. A correction of +3dB(A) was applied to the free field measurements.
- b. Façade measurements were made at the monitoring station NM3A.
- c. Parameters such as frequency weighting, time weighting and measurement time were set.
- d. Prior to and after each noise measurement, the meter was calibrated using the acoustic calibrator. If the difference in the calibration level before and after measurement was more than 1dB(A), the measurement would be considered invalid and repeat of noise measurement would be required after re-calibration or repair of the equipment.
- e. During the monitoring period, L_{eq} , L_{10} and L_{90} were recorded. In addition, site conditions and noise sources were recorded on a record sheet.
- f. Noise measurement results, when higher than the baseline monitoring levels, were corrected with reference to the baseline monitoring levels.
- g. Observations were recorded when high intrusive noise (e.g. dog barking, helicopter noise) was observed during the monitoring.

3.3.2 Maintenance and Calibration

The maintenance and calibration procedures are summarised below:

- h. The microphone head of the sound level meter was cleaned with soft cloth at regular intervals.
- i. The meter and calibrator were sent to the supplier or laboratory accredited under Hong Kong Laboratory Accreditation Scheme (HOKLAS) to check and calibrate at yearly intervals.

Calibration certificates of the sound level meters and acoustic calibrators used in the noise monitoring listed in **Table 3.3** are valid in the reporting period.

3.4 Summary of Monitoring Results

The noise monitoring schedule involved in the reporting period is provided in **Appendix C**. The monitoring sessions for NM4 & NM6 were rescheduled from 30 September 2022 to 5 October 2022 due to the hoisting of Amber Rainstorm Signal.

The noise monitoring results in the reporting period are summarised in **Table 3.4**. Detailed impact monitoring results are presented in **Appendix D**.

Table 3.4: Summary of Construction Noise Monitoring Results

Monitoring Station	Noise Level Range, dB(A)	Limit Level, dB(A)
	L _{eq} (30mins)	L _{eq} (30mins)
NM1A ⁽¹⁾	59 - 62	75
NM4 ^{(1) (3)}	60 - 64	70 ⁽²⁾
NM5 ^{(1) (3)}	53 - 62	75
NM6 ^{(1) (3)}	61 - 66	75

Notes:

- (1) +3dB(A) Façade correction included;
- (2) The limit level will be reduced to 65dB(A) during school examination periods at NM4. No school examination took place during this reporting period.
- (3) Some of the noise measurement results were higher than the baseline monitoring levels. In order to reduce the influence of non-Project related noise on the monitoring results, these measurement results were corrected with reference to the baseline monitoring results.

No complaints were received from any sensitive receiver that triggered the Action Level. All monitoring results were also within the corresponding Limit Levels at all monitoring stations in the reporting period.

3.5 Conclusion

As the construction activities were far away from the monitoring stations, major sources of noise dominating the monitoring stations observed during the construction noise impact monitoring were traffic noise near NM1A, school activities near NM4 and aircraft noise near NM6 during this reporting period. It is considered that the monitoring work during the reporting period was effective and there was no adverse impact attributable to the Project activities.

4 Water Quality Monitoring

Water quality monitoring of DO, pH, temperature, salinity, turbidity, and suspended solids (SS) was conducted three days per week, at mid-ebb and mid-flood tides, at a total of 14 water quality monitoring stations, comprising 6 impact (IM) stations, 5 sensitive receiver (SR) stations and 3 control (C) stations in the vicinity of water quality sensitive receivers around the airport island in accordance with the Manual. The purpose of water quality monitoring at the IM stations is to promptly capture any potential water quality impact from the Project before it could become apparent at sensitive receivers (represented by the SR stations). **Table 4.1** describes the details of the monitoring stations. **Figure 4.1** shows the locations of the monitoring stations.

Table 4.1: Monitoring Locations of Impact Water Quality Monitoring

Monitoring Station	Description	Coordinates		Parameters
		Easting	Northing	
C1	Control Station	804247	815620	<u>General Parameters</u>
C2	Control Station	806945	825682	DO, pH,
C3 ⁽²⁾	Control Station	817803	822109	Temperature, Salinity, Turbidity, SS
IM1 ⁽⁴⁾	Impact Station	806458	818351	
IM2 ⁽⁴⁾	Impact Station	806236	819183	
IM7 ⁽⁴⁾	Impact Station	806835	821349	
IM10 ⁽⁴⁾	Impact Station	809838	822240	
IM11 ⁽⁴⁾	Impact Station	810545	821501	
IM12 ⁽⁴⁾	Impact Station	811519	821162	
SR1A ⁽¹⁾	Hong Kong-Zhuhai-Macao Bridge Hong Kong Boundary Crossing Facilities (HKBCF) Seawater Intake for cooling	812660	819977	<u>General Parameters</u> DO, pH, Temperature, Salinity, Turbidity, SS
SR2	Planned marine park / hard corals at The Brothers / Tai Mo To	814166	821463	<u>General Parameters</u> DO, pH, Temperature, Salinity, Turbidity, SS
SR3	Sha Chau and Lung Kwu Chau Marine Park / fishing and spawning grounds in North Lantau	807571	822147	<u>General Parameters</u> DO, pH, Temperature, Salinity, Turbidity, SS
SR4A	Sha Lo Wan	807810	817189	
SR8 ⁽³⁾	Seawater Intake for cooling at Hong Kong International Airport (East)	811623	820390	

Notes:

- (1) With the operation of HKBCF, water quality monitoring at SR1A station was commenced on 25 October 2018. To better reflect the water quality in the immediate vicinity of the intake, the monitoring location of SR1A has been shifted closer to the intake starting from 5 January 2019.
- (2) According to the Baseline Water Quality Monitoring Report, C3 station is not adequately representative as a control station of impact/ SR stations during the flood tide. The control reference has been changed from C3 to SR2 from 1 September 2016 onwards.
- (3) The monitoring location for SR8 is subject to further changes due to silt curtain arrangements and the progressive relocation of this seawater intake.
- (4) With the seawall completion and removal of enhanced open sea silt curtains, these monitoring stations were relocated back to their original locations. For IM2, there was minor adjustment of the monitoring location.

4.1 Action and Limit Levels

In accordance with the Manual, baseline water quality levels at the representative water quality monitoring stations were established as presented in the Baseline Water Quality Monitoring Report. The Action and Limit Levels of general water quality monitoring stipulated in the EM&A programme for triggering the relevant investigation and follow-up procedures under the programme are provided in **Table 4.2**. The control and impact stations during ebb tide and flood tide for general water quality monitoring are presented in **Table 4.3**.

Table 4.2: Action and Limit Levels for General Water Quality Monitoring

Parameters		Action Level (AL)		Limit Level (LL)	
Action and Limit Levels for general water quality monitoring (excluding SR1A & SR8)					
General Water Quality Monitoring	DO in mg/l (Surface, Middle & Bottom)	Surface and Middle		Surface and Middle	
		4.5mg/l		4.1mg/l	
		Bottom		Bottom	
		3.4mg/l		2.7mg/l	
	Suspended Solids (SS) in mg/l	23	or 120% of upstream control station at the same tide of the same day, whichever is higher	37	or 130% of upstream control station at the same tide of the same day, whichever is higher
	Turbidity in NTU	22.6		36.1	
Action and Limit Levels SR1A					
	SS (mg/l)	33		42	
Action and Limit Levels SR8					
	SS (mg/l)	52		60	

Notes:

- (1) For DO measurement, non-compliance occurs when monitoring result is lower than the limits.
- (2) For parameters other than DO, non-compliance of water quality results when monitoring results is higher than the limits.
- (3) Depth-averaged results are used unless specified otherwise.

Table 4.3: The Control and Impact Stations during Flood Tide and Ebb Tide for General Water Quality Monitoring

Control Station	Impact Stations
Flood Tide	
C1	IM1, IM2, IM7, SR3
SR2 ⁽¹⁾	IM7, IM10, IM11, IM12, SR1A, SR3, SR4A, SR8
Ebb Tide	
C1	SR4A
C2	IM1, IM2, IM7, IM10, IM11, IM12, SR1A, SR2, SR3, SR8

Note:

- (1) As per findings of Baseline Water Quality Monitoring Report, the control reference has been changed from C3 to SR2 from 1 September 2016 onwards.

4.2 Monitoring Equipment

Table 4.4 summarises the equipment used in the reporting period for monitoring of specific water quality parameters under the water quality monitoring programme.

Table 4.4: Water Quality Monitoring Equipment

Equipment	Brand and Model	Last Calibration Date	Calibration Certificate Provided in
Multifunctional Meter (measurement of DO, pH, temperature, salinity and turbidity)	YSI ProDSS (Serial No. 21G105356)	28 Jul 2022	Monthly EM&A Report No. 79, Appendix D
	YSI ProDSS (Serial No. 15M100005)	28 Jul 2022	Monthly EM&A Report No. 79, Appendix D
	YSI ProDSS (Serial No. 16H104233)	16 Sep 2022	Appendix E
	YSI ProDSS (Serial No. 17E100747)	16 Sep 2022	Appendix E

Other equipment used as part of the impact water quality monitoring programme are listed in **Table 4.5**.

Table 4.5: Other Monitoring Equipment

Equipment	Brand and Model
Water Sampler	Van Dorn Water Sampler
Positioning Device (measurement of GPS)	Garmin eTrex Vista HCx
Current Meter (measurement of current speed and direction, and water depth)	Sontek HydroSurveyor

4.3 Monitoring Methodology

4.3.1 Measuring Procedure

Water quality monitoring samples were taken at three depths (at 1m below surface, at mid-depth, and at 1m above bottom) for locations with water depth >6m. For locations with water depth between 3m and 6m, water samples were taken at two depths (surface and bottom). For locations with water depth <3m, only the mid-depth was taken. Duplicate water samples were taken and analysed.

The water samples for all monitoring parameters were collected, stored, preserved and analysed according to the Standard Methods, APHA 22nd ed. and/or other methods as agreed by the EPD. In-situ measurements at monitoring locations including temperature, pH, DO, turbidity, salinity, and water depth were collected by equipment listed in **Table 4.4** and **Table 4.5**. Water samples for SS analysis were stored in high density polythene bottles with no preservative added, packed in ice (cooled to 4°C without being frozen), delivered to the laboratory within 24 hours of collection.

4.3.2 Maintenance and Calibration

Calibration of In-situ Instruments

All in-situ monitoring instrument was checked, calibrated and certified by a laboratory accredited under HOKLAS before use. Responses of sensors and electrodes were checked with certified standard solutions before each use.

Wet bulb calibration for a DO meter was carried out before commencement of monitoring and after completion of all measurements each day. Calibration was not conducted at each monitoring location as daily calibration is adequate for the type of DO meter employed. A zero check in distilled water was performed with the turbidity probe at least once per monitoring day. The probe was then calibrated with a solution of known NTU. In addition, the turbidity probe was calibrated at least twice per month to establish the relationship between turbidity readings (in NTU) and levels of SS (in mg/l).

Calibration certificates of the monitoring equipment used in the reporting period are listed in **Table 4.4**.

4.3.3 Laboratory Measurement / Analysis

Analysis of SS have been carried out by a HOKLAS accredited laboratory, ALS Technichem (HK) Pty Ltd (Reg. No. HOKLAS 066). Sufficient water samples were collected at all the monitoring stations for carrying out the laboratory SS determination. The SS determination works were started within 24 hours after collection of the water samples. The analysis of SS have followed the standard methods summarised in **Table 4.6**. The QA/QC procedures for laboratory measurement/ analysis of SS were presented in Appendix F of the Construction Phase Monthly EM&A Report No.8.

Table 4.6: Laboratory Measurement/ Analysis of SS

Parameters	Instrumentation	Analytical Method	Reporting Limit
SS	Analytical Balance	APHA 2540D	2mg/l

4.4 Summary of Monitoring Results

The water quality monitoring schedule for the reporting period is updated and provided in **Appendix C**.

The water quality monitoring results for all parameters (i.e. DO, turbidity and SS) obtained during the reporting period were within their corresponding Action and Limit Levels. The detailed monitoring results are presented in **Appendix D**.

4.5 Conclusion

During the reporting period, all monitoring results were within their corresponding Action and Limit Levels. Nevertheless, as part of the EM&A programme, the construction methods and mitigation measures for water quality will continue to be monitored and opportunities for further enhancement will continue to be explored and implemented where possible, to strive for better protection of water quality and the marine environment.

In the meantime, the contractors were reminded to implement and maintain all mitigation measures as recommended in the Manual during weekly site inspection and regular environmental management meetings.

5 Waste Management

In accordance with the Manual, the waste generated from construction activities was audited once per week to determine if wastes are being managed in accordance with the Waste Management Plan (WMP) prepared for the Project, contract-specific WMP, and any statutory and contractual requirements. All aspects of waste management including waste generation, storage, transportation and disposal were assessed during the audits.

5.1 Action and Limit Levels

The Action and Limit Levels of the construction waste are provided in **Table 5.1**.

Table 5.1: Action and Limit Levels for Construction Waste

Monitoring Stations	Action Level	Limit Level
Construction Area	When one valid documented complaint is received	Non-compliance of the WMP, contract-specific WMPs, any statutory and contractual requirements

5.2 Waste Management Status

Weekly monitoring on all works contracts were carried out by the ET to check and monitor the implementation of proper waste management practices during the construction phase.

Recommendations made included provision and maintenance of proper chemical waste storage area, as well as handling, segregation, and regular disposal of general refuse. The contractors have taken actions to implement the recommended measures. Waste management audits were carried out by ET according to the requirement of the Waste Management Plan, Updated EM&A Manual and the implementation schedule of the waste management mitigation measures in **Appendix B**.

Based on updated contractors' information, construction waste generated in the reporting period is summarised in **Table 5.2**. ET and IEC have carried out site audits regularly and reviewed the trip ticket system. Dedicated areas for sorting of materials are established on site. Recyclable materials such as steel bar, metal strip, aluminium, paper and plastic are sorted on-site and transported off-site for recycling during this reporting period.

Table 5.2: Construction Waste Statistics

	C&D Material Stockpiled for Reuse or Recycle ⁽¹⁾ (m ³)	C&D Material Reused in the Project (m ³)	C&D Material Reused in other Projects (m ³)	C&D Material Transferred to Public Fill (m ³)	Chemical Waste (kg)	Chemical Waste (l)	General Refuse (tonne)
September 2022 ⁽²⁾	7,051	77,917	11,226	5,452	240	3,800	1,857

Notes:

- (1) C&D refers to Construction and Demolition.
- (2) The data was based on the information provided by contractors up to the submission date of this Monthly EM&A Report, and might be updated in the forthcoming Monthly EM&A Report.

There were no complaints, non-compliance of the WMP, contract-specific WMPs, statutory and contractual requirements that triggered Action and Limit Levels in the reporting period.

5.3 Marine Sediment Management

Marine sediment is managed according to the EIA Report, Updated EM&A Manual, Waste Management Plan and the proposal of Further Development on Treatment Level / Details and the Reuse Mode for Marine Sediment (hereinafter referred to as “Further Development Proposal”) of the Project. The sampling process, storage conditions of the excavated marine sediment, treatment process, final backfilling location as well as associated records were inspected and checked by ET and verified by IEC to ensure they were in compliance with the requirements as stipulated in the Waste Management Plan and Further Development Proposal.

Only backfilling works for treated marine sediment was conducted during the reporting period. The details of the marine sediment sampling, treatment and backfilling can be referred to Annual EM&A Report No.6.

6 Chinese White Dolphin Monitoring

In accordance with the Manual, CWD monitoring by small vessel line-transect survey supplemented by land-based theodolite tracking survey and passive acoustic monitoring should be conducted during construction phase.

The small vessel line-transect survey should be conducted at a frequency of two full surveys per month, while land-based theodolite tracking survey should be conducted at a frequency of one day per month per station at Sha Chau (SC) and Lung Kwu Chau (LKC) during the construction phase as stipulated in the Manual.

6.1 Action and Limit Levels

The Action and Limit Levels for CWD monitoring were formulated by the action response approach using the running quarterly dolphin encounter rates STG and ANI derived from the baseline monitoring data, as presented in the CWD Baseline Monitoring Report. The derived values of Action and Limit Levels for CWD monitoring were summarised in **Table 6.1**.

Table 6.1: Derived Values of Action and Limit Levels for Chinese White Dolphin Monitoring

NEL, NWL, AW, WL and SWL as a Whole	
Action Level ⁽³⁾	Running quarterly ⁽¹⁾ STG < 1.86 & ANI < 9.35
Limit Level ⁽³⁾	Two consecutive running quarterly ⁽²⁾ (3-month) STG < 1.86 & ANI < 9.35

Notes: (referring to the baseline monitoring report)

- (1) Action Level – running quarterly encounter rates STG & ANI of this month will be calculated from the reporting period and the two preceding survey months.
- (2) Limit Level – two consecutive running quarters mean both the running quarterly encounter rates of the preceding month and the running quarterly encounter rates of this month.
- (3) Action Level and/or Limit Level will be triggered if both STG and ANI fall below the criteria.

6.2 CWD Monitoring Transects and Stations

6.2.1 Small Vessel Line-transect Survey

Small vessel line-transect surveys were conducted along the transects covering Northeast Lantau (NEL), Northwest Lantau (NWL), Airport West (AW), West Lantau (WL) and Southwest Lantau (SWL) areas as proposed in the Manual, which are consistent with the Agriculture, Fisheries and Conservation Department (AFCD) long-term monitoring programme (except the addition of AW). The AW transect has not been previously surveyed in the AFCD programme due to the restrictions of HKIA Approach Area, nevertheless, this transect was established during the EIA of the 3RS Project and refined in the Manual with the aim to collect project specific baseline information within the HKIA Approach Area to fill the data gap that was not covered by the AFCD programme. This also provided a larger sample size for estimating the density, abundance and patterns of movements in the broader study area of the project.

The planned vessel survey transect lines following the waypoints set for construction phase monitoring as proposed in the Manual are depicted in **Figure 6.1** with the waypoint coordinates of all transect lines given in **Table 6.2**, which are subject to on-site refinement based on the actual survey conditions and constraints.

Table 6.2: Coordinates of Transect Lines in NEL, NWL, AW, WL and SWL Survey Areas

Waypoint	Easting	Northing	Waypoint	Easting	Northing
NEL					
1S	813525	820900	6N	818568	824433
1N	813525	824657	7S	819532	821420
2S	814556	818449	7N	819532	824209
2N	814559	824768	8S	820451	822125
3S	815542	818807	8N	820451	823671
3N	815542	824882	9S	821504	822371
4S	816506	819480	9N	821504	823761
4N	816506	824859	10S	822513	823268
5S	817537	820220	10N	822513	824321
5N	817537	824613	11S	823477	823402
6S	818568	820735	11N	823477	824613
NWL					
1S	804671	814577	5S	808504	821735
1N	804671	831404	5N	808504	828602
2Sb	805475	815457	6S	809490	822075
2Nb	805476	818571	6N	809490	825352
2Sa	805476	820770	7S	810499	822323
2Na	805476	830562	7N	810499	824613
3S	806464	821033	8S	811508	821839
3N	806464	829598	8N	811508	824254
4S	807518	821395	9S	812516	821356
4N	807518	829230	9N	812516	824254
AW					
1W	804733	818205	2W	805045	816912
1E	806708	818017	2E	805960	816633
WL					
1W	800600	805450	7W	800400	811450
1E	801760	805450	7E	802400	811450
2W	800300	806450	8W	800800	812450
2E	801750	806450	8E	802900	812450
3W	799600	807450	9W	801500	813550
3E	801500	807450	9E	803120	813550
4W	799400	808450	10W	801880	814500
4E	801430	808450	10E	803700	814500
5W	799500	809450	11W	802860	815500
5E	801300	809450	12S/11E	803750	815500
6W	799800	810450	12N	803750	818500
6E	801400	810450			
SWL					
1S	802494	803961	6S	807467	801137
1N	802494	806174	6N	807467	808458
2S	803489	803280	7S	808553	800329
2N	803489	806720	7N	808553	807377
3S	804484	802509	8S	809547	800338
3N	804484	807048	8N	809547	807396
4S	805478	802105	9S	810542	800423
4N	805478	807556	9N	810542	807462
5S	806473	801250	10S	811446	801335
5N	806473	808458	10N	811446	809436

6.2.2 Land-based Theodolite Tracking Survey

Land-based theodolite tracking survey stations were set up at two locations, one facing east/south/west on the southern slopes of Sha Chau (SC), and the other facing north/northeast/northwest at Lung Kwu Chau (LKC). The stations (D and E) are depicted in **Figure 6.2** and shown in **Table 6.3** with position coordinates, height of station and approximate distance of consistent theodolite tracking capabilities for CWD.

Table 6.3: Land-based Theodolite Survey Station Details

Stations	Location	Geographical Coordinates	Station Height (m)	Approximate Tracking Distance (km)
D	Sha Chau (SC)	22° 20' 43.5" N 113° 53' 24.66" E	45.66	2
E	Lung Kwu Chau (LKC)	22° 22' 44.83" N 113° 53' 0.2" E	70.40	3

6.3 CWD Monitoring Methodology

6.3.1 Small Vessel Line-transect Survey

Small vessel line-transect surveys provided data for density and abundance estimation and other assessments using distance-sampling methodologies, specifically, line-transect methods.

The surveys involved small vessel line-transect data collection and have been designed to be similar to, and consistent with, previous surveys for the AFCD for their long-term monitoring of small cetaceans in Hong Kong. The survey was designed to provide systematic, quantitative measurements of density, abundance and habitat use.

As mentioned in **Section 6.2.1**, the transects covered NEL, NWL, AW, WL and SWL areas as proposed in the Manual, which are consistent with the AFCD long-term monitoring programme (except AW). There are two types of transect lines:

- Primary transect lines: the parallel and zigzag transect lines as shown in **Figure 6.1**; and
- Secondary transect lines: transect lines connecting between the primary transect lines and going around islands.

All data collected on both primary and secondary transect lines were used for analysis of sighting distribution, group size, activities including association with fishing boat, and mother-calf pairs. Only on-effort data collected under favourable conditions of Beaufort 0-3 and visibility of approximately 1200 m or beyond were used for analysis of the CWD encounter rates.

A 15-20m vessel with a flying bridge observation platform about 4 to 5m above water level and unobstructed forward view, and a team of three to four observers were deployed to undertake the surveys. Two observers were on search effort at all times when following the transect lines with a constant speed of 7 to 8 knots (i.e. 13 to 15 km per hour), one using 7X handheld binoculars and the other using unaided eyes and recording data.

During on-effort survey periods, the survey team recorded effort data including time, position (waypoints), weather conditions (Beaufort sea state and visibility) and distance travelled in each series with assistance of a handheld GPS device. The GPS device also continuously and automatically logged data including time, position (latitude and longitude) and vessel speed throughout the entire survey.

When CWDs were seen, the survey team was taken off-effort, the dolphins were approached and photographed for photo-ID information (using a Canon 7D [or similar] camera and long 300 mm+

telephoto lens), then followed until they were lost from view. At that point, the boat returned (off effort) to the survey line at the closest point after obtaining photo records of the dolphin group and began to survey on effort again.

Focal follows of dolphins would be used for providing supplementary information only where practicable (i.e. when individual dolphins or small stable groups of dolphins with at least one member that could be readily identifiable with unaided eyes during observations and weather conditions are favourable). These would involve the boat following (at an appropriate distance to minimise disturbance) an identifiable individual dolphin for an extended period of time, and collecting detailed data on its location, behaviour, response to vessels, and associates.

6.3.2 Photo Identification

CWDs can be identified by their unique features like presence of scratches, nick marks, cuts, wounds, deformities of their dorsal fin and distinguished colouration and spotting patterns.

When CWDs were observed, the survey team was taken off-effort, the dolphins were approached and photographed for photo-ID information (using a Canon 7D [or similar] camera and long 300 mm+ telephoto lens). The survey team attempted to photograph both sides of every single dolphin in the group as the colouration and spotting pattern on both sides may not be identical. The photos were taken at the highest available resolution and stored on Compact Flash memory cards for transferring into a computer.

All photos taken were initially examined to sort out those containing potentially identifiable individuals. These sorted-out images would then be examined in detail and compared to the CWD photo-identification catalogue established for 3RS Project during the baseline monitoring stage.

6.3.3 Land-based Theodolite Tracking Survey

Land-based theodolite tracking survey obtains fine-scale information on the time of day and movement patterns of the CWDs. A digital theodolite (Sokkia/Sokkisha Model DT5 or similar equipment) with 30-power magnification and 5-s precision was used to obtain the vertical and horizontal angle of each dolphin and vessel position. Angles were converted to geographic coordinates (latitude and longitude) and data were recorded using *Pythagoras* software, Version 1.2. This method delivers precise positions of multiple spatially distant targets in a short period of time. The technique is fully non-invasive, and allows for time and cost-effective descriptions of dolphin habitat use patterns at all times of daylight.

Three surveyors (one theodolite operator, one computer operator, and one observer) were involved in each survey. Observers searched for dolphins using unaided eyes and handheld binoculars (7X50). Theodolite tracking sessions were initiated whenever an individual CWD or group of CWDs was located. Where possible, a distinguishable individual was selected, based on colouration, within the group. The focal individual was then continuously tracked via the theodolite, with a position recorded each time the dolphin surfaced. In case an individual could not be positively distinguished from other members, the group was tracked by recording positions based on a central point within the group whenever the CWD surfaced. Tracking continued until animals were lost from view; moved beyond the range of reliable visibility (>1-3km, depending on station height); or environmental conditions obstructed visibility (e.g., intense haze, Beaufort sea state >4, or sunset), at which time the research effort was terminated. In addition to the tracking of CWD, all vessels that moved within 2-3km of the station were tracked, with effort made to obtain at least two positions for each vessel.

Theodolite tracking included focal follows of CWD groups and vessels. Priority was given to tracking individual or groups of CWD. The survey team also attempted to track all vessels moving within 1 km of the focal CWD.

6.4 Monitoring Results and Observations

6.4.1 Small Vessel Line-transect Survey

Survey Effort

Within this reporting period, two complete sets of small vessel line-transect surveys were conducted on the 5, 6, 8, 9, 14, 19, 20 and 21 September 2022 covering all transects in NEL, NWL, AW, WL and SWL survey areas for twice.

A total of around 448.42 km of survey effort was collected from these surveys and 431.26 km of the survey effort was being conducted under favourable weather condition (i.e. Beaufort Sea State 3 or below with favourable visibility). Details of the survey effort are given in **Appendix D**.

Sighting Distribution

In the current reporting period, 10 sightings with 32 dolphins were sighted. All these sightings were on-effort records under favourable weather condition (i.e. Beaufort Sea State 3 or below with favourable visibility). Details of cetacean sightings are presented in **Appendix D**.

Distribution of all CWD sightings recorded in the current reporting period is illustrated in **Figure 6.3**. CWD groups in WL were recorded at waters near Tai O and Fan Lau. In SWL, CWD groups scattered at waters around the Soko Islands. In NWL, two CWD sightings were recorded near Lung Kwu Chau. There was no CWD sighting recorded in NEL survey area during the reporting period.

Figure 6.3: Sightings Distribution of Chinese White Dolphins

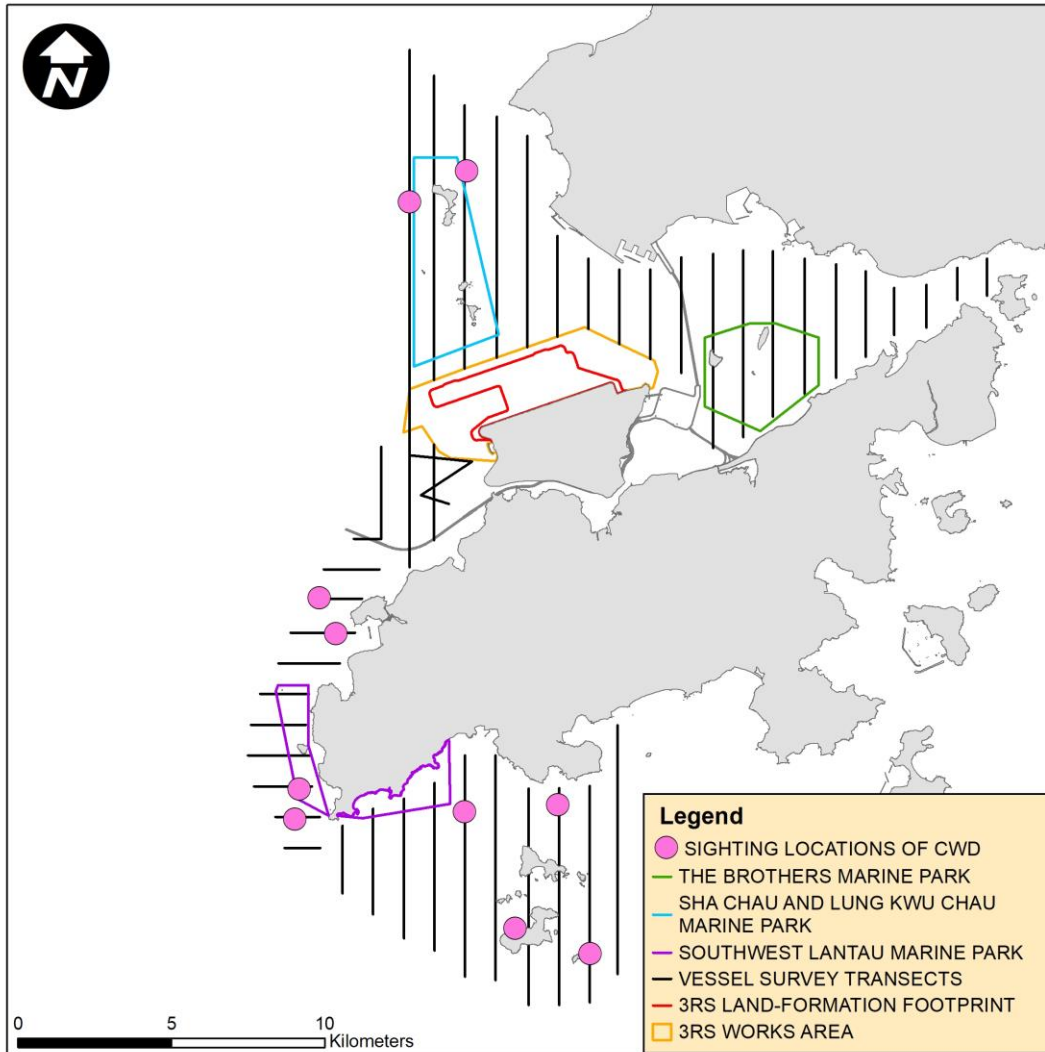

Remarks: (1) Please note that there are 10 pink circles on the map indicating the sighting locations of CWDs. Some of them were very close to each other and therefore may appear overlapped on this distribution map. (2) Marine park excludes land area and the landward boundary generally follows the high water mark along the coastline.

Encounter Rate

Two types of dolphin encounter rates were calculated based on the vessel survey data. They included the number of dolphin sightings per 100 km survey effort (STG) and total number of dolphins per 100 km survey effort (ANI) in the whole survey area (i.e. NEL, NWL, AW, WL and SWL). In the calculation of dolphin encounter rates, only survey data collected under favourable weather condition (i.e. Beaufort Sea State 3 or below with favourable visibility) were used. The formulae used for calculation of the encounter rates are shown below:

Encounter Rate by Number of Dolphin Sightings (STG)

$$STG = \frac{\text{Total No. of On – effort Sightings}}{\text{Total Amount of Survey Effort (km)}} \times 100$$

Encounter Rate by Number of Dolphins (ANI)

$$ANI = \frac{\text{Total No. of Dolphins from On – effort Sightings}}{\text{Total Amount of Survey Effort (km)}} \times 100$$

(Notes: Only data collected under Beaufort 3 or below condition were used)

In this reporting period, a total of around 431.26 km of survey effort were conducted under Beaufort Sea State 3 or below with favourable visibility, whilst a total number of 10 on-effort sightings with 32 dolphins were sighted under such condition. Calculation of the encounter rates for the month are shown in **Appendix D**.

For the running quarter of the reporting period (i.e., from July to September 2022), a total of around 1304.97 km of survey effort were conducted under Beaufort Sea State 3 or below with favourable visibility, whilst a total number of 57 on-effort sightings and a total number of 185 dolphins from on-effort sightings were obtained under such condition. Calculation of the running quarterly encounter rates are shown in **Appendix D**.

The STG and ANI of CWD in the whole survey area (i.e. NEL, NWL, AW, WL and SWL) during the reporting period and during the running quarter are presented in **Table 6.4** below and compared with the Action Level. The running quarterly encounter rates STG and ANI remain above the Action Level, thus the Action Level is not triggered.

Table 6.4: Comparison of CWD Encounter Rates of the Whole Survey Area with Action Levels

	Encounter Rate (STG)	Encounter Rate (ANI)
September 2022	2.32	7.42
Running Quarter from July to September 2022 ⁽¹⁾	4.37	14.18
Action Level	Running quarterly ⁽¹⁾ STG < 1.86 & ANI < 9.35	

Note: (1) Running quarterly encounter rates STG & ANI were calculated from data collected in the reporting period and the two preceding survey months, containing six sets of transect surveys for all monitoring areas. Action Level will be triggered if both STG and ANI fall below the criteria.

Group Size

In the current reporting period, 10 groups of 32 dolphins in total were sighted, and the average group size of CWDs was 3.2 dolphins per group. The number of CWD sightings with small group size (i.e. 1-2 dolphins) and CWD sightings with medium group size (i.e. 3-9 dolphins) were the same, where each accounted for half of the total sightings. No CWD sighting with large group size (i.e. 10 or more dolphins) was recorded in the current reporting period.

Activities and Association with Fishing Boats

There were three CWD sightings recorded engaging in foraging activities in the current reporting period in SWL and WL survey areas. No association with operating fishing boat was recorded.

Mother-calf Pair

In this reporting period, there was one CWD sighting recorded with mother-and-unspotted juvenile pair in WL survey area.

6.4.2 Photo Identification

In the current reporting period, a total number of 17 different CWD individuals were identified for totally 19 times. A summary of photo identification works is presented in **Table 6.5**. Representative photos of these individuals are given in **Appendix D**.

Table 6.5: Summary of Photo Identification

Individual ID	Date of Sighting (dd-mmm-yy)	Sighting Group No.	Area	Individual ID	Date of Sighting (dd-mmm-yy)	Sighting Group No.	Area
NLMM013	9-Sep-22	2	NWL	SLMM049	19-Sep-22	2	WL
NLMM015	19-Sep-22	1	WL	WLMM007	19-Sep-22	3	WL
NLMM028	9-Sep-22	2	NWL	WLMM018	19-Sep-22	2	WL
SLMM002	19-Sep-22	3	WL	WLMM043	20-Sep-22	1	WL
SLMM023	19-Sep-22	2	WL	WLMM056	6-Sep-22	12	SWL
SLMM029	19-Sep-22	3	WL	WLMM114	19-Sep-22	3	WL
SLMM035	6-Sep-22	12	SWL	WLMM131	6-Sep-22	12	SWL
SLMM037	6-Sep-22	12	SWL			16	SWL
SLMM044	19-Sep-22	2	WL	WLMM164	19-Sep-22	1	WL
		3	WL				

6.4.3 Land-based Theodolite Tracking Survey

Survey Effort

Land-based theodolite tracking surveys were conducted at LKC on 16 September 2022 and at SC on 21 September 2022, with a total of two days of land-based theodolite tracking survey effort accomplished in this reporting period. No CWD group was tracked off LKC or SC stations during the reporting period. Information of survey effort and CWD groups are presented in **Table 6.6**. Details of the survey effort are presented in **Appendix D**.

Table 6.6: Summary of Survey Effort and CWD Group of Land-based Theodolite Tracking

Land-based Station	No. of Survey Sessions	Survey Effort (hh:mm)	No. of CWD Groups Sighted	CWD Group Sighting per Survey Hour
Lung Kwu Chau (LKC)	1	6:00	0	0
Sha Chau (SC)	1	6:00	0	0
TOTAL	2	12:00	0	0

6.5 Progress Update on Passive Acoustic Monitoring

Underwater acoustic monitoring using Passive Acoustic Monitoring (PAM) should be undertaken during land formation related construction works. Both C-POD and F-POD are considered as effective PAM devices in detecting CWD occurrence, and F-POD was the main PAM device deployed where feasible. During this reporting period, the F-POD was remained underwater and positioned at south of Sha Chau Island inside the SCLKCMP (**Figure 6.4**). The F-POD was last retrieved on 11 August 2022 and the next retrieval is scheduled in mid-October. Acoustic data would be reviewed to give an indication of CWD occurrence patterns and anthropogenic noise

information. Analysis would involve use of proprietary software for objective automated data analyses and experienced analysts to perform visual validation for assessment of dolphin detection. As the period of data collection and analysis takes about four months, PAM results could not be reported in monthly intervals but report for supplementing the annual CWD monitoring analysis.

6.6 Site Audit for CWD-related Mitigation Measures

During the reporting period, one dolphin observation station and teams of at least two dolphin observers were deployed by the contractors for continuous monitoring of the DEZ for seawall construction works in accordance with the DEZ Plan. Trainings for the proposed dolphin observers on the implementation of DEZ monitoring were provided by the ET prior to the aforementioned works, with a cumulative total of 704 individuals being trained and the training records kept by the ET. From the contractors' DEZ monitoring records, no dolphin or other marine mammals were observed within or around the silt curtain or DEZ during this reporting month. These contractors' records were also audited by the ET during site inspection.

Audits of acoustic decoupling measures for construction vessels were carried out during weekly site inspection and the observations are summarised in **Section 7.1**. Audits of SkyPier high speed ferries route diversion and speed control and construction vessel management are presented in **Section 7.4** and **Section 7.5** respectively.

6.7 Timing of reporting CWD Monitoring Results

Detailed analysis of CWD monitoring results collected by small vessel line-transect survey will be provided in future quarterly reports. Detailed analysis of CWD monitoring results collected by land-based theodolite tracking survey and PAM will be provided in future annual reports after a larger sample size of data has been collected.

6.8 Summary of CWD Monitoring

Monitoring of CWD was conducted with two complete sets of small vessel line-transect surveys and two days of land-based theodolite tracking survey effort. The running quarterly encounter rates STG and ANI in the reporting period did not trigger the Action Level for CWD monitoring.

7 Environmental Site Inspection and Audit

7.1 Environmental Site Inspection

Site inspections of the construction works to audit the implementation of proper environmental pollution control and mitigation measures for the Project were conducted by ET and IEC on a weekly and bi-weekly basis, respectively. The weekly site inspection schedule of the construction works is provided in **Appendix C**. Besides, physically ad-hoc site inspections were also conducted by ET and IEC if environmental problems were identified, or subsequent to receipt of an environmental complaint, or as part of the investigation work. These site inspections provided a direct means to reinforce the specified environmental protection requirements and pollution control measures in construction sites.

During site inspections, environmental situation, status of implementation of pollution control and mitigation measures were observed. Environmental documents and site records, including waste disposal record, maintenance record of environmental equipment, and relevant environmental permit and licences, were also checked on site. Observations were recorded in the site inspection checklist and passed to the contractor together with the recommended mitigation measures where necessary in order to advise contractors on environmental improvement, awareness and on-site enhancement measures. The observations were made with reference to the following information during the site inspections:

- The EIA and EM&A requirements;
- Relevant environmental protection laws, guidelines, and practice notes;
- The EP conditions and other submissions under the EP;
- Monitoring results of EM&A programme;
- Works progress and programme;
- Proposal of individual works;
- Contract specifications on environmental protection; and
- Previous site inspection results.

Good site practices were observed in site inspections during the reporting period. Advice was given when necessary to ensure the construction workforce were familiar with relevant procedures, and to maintain good environmental performance on site. Regular toolbox talks on environmental issues were organised for the construction workforce by the contractors to ensure understanding and proper implementation of environmental protection and pollution control mitigation measures.

A summary of implementation status of the environmental mitigation measures for the construction phase of the Project during the reporting period is provided in **Appendix B**.

7.2 Landscape and Visual Mitigation Measures

Implementation of applicable landscape and visual mitigation measures (reference to the environmental protection measures CM1 – CM10 in **Appendix B**) was monitored in accordance with the Manual. All measures undertaken by both the contractor and the landscape contractor during the construction phase and first year of the operation phase shall be audited by a landscape architect, as a member of the ET, on a regular basis to ensure compliance with the intended aims of the measures. Site inspections shall be undertaken at least once every two months during the operation phase.

The implementation status of the environmental protection measures is summarized below in **Table 7.1**. Examples of landscape and visual mitigation measures are shown in **Table 7.2**. The

monitoring programme for detailed design, construction, establishment works and long term management (10 years) stages is presented in **Table 7.3**. Event and Action Plan for Landscape and Visual impacts is stated in **Table 7.4**.

Table 7.1: Landscape and Visual – Construction Phase Audit Summary

Landscape and Visual Mitigation Measures during Construction	Implementation Status	Relevant Contract(s) in the Reporting Period
CM1- The construction area and contractor’s temporary works areas shall be minimised to avoid impacts on adjacent landscape.	The implementation of mitigation measures was checked by ET during weekly site inspection and reported by the Contractors during the monthly Environmental Management Meetings. Implementation of the measures CM5, CM6 and CM7 by Contractors was observed.	All works contracts
CM2 – Reduction of construction period to practical minimum		
CM3 – Phasing of the construction stage to reduce visual impacts during the construction phase.		
CM4 – Construction traffic (land and sea) including construction plants, construction vessels and barges shall be kept to a practical minimum.		
CM5 – Erection of decorative mesh screens or construction hoardings around works areas in visually unobtrusive colours.		
CM6 – Avoidance of excessive height and bulk of site buildings and structures		
CM7 – Control of night-time lighting by hooding all lights and through minimisation of night working periods		
CM8 – All existing trees shall be carefully protected during construction. Detailed Tree Protection Specification shall be provided in the Contract Specification. Under this specification, the Contractor shall be required to submit, for approval, a detailed working method statement for the protection of trees prior to undertaking any works adjacent to all retained trees, including trees in contractor’s works areas	Tree Protection Specifications were provided in the relevant Contract Specifications respectively for implementation by the Contractors under the Project. The Contractors’ performance on the implementation of the tree maintenance and protection measures were observed and checked by the ET weekly during construction period.	3302, 3508, 3801

Landscape and Visual Mitigation Measures during Construction	Implementation Status	Relevant Contract(s) in the Reporting Period
<p>CM9 – Trees unavoidably affected by the works shall be transplanted where practical. A detailed Tree Transplanting Specification shall be provided in the Contract Specification, if applicable. Sufficient time for necessary tree root and crown preparation periods shall be allowed in the project programme</p>	<p>Tree Transplanting Specifications were provided in the relevant Contract Specifications respectively for implementation by the Contractors under the Project where trees would unavoidably be affected by the construction works.</p> <p>The Contractors were required to submit Method Statements for tree transplanting prior to the transplanting works. Tree inspections were conducted by ET to check the tree transplanting works implemented by the Contractors on site.</p> <p>The Contractors' performance on the implementation of trees maintenance and protection measures on transplanted trees were observed and checked by the ET bi-monthly during the 12-month establishment period after the completion of each batch of transplanting works.</p> <p>Long term management of the transplanted trees was currently monitored by ET annually.</p>	3508, 3801
<p>CM10 – Land formation works shall be followed with advanced hydroseeding around taxiways and runways as soon as practical</p>	<p>The Contractor's performance on the implementation of advanced hydroseeding works was observed and checked by the ET during weekly site inspection.</p>	3303

Table 7.2: Examples of Landscape and Visual Mitigation Measures in the Reporting Periods

		
<p>Erection of site hoardings around works area in unobtrusive colours (CM5)</p>	<p>Avoidance of excessive height and bulk of site buildings (CM6)</p>	<p>Control of night-time lighting using light hooding and minimisation of night working period (CM7)</p>
		
<p>General view of tree protection zone for retained tree (CM8)</p>	<p>General view of a transplanted tree (CM9)</p>	<p>General view of advanced hydroseeding around taxiways and runways (CM10)</p>

In accordance with the Updated EM&A Manual, all existing trees shall be protected carefully during construction. Trees unavoidably affected by the works shall be transplanted where practical. In this reporting period, the cumulative total number of retained trees and transplanted trees under the Project remained unchanged (i.e. 36 and 26 respectively) comparing to the previous reporting period. Details of the retained trees, transplanted trees and to-be-transplanted trees under the Project are summarized in **Table 7.5**.

Details of the retained trees are to be discussed in the Quarterly EM&A reports.

Table 7.3: Monitoring Programme for Landscape and Visual

Stage	Monitoring Task	Monitoring Report	Form of Approval	Frequency
Detailed Design	Checking of design works against the recommendations of the landscape and visual impact assessments within the EIA shall be undertaken during detailed design and tender stage, to ensure that they fulfil the intention of the mitigation measures. Any changes to the design, including design changes on site shall also be checked.	Report by AAHK / PM confirming that the design conforms to requirements of EP.	Approved by Client	At the end of the Detailed Design Phase
Construction	Checking of the contractor's operations during the construction period.	Report on Contractor's compliance, by ET	Counter signature of report by IEC	Weekly
Establishment Works	Checking of the planting works during the twelve-month Establishment Period after completion of each batch of transplanting works.	Report on Contractor's compliance, by ET	Counter signature of report by IEC	Every two months
Long Term Management (10 year)	Monitoring of the long-term management of the planting works in the period up to 10 years after completion of each batch of transplanting works.	Report on Compliance by ET or Maintenance Agency as appropriate	Counter signature of report by Management Agency	Annually

Table 7.4: Event and Action Plan for Landscape and Visual

Event Action Level	Action			
	ET	IEC	AAHK / PM	Contractor
Design Check	Check final design conforms to the requirements of EP and prepare report.	Check report. Recommend remedial design if necessary.	Undertake remedial design if necessary.	
Non-conformity on one occasion	Identify source.	Check report.	Notify Contractor.	Amend working methods to prevent

Event Action Level	Action			
	ET	IEC	AAHK / PM	Contractor
	<p>Inform IEC and AAHK / PM.</p> <p>Discuss remedial actions with IEC, AAHK / PM and Contractor.</p> <p>Monitor remedial actions until rectification has been completed.</p>	<p>Check Contractor's working method.</p> <p>Discuss with ET and Contractor on possible remedial measures.</p> <p>Advise AAHK / PM on effectiveness of proposed remedial measures.</p> <p>Check implementation of remedial measures.</p>	<p>Ensure remedial measures are properly implemented.</p>	<p>recurrence of non-conformity.</p> <p>Rectify damage and undertake additional action necessary.</p>
Repeated Non-conformity	<p>Identify source.</p> <p>Inform IEC and AAHK / PM.</p> <p>Increase monitoring frequency.</p> <p>Discuss remedial actions with IEC, AAHK / PM and Contractor.</p> <p>Monitor remedial actions until rectification has been completed.</p> <p>If non-conformity stops, cease additional monitoring.</p>	<p>Check monitoring report.</p> <p>Check Contractor's working method.</p> <p>Discuss with ET and Contractor on possible remedial measures.</p> <p>Advise AAHK / PM on effectiveness of proposed remedial measures.</p> <p>Supervise implementation of remedial measures.</p>	<p>Notify Contractor.</p> <p>Ensure remedial measures area properly implemented.</p>	<p>Amend working methods to prevent recurrence of non-conformity.</p> <p>Rectify damage and undertake additional action necessary.</p>

Table 7.5: Summary of the Number of Retained, Transplanted and To-be-transplanted Trees in the Reporting Period

Existing				
Contract	Retain (nos.)	Transplanted (nos.)		To-be-transplanted (nos.)
		Establishment Period	Maintenance Period	
3302	9	0	0	0
3503	0	0	9	0
3508 ⁽¹⁾	24	0	12	0
3602	0	0	0	0
3801	3	0	5 ⁽²⁾	0
Sub-total	36	0	26	0
Provisional				
Contract	Retain (nos.)	Transplanted (nos.)		To-be-transplanted (nos.)
3508 ⁽¹⁾	50	0		10
Sub-total	50	0		10
Grand Total	86	26		10

Notes:

- (1) As some of the site areas have been handed over to Contract 3508, Contractor of Contract 3508 is currently managing the trees that are located within their site area. Existing trees to be managed by Contract 3508 is subject to change after initial tree surveys for each batch of site areas have been conducted by the Contractor.

- (2) Three transplanted trees (CT1194, CT1794 and CT1795) were subsequently felled after transplantation. Please refer to **Table 7.6** for details.

Summary of the updated transplanted trees and photos are presented in **Table 7.6**.

Table 7.6: Summary of the Transplanted Trees Updated in the Reporting Period

Tree ID	Transplant Date	Management Stage	Management Agency	Remarks
CT276	3 May 2018	<u>Long Term Management period</u> Jun 2019 – May 2028	Southern Landside Petrol Filling Station	Establishment Period was completed. Next inspection will be conducted in February 2023. Photos of the last inspection in February 2022 can be referred to Table 7.7 of the Construction Phase Monthly EM&A Report No.74.
CT1253	4 May 2018	<u>Long Term Management period</u> Jun 2019 – May 2028	Southern Landside Petrol Filling Station	Establishment Period was completed. Next inspection will be conducted in February 2023. Photos of the last inspection in February 2022 can be referred to Table 7.7 of the Construction Phase Monthly EM&A Report No.74.
T835	22 Jan 2020	<u>Long Term Management period</u> Feb 2021 – Jan 2030	AAHK	Establishment Period was completed. Next inspection will be conducted in February 2023. Photos of the last inspection in February 2022 can be referred to Table 7.7 of the Construction Phase Monthly EM&A Report No.74.
T836	13 Dec 2019	<u>Long Term Management period</u> Feb 2021 – Jan 2030	AAHK	Establishment Period was completed. Next inspection will be conducted in February 2023. Photos of the last inspection in February 2022 can be referred to Table 7.7 of the Construction Phase Monthly EM&A Report No.74.
T838	22 Jan 2020	<u>Long Term Management period</u> Feb 2021 – Jan 2030	AAHK	Establishment Period was completed. Next inspection will be conducted in February 2023. Photos of the last inspection in February 2022 can be referred to Table 7.7 of the Construction Phase Monthly EM&A Report No.74.
T812	21 Dec 2020	<u>Long Term Management period</u> Jan 2022 – Dec 2031	AAHK	Establishment Period was completed. Next inspection will be conducted in December 2022. Photos of the last inspection in December 2021 can be referred to Table 7.7 of the Construction Phase Monthly EM&A Report No.72.
T814	20 Dec 2020	<u>Long Term Management period</u> Jan 2022 – Dec 2031	AAHK	Establishment Period was completed. Next inspection will be conducted in December 2022. Photos of the last inspection in December 2021 can be referred to Table 7.7 of the Construction Phase Monthly EM&A Report No.72.
T815	15 Dec 2020	<u>Long Term Management period</u> Jan 2022 – Dec 2031	AAHK	Establishment Period was completed. Next inspection will be conducted in December 2022. Photos of the last inspection in December 2021 can be referred to Table 7.7 of the Construction Phase Monthly EM&A Report No.72.
T829	18 Dec 2020	<u>Long Term Management period</u> Jan 2022 – Dec 2031	AAHK	Establishment Period was completed. Next inspection will be conducted in December 2022. Photos of the last inspection in December 2021 can be referred to Table 7.7 of the Construction Phase Monthly EM&A Report No.72.
T830	14 Dec 2020	<u>Long Term Management period</u> Jan 2022 – Dec 2031	AAHK	Establishment Period was completed. Next inspection will be conducted in December 2022. Photos of the last inspection in December 2021 can be referred to Table 7.7 of the Construction Phase Monthly EM&A Report No.72.
T831	19 Dec 2020	<u>Long Term Management period</u> Jan 2022 – Dec 2031	AAHK	Establishment Period was completed. Next inspection will be conducted in December 2022. Photos of the last inspection in December 2021 can be referred to Table 7.7 of the Construction Phase Monthly EM&A Report No.72.
T1493	6 Jul 2021	<u>Long Term Management period</u> Aug 2022 – Jul 2031	Contract 3508	Establishment Period was completed. Next inspection will be conducted in July 2023. Photos of the last inspection in July 2022 can be referred to Table 7.7 of the Construction Phase Monthly EM&A Report No.79.
T1494	6 Jul 2021	<u>Long Term Management period</u> Aug 2022 – Jul 2031	Contract 3508	Establishment Period was completed. Next inspection will be conducted in July 2023. Photos of the last inspection in July 2022 can be referred to Table 7.7 of the Construction Phase Monthly EM&A Report No.79.
T1495	10 Jul 2021	<u>Long Term Management period</u> Aug 2022 – Jul 2031	Contract 3508	Establishment Period was completed. Next inspection will be conducted in July 2023. Photos of the last inspection in July 2022 can be referred to Table 7.7 of the Construction Phase Monthly EM&A Report No.79.
T1496	5 Jul 2021	<u>Long Term Management period</u> Aug 2022 – Jul 2031	Contract 3508	Establishment Period was completed. Next inspection will be conducted in July 2023. Photos of the last inspection in July 2022 can be referred to Table 7.7 of the Construction Phase Monthly EM&A Report No.79.
T1497	5 Jul 2021	<u>Long Term Management period</u> Aug 2022 – Jul 2031	Contract 3508	Establishment Period was completed. Next inspection will be conducted in July 2023. Photos of the last inspection in July 2022 can be referred to Table 7.7 of the Construction Phase Monthly EM&A Report No.79.
T1498	29 Jun 2021	<u>Long Term Management period</u> Aug 2022 – Jul 2031	Contract 3508	Establishment Period was completed. Next inspection will be conducted in July 2023. Photos of the last inspection in July 2022 can be referred to Table 7.7 of the Construction Phase Monthly EM&A Report No.79.
T1499	29 Jun 2021	<u>Long Term Management period</u> Aug 2022 – Jul 2031	Contract 3508	Establishment Period was completed. Next inspection will be conducted in July 2023. Photos of the last inspection in July 2022 can be referred to Table 7.7 of the Construction Phase Monthly EM&A Report No.79.
T1500	30 Jun 2021	<u>Long Term Management period</u> Aug 2022 – Jul 2031	Contract 3508	Establishment Period was completed. Next inspection will be conducted in July 2023. Photos of the last inspection in July 2022 can be referred to Table 7.7 of the Construction Phase Monthly EM&A Report No.79.

Tree ID	Transplant Date	Management Stage	Management Agency	Remarks
T1501	30 Jun 2021	<u>Long Term Management period</u> Aug 2022 – Jul 2031	Contract 3508	
T1502	5 Jul 2021	<u>Long Term Management period</u> Aug 2022 – Jul 2031	Contract 3508	
T1503	6 Jul 2021	<u>Long Term Management period</u> Aug 2022 – Jul 2031	Contract 3508	
T1504	24 Jun 2021	<u>Long Term Management period</u> Aug 2022 – Jul 2031	Contract 3508	
CT1194	4 May 2018	<u>Long Term Management period</u> Jun 2019 – May 2028	Southern Landside Petrol Filling Station	Establishment Period was completed. Uprooted and collapsed due to Typhoon Higos on 18 August 2020. Tree removal was conducted as recommended by tree specialist of the contractor of Southern Landside Petrol Filling Station.
CT1794	3 May 2018	<u>Long Term Management period</u> Jun 2019 – May 2028	AsiaWorld-Expo	Establishment Period was completed. The tree within the land parcel was acquired by the government for construction of emergency hospital to handle COVID19 pandemic at AsiaWorld-Expo. The tree was felled in late 2020.
CT1795	3 May 2018	<u>Long Term Management period</u> Jun 2019 – May 2028	AsiaWorld-Expo	Establishment Period was completed. The tree within the land parcel was acquired by the government for construction of emergency hospital to handle COVID19 pandemic at AsiaWorld-Expo. The tree was felled in late 2020.

7.3 Land Contamination Assessment

The Supplementary CAP was submitted to EPD pursuant to EP Condition 2.20. The CARs for Golf Course and T2 Emergency Power Supply Systems (EPSS) were submitted to EPD in accordance with EP Condition 1.9 and the Supplementary CAP in which no land contamination issues were identified. EPD has issued no further comment for aforesaid CARs. No leakage was found after the removal of underground fuel pipelines of T2 EPSS and all required additional photos have been submitted to EPD.

According to the approved supplementary CAP, there are 3 remaining locations where site re-appraisal / additional site investigation are proposed. Based on the latest construction information, there is no development programme for these locations at this stage. As such, the status of site re-appraisal/ additional site investigation shall be further updated upon latest development programme is available.

7.4 Audit of SkyPier High Speed Ferries

The Marine Travel Routes and Management Plan for High Speed Ferries of SkyPier (the SkyPier Plan) was submitted to the Advisory Council on the Environment for comment and subsequently submitted to and approved by EPD in November 2015 under EP Condition 2.10. The approved SkyPier Plan is available on the dedicated website of the Project. In the SkyPier Plan, AAHK has

committed to implement the mitigation measure of requiring HSFs of SkyPier travelling between HKIA and Zhuhai / Macau to start diverting the route with associated speed control across the area, i.e. Speed Control Zone (SCZ), with high CWD abundance. The route diversion and speed restriction at the SCZ have been implemented since 28 December 2015.

Due to the COVID-19 pandemic, all SkyPier HSF services to/from Zhuhai and Macau have been suspended from 25 March 2020 until further notice. No ferry movement between HKIA SkyPier and Zhuhai and Macau was recorded in September 2022. Key audit findings for the SkyPier HSFs travelling to/from Zhuhai and Macau against the requirements of the SkyPier Plan during the reporting period are summarised in **Table 7.7**.

The daily movement of all SkyPier HSFs, including those not using the diverted route, in this reporting period (i.e., 7 to 8 daily movements) were within the maximum daily cap of 125 daily movements. Status of compliance with the annual daily average of 99 movements will be further reviewed in the Annual EM&A Report.

As updated by CLP Power, the construction works of the Hong Kong Offshore LNG Terminal Project may affect the route diversion operation of the SkyPier HSFs from Q1 to Q3 2022. The captains were informed on the issue and ET will continue to closely monitor the implementation of the SkyPier Plan in the period.

Table 7.7: Summary of Key Audit Findings against the SkyPier Plan

Requirements in the SkyPier Plan	1 to 30 September 2022
Total number of ferry movements recorded and audited for HSF to/from Zhuhai and Macau	0
Use diverted route and enter / leave SCZ through Gate Access Points	0 deviation
A maximum daily cap of 125 movements for all SkyPier HSFs including those not using diverted route	7 to 8 daily movement

7.5 Audit of Construction and Associated Vessels

The updated MTRMP-CAV was approved by EPD on 31 May 2022 under EP Condition 2.9. The approved Plan is available on the dedicated website of the Project.

ET carried out the following actions during the reporting period:

- Two skipper training sessions were held by contractors' Environmental Officers. Competency tests were subsequently conducted with the trained skippers by ET. The list of all trained skippers was properly recorded and maintained by ET.
- In this reporting period, 4 skippers were trained by contractor's Environmental Officers. In total, 1875 skippers were trained from August 2016 to September 2022.
- The MSS automatically recorded deviation cases such as speeding, entering no entry zone and not travelling through the designated gate. ET conducted checking to ensure the MSS records deviation cases accurately.
- Deviations such as speeding in the works area, entered no entry zone, and entering from non-designated gates were identified. All the concerned contractors were reminded to comply with the requirements of the MTRMP-CAV during the bi-weekly Construction Traffic Control Centre (CTCC) audit.
- Three-month rolling programmes (one month record and three months forecast) for construction vessel activities were received from the contractors in order to help maintain the number of construction and associated vessels on site to a practicable minimal level.

7.6 Implementation of Dolphin Exclusion Zone

The DEZ Plan was submitted in accordance with EP Condition 3.1 (v) requirement and Section 10.3 of the Manual, and approved in April 2016 by EPD. The ET checked the contractors' dolphin sighting record and relevant records to audit the implementation of DEZ and there was no finding.

During the reporting period, there were no dolphin sightings within the DEZ.

7.7 Status of Submissions under Environmental Permits

The current status of submissions under the EP up to the reporting period is presented in **Table 7.8**.

Table 7.8: Status of Submissions under Environmental Permit

EP Condition	Submission	Status
2.1	Complaint Management Plan	
2.4	Management Organizations	
2.5	Construction Works Schedule and Location Plans	
2.7	Marine Park Proposal	
2.8	Marine Ecology Conservation Plan	
2.9	Marine Travel Routes and Management Plan for Construction and Associated Vessels	
2.10	Marine Travel Routes and Management Plan for High Speed Ferries of SkyPier	
2.11	Marine Mammal Watching Plan	Accepted / approved by EPD
2.12	Coral Translocation Plan	
2.13	Fisheries Management Plan	
2.14	Egretty Survey Plan	
2.15	Silt Curtain Deployment Plan	
2.16	Spill Response Plan	
2.17	Detailed Plan on Deep Cement Mixing	
2.18	Landscape & Visual Plan	
2.19	Waste Management Plan	
2.20	Supplementary Contamination Assessment Plan	
3.1	Updated EM&A Manual	
3.4	Baseline Monitoring Reports	

7.8 Compliance with Other Statutory Environmental Requirements

During the reporting period, environmental related licenses and permits required for the construction activities were checked. No non-compliance with environmental statutory requirements was recorded. The latest statuses of the environmental licenses and permits in the reporting period are presented in **Appendix F**.

7.9 Analysis and Interpretation of Complaints, Notification of Summons and Status of Prosecutions

7.9.1 Complaints

No construction activities-related complaint was received during the reporting period.

7.9.2 Notifications of Summons or Status of Prosecution

Neither notification of summons nor prosecution was received during the reporting period.

7.9.3 Cumulative Statistics

Cumulative statistics on complaints, notifications of summons and status of prosecutions are summarised in **Appendix G**.

8 Future Key Issues and Other EIA & EM&A Issues

8.1 Construction Programme for the Coming Reporting Period

Key activities anticipated in the next reporting period for the Project will include the following:

Reclamation Works:

Contract 3206 Main Reclamation Works

- Seawall construction; and
- Backfilling works.

Airfield Works:

Contract 3302 Eastern Vehicular Tunnel Advance Works

- Construction of tunnel structure;
- Pipe and drainage diversion works;
- Excavation and lateral support systems installation; and
- Stockpiling.

Contract 3303 Third Runway and Associated Works

- Architectural, builder's and finishing works;
- Footing and utilities work;
- Pavement work; and
- Cable laying and ducting works.

Contract 3305 Airfield Ground Lighting System

- Enhanced vehicular warning light hardware installation; and
- Software development.

Contract 3306 Observation Facility Control System Supporting Interim 2RS and 3RS

- Equipment installation.

Contract 3307 Fire Training Facility

- Architectural, builder's and finishing works;
- Drainage and utilities works;
- Building construction.

Contract 3308 Foreign Object Debris Detection System

- Rectification work for handover sensor system.

Contract 3310 North Runway Modification Works

- Architectural, builder's work and finishing works;
- Excavation works;
- Seawall construction;
- Construction of stormwater drainage;
- Construction of walls and slabs;
- Installation of pipe piles; and
- Backfilling works.

Third Runway Concourse

Contract 3403 New Integrated Airport Centres Building and Civil Works

- Roofing installation and steel frame erection of covered walkway; and
- Alterations and additions works.

Contract 3404 Integrated Airport Control System

- System maintenance.

Contract 3405 Third Runway Concourse Foundation and Substructure Works

- Bored piling;
- Structure works;
- Excavation; and
- Road formation.

Contract 3408 Third Runway Concourse and Apron Works

- Reinforced concrete works;
- Site setup works; and
- Excavation.

Terminal 2 Expansion:

Contract 3508 Terminal 2 Expansion Works

- Excavation and footing construction;
- Viaduct Pier and temporary road construction;
- Pump station and electrical station construction;
- Demolition works; and
- Architectural, builder's work and finishing works.

Automated People Mover (APM) and Baggage Handling System (BHS):

Contract 3601 New Automated People Mover System (TRC Line)

- Guidebeam installation.

Contract 3602 Existing APM System Modification Works

- Erection and fixing of power rail; and
- Concrete plinth construction.

Contract 3603 Baggage Handling System (BHS)

- BHS installation.

Construction Support (Facilities):

Contract 3721 Construction Support Infrastructure Works

- Laying and connection of water mains.

Contract 3723 Construction Support Facilities

- Clearance works; and
- E&M installation.

Airport Support Infrastructure:

Contract 3801 APM and BHS Tunnels on Existing Airport Island

- Ventilation ducts construction;
- Demolition works; and
- U-channel and tunnel construction.

Contract 3802 APM and BHS Tunnels and Related Works

- Demolition works;
- Excavation and lateral supports; and
- Tunnel construction.

Construction Support (Services / Licenses):

Contract 3901A Concrete Batching Facility

- Operation of concrete batching plant and material conveyor belt.

Contract 3901B Concrete Batching Facility

- Operation of concrete batching plant and material conveyor belt.

Contract 3913 Asphalt Batching Plant

- Operation of asphalt batching plant.

8.2 Key Environmental Issues for the Coming Reporting Period

The key environmental issues for the Project in the coming reporting period expected to be associated with the construction activities include:

- Generation of dust from construction works and stockpiles;
- Noise from operating equipment and machinery on-site;
- Generation of site surface runoffs and wastewater from activities on-site;
- DEZ monitoring for seawall construction;
- Implementation of MMWP for silt curtain deployment;
- Sorting, recycling, storage and disposal of general refuse and construction waste;
- Reuse of treated marine sediments from piling and excavation works;
- Management of chemicals and avoidance of oil spillage on-site; and
- Acoustic decoupling measures for equipment on marine vessels.

The implementation of required mitigation measures by the contractors will be monitored by the ET.

8.3 Monitoring Schedule for the Coming Reporting Period

A tentative schedule of the planned environmental monitoring work in the next reporting period is provided in **Appendix C**.

8.4 Review of the Key Assumptions Adopted in the EIA Report

With reference to Appendix E of the Manual, it is noted that the key assumptions adopted in approved EIA report for the construction phase are still valid and no major changes are involved. The environmental mitigation measures recommended in the approved EIA Report remain applicable and shall be implemented in undertaking construction works for the Project.

9 Conclusion and Recommendation

The key activities of the Project carried out in the reporting period are located in reclamation areas and existing airport island respectively. Works in the reclamation areas included seawall construction, filling and land-based ground improvement works, together with taxiways, concourse and associated works. Land-based works on existing airport island involved mainly airfield works, Terminal 2 expansion works, modification and tunnel work for Automated People Mover (APM) and Baggage Handling System (BHS), and preparation work for utilities, with activities include road and drainage works, cable ducting, demolition, piling, and excavation works.

All the monitoring works for construction dust, construction noise, water quality, construction waste, landscape & visual, and CWD were conducted during the reporting period in accordance with the Manual.

Monitoring results of construction dust, construction noise, water quality, construction waste and CWD did not trigger the corresponding Action and Limit Levels during the reporting period.

Weekly site inspections of the construction works were carried out by the ET to audit the implementation of proper environmental pollution control and mitigation measures for the Project. Bi-weekly site inspections were also conducted by the IEC. Site inspection findings were recorded in the site inspection checklists and provided to the contractors to follow up.

On the implementation of the SkyPier Plan, due to the COVID-19 pandemic, all SkyPier HSF services to/from Zhuhai and Macau have been suspended from 25 March 2020 until further notice. No HSF movement between HKIA SkyPier and Zhuhai and Macau was recorded during the reporting period. Therefore, no deviation was recorded in the HSF monitoring in the reporting period. The daily movements of all SkyPier HSFs in the reporting period, including those not using the diverted route, were in the range of 7 to 8 daily movements, which are within the maximum daily cap of 125 daily movements.

On the implementation of MTRMP-CAV, the MSS automatically recorded the deviation case such as speeding, entering no entry zone and not travelling through the designated gates. ET conducted checking to ensure the MSS records all deviation cases accurately. Trainings have been provided for the concerned skippers to facilitate them in familiarising with the requirements of the MTRMP-CAV. Deviations including speeding in the works area, entered no entry zone, and entry from non-designated gates were reviewed by ET. All the concerned captains were reminded by the contractor's CTCC representative to comply with the requirements of the MTRMP-CAV. The ET reminded contractors that all vessels shall avoid entering the no-entry zone, in particular the Brothers Marine Park and the Sha Chau & Lung Kwu Chau Marine Park. Three-month rolling programmes for construction vessel activities, which ensures the proposed vessels are necessary and minimal through good planning, were also received from contractors.

Figures

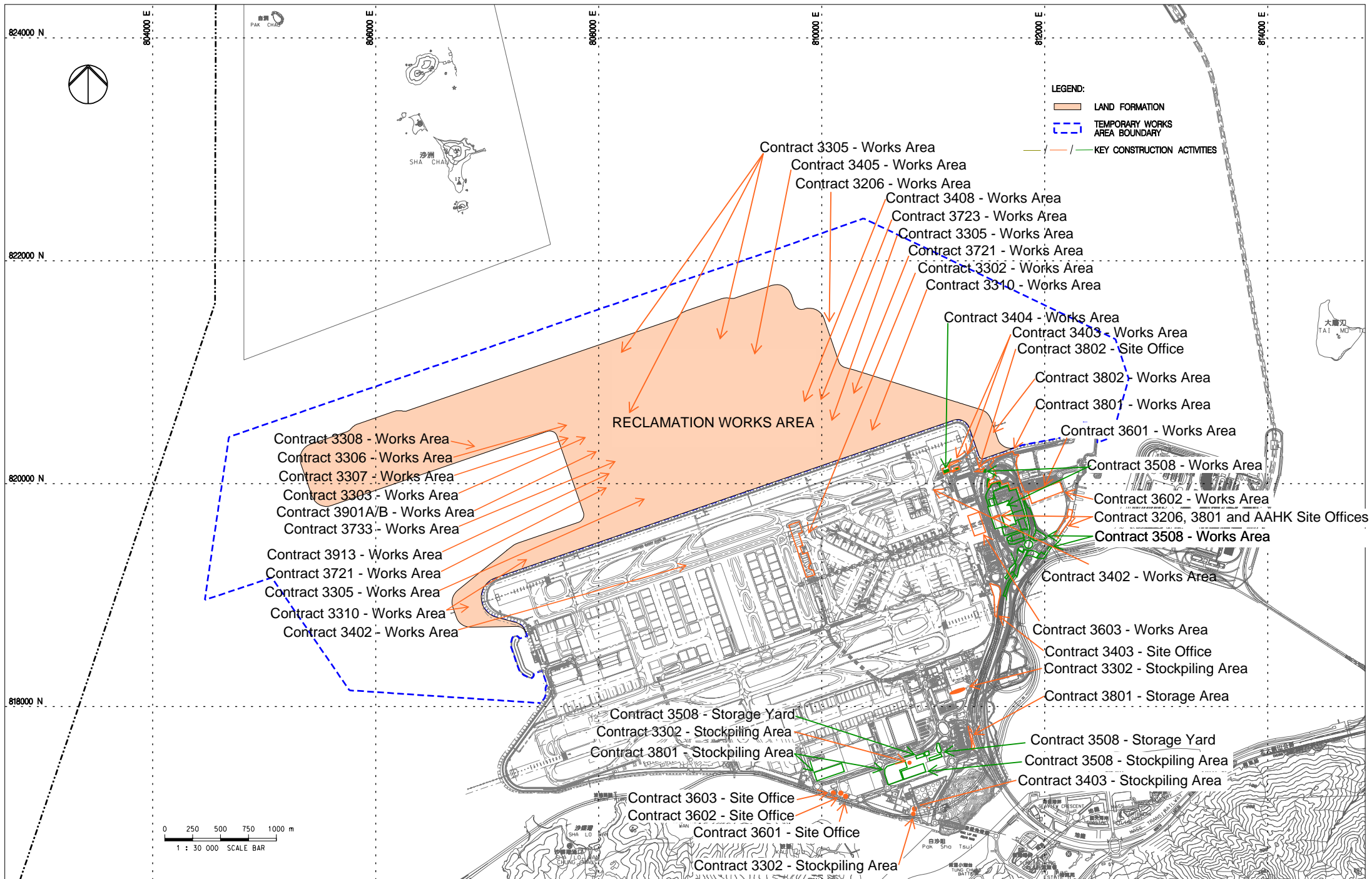

FIGURE 1.1 LOCATIONS OF KEY CONSTRUCTION ACTIVITIES

Note: The locations are for indicative purpose. The actual construction work locations are in accordance with the construction work programme.



80000 E

80000 E

81000 E

82000 E

84000 E

82000 N

81800 N

- LEGEND:
- LAND FORMATION
 - NOISE MONITORING STATION (UPDATED EM&A MANUAL)
 - AIR QUALITY MONITORING STATION (UPDATED EM&A MANUAL)
 - CHEK LAP KOK WIND STATION

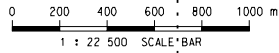
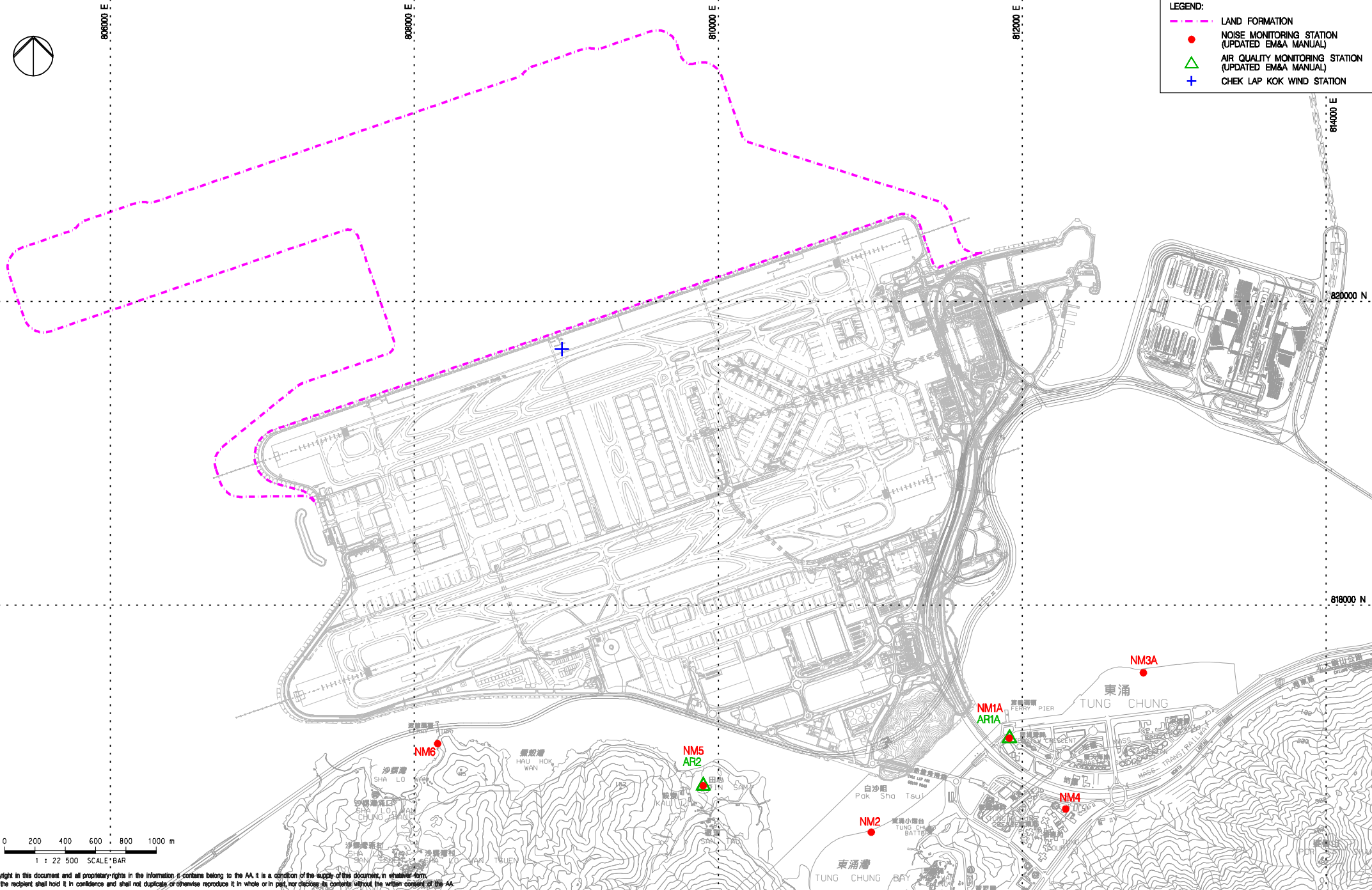

Copyright in this document and all proprietary rights in the information it contains belong to the AA. It is a condition of the supply of this document, in whatever form, that the recipient shall hold it in confidence and shall not duplicate or otherwise reproduce it in whole or in part, nor disclose its contents without the written consent of the AA.

Rev.	Date	Description	Checked
A	06JAN16	FIRST ISSUE	RO
B	29JAN16	GENERAL REVISION	RO
C	11FEB16	GENERAL REVISION	RO
D	29OCT18	GENERAL REVISION	SH



Title
LOCATIONS OF AIR AND NOISE MONITORING STATIONS AND CHEK LAP KOK WIND STATION

Consultant's Signatures for Approval		Date
Design	TK	29OCT18
Checkers	TK	29OCT18
Approver	EC	29OCT18

EXPANSION OF HONG KONG INTERNATIONAL AIRPORT INTO A THREE-RUNWAY SYSTEM		Scale at A3
Drawing No.	FIGURE 2.1	1 : 22500
Rev.	D	

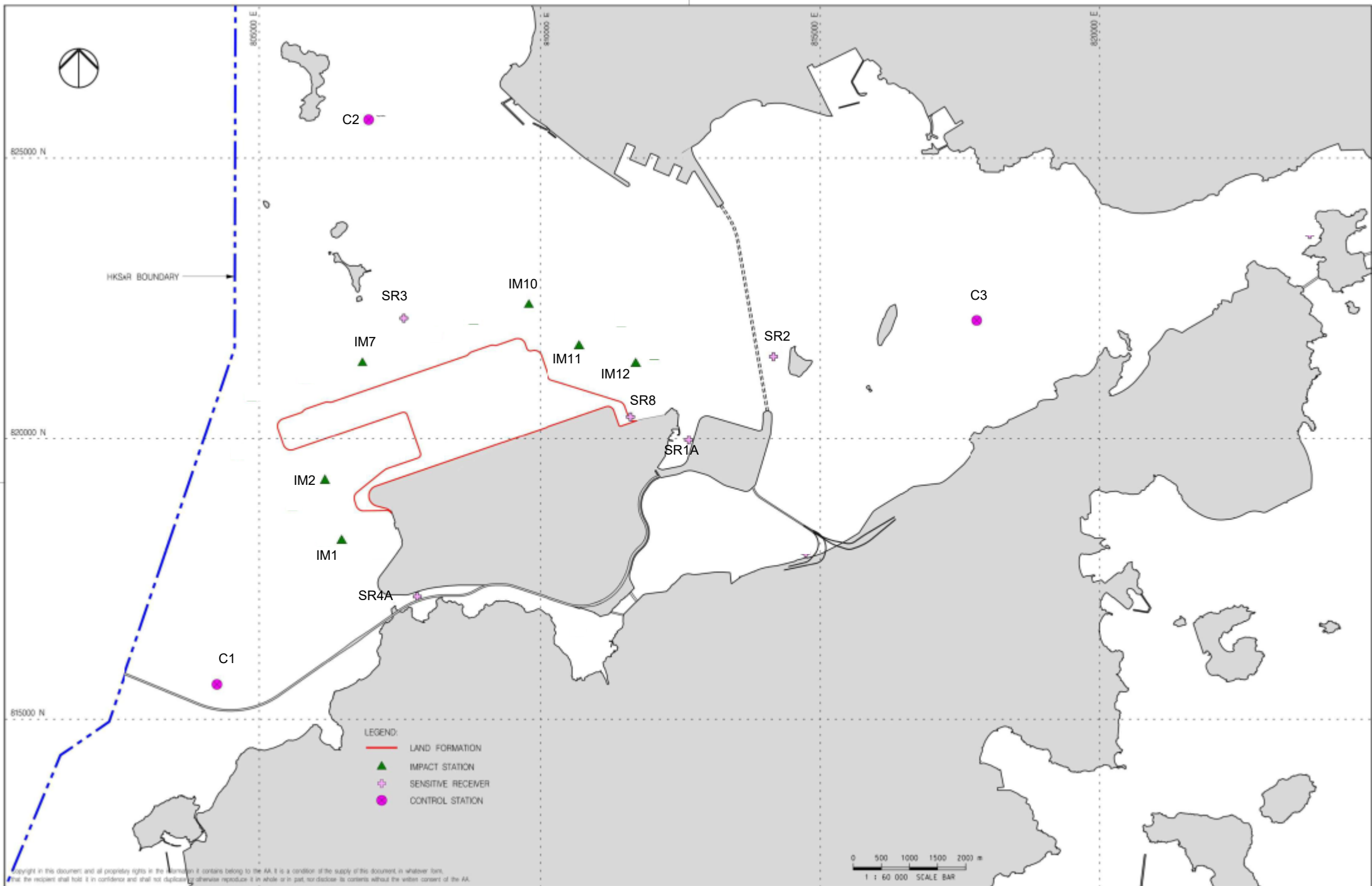

Copyright in this document and all proprietary rights in the information it contains belong to the AA. It is a condition of the supply of this document, in whatever form, that the recipient shall hold it in confidence and shall not duplicate or otherwise reproduce it in whole or in part, nor disclose its contents without the written consent of the AA.

Rev.	Date	Description	Checked
A	21AUG19	FIRST ISSUE	VL



Title
WATER QUALITY MONITORING STATIONS

Consultant's Signatures for Approval		Date
Design	DC	21AUG19
Checkers	DC / TK	21AUG19
Approver	EC	21AUG19

EXPANSION OF HONG KONG INTERNATIONAL AIRPORT INTO A THREE-RUNWAY SYSTEM		Scale at A3
Drawing No.	FIGURE 4.1	1 : 60000
Rev.	A	

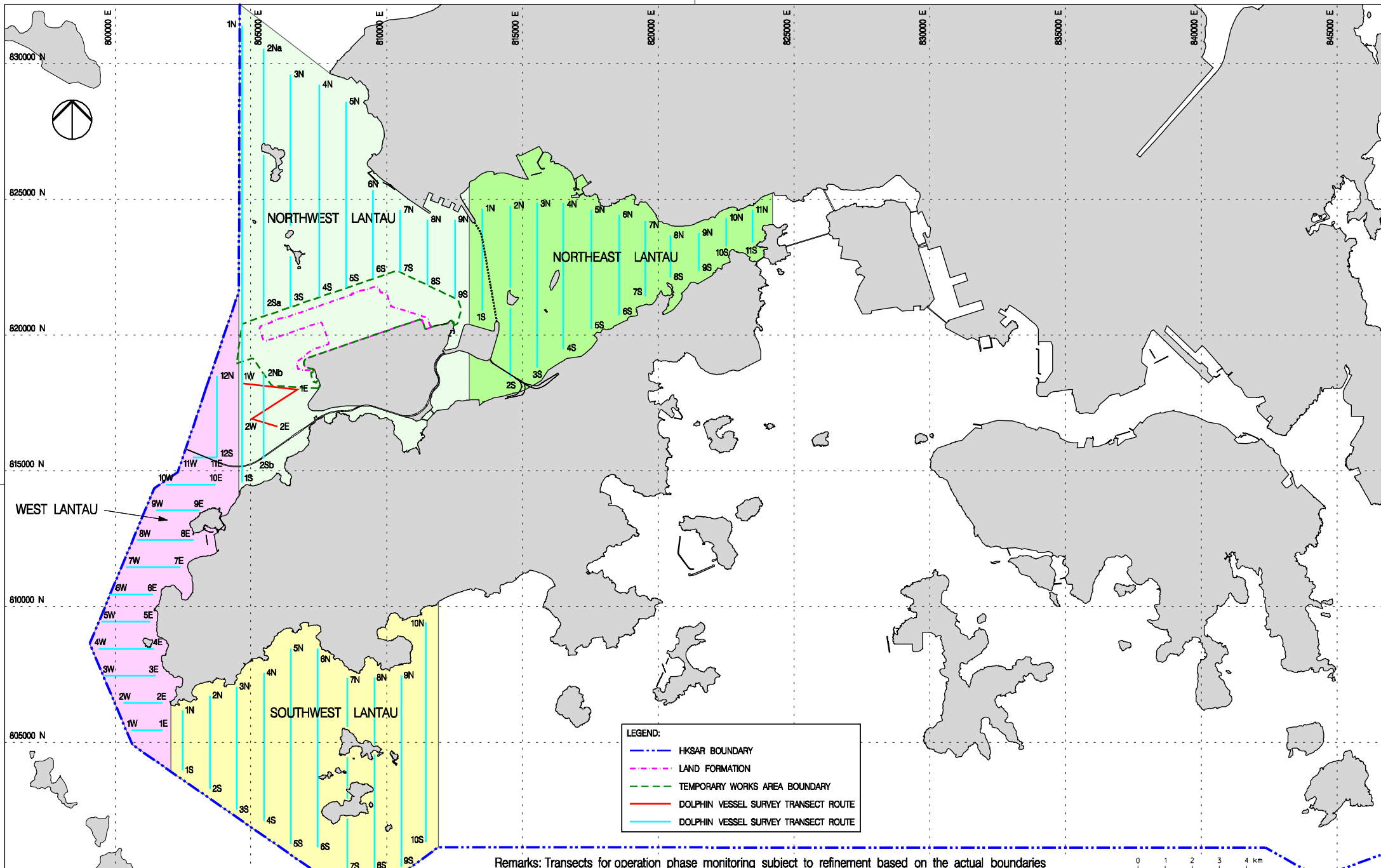

Remarks: Transects for operation phase monitoring subject to refinement based on the actual boundaries for the extension of Hong Kong International Airport Approach Areas (HKIAAA) and 3RS Marine Park

Copyright in this document and all proprietary rights in the information it contains belong to the AA. It is a condition of the supply of this document, in whatever form, that the recipient shall hold it in confidence and shall not duplicate or otherwise reproduce it in whole or in part, nor disclose its contents without the written consent of the AA.

Rev.	Date	Description	Checked
B	27JUL16	GENERAL REVISION	JT
C	08FEB17	GENERAL REVISION	JT
D	01MAR17	GENERAL REVISION	JT
E	29OCT18	GENERAL REVISION	SH
F	04APR19	GENERAL REVISION	SH



Title
VESSEL BASED DOLPHIN MONITORING
TRANSECTS IN CONSTRUCTION,
POST-CONSTRUCTION AND OPERATION PHASES

Consultant's Signatures for Approval		Date
Design	JC	04APR19
Checkers	JC / TK	04APR19
Approver	EC	04APR19

EXPANSION OF HONG KONG INTERNATIONAL AIRPORT INTO A THREE-RUNWAY SYSTEM	
Drawing No.	Scale at A3 1 : 125000
Rev.	F

FIGURE 6.1

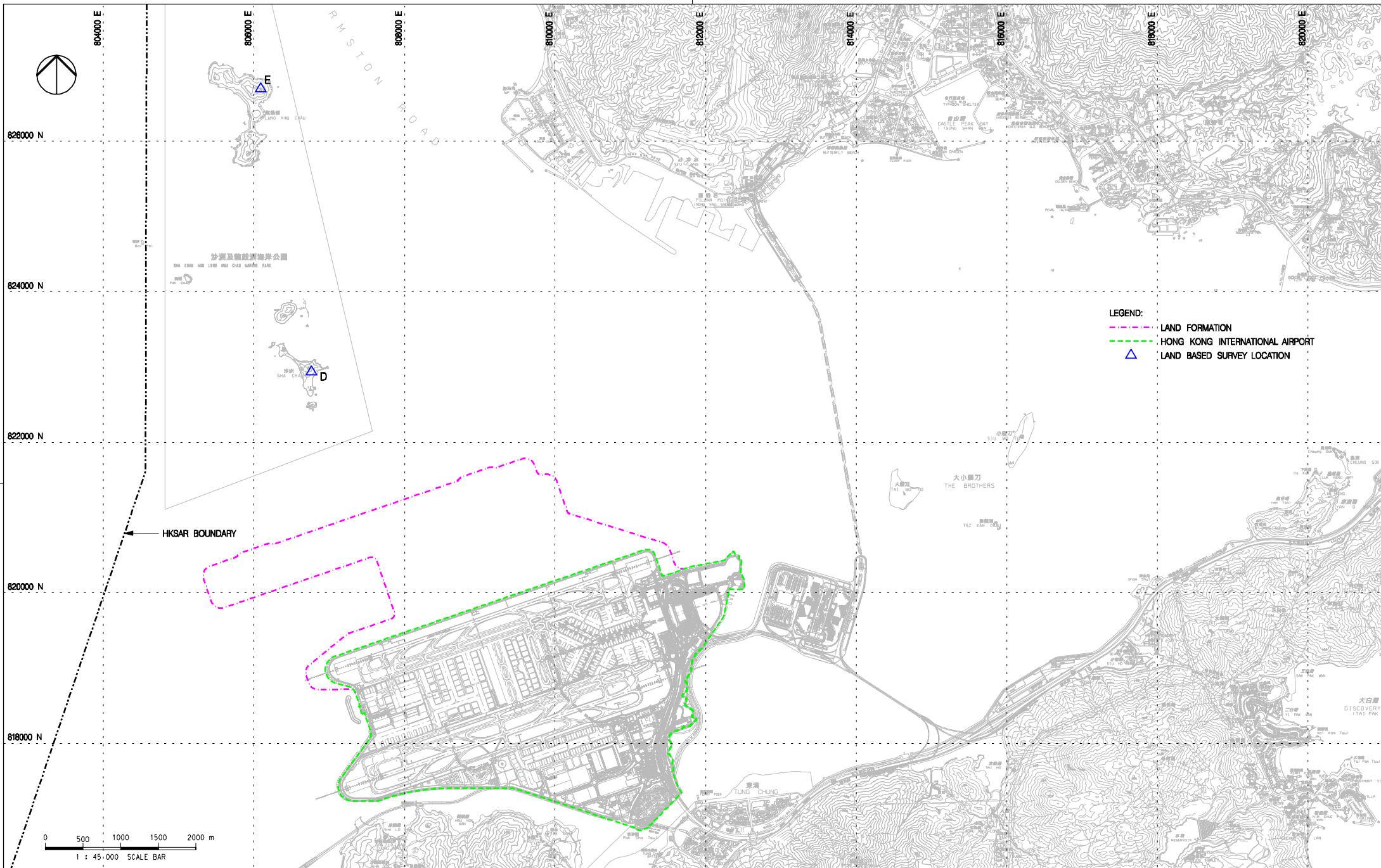

- LEGEND:**
- - - LAND FORMATION
 - - - HONG KONG INTERNATIONAL AIRPORT
 - ▲ LAND BASED SURVEY LOCATION

Copyright in this document and all proprietary rights in the information it contains belong to the AA. It is a condition of the supply of this document, in whatever form, that the recipient shall hold it in confidence and shall not duplicate or otherwise reproduce it in whole or in part, nor disclose its contents without the written consent of the AA.

Rev.	Date	Description	Checked
A	02DEC15	FIRST ISSUE	JC
B	06FEB17	GENERAL REVISION	JC
C	29OCT18	GENERAL REVISION	SH



Title
**LAND BASED DOLPHIN MONITORING
 IN BASELINE AND CONSTRUCTION PHASES**

Consultant's Signatures for Approval		Date
Design	JC	29OCT18
Checkers	JC / TK	29OCT18
Approver	EC	29OCT18

EXPANSION OF HONG KONG INTERNATIONAL AIRPORT INTO A THREE-RUNWAY SYSTEM	
Drawing No.	FIGURE 6.2
Scale at A3	1 : 45000
Rev.	C

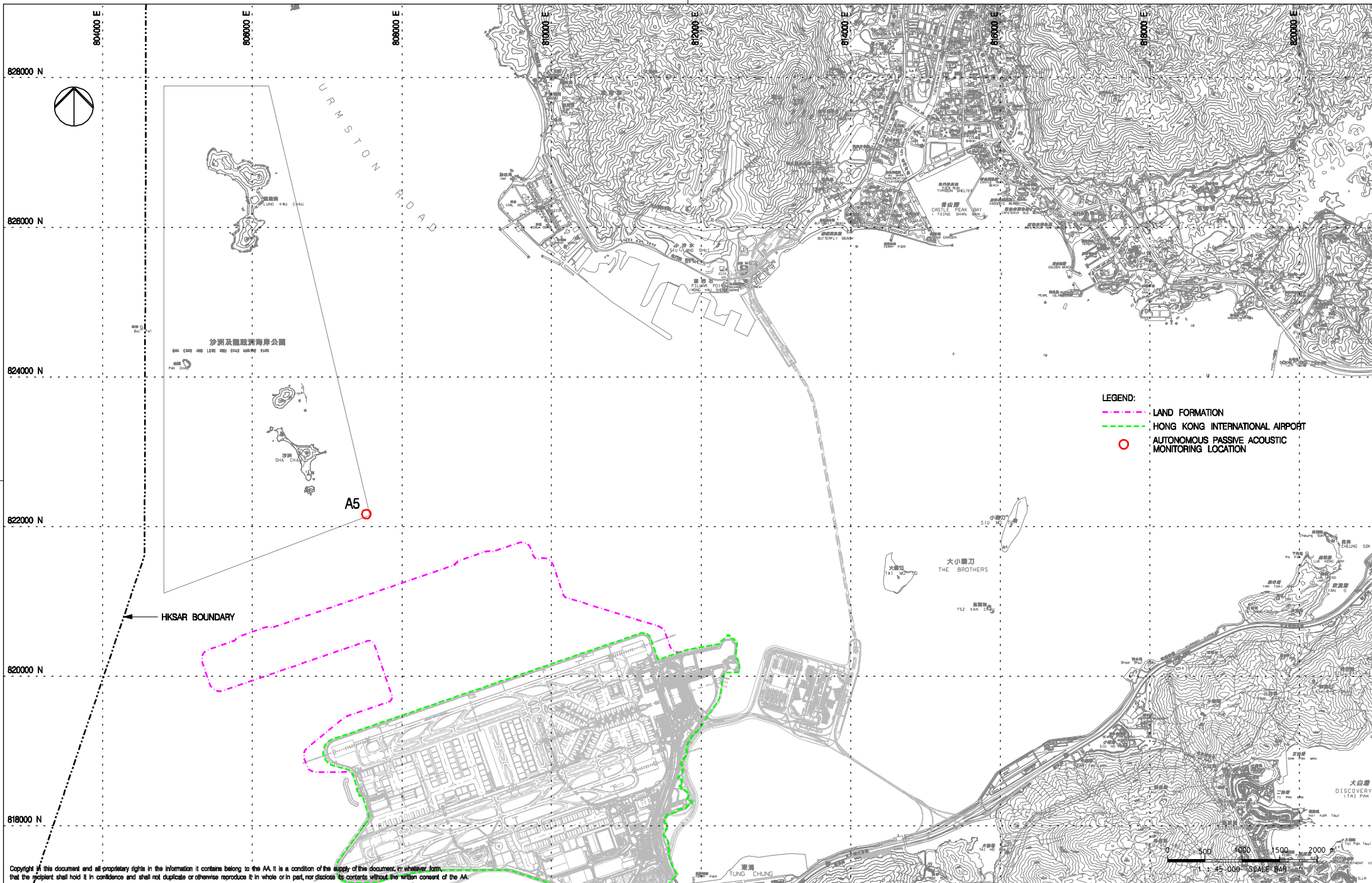

- LEGEND:**
- - - LAND FORMATION
 - - - HONG KONG INTERNATIONAL AIRPORT
 - AUTONOMOUS PASSIVE ACOUSTIC MONITORING LOCATION

Copyright in this document and all proprietary rights in the information it contains belong to the AA. It is a condition of the supply of this document, in whatever form, that the recipient shall hold it in confidence and shall not duplicate or otherwise reproduce it in whole or in part, nor disclose its contents without the written consent of the AA.

Rev.	Date	Description	Checked
A	29AUG17	FIRST ISSUE	JT
B	10OCT17	GENERAL REVISION	PL
C	29OCT18	GENERAL REVISION	SH



Title
LOCATION FOR AUTONOMOUS PASSIVE ACOUSTIC MONITORING

Consultant's Signatures for Approval		Date
Design	JC	29OCT18
Checkers	JC / TK	29OCT18
Approver	EC	29OCT18

EXPANSION OF HONG KONG INTERNATIONAL AIRPORT INTO A THREE-RUNWAY SYSTEM	
Drawing No.	FIGURE 6.4
Scale at A3	1:45000
Rev.	C

Appendix A. Contract Description

Contract Description

Contract No.	Contract Title	Contractor	Key Construction Activities
3206	Reclamation Contract	Zhen Hua Engineering Company Ltd.-China Communications Construction Company Ltd.-CCCC Dredging (Group) Company Ltd. Joint Venture	<p>The works covered by the Contract 3206 comprise the formation of approximately 650 hectares of land north of the existing airport island for the project, the major construction activities including without limitation the following</p> <ul style="list-style-type: none"> • Geotechnical and ground improvement works; • Seawall construction; • Marine and land filling works; and • Civil works.
3301	North Runway Crossover Taxiway	Fujita Corporation-China Harbour Engineering Company Ltd.-Zhen Hua Engineering Company Ltd. Joint Venture	<p>The works covered by the Contract 3301 comprise the construction of a new dual taxiway across the existing north runway and utility services and cable ducting systems. The major construction activities include without limitation the following:</p> <ul style="list-style-type: none"> • Construction of a new dual taxiway; • Cable ducting works; • Extension of existing portable water supply system; and • All associated works.
3302	Eastern Vehicular Tunnel Advance Works	China Road and Bridge Corporation	<p>The works covered by the Contract 3302 comprise the design and construction of the first section of the new Eastern Vehicular Tunnel and a Road Tunnel Plant Building. The major construction activities include without limitation the following:</p> <ul style="list-style-type: none"> • Foundation and structural works; • Cast-in / Underground electrical & mechanical works and utility services; and • All associated testing and commissioning works.
3303	Third Runway and Associated Works	Sinohydro Corporation Limited, Powerchina Airport Construction Company Limited, Paul Y. Construction Company Limited, and Rock-One	<p>The works covered by the Contract 3303 comprise all elements of permanent works and temporary works required for the completion, commissioning and operation of the new North Runway and existing South Runway following the closure of the existing North Runway. The major construction activities include without limitation the following:</p> <ul style="list-style-type: none"> • New runway, taxiways, and associated works;

Contract No.	Contract Title	Contractor	Key Construction Activities
		Engineering Company Limited Joint Venture	<ul style="list-style-type: none"> • Infrastructure works; • Construction of ancillary buildings and facilities; • Set up of various airport systems; and • All associated testing and commissioning works.
3305	Airfield Ground Lighting System	ADB Safegate Hong Kong Limited	<p>The works covered by the Contract 3305 comprise the design, manufacture, installation and handover of the Airfield Ground Lighting (AGL) System. The major construction activities include without limitation the following:</p> <ul style="list-style-type: none"> • Light fittings works; • Power Supply System installation; • Fibre optic cables and data cables supply and connection; • Set up Control and Communication system; • All associated testing and commissioning works.
3306	Observation Facility Control Systems Supporting Interim 2RS and 3RS	Chinney Alliance Engineering Limited	<p>The works covered by the Contract 3306 comprise the design, procurement, manufacture, supply, installation, testing and commissioning of the Observation Facility Control Systems and Airfield Network for the interim Two-Runway System and Three-Runway System respectively. The major construction activities include without limitation the following:</p> <ul style="list-style-type: none"> • Power Supply System installation; • Fibre optic cables and data cables supply and connection; • Set up Control and Communication system; • Minor building work and accessories; and • All associated testing and commissioning works.
3307	Fire Training Facility	Paul Y. Construction Company Limited	<p>The works covered by the Contract 3307 comprise the construction of a Fire Training Facility on the new reclamation area to replace the existing facility at the Airport Island. The major construction activities include without limitation the following:</p> <ul style="list-style-type: none"> • Building services works; • Civil works; and • All associated testing and temporary works.
3308	Foreign Object Debris Detection System	DAS Aviation Services Group	<p>The works cover by the Contract 3308 comprise the entire expanded Foreign Object Debris (FOD) detection system required for the operation of new Three-Runway System at Hong Kong International Airport. The major construction activities include without limitation the following:</p>

Contract No.	Contract Title	Contractor	Key Construction Activities
			<ul style="list-style-type: none"> • Excavation works; • Construction of FOD sensor towers; • Set up FOD detection system; • Civil and structural works; and • All associated electrical and mechanical works.
3310	North Runway Modification Works	China State Construction Engineering (Hong Kong) Ltd. - Fujita Corporation Joint Venture	<p>The works cover by the Contract 3310 comprise the modification of north runway and the connections of taxiways to the modified north runway on existing airport island. The major construction activities include without limitation the following:</p> <ul style="list-style-type: none"> • Modification works for existing north runway; • Connections works for new taxiways; • Construction of ancillary buildings/ facilities; • Building services and airport systems; • Infrastructure Works; • Underground utilities and services; and • All associated asphalt pavement work and earthwork.
3402	New Integrated Airport Centers Enabling Works	Wing Hing Construction Co., Ltd.	<p>The works covered by the Contract 3402 comprise the enabling works for the new Integrated Airport Centers. The major construction activities include without limitation the following:</p> <ul style="list-style-type: none"> • Site clearance and demolition; • Building services works; • Utilities diversion and installation works; • Roadworks including associated facilities; and • All associated testing and commissioning works.
3403	New Integrated Airport Centres – Building and Civil Works	Sun Fook Kong Construction Limited	<p>The works covered by the Contract 3403 comprise the construction of a new Integrated Airport Centre (IAC) and a number of ancillary facilities and Additions and Alteration (A&A) works for converting the existing IAC into a back-up IAC, including without limitation the following:</p> <ul style="list-style-type: none"> • Site clearance and demolition; • Building structure and envelope; • Building Services and Airport Systems; and • Utilities division and installations.

Contract No.	Contract Title	Contractor	Key Construction Activities
3404	Integrated Airport Control System	Shun Hing Systems Integration Co., Ltd.	<p>The works covered by the Contract 3404 comprise the design, supply, manufacture, delivery, installation, testing and commissioning of Integrated Airport Control System and conversion of the existing Integrated Airport Centre (IAC) into a Back-up IAC for the operation of interim Two-Runway System and Three-Runway System. The major construction activities include without limitation the following:</p> <ul style="list-style-type: none"> • Cabling works • System configuration and programming works; • Set up Control and Communication system; • Decommissioning works; and • All associated testing and commissioning works.
3405	Third Runway Concourse Foundation and Substructure Works	China Road and Bridge Corporation - Bachy Soletanche Group Limited - LT Sambo Co., Ltd. Joint Venture	<p>The works covered by the Contract 3405 comprise without limitation the following:</p> <ul style="list-style-type: none"> • Piled foundation works; • Basement and tunnel structure works; • Associated internal reinforced concrete structures; • Backfilling and compaction of works area; and • Associated testing and temporary works.
3408	Third Runway Concourse and Apron Works	Beijing Urban Construction Group Company Limited and Chevalier (Construction) Company Limited Joint Venture	<p>The works covered by the Contract 3408 comprise the design and construction of the Third Runway Concourse (TRC), the TRC Apron, two cross-field taxiways, Ancillary Buildings, specific section of the Eastern Vehicular Tunnel (EVT), and the associated infrastructure, testing, and commissioning works.</p>
3503	Terminal 2 Foundation and Substructure Works	Leighton - Chun Wo Joint Venture	<p>The works covered by the Contract 3503 comprise the foundations for the new T2 terminal, two annex buildings and associated viaducts, construction of the new T2 basement and south annex building structures, diaphragm walls, utility services and other advance works.</p> <p>The major construction activities include without limitation the following:</p> <ul style="list-style-type: none"> • Re-configuration and demolition of existing utilities and structures;

Contract No.	Contract Title	Contractor	Key Construction Activities
			<ul style="list-style-type: none"> • Pile foundations for the expanded T2 Terminal Building, South Annex Building, and North Annex Building; • Construction of new South Annex Building; • Diversion and provisions of utilities; and • All associated testing and commissioning works.
3508	Terminal 2 Expansion Works	Gammon Engineering and Construction Co., Ltd	<p>The works covered by the Contract 3508 comprise the construction of T2, North Annex Building (NAB) and South Annex Building (SAB) with interconnecting bridges, landside transport infrastructure including viaducts and at grade roads, underground utility services, one sewage pumping station with the associated electrical building, footbridges, external works and modification works to existing facilities. The major construction activities include without limitation the following:</p> <ul style="list-style-type: none"> • Superstructure, interior landscaping, building services and airport system of T2, NAB, SAB and associated footbridges; • Additions and Alteration (A&A) works of the existing Airport World Trade Centre (AWTC); • Modification of the existing APM and BHS tunnels; • External works and road networks around T2; and • Utilities.
3601	New Automated People Mover System (TRC Line)	CRRC Puzhen Bombardier Transportation Systems Limited and CRRC Nanjing Puzhen Co., Ltd. Joint Venture	<p>The works covered by the Contract 3601 comprise the initial phase of the Automated People Mover (APM) system connecting the Third Runway Concourse (TRC) and the APM Interchange Station in the modified T2, and extension of the new APM system into the new APM Depot east of T2. The major construction activities include without limitation the following:</p> <ul style="list-style-type: none"> • New 3-guideway APM system between TRC and T2; • Extension of the TRC Line into the new APM Depot; • APM associated sub-systems (communications, signalling, etc.) • Associated civil works; and • All associated testing, commissioning works.

Contract No.	Contract Title	Contractor	Key Construction Activities
3602	Existing APM System Modification Works	Niigata Transys Co., Ltd.	The works covered by the Contract 3602 comprise the detailed design, supply, manufacture, fabrication, implementation, testing and commissioning of the following modification works of the existing APM systems: <ul style="list-style-type: none"> • Modification of existing APM depot and APM cars; • Modification of existing T1 & T2 tunnels; and • Preparation of new APM depot.
3603	3RS Baggage Handling System	Vanderlande Industries Hong Kong Limited and Shun Hing Systems Integration Company Limited	The works covered by the Contract 3603 comprise the design, supply, manufacture, delivery, installation, testing and commissioning of the high-speed baggage handling system.
3721	Construction Support Infrastructure Works	China State Construction Engineering (Hong Kong) Limited	The works covered by the Contract 3721 comprise the construction of the infrastructure works and building facilities on the reclaimed land formation. The major construction activities include without limitation the following: <ul style="list-style-type: none"> • Project site road; • Utilities; • Cargo loading quays; and • Security fencing and hoarding.
3722	Western Support Area – Construction Support Facilities	Tapbo Construction Company Limited and Konwo Modular House Limited Joint Venture	The works covered by the Contract 3722 comprise the design and construction of support facilities, including site office, Canteen, Safety Induction Centre and Medical Centre, Material Testing Laboratories and Typhoon Shelter, Vehicle Maintenance Facility and Fuel Storage Facility. The major construction activities include without limitation the following: <ul style="list-style-type: none"> • Construction of support facilities; • Foundation and structural works; and • Building services works.
3723	Eastern Support Area – Construction Support Facilities	Tapbo Construction Company Limited and Konwo Modular House Ltd. Joint Venture	The works covered by the Contract 3723 comprise the design and construction of support facilities, including site office, sewage treatment facility, canteen, and centralised power supply building. The major construction activities include without limitation the following: <ul style="list-style-type: none"> • Construction of support facilities; • Foundation, structural and superstructure works;

Contract No.	Contract Title	Contractor	Key Construction Activities
			<ul style="list-style-type: none"> • Sewage pipe network and connection works; and • Building services works.
3728	Minor Site Works	Shun Yuen Construction Company Limited	The works to be executed by the Contract 3728 comprise minor works within the Airside and Landside areas of the existing airport island to support the Project.
3733	Emergency Repair Service	Wing Hing Construction Co., Ltd.	<p>The works to be executed by the Contract 3733 comprise the provision of emergency repair service for Three Runway System (3RS) Project construction. The major construction activities include without limitation the following:</p> <ul style="list-style-type: none"> • Construction of support facilities; • Building services works; • Security fencing and hoarding; and • Ground pavement works.
3801	APM and BHS Tunnels on Existing Airport Island	China State Construction Engineering (Hong Kong) Limited	<p>The works covered by the Contract 3801 comprise the construction of the APM and Baggage Handling System (BHS) tunnels on existing airport island. The major construction activities include without limitation the following:</p> <ul style="list-style-type: none"> • Construction of APM and BHS tunnels; • Construction of ventilation building and associated infrastructure; and • Construction, testing and commissioning of sewerage pumping station; and • Civil and structural engineering works.
3802	APM and BHS Tunnels and Related Works	Gammon Construction Limited	<p>The works covered by the Contract 3802 comprise the construction of the APM and BHS tunnels on existing airport island. The major construction activities include without limitation the following:</p> <ul style="list-style-type: none"> • Construction of APM/ BHS Tunnels; • Construction of ancillary buildings/ facilities; • Building services and airport systems; • Infrastructure Works; • Underground utilities and services; and • All associated testing and commissioning works.

Contract No.	Contract Title	Contractor	Key Construction Activities
3901A	Concrete Batching Facility	K. Wah Concrete Company Limited	<p>The works covered by the Contract 3901A comprise the establishment, operation and maintenance of a concrete batching facility at the Project Site and the supply of concrete products. The major construction activities include without limitation the following:</p> <ul style="list-style-type: none"> • Supply of all equipment for the installation of the Facility to the Site; and • Supply of all raw materials required for the production of ready mixed concrete products and the continual operation of the Facility.
3901B	Concrete Batching Facility	Gammon Construction Limited	<p>The works covered by the Contract 3901B comprise the establishment, operation and maintenance of a concrete batching facility at the Project Site and the supply of concrete products. The major construction activities include without limitation the following:</p> <ul style="list-style-type: none"> • Supply of all equipment for the installation of Facility to the Site; and • Supply of all raw materials required for the production of ready mixed concrete products and the continual operation of the Facility.
3913	Asphalt Batching Plant	Sinohydro Corporation Limited, Paul Y. Construction Company Limited, and Rock-One Engineering Company Limited Joint Venture	<p>The works covered the Contract 3913 comprise the takeover of existing asphalt batching facilities at the Western Support Area, the provision of all other associated facilities, plant and equipment such as bitumen and polymer modified binder blending units (collectively called the Facility) and the operation and maintenance of the Facility. The major construction activities include without limitation the following:</p> <ul style="list-style-type: none"> • Supply of licenced products required for asphalt pavement work; • Decommissioning and returning works; and • All associated testing and commissioning works.

Appendix B. Environmental Mitigation Implementation Schedule (EMIS) for Construction Phase

Environmental Mitigation Implementation Schedule (EMIS) for Construction Phase

EIA Ref.	EM&A Ref.	EP Condition	Environmental Protection Measures	Location / Duration of measures Timing of completion of measures	Mitigation Measures Implemented?^
Air Quality Impact – Construction Phase					
5.2.6.2	2.1	-	Dust Control Measures <ul style="list-style-type: none"> Water spraying for 12 times a day or once every two hours for 24-hour working at all active works area. 	Within construction site / Duration of the construction phase	I
5.2.6.3	2.1	-	<ul style="list-style-type: none"> Covering of at least 80% of the stockpiling area by impervious sheets. Water spraying of all dusty materials immediately prior to any loading transfer operation so as to keep the dusty material wet during material handling. 	Within construction site / Duration of the construction phase	I
5.2.6.4	2.1	-	Dust control practices as stipulated in the Air Pollution Control (Construction Dust) Regulation should be adopted. These practices include: Good Site Management <ul style="list-style-type: none"> Good site management is important to help reducing potential air quality impact down to an acceptable level. As a general guide, the Contractor should maintain high standard of housekeeping to prevent emission of fugitive dust. Loading, unloading, handling and storage of raw materials, wastes or by-products should be carried out in a manner so as to minimise the release of visible dust emission. Any piles of materials accumulated on or around the work areas should be cleaned up regularly. Cleaning, repair and maintenance of all plant facilities within the work areas should be carried out in a manner minimising generation of fugitive dust emissions. The material should be handled properly to prevent fugitive dust emission before cleaning. 	Within construction site / Duration of the construction phase	I
			Disturbed Parts of the Roads <ul style="list-style-type: none"> Each and every main temporary access should be paved with concrete, bituminous hardcore materials or metal plates and kept clear of dusty materials; or Unpaved parts of the road should be sprayed with water or a dust suppression chemical so as to keep the entire road surface wet. 	Within construction site / Duration of the construction phase	I
			Exposed Earth <ul style="list-style-type: none"> Exposed earth should be properly treated by compaction, hydroseeding, vegetation planting or seating with latex, vinyl, bitumen within six months after the last construction activity on the site or part of the site where the exposed earth lies. 	Within construction site / Duration of the construction phase	I

EIA Ref.	EM&A Ref.	EP Condition	Environmental Protection Measures	Location / Duration of measures Timing of completion of measures	Mitigation Measures Implemented?^
			Loading, Unloading or Transfer of Dusty Materials <ul style="list-style-type: none"> ▪ All dusty materials should be sprayed with water immediately prior to any loading or transfer operation so as to keep the dusty material wet. 	Within construction site / Duration of the construction phase	I
			Debris Handling <ul style="list-style-type: none"> ▪ Any debris should be covered entirely by impervious sheeting or stored in a debris collection area sheltered on the top and the three sides; and ▪ Before debris is dumped into a chute, water should be sprayed so that it remains wet when it is dumped. 	Within construction site / Duration of the construction phase	I
			Transport of Dusty Materials <ul style="list-style-type: none"> ▪ Vehicle used for transporting dusty materials/spoils should be covered with tarpaulin or similar material. The cover should extend over the edges of the sides and tailboards. 	Within construction site / Duration of the construction phase	I
			Wheel washing <ul style="list-style-type: none"> ▪ Vehicle wheel washing facilities should be provided at each construction site exit. Immediately before leaving the construction site, every vehicle should be washed to remove any dusty materials from its body and wheels. 	Within construction site / Duration of the construction phase	I
			Use of vehicles <ul style="list-style-type: none"> ▪ The speed of the trucks within the site should be controlled to about 10km/hour in order to reduce adverse dust impacts and secure the safe movement around the site; ▪ Immediately before leaving the construction site, every vehicle should be washed to remove any dusty materials from its body and wheels; and ▪ Where a vehicle leaving the construction site is carrying a load of dusty materials, the load should be covered entirely by clean impervious sheeting to ensure that the dusty materials do not leak from the vehicle. 	Within construction site / Duration of the construction phase	I
			Site hoarding <ul style="list-style-type: none"> ▪ Where a site boundary adjoins a road, street, service lane or other area accessible to the public, hoarding of not less than 2.4m high from ground level should be provided along the entire length of that portion of the site boundary except for a site entrance or exit. 	Within construction site / Duration of the construction phase	I
5.2.6.5	2.1	-	Best Practices for Concrete Batching Plant The relevant best practices for dust control as stipulated in the Guidance Note on the Best Practicable Means for Cement Works (Concrete Batching Plant) BPM 3/2 as well as in the future Specified Process licence should be adopted. The best practices are recommended to be applied to both the land based and floating concrete batching plants. Best practices include: Cement and other dusty materials	Within Concrete Batching Plant / Duration of the construction phase	I

EIA Ref.	EM&A Ref.	EP Condition	Environmental Protection Measures	Location / Duration of measures Timing of completion of measures	Mitigation Measures Implemented?^
			<ul style="list-style-type: none"> ▪ The loading, unloading, handling, transfer or storage of cement, pulverised fuel ash (PFA) and/or other equally dusty materials shall be carried in a totally enclosed system acceptable to EPD. All dust-laden air or waste gas generated by the process operations shall be properly extracted and vented to fabric filtering system to meet the required emission limit; ▪ Cement, PFA and/or other equally dusty materials shall be stored in storage silo fitted with audible high-level alarms to warn of over-filling. The high-level alarm indicators shall be interlocked with the material filling line such that in the event of the silo approaching an overfilling condition, an audible alarm will operate, and after 1 minute or less the material filling line will be closed; ▪ Vents of all silos shall be fitted with fabric filtering system to meet the required emission limit; ▪ Vents of cement/PFA weighing scale shall be fitted with fabric filtering system to meet the required emission limit; and ▪ Seating of pressure relief valves of all silos shall be checked, and the valves re-seated if necessary, before each delivery. 		
			<p>Other raw materials</p> <ul style="list-style-type: none"> ▪ The loading, unloading, handling, transfer or storage of other raw materials which may generate airborne dust emissions such as crushed rock, sand, stone aggregate, shall be carried out in such a manner to prevent or minimize dust emissions; ▪ The materials shall be adequately wetted prior to and during the loading, unloading and handling operations. Manual or automatic water spraying system shall be provided at all unloading areas, stockpiles and material discharge points; ▪ All receiving hoppers for unloading relevant materials shall be enclosed on three sides up to 3 m above the unloading point. In no case shall these hoppers be used as the material storage devices; ▪ The belt conveyor for handling materials shall be enclosed on top and two sides with a metal board at the bottom to eliminate any dust emission due to wind-whipping effect. Other type of enclosure will also be accepted by EPD if it can be demonstrated that the proposed enclosure can achieve same performance; ▪ All conveyor transfer points shall be totally enclosed. Openings for the passage of conveyors shall be fitted with adequate flexible seals; ▪ Scrapers shall be provided at the turning points of all conveyors to remove dust adhered to the belt surface; ▪ Conveyors discharged to stockpiles of relevant materials shall be arranged to minimize free fall as far as practicable. All free falling transfer points from conveyors to stockpiles shall be enclosed with chute(s) and water sprayed; ▪ Aggregates with a nominal size less than or equal to 5 mm should be stored in totally enclosed structure such as storage bin and should not be handled in open area. Where there is sufficient buffer area surrounding the concrete batching plant, ground stockpiling may be used; 	<p>Within Concrete Batching Plant / Duration of the construction phase</p>	I

EIA Ref.	EM&A Ref.	EP Condition	Environmental Protection Measures	Location / Duration of measures Timing of completion of measures	Mitigation Measures Implemented?^
			<ul style="list-style-type: none"> ▪ The stockpile shall be enclosed at least on top and three sides and with flexible curtain to cover the entrance side; ▪ Aggregates with a nominal size greater than 5 mm should preferably be stored in a totally enclosed structure. If open stockpiling is used, the stockpile shall be enclosed on three sides with the enclosure wall sufficiently higher than the top of the stockpile to prevent wind whipping; and ▪ The opening between the storage bin and weighing scale of the materials shall be fully enclosed. 		
			<p>Loading of materials for batching</p> <ul style="list-style-type: none"> ▪ Concrete truck shall be loaded in such a way as to minimise airborne dust emissions. The following control measures shall be implemented: <ul style="list-style-type: none"> (a) Pre-mixing the materials in a totally enclosed concrete mixer before loading the materials into the concrete truck is recommended. All dust-laden air generated by the pre-mixing process as well as the loading process shall be totally vented to fabric filtering system to meet the required emission limit; and (b) If truck mixing batching or other types of batching method is used, effective dust control measures acceptable to EPD shall be adopted. The dust control measures must have been demonstrated to EPD that they are capable to collect and vent all dust-laden air generated by the material loading/mixing to dust arrestment plant to meet the required emission limit. ▪ The loading bay shall be totally enclosed during the loading process. 	Within Concrete Batching Plant / Duration of the construction phase	
			<p>Vehicles</p> <ul style="list-style-type: none"> ▪ All practicable measures shall be taken to prevent or minimize the dust emission caused by vehicle movement; and ▪ All access and route roads within the premises shall be paved and adequately wetted. 	Within Concrete Batching Plant / Duration of the construction phase	
			<p>Housekeeping</p> <ul style="list-style-type: none"> ▪ A high standard of housekeeping shall be maintained. All spillages or deposits of materials on ground, support structures or roofs shall be cleaned up promptly by a cleaning method acceptable to EPD. Any dumping of materials at open area shall be prohibited. 	Within Concrete Batching Plant / Duration of the construction phase	
5.2.6.6	2.1	-	<p>Best Practices for Asphaltic Concrete Plant</p> <p>The relevant best practices for dust control as stipulated in the Guidance Note on the Best Practicable Means for Tar and Bitumen Works (Asphaltic Concrete Plant) BPM 15 (94) as well as in the future Specified Process licence should be adopted. These include:</p> <p>Design of Chimney</p> <ul style="list-style-type: none"> ▪ The chimney shall not be less than 3 metres plus the building height or 8 metres above ground level, whichever is the greater; ▪ The efflux velocity of gases from the main chimney shall not be less than 12 m/s at full load condition; 	Within Concrete Batching Plant / Duration of the construction phase	

EIA Ref.	EM&A Ref.	EP Condition	Environmental Protection Measures	Location / Duration of measures Timing of completion of measures	Mitigation Measures Implemented?^
			<ul style="list-style-type: none"> ▪ The flue gas exit temperature shall not be less than the acid dew point; and ▪ Release of the chimney shall be directed vertically upwards and not be restricted or deflected. 		
			<p>Cold feed side</p> <ul style="list-style-type: none"> ▪ The aggregates with a nominal size less than or equal to 5 mm shall be stored in totally enclosed structure such as storage bin and shall not be handled in open area; ▪ Where there is sufficient buffer area surrounding the plant, ground stockpiling may be used. The stockpile shall be enclosed at least on top and three sides and with flexible curtain to cover the entrance side. If these aggregates are stored above the feeding hopper, they shall be enclosed at least on top and three sides and be wetted on the surface to prevent wind-whipping; ▪ The aggregates with a nominal size greater than 5 mm should preferably be stored in totally enclosed structure. Aggregates stockpile that is above the feeding hopper shall be enclosed at least on top and three sides. If open stockpiling is used, the stockpiles shall be enclosed on three sides with the enclosure wall sufficiently higher than the top of the stockpile to prevent wind whipping; ▪ Belt conveyors shall be enclosed on top and two sides and provided with a metal board at the bottom to eliminate any dust emission due to the wind-whipping effect. Other type of enclosure will also be accepted by EPD if it can be demonstrated that the proposed enclosure can be achieve the same performance; ▪ Scrapers shall be provided at the turning points of all belt conveyors inside the chute of the transfer points to remove dust adhered to the belt surface; ▪ All conveyor transfer points shall be totally enclosed. Openings for the passages of conveyors shall be fitted with adequate flexible seals; and ▪ All materials returned from dust collection system shall be transferred in enclosed system and shall be stored inside bins or enclosures. 	<p>Within Concrete Batching Plant / Duration of the construction phase</p>	
			<p>Hot feed side</p> <ul style="list-style-type: none"> ▪ The inlet and outlet of the rotary dryer shall be enclosed and ducted to a dust extraction and collection system such as a fabric filter. The particulate and gaseous concentration at the exhaust outlet of the dust collector shall not exceed the required limiting values; ▪ The bucket elevator shall be totally enclosed and the air be extracted and ducted to a dust collection system to meet the required particulates limiting value; ▪ All vibratory screens shall be totally enclosed and dust tight with close-fitted access inspection opening. Gaskets shall be installed to seal off any cracks and edges of any inspection openings; ▪ Chutes for carrying hot material shall be rigid and preferably fitted with abrasion resistant plate inside. They shall be inspected daily for leakages; ▪ All hot bins shall be totally enclosed and dust tight with close-fitted access inspection opening. Gaskets shall be installed to seal off any cracks and edges of any inspection openings. The air shall be extracted and ducted to a dust collection system to meet the required particulates limiting value; and 	<p>Within Concrete Batching Plant / Duration of the construction phase</p>	

EIA Ref.	EM&A Ref.	EP Condition	Environmental Protection Measures	Location / Duration of measures Timing of completion of measures	Mitigation Measures Implemented?^
			<ul style="list-style-type: none"> Appropriate control measures shall be adopted in order to meet the required bitumen emission limit as well as the ambient odour level (2 odour units). 		
			<p>Material transportation</p> <ul style="list-style-type: none"> The loading, unloading, handling, transfer or storage of other raw materials which may generate airborne dust emissions such as crushed rocks, sands, stone aggregates, reject fines, shall be carried out in such a manner as to minimize dust emissions; Roadways from the entrance of the plant to the product loading points and/or any other working areas where there are regular movements of vehicles shall be paved or hard surfaced; and Haul roads inside the Works shall be adequately wetted with water and/or chemical suppressants by water trucks or water sprayers. 	Within Concrete Batching Plant / Duration of the construction phase	
			<p>Control of emissions from bitumen decanting</p> <ul style="list-style-type: none"> The heating temperature of the particular bitumen type and grade shall not exceed the corresponding temperature limit of the same type listed in Appendix 1 of the Guidance Note; Tamper-free high temperature cut-off device shall be provided to shut off the fuel supply or electricity in case the upper limit for bitumen temperature is reached; Proper chimney for the discharge of bitumen fumes shall be provided at high level; The emission of bitumen fumes shall not exceed the required emission limit; and The air-to-fuel ratio shall be properly controlled to allow complete combustion of the fuel. The fuel burners, if any, shall be maintained properly and free from carbon deposits in the burner nozzles. 	Within Concrete Batching Plant / Duration of the construction phase	
			<p>Liquid fuel</p> <ul style="list-style-type: none"> The receipt, handling and storage of liquid fuel shall be carried out so as to prevent the release of emissions of organic vapours and/or other noxious and offensive emissions to the air. 	Within Concrete Batching Plant / Duration of the construction phase	
			<p>Housekeeping</p> <ul style="list-style-type: none"> A high standard of housekeeping shall be maintained. Waste material, spillage and scattered piles gathered beneath belt conveyors, inside and around enclosures shall be cleared frequently. The minimum clearing frequency is on a weekly basis. 	Within Concrete Batching Plant / Duration of the construction phase	
5.2.6.7	2.1	-	<p>Best Practices for Rock Crushing Plants</p> <p>The relevant best practices for dust control as stipulated in the Guidance Note on the Best Practicable Means for Mineral Works (Stone Crushing Plant) BPM 11/1 (95) as well as in the future Specified Process licence should be adopted. These include:</p> <p>Crushers</p>	Within Concrete Batching Plant / Duration of the construction phase	N/A as there was no rock crushing plant at this stage

EIA Ref.	EM&A Ref.	EP Condition	Environmental Protection Measures	Location / Duration of measures Timing of completion of measures	Mitigation Measures Implemented?^
			<ul style="list-style-type: none"> ▪ The outlet of all primary crushers, and both inlet and outlet of all secondary and tertiary crushers, if not installed inside a reasonably dust tight housing, shall be enclosed and ducted to a dust extraction and collection system such as a fabric filter; ▪ The inlet hopper of the primary crushers shall be enclosed on top and 3 sides to contain the emissions during dumping of rocks from trucks. The rock while still on the trucks shall be wetted before dumping; ▪ Water sprayers shall be installed and operated in strategic locations at the feeding inlet of crushers; and ▪ Crusher enclosures shall be rigid and be fitted with self-closing doors and close-fitting entrances and exits. Where conveyors pass through the crusher enclosures, flexible covers shall be installed at entries and exits of the conveyors to the enclosure. 		
			<p>Vibratory screens and grizzlies</p> <ul style="list-style-type: none"> ▪ All vibratory screens shall be totally enclosed in a housing. Screenhouses shall be rigid and reasonably dust tight with self-closing doors or close-fitted entrances and exits for access. Where conveyors pass through the screenhouse, flexible covers shall be installed at entries and exits of the conveyors to the housing. Where containment of dust within the screenhouse structure is not successful then a dust extraction and collection system shall be provided; and ▪ All grizzlies shall be enclosed on top and 3 sides and sufficient water sprayers shall be installed at their feeding and outlet areas. 	<p>Within Concrete Batching Plant / Duration of the construction phase</p>	<p>N/A as there was no rock crushing plant at this stage</p>
			<p>Belt conveyors</p> <ul style="list-style-type: none"> ▪ Except for those conveyors which are placed within a totally enclosed structure such as a screenhouse or those erected at the ground level, all conveyors shall be totally enclosed with windshield on top and 2 sides; ▪ Effective belt scraper such as the pre-cleaner blades made by hard wearing materials and provided with pneumatic tensioner, or equivalent device, shall be installed at the head pulley of designated conveyor as required to dislodge fine dust particles that may adhere to the belt surface and to reduce carry-back of fine materials on the return belt. Bottom plates shall also be provided for the conveyor unless it has been demonstrated that the corresponding belt scraper is effective and well maintained to prevent falling material from the return belt; and <p>Except for those transfer points which are placed within a totally enclosed structure such as a screenhouse, all transfer points to and from conveyors shall be enclosed. Where containment of dust within the enclosure is not successful, then water sprayers shall be provided. Openings for any enclosed structure for the passage of conveyors shall be fitted with flexible seals.</p>	<p>Within Concrete Batching Plant / Duration of the construction phase</p>	<p>N/A as there was no rock crushing plant at this stage</p>
			<p>Storage piles and bins</p> <ul style="list-style-type: none"> ▪ Where practicable, free falling transfer points from conveyors to stockpiles shall be fitted with flexible curtains or be enclosed with chutes designed to minimize the drop height. Water sprays shall also be used where required. 	<p>Within Concrete Batching Plant / Duration of the construction phase</p>	<p>N/A as there was no rock crushing plant at this stage</p>

EIA Ref.	EM&A Ref.	EP Condition	Environmental Protection Measures	Location / Duration of measures Timing of completion of measures	Mitigation Measures Implemented?^
			<ul style="list-style-type: none"> The surface of all surge piles and stockpiles of blasted rocks or aggregates shall be kept sufficiently wet by water spraying wherever practicable; All open stockpiles for aggregates of size in excess of 5 mm shall be kept sufficiently wet by water spraying where practicable; or The stockpiles of aggregates 5 mm in size or less shall be enclosed on 3 sides or suitably located to minimize wind-whipping. Save for fluctuations in stock or production, the average stockpile shall stay within the enclosure walls and in no case the height of the stockpile shall exceed twice the height of the enclosure walls; and Scattered piles gathered beneath belt conveyors, inside and around enclosures shall be cleared regularly. 		
			<p>Rock drilling equipment</p> <ul style="list-style-type: none"> Appropriate dust control equipment such as a dust extraction and collection system shall be used during rock drilling activities. 	Within Concrete Batching Plant / Duration of the construction phase	N/A as there was no rock crushing plant at this stage
Hazard to Human Life – Construction Phase					
Table 6.40	3.2	-	<ul style="list-style-type: none"> Precautionary measures should be established to request barges to move away during typhoons. 	Construction Site / Construction Period	I
Table 6.40	3.2	-	<ul style="list-style-type: none"> An appropriate marine traffic management system should be established to minimize risk of ship collision. 	Construction Site / Construction Period	I
Table 6.40	3.2	-	<ul style="list-style-type: none"> Location of all existing hydrant networks should be clearly identified prior to any construction works. 	Construction Site / Construction Period	I
Noise Impact – Construction Phase					
7.5.6	4.3	-	<p>Good Site Practice</p> <p>Good site practice and noise management can significantly reduce the impact of construction site activities on nearby NSRs. The following package of measures should be followed during each phase of construction:</p> <ul style="list-style-type: none"> only well-maintained plant to be operated on-site and plant should be serviced regularly during the construction works; machines and plant that may be in intermittent use to be shut down between work periods or should be throttled down to a minimum; plant known to emit noise strongly in one direction, should, where possible, be orientated to direct noise away from the NSRs; mobile plant should be sited as far away from NSRs as possible; and material stockpiles and other structures to be effectively utilised, where practicable, to screen noise from on-site construction activities. 	Within the Project site / During construction phase / Prior to commencement of operation	I

EIA Ref.	EM&A Ref.	EP Condition	Environmental Protection Measures	Location / Duration of measures Timing of completion of measures	Mitigation Measures Implemented?^
7.5.6	4.3	-	Adoption of QPME <ul style="list-style-type: none"> QPME should be adopted as far as applicable. 	Within the Project site / During construction phase / Prior to commencement of operation	I
7.5.6	4.3	-	Use of Movable Noise Barriers <ul style="list-style-type: none"> Movable noise barriers should be placed along the active works area and mobile plants to block the direct line of sight between PME and the NSRs. 	Within the Project site / During construction phase / Prior to commencement of operation	I
7.5.6	4.3	-	Use of Noise Enclosure/ Acoustic Shed <ul style="list-style-type: none"> Noise enclosure or acoustic shed should be used to cover stationary PME such as air compressor and generator. 	Within the Project site / During construction phase / Prior to commencement of operation	I
Water Quality Impact – Construction Phase					
8.8.1.2 and 8.8.1.3	5.1	2.26	Marine Construction Activities <u>General Measures to be Applied to All Works Areas</u> <ul style="list-style-type: none"> Barges or hoppers shall not be filled to a level which will cause overflow of materials or pollution of water during loading or transportation; Use of Lean Material Overboard (LMOB) systems shall be prohibited; Excess materials shall be cleaned from the decks and exposed fittings of barges and hopper dredgers before the vessels are moved; Plants should not be operated with leaking pipes and any pipe leakages shall be repaired quickly; Adequate freeboard shall be maintained on barges to reduce the likelihood of decks being washed by wave action; All vessels shall be sized such that adequate clearance is maintained between vessels and the seabed at all states of the tide to ensure that undue turbidity is not generated by turbulence from vessel movement or propeller wash; The works shall not cause foam, oil, grease, litter or other objectionable matter to be present in the water within and adjacent to the works site; and For ground improvement activities including DCM, the wash water from cleaning of the drilling shaft should be appropriately treated before discharge. The Contractor should ensure the wastewater meets the WPCO/TM requirements before discharge. No direct discharge of contaminated water is permitted. 	Within construction site / Duration of the construction phase	I

EIA Ref.	EM&A Ref.	EP Condition	Environmental Protection Measures	Location / Duration of measures Timing of completion of measures	Mitigation Measures Implemented?^
			<u>Specific Measures to be Applied to All Works Areas</u>	Within construction site / Duration of the construction phase	I – For marine filling C – Completed in Nov 2020 for sand blanket C – Completed in May 2018
			<ul style="list-style-type: none"> ▪ The daily maximum production rates shall not exceed those assumed in the water quality assessment in the EIA report; ▪ A maximum of 10 % fines content to be adopted for sand blanket and 20 % fines content for marine filling below +2.5 mPD prior to substantial completion of seawall (until end of Year 2017) shall be specified in the works contract document; ▪ An advance seawall of at least 200m to be constructed (comprising either rows of contiguous permanent steel cells completed above high tide mark or partially completed seawalls with rock core to high tide mark and filter layer on the inner side) prior to commencement of marine filling activities; 		
			<ul style="list-style-type: none"> ▪ Closed grab dredger shall be used to excavate marine sediment; ▪ Silt curtains surrounding the closed grab dredger shall be deployed in accordance with the Silt Curtain Deployment Plan; and 		I (The arrangement of silt curtain has been modified. The details can be referred to Silt Curtain Deployment Plan)
			<ul style="list-style-type: none"> ▪ The Silt Curtain Deployment Plan shall be implemented. 		I
			<u>Specific Measures to be Applied to Land Formation Activities prior to Commencement of Marine Filling Works</u>	Within construction site / Duration of the construction phase	N/A (The arrangement of silt curtain has been modified. The details can be referred to Silt Curtain Deployment Plan) I – For C7a C – Completed in Dec 2021 for C8 *(The requirement of silt curtain / screen has been modified. The details can be referred to Silt Curtain Deployment Plan)
			<ul style="list-style-type: none"> ▪ Double layer 'Type III' silt curtains to be applied around the active eastern works areas prior to commencement of sand blanket laying activities. The silt curtains shall be configured to minimise SS release during ebb tides. A silt curtain efficiency test shall be conducted to validate the performance of the silt curtains; ▪ Double layer silt curtains to enclose WSRs C7a and silt screens installed at the intake points for both WSR C7a and C8 prior to commencement of construction; and 		
			<ul style="list-style-type: none"> ▪ The silt curtains and silt screens should be regularly checked and maintained. 		I

EIA Ref.	EM&A Ref.	EP Condition	Environmental Protection Measures	Location / Duration of measures Timing of completion of measures	Mitigation Measures Implemented?^
			<p><u>Specific Measures to be Applied to Land Formation Activities during Marine Filling Works</u></p> <ul style="list-style-type: none"> Double layer ‘Type II’ or ‘Type III’ silt curtains to be applied around the eastern openings between partially completed seawalls prior to commencement of marine filling activities. The silt curtains shall be configured to minimise SS release during ebb tides; 	Within construction site / Duration of the construction phase	I *(The arrangement of silt curtain has been modified. The details can be referred to Silt Curtain Deployment Plan)
			<ul style="list-style-type: none"> Double layer silt curtains to be applied at the south-western opening prior to commencement of marine filling activities; 		N/A (The arrangement of silt curtain has been modified. The details can be referred to Silt Curtain Deployment Plan)
			<ul style="list-style-type: none"> Double layer silt curtain to enclose WSR C7a and silt screens installed at the intake points for both WSR C7a and C8 prior to commencement of marine filling activities; and 		I – For C7a C – Completed in Dec 2021 for C8 (The requirement of silt curtain / screen has been modified. The details can be referred to Silt Curtain Deployment Plan)
			<ul style="list-style-type: none"> The silt curtains and silt screens should be regularly checked and maintained. 		I
			<p><u>Specific Measures to be Applied to the Field Joint Excavation Works for the Submarine Cable Diversion</u></p> <ul style="list-style-type: none"> Only closed grabs designed and maintained to avoid spillage shall be used and should seal tightly when operated. Excavated materials shall be disposed at designated marine disposal area in accordance with the Dumping at Sea Ordinance (DASO) permit conditions; and Silt curtains surrounding the closed grab dredger to be deployed as a precautionary measure. 	Within construction site / Duration of the construction phase	N/A – the field joint excavation works for the submarine cable diversion will no longer be conducted anymore
8.8.1.4	5.1	-	<p>Modification of the Existing Seawall</p> <ul style="list-style-type: none"> Silt curtains shall be deployed around the seawall modification activities to completely enclose the active works areas, and care should be taken to avoid splashing of rockfill / rock armour into the surrounding marine environment. For the connecting sections with the existing outfalls, works for these connection areas should be undertaken during the dry season in order that individual drainage culvert cells may be isolated for interconnection works. 	At the existing northern seawall / Duration of the construction phase	I

EIA Ref.	EM&A Ref.	EP Condition	Environmental Protection Measures	Location / Duration of measures Timing of completion of measures	Mitigation Measures Implemented?^
8.8.1.5	5.1	-	<p>Construction of New Stormwater Outfalls and Modifications to Existing Outfalls</p> <ul style="list-style-type: none"> During operation of the temporary drainage channel, runoff control measures such as bunding or silt fence shall be provided on both sides of the channel to prevent accumulation and release of SS via the temporary channel. Measures should also be taken to minimise the ingress of site drainage into the culvert excavations. 	Within construction site / Duration of the construction phase	I
8.8.1.6 8.8.1.7	5.1	2.27	<p>Piling Activities for Construction of New Runway Approach Lights and HKIAAA Marker Beacons</p> <p>Silt curtains shall be deployed around the piling activities to completely enclose the piling works and care should be taken to avoid spillage of excavated materials into the surrounding marine environment.</p>	Within construction site / Duration of the construction phase	<p>C – For approach lights</p> <p>N/A for marker beacons as HKIAAA Marker Beacons would be replaced by buoys</p>
			<p><u>For construction of the eastern approach lights at the CMPs</u></p> <ul style="list-style-type: none"> Ground improvement via DCM using a close-spaced layout shall be completed prior to commencement of piling works; Steel casings shall be installed to enclose the excavation area prior to commencement of excavation; The excavated materials shall be removed using a closed grab within the steel casings; No discharge of the cement mixed materials into the marine environment will be allowed; and Excavated materials shall be treated and reused on-site. 		C – Completed in Oct 2021
8.8.1.8	5.1	-	<p>Construction of Site Runoff and Drainage</p> <p>The site practices outlined in ProPECC Note PN 1/94 should be followed as far as practicable in order to minimise surface runoff and the chance of erosion. The following measures are recommended:</p>	Within construction site / Duration of the construction phase	
			<ul style="list-style-type: none"> Install perimeter cut-off drains to direct off-site water around the site and implement internal drainage, erosion and sedimentation control facilities. Channels, earth bunds or sandbag barriers should be provided on site to direct storm water to silt removal facilities. The design of the temporary on-site drainage system should be undertaken by the Contractors prior to the commencement of construction (for works areas located on the existing Airport island) or as soon as the new land is completed (for works areas located on the new landform); 		I
			<ul style="list-style-type: none"> Sand/silt removal facilities such as sand/silt traps and sediment basins should be provided to remove sand/silt particles from runoff to meet the requirements of the TM-DSS standards under the WPCO. The design of efficient silt removal facilities should make reference to the guidelines in Appendix A1 of ProPECC Note PN 1/94. Sizes may vary depending upon the flow rate. The detailed design of the sand/silt traps should be undertaken by the Contractors prior to the commencement of construction; 		I

EIA Ref.	EM&A Ref.	EP Condition	Environmental Protection Measures	Location / Duration of measures Timing of completion of measures	Mitigation Measures Implemented?^
			<ul style="list-style-type: none"> ▪ All drainage facilities and erosion and sediment control structures should be regularly inspected and maintained to ensure proper and efficient operation at all times and particularly during rainstorms. Deposited silt and grit should be regularly removed, at the onset of and after each rainstorm to ensure that these facilities are functioning properly; 		
			<ul style="list-style-type: none"> ▪ Measures should be taken to minimize the ingress of site drainage into excavations. If excavation of trenches in wet periods is necessary, they should be dug and backfilled in short sections wherever practicable. Water pumped out from foundation excavations should be discharged into storm drains via silt removal facilities; 		
			<ul style="list-style-type: none"> ▪ In the event that contaminated groundwater is identified at excavation areas, this should be treated on-site using a suitable wastewater treatment process. The effluent should be treated according to the requirements of the TM-DSS standards under the WPCO prior to discharge to foul sewers or collected for proper disposal off-site. No direct discharge of contaminated groundwater is permitted; and 		
			<ul style="list-style-type: none"> ▪ All vehicles and plant should be cleaned before leaving a construction site to ensure no earth, mud, debris and the like is deposited by them on roads. An adequately designed and sited wheel washing facility should be provided at construction site exits. Wash-water should have sand and silt settled out and removed regularly to ensure the continued efficiency of the process. The section of access road leading to, and exiting from, the wheel-wash bay to the public road should be paved with sufficient backfall toward the wheel-wash bay to prevent vehicle tracking of soil and silty water to public roads and drains. All washwater should be treated according to the requirements of the TM-DSS standards under the WPCO prior to discharge. 		
			<ul style="list-style-type: none"> ▪ Open stockpiles of construction materials or construction wastes on-site should be covered with tarpaulin or similar fabric during rainstorms. Measures should be taken to prevent the construction materials, soil, silt or debris from washing away into the drainage system; 		
			<ul style="list-style-type: none"> ▪ Manholes (including newly constructed ones) should be adequately covered and temporarily sealed so as to prevent silt, construction materials or debris being washed into the drainage system and to prevent stormwater runoff being directed into foul sewers; and 		
			<ul style="list-style-type: none"> ▪ Precautionary measures should be taken at any time of the year when rainstorms are likely. Actions to be taken when a rainstorm is imminent or forecasted are summarized in Appendix A2 of ProPECC Note PN 1/94. This includes actions to be taken during and/or after rainstorms. Particular attention should be paid to the control of silty surface runoff during storm events. 		
8.8.1.9	5.1	-	<p>Sewage Effluent from Construction Workforce</p> <ul style="list-style-type: none"> ▪ Temporary sanitary facilities, such as portable chemical toilets, should be employed on-site where necessary to handle sewage from the workforce. A licensed contractor should be employed to provide appropriate and adequate portable toilets and be responsible for appropriate disposal and maintenance. 	Within construction site / During construction phase	

EIA Ref.	EM&A Ref.	EP Condition	Environmental Protection Measures	Location / Duration of measures Timing of completion of measures	Mitigation Measures Implemented?^
8.8.1.10 8.8.1.11	5.1		<p>General Construction Activities</p> <ul style="list-style-type: none"> Construction solid waste, debris and refuse generated on-site should be collected, handled and disposed of properly to avoid entering any nearby storm water drain. Stockpiles of cement and other construction materials should be kept covered when not being used; and Oils and fuels should only be stored in designated areas which have pollution prevention facilities. To prevent spillage of fuels and solvents to any nearby storm water drain, all fuel tanks and storage areas should be provided with locks and be sited on sealed areas, within bunds of a capacity equal to 110% of the storage capacity of the largest tank. The bund should be drained of rainwater after a rain event. 	Within construction site / During construction phase	I
8.8.1.12 8.8.1.13	5.1	2.28	<p>Drilling Activities for the Submarine Aviation Fuel Pipelines</p> <p>To prevent potential water quality impacts at Sha Chau, the following measures shall be applied:</p> <ul style="list-style-type: none"> A 'zero-discharge' policy shall be applied for all activities to be conducted at Sha Chau; No bulk storage of chemicals shall be permitted; and A containment pit shall be constructed around the drill holes. This containment pit shall be lined with impermeable lining and bunded on the outside to prevent inflow from off-site areas. 	Within construction site / During construction phase	C – Completed in Jan 2019
			<p>At the airport island side of the drilling works, the following measures shall be applied for treatment of wastewater:</p> <ul style="list-style-type: none"> During pipe cleaning, appropriate desilting or sedimentation device should be provided on site for treatment before discharge. The Contractor should ensure discharge water from the sedimentation tank meet the WPCO/TM requirements before discharge; and Drilling fluid used in drilling activities should be reconditioned and reused as far as possible. Temporary enclosed storage locations should be provided on-site for any unused chemicals that needs to be transported away after all the related construction activities are completed. The requirements in ProPECC Note PN 1/94 should be adhered to in the handling and disposal of bentonite slurries. 	Within construction site / During construction phase	C – Completed in Jan 2019
Waste Management Implication – Construction Phase					
10.5.1.1	7.1	-	<p>Opportunities to minimise waste generation and maximise the reuse of waste materials generated by the project have been incorporated where possible into the planning, design and construction stages, and the following measures have been recommended:</p> <ul style="list-style-type: none"> The relevant construction methods (particularly for the tunnel works) and construction programme have been carefully planned and developed to minimise the extent of excavation and to maximise the on-site reuse of inert C&D materials generated by the project as far as practicable. Temporary stockpiling areas will also be provided to facilitate on-site reuse of inert C&D materials; Priority should be given to collect and reuse suitable inert C&D materials generated from other concurrent projects and the Government's PFRF as fill materials for the proposed land formation works; 	Project Site Area / During design and construction phase	I
					I

EIA Ref.	EM&A Ref.	EP Condition	Environmental Protection Measures	Location / Duration of measures Timing of completion of measures	Mitigation Measures Implemented?^
			<ul style="list-style-type: none"> ▪ Only non-dredged ground improvement methods should be adopted in order to completely avoid the need for dredging and disposal of marine sediment for the proposed land formation work; 		
			<ul style="list-style-type: none"> ▪ Excavation work for constructing the APM tunnels, BHS tunnels and airside tunnels will not be down to the CMPs beneath the fill materials in order to avoid excavating any sediments; and 		
			<ul style="list-style-type: none"> ▪ For the marine sediments expected to be excavated from the piling works of TRC, APM & BHS tunnels, airside tunnels and other facilities on the proposed land formation area, piling work of marine sections of the approach lights and HKIAAAA beacons, basement works for some of T2 expansion area and excavation works for the proposed APM depot should be treated and reused on-site as backfilling materials, although required treatment level / detail and the specific re-use mode are under development. 		
10.5.1.1	7.1	-	<p>The following good site practices should be performed during the construction activities include:</p> <ul style="list-style-type: none"> ▪ Nomination of an approved person, such as a site manager, to be responsible for good site practices, arrangements for collection and effective disposal to an appropriate facility, of all wastes generated at the site; ▪ Training of site personnel in proper waste management and chemical waste handling procedures; ▪ Provision of sufficient waste disposal points and regular collection for disposal; ▪ Appropriate measures to minimise windblown litter and dust during transportation of waste by either covering trucks by tarpaulin/ similar material or by transporting wastes in enclosed containers. The cover should be extended over the edges of the sides and tailboards; ▪ Stockpiles of C&D materials should be kept wet or covered by impervious sheets to avoid wind-blown dust; ▪ All dusty materials including C&D materials should be sprayed with water immediately prior to any loading transfer operation so as to keep the dusty material wet during material handling at the barging points/ stockpile areas; ▪ C&D materials to be delivered to and from the project site by barges or by trucks should be kept wet or covered to avoid wind-blown dust; ▪ The speed of the trucks including dump trucks carrying C&D or waste materials within the site should be controlled to about 10 km/hour in order to reduce the adverse dust impact and secure the safe movement around the site; and ▪ To avoid or minimise dust emission during transport of C&D or waste materials within the site, each and every main temporary access should be paved with concrete, bituminous hardcore materials or metal plates and kept clear of dusty materials. Unpaved parts of the road should be sprayed with water or a dust suppression chemical so as to keep the entire road surface wet. 	Project Site Area / Construction Phase	
10.5.1.3	7.1	-	<p>The following practices should be performed to achieve waste reduction include:</p> <ul style="list-style-type: none"> ▪ Use of steel or aluminium formworks and falseworks for temporary works as far as practicable; 	Project Site Area / Construction Phase	

EIA Ref.	EM&A Ref.	EP Condition	Environmental Protection Measures	Location / Duration of measures Timing of completion of measures	Mitigation Measures Implemented?^
			<ul style="list-style-type: none"> ▪ Adoption of repetitive design to allow reuse of formworks as far as practicable; ▪ Segregation and storage of different types of waste in different containers, skips or stockpiles to enhance reuse or recycling of materials and their proper disposal; ▪ Encourage collection of aluminium cans, PET bottles and paper by providing separate labelled bins to enable these wastes to be segregated from other general refuse generated by the work force; ▪ Any unused chemicals or those with remaining functional capacity should be collected for reused as far as practicable; ▪ Proper storage and site practices to minimise the potential for damage or contamination of construction materials; and ▪ Plan and stock construction materials carefully to minimise amount of waste generated and avoid unnecessary generation of waste. 		
10.5.1.5	7.1		Inert and non-inert C&D materials should be handled and stored separately to avoid mixing the two types of materials.	Project Site Area / Construction Phase	I
10.5.1.5	7.1	-	Any recyclable materials should be segregated from the non-inert C&D materials for collection by reputable licensed recyclers whereas the non-recyclable waste materials should be disposed of at the designated landfill site by a reputable licensed waste collector.	Project Site Area / Construction Phase	I
10.5.1.6	7.1	-	A trip-ticket system promulgated shall be developed in order to monitor the off-site delivery of surplus inert C&D materials that could not be reused on-site for the proposed land formation work at the PFRF and to control fly tipping.	Project Site Area / Construction Phase	I
10.5.1.6	7.1	2.32	The Contractor should prepare and implement a Waste Management Plan detailing various waste arising and waste management practices.	Construction Phase	I
10.5.1.16	7.1	-	<p>The following mitigation measures are recommended during excavation and treatment of the sediments:</p> <ul style="list-style-type: none"> ▪ On-site remediation should be carried out in an enclosed area in order to minimise odour/dust emissions; ▪ The loading, unloading, handling, transfer or storage of treated and untreated sediment should be carried out in such a manner to prevent or minimise dust emissions; ▪ All practical measures, including but not limited to speed control for vehicles, should be taken to minimise dust emission; ▪ Good housekeeping should be maintained at all times at the sediment treatment facility and storage area; ▪ Treated and untreated sediment should be clearly separated and stored separately; and ▪ Surface runoff from the enclosed area should be properly collected and stored separately, and then properly treated to levels in compliance with the relevant effluent standards as required by the Water Pollution Control Ordinance before final discharge. 	Project Site Area / Construction Phase	I I I I I

EIA Ref.	EM&A Ref.	EP Condition	Environmental Protection Measures	Location / Duration of measures Timing of completion of measures	Mitigation Measures Implemented?^
10.5.1.18	7.1	-	<p>The marine sediments to be removed from the cable field joint area would be disposed of at the designated disposal sites to be allocated by the MFC. The following mitigation measures should be strictly followed to minimise potential impacts on water quality during transportation of the sediments requiring Type 1 disposal:</p> <ul style="list-style-type: none"> Bottom opening of barges shall be fitted with tight fitting seals to prevent leakage of material; Monitoring of the barge loading shall be conducted to ensure that loss of material does not take place during transportation. Transport barges or vessels shall be equipped with automatic self-monitoring devices as specified by EPD; and Barges or hopper barges shall not be filled to a level that would cause the overflow of materials or sediment laden water during loading or transportation. 	Project Site Area / Construction Phase	N/A – the field joint excavation works for the submarine cable diversion will no longer be conducted anymore
10.5.1.19	7.1	-	<p>Contractor should register with the EPD as a chemical waste producer and to follow the relevant guidelines. The following measures should be implemented:</p> <ul style="list-style-type: none"> Good quality containers compatible with the chemical wastes should be used; Incompatible chemicals should be stored separately; Appropriate labels must be securely attached on each chemical waste container indicating the corresponding chemical characteristics of the chemical waste, such as explosive, flammable, oxidizing, irritant, toxic, harmful, corrosive, etc.; and The contractor will use a licensed collector to transport and dispose of the chemical wastes at the approved Chemical Waste Treatment Centre or other licensed recycling facilities, in accordance with the Waste Disposal (Chemical Waste) (General) Regulation. 	Project Site Area / Construction Phase	I
10.5.1.20	7.1	-	<p>General refuse should be stored in enclosed bins or compaction units separated from inert C&D material. A reputable waste collector should be employed by the contractor to remove general refuse from the site for disposal at designated landfill sites. An enclosed and covered area should be provided to reduce the occurrence of 'windblown' light material.</p>	Project Site Area / Construction Phase	I
10.5.1.21	7.1	-	<p>The construction contractors will be required to regularly check and clean any refuse trapped or accumulated along the newly constructed seawall. Such refuse will then be stored and disposed of together with the general refuse.</p>	Project Site Area / Construction Phase	I
Land Contamination – Construction Phase					
11.10.1.2 to 11.10.1.3	8.1	2.32	<p>For areas inaccessible during site reconnaissance survey</p> <ul style="list-style-type: none"> Further site reconnaissance would be conducted once the areas are accessible in order to identify any land contamination concern for the areas. 	Project Site Area inaccessible during site reconnaissance / Prior to Construction Phase	I

EIA Ref.	EM&A Ref.	EP Condition	Environmental Protection Measures	Location / Duration of measures Timing of completion of measures	Mitigation Measures Implemented?^
			<ul style="list-style-type: none"> ▪ Subject to further site reconnaissance findings, a supplementary Contamination Assessment Plan (CAP) for additional site investigation (SI) (if necessary) may be prepared and submitted to EPD for endorsement prior to the commencement of SI at these areas. ▪ After completion of SI, the Contamination Assessment Report (CAR) will be prepared and submitted to EPD for approval prior to start of the proposed construction works at the golf course, the underground and above-ground fuel storage tank areas, emergency power generation units, airside petrol filling station and fuel tank room. ▪ Should remediation be required, Remediation Action Plan (RAP) and Remediation Report (RR) will be prepared for EPD's approval prior to commencement of the proposed remediation and any construction works respectively. 		<p>C – Completed in Jan 2018</p> <p>I *(CAR for golf course and Terminal 2 emergency power supply system nos.1, 2, 3, 4 and 5 were submitted to EPD)</p> <p>N/A as no remediation was required.</p>
11.8.1.2	8.1	-	<p>If contaminated soil is identified, the following mitigation measures are for the excavation and transportation of contaminated materials (if any):</p> <ul style="list-style-type: none"> ▪ To minimize the incidents of construction workers coming in contact with any contaminated materials, bulk earth-moving excavation equipment should be employed; ▪ Contact with contaminated materials can be minimised by wearing appropriate clothing and personal protective equipment such as gloves and masks (especially when working directly with contaminated material), provision of washing facilities and prohibition of smoking and eating on site; ▪ Stockpiling of contaminated excavated materials on site should be avoided as far as possible; ▪ The use of any contaminated soil for landscaping purpose should be avoided unless pre-treatment was carried out; ▪ Vehicles containing any excavated materials should be suitably covered to reduce dust emissions and/or release of contaminated wastewater; ▪ Truck bodies and tailgates should be sealed to prevent any discharge; ▪ Only licensed waste haulers should be used to collect and transport contaminated material to treatment/disposal site and should be equipped with tracking system to avoid fly tipping; ▪ Speed control for trucks carrying contaminated materials should be exercised. 8km/h is the recommended speed limit; ▪ Strictly observe all relevant regulations in relation to waste handling, such as Waste Disposal Ordinance (Cap 354), Waste Disposal (Chemical Waste) (General) Regulation (Cap 354) and obtain all necessary permits where required; and ▪ Maintain records of waste generation and disposal quantities and disposal arrangements. 	Project Site Area / Construction Phase	N/A as no contaminated soil was found.

EIA Ref.	EM&A Ref.	EP Condition	Environmental Protection Measures	Location / Duration of measures Timing of completion of measures	Mitigation Measures Implemented?^
Terrestrial Ecological – Construction Phase					
12.10.1.1	9.2	2.14	Pre-construction Egretty Survey <ul style="list-style-type: none"> Conduct ecological survey for Sha Chau egretty to update the latest boundary of the egretty. 	Breeding season (April - July) prior to commencement of HDD drilling works at HKIA	C – Completed in Jan 2019
12.7.2.3 and 12.7.2.6	9.1	2.30	Avoidance and Minimisation of Direct Impact to Egretty <ul style="list-style-type: none"> The daylighting location will avoid direct encroachment to the Sheung Sha Chau egretty. The daylighting location and mooring of flat top barge, if required, will be kept away from the egretty; In any event, controls such as demarcation of construction site boundary and confining the lighting within the site will be practised to minimise disturbance to off-site habitat at Sheung Sha Chau Island; and The containment pit at the daylighting location shall be covered or camouflaged. 	During construction phase at Sheung Sha Chau Island	C – Completed in Jan 2019
12.7.2.5	9.1	2.30	Preservation of Nesting Vegetation <ul style="list-style-type: none"> The proposed daylighting location and the arrangement of connecting pipeline will avoid the need of tree cutting, therefore the trees that are used by ardeids for nesting will be preserved. 	During construction phase at Sheung Sha Chau Island	C – Completed in Jan 2019
12.7.2.4 and 12.7.2.6	9.1	2.30	Timing the Pipe Connection Works outside Ardeid's Breeding Season <ul style="list-style-type: none"> All HDD and related construction works on Sheung Sha Chau Island will be scheduled outside the ardeids' breeding season (between April and July). No night-time construction work will be allowed on Sheung Sha Chau Island during all seasons. 	During construction phase at Sheung Sha Chau Island	C – Completed in Jan 2019
12.10.1.1	9.3	-	Ecological Monitoring <ul style="list-style-type: none"> During the HDD construction works period from August to March, ecological monitoring will be undertaken monthly at the HDD daylighting location on Sheung Sha Chau Island to identify and evaluate any impacts with appropriate actions taken as required to address and minimise any adverse impact found. 	at Sheung Sha Chau Island	C – Completed in Jan 2019
Marine Ecological Impact – Pre-construction Phase					
13.11.4.1	10.2.2	-	<ul style="list-style-type: none"> Pre-construction phase Coral Dive Survey. 	HKIAAA artificial seawall	C – Completed in Jan 2016
Marine Ecological Impact – Construction Phase					
13.11.1.3 to 13.11.1.6	-	-	Minimisation of Land Formation Area <ul style="list-style-type: none"> Minimise the overall size of the land formation needed for the additional facilities to minimise the overall loss of habitat for marine resources, especially the CWD population. 	Land formation footprint / during detailed design phase to completion of construction	I

EIA Ref.	EM&A Ref.	EP Condition	Environmental Protection Measures	Location / Duration of measures Timing of completion of measures	Mitigation Measures Implemented?^
13.11.1.7 to 13.11.1.10	-	2.31	<p>Use of Construction Methods with Minimal Risk/Disturbance</p> <ul style="list-style-type: none"> Use of non-dredge method for the main land formation and ancillary works including the diversion of the aviation fuel pipeline to the AFRF; <hr/> <ul style="list-style-type: none"> Use of Deep Cement Mixing (DCM) method instead of conventional seabed dredging for the land formation works to reduce the risk of negative impacts through the elevation of suspended solids and contaminants on CWDs, fisheries and the marine environment; <hr/> <ul style="list-style-type: none"> Use of bored piling in short duration to form the new approach lights and marker beacons for the new runway; <hr/> <ul style="list-style-type: none"> Avoid bored piling during CWD peak calving season (Mar to Jun); <hr/> <ul style="list-style-type: none"> Prohibition of underwater percussive piling; and <hr/> <ul style="list-style-type: none"> Use of horizontal directional drilling (HDD) method and water jetting methods for placement of submarine cables and pipelines to minimise the disturbance to the CWDs and other marine ecological resources. 	During construction phase at marine works area	<p>C – Completed in Jan 2019 for diversion of aviation fuel pipeline</p> <hr/> <p>I</p> <hr/> <p>C – Completed in Oct 2021 for new approach lights</p> <p>N/A for marker beacons as HKIAAAA Marker Beacons would be replaced by buoys</p> <hr/> <p>I</p> <hr/> <p>C – Completed in Jan 2019 for HDD works</p>
13.11.2.1 to 13.11.2.7	-	-	<p>Mitigation for Indirect Disturbance due to Deterioration of Water Quality</p> <ul style="list-style-type: none"> Water quality mitigation measures during construction phases include consideration of alternative construction methods, deployment of silt curtain and good site practices; <hr/> <ul style="list-style-type: none"> Alternative construction methods including use of non-dredge methods for ground improvement (e.g. Deep Cement Mixing (DCM), prefabricated vertical drains (PVD), sand compaction piles, steel cells, stone columns and vertical sand drains); <hr/> <ul style="list-style-type: none"> Use of bored piling in short duration to form the new approach lights and marker beacons for the new runway; and <hr/> <ul style="list-style-type: none"> Use of horizontal directional drilling (HDD) method and water jetting methods for placement of undersea cables and pipelines to minimise the disturbance to the CWDs and other marine ecological resources. 	All works area during the construction phase	<p>I</p> <hr/> <p>I</p> <hr/> <p>C – Completed in Oct 2021 for new approach lights</p> <hr/> <p>C – Completed in Jan 2019 for HDD works</p>
13.11.1.12	-	-	<p>Strict Enforcement of No-Dumping Policy</p>	All works area during the construction phase	I

EIA Ref.	EM&A Ref.	EP Condition	Environmental Protection Measures	Location / Duration of measures Timing of completion of measures	Mitigation Measures Implemented?^
			<ul style="list-style-type: none"> ▪ A policy prohibiting dumping of wastes, chemicals, oil, trash, plastic, or any other substance that would potentially be harmful to dolphins and/or their habitat in the work area; ▪ Mandatory educational programme of the no-dumping policy be made available to all construction site personnel for all project-related works; ▪ Fines for infractions should be implemented; and ▪ Unscheduled, on-site audits shall be implemented. 		
13.11.1.13	-	-	<p>Good Construction Site Practices</p> <ul style="list-style-type: none"> ▪ Regular inspection of the integrity and effectiveness of all silt curtains and monitoring of effluents to ensure that any discharge meets effluent discharge guidelines; ▪ Keep the number of working or stationary vessels present on-site to the minimum anytime; and ▪ Unscheduled, on-site audits for all good site practice restrictions should be conducted, and fines or penalties sufficient to be an effective deterrent need to be levied against violators. 	All works area during the construction phase	I
13.11.1.3 to 13.11.1.6	-	-	<p>Minimisation of Land Formation Area</p> <ul style="list-style-type: none"> ▪ Minimise the overall size of the land formation needed for the additional facilities to minimise the overall loss of habitat for marine resources, especially the CWD population. 	Land formation footprint / during detailed design phase to completion of construction	I
13.11.5.4 to 13.11.5.13	10.3.1	-	<p>SkyPier High Speed Ferries' Speed Restrictions and Route Diversions</p> <ul style="list-style-type: none"> ▪ SkyPier HSFs operating to / from Zhuhai and Macau would divert north of SCLKC Marine Park with a 15 knot speed limit to apply for the part-journeys that cross high CWD abundance grid squares as indicatively shown in Drawing No. MCL/P132/EIA/13-023 of the EIA Report. Both the alignment of the northerly route and the portion of routings to be subject to the speed limit of 15 knots shall be finalised prior to commencement of construction based on the future review of up-to-date CWD abundance and EM&A data and taking reference to changes in total SkyPier HSF numbers; and ▪ A maximum of 10 knots will be enforced through the designated SCLKC Marine Park area at all times. <p>Other mitigation measures</p> <ul style="list-style-type: none"> ▪ The ET will audit various parameters including actual daily numbers of HSFs, compliance with the 15-knot speed limit in the speed control zone and diversion compliance for SkyPier HSFs operating to / from Zhuhai and Macau; and ▪ The effectiveness of the CWD mitigation measures after implementation of initial six month SkyPier HSF diversion and speed restriction will be reviewed. 	Area between the footprint and SCLKC Marine Park during construction phase	I
13.11.5.14 to 13.11.5.18	10.3.1	2.31	<p>Dolphin Exclusion Zone</p> <ul style="list-style-type: none"> ▪ Establishment of a 24 hr Dolphin Exclusion Zone (DEZ) with a 250 m radius around the land formation works areas; 	Marine waters around land formation works area during construction phase	I C – Completed in Sep 2016

EIA Ref.	EM&A Ref.	EP Condition	Environmental Protection Measures	Location / Duration of measures Timing of completion of measures	Mitigation Measures Implemented?^
			<ul style="list-style-type: none"> A DEZ would also be implemented during ground improvement works (e.g. DCM), water jetting works for submarine cables diversion, open trench dredging at the field joint locations and seawall construction; and A DEZ would also be implemented during bored piling work but as a precautionary measure only. 		I C – Completed in Oct 2021 for the bored piling work of New approach lights
13.11.5.19	10.4	2.31	Acoustic Decoupling of Construction Equipment <ul style="list-style-type: none"> Air compressors and other noisy equipment that must be mounted on steel barges should be acoustically-decoupled to the greatest extent feasible, for instance by using rubber or air-filled tyres; and Specific acoustic decoupling measures shall be specified during the detailed design of the project for use during the land formation works. 	Around coastal works area during construction phase	I
13.11.5.20	10.6.1	2.29	Spill Response Plan <ul style="list-style-type: none"> An oil and hazardous chemical spill response plan is proposed to be established during the construction phase as a precautionary measure so that appropriate actions to prevent or reduce risks to CWDs can be undertaken in the event of an accidental spillage. 	Construction phase	I
13.11.5.21 to 13.11.5.23	10.6.1	-	Construction Vessel Speed Limits and Skipper Training <ul style="list-style-type: none"> A speed limit of 10 knots should be strictly observed for construction vessels at areas with the highest CWD densities (as currently indicated by the 1x1km grid squares in Figure 6 of Appendix 13.2 of EIA report). Vessels traversing through the work areas should be required to use predefined and regular routes (which would presumably become known to resident dolphins) to reduce disturbance to cetaceans due to vessel movements. Specific marine routes shall be specified by the Contractor prior to construction commencing. 	All areas north and west of Lantau Island during construction phase	I
Fisheries Impact – Construction Phase					
14.9.1.2 to 14.9.1.5	-	-	Minimisation of Land Formation Area <ul style="list-style-type: none"> Minimise the overall size of the land formation needed for the additional facilities to minimise the overall loss of habitat for fisheries resources. 	Land formation footprint / during detailed design phase to completion of construction	I
14.9.1.6	-	-	Use of Construction Methods with Minimal Risk/Disturbance <ul style="list-style-type: none"> Use of non-dredge method for the main land formation and ancillary works including the diversion of the aviation fuel pipeline to the AFRF; 	During construction phase at marine works area	C – Completed in Jan 2019 for diversion of aviation fuel pipeline

EIA Ref.	EM&A Ref.	EP Condition	Environmental Protection Measures	Location / Duration of measures Timing of completion of measures	Mitigation Measures Implemented?^
			<ul style="list-style-type: none"> Use of Deep Cement Mixing (DCM) method instead of conventional seabed dredging for the land formation works to reduce the risk of negative impacts through the elevation of suspended solids and contaminants on fisheries and the marine environment; Use of bored piling in short duration to form the new approach lights and marker beacons for the new runway; and 		<p>I</p> <hr/> <p>C – Completed in Oct 2021 for new approach lights N/A for marker beacons as HKIAAAA Marker Beacons would be replaced by buoys</p> <hr/> <p>C – Completed in Jan 2019 for HDD works</p>
14.9.1.11	-		<p>Strict Enforcement of No-Dumping Policy</p> <ul style="list-style-type: none"> A policy prohibiting dumping of wastes, chemicals, oil, trash, plastic, or any other substance that would potentially be harmful to dolphins and/or their habitat in the work area; Mandatory educational programme of the no-dumping policy be made available to all construction site personnel for all project-related works; Fines for infractions should be implemented; and Unscheduled, on-site audits shall be implemented. 	All works area during the construction phase	I
14.9.1.12	-		<p>Good Construction Site Practices</p> <ul style="list-style-type: none"> Regular inspection of the integrity and effectiveness of all silt curtains and monitoring of effluents to ensure that any discharge meets effluent discharge guidelines; Keep the number of working or stationary vessels present on-site to the minimum anytime; and Unscheduled, on-site audits for all good site practice restrictions should be conducted, and fines or penalties sufficient to be an effective deterrent need to be levied against violators. 	All works area during the construction phase	I
14.9.1.13 to 14.9.1.18	-		<p>Mitigation for Indirect Disturbance due to Deterioration of Water Quality</p> <ul style="list-style-type: none"> Water quality mitigation measures during construction phases include consideration of alternative construction methods, deployment of silt curtain and good site practices; Alternative construction methods including use of non-dredge methods for ground improvement (e.g. Deep Cement Mixing (DCM), prefabricated vertical drains (PVD), sand compaction piles, steel cells, stone columns and vertical sand drains); 	All works area during the construction phase	<p>I</p> <hr/> <p>I</p>

EIA Ref.	EM&A Ref.	EP Condition	Environmental Protection Measures	Location / Duration of measures Timing of completion of measures	Mitigation Measures Implemented?^
			<ul style="list-style-type: none"> Use of bored piling in short duration to form the new approach lights and marker beacons for the new runway; and 		C – Completed in Oct 2021 for new approach lights N/A for marker beacons as HKIAAAA Marker Beacons would be replaced by buoys
			<ul style="list-style-type: none"> Use of horizontal directional drilling (HDD) method and water jetting methods for placement of undersea cables and pipelines to minimise the disturbance to fisheries resources. 		C – Completed on Jan 2019 for HDD work
Landscape and Visual Impact – Construction Phase					
Table 15.6	12.3	-	CM1 - The construction area and contractor’s temporary works areas should be minimised to avoid impacts on adjacent landscape.	All works areas for duration of works; Upon handover and completion of works.	I
Table 15.6	12.3	-	CM2 - Reduction of construction period to practical minimum.	All works areas for duration of works; Upon handover and completion of works.	I
Table 15.6	12.3	-	CM3 - Phasing of the construction stage to reduce visual impacts during the construction phase.	All works areas for duration of works; Upon handover and completion of works.	I
Table 15.6	12.3	-	CM4 - Construction traffic (land and sea) including construction plants, construction vessels and barges should be kept to a practical minimum.	All works areas for duration of works; Upon handover and completion of works.	I
Table 15.6	12.3	-	CM5 - Erection of decorative mesh screens or construction hoardings around works areas in visually unobtrusive colours.	All works areas for duration of works; Upon handover and completion of works. – may be disassembled in phases.	I

EIA Ref.	EM&A Ref.	EP Condition	Environmental Protection Measures	Location / Duration of measures Timing of completion of measures	Mitigation Measures Implemented?^
Table 15.6	12.3	-	CM6 - Avoidance of excessive height and bulk of site buildings and structures.	New passenger concourse, terminal 2 expansion and other proposed airport related buildings and structures under the project; Upon handover and completion of works.	I
Table 15.6	12.3	-	CM7 - Control of night-time lighting by hooding all lights and through minimisation of night working periods.	All works areas for duration of works; Upon handover and completion of works. – may be disassembled in phases.	I
Table 15.6	12.3	-	CM8 - All existing trees shall be carefully protected during construction. Detailed Tree Protection Specification shall be provided in the Contract Specification. Under this specification, the Contractor shall be required to submit, for approval, a detailed working method statement for the protection of trees prior to undertaking any works adjacent to all retained trees, including trees in contractor’s works areas.	All existing trees to be retained; Upon handover and completion of works.	I
Table 15.6	12.3	-	CM9 - Trees unavoidably affected by the works shall be transplanted where practical. A detailed Tree Transplanting Specification shall be provided in the Contract Specification, if applicable. Sufficient time for necessary tree root and crown preparation periods shall be allowed in the project programme.	All existing trees to be affected by the works; Upon handover and completion of works.	I
Table 15.6	12.3	-	CM10 - Land formation works shall be followed with advanced hydroseeding around taxiways and runways as soon as practical.	All affected existing grass areas around runways and verges/Duration of works; Upon handover and completion of works.	I
Cultural Heritage Impact – Construction Phase					
Not applicable to the construction stage of this project.					
Health Impact – Aircraft Emissions					
Not applicable to the construction stage of this project.					

EIA Ref.	EM&A Ref.	EP Condition	Environmental Protection Measures	Location / Duration of measures	Timing of completion of measures	Mitigation Measures Implemented?^
Health Impact – Aircraft Noise						
Not applicable to the construction stage of this project.						

Notes:

- “ - ” For items denoted as “ - ” provided under the columns of EM&A Ref. or EP Condition, environmental protection measures should be referred to the relevant paragraph(s) / table(s) in the approved EIA Report.
- “ I ” Implemented and on-going where applicable.
- “ N/A ” Not applicable to the construction works implemented during the reporting month.
- “ ^ ” Checked by ET through site inspection and record provided by the Contractor.

Appendix C. Monitoring Schedule

Monitoring Schedule of This Reporting Period

Sep-22

Sunday	Monday	Tuesday	Wednesday	Thursday	Friday	Saturday
				1 WQ General mid-ebb: 16:00 mid-flood: 09:52	2 Site Inspection NM4, NM6	3 WQ General mid-ebb: 17:47 mid-flood: 12:18
4	5 Site Inspection CWD Survey (Vessel)	6 Site Inspection CWD Survey (Vessel) AR1A, AR2 NM1A, NM5 WQ General mid-ebb: 09:15 mid-flood: 17:29	7 Site Inspection	8 Site Inspection CWD Survey (Vessel) WQ General mid-ebb: 11:23 mid-flood: 18:48	9 Site Inspection CWD Survey (Vessel) NM4, NM6	10 AR1A, AR2 WQ General mid-ebb: 12:59 mid-flood: 19:53
11	12	13 Site Inspection WQ General mid-ebb: 14:51 mid-flood: 08:39	14 Site Inspection CWD Survey (Vessel)	15 Site Inspection NM4, NM6 WQ General mid-ebb: 15:54 mid-flood: 10:12	16 Site Inspection CWD Survey (Land-based) AR1A, AR2 NM1A, NM5	17 WQ General mid-ebb: 17:07 mid-flood: 12:28
18	19 Site Inspection CWD Survey (Vessel)	20 Site Inspection CWD Survey (Vessel) WQ General mid-ebb: 09:01 mid-flood: 21:48	21 Site Inspection CWD Survey (Vessel, Land-based)	22 Site Inspection AR1A, AR2 NM1A, NM5 WQ General mid-ebb: 11:00 mid-flood: 18:17	23 Site Inspection NM4, NM6	24 WQ General mid-ebb: 12:16 mid-flood: 18:56
25	26 Site Inspection	27 Site Inspection WQ General mid-ebb: 13:54 mid-flood: 07:39	28 Site Inspection AR1A, AR2 NM1A, NM5	29 Site Inspection WQ General mid-ebb: 15:05 mid-flood: 09:08	30 Site Inspection NM4, NM6 ^[1]	
Notes: Contract Number - Site Inspection CWD - Chinese White Dolphin Air quality and Noise Monitoring Station NM1A/AR1A - Man Tung Road Park NM4 - Ching Chung Hau Po Woon Primary School NM5/AR2 - Village House, Tin Sum NM6 - House No. 1, Sha Lo Wan WQ - Water Quality [1] Noise monitoring sessions for NM4 & NM6 were rescheduled from 30 September 2022 to 5 October 2022 due to the hoisting of Amber Rainstorm Signal.						

Tentative Monitoring Schedule of Next Reporting Period

Oct-22

Sunday	Monday	Tuesday	Wednesday	Thursday	Friday	Saturday
						1 WQ General mid-ebb: 16:40 mid-flood: 11:13
2	3 Site Inspection CWD Survey (Vessel) AR1A, AR2 NM1A, NM5	4 WQ General mid-ebb: 07:23 mid-flood: 20:21	5 Site Inspection NM4, NM6 ^[1]	6 Site Inspection CWD Survey (Vessel) WQ General mid-ebb: 10:12 mid-flood: 17:42	7 Site Inspection CWD Survey (Vessel) NM4, NM6	8 AR1A, AR2 WQ General mid-ebb: 11:54 mid-flood: 18:41
9	10 Site Inspection CWD Survey (Vessel)	11 Site Inspection CWD Survey (Vessel) WQ General mid-ebb: 13:48 mid-flood: 07:48	12 Site Inspection	13 Site Inspection CWD Survey (Vessel) NM4, NM6 WQ General mid-ebb: 14:54 mid-flood: 09:19	14 Site Inspection CWD Survey (Vessel) AR1A, AR2 NM1A, NM5	15 WQ General mid-ebb: 16:00 mid-flood: 11:05
16	17 Site Inspection CWD Survey (Land-based)	18 Site Inspection WQ General mid-ebb: 06:20 mid-flood: 19:11	19 Site Inspection CWD Survey (Vessel)	20 Site Inspection AR1A, AR2 NM1A, NM5 WQ General mid-ebb: 09:14 mid-flood: 17:10	21 Site Inspection NM4, NM6	22 WQ General mid-ebb: 11:00 mid-flood: 17:42
23	24 Site Inspection CWD Survey (Land-based)	25 Site Inspection WQ General mid-ebb: 12:52 mid-flood: 06:51	26 Site Inspection AR1A, AR2 NM1A, NM5	27 Site Inspection WQ General mid-ebb: 14:13 mid-flood: 08:26	28 Site Inspection NM4, NM6	29 WQ General mid-ebb: 15:44 mid-flood: 10:20
30	31 Site Inspection	Notes: CWD - Chinese White Dolphin Air quality and Noise Monitoring Station WQ - Water Quality [1] Noise monitoring sessions for NM4 & NM6 were rescheduled from 30 September 2022 to 5 October 2022 due to the hoisting of Amber Rainstorm Signal. NM1A/AR1A - Man Tung Road Park NM4 - Ching Chung Hau Po Woon Primary School NM5/AR2 - Village House, Tin Sum NM6 - House No. 1, Sha Lo Wan				

Appendix D. Monitoring Results

Air Quality Monitoring Results

1-hour TSP Results

Station: AR1A- Man Tung Road Park

Date	Time	Weather	Wind Speed (m/s)	Wind Direction (deg)	1-hr TSP ($\mu\text{g}/\text{m}^3$)	Action Level ($\mu\text{g}/\text{m}^3$)	Limit Level ($\mu\text{g}/\text{m}^3$)
06-Sep-22	13:05	Sunny	3.3	273	50	306	500
06-Sep-22	14:05	Sunny	4.2	249	55	306	500
06-Sep-22	15:05	Sunny	4.7	102	31	306	500
10-Sep-22	13:19	Sunny	4.7	266	26	306	500
10-Sep-22	14:19	Sunny	5.0	241	24	306	500
10-Sep-22	15:19	Sunny	3.9	51	25	306	500
16-Sep-22	14:30	Sunny	3.3	334	40	306	500
16-Sep-22	15:30	Sunny	3.3	269	32	306	500
16-Sep-22	16:30	Sunny	4.7	243	31	306	500
22-Sep-22	15:32	Sunny	5.3	105	25	306	500
22-Sep-22	16:32	Sunny	6.4	99	20	306	500
22-Sep-22	17:32	Sunny	5.3	103	25	306	500
28-Sep-22	9:05	Sunny	8.6	86	32	306	500
28-Sep-22	10:05	Sunny	7.8	83	38	306	500
28-Sep-22	11:05	Sunny	8.9	77	25	306	500

1-hour TSP Results

Station: AR2- Village House, Tin Sum

Date	Time	Weather	Wind Speed (m/s)	Wind Direction (deg)	1-hr TSP ($\mu\text{g}/\text{m}^3$)	Action Level ($\mu\text{g}/\text{m}^3$)	Limit Level ($\mu\text{g}/\text{m}^3$)
06-Sep-22	8:38	Sunny	1.9	70	96	298	500
06-Sep-22	9:38	Sunny	2.8	51	135	298	500
06-Sep-22	11:04	Sunny	2.5	58	82	298	500
10-Sep-22	8:35	Sunny	1.4	Variable	39	298	500
10-Sep-22	9:35	Sunny	2.8	233	29	298	500
10-Sep-22	10:35	Sunny	3.3	267	33	298	500
16-Sep-22	10:50	Sunny	3.3	272	121	298	500
16-Sep-22	11:50	Sunny	3.6	265	83	298	500
16-Sep-22	12:50	Sunny	3.6	267	92	298	500
22-Sep-22	10:44	Sunny	5.8	105	47	298	500
22-Sep-22	11:44	Sunny	7.2	103	41	298	500
22-Sep-22	13:45	Sunny	4.4	102	37	298	500
28-Sep-22	13:07	Sunny	8.9	101	47	298	500
28-Sep-22	14:07	Sunny	10.0	104	46	298	500
28-Sep-22	15:07	Sunny	8.9	103	21	298	500

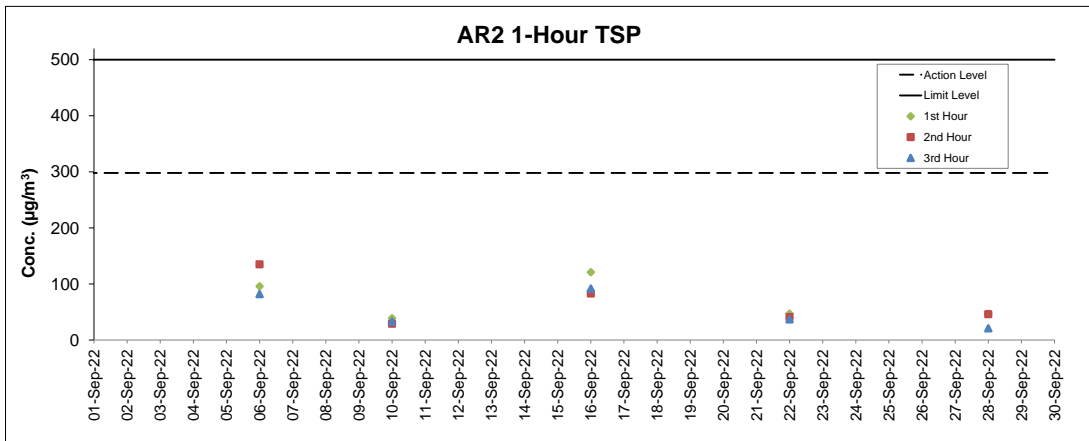
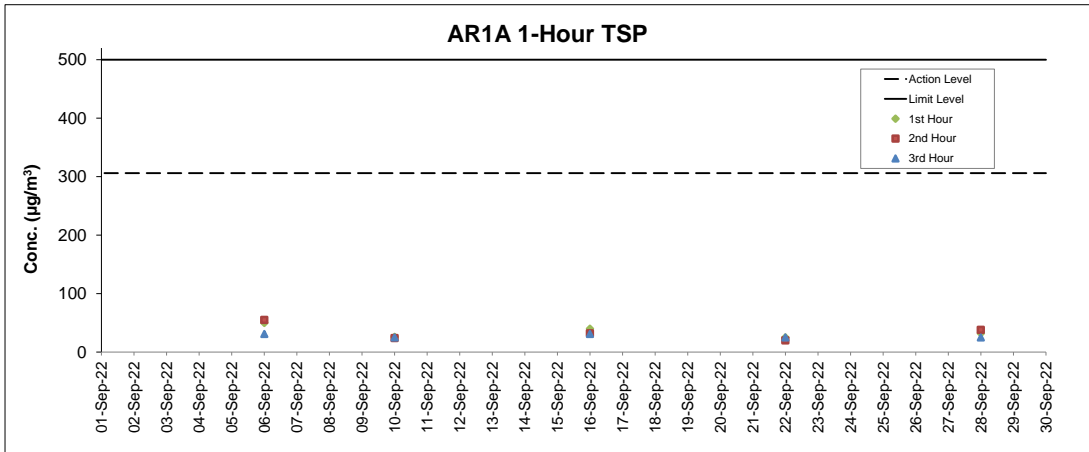

Notes

1. Major site activities carried out during the reporting period are summarized in Section 1.4 of the monthly EM&A report.
2. Weather conditions during monitoring are presented in the data tables above.
3. QA/QC requirements as stipulated in the EM&A Manual were carried out during measurement.

Noise Monitoring Results

Noise Measurement Results
Station: NM1A- Man Tung Road Park

Date	Weather	Time	Measured L ₁₀ dB(A)	Measured L ₉₀ dB(A)	L _{eq(30mins)} dB(A) ^
06-Sep-22	Sunny	12:30	62.0	55.0	61
06-Sep-22	Sunny	12:35	62.0	54.3	
06-Sep-22	Sunny	12:40	61.2	54.7	
06-Sep-22	Sunny	12:45	60.3	54.8	
06-Sep-22	Sunny	12:50	60.3	54.3	
06-Sep-22	Sunny	12:55	59.5	54.4	62
16-Sep-22	Sunny	15:08	64.0	53.3	
16-Sep-22	Sunny	15:13	60.9	52.8	
16-Sep-22	Sunny	15:18	60.5	53.0	
16-Sep-22	Sunny	15:23	60.1	52.6	
16-Sep-22	Sunny	15:28	56.8	52.2	
16-Sep-22	Sunny	15:33	60.3	53.0	62
22-Sep-22	Sunny	15:07	57.4	52.7	
22-Sep-22	Sunny	15:12	61.4	53.7	
22-Sep-22	Sunny	15:17	60.4	53.1	
22-Sep-22	Sunny	15:22	61.6	53.4	
22-Sep-22	Sunny	15:27	60.3	52.4	
22-Sep-22	Sunny	15:32	56.4	52.6	59
28-Sep-22	Sunny	10:15	59.0	54.2	
28-Sep-22	Sunny	10:20	61.4	53.7	
28-Sep-22	Sunny	10:25	56.9	52.9	
28-Sep-22	Sunny	10:30	59.0	52.6	
28-Sep-22	Sunny	10:35	57.5	52.5	
28-Sep-22	Sunny	10:40	55.7	51.8	

Remarks:

(^)+3dB (A) correction in Leq(30mins) dB(A) was applied to free-field measurement.

Noise Measurement Results
Station: NM4- Ching Chung Hau Po Woon Primary School

Date	Weather	Time	Measured L ₁₀ dB(A)	Measured L ₉₀ dB(A)	L _{eq(30mins)} dB(A) ^
02-Sep-22	Sunny	09:21	64.9	60.9	60*
02-Sep-22	Sunny	09:26	66.4	62.2	
02-Sep-22	Sunny	09:31	63.8	60.7	
02-Sep-22	Sunny	09:36	66.3	61.0	
02-Sep-22	Sunny	09:41	67.0	61.8	
02-Sep-22	Sunny	09:46	65.6	61.9	64*
09-Sep-22	Sunny	08:21	63.4	60.7	
09-Sep-22	Sunny	08:26	69.4	59.3	
09-Sep-22	Sunny	08:31	71.7	58.9	
09-Sep-22	Sunny	08:36	63.2	58.8	
09-Sep-22	Sunny	08:41	63.0	58.5	63
09-Sep-22	Sunny	08:46	61.6	58.1	
15-Sep-22	Sunny	08:19	60.9	53.3	
15-Sep-22	Sunny	08:24	61.2	53.9	
15-Sep-22	Sunny	08:29	61.5	53.1	
15-Sep-22	Sunny	08:34	61.7	52.7	64*
15-Sep-22	Sunny	08:39	58.9	53.4	
15-Sep-22	Sunny	08:44	59.2	52.7	
23-Sep-22	Sunny	11:21	63.5	58.8	
23-Sep-22	Sunny	11:26	62.2	60.4	
23-Sep-22	Sunny	11:31	62.9	60.8	
23-Sep-22	Sunny	11:36	66.5	60.9	
23-Sep-22	Sunny	11:41	63.0	60.7	
23-Sep-22	Sunny	11:46	62.5	60.5	

Remarks:

(^)+3dB (A) correction in Leq(30mins) dB(A) was applied to free-field measurement.

(*) The measurement result was corrected with reference to the baseline monitoring levels.

Noise Measurement Results

Station: NM5- Village House, Tin Sum

Date	Weather	Time	Measured L ₁₀ dB(A)	Measured L ₉₀ dB(A)	L _{eq(30mins)} dB(A) ^
06-Sep-22	Sunny	09:53	55.2	49.2	53*
06-Sep-22	Sunny	09:58	62.0	53.7	
06-Sep-22	Sunny	10:03	56.8	50.5	
06-Sep-22	Sunny	10:08	67.4	47.6	
06-Sep-22	Sunny	10:13	52.1	47.6	
06-Sep-22	Sunny	10:18	52.1	47.4	
16-Sep-22	Sunny	09:41	53.1	45.2	62*
16-Sep-22	Sunny	09:46	59.5	49.1	
16-Sep-22	Sunny	09:51	51.9	46.5	
16-Sep-22	Sunny	09:56	50.4	45.7	
16-Sep-22	Sunny	10:01	51.8	47.5	
16-Sep-22	Sunny	10:06	50.7	47.2	
22-Sep-22	Sunny	09:51	51.1	46.9	58
22-Sep-22	Sunny	09:56	52.0	47.3	
22-Sep-22	Sunny	10:01	54.8	48.2	
22-Sep-22	Sunny	10:06	50.1	46.5	
22-Sep-22	Sunny	10:11	62.0	46.7	
22-Sep-22	Sunny	10:16	54.0	48.6	
28-Sep-22	Sunny	13:14	55.1	49.9	56
28-Sep-22	Sunny	13:19	56.8	49.7	
28-Sep-22	Sunny	13:24	53.1	48.9	
28-Sep-22	Sunny	13:29	52.9	49.2	
28-Sep-22	Sunny	13:34	57.3	49.8	
28-Sep-22	Sunny	13:39	53.5	49.1	

Remarks:

(^) +3dB (A) correction in Leq(30mins) dB(A) was applied to free-field measurement.

(*) The measurement result was corrected with reference to the baseline monitoring levels.

Noise Measurement Results

Station: NM6- House No.1 Sha Lo Wan

Date	Weather	Time	Measured L ₁₀ dB(A)	Measured L ₉₀ dB(A)	L _{eq(30mins)} dB(A) ^
02-Sep-22	Sunny	10:52	64.4	54.2	66
02-Sep-22	Sunny	10:57	65.7	58.2	
02-Sep-22	Sunny	11:02	66.3	58.8	
02-Sep-22	Sunny	11:07	65.1	58.8	
02-Sep-22	Sunny	11:12	63.8	58.9	
02-Sep-22	Sunny	11:17	64.8	58.5	
09-Sep-22	Sunny	09:43	55.6	46.7	62*
09-Sep-22	Sunny	09:48	69.6	50.0	
09-Sep-22	Sunny	09:53	67.7	50.0	
09-Sep-22	Sunny	09:58	67.1	57.4	
09-Sep-22	Sunny	10:03	70.1	50.6	
09-Sep-22	Sunny	10:08	72.0	51.4	
15-Sep-22	Sunny	09:39	66.0	53.8	65
15-Sep-22	Sunny	09:44	65.5	52.8	
15-Sep-22	Sunny	09:49	63.9	52.7	
15-Sep-22	Sunny	09:54	54.1	52.7	
15-Sep-22	Sunny	09:59	60.7	52.9	
15-Sep-22	Sunny	10:04	59.8	53.8	
23-Sep-22	Sunny	13:51	59.9	58.6	61
23-Sep-22	Sunny	13:56	59.4	52.0	
23-Sep-22	Sunny	14:01	59.6	51.9	
23-Sep-22	Sunny	14:06	59.7	52.4	
23-Sep-22	Sunny	14:11	58.9	52.2	
23-Sep-22	Sunny	14:16	58.4	52.7	

Remarks:

(^) +3dB (A) correction in Leq(30mins) dB(A) was applied to free-field measurement.

(*) The measurement result was corrected with reference to the baseline monitoring levels.

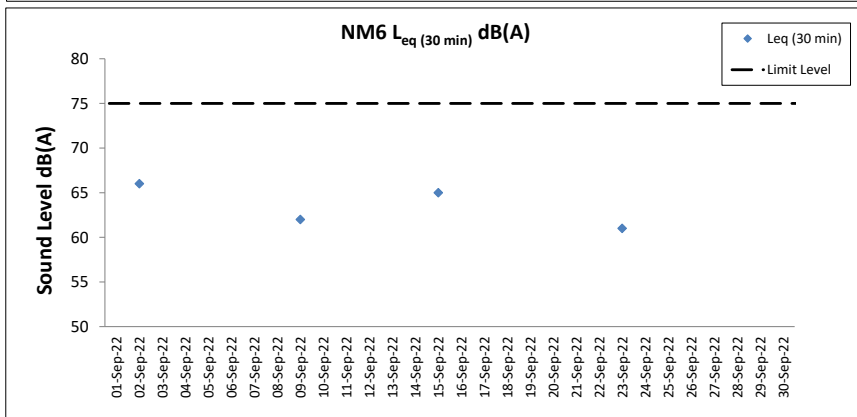
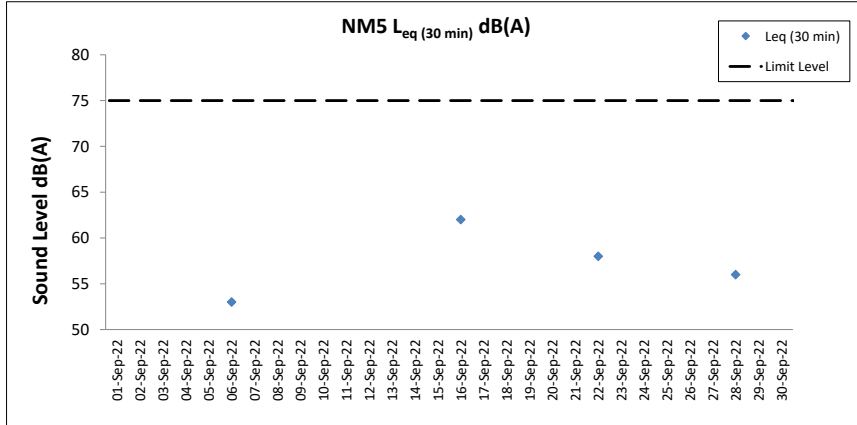
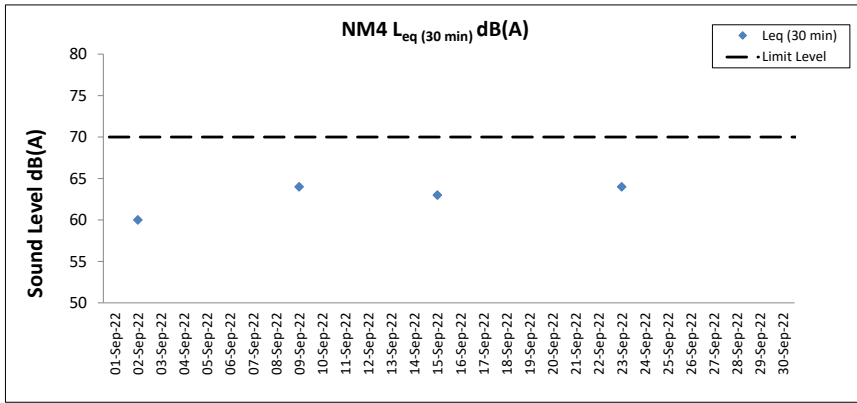
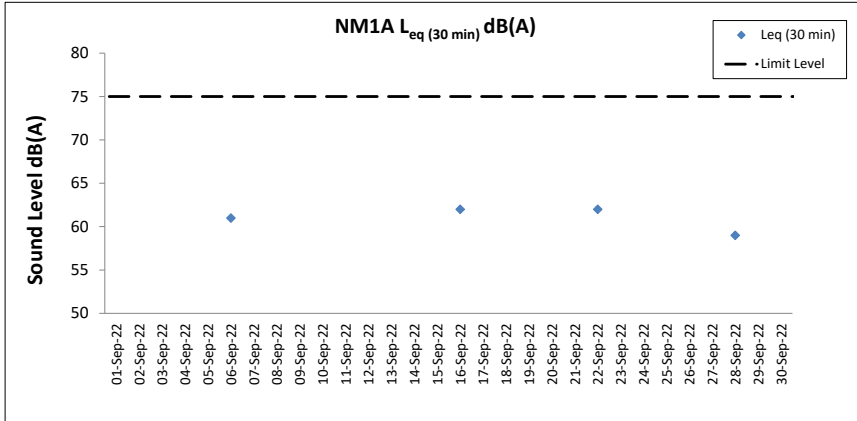

Notes

1. Major site activities carried out during the reporting period are summarized in Section 1.4 of the monthly EM&A report.
2. Weather conditions during monitoring are presented in the data tables above.
3. QA/QC requirements as stipulated in the EM&A Manual were carried out during measurement.

Water Quality Monitoring Results

Expansion of Hong Kong International Airport into a Three-Runway System

Water Quality Monitoring

Water Quality Monitoring Results on 01 September 22 during Mid-Ebb Tide

Monitoring Station	Weather Condition	Sea Condition	Sampling Time	Water Depth (m)	Sampling Depth (m)		Current Speed (m/s)	Current Direction	Water Temperature (°C)		pH		Salinity (ppt)		DO Saturation (%)		Dissolved Oxygen		Turbidity(NTU)		Suspended Solids (mg/L)		Coordinate HK Grid (Northing)	Coordinate HK Grid (Easting)
									Value	Average	Value	Average	Value	Average	Value	Average	Value	DA	Value	DA	Value	DA		
C1	Cloudy	Moderate	15:22	8.5	Surface	1.0	0.3	194	28.9	28.9	8.2	8.2	26.2	26.2	76.4	76.4	5.1	4.8	3.0	5.3	4	815630	804257	
						1.0	0.3	192	28.8		8.2	8.2	26.3	26.2	76.3	76.4	5.1	4.8	3.1					
					Middle	4.3	0.2	189	27.9	27.9	8.2	8.2	30.8	30.8	68.7	68.7	4.5	4.3	4.3					
						4.3	0.2	183	27.9		8.2	8.2	30.8	30.8	68.6	68.7	4.5	4.3	4.3					
					Bottom	7.5	0.3	219	27.7	27.7	8.2	8.2	31.5	31.5	65.0	65.1	4.3	4.3	8.4					
						7.5	0.3	217	27.7		8.2	8.2	31.5	31.5	65.2	65.1	4.3	4.3	8.6					
C2	Cloudy	Moderate	14:17	11.3	Surface	1.0	0.1	162	29.3	29.3	8.1	8.1	23.8	23.8	75.2	75.2	5.1	4.8	5.0	9.3	4	825673	806932	
						1.0	0.1	156	29.3		8.1	8.1	23.8	23.8	75.1	75.2	5.1	4.8	5.6					
					Middle	5.7	0.1	173	28.5	28.5	8.1	8.1	27.9	27.9	67.5	67.5	4.5	4.5	10.8					
						5.7	0.2	176	28.4		8.1	8.1	28.0	27.9	67.5	67.5	4.5	4.5	10.9					
					Bottom	10.3	0.1	137	27.7	27.7	8.1	8.1	29.1	29.1	60.1	60.2	4.0	4.0	11.6					
						10.3	0.1	134	27.7		8.1	8.1	29.1	29.1	60.3	60.2	4.0	4.0	11.7					
C3	Misty	Moderate	15:38	7.6	Surface	1.0	0.4	69	27.5	27.6	8.1	8.1	26.4	26.4	60.6	60.6	4.1	4.1	3.6	4.6	7	822127	817811	
						1.0	0.4	72	27.6		8.1	8.1	26.4	26.4	60.6	60.6	4.1	4.1	3.6					
					Middle	3.8	0.4	75	27.6	27.6	8.1	8.1	26.4	26.4	60.1	60.2	4.1	4.1	4.7					
						3.8	0.4	78	27.6		8.1	8.1	26.4	26.4	60.2	60.2	4.1	4.1	4.6					
					Bottom	6.6	0.4	63	27.6	27.6	8.1	8.1	26.4	26.4	60.9	62.7	4.2	4.3	5.5					
						6.6	0.3	67	27.6		8.1	8.1	26.3	26.4	64.5	62.7	4.4	4.3	5.5					
IM1	Cloudy	Moderate	15:05	7.0	Surface	1.0	0.1	186	28.9	28.9	8.2	8.2	27.3	27.3	75.6	75.6	5.0	4.7	2.4	6.3	5	818360	806468	
						1.0	0.1	185	28.9		8.2	8.2	27.4	27.3	75.5	75.6	5.0	4.7	2.5					
					Middle	3.5	0.1	200	28.5	28.5	8.2	8.2	28.4	28.5	67.0	67.0	4.4	4.4	3.1					
						3.5	0.2	204	28.5		8.2	8.2	28.5	28.5	67.0	67.0	4.4	4.4	3.2					
					Bottom	6.0	0.2	200	28.3	28.3	8.1	8.1	29.1	29.1	67.9	67.9	4.5	4.5	13.5					
						6.0	0.2	198	28.3		8.1	8.1	29.1	29.1	67.9	67.9	4.5	4.5	13.5					
IM2	Cloudy	Moderate	15:00	7.4	Surface	1.0	0.1	180	29.1	29.1	8.2	8.2	25.9	25.9	76.4	76.3	5.1	4.9	2.2	4.9	7	819163	806230	
						1.0	0.1	174	29.0		8.2	8.2	25.9	25.9	76.2	76.3	5.1	4.9	2.3					
					Middle	3.7	0.2	157	28.5	28.5	8.2	8.2	28.3	28.3	70.2	69.9	4.7	4.4	5.4					
						3.7	0.1	162	28.5		8.2	8.2	28.3	28.3	69.6	69.9	4.6	4.4	5.6					
					Bottom	6.4	0.1	184	28.5	28.5	8.2	8.2	28.6	28.6	66.3	66.6	4.4	4.4	7.0					
						6.4	0.2	180	28.5		8.2	8.2	28.6	28.6	66.8	66.6	4.4	4.4	6.8					
IM7	Cloudy	Moderate	14:41	8.1	Surface	1.0	0.1	110	29.3	29.3	8.2	8.2	24.3	24.3	73.9	74.0	4.9	4.7	2.5	6.6	5	821327	806851	
						1.0	0.2	105	29.3		8.2	8.2	24.3	24.3	74.0	74.0	5.0	4.7	2.7					
					Middle	4.1	0.2	95	28.7	28.7	8.2	8.2	27.7	27.7	68.2	68.2	4.5	4.5	6.9					
						4.1	0.2	93	28.7		8.2	8.2	27.7	27.7	68.2	68.2	4.5	4.5	7.3					
					Bottom	7.1	0.2	103	28.6	28.6	8.1	8.1	28.1	28.1	69.0	69.1	4.6	4.6	9.9					
						7.1	0.2	95	28.6		8.1	8.1	28.1	28.1	69.1	69.1	4.6	4.6	10.0					

DA: Depth-Averaged

Calm: Small or no wave; Moderate: Between calm and rough; Rough : White capped or rougher

Value exceeding Action Level is underlined; Value exceeding Limit Level is bolded and underlined

Expansion of Hong Kong International Airport into a Three-Runway System

Water Quality Monitoring

Water Quality Monitoring Results on 01 September 22 during Mid-Flood Tide

Monitoring Station	Weather Condition	Sea Condition	Sampling Time	Water Depth (m)	Sampling Depth (m)		Current Speed (m/s)	Current Direction	Water Temperature (°C)		pH		Salinity (ppt)		DO Saturation (%)		Dissolved Oxygen		Turbidity(NTU)		Suspended Solids (mg/L)		Coordinate HK Grid (Northing)	Coordinate HK Grid (Easting)
									Value	Average	Value	Average	Value	Average	Value	Average	Value	DA	Value	DA	Value	DA		
C1	Cloudy	Moderate	09:57	8.3	Surface	1.0	0.4	44	28.7	28.7	8.0	8.0	25.7	25.7	74.8	74.8	5.0	4.9	2.5	8.1	5	6	815626	804249
						1.0	0.4	47	28.7		8.0	8.0	25.7	25.7	74.7	74.8	5.0		2.6					
					Middle	4.2	0.4	43	28.0	28.0	8.0	8.0	30.1	30.1	71.6	71.8	4.7	4.9	10.3	6				
						4.2	0.4	40	28.0		8.0	8.0	30.1	30.1	72.0	71.8	4.8		10.3	6				
					Bottom	7.3	0.4	43	28.0	28.0	8.0	8.0	30.4	30.4	74.1	74.3	4.9	4.9	11.8	7				
						7.3	0.4	48	28.0		8.0	8.0	30.4	30.4	74.4	74.3	4.9		11.1	6				
C2	Cloudy	Moderate	11:01	11.7	Surface	1.0	0.4	341	28.9	28.9	8.0	8.0	24.7	24.7	66.9	66.8	4.5	4.5	2.9	5.1	8	9	825692	806954
						1.0	0.4	345	28.9		8.0	8.0	24.8	24.7	66.7	66.8	4.5		2.9					
					Middle	5.9	0.4	357	28.9	28.9	8.0	8.0	25.3	25.3	65.4	65.4	4.4	4.1	3.7		10			
						5.9	0.4	351	28.9		8.0	8.0	25.3	25.3	65.3	65.4	4.4		3.7		9			
					Bottom	10.7	0.4	329	28.8	28.8	8.0	8.0	25.6	25.6	60.9	60.8	4.1	4.1	10		10			
						10.7	0.4	327	28.8		8.0	8.0	25.6	25.6	60.6	60.8	4.1		8.6		10			
C3	Misty	Moderate	08:40	9.4	Surface	1.0	0.3	263	28.6	28.6	8.2	8.2	22.4	22.5	71.4	71.2	4.9	4.6	1.8	2.8	4	3	822131	817791
						1.0	0.3	256	28.5		8.2	8.2	22.5	22.5	70.9	71.2	4.9		1.7		3			
					Middle	4.7	0.3	269	27.9	27.9	8.2	8.2	25.5	25.5	61.5	61.6	4.2	4.4	2.7		2			
						4.7	0.3	273	27.8		8.2	8.2	25.6	25.5	61.6	61.6	4.2		2.8		3			
					Bottom	8.4	0.4	279	27.7	27.7	8.2	8.2	26.1	26.1	65.2	65.2	4.4	4.4	3.9		2			
						8.4	0.4	276	27.7		8.2	8.2	26.1	26.1	65.2	65.2	4.4		3.9		3			
IM1	Cloudy	Moderate	10:12	6.9	Surface	1.0	0.3	14	28.9	28.9	8.1	8.1	26.6	26.6	77.1	77.1	5.1	4.8	1.2	5.7	3	4	818372	806437
						1.0	0.3	7	28.8		8.1	8.1	26.6	26.6	77.0	77.1	5.1		1.2		3			
					Middle	3.5	0.2	31	28.5	28.5	8.0	8.0	28.0	28.0	67.3	67.2	4.5	4.2	7.4		4			
						3.5	0.2	32	28.5		8.0	8.0	28.1	28.0	67.0	67.2	4.5		7.4		4			
					Bottom	5.9	0.3	36	28.4	28.4	8.0	8.0	28.8	28.8	64.0	64.0	4.2	4.2	8.7		4			
						5.9	0.3	34	28.4		8.0	8.0	28.8	28.8	63.9	64.0	4.2		8.3		4			
IM2	Cloudy	Moderate	10:19	7.4	Surface	1.0	0.3	4	28.9	28.9	8.1	8.1	26.9	26.9	73.1	73.0	4.9	4.7	3.5	5.3	4	6	819187	806256
						1.0	0.3	6	28.8		8.1	8.1	26.9	26.9	72.9	73.0	4.8		3.5		5			
					Middle	3.7	0.3	26	28.6	28.6	8.0	8.0	27.6	27.6	69.9	69.8	4.6	4.6	5.8		6			
						3.7	0.3	22	28.6		8.0	8.0	27.7	27.6	69.7	69.8	4.6		5.6		5			
					Bottom	6.4	0.3	356	28.5	28.5	8.0	8.0	28.1	28.1	69.2	69.3	4.6	4.6	6.6		6			
						6.4	0.4	354	28.5		8.0	8.0	28.1	28.1	69.4	69.3	4.6		6.6		7			
IM7	Cloudy	Moderate	10:36	8.4	Surface	1.0	0.2	2	29.2	29.2	8.0	8.0	24.0	24.1	71.1	71.0	4.8	4.7	1.9	5.4	4	5	821330	806838
						1.0	0.2	359	29.1		8.0	8.0	24.1	24.1	70.8	71.0	4.8		2.0		4			
					Middle	4.2	0.3	13	28.8	28.8	8.0	8.0	24.9	24.9	68.1	68.1	4.6	4.5	5.1		4			
						4.2	0.3	14	28.8		8.0	8.0	24.9	24.9	68.0	68.1	4.6		5.4		5			
					Bottom	7.4	0.2	359	28.6	28.7	8.0	8.0	27.4	27.3	67.6	67.7	4.5	4.5	8.9		5			
						7.4	0.3	355	28.7		8.0	8.0	27.3	27.3	67.8	67.7	4.5		8.9		6			

DA: Depth-Averaged

Calm: Small or no wave; Moderate: Between calm and rough; Rough : White capped or rougher

Value exceeding Action Level is underlined; Value exceeding Limit Level is bolded and underlined

Expansion of Hong Kong International Airport into a Three-Runway System

Water Quality Monitoring

Water Quality Monitoring Results on 01 September 22 during Mid-Flood Tide

Monitoring Station	Weather Condition	Sea Condition	Sampling Time	Water Depth (m)	Sampling Depth (m)		Current Speed (m/s)	Current Direction	Water Temperature (°C)		pH		Salinity (ppt)		DO Saturation (%)		Dissolved Oxygen		Turbidity(NTU)		Suspended Solids (mg/L)		Coordinate HK Grid (Northing)	Coordinate HK Grid (Easting)
									Value	Average	Value	Average	Value	Average	Value	Average	Value	DA	Value	DA	Value	DA		
IM10	Misty	Moderate	09:36	8.4	Surface	1.0	0.3	281	<u>28.4</u>	28.4	8.0	8.0	<u>23.3</u>	23.3	<u>70.9</u>	70.9	4.8	4.8	5.3	6.1	4	4	822245	809834
						1.0	0.3	287	<u>28.4</u>		8.0	8.0	<u>23.4</u>	23.3	<u>70.8</u>	70.9	4.8		5.2					
					Middle	4.2	0.3	289	<u>28.3</u>	28.3	8.0	8.0	<u>23.6</u>	23.6	<u>70.8</u>	70.9	4.8	4.8	6.0	4.8	4			
						4.2	0.4	281	<u>28.3</u>		8.0	8.0	<u>23.6</u>	23.6	<u>71.0</u>	70.9	4.9		6.1					
					Bottom	7.4	0.3	289	<u>28.3</u>	28.3	8.0	8.0	<u>23.7</u>	23.7	<u>74.8</u>	75.7	5.1	5.2	7.1	5.2	5			
						7.4	0.3	293	<u>28.3</u>		8.0	8.0	<u>23.7</u>	23.7	<u>76.6</u>	75.7	5.2		7.1		4			
IM11	Misty	Moderate	09:31	9.4	Surface	1.0	0.4	262	<u>28.5</u>	28.5	8.0	8.0	<u>23.1</u>	23.2	<u>71.9</u>	71.9	4.9	4.9	2.0	2.9	4	5	821511	810562
						1.0	0.4	259	<u>28.5</u>		8.0	8.0	<u>23.2</u>	23.2	<u>71.8</u>	71.9	4.9		2.1					
					Middle	4.7	0.4	292	<u>28.3</u>	28.3	8.0	8.0	<u>23.7</u>	23.7	<u>71.8</u>	71.8	4.9	4.9	2.8	4.9	4			
						4.7	0.4	289	<u>28.3</u>		8.0	8.0	<u>23.7</u>	23.7	<u>71.8</u>	71.8	4.9		2.8					
					Bottom	8.4	0.4	276	<u>28.2</u>	28.2	8.0	8.0	<u>24.3</u>	24.3	<u>77.5</u>	78.9	5.3	5.4	4.0	5.4	6			
						8.4	0.4	275	<u>28.2</u>		8.0	8.0	<u>24.3</u>	24.3	<u>80.2</u>	78.9	5.5		4.0		5			
IM12	Misty	Moderate	09:26	8.0	Surface	1.0	0.4	286	<u>28.2</u>	28.2	8.0	8.0	<u>24.3</u>	24.3	<u>68.7</u>	68.8	4.7	4.8	5.5	6.6	6	5	821175	811523
						1.0	0.4	278	<u>28.2</u>		8.0	8.0	<u>24.3</u>	24.3	<u>68.8</u>	68.8	4.7		5.5					
					Middle	4.0	0.4	300	<u>28.1</u>	28.1	8.0	8.0	<u>24.6</u>	24.6	<u>70.2</u>	70.2	4.8	4.8	6.6	4.8	5			
						4.0	0.5	296	<u>28.1</u>		8.0	8.0	<u>24.6</u>	24.6	<u>70.2</u>	70.2	4.8		6.5					
					Bottom	7.0	0.4	271	<u>28.1</u>	28.1	8.0	8.0	<u>24.6</u>	24.6	<u>73.4</u>	74.7	5.0	5.1	7.9	5.1	5			
						7.0	0.4	278	<u>28.1</u>		8.0	8.0	<u>24.5</u>	24.6	<u>76.0</u>	74.7	5.2		7.9		4			
SR1A	Misty	Moderate	09:07	4.0	Surface	1.0	0.0	199	<u>28.0</u>	28.0	8.0	8.0	<u>23.4</u>	23.4	<u>75.9</u>	76.3	5.2	5.3	2.0	2.5	5	4	819982	812653
						1.0	0.0	192	<u>27.9</u>		8.0	8.0	<u>23.5</u>	23.4	<u>76.6</u>	76.3	5.3		2.1					
					Middle	2.0	0.0	188	-	-	-	-	-	-	-	-	-	-	-	-	-			
						2.0	0.0	193	-		-	-	-	-	-	-	-		-					
					Bottom	3.0	0.1	184	<u>27.6</u>	27.6	8.0	8.0	<u>23.6</u>	23.6	<u>84.7</u>	85.5	5.9	6.0	3.0	6.0	4			
						3.0	0.1	190	<u>27.5</u>		8.0	8.0	<u>23.6</u>	23.6	<u>86.3</u>	85.5	6.0		3.1		3			
SR2	Misty	Moderate	08:55	5.0	Surface	1.0	0.2	219	<u>28.5</u>	28.6	7.9	7.9	<u>23.6</u>	23.6	<u>70.1</u>	70.3	4.8	4.8	7.2	7.6	3	5	821477	814149
						1.0	0.1	221	<u>28.6</u>		7.9	7.9	<u>23.7</u>	23.6	<u>70.4</u>	70.3	4.8		7.1					
					Middle	-	0.1	239	-	-	-	-	-	-	-	-	-	-	-	-	-			
						-	0.1	245	-		-	-	-	-	-	-	-		-					
					Bottom	4.0	0.2	225	<u>28.8</u>	28.8	7.9	7.9	<u>23.8</u>	23.8	<u>73.3</u>	73.9	5.0	5.0	8.1	5.0	6			
						4.0	0.2	220	<u>28.8</u>		7.9	7.9	<u>23.8</u>	23.8	<u>74.5</u>	73.9	5.0		8.0		5			
SR3	Cloudy	Moderate	10:42	9.6	Surface	1.0	0.4	334	<u>29.3</u>	29.3	8.0	8.0	<u>23.8</u>	23.8	<u>71.5</u>	71.5	4.8	4.7	1.4	5.9	9	6	822164	807558
						1.0	0.4	335	<u>29.3</u>		8.0	8.0	<u>23.8</u>	23.8	<u>71.5</u>	71.5	4.8		1.4					
					Middle	4.8	0.4	350	<u>28.9</u>	28.9	8.0	8.0	<u>25.0</u>	25.1	<u>67.1</u>	67.2	4.5	4.7	7.4	4.7	6			
						4.8	0.4	353	<u>28.9</u>		8.0	8.0	<u>25.1</u>	25.1	<u>67.2</u>	67.2	4.5		7.7					
					Bottom	8.6	0.3	322	<u>28.9</u>	28.9	8.0	7.9	<u>25.3</u>	25.3	<u>67.7</u>	67.8	4.5	4.6	8.7	4.6	5			
						8.6	0.3	320	<u>28.9</u>		7.9	7.9	<u>25.2</u>	25.3	<u>67.8</u>	67.8	4.6		8.7		5			
SR4A	Cloudy	Moderate	09:37	9.1	Surface	1.0	0.0	176	<u>29.0</u>	29.0	8.0	8.0	<u>25.5</u>	25.5	<u>69.3</u>	69.3	4.6	4.6	5.3	8.4	4	5	817182	807826
						1.0	0.0	170	<u>29.0</u>		8.0	8.0	<u>25.5</u>	25.5	<u>69.3</u>	69.3	4.6		5.3					
					Middle	4.6	-	201	<u>28.9</u>	28.9	7.9	7.9	<u>25.8</u>	25.8	<u>68.1</u>	68.1	4.6	4.6	8.7	4.6	5			
						4.6	-	202	<u>28.9</u>		7.9	7.9	<u>25.8</u>	25.8	<u>68.0</u>	68.1	4.5		8.7					
					Bottom	8.1	0.0	177	<u>28.5</u>	28.6	7.9	7.9	<u>27.9</u>	27.8	<u>67.0</u>	67.1	4.5	4.5	11.2	4.5	6			
						8.1	0.1	170	<u>28.6</u>		7.9	7.9	<u>27.8</u>	27.8	<u>67.1</u>	67.1	4.5		11.2		6			
SR8	Misty	Moderate	09:22	5.4	Surface	1.0	-	-	<u>28.6</u>	28.6	8.0	8.0	<u>23.0</u>	23.0	<u>75.9</u>	76.0	5.2	5.2	4.2	5.1	6	5	820391	811619
						1.0	-	-	<u>28.6</u>		8.0	8.0	<u>23.0</u>	23.0	<u>76.0</u>	76.0	5.2		4.1					
					Middle	-	-	-	-	-	-	-	-	-	-	-	-	-	-	-	-			
						-	-	-	-		-	-	-	-	-	-	-		-					
					Bottom	4.4	-	-	<u>28.4</u>	28.4	8.0	8.0	<u>23.2</u>	23.1	<u>82.9</u>	83.9	5.7	5.8	5.9	5.8	5			
						4.4	-	-	<u>28.4</u>		8.0	8.0	<u>23.1</u>	23.1	<u>84.8</u>	83.9	5.8		6.0		5			

DA: Depth-Averaged

Calm: Small or no wave; Moderate: Between calm and rough; Rough : White capped or rougher

Value exceeding Action Level is underlined; Value exceeding Limit Level is bolded and underlined

Expansion of Hong Kong International Airport into a Three-Runway System
Water Quality Monitoring

Water Quality Monitoring Results on 03 September 22 during Mid-Ebb Tide

Monitoring Station	Weather Condition	Sea Condition	Sampling Time	Water Depth (m)	Sampling Depth (m)		Current Speed (m/s)	Current Direction	Water Temperature (°C)		pH		Salinity (ppt)		DO Saturation (%)		Dissolved Oxygen		Turbidity(NTU)		Suspended Solids (mg/L)		Coordinate HK Grid (Northing)	Coordinate HK Grid (Easting)
									Value	Average	Value	Average	Value	Average	Value	Average	Value	DA	Value	DA	Value	DA		
C1	Misty	Calm	17:20	8.4	Surface	1.0	0.1	217	<u>27.8</u>	27.8	8.1	8.1	<u>29.2</u>	29.3	<u>84.7</u>	84.3	5.7	5.3	4.0	5.5	3	2	815634	804225
						1.0	0.1	224	<u>27.8</u>		8.1	8.1	<u>29.3</u>	29.3	<u>83.8</u>	84.3	5.6		4.1					
					Middle	4.2	0.1	216	<u>27.7</u>	27.7	8.1	8.1	<u>29.6</u>	29.6	<u>78.0</u>	75.2	5.2	5.4	<2					
						4.2	0.1	209	<u>27.6</u>		8.1	8.1	<u>29.7</u>	29.6	<u>72.4</u>	75.2	4.8	5.4	<2					
					Bottom	7.4	0.1	210	<u>27.7</u>	27.8	8.1	8.1	<u>31.5</u>	31.4	<u>75.2</u>	77.3	5.0	7.0	<2					
						7.4	0.1	216	<u>27.8</u>		8.1	8.1	<u>31.3</u>	31.4	<u>79.4</u>	77.3	5.2	7.0	<2					
C2	Misty	Calm	16:07	11.0	Surface	1.0	0.1	6	<u>28.0</u>	28.0	8.0	8.0	<u>28.4</u>	28.4	<u>77.2</u>	77.1	5.2	4.9	1.8	2.6	5	4	825675	806932
						1.0	0.1	8	<u>28.0</u>		8.0	8.0	<u>28.5</u>	28.4	<u>77.0</u>	77.1	5.2		1.7					
					Middle	5.5	0.1	358	<u>27.9</u>	27.9	8.0	8.0	<u>28.8</u>	28.8	<u>68.1</u>	68.1	4.6	2.5	4					
						5.5	0.1	356	<u>27.9</u>		8.0	8.0	<u>28.8</u>	28.8	<u>68.0</u>	68.1	4.6	2.6	4					
					Bottom	10.0	0.1	0	<u>27.9</u>	27.9	8.0	8.0	<u>28.7</u>	28.7	<u>69.1</u>	69.6	4.6	3.6	2					
						10.0	0.1	4	<u>27.9</u>		8.0	8.0	<u>28.6</u>	28.7	<u>70.0</u>	69.6	4.7	3.6	2					
C3	Sunny	Rough	17:57	11.9	Surface	1.0	0.2	73	<u>26.5</u>	26.5	8.0	8.0	<u>29.4</u>	29.3	<u>67.2</u>	67.3	4.6	4.6	1.2	1.8	2	3	822107	817779
						1.0	0.2	73	<u>26.5</u>		8.0	8.0	<u>29.3</u>	29.3	<u>67.3</u>	67.3	4.6		1.2					
					Middle	6.0	0.1	78	<u>26.4</u>	26.4	8.0	8.0	<u>29.5</u>	29.5	<u>66.3</u>	66.3	4.5	1.4	4					
						6.0	0.1	77	<u>26.4</u>		8.0	8.0	<u>29.5</u>	29.5	<u>66.2</u>	66.3	4.5	1.4	3					
					Bottom	10.9	0.1	93	<u>25.9</u>	25.9	8.0	8.0	<u>30.1</u>	30.1	<u>61.2</u>	61.3	4.2	2.8	4					
						10.9	0.1	99	<u>25.9</u>		8.0	8.0	<u>30.1</u>	30.1	<u>61.3</u>	61.3	4.2	2.8	4					
IM1	Misty	Calm	17:11	6.8	Surface	1.0	0.0	186	<u>28.0</u>	28.0	8.1	8.1	<u>29.6</u>	29.6	<u>87.1</u>	86.8	5.8	5.6	6.4	7.5	3	3	818374	806460
						1.0	0.1	192	<u>27.9</u>		8.1	8.1	<u>29.7</u>	29.6	<u>86.4</u>	86.8	5.7		6.3					
					Middle	3.4	0.1	192	<u>27.9</u>	27.9	8.1	8.1	<u>29.8</u>	29.9	<u>82.3</u>	80.4	5.5	7.0	3					
						3.4	0.1	187	<u>27.8</u>		8.1	8.1	<u>29.9</u>	29.9	<u>78.5</u>	80.4	5.2	7.0	2					
					Bottom	5.8	0.1	206	<u>27.8</u>	27.8	8.1	8.1	<u>30.0</u>	30.0	<u>78.5</u>	79.1	5.2	9.0	2					
						5.8	0.0	200	<u>27.8</u>		8.1	8.1	<u>30.0</u>	30.0	<u>79.6</u>	79.1	5.3	9.0	2					
IM2	Misty	Calm	17:04	7.0	Surface	1.0	0.1	179	<u>28.1</u>	28.1	8.1	8.1	<u>29.5</u>	29.6	<u>95.2</u>	95.0	6.3	6.0	2.1	3.6	<2	2	819168	806238
						1.0	0.1	180	<u>28.1</u>		8.1	8.1	<u>29.6</u>	29.6	<u>94.7</u>	95.0	6.3		2.2					
					Middle	3.5	0.1	165	<u>27.9</u>	27.9	8.1	8.1	<u>29.8</u>	29.8	<u>87.3</u>	84.7	5.8	4.0	2					
						3.5	0.0	166	<u>27.9</u>		8.1	8.1	<u>29.9</u>	29.8	<u>82.0</u>	84.7	5.5	4.0	2					
					Bottom	6.0	0.0	171	<u>27.9</u>	28.0	8.0	8.0	<u>29.8</u>	29.7	<u>86.5</u>	88.0	5.7	4.7	3					
						6.0	0.0	167	<u>28.0</u>		8.0	8.0	<u>29.6</u>	29.7	<u>89.5</u>	88.0	6.0	4.6	2					
IM7	Misty	Calm	16:43	9.2	Surface	1.0	0.1	133	<u>28.2</u>	28.2	8.0	8.0	<u>28.4</u>	28.5	<u>81.6</u>	81.5	5.4	5.3	4.5	5.3	2	3	821357	806817
						1.0	0.1	136	<u>28.1</u>		8.0	8.0	<u>28.6</u>	28.5	<u>81.4</u>	81.5	5.4		4.6					
					Middle	4.6	0.0	154	<u>28.0</u>	28.0	8.0	8.0	<u>29.1</u>	29.1	<u>76.6</u>	76.4	5.1	5.1	3					
						4.6	0.0	155	<u>28.0</u>		8.0	8.0	<u>29.1</u>	29.1	<u>76.1</u>	76.4	5.1	5.1	4					
					Bottom	8.2	0.1	124	<u>28.0</u>	28.0	8.0	8.0	<u>29.6</u>	29.5	<u>80.3</u>	83.0	5.3	6.1	2					
						8.2	0.1	131	<u>28.0</u>		8.0	8.0	<u>29.4</u>	29.5	<u>85.7</u>	83.0	5.7	6.2	2					

DA: Depth-Averaged
 Calm: Small or no wave; Moderate: Between calm and rough; Rough : White capped or rougher
 Value exceeding Action Level is underlined; Value exceeding Limit Level is bolded and underlined

Expansion of Hong Kong International Airport into a Three-Runway System

Water Quality Monitoring

Water Quality Monitoring Results on 03 September 22 during Mid-Ebb Tide

Monitoring Station	Weather Condition	Sea Condition	Sampling Time	Water Depth (m)	Sampling Depth (m)		Current Speed (m/s)	Current Direction	Water Temperature (°C)		pH		Salinity (ppt)		DO Saturation (%)		Dissolved Oxygen		Turbidity (NTU)		Suspended Solids (mg/L)		Coordinate HK Grid (Northing)	Coordinate HK Grid (Easting)
									Value	Average	Value	Average	Value	Average	Value	DA	Value	DA	Value	DA	Value	DA		
IM10	Sunny	Rough	16:05	9.2	Surface	1.0	0.1	288	27.4	27.4	8.1	8.1	27.0	27.0	71.3	71.3	4.9	4.6	3.1	6.3	<2	3	822254	809857
						1.0	0.1	293	27.4		8.1	8.1	27.0		71.2	71.3	4.9		3.2					
					Middle	4.6	0.1	302	27.0	27.0	8.1	8.1	27.3	27.3	63.3	63.3	4.3	6.4						
						4.6	0.1	299	27.0		8.1	8.1	27.3		63.2	63.3	4.3	6.5						
					Bottom	8.2	0.0	316	26.9	26.9	8.1	8.1	27.4	27.4	61.1	61.1	4.2	9.3						
						8.2	0.0	310	26.9		8.1	8.1	27.4		61.0	61.1	4.2	9.3						
IM11	Sunny	Rough	16:13	8.7	Surface	1.0	0.0	286	27.5	27.5	8.0	8.0	27.0	27.0	74.7	74.7	5.1	4.7	2.4	3.6	6	4	821504	810530
						1.0	0.0	286	27.5		8.0	8.0	27.0		74.6	74.7	5.1		2.4					
					Middle	4.4	0.0	285	27.3	27.3	8.0	8.0	27.1	27.1	61.5	61.6	4.2	3.0						
						4.4	0.0	291	27.3		8.0	8.0	27.1		61.6	61.6	4.2	3.0						
					Bottom	7.7	0.1	298	27.0	27.0	8.0	8.0	27.5	27.5	65.0	65.1	4.4	5.4						
						7.7	0.1	302	27.0		8.0	8.0	27.5		65.1	65.1	4.5	5.3						
IM12	Sunny	Rough	16:23	8.9	Surface	1.0	0.0	78	27.3	27.3	8.0	8.0	27.2	27.2	70.6	70.6	4.8	4.8	3.0	5.1	5	6	821180	811504
						1.0	0.0	73	27.3		8.0	8.0	27.2		70.6	70.6	4.8		3.1					
					Middle	4.5	0.0	105	26.9	26.9	8.0	8.0	27.8	27.8	69.7	69.7	4.8	5.8						
						4.5	0.1	106	26.9		8.0	8.0	27.8		69.7	69.7	4.8	5.8						
					Bottom	7.9	0.0	111	26.8	26.8	8.0	8.0	27.9	27.9	61.4	61.5	4.2	6.5						
						7.9	0.0	117	26.8		8.0	8.0	27.9		61.5	61.5	4.2	6.5						
SR1A	Sunny	Moderate	17:05	4.6	Surface	1.0	0.0	6	28.0	28.0	8.0	8.0	26.1	26.1	69.5	69.5	4.7	4.7	4.7	6.2	5	5	819982	812664
						1.0	0.0	9	28.0		8.0	8.0	26.1		69.5	69.5	4.7		4.6					
					Middle	2.3	0.0	20	-	-	-	-	-	-	-	-	-	-						
						2.3	0.0	27	-		-	-	-		-	-	-	-						
					Bottom	3.6	-	20	27.5	27.5	8.0	8.0	26.7	26.7	65.0	65.1	4.4	7.8						
						3.6	0.0	12	27.5		8.0	8.0	26.7		65.1	65.1	4.4	7.8						
SR2	Sunny	Rough	17:25	4.8	Surface	1.0	0.1	26	27.3	27.3	8.0	8.0	27.4	27.4	71.3	71.3	4.9	4.9	3.3	3.2	5	5	821463	814157
						1.0	0.1	19	27.3		8.0	8.0	27.4		71.3	71.3	4.9		3.3					
					Middle	-	0.1	22	-	-	-	-	-	-	-	-	-	-						
						-	0.1	29	-		-	-	-		-	-	-	-						
					Bottom	3.8	0.0	47	27.3	27.3	8.0	8.0	27.4	27.4	72.9	73.0	5.0	3.2						
						3.8	0.1	45	27.3		8.0	8.0	27.4		73.0	73.0	5.0	3.1						
SR3	Misty	Calm	16:37	8.2	Surface	1.0	0.1	59	28.2	28.2	8.0	8.0	28.1	28.1	80.8	80.9	5.4	5.5	1.7	2.3	6	6	822158	807558
						1.0	0.1	56	28.2		8.0	8.0	28.1		81.0	80.9	5.4		1.7					
					Middle	4.1	0.0	36	28.2	28.2	8.0	8.0	28.1	28.1	81.9	82.0	5.5	2.1						
						4.1	0.0	38	28.2		8.0	8.0	28.1		82.0	82.0	5.5	2.1						
					Bottom	7.2	0.0	31	28.2	28.2	8.0	8.0	28.0	28.0	84.4	84.8	5.6	3.3						
						7.2	0.0	31	28.2		8.0	8.0	28.0		85.1	84.8	5.7	3.1						
SR4A	Misty	Calm	17:31	9.0	Surface	1.0	0.0	294	28.3	28.3	8.1	8.1	29.3	29.3	93.5	93.5	6.2	6.2	4.3	5.5	2	3	817168	807821
						1.0	0.0	287	28.3		8.1	8.1	29.3		93.5	93.5	6.2		4.2					
					Middle	4.5	0.0	301	28.3	28.3	8.1	8.1	29.3	29.3	93.8	93.9	6.2	5.5						
						4.5	0.0	301	28.3		8.1	8.1	29.3		94.0	93.9	6.2	5.4						
					Bottom	8.0	0.0	276	28.3	28.3	8.1	8.1	29.2	29.2	95.2	95.4	6.3	6.7						
						8.0	0.0	277	28.3		8.1	8.1	29.2		95.5	95.4	6.3	6.8						
SR8	Sunny	Moderate	16:35	5.3	Surface	1.0	-	-	28.6	28.6	8.0	8.0	26.2	26.2	74.0	74.1	5.0	5.0	4.1	4.7	4	4	820380	811601
						1.0	-	-	28.5		8.0	8.0	26.2		74.1	74.1	5.0		4.2					
					Middle	-	-	-	-	-	-	-	-	-	-	-	-	-						
						-	-	-	-		-	-	-		-	-	-	-						
					Bottom	4.3	-	-	27.1	27.1	8.0	8.0	27.6	27.6	64.7	64.8	4.4	5.2						
						4.3	-	-	27.1		8.0	8.0	27.6		64.8	64.8	4.4	5.2						

DA: Depth-Averaged
 Calm: Small or no wave; Moderate: Between calm and rough; Rough : White capped or rougher
 Value exceeding Action Level is underlined; Value exceeding Limit Level is bolded and underlined

Expansion of Hong Kong International Airport into a Three-Runway System
Water Quality Monitoring

Water Quality Monitoring Results on 03 September 22 during Mid-Flood Tide

Monitoring Station	Weather Condition	Sea Condition	Sampling Time	Water Depth (m)	Sampling Depth (m)		Current Speed (m/s)	Current Direction	Water Temperature (°C)		pH		Salinity (ppt)		DO Saturation (%)		Dissolved Oxygen		Turbidity (NTU)		Suspended Solids (mg/L)		Coordinate HK Grid (Northing)	Coordinate HK Grid (Easting)
									Value	Average	Value	Average	Value	Average	Value	Average	Value	DA	Value	DA	Value	DA		
C1	Misty	Calm	12:46	8.0	Surface	1.0	0.3	18	27.7	27.7	8.0	8.0	29.8	29.8	81.5	79.7	5.4	5.2	4.4	5.3	3	3	815616	804267
						1.0	0.4	20	27.6		8.0	8.0	29.9	29.9	77.8	76.0	5.2		4.5					
					Middle	4.0	0.3	31	27.5	27.5	8.0	8.0	30.0	30.0	76.2	76.0	5.1	5.2	5.3	5.3	4			
						4.0	0.3	32	27.5		8.0	8.0	30.0	30.0	75.7	76.0	5.1		5.4					
					Bottom	7.0	0.3	40	27.5	27.5	8.0	8.0	30.1	30.0	76.9	77.6	5.1	5.2	6.1	5.2	2			
						7.0	0.3	44	27.5		8.0	8.0	30.0	30.0	78.3	77.6	5.2		6.1					
C2	Misty	Calm	13:51	9.8	Surface	1.0	0.3	340	28.1	28.1	8.0	8.0	28.2	28.2	77.2	77.0	5.2	5.1	2.4	3.2	4	6	825705	806952
						1.0	0.2	345	28.0		8.0	8.0	28.3	28.2	76.8	77.0	5.1		2.6					
					Middle	4.9	0.3	337	27.9	27.9	8.0	8.0	28.6	28.6	74.3	73.5	5.0	5.1	3.1	3.2	5			
						4.9	0.3	343	27.9		8.0	8.0	28.7	28.6	72.7	73.5	4.9		3.1					
					Bottom	8.8	0.2	7	27.8	27.8	8.0	8.0	29.1	29.1	67.2	67.4	4.5	4.5	4.1	4.5	6			
						8.8	0.3	6	27.8		8.0	8.0	29.1	29.1	67.5	67.4	4.5		4.1					
C3	Sunny	Moderate	10:59	9.9	Surface	1.0	0.3	281	27.1	27.1	8.0	8.0	26.9	26.9	67.6	67.6	4.6	4.4	1.5	2.8	4	5	822086	817793
						1.0	0.3	276	27.1		8.0	8.0	27.0	26.9	67.6	67.6	4.6		1.5					
					Middle	5.0	0.2	255	26.8	26.8	8.0	8.0	27.7	27.7	61.3	61.3	4.2	4.4	1.2	2.8	5			
						5.0	0.2	253	26.8		8.0	8.0	27.7	27.7	61.2	61.3	4.2		1.2					
					Bottom	8.9	0.3	264	25.9	25.9	8.0	8.0	29.6	29.6	52.9	52.9	3.6	3.6	5.5	3.6	5			
						8.9	0.2	266	25.9		8.0	8.0	29.6	29.6	52.9	52.9	3.6		5.6					
IM1	Misty	Calm	12:58	6.0	Surface	1.0	0.2	29	27.9	27.9	8.0	8.0	29.6	29.6	88.6	87.9	5.9	5.6	7.4	8.4	3	4	818335	806445
						1.0	0.2	34	27.9		8.0	8.0	29.6	29.6	87.2	87.9	5.8		7.5					
					Middle	3.0	0.1	35	27.7	27.7	8.0	8.0	29.8	29.9	80.8	80.9	5.4	5.6	8.7	8.4	3			
						3.0	0.2	37	27.7		8.0	8.0	29.9	29.9	81.0	80.9	5.4		8.8					
					Bottom	5.0	0.1	3	27.7	27.7	8.0	8.0	29.8	29.8	85.3	85.9	5.7	5.8	9.0	5.8	4			
						5.0	0.1	1	27.7		8.0	8.0	29.7	29.8	86.5	85.9	5.8		9.0					
IM2	Misty	Calm	13:04	7.6	Surface	1.0	0.2	5	27.9	27.9	8.1	8.1	29.8	29.9	90.1	89.5	6.0	5.6	5.7	6.3	6	5	819163	806232
						1.0	0.2	9	27.8		8.1	8.1	30.0	30.4	88.9	89.5	5.9		5.9					
					Middle	3.8	0.2	8	27.7	27.7	8.1	8.1	30.3	30.4	78.5	78.3	5.2	5.1	6.4	6.3	5			
						3.8	0.3	14	27.7		8.1	8.1	30.4	30.4	78.1	78.3	5.2		6.5					
					Bottom	6.6	0.2	7	27.7	27.7	8.0	8.0	30.6	30.5	74.6	75.7	5.0	5.1	6.8	5.1	4			
						6.6	0.2	12	27.7		8.0	8.0	30.5	30.5	76.8	75.7	5.1		6.8					
IM7	Misty	Calm	13:26	8.2	Surface	1.0	0.2	358	28.2	28.2	8.0	8.0	28.2	28.2	80.6	80.6	5.4	5.4	1.1	1.6	4	5	821360	806841
						1.0	0.2	355	28.2		8.0	8.0	28.2	28.2	80.6	80.6	5.4		1.1					
					Middle	4.1	0.2	9	28.2	28.2	8.0	8.0	28.2	28.2	80.1	80.0	5.3	5.5	1.4	1.6	5			
						4.1	0.2	8	28.2		8.0	8.0	28.2	28.2	79.8	80.0	5.3		1.5					
					Bottom	7.2	0.2	8	28.2	28.2	7.9	7.9	28.1	28.1	80.8	82.6	5.4	5.5	2.4	5.5	4			
						7.2	0.2	11	28.2		7.9	7.9	28.0	28.1	84.4	82.6	5.6		2.4					

DA: Depth-Averaged

Calm: Small or no wave; Moderate: Between calm and rough; Rough : White capped or rougher

Value exceeding Action Level is underlined; Value exceeding Limit Level is bolded and underlined

Expansion of Hong Kong International Airport into a Three-Runway System
Water Quality Monitoring

Water Quality Monitoring Results on 06 September 22 during Mid-Ebb Tide

Monitoring Station	Weather Condition	Sea Condition	Sampling Time	Water Depth (m)	Sampling Depth (m)		Current Speed (m/s)	Current Direction	Water Temperature (°C)		pH		Salinity (ppt)		DO Saturation (%)		Dissolved Oxygen		Turbidity(NTU)		Suspended Solids (mg/L)		Coordinate HK Grid (Northing)	Coordinate HK Grid (Easting)
									Value	Average	Value	Average	Value	Average	Value	Average	Value	DA	Value	DA	Value	DA		
C1	Sunny	Moderate	09:34	8.7	Surface	1.0	0.5	211	<u>27.7</u>	27.7	8.3	8.3	31.2	31.2	<u>104.2</u>	106.1	6.9	6.0	2.0	6.0	8	8	815620	804230
						1.0	0.5	204	<u>27.7</u>		8.3		31.2		108.0		7.1		2.0		7			
					Middle	4.4	0.5	201	<u>27.0</u>	8.1	8.1	32.6	32.6	75.9	76.0	5.0	7.5	8						
						4.4	0.4	208	<u>27.0</u>	8.1	8.1	32.6		76.0		5.0	7.3	8						
					Bottom	7.7	0.5	231	<u>27.0</u>	8.1	8.1	32.6	32.6	76.6	76.7	5.1	8.5	8						
						7.7	0.4	233	<u>27.0</u>	8.1		32.6		76.8		5.1	8.6	9						
C2	Sunny	Moderate	10:50	10.3	Surface	1.0	0.8	171	<u>28.4</u>	28.4	8.4	8.4	27.2	27.2	146.8	146.2	9.8	8.3	1.1	4.0	10	9	825664	806926
						1.0	0.8	173	<u>28.4</u>		8.4		27.2		145.5		9.7		1.2		10			
					Middle	5.2	0.8	186	<u>27.7</u>	8.3	8.3	28.0	28.0	102.4	102.1	6.9	2.2	9						
						5.2	0.8	185	<u>27.7</u>	8.3		28.0		101.8		6.9	2.2	9						
					Bottom	9.3	0.7	176	<u>27.4</u>	8.1	8.1	30.6	30.5	71.9	71.7	4.8	8.6	8						
						9.3	0.7	182	<u>27.4</u>	8.1		30.4		71.4		4.8	8.5	9						
C3	Misty	Moderate	08:00	9.0	Surface	1.0	0.3	71	<u>26.8</u>	26.8	8.1	8.1	28.7	28.7	89.7	89.5	6.1	5.9	1.0	1.6	6	7	822097	817789
						1.0	0.3	76	<u>26.8</u>		8.1		28.8		89.3		6.1		1.0		6			
					Middle	4.5	0.3	61	<u>26.7</u>	8.1	8.1	29.1	29.2	82.9	83.1	5.6	1.7	6						
						4.5	0.3	57	<u>26.7</u>	8.1		29.2		83.3		5.7	1.7	6						
					Bottom	8.0	0.4	65	<u>26.7</u>	8.1	8.1	29.0	28.9	78.7	79.0	5.4	2.0	7						
						8.0	0.4	65	<u>26.7</u>	8.1		28.9		79.2		5.4	1.9	8						
IM1	Sunny	Moderate	09:48	6.3	Surface	1.0	0.4	188	<u>28.0</u>	28.0	8.4	8.4	30.8	30.8	133.4	133.4	8.8	7.1	4.1	5.6	11	10	818334	806445
						1.0	0.3	186	<u>28.0</u>		8.4		30.8		133.4		8.8		4.1		11			
					Middle	3.2	0.4	179	<u>27.2</u>	8.2	8.2	32.3	32.3	81.6	81.4	5.4	5.9	9						
						3.2	0.4	180	<u>27.1</u>	8.2		32.3		81.1		5.4	5.9	10						
					Bottom	5.3	0.4	201	<u>27.0</u>	8.2	8.2	32.7	32.7	68.0	68.0	4.5	6.8	8						
						5.3	0.4	205	<u>27.0</u>	8.2		32.7		68.0		4.5	6.8	8						
IM2	Sunny	Moderate	09:54	6.7	Surface	1.0	0.5	208	<u>28.0</u>	28.0	8.4	8.4	31.2	31.2	129.2	126.5	8.5	6.5	5.2	5.4	8	9	819161	806228
						1.0	0.5	213	<u>28.0</u>		8.4		31.3		123.7		8.1		5.6		7			
					Middle	3.4	0.5	202	<u>27.0</u>	8.1	8.1	32.4	32.4	73.0	71.2	4.9	5.0	10						
						3.4	0.5	196	<u>27.0</u>	8.1		32.4		69.3		4.6	4.9	9						
					Bottom	5.7	0.5	182	<u>26.9</u>	8.1	8.1	32.8	32.8	63.8	63.9	4.2	5.5	11						
						5.7	0.5	175	<u>26.9</u>	8.1		32.8		64.0		4.3	6.0	10						
IM7	Sunny	Moderate	10:16	7.5	Surface	1.0	0.4	207	<u>28.0</u>	28.0	8.3	8.3	29.4	29.5	136.7	136.5	9.1	8.4	2.7	4.6	9	9	821363	806847
						1.0	0.4	209	<u>27.9</u>		8.3		29.5		136.2		9.1		2.8		10			
					Middle	3.8	0.3	199	<u>27.8</u>	8.3	8.3	30.0	30.0	113.1	114.4	7.5	4.6	9						
						3.8	0.3	206	<u>27.8</u>	8.3		30.0		115.7		7.7	4.6	8						
					Bottom	6.5	0.3	216	<u>27.7</u>	8.2	8.2	30.4	30.4	102.7	102.9	6.8	6.5	8						
						6.5	0.3	216	<u>27.7</u>	8.2		30.4		103.1		6.9	6.7	7						

DA: Depth-Averaged
 Calm: Small or no wave; Moderate: Between calm and rough; Rough : White capped or rougher
 Value exceeding Action Level is underlined; Value exceeding Limit Level is bolded and underlined

Expansion of Hong Kong International Airport into a Three-Runway System
Water Quality Monitoring

Water Quality Monitoring Results on 06 September 22 during Mid-Ebb Tide

Monitoring Station	Weather Condition	Sea Condition	Sampling Time	Water Depth (m)	Sampling Depth (m)		Current Speed (m/s)	Current Direction	Water Temperature (°C)		pH		Salinity (ppt)		DO Saturation (%)		Dissolved Oxygen		Turbidity(NTU)		Suspended Solids (mg/L)		Coordinate HK Grid (Northing)	Coordinate HK Grid (Easting)
									Value	Average	Value	Average	Value	Average	Value	Average	Value	DA	Value	DA	Value	DA		
IM10	Misty	Moderate	09:14	9.0	Surface	1.0	0.5	127	27.0	27.0	8.4	8.4	26.5	26.5	112.3	108.2	7.7	6.4	4.0	5.3	7	7	822233	809842
						1.0	0.4	132	27.0		8.4	8.4	26.5	26.5	104.0	108.2	7.2		4.0					
					Middle	4.5	0.5	119	27.0	27.1	8.1	8.1	29.1	29.1	77.8	78.2	5.3	6.1	5.3	6				
						4.5	0.6	124	27.1		8.1	8.1	29.1	29.1	78.5	78.2	5.3		5.3					
					Bottom	8.0	0.5	113	27.4	27.4	8.1	8.1	29.0	29.0	86.8	91.0	5.8	6.1	6.4	6				
						8.0	0.5	108	27.4		8.1	8.1	28.9	29.0	95.2	91.0	6.4		6.4					
IM11	Misty	Moderate	09:08	8.4	Surface	1.0	0.6	112	27.1	27.1	8.3	8.3	28.4	28.4	98.7	97.2	6.7	6.1	4.0	5.1	6	9	821489	810524
						1.0	0.5	110	27.1		8.3	8.3	28.5	28.4	95.7	97.2	6.5		4.0					
					Middle	4.2	0.5	104	27.1	27.2	8.1	8.1	28.7	28.7	81.6	81.9	5.5	5.9	5.4	10				
						4.2	0.5	98	27.2		8.1	8.1	28.7	28.7	82.1	81.9	5.6		5.3					
					Bottom	7.4	0.5	115	27.4	27.4	8.1	8.1	28.6	28.5	86.0	87.7	5.8	6.9	6.0	12				
						7.4	0.5	117	27.4		8.1	8.1	28.5	28.5	89.4	87.7	6.0		6.0					
IM12	Misty	Moderate	08:59	8.0	Surface	1.0	0.6	107	27.3	27.3	8.3	8.3	27.6	27.7	114.6	112.8	7.8	7.0	1.7	2.5	5	7	821147	811505
						1.0	0.5	99	27.3		8.4	8.3	27.7	27.7	111.0	112.8	7.5		1.8					
					Middle	4.0	0.6	113	27.3	27.3	8.2	8.2	28.1	28.2	95.1	93.7	6.4	6.9	2.6	7				
						4.0	0.6	105	27.3		8.2	8.2	28.2	28.2	92.2	93.7	6.2		2.6					
					Bottom	7.0	0.6	80	27.4	27.4	8.1	8.1	28.2	28.1	100.1	101.9	6.8	6.9	3.2	8				
						7.0	0.6	77	27.4		8.2	8.1	28.1	28.1	103.6	101.9	7.0		3.3					
SR1A	Misty	Moderate	08:36	5.2	Surface	1.0	0.0	79	27.1	27.1	8.2	8.2	27.5	27.5	96.4	95.9	6.6	6.6	1.8	2.1	8	9	819971	812663
						1.0	0.1	77	27.1		8.2	8.2	27.6	27.5	95.4	95.9	6.5		1.9					
					Middle	2.6	0.0	58	-	-	-	-	-	-	-	-	-	6.7	-	8				
						2.6	0.0	56	-		-	-	-	-	-	-	-		-					
					Bottom	4.2	0.0	63	27.0	27.0	8.1	8.2	27.9	27.8	96.3	97.3	6.6	6.7	2.4	10				
						4.2	0.1	68	26.9		8.2	8.2	27.6	27.8	98.3	97.3	6.7		2.4					
SR2	Misty	Moderate	08:24	5.6	Surface	1.0	0.5	57	27.0	27.0	8.2	8.2	28.0	28.1	101.9	99.3	6.9	6.8	2.9	3.0	7	7	821445	814161
						1.0	0.5	60	27.0		8.2	8.2	28.2	28.1	96.7	99.3	6.6		2.9					
					Middle	-	0.5	59	-	-	-	-	-	-	-	-	-	6.3	-	8				
						-	0.5	55	-		-	-	-	-	-	-	-		-					
					Bottom	4.6	0.4	47	26.8	26.8	8.1	8.1	28.7	28.6	91.1	92.6	6.2	6.3	3.2	6				
						4.6	0.4	52	26.8		8.1	8.1	28.5	28.6	94.0	92.6	6.4		3.2					
SR3	Sunny	Moderate	10:29	8.8	Surface	1.0	0.6	175	28.4	28.4	8.4	8.4	28.0	28.0	151.6	150.8	10.1	8.0	1.3	3.0	15	13	822170	807564
						1.0	0.5	179	28.3		8.4	8.4	28.1	28.0	150.0	150.8	10.0		1.3					
					Middle	4.4	0.6	150	27.5	27.5	8.2	8.2	30.8	30.8	88.9	88.9	5.9	5.9	3.6	14				
						4.4	0.6	154	27.5		8.2	8.2	30.8	30.8	88.8	88.9	5.9		3.7					
					Bottom	7.8	0.6	162	27.5	27.5	8.1	8.1	30.8	30.8	87.7	87.8	5.8	5.9	4.2	12				
						7.8	0.7	156	27.5		8.1	8.1	30.8	30.8	87.9	87.8	5.9		4.2					
SR4A	Sunny	Moderate	09:20	8.8	Surface	1.0	0.0	74	28.2	28.2	8.3	8.3	29.9	30.0	127.8	127.1	8.5	6.6	3.7	7.4	7	7	817184	807804
						1.0	0.0	74	28.1		8.3	8.3	30.1	30.0	126.3	127.1	8.4		4.0					
					Middle	4.4	0.0	85	27.2	27.2	8.1	8.1	31.8	31.8	72.7	72.5	4.8	4.3	8.0	7				
						4.4	0.0	82	27.2		8.1	8.1	31.9	31.8	72.3	72.5	4.8		8.1					
					Bottom	7.8	0.0	88	27.0	27.0	8.1	8.1	32.5	32.5	64.8	64.9	4.3	4.3	10.2	6				
						7.8	0.0	86	27.0		8.1	8.1	32.5	32.5	65.0	64.9	4.3		10.3					
SR8	Misty	Moderate	08:54	4.8	Surface	1.0	-	-	27.5	27.5	8.3	8.3	26.8	26.8	110.5	110.8	7.5	7.6	2.5	2.8	7	7	820372	811623
						1.0	-	-	27.4		8.3	8.3	26.8	26.8	111.0	110.8	7.6		2.5					
					Middle	-	-	-	-	-	-	-	-	-	-	-	-	7.1	-	8				
						-	-	-	-		-	-	-	-	-	-	-		-					
					Bottom	3.8	-	-	27.3	27.3	8.3	8.3	26.6	26.6	104.1	103.6	7.1	7.1	3.0	5				
						3.8	-	-	27.3		8.3	8.3	26.6	26.6	103.0	103.6	7.0		3.0					

DA: Depth-Averaged
 Calm: Small or no wave; Moderate: Between calm and rough; Rough : White capped or rougher
 Value exceeding Action Level is underlined; Value exceeding Limit Level is bolded and underlined

Expansion of Hong Kong International Airport into a Three-Runway System
Water Quality Monitoring

Water Quality Monitoring Results on 06 September 22 during Mid-Flood Tide

Monitoring Station	Weather Condition	Sea Condition	Sampling Time	Water Depth (m)	Sampling Depth (m)		Current Speed (m/s)	Current Direction	Water Temperature (°C)		pH		Salinity (ppt)		DO Saturation (%)		Dissolved Oxygen		Turbidity(NTU)		Suspended Solids (mg/L)		Coordinate HK Grid (Northing)	Coordinate HK Grid (Easting)		
									Value	Average	Value	Average	Value	Average	Value	DA	Value	DA	Value	DA						
C1	Fine	Moderate	17:02	8.1	Surface	1.0	0.3	41	28.1	28.1	8.5	8.5	30.1	30.1	146.7	147.0	9.7	8.5	8.2	11.3	7	5	815600	804259		
						1.0	0.4	40	28.1		8.5		30.1		147.2		9.7		8.3		6					
					Middle	4.1	0.3	15	27.6	27.6	8.3	8.3	31.2	31.2	108.8	108.4	7.2	6.7	7.2	6.7	10.9				6.7	4
						4.1	0.3	20	27.6		8.3		31.2		108.0		7.2		10.1		6					
					Bottom	7.1	0.3	38	27.6	27.6	8.2	8.2	31.4	31.4	100.5	100.6	6.7	6.7	6.7	6.7	15.2				6.7	5
						7.1	0.3	32	27.6		8.2		31.4		100.6		6.7		15.1		4					
C2	Fine	Moderate	15:46	10.6	Surface	1.0	0.1	204	28.2	28.2	8.4	8.4	26.9	26.9	130.5	129.8	8.8	6.7	2.2	4.9	15	16	825664	806925		
						1.0	0.1	209	28.2		8.4		26.9		129.1		8.7		2.3		15					
					Middle	5.3	0.1	196	27.2	27.2	8.2	8.2	31.4	31.5	68.3	68.3	4.6	4.6	3.0	4.6	3.0				4.6	16
						5.3	0.1	197	27.2		8.2		31.5		68.3		4.6		3.0		16					
					Bottom	9.6	0.0	222	27.1	27.2	8.1	8.1	31.6	31.6	68.4	68.5	4.6	4.6	4.6	4.6	9.5				4.6	16
						9.6	0.0	218	27.2		8.1		31.6		68.6		4.6		9.3		17					
C3	Misty	Moderate	17:10	7.6	Surface	1.0	0.5	263	27.0	27.0	8.4	8.4	29.0	29.0	111.0	109.1	7.5	6.7	3.6	4.5	13	12	822101	817791		
						1.0	0.4	256	26.9		8.4		29.0		107.2		7.3		3.6		13					
					Middle	3.8	0.4	266	26.8	26.8	8.2	8.2	29.2	29.3	86.9	86.6	5.9	6.6	4.3	6.6	4.3				6.6	12
						3.8	0.4	270	26.7		8.2		29.4		86.3		5.9		4.3		12					
					Bottom	6.6	0.4	279	26.6	26.6	8.2	8.2	29.6	29.6	94.6	97.5	6.4	6.6	5.7	6.6	5.7				6.6	10
						6.6	0.4	277	26.6		8.2		29.6		100.4		6.8		5.7		11					
IM1	Fine	Moderate	16:39	6.4	Surface	1.0	0.2	8	27.9	27.9	8.5	8.5	31.1	31.1	153.6	152.0	10.1	8.9	6.0	8.3	5	6	818358	806434		
						1.0	0.2	13	27.8		8.5		31.2		150.4		9.9		6.1		5					
					Middle	3.2	0.2	23	27.6	27.6	8.3	8.3	31.7	31.7	117.7	117.8	7.8	7.7	7.5	7.7	7.5				7.7	6
						3.2	0.2	23	27.6		8.3		31.7		117.8		7.8		7.9		7					
					Bottom	5.4	0.1	14	27.6	27.6	8.3	8.3	31.9	31.9	116.9	116.8	7.7	7.7	7.7	7.7	11.0				7.7	7
						5.4	0.2	18	27.6		8.3		31.9		116.6		7.7		11.4		7					
IM2	Fine	Moderate	16:31	6.8	Surface	1.0	0.1	339	28.6	28.6	8.5	8.5	31.2	31.1	153.4	153.6	10.0	8.2	3.2	7.5	6	7	819162	806219		
						1.0	0.1	334	28.6		8.5		31.1		153.8		10.0		3.2		5					
					Middle	3.4	0.1	330	27.5	27.5	8.3	8.3	32.0	32.0	97.9	97.5	6.5	4.5	9.4	4.5	6.4				4.5	7
						3.4	0.1	334	27.4		8.3		32.1		97.1		6.4		9.1		8					
					Bottom	5.8	0.1	323	27.0	27.0	8.2	8.2	32.7	32.7	67.2	67.4	4.5	4.5	10.2	4.5	4.5				4.5	10
						5.8	0.1	322	27.0		8.2		32.7		67.5		4.5		10.0		8					
IM7	Fine	Moderate	16:08	7.8	Surface	1.0	0.2	289	28.6	28.6	8.5	8.5	27.9	27.9	159.2	158.9	10.6	9.3	2.4	2.9	11	9	821350	806823		
						1.0	0.2	290	28.6		8.5		27.9		158.5		10.5		2.4		12					
					Middle	3.9	0.2	298	28.0	28.0	8.3	8.3	28.9	28.9	121.5	121.4	8.1	7.9	2.7	7.9	8.1				7.9	9
						3.9	0.2	299	28.0		8.3		28.9		121.3		8.1		2.8		8					
					Bottom	6.8	0.2	289	28.0	28.0	8.3	8.3	29.1	29.1	117.8	117.9	7.9	7.9	3.5	7.9	7.9				7.9	7
						6.8	0.2	284	28.0		8.3		29.1		117.9		7.9		3.6		6					

DA: Depth-Averaged

Calm: Small or no wave; Moderate: Between calm and rough; Rough : White capped or rougher

Value exceeding Action Level is underlined; Value exceeding Limit Level is bolded and underlined

Expansion of Hong Kong International Airport into a Three-Runway System
Water Quality Monitoring

Water Quality Monitoring Results on 06 September 22 during Mid-Flood Tide

Monitoring Station	Weather Condition	Sea Condition	Sampling Time	Water Depth (m)	Sampling Depth (m)		Current Speed (m/s)	Current Direction	Water Temperature (°C)		pH		Salinity (ppt)		DO Saturation (%)		Dissolved Oxygen		Turbidity (NTU)		Suspended Solids (mg/L)		Coordinate HK Grid (Northing)	Coordinate HK Grid (Easting)		
									Value	Average	Value	Average	Value	Average	Value	Average	Value	DA	Value	DA	Value	DA				
IM10	Misty	Moderate	15:49	9.0	Surface	1.0	0.2	275	28.1	28.1	8.7	8.7	26.8	26.8	160.9	159.9	10.8	10.0	2.0	3.2	9	9	822226	809839		
						1.0	0.2	281	28.0		8.6		26.8		158.9		10.7		2.0		9					
					Middle	4.5	0.2	273	27.8	27.8	8.5	8.5	27.1	27.1	136.9	136.6	9.2	9.2	3.2	9.2	8				9.2	8
						4.5	0.2	273	27.8		8.5		27.1		136.3		9.2		3.2		9					
					Bottom	8.0	0.2	244	27.7	27.7	8.5	8.5	27.3	27.3	138.9	139.8	9.4	9.5	4.4	9.5	4.4				9.5	8
						8.0	0.1	236	27.7		8.5		27.3		140.7		9.5		4.3		8					
IM11	Misty	Moderate	16:06	7.4	Surface	1.0	0.2	282	28.1	28.1	8.5	8.5	27.0	27.0	158.2	157.7	10.7	10.3	3.8	4.4	8	7	821489	810560		
						1.0	0.2	282	28.1		8.5		27.0		157.2		10.6		3.8		7					
					Middle	3.7	0.2	269	28.0	28.0	8.5	8.5	27.0	27.0	149.2	149.2	10.0	10.0	4.2	10.0	4.3				10.1	6
						3.7	0.2	270	28.0		8.5		27.0		149.1		10.0		4.3		7					
					Bottom	6.4	0.3	285	28.0	28.0	8.3	8.3	27.0	27.0	149.8	149.9	10.1	10.1	5.1	10.1	5.1				10.1	6
						6.4	0.3	278	28.0		8.3		27.1		150.0		10.1		5.0		6					
IM12	Misty	Moderate	16:12	8.0	Surface	1.0	0.3	290	28.0	28.0	8.6	8.6	27.4	27.5	181.8	177.1	12.2	10.7	6.1	7.3	13	14	821141	811539		
						1.0	0.3	285	27.9		8.6		27.5		172.3		11.6		6.1		13					
					Middle	4.0	0.3	302	27.5	27.5	8.5	8.5	27.9	27.9	139.1	139.1	9.4	9.4	7.9	9.4	7.9				9.3	14
						4.0	0.3	302	27.5		8.5		27.9		139.1		9.4		7.9		14					
					Bottom	7.0	0.3	296	27.5	27.6	8.2	8.2	28.2	28.1	134.5	137.9	9.1	9.5	8.1	9.3	8.1				9.3	16
						7.0	0.3	289	27.7		8.3		28.0		141.3		9.5		8.0		16					
SR1A	Misty	Moderate	16:34	4.6	Surface	1.0	-	192	28.1	28.1	8.4	8.4	27.6	27.6	144.5	140.8	9.7	9.5	7.4	7.7	10	9	819982	812656		
						1.0	0.0	188	28.1		8.4		27.6		137.1		9.2		7.4		9					
					Middle	2.3	-	195	-	-	-	-	-	-	-	-	-	-	-	-	-				-	-
						2.3	0.1	200	-		-		-		-		-		-		-					-
					Bottom	3.6	0.0	204	28.1	28.1	8.4	8.4	27.6	27.6	135.0	134.3	9.1	9.1	8.1	9.1	8.1				9.1	8
						3.6	0.0	206	28.0		8.4		27.6		133.5		9.0		8.0		9					
SR2	Misty	Moderate	16:48	5.6	Surface	1.0	0.1	229	27.6	27.6	8.4	8.4	28.2	28.3	128.9	127.1	8.7	8.6	5.3	5.9	10	11	821486	814171		
						1.0	0.1	221	27.6		8.4		28.3		125.3		8.5		5.2		10					
					Middle	-	0.1	221	-	-	-	-	-	-	-	-	-	-	-	-	-				-	-
						-	0.0	217	-		-		-		-		-		-		-					
					Bottom	4.6	0.1	212	27.5	27.5	8.3	8.3	28.3	28.3	114.4	113.9	7.7	7.7	6.5	7.7	6.5				7.7	12
						4.6	0.1	209	27.4		8.3		28.3		113.4		7.7		6.6		12					
SR3	Fine	Moderate	16:02	8.1	Surface	1.0	0.0	189	29.2	29.2	8.6	8.6	26.7	26.7	209.7	207.2	13.9	10.4	1.4	2.6	7	8	822157	807568		
						1.0	0.1	194	29.2		8.6		26.7		204.7		13.5		1.4		8					
					Middle	4.1	0.1	176	27.9	27.9	8.3	8.3	29.0	29.0	105.6	105.5	7.1	7.0	1.9	7.0	1.8				7.0	8
						4.1	0.1	178	27.8		8.3		29.0		105.3		7.0		1.8		8					
					Bottom	7.1	0.1	207	27.7	27.7	8.3	8.3	29.8	29.8	99.5	99.6	6.6	6.6	4.4	6.6	4.4				6.6	10
						7.1	0.2	205	27.7		8.3		29.8		99.6		6.6		4.4		9					
SR4A	Fine	Moderate	17:28	8.6	Surface	1.0	0.0	269	28.6	28.6	8.3	8.3	30.3	30.3	129.6	129.4	8.5	8.4	10.2	10.9	7	7	817211	807829		
						1.0	0.1	263	28.6		8.3		30.3		129.2		8.5		10.4		6					
					Middle	4.3	0.0	284	28.6	28.6	8.3	8.3	30.3	30.3	125.8	125.7	8.2	8.2	10.7	8.2	10.8				8.2	6
						4.3	0.0	279	28.6		8.3		30.3		125.6		8.2		10.8		8					
					Bottom	7.6	0.0	253	28.6	28.6	8.3	8.3	30.3	30.3	124.0	123.9	8.1	8.1	11.7	8.1	11.7				8.1	8
						7.6	0.0	259	28.6		8.3		30.3		123.8		8.1		11.9		9					
SR8	Misty	Moderate	16:17	4.0	Surface	1.0	-	-	27.9	27.9	8.4	8.4	27.3	27.3	155.6	153.6	10.5	10.4	4.6	4.8	11	10	820393	811602		
						1.0	-	-	27.9		8.4		27.3		151.5		10.2		4.5		10					
					Middle	-	-	-	-	-	-	-	-	-	-	-	-	-	-	-	-				-	-
						-	-	-	-		-		-		-		-		-		-					
					Bottom	3.0	-	-	27.8	27.8	8.4	8.4	27.4	27.4	140.7	140.8	9.5	9.5	5.1	9.5	5.1				9.5	9
						3.0	-	-	27.7		8.4		27.4		140.9		9.5		5.0		9					

DA: Depth-Averaged

Calm: Small or no wave; Moderate: Between calm and rough; Rough : White capped or rougher

Value exceeding Action Level is underlined; Value exceeding Limit Level is bolded and underlined

Expansion of Hong Kong International Airport into a Three-Runway System

Water Quality Monitoring

Water Quality Monitoring Results on 08 September 22 during Mid-Ebb Tide

Monitoring Station	Weather Condition	Sea Condition	Sampling Time	Water Depth (m)	Sampling Depth (m)		Current Speed (m/s)	Current Direction	Water Temperature (°C)		pH		Salinity (ppt)		DO Saturation (%)		Dissolved Oxygen		Turbidity(NTU)		Suspended Solids (mg/L)		Coordinate HK Grid (Northing)	Coordinate HK Grid (Easting)					
									Value	Average	Value	Average	Value	Average	Value	DA	Value	DA	Value	DA									
C1	Cloudy	Moderate	11:30	7.4	Surface	1.0	0.6	208	<u>27.9</u>	8.3	8.3	31.1	31.1	<u>107.3</u>	107.3	7.1	7.0	4.3	11.5	17	16	815596	804242						
						1.0	0.6	202	27.9	8.3	8.3	31.1	31.1	107.3	107.3	7.1	7.0	4.3	11.5	16									
					Middle	3.7	0.6	215	<u>27.6</u>	8.3	8.3	31.3	31.3	<u>102.8</u>	102.8	6.8	6.6	14.8	11.5	15				16	815596	804242			
						3.7	0.6	220	27.6	8.3	8.3	31.3	31.3	102.7	102.7	6.8	6.6	14.8	11.5	14									
					Bottom	6.4	0.5	201	<u>27.5</u>	8.2	8.2	31.3	31.3	<u>100.1</u>	100.0	6.6	6.6	15.9	11.5	15							16	815596	804242
						6.4	0.5	204	27.5	8.2	8.2	31.3	31.3	99.8	99.8	6.6	6.6	15.1	11.5	16									
C2	Cloudy	Moderate	12:58	10.9	Surface	1.0	0.6	156	<u>28.1</u>	8.3	8.3	30.1	30.1	<u>96.2</u>	96.2	6.4	6.1	6.3	9.9	15	17	825689	806964						
						1.0	0.7	158	28.1	8.3	8.3	30.1	30.1	96.1	96.1	6.4	6.1	6.3	9.9	15									
					Middle	5.5	0.6	177	<u>27.6</u>	8.3	8.3	30.7	30.7	<u>87.2</u>	87.2	5.8	5.7	10.5	9.9	18				17	825689	806964			
						5.5	0.6	180	27.6	8.3	8.3	30.7	30.7	87.1	87.1	5.8	5.7	10.9	9.9	21									
					Bottom	9.9	0.6	152	<u>27.6</u>	8.2	8.2	30.8	30.8	<u>86.5</u>	86.6	5.7	5.7	12.4	9.9	18							17	825689	806964
						9.9	0.6	148	27.6	8.2	8.2	30.8	30.8	86.6	86.6	5.7	5.7	12.8	9.9	17									
C3	Misty	Moderate	10:04	9.6	Surface	1.0	0.4	68	<u>27.0</u>	8.2	8.2	29.1	29.1	<u>85.0</u>	84.9	5.8	5.8	4.6	5.5	4	5	822130	817791						
						1.0	0.3	64	26.9	8.2	8.2	29.1	29.1	84.7	84.7	5.7	5.8	4.5	5.5	5									
					Middle	4.8	0.4	76	<u>26.9</u>	8.1	8.1	29.1	29.1	<u>84.9</u>	85.1	5.8	5.8	5.1	5.5	5				5	822130	817791			
						4.8	0.4	77	26.9	8.1	8.1	29.1	29.1	85.3	85.3	5.8	5.8	5.1	5.5	5									
					Bottom	8.6	0.4	106	<u>26.9</u>	8.1	8.1	29.2	29.1	<u>87.1</u>	87.2	5.9	5.9	6.8	5.5	4							5	822130	817791
						8.6	0.4	100	26.9	8.1	8.1	29.1	29.1	87.3	87.3	5.9	5.9	6.9	5.5	4									
IM1	Cloudy	Moderate	11:51	6.3	Surface	1.0	0.5	184	<u>27.6</u>	8.4	8.4	31.3	31.3	<u>90.0</u>	90.0	6.0	6.0	14.3	15.0	17	16	818340	806441						
						1.0	0.4	191	27.6	8.4	8.4	31.3	31.3	90.0	90.0	6.0	6.0	14.5	15.0	16									
					Middle	3.2	0.4	183	<u>27.5</u>	8.4	8.4	31.4	31.4	<u>90.1</u>	90.2	6.0	6.0	14.9	15.0	15				16	818340	806441			
						3.2	0.4	188	27.4	8.4	8.4	31.4	31.4	90.2	90.2	6.0	6.0	14.9	15.0	15									
					Bottom	5.3	0.4	215	<u>27.4</u>	8.4	8.4	31.4	31.4	<u>89.7</u>	89.7	6.0	6.0	15.7	15.0	14							16	818340	806441
						5.3	0.4	221	27.4	8.4	8.4	31.4	31.4	89.7	89.7	6.0	6.0	15.7	15.0	16									
IM2	Cloudy	Moderate	11:57	6.7	Surface	1.0	0.5	208	<u>27.9</u>	8.3	8.3	31.2	31.2	<u>99.2</u>	99.3	6.5	6.4	3.2	7.8	15	15	819160	806235						
						1.0	0.5	209	27.9	8.3	8.3	31.2	31.2	99.3	99.3	6.5	6.4	3.6	7.8	15									
					Middle	3.4	0.5	207	<u>27.5</u>	8.2	8.2	31.3	31.3	<u>93.8</u>	93.9	6.2	6.2	9.6	7.8	14				15	819160	806235			
						3.4	0.5	200	27.5	8.2	8.2	31.3	31.3	93.9	93.9	6.2	6.2	9.9	7.8	12									
					Bottom	5.7	0.5	215	<u>27.4</u>	8.2	8.2	31.4	31.4	<u>91.5</u>	91.5	6.1	6.1	10.1	7.8	17							15	819160	806235
						5.7	0.5	216	27.4	8.2	8.2	31.4	31.4	91.5	91.5	6.1	6.1	10.3	7.8	16									
IM7	Cloudy	Moderate	12:26	7.8	Surface	1.0	0.4	216	<u>28.0</u>	8.3	8.3	30.7	30.7	<u>98.9</u>	98.9	6.5	6.5	6.4	8.7	14	15	821351	806826						
						1.0	0.4	218	28.0	8.3	8.3	30.7	30.7	98.8	98.8	6.5	6.5	6.7	8.7	15									
					Middle	3.9	0.4	195	<u>27.9</u>	8.3	8.3	30.8	30.8	<u>97.9</u>	97.9	6.5	6.5	9.1	8.7	16				15	821351	806826			
						3.9	0.4	189	27.9	8.3	8.3	30.8	30.8	97.8	97.8	6.5	6.5	9.3	8.7	15									
					Bottom	6.8	0.3	191	<u>27.7</u>	8.3	8.3	31.1	31.1	<u>93.3</u>	93.3	6.2	6.2	10.1	8.7	16							15	821351	806826
						6.8	0.3	197	27.8	8.3	8.3	31.1	31.1	93.3	93.3	6.2	6.2	10.4	8.7	15									

DA: Depth-Averaged

Calm: Small or no wave; Moderate: Between calm and rough; Rough : White capped or rougher

Value exceeding Action Level is underlined; Value exceeding Limit Level is bolded and underlined

Expansion of Hong Kong International Airport into a Three-Runway System
Water Quality Monitoring

Water Quality Monitoring Results on 08 September 22 during Mid-Ebb Tide

Monitoring Station	Weather Condition	Sea Condition	Sampling Time	Water Depth (m)	Sampling Depth (m)		Current Speed (m/s)	Current Direction	Water Temperature (°C)		pH		Salinity (ppt)		DO Saturation (%)		Dissolved Oxygen		Turbidity (NTU)		Suspended Solids (mg/L)		Coordinate HK Grid (Northing)	Coordinate HK Grid (Easting)		
									Value	Average	Value	Average	Value	Average	Value	Average	Value	DA	Value	DA	Value	DA				
IM10	Misty	Moderate	11:25	8.8	Surface	1.0	0.5	127	27.1	27.1	8.3	8.3	28.8	28.8	90.0	90.0	6.1	6.1	4.1	5.3	8	8	822261	809820		
						1.0	0.5	121	27.1		8.3		28.8		90.0		6.1		4.1		8					
					Middle	4.4	0.5	119	27.0	27.0	8.3	8.3	28.8	28.8	90.4	90.5	6.1	6.1	5.1	6.2	6.6				6.6	8
						4.4	0.5	125	27.0		8.3		28.8		90.5		6.1		5.1		8					
					Bottom	7.8	0.5	96	27.2	27.3	8.3	8.3	28.7	28.7	91.3	91.4	6.2	6.2	6.6	6.2	6.6				6.2	7
						7.8	0.5	100	27.3		8.3		28.7		91.5		6.2		6.6		8					
IM11	Misty	Moderate	11:14	9.0	Surface	1.0	0.5	86	27.4	27.4	8.2	8.2	28.5	28.5	97.5	97.7	6.6	6.7	7.4	8.2	13	10	821504	810562		
						1.0	0.5	86	27.4		8.2		28.5		97.9		6.6		7.5		12					
					Middle	4.5	0.5	116	27.2	27.2	8.3	8.3	28.7	28.7	99.1	99.2	6.7	6.7	8.2	6.8	8.1				6.8	8
						4.5	0.5	123	27.1		8.3		28.7		99.3		6.7		8.1		8					
					Bottom	8.0	0.6	91	26.8	26.8	8.3	8.3	28.9	28.9	100.1	100.2	6.8	6.8	9.0	6.8	9.0				6.8	8
						8.0	0.5	84	26.7		8.3		28.9		100.2		6.8		9.0		7					
IM12	Misty	Moderate	11:06	7.2	Surface	1.0	0.6	87	27.2	27.2	8.3	8.3	28.6	28.6	95.1	95.1	6.4	6.5	7.8	8.5	12	9	821155	811497		
						1.0	0.6	91	27.2		8.3		28.6		95.1		6.4		7.7		10					
					Middle	3.6	0.7	119	26.9	26.9	8.3	8.3	28.8	28.8	95.3	95.4	6.5	6.5	8.8	6.8	8.9				6.8	10
						3.6	0.7	118	26.9		8.3		28.8		95.4		6.5		8.9		8					
					Bottom	6.2	0.6	119	26.7	26.7	8.3	8.3	28.9	28.9	99.3	99.5	6.8	6.8	9.1	6.8	9.1				6.8	7
						6.2	0.6	125	26.6		8.3		29.0		99.6		6.8		9.0		8					
SR1A	Misty	Moderate	10:43	4.0	Surface	1.0	0.1	92	27.5	27.5	8.2	8.2	28.6	28.6	95.7	95.7	6.4	6.4	6.6	7.0	5	5	819976	812657		
						1.0	-	97	27.5		8.2		28.6		95.7		6.4		6.5		4					
					Middle	2.0	-	90	-	-	-	-	-	-	-	-	-	-	-	-	-				-	-
						2.0	-	95	-		-		-		-		-		-		-					
					Bottom	3.0	-	83	27.5	27.5	8.2	8.2	28.6	28.5	95.5	95.7	6.4	6.5	7.4	6.5	7.4				6.5	5
						3.0	0.0	79	27.5		8.2		28.5		95.9		6.5		7.5		5					
SR2	Misty	Moderate	10:30	4.4	Surface	1.0	0.6	37	27.4	27.4	8.2	8.2	28.6	28.6	93.7	93.6	6.3	6.3	4.4	4.7	3	5	821475	814167		
						1.0	0.5	37	27.4		8.2		28.6		93.5		6.3		4.4		5					
					Middle	-	0.5	56	-	-	-	-	-	-	-	-	-	-	-	-	-				-	-
						-	0.5	62	-		-		-		-		-		-							
					Bottom	3.4	0.5	54	27.5	27.5	8.2	8.2	28.6	28.6	94.0	94.4	6.3	6.4	5.0	6.4	5.0				6.4	5
						3.4	0.5	56	27.5		8.2		28.6		94.8		6.4		5.0		6					
SR3	Cloudy	Moderate	12:34	8.5	Surface	1.0	0.6	154	28.3	28.3	8.3	8.3	30.2	30.2	98.6	98.6	6.5	6.3	5.0	9.6	14	15	822151	807571		
						1.0	0.6	160	28.3		8.3		30.2		98.6		6.5		5.3		15					
					Middle	4.3	0.6	165	27.7	27.7	8.2	8.2	30.8	30.8	90.0	89.9	6.0	6.3	9.4	6.3	14					
						4.3	0.6	168	27.6		8.2		30.8		89.8		6.0		9.5		16					
					Bottom	7.5	0.6	182	27.6	27.6	8.2	8.2	30.9	30.9	89.0	89.1	5.9	5.9	14.2	5.9	14.5				5.9	15
						7.5	0.6	182	27.6		8.2		30.9		89.1		5.9		14.5		15					
SR4A	Cloudy	Moderate	11:13	9.2	Surface	1.0	0.0	84	28.1	28.1	8.2	8.2	30.8	30.8	108.3	108.3	7.1	7.0	3.8	6.7	19	18	817197	807824		
						1.0	0.0	87	28.1		8.2		30.8		108.2		7.1		3.9		17					
					Middle	4.6	-	62	27.5	27.5	8.2	8.2	31.2	31.2	101.9	102.0	6.8	6.4	6.9	6.4	6.9				6.4	18
						4.6	-	67	27.5		8.2		31.2		102.0		6.8		6.9		17					
					Bottom	8.2	0.0	89	27.5	27.5	8.1	8.1	31.3	31.3	96.5	96.6	6.4	6.4	9.4	6.4	9.2				6.4	17
						8.2	0.0	90	27.5		8.1		31.3		96.6		6.4		9.2		18					
SR8	Misty	Moderate	11:02	5.4	Surface	1.0	-	-	27.6	27.6	8.2	8.2	28.4	28.5	93.0	93.0	6.3	6.3	8.8	8.9	13	11	820404	811604		
						1.0	-	-	27.5		8.2		28.5		93.0		6.3		8.8		13					
					Middle	-	-	-	-	-	-	-	-	-	-	-	-	-	-	-	-				-	-
						-	-	-	-		-		-		-		-		-							
					Bottom	4.4	-	-	27.5	27.5	8.2	8.2	28.5	28.5	94.2	94.6	6.3	6.4	9.0	6.4	9.0				6.4	10
						4.4	-	-	27.5		8.2		28.5		94.6		6.4		9.0		8					

DA: Depth-Averaged
 Calm: Small or no wave; Moderate: Between calm and rough; Rough : White capped or rougher
 Value exceeding Action Level is underlined; Value exceeding Limit Level is bolded and underlined

Expansion of Hong Kong International Airport into a Three-Runway System
Water Quality Monitoring

Water Quality Monitoring Results on 08 September 22 during Mid-Flood Tide

Monitoring Station	Weather Condition	Sea Condition	Sampling Time	Water Depth (m)	Sampling Depth (m)		Current Speed (m/s)	Current Direction	Water Temperature (°C)		pH		Salinity (ppt)		DO Saturation (%)		Dissolved Oxygen		Turbidity(NTU)		Suspended Solids (mg/L)		Coordinate HK Grid (Northing)	Coordinate HK Grid (Easting)	
									Value	Average	Value	Average	Value	Average	Value	Average	Value	DA	Value	DA	Value	DA			
C1	Rainy	Moderate	18:07	8.4	Surface	1.0	0.4	41	28.0	28.0	8.3	8.2	30.9	30.9	93.7	93.7	6.2	6.2	12.6	10.9	8	9	9	815600	804252
						1.0	0.4	34	27.9	8.2	8.2	30.9	30.9	93.6	93.7	6.2	6.2	10.3							
					Middle	4.2	0.4	20	27.9	27.9	8.2	8.2	31.0	31.0	92.6	92.7	6.1	6.1	12.2	12.1	10	8			
						4.2	0.4	23	27.9	27.9	8.2	8.2	31.0	31.0	92.7	92.7	6.1	6.1	12.1	12.1	8	9			
					Bottom	7.4	0.3	51	27.9	27.9	8.2	8.2	31.1	31.0	89.1	89.1	5.9	5.9	15.1	15.0	9	9			
						7.4	0.3	47	27.9	27.9	8.2	8.2	31.0	31.0	89.0	89.1	5.9	5.9	15.0	15.0	9	9			
C2	Rainy	Moderate	17:07	10.8	Surface	1.0	0.3	179	28.2	28.2	8.3	8.3	29.6	29.6	100.0	100.0	6.6	6.6	8.9	6.5	7	7	11	825666	806938
						1.0	0.2	175	28.2	28.2	8.3	8.3	29.7	29.6	100.0	100.0	6.6	6.6							
					Middle	5.4	0.3	173	28.0	28.0	8.3	8.3	30.1	30.1	94.4	94.3	6.2	6.2	7.0	7.0	10	8			
						5.4	0.3	169	28.0	28.0	8.3	8.3	30.2	30.1	94.2	94.3	6.2	6.2	7.0	7.0	8	11			
					Bottom	9.8	0.3	156	27.8	27.8	8.2	8.2	30.8	30.8	87.0	87.1	5.8	5.8	13.1	13.2	11	24			
						9.8	0.3	152	27.8	27.8	8.2	8.2	30.8	30.8	87.2	87.1	5.8	5.8	13.2	13.2	24	24			
C3	Misty	Moderate	18:11	7.6	Surface	1.0	0.4	268	27.3	27.3	8.2	8.2	28.7	28.7	94.7	94.7	6.4	6.4	5.2	4.1	5	6	7	822094	817792
						1.0	0.4	275	27.3	27.3	8.2	8.2	28.7	28.7	94.7	94.7	6.4	6.4							
					Middle	3.8	0.5	270	27.1	27.1	8.2	8.2	28.8	28.8	95.3	95.4	6.5	6.5	5.3	5.3	7	7			
						3.8	0.5	272	27.1	27.1	8.2	8.2	28.8	28.8	95.5	95.4	6.5	6.5	5.3	5.3	7	7			
					Bottom	6.6	0.5	273	26.7	26.7	8.2	8.2	29.0	29.0	97.3	97.6	6.6	6.6	6.1	6.1	7	7			
						6.6	0.5	275	26.7	26.7	8.2	8.2	29.1	29.0	97.8	97.6	6.7	6.7	6.1	6.1	7	7			
IM1	Rainy	Moderate	17:51	6.2	Surface	1.0	0.1	30	28.2	28.2	8.3	8.3	30.9	30.9	102.7	102.7	6.8	6.8	14.2	14.0	9	10	10	818340	806456
						1.0	0.1	37	28.2	28.2	8.3	8.3	30.9	30.9	102.6	102.7	6.7	6.7							
					Middle	3.1	0.1	15	27.8	27.8	8.2	8.2	31.3	31.3	97.6	97.4	6.4	6.4	13.1	13.7	10	10			
						3.1	0.1	15	27.7	27.7	8.2	8.2	31.3	31.3	97.2	97.4	6.4	6.4	13.7	13.7	10	10			
					Bottom	5.2	0.1	30	27.7	27.7	8.2	8.2	31.5	31.4	90.9	91.0	6.0	6.0	15.7	15.3	10	10			
						5.2	0.2	26	27.7	27.7	8.2	8.2	31.4	31.4	91.1	91.0	6.0	6.0	15.3	15.3	10	10			
IM2	Rainy	Moderate	17:44	6.9	Surface	1.0	0.1	320	28.2	28.2	8.4	8.4	31.3	31.3	131.0	130.3	8.6	8.6	7.9	2.5	7	8	8	819179	806223
						1.0	0.0	315	28.2	28.2	8.4	8.4	31.3	31.3	129.5	129.5	8.5	8.5							
					Middle	3.5	0.0	299	27.6	27.6	8.4	8.4	31.3	31.3	110.0	110.0	7.3	7.3	4.7	4.7	7	7			
						3.5	0.0	298	27.6	27.6	8.4	8.4	31.4	31.3	109.9	110.0	7.3	7.3	4.7	4.7	8	8			
					Bottom	5.9	0.1	289	27.5	27.5	8.3	8.3	31.4	31.4	96.0	96.1	6.4	6.4	16.1	16.7	9	8			
						5.9	0.1	283	27.5	27.5	8.3	8.3	31.4	31.4	96.1	96.1	6.4	6.4	16.7	16.7	8	8			
IM7	Rainy	Moderate	17:27	7.3	Surface	1.0	0.2	285	28.2	28.2	8.2	8.2	30.0	30.0	100.0	100.1	6.6	6.6	11.6	9.6	10	11	10	821349	806858
						1.0	0.2	280	28.2	28.2	8.2	8.2	30.0	30.0	100.1	100.1	6.6	6.6							
					Middle	3.7	0.1	261	28.1	28.1	8.2	8.2	30.0	30.0	98.1	98.0	6.5	6.5	9.7	9.6	9	8			
						3.7	0.1	254	28.1	28.1	8.2	8.2	30.0	30.0	97.9	98.0	6.5	6.5	9.6	9.6	8	8			
					Bottom	6.3	0.2	285	28.1	28.1	8.2	8.2	30.0	30.0	96.6	96.5	6.4	6.4	15.4	15.5	12	10			
						6.3	0.2	283	28.1	28.1	8.2	8.2	30.0	30.0	96.3	96.5	6.4	6.4	15.5	15.5	10	10			

DA: Depth-Averaged

Calm: Small or no wave; Moderate: Between calm and rough; Rough : White capped or rougher

Value exceeding Action Level is underlined; Value exceeding Limit Level is bolded and underlined

Expansion of Hong Kong International Airport into a Three-Runway System
Water Quality Monitoring

Water Quality Monitoring Results on 08 September 22 during Mid-Flood Tide

Monitoring Station	Weather Condition	Sea Condition	Sampling Time	Water Depth (m)	Sampling Depth (m)		Current Speed (m/s)	Current Direction	Water Temperature (°C)		pH		Salinity (ppt)		DO Saturation (%)		Dissolved Oxygen		Turbidity (NTU)		Suspended Solids (mg/L)		Coordinate HK Grid (Northing)	Coordinate HK Grid (Easting)				
									Value	Average	Value	Average	Value	Average	Value	DA	Value	DA	Value	DA								
IM10	Misty	Moderate	17:06	9.2	Surface	1.0	0.2	249	<u>28.1</u>	28.1	8.6	8.6	27.5	27.5	104.0	103.9	7.0	6.8	7.0	8.2	12	11	822247	809836				
						1.0	0.2	247	28.1		8.6		27.5		103.7		7.0		7.0		10							
					Middle	4.6	0.2	227	28.0	8.6	8.6	27.5	27.5	98.6	98.6	6.6	6.6	8.5	12									
						4.6	0.1	231	28.0	8.6	8.6	27.5	27.5	98.6	98.6	6.6	6.6	8.9	11									
					Bottom	8.2	0.1	222	28.0	8.6	8.6	27.4	27.4	98.3	98.3	6.6	6.6	9.1	11									
						8.2	0.2	223	28.0	8.6	8.6	27.4	27.4	98.3	98.3	6.6	6.6	9.0	10									
IM11	Misty	Moderate	17:11	8.4	Surface	1.0	0.3	260	27.8	27.8	8.3	8.3	27.9	27.9	99.0	98.9	6.7	6.6	6.2	7.4	8	9	821496	810524				
						1.0	0.2	253	27.8		8.3		27.9		98.8		6.6		6.1		9							
					Middle	4.2	0.2	268	27.8	8.3	8.3	28.0	28.0	98.7	98.8	6.6	6.6	7.7	10									
						4.2	0.2	269	27.8	8.3	8.3	28.0	28.0	98.8	98.8	6.6	6.6	7.6	9									
					Bottom	7.4	0.2	271	27.8	8.3	8.3	27.9	27.9	99.4	99.5	6.7	6.7	8.4	8									
						7.4	0.2	270	27.8	8.3	8.3	27.9	27.9	99.6	99.6	6.7	6.7	8.4	10									
IM12	Misty	Moderate	17:16	6.8	Surface	1.0	0.3	289	27.7	27.7	8.3	8.3	28.1	28.2	97.3	97.3	6.5	6.6	6.5	7.3	8	7	821166	811513				
						1.0	0.3	285	27.7		8.3		28.2		97.3		6.5		6.4		7							
					Middle	3.4	0.3	285	27.7	8.3	8.3	28.2	28.2	97.5	97.6	6.6	6.6	7.4	6									
						3.4	0.3	292	27.7	8.3	8.3	28.2	28.2	97.7	97.6	6.6	6.6	7.4	6									
					Bottom	5.8	0.3	273	27.7	8.3	8.3	28.2	28.1	98.6	98.8	6.6	6.7	8.1	8									
						5.8	0.3	274	27.7	8.3	8.3	28.1	28.1	99.0	98.8	6.7	6.7	8.0	8									
SR1A	Misty	Moderate	17:38	5.2	Surface	1.0	0.0	190	27.6	27.6	8.2	8.2	28.6	28.6	97.5	97.7	6.6	6.6	7.2	7.8	6	6	819976	812659				
						1.0	0.1	190	27.6		8.2		28.6		97.9		6.6		7.2		6							
					Middle	2.6	0.0	190	-	-	-	-	-	-	-	-	-	-	-	-	-				-	-	-	-
						2.6	0.0	195	-	-	-	-	-	-	-	-	-	-	-	-	-				-	-	-	-
					Bottom	4.2	-	206	27.5	8.2	8.2	28.6	28.2	98.3	98.2	6.6	6.6	8.5	6									
						4.2	0.0	205	27.5	8.2	8.2	27.9	28.2	98.0	98.2	6.6	6.6	8.4	6									
SR2	Misty	Moderate	17:50	5.6	Surface	1.0	0.1	231	27.5	27.5	8.2	8.2	28.3	28.3	96.1	96.2	6.5	6.5	7.7	7.9	4	5	821463	814183				
						1.0	0.1	226	27.5		8.2		28.4		96.3		6.5		7.6		5							
					Middle	-	0.1	239	-	-	-	-	-	-	-	-	-	-	-	-	-				-	-	-	-
						-	0.1	232	-	-	-	-	-	-	-	-	-	-	-	-	-				-	-	-	-
					Bottom	4.6	0.1	242	27.4	8.2	8.2	28.3	28.2	97.4	97.7	6.6	6.6	8.2	6									
						4.6	0.1	240	27.5	8.2	8.2	28.2	28.2	98.0	97.7	6.6	6.6	8.2	6									
SR3	Rainy	Moderate	17:22	8.3	Surface	1.0	0.1	200	28.1	28.1	8.3	8.3	30.1	30.1	96.5	96.5	6.4	6.4	8.2	12.1	6	7	822159	807578				
						1.0	0.2	201	28.1		8.3		30.1		96.5		6.4		8.8		7							
					Middle	4.2	0.1	174	28.1	8.2	8.2	30.1	30.1	95.7	95.7	6.3	6.3	13.6	6									
						4.2	0.1	168	28.1	8.2	8.2	30.1	30.1	95.6	95.6	6.3	6.3	13.4	7									
					Bottom	7.3	0.1	193	28.1	8.2	8.2	30.1	30.1	94.3	94.1	6.2	6.2	14.0	7									
						7.3	0.1	197	28.1	8.2	8.2	30.1	30.1	93.9	94.1	6.2	6.2	14.4	8									
SR4A	Rainy	Moderate	18:25	8.2	Surface	1.0	0.1	210	28.3	28.3	8.3	8.3	30.8	30.8	106.6	106.6	7.0	7.0	12.1	14.5	21	20	817193	807817				
						1.0	0.1	206	28.3		8.3		30.8		106.6		7.0		12.0		19							
					Middle	4.1	0.0	219	28.3	8.3	8.3	30.8	30.8	105.5	105.5	6.9	6.9	14.6	22									
						4.1	0.0	223	28.3	8.3	8.3	30.8	30.8	105.4	105.4	6.9	6.9	14.2	24									
					Bottom	7.2	0.0	221	28.4	8.2	8.2	30.8	30.8	100.2	100.0	6.6	6.6	16.9	22									
						7.2	0.0	224	28.4	8.2	8.2	30.8	30.8	99.8	100.0	6.5	6.6	17.0	12									
SR8	Misty	Moderate	17:22	4.2	Surface	1.0	-	-	28.0	28.0	8.2	8.2	28.4	28.4	93.6	93.7	6.3	6.3	4.4	4.7	6	6	820368	811605				
						1.0	-	-	28.0		8.2		28.4		93.7		6.3		4.3		6							
					Middle	-	-	-	-	-	-	-	-	-	-	-	-	-	-	-	-				-	-	-	
						-	-	-	-	-	-	-	-	-	-	-	-	-	-	-	-				-	-	-	
					Bottom	3.2	-	-	27.9	8.2	8.2	28.4	28.4	94.0	94.1	6.3	6.3	5.1	7									
						3.2	-	-	27.9	8.2	8.2	28.4	28.4	94.2	94.1	6.3	6.3	5.1	6									

DA: Depth-Averaged

Calm: Small or no wave; Moderate: Between calm and rough; Rough : White capped or rougher

Value exceeding Action Level is underlined; Value exceeding Limit Level is bolded and underlined

Expansion of Hong Kong International Airport into a Three-Runway System

Water Quality Monitoring

Water Quality Monitoring Results on 10 September 22 during Mid-Ebb Tide

Monitoring Station	Weather Condition	Sea Condition	Sampling Time	Water Depth (m)	Sampling Depth (m)		Current Speed (m/s)	Current Direction	Water Temperature (°C)		pH		Salinity (ppt)		DO Saturation (%)		Dissolved Oxygen		Turbidity(NTU)		Suspended Solids (mg/L)		Coordinate HK Grid (Northing)	Coordinate HK Grid (Easting)
									Value	Average	Value	Average	Value	Average	Value	Average	Value	DA	Value	DA	Value	DA		
C1	Cloudy	Moderate	13:47	7.8	Surface	1.0	0.6	219	<u>28.4</u>	28.4	8.2	8.2	30.8	30.8	95.4	95.4	6.3	6.2	4.3	11.5	7	8	815640	804268
						1.0	0.6	220	28.4		8.2		30.8		95.4		6.3		4.3		8			
					Middle	3.9	0.6	220	<u>28.1</u>	8.2	8.2	31.0	31.0	92.7	92.7	6.1	6.1	14.5	8					
						3.9	0.6	223	28.1	8.2	31.0	92.7		6.1		14.8	9							
					Bottom	6.8	0.6	214	<u>28.0</u>	28.0	8.1	8.1	31.0	31.0	88.2	88.2	5.8	5.8	5.8	15.9	8			
						6.8	0.6	208	28.0		8.1		31.0		88.2		5.8		15.1	8				
C2	Cloudy	Moderate	12:31	11.2	Surface	1.0	0.5	170	<u>28.6</u>	28.6	8.2	8.2	29.8	29.8	89.1	89.1	5.9	5.8	6.3	9.9	8	9	825698	806949
						1.0	0.6	168	28.6		8.2		29.8		89.1		5.9		6.3		7			
					Middle	5.6	0.5	158	<u>28.1</u>	28.1	8.2	8.2	30.4	30.4	86.5	86.5	5.7	5.7	10.5	9				
						5.6	0.6	153	28.1		8.2		30.4		86.5		5.7	10.9	9					
					Bottom	10.2	0.6	152	<u>28.1</u>	28.1	8.2	8.2	30.5	30.5	83.2	83.2	5.5	5.5	5.5	12.4	9			
						10.2	0.6	148	28.1		8.2		30.5		83.2		5.5		12.8	10				
C3	Cloudy	Moderate	11:23	12.3	Surface	1.0	0.4	79	<u>27.8</u>	27.8	8.0	8.0	31.5	31.5	81.9	81.8	5.4	5.2	4.1	6.0	9	9	822104	817799
						1.0	0.4	84	27.7		8.0		31.6		81.7		5.4		4.2		9			
					Middle	6.2	0.4	88	<u>27.5</u>	27.5	8.0	8.0	32.2	32.2	73.8	73.7	4.9	4.9	6.0	9				
						6.2	0.4	85	27.5		8.0		32.2		73.6		4.9	6.4	9					
					Bottom	11.3	0.4	96	<u>27.4</u>	27.4	7.9	7.9	32.4	32.4	73.9	74.0	4.9	4.9	4.9	7.7	10			
						11.3	0.4	101	27.4		7.9		32.3		74.1		4.9		7.4	10				
IM1	Cloudy	Moderate	13:29	6.2	Surface	1.0	0.5	203	<u>28.3</u>	28.3	8.2	8.2	30.2	30.2	90.2	90.2	5.9	5.9	6.1	10.5	7	8	818338	806462
						1.0	0.5	206	28.3		8.2		30.2		90.2		5.9		6.1		7			
					Middle	3.1	0.4	175	<u>28.0</u>	28.0	8.2	8.2	30.9	30.9	89.4	89.2	5.9	5.9	5.9	7.8	8			
						3.1	0.5	171	27.9		8.2		30.9		88.9		5.9		7.6	7				
					Bottom	5.2	0.4	185	<u>27.9</u>	27.9	8.1	8.1	31.3	31.3	82.7	82.8	5.5	5.5	5.5	17.6	9			
						5.2	0.4	181	27.9		8.1		31.3		82.8		5.5		18.1	8				
IM2	Cloudy	Moderate	13:22	6.6	Surface	1.0	0.5	202	<u>28.4</u>	28.4	8.2	8.2	30.2	30.2	97.1	97.1	6.4	6.1	5.8	6.6	12	10	819159	806222
						1.0	0.5	198	28.3		8.2		30.2		97.0		6.4		6.0		11			
					Middle	3.3	0.5	192	<u>28.0</u>	28.0	8.2	8.2	30.4	30.4	87.4	87.4	5.8	5.8	5.8	7.1	10			
						3.3	0.5	199	28.0		8.2		30.4		87.3		5.8		7.1	9				
					Bottom	5.6	0.5	213	<u>28.0</u>	28.0	8.2	8.2	30.5	30.6	86.0	86.0	5.7	5.7	5.7	6.9	8			
						5.6	0.5	205	28.0		8.2		30.6		85.9		5.7		6.8	9				
IM7	Cloudy	Moderate	13:05	8.1	Surface	1.0	0.3	183	<u>28.6</u>	28.6	8.2	8.2	29.9	30.0	91.2	91.1	6.0	6.0	4.7	7.5	12	11	821330	806857
						1.0	0.3	183	28.5		8.2		30.0		91.0		6.0		5.1		12			
					Middle	4.1	0.3	190	<u>28.3</u>	28.3	8.1	8.1	30.5	30.5	89.6	89.6	5.9	5.9	5.9	8.0	12			
						4.1	0.4	194	28.3		8.1		30.5		89.5		5.9		8.3	10				
					Bottom	7.1	0.3	170	<u>28.3</u>	28.3	8.1	8.1	30.6	30.6	89.7	89.8	5.9	5.9	5.9	9.5	10			
						7.1	0.3	176	28.3		8.1		30.6		89.8		5.9		9.5	10				

DA: Depth-Averaged

Calm: Small or no wave; Moderate: Between calm and rough; Rough : White capped or rougher

Value exceeding Action Level is underlined; Value exceeding Limit Level is bolded and underlined

Expansion of Hong Kong International Airport into a Three-Runway System
Water Quality Monitoring

Water Quality Monitoring Results on 10 September 22 during Mid-Ebb Tide

Monitoring Station	Weather Condition	Sea Condition	Sampling Time	Water Depth (m)	Sampling Depth (m)		Current Speed (m/s)	Current Direction	Water Temperature (°C)		pH		Salinity (ppt)		DO Saturation (%)		Dissolved Oxygen		Turbidity(NTU)		Suspended Solids (mg/L)		Coordinate HK Grid (Northing)	Coordinate HK Grid (Easting)	
									Value	Average	Value	Average	Value	Average	Value	DA	Value	DA	Value	DA					
IM10	Cloudy	Moderate	13:00	7.7	Surface	1.0	0.5	100	28.3	28.3	8.2	8.2	30.4	30.4	86.7	86.6	5.7	5.7	8.6	10.6	9	11	822231	809844	
						1.0	0.5	104	28.3		8.2	8.2	30.5	30.4	86.4	86.6	5.7		8.7						
					Middle	3.9	0.5	129	28.2	28.2	8.1	8.1	30.6	30.6	85.6	85.6	5.6	5.6	10.4	10.6	10				
						3.9	0.5	132	28.2		8.1	8.1	30.6	30.6	85.6	85.6	5.6		10.3						
					Bottom	6.7	0.5	115	28.2	28.2	8.1	8.1	30.6	30.6	85.7	85.7	5.6	5.6	12.8	10.6	14				
						6.7	0.5	113	28.2		8.1	8.1	30.6	30.6	85.6	85.7	5.6		12.9		15				
IM11	Cloudy	Moderate	12:52	7.5	Surface	1.0	0.6	97	28.3	28.3	8.2	8.2	30.0	30.0	84.5	84.5	5.6	5.6	6.4	9.2	10	11	821491	810548	
						1.0	0.6	101	28.3		8.2	8.2	30.0	30.0	84.4	84.5	5.6		6.4						
					Middle	3.8	0.6	105	28.2	28.2	8.2	8.2	30.1	30.1	83.9	83.9	5.5	5.5	8.6		9.2				10
						3.8	0.6	109	28.2		8.2	8.2	30.1	30.1	83.9	83.9	5.5		9.2						
					Bottom	6.5	0.6	101	28.2	28.2	8.1	8.1	30.1	30.1	84.8	84.9	5.6	5.6	12.1		9.2				11
						6.5	0.6	95	28.2		8.1	8.1	30.1	30.1	84.9	84.9	5.6		12.4						12
IM12	Cloudy	Moderate	12:30	9.2	Surface	1.0	0.7	112	28.2	28.2	8.1	8.1	30.1	30.1	84.2	84.2	5.6	5.6	9.5	10.9	10	12	821150	811542	
						1.0	0.6	105	28.2		8.1	8.1	30.1	30.1	84.2	84.2	5.6		9.7						
					Middle	4.6	0.6	112	28.1	28.1	8.1	8.1	30.1	30.1	83.7	83.7	5.5	5.5	10.1		10.9				12
						4.6	0.6	114	28.1		8.1	8.1	30.1	30.1	83.7	83.7	5.5		11.0						
					Bottom	8.2	0.6	102	28.1	28.1	8.1	8.1	30.1	30.1	83.6	83.6	5.5	5.5	12.4		10.9				13
						8.2	0.5	102	28.1		8.1	8.1	30.1	30.1	83.6	83.6	5.5		12.6						14
SR1A	Cloudy	Moderate	12:03	5.8	Surface	1.0	0.0	60	28.3	28.3	8.1	8.1	30.5	30.5	82.9	82.8	5.5	5.5	6.2	5.9	11	12	819980	812666	
						1.0	0.0	61	28.3		8.1	8.1	30.5	30.5	82.7	82.8	5.4		6.1						
					Middle	2.9	0.0	68	-	-	-	-	-	-	-	-	-	-	-		5.9				-
						2.9	0.0	65	-		-	-	-	-	-	-	-		-						
					Bottom	4.8	0.0	62	28.2	28.2	8.0	8.0	30.5	30.5	81.1	81.1	5.3	5.3	5.7		5.9				13
						4.8	0.0	65	28.2		8.0	8.0	30.5	30.5	81.0	81.1	5.3		5.7						13
SR2	Cloudy	Moderate	11:48	4.8	Surface	1.0	0.4	59	28.4	28.4	8.1	8.1	30.0	30.0	87.6	87.6	5.8	5.8	4.9	6.5	10	10	821471	814158	
						1.0	0.4	55	28.4		8.1	8.1	30.0	30.0	87.6	87.6	5.8		5.1						
					Middle	-	0.4	59	-	-	-	-	-	-	-	-	-	-	-		6.5				-
						-	0.4	52	-		-	-	-	-	-	-	-		-						
					Bottom	3.8	0.4	67	28.0	28.0	8.0	8.0	30.6	30.6	82.1	82.1	5.4	5.4	8.0		6.5				10
						3.8	0.4	67	28.0		8.0	8.0	30.6	30.6	82.1	82.1	5.4		8.1						8
SR3	Cloudy	Moderate	12:59	8.9	Surface	1.0	0.5	157	28.2	28.2	8.2	8.2	30.2	30.2	84.9	84.8	5.6	5.6	6.9	12.4	5	7	822123	807571	
						1.0	0.5	163	28.1		8.2	8.2	30.3	30.2	84.6	84.8	5.6		6.9						
					Middle	4.5	0.5	166	28.0	28.0	8.1	8.1	30.6	30.6	83.2	83.1	5.5	5.5	7.9		12.4				6
						4.5	0.5	167	28.0		8.1	8.1	30.6	30.6	83.0	83.1	5.5		8.1						
					Bottom	7.9	0.5	158	28.0	28.0	8.1	8.1	30.7	30.7	83.1	83.1	5.5	5.5	21.2		12.4				8
						7.9	0.4	150	28.0		8.1	8.1	30.7	30.7	83.1	83.1	5.5		23.3						8
SR4A	Cloudy	Moderate	14:05	9.1	Surface	1.0	0.0	20	28.6	28.6	8.1	8.1	30.6	30.6	92.5	92.5	6.0	6.0	3.8	6.7	8	8	817197	807800	
						1.0	0.0	16	28.6		8.1	8.1	30.6	30.6	92.5	92.5	6.0		3.9						
					Middle	4.6	0.0	37	28.0	28.0	8.1	8.1	30.9	30.9	91.2	91.2	6.0	6.0	6.9		6.7				9
						4.6	0.1	34	28.0		8.1	8.1	30.9	30.9	91.2	91.2	6.0		6.9						
					Bottom	8.1	0.0	7	28.0	28.0	8.1	8.1	31.0	31.0	86.6	86.6	5.7	5.7	9.4		6.7				8
						8.1	0.0	12	28.0		8.1	8.1	31.0	31.0	86.6	86.6	5.7		9.2						8
SR8	Cloudy	Moderate	12:26	5.0	Surface	1.0	-	-	28.2	28.2	8.1	8.1	30.3	30.3	87.8	88.1	5.8	5.8	8.0	8.4	8	8	820383	811645	
						1.0	-	-	28.2		8.1	8.1	30.3	30.3	88.3	88.1	5.8		8.2						
					Middle	-	-	-	-	-	-	-	-	-	-	-	-	-	-		8.4				-
						-	-	-	-		-	-	-	-	-	-	-		-						
					Bottom	4.0	-	-	28.1	28.2	8.1	8.1	30.3	30.3	89.4	89.6	5.9	5.9	8.7		8.4				7
						4.0	-	-	28.2		8.1	8.1	30.3	30.3	89.7	89.6	5.9		8.9						7

DA: Depth-Averaged
 Calm: Small or no wave; Moderate: Between calm and rough; Rough : White capped or rougher
 Value exceeding Action Level is underlined; Value exceeding Limit Level is bolded and underlined

Expansion of Hong Kong International Airport into a Three-Runway System
Water Quality Monitoring

Water Quality Monitoring Results on 10 September 22 during Mid-Flood Tide

Monitoring Station	Weather Condition	Sea Condition	Sampling Time	Water Depth (m)	Sampling Depth (m)		Current Speed (m/s)	Current Direction	Water Temperature (°C)		pH		Salinity (ppt)		DO Saturation (%)		Dissolved Oxygen		Turbidity(NTU)		Suspended Solids (mg/L)		Coordinate HK Grid (Northing)	Coordinate HK Grid (Easting)
									Value	Average	Value	Average	Value	Average	Value	Average	Value	DA	Value	DA	Value	DA		
C1	Rainy	Moderate	19:09	8.6	Surface	1.0	0.3	18	28.5	28.5	8.1	8.1	30.7	30.7	83.3	83.3	5.5	5.5	10.9	12.6	9	8	815611	804248
						1.0	0.3	13	28.4		8.1		30.7		83.2		5.5		10.3		10			
					Middle	4.3	0.3	29	28.4	28.4	8.1	8.1	30.8	30.8	82.2	82.3	5.4	5.4	12.2	9				
						4.3	0.4	21	28.4		8.1		30.8		82.3		5.4		12.1	8				
					Bottom	7.6	0.3	48	28.4	28.4	8.1	8.0	30.8	30.8	78.7	78.7	5.2	5.2	15.1	6				
						7.6	0.3	52	28.4		8.0		30.8		78.6		5.1		15.0	6				
C2	Rainy	Moderate	18:09	10.8	Surface	1.0	0.1	165	28.7	28.7	8.2	8.2	29.4	29.4	94.8	94.8	6.2	6.1	6.5	8.9	5	7	825663	806949
						1.0	0.1	170	28.7		8.2		29.4		94.8		6.2		6.6		6			
					Middle	5.4	0.1	171	28.5	28.5	8.2	8.2	29.8	29.9	89.2	89.1	5.9	5.9	7.0		8			
						5.4	0.1	172	28.5		8.2		29.9		89.0		5.9		7.0		7			
					Bottom	9.8	0.1	164	28.3	28.3	8.2	8.2	30.5	30.5	81.8	81.9	5.4	5.4	13.1		7			
						9.8	0.2	161	28.3		8.2		30.5		82.0		5.4		13.2		7			
C3	Cloudy	Moderate	19:30	10.4	Surface	1.0	0.5	269	28.3	28.3	8.1	8.1	30.5	30.5	84.1	84.0	5.5	5.5	15.1	15.8	10	8	822114	817794
						1.0	0.4	269	28.3		8.1		30.5		83.8		5.5		15.7		9			
					Middle	5.2	0.4	275	28.2	28.2	8.0	8.0	30.7	30.7	82.5	82.4	5.4	5.4	15.2		8			
						5.2	0.4	269	28.2		8.0		30.7		82.3		5.4		15.2		8			
					Bottom	9.4	0.5	277	28.2	28.2	8.0	8.0	30.8	30.7	82.1	82.2	5.4	5.4	16.8		6			
						9.4	0.5	283	28.2		8.0		30.7		82.2		5.4		16.8		8			
IM1	Rainy	Moderate	18:53	6.4	Surface	1.0	0.2	23	28.7	28.7	8.1	8.1	30.6	30.6	92.3	92.3	6.0	5.9	14.0	14.2	8	7	818337	806480
						1.0	0.2	18	28.7		8.1		30.6		92.2		6.0		13.4		7			
					Middle	3.2	0.2	-	28.3	28.3	8.1	8.1	31.0	31.1	87.2	87.0	5.7	5.7	13.1		6			
						3.2	0.2	358	28.2		8.1		31.1		86.8		5.7		13.7		6			
					Bottom	5.4	0.1	357	28.2	28.2	8.0	8.0	31.2	31.2	80.5	80.6	5.3	5.3	15.7		6			
						5.4	0.1	358	28.2		8.0		31.2		80.7		5.3		15.3		6			
IM2	Rainy	Moderate	18:46	6.8	Surface	1.0	0.1	271	28.7	28.7	8.3	8.3	31.0	31.0	110.2	109.5	6.4	6.3	2.5	7.9	6	8	819176	806247
						1.0	0.1	272	28.7		8.3		31.0		108.7		6.4		2.6		6			
					Middle	3.4	0.1	282	28.1	28.1	8.2	8.2	31.1	31.1	99.6	99.6	6.1	6.1	4.7		8			
						3.4	0.1	277	28.1		8.2		31.1		99.5		6.1		4.7		8			
					Bottom	5.8	0.1	284	28.0	28.0	8.1	8.1	31.2	31.1	85.6	85.7	5.6	5.6	16.1		10			
						5.8	0.1	281	28.0		8.1		31.1		85.7		5.6		16.7		9			
IM7	Rainy	Moderate	18:29	7.9	Surface	1.0	0.2	253	28.7	28.7	8.2	8.2	29.7	29.7	89.6	89.7	5.9	5.8	9.6	11.6	7	7	821362	806849
						1.0	0.1	257	28.7		8.2		29.7		89.7		5.8		9.6		6			
					Middle	4.0	0.2	270	28.6	28.6	8.1	8.1	29.8	29.8	87.7	87.6	5.7	5.7	9.7		7			
						4.0	0.2	272	28.6		8.1		29.8		87.5		5.7		9.6		8			
					Bottom	6.9	0.2	277	28.6	28.6	8.1	8.1	29.8	29.8	86.2	86.1	5.6	5.6	15.4		8			
						6.9	0.2	270	28.6		8.1		29.8		85.9		5.6		15.5		8			

DA: Depth-Averaged

Calm: Small or no wave; Moderate: Between calm and rough; Rough : White capped or rougher

Value exceeding Action Level is underlined; Value exceeding Limit Level is bolded and underlined

Expansion of Hong Kong International Airport into a Three-Runway System
Water Quality Monitoring

Water Quality Monitoring Results on 10 September 22 during Mid-Flood Tide

Monitoring Station	Weather Condition	Sea Condition	Sampling Time	Water Depth (m)	Sampling Depth (m)		Current Speed (m/s)	Current Direction	Water Temperature (°C)		pH		Salinity (ppt)		DO Saturation (%)		Dissolved Oxygen		Turbidity (NTU)		Suspended Solids (mg/L)		Coordinate HK Grid (Northing)	Coordinate HK Grid (Easting)
									Value	Average	Value	Average	Value	Average	Value	Average	Value	DA	Value	DA	Value	DA		
IM10	Cloudy	Moderate	18:23	7.2	Surface	1.0	0.3	251	28.6	28.6	8.2	8.2	29.6	29.7	90.5	90.5	6.0	5.8	8.0	10.5	6	7	822231	809834
						1.0	0.3	251	28.6		8.2		29.7		90.4		5.9		8.6					
					Middle	3.6	0.3	259	28.4	28.4	8.2	8.2	30.2	30.2	85.4	85.3	5.6	5.6	10.4	7	8			
						3.6	0.3	260	28.4		8.2		30.2		85.2		5.6		10.8					
					Bottom	6.2	0.3	258	28.3	28.3	8.1	8.1	30.3	30.3	84.9	84.9	5.6	5.6	12.4	8	8			
						6.2	0.4	254	28.3		8.1		30.3		84.9		5.6		12.8					
IM11	Cloudy	Moderate	18:29	8.3	Surface	1.0	0.4	277	28.4	28.4	8.1	8.1	30.4	30.4	86.0	86.0	5.7	5.6	8.3	10.8	13	13	821512	810546
						1.0	0.5	280	28.4		8.1		30.4		85.9		5.6		8.5					
					Middle	4.2	0.4	254	28.3	28.3	8.1	8.1	30.4	30.4	85.1	85.1	5.6	5.6	11.5	12	13			
						4.2	0.4	257	28.3		8.1		30.4		85.1		5.6		11.6					
					Bottom	7.3	0.4	273	28.3	28.3	8.1	8.1	30.4	30.4	84.6	84.6	5.6	5.6	12.2	12	12			
						7.3	0.4	275	28.3		8.1		30.4		84.5		5.6		12.7					
IM12	Cloudy	Moderate	18:34	8.6	Surface	1.0	0.4	289	28.4	28.4	8.1	8.1	30.4	30.4	87.1	87.1	5.7	5.7	9.9	14.0	9	9	821141	811503
						1.0	0.4	285	28.4		8.1		30.4		87.1		5.7		9.4					
					Middle	4.3	0.4	271	28.4	28.4	8.1	8.1	30.5	30.5	86.6	86.6	5.7	5.7	16.8	9	10			
						4.3	0.4	274	28.4		8.1		30.5		86.6		5.7		16.7					
					Bottom	7.6	0.4	255	28.4	28.4	8.1	8.1	30.5	30.5	86.3	86.2	5.7	5.7	15.6	8	8			
						7.6	0.4	258	28.4		8.1		30.5		86.1		5.7		15.6					
SR1A	Cloudy	Moderate	18:59	5.7	Surface	1.0	0.1	210	28.4	28.4	8.1	8.1	30.2	30.2	84.4	84.3	5.5	5.5	13.0	13.6	8	7	819977	812666
						1.0	-	208	28.4		8.1		30.2		84.2		5.5		12.2					
					Middle	2.9	0.1	215	-	-	-	-	-	-	-	-	-	-	-	-	-			
						2.9	0.1	221	-		-		-		-		-		-					
					Bottom	4.7	-	197	28.4	28.4	8.1	8.1	30.3	30.3	83.5	83.5	5.5	5.5	14.9	6	6			
						4.7	0.0	189	28.4		8.1		30.3		83.5		5.5		14.5					
SR2	Cloudy	Moderate	19:11	4.2	Surface	1.0	0.2	245	28.4	28.4	8.1	8.1	30.2	30.2	86.9	86.9	5.7	5.7	13.2	14.2	12	11	821469	814157
						1.0	0.2	249	28.4		8.1		30.2		86.9		5.7		13.3					
					Middle	-	0.2	233	-	-	-	-	-	-	-	-	-	-	-	-	-			
						-	0.2	227	-		-		-		-		-		-					
					Bottom	3.2	0.1	249	28.4	28.4	8.1	8.1	30.1	30.1	87.0	87.0	5.7	5.7	15.1	9	9			
						3.2	0.1	253	28.4		8.1		30.1		87.0		5.7		15.2					
SR3	Rainy	Moderate	18:24	8.9	Surface	1.0	0.1	269	28.6	28.6	8.2	8.2	29.8	29.8	91.3	91.3	6.0	6.0	8.2	12.1	6	6	822148	807550
						1.0	0.1	273	28.6		8.2		29.8		91.3		6.0		8.8					
					Middle	4.5	0.1	277	28.6	28.6	8.2	8.2	29.8	29.8	90.5	90.5	5.9	5.9	13.6	6	6			
						4.5	0.0	282	28.6		8.2		29.8		90.4		5.9		13.4					
					Bottom	7.9	0.1	266	28.6	28.6	8.1	8.1	29.8	29.8	89.1	88.9	5.8	5.8	14.0	6	6			
						7.9	0.1	267	28.6		8.1		29.8		88.7		5.8		14.4					
SR4A	Rainy	Moderate	19:27	8.5	Surface	1.0	0.0	232	28.8	28.8	8.2	8.2	30.5	30.5	96.2	96.2	6.3	6.3	12.1	14.5	8	8	817180	807789
						1.0	0.0	239	28.8		8.2		30.5		96.2		6.3		12.0					
					Middle	4.3	0.0	235	28.8	28.8	8.1	8.1	30.5	30.5	95.1	95.1	6.2	6.2	14.6	7	7			
						4.3	0.1	239	28.8		8.1		30.5		95.0		6.2		14.2					
					Bottom	7.5	0.0	203	28.9	28.9	8.1	8.1	30.5	30.5	89.8	89.6	5.9	5.9	16.9	7	7			
						7.5	0.0	201	28.9		8.1		30.5		89.4		5.8		17.0					
SR8	Cloudy	Moderate	18:39	4.2	Surface	1.0	-	-	29.0	29.0	8.1	8.1	30.1	30.1	88.5	88.5	5.8	5.8	10.2	13.4	8	7	820393	811643
						1.0	-	-	28.9		8.1		30.1		88.4		5.8		10.6					
					Middle	-	-	-	-	-	-	-	-	-	-	-	-	-	-	-	-			
						-	-	-	-		-		-		-		-		-					
					Bottom	3.2	-	-	28.4	28.4	8.1	8.0	30.2	30.2	84.4	84.4	5.6	5.6	16.6	6	6			
						3.2	-	-	28.4		8.0		30.2		84.4		5.6		16.4					

DA: Depth-Averaged

Calm: Small or no wave; Moderate: Between calm and rough; Rough : White capped or rougher

Value exceeding Action Level is underlined; Value exceeding Limit Level is bolded and underlined

Expansion of Hong Kong International Airport into a Three-Runway System
Water Quality Monitoring

Water Quality Monitoring Results on 13 September 22 during Mid-Ebb Tide

Monitoring Station	Weather Condition	Sea Condition	Sampling Time	Water Depth (m)	Sampling Depth (m)		Current Speed (m/s)	Current Direction	Water Temperature (°C)		pH		Salinity (ppt)		DO Saturation (%)		Dissolved Oxygen		Turbidity (NTU)		Suspended Solids (mg/L)		Coordinate HK Grid (Northing)	Coordinate HK Grid (Easting)
									Value	Average	Value	Average	Value	Average	Value	Average	Value	DA	Value	DA	Value	DA		
C1	Cloudy	Moderate	13:29	8.6	Surface	1.0	0.1	186	<u>28.6</u>	28.6	8.1	8.1	<u>28.8</u>	28.8	<u>80.8</u>	80.8	5.3	5.3	7.4	7.4	19	815643	804266	
						1.0	0.1	190	28.6		8.1	8.1	28.8	28.8	80.7	80.8	5.3							
					Middle	4.3	0.1	184	<u>28.5</u>	28.5	8.1	8.1	<u>28.9</u>	28.9	<u>79.7</u>	79.8	5.3	5.3	7.4	7.4	19	815643	804266	
						4.3	0.1	186	28.5		8.1	8.1	28.9	28.9	79.8	79.8	5.3							
					Bottom	7.6	0.1	210	<u>28.4</u>	28.4	8.1	8.1	<u>28.9</u>	28.9	<u>76.2</u>	76.2	5.0	5.0	7.4	7.4	19	815643	804266	
						7.6	0.2	212	28.4		8.1	8.1	28.9	28.9	76.1	76.2	5.0							
C2	Cloudy	Moderate	14:59	11.2	Surface	1.0	0.6	157	<u>28.8</u>	28.8	8.2	8.2	<u>27.5</u>	27.5	<u>89.0</u>	89.0	5.9	5.8	9.5	9.5	7	825695	806968	
						1.0	0.6	151	28.8		8.2	8.2	27.6	27.5	89.0	89.0	5.9							
					Middle	5.6	0.6	165	<u>28.5</u>	28.5	8.2	8.2	<u>28.0</u>	28.0	<u>85.4</u>	85.4	5.7	5.7	9.5	9.5	7	825695	806968	
						5.6	0.6	162	28.5		8.2	8.2	28.1	28.0	85.4	85.4	5.7							
					Bottom	10.2	0.6	153	<u>28.3</u>	28.3	8.1	8.1	<u>28.7</u>	28.7	<u>84.0</u>	84.1	5.6	5.6	9.5	9.5	7	825695	806968	
						10.2	0.6	147	28.3		8.1	8.1	28.7	28.7	84.2	84.1	5.6							
C3	Cloudy	Moderate	14:19	10.6	Surface	1.0	0.4	65	<u>28.2</u>	28.2	8.3	8.3	<u>28.3</u>	28.3	<u>75.3</u>	75.3	5.0	5.0	8.2	8.2	18	822091	817796	
						1.0	0.3	59	28.2		8.3	8.3	28.3	28.3	75.2	75.3	5.0							
					Middle	5.3	0.4	75	<u>27.8</u>	27.8	8.3	8.3	<u>28.9</u>	28.9	<u>73.7</u>	73.8	4.9	4.9	8.2	8.2	18	822091	817796	
						5.3	0.5	81	27.8		8.3	8.3	28.9	28.9	73.9	73.8	4.9							
					Bottom	9.6	0.4	82	<u>27.8</u>	27.8	8.3	8.3	<u>29.0</u>	29.1	<u>75.5</u>	75.6	5.1	5.1	8.2	8.2	18	822091	817796	
						9.6	0.4	83	27.8		8.3	8.3	29.1	29.1	75.7	75.6	5.1							
IM1	Cloudy	Moderate	13:52	6.4	Surface	1.0	0.2	198	<u>28.4</u>	28.5	8.4	8.4	<u>27.7</u>	27.7	<u>87.8</u>	87.8	5.9	5.9	11.5	11.5	13	818364	806471	
						1.0	0.1	195	28.5		8.4	8.4	27.7	27.7	87.8	87.8	5.9							
					Middle	3.2	0.2	174	<u>28.3</u>	28.3	8.4	8.4	<u>28.0</u>	28.1	<u>86.5</u>	86.5	5.8	5.8	11.5	11.5	13	818364	806471	
						3.2	0.2	175	28.3		8.4	8.4	28.1	28.1	86.5	86.5	5.8							
					Bottom	5.4	0.2	191	<u>28.2</u>	28.2	8.4	8.4	<u>28.5</u>	28.5	<u>87.6</u>	87.8	5.8	5.9	11.5	11.5	13	818364	806471	
						5.4	0.2	198	28.2		8.4	8.4	28.5	28.5	87.9	87.8	5.9							
IM2	Cloudy	Moderate	14:03	6.8	Surface	1.0	0.1	179	<u>28.6</u>	28.6	8.3	8.3	<u>27.7</u>	27.7	<u>90.7</u>	90.9	6.0	5.9	10.2	10.2	10	819198	806215	
						1.0	0.1	177	28.6		8.3	8.3	27.7	27.7	91.1	90.9	6.1							
					Middle	3.4	0.1	162	<u>28.4</u>	28.4	8.3	8.3	<u>28.0</u>	28.0	<u>85.2</u>	85.2	5.7	5.7	10.2	10.2	10	819198	806215	
						3.4	0.2	162	28.4		8.3	8.3	28.0	28.0	85.2	85.2	5.7							
					Bottom	5.8	0.1	169	<u>28.3</u>	28.3	8.3	8.3	<u>28.4</u>	28.4	<u>86.8</u>	86.9	5.8	5.8	10.2	10.2	10	819198	806215	
						5.8	0.1	169	28.3		8.3	8.3	28.4	28.4	87.0	86.9	5.8							
IM7	Cloudy	Moderate	14:27	7.9	Surface	1.0	0.2	141	<u>28.7</u>	28.7	8.3	8.3	<u>26.9</u>	26.9	<u>88.1</u>	88.2	5.9	5.7	10.3	10.3	9	821360	806829	
						1.0	0.2	135	28.7		8.3	8.3	26.9	26.9	88.2	88.2	5.9							
					Middle	4.0	0.2	170	<u>28.5</u>	28.5	8.4	8.4	<u>27.7</u>	27.7	<u>83.3</u>	83.4	5.6	5.6	10.3	10.3	9	821360	806829	
						4.0	0.2	163	28.5		8.4	8.4	27.7	27.7	83.4	83.4	5.6							
					Bottom	6.9	0.2	175	<u>28.5</u>	28.5	8.4	8.4	<u>27.7</u>	27.7	<u>84.0</u>	84.1	5.6	5.6	10.3	10.3	9	821360	806829	
						6.9	0.3	179	28.5		8.4	8.4	27.7	27.7	84.1	84.1	5.6							

DA: Depth-Averaged
 Calm: Small or no wave; Moderate: Between calm and rough; Rough : White capped or rougher
 Value exceeding Action Level is underlined; Value exceeding Limit Level is bolded and underlined

Expansion of Hong Kong International Airport into a Three-Runway System
Water Quality Monitoring

Water Quality Monitoring Results on 13 September 22 during Mid-Ebb Tide

Monitoring Station	Weather Condition	Sea Condition	Sampling Time	Water Depth (m)	Sampling Depth (m)		Current Speed (m/s)	Current Direction	Water Temperature (°C)		pH		Salinity (ppt)		DO Saturation (%)		Dissolved Oxygen		Turbidity (NTU)		Suspended Solids (mg/L)		Coordinate HK Grid (Northing)	Coordinate HK Grid (Easting)
									Value	Average	Value	Average	Value	Average	Value	DA	Value	DA	Value	DA	Value	DA		
IM10	Cloudy	Moderate	13:11	8.0	Surface	1.0	0.2	78	28.9	28.9	8.3	8.3	26.4	26.4	88.7	88.7	5.9	5.8	6.6	9.9	21	21	822244	809835
						1.0	0.2	79	28.9		8.3	8.3	26.5	26.4	88.6	88.7	5.9		6.7		22			
					Middle	4.0	0.3	84	28.6	28.6	8.3	8.3	27.2	27.3	83.3	83.3	5.6	5.6	9.3	22				
						4.0	0.2	90	28.6		8.3	8.3	27.3	27.3	83.3	83.3	5.6		9.6	21				
					Bottom	7.0	0.2	59	28.5	28.5	8.3	8.3	27.5	27.5	83.6	83.7	5.6	5.6	13.7	20				
						7.0	0.2	52	28.5		8.3	8.3	27.5	27.5	83.8	83.7	5.6		13.6	19				
IM11	Cloudy	Moderate	13:19	8.1	Surface	1.0	0.2	88	29.0	29.0	8.3	8.3	26.3	26.4	89.6	89.6	6.0	5.9	6.1	8.5	21	20	821498	810557
						1.0	0.2	93	28.9		8.3	8.3	26.4	26.4	89.6	89.6	6.0		6.2		20			
					Middle	4.1	0.2	85	28.7	28.7	8.3	8.3	27.0	27.0	85.1	85.1	5.7	5.7	8.8	20				
						4.1	0.3	86	28.7		8.3	8.3	27.0	27.0	85.1	85.1	5.7		8.8	20				
					Bottom	7.1	0.3	73	28.6	28.6	8.3	8.3	27.2	27.2	85.2	85.2	5.7	5.7	10.6	19				
						7.1	0.3	74	28.6		8.3	8.3	27.2	27.2	85.2	85.2	5.7		10.5	19				
IM12	Cloudy	Moderate	13:24	9.2	Surface	1.0	0.3	86	29.2	29.2	8.2	8.2	26.2	26.2	88.5	88.5	5.9	5.7	6.2	10.8	8	11	821174	811503
						1.0	0.3	93	29.1		8.2	8.2	26.2	26.2	88.5	88.5	5.9		6.7		9			
					Middle	4.6	0.3	84	28.5	28.5	8.2	8.2	27.1	27.1	81.1	81.2	5.4	5.4	12.4	10				
						4.6	0.4	89	28.5		8.2	8.2	27.1	27.1	81.2	81.2	5.4		12.4	12				
					Bottom	8.2	0.3	82	28.4	28.5	8.2	8.2	27.2	27.2	81.6	81.7	5.5	5.5	13.7	13				
						8.2	0.3	75	28.5		8.2	8.2	27.2	27.2	81.8	81.7	5.5		13.6	12				
SR1A	Cloudy	Moderate	13:19	5.7	Surface	1.0	-	46	29.0	29.0	8.3	8.3	26.3	26.4	89.6	89.6	6.0	6.0	6.1	8.3	6	5	819971	812660
						1.0	0.0	43	28.9		8.3	8.3	26.4	26.4	89.6	89.6	6.0		6.2		6			
					Middle	2.9	0.0	17	28.7	28.7	-	-	-	-	-	-	-	-	-	-				
						2.9	0.0	16	28.7		-	-	-	-	-	-	-		-	-				
					Bottom	4.7	0.0	46	28.6	28.6	8.3	8.3	27.2	27.2	85.2	85.2	5.7	5.7	10.6	5				
						4.7	0.0	53	28.6		8.3	8.3	27.2	27.2	85.2	85.2	5.7		10.5	4				
SR2	Cloudy	Moderate	14:03	5.0	Surface	1.0	0.3	65	28.7	28.7	8.2	8.2	26.8	26.9	86.2	86.3	5.8	5.8	6.6	7.2	5	7	821483	814179
						1.0	0.3	65	28.7		8.2	8.2	26.9	26.9	86.3	86.3	5.8		6.7		5			
					Middle	-	0.3	60	-	-	-	-	-	-	-	-	-	-	-	-				
						-	0.3	62	-		-	-	-	-	-	-	-		-	-				
					Bottom	4.0	0.3	54	28.5	28.5	8.2	8.2	27.3	27.3	87.5	87.6	5.8	5.9	7.7	9				
						4.0	0.3	47	28.5		8.2	8.2	27.3	27.3	87.7	87.6	5.9		7.8	8				
SR3	Cloudy	Moderate	14:34	9.1	Surface	1.0	0.3	157	28.8	28.8	8.2	8.2	26.5	26.5	86.2	85.1	5.7	5.7	9.1	13.5	6	7	822138	807570
						1.0	0.3	161	28.8		8.2	8.2	26.6	26.5	84.0	84.0	5.6		9.6		6			
					Middle	4.6	0.4	152	28.6	28.6	8.2	8.2	27.1	27.1	84.8	84.9	5.7	5.7	13.1	8				
						4.6	0.4	152	28.6		8.2	8.2	27.2	27.1	85.0	84.9	5.7		13.1	7				
					Bottom	8.1	0.3	163	28.6	28.6	8.2	8.2	27.8	27.8	88.3	88.3	5.9	5.9	18.0	9				
						8.1	0.3	156	28.6		8.2	8.2	27.8	27.8	88.7	88.5	5.9		17.8	8				
SR4A	Cloudy	Moderate	13:06	8.9	Surface	1.0	0.0	99	28.7	28.7	8.2	8.2	28.7	28.7	91.2	91.2	6.0	6.0	9.5	11.9	6	5	817189	807796
						1.0	0.0	99	28.7		8.2	8.2	28.7	28.7	91.2	91.2	6.0		9.4		6			
					Middle	4.5	0.0	100	28.5	28.5	8.2	8.1	28.7	28.7	90.1	90.1	5.9	5.9	12.1	6				
						4.5	0.1	101	28.5		8.1	8.1	28.7	28.7	90.0	90.0	5.9		11.7	5				
					Bottom	7.9	0.0	112	28.4	28.4	8.1	8.1	28.7	28.7	87.3	87.1	5.9	5.9	14.3	4				
						7.9	0.0	114	28.4		8.1	8.1	28.7	28.7	86.9	87.1	5.8		14.4	5				
SR8	Cloudy	Moderate	13:29	5.0	Surface	1.0	-	-	29.6	29.6	8.2	8.2	27.0	27.0	87.4	87.4	5.7	5.7	7.9	9.5	8	7	820399	811638
						1.0	-	-	29.6		8.2	8.2	27.0	27.0	87.4	87.4	5.7		7.9		7			
					Middle	-	-	-	-	-	-	-	-	-	-	-	-	-	-	-				
						-	-	-	-		-	-	-	-	-	-	-		-	-				
					Bottom	4.0	-	-	28.5	28.5	8.2	8.2	27.3	27.3	84.6	84.8	5.6	5.7	11.1	6				
						4.0	-	-	28.5		8.2	8.2	27.3	27.3	84.9	84.9	5.7		11.3	6				

DA: Depth-Averaged
 Calm: Small or no wave; Moderate: Between calm and rough; Rough : White capped or rougher
 Value exceeding Action Level is underlined; **Value exceeding Limit Level is bolded and underlined**

Expansion of Hong Kong International Airport into a Three-Runway System
Water Quality Monitoring

Water Quality Monitoring Results on 13 September 22 during Mid-Flood Tide

Monitoring Station	Weather Condition	Sea Condition	Sampling Time	Water Depth (m)	Sampling Depth (m)		Current Speed (m/s)	Current Direction	Water Temperature (°C)		pH		Salinity (ppt)		DO Saturation (%)		Dissolved Oxygen		Turbidity (NTU)		Suspended Solids (mg/L)		Coordinate HK Grid (Northing)	Coordinate HK Grid (Easting)	
									Value	Average	Value	Average	Value	Average	Value	DA	Value	DA	Value	DA					
C1	Cloudy	Moderate	08:59	8.5	Surface	1.0	0.5	48	28.6	28.6	8.2	8.2	29.0	29.0	90.4	90.4	5.9	5.8	1.7	8.9	6	7	815623	804260	
						1.0	0.5	53	28.6		8.2	8.2	29.0	29.0	90.4	90.4	5.9		1.7		6				
					Middle	4.3	0.4	24	28.4	28.4	8.2	8.2	29.2	29.2	87.7	87.7	5.7	5.7	12.0	5.6	6				
						4.3	0.5	30	28.4		8.2	8.1	29.2	29.2	87.7	85.7	5.7		12.2		7				
					Bottom	7.5	0.5	48	28.3	28.3	8.1	8.1	29.2	29.2	85.7	85.7	5.6	5.6	13.3	5.6	6				
						7.5	0.4	45	28.3		8.1	8.1	29.2	29.2	85.7	85.7	5.6		12.6		8				
C2	Cloudy	Moderate	10:14	10.2	Surface	1.0	0.4	2	28.7	28.7	8.2	8.2	27.9	27.9	91.3	91.3	5.9	5.9	3.7	7.3	12	10	825664	806926	
						1.0	0.4	3	28.7		8.2	8.2	27.9	27.9	91.3	91.3	5.9		3.7		10				
					Middle	5.1	0.5	11	28.5	28.5	8.2	8.2	28.6	28.6	88.7	88.7	5.8	5.8	7.9		5.7				10
						5.1	0.4	3	28.5		8.2	8.1	28.6	28.6	88.7	85.4	5.8		8.3						10
					Bottom	9.2	0.5	334	28.4	28.4	8.1	8.1	28.6	28.6	85.4	85.4	5.7	5.7	9.9		5.7				8
						9.2	0.5	334	28.4		8.1	8.1	28.6	28.6	85.4	85.4	5.7		10.2						8
C3	Cloudy	Calm	08:33	11.0	Surface	1.0	0.6	250	28.3	28.3	8.1	8.1	27.2	27.2	78.5	78.5	5.3	5.1	3.5	8.3	20	18	822129	817818	
						1.0	0.6	242	28.3		8.1	8.1	27.2	27.2	78.4	78.4	5.3		3.5		18				
					Middle	5.5	0.5	246	28.0	28.0	8.1	8.1	28.1	28.1	72.6	72.6	4.9	4.9	9.1		4.9				19
						5.5	0.5	253	27.9		8.1	8.0	28.1	28.3	72.5	72.6	4.9		9.2						19
					Bottom	10.0	0.6	255	27.9	27.9	8.0	8.0	28.3	28.3	72.6	72.7	4.9	4.9	12.4		4.9				16
						10.0	0.6	252	27.9		8.0	8.0	28.3	28.3	72.7	72.7	4.9		12.3						16
IM1	Cloudy	Moderate	09:17	6.9	Surface	1.0	0.3	2	28.4	28.4	8.2	8.2	27.8	27.8	86.6	86.5	5.8	5.8	10.0	12.4	6	6	818373	806439	
						1.0	0.3	8	28.4		8.2	8.2	27.8	27.7	86.4	85.8	5.8		10.4		5				
					Middle	3.5	0.3	28	28.4	28.4	8.2	8.2	27.7	27.7	85.7	85.8	5.7	5.7	11.9		5.7				5
						3.5	0.3	22	28.4		8.2	8.2	27.7	27.7	85.8	86.4	5.7		12.2						6
					Bottom	5.9	0.3	22	28.4	28.4	8.2	8.2	27.7	27.7	86.3	86.4	5.8	5.8	15.6		5.8				6
						5.9	0.2	19	28.4		8.2	8.2	27.7	27.7	86.5	86.4	5.8		14.2						7
IM2	Cloudy	Moderate	09:21	7.0	Surface	1.0	0.3	24	28.4	28.4	8.3	8.3	27.7	27.7	84.4	84.4	5.6	5.6	10.4	12.3	5	6	819164	806220	
						1.0	0.4	24	28.4		8.3	8.3	27.7	27.7	84.3	84.3	5.6		10.7		5				
					Middle	3.5	0.4	19	28.3	28.3	8.3	8.3	27.7	27.7	83.8	83.9	5.6	5.6	13.1		5.6				6
						3.5	0.4	18	28.3		8.3	8.3	27.7	27.7	83.9	84.4	5.6		13.1						5
					Bottom	6.0	0.3	24	28.3	28.3	8.4	8.4	27.7	27.7	84.4	84.5	5.6	5.6	13.2		5.6				6
						6.0	0.3	21	28.3		8.4	8.4	27.7	27.7	84.5	84.5	5.6		13.4						6
IM7	Cloudy	Moderate	09:36	7.6	Surface	1.0	0.2	2	28.6	28.6	8.1	8.1	25.5	25.5	84.3	84.3	5.7	5.7	3.7	7.9	5	6	821363	806856	
						1.0	0.2	359	28.6		8.1	8.1	25.5	26.5	84.2	83.5	5.7		3.8		5				
					Middle	3.8	0.3	16	28.5	28.5	8.1	8.1	26.4	26.5	83.5	83.5	5.6	5.6	7.6		5.6				5
						3.8	0.3	14	28.5		8.1	8.1	26.6	27.4	83.5	85.0	5.6		7.8						6
					Bottom	6.6	0.3	22	28.5	28.5	8.2	8.2	27.4	27.4	85.0	85.2	5.7	5.7	12.5		5.7				7
						6.6	0.2	22	28.5		8.2	8.2	27.4	27.4	85.3	85.2	5.7		12.3						6

DA: Depth-Averaged

Calm: Small or no wave; Moderate: Between calm and rough; Rough : White capped or rougher

Value exceeding Action Level is underlined; Value exceeding Limit Level is bolded and underlined

Expansion of Hong Kong International Airport into a Three-Runway System
Water Quality Monitoring

Water Quality Monitoring Results on 13 September 22 during Mid-Flood Tide

Monitoring Station	Weather Condition	Sea Condition	Sampling Time	Water Depth (m)	Sampling Depth (m)		Current Speed (m/s)	Current Direction	Water Temperature (°C)		pH		Salinity (ppt)		DO Saturation (%)		Dissolved Oxygen		Turbidity(NTU)		Suspended Solids (mg/L)		Coordinate HK Grid (Northing)	Coordinate HK Grid (Easting)
									Value	Average	Value	Average	Value	Average	Value	Average	Value	DA	Value	DA	Value	DA		
IM10	Cloudy	Calm	09:42	7.5	Surface	1.0	0.4	308	<u>28.5</u>	28.5	8.1	8.1	<u>27.2</u>	27.2	<u>79.8</u>	79.8	<u>5.3</u>	5.3	9.4	11.7	19	822230	809842	
						1.0	0.5	310	<u>28.5</u>		8.1	8.1	<u>27.2</u>	27.2	<u>79.7</u>	79.7	<u>5.3</u>							
					Middle	3.8	0.4	293	<u>28.4</u>	28.4	8.1	8.1	<u>27.3</u>	27.3	<u>78.1</u>	78.1	<u>5.2</u>	9.4						
						3.8	0.4	295	<u>28.4</u>		8.1	8.1	<u>27.3</u>	27.3	<u>78.1</u>	78.1	<u>5.2</u>	10.6						
					Bottom	6.5	0.4	299	<u>28.4</u>	28.4	8.1	8.1	<u>27.3</u>	27.3	<u>78.1</u>	78.1	<u>5.2</u>	10.0						
						6.5	0.4	294	<u>28.4</u>		8.1	8.1	<u>27.3</u>	27.3	<u>78.1</u>	78.1	<u>5.2</u>	15.5						
														15.1	5.2	5.2	15.1	21						
IM11	Cloudy	Calm	09:36	8.5	Surface	1.0	0.5	289	<u>28.5</u>	28.5	8.1	8.1	<u>27.1</u>	27.1	<u>79.8</u>	79.6	<u>5.3</u>	5.3	7.3	12.0	8	821480	810535	
						1.0	0.5	296	<u>28.5</u>		8.1	8.1	<u>27.1</u>	27.1	<u>79.4</u>	79.4	<u>5.3</u>		7.4					
					Middle	4.3	0.5	265	<u>28.4</u>	28.4	8.1	8.1	<u>27.3</u>	27.3	<u>78.0</u>	78.0	<u>5.2</u>	13.9						
						4.3	0.5	271	<u>28.4</u>		8.1	8.1	<u>27.3</u>	27.3	<u>78.0</u>	78.0	<u>5.2</u>	13.9						
					Bottom	7.5	0.5	299	<u>28.3</u>	28.3	8.1	8.1	<u>27.3</u>	27.3	<u>78.4</u>	78.5	<u>5.2</u>	14.5						
						7.5	0.5	297	<u>28.3</u>		8.1	8.1	<u>27.3</u>	27.3	<u>78.5</u>	78.5	<u>5.3</u>	14.9						
														14.9	5.3	5.3	14.9	9						
IM12	Cloudy	Calm	09:30	9.2	Surface	1.0	0.5	291	<u>28.5</u>	28.5	8.1	8.1	<u>27.2</u>	27.2	<u>78.8</u>	78.8	<u>5.3</u>	5.3	13.1	12.3	7	821145	811510	
						1.0	0.5	289	<u>28.5</u>		8.1	8.1	<u>27.2</u>	27.2	<u>78.7</u>	78.7	<u>5.3</u>		13.1					
					Middle	4.6	0.6	276	<u>28.4</u>	28.4	8.1	8.1	<u>27.3</u>	27.3	<u>77.6</u>	77.6	<u>5.2</u>	12.7						
						4.6	0.5	276	<u>28.4</u>		8.1	8.1	<u>27.3</u>	27.3	<u>77.6</u>	77.6	<u>5.2</u>	12.3						
					Bottom	8.2	0.5	294	<u>28.3</u>	28.3	8.1	8.1	<u>27.3</u>	27.3	<u>77.6</u>	77.6	<u>5.2</u>	11.2						
						8.2	0.5	291	<u>28.3</u>		8.1	8.1	<u>27.3</u>	27.3	<u>77.6</u>	77.6	<u>5.2</u>	11.4						
														11.4	5.2	5.2	11.4	6						
SR1A	Cloudy	Calm	09:03	5.7	Surface	1.0	0.0	207	<u>28.4</u>	28.4	8.1	8.1	<u>27.0</u>	27.0	<u>76.5</u>	76.5	<u>5.1</u>	5.1	5.4	6.8	6	819972	812658	
						1.0	0.1	202	<u>28.4</u>		8.1	8.1	<u>27.1</u>	27.1	<u>76.4</u>	76.4	<u>5.1</u>		6.1					
					Middle	2.9	0.0	219	-	-	-	-	-	-	-	-	-	-						
						2.9	0.1	221	-		-	-	-	-	-	-	-	-						
					Bottom	4.7	0.0	217	<u>28.4</u>	28.4	8.1	8.1	<u>27.2</u>	27.2	<u>76.2</u>	76.4	<u>5.1</u>	8.0						
						4.7	0.0	212	<u>28.4</u>		8.1	8.1	<u>27.2</u>	27.2	<u>76.6</u>	76.4	<u>5.1</u>	7.8						
														7.8	5.1	5.1	7.8	7						
SR2	Cloudy	Calm	08:50	4.4	Surface	1.0	0.1	244	<u>28.4</u>	28.4	8.1	8.1	<u>27.2</u>	27.2	<u>78.8</u>	78.9	<u>5.3</u>	5.3	10.8	12.1	7	821460	814181	
						1.0	0.1	240	<u>28.4</u>		8.1	8.1	<u>27.2</u>	27.2	<u>78.9</u>	78.9	<u>5.3</u>		10.8					
					Middle	-	0.1	248	-	-	-	-	-	-	-	-	-	-						
						-	0.1	244	-		-	-	-	-	-	-	-	-						
					Bottom	3.4	0.1	250	<u>28.4</u>	28.4	8.1	8.1	<u>27.2</u>	27.2	<u>79.6</u>	79.6	<u>5.3</u>	13.6						
						3.4	0.1	249	<u>28.4</u>		8.1	8.1	<u>27.2</u>	27.2	<u>79.6</u>	79.6	<u>5.3</u>	13.2						
														13.2	5.3	5.3	13.2	5						
SR3	Cloudy	Moderate	09:44	9.2	Surface	1.0	0.4	358	<u>28.7</u>	28.7	8.1	8.1	<u>25.3</u>	25.3	<u>84.1</u>	84.0	<u>5.7</u>	5.5	2.8	6.0	7	822148	807576	
						1.0	0.5	353	<u>28.7</u>		8.1	8.1	<u>25.3</u>	25.3	<u>83.9</u>	84.0	<u>5.6</u>		2.8					
					Middle	4.6	0.5	335	<u>28.5</u>	28.5	8.1	8.1	<u>25.6</u>	25.6	<u>80.6</u>	80.6	<u>5.4</u>	5.4						
						4.6	0.4	334	<u>28.5</u>		8.1	8.1	<u>25.6</u>	25.6	<u>80.5</u>	80.5	<u>5.4</u>	5.8						
					Bottom	8.2	0.4	352	<u>28.6</u>	28.6	8.1	8.1	<u>26.1</u>	26.1	<u>79.6</u>	79.6	<u>5.3</u>	9.5						
						8.2	0.4	349	<u>28.6</u>		8.1	8.1	<u>26.1</u>	26.1	<u>79.6</u>	79.6	<u>5.3</u>	9.5						
														9.5	5.3	5.3	9.5	6						
SR4A	Cloudy	Moderate	08:37	8.8	Surface	1.0	0.0	153	<u>28.6</u>	28.6	8.1	8.1	<u>28.7</u>	28.7	<u>87.5</u>	87.5	<u>5.8</u>	5.8	5.9	6.3	6	817180	807789	
						1.0	0.0	148	<u>28.6</u>		8.1	8.1	<u>28.7</u>	28.7	<u>87.5</u>	87.5	<u>5.8</u>		5.6					
					Middle	4.4	0.1	174	<u>28.5</u>	28.5	8.1	8.1	<u>29.1</u>	29.1	<u>86.2</u>	86.2	<u>5.7</u>	4.3						
						4.4	0.0	170	<u>28.5</u>		8.1	8.1	<u>29.1</u>	29.1	<u>86.2</u>	86.2	<u>5.7</u>	4.3						
					Bottom	7.8	0.1	153	<u>28.4</u>	28.4	8.0	8.0	<u>29.2</u>	29.2	<u>81.6</u>	81.6	<u>5.4</u>	8.9						
						7.8	0.1	145	<u>28.4</u>		8.0	8.0	<u>29.2</u>	29.2	<u>81.6</u>	81.6	<u>5.4</u>	8.6						
														8.6	5.4	5.4	8.6	7						
SR8	Cloudy	Calm	09:24	5.5	Surface	1.0	-	-	<u>28.6</u>	28.6	8.1	8.1	<u>26.9</u>	26.9	<u>81.2</u>	81.2	<u>5.4</u>	5.4	6.6	8.4	6	820374	811602	
						1.0	-	-	<u>28.6</u>		8.1	8.1	<u>26.9</u>	26.9	<u>81.1</u>	81.1	<u>5.4</u>		6.6					
					Middle	-	-	-	-	-	-	-	-	-	-	-	-	-						
						-	-	-	-		-	-	-	-	-	-	-	-						
					Bottom	4.5	-	-	<u>28.4</u>	28.4	8.1	8.1	<u>27.1</u>	27.1	<u>81.0</u>	81.2	<u>5.4</u>	10.2						
						4.5	-	-	<u>28.4</u>		8.1	8.1	<u>27.1</u>	27.1	<u>81.3</u>	81.3	<u>5.4</u>	10.3						
														10.3	5.4	5.4	10.3	6						

DA: Depth-Averaged
 Calm: Small or no wave; Moderate: Between calm and rough; Rough : White capped or rougher
 Value exceeding Action Level is underlined; Value exceeding Limit Level is bolded and underlined

Expansion of Hong Kong International Airport into a Three-Runway System
Water Quality Monitoring

Water Quality Monitoring Results on 15 September 22 during Mid-Ebb Tide

Monitoring Station	Weather Condition	Sea Condition	Sampling Time	Water Depth (m)	Sampling Depth (m)		Current Speed (m/s)	Current Direction	Water Temperature (°C)		pH		Salinity (ppt)		DO Saturation (%)		Dissolved Oxygen		Turbidity(NTU)		Suspended Solids (mg/L)		Coordinate HK Grid (Northing)	Coordinate HK Grid (Easting)								
									Value	Average	Value	Average	Value	Average	Value	Average	Value	DA	Value	DA	Value	DA										
C1	Cloudy	Moderate	14:54	8.7	Surface	1.0	0.1	204	29.4	29.4	8.2	8.2	29.6	29.6	84.0	84.0	5.3	5.3	5.7	7.4	3	5	815636	804223								
						1.0	0.1	201	29.4		8.2		29.6		83.9		5.3		5.1													
					Middle	4.4	0.1	189	29.3	29.3	8.2	8.2	29.7	29.7	82.9	83.0	5.3	5.3	7.0	5.0	6											
						4.4	0.1	185	29.3		8.2		29.7		83.0		5.3		7.0													
					Bottom	7.7	0.1	182	29.2	29.2	8.2	8.2	29.7	29.7	79.4	79.4	5.0	5.0	9.9	5.0	7											
						7.7	0.2	177	29.2		8.2		29.7		79.3		5.0		9.9		6											
					C2	Cloudy	Moderate	15:32	11.6	Surface	1.0	0.2	175	29.6	29.6	8.2	8.2	29.0	29.1	92.2	92.2				6.0	5.9	9.2	9.5	7	9	825670	806935
											1.0	0.2	175	29.6		8.2		29.1		92.2					6.0		9.4					
Middle	5.8	0.2	187	29.3						29.3	8.2	8.2	29.5	29.5	88.6	88.6	5.8	5.8	8.8	5.7	8.4											
	5.8	0.2	192	29.3							8.2		29.6		88.6		5.8		10													
Bottom	10.6	0.3	172	29.1						29.1	8.2	8.2	30.2	30.2	87.2	87.3	5.7	5.7	10.5	5.7	12											
	10.6	0.3	171	29.1							8.2		30.2		87.4		5.7		10.6		11											
C3	Cloudy	Moderate	15:16	11.6						Surface	1.0	0.2	80	28.9	28.9	8.2	8.2	30.6	30.6	86.1	85.9	5.6	5.5	3.6	4.0	9	12	822099	817788			
											1.0	0.2	82	28.9		8.2		30.6		85.7		5.6		3.6								
					Middle	5.8	0.3	83	28.8	28.8	8.2	8.2	31.0	31.0	80.8	80.7	5.3	5.3	4.1	5.2	12											
						5.8	0.2	78	28.8		8.2		31.0		80.6		5.3		12													
					Bottom	10.6	0.2	70	28.6	28.6	8.2	8.2	31.3	31.3	80.4	80.4	5.2	5.2	4.1	5.2	14											
						10.6	0.2	72	28.6		8.2		31.4		80.4		5.2		4.4		15											
					IM1	Cloudy	Moderate	14:37	7.0	Surface	1.0	0.0	87	29.4	29.4	8.3	8.3	29.6	29.6	96.0	96.0	6.2	6.2	10.5	10.7	8				9	818347	806456
											1.0	0.0	88	29.4		8.3		29.6		95.9		6.2		10.5								
Middle	3.5	0.0	111	29.1						29.1	8.3	8.3	30.0	30.0	94.3	94.3	6.1	6.1	10.7	6.1	9											
	3.5	0.0	117	29.1							8.3		30.0		94.2		6.1		11.3													
Bottom	6.0	0.0	85	29.1						29.1	8.3	8.3	30.1	30.1	94.1	94.1	6.1	6.1	10.7	6.1	7											
	6.0	0.0	85	29.1							8.3		30.1		94.1		6.1		10.7		8											
IM2	Cloudy	Moderate	14:42	7.2						Surface	1.0	0.0	114	29.6	29.6	8.3	8.3	29.5	29.5	97.3	97.3	6.3	6.2	4.4	5.1	10	8	819182	806241			
											1.0	0.0	118	29.6		8.3		29.5		97.2		6.3		4.4								
					Middle	3.6	0.0	94	29.2	29.2	8.3	8.3	30.0	30.0	94.1	94.1	6.1	6.1	4.8	6.1	7											
						3.6	0.0	95	29.1		8.3		30.1		94.0		6.1		4.9													
					Bottom	6.2	0.1	95	29.0	29.0	8.3	8.3	30.4	30.4	93.0	93.1	6.0	6.1	6.0	6.1	8											
						6.2	0.1	101	29.0		8.3		30.4		93.1		6.1		6.0		6											
					IM7	Cloudy	Moderate	15:03	8.5	Surface	1.0	0.1	113	29.7	29.7	8.2	8.2	28.0	28.0	93.8	93.8	6.1	5.9	2.4	4.2	9				7	821354	806857
											1.0	0.1	113	29.7		8.2		28.0		93.7		6.1		2.5								
Middle	4.3	0.1	109	29.3						29.3	8.2	8.2	29.6	29.6	85.6	85.6	5.6	5.6	4.9	5.6	8											
	4.3	0.1	113	29.3							8.2		29.6		85.6		5.6		5.0													
Bottom	7.5	0.2	87	29.2						29.2	8.2	8.2	29.7	29.7	86.5	86.7	5.6	5.6	5.3	5.6	5											
	7.5	0.1	90	29.2							8.2		29.7		86.8		5.6		5.3		6											

DA: Depth-Averaged
 Calm: Small or no wave; Moderate: Between calm and rough; Rough : White capped or rougher
 Value exceeding Action Level is underlined; Value exceeding Limit Level is bolded and underlined

Expansion of Hong Kong International Airport into a Three-Runway System
Water Quality Monitoring

Water Quality Monitoring Results on 15 September 22 during Mid-Ebb Tide

Monitoring Station	Weather Condition	Sea Condition	Sampling Time	Water Depth (m)	Sampling Depth (m)		Current Speed (m/s)	Current Direction	Water Temperature (°C)		pH		Salinity (ppt)		DO Saturation (%)		Dissolved Oxygen		Turbidity (NTU)		Suspended Solids (mg/L)		Coordinate HK Grid (Northing)	Coordinate HK Grid (Easting)	
									Value	Average	Value	Average	Value	Average	Value	DA	Value	DA	Value	DA					
IM10	Cloudy	Moderate	14:10	7.4	Surface	1.0	0.1	70	29.5	29.5	8.2	8.2	28.4	28.5	86.8	86.7	5.7	5.6	5.5	11.2	9	7	822221	809854	
						1.0	0.1	69	29.5		8.2		28.5		86.5		5.6		5.9						
					Middle	3.7	0.1	65	29.2	29.2	8.2	8.2	29.4	29.4	84.6	84.6	5.5	5.5	12.2	7	6				
						3.7	0.1	69	29.2		8.2		29.4		84.6		5.5		12.6						
					Bottom	6.4	0.1	43	29.0	29.0	8.2	8.2	29.8	29.8	79.8	80.0	5.2	5.2	15.4	5	6				
						6.4	0.1	50	29.0		8.2		29.8		80.1		5.2		15.6						
IM11	Cloudy	Moderate	14:16	8.2	Surface	1.0	0.1	67	29.3	29.3	8.1	8.1	28.4	28.4	84.5	84.5	5.5	5.5	13.6	11.3	5	8	821521	810526	
						1.0	0.1	72	29.3		8.1		28.4		84.5		5.5		13.6						
					Middle	4.1	0.1	77	29.2	29.2	8.1	8.1	29.2	29.2	84.2	84.2	5.5	5.5	9.9		7				6
						4.1	0.1	73	29.2		8.1		29.2		84.2		5.5		9.8						
					Bottom	7.2	0.1	72	29.2	29.2	8.2	8.2	29.4	29.4	85.3	85.5	5.6	5.6	10.2		8				10
						7.2	0.2	72	29.2		8.2		29.4		85.7		5.6		10.6						
IM12	Cloudy	Moderate	14:22	8.4	Surface	1.0	0.1	69	29.5	29.5	8.2	8.2	28.7	28.7	90.8	90.8	5.9	5.7	4.1	6.2	6	7	821143	811527	
						1.0	0.1	64	29.5		8.2		28.7		90.7		5.9		4.3						
					Middle	4.2	0.1	79	29.2	29.2	8.2	8.2	29.3	29.3	84.9	84.9	5.5	5.5	7.1		7				7
						4.2	0.1	74	29.2		8.2		29.3		84.8		5.5		7.0						
					Bottom	7.4	0.1	73	29.1	29.1	8.2	8.2	29.4	29.4	84.8	84.9	5.5	5.5	7.5		8				8
						7.4	0.1	74	29.1		8.2		29.4		84.9		5.5		7.4						
SR1A	Cloudy	Moderate	14:46	4.9	Surface	1.0	-	61	29.3	29.3	8.2	8.2	29.4	29.4	88.1	88.0	5.7	5.7	8.6	9.7	5	6	819976	812664	
						1.0	0.0	54	29.3		8.2		29.4		87.9		5.7		8.9						
					Middle	2.5	0.0	71	-	-	-	-	-	-	-	-	-	-	-		-				-
						2.5	0.0	63	-		-		-		-		-		-						
					Bottom	3.9	0.0	57	29.4	29.5	8.2	8.2	29.3	29.3	89.9	90.2	5.8	5.9	10.6		6				6
						3.9	-	53	29.5		8.2		29.3		90.4		5.9		10.7						
SR2	Cloudy	Moderate	14:58	5.2	Surface	1.0	0.2	44	29.7	29.7	8.2	8.2	28.5	28.5	97.6	97.6	6.3	6.3	2.8	5.1	4	4	821461	814166	
						1.0	0.2	42	29.7		8.2		28.6		97.5		6.3		3.0						
					Middle	-	0.2	39	-	-	-	-	-	-	-	-	-	-	-		-				-
						-	0.2	42	-		-		-		-		-								
					Bottom	4.2	0.2	56	29.4	29.4	8.2	8.2	29.7	29.7	90.7	90.7	5.9	5.9	7.1		5				4
						4.2	0.2	57	29.4		8.2		29.7		90.7		5.9		7.5						
SR3	Cloudy	Moderate	15:10	9.4	Surface	1.0	0.2	157	29.6	29.6	8.2	8.2	28.0	28.0	90.4	90.4	5.9	5.9	3.7	9.2	9	7	822155	807570	
						1.0	0.2	150	29.6		8.2		28.0		90.3		5.9		3.7						
					Middle	4.7	0.1	136	29.4	29.4	8.2	8.2	28.7	28.8	88.1	88.2	5.8	5.8	8.3		7				7
						4.7	0.2	129	29.4		8.2		28.8		88.3		5.8		8.5						
					Bottom	8.4	0.2	128	29.4	29.4	8.2	8.2	29.3	29.3	90.9	91.0	5.9	5.9	15.6		6				6
						8.4	0.2	132	29.4		8.2		29.3		91.0		5.9		15.5						
SR4A	Cloudy	Moderate	14:12	8.9	Surface	1.0	0.0	113	29.5	29.5	8.3	8.3	29.5	29.5	94.4	94.4	6.1	6.1	9.5	11.9	4	6	817205	807797	
						1.0	0.1	114	29.5		8.3		29.5		94.4		6.1		9.4						
					Middle	4.5	0.0	112	29.3	29.3	8.2	8.2	29.4	29.4	93.3	93.3	6.1	6.1	12.1		5				5
						4.5	0.0	118	29.3		8.2		29.4		93.2		6.1		11.7						
					Bottom	7.9	0.0	112	29.2	29.2	8.2	8.2	29.4	29.4	90.5	90.3	5.9	5.9	14.3		8				8
						7.9	0.0	108	29.2		8.2		29.4		90.1		5.9		14.4						
SR8	Cloudy	Moderate	14:27	5.1	Surface	1.0	-	-	29.9	29.9	8.2	8.2	29.3	29.3	89.2	89.1	5.8	5.8	6.2	9.3	6	7	820385	811621	
						1.0	-	-	29.8		8.2		29.3		88.9		5.7		6.2						
					Middle	-	-	-	-	-	-	-	-	-	-	-	-	-	-		-				-
						-	-	-	-		-		-		-		-								
					Bottom	4.1	-	-	29.2	29.3	8.2	8.2	29.3	29.3	87.1	87.2	5.7	5.7	12.8		7				7
						4.1	-	-	29.3		8.2		29.3		87.2		5.7		12.1						

DA: Depth-Averaged
 Calm: Small or no wave; Moderate: Between calm and rough; Rough : White capped or rougher
 Value exceeding Action Level is underlined; Value exceeding Limit Level is bolded and underlined

Expansion of Hong Kong International Airport into a Three-Runway System
Water Quality Monitoring

Water Quality Monitoring Results on 15 September 22 during Mid-Flood Tide

Monitoring Station	Weather Condition	Sea Condition	Sampling Time	Water Depth (m)	Sampling Depth (m)		Current Speed (m/s)	Current Direction	Water Temperature (°C)		pH		Salinity (ppt)		DO Saturation (%)		Dissolved Oxygen		Turbidity(NTU)		Suspended Solids (mg/L)		Coordinate HK Grid (Northing)	Coordinate HK Grid (Easting)	
									Value	Average	Value	Average	Value	Average	Value	Average	Value	DA	Value	DA	Value	DA			
C1	Cloudy	Moderate	10:58	8.6	Surface	1.0	0.4	45	29.4	29.4	8.2	8.2	28.5	28.5	93.6	93.6	6.1	6.0	1.7	8.9	10	7	815614	804255	
						1.0	0.4	41	29.4		8.2	8.2	28.5	28.5	93.6	93.6	6.1		1.7		11				
					Middle	4.3	0.4	47	29.2	29.2	8.2	8.2	28.8	28.7	90.9	90.9	5.9	5.8	12.0	5.8	6				
						4.3	0.4	52	29.2		8.2	8.1	28.7	29.9	90.9	90.9	5.9		12.2		5				
					Bottom	7.6	0.4	33	29.1	29.1	8.1	8.1	29.9	29.9	88.9	88.9	5.8	5.8	13.3	5.8	5				
						7.6	0.4	31	29.1		8.1	8.1	29.9	29.9	88.9	88.9	5.8		12.6		4				
C2	Cloudy	Moderate	09:27	11.2	Surface	1.0	0.2	349	29.5	29.5	8.2	8.2	28.7	28.7	94.5	94.5	6.2	6.1	3.7	7.3	11	9	825673	806943	
						1.0	0.2	347	29.5		8.2	8.2	28.7	28.7	94.5	94.5	6.2		3.7		10				
					Middle	5.6	0.2	333	29.3	29.3	8.2	8.2	29.3	29.3	91.9	91.9	6.0	6.0	7.9		5.8				9
						5.6	0.2	325	29.3		8.2	8.2	29.3	29.4	91.9	91.9	6.0		8.3						10
					Bottom	10.2	0.2	355	29.2	29.2	8.2	8.2	29.4	29.4	88.6	88.6	5.8	5.8	9.9		5.8				7
						10.2	0.2	348	29.2		8.2	8.2	29.4	29.4	88.6	88.6	5.8		10.2						7
C3	Cloudy	Moderate	09:12	11.1	Surface	1.0	0.4	271	29.1	29.1	8.1	8.1	29.6	29.7	80.6	80.6	5.3	5.1	4.5	8.4	9	7	822086	817785	
						1.0	0.4	268	29.1		8.1	8.1	29.7	29.7	80.5	80.5	5.3		4.4		8				
					Middle	5.6	0.4	251	28.8	28.8	8.1	8.0	30.4	30.4	75.1	75.0	4.9	4.9	4.4		4.8				6
						5.6	0.5	252	28.8		8.0	8.1	30.4	31.2	74.9	73.7	4.9		4.5						7
					Bottom	10.1	0.4	256	28.6	28.6	8.1	8.1	31.2	31.2	73.6	73.7	4.8	4.8	16.0		4.8				5
						10.1	0.4	257	28.6		8.1	8.1	31.2	31.2	73.7	73.7	4.8		16.6						4
IM1	Cloudy	Moderate	10:39	6.5	Surface	1.0	0.2	17	29.2	29.2	8.2	8.2	29.4	29.4	90.4	90.4	5.9	6.0	6.3	8.6	5	6	818341	806442	
						1.0	0.2	22	29.2		8.2	8.2	29.4	29.4	90.4	90.4	5.9		6.6		5				
					Middle	3.3	0.3	19	29.0	29.0	8.2	8.2	29.8	29.8	91.2	91.3	6.0	6.0	8.2		6.1				6
						3.3	0.2	24	29.0		8.2	8.2	29.9	30.2	91.4	91.3	6.0		8.4						5
					Bottom	5.5	0.2	39	28.9	28.9	8.2	8.2	30.2	30.2	93.5	93.7	6.1	6.1	10.9		5.6				7
						5.5	0.2	40	28.9		8.2	8.2	30.2	30.2	93.8	93.7	6.1		11.0						6
IM2	Cloudy	Moderate	10:32	7.0	Surface	1.0	0.3	23	29.1	29.1	8.2	8.2	29.8	29.9	86.9	86.9	5.7	5.7	5.4	8.8	6	6	819193	806222	
						1.0	0.2	17	29.1		8.2	8.2	29.9	29.9	86.8	86.3	5.7		5.5		6				
					Middle	3.5	0.3	29	29.0	29.0	8.2	8.2	30.0	30.0	86.3	86.3	5.6	5.6	6.7		5.6				6
						3.5	0.2	32	29.0		8.2	8.2	30.0	30.3	86.3	86.3	5.6		6.9						7
					Bottom	6.0	0.3	32	28.9	28.9	8.2	8.2	30.3	30.3	86.2	86.2	5.6	5.6	14.2		5.6				6
						6.0	0.3	29	28.9		8.2	8.2	30.3	30.3	86.2	86.2	5.6		14.1						7
IM7	Cloudy	Moderate	10:08	8.5	Surface	1.0	0.2	348	29.4	29.4	8.1	8.1	27.3	27.3	87.7	87.7	5.8	5.8	2.4	3.1	6	6	821369	806825	
						1.0	0.3	351	29.4		8.1	8.1	27.3	27.3	87.6	86.8	5.8		2.4		6				
					Middle	4.3	0.3	325	29.4	29.4	8.1	8.1	27.3	27.3	86.8	86.8	5.7	5.7	2.8		5.7				7
						4.3	0.2	329	29.4		8.1	8.1	27.3	27.3	86.7	86.8	5.7		2.9						6
					Bottom	7.5	0.2	352	29.3	29.3	8.1	8.1	27.5	27.5	86.4	86.5	5.7	5.7	3.9		5.7				6
						7.5	0.2	357	29.3		8.1	8.1	27.5	27.5	86.5	86.5	5.7		4.0						7

DA: Depth-Averaged

Calm: Small or no wave; Moderate: Between calm and rough; Rough : White capped or rougher

Value exceeding Action Level is underlined; Value exceeding Limit Level is bolded and underlined

Expansion of Hong Kong International Airport into a Three-Runway System
Water Quality Monitoring

Water Quality Monitoring Results on 15 September 22 during Mid-Flood Tide

Monitoring Station	Weather Condition	Sea Condition	Sampling Time	Water Depth (m)	Sampling Depth (m)		Current Speed (m/s)	Current Direction	Water Temperature (°C)		pH		Salinity (ppt)		DO Saturation (%)		Dissolved Oxygen		Turbidity(NTU)		Suspended Solids (mg/L)		Coordinate HK Grid (Northing)	Coordinate HK Grid (Easting)	
									Value	Average	Value	Average	Value	Average	Value	DA	Value	DA	Value	DA					
IM10	Cloudy	Moderate	10:20	7.8	Surface	1.0	0.4	294	29.3	29.3	8.1	8.1	28.7	28.7	84.2	84.2	5.5	5.5	10.7	13.5	11	822249	809854		
						1.0	0.4	292	29.3		8.1	8.1	28.7	28.7	84.2	84.2	5.5		10.8						
					Middle	3.9	0.3	281	29.2	29.2	8.1	8.1	28.7	28.7	83.4	83.5	5.5	5.5	14.3					10	11
						3.9	0.3	284	29.2		8.1	8.1	28.7	28.7	83.5	83.5	5.5		14.4						
					Bottom	6.8	0.3	273	29.2	29.2	8.1	8.1	28.7	28.7	84.4	84.4	5.5	5.5	15.5					12	11
						6.8	0.3	270	29.2		8.1	8.1	28.7	28.7	84.4	84.4	5.5		15.0						
IM11	Cloudy	Moderate	10:14	8.0	Surface	1.0	0.5	285	29.2	29.2	8.1	8.1	28.7	28.7	84.3	84.3	5.5	5.5	12.7	14.2	6	821496	810560		
						1.0	0.5	278	29.2		8.1	8.1	28.7	28.7	84.3	84.3	5.5		12.6						
					Middle	4.0	0.4	281	29.1	29.1	8.1	8.1	28.7	28.7	84.2	84.2	5.5	5.5	14.5					5	6
						4.0	0.4	286	29.1		8.1	8.1	28.7	28.7	84.2	84.2	5.5		14.7						
					Bottom	7.0	0.4	288	29.1	29.1	8.1	8.1	28.7	28.7	85.1	85.2	5.6	5.6	15.4					5	5
						7.0	0.4	293	29.1		8.1	8.1	28.7	28.7	85.2	85.2	5.6		15.5						
IM12	Cloudy	Moderate	10:09	8.2	Surface	1.0	0.5	288	29.2	29.2	8.1	8.1	29.0	29.0	85.1	85.1	5.6	5.5	4.8	7.7	13	821175	811518		
						1.0	0.5	284	29.2		8.1	8.1	29.0	29.0	85.0	85.0	5.6		5.0						
					Middle	4.1	0.5	271	29.1	29.1	8.1	8.1	29.2	29.2	83.1	83.1	5.4	5.4	5.3					10	9
						4.1	0.4	268	29.1		8.1	8.1	29.2	29.2	83.0	83.0	5.4		5.3						
					Bottom	7.2	0.5	287	29.1	29.1	8.1	8.1	29.4	29.4	83.1	83.1	5.4	5.4	13.6					15	15
						7.2	0.4	287	29.1		8.1	8.1	29.4	29.4	83.1	83.1	5.4		12.1						
SR1A	Cloudy	Moderate	09:43	5.6	Surface	1.0	0.0	201	29.2	29.2	8.1	8.1	29.1	29.1	81.1	81.1	5.3	5.3	9.9	11.9	8	819975	812658		
						1.0	0.1	198	29.2		8.1	8.1	29.1	29.1	81.1	81.1	5.3		9.9						
					Middle	2.8	0.0	178	-	-	-	-	-	-	-	-	-	-	-					-	
						2.8	0.0	175	-		-	-	-	-	-	-	-		-						
					Bottom	4.6	0.0	212	29.1	29.1	8.1	8.1	29.3	29.3	78.0	78.0	5.1	5.1	13.7					5	6
						4.6	0.0	207	29.1		8.1	8.1	29.3	29.3	78.0	78.0	5.1		13.9						
SR2	Cloudy	Moderate	09:30	5.1	Surface	1.0	0.1	246	29.2	29.2	8.1	8.1	28.9	28.9	82.3	82.2	5.4	5.4	7.5	11.5	7	821477	814154		
						1.0	0.1	243	29.2		8.1	8.1	28.9	28.9	82.1	82.1	5.4		7.5						
					Middle	-	0.1	275	-	-	-	-	-	-	-	-	-	-	-					-	
						-	0.1	278	-		-	-	-	-	-	-	-		-						
					Bottom	4.1	0.1	270	29.1	29.1	8.1	8.1	29.2	29.2	81.1	81.2	5.3	5.3	15.6					8	9
						4.1	0.1	272	29.1		8.1	8.1	29.2	29.2	81.2	81.2	5.3		15.4						
SR3	Cloudy	Moderate	10:02	8.5	Surface	1.0	0.2	322	29.6	29.6	8.2	8.2	27.1	27.2	88.8	88.8	5.8	5.7	2.7	6.3	10	822167	807552		
						1.0	0.3	317	29.6		8.2	8.2	27.2	27.2	88.8	88.8	5.8		2.8						
					Middle	4.3	0.2	338	29.3	29.3	8.2	8.2	28.1	28.1	84.0	84.0	5.5	5.5	4.5					9	10
						4.3	0.2	340	29.3		8.2	8.2	28.1	28.1	84.0	84.0	5.5		4.5						
					Bottom	7.5	0.3	331	29.3	29.3	8.2	8.2	28.1	28.1	84.5	84.5	5.5	5.5	11.7					10	10
						7.5	0.3	337	29.3		8.2	8.2	28.1	28.1	84.5	84.5	5.5		11.7						
SR4A	Cloudy	Moderate	11:17	8.8	Surface	1.0	0.0	160	29.4	29.4	8.2	8.2	29.5	29.5	90.7	90.7	5.9	5.9	5.9	6.3	7	817185	807828		
						1.0	0.0	161	29.4		8.2	8.2	29.5	29.5	90.7	90.7	5.9		5.6						
					Middle	4.4	0.0	157	29.3	29.3	8.1	8.1	29.9	29.9	89.4	89.4	5.8	5.8	4.3					6	7
						4.4	0.0	151	29.3		8.1	8.1	29.9	29.9	89.4	89.4	5.8		4.3						
					Bottom	7.8	0.0	193	29.2	29.2	8.1	8.1	29.9	29.9	84.8	84.8	5.5	5.5	8.9					8	7
						7.8	0.0	195	29.2		8.1	8.1	29.9	29.9	84.8	84.8	5.5		8.6						
SR8	Cloudy	Moderate	10:02	5.1	Surface	1.0	-	-	29.4	29.4	8.1	8.1	28.5	28.5	87.7	87.8	5.7	5.7	4.8	10.2	8	820377	811625		
						1.0	-	-	29.4		8.1	8.1	28.5	28.5	87.8	87.8	5.7		4.8						
					Middle	-	-	-	-	-	-	-	-	-	-	-	-	-	-					-	
						-	-	-	-		-	-	-	-	-	-	-		-						
					Bottom	4.1	-	-	29.1	29.1	8.1	8.1	28.6	28.6	86.8	88.3	5.7	5.8	15.6					10	10
						4.1	-	-	29.1		8.1	8.1	28.6	28.6	86.8	89.8	5.7		15.5						

DA: Depth-Averaged

Calm: Small or no wave; Moderate: Between calm and rough; Rough : White capped or rougher

Value exceeding Action Level is underlined; Value exceeding Limit Level is bolded and underlined

Expansion of Hong Kong International Airport into a Three-Runway System

Water Quality Monitoring

Water Quality Monitoring Results on 17 September 22 during Mid-Ebb Tide

Monitoring Station	Weather Condition	Sea Condition	Sampling Time	Water Depth (m)	Sampling Depth (m)		Current Speed (m/s)	Current Direction	Water Temperature (°C)		pH		Salinity (ppt)		DO Saturation (%)		Dissolved Oxygen		Turbidity(NTU)		Suspended Solids (mg/L)		Coordinate HK Grid (Northing)	Coordinate HK Grid (Easting)
									Value	Average	Value	Average	Value	Average	Value	Average	Value	DA	Value	DA	Value	DA		
C1	Rainy	Moderate	16:54	7.8	Surface	1.0	0.1	216	29.1	29.1	8.4	8.4	24.6	24.6	121.6	121.6	8.2	6.3	4.1	8.6	3	3	815615	804270
						1.0	0.1	221	29.1		8.4	8.4	24.6	24.6	121.5	121.6	8.1		4.1					
					Middle	3.9	0.1	223	27.7	27.7	8.2	8.2	29.8	29.8	68.1	68.1	4.5	9.1						
						3.9	0.1	224	27.7		8.2	8.2	29.8	29.8	68.1	68.1	4.5	9.2						
					Bottom	6.8	0.0	224	27.6	27.6	8.2	8.2	30.1	30.0	64.0	63.9	4.3	12.9						
						6.8	0.0	226	27.6		8.2	8.2	30.0	30.0	63.8	63.9	4.3	12.3						
C2	Rainy	Moderate	15:41	11.7	Surface	1.0	0.1	246	29.9	29.9	8.4	8.4	23.1	23.1	124.5	124.5	8.3	7.0	1.0	2.7	<2	3	825703	806932
						1.0	0.1	239	29.8		8.4	8.4	23.1	23.1	124.5	124.5	8.3		1.0					
					Middle	5.9	0.0	229	29.0	29.0	8.2	8.2	26.1	26.1	85.6	85.6	5.7	2.8						
						5.9	-	235	29.0		8.2	8.2	26.1	26.1	85.5	85.6	5.7	2.9						
					Bottom	10.7	0.1	223	29.0	29.0	8.2	8.2	26.4	26.4	85.4	85.4	5.7	4.2						
						10.7	0.1	227	29.0		8.2	8.2	26.4	26.4	85.4	85.4	5.7	4.3						
C3	Misty	Moderate	16:38	8.6	Surface	1.0	0.0	335	29.1	29.1	8.3	8.3	30.7	30.8	111.8	109.4	7.3	6.6	1.0	1.6	5	4	822112	817805
						1.0	0.1	329	29.0		8.3	8.3	30.9	30.8	107.0	109.4	6.9		1.0					
					Middle	4.3	0.0	306	28.8	28.8	8.3	8.3	31.3	31.4	95.9	94.6	6.2	1.4						
						4.3	0.0	307	28.8		8.3	8.3	31.4	31.4	93.2	94.6	6.1	1.5						
					Bottom	7.6	0.0	322	28.8	28.8	8.3	8.3	31.6	31.6	92.7	93.2	6.0	2.5						
						7.6	0.1	314	28.8		8.3	8.3	31.6	31.6	93.7	93.2	6.1	2.4						
IM1	Rainy	Moderate	16:36	6.4	Surface	1.0	0.1	196	30.2	30.2	8.3	8.3	24.7	24.7	122.1	122.2	8.0	7.9	2.7	5.6	<2	≤2	818330	806451
						1.0	0.1	193	30.2		8.3	8.3	24.7	24.7	122.2	122.2	8.0		2.8					
					Middle	3.2	0.0	200	29.9	29.9	8.3	8.3	25.2	25.2	116.3	116.2	7.7	5.8						
						3.2	0.0	202	29.8		8.3	8.3	25.3	25.2	116.1	116.2	7.7	6.1						
					Bottom	5.4	0.0	201	29.1	29.1	8.3	8.3	26.8	26.8	102.6	102.5	6.8	8.1						
						5.4	0.0	207	29.1		8.3	8.3	26.8	26.8	102.4	102.5	6.8	8.1						
IM2	Rainy	Moderate	16:30	6.5	Surface	1.0	0.1	125	30.1	30.1	8.3	8.3	24.6	24.6	123.2	123.3	8.1	8.1	2.7	3.5	3	3	819203	806245
						1.0	0.1	128	30.1		8.3	8.3	24.6	24.6	123.3	123.3	8.1		2.7					
					Middle	3.3	0.1	117	29.7	29.7	8.3	8.3	26.2	26.2	122.0	122.0	8.0	3.0						
						3.3	0.0	110	29.7		8.3	8.3	26.2	26.2	121.9	122.0	8.0	3.0						
					Bottom	5.5	0.0	113	28.8	28.8	8.2	8.2	27.4	27.4	91.0	91.2	6.0	4.6						
						5.5	0.0	117	28.7		8.2	8.2	27.4	27.4	91.4	91.2	6.1	4.7						
IM7	Rainy	Moderate	16:06	8.2	Surface	1.0	0.1	116	29.4	29.5	8.2	8.2	24.5	24.5	101.4	101.5	6.8	6.5	2.3	5.6	3	2	821361	806839
						1.0	0.0	118	29.5		8.2	8.2	24.5	24.5	101.6	101.5	6.8		2.3					
					Middle	4.1	0.0	114	29.3	29.3	8.2	8.2	25.4	25.4	93.6	93.6	6.2	4.3						
						4.1	0.0	115	29.2		8.2	8.2	25.5	25.4	93.6	93.6	6.2	4.3						
					Bottom	7.2	0.1	91	29.0	29.0	8.2	8.2	26.7	26.7	88.7	88.7	5.9	10.1						
						7.2	0.1	86	29.0		8.2	8.2	26.7	26.7	88.7	88.7	5.9	10.4						

DA: Depth-Averaged

Calm: Small or no wave; Moderate: Between calm and rough; Rough : White capped or rougher

Value exceeding Action Level is underlined; Value exceeding Limit Level is bolded and underlined

Expansion of Hong Kong International Airport into a Three-Runway System

Water Quality Monitoring

Water Quality Monitoring Results on 17 September 22 during Mid-Ebb Tide

Monitoring Station	Weather Condition	Sea Condition	Sampling Time	Water Depth (m)	Sampling Depth (m)		Current Speed (m/s)	Current Direction	Water Temperature (°C)		pH		Salinity (ppt)		DO Saturation (%)		Dissolved Oxygen		Turbidity(NTU)		Suspended Solids (mg/L)		Coordinate HK Grid (Northing)	Coordinate HK Grid (Easting)		
									Value	Average	Value	Average	Value	Average	Value	Average	Value	DA	Value	DA	Value	DA				
IM10	Misty	Moderate	15:39	9.2	Surface	1.0	0.0	1	29.8	29.8	8.4	8.4	28.0	28.0	112.5	111.0	7.3	6.9	1.0	1.3	3	3	822247	809823		
						1.0	0.0	356	29.8		28.1		109.5		7.1		1.0		3							
					Middle	4.6	0.0	1	29.9	30.0	8.4	8.4	28.5	28.6	100.2	100.2	6.5	7.0	1.1	1.9	3				1.7	3
						4.6	0.0	359	30.0		28.6		100.2		6.5		3									
					Bottom	8.2	0.0	21	30.3	30.3	8.3	8.4	28.9	28.9	108.0	109.6	6.9	6.2	1.9	6.0	4				6.0	3
						8.2	0.0	20	30.3		28.8		111.1		7.1		3									
IM11	Misty	Moderate	15:44	8.0	Surface	1.0	0.1	321	29.6	29.6	8.3	8.3	28.5	28.6	107.4	106.9	7.0	6.5	3.9	4.9	3	3	821514	810538		
						1.0	0.1	325	29.5		8.3		28.6		106.3		6.9		3							
					Middle	4.0	0.0	311	29.3	29.3	8.3	8.3	29.1	29.2	92.5	92.3	6.0	6.2	4.9	6.0	2				6.0	3
						4.0	0.0	308	29.3		8.3		29.2		92.1		6.0		3							
					Bottom	7.0	0.0	329	29.3	29.3	8.3	8.3	29.3	29.3	94.2	95.4	6.1	6.3	6.0	6.0	2				6.0	2
						7.0	0.0	324	29.3		8.3		29.3		96.5		6.3		2							
IM12	Misty	Moderate	15:49	7.8	Surface	1.0	0.0	347	29.3	29.3	8.3	8.3	29.3	29.3	99.3	99.3	6.5	6.1	6.9	7.4	2	3	821160	811504		
						1.0	0.1	339	29.3		8.3		29.3		99.3		6.5		3							
					Middle	3.9	0.0	7	29.1	29.1	8.2	8.2	29.6	29.6	85.8	85.8	5.6	6.1	7.3	8.1	3				8.0	3
						3.9	0.0	12	29.1		8.2		29.6		85.7		5.6		3							
					Bottom	6.8	0.0	351	29.1	29.1	8.2	8.2	29.7	29.6	91.2	92.8	6.0	6.2	8.1	6.2	4				6.2	4
						6.8	0.1	357	29.1		8.3		29.6		94.4		6.2		3							
SR1A	Misty	Moderate	16:09	5.6	Surface	1.0	0.0	7	30.0	30.0	8.2	8.2	28.2	28.2	101.5	99.9	6.6	6.5	6.0	6.7	5	4	819979	812663		
						1.0	0.0	6	30.0		8.2		28.2		98.2		6.4		4							
					Middle	2.8	0.0	25	-	-	-	-	-	-	-	-	-	6.1	-	7.4	-				7.4	-
						2.8	0.1	24	-		-		-		-		-		-		-					
					Bottom	4.6	0.0	358	29.9	30.0	8.2	8.2	28.4	28.4	92.5	94.3	6.0	6.2	7.4	6.2	4				6.2	4
						4.6	0.1	356	30.0		8.2		28.3		28.4		96.1		6.2		4					
SR2	Misty	Moderate	16:20	5.8	Surface	1.0	0.1	19	29.8	29.8	8.3	8.3	28.2	28.2	111.0	108.9	7.2	7.1	2.2	3.1	4	5	821483	814176		
						1.0	0.1	21	29.7		8.3		28.3		106.8		7.0		4							
					Middle	-	0.0	29	-	-	-	-	-	-	-	-	-	6.8	-	4.0	-				4.0	-
						-	0.1	25	-		-		-		-		-		-		-					
					Bottom	4.8	0.1	39	29.5	29.5	8.3	8.3	28.7	28.0	104.8	104.5	6.8	6.8	4.0	6.8	5				6.8	5
						4.8	0.1	32	29.5		8.3		27.2		104.2		6.8		6							
SR3	Rainy	Moderate	15:59	8.9	Surface	1.0	0.1	73	29.7	29.7	8.3	8.3	23.6	23.6	112.7	112.8	7.5	6.7	1.3	3.2	<2	2	822130	807578		
						1.0	0.1	80	29.7		8.3		23.6		112.9		7.5		1.3		<2					
					Middle	4.5	0.0	56	29.3	29.3	8.1	8.1	25.3	25.3	87.5	87.4	5.8	5.4	3.2	5.4	2				5.4	2
						4.5	0.0	60	29.3		8.1		25.3		87.3		5.8		3							
					Bottom	7.9	0.0	70	29.2	29.2	8.1	8.1	25.6	25.5	80.5	80.6	5.4	5.4	5.2	5.4	2				5.4	2
						7.9	0.0	65	29.2		8.1		25.5		80.6		5.4		3							
SR4A	Rainy	Moderate	17:11	9.0	Surface	1.0	0.0	315	29.8	29.8	8.4	8.4	24.5	24.5	127.3	127.2	8.4	7.6	4.3	9.4	2	2	817194	807823		
						1.0	0.1	309	29.8		8.4		24.5		127.1		8.4		2							
					Middle	4.5	0.1	306	29.0	29.0	8.2	8.2	25.9	26.0	102.6	102.4	6.8	5.6	13.7	5.6	<2				10.6	<2
						4.5	0.1	304	29.0		8.2		26.0		102.2		6.8		<2							
					Bottom	8.0	0.0	326	28.6	28.7	8.2	8.2	27.1	27.1	83.8	83.8	5.6	6.7	10.7	6.8	<2				6.8	<2
						8.0	0.0	321	28.7		8.2		27.1		83.8		5.6		3							
SR8	Misty	Moderate	15:54	5.4	Surface	1.0	-	-	29.6	29.6	8.3	8.3	28.4	28.5	114.4	113.4	7.4	7.4	5.3	5.7	4	4	820412	811615		
						1.0	-	-	29.6		8.3		28.6		112.4		7.3		4							
					Middle	-	-	-	-	-	-	-	-	-	-	-	-	6.7	-	6.1	-				6.1	-
						-	-	-	-		-		-		-		-		-		-					
					Bottom	4.4	-	-	29.4	29.5	8.3	8.3	29.2	29.1	101.8	103.5	6.6	6.8	6.1	6.8	3				6.8	3
						4.4	-	-	29.5		8.3		29.1		105.1		6.8		3							

DA: Depth-Averaged
 Calm: Small or no wave; Moderate: Between calm and rough; Rough : White capped or rougher
 Value exceeding Action Level is underlined; Value exceeding Limit Level is bolded and underlined

Expansion of Hong Kong International Airport into a Three-Runway System
Water Quality Monitoring

Water Quality Monitoring Results on 17 September 22 during Mid-Flood Tide

Monitoring Station	Weather Condition	Sea Condition	Sampling Time	Water Depth (m)	Sampling Depth (m)		Current Speed (m/s)	Current Direction	Water Temperature (°C)		pH		Salinity (ppt)		DO Saturation (%)		Dissolved Oxygen		Turbidity(NTU)		Suspended Solids (mg/L)		Coordinate HK Grid (Northing)	Coordinate HK Grid (Easting)
									Value	Average	Value	Average	Value	Average	Value	DA	Value	DA	Value	DA	Value	DA		
C1	Cloudy	Moderate	12:01	7.9	Surface	1.0	0.2	30	29.2	8.3	8.3	25.4	25.4	91.5	91.6	6.1	5.9	7.8	2	3	815639	804247		
						1.0	0.2	23	29.1	8.3	8.3	25.5	25.4	91.6	91.6	6.1								
					Middle	4.0	0.3	44	28.4	8.2	8.2	27.1	27.1	83.7	83.6	5.6			3					
						4.0	0.2	37	28.3	8.2	8.2	27.2	27.2	83.5	83.6	5.6			2					
					Bottom	6.9	0.2	48	28.1	8.2	8.2	28.4	28.3	74.3	74.3	5.0			5.0				10.9	3
						6.9	0.3	51	28.1	8.2	8.2	28.3	28.3	74.3	74.3	5.0			5.0				10.9	3
C2	Cloudy	Moderate	13:04	11.4	Surface	1.0	0.2	336	30.0	8.2	8.2	22.3	22.3	109.8	109.7	7.4	6.7	3.6	3	3	825701	806962		
						1.0	0.2	335	30.0	8.2	8.2	22.4	22.3	109.6	109.7	7.3			2					
					Middle	5.7	0.2	9	29.2	8.1	8.1	25.4	25.4	89.4	89.3	6.0			1.4					
						5.7	0.2	13	29.2	8.1	8.1	25.4	25.4	89.2	89.3	6.0			1.4					
					Bottom	10.4	0.2	12	29.0	8.1	8.1	26.1	26.1	77.2	77.2	5.2			5.2				8.9	3
						10.4	0.1	11	29.0	8.1	8.1	26.0	26.1	77.2	77.2	5.2			5.2				8.1	4
C3	Misty	Moderate	11:14	9.6	Surface	1.0	0.3	269	30.2	8.4	8.4	27.1	27.2	119.2	119.0	7.7	6.9	3.5	4	4	822105	817786		
						1.0	0.3	266	30.1	8.4	8.4	27.2	27.2	118.8	118.8	7.7			4					
					Middle	4.8	0.3	258	29.3	8.4	8.4	29.3	29.3	92.9	92.8	6.1			4.3					
						4.8	0.3	251	29.2	8.4	8.4	29.4	29.3	92.6	92.8	6.0			4.4					
					Bottom	8.6	0.4	262	29.2	8.4	8.4	29.5	29.4	96.8	98.2	6.3			6.4				4.3	5
						8.6	0.4	255	29.3	8.5	8.4	29.3	29.4	99.5	98.2	6.5			6.4				4.0	4
IM1	Cloudy	Moderate	12:16	6.4	Surface	1.0	0.1	16	29.1	8.2	8.2	26.4	26.4	94.6	94.6	6.3	6.2	9.7	3	3	818339	806468		
						1.0	0.2	20	29.1	8.2	8.2	26.4	26.4	94.5	94.6	6.3			3.7					
					Middle	3.2	0.1	20	28.5	8.2	8.2	27.3	27.3	91.0	91.0	6.1			10.1					
						3.2	0.1	20	28.5	8.2	8.2	27.3	27.3	90.9	91.0	6.1			10.2					
					Bottom	5.4	0.1	22	28.5	8.2	8.2	27.4	27.4	90.2	90.2	6.0			6.0				15.4	3
						5.4	0.1	25	28.5	8.2	8.2	27.4	27.4	90.1	90.2	6.0			6.0				15.6	4
IM2	Cloudy	Moderate	12:21	7.6	Surface	1.0	0.1	0	29.6	8.3	8.3	25.9	25.9	123.7	123.6	8.2	7.0	5.7	3	3	819186	806223		
						1.0	0.1	352	29.6	8.3	8.3	25.9	25.9	123.5	123.6	8.2			2.1					
					Middle	3.8	0.1	342	28.3	8.2	8.2	28.0	28.1	85.3	85.4	5.7			7.0				2.0	
						3.8	0.0	347	28.3	8.2	8.2	28.1	28.1	85.4	85.4	5.7			7.0				5.5	
					Bottom	6.6	0.1	335	28.2	8.1	8.1	28.5	28.5	69.2	69.3	4.6			4.6				9.5	2
						6.6	0.1	333	28.2	8.1	8.1	28.5	28.5	69.4	69.3	4.6			4.6				9.8	2
IM7	Cloudy	Moderate	12:39	8.1	Surface	1.0	0.1	322	29.6	8.2	8.2	23.0	23.1	108.4	108.5	7.3	6.9	2.0	2	2	821371	806839		
						1.0	0.1	326	29.6	8.2	8.2	23.1	23.1	108.5	108.5	7.3			1.2					
					Middle	4.1	0.1	311	29.3	8.2	8.2	23.8	23.8	97.6	97.6	6.6			6.9				1.9	
						4.1	0.1	303	29.3	8.2	8.2	23.9	23.8	97.5	97.6	6.5			6.9				1.9	
					Bottom	7.1	0.1	319	29.3	8.1	8.1	24.9	24.9	88.1	88.1	5.9			5.9				2.9	2
						7.1	0.1	321	29.3	8.1	8.1	24.9	24.9	88.1	88.1	5.9			5.9				2.9	2

DA: Depth-Averaged

Calm: Small or no wave; Moderate: Between calm and rough; Rough : White capped or rougher

Value exceeding Action Level is underlined; Value exceeding Limit Level is bolded and underlined

Expansion of Hong Kong International Airport into a Three-Runway System

Water Quality Monitoring

Water Quality Monitoring Results on 17 September 22 during Mid-Flood Tide

Monitoring Station	Weather Condition	Sea Condition	Sampling Time	Water Depth (m)	Sampling Depth (m)		Current Speed (m/s)	Current Direction	Water Temperature (°C)		pH		Salinity (ppt)		DO Saturation (%)		Dissolved Oxygen		Turbidity (NTU)		Suspended Solids (mg/L)		Coordinate HK Grid (Northing)	Coordinate HK Grid (Easting)
									Value	Average	Value	Average	Value	Average	Value	Average	Value	DA	Value	DA	Value	DA		
IM10	Misty	Moderate	12:13	8.4	Surface	1.0	0.3	271	29.6	29.6	8.2	8.1	27.7	27.8	101.3	100.3	6.6	6.2	6.2	7.3	2	3	822249	809831
						1.0	0.3	266	29.5		8.1		27.8		99.2		6.5				6.3			
					Middle	4.2	0.2	292	29.5	29.5	8.1	8.1	28.3	28.3	88.9	89.0	5.8	6.2	7.2	7.3	4			
						4.2	0.2	292	29.5		8.1		28.3		89.0		5.8		7.1					
					Bottom	7.4	0.2	274	29.5	29.5	8.1	8.1	28.3	28.3	92.8	93.6	6.1	6.2	8.4	7.3	3			
						7.4	0.2	268	29.5		8.2		28.3		94.3		6.2		8.5		4			
IM11	Misty	Moderate	12:08	9.0	Surface	1.0	0.3	291	29.6	29.6	8.2	8.2	26.3	26.3	105.6	105.2	7.0	6.5	5.4	4.1	3	821501	810552	
						1.0	0.3	296	29.6		8.2		26.4		104.8		6.9			4.1				
					Middle	4.5	0.3	261	29.4	29.4	8.1	8.1	28.4	28.4	91.3	91.4	6.0	6.3	5.6	5.4				3
						4.5	0.3	261	29.4		8.1		28.4		91.5		6.0		5.5					
					Bottom	8.0	0.3	296	29.5	29.5	8.2	8.2	28.4	28.4	94.7	95.4	6.2	6.3	6.6	5.4				3
						8.0	0.3	297	29.5		8.2		28.4		96.1		6.3		6.5					3
IM12	Misty	Moderate	12:02	7.6	Surface	1.0	0.3	284	29.4	29.4	8.1	8.1	28.7	28.7	91.0	90.9	5.9	5.9	8.4	7.4	3	821173	811532	
						1.0	0.3	283	29.4		8.1		28.8		90.8		5.9			7.3				
					Middle	3.8	0.3	286	29.4	29.4	8.1	8.1	29.0	29.1	89.2	89.0	5.8	6.3	8.2	8.4				2
						3.8	0.3	281	29.4		8.1		29.1		88.8		5.8		8.1					
					Bottom	6.6	0.3	293	29.4	29.4	8.1	8.1	29.2	29.2	90.1	90.7	5.9	5.9	9.5	8.4				3
						6.6	0.3	288	29.4		8.1		29.2		91.2		5.9		9.6					3
SR1A	Misty	Moderate	11:39	4.0	Surface	1.0	0.0	187	29.7	29.7	8.2	8.2	27.3	27.3	99.2	99.2	6.5	6.5	2.9	2.8	3	819973	812655	
						1.0	0.0	180	29.6		8.2		27.3		99.1		6.5			2.7				
					Middle	2.0	0.0	185	-	-	-	-	-	-	-	-	-	6.5	-	2.9				-
						2.0	0.0	186	-		-		-		-		-		-					-
					Bottom	3.0	-	185	29.6	29.6	8.2	8.2	27.4	27.3	100.3	100.8	6.6	6.6	3.1	2.9				3
						3.0	0.0	179	29.6		8.2		27.3		101.3		6.6		3.2					4
SR2	Misty	Moderate	11:28	4.4	Surface	1.0	0.1	280	29.5	29.5	8.3	8.3	28.8	28.8	94.0	93.9	6.1	6.1	5.8	5.3	4	821444	814178	
						1.0	0.1	275	29.5		8.3		28.8		93.7		6.1			5.6				
					Middle	-	0.1	268	-	-	-	-	-	-	-	-	-	6.1	-	5.8				-
						-	0.1	265	-		-		-		-		-		-					
					Bottom	3.4	0.1	272	29.4	29.4	8.3	8.3	29.1	29.0	94.1	94.5	6.1	6.2	6.1	5.8				5
						3.4	0.1	268	29.4		8.3		29.0		94.8		6.2		6.2					4
SR3	Cloudy	Moderate	12:46	9.2	Surface	1.0	0.1	343	29.7	29.7	8.2	8.2	22.5	22.5	109.8	109.5	7.4	6.6	3.1	1.4	2	822148	807580	
						1.0	0.1	347	29.7		8.2		22.5		109.2		7.3			1.6				
					Middle	4.6	0.1	321	29.3	29.3	8.1	8.1	25.1	25.2	88.9	88.8	5.9	5.3	2.9	3.1				2
						4.6	0.1	314	29.3		8.1		25.2		88.6		5.9		2.9					
					Bottom	8.2	0.1	338	29.1	29.2	8.1	8.1	25.8	25.8	79.3	79.3	5.3	5.3	4.8	3.1				<2
						8.2	0.1	334	29.2		8.1		25.8		79.3		5.3		4.8					<2
SR4A	Cloudy	Moderate	11:41	8.8	Surface	1.0	0.0	263	29.2	29.2	8.1	8.1	26.4	26.4	87.9	87.8	5.8	5.8	7.6	6.9	2	817166	807794	
						1.0	0.1	256	29.2		8.1		26.4		87.7		5.8			6.8				
					Middle	4.4	0.0	263	29.1	29.1	8.1	8.1	26.4	26.4	86.0	86.0	5.7	5.7	7.7	7.6				<2
						4.4	0.0	263	29.1		8.1		26.4		85.9		5.7		7.7					<2
					Bottom	7.8	0.0	268	29.1	29.1	8.1	8.1	26.3	26.3	85.2	85.2	5.7	5.7	8.3	7.6				2
						7.8	0.0	264	29.1		8.1		26.3		85.2		5.7		8.3					2
SR8	Misty	Moderate	11:57	5.4	Surface	1.0	-	-	31.1	31.1	8.2	8.2	26.5	26.5	104.0	104.0	6.7	6.8	6.7	6.3	4	820370	811606	
						1.0	-	-	31.0		8.2		26.6		104.0		6.8			6.4				
					Middle	-	-	-	-	-	-	-	-	-	-	-	-	6.8	-	6.7				-
						-	-	-	-		-		-		-		-		-					
					Bottom	4.4	-	-	29.5	29.6	8.2	8.2	28.0	28.0	101.6	102.1	6.6	6.7	7.0	6.7				2
						4.4	-	-	29.6		8.2		27.9		102.5		6.7		7.0					4

DA: Depth-Averaged

Calm: Small or no wave; Moderate: Between calm and rough; Rough : White capped or rougher

Value exceeding Action Level is underlined; Value exceeding Limit Level is bolded and underlined

Expansion of Hong Kong International Airport into a Three-Runway System
Water Quality Monitoring

Water Quality Monitoring Results on 20 September 22 during Mid-Ebb Tide

Monitoring Station	Weather Condition	Sea Condition	Sampling Time	Water Depth (m)	Sampling Depth (m)		Current Speed (m/s)	Current Direction	Water Temperature (°C)		pH		Salinity (ppt)		DO Saturation (%)		Dissolved Oxygen		Turbidity(NTU)		Suspended Solids (mg/L)		Coordinate HK Grid (Northing)	Coordinate HK Grid (Easting)						
									Value	Average	Value	Average	Value	Average	Value	Average	Value	DA	Value	DA	Value	DA								
C1	Cloudy	Moderate	09:54	8.2	Surface	1.0	0.4	203	<u>28.5</u>	28.5	8.2	8.2	<u>30.2</u>	30.2	<u>98.4</u>	98.4	6.5	5.9	2.9	8.7	3	4	815611	804264						
						1.0	0.4	206	28.5		8.2	8.2	<u>30.2</u>	30.2	98.4	6.5	3.0		4											
					Middle	4.1	0.3	227	<u>28.3</u>	28.3	8.2	8.2	<u>30.5</u>	30.5	<u>80.4</u>	80.4	5.3	3.8	10.2	8.7	4				6	825694	806958			
						4.1	0.3	231	28.3		8.2	8.2	<u>30.4</u>	30.4	80.4	5.3	10.5		5											
					Bottom	7.2	0.4	229	<u>28.2</u>	28.2	8.1	8.1	<u>31.6</u>	31.6	<u>58.9</u>	58.9	3.8	4.1	12.6	8.7	5							5	822088	817822
						7.2	0.4	225	28.2		8.1	8.1	<u>31.6</u>	31.6	58.9	3.8	12.9		4											
C2	Cloudy	Moderate	08:31	10.4	Surface	1.0	0.5	168	<u>28.6</u>	28.6	8.2	8.2	<u>30.4</u>	30.4	<u>108.6</u>	108.6	7.1	7.0	4.9	8.5	5	6	825694	806958						
						1.0	0.5	163	28.6		8.2	8.2	<u>30.4</u>	30.4	108.6	7.1	4.9		4											
					Middle	5.2	0.6	175	<u>28.4</u>	28.4	8.1	8.1	<u>31.0</u>	31.0	<u>104.5</u>	104.5	6.8	4.1	9.2	8.5	5				5	822088	817822			
						5.2	0.5	168	28.4		8.1	8.1	<u>31.1</u>	31.1	104.5	6.8	9.6		6											
					Bottom	9.4	0.6	185	<u>28.3</u>	28.3	8.1	8.1	<u>31.1</u>	31.1	<u>62.6</u>	62.6	4.1	4.1	11.1	8.5	7							4	818361	806435
						9.4	0.6	180	28.3		8.1	8.1	<u>31.1</u>	31.1	62.6	4.1	11.4		7											
C3	Cloudy	Moderate	08:22	11.9	Surface	1.0	0.3	65	<u>29.4</u>	29.4	8.4	8.4	<u>27.4</u>	27.4	<u>130.1</u>	130.1	8.6	7.5	0.4	2.0	5	5	822088	817822						
						1.0	0.4	62	29.4		8.4	8.4	<u>27.4</u>	27.4	130.0	8.5	0.5		6											
					Middle	6.0	0.3	69	<u>29.0</u>	29.0	8.2	8.2	<u>30.3</u>	30.3	<u>100.1</u>	100.1	6.5	4.8	2.1	2.0	5				4	818361	806435			
						6.0	0.3	70	29.0		8.2	8.2	<u>30.3</u>	30.3	100.0	6.5	2.2		4											
					Bottom	10.9	0.3	68	<u>28.1</u>	28.1	8.1	8.1	<u>32.8</u>	32.8	<u>74.2</u>	74.2	4.8	3.9	3.5	2.0	5							4	819170	806255
						10.9	0.3	67	28.1		8.1	8.1	<u>32.8</u>	32.8	74.3	4.8	3.5		4											
IM1	Cloudy	Moderate	09:32	6.2	Surface	1.0	0.3	180	<u>28.6</u>	28.6	8.2	8.2	<u>31.7</u>	31.7	<u>78.6</u>	78.6	5.1	4.5	3.3	7.5	4	4	818361	806435						
						1.0	0.4	178	28.6		8.2	8.2	<u>31.7</u>	31.7	78.5	5.1	3.3		4											
					Middle	3.1	0.3	211	<u>27.9</u>	27.9	8.1	8.1	<u>33.4</u>	33.4	<u>58.3</u>	58.4	3.8	3.9	8.3	7.5	4				4	819170	806255			
						3.1	0.3	217	27.9		8.1	8.1	<u>33.4</u>	33.4	58.4	3.8	8.4		3											
					Bottom	5.2	0.3	204	<u>27.8</u>	27.8	8.1	8.1	<u>33.5</u>	33.5	<u>60.0</u>	60.1	3.9	4.6	10.6	7.5	3							5	821354	806832
						5.2	0.3	202	27.8		8.1	8.1	<u>33.5</u>	33.5	60.2	3.9	10.8		3											
IM2	Cloudy	Moderate	09:26	7.2	Surface	1.0	0.4	215	<u>28.5</u>	28.5	8.2	8.2	<u>31.8</u>	31.8	<u>78.4</u>	78.4	5.1	4.5	4.8	8.8	5	4	819170	806255						
						1.0	0.4	210	28.5		8.2	8.2	<u>31.8</u>	31.8	78.4	5.1	4.8		4											
					Middle	3.6	0.5	196	<u>27.9</u>	27.9	8.1	8.1	<u>33.2</u>	33.2	<u>58.4</u>	58.4	3.8	3.6	10.0	8.8	4				5	821354	806832			
						3.6	0.5	201	27.9		8.1	8.1	<u>33.2</u>	33.2	58.4	3.8	10.2		4											
					Bottom	6.2	0.4	215	<u>27.9</u>	27.9	8.1	8.1	<u>33.3</u>	33.3	<u>54.8</u>	54.9	3.6	4.6	11.5	8.8	4							4	819170	806255
						6.2	0.4	215	27.9		8.1	8.1	<u>33.3</u>	33.3	54.9	3.6	11.5		4											
IM7	Cloudy	Moderate	09:10	7.1	Surface	1.0	0.3	219	<u>29.8</u>	29.8	8.5	8.5	<u>26.8</u>	26.8	<u>140.8</u>	140.5	9.2	7.5	2.0	5.0	6	5	821354	806832						
						1.0	0.2	213	29.8		8.5	8.5	<u>26.8</u>	26.8	140.1	9.2	2.2		5											
					Middle	3.6	0.2	191	<u>28.8</u>	28.8	8.3	8.3	<u>28.8</u>	28.8	<u>87.9</u>	87.7	5.8	4.6	5.5	5.0	5				4	819170	806255			
						3.6	0.2	184	28.8		8.3	8.3	<u>28.8</u>	28.8	87.4	5.8	5.7		4											
					Bottom	6.1	0.2	206	<u>28.4</u>	28.4	8.2	8.2	<u>31.5</u>	31.6	<u>68.8</u>	69.3	4.5	4.6	7.2	5.0	3							4	819170	806255
						6.1	0.3	206	28.4		8.2	8.2	<u>31.6</u>	31.6	69.7	4.6	7.2		4											

DA: Depth-Averaged
 Calm: Small or no wave; Moderate: Between calm and rough; Rough : White capped or rougher
 Value exceeding Action Level is underlined; Value exceeding Limit Level is bolded and underlined

Expansion of Hong Kong International Airport into a Three-Runway System
Water Quality Monitoring

Water Quality Monitoring Results on 20 September 22 during Mid-Ebb Tide

Monitoring Station	Weather Condition	Sea Condition	Sampling Time	Water Depth (m)	Sampling Depth (m)		Current Speed (m/s)	Current Direction	Water Temperature (°C)		pH		Salinity (ppt)		DO Saturation (%)		Dissolved Oxygen		Turbidity (NTU)		Suspended Solids (mg/L)		Coordinate HK Grid (Northing)	Coordinate HK Grid (Easting)
									Value	Average	Value	Average	Value	Average	Value	DA	Value	DA	Value	DA	Value	DA		
IM10	Cloudy	Moderate	09:36	7.5	Surface	1.0	0.4	129	29.7	29.7	8.4	8.4	27.7	27.7	133.8	133.7	8.7	8.0	1.0	4.4	4	4	822230	809823
						1.0	0.4	133	29.7		8.4	8.4	27.7	27.7	133.6	133.7	8.7		1.1		4			
					Middle	3.8	0.3	124	29.2	29.2	8.3	8.3	28.4	28.4	109.7	109.3	7.2	4.5	3.8	4				
						3.8	0.3	126	29.1		8.3	8.3	28.4	28.4	108.9	108.9	7.2		4.2	5				
					Bottom	6.5	0.4	126	28.6	28.6	8.1	8.1	30.8	30.8	68.7	69.1	4.5	4.5	8.1	4				
						6.5	0.5	127	28.6		8.1	8.1	30.8	30.8	69.4	69.4	4.5		8.3	5				
IM11	Cloudy	Moderate	09:30	6.7	Surface	1.0	0.4	101	29.7	29.7	8.4	8.4	27.3	27.3	137.8	137.5	9.0	8.1	1.1	5.1	4	3	821513	810549
						1.0	0.4	95	29.7		8.4	8.4	27.3	27.3	137.2	137.5	9.0		1.2		3			
					Middle	3.4	0.4	87	29.2	29.2	8.4	8.4	28.1	28.1	108.7	108.4	7.1	4.5	4.4	3				
						3.4	0.4	90	29.1		8.4	8.4	28.1	28.1	108.1	108.1	7.1		5.0	2				
					Bottom	5.7	0.4	108	28.6	28.6	8.2	8.2	30.5	30.5	68.1	68.6	4.5	4.5	9.4	3				
						5.7	0.4	102	28.6		8.2	8.2	30.5	30.5	69.0	69.0	4.5		9.4	2				
IM12	Cloudy	Moderate	09:24	8.0	Surface	1.0	0.5	114	29.7	29.7	8.5	8.5	26.4	26.4	135.6	135.5	8.9	7.5	0.7	3.8	3	4	821170	811518
						1.0	0.5	112	29.7		8.5	8.5	26.4	26.4	135.3	135.5	8.9		0.7		3			
					Middle	4.0	0.5	93	29.2	29.2	8.3	8.3	28.5	28.5	91.8	91.8	6.0	4.7	3.5	4				
						4.0	0.5	94	29.2		8.3	8.3	28.6	28.6	91.7	91.7	6.0		3.8	4				
					Bottom	7.0	0.4	124	28.8	28.8	8.1	8.1	30.1	30.0	71.6	71.8	4.7	4.7	7.3	4				
						7.0	0.4	129	28.8		8.2	8.1	30.0	30.0	71.9	71.9	4.7		7.2	5				
SR1A	Cloudy	Moderate	08:57	5.9	Surface	1.0	0.0	73	29.7	29.7	8.4	8.4	27.4	27.4	115.5	115.3	7.6	7.6	2.5	4.5	4	4	819977	812658
						1.0	0.0	66	29.6		8.4	8.4	27.4	27.4	115.0	115.0	7.5		2.8		5			
					Middle	3.0	0.0	87	-	-	-	-	-	-	-	-	-	5.0	-	-				
						3.0	0.1	84	-		-	-	-	-	-	-	-		-	-				
					Bottom	4.9	0.0	58	29.1	29.1	8.2	8.2	29.9	29.9	76.6	76.7	5.0	5.0	6.3	3				
						4.9	0.1	50	29.1		8.2	8.2	29.9	29.9	76.7	76.7	5.0		6.4	4				
SR2	Cloudy	Moderate	08:43	5.1	Surface	1.0	0.4	36	29.5	29.5	8.3	8.3	27.4	27.4	109.1	109.0	7.2	7.2	1.5	2.3	3	4	821443	814178
						1.0	0.4	33	29.5		8.3	8.3	27.4	27.4	108.9	108.9	7.1		1.5		4			
					Middle	-	0.4	39	-	-	-	-	-	-	-	-	-	5.0	-	-				
						-	0.4	37	-		-	-	-	-	-	-	-		-					
					Bottom	4.1	0.4	52	29.1	29.1	8.1	8.1	29.7	29.7	76.1	76.2	5.0	5.0	3.1	4				
						4.1	0.3	55	29.1		8.1	8.1	29.7	29.7	76.2	76.2	5.0		3.1	4				
SR3	Cloudy	Moderate	09:03	8.6	Surface	1.0	0.5	159	29.8	29.8	8.4	8.4	26.5	26.6	131.9	131.7	8.7	8.0	2.1	5.8	4	4	822162	807573
						1.0	0.6	160	29.8		8.4	8.4	26.7	26.6	131.5	131.5	8.6		2.2		4			
					Middle	4.3	0.5	143	29.6	29.6	8.4	8.4	27.8	27.8	112.8	112.3	7.4	4.2	4.5	3				
						4.3	0.5	139	29.6		8.4	8.4	27.8	27.8	111.7	111.7	7.3		4.3	4				
					Bottom	7.6	0.5	141	28.3	28.3	8.2	8.2	31.9	31.9	64.0	64.4	4.2	4.2	10.9	3				
						7.6	0.6	139	28.3		8.2	8.2	31.9	31.9	64.7	64.7	4.2		11.0	3				
SR4A	Cloudy	Moderate	10:12	10.9	Surface	1.0	0.0	306	28.5	28.5	8.1	8.1	31.2	31.2	108.8	108.8	7.1	5.8	7.1	7.5	2	4	817191	807814
						1.0	0.1	302	28.5		8.1	8.1	31.2	31.2	108.8	108.8	7.1		6.8		3			
					Middle	5.5	0.0	327	28.4	28.4	8.1	8.1	31.6	31.6	67.2	67.2	4.4	3.9	5.6	3				
						5.5	0.0	323	28.4		8.1	8.1	31.6	31.6	67.2	67.2	4.4		5.6	4				
					Bottom	9.9	0.0	299	28.3	28.3	8.0	8.0	31.7	31.7	58.9	58.9	3.9	3.9	10.1	5				
						9.9	0.0	294	28.3		8.0	8.0	31.7	31.7	58.9	58.9	3.9		9.9	4				
SR8	Cloudy	Moderate	09:19	4.5	Surface	1.0	-	-	30.1	30.1	8.4	8.4	27.8	27.8	111.0	110.6	7.2	7.2	2.2	5.1	4	4	820371	811633
						1.0	-	-	30.1		8.4	8.4	27.8	27.8	110.2	110.2	7.1		2.3		3			
					Middle	-	-	-	-	-	-	-	-	-	-	-	-	4.2	-	-				
						-	-	-	-		-	-	-	-	-	-	-		-					
					Bottom	3.5	-	-	29.8	29.8	8.4	8.4	27.9	27.9	83.3	83.3	5.4	5.4	7.9	5				
						3.5	-	-	29.8		8.4	8.4	27.9	27.9	83.2	83.2	5.4		8.1	4				

DA: Depth-Averaged
 Calm: Small or no wave; Moderate: Between calm and rough; Rough : White capped or rougher
 Value exceeding Action Level is underlined; Value exceeding Limit Level is bolded and underlined

Expansion of Hong Kong International Airport into a Three-Runway System
Water Quality Monitoring

Water Quality Monitoring Results on 20 September 22 during Mid-Flood Tide

Monitoring Station	Weather Condition	Sea Condition	Sampling Time	Water Depth (m)	Sampling Depth (m)		Current Speed (m/s)	Current Direction	Water Temperature (°C)		pH		Salinity (ppt)		DO Saturation (%)		Dissolved Oxygen		Turbidity(NTU)		Suspended Solids (mg/L)		Coordinate HK Grid (Northing)	Coordinate HK Grid (Easting)			
									Value	Average	Value	Average	Value	Average	Value	DA	Value	DA	Value	DA							
C1	Rainy	Moderate	20:24	8.6	Surface	1.0	0.1	49	28.5	28.5	8.1	8.1	31.3	31.3	102.8	102.8	6.7	6.3	5.7	7.4	6	5	815614	804236			
						1.0	0.2	42	28.5		8.1		31.3		102.8		6.7		5.1		5						
					Middle	4.3	0.0	29	28.4	28.4	8.1	8.1	31.4	31.4	89.0	89.0	5.8	5.2	7.0	5.2	7.0				5.2	4	4
						4.3	0.1	31	28.4		8.1		31.4		89.0		5.8		7.0		4						
					Bottom	7.6	0.1	27	28.3	28.3	8.1	8.1	31.4	31.4	80.2	80.2	5.2	5.2	9.9	5.2	9.9				5.2	4	4
						7.6	0.1	24	28.3		8.1		31.4		80.2		5.2		9.9		4						
C2	Rainy	Moderate	21:32	11.0	Surface	1.0	0.0	331	29.3	29.3	8.3	8.3	29.3	29.3	126.5	126.5	8.2	7.3	9.2	9.5	3	4	825664	806960			
						1.0	0.1	332	29.3		8.3		29.4		126.5		8.2		9.4		3						
					Middle	5.5	-	333	29.0	29.0	8.2	8.2	29.8	29.8	98.6	98.6	6.4	5.1	8.8	5.1	8.4				5.1	4	6
						5.5	0.0	328	29.0		8.2		29.9		98.6		6.4		8.4		3						
					Bottom	10.0	0.0	316	28.8	28.8	8.2	8.2	30.5	30.5	77.4	77.4	5.1	5.1	10.5	5.1	10.6				5.1	4	4
						10.0	0.0	319	28.8		8.2		30.5		77.4		5.1		10.6		6						
C3	Cloudy	Moderate	21:21	10.3	Surface	1.0	0.0	147	29.4	29.4	8.4	8.4	28.7	28.7	122.3	122.1	8.0	6.9	2.2	3.8	6	5	822092	817825			
						1.0	0.1	146	29.4		8.4		28.7		121.9		8.0		2.2		7						
					Middle	5.2	0.0	144	28.7	28.7	8.2	8.2	31.1	31.2	89.7	89.3	5.8	4.9	3.2	4.9	3.4				4.9	5	4
						5.2	0.0	136	28.6		8.2		31.2		88.9		5.8		3.4		5						
					Bottom	9.3	0.0	178	28.4	28.4	8.2	8.2	31.8	31.8	74.9	74.8	4.9	3.7	5.8	3.7	6.0				3.7	3	4
						9.3	0.1	181	28.4		8.2		31.8		74.7		4.9		6.0		4						
IM1	Rainy	Moderate	20:43	6.1	Surface	1.0	0.1	48	28.6	28.6	8.2	8.2	31.8	31.8	99.5	99.5	6.4	5.0	2.7	8.4	2	3	818331	806457			
						1.0	0.0	49	28.6		8.2		31.8		99.5		6.4		2.7		3						
					Middle	3.1	0.1	26	28.0	28.0	8.2	8.2	33.0	33.0	54.2	54.3	3.5	3.7	6.8	3.7	7.0				3.7	3	4
						3.1	0.1	33	28.0		8.2		33.0		54.3		3.5		7.0		3						
					Bottom	5.1	0.1	29	27.9	27.9	8.2	8.2	33.4	33.4	56.2	56.3	3.7	3.7	15.8	3.7	15.4				3.7	4	3
						5.1	0.0	30	27.9		8.2		33.4		56.3		3.7		15.4		3						
IM2	Rainy	Moderate	20:49	6.7	Surface	1.0	0.1	32	28.6	28.6	8.2	8.2	32.1	32.1	90.5	90.5	5.9	5.3	2.7	6.5	4	4	819164	806257			
						1.0	0.1	28	28.6		8.2		32.2		90.5		5.9		2.8		3						
					Middle	3.4	0.1	29	28.2	28.2	8.2	8.2	32.7	32.8	72.5	72.4	4.7	3.7	5.4	3.7	5.9				3.7	4	4
						3.4	0.1	22	28.2		8.2		32.8		72.3		4.7		5.9		4						
					Bottom	5.7	0.1	8	27.8	27.8	8.2	8.2	33.5	33.5	56.8	57.1	3.7	3.7	11.1	3.7	11.1				3.7	4	5
						5.7	0.1	11	27.8		8.2		33.5		57.3		3.7		11.1		5						
IM7	Rainy	Moderate	21:09	7.8	Surface	1.0	0.1	55	29.8	29.8	8.5	8.5	26.3	26.3	145.6	145.4	9.6	9.3	1.3	3.6	4	4	821337	806817			
						1.0	0.1	58	29.8		8.5		26.3		145.2		9.5		1.3		5						
					Middle	3.9	0.1	30	29.7	29.7	8.5	8.5	26.5	26.5	136.2	135.9	9.0	7.7	3.2	7.7	3.5				7.7	4	4
						3.9	0.1	34	29.7		8.5		26.4		135.5		8.9		3.5		4						
					Bottom	6.8	0.1	37	29.6	29.6	8.3	8.3	28.2	28.2	118.7	118.8	7.7	7.7	6.1	7.7	6.5				7.7	4	4
						6.8	0.1	31	29.6		8.3		28.2		118.9		7.7		6.5		4						

DA: Depth-Averaged

Calm: Small or no wave; Moderate: Between calm and rough; Rough : White capped or rougher

Value exceeding Action Level is underlined; Value exceeding Limit Level is bolded and underlined

Expansion of Hong Kong International Airport into a Three-Runway System
Water Quality Monitoring

Water Quality Monitoring Results on 20 September 22 during Mid-Flood Tide

Monitoring Station	Weather Condition	Sea Condition	Sampling Time	Water Depth (m)	Sampling Depth (m)		Current Speed (m/s)	Current Direction	Water Temperature (°C)		pH		Salinity (ppt)		DO Saturation (%)		Dissolved Oxygen		Turbidity (NTU)		Suspended Solids (mg/L)		Coordinate HK Grid (Northing)	Coordinate HK Grid (Easting)	
									Value	Average	Value	Average	Value	Average	Value	Average	Value	DA	Value	DA	Value	DA			
IM10	Cloudy	Moderate	20:06	7.6	Surface	1.0	0.1	319	29.9	29.9	8.5	8.5	27.1	27.1	142.0	141.8	9.3	8.0	1.4	2.8	4	5	822220	809860	
						1.0	0.1	325	29.8	8.5	8.5	27.1	27.1	141.6	141.8	9.3	8.0	1.4	2.8	3	5				
					Middle	3.8	0.1	326	29.5	29.5	8.2	8.2	28.8	28.8	102.0	101.9	6.6	5.9	2.7	2.8	4	5			
						3.8	0.2	322	29.5	29.5	8.2	8.2	28.8	28.8	101.8	101.9	6.6	5.9	2.8	2.8	5	5			
					Bottom	6.6	0.1	301	29.4	29.4	8.2	8.2	29.2	29.2	90.7	91.0	5.9	5.9	4.4	4.3	5	5			
						6.6	0.1	301	29.4	29.4	8.2	8.2	29.2	29.2	91.2	91.0	5.9	5.9	4.3	4.3	6	5			
IM11	Cloudy	Moderate	20:13	7.4	Surface	1.0	0.1	298	30.0	30.0	8.4	8.4	27.1	27.1	137.6	137.3	9.0	8.3	2.8	4.0	3	4	821481	810557	
						1.0	0.0	292	29.9	30.0	8.4	8.4	27.2	27.1	137.0	137.3	8.9	8.3	3.2	4.0	4	4			
					Middle	3.7	0.1	285	29.3	29.3	8.4	8.4	28.4	28.5	118.1	117.0	7.7	5.8	4.9	5.0	4	4			
						3.7	0.1	282	29.3	29.3	8.4	8.4	28.6	28.5	115.9	117.0	7.6	5.8	5.0	3.8	3	4			
					Bottom	6.4	0.1	278	29.0	29.0	8.2	8.2	29.4	29.5	89.1	88.4	5.8	5.8	3.8	4.1	4	5			
						6.4	0.1	271	29.0	29.0	8.2	8.2	29.5	29.5	87.7	88.4	5.7	5.8	4.1	4.1	5	5			
IM12	Cloudy	Moderate	20:20	8.0	Surface	1.0	0.1	288	29.7	29.7	8.4	8.4	27.7	27.7	132.3	129.7	8.6	7.6	2.0	5.5	6	5	821144	811505	
						1.0	0.1	289	29.7	29.7	8.4	8.4	27.8	27.7	127.1	129.7	8.3	7.6	2.1	5.5	5	5			
					Middle	4.0	0.2	297	29.2	29.2	8.3	8.3	29.1	29.2	102.0	101.3	6.7	4.7	4.6	5.0	4	4			
						4.0	0.2	299	29.1	29.2	8.3	8.3	29.3	29.2	100.5	101.3	6.6	4.7	5.0	9.5	4	4			
					Bottom	7.0	0.1	274	28.7	28.7	8.1	8.1	30.6	30.6	71.3	71.6	4.7	4.7	9.5	9.7	4	3			
						7.0	0.1	267	28.7	28.7	8.1	8.1	30.6	30.6	71.8	71.6	4.7	4.7	9.7	9.7	3	3			
SR1A	Cloudy	Moderate	20:47	5.5	Surface	1.0	0.0	173	29.6	29.6	8.4	8.4	27.6	27.6	132.4	132.4	8.7	8.7	2.2	5.2	4	4	819975	812654	
						1.0	0.1	166	29.6	29.6	8.4	8.4	27.6	27.6	132.3	132.4	8.7	8.7	2.3	5.2	5	4			
					Middle	2.8	-	186	-	-	-	-	-	-	-	-	-	-	-	-	-	4			4
						2.8	0.0	188	-	-	-	-	-	-	-	-	-	-	-	-	-	4			4
					Bottom	4.5	0.0	202	29.5	29.5	8.3	8.3	28.5	28.6	107.3	107.2	7.0	7.0	8.1	8.3	4	3			
						4.5	0.1	201	29.5	29.5	8.3	8.3	28.6	28.6	107.0	107.2	7.0	7.0	8.3	8.3	3	3			
SR2	Cloudy	Moderate	21:00	4.8	Surface	1.0	0.1	6	29.7	29.7	8.4	8.4	28.1	28.1	133.5	133.4	8.7	8.7	1.8	4.0	4	4	821473	814185	
						1.0	0.1	0	29.7	29.7	8.4	8.4	28.1	28.1	133.2	133.4	8.7	8.7	1.9	4.0	4	4			
					Middle	-	0.0	347	-	-	-	-	-	-	-	-	-	-	-	-	-	4			4
						-	0.0	344	-	-	-	-	-	-	-	-	-	-	-	-	-	4			4
					Bottom	3.8	0.0	356	29.5	29.5	8.4	8.4	28.5	28.5	118.9	118.7	7.8	7.8	6.1	6.3	4	5			
						3.8	0.0	354	29.5	29.5	8.4	8.4	28.5	28.5	118.5	118.7	7.7	7.8	6.3	6.3	5	5			
SR3	Rainy	Moderate	21:17	8.4	Surface	1.0	0.0	10	29.7	29.7	8.5	8.5	26.4	26.4	139.7	139.4	9.2	8.2	1.2	2.1	4	4	822128	807562	
						1.0	0.0	12	29.6	29.6	8.5	8.5	26.4	26.4	139.1	139.4	9.2	8.2	1.3	2.1	3	4			
					Middle	4.2	0.1	33	29.4	29.4	8.3	8.3	28.4	28.5	110.7	110.7	7.2	7.2	2.0	2.0	4	4			
						4.2	0.1	33	29.4	29.4	8.3	8.3	28.5	28.5	110.7	110.7	7.2	7.2	2.0	2.0	4	4			
					Bottom	7.4	0.0	35	29.2	29.2	8.2	8.2	29.8	29.8	87.2	87.2	5.7	5.7	3.2	3.0	4	4			
						7.4	0.1	34	29.1	29.2	8.2	8.2	29.8	29.8	87.2	87.2	5.7	5.7	3.0	3.0	4	4			
SR4A	Rainy	Moderate	20:06	8.9	Surface	1.0	0.0	280	28.6	28.6	8.2	8.2	31.2	31.2	123.4	123.4	8.0	6.5	9.5	11.9	4	4	817211	807790	
						1.0	0.0	276	28.6	28.6	8.2	8.2	31.2	31.2	123.4	123.4	8.0	6.5	9.4	11.9	3	4			
					Middle	4.5	0.0	289	28.4	28.4	8.2	8.2	31.2	31.2	75.6	75.6	4.9	4.4	12.1	11.7	4	4			
						4.5	0.0	290	28.4	28.4	8.2	8.2	31.2	31.2	75.6	75.6	4.9	4.4	11.7	11.7	4	4			
					Bottom	7.9	0.0	284	28.3	28.3	8.1	8.1	31.2	31.2	67.3	67.3	4.4	4.4	14.3	14.4	4	5			
						7.9	0.0	276	28.3	28.3	8.1	8.1	31.2	31.2	67.3	67.3	4.4	4.4	14.4	14.4	5	5			
SR8	Cloudy	Moderate	20:26	4.1	Surface	1.0	-	-	30.0	30.0	8.4	8.4	27.1	27.1	130.5	130.5	8.5	8.5	2.9	6.4	5	4	820404	811631	
						1.0	-	-	30.0	30.0	8.4	8.4	27.1	27.1	130.5	130.5	8.5	8.5	2.9	6.4	4	4			
					Middle	-	-	-	-	-	-	-	-	-	-	-	-	-	-	-	-	4			4
						-	-	-	-	-	-	-	-	-	-	-	-	-	-	-	-	4			4
					Bottom	3.1	-	-	29.6	29.6	8.3	8.3	27.3	27.3	111.8	111.2	7.3	7.3	9.8	9.9	3	4			
						3.1	-	-	29.6	29.6	8.3	8.3	27.3	27.3	110.6	111.2	7.3	7.3	9.9	9.9	4	4			

DA: Depth-Averaged
 Calm: Small or no wave; Moderate: Between calm and rough; Rough : White capped or rougher
 Value exceeding Action Level is underlined; Value exceeding Limit Level is bolded and underlined

Expansion of Hong Kong International Airport into a Three-Runway System
Water Quality Monitoring

Water Quality Monitoring Results on 22 September 22 during Mid-Ebb Tide

Monitoring Station	Weather Condition	Sea Condition	Sampling Time	Water Depth (m)	Sampling Depth (m)		Current Speed (m/s)	Current Direction	Water Temperature (°C)		pH		Salinity (ppt)		DO Saturation (%)		Dissolved Oxygen		Turbidity(NTU)		Suspended Solids (mg/L)		Coordinate HK Grid (Northing)	Coordinate HK Grid (Easting)
									Value	Average	Value	Average	Value	Average	Value	Average	Value	DA	Value	DA	Value	DA		
C1	Cloudy	Moderate	10:43	8.2	Surface	1.0	0.4	205	28.6	8.3	8.3	31.4	31.4	94.7	94.5	6.2	5.8	3.2	6.3	5	4	815603	804268	
						1.0	0.4	212	28.6	8.3	8.3	31.4	31.4	94.3	94.5	6.2		3.4		6				
					Middle	4.1	0.4	217	28.3	8.3	8.3	32.0	32.0	80.6	80.6	5.3		5.0		3				
						4.1	0.5	218	28.3	8.3	8.3	32.0	32.0	80.5	80.6	5.3		4.8		4				
					Bottom	7.2	0.4	223	28.4	8.3	8.3	32.4	32.4	79.8	80.0	5.2		10.8		3				
						7.2	0.4	222	28.4	8.3	8.3	32.4	32.4	80.1	80.0	5.2		10.8		3				
C2	Cloudy	Moderate	12:10	10.6	Surface	1.0	0.5	177	29.0	8.3	8.3	29.2	29.2	98.2	98.0	6.4	5.8	2.0	8.7	4	4	825678	806959	
						1.0	0.5	179	29.0	8.3	8.3	29.2	29.2	97.8	98.0	6.4		2.0		3				
					Middle	5.3	0.5	161	28.5	8.2	8.2	30.4	30.4	77.9	77.8	5.1		12.2		4				
						5.3	0.5	165	28.5	8.2	8.2	30.5	30.4	77.7	77.8	5.1		12.0		5				
					Bottom	9.6	0.5	158	28.2	8.2	8.2	31.9	31.9	69.1	69.4	4.5		12.2		5				
						9.6	0.5	164	28.2	8.2	8.2	31.9	31.9	69.6	69.4	4.6		12.1		5				
C3	Fine	Moderate	10:03	9.0	Surface	1.0	0.3	83	27.9	8.2	8.2	28.5	28.5	90.3	90.1	6.0	5.7	1.2	3.2	5	5	822106	817783	
						1.0	0.3	79	27.9	8.2	8.2	28.5	28.5	89.9	90.1	6.0		1.2		5				
					Middle	4.5	0.3	51	27.7	8.2	8.2	28.9	29.0	82.3	81.6	5.5		3.6		5				
						4.5	0.3	45	27.7	8.2	8.2	29.0	29.0	80.9	81.6	5.4		3.7		5				
					Bottom	8.0	0.3	93	27.7	8.2	8.2	29.1	29.1	77.3	77.7	5.2		4.6		6				
						8.0	0.3	98	27.7	8.2	8.2	29.1	29.1	78.1	77.7	5.2		4.8		6				
IM1	Cloudy	Moderate	11:01	6.9	Surface	1.0	0.3	199	28.5	8.2	8.2	31.4	31.4	86.1	86.1	5.6	5.4	4.0	6.5	4	5	818355	806440	
						1.0	0.3	199	28.5	8.2	8.2	31.4	31.4	86.0	86.1	5.6		4.0		4				
					Middle	3.5	0.4	208	28.3	8.2	8.2	31.4	31.4	79.6	79.6	5.2		4.9		4				
						3.5	0.4	211	28.3	8.2	8.2	31.4	31.4	79.5	79.6	5.2		4.9		4				
					Bottom	5.9	0.4	194	28.3	8.2	8.2	31.9	31.9	69.9	70.0	4.6		10.6		5				
						5.9	0.4	189	28.3	8.2	8.2	31.9	31.9	70.1	70.0	4.6		10.7		6				
IM2	Cloudy	Moderate	11:10	7.4	Surface	1.0	0.5	207	28.4	8.2	8.2	31.3	31.3	88.0	87.9	5.8	5.5	3.9	7.8	4	5	819193	806221	
						1.0	0.5	202	28.4	8.2	8.2	31.3	31.3	87.8	87.9	5.7		3.9		5				
					Middle	3.7	0.5	196	28.4	8.2	8.2	31.3	31.3	81.8	81.7	5.3		4.1		5				
						3.7	0.4	194	28.4	8.2	8.2	31.3	31.3	81.6	81.7	5.3		4.2		4				
					Bottom	6.4	0.5	219	28.3	8.2	8.2	31.7	31.7	70.5	70.6	4.6		15.2		6				
						6.4	0.4	222	28.3	8.2	8.2	31.7	31.7	70.7	70.6	4.6		15.4		7				
IM7	Cloudy	Moderate	11:39	8.3	Surface	1.0	0.3	192	28.6	8.3	8.3	30.1	30.1	93.1	93.1	6.1	5.9	3.3	5.8	5	5	821329	806816	
						1.0	0.3	196	28.6	8.3	8.3	30.1	30.1	93.1	93.1	6.1		3.3		5				
					Middle	4.2	0.3	221	28.3	8.2	8.2	30.6	30.6	84.7	84.6	5.6		5.5		4				
						4.2	0.3	214	28.3	8.2	8.2	30.7	30.6	84.5	84.6	5.6		5.7		5				
					Bottom	7.3	0.2	225	28.3	8.2	8.2	31.4	31.4	75.5	75.6	4.9		8.6		5				
						7.3	0.2	218	28.3	8.2	8.2	31.4	31.4	75.6	75.6	5.0		8.5		4				

DA: Depth-Averaged

Calm: Small or no wave; Moderate: Between calm and rough; Rough : White capped or rougher

Value exceeding Action Level is underlined; Value exceeding Limit Level is bolded and underlined

Expansion of Hong Kong International Airport into a Three-Runway System
Water Quality Monitoring

Water Quality Monitoring Results on 22 September 22 during Mid-Ebb Tide

Monitoring Station	Weather Condition	Sea Condition	Sampling Time	Water Depth (m)	Sampling Depth (m)		Current Speed (m/s)	Current Direction	Water Temperature (°C)		pH		Salinity (ppt)		DO Saturation (%)		Dissolved Oxygen		Turbidity(NTU)		Suspended Solids (mg/L)		Coordinate HK Grid (Northing)	Coordinate HK Grid (Easting)									
									Value	Average	Value	Average	Value	Average	Value	Average	Value	DA	Value	DA	Value	DA			Value	DA							
IM10	Fine	Moderate	11:16	8.2	Surface	1.0	0.4	137	28.0	8.2	8.2	28.0	28.1	89.2	88.6	6.0	5.8	7.0	8.3	6	6	822260	809852										
						1.0	0.4	140	28.0	8.2	8.2	28.1	28.1	88.0	5.9	7.0																	
					Middle	4.1	0.4	123	27.9	8.2	8.2	28.2	28.3	83.2	83.2	5.6		8.8															
						4.1	0.4	119	27.9	8.2	8.2	28.3	28.3	83.1	83.2	5.6		8.9															
					Bottom	7.2	0.4	136	27.9	8.2	8.2	28.2	28.1	87.1	88.6	5.8		9.0															
						7.2	0.3	129	27.9	8.2	8.2	28.0	28.1	90.1	88.6	6.1		9.0															
					IM11	Fine	Moderate	11:09	9.0	Surface	1.0	0.4	105	28.1	8.2	8.2		28.0		28.0				92.5	90.6	6.2	6.0	4.6	5.2	6	6	821515	810537
											1.0	0.4	102	28.1	8.2	8.2		28.0		28.0				88.6	5.9	4.6							
Middle	4.5	0.4	106	27.9						8.2	8.2	28.3	28.3	87.9	87.9	5.9	5.1																
	4.5	0.4	98	27.9						8.2	8.2	28.3	28.3	87.9	87.9	5.9	5.0																
Bottom	8.0	0.4	87	27.6						8.2	8.2	28.4	28.5	91.6	94.1	6.2	5.8																
	8.0	0.4	80	27.6						8.2	8.2	28.5	28.5	96.6	94.1	6.5	5.9																
IM12	Fine	Moderate	11:03	8.4						Surface	1.0	0.5	98	28.1	8.2	8.2	27.8	27.8	92.9	92.8	6.2	6.2	4.3	5.3	3	4		821175		811510			
											1.0	0.5	99	28.1	8.2	8.2	27.8	27.8	92.7	92.8	6.2												
					Middle	4.2	0.5	91	27.9	8.2	8.2	28.1	28.1	92.3	92.3	6.2	4.9																
						4.2	0.5	87	27.8	8.2	8.2	28.2	28.1	92.2	92.3	6.2	5.0																
					Bottom	7.4	0.5	121	27.5	8.2	8.2	28.4	28.4	95.6	96.4	6.4	6.7																
						7.4	0.5	117	27.5	8.2	8.2	28.4	28.4	97.1	96.4	6.6	6.7																
					SR1A	Fine	Moderate	10:40	4.6	Surface	1.0	0.1	93	27.8	8.2	8.2	28.3	28.3	86.8	86.9	5.8		5.9		7.3		7.7		4		4	819975	812664
											1.0	0.1	86	27.7	8.2	8.2	28.3	28.3	87.0	86.9	5.9												
Middle	2.3	0.1	87	-						-	-	-	-	-	-	-	-																
	2.3	0.0	87	-						-	-	-	-	-	-	-	-																
Bottom	3.6	-	107	27.4						8.2	8.2	28.5	28.5	92.0	92.7	6.2	8.1																
	3.6	0.0	106	27.4						8.2	8.2	28.5	28.5	93.3	92.7	6.3	8.2																
SR2	Fine	Moderate	10:26	5.0						Surface	1.0	0.4	34	28.2	8.2	8.2	27.8	27.8	90.6	90.7	6.1	6.1		2.4	2.8	4		5	821458	814144			
											1.0	0.4	27	28.2	8.2	8.2	27.8	27.8	90.7	90.7	6.1												
					Middle	-	0.5	38	-	-	-	-	-	-	-	-	-																
						-	0.4	36	-	-	-	-	-	-	-	-	-																
					Bottom	4.0	0.5	31	27.3	8.3	8.3	28.5	28.5	99.6	99.6	6.7	3.1																
						4.0	0.5	37	27.3	8.3	8.3	28.5	28.5	99.6	99.6	6.7	3.1																
					SR3	Cloudy	Moderate	11:47	8.5	Surface	1.0	0.4	170	28.7	8.2	8.2	29.7	29.7	90.2	90.2	5.9		5.6	4.1		6.8	6				5	822125	807582
											1.0	0.4	174	28.7	8.2	8.2	29.7	29.7	90.1	90.2	5.9												
Middle	4.3	0.4	169	28.3						8.2	8.2	30.6	30.6	79.8	79.7	5.2	5.8																
	4.3	0.5	163	28.3						8.2	8.2	30.6	30.6	79.5	79.5	5.2	6.1																
Bottom	7.5	0.5	179	28.2						8.2	8.2	31.3	31.3	78.1	78.2	5.1	10.2																
	7.5	0.4	172	28.2						8.2	8.2	31.3	31.3	78.3	78.2	5.1	10.7																
SR4A	Cloudy	Moderate	10:26	8.8						Surface	1.0	0.0	79	28.6	8.1	8.1	31.5	31.5	82.5	82.5	5.4	5.1		6.2	8.9		5	5	817207	807813			
											1.0	0.0	78	28.6	8.1	8.1	31.5	31.5	82.4	82.5	5.4												
					Middle	4.4	0.0	87	28.4	8.1	8.1	31.9	31.9	73.5	73.5	4.8	8.4																
						4.4	-	80	28.4	8.1	8.1	31.9	31.9	73.5	73.5	4.8	8.5																
					Bottom	7.8	0.0	72	28.4	8.0	8.0	32.1	32.1	68.5	68.6	4.5	12.1																
						7.8	0.1	68	28.4	8.0	8.0	32.1	32.1	68.6	68.6	4.5	12.0																
					SR8	Fine	Moderate	10:58	5.8	Surface	1.0	-	-	28.0	8.2	8.2	28.1	28.2	86.8	87.0	5.8		5.8	5.9		6.2	13				12	820374	811608
											1.0	-	-	27.9	8.2	8.2	28.2	28.2	87.1	87.0	5.8												
Middle	-	-	-	-						-	-	-	-	-	-	-	-																
	-	-	-	-						-	-	-	-	-	-	-	-																
Bottom	4.8	-	-	27.5						8.2	8.2	28.4	28.4	91.9	92.5	6.2	6.5																
	4.8	-	-	27.5						8.2	8.2	28.4	28.4	93.0	92.5	6.3	6.5																

DA: Depth-Averaged
 Calm: Small or no wave; Moderate: Between calm and rough; Rough : White capped or rougher
 Value exceeding Action Level is underlined; Value exceeding Limit Level is bolded and underlined

Expansion of Hong Kong International Airport into a Three-Runway System
Water Quality Monitoring

Water Quality Monitoring Results on 22 September 22 during Mid-Flood Tide

Monitoring Station	Weather Condition	Sea Condition	Sampling Time	Water Depth (m)	Sampling Depth (m)		Current Speed (m/s)	Current Direction	Water Temperature (°C)		pH		Salinity (ppt)		DO Saturation (%)		Dissolved Oxygen		Turbidity(NTU)		Suspended Solids (mg/L)		Coordinate HK Grid (Northing)	Coordinate HK Grid (Easting)
									Value	Average	Value	Average	Value	Average	Value	Average	Value	DA	Value	DA	Value	DA		
C1	Rainy	Moderate	17:47	8.0	Surface	1.0	0.3	33	28.7	28.7	8.3	8.3	30.7	30.7	89.9	89.8	5.9	5.4	11.0	11.0	5	4	815643	804256
						1.0	0.2	34	28.7	8.3	8.3	30.7	30.7	89.7	89.8	5.9	5.4	11.0	11.0	4				
					Middle	4.0	0.2	42	28.4	28.4	8.2	8.2	31.4	31.4	75.5	75.4	4.9	4.8	10.6	11.0	4			
						4.0	0.3	41	28.4	28.4	8.2	8.2	31.4	31.4	75.3	75.4	4.9	4.8	10.5	11.0	5			
					Bottom	7.0	0.2	25	28.3	28.3	8.2	8.2	31.6	31.6	73.3	73.6	4.8	4.8	11.3	11.0	4			
						7.0	0.3	29	28.3	28.3	8.2	8.2	31.6	31.6	73.8	73.6	4.8	4.8	11.5	11.0	3			
C2	Rainy	Moderate	16:36	11.6	Surface	1.0	0.1	185	29.5	29.5	8.4	8.4	27.4	27.4	113.6	113.6	7.5	6.3	2.7	7.5	4	4	825679	806944
						1.0	0.1	189	29.5	29.5	8.4	8.4	27.4	27.4	113.5	113.6	7.5	6.3	2.7	7.5	4			
					Middle	5.8	0.1	165	28.6	28.6	8.3	8.3	30.2	30.3	76.1	76.1	5.0	4.9	6.8	7.5	4			
						5.8	0.2	166	28.6	28.6	8.3	8.3	30.3	30.3	76.0	76.1	5.0	4.9	6.9	7.5	4			
					Bottom	10.6	0.1	204	28.5	28.5	8.3	8.3	30.8	30.8	73.5	73.8	4.8	4.9	13.5	7.5	4			
						10.6	0.0	209	28.5	28.5	8.3	8.3	30.8	30.8	74.1	73.8	4.9	4.9	12.6	7.5	4			
C3	Fine	Moderate	17:47	9.6	Surface	1.0	0.3	264	28.0	28.0	8.2	8.2	28.8	28.8	87.2	86.6	5.8	5.5	2.9	3.6	9	8	822129	817800
						1.0	0.3	266	28.0	28.0	8.2	8.2	28.9	28.8	86.0	86.6	5.7	5.5	2.9	3.6	8			
					Middle	4.8	0.3	245	27.8	27.8	8.2	8.2	29.2	29.2	79.3	79.4	5.3	5.5	3.0	3.6	8			
						4.8	0.3	243	27.8	27.8	8.2	8.2	29.3	29.2	79.4	79.4	5.3	5.5	3.0	3.6	7			
					Bottom	8.6	0.3	264	27.8	27.9	8.2	8.2	29.4	29.3	84.9	85.9	5.7	5.8	5.0	3.6	7			
						8.6	0.3	270	27.9	27.9	8.2	8.2	29.3	29.3	86.8	85.9	5.8	5.8	5.0	3.6	6			
IM1	Rainy	Moderate	17:33	6.5	Surface	1.0	0.1	19	28.7	28.7	8.2	8.2	31.4	31.4	81.4	81.4	5.3	5.3	8.2	12.3	6	6	818346	806464
						1.0	0.2	17	28.7	28.7	8.2	8.2	31.4	31.4	81.4	81.4	5.3	5.3	8.6	12.3	6			
					Middle	3.3	0.1	29	28.6	28.6	8.2	8.2	31.4	31.4	81.2	81.2	5.3	5.3	12.3	12.3	6			
						3.3	0.2	29	28.6	28.6	8.2	8.2	31.4	31.4	81.1	81.2	5.3	5.3	12.2	12.3	6			
					Bottom	5.5	0.1	35	28.6	28.6	8.2	8.2	31.4	31.4	79.3	79.3	5.2	5.2	16.2	12.3	6			
						5.5	0.1	40	28.6	28.6	8.2	8.2	31.4	31.4	79.2	79.3	5.2	5.2	16.3	12.3	4			
IM2	Rainy	Moderate	17:25	6.7	Surface	1.0	0.1	352	28.8	28.8	8.3	8.3	31.1	31.1	85.4	85.3	5.6	5.1	9.8	12.2	3	5	819191	806214
						1.0	0.1	344	28.8	28.8	8.3	8.3	31.1	31.1	85.1	85.3	5.5	5.1	9.9	12.2	4			
					Middle	3.4	0.1	5	28.3	28.3	8.2	8.2	31.6	31.6	71.3	71.1	4.7	4.6	11.1	12.2	5			
						3.4	0.1	5	28.3	28.3	8.2	8.2	31.6	31.6	70.9	71.1	4.6	4.6	11.3	12.2	4			
					Bottom	5.7	0.1	341	28.3	28.3	8.2	8.2	31.8	31.8	65.8	65.9	4.3	4.3	15.1	12.2	7			
						5.7	0.1	344	28.3	28.3	8.2	8.2	31.8	31.8	66.0	65.9	4.3	4.3	15.8	12.2	6			
IM7	Rainy	Moderate	16:55	8.4	Surface	1.0	0.2	265	29.0	29.0	8.3	8.3	29.3	29.3	99.4	99.3	6.5	6.3	3.2	6.9	4	4	821356	806816
						1.0	0.2	264	29.0	29.0	8.3	8.3	29.4	29.3	99.2	99.3	6.5	6.3	3.5	6.9	4			
					Middle	4.2	0.1	282	28.7	28.7	8.3	8.3	30.0	30.0	91.8	91.9	6.0	6.0	8.4	6.9	4			
						4.2	0.1	287	28.7	28.7	8.3	8.3	30.0	30.0	91.9	91.9	6.0	6.0	8.5	6.9	5			
					Bottom	7.4	0.1	285	28.7	28.7	8.3	8.3	30.0	30.0	92.7	92.8	6.1	6.1	8.9	6.9	5			
						7.4	0.2	278	28.7	28.7	8.3	8.3	30.0	30.0	92.9	92.8	6.1	6.1	9.0	6.9	4			

DA: Depth-Averaged

Calm: Small or no wave; Moderate: Between calm and rough; Rough : White capped or rougher

Value exceeding Action Level is underlined; Value exceeding Limit Level is bolded and underlined

Expansion of Hong Kong International Airport into a Three-Runway System
Water Quality Monitoring

Water Quality Monitoring Results on 22 September 22 during Mid-Flood Tide

Monitoring Station	Weather Condition	Sea Condition	Sampling Time	Water Depth (m)	Sampling Depth (m)		Current Speed (m/s)	Current Direction	Water Temperature (°C)		pH		Salinity (ppt)		DO Saturation (%)		Dissolved Oxygen		Turbidity (NTU)		Suspended Solids (mg/L)		Coordinate HK Grid (Northing)	Coordinate HK Grid (Easting)
									Value	Average	Value	Average	Value	Average	Value	Average	Value	DA	Value	DA	Value	DA		
IM10	Fine	Moderate	16:38	8.4	Surface	1.0	0.2	269	28.3	8.5	8.5	27.8	27.8	94.8	94.3	6.3	6.1	4.1	5.3	4	4	822226	809826	
						1.0	0.2	261	28.3	8.5	8.5	27.8	27.8	93.8	6.3	4.1		4						
					Middle	4.2	0.2	262	28.2	8.5	8.5	28.0	28.0	88.3	88.3	5.9		5.2		5				
						4.2	0.2	257	28.2	8.5	8.5	28.0	28.0	88.3	88.3	5.9		5.2		4				
					Bottom	7.4	0.1	260	28.2	8.5	8.5	28.1	28.0	94.3	95.0	6.3		6.7		4				
						7.4	0.1	257	28.2	8.5	8.5	28.0	28.0	95.6	6.4	6.7		5						
IM11	Fine	Moderate	16:43	8.0	Surface	1.0	0.3	280	28.5	8.4	8.4	27.7	27.7	99.1	98.9	6.6	6.4	4.0	5.2	5	6	821521	810544	
						1.0	0.3	283	28.5	8.4	8.4	27.7	27.7	98.7	6.6	4.1		6						
					Middle	4.0	0.3	284	28.4	8.4	8.4	27.8	27.9	93.6	93.3	6.2		5.2		7				
						4.0	0.2	291	28.3	8.4	8.4	27.9	27.9	92.9	93.3	6.2		5.2		6				
					Bottom	7.0	0.3	272	28.3	8.5	8.5	28.0	28.0	94.1	96.6	6.3		6.4		6				
						7.0	0.3	267	28.3	8.5	8.5	28.0	28.0	99.1	96.6	6.6		6.5		7				
IM12	Fine	Moderate	16:50	7.2	Surface	1.0	0.3	297	28.3	8.3	8.3	27.9	27.9	95.3	93.7	6.4	6.2	6.4	7.4	6	6	821176	811512	
						1.0	0.2	295	28.3	8.3	8.3	27.9	27.9	92.1	93.7	6.1		6.4		7				
					Middle	3.6	0.3	268	28.3	8.3	8.3	28.0	28.1	91.3	91.2	6.1		7.6		6				
						3.6	0.3	263	28.3	8.3	8.3	28.1	28.1	91.1	91.2	6.1		7.5		6				
					Bottom	6.2	0.3	300	28.3	8.3	8.3	28.2	28.1	92.5	94.8	6.2		8.1		5				
						6.2	0.3	299	28.3	8.3	8.3	28.1	28.1	97.0	94.8	6.5		8.1		6				
SR1A	Fine	Moderate	17:12	4.2	Surface	1.0	0.0	199	28.5	8.3	8.3	28.0	28.0	90.9	90.9	6.1	6.1	8.4	8.9	11	9	819975	812666	
						1.0	0.1	205	28.5	8.3	8.3	28.0	28.0	90.8	90.9	6.0		8.5		11				
					Middle	2.1	0.0	195	-	-	-	-	-	-	-	-		-		-				
						2.1	0.1	200	-	-	-	-	-	-	-	-		-		-				
					Bottom	3.2	0.0	166	28.4	8.3	8.3	28.0	28.0	90.6	90.6	6.0		9.4		6				
						3.2	-	161	28.4	8.3	8.3	28.0	28.0	90.5	90.6	6.0		9.3		6				
SR2	Fine	Moderate	17:25	5.8	Surface	1.0	0.1	239	28.1	8.3	8.3	28.1	28.1	91.2	91.2	6.1	6.1	6.9	7.4	10	9	821451	814169	
						1.0	0.1	236	28.1	8.3	8.3	28.1	28.1	91.2	91.2	6.1		7.0		10				
					Middle	-	0.1	224	-	-	-	-	-	-	-	-		-		-				
						-	0.1	224	-	-	-	-	-	-	-	-		-		-				
					Bottom	4.8	0.1	225	28.0	8.3	8.3	28.2	28.1	94.2	95.1	6.3		7.8		9				
						4.8	0.0	221	28.0	8.3	8.3	28.0	28.1	96.0	95.1	6.4		7.9		8				
SR3	Rainy	Moderate	16:51	8.4	Surface	1.0	0.1	234	29.1	8.3	8.3	28.6	28.6	105.3	105.2	6.9	6.3	2.0	4.7	6	6	822150	807591	
						1.0	0.1	238	29.1	8.3	8.3	28.6	28.6	105.1	105.2	6.9		2.1		5				
					Middle	4.2	0.1	232	28.7	8.2	8.2	29.9	29.9	88.3	87.9	5.8		4.9		6				
						4.2	0.1	236	28.7	8.2	8.2	30.0	30.3	87.4	87.9	5.7		5.2		6				
					Bottom	7.4	0.0	234	28.6	8.2	8.2	30.3	30.3	82.0	82.0	5.4		7.0		7				
						7.4	0.0	232	28.6	8.2	8.2	30.3	30.3	82.0	82.0	5.4		7.2		6				
SR4A	Rainy	Moderate	18:03	9.2	Surface	1.0	0.1	174	28.9	8.2	8.2	30.7	30.7	90.9	90.9	5.9	5.9	13.0	13.8	4	4	817196	807803	
						1.0	0.1	170	28.9	8.2	8.2	30.7	30.7	90.8	90.9	5.9		13.2		4				
					Middle	4.6	0.0	203	28.8	8.2	8.2	30.8	30.8	88.7	88.7	5.8		12.7		4				
						4.6	0.0	205	28.8	8.2	8.2	30.8	30.8	88.7	88.7	5.8		12.8		4				
					Bottom	8.2	0.0	185	28.8	8.2	8.2	30.8	30.8	88.7	88.7	5.8		15.6		5				
						8.2	0.1	178	28.8	8.3	8.2	30.8	30.8	88.7	88.7	5.8		15.3		4				
SR8	Fine	Moderate	16:55	5.4	Surface	1.0	-	-	28.6	8.3	8.3	27.7	27.7	98.7	98.7	6.6	6.6	4.2	4.6	8	7	820372	811634	
						1.0	-	-	28.6	8.3	8.3	27.7	27.7	98.6	98.7	6.6		4.2		8				
					Middle	-	-	-	-	-	-	-	-	-	-	-		-		-				
						-	-	-	-	-	-	-	-	-	-	-		-		-				
					Bottom	4.4	-	-	28.5	8.3	8.3	27.8	27.8	98.9	99.2	6.6		5.1		7				
						4.4	-	-	28.5	8.3	8.3	27.7	27.7	99.4	99.2	6.6		5.1		6				

DA: Depth-Averaged
 Calm: Small or no wave; Moderate: Between calm and rough; Rough: White capped or rougher
 Value exceeding Action Level is underlined; Value exceeding Limit Level is bolded and underlined

Expansion of Hong Kong International Airport into a Three-Runway System
Water Quality Monitoring

Water Quality Monitoring Results on 24 September 22 during Mid-Ebb Tide

Monitoring Station	Weather Condition	Sea Condition	Sampling Time	Water Depth (m)	Sampling Depth (m)		Current Speed (m/s)	Current Direction	Water Temperature (°C)		pH		Salinity (ppt)		DO Saturation (%)		Dissolved Oxygen		Turbidity(NTU)		Suspended Solids (mg/L)		Coordinate HK Grid (Northing)	Coordinate HK Grid (Easting)									
									Value	Average	Value	Average	Value	Average	Value	Average	Value	DA	Value	DA	Value	DA											
C1	Cloudy	Moderate	12:30	8.1	Surface	1.0	0.5	215	28.8	28.8	8.3	8.3	31.4	31.5	92.3	92.3	6.0	5.7	7.4	4	4	815596	804241										
						1.0	0.5	216	28.8	8.3	8.3	31.5	31.5	92.2	92.3	6.0																	
					Middle	4.1	0.5	204	28.3	28.3	8.3	8.3	32.5	32.5	83.5	83.4	5.4																
						4.1	0.5	201	28.3	28.3	8.3	8.3	32.6	32.5	83.2	83.4	5.4																
					Bottom	7.1	0.5	197	28.2	28.2	8.3	8.3	33.1	33.1	83.2	83.3	5.4																
						7.1	0.5	198	28.2	28.2	8.3	8.3	33.1	33.1	83.3	83.3	5.4																
					C2	Cloudy	Moderate	13:53	11.2	Surface	1.0	0.4	161	28.9	28.9	8.2	8.2							28.7	28.7	90.2	90.2	5.9	5.7	7.9	8	825687	806941
											1.0	0.5	154	28.9	28.9	8.2	8.2							28.7	28.7	90.2	90.2	5.9					
Middle	5.6	0.5	169	28.8						28.8	8.2	8.2	29.0	29.0	83.9	84.0	5.5																
	5.6	0.5	174	28.8						28.8	8.2	8.2	29.0	29.0	84.0	84.0	5.5																
Bottom	10.2	0.4	165	28.6						28.6	8.2	8.2	29.9	29.9	77.5	77.5	5.1																
	10.2	0.4	159	28.6						28.6	8.2	8.2	29.9	29.9	77.4	77.5	5.1																
C3	Fine	Moderate	11:11	9.8						Surface	1.0	0.4	87	27.8	27.8	8.4	8.4	28.7	28.8	79.4	79.0	5.3	5.0	7.4	5	822106	817825						
											1.0	0.4	84	27.8	27.8	8.4	8.4	28.8	28.8	78.6	79.0	5.3											
					Middle	4.9	0.3	94	27.6	27.6	8.5	8.5	29.3	29.4	69.3	69.3	4.6																
						4.9	0.4	100	27.6	27.6	8.5	8.5	29.4	29.4	69.2	69.3	4.6																
					Bottom	8.8	0.4	79	27.6	27.6	8.5	8.5	29.4	29.4	69.9	70.1	4.7																
						8.8	0.4	83	27.6	27.6	8.5	8.5	29.4	29.4	70.2	70.1	4.7																
					IM1	Cloudy	Moderate	12:50	6.6	Surface	1.0	0.3	180	28.8	28.8	8.2	8.2	31.9	31.9	84.6	84.6	5.5						5.4	8.0	5	818370	806436	
											1.0	0.3	174	28.8	28.8	8.2	8.2	31.9	31.9	84.6	84.6	5.5											
Middle	3.3	0.4	207	28.4						28.4	8.2	8.2	32.0	32.0	80.3	80.3	5.2																
	3.3	0.4	209	28.4						28.4	8.2	8.2	32.0	32.0	80.3	80.3	5.2																
Bottom	5.6	0.4	177	28.2						28.2	8.2	8.2	32.8	32.8	80.7	80.7	5.2																
	5.6	0.4	170	28.2						28.2	8.2	8.2	32.8	32.8	80.7	80.7	5.2																
IM2	Cloudy	Moderate	12:56	7.4						Surface	1.0	0.4	203	28.8	28.8	8.2	8.2	31.4	31.4	83.4	83.4	5.4	5.3	10.3	5	819199	806236						
											1.0	0.5	198	28.8	28.8	8.2	8.2	31.4	31.4	83.3	83.4	5.4											
					Middle	3.7	0.4	193	28.4	28.4	8.2	8.2	31.9	31.9	79.6	79.6	5.2																
						3.7	0.4	189	28.4	28.4	8.2	8.2	31.9	31.9	79.5	79.6	5.2																
					Bottom	6.4	0.4	204	28.3	28.3	8.2	8.2	32.5	32.5	77.8	77.9	5.1																
						6.4	0.4	207	28.3	28.3	8.2	8.2	32.5	32.5	78.0	77.9	5.1																
					IM7	Cloudy	Moderate	13:20	7.9	Surface	1.0	0.3	210	28.9	28.9	8.2	8.2	29.3	29.3	92.1	92.1	6.0						5.8	7.0	5	821334	806837	
											1.0	0.3	213	28.9	28.9	8.2	8.2	29.3	29.3	92.1	92.1	6.0											
Middle	4.0	0.3	195	28.7						28.7	8.2	8.2	30.0	30.1	86.3	86.3	5.7																
	4.0	0.3	199	28.7						28.7	8.2	8.2	30.1	30.1	86.2	86.3	5.6																
Bottom	6.9	0.3	201	28.3						28.3	8.3	8.3	31.7	31.7	82.0	82.2	5.4																
	6.9	0.3	207	28.3						28.3	8.3	8.3	31.7	31.7	82.3	82.2	5.4																

DA: Depth-Averaged

Calm: Small or no wave; Moderate: Between calm and rough; Rough : White capped or rougher

Value exceeding Action Level is underlined; Value exceeding Limit Level is bolded and underlined

Expansion of Hong Kong International Airport into a Three-Runway System
Water Quality Monitoring

Water Quality Monitoring Results on 24 September 22 during Mid-Ebb Tide

Monitoring Station	Weather Condition	Sea Condition	Sampling Time	Water Depth (m)	Sampling Depth (m)		Current Speed (m/s)	Current Direction	Water Temperature (°C)		pH		Salinity (ppt)		DO Saturation (%)		Dissolved Oxygen		Turbidity (NTU)		Suspended Solids (mg/L)		Coordinate HK Grid (Northing)	Coordinate HK Grid (Easting)
									Value	Average	Value	Average	Value	Average	Value	Average	Value	DA	Value	DA	Value	DA		
IM10	Fine	Moderate	12:30	8.2	Surface	1.0	0.4	106	28.2	28.2	8.3	8.3	27.9	28.0	87.6	87.2	5.9	5.6	4.4	5.4	6.6	6	822231	809834
						1.0	0.4	105	28.1	28.2	8.3	8.3	28.1	28.0	86.7	87.2	5.8							
					Middle	4.1	0.4	119	28.0	28.0	8.2	8.2	28.5	28.5	80.7	80.8	5.4							
						4.1	0.4	120	27.9	28.0	8.2	8.2	28.6	28.5	80.9	80.8	5.4							
					Bottom	7.2	0.5	116	27.7	27.7	8.2	8.2	28.8	28.8	84.0	87.0	5.6							
						7.2	0.5	112	27.6	27.7	8.3	8.2	28.8	28.8	89.9	87.0	6.0							
IM11	Fine	Moderate	12:18	9.0	Surface	1.0	0.5	98	28.2	28.2	8.2	8.2	27.7	27.7	84.6	84.5	5.7	5.6	7.2	7.1	8.4	6	821485	810540
						1.0	0.5	92	28.2	28.2	8.2	8.2	27.8	27.7	84.3	84.5	5.6							
					Middle	4.5	0.5	82	28.1	28.1	8.2	8.2	27.9	27.9	83.8	83.8	5.6							
						4.5	0.6	77	28.1	28.1	8.2	8.2	27.9	27.9	83.7	83.8	5.6							
					Bottom	8.0	0.5	83	28.1	28.1	8.2	8.2	27.9	27.9	88.5	89.3	5.9							
						8.0	0.5	83	28.1	28.1	8.2	8.2	27.9	27.9	90.0	89.3	6.0							
IM12	Fine	Moderate	12:11	8.8	Surface	1.0	0.5	108	28.1	28.1	8.2	8.2	28.1	28.1	78.4	78.3	5.2	5.2	6.6	6.6	7.2	6	821155	811527
						1.0	0.5	104	28.1	28.1	8.2	8.2	28.2	28.1	78.2	78.3	5.2							
					Middle	4.4	0.5	117	28.0	28.0	8.2	8.2	28.3	28.3	78.4	78.6	5.2							
						4.4	0.5	120	28.0	28.0	8.2	8.2	28.3	28.3	78.8	78.6	5.3							
					Bottom	7.8	0.5	96	28.0	28.0	8.2	8.2	28.3	28.3	81.9	84.1	5.5							
						7.8	0.5	100	28.0	28.0	8.2	8.2	28.3	28.3	86.2	84.1	5.8							
SR1A	Fine	Moderate	11:49	5.6	Surface	1.0	0.0	63	28.2	28.2	8.2	8.2	28.0	28.0	85.0	85.0	5.7	5.7	5.9	5.8	6.3	8	819979	812659
						1.0	0.0	62	28.2	28.2	8.2	8.2	28.0	28.0	84.9	85.0	5.7							
					Middle	2.8	-	51	-	-	-	-	-	-	-	-	-							
						2.8	0.1	44	-	-	-	-	-	-	-	-	-							
					Bottom	4.6	0.0	56	28.2	28.2	8.2	8.2	28.0	28.0	85.8	86.9	5.7							
						4.6	0.0	49	28.2	28.2	8.2	8.2	28.0	28.0	87.9	86.9	5.9							
SR2	Fine	Moderate	11:35	5.6	Surface	1.0	0.4	50	28.1	28.1	8.4	8.4	27.9	27.9	85.3	85.4	5.7	5.7	7.2	7.2	7.7	10	821462	814186
						1.0	0.4	49	28.1	28.1	8.4	8.4	28.0	27.9	85.4	85.4	5.7							
					Middle	-	0.4	51	-	-	-	-	-	-	-	-	-							
						-	0.4	54	-	-	-	-	-	-	-	-	-							
					Bottom	4.6	0.4	50	28.5	28.6	8.4	8.4	27.9	27.8	86.9	87.4	5.8							
						4.6	0.5	50	28.7	28.6	8.4	8.4	27.8	27.8	87.9	87.4	5.8							
SR3	Cloudy	Moderate	13:30	8.8	Surface	1.0	0.4	181	28.8	28.8	8.2	8.2	29.5	29.5	90.0	90.0	5.9	5.7	6.7	6.7	9.4	5	822170	807571
						1.0	0.5	175	28.7	28.8	8.2	8.2	29.5	29.5	89.9	90.0	5.9							
					Middle	4.4	0.4	169	28.5	28.5	8.2	8.2	30.3	30.3	82.6	82.6	5.4							
						4.4	0.4	174	28.5	28.5	8.2	8.2	30.4	30.4	82.5	82.6	5.4							
					Bottom	7.8	0.5	169	28.4	28.4	8.2	8.2	30.8	30.8	84.2	84.4	5.5							
						7.8	0.5	165	28.4	28.4	8.2	8.2	30.8	30.8	84.5	84.4	5.5							
SR4A	Cloudy	Moderate	12:13	9.2	Surface	1.0	0.1	89	28.7	28.7	8.5	8.5	31.9	31.9	82.3	82.3	5.3	5.1	7.2	7.4	10.2	5	817194	807799
						1.0	0.1	87	28.6	28.7	8.5	8.5	32.0	31.9	82.2	82.3	5.3							
					Middle	4.6	-	64	28.4	28.4	8.5	8.5	32.6	32.6	75.7	75.7	4.9							
						4.6	0.0	66	28.4	28.4	8.5	8.5	32.6	32.6	75.7	75.7	4.9							
					Bottom	8.2	0.0	87	28.4	28.4	8.6	8.6	32.6	32.6	76.9	77.1	5.0							
						8.2	0.0	79	28.4	28.4	8.6	8.6	32.6	32.6	77.2	77.1	5.0							
SR8	Fine	Moderate	12:07	5.2	Surface	1.0	-	-	28.9	28.9	8.2	8.2	27.0	27.4	90.3	90.4	6.9	6.5	5.4	5.5	6.2	7	820401	811633
						1.0	-	-	28.9	28.9	8.2	8.2	27.8	27.4	90.4	90.4	6.0							
					Middle	-	-	-	-	-	-	-	-	-	-	-	-							
						-	-	-	-	-	-	-	-	-	-	-	-							
					Bottom	4.2	-	-	28.5	28.5	8.2	8.2	27.7	27.7	91.9	92.5	6.1							
						4.2	-	-	28.4	28.5	8.2	8.2	27.8	27.7	93.0	92.5	6.2							

DA: Depth-Averaged
 Calm: Small or no wave; Moderate: Between calm and rough; Rough : White capped or rougher
 Value exceeding Action Level is underlined; Value exceeding Limit Level is bolded and underlined

Expansion of Hong Kong International Airport into a Three-Runway System
Water Quality Monitoring

Water Quality Monitoring Results on 24 September 22 during Mid-Flood Tide

Monitoring Station	Weather Condition	Sea Condition	Sampling Time	Water Depth (m)	Sampling Depth (m)		Current Speed (m/s)	Current Direction	Water Temperature (°C)		pH		Salinity (ppt)		DO Saturation (%)		Dissolved Oxygen		Turbidity(NTU)		Suspended Solids (mg/L)		Coordinate HK Grid (Northing)	Coordinate HK Grid (Easting)	
									Value	Average	Value	Average	Value	Average	Value	DA	Value	DA	Value	DA					
C1	Cloudy	Moderate	18:22	7.8	Surface	1.0	0.3	42	28.6	28.6	8.2	8.2	31.2	31.2	82.7	82.6	5.4	5.4	14.6	13.1	4	5	815619	804237	
						1.0	0.3	39	28.5	28.6	8.2	8.2	31.2	31.2	82.4	82.6	5.4		14.6		4				
					Middle	3.9	0.2	27	28.4	28.4	8.2	8.2	31.9	31.9	80.6	80.6	5.3		5.4		12.2				5
						3.9	0.2	30	28.4	28.4	8.2	8.2	31.9	31.9	80.6	80.6	5.3		5.4		12.4				4
					Bottom	6.8	0.3	6	28.4	28.4	8.2	8.2	32.2	32.2	81.4	81.5	5.3		5.3		12.2				5
						6.8	0.2	6	28.4	28.4	8.2	8.2	32.2	32.2	81.6	81.5	5.3		5.3		12.6				5
C2	Cloudy	Moderate	17:13	11.4	Surface	1.0	0.1	185	28.9	28.9	8.2	8.2	28.7	28.7	90.5	90.5	6.0	5.8	1.7	5.9	7	9	825689	806929	
						1.0	0.1	191	28.9	28.9	8.2	8.2	28.7	28.7	90.4	90.5	5.9		1.8		8				
					Middle	5.7	0.1	195	28.9	28.9	8.2	8.2	28.9	28.9	85.3	85.2	5.6		5.8		5.9				9
						5.7	0.1	201	28.9	28.9	8.2	8.2	28.9	28.9	85.1	85.2	5.6		5.8		5.6				8
					Bottom	10.4	0.1	165	28.6	28.6	8.1	8.1	29.9	29.9	72.5	72.3	4.8		4.8		10.0				10
						10.4	0.0	165	28.6	28.6	8.1	8.1	29.9	29.9	72.1	72.3	4.7		4.8		10.4				10
C3	Fine	Moderate	18:25	9.2	Surface	1.0	0.4	274	28.1	28.1	8.2	8.2	28.4	28.4	79.7	79.7	5.3	5.3	5.9	6.5	6	5	822102	817820	
						1.0	0.4	281	28.0	28.1	8.2	8.2	28.5	28.4	79.6	79.7	5.3		5.8		4				
					Middle	4.6	0.4	280	27.9	27.9	8.2	8.2	28.7	28.7	79.4	79.5	5.3		5.3		6.2				5
						4.6	0.4	280	27.9	27.9	8.2	8.2	28.7	28.7	79.5	79.5	5.3		5.3		6.3				5
					Bottom	8.2	0.4	248	27.8	27.9	8.2	8.2	28.9	28.9	81.0	82.5	5.4		5.5		7.5				5
						8.2	0.4	255	27.9	27.9	8.2	8.2	28.9	28.9	83.9	82.5	5.6		5.5		7.6				4
IM1	Cloudy	Moderate	18:07	6.2	Surface	1.0	0.1	32	28.6	28.6	8.2	8.2	32.2	32.2	85.3	85.3	5.5	5.5	5.9	7.6	4	5	818335	806438	
						1.0	0.1	33	28.6	28.6	8.2	8.2	32.2	32.2	85.2	85.3	5.5		5.8		4				
					Middle	3.1	0.1	37	28.5	28.5	8.2	8.2	32.3	32.3	84.2	84.1	5.5		5.5		6.1				4
						3.1	0.1	30	28.5	28.5	8.2	8.2	32.3	32.3	84.0	84.1	5.5		5.5		6.1				5
					Bottom	5.2	0.1	359	28.2	28.2	8.2	8.2	32.7	32.7	78.8	79.0	5.1		5.1		10.8				5
						5.2	0.1	359	28.2	28.2	8.1	8.2	32.7	32.7	79.1	79.0	5.1		5.1		10.9				5
IM2	Cloudy	Moderate	18:01	7.1	Surface	1.0	0.1	294	28.6	28.6	8.2	8.2	32.1	32.1	84.1	84.1	5.5	5.5	6.2	10.3	3	4	819175	806222	
						1.0	0.1	293	28.6	28.6	8.2	8.2	32.1	32.1	84.1	84.1	5.5		5.5		6.2				4
					Middle	3.6	0.1	283	28.4	28.4	8.2	8.2	32.3	32.3	83.3	83.2	5.4		5.4		11.4				4
						3.6	0.1	276	28.4	28.4	8.2	8.2	32.3	32.3	83.0	83.2	5.4		5.4		11.1				5
					Bottom	6.1	0.1	265	28.2	28.2	8.2	8.2	32.6	32.6	80.8	81.0	5.3		5.3		13.8				5
						6.1	0.1	261	28.2	28.2	8.2	8.2	32.6	32.6	81.1	81.0	5.3		5.3		13.3				4
IM7	Cloudy	Moderate	17:44	7.8	Surface	1.0	0.1	265	28.8	28.8	8.2	8.2	29.4	29.4	88.0	87.9	5.8	5.7	5.2	9.3	6	5	821330	806842	
						1.0	0.1	268	28.8	28.8	8.2	8.2	29.5	29.4	87.7	87.9	5.8		5.4		5				
					Middle	3.9	0.2	287	28.6	28.6	8.2	8.2	29.9	29.9	84.7	84.7	5.6		5.6		10.4				4
						3.9	0.1	288	28.6	28.6	8.2	8.2	29.9	29.9	84.7	84.7	5.6		5.6		10.3				4
					Bottom	6.8	0.2	282	28.6	28.6	8.2	8.2	30.0	30.0	85.9	86.0	5.6		5.6		12.3				4
						6.8	0.1	288	28.6	28.6	8.2	8.2	30.0	30.0	86.0	86.0	5.6		5.6		12.2				4

DA: Depth-Averaged

Calm: Small or no wave; Moderate: Between calm and rough; Rough : White capped or rougher

Value exceeding Action Level is underlined; Value exceeding Limit Level is bolded and underlined

Expansion of Hong Kong International Airport into a Three-Runway System
Water Quality Monitoring

Water Quality Monitoring Results on 24 September 22 during Mid-Flood Tide

Monitoring Station	Weather Condition	Sea Condition	Sampling Time	Water Depth (m)	Sampling Depth (m)		Current Speed (m/s)	Current Direction	Water Temperature (°C)		pH		Salinity (ppt)		DO Saturation (%)		Dissolved Oxygen		Turbidity(NTU)		Suspended Solids (mg/L)		Coordinate HK Grid (Northing)	Coordinate HK Grid (Easting)				
									Value	Average	Value	Average	Value	Average	Value	Average	Value	DA	Value	DA	Value	DA			Value	DA		
IM10	Fine	Moderate	17:18	8.4	Surface	1.0	0.2	243	28.3	28.3	8.3	8.3	27.6	27.7	87.7	86.0	5.9	5.7	5.1	6.4	7	822238	809816					
						1.0	0.2	237	28.2	8.3	8.3	27.7	27.7	84.2	86.0	5.6												
					Middle	4.2	0.2	242	28.2	8.3	8.3	27.9	27.9	84.6	84.8	5.7	5.7							6.9				
						4.2	0.3	248	28.2	8.3	8.3	27.9	27.9	84.9	84.8	5.7									6.8			
					Bottom	7.4	0.3	237	28.5	8.3	8.3	27.8	27.8	86.3	86.8	5.7	5.8							7.3				
						7.4	0.3	239	28.6	8.3	8.3	27.7	27.8	87.3	86.8	5.8									5.8	7.3		
IM11	Fine	Moderate	17:26	7.0	Surface	1.0	0.3	280	28.3	28.3	8.2	8.2	27.7	27.7	88.7	88.9	5.9	6.0	6.4	7.5	8	821479	810545					
						1.0	0.4	273	28.3	8.2	8.2	27.7	27.7	89.0	88.9	5.9												
					Middle	3.5	0.3	256	28.3	8.2	8.2	27.8	27.8	89.7	90.0	6.0	6.0							7.7				
						3.5	0.3	248	28.3	8.2	8.2	27.8	27.8	90.2	90.0	6.0									7.8			
					Bottom	6.0	0.3	273	28.3	8.2	8.2	27.9	27.9	92.4	93.3	6.2	6.3							8.5				
						6.0	0.4	278	28.3	8.2	8.2	27.9	27.9	94.2	93.3	6.3									6.3	8.5		
IM12	Fine	Moderate	17:33	6.8	Surface	1.0	0.3	264	28.4	28.4	8.2	8.2	27.6	27.6	85.7	85.6	5.7	5.7	5.2	6.3	9	821157	811506					
						1.0	0.4	269	28.4	8.2	8.2	27.6	27.6	85.4	85.6	5.7												
					Middle	3.4	0.3	296	28.4	8.2	8.2	27.7	27.7	84.9	84.9	5.7	5.7							6.1				
						3.4	0.3	289	28.3	8.2	8.2	27.7	27.7	84.8	84.9	5.7									6.0			
					Bottom	5.8	0.3	254	28.3	8.2	8.2	27.7	27.7	84.7	84.8	5.7	5.7							7.6				
						5.8	0.3	254	28.3	8.2	8.2	27.7	27.7	84.8	84.8	5.7									5.7	7.6		
SR1A	Fine	Moderate	17:53	4.8	Surface	1.0	0.0	191	28.3	28.3	8.2	8.2	27.8	27.8	85.1	85.2	5.7	5.7	5.7	5.9	8	819972	812658					
						1.0	0.0	192	28.3	8.2	8.2	27.8	27.8	85.2	85.2	5.7												
					Middle	2.4	0.1	188	-	-	-	-	-	-	-	-	-							-	-	-	-	-
						2.4	0.1	192	-	-	-	-	-	-	-	-	-							-	-	-		
					Bottom	3.8	0.0	173	28.3	8.2	8.2	27.8	27.8	85.5	85.6	5.7	5.7							6.1				
						3.8	0.0	177	28.3	8.2	8.2	27.8	27.8	85.7	85.6	5.7									5.7	6.1		
SR2	Fine	Moderate	18:05	5.8	Surface	1.0	0.1	224	28.2	28.2	8.2	8.2	27.8	27.8	87.2	87.4	5.8	5.9	8.1	8.6	8	821467	814171					
						1.0	0.2	221	28.2	8.2	8.2	27.8	27.8	87.6	87.4	5.9												
					Middle	-	0.1	221	-	-	-	-	-	-	-	-	-							-	-	-	-	-
						-	0.1	222	-	-	-	-	-	-	-	-	-							-	-	-		
					Bottom	4.8	0.1	250	28.1	8.2	8.2	27.9	27.9	90.0	91.5	6.0	6.1							9.1				
						4.8	0.1	245	28.1	8.2	8.2	27.9	27.9	92.9	91.5	6.2									6.2	9.0		
SR3	Cloudy	Moderate	17:38	8.6	Surface	1.0	0.2	296	28.7	28.7	8.2	8.2	29.3	29.3	88.7	88.7	5.8	5.6	6.1	9.0	4	822155	807557					
						1.0	0.2	297	28.7	8.2	8.2	29.4	29.3	88.6	88.7	5.8												
					Middle	4.3	0.1	296	28.6	8.2	8.2	29.8	29.8	82.1	82.1	5.4	5.4							7.2				
						4.3	0.1	288	28.6	8.2	8.2	29.9	29.9	82.0	82.0	5.4									5.4	7.2		
					Bottom	7.6	0.1	311	28.5	8.2	8.2	30.2	30.2	82.9	83.1	5.4	5.5							13.9				
						7.6	0.1	311	28.5	8.2	8.2	30.2	30.2	83.2	83.1	5.5									5.5	13.0		
SR4A	Cloudy	Moderate	18:42	8.8	Surface	1.0	0.0	209	28.8	28.8	8.2	8.2	30.8	30.8	83.6	83.7	5.4	5.5	10.2	11.7	6	817209	807805					
						1.0	0.0	212	28.8	8.2	8.2	30.8	30.8	83.7	83.7	5.4												
					Middle	4.4	-	217	28.8	8.2	8.2	30.8	30.8	84.4	84.5	5.5	5.5							11.6				
						4.4	0.0	219	28.8	8.2	8.2	30.8	30.8	84.6	84.5	5.5									5.5	11.6		
					Bottom	7.8	0.0	211	28.8	8.2	8.2	30.8	30.8	85.9	86.0	5.6	5.6							13.5				
						7.8	0.0	205	28.8	8.2	8.2	30.8	30.8	86.0	86.0	5.6									5.6	13.2		
SR8	Fine	Moderate	17:38	5.4	Surface	1.0	-	-	28.5	28.5	8.2	8.2	27.8	27.8	88.3	88.3	5.9	5.9	5.2	6.1	9	820388	811625					
						1.0	-	-	28.4	8.2	8.2	27.8	27.8	88.3	88.3	5.9												
					Middle	-	-	-	-	-	-	-	-	-	-	-	-							-	-	-	-	
						-	-	-	-	-	-	-	-	-	-	-	-							-	-			
					Bottom	4.4	-	-	28.4	8.2	8.2	27.8	27.8	89.0	91.5	5.9	6.1							7.0				
						4.4	-	-	28.4	8.2	8.2	27.8	27.8	93.9	91.5	6.3									6.3	7.0		

DA: Depth-Averaged

Calm: Small or no wave; Moderate: Between calm and rough; Rough : White capped or rougher

Value exceeding Action Level is underlined; Value exceeding Limit Level is bolded and underlined

Expansion of Hong Kong International Airport into a Three-Runway System

Water Quality Monitoring

Water Quality Monitoring Results on 27 September 22 during Mid-Ebb Tide

Monitoring Station	Weather Condition	Sea Condition	Sampling Time	Water Depth (m)	Sampling Depth (m)		Current Speed (m/s)	Current Direction	Water Temperature (°C)		pH		Salinity (ppt)		DO Saturation (%)		Dissolved Oxygen		Turbidity(NTU)		Suspended Solids (mg/L)		Coordinate HK Grid (Northing)	Coordinate HK Grid (Easting)		
									Value	Average	Value	Average	Value	Average	Value	Average	Value	DA	Value	DA	Value	DA			Value	DA
C1	Rainy	Moderate	13:08	8.4	Surface	1.0	0.4	213	<u>28.6</u>	28.6	8.3	8.3	<u>33.4</u>	33.4	<u>94.6</u>	94.6	6.1	6.1	5.7	7.1	22	23	815639	804236		
						1.0	0.4	211	28.6		8.3		33.4		94.6		6.1		5.7		23					
					Middle	4.2	0.4	213	<u>28.4</u>	28.4	8.3	8.3	<u>33.7</u>	33.7	<u>93.7</u>	93.7	6.0	6.0	6.2	6.2	22				6.2	22
						4.2	0.4	216	28.4		8.3		33.7		93.7		6.0		6.2		23					
					Bottom	7.4	0.3	193	<u>28.4</u>	28.4	8.3	8.3	<u>33.7</u>	33.7	<u>93.7</u>	93.8	6.0	6.1	9.0	9.5	24				6.1	24
						7.4	0.3	188	28.3		8.3		33.8		93.8		6.1		9.5		25					
C2	Rainy	Moderate	12:10	11.2	Surface	1.0	0.2	183	<u>28.7</u>	28.7	8.2	8.2	<u>30.7</u>	30.8	<u>83.9</u>	83.9	5.5	5.5	11.5	12.5	8	10	825684	806938		
						1.0	0.2	178	28.7		8.2		30.8		83.8		5.5		11.4		7					
					Middle	5.6	0.2	171	<u>28.5</u>	28.5	8.2	8.2	<u>31.1</u>	31.1	<u>84.3</u>	84.4	5.5	5.5	12.6	12.4	8				5.5	8
						5.6	0.2	167	28.5		8.2		31.2		84.5		5.5		12.4		9					
					Bottom	10.2	0.2	188	<u>28.4</u>	28.5	8.3	8.3	<u>31.5</u>	31.5	<u>87.5</u>	87.7	5.7	5.7	13.9	13.2	14				5.7	14
						10.2	0.2	182	28.5		8.3		31.5		87.8		5.7		13.2		13					
C3	Fine	Moderate	13:18	9.6	Surface	1.0	0.4	82	<u>27.8</u>	27.8	8.2	8.2	<u>29.3</u>	29.3	<u>72.8</u>	72.8	4.9	4.9	3.2	4.1	7	7	822115	817794		
						1.0	0.4	83	27.8		8.2		29.3		72.8		4.9		3.1		7					
					Middle	4.8	0.4	65	<u>27.8</u>	27.8	8.2	8.1	<u>29.4</u>	29.4	<u>73.4</u>	73.6	4.9	4.9	4.2	4.1	8				4.9	8
						4.8	0.4	62	27.8		8.1		29.4		73.8		4.9		4.1		7					
					Bottom	8.6	0.5	92	<u>27.8</u>	27.8	8.1	8.1	<u>29.4</u>	29.4	<u>77.1</u>	78.0	5.2	5.3	5.1	5.0	8				5.3	8
						8.6	0.5	86	27.8		8.1		29.4		78.9		5.3		5.0		6					
IM1	Rainy	Moderate	12:53	6.5	Surface	1.0	0.1	179	<u>28.5</u>	28.5	8.3	8.3	<u>32.3</u>	32.4	<u>88.4</u>	88.5	5.7	5.8	6.7	9.5	12	13	818344	806468		
						1.0	0.1	173	28.5		8.3		32.4		88.6		5.7		6.9		12					
					Middle	3.3	0.2	203	<u>28.4</u>	28.4	8.3	8.3	<u>32.9</u>	32.9	<u>89.7</u>	89.8	5.8	5.8	9.4	9.8	13				5.8	13
						3.3	0.1	207	28.4		8.3		33.0		89.8		5.8		9.8		13					
					Bottom	5.5	0.2	194	<u>28.3</u>	28.3	8.3	8.3	<u>33.6</u>	33.6	<u>92.1</u>	92.2	6.0	6.0	12.1	12.2	13				6.0	13
						5.5	0.1	191	28.3		8.3		33.6		92.3		6.0		12.2		13					
IM2	Rainy	Moderate	12:48	7.2	Surface	1.0	0.2	158	<u>28.5</u>	28.5	8.3	8.3	<u>31.9</u>	31.9	<u>87.8</u>	87.8	5.7	5.7	5.8	8.3	11	10	819201	806247		
						1.0	0.2	158	28.5		8.3		31.9		87.7		5.7		6.3		12					
					Middle	3.6	0.2	190	<u>28.4</u>	28.4	8.3	8.3	<u>32.3</u>	32.3	<u>88.3</u>	88.5	5.7	5.8	8.3	8.5	11				5.7	11
						3.6	0.1	189	28.4		8.3		32.3		88.6		5.8		8.5		11					
					Bottom	6.2	0.1	187	<u>28.3</u>	28.3	8.3	8.3	<u>33.2</u>	33.2	<u>90.4</u>	90.6	5.9	5.9	10.4	10.4	9				5.9	9
						6.2	0.2	189	28.3		8.3		33.2		90.7		5.9		10.4		8					
IM7	Rainy	Moderate	12:31	8.4	Surface	1.0	0.2	94	<u>28.8</u>	28.8	8.2	8.2	<u>30.2</u>	30.3	<u>82.1</u>	82.1	5.4	5.4	6.8	12.0	8	8	821341	806853		
						1.0	0.2	87	28.8		8.2		30.4		82.1		5.4		7.0		8					
					Middle	4.2	0.2	91	<u>28.5</u>	28.5	8.2	8.2	<u>31.3</u>	31.3	<u>82.2</u>	82.3	5.4	5.4	12.0	12.6	8				5.4	8
						4.2	0.2	87	28.5		8.2		31.3		82.3		5.4		12.6		8					
					Bottom	7.4	0.2	124	<u>28.5</u>	28.5	8.2	8.2	<u>31.5</u>	31.5	<u>82.9</u>	83.0	5.4	5.4	16.8	16.9	8				5.4	8
						7.4	0.2	121	28.5		8.2		31.5		83.0		5.4		16.9		9					

DA: Depth-Averaged

Calm: Small or no wave; Moderate: Between calm and rough; Rough : White capped or rougher

Value exceeding Action Level is underlined; Value exceeding Limit Level is bolded and underlined

Expansion of Hong Kong International Airport into a Three-Runway System

Water Quality Monitoring

Water Quality Monitoring Results on 27 September 22 during Mid-Ebb Tide

Monitoring Station	Weather Condition	Sea Condition	Sampling Time	Water Depth (m)	Sampling Depth (m)		Current Speed (m/s)	Current Direction	Water Temperature (°C)		pH		Salinity (ppt)		DO Saturation (%)		Dissolved Oxygen		Turbidity(NTU)		Suspended Solids (mg/L)		Coordinate HK Grid (Northing)	Coordinate HK Grid (Easting)
									Value	Average	Value	Average	Value	Average	Value	Average	Value	DA	Value	DA	Value	DA		
IM10	Fine	Moderate	12:13	9.2	Surface	1.0	0.3	82	<u>28.2</u>	28.2	8.2	8.2	<u>27.9</u>	27.9	80.9	80.9	5.4	5.4	7.0	8.1	8	8	822261	809851
						1.0	0.4	79	28.2		8.2		27.9		80.9		5.4		7.0					
					Middle	4.6	0.3	75	28.4	8.2	8.2	28.0	28.0	81.0	81.1	5.4	5.4	8.1						
						4.6	0.3	81	28.4	8.2	8.2	28.0	28.0	81.1	81.1	5.4	5.4	8.1						
					Bottom	8.2	0.3	81	28.8	28.9	8.2	8.2	27.6	27.6	81.6	81.7	5.4	5.4	9.0					
						8.2	0.3	74	28.9		8.2	8.2	27.6	27.6	81.8	81.7	5.4	5.4	9.1					
IM11	Fine	Moderate	12:20	7.8	Surface	1.0	0.4	101	28.3	28.3	8.1	8.1	27.7	27.7	80.1	80.2	5.4	5.4	5.5	6.8	8	8	821500	810549
						1.0	0.4	103	28.3		8.1		27.7		80.2		5.4		5.6					
					Middle	3.9	0.4	71	28.3	8.1	8.1	27.9	27.9	81.0	81.2	5.4	5.4	6.9						
						3.9	0.4	66	28.3	8.1	8.1	27.9	27.9	81.3	81.2	5.4	5.4	7.0						
					Bottom	6.8	0.3	115	28.3	28.3	8.1	8.1	27.9	27.9	82.7	83.1	5.5	5.6	7.9					
						6.8	0.4	112	28.3		8.1	8.1	27.8	27.9	83.5	83.1	5.6	5.6	7.9					
IM12	Fine	Moderate	12:26	7.2	Surface	1.0	0.4	101	28.2	28.2	8.2	8.2	28.2	28.2	76.8	77.0	5.1	5.2	7.1	8.3	8	8	821163	811532
						1.0	0.4	103	28.2		8.2		28.2		77.2		5.2		7.1					
					Middle	3.6	0.4	106	28.2	8.1	8.1	28.2	28.2	78.1	78.2	5.2	5.2	8.7						
						3.6	0.4	108	28.2	8.1	8.1	28.2	28.2	78.3	78.2	5.2	5.2	8.6						
					Bottom	6.2	0.4	119	28.2	28.2	8.1	8.1	28.2	28.2	80.7	81.1	5.4	5.4	9.1					
						6.2	0.3	124	28.2		8.1	8.1	28.2	28.2	81.4	81.1	5.4	5.4	9.1					
SR1A	Fine	Moderate	12:44	5.8	Surface	1.0	0.0	18	28.2	28.2	8.1	8.1	28.1	28.1	75.6	75.6	5.0	5.1	6.2	6.7	8	8	819981	812657
						1.0	0.0	19	28.2		8.1		28.1		75.6		5.1		6.2					
					Middle	2.9	0.0	25	-	-	-	-	-	-	-	-	-	-	-					
						2.9	0.1	28	-	-	-	-	-	-	-	-	-	-						
					Bottom	4.8	0.1	33	28.2	28.2	8.1	8.1	28.1	28.1	76.2	76.3	5.1	5.1	7.3					
						4.8	0.1	32	28.2		8.1	8.1	28.1	28.1	76.4	76.3	5.1	5.1	7.3					
SR2	Fine	Moderate	12:56	5.6	Surface	1.0	0.4	47	28.1	28.1	8.1	8.1	28.2	28.3	77.3	77.2	5.2	5.2	8.3	8.6	7	7	821469	814157
						1.0	0.4	51	28.1		8.1		28.3		77.1		5.2		8.2					
					Middle	-	0.3	52	-	-	-	-	-	-	-	-	-	-						
						-	0.3	46	-	-	-	-	-	-	-	-	-	-						
					Bottom	4.6	0.3	64	28.0	28.1	8.1	8.1	28.3	28.3	82.6	83.2	5.5	5.6	9.0					
						4.6	0.3	70	28.1		8.1	8.1	28.3	28.3	83.8	83.2	5.6	5.6	9.0					
SR3	Rainy	Moderate	12:25	8.9	Surface	1.0	0.3	126	28.8	28.8	8.1	8.1	29.9	29.9	80.6	80.6	5.3	5.3	5.2	9.0	8	8	822133	807568
						1.0	0.3	120	28.8		8.1		30.0		80.5		5.3		5.8					
					Middle	4.5	0.2	125	28.6	8.2	8.2	30.5	30.5	80.8	80.9	5.3	5.3	9.2						
						4.5	0.2	121	28.6	8.2	8.2	30.5	30.5	80.9	80.9	5.3	5.3	9.5						
					Bottom	7.9	0.2	154	28.6	28.6	8.2	8.2	30.9	30.9	86.1	86.3	5.6	5.6	12.1					
						7.9	0.2	161	28.6		8.2	8.2	30.9	30.9	86.5	86.3	5.6	5.6	12.1					
SR4A	Rainy	Moderate	13:29	9.3	Surface	1.0	0.1	81	28.5	28.5	8.3	8.3	32.3	32.4	87.2	87.2	5.7	5.7	9.7	11.2	21	21	817195	807805
						1.0	0.1	76	28.5		8.3		32.4		87.1		5.7		9.4					
					Middle	4.7	0.0	99	28.3	8.3	8.3	33.0	33.0	87.8	88.0	5.7	5.7	10.2						
						4.7	0.0	105	28.3	8.3	8.3	33.1	33.0	88.1	88.0	5.7	5.7	10.5						
					Bottom	8.3	0.0	114	28.3	28.3	8.3	8.3	33.4	33.4	90.2	90.3	5.8	5.9	13.9					
						8.3	0.1	106	28.3		8.3	8.3	33.4	33.4	90.4	90.3	5.9	5.9	13.5					
SR8	Fine	Moderate	12:29	5.4	Surface	1.0	-	-	28.3	28.3	8.1	8.1	28.1	28.1	81.3	81.4	5.4	5.4	8.5	8.8	7	7	820386	811627
						1.0	-	-	28.3		8.1		28.1		81.4		5.4		8.6					
					Middle	-	-	-	-	-	-	-	-	-	-	-	-	-						
						-	-	-	-	-	-	-	-	-	-	-	-	-						
					Bottom	4.4	-	-	28.2	28.2	8.1	8.1	28.1	28.1	84.5	85.1	5.6	5.7	9.0					
						4.4	-	-	28.2		8.1	8.1	28.1	28.1	85.7	85.1	5.7	5.7	9.0					

DA: Depth-Averaged
 Calm: Small or no wave; Moderate: Between calm and rough; Rough : White capped or rougher
 Value exceeding Action Level is underlined; Value exceeding Limit Level is bolded and underlined

Expansion of Hong Kong International Airport into a Three-Runway System
Water Quality Monitoring

Water Quality Monitoring Results on 27 September 22 during Mid-Flood Tide

Monitoring Station	Weather Condition	Sea Condition	Sampling Time	Water Depth (m)	Sampling Depth (m)		Current Speed (m/s)	Current Direction	Water Temperature (°C)		pH		Salinity (ppt)		DO Saturation (%)		Dissolved Oxygen		Turbidity(NTU)		Suspended Solids (mg/L)		Coordinate HK Grid (Northing)	Coordinate HK Grid (Easting)			
									Value	Average	Value	Average	Value	Average	Value	Average	Value	DA	Value	DA	Value	DA			Value	DA	
C1	Cloudy	Moderate	08:02	8.8	Surface	1.0	0.4	38	28.3	28.3	8.3	8.3	33.7	33.7	90.4	90.4	5.8	5.8	5.8	5.8	12.8	12.8	7	815640	804264		
						1.0	0.4	37	28.3	8.3	8.3	33.7	33.7	90.4	90.4	5.8	5.8	5.8	5.8	12.8	12.8						
					Middle	4.4	0.5	26	28.2	28.2	8.3	8.3	33.7	33.7	89.9	89.9	89.9	89.9	5.8	5.8	5.8	5.8				13.4	13.8
						4.4	0.5	29	28.2	28.2	8.3	8.3	33.7	33.7	89.9	89.9	89.9	89.9	5.8	5.8	5.8	5.8				13.8	13.8
					Bottom	7.8	0.4	37	28.2	28.2	8.3	8.3	33.7	33.7	89.8	89.8	89.8	89.8	5.8	5.8	5.8	5.8				11.4	11.4
						7.8	0.5	44	28.2	28.2	8.3	8.3	33.7	33.7	89.8	89.8	89.8	89.8	5.8	5.8	5.8	5.8				11.2	11.2
C2	Cloudy	Moderate	09:10	11.6	Surface	1.0	0.5	351	28.8	28.8	8.2	8.2	30.3	30.3	82.2	82.4	5.4	5.4	5.4	5.4	9.3	9.9	7	825660	806933		
						1.0	0.5	352	28.8	28.8	8.2	8.2	30.3	30.3	82.5	82.4	5.4	5.4	5.4	5.4	9.9	9.9					
					Middle	5.8	0.5	353	28.7	28.7	8.2	8.2	30.9	30.9	84.3	84.4	84.4	84.4	5.5	5.5	5.5	5.5				14.8	14.1
						5.8	0.5	357	28.7	28.7	8.2	8.2	31.0	31.0	84.5	84.4	84.4	84.4	5.5	5.5	5.5	5.5				14.1	14.1
					Bottom	10.6	0.5	358	28.6	28.6	8.2	8.2	31.2	31.1	87.0	87.0	87.0	87.0	5.7	5.7	5.7	5.7				16.3	16.3
						10.6	0.5	352	28.6	28.6	8.2	8.2	31.1	31.1	87.3	87.2	87.2	87.2	5.7	5.7	5.7	5.7				16.3	16.3
C3	Fine	Moderate	08:03	9.8	Surface	1.0	0.5	268	28.3	28.3	8.0	8.0	27.5	27.5	81.9	81.9	10.3	10.3	10.3	10.3	7.2	7.1	14	822096	817786		
						1.0	0.5	266	28.3	28.3	8.0	8.0	27.5	27.5	81.9	81.9	10.7	10.7	10.7	10.7	7.1	7.1					
					Middle	4.9	0.6	237	28.3	28.3	8.0	8.0	27.6	27.6	81.9	81.9	81.9	81.9	12.0	12.0	12.0	12.0				8.1	8.4
						4.9	0.6	231	28.3	28.3	8.0	8.0	27.7	27.7	81.9	81.9	81.9	81.9	12.3	12.3	12.3	12.3				8.4	8.4
					Bottom	8.8	0.5	258	28.3	28.3	8.0	8.0	27.7	27.7	81.8	81.8	81.8	81.8	8.8	8.8	8.8	8.8				9.0	9.0
						8.8	0.5	256	28.3	28.3	8.0	8.0	27.7	27.7	81.8	81.8	81.8	81.8	9.2	9.2	9.2	9.2				9.1	9.1
IM1	Cloudy	Moderate	08:19	7.0	Surface	1.0	0.3	15	28.5	28.5	8.2	8.2	31.7	31.7	88.5	88.5	5.8	5.8	5.8	5.8	6.9	6.9	10	818369	806435		
						1.0	0.3	12	28.5	28.5	8.2	8.2	31.7	31.7	88.4	88.4	5.8	5.8	5.8	5.8	6.9	6.9					
					Middle	3.5	0.3	357	28.5	28.5	8.2	8.2	31.9	31.9	85.2	85.1	85.1	85.1	5.5	5.5	5.5	5.5				11.7	12.1
						3.5	0.3	3	28.5	28.5	8.2	8.2	31.9	31.9	85.0	85.1	85.1	85.1	5.5	5.5	5.5	5.5				12.1	12.1
					Bottom	6.0	0.3	0	28.4	28.4	8.2	8.2	31.9	31.9	85.2	85.3	85.3	85.3	5.5	5.5	5.5	5.5				15.9	15.9
						6.0	0.4	0	28.4	28.4	8.2	8.2	31.9	31.9	85.3	85.3	85.3	85.3	5.6	5.6	5.6	5.6				15.7	15.7
IM2	Cloudy	Moderate	08:26	7.2	Surface	1.0	0.4	29	28.4	28.4	8.2	8.2	31.6	31.6	86.9	86.8	5.7	5.7	5.7	5.7	4.0	4.0	14	819183	806240		
						1.0	0.4	33	28.4	28.4	8.2	8.2	31.6	31.6	86.7	86.8	5.7	5.7	5.7	5.7	4.0	4.0					
					Middle	3.6	0.4	15	28.4	28.4	8.2	8.2	31.7	31.7	86.1	86.1	86.1	86.1	5.6	5.6	5.6	5.6				3.8	3.9
						3.6	0.4	11	28.4	28.4	8.2	8.2	31.7	31.7	86.1	86.1	86.1	86.1	5.6	5.6	5.6	5.6				3.9	3.9
					Bottom	6.2	0.4	9	28.4	28.4	8.2	8.2	31.9	31.9	84.5	84.5	84.5	84.5	5.5	5.5	5.5	5.5				12.6	12.6
						6.2	0.4	10	28.4	28.4	8.2	8.2	31.9	31.9	84.5	84.5	84.5	84.5	5.5	5.5	5.5	5.5				11.8	11.8
IM7	Cloudy	Moderate	08:45	8.5	Surface	1.0	0.3	12	28.8	28.8	8.1	8.1	29.7	29.7	81.7	81.8	5.4	5.4	5.4	5.4	4.2	4.2	16	821367	806828		
						1.0	0.3	15	28.8	28.8	8.1	8.1	29.7	29.7	81.8	81.8	5.4	5.4	5.4	5.4	4.2	4.2					
					Middle	4.3	0.4	352	28.5	28.6	8.2	8.2	31.1	31.0	82.1	82.2	82.2	82.2	5.4	5.4	5.4	5.4				8.9	8.7
						4.3	0.4	358	28.6	28.6	8.2	8.2	31.0	31.0	82.2	82.2	82.2	82.2	5.4	5.4	5.4	5.4				8.7	8.7
					Bottom	7.5	0.4	355	28.5	28.5	8.2	8.2	31.4	31.4	84.3	84.4	84.4	84.4	5.5	5.5	5.5	5.5				14.5	14.5
						7.5	0.4	356	28.5	28.5	8.2	8.2	31.4	31.4	84.4	84.4	84.4	84.4	5.5	5.5	5.5	5.5				14.6	14.6

DA: Depth-Averaged

Calm: Small or no wave; Moderate: Between calm and rough; Rough : White capped or rougher

Value exceeding Action Level is underlined; **Value exceeding Limit Level is bolded and underlined**

Expansion of Hong Kong International Airport into a Three-Runway System

Water Quality Monitoring

Water Quality Monitoring Results on 27 September 22 during Mid-Flood Tide

Monitoring Station	Weather Condition	Sea Condition	Sampling Time	Water Depth (m)	Sampling Depth (m)		Current Speed (m/s)	Current Direction	Water Temperature (°C)		pH		Salinity (ppt)		DO Saturation (%)		Dissolved Oxygen		Turbidity(NTU)		Suspended Solids (mg/L)		Coordinate HK Grid (Northing)	Coordinate HK Grid (Easting)							
									Value	Average	Value	Average	Value	Average	Value	Average	Value	DA	Value	DA	Value	DA			Value	DA					
IM10	Fine	Moderate	09:04	8.0	Surface	1.0	0.5	298	28.1	28.1	8.1	8.1	28.2	28.2	77.6	77.7	5.2	5.3	7.7	8.4	7	8	822261	809844							
						1.0	0.4	300	28.0		8.1		28.2		77.8		5.2		7.6												
					Middle	4.0	0.4	288	27.6	27.6	8.1	8.1	28.4	28.4	79.0	79.2	5.3	5.6	8.2	5.6	8.2	5.6			7	8					
						4.0	0.4	287	27.6		8.1		28.4		79.4		5.3		8.2												
					Bottom	7.0	0.4	282	27.3	27.3	8.1	8.1	28.5	28.5	82.0	82.5	5.5	5.6	9.4	5.6	9.4	5.6			8	8					
						7.0	0.4	279	27.3		8.1		28.6		83.0		5.6		9.5												
					IM11	Fine	Moderate	08:58	8.4	Surface	1.0	0.5	292	28.1	28.1	8.1	8.1	28.2	28.2	77.3	77.5	5.2			5.3	7.6	8.4	8	7	821511	810559
											1.0	0.5	294	28.0		8.1		28.2		77.6		5.2				7.5					
Middle	4.2	0.4	269	27.7						27.7	8.1	8.1	28.4	28.4	78.5	78.7	5.3	5.6	8.2	5.6	8.2	5.6	8	7							
	4.2	0.5	270	27.6							8.1		28.4		78.8		5.3		8.2												
Bottom	7.4	0.5	291	27.3						27.3	8.1	8.1	28.6	28.6	81.4	82.2	5.5	5.6	9.4	5.6	9.4	5.6	7	7							
	7.4	0.5	298	27.2							8.1		28.7		82.9		5.6		9.5												
IM12	Fine	Moderate	08:54	9.4						Surface	1.0	0.5	278	28.1	28.1	8.1	8.1	28.2	28.2	75.8	76.0	5.1	5.1	6.1	7.2	8	8	821140	811533		
											1.0	0.5	273	28.1		8.1		28.2		76.1		5.1		6.1							
					Middle	4.7	0.4	289	28.1	28.1	8.1	8.1	28.2	28.2	77.0	77.1	5.1	5.4	7.1	5.4	7.1	5.4	8	8							
						4.7	0.4	295	28.1		8.1		28.2		77.1		5.2		7.1												
					Bottom	8.4	0.4	275	28.1	28.1	8.1	8.1	28.2	28.2	79.7	80.0	5.3	5.4	8.4	5.4	8.4	5.4	9	9							
						8.4	0.5	268	28.1		8.1		28.2		80.3		5.4		8.5												
					SR1A	Fine	Moderate	08:30	4.8	Surface	1.0	-	209	28.1	28.1	8.0	8.0	27.9	27.9	79.1	79.3	5.3	5.3	5.4	6.0	7	8			819973	812659
											1.0	0.0	201	28.0		8.0		27.9		79.4		5.3		5.4							
Middle	2.4	0.0	211	-						-	-	-	-	-	-	-	-	-	-	-	-	-	-	-							
	2.4	0.0	204	-							-		-		-		-		-												
Bottom	3.8	0.1	222	28.0						28.0	8.0	8.0	28.0	28.0	81.9	82.7	5.5	5.6	6.6	5.6	6.6	5.6	8	8							
	3.8	0.1	226	28.0							8.0		27.9		83.4		5.6		6.6												
SR2	Fine	Moderate	08:17	5.6						Surface	1.0	0.1	242	28.0	28.0	8.0	8.0	28.3	28.3	73.0	73.2	4.9	4.9	8.2	8.6	8	9	821439	814180		
											1.0	0.0	245	28.0		8.0		28.3		73.3		4.9		9.0							
					Middle	-	0.0	236	-	-	-	-	-	-	-	-	-	-	-	-	-	-	-	-							
						-	0.0	229	-		-		-		-		-		-												
					Bottom	4.6	0.0	222	28.0	28.0	8.0	8.0	28.3	28.3	73.0	73.6	4.9	5.0	8.1	5.0	8.1	5.0	9	9							
						4.6	0.0	216	28.0		8.0		28.3		74.1		5.0		9.1												
					SR3	Cloudy	Moderate	08:52	8.8	Surface	1.0	0.5	1	28.8	28.8	8.1	8.1	29.6	29.6	80.9	80.9	5.3	5.4	5.1	8.6	12	13			822132	807571
											1.0	0.5	2	28.8		8.1		29.7		80.9		5.3		5.3							
Middle	4.4	0.5	337	28.7						28.7	8.2	8.2	30.0	30.1	82.6	82.8	5.4	5.6	7.1	5.6	7.1	5.6	13	13							
	4.4	0.5	329	28.7							8.2		30.1		82.9		5.4		7.0												
Bottom	7.8	0.5	348	28.5						28.6	8.2	8.2	31.4	31.4	85.3	85.4	5.6	5.6	13.9	5.6	13.9	5.6	13	14							
	7.8	0.4	350	28.6							8.2		31.4		85.5		5.6		13.0												
SR4A	Cloudy	Moderate	07:42	9.0						Surface	1.0	0.0	167	28.4	28.4	8.3	8.3	31.6	31.6	85.9	85.9	5.6	5.6	12.7	13.0	10	12	817182	807787		
											1.0	0.0	173	28.4		8.3		31.6		85.9		5.6		12.7							
					Middle	4.5	0.0	188	28.4	28.4	8.3	8.3	31.7	31.7	85.7	85.7	5.6	5.6	12.8	5.6	12.8	5.6	12	13							
						4.5	-	185	28.4		8.3		31.7		85.7		5.6		12.9												
					Bottom	8.0	0.0	198	28.4	28.4	8.3	8.3	31.7	31.7	85.7	85.8	5.6	5.6	12.9	5.6	12.9	5.6	13	14							
						8.0	0.0	204	28.4		8.3		31.7		85.8		5.6		13.8												
					SR8	Fine	Moderate	08:48	5.2	Surface	1.0	-	-	28.4	28.4	8.1	8.1	27.9	27.9	81.2	81.2	5.4	5.4	8.5	8.8	9	8			820390	811646
											1.0	-	-	28.4		8.1		27.9		81.1		5.4		8.5							
Middle	-	-	-	-						-	-	-	-	-	-	-	-	-	-	-	-	-	-	-							
	-	-	-	-							-		-		-		-		-												
Bottom	4.2	-	-	28.1						28.1	8.1	8.1	28.2	28.1	84.0	84.8	5.6	5.7	9.0	5.7	9.0	5.7	8	8							
	4.2	-	-	28.1							8.1		28.1		85.5		5.7		9.0												

DA: Depth-Averaged
 Calm: Small or no wave; Moderate: Between calm and rough; Rough : White capped or rougher
 Value exceeding Action Level is underlined; **Value exceeding Limit Level is bolded and underlined**

Expansion of Hong Kong International Airport into a Three-Runway System

Water Quality Monitoring

Water Quality Monitoring Results on 29 September 22 during Mid-Ebb Tide

Monitoring Station	Weather Condition	Sea Condition	Sampling Time	Water Depth (m)	Sampling Depth (m)		Current Speed (m/s)	Current Direction	Water Temperature (°C)		pH		Salinity (ppt)		DO Saturation (%)		Dissolved Oxygen		Turbidity(NTU)		Suspended Solids (mg/L)		Coordinate HK Grid (Northing)	Coordinate HK Grid (Easting)
									Value	Average	Value	Average	Value	Average	Value	Average	Value	DA	Value	DA	Value	DA		
C1	Rainy	Moderate	14:22	8.4	Surface	1.0	0.2	198	28.0	28.0	8.3	8.3	32.8	32.9	91.0	90.8	5.9	5.9	5.0	8.4	9	9	815642	804263
						1.0	0.1	205	28.0		8.3		32.9		90.6		5.9		5.1		9			
					Middle	4.2	0.2	191	27.9	27.9	8.3	8.3	33.3	33.3	89.2	89.2	5.8	5.8	6.1	9	9			
						4.2	0.2	183	27.9		8.3		33.3		89.1		5.8		6.1		9			
					Bottom	7.4	0.2	226	27.9	27.9	8.2	8.2	33.7	33.7	89.5	89.6	5.8	5.8	14.1	9	10			
						7.4	0.1	229	27.9		8.2		33.7		89.7		5.8		14.2		9			
C2	Rainy	Moderate	13:22	11.8	Surface	1.0	0.0	45	28.3	28.3	8.1	8.1	30.5	30.5	85.2	85.2	5.6	5.6	7.2	9.4	10	9	825673	806934
						1.0	0.0	42	28.3		8.1		30.5		85.2		5.6		7.6		8			
					Middle	5.9	0.1	55	28.2	28.2	8.2	8.2	30.9	31.0	85.8	85.9	5.6	5.6	9.2	9	9			
						5.9	0.0	53	28.2		8.2		31.1		86.0		5.6		9.2		10			
					Bottom	10.8	0.1	25	28.2	28.2	8.2	8.2	31.5	31.4	86.3	86.4	5.7	5.7	11.3	9	9			
						10.8	0.0	19	28.2		8.2		31.3		86.5		5.7		11.9		9			
C3	Fine	Moderate	14:32	9.0	Surface	1.0	0.4	86	27.8	27.8	8.2	8.2	29.6	29.6	80.6	80.5	5.4	5.4	5.8	6.6	10	10	822106	817824
						1.0	0.3	81	27.8		8.2		29.6		80.4		5.4		5.8		10			
					Middle	4.5	0.4	77	27.7	27.7	8.2	8.2	29.8	29.9	80.2	80.3	5.3	5.3	6.0	9	10			
						4.5	0.3	73	27.7		8.2		29.9		80.3		5.4		6.0		10			
					Bottom	8.0	0.3	57	27.7	27.7	8.2	8.2	30.0	30.0	87.5	88.3	5.8	5.9	7.9	9	10			
						8.0	0.3	64	27.7		8.2		30.0		89.1		5.9		7.9		10			
IM1	Rainy	Moderate	14:08	7.0	Surface	1.0	0.1	175	28.0	28.0	8.2	8.2	32.9	32.9	88.2	88.2	5.8	5.8	7.3	9.2	10	10	818345	806449
						1.0	0.1	182	28.0		8.2		32.9		88.1		5.7		7.4		10			
					Middle	3.5	0.1	193	27.9	27.9	8.2	8.2	33.1	33.1	88.2	88.3	5.8	5.8	7.8	9	10			
						3.5	0.1	186	27.9		8.2		33.1		88.3		5.8		7.6		10			
					Bottom	6.0	0.1	197	27.9	27.9	8.2	8.2	33.3	33.3	89.4	89.5	5.8	5.8	12.9	9	9			
						6.0	0.1	193	27.9		8.2		33.3		89.6		5.8		12.3		9			
IM2	Rainy	Moderate	14:04	7.2	Surface	1.0	0.1	151	28.1	28.1	8.2	8.2	32.7	32.7	89.2	89.1	5.8	5.8	6.7	8.9	7	9	819161	806249
						1.0	0.1	151	28.1		8.2		32.8		88.9		5.8		7.0		8			
					Middle	3.6	0.1	169	27.9	27.9	8.2	8.2	33.0	33.0	87.9	88.0	5.7	5.7	9.3	9	9			
						3.6	0.1	172	27.9		8.2		33.0		88.1		5.7		9.2		9			
					Bottom	6.2	0.1	183	27.9	27.9	8.2	8.2	33.2	33.2	89.6	89.7	5.8	5.8	10.5	9	9			
						6.2	0.1	186	27.9		8.2		33.2		89.7		5.8		10.9		9			
IM7	Rainy	Moderate	13:45	8.7	Surface	1.0	0.2	80	28.3	28.3	8.2	8.2	31.1	31.2	86.2	86.2	5.7	5.7	6.3	10.1	11	10	821336	806820
						1.0	0.2	79	28.2		8.2		31.3		86.1		5.6		6.7		11			
					Middle	4.4	0.1	75	28.0	28.0	8.2	8.2	32.3	32.3	86.1	86.3	5.6	5.7	10.9	9	10			
						4.4	0.2	69	28.0		8.2		32.3		86.4		5.7		10.1		10			
					Bottom	7.7	0.1	96	28.0	28.0	8.2	8.2	32.4	32.4	88.2	88.4	5.8	5.8	13.2	9	9			
						7.7	0.1	92	28.0		8.2		32.5		88.5		5.8		13.7		9			

DA: Depth-Averaged

Calm: Small or no wave; Moderate: Between calm and rough; Rough : White capped or rougher

Value exceeding Action Level is underlined; Value exceeding Limit Level is bolded and underlined

Expansion of Hong Kong International Airport into a Three-Runway System

Water Quality Monitoring

Water Quality Monitoring Results on 29 September 22 during Mid-Ebb Tide

Monitoring Station	Weather Condition	Sea Condition	Sampling Time	Water Depth (m)	Sampling Depth (m)		Current Speed (m/s)	Current Direction	Water Temperature (°C)		pH		Salinity (ppt)		DO Saturation (%)		Dissolved Oxygen		Turbidity(NTU)		Suspended Solids (mg/L)		Coordinate HK Grid (Northing)	Coordinate HK Grid (Easting)
									Value	Average	Value	Average	Value	Average	Value	Average	Value	DA	Value	DA	Value	DA		
IM10	Fine	Moderate	13:26	8.8	Surface	1.0	0.2	82	<u>27.7</u>	8.2	8.2	<u>29.1</u>	29.1	<u>85.5</u>	85.6	5.7	5.8	7.6	8.2	15	15	822233	809831	
						1.0	0.2	88	27.7	8.2	8.2	29.2	29.1	85.7	5.7	7.5		14						
					Middle	4.4	0.2	68	<u>27.7</u>	8.2	8.2	29.4	29.4	86.6	86.7	5.8		8.1		14				
						4.4	0.2	62	27.7	8.2	8.2	29.4	29.4	86.8	86.7	5.8		8.1		15				
					Bottom	7.8	0.2	75	<u>27.7</u>	8.2	8.2	29.3	29.3	87.5	87.7	5.9		9.1		17				
						7.8	0.1	69	27.7	8.2	8.2	29.3	29.3	87.9	87.7	5.9		9.0		16				
IM11	Fine	Moderate	13:32	7.2	Surface	1.0	0.2	75	<u>27.8</u>	8.2	8.2	<u>28.8</u>	28.8	<u>86.9</u>	87.0	5.8	5.9	6.1	7.3	10	11	821496	810561	
						1.0	0.2	79	27.7	8.2	8.2	28.8	28.8	87.1	87.0	5.8		6.2		10				
					Middle	3.6	0.2	73	<u>27.7</u>	8.2	8.2	28.9	28.9	88.1	88.3	5.9		7.1		10				
						3.6	0.2	70	27.7	8.2	8.2	28.9	28.9	88.4	88.3	5.9		7.2		11				
					Bottom	6.2	0.2	79	<u>27.7</u>	8.2	8.2	28.9	28.9	89.6	89.9	6.0		8.7		12				
						6.2	0.2	81	27.7	8.2	8.2	28.9	28.9	90.2	89.9	6.0		8.7		13				
IM12	Fine	Moderate	13:37	7.8	Surface	1.0	0.2	85	<u>27.8</u>	8.2	8.2	<u>29.0</u>	29.0	<u>86.3</u>	86.4	5.8	5.9	6.1	7.2	9	10	821176	811541	
						1.0	0.2	87	27.8	8.2	8.2	29.0	29.0	86.5	86.4	5.8		6.2		9				
					Middle	3.9	0.3	113	<u>27.8</u>	8.2	8.2	29.0	29.0	88.2	88.2	5.9		7.3		10				
						3.9	0.3	112	27.8	8.2	8.2	29.0	29.0	88.2	88.2	5.9		7.3		10				
					Bottom	6.8	0.3	76	<u>27.8</u>	8.2	8.2	28.8	28.7	90.3	90.9	6.1		8.0		11				
						6.8	0.3	76	27.8	8.2	8.2	28.6	28.7	91.5	90.9	6.1		8.0		11				
SR1A	Fine	Moderate	14:03	5.8	Surface	1.0	0.0	27	<u>27.7</u>	8.2	8.2	<u>28.9</u>	28.9	<u>86.9</u>	87.1	5.8	5.8	7.4	7.8	21	20	819974	812663	
						1.0	0.0	24	27.7	8.2	8.2	28.9	28.9	87.2	87.1	5.8		7.7		20				
					Middle	2.9	0.0	45	-	-	-	-	-	-	-	-		-		-				-
						2.9	0.0	43	-	-	-	-	-	-	-	-		-		-				-
					Bottom	4.8	0.0	26	<u>27.7</u>	8.2	8.2	28.9	28.9	89.8	90.3	6.0		8.0		20				
						4.8	0.0	23	27.7	8.2	8.2	28.9	28.9	90.8	90.3	6.1		8.1		20				
SR2	Fine	Moderate	14:14	5.6	Surface	1.0	0.2	44	<u>27.7</u>	8.1	8.1	<u>28.9</u>	28.9	<u>88.9</u>	89.1	6.0	6.0	8.7	8.9	16	18	821484	814149	
						1.0	0.2	43	27.7	8.1	8.1	28.9	28.9	89.3	89.1	6.0		8.7		14				
					Middle	-	0.2	58	-	-	-	-	-	-	-	-		-		-				
						-	0.2	52	-	-	-	-	-	-	-	-		-		-				
					Bottom	4.6	0.3	49	<u>27.7</u>	8.2	8.2	28.9	28.9	92.2	92.6	6.2		9.1		21				
						4.6	0.3	52	27.7	8.2	8.2	28.9	28.9	93.0	92.6	6.2		9.0		20				
SR3	Rainy	Moderate	13:38	9.2	Surface	1.0	0.2	120	<u>28.4</u>	8.1	8.1	<u>30.2</u>	30.2	<u>84.5</u>	84.6	5.6	5.6	4.7	9.0	18	18	822130	807556	
						1.0	0.2	124	28.4	8.1	8.1	30.2	30.2	84.6	84.6	5.6		4.5		18				
					Middle	4.6	0.1	122	<u>28.2</u>	8.2	8.2	31.2	31.2	85.0	85.1	5.6		9.0		18				
						4.6	0.2	115	28.2	8.2	8.2	31.2	31.2	85.1	85.1	5.6		9.0		19				
					Bottom	8.2	0.2	114	<u>28.1</u>	8.2	8.2	32.2	32.2	87.2	87.4	5.7		13.4		16				
						8.2	0.2	121	28.1	8.2	8.2	32.2	32.2	87.5	87.4	5.7		13.1		16				
SR4A	Rainy	Moderate	14:53	8.8	Surface	1.0	0.0	80	<u>28.0</u>	8.2	8.2	<u>32.8</u>	32.8	<u>89.7</u>	89.7	5.9	5.8	7.8	10.5	9	9	817171	807825	
						1.0	0.1	87	28.0	8.2	8.2	32.8	32.8	89.6	89.7	5.8		8.0		10				
					Middle	4.4	0.0	60	<u>27.9</u>	8.2	8.2	32.9	32.9	88.5	88.6	5.8		11.0		9				
						4.4	0.1	59	27.9	8.2	8.2	32.9	32.9	88.7	88.6	5.8		11.2		9				
					Bottom	7.8	0.0	72	<u>27.9</u>	8.2	8.2	32.9	32.9	90.8	91.1	5.9		12.5		8				
						7.8	0.0	68	27.9	8.2	8.2	32.9	32.9	91.3	91.1	6.0		12.6		8				
SR8	Fine	Moderate	13:42	5.4	Surface	1.0	-	-	<u>27.9</u>	8.2	8.2	<u>28.7</u>	28.7	<u>88.3</u>	88.4	5.9	5.9	7.1	7.8	8	10	820402	811624	
						1.0	-	-	27.9	8.2	8.2	28.8	28.7	88.4	88.4	5.9		7.2		9				
					Middle	-	-	-	-	-	-	-	-	-	-	-		-		-				
						-	-	-	-	-	-	-	-	-	-	-		-		-				
					Bottom	4.4	-	-	<u>27.7</u>	8.2	8.2	29.0	28.9	91.5	91.6	6.1		8.4		12				
						4.4	-	-	27.8	8.2	8.2	28.9	28.9	91.7	91.6	6.1		8.5		12				

DA: Depth-Averaged

Calm: Small or no wave; Moderate: Between calm and rough; Rough : White capped or rougher

Value exceeding Action Level is underlined; Value exceeding Limit Level is bolded and underlined

Expansion of Hong Kong International Airport into a Three-Runway System

Water Quality Monitoring

Water Quality Monitoring Results on 29 September 22 during Mid-Flood Tide

Monitoring Station	Weather Condition	Sea Condition	Sampling Time	Water Depth (m)	Sampling Depth (m)		Current Speed (m/s)	Current Direction	Water Temperature (°C)		pH		Salinity (ppt)		DO Saturation (%)		Dissolved Oxygen		Turbidity(NTU)		Suspended Solids (mg/L)		Coordinate HK Grid (Northing)	Coordinate HK Grid (Easting)	
									Value	Average	Value	Average	Value	Average	Value	Average	Value	DA	Value	DA	Value	DA			
C1	Cloudy	Moderate	09:33	8.8	Surface	1.0	0.5	41	27.9	27.9	8.2	8.2	33.6	33.6	88.5	88.5	5.8	5.8	5.8	12.7	14.0	9	11	815618	804249
						1.0	0.5	34	27.9		8.2		33.6		88.5		5.8					8			
					Middle	4.4	0.5	20	27.9	27.9	8.2	8.2	33.6	33.6	88.5	88.6	5.8	5.8	5.8	13.2	14.0	9			
						4.4	0.5	14	27.9		8.2		33.6		88.6		5.8					10			
					Bottom	7.8	0.4	44	27.8	27.8	8.2	8.2	33.7	33.7	90.1	90.3	5.9	5.9	5.9	16.0	14.0	13			
						7.8	0.5	49	27.8		8.2		33.7		90.5		5.9					14			
C2	Cloudy	Moderate	10:40	10.6	Surface	1.0	0.5	5	28.4	28.4	8.1	8.1	29.8	29.8	82.4	82.5	5.4	5.4	5.4	9.2	10.5	12	13	825687	806934
						1.0	0.5	3	28.4		8.1		29.8		82.6		5.4					11			
					Middle	5.3	0.4	8	28.1	28.1	8.1	8.1	31.3	31.4	86.8	87.0	5.7	5.7	5.7	8.8	10.5	14			
						5.3	0.5	9	28.1		8.1		31.5		87.1		5.7					14			
					Bottom	9.6	0.5	9	28.0	28.0	8.2	8.2	32.5	32.5	88.0	88.1	5.8	5.8	5.8	13.2	10.5	15			
						9.6	0.5	11	28.0		8.2		32.5		88.2		5.8					14			
C3	Misty	Moderate	08:57	9.8	Surface	1.0	0.5	252	27.7	27.7	8.0	8.0	28.7	28.7	81.7	81.7	5.5	5.5	5.5	7.1	8.3	17	19	822103	817809
						1.0	0.4	250	27.7		8.0		28.7		81.7		5.5					18			
					Middle	4.9	0.5	278	27.7	27.7	8.0	8.0	28.7	28.7	81.8	81.9	5.5	5.5	5.5	8.4	8.3	19			
						4.9	0.5	281	27.7		8.0		28.7		81.9		5.5					19			
					Bottom	8.8	0.6	272	27.7	27.7	8.0	8.0	28.7	28.7	82.0	82.0	5.5	5.5	5.5	9.4	8.3	19			
						8.8	0.5	267	27.7		8.0		28.7		82.0		5.5					19			
IM1	Cloudy	Moderate	09:48	7.2	Surface	1.0	0.3	21	28.0	28.0	8.2	8.2	32.4	32.4	89.0	89.0	5.8	5.8	5.8	8.9	10.0	8	8	818359	806457
						1.0	0.3	21	28.0		8.2		32.4		88.9		5.8					8			
					Middle	3.6	0.3	29	28.0	28.0	8.2	8.2	32.7	32.8	87.6	87.7	5.7	5.7	5.7	10.9	10.0	8			
						3.6	0.3	32	28.0		8.2		32.8		87.7		5.7					8			
					Bottom	6.2	0.3	21	27.9	27.9	8.2	8.2	33.1	33.1	88.8	89.0	5.8	5.8	5.8	10.2	10.0	9			
						6.2	0.3	21	27.9		8.2		33.1		89.1		5.8					8			
IM2	Cloudy	Moderate	09:53	7.2	Surface	1.0	0.4	13	28.0	28.0	8.2	8.2	32.4	32.4	88.2	88.1	5.8	5.8	5.8	9.4	11.4	10	9	819191	806240
						1.0	0.5	7	28.0		8.2		32.4		88.0		5.8					9			
					Middle	3.6	0.4	3	28.0	28.0	8.2	8.2	32.8	32.8	88.1	88.2	5.8	5.8	5.8	12.0	11.4	9			
						3.6	0.4	357	28.0		8.2		32.8		88.2		5.8					8			
					Bottom	6.2	0.4	29	27.9	27.9	8.2	8.2	32.9	32.9	88.5	88.6	5.8	5.8	5.8	12.6	11.4	7			
						6.2	0.4	25	27.9		8.2		32.9		88.7		5.8					8			
IM7	Cloudy	Moderate	10:15	8.5	Surface	1.0	0.3	0	28.3	28.3	8.1	8.1	30.3	30.4	85.5	85.6	5.6	5.6	5.6	7.7	12.8	10	10	821344	806813
						1.0	0.3	4	28.3		8.1		30.5		85.7		5.6					11			
					Middle	4.3	0.3	21	28.0	28.0	8.2	8.2	31.9	31.9	86.5	86.5	5.7	5.7	5.7	16.5	12.8	10			
						4.3	0.3	14	28.0		8.2		31.9		86.5		5.7					10			
					Bottom	7.5	0.3	355	28.0	28.0	8.2	8.2	32.1	32.1	87.3	87.5	5.7	5.7	5.7	14.6	12.8	10			
						7.5	0.3	359	28.0		8.2		32.1		87.6		5.7					9			

DA: Depth-Averaged

Calm: Small or no wave; Moderate: Between calm and rough; Rough : White capped or rougher

Value exceeding Action Level is underlined; Value exceeding Limit Level is bolded and underlined

Expansion of Hong Kong International Airport into a Three-Runway System

Water Quality Monitoring

Water Quality Monitoring Results on 29 September 22 during Mid-Flood Tide

Monitoring Station	Weather Condition	Sea Condition	Sampling Time	Water Depth (m)	Sampling Depth (m)		Current Speed (m/s)	Current Direction	Water Temperature (°C)		pH		Salinity (ppt)		DO Saturation (%)		Dissolved Oxygen		Turbidity(NTU)		Suspended Solids (mg/L)		Coordinate HK Grid (Northing)	Coordinate HK Grid (Easting)
									Value	Average	Value	Average	Value	Average	Value	Average	Value	DA	Value	DA	Value	DA		
IM10	Misty	Moderate	10:01	8.0	Surface	1.0	0.4	306	<u>27.7</u>	8.1	8.1	<u>28.9</u>	28.9	<u>87.5</u>	87.6	5.9	6.0	6.3	7.6	19	13	822232	809848	
						1.0	0.4	310	<u>27.7</u>	8.1	8.1	<u>28.9</u>	28.9	<u>87.7</u>	87.6	5.9		6.4		18				
					Middle	4.0	0.5	278	<u>27.7</u>	8.1	8.1	<u>28.9</u>	28.9	<u>88.9</u>	89.1	6.0		7.9		10				
						4.0	0.5	273	<u>27.7</u>	8.1	8.1	<u>28.9</u>	28.9	<u>89.2</u>	89.1	6.0		7.9		12				
					Bottom	7.0	0.5	278	<u>27.7</u>	8.1	8.1	<u>28.9</u>	28.9	<u>91.1</u>	91.7	6.1		8.5		10				
						7.0	0.5	282	<u>27.7</u>	8.1	8.1	<u>28.9</u>	28.9	<u>92.3</u>	91.7	6.2		8.5		10				
IM11	Misty	Moderate	09:56	8.4	Surface	1.0	0.5	288	<u>27.7</u>	8.1	8.1	<u>28.9</u>	28.9	<u>86.4</u>	86.7	5.8	5.9	6.1	7.2	10	11	821494	810555	
						1.0	0.5	287	<u>27.7</u>	8.1	8.1	<u>28.9</u>	28.9	<u>86.9</u>	86.7	5.8		6.2		10				
					Middle	4.2	0.5	302	<u>27.7</u>	8.1	8.1	<u>28.9</u>	28.9	<u>87.7</u>	87.9	5.9		7.6		10				
						4.2	0.5	301	<u>27.7</u>	8.1	8.1	<u>28.9</u>	28.9	<u>88.0</u>	87.9	5.9		7.5		10				
					Bottom	7.4	0.5	270	<u>27.7</u>	8.1	8.1	<u>28.9</u>	28.9	<u>89.1</u>	89.3	6.0		8.0		12				
						7.4	0.5	273	<u>27.7</u>	8.1	8.1	<u>28.9</u>	28.9	<u>89.5</u>	89.3	6.0		8.1		11				
IM12	Misty	Moderate	09:50	9.0	Surface	1.0	0.5	293	<u>27.7</u>	8.1	8.1	<u>29.0</u>	29.0	<u>84.5</u>	84.5	5.7	5.7	7.9	8.6	8	10	821176	811516	
						1.0	0.6	299	<u>27.7</u>	8.1	8.1	<u>29.0</u>	29.0	<u>84.5</u>	84.5	5.7		7.9		9				
					Middle	4.5	0.5	290	<u>27.7</u>	8.1	8.1	<u>29.0</u>	29.0	<u>85.0</u>	85.1	5.7		8.7		10				
						4.5	0.6	286	<u>27.7</u>	8.1	8.1	<u>29.0</u>	29.0	<u>85.1</u>	85.1	5.7		8.8		10				
					Bottom	8.0	0.5	272	<u>27.7</u>	8.1	8.1	<u>29.0</u>	29.0	<u>85.8</u>	86.2	5.8		9.0		12				
						8.0	0.6	272	<u>27.7</u>	8.1	8.1	<u>29.0</u>	29.0	<u>86.5</u>	86.2	5.8		9.1		11				
SR1A	Misty	Moderate	09:28	5.6	Surface	1.0	0.0	194	<u>27.6</u>	8.1	8.1	<u>28.6</u>	28.6	<u>86.3</u>	86.6	5.8	5.8	7.4	7.8	11	10	819979	812656	
						1.0	0.0	196	<u>27.6</u>	8.1	8.1	<u>28.6</u>	28.6	<u>86.9</u>	86.6	5.8		7.4		10				
					Middle	2.8	-	221	-	-	-	-	-	-	-	-		-		-				
						2.8	-	216	-	-	-	-	-	-	-	-		-		-				
					Bottom	4.6	-	217	<u>27.6</u>	8.1	8.1	<u>28.7</u>	28.7	<u>91.2</u>	91.9	6.1		8.2		9				
						4.6	0.0	221	<u>27.6</u>	8.1	8.1	<u>28.7</u>	28.7	<u>92.6</u>	91.9	6.2		8.3		10				
SR2	Misty	Moderate	09:17	5.8	Surface	1.0	0.1	236	<u>27.7</u>	8.0	8.0	<u>28.7</u>	28.7	<u>82.4</u>	82.4	5.5	5.5	7.0	7.6	9	8	821465	814185	
						1.0	0.1	229	<u>27.7</u>	8.0	8.0	<u>28.7</u>	28.7	<u>82.4</u>	82.4	5.5		7.1		8				
					Middle	-	0.1	239	-	-	-	-	-	-	-	-		-		-				
						-	0.1	236	-	-	-	-	-	-	-	-		-		-				
					Bottom	4.8	0.2	230	<u>27.7</u>	8.0	8.0	<u>28.7</u>	28.7	<u>83.3</u>	83.5	5.6		8.1		7				
						4.8	0.2	224	<u>27.7</u>	8.0	8.0	<u>28.7</u>	28.7	<u>83.7</u>	83.5	5.6		8.2		8				
SR3	Cloudy	Moderate	10:23	8.8	Surface	1.0	0.5	347	<u>28.4</u>	8.1	8.1	<u>29.7</u>	29.7	<u>82.2</u>	82.3	5.4	5.6	5.7	9.6	19	18	822153	807574	
						1.0	0.5	349	<u>28.4</u>	8.1	8.1	<u>29.7</u>	29.7	<u>82.3</u>	82.3	5.4		5.8		18				
					Middle	4.4	0.5	355	<u>28.1</u>	8.1	8.1	<u>31.5</u>	31.5	<u>86.6</u>	86.7	5.7		11.3		18				
						4.4	0.5	351	<u>28.1</u>	8.1	8.1	<u>31.6</u>	31.5	<u>86.7</u>	86.7	5.7		11.5		17				
					Bottom	7.8	0.5	325	<u>28.0</u>	8.1	8.1	<u>32.1</u>	32.1	<u>87.4</u>	87.6	5.7		11.9		16				
						7.8	0.5	328	<u>28.0</u>	8.1	8.1	<u>32.1</u>	32.1	<u>87.8</u>	87.6	5.8		11.5		17				
SR4A	Cloudy	Moderate	09:14	8.2	Surface	1.0	0.0	162	<u>27.9</u>	8.0	8.0	<u>32.4</u>	32.4	<u>86.5</u>	86.5	5.7	5.7	8.2	11.1	10	12	817174	807790	
						1.0	0.0	163	<u>27.9</u>	8.0	8.0	<u>32.4</u>	32.4	<u>86.5</u>	86.5	5.7		8.4		10				
					Middle	4.1	-	181	<u>27.8</u>	8.0	8.0	<u>32.8</u>	32.8	<u>86.8</u>	86.8	5.7		11.9		12				
						4.1	0.0	186	<u>27.8</u>	8.0	8.0	<u>32.8</u>	32.8	<u>86.8</u>	86.8	5.7		11.4		12				
					Bottom	7.2	0.0	184	<u>27.8</u>	8.0	8.0	<u>33.2</u>	33.2	<u>87.6</u>	87.8	5.7		13.7		13				
						7.2	0.0	180	<u>27.8</u>	8.0	8.0	<u>33.2</u>	33.2	<u>88.0</u>	87.8	5.8		13.1		12				
SR8	Misty	Moderate	09:46	5.6	Surface	1.0	-	-	<u>27.8</u>	8.1	8.1	<u>28.6</u>	28.7	<u>89.6</u>	89.8	6.0	6.0	7.5	7.8	9	10	820391	811604	
						1.0	-	-	<u>27.8</u>	8.1	8.1	<u>28.7</u>	28.7	<u>89.9</u>	89.8	6.0		7.5		9				
					Middle	-	-	-	-	-	-	-	-	-	-	-		-		-				
						-	-	-	-	-	-	-	-	-	-	-		-		-				
					Bottom	4.6	-	-	<u>27.7</u>	8.1	8.1	<u>28.9</u>	28.9	<u>93.8</u>	93.8	6.3		8.1		10				
						4.6	-	-	<u>27.7</u>	8.1	8.1	<u>28.9</u>	28.9	<u>93.8</u>	93.8	6.3		8.2		10				

DA: Depth-Averaged

Calm: Small or no wave; Moderate: Between calm and rough; Rough : White capped or rougher

Value exceeding Action Level is underlined; Value exceeding Limit Level is bolded and underlined

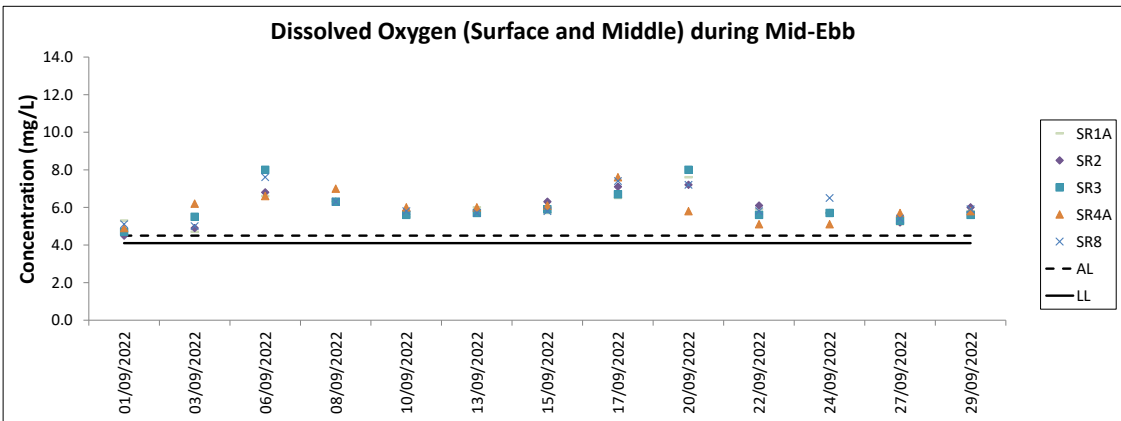
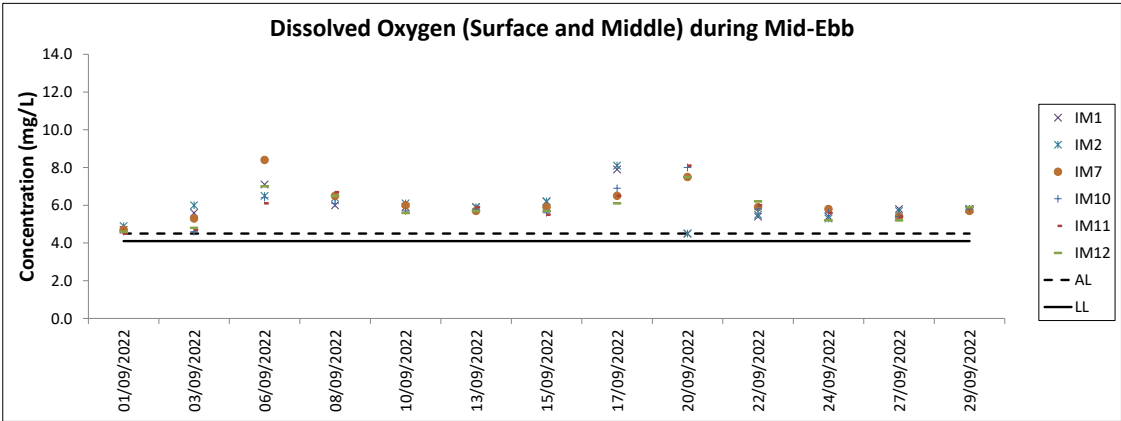
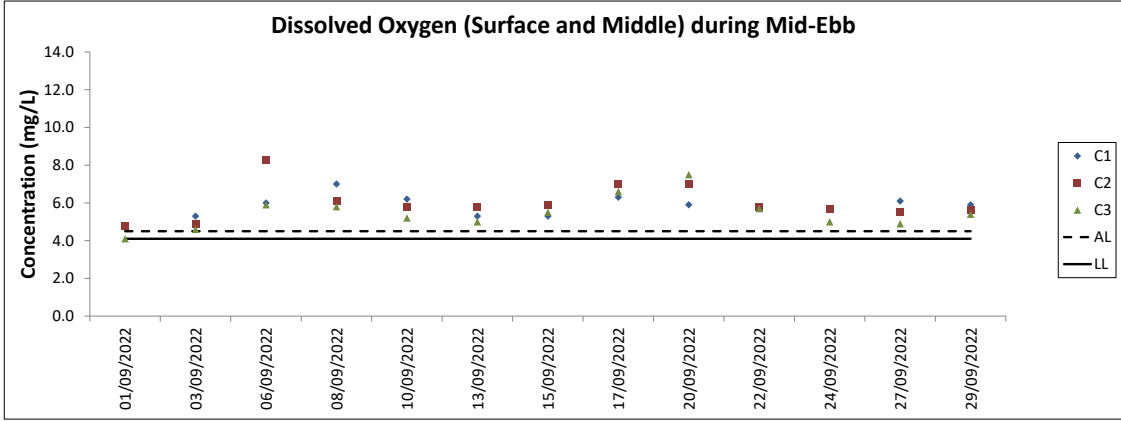

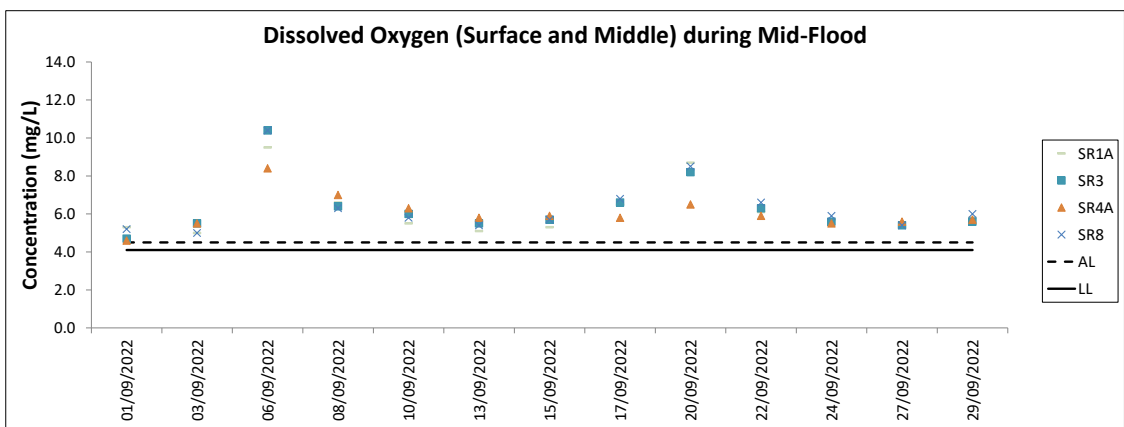
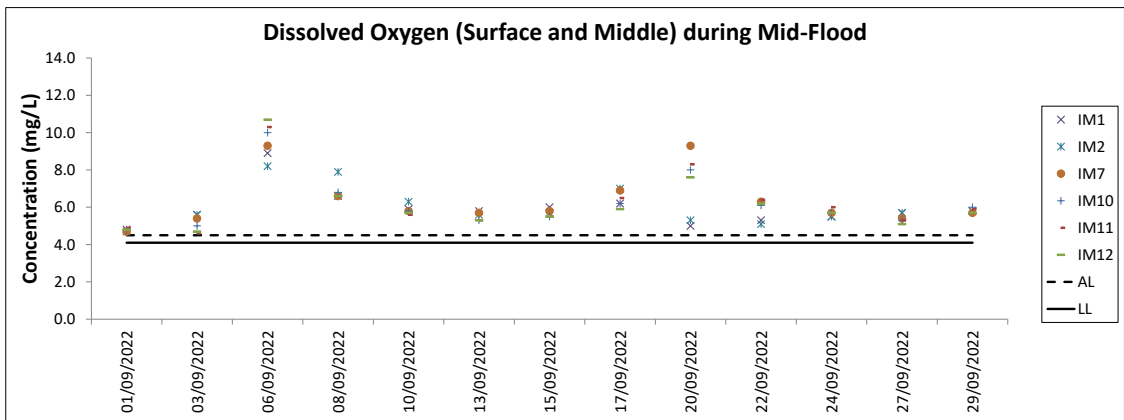
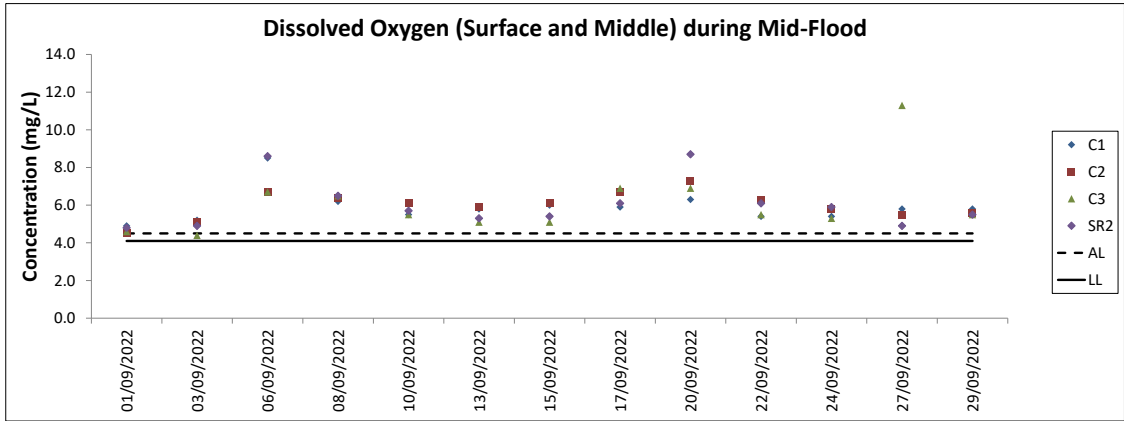

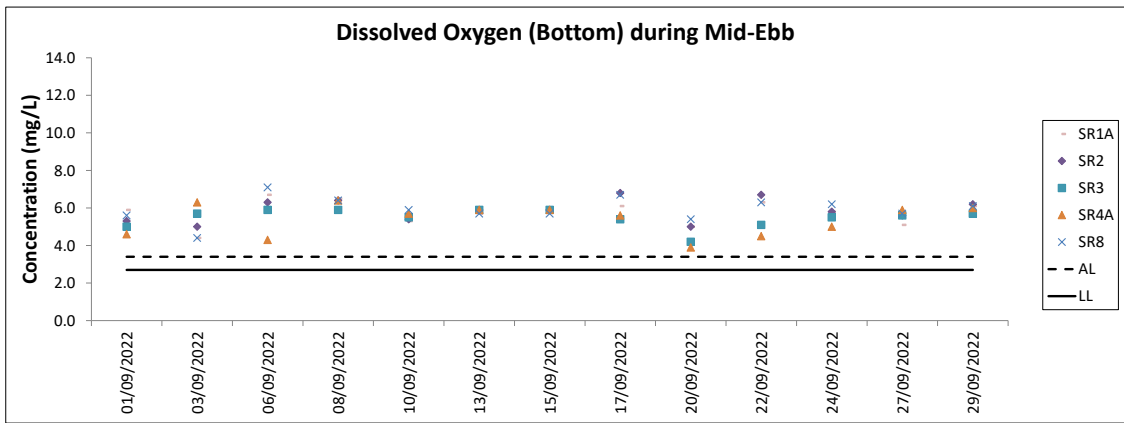
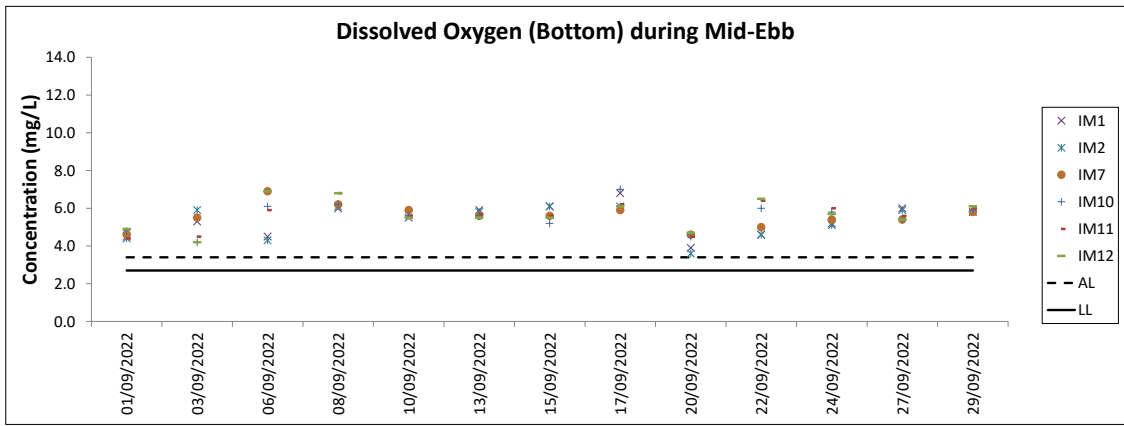
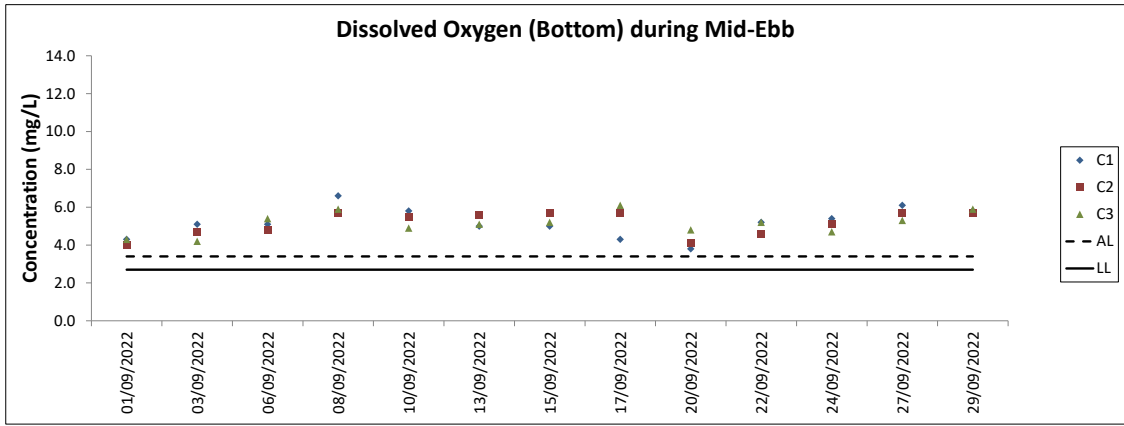

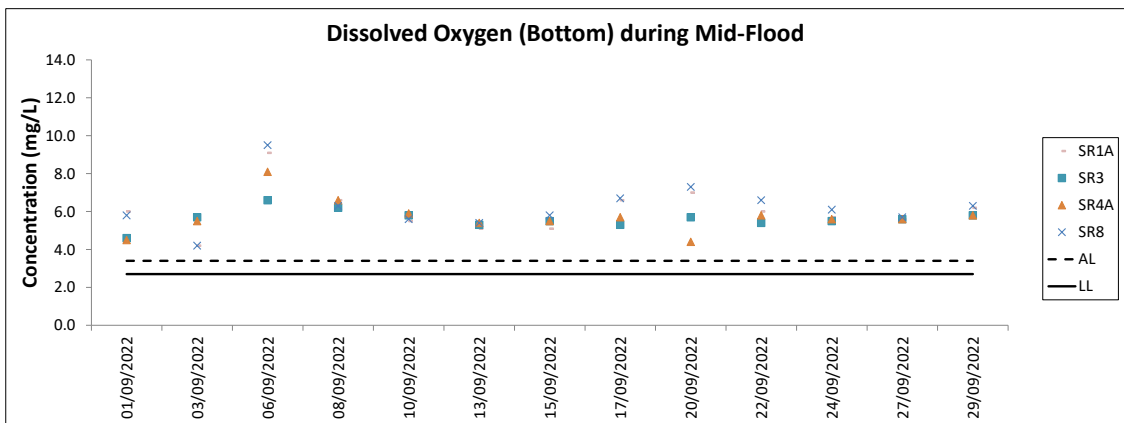
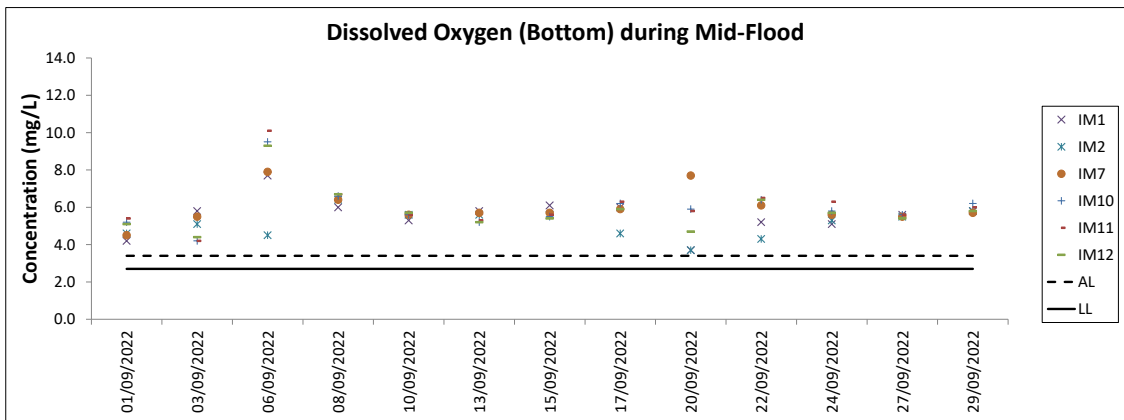
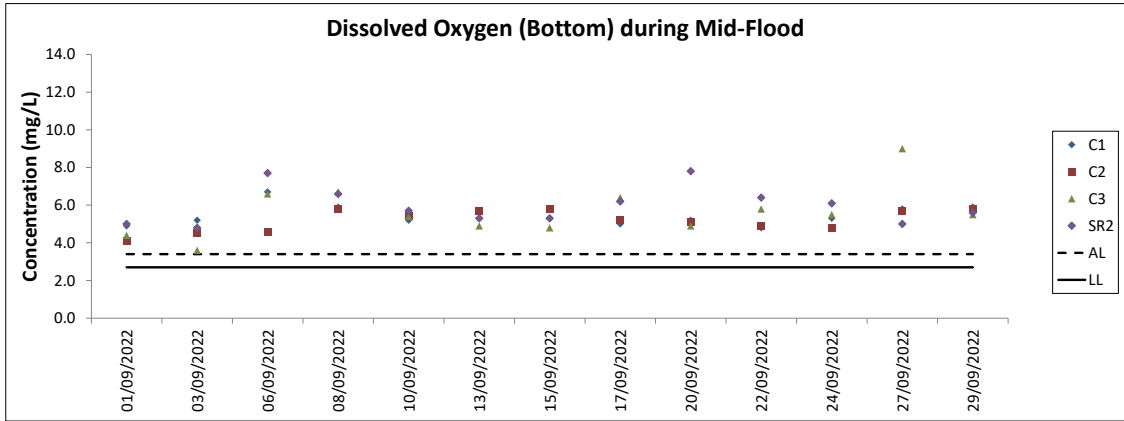

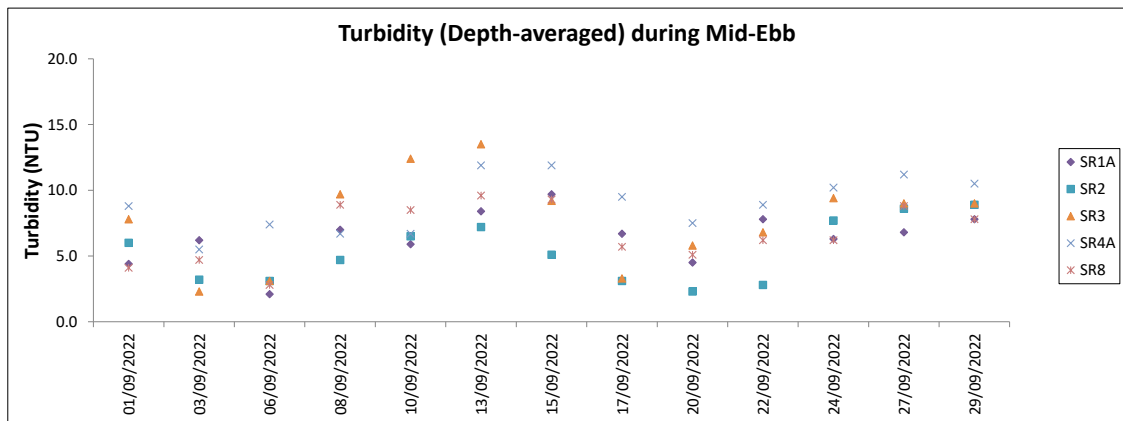
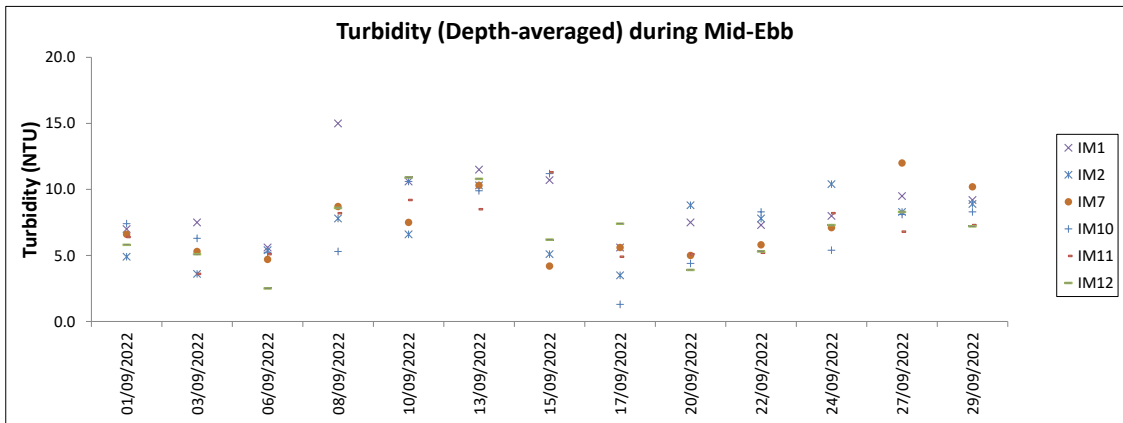
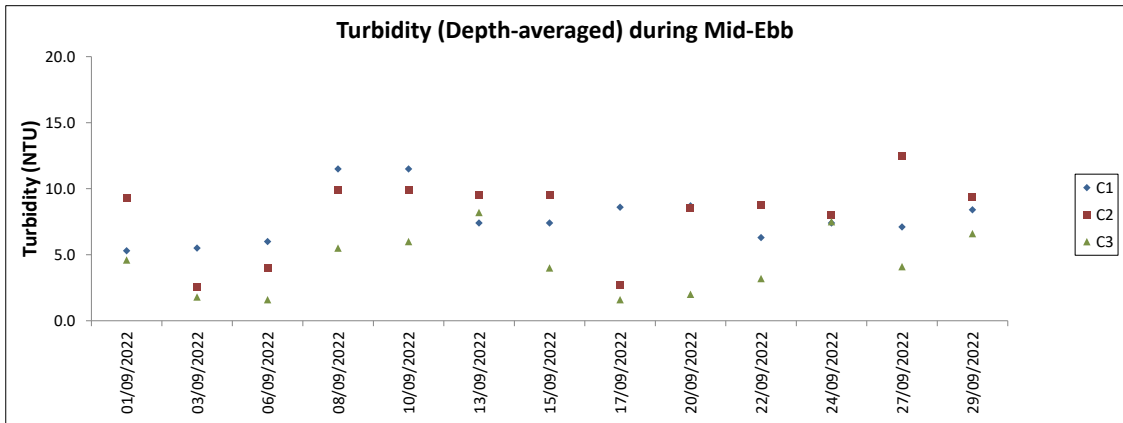

Note: The Action and Limit Level of turbidity can be referred to Table 4.2 of the monthly EM&A report.

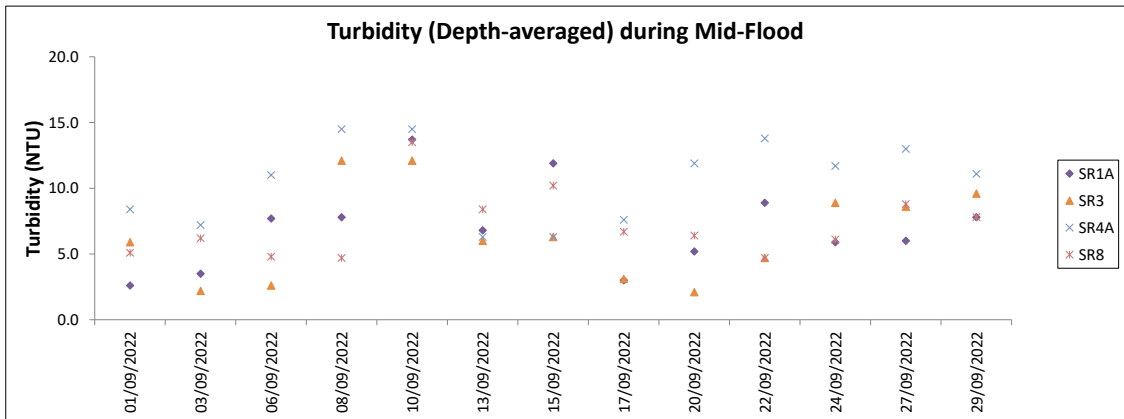
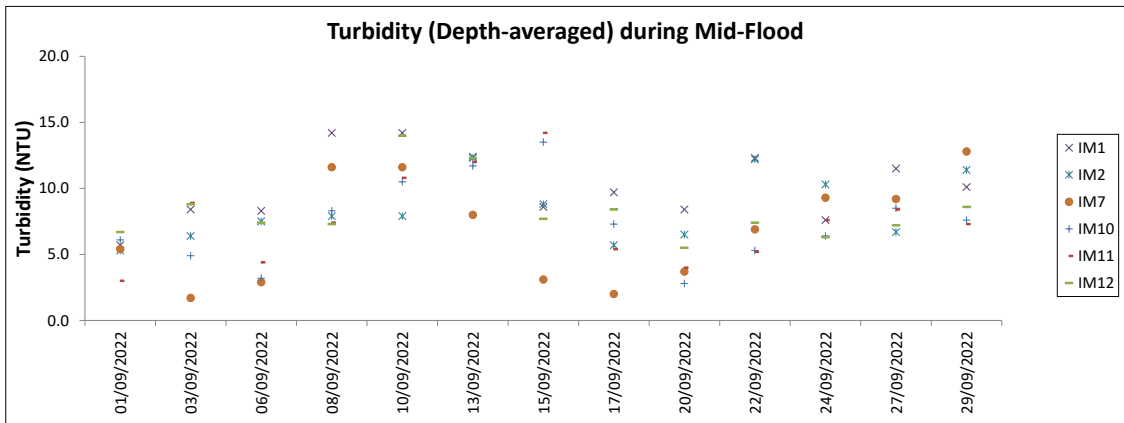
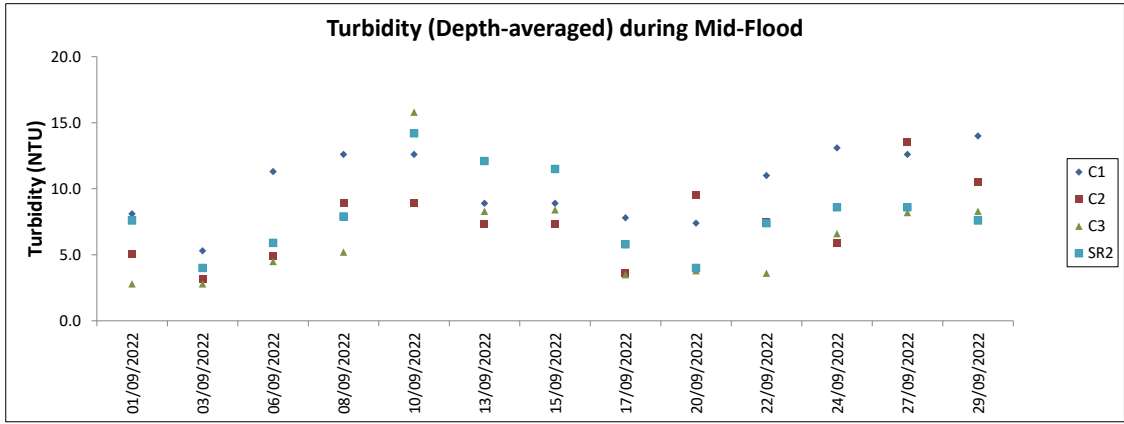

Note: The Action and Limit Level of turbidity can be referred to Table 4.2 of the monthly EM&A report.

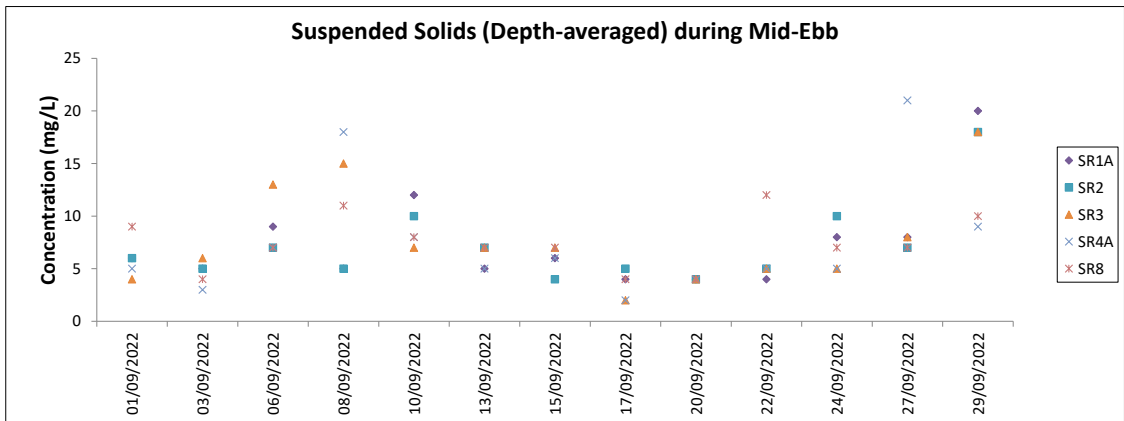
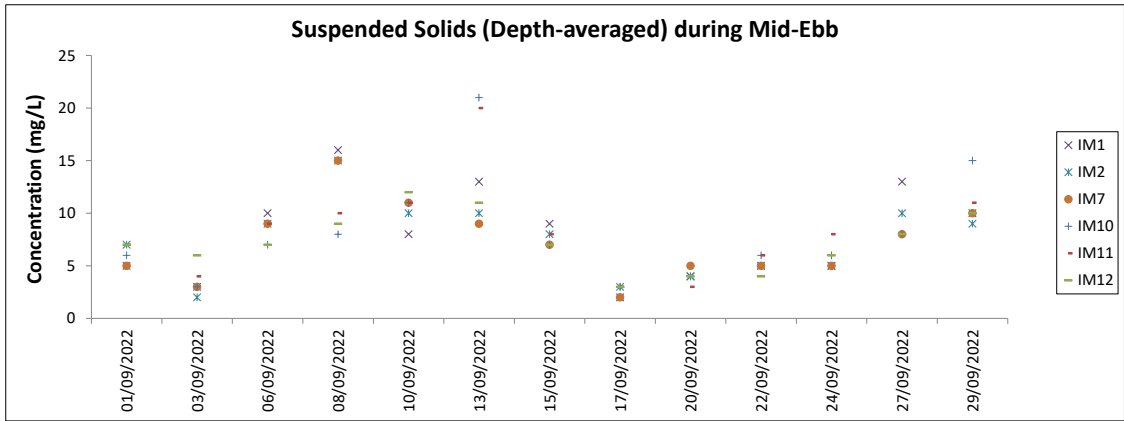
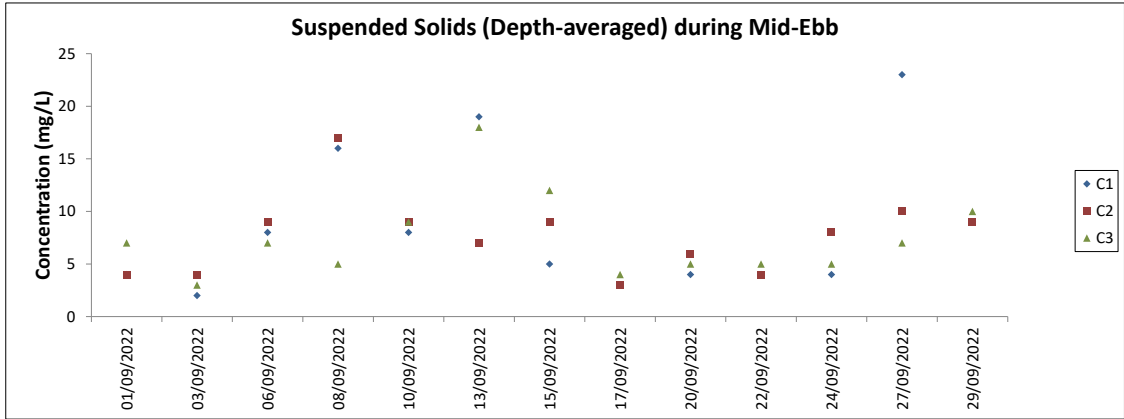

Note: The Action and Limit Level of suspended solids can be referred to Table 4.2 of the monthly EM&A report.

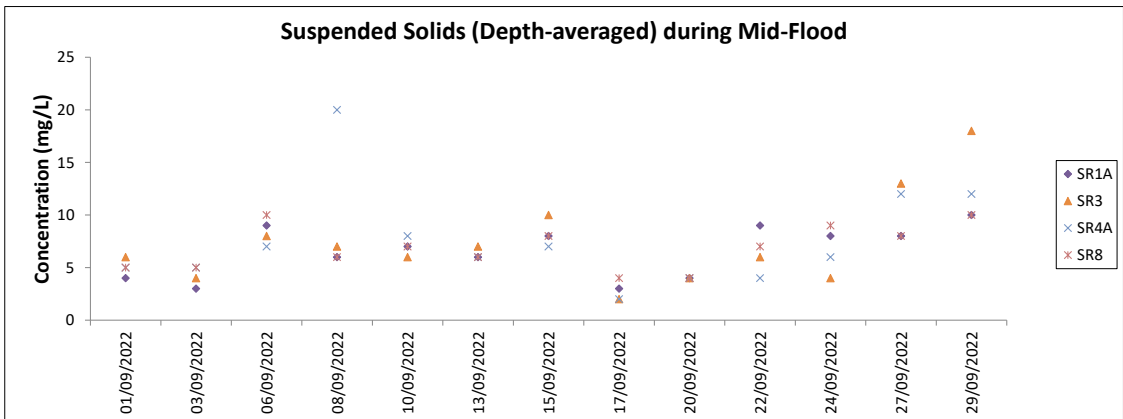
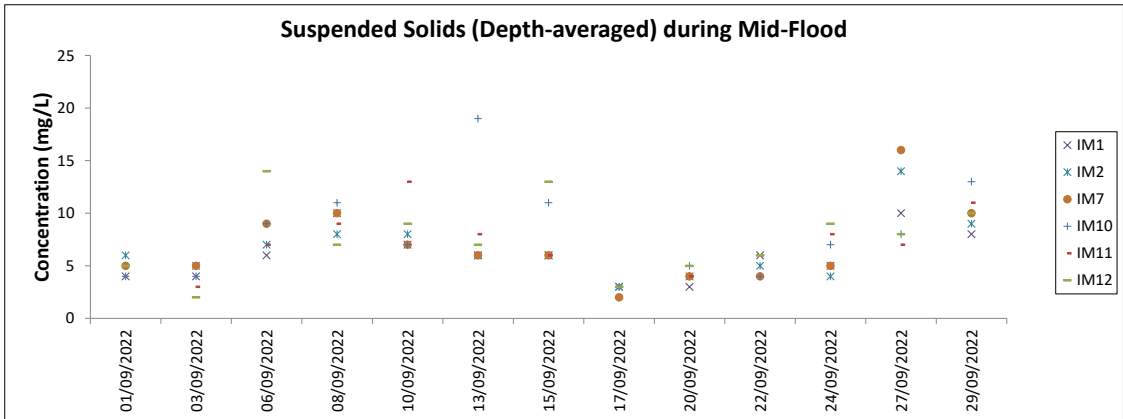
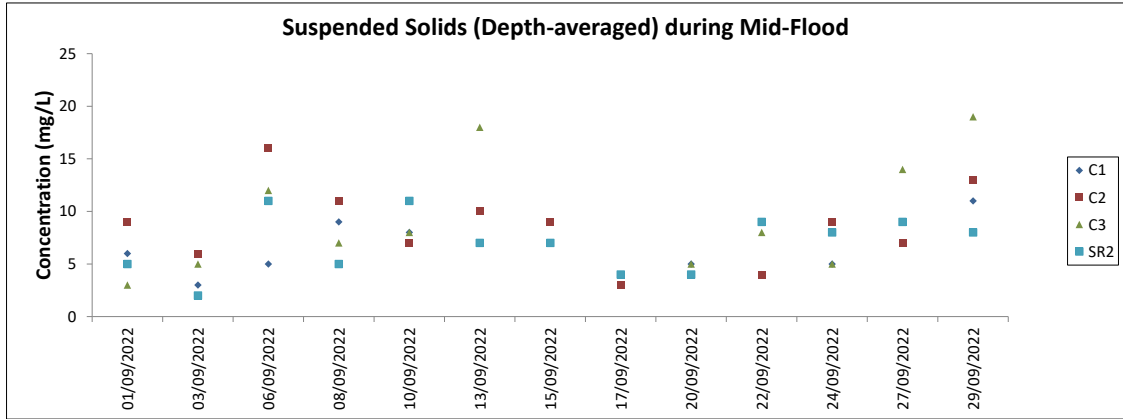

Note: The Action and Limit Level of suspended solids can be referred to Table 4.2 of the monthly EM&A report.
 Major site activities carried out during the reporting period are summarized in Section 1.4 of the monthly EM&A report.
 Weather conditions during monitoring are presented in the data tables above.
 QA/QC requirements as stipulated in the EM&A Manual were carried out during measurement.

Chinese White Dolphin Monitoring Results

CWD Small Vessel Line-transect Survey

Survey Effort Data

DATE	AREA	BEAU	KM SEARCHED	SEASON	VESSEL	TYPE	P/S
06-Jul-22	NEL	2	30.220	SUMMER	32166	3RS ET	P
06-Jul-22	NEL	3	6.900	SUMMER	32166	3RS ET	P
06-Jul-22	NEL	2	7.080	SUMMER	32166	3RS ET	S
06-Jul-22	NEL	3	3.200	SUMMER	32166	3RS ET	S
08-Jul-22	AW	2	4.940	SUMMER	32166	3RS ET	P
08-Jul-22	WL	2	8.670	SUMMER	32166	3RS ET	P
08-Jul-22	WL	3	9.126	SUMMER	32166	3RS ET	P
08-Jul-22	WL	4	1.270	SUMMER	32166	3RS ET	P
08-Jul-22	WL	2	3.690	SUMMER	32166	3RS ET	S
08-Jul-22	WL	3	3.935	SUMMER	32166	3RS ET	S
08-Jul-22	WL	4	2.300	SUMMER	32166	3RS ET	S
11-Jul-22	AW	2	5.010	SUMMER	32166	3RS ET	P
11-Jul-22	WL	2	11.940	SUMMER	32166	3RS ET	P
11-Jul-22	WL	3	5.332	SUMMER	32166	3RS ET	P
11-Jul-22	WL	2	5.710	SUMMER	32166	3RS ET	S
11-Jul-22	WL	3	4.068	SUMMER	32166	3RS ET	S
12-Jul-22	SWL	2	21.251	SUMMER	32166	3RS ET	P
12-Jul-22	SWL	3	22.070	SUMMER	32166	3RS ET	P
12-Jul-22	SWL	2	7.492	SUMMER	32166	3RS ET	S
12-Jul-22	SWL	3	5.587	SUMMER	32166	3RS ET	S
12-Jul-22	SWL	4	1.240	SUMMER	32166	3RS ET	S
13-Jul-22	SWL	2	41.213	SUMMER	32166	3RS ET	P
13-Jul-22	SWL	3	6.400	SUMMER	32166	3RS ET	P
13-Jul-22	SWL	2	13.895	SUMMER	32166	3RS ET	S
13-Jul-22	SWL	3	1.700	SUMMER	32166	3RS ET	S
15-Jul-22	NWL	2	51.300	SUMMER	32166	3RS ET	P
15-Jul-22	NWL	3	13.500	SUMMER	32166	3RS ET	P
15-Jul-22	NWL	2	9.600	SUMMER	32166	3RS ET	S
15-Jul-22	NWL	3	2.000	SUMMER	32166	3RS ET	S
19-Jul-22	NWL	2	34.900	SUMMER	32166	3RS ET	P
19-Jul-22	NWL	3	29.500	SUMMER	32166	3RS ET	P
19-Jul-22	NWL	2	5.700	SUMMER	32166	3RS ET	S
19-Jul-22	NWL	3	5.700	SUMMER	32166	3RS ET	S
25-Jul-22	NEL	2	32.950	SUMMER	32166	3RS ET	P
25-Jul-22	NEL	3	4.480	SUMMER	32166	3RS ET	P
25-Jul-22	NEL	2	8.410	SUMMER	32166	3RS ET	S
25-Jul-22	NEL	3	0.960	SUMMER	32166	3RS ET	S
02-Aug-22	SWL	1	1.000	SUMMER	32166	3RS ET	P
02-Aug-22	SWL	2	49.360	SUMMER	32166	3RS ET	P
02-Aug-22	SWL	1	0.900	SUMMER	32166	3RS ET	S
02-Aug-22	SWL	2	13.830	SUMMER	32166	3RS ET	S
03-Aug-22	SWL	2	37.908	SUMMER	32166	3RS ET	P
03-Aug-22	SWL	3	16.069	SUMMER	32166	3RS ET	P
03-Aug-22	SWL	2	13.392	SUMMER	32166	3RS ET	S
03-Aug-22	SWL	3	2.121	SUMMER	32166	3RS ET	S

DATE	AREA	BEAU	KM SEARCHED	SEASON	VESSEL	TYPE	P/S
05-Aug-22	NEL	2	32.840	SUMMER	32166	3RS ET	P
05-Aug-22	NEL	3	4.400	SUMMER	32166	3RS ET	P
05-Aug-22	NEL	2	9.760	SUMMER	32166	3RS ET	S
11-Aug-22	NEL	2	25.380	SUMMER	32166	3RS ET	P
11-Aug-22	NEL	3	11.030	SUMMER	32166	3RS ET	P
11-Aug-22	NEL	2	5.090	SUMMER	32166	3RS ET	S
11-Aug-22	NEL	3	5.300	SUMMER	32166	3RS ET	S
12-Aug-22	NWL	2	59.600	SUMMER	32166	3RS ET	P
12-Aug-22	NWL	3	4.100	SUMMER	32166	3RS ET	P
12-Aug-22	NWL	2	12.200	SUMMER	32166	3RS ET	S
16-Aug-22	NWL	1	2.500	SUMMER	32166	3RS ET	P
16-Aug-22	NWL	2	61.700	SUMMER	32166	3RS ET	P
16-Aug-22	NWL	1	1.000	SUMMER	32166	3RS ET	S
16-Aug-22	NWL	2	10.600	SUMMER	32166	3RS ET	S
22-Aug-22	AW	2	4.640	SUMMER	32166	3RS ET	P
22-Aug-22	WL	2	14.811	SUMMER	32166	3RS ET	P
22-Aug-22	WL	3	3.683	SUMMER	32166	3RS ET	P
22-Aug-22	WL	2	9.049	SUMMER	32166	3RS ET	S
22-Aug-22	WL	3	0.380	SUMMER	32166	3RS ET	S
23-Aug-22	WL	2	15.132	SUMMER	32166	3RS ET	P
23-Aug-22	WL	3	2.753	SUMMER	32166	3RS ET	P
23-Aug-22	WL	2	8.498	SUMMER	32166	3RS ET	S
23-Aug-22	WL	3	1.397	SUMMER	32166	3RS ET	S
23-Aug-22	AW	2	4.810	SUMMER	32166	3RS ET	P
05-Sep-22	NWL	2	4.260	AUTUMN	32166	3RS ET	P
05-Sep-22	NWL	3	59.410	AUTUMN	32166	3RS ET	P
05-Sep-22	NWL	3	11.830	AUTUMN	32166	3RS ET	S
06-Sep-22	SWL	2	32.266	AUTUMN	32166	3RS ET	P
06-Sep-22	SWL	3	14.290	AUTUMN	32166	3RS ET	P
06-Sep-22	SWL	4	4.930	AUTUMN	32166	3RS ET	P
06-Sep-22	SWL	2	9.989	AUTUMN	32166	3RS ET	S
06-Sep-22	SWL	3	3.100	AUTUMN	32166	3RS ET	S
06-Sep-22	SWL	4	1.060	AUTUMN	32166	3RS ET	S
08-Sep-22	NEL	2	37.420	AUTUMN	32166	3RS ET	P
08-Sep-22	NEL	2	9.580	AUTUMN	32166	3RS ET	S
09-Sep-22	NWL	2	60.720	AUTUMN	32166	3RS ET	P
09-Sep-22	NWL	2	12.700	AUTUMN	32166	3RS ET	S
14-Sep-22	SWL	2	39.365	AUTUMN	32166	3RS ET	P
14-Sep-22	SWL	3	14.270	AUTUMN	32166	3RS ET	P
14-Sep-22	SWL	2	8.365	AUTUMN	32166	3RS ET	S
14-Sep-22	SWL	3	7.270	AUTUMN	32166	3RS ET	S
19-Sep-22	AW	2	4.810	AUTUMN	32166	3RS ET	P
19-Sep-22	WL	2	15.142	AUTUMN	32166	3RS ET	P
19-Sep-22	WL	3	4.527	AUTUMN	32166	3RS ET	P
19-Sep-22	WL	2	7.648	AUTUMN	32166	3RS ET	S
19-Sep-22	WL	3	1.973	AUTUMN	32166	3RS ET	S
20-Sep-22	AW	3	4.890	AUTUMN	32166	3RS ET	P
20-Sep-22	WL	2	9.992	AUTUMN	32166	3RS ET	P
20-Sep-22	WL	3	7.720	AUTUMN	32166	3RS ET	P

DATE	AREA	BEAU	KM SEARCHED	SEASON	VESSEL	TYPE	P/S
20-Sep-22	WL	4	2.060	AUTUMN	32166	3RS ET	P
20-Sep-22	WL	2	7.128	AUTUMN	32166	3RS ET	S
20-Sep-22	WL	3	3.000	AUTUMN	32166	3RS ET	S
20-Sep-22	WL	4	1.100	AUTUMN	32166	3RS ET	S
21-Sep-22	NEL	2	1.300	AUTUMN	32166	3RS ET	P
21-Sep-22	NEL	3	29.290	AUTUMN	32166	3RS ET	P
21-Sep-22	NEL	4	7.080	AUTUMN	32166	3RS ET	P
21-Sep-22	NEL	3	8.100	AUTUMN	32166	3RS ET	S
21-Sep-22	NEL	4	0.930	AUTUMN	32166	3RS ET	S

Notes: CWD monitoring survey data of the two preceding survey months are presented for reference only.

CWD Small Vessel Line-transect Survey

Sighting Data

DATE	STG #	TIME	CWD/FP	GP SZ	AREA	BEAU	PSD	EFFORT	TYPE	DEC LAT	DEC LON	SEASON	BOAT ASSOC.	P/S
08-Jul-22	1	1100	CWD	1	WL	2	301	ON	3RS ET	22.2417	113.8435	SUMMER	NONE	P
08-Jul-22	2	1148	CWD	7	WL	3	46	ON	3RS ET	22.2152	113.8332	SUMMER	NONE	P
08-Jul-22	3	1209	CWD	3	WL	3	187	ON	3RS ET	22.2104	113.8392	SUMMER	NONE	S
08-Jul-22	4	1242	CWD	13	WL	3	747	ON	3RS ET	22.1956	113.8317	SUMMER	NONE	P
11-Jul-22	1	1037	CWD	5	WL	2	1040	ON	3RS ET	22.2603	113.8451	SUMMER	NONE	P
11-Jul-22	2	1135	CWD	6	WL	3	198	ON	3RS ET	22.2147	113.8204	SUMMER	NONE	S
11-Jul-22	3	1225	CWD	1	WL	3	48	ON	3RS ET	22.1964	113.8289	SUMMER	NONE	S
11-Jul-22	4	1258	CWD	5	WL	3	69	ON	3RS ET	22.1868	113.8383	SUMMER	NONE	P
12-Jul-22	1	1019	CWD	1	SWL	2	78	ON	3RS ET	22.2218	113.9360	SUMMER	PURSE SEINER	P
12-Jul-22	2	1034	CWD	4	SWL	2	2058	ON	3RS ET	22.2081	113.9362	SUMMER	PURSE SEINER	P
12-Jul-22	3	1157	CWD	5	SWL	2	155	ON	3RS ET	22.1945	113.9275	SUMMER	NONE	P
12-Jul-22	4	1220	CWD	3	SWL	2	161	ON	3RS ET	22.2054	113.9230	SUMMER	NONE	S
12-Jul-22	5	1241	CWD	1	SWL	2	N/A	OFF	3RS ET	22.2019	113.9177	SUMMER	NONE	P
12-Jul-22	6	1245	CWD	1	SWL	2	188	ON	3RS ET	22.1950	113.9180	SUMMER	NONE	P
12-Jul-22	7	1345	CWD	1	SWL	2	162	ON	3RS ET	22.1780	113.9049	SUMMER	NONE	S
12-Jul-22	8	1354	CWD	3	SWL	3	1211	ON	3RS ET	22.1789	113.9044	SUMMER	NONE	S
12-Jul-22	9	1425	CWD	1	SWL	2	131	ON	3RS ET	22.1976	113.8969	SUMMER	NONE	P
12-Jul-22	10	1440	CWD	1	SWL	2	48	ON	3RS ET	22.1891	113.8969	SUMMER	NONE	P
12-Jul-22	11	1518	CWD	1	SWL	3	173	ON	3RS ET	22.1612	113.8877	SUMMER	NONE	P
12-Jul-22	12	1537	CWD	3	SWL	3	136	ON	3RS ET	22.1871	113.8872	SUMMER	NONE	P
12-Jul-22	13	1604	CWD	2	SWL	2	809	ON	3RS ET	22.2025	113.8780	SUMMER	NONE	P
12-Jul-22	14	1626	CWD	1	SWL	2	255	ON	3RS ET	22.1867	113.8786	SUMMER	NONE	P
12-Jul-22	15	1650	CWD	1	SWL	3	193	ON	3RS ET	22.1642	113.8686	SUMMER	NONE	P
12-Jul-22	16	1705	CWD	1	SWL	3	29	ON	3RS ET	22.1702	113.8686	SUMMER	NONE	P
13-Jul-22	1	1037	FP	3	SWL	2	308	ON	3RS ET	22.1938	113.9367	SUMMER	NONE	P
13-Jul-22	2	1113	FP	4	SWL	2	93	ON	3RS ET	22.1658	113.9276	SUMMER	NONE	P
13-Jul-22	3	1231	CWD	1	SWL	2	141	ON	3RS ET	22.1811	113.9037	SUMMER	NONE	S
13-Jul-22	4	1254	CWD	5	SWL	2	216	ON	3RS ET	22.1973	113.9083	SUMMER	PURSE SEINER	P
13-Jul-22	5	1332	CWD	1	SWL	2	173	ON	3RS ET	22.1813	113.8982	SUMMER	NONE	P
13-Jul-22	6	1350	CWD	4	SWL	2	402	ON	3RS ET	22.1746	113.8972	SUMMER	NONE	P
13-Jul-22	7	1445	CWD	2	SWL	2	161	ON	3RS ET	22.1859	113.8879	SUMMER	NONE	P
13-Jul-22	8	1547	CWD	2	SWL	2	52	ON	3RS ET	22.1617	113.8699	SUMMER	NONE	S

DATE	STG #	TIME	CWD/FP	GP SZ	AREA	BEAU	PSD	EFFORT	TYPE	DEC LAT	DEC LON	SEASON	BOAT ASSOC.	P/S
13-Jul-22	9	1610	CWD	1	SWL	2	277	ON	3RS ET	22.1933	113.8677	SUMMER	NONE	P
13-Jul-22	10	1651	CWD	1	SWL	2	89	ON	3RS ET	22.1874	113.8492	SUMMER	NONE	P
02-Aug-22	1	1432	CWD	2	SWL	2	59	ON	3RS ET	22.1841	113.8680	SUMMER	NONE	P
02-Aug-22	2	1507	CWD	15	SWL	2	80	ON	3RS ET	22.1795	113.8497	SUMMER	PURSE SEINER	P
03-Aug-22	1	1311	FP	1	SWL	3	61	ON	3RS ET	22.1528	113.8974	SUMMER	NONE	P
03-Aug-22	2	1433	CWD	4	SWL	2	194	ON	3RS ET	22.1988	113.8683	SUMMER	NONE	P
03-Aug-22	3	1522	CWD	1	SWL	2	21	ON	3RS ET	22.1893	113.8493	SUMMER	NONE	P
22-Aug-22	1	1039	CWD	1	WL	2	42	ON	3RS ET	22.2615	113.8551	SUMMER	NONE	S
22-Aug-22	2	1125	CWD	3	WL	2	345	ON	3RS ET	22.2418	113.8320	SUMMER	NONE	P
22-Aug-22	3	1136	CWD	1	WL	2	10	ON	3RS ET	22.2418	113.8295	SUMMER	NONE	P
22-Aug-22	4	1212	CWD	4	WL	2	19	ON	3RS ET	22.2144	113.8309	SUMMER	NONE	P
22-Aug-22	5	1246	CWD	3	WL	2	313	ON	3RS ET	22.2007	113.8245	SUMMER	NONE	S
22-Aug-22	6	1312	CWD	1	WL	3	11	ON	3RS ET	22.1869	113.8327	SUMMER	NONE	P
23-Aug-22	1	1118	CWD	3	WL	2	98	ON	3RS ET	22.2326	113.8360	SUMMER	NONE	P
23-Aug-22	2	1141	CWD	8	WL	2	416	ON	3RS ET	22.2226	113.8353	SUMMER	NONE	P
23-Aug-22	3	1206	CWD	1	WL	2	40	ON	3RS ET	22.2141	113.8262	SUMMER	NONE	P
23-Aug-22	4	1226	CWD	1	WL	2	1368	ON	3RS ET	22.2059	113.8236	SUMMER	NONE	P
23-Aug-22	5	1242	CWD	9	WL	2	363	ON	3RS ET	22.1956	113.8350	SUMMER	NONE	P
23-Aug-22	6	1317	CWD	9	WL	3	251	ON	3RS ET	22.1873	113.8356	SUMMER	NONE	P
06-Sep-22	1	1028	FP	3	SWL	2	143	ON	3RS ET	22.2171	113.9358	AUTUMN	NONE	P
06-Sep-22	2	1036	FP	2	SWL	2	275	ON	3RS ET	22.2029	113.9361	AUTUMN	NONE	P
06-Sep-22	3	1039	FP	5	SWL	2	370	ON	3RS ET	22.1981	113.9363	AUTUMN	NONE	P
06-Sep-22	4	1046	FP	14	SWL	2	235	ON	3RS ET	22.1842	113.9364	AUTUMN	NONE	P
06-Sep-22	5	1048	FP	5	SWL	2	157	ON	3RS ET	22.1828	113.9364	AUTUMN	NONE	P
06-Sep-22	6	1056	FP	1	SWL	2	147	ON	3RS ET	22.1686	113.9358	AUTUMN	NONE	P
06-Sep-22	7	1100	FP	2	SWL	2	137	ON	3RS ET	22.1624	113.9360	AUTUMN	NONE	P
06-Sep-22	8	1103	FP	3	SWL	2	22	ON	3RS ET	22.1594	113.9357	AUTUMN	NONE	P
06-Sep-22	9	1120	CWD	2	SWL	2	113	ON	3RS ET	22.1563	113.9275	AUTUMN	NONE	P
06-Sep-22	10	1135	FP	9	SWL	2	32	ON	3RS ET	22.1707	113.9277	AUTUMN	NONE	P
06-Sep-22	11	1137	FP	12	SWL	2	551	ON	3RS ET	22.1725	113.9287	AUTUMN	NONE	P
06-Sep-22	12	1158	CWD	4	SWL	2	1022	ON	3RS ET	22.2000	113.9173	AUTUMN	NONE	P
06-Sep-22	13	1225	FP	1	SWL	2	72	ON	3RS ET	22.1715	113.9190	AUTUMN	NONE	P
06-Sep-22	14	1248	FP	3	SWL	2	127	ON	3RS ET	22.1508	113.9081	AUTUMN	NONE	P

DATE	STG #	TIME	CWD/FP	GP SZ	AREA	BEAU	PSD	EFFORT	TYPE	DEC LAT	DEC LON	SEASON	BOAT ASSOC.	P/S
06-Sep-22	15	1309	CWD	6	SWL	2	741	ON	3RS ET	22.1637	113.9039	AUTUMN	NONE	S
06-Sep-22	16	1431	CWD	1	SWL	2	114	ON	3RS ET	22.1980	113.8879	AUTUMN	NONE	P
09-Sep-22	1	0952	CWD	1	NWL	2	569	ON	3RS ET	22.3771	113.8701	AUTUMN	NONE	P
09-Sep-22	2	1205	CWD	2	NWL	2	1048	ON	3RS ET	22.3862	113.8881	AUTUMN	NONE	P
14-Sep-22	1	1056	FP	5	SWL	2	270	ON	3RS ET	22.1846	113.9354	AUTUMN	NONE	P
14-Sep-22	2	1110	FP	2	SWL	2	179	ON	3RS ET	22.1548	113.9356	AUTUMN	NONE	P
14-Sep-22	3	1126	FP	1	SWL	2	125	ON	3RS ET	22.1641	113.9281	AUTUMN	NONE	P
14-Sep-22	4	1152	FP	2	SWL	2	111	ON	3RS ET	22.1946	113.9177	AUTUMN	NONE	P
14-Sep-22	5	1227	FP	3	SWL	3	5	ON	3RS ET	22.1541	113.9063	AUTUMN	NONE	P
19-Sep-22	1	1043	CWD	4	WL	2	233	ON	3RS ET	22.2606	113.8419	AUTUMN	NONE	P
19-Sep-22	2	1157	CWD	5	WL	3	386	ON	3RS ET	22.2045	113.8357	AUTUMN	NONE	P
19-Sep-22	3	1230	CWD	5	WL	3	308	ON	3RS ET	22.1957	113.8343	AUTUMN	NONE	P
20-Sep-22	1	1054	CWD	2	WL	2	505	ON	3RS ET	22.2502	113.8471	AUTUMN	NONE	P

Abbreviations: STG# = Sighting Number; GP SZ = Group Size; BEAU = Beaufort Sea State; PSD = Perpendicular Distance (in metres); N/A = Not Applicable; DEC LAT = Latitude (WGS84 in Decimal), DEC LON = Longitude (WGS84 in Decimal); BOAT ASSOC. = Fishing Boat Association; P/S = Primary Transect / Secondary Transect

Notes:

CWD monitoring survey data of the two preceding survey months are presented for reference only. No relevant figure or text will be mentioned in this monthly EM&A report.

Sighting data of finless porpoise (FP) are presented for reference only. No relevant figure or text will be mentioned in the monthly EM&A report. All FP sightings are excluded in calculation.

Calculation of the encounter rates STG and ANI in the whole survey area (NEL, NWL, AW, WL, SWL):

A total of 431.255 km of survey effort was collected under Beaufort Sea State 3 or below with favourable visibility; total no. of 10 on-effort sightings and total number of 32 dolphins from on-effort sightings were collected under such condition. Calculation of the encounter rates in September 2022 are shown as below:

Encounter Rate by Number of Dolphin Sightings (STG) in September 2022

$$STG = \frac{10}{431.255} \times 100 = 2.32$$

Encounter Rate by Number of Dolphins (ANI) in September 2022

$$ANI = \frac{32}{431.255} \times 100 = 7.42$$

Calculation of the running quarterly STG and ANI in the whole survey area (NEL, NWL, AW, WL, SWL):

A total of 1304.917 km of survey effort was collected under Beaufort Sea State 3 or below with favourable visibility; total no. of 57 on-effort sightings and total number of 185 dolphins from on-effort sightings were collected under such condition. Calculation of the running quarterly encounter rates are shown as below:

Running Quarterly Encounter Rate by Number of Dolphin Sightings (STG)









$$STG = \frac{57}{1304.917} \times 100 = 4.37$$









Running Quarterly Encounter Rate by Number of Dolphins (ANI)



$$ANI = \frac{185}{1304.917} \times 100 = 14.18$$

CWD Small Vessel Line-transect Survey

Photo Identification

	
SLMM035_20220906_12_14	SLMM037_20220906_12_3
	
WLMM056_20220906_12_9	WLMM131_20220906_12_7
	
WLMM131_20220906_16_2	NLMM013_20220909_2_1
	
NLMM028_20220909_2_5	NLMM015_20220919_1_2

	
WLMM164_20220919_1_1	SLMM023_20220919_2_5
	
SLMM044_20220919_2_8	SLMM049_20220919_2_18
	
WLMM018_20220919_2_2	SLMM002_20220919_3_1
	
SLMM029_20220919_3_1	SLMM044_20220919_3_4

	
<p>WLMM007_20220919_3_2</p>	<p>WLMM114_20220919_3_2</p>
	
<p>WLMM043_20220920_1_1</p>	

CWD Land-based Theodolite Tracking Survey**CWD Groups by Survey Date**

Date	Station	Start Time	End Time	Duration	Beaufort Range	Visibility	No. of Focal Follow Dolphin Groups Tracked	Dolphin Group Size Range
16/Sep/22	Lung Kwu Chau	9:00	14:00	6:00	2	4	0	NA
21/Sep/22	Sha Chau	10:35	16:35	6:00	2-3	2-3	0	NA

Visibility: 1=Excellent, 2=Good, 3=Fair, 4=Poor

Appendix E. Calibration Certificates



專業化驗有限公司
QUALITY PRO TEST-CONSULT LIMITED

Unit 10, 14/F, Wah Wai Centre, 38-40 Au Pui Wan St., Fotan, Hong Kong
Email: info@qualityprotest.com; Website: www.qualityprotest.com
Tel: (852) 3956 8717; Fax: (852) 3956 3928

REPORT OF EQUIPMENT PERFORMANCE CHECK/ CALIBRATION

Test Report No. : R-BB090081
Date of Issue : 19 September 2022
Page No. : 1 of 2

PART A - CUSTOMER INFORMATION

Enovative Environmental Service Ltd.
Flat 2207, Yu Fun House Yu Chui Court, Shatin
New Territories (HK) Hong Kong

PART B - SAMPLE INFORMATION

Name of Equipment : YSI ProDSS (Multi-Parameters)
Manufacturer : YSI (a xylem brand)
Serial Number : 16H104234
Date of Received : 16 September 2022
Date of Calibration : 16 September 2022
Date of Next Calibration : 15 December 2022
Request No. : D-BB090081

PART C - REFERENCE METHODS/ DOCUMENTS FOR THE CALIBRATION

Test Parameter	Reference Method
pH value	APHA 21e 4500 H+
Temperature	Section 6 of international Accreditation New Zealand Technical Guide no. 3 Second edition March 2008: Working Thermometer Calibration Procedure
Salinity	APHA 21e 2520B
Dissolved oxygen	APHA 21e 4500 O
Turbidity	APHA 21e 2130B
Conductivity	APHA 21e 2510B

PART D - CALIBRATION RESULT

(1) pH value

Target (pH unit)	Display Reading (pH unit)	Tolerance	Result
4.00	3.97	-0.03	Satisfactory
7.42	7.38	-0.04	Satisfactory
10.01	9.92	-0.09	Satisfactory

Tolerance of pH value should be less than ± 0.2 (pH unit)

(2) Temperature

Reading of Ref. thermometer (°C)	Display Reading (°C)	Tolerance	Result
40	40.1	0.1	Satisfactory
30	30.1	0.1	Satisfactory
10	10.0	0.0	Satisfactory

Tolerance of Temperature should be less than ± 2.0 (°C)

(3) Salinity

Expected Reading (g/L)	Display Reading (g/L)	Tolerance (%)	Result
10	10.17	1.70	Satisfactory
20	20.50	2.50	Satisfactory
30	30.31	1.03	Satisfactory

Tolerance of Salinity should be less than ± 10.0 (%)

--- CONTINUED ON NEXT PAGE ---

AUTHORIZED
SIGNATORY:

LEE Chun-ning
Assistant Manager (Chemical Testing)

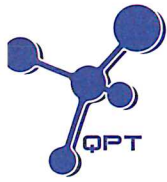

專業化驗有限公司

QUALITY PRO TEST-CONSULT LIMITED

Unit 10, 14/F, Wah Wai Centre, 38-40 Au Pui Wan St., Fotan, Hong Kong

Email: info@qualityprotest.com; Website: www.qualityprotest.com

Tel: (852) 3956 8717; Fax: (852) 3956 3928

REPORT OF EQUIPMENT PERFORMANCE CHECK/ CALIBRATION

Test Report No. : R-BB090081

Date of Issue : 19 September 2022

Page No. : 2 of 2

(4) Dissolved oxygen

Expected Reading (mg/L)	Display Reading (mg/L)	Tolerance	Result
7.38	7.60	0.22	Satisfactory
4.70	4.85	0.15	Satisfactory
1.48	1.80	0.32	Satisfactory
0.45	0.40	-0.05	Satisfactory

Tolerance of Dissolved oxygen should be less than ± 0.5 (mg/L)

(5) Turbidity

Expected Reading (NTU)	Display Reading (NTU)	Tolerance (%)	Result
0	0.10	--	Satisfactory
10	9.84	-1.60	Satisfactory
20	19.82	-0.90	Satisfactory
100	97.79	-2.20	Satisfactory
800	819.11	2.40	Satisfactory

Tolerance of Turbidity should be less than ± 10.0 (%)

(6) Conductivity

Expected Reading ($\mu\text{S/cm at } 25^\circ\text{C}$)	Display Reading	Tolerance (%)	Result
146.9	137.9	-6.13	Satisfactory
1412	1380.2	-2.25	Satisfactory
12890	12637.4	-1.96	Satisfactory
58670	57116	-2.65	Satisfactory
111900	112537	0.57	Satisfactory

Tolerance of Conductivity should be less than ± 10.0 (%)

Remark(s)

- The "Date of Next Calibration" is recommended according to best practice principals as practiced by QPT or quoted form relevant international standards.
- The results relate only to the calibrated equipment as received
- The performance of the equipment stated in this report is checked with independent reference material and results compared against a calibrated secondary source.
- "Displayed Reading" denotes the figure shown on item under calibration/ checking regardless of equipment precision or significant figures.
- The "Tolerance Limit" mentioned is the acceptance criteria applicable for similar equipment used by Quality Pro Test-Consult Ltd. or quoted form relevant international standards.

--- END OF REPORT ---

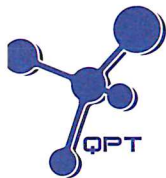

專業化驗有限公司

QUALITY PRO TEST-CONSULT LIMITED

Unit 10, 14/F, Wah Wai Centre, 38-40 Au Pui Wan St., Fotan, Hong Kong

Email: info@qualityprotest.com; Website: www.qualityprotest.com

Tel: (852) 3956 8717; Fax: (852) 3956 3928

REPORT OF EQUIPMENT PERFORMANCE CHECK/ CALIBRATION

Test Report No. : R-BB090082
Date of Issue : 19 September 2022
Page No. : 1 of 2

PART A - CUSTOMER INFORMATION

Enovative Environmental Service Ltd.
Flat 2207, Yu Fun House Yu Chui Court, Shatin
New Territories (HK) Hong Kong

PART B - SAMPLE INFORMATION

Name of Equipment : YSI ProDSS (Multi-Parameters)
Manufacturer : YSI (a xylem brand)
Serial Number : 17E100747
Date of Received : 16 September 2022
Date of Calibration : 16 September 2022
Date of Next Calibration : 15 December 2022
Request No. : D-BB090082

PART C - REFERENCE METHODS/ DOCUMENTS FOR THE CALIBRATION

Test Parameter	Reference Method
pH value	APHA 21e 4500 H+
Temperature	Section 6 of international Accreditation New Zealand Technical Guide no. 3 Second edition March 2008: Working Thermometer Calibration Procedure
Salinity	APHA 21e 2520B
Dissolved oxygen	APHA 21e 4500 O
Turbidity	APHA 21e 2130B
Conductivity	APHA 21e 2510B

PART D - CALIBRATION RESULT

(1) pH value

Target (pH unit)	Display Reading (pH unit)	Tolerance	Result
4.00	3.95	-0.05	Satisfactory
7.42	7.37	-0.05	Satisfactory
10.01	9.94	-0.07	Satisfactory

Tolerance of pH value should be less than ± 0.2 (pH unit)

(2) Temperature

Reading of Ref. thermometer ($^{\circ}\text{C}$)	Display Reading ($^{\circ}\text{C}$)	Tolerance	Result
40	40.1	0.1	Satisfactory
30	30.1	0.1	Satisfactory
10	10.0	0.0	Satisfactory

Tolerance of Temperature should be less than ± 2.0 ($^{\circ}\text{C}$)

(3) Salinity

Expected Reading (g/L)	Display Reading (g/L)	Tolerance (%)	Result
10	10.19	1.90	Satisfactory
20	20.43	2.15	Satisfactory
30	30.33	1.10	Satisfactory

Tolerance of Salinity should be less than ± 10.0 (%)

--- CONTINUED ON NEXT PAGE ---

AUTHORIZED
SIGNATORY:

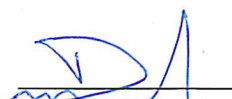
LEE Chun-ning
Assistant Manager (Chemical Testing)



專業化驗有限公司

QUALITY PRO TEST-CONSULT LIMITED

Unit 10, 14/F, Wah Wai Centre, 38-40 Au Pui Wan St., Fotan, Hong Kong

Email: info@qualityprotest.com; Website: www.qualityprotest.com

Tel: (852) 3956 8717; Fax: (852) 3956 3928

REPORT OF EQUIPMENT PERFORMANCE CHECK/ CALIBRATION

Test Report No. : R-BB090082

Date of Issue : 19 September 2022

Page No. : 2 of 2

(4) Dissolved oxygen

Expected Reading (mg/L)	Display Reading (mg/L)	Tolerance	Result
7.38	7.58	0.20	Satisfactory
4.70	4.86	0.16	Satisfactory
1.48	1.81	0.33	Satisfactory
0.45	0.39	-0.06	Satisfactory

Tolerance of Dissolved oxygen should be less than ± 0.5 (mg/L)

(5) Turbidity

Expected Reading (NTU)	Display Reading (NTU)	Tolerance (%)	Result
0	0.10	--	Satisfactory
10	9.86	-1.40	Satisfactory
20	19.85	-0.70	Satisfactory
100	98.96	-1.00	Satisfactory
800	817.32	2.20	Satisfactory

Tolerance of Turbidity should be less than ± 10.0 (%)

(6) Conductivity

Expected Reading ($\mu\text{S/cm at } 25^\circ\text{C}$)	Display Reading	Tolerance (%)	Result
146.9	136.8	-6.88	Satisfactory
1412	1372.4	-2.8	Satisfactory
12890	12522.6	-2.85	Satisfactory
58670	56891	-3.03	Satisfactory
111900	112764	0.77	Satisfactory

Tolerance of Conductivity should be less than ± 10.0 (%)

Remark(s)

- The "Date of Next Calibration" is recommended according to best practice principals as practiced by QPT or quoted form relevant international standards.
- The results relate only to the calibrated equipment as received
- The performance of the equipment stated in this report is checked with independent reference material and results compared against a calibrated secondary source.
- "Displayed Reading" denotes the figure shown on item under calibration/ checking regardless of equipment precision or significant figures.
- The "Tolerance Limit" mentioned is the acceptance criteria applicable for similar equipment used by Quality Pro Test-Consult Ltd. or quoted form relevant international standards.

--- END OF REPORT ---

Appendix F. Status of Environmental Permits and Licenses

	Description	Permit/ Reference No.	Status
EIAO	Environmental Permit	EP-489/2014	Approved on 7 Nov 2014

Contract No.	Description	Location	Permit/ Reference No.	Status
3206	Notification of Construction Work under APCO	Works area of 3206	409237	Receipt acknowledged by EPD on 25 Oct 2016
	Registration as Chemical Waste Producer	Site office of 3206	WPN 5213-951-Z4035-01	Completion of Registration on 18 Nov 2016
		Works area of 3206	WPN 5213-951-Z4035-02	Completion of Registration on 18 Nov 2016
	Construction Noise Permit (General Works)	Works Area of 3206	GW-RS0683-22	Valid from 13 Aug 2022 to 30 Jan 2023
	Bill Account for disposal	Works area of 3206	A/C 7026398	Approval granted from EPD on 16 Nov 2016
3302	Notification of Construction Work under APCO	Works area of 3302	484487	Receipt acknowledged by EPD on 20 Sep 2022
		Staging area of 3302	479482	Receipt acknowledged by EPD on 6 May 2022
			479479	Receipt acknowledged by EPD on 6 May 2022
			479481	Receipt acknowledged by EPD on 6 May 2022
	Registration as Chemical Waste Producer	Works area of 3302	5296-951-C4331-01	Completion of Registration on 4 Jan 2019
	Discharge License under WPCO	Works area of 3302	WT00034539-2019	Valid from 11 Mar 2020 to 31 Mar 2025
		Works area of 3302	WT00034541-2019	Valid from 14 Oct 2019 to 31 Oct 2024
	Bill Account for disposal	Works area of 3302	A/C 7032881	Approval granted from EPD on 8 Jan 2019
	Construction Noise Permit (General Works)	Works area of 3302	GW-RS0242-22	Valid from 20 Apr 2022 to 19 Oct 2022
			GW-RS0427-22	Valid from 3 Jun 2022 to 2 Nov 2022
3303	Notification of Construction Work under APCO	Works area of 3303	483049	Receipt acknowledged by EPD on 11 Aug 2022
	Registration as Chemical Waste Producer	Works area of 3303	5213-951-S4174-01	Completion of Registration on 17 Jun 2019

Contract No.	Description	Location	Permit/ Reference No.	Status
	Discharge License under WPCO	Works area of 3303	WT00035689-2020	Valid from 11 May 2020 to 31 May 2025
		Works area of 3303	WT00036734-2020	Valid from 1 Dec 2020 to 31 Dec 2025
	Bill Account for disposal	Works area of 3303	A/C 7034272	Approval granted from EPD on 10 Jun 2019
	Construction Noise Permit (General Works)	Works area of 3303 (Existing airport)	GW-RS0291-22	Valid from 16 May 2022 to 14 Nov 2022
			GW-RS0458-22	Valid from 8 Jun 2022 to 5 Dec 2022
		Works area of 3303 (Reclamation area)	GW-RS0518-22	Superseded by GW-RS0805-22
3305	Notification of Construction Work under APCO	Works area of 3305	460857	Receipt acknowledged by EPD on 12 Oct 2020
			5213-951-A3024-01	Completion of Registration on 13 Nov 2020
			A/C 7035360	Approval granted from EPD on 9 Oct 2019
3306	Registration as Chemical Waste Producer	Works area of 3306	8335-951-C4434-01	Completion of Registration on 1 Apr 2020
			A/C 7035868	Approval granted from EPD on 27 Nov 2019
3307	Notification of Construction Work under APCO	Works area of 3307	454964	Receipt acknowledged by EPD on 6 Apr 2020
			5211-951-P3379-01	Completion of Registration on 8 Jun 2020
			WT00036926-2020	Valid from 31 Dec 2020 to 31 Dec 2025
			A/C 7037129	Approval granted from EPD on 5 May 2020
			GW-RS0586-22	Valid from 6 Aug 2022 to 5 Feb 2023
3308	Bill Account for disposal	Works area of 3308	A/C 7038988	Approval granted from EPD on 24 Nov 2020
3310	Notification of Construction Work under APCO	Works area of 3310	474782	Receipt acknowledged by EPD on 10 Dec 2021
			5213-951-C4682-01	Completion of Registration on 21 Dec 2021
			WT00039654-2021	Valid from 31 Dec 2021 to 31 Dec 2026
			A/C 7042793	Approval granted from EPD on 4 Jan 2022
			GW-RS0612-22	Valid from 29 Jul 2022 to 26 Jan 2023

Contract No.	Description	Location	Permit/ Reference No.	Status
		Works area of 3310 (Reclamation area)	GW-RS0367-22	Superseded by GW-RS0731-22
			GW-RS0731-22	Valid from 1 Sep 2022 to 28 Feb 2023
	Construction Noise Permit (Percussive Piling)	Works area of 3310 (Reclamation area)	PP-RS0006-22	Valid from 4 Apr 2022 to 30 Sep 2022
3402	Bill Account for disposal	Works area of 3402	A/C 7032577	Approval granted from EPD on 27 Nov 2018
3403	Notification of Construction Work under APCO	Works area of 3403	450860	Receipt acknowledged by EPD on 11 Nov 2019
		Works area of 3403 (with Area 17 and Area 15)	475369	Receipt acknowledged by EPD on 28 Dec 2021
	Registration as Chemical Waste Producer	Works area of 3403	WPN 5213-951-S4218-01	Completion of Registration on 9 Jan 2020
	Discharge License under WPCO	Works area of 3403	WT00035841-2020	Valid from 5 Jun 2020 to 30 Jun 2025
	Bill Account for disposal	Works area of 3403	A/C 7035267	Approval granted from EPD on 30 Sep 2019
	Construction Noise Permit (General Works)	Works area of 3403	GW-RS0655-22	Valid from 1 Sep 2022 to 28 Feb 2023
	Construction Noise Permit (Special Case)	Works area of 3403	GW-RS0659-22	Valid from 15 Aug 2022 to 30 Nov 2022
3404	Bill Account for disposal	Works area of 3404	A/C 7035158	Approval granted from EPD on 12 Sep 2019
3405	Notification of Construction Work under APCO	Works area of 3405	453447	Receipt acknowledged by EPD on 18 Feb 2020
		Works area of 3405	WPN 5218-951-C4431-01	Completion of Registration on 12 Mar 2020
		Works area of 3405	WT00037084-2020	Valid from 17 Mar 2021 to 31 Mar 2026
		Works area of 3405	A/C 7036796	Approval granted from EPD on 20 Mar 2020
		Works area of 3405	GW-RS0241-22	Valid from 16 Apr 2022 to 11 Oct 2022 Superseded by GW-RS0788-22
		Works area of 3405	GW-RS0788-22	Valid from 24 Sep 2022 to 19 Mar 2023
3408	Notification of Construction Work under APCO	Works area of 3408	461958	Receipt acknowledged by EPD on 17 Nov 2020
		Works area of 3408	WPN 5218-951-B2621-01	Completion of Registration on 16 Jul 2021

Contract No.	Description	Location	Permit/ Reference No.	Status
	Discharge License under WPCO	Works area of 3408	WT00038836-2021	Valid from 27 Sep 2021 to 30 Sep 2026
	Bill Account for disposal	Works area of 3408	A/C 7039063	Approval granted from EPD on 2 Dec 2020
	Construction Noise Permit (General Works)	Works area of 3408	GW-RS0268-22	Valid from 16 Apr 2022 to 30 Sep 2022 Superseded by GW-RS0790-22
		Works area of 3408	GW-RS0790-22	Valid from 24 Sep 2022 to 19 Mar 2023
3508	Notification of Construction Work under APCO	Works area of 3508	459017	Receipt acknowledged by EPD on 19 Aug 2020
			459469	Receipt acknowledged by EPD on 4 Sep 2020
		Works area of 3508 (Area J)	467132	Receipt acknowledged by EPD on 3 May 2021
	Registration as Chemical Waste Producer	Works area of 3508	WPN-5218-951-G2898-01	Completion of Registration on 28 Sep 2020
	Discharge License under WPCO	Works area of 3508	WT00037209-2020	Valid from 28 Jan 2022 to 31 Mar 2026
			WT00037523-2021	Valid from 24 Aug 2022 to 30 Apr 2026
			WT00037225-2020	Valid from 11 Jan 2022 to 30 Apr 2026
			WT00037549-2021	Valid from 1 Apr 2021 to 30 Apr 2026
	Bill Account for disposal	Works area of 3508	7038224	Approval granted from EPD on 8 Sep 2020
	Construction Noise Permit (General Works)	Works area of 3508	GW-RS0525-22	Valid from 8 Jul 2022 to 5 Jan 2023
			Works area of 3508	GW-RS0166-22
		Works area of 3508	GW-RS0759-22	Valid from 17 Sep 2022 to 16 Mar 2023
		Works area of 3508	GW-RS0527-22	Valid from 8 Jul 2022 to 1 Jan 2023
Construction Noise Permit (Special Case)	Works area of 3508	GW-RS0486-22	Valid from 23 Jun 2022 to 5 Oct 2022	
3601	Notification of Construction Work under APCO	Works area of 3601	451762	Receipt acknowledged by EPD on 10 Dec 2019
	Registration as Chemical Waste Producer	Works area of 3601	WPN 7119-951-C4421-01	Completion of Registration on 9 Jan 2020
	Bill Account for disposal	Works area of 3601	A/C 7029991	Approval granted from EPD on 1 Feb 2018
	Construction Noise Permit (General Works)	Works area of 3601	GW-RS0370-22	Valid from 1 Jun 2022 to 30 Nov 2022
3602	Notification of Construction Work under APCO	Works area of 3602	421278	Receipt acknowledged by EPD on 18 Sep 2017

Contract No.	Description	Location	Permit/ Reference No.	Status
	Registration as Chemical Waste Producer	Works area of 3602	WPN 5296-951-N2673-01	Completion of Registration on 9 Oct 2017
		Site office of 3602	WPN 5296-951-N2673-02	Completion of Registration on 11 Dec 2017
	Bill Account for disposal	Works area of 3602	A/C 7028942	Approval granted from EPD on 6 Oct 2017
	Construction Noise Permit (General Works)	Works area of 3602	GW-RS0126-22	Valid from 1 Mar 2022 to 31 Aug 2022
		Works area of 3602	GW-RS0172-22	Valid from 28 Mar 2022 to 27 Sep 2022
3603	Notification of Construction Work under APCO	Site office of 3603	433604	Receipt acknowledged by EPD on 16 May 2018
	Registration as Chemical Waste Producer	Site office of 3603	5296-951-S4069-01	Completion of Registration on 22 Jan 2018
		Test Loop Site of 3603	8334-512-S4273-01	Completion of Registration on 17 Sep 2020
	Bill Account for disposal	Works area of 3603	A/C 7030002	Approval granted from EPD on 1 Feb 2018
	Construction Noise Permit (General Works)	Works area of 3603	GW-RS0335-22	Valid from 24 May 2022 to 23 Nov 2022
3721	Notification of Construction Work under APCO	Works area of 3721	448657	Receipt acknowledged by EPD on 02 Sep 2019
	Registration as Chemical Waste Producer	Works area of 3721	WPN 5218-951-C4412-01	Completion of Registration on 9 Dec 2019
		Works area of 3721	A/C 7035234	Approval granted from EPD on 25 Sep 2019
	Construction Noise Permit (General Works)	Works area of 3721	GW-RS0436-22	Valid from 10 Jun 2022 to 10 Nov 2022
		Works area of 3721	GW-RS0436-22	Valid from 10 Jun 2022 to 10 Nov 2022
3723	Notification of Construction Work under APCO	3723A	464440	Receipt acknowledged by EPD on 9 Feb 2021
3723B		464444	Receipt acknowledged by EPD on 9 Feb 2021	
	Registration as Chemical Waste Producer	3723A	WPN 5218-951-T3920-01	Completion of Registration on 9 Feb 2021
		3723B	WPN 5218-951-T3921-01	Completion of Registration on 9 Feb 2021
	Discharge License under WPCO	Works area of 3723A & 3723B	WT00039451-2021	Valid from 28 Oct 2021 to 31 Oct 2023
	Bill Account for disposal	Works area of 3723A	A/C 7039755	Approval granted from EPD on 24 Feb 2021
		Works area of 3723B	A/C 7039754	Approval granted from EPD on 24 Feb 2021
3728	Registration as Chemical Waste Producer	Works area of 3728	WPN 5111-951-S3467-03	Completion of Registration on 7 May 2021
	Discharge License under WPCO	Works area of 3728	WT00037809-2021	Valid from 27 Jul 2021 to 31 Jul 2026

Contract No.	Description	Location	Permit/ Reference No.	Status
3733	Bill Account for disposal	Works area of 3728	A/C 7039409	Approval granted from EPD on 22 Jan 2021
	Notification of Construction Work under APCO	Works area of 3733	472772	Receipt acknowledged by EPD on 18 Oct 2021
	Registration as Chemical Waste Producer	Works area of 3733	474728	Receipt acknowledged by EPD on 9 Dec 2021
	Bill Account for disposal	Works area of 3733	7041945	Approval granted from EPD on 21 Oct 2021
3801	Construction Noise Permit (General Works)	Works area of 3733	GW-RS0440-22	Valid from 10 Jun 2022 to 9 Dec 2022
	Notification of Construction Work under APCO	Works area of 3801	451991	Receipt acknowledged by EPD on 18 Dec 2019
				477839
		Stockpiling area of 3801	454269	Receipt acknowledged by EPD on 12 Mar 2020
	Registration as Chemical Waste Producer	Works area of 3801	WPN 5296-951-C1169-53	Completion of Registration on 14 Aug 2018
	Discharge License under WPCO	Works area of 3801	WT00041429-2022	Valid from 16 Aug 2022 to 31 Aug 2027
		Stockpiling area of 3801	WT00037354-2021	Valid from 8 Mar 2021 to 31 Mar 2026
	Bill Account for disposal	Works area of 3801	A/C 7028254	Approval granted from EPD on 3 Jul 2017
	Construction Noise Permit (General Works)	Works area of 3801	GW-RS0470-22	Valid from 9 Jun 2022 to 6 Dec 2022 Superseded by GW-RS0744-22
		Works area of 3801	GW-RS0744-22	Valid from 4 Sep 2022 to 28 Feb 2023
3802	Notification of Construction Work under APCO	Works area of 3802	458122	Receipt acknowledged by EPD on 14 Jul 2020
	Registration as Chemical Waste Producer	Works area of 3802	WPN 5218-951-G2895-01	Completion of Registration on 28 Aug 2020
		Works area of 3802 (Existing Airport)	WPN 5218-951-G2945-01	Completion of Registration on 29 Sep 2020
	Discharge License under WPCO	Works area of 3802	WT00037032-2020	Valid from 25 May 2021 to 31 May 2026
		Works area of 3802	WT00039092-2021	Valid from 30 Nov 2021 to 31 Nov 2026
	Bill Account for disposal	Works area of 3802	A/C 7037575	Approval granted from EPD on 15 Jun 2020
	Construction Noise Permit (General Works)	Works area of 3802	GW-RS0248-22	Valid from 16 Apr 2022 to 11 Oct 2022 Superseded by GW-RS0778-22
		Works area of 3802	GW-RS0778-22	Valid from 24 Sep 2022 to 19 Mar 2023
		Works area of 3802 (Ventilation Building)	GW-RS0587-22	Valid from 18 Jul 2022 to 17 Jan 2023
		Works area of 3802	GW-RS0592-22	Valid from 21 Jul 2022 to 17 Jan 2023

Contract No.	Description	Location	Permit/ Reference No.	Status
3901A	Notification of Construction Work under APCO	Works area of 3901A	466883	Receipt acknowledged by EPD on 26 Apr 2021
	Air Pollution Control (Furnaces, Ovens and Chimneys) (Installation and Alteration) Regulations	Works area of 3901A	EP/RS/0000443 053	Approval granted on 11 Dec 2020
	Specified Process license under APCO	Works area of 3901A	L-3-261(1)	Valid from 14 Sep 2020 to 13 Sep 2024
	Landfill Disposal of Waste Concrete from Batching Plant	Works area of 3901A	EP195/01/18	Valid from 20 June 2022 to 19 March 2023
	Registration as Chemical Waste Producer	Works area of 3901A	WPN 5218-951-K3400-01	Completion of Registration on 17 Jul 2020
	Bill Account for disposal	Works area of 3901A	A/C 7037889	Approval granted from EPD on 20 Jul 2020
	Construction Noise Permit (General Works)	Works area of 3901A	GW-RS0517-22	Valid from 5 Aug 2022 to 4 Feb 2023
3901B	Notification of Construction Work under APCO	Works area of 3901B	466885	Receipt acknowledged by EPD on 26 Apr 2021
	Air Pollution Control (Furnaces, Ovens and Chimneys) (Installation and Alteration) Regulations	Works area of 3901B	EP/RS/0000438 488	Approval granted on 26 Jun 2020
	Specified Process license under APCO	Works area of 3901B	L-3-262(1)	Valid from 17 Nov 2020 to 16 Nov 2024
	Registration as Chemical Waste Producer	Works area of 3901B	WPN 5218-951-G2880-01	Completion of Registration on 17 Jan 2020
	Bill Account for disposal	Works area of 3901B	A/C 7032417	Approval granted from EPD on 13 Nov 2018
	Construction Noise Permit (General Works)	Works area of 3901B	GW-RS0552-22	Valid from 5 Aug 2022 to 4 Feb 2023
	3913	Specified Process license under APCO	Works area of 3913	L-15-040 (1)
Registration as Chemical Waste Producer		Works area of 3913	5213-951-S4405-01	Completion of Registration on 22 Jul 2022
Bill Account for disposal		Works area of 3913	A/C 7044632	Approval granted from EPD on 18 Aug 2022
Construction Noise Permit (General Works)		Works area of 3913	GW-RS0799-22	Valid from 24 Sep 2022 to 19 Mar 2023

Appendix G. Cumulative Statistics on Exceedances, Environmental Complaints, Notification of Summons and Status of Prosecutions

Statistics for Exceedances for 1-hour TSP, Noise, Water, Waste, CWD Monitoring

		Total no. recorded in the reporting period	Total no. recorded since the project commenced
1-hr TSP	Action	0	0
	Limit	0	0
Noise	Action	0	0
	Limit	0	0
Water	Action	0	0
	Limit	0	0
Waste	Action	0	1
	Limit	0	0
CWD	Action	0	0
	Limit	0	0

Remark: Exceedances, which are not project related, are not shown in this table.

Statistics for Complaints, Notifications of Summons and Prosecutions

Reporting Period	Cumulative Statistics		
	Complaints	Notifications of Summons	Prosecutions
This reporting period	0	0	0
From 28 December 2015 to end of the reporting period	55	2	2