

東業德勤測試顧問有限公司
ETS-TESTCONSULT LIMITED

8/F, Block B, Veristrong Industrial Centre, 34-36 Au Pui Wan Street, Fotan, Hong Kong
Tel : 2695 8318 E-mail : etl@ets-testconsult.com
Fax : 2695 3944 Web site : www.ets-testconsult.com

TEST REPORT

PENTA-OCEAN CONSTRUCTION CO. LTD.

**OPERATION OF FILL BANK AT TSEUNG KWAN
O AREA 137 AND BARGING FACILITIES AT
HONG KONG ISLAND AND MUI WO
(CONTRACT NO.: CV/2005/05)**

TSEUNG KWAN O AREA 137

QUARTERLY EM&A SUMMARY REPORT NO.1

(FOR OCTOBER - DECEMBER 2005)

Prepared by:

Linda Law
Environmental Officer

Checked by:

C. L. Lau
Environmental Team Leader

Approved by:

Tony Wong
Operations Manager



BMT Asia Pacific Limited

13 January 2006
Our Ref: 8116/2330

By Post

Penta-Ocean Construction Co., Ltd.
30 Floor
248 Queen's Road East
Wanchai
Hong Kong

For the attention of Mr. Stephen Choi

Dear Sir

Contract No. CV/2005/05
Fill Bank at Tseung Kwan O Area 137
Quarterly EM&A Report

Following review of the Quarterly EM&A Report No. 2 for the reporting period October – December 2005, the IEC has verified the information presented.

Should you have any queries regarding the above, please do not hesitate to contact the undersigned.

Yours sincerely
BMT Asia Pacific Limited

Ben Ridley
IEC

cc: CEDD Lawrence Ng 2714-0113
ET C.L. Lau 2695-3944

BMT Asia Pacific Limited
16th Floor
Chun Wo Commercial Centre
23-29 Wing Wo Street
Central, Hong Kong

環利創印有限公司
香港中環永和街 23 至 29 號
俊和商業中心 16 樓

傳真號碼: (852) 2815 2221
Fax/傳真: (852) 2815 3377
Email/電郵: post@bmtasia.com.hk
Web/網址: www.bmtasia.com.hk

J:\8116 - IEG TKO Fill Bank\communications\letter\08 Jul 05 - Jan 06\2330-penta cc.sen.doc



TABLE OF CONTENTS		Page
EXECUTIVE SUMMARY		
1.0	INTRODUCTION	1
2.0	PROJECT INFORMATION	
	2.1 Scope of the Project	2
	2.2 Site Description	2
	2.3 Construction Programme	2
	2.4 Project Organization and Management Structure	2
	2.5 Contact Details of Key Personnel	2
3.0	SUMMARY OF EM&A REQUIREMENTS	
	3.1 EM&A Programme	3
	3.2 Monitoring Stations and Parameters	3
	3.3 Monitoring Methodology and Calibration Details	3
	3.4 Environmental Quality Performance Limits (Action/Limit Levels)	3
	3.5 Environmental Mitigation Measures	3
4.0	MONITORING RESULTS	
	4.1 Air Quality	4
	4.2 Noise	4
	4.3 Marine Water Quality	5
5.0	INSPECTION RESULTS	
	5.1 Inspection Results	6
	5.2 Status of Environmental Licensing and Permitting	6 – 7
	5.3 Advice on Solids and Liquid Waste Management Status	7
6.0	NON-COMPLIANCE OF THE ENVIRONMENTAL QUALITY PERFORMANCE LIMITS	
	6.1 Summary of Non-compliance	8
	6.2 Review of the Reasons for and the implication of non-compliance	8
	6.3 Summary of Action Taken	8
	6.4 Summary of Environmental Complaint, Notification of Summons and Successful	8
7.0	COMMENTS, CONCLUSIONS AND RECOMMENDATION	8 – 9
APPENDIX		
A	Organization Chart and Lines of Communication	
B1	Calibration Certificates for Impact Air Quality Monitoring Equipment	
B2	Impact Air Quality Monitoring Results	
B3	Graphical Plots of Impact Air Quality Monitoring Data	
C1	Calibration Certificates for Impact Noise Monitoring Equipment	
C2	Impact Noise Monitoring Results	
C3	Graphical Plots of Impact Noise Monitoring Data	
D1	Calibration Certificates for Marine Water Quality Monitoring Equipment	
D2	Impact Marine Water Quality Monitoring Results	
D3	Graphical Plots of Impact Marine Water Quality Monitoring Data	
E	Environmental Quality Performance (Action / Limit Levels)	
F	Event-Action Plans	
G	Construction Programme	
H	Implementation Schedule of Environmental Mitigation Measures (EMIS)	
I	Statistical Analysis of the Trend of Suspended Solids in the Quarter	
J	Site General Layout Plan	

Figures

- Figure 1 Air Quality Environmental Monitoring Stations
Figure 2 Noise Environmental Monitoring Station
Figure 3 Water Quality Monitoring Stations



Tables

- 2.1 Contact Details of Key Personnel
- 4.1 Summary of Number of Exceedances for 1-hr and 24-hr TSP Monitoring
- 4.2 Comparison of Baseline and Various Period of Average 1-hr and 24-hr TSP Impact Monitoring Results
- 4.3 Summary of Impact Monitoring Results of Noise Daytime Monitoring
- 4.4 Total Number of Marine Water Quality Exceedances in the Quarter
- 4.5 Summary of Statistically Significant Results of SS
- 5.1 Summary of Environmental Licensing and Permit Status
- 5.2 Estimated Offsite Waste Disposal in the Reporting Quarter
- 6.1 Summary of Environmental Complaints and Prosecutions



EXECUTIVE SUMMARY

This is the second Quarterly Environmental Monitoring and Audit (EM&A) Summary Report prepared by ETS-Testconsult Ltd (ET) for the "Contract No. CV/2005/05 Operation of Fill Bank at Tseung Kwan O Area 137 and Barging Facilities at Hong Kong Island and Mui Woo" (The Project).

This report documents the findings of EM&A Works conducted during the operation phase of Fill Bank at Tseung Kwan O Area 137 between October and December 2005.

Construction Progress

As informed by the Contractor, the construction activities in this reporting quarterly were as below:

- *Manage the incoming public fill dump trucks arriving through land access;*
- *Transport temporary stockpiled public fill from the Barge Handling Area (BHA) to Stockpile Areas or the Sorting Facility for Penny's Bay Reclamation Stage 2 (PBR2);*
- *Transport stockpile public fill from Stockpile Areas to the Sorting Facility for Penny's Bay Reclamation Stage 2 (PBR2);*
- *Direct some incoming public fill dump trucks to the Sorting Facility for Penny's Bay Reclamation Stage 2 (PBR2) for unloading;*
- *Routine site cleaning and maintenance of internal haul roads and access roads; and*
- *Routine implementation of environmental mitigation measures such as dust suppression by water spraying, cleaning of nearby public roads by using road sweeper and collection of floating debris inside a berthing basin within the site boundary.*

Dump truck traffic and hauling activities at Barge Handling Area (BHA) were the major dust sources. Barge delivery of fill material was also undertaken in the reporting quarter. Besides the Fill Bank operation, the other dust sources near TKO Area 137 also included operation of C&DMSF at PBR2 Project and dumping activities at the SENT Landfill.

The desilting facilities were in proper operation to avoid silty discharge and the silt curtains were properly installed. There was no sediment plume observed during the monitoring events.

The major noise sources during the reporting quarter were the dump truck traffic and construction activities near the site egress. Noise impact on the sensitive receivers was insignificant in the reporting quarter according to the results of noise monitoring and site inspections.

Environmental Monitoring Works

Noise Monitoring

No exceedances of Action and Limit levels for noise monitoring were recorded in the reporting quarter.

Air Monitoring

During the reporting quarter, no exceedances of Action and Limit levels were recorded for 24-hr and 1-hr TSP monitoring. The air quality during the operation hours of the Fill Bank was considered acceptable.

Marine Water Quality Monitoring

Marine water quality monitoring was conducted in accordance with the EM&A Manual. There were five exceedance events recorded in the reporting quarter. During the monitoring events, there was no observation regarding silty discharge from the Fill Bank. Generally, sufficient mitigation measures were implemented to minimize marine water quality impact from the Fill Bank operation. Therefore, all water quality exceedances were considered not related to Fill Bank operation.

Landscape and Visual

Erection of hoarding and chain link fencing was provided at the Fill Bank site boundary. The germination rate on the panel at Portion A, B, G and H was satisfactory in this reporting quarter. Water spraying was provided regularly on all the hydroseeding slopes. However, the vegetation growth on the last hydroseeded panel in Portion I appeared to be poor and therefore the Contractor should properly maintain the panel properly.

Environmental Complaints, Notification of summons and successful prosecutions

No environmental complaints, notification of summons and prosecutions with respect to environmental issues were received in this monitoring quarter.



1.0 INTRODUCTION

Penta-Ocean Construction Co Ltd (POC) appointed Environmental Team (ET) of ETS-Testconsult Limited (ETL) to undertake the Environmental Monitoring and Audit (EM&A) for the "Fill Bank at Tseung Kwan O Area 137 and Barging Facilities at Hong Kong Island and Mui Woo" (Contract No.: CV/2005/05) (The Project).

In accordance with the Amended Environmental Permit (No.: EP-134/2002/E) (the EP), an EM&A programme should be implemented in accordance with the procedures and requirements in the EM&A Manual of the approved EIA report (Registration No. AEIAR-060/2002). The EM&A programme for this study as stated in Section 2.3.1 of the EM&A Manual covers the following environmental aspects during the establishment, operation and removal phases of the Fill Bank at Tseung Kwan O Area 137:

- Fugitive Dust;
- Noise generation from onsite activities;
- Water Quality; and
- Landscape and Visual.

Baseline monitoring was completed in August and September 2002 by MaterialLab. Action and Limit Levels were established for air and water quality parameters based on the baseline monitoring results.

This is the second quarterly EM&A Report of the Project. This report summarizes the findings of EM&A Works conducted during the operation phase of Fill Bank at Tseung Kwan O Area 137 for the period from October to December 2005.

2.0 PROJECT INFORMATION

2.1 Construction Progress in this reporting quarter

As informed by the Contractor, the activities in the reporting quarter include:

- Manage the incoming public fill dump trucks arriving through land access;
- Transport temporary stockpiled public fill from the Barge Handling Area (BHA) to Stockpile Areas or the Sorting Facility for Penny's Bay Reclamation Stage 2 (PBR2);
- Transport stockpile public fill from Stockpile Areas to the Sorting Facility for Penny's Bay Reclamation Stage 2 (PBR2);
- Direct some incoming public fill dump trucks to the Sorting Facility for Penny's Bay Reclamation Stage 2 (PBR2) for unloading;
- Routine site cleaning and maintenance of internal haul roads and access roads; and
- Routine implementation of environmental mitigation measures such as dust suppression by water spraying, cleaning of nearby public roads by using road sweeper and collection of floating debris inside a berthing basin within the site boundary.

2.2 Site Description

Tseung Kwan O Area 137 is located at the southern end of Wan Po Road. In the vicinity of the site are other industrial uses such as SENT landfill, TKO Industrial Estate, etc. Both Island Resort and Fullview Garden are also situated at more than 1.8km from the site. Other existing ASRs and NSRs, including resident developments and schools, are located at a further distance away from TKO Area 137.

2.3 Construction Programme

Details of construction programme are shown in Appendix G.

2.4 Project Organization and Management Structure

The organization chart and lines of communication with respect to the on-site environmental management and monitoring program are shown in Appendix A.

2.5 Contact Details of Key Personnel

The key personnel contact names and telephone numbers are shown in Table 2.1.

Table 2.1 Contact Details of Key Personnel

Organization	Name of Key Staff	Project Role	Tel. No.	Fax No.
CEDD	Mr. Lawrence Ng	Engineer	2762 5582	2714 0113
IEC (BMT)	Mr Ben Ridley	IEC	2815 2221	2815 3377
Contractor (POC)	Mr. Stephen Choi	Site Agent	9400 7690	2623 9128
ET (ETL)	Mr C. L. Lau	ET Leader	2946 7791	2695 3944

3.0 SUMMARY OF EM&A REQUIREMENTS

3.1 EM&A Programme

The EM&A programme required environmental monitoring for air quality, noise and marine water quality and environmental site inspections for air quality, noise, marine water quality, landscape and visual, and waste management. The EM&A requirements for each parameter described in the following sections include:

- All monitoring parameters;
- Monitoring schedules for the reporting month and forthcoming months;
- Action and Limit levels for all environmental parameters;
- Event/Action Plans;
- Environmental mitigation measures, as recommended in the Project EIA study final report; and
- Environmental requirements in contract documents.

The advice on implementation status of environmental protection and pollution control/mitigation measures is summarized in Section 4 of the Report.

3.2 Monitoring Stations and Parameters

The EM&A Manual designates several locations to monitor environmental impacts in terms of air quality, noise and water quality due to the Project. The description and detailed locations of monitoring stations for air quality, noise and marine water quality are shown in Figures 1, 2 and 3 and relevant sections of this Report.

3.3 Monitoring Methodology and Calibration Details

All monitoring works were conducted and monitoring equipment was calibrated in according with the EM&A Manual. Copies of calibration certificates of monitoring equipments are attached in Appendix B1, C1 and D1.

3.4 Environmental Quality Performance Limits (Action/Limit Levels)

The environmental quality performance limits, i.e. Action/Limit Levels (AL Levels) were derived from the baseline monitoring results. If the measured environmental quality parameters exceed the AL Levels, the respective action plan will be implemented. The AL Levels for each monitoring parameter are given in Appendix E. The event action plan is given in Appendix F.

3.5 Environmental Mitigation Measures

Relevant mitigation measures were recommended in the EM&A Manual for the Contractor to implement. A list of mitigation measures is given in Appendix H.



4.0 MONITORING RESULTS

4.1 Air Quality

In accordance with the EM&A Manual, air quality monitoring, including 1-hr and 24-hr TSP, is to be conducted once every six days. In the reporting quarter, all the 1-hr and 24-hr TSP monitoring results complied with the AL Levels. The monitoring data and trend of air quality during the reporting quarter are given in Appendix B2 and B3.

Major dust sources in the Fill Bank were dump truck traffic and hauling activities at BHA.

Table 4.1 presents the number of exceedances recorded in each month of the reporting quarter. The number of monitoring event included regular monitoring events and additional ones.

Table 4.1 Summary of Number of Exceedances for 1-hr and 24-hr TSP Monitoring

Monitoring Parameter	Level of Exceedance	October 2005	November 2005	December 2005
24-hr TSP	No of monitoring events	5	5	6
	Action Level	0	0	0
	Limit Level	0	0	0
	Total	0	0	0
1-hr TSP	No of monitoring events	15	15	18
	Action Level	0	0	0
	Limit Level	0	0	0
	Total	0	0	0

Table 4.2 presents the 1-hr and 24-hr TSP averages in the baseline period and for each month in the reporting quarter. It was found that the 1-hr and 24-hr TSP averages at both stations in the reporting quarter were higher than the baseline levels but they were within the AL Levels. As a result, the Contractor should provide more mitigation measures to avoid dust generation.

Table 4.2 Comparison of Baseline and Various Period of Averaged 1-hr and 24-hr TSP Impact monitoring Results

Period	1-hr TSP ($\mu\text{g}/\text{m}^3$)		24-hr TSP ($\mu\text{g}/\text{m}^3$)	
	AA1	AA2	AA1	AA2
Baseline (29/08 – 13/09)	195		123	
October 2005	317	299	187	175
November 2005	286	289	190	170
December 2005	311	290	196	183

4.2 Noise

Noise monitoring was required to be conducted at least once per month. Only daytime noise was monitored in the reporting quarter. All recorded noise levels complied with the AL Levels. The registered noise levels in the past three months are tabulated and plotted in Appendix C2 and C3.

Table 4.3 presents the limited level and average impact noise monitoring results during the reporting quarter.

Table 4.3 Summary of Impact Monitoring results of Noise Daytime Monitoring

Monitoring Location	Limit Level	October 2005	November 2005	December 2005
	Leq, dB(A)			
N1	75	68.7	68.0	66.1

The major noise sources in the reporting quarter were dump truck traffic and construction activities near the site egress. The noise impact was insignificant as the Fill Bank was remote from nearby sensitive receivers.

4.3 Marine Water Quality

In accordance with the EM&A Manual, the marine water quality monitoring was conducted at the monitoring station (M4) and the control station (C1) in the reporting quarter.

Impact marine water quality monitoring was conducted three days per week. Measurements were taken at both mid-ebb and mid-flood tides at three depths (i.e. 1m below surface, mid depth and 1m above seabed). The AL Levels are included in Appendix E.

A total of five exceedances were recorded in the reporting quarter. Four exceedances were recorded in November 2005 and one exceedance was recorded in December 2005.

During the monitoring events, there was no observation regarding silty discharge from the Fill Bank. Generally, sufficient mitigation measures were implemented to minimize marine water quality impact from the Fill Bank operation. Therefore, all marine water quality exceedances were considered not to be related to Fill Bank operation and might be due to natural fluctuation in the water body around the area.

Table 4.4 presents the total number of marine water quality exceedances in the reporting quarter. The trend of marine water quality in the past three months is depicted in Appendix D3.

Table 4.4 Total Number of Marine Water Quality Exceedances in the Quarter

Parameter	Exceedance Level	October 2005	November 2005	December 2005
Number of monitoring days		13	13	12
Dissolved Oxygen, DO (S&M)	Action	0	0	0
	Limit	0	0	0
	Total	0	0	0
Dissolved Oxygen, DO (B)	Action	0	0	0
	Limit	0	0	0
	Total	0	0	0
Turbidity	Action	0	0	0
	Limit	0	4	1
	Total	0	4	1
Suspended Solids, SS	Action	0	0	0
	Limit	0	0	0
	Total	0	0	0
Total Number of DO, Turbidity and SS Exceedances	Action	0	0	0
	Limit	0	4	1
	Total	0	4	1

A comparison between the quarterly mean/median of SS and the 1.3 times of the baseline mean was made for each tide at each station. The statistical analysis results are given in Appendix I and it shows that a generally better marine quality was resulted in the reporting quarter in respect to 130% of the baseline mean. Monitoring stations with significant difference ($p < 0.05$) is summarized in Table 4.5.

Table 4.5 Summary of Statistically Significant Results of SS

Monitoring Station	Significant difference?	
	Mid-ebb	Mid-flood
C1	√	√
M4	√	√

5.0 INSPECTION RESULTS

5.1 Implementation Status of Environmental Mitigation Measures

ET conducted weekly site inspections to monitor the Contractor's implementation of environmental mitigation measures. After each site inspection, the Contractor was notified of ET's observations and recommendations. A corrective action plan detailing the environmental observations was prepared by ET and the Contractor then completed this plan to propose/report their remedial works.

Air quality was the major environmental issue in the reporting quarter. The Contractor generally implemented most of the environmental mitigation measures in the reporting quarter. Dump truck traffic was the major dust source in the Fill Bank. Generally, the Contractor implemented adequate dust mitigation measures in the reporting quarter including dampening of haul roads, water spraying on the truckloads, operation of automatic wheel washing facilities and mist spraying systems, dampening of fill material prior to handling or stockpiling, etc.

Dump truck traffic and construction activities near the site egress were the major noise sources. As the Fill Bank was remote from the nearby NSRs, the noise impact was minimal. The powered mechanical equipment were generally operated and maintained properly.

The silt curtains were in place at the mouth of the TKO Basin and no obvious sediment plume was observed discharged out of the TKO Basin. The amount of runoff discharge was minimal in the reporting quarter. The Contractor regularly maintained the drainage system. Pesticide was applied in all the permanent desilting chambers as long as there was stagnant water. Regarding the observations about the accumulation of fill materials on the concrete pavement at the BHA in the reporting quarter, the Contractor was reminded to clean up the fill materials as soon as each unloading activity completed to avoid the fill materials from being washed into the sea. Furthermore, the Contractor should also regularly inspect and maintain the oil interceptor at the car park to ensure its proper function.

The site toilet and shower room had been in use since October 2003. They were properly operated in the reporting quarter.

Based on the observations made during the site inspections, a number of chemical containers were found without labels and covers at the Chemical Waste Storage Shed. The Contractor was reminded to provide correct labels for all containers and store them properly. Although there were a few observations regarding improper handling of oil drums and chemical containers, such as lack of drip tray and accumulated of stagnant water in the drip tray, the Contractor rectified most of these problems. Since there were still some patches of oil stain in the Fill Bank, in particular at the workshop area, the Contractor should provide tarpaulin sheets before repairing and maintenance works and also carry on their cleaning activities immediately after such works.

The Contractor watered the slopes at Portions A, B, G, H and I two to three times daily. The germination rate on the panel at Portion A, B, G and H was satisfactory except Portion I in this reporting quarter. The Contractor was reminded to maintain the panel properly.

5.2 Status of Environmental Licensing and Permitting

An Amended Environmental Permit (No.: EP-134/2002/E) (the EP) was granted to the Project by EPD on 02 February 2005. Effluent discharge licence (Ref. No.: TE/D1152/839/1) for the site toilet and shower room issued on 06 June 2003 obtained from the previous contract was valid in this Project. Construction Noise Permit (GW-RE0226-05) was valid from 15 August 2005 to 31 December 2005 to the Project and Chemical Waste Producer Licence (WPN No.: 5213-839-P2800-23) was also valid from 04 August 2005. The status of licences and permits is summarized in Table 5.1.

Table 5.1 Summary of environmental licensing and permit status

Description	Permit No.	Valid Period		Section
		From	To	
Amended Environmental Permit	EP-134/2002/E	02/02/05	---	(Valid) <ul style="list-style-type: none"> ▪ Site clearance ▪ Construction of a temporary storm water system ▪ Stockpiling of 6 million m³ of public fill ▪ Setting up two barging points for transporting the stockpiled public fill by barges ▪ Setting up a temporary barging point at the existing Explosive Off-loading Barging Point for the period of May 2004 to December 2004 for transporting the stockpiled public fill by barge ▪ Construction of operation of a construction and Demolition Material Sorting Facility (C&DMSF) ▪ Setting up a Construction and Demolition Material Crushing Facility at the TKO Basin ▪ Remove the temporary fill bank
Effluent Discharge License	TE/D1152/839/1	06/06/03	30/06/08	<ul style="list-style-type: none"> ▪ For effluent from site toilet and shower room ▪ For aerobic wastewater treatment plant
Construction Noise Permit	GW-RE0226-05	15/08/05	31/12/05	Group A: <ul style="list-style-type: none"> • 1 Compactor, vibratory (CNP 050) • 2 Dump truck, 5.5 tonne < gross vehicle weight ≤ 38 tonne (CNP 068) • 2 Excavator, tracked (CNP 081) • 1 Roller, vibratory (CNP 186) • 1 Saw, circular, wood (CNP 201) Group B: <ul style="list-style-type: none"> • 1 Breaker, excavator mounted (hydraulic) (CNP 028) • 2 Concrete lorry mixer (CNP 044) • 2 Poker, vibratory, hand-held (CNP 170)
Chemical Waste Producer	5213-839-P2800-23	13/07/05	---	<ul style="list-style-type: none"> ▪ Spent Lubricating Oil ▪ Solvent & Battery ▪ Surplus Paint Bank & Fuel ▪ Contaminated Soil ▪ Empty Chemical Containers

5.3 Advice on Solids and Liquid Waste Management Status

The Contractor usually disposed of non-inert waste, including general refuse and materials segregated from the existing stockpiles, to SENT landfill. There was no disposal of metal scraps in the reporting quarter. Table 5.2 summarizes data on offsite waste disposal in the quarter.

Table 5.2 Estimated Offsite Waste Disposal In the Reporting Quarter

Waste Type	Examples	October 2005	November 2005	December 2005
C&D Waste (tons)	Domestic waste (site) collected in garbage bins and general refuse	2.20	7.80	3.17
Chemical Waste (L)	Waste oil	0	0	600
Recycle Material (kg)	Metal scraps	0	0	0

The site toilet and shower room and several chemical toilets were in use throughout the reporting quarter. Discharge from the site toilet and shower room was made to the additional drainage DP4 after passing through the sewage treatment system. A licensed collector also regularly collected waste from the chemical toilets.

6.0 NON-COMPLIANCE OF THE ENVIRONMENTAL QUALITY PERFORMANCE LIMITS

6.1 Summary of Non-compliance

No exceedances of Action and Limit Level of 24-hr and 1-hr TSP monitoring results were recorded during the reporting quarter.

No day-time noise level measured at all monitoring stations exceeded the Action and Limit Level in the reporting quarter.

According to the summary of marine water monitoring results in this reporting quarter, five exceedances (4 Limit Level Exceedances in Turbidity) were recorded, in which four were recorded in November and 1 in December 2005.

6.2 Review of the Reasons for and the Implications of Non-compliance

In accordance with the observations by ET during the site inspections and water quality monitoring events, there was no obvious silty discharge from the Fill Bank. Generally, sufficient mitigation measures were implemented to minimize marine water quality impact from the Fill Bank operation. Therefore, all marine water quality exceedances were considered not related to Fill Bank operation and might be due to natural fluctuation in the water body around the area.

6.3 Summary of Actions Taken

Upon the notification of the exceedance events in this reporting quarter, no further action was required since all exceedances recorded in this reporting quarter were not related to the Fill Bank operation.

6.4 Summary of Environmental Complaint, Notifications of Summons and Successful Prosecutions Handling

No complaints, notifications of summons and successful prosecutions were received in this reporting quarter. A summary of environmental complaints and prosecutions was given in Table 6.1.

Table 6.1 Summary of Environmental Complaints and Prosecutions

Month (2005)	Complaints logged	Summon served	Successful Prosecution
October	0	0	0
November	0	0	0
December	0	0	0
Cumulative	0	0	0

7.0 COMMENTS, CONCLUSIONS AND RECOMMENDATION

This report presents the second quarter of the Fill Bank operation. Major activity in the Fill Bank was the import and dumping of fill material. Air quality was the major environmental issue in the Fill Bank. Generally, the Contractor implemented most of the mitigation measures to minimize the dust impact.

There were five marine water quality exceedances recorded in the reporting quarter. No air quality and noise exceedance was recorded in this quarter. With respect to the marine water quality exceedances, interim notifications of exceedance (NOEs) were issued to EPD, ER, IEC and the Contractor to inform them of the incidents. As all exceedances were considered invalid to the Project, no follow-up action was required.

No environmental complaints, notification of summons and prosecutions with respect to environmental issues were received in this quarter.



According to the ET weekly site inspection and IEC site audits carried out in this quarter, it indicated that site practices of the Contractor were generally undertaken in an environmentally acceptable manner and the overall site environmental performance was satisfactory. The Contractor generally implemented sufficient dust mitigation measures, including operation of the mist spraying systems and automatic wheel washing facilities, dampening of haul roads and stockpiling areas.

According to the environmental site inspections performed in the reporting quarter, the following recommendations were provided:

Air Quality

- Ensure the frequency of water spraying on haul roads, unloading areas and stockpiles to be sufficient to suppress the dust sources;
- Conduct road sweeping on the public road and the main haul roads outside and near the site egress by the road sweeper. Undertake water spraying on stockpiling area;
- Provide proper maintenance for the powered mechanical equipment and barges to avoid emission of dark smoke;
- Provide water spraying onto the truckloads during inspection of fill material;
- Erect adequate speed limit signs to advise the truck drivers of the speed limit;
- Operate mist spraying systems and automatic water sprinklers in the Fill Bank;
- Implement the dust mitigation measures for the construction activities; and
- Ensure all vehicles to be washed before leaving the site egress through the provision, operation and maintenance of automatic wheel washing facilities.

Noise

- Conduct noisy activities at a farther location from the NSRs.

Water Quality

- Maintain the drainage system, including the trapezoidal channels, permanent desilting chambers, DP3 & DP4 regularly;
- Operate and maintain the silt curtains regularly;
- Check and maintain the silt curtain regularly;
- Operate the cleaning vessel within the TKO Basin regularly;
- Provide proper treatment for the oil discharge from the area near air monitoring station AA1;
- Clean up the fill material on the concrete pavement at BHA frequently; and
- Remove the stagnant water or provide pesticide for the stagnant water in the permanent desilting chambers, if any.

Chemical and Waste Management

- Remove waste materials from the site to avoid accumulation regularly;
- Handle and store chemical wastes properly;
- Remove unwanted material in the existing stockpiles and avoid further dumping of such material;
- Provide and maintain sufficient drip trays for diesel drums, chemical containers, chemical waste storage drums and diesel operated generator set;
- Maintain mesh screen on top of the additional drainage, DP3 to avoid improper dumping of rubbish;
- Maintain good housekeeping at the workshop area;
- Ensure sufficient tarpaulin sheets are provided to cover drip trays; and
- Avoid soil being polluted during oil filling and equipment maintenance; hence, properly remove and store the contaminated soil, if any.

Landscape and Visual

- Provide hydroseeding on the exposed slopes, on which the final profile has been formed;
- Erect all the site hoarding / chaining fences in accordance with agreed design at proper location; and
- Maintain the hydroseeding slopes in accordance with the Landscape Plan.



Appendix A

Organization Chart and Lines of Communication



Contract No. CV/2005/05
 Operation of Fill Bank at Tseung Kwan O Area 137
 and Barging Facilities at Hong Kong Island and Mui Wo

Site Organization Chart - Rev. 3 (effective on 27 September 2005)

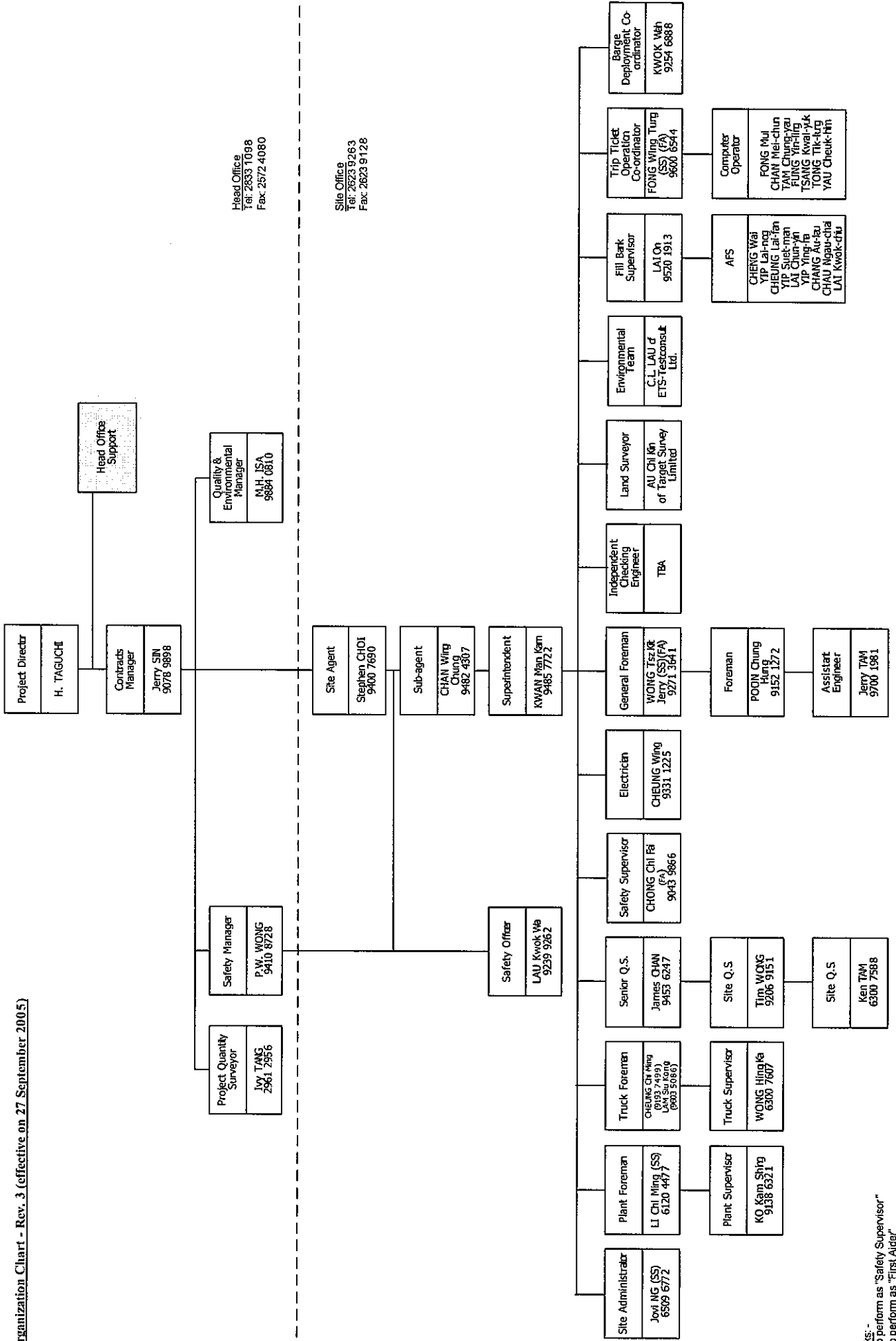

* Remarks: -
 (SS) Also perform as "Safety Supervisor"
 (FA) Also perform as "First Aider"

Lines of Communication

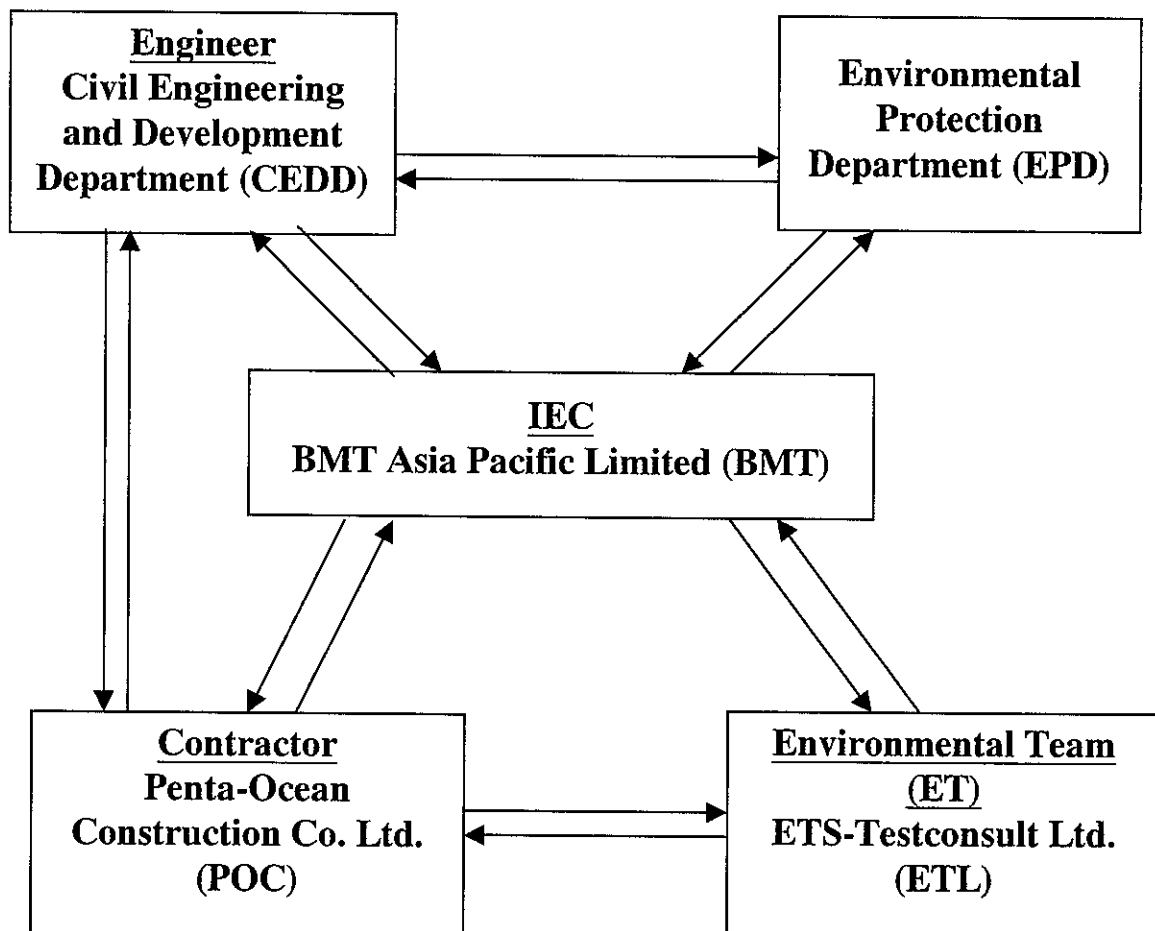



Appendix B1

Calibration Certificates for Air Quality Monitoring Equipments



東業德勤測試顧問有限公司
ETS-TESTCONSULT LIMITED

8/F, Block B, Veristrong Industrial Centre, 34-36 Au Pul Wan Street, Fotan, Hong Kong
Tel : 2695 8318 E-mail : etl@ets-testconsult.com
Fax : 2695 3944 Web site : www.ets-testconsult.com

TEST REPORT

Calibration Report
of
High Volume Air Sampler

Manufacturer : Greasby GMW Date of Calibration : 14 September 2005
Serial No. : 10347 (ET / EA / 003 / 06) Calibration Due Date : 13 November 2005
Method : Based on Operations Manual for in series calibration method by TISCH
ENVIROMENTAL Model Te-5025A calibration kit

Results :

Flow recorder reading (cfm)	65	57	50	39	30
Qstd (Actual flow rate, m ³ /min)	1.37	1.49	1.30	1.03	0.80
Pressure :	761.31 mm Hg			Temp. :	309 K

Air Sampler 10347 Calibration Curve
Site:Tseung Kwan O (AA1)
Date of Calibration: 14 September 2005

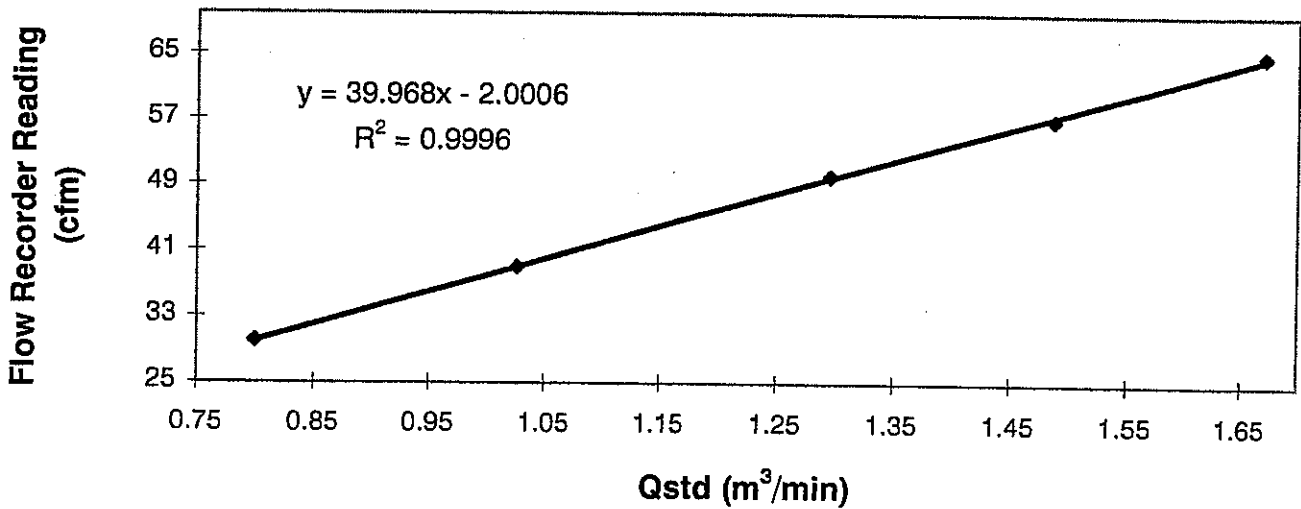

Acceptance Criteria : Correlation coefficient (r) of the calibration curve greater than 0.990 after a 5 point calibration

The high volume sampler complies * / ~~does not comply~~ * with the specified requirements and is deemed acceptable * / unacceptable * for use.

Calibrated by : H. T. Chow
H. T. Chow
(Asst. Environmental Officer)

Approved by : Linda Law
Linda Law
(Environmental Officer)



東業德勤測試顧問有限公司
ETS-TESTCONSULT LIMITED

8/F., Block B, Veristrong Industrial Centre, 34-36 Au Pui Wan Street, Fotan, Hong Kong
Tel : 2695 8318 E-mail : etl@ets-testconsult.com
Fax : 2695 3944 Web site : www.ets-testconsult.com

TEST REPORT

Calibration Report
of
High Volume Air Sampler

Manufacturer : Greasby GMW Date of Calibration : 15 November 2005
Serial No. : 10347 (ET / EA / 003 / 06) Calibration Due Date : 14 January 2006
Method : Based on Operations Manual for in series calibration method by TISCH
ENVIROMENTAL Model Te-5025A calibration kit

Results :

Flow recorder reading (cfm).	63	55	48	37	28
Qstd (Actual flow rate, m ³ /min)	1.67	1.48	1.30	1.04	0.73
Pressure :	763.56 mm Hg		Temp. :	298 K	

Air Sampler 10347 Calibration Curve
Site: Tseung Kwan O (AA1)
Date of Calibration: 15 November 2005

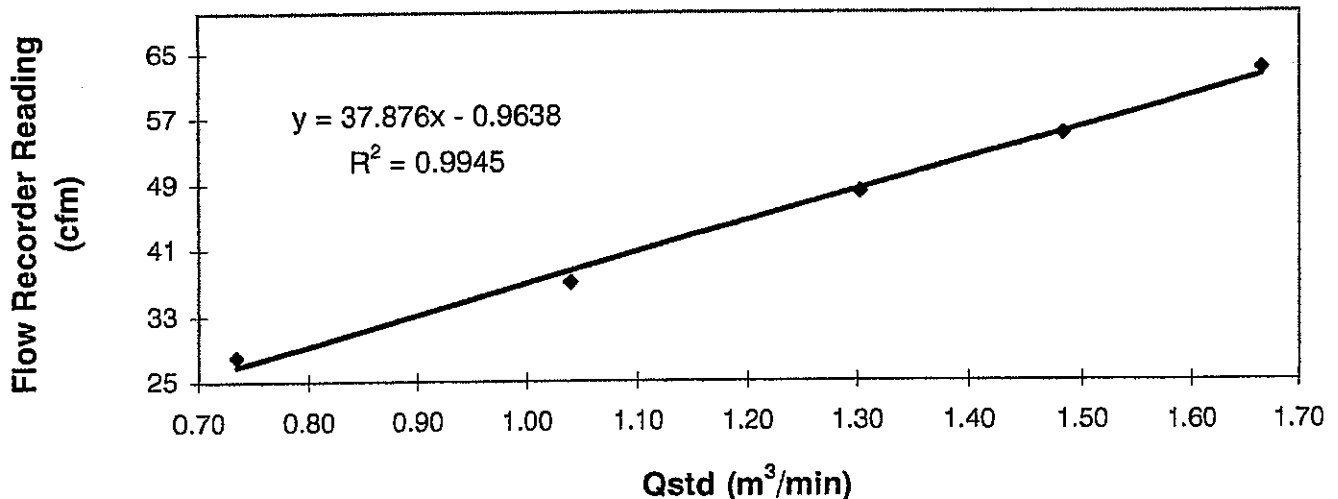

Acceptance Criteria : Correlation coefficient (r) of the calibration curve greater than 0.990 after a 5 point calibration

The high volume sampler complies * / ~~does not comply~~ * with the specified requirements and is deemed acceptable * / unacceptable * for use.

Calibrated by : H. T. Chow
H. T. Chow
(Asst. Environmental Officer)

Approved by : Linda Law
Linda Law
(Environmental Officer)



東業德勤測試顧問有限公司
ETS-TESTCONSULT LIMITED

8/F, Block B, Veristrong Industrial Centre, 34-36 Au Pui Wan Street, Fotan, Hong Kong
Tel : 2695 8318 E-mail : etl@ets-testconsult.com
Fax : 2695 3944 Web site : www.ets-testconsult.com

TEST REPORT

Calibration Report
of
High Volume Air Sampler

Manufacturer : Greasby GMW Date of Calibration : 15 November 2005
Serial No. : 1176 (ET / EA / 003 / 05) Calibration Due Date : 14 January 2006
Method : Based on Operations Manual for in series calibration method by TISCH
ENVIROMENTAL Model Te-5025A calibration kit

Results :

Flow recorder reading (cfm)	46	41	36	28	21
Qstd (Actual flow rate, m ³ /min)	1.71	1.55	1.33	1.05	0.75
Pressure :	763.56 mm Hg		Temp. :	297 K	

Air Sampler 1176 Calibration Curve
Site: Tseung Kwan O (AA2)
Date of Calibration: 15 November 2005

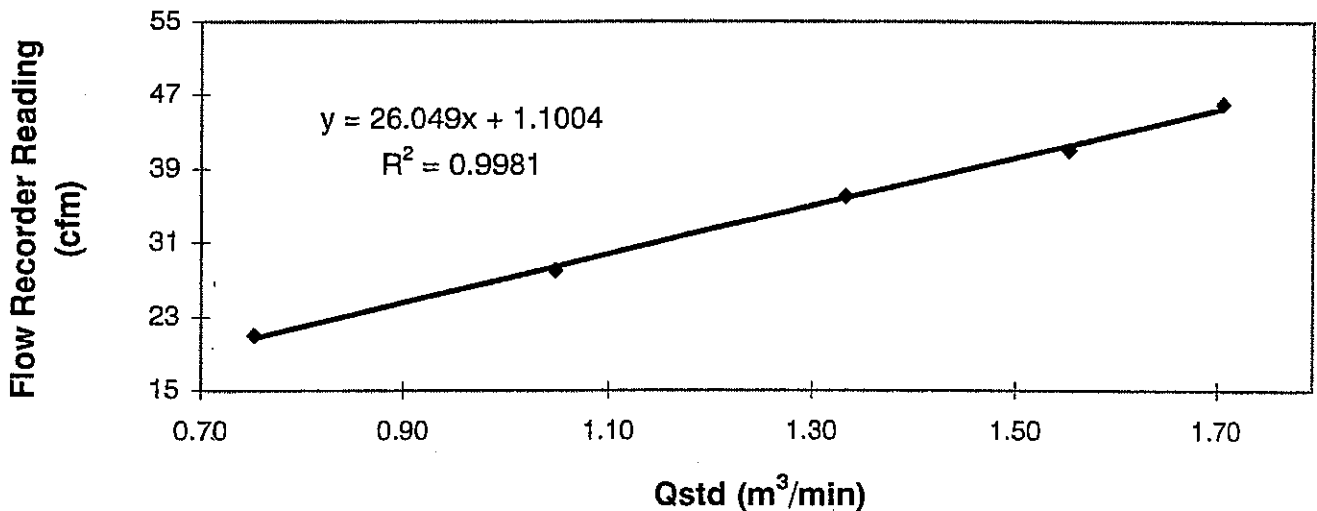

Acceptance Criteria : Correlation coefficient (r) of the calibration curve greater than 0.990 after a 5 point calibration

The high volume sampler complies * / ~~does not comply~~ * with the specified requirements and is deemed acceptable * / ~~unacceptable~~ * for use.

Calibrated by : H. T. Chow
H. T. Chow
(Asst. Environmental Officer)

Approved by : Linda Law
Linda Law
(Environmental Officer)



TISCH ENVIRONMENTAL, INC.
 145 SOUTH MIAMI AVE.
 VILLAGE OF CLEVELAND, OH 45002
 513.467.9000
 877.263.7610 TOLL FREE
 513.467.9009 FAX
 WWW.TISCH-ENV.COM

AIR POLLUTION MONITORING EQUIPMENT

ORIFICE TRANSFER STANDARD CERTIFICATION WORKSHEET TE-5025A

Date - Jun 24, 2005 Rootsometer S/N 9833620 Ta (K) - 292
 Operator Tisch Orifice I.D. - 0873 Pa (mm) - 761.24

PLATE OR Run #	VOLUME START (m3)	VOLUME STOP (m3)	DIFF VOLUME (m3)	DIFF TIME (min)	METER	ORFICE
					DIFF Hg (mm)	DIFF H2O (in.)
1	NA	NA	1.00	1.4090	3.1	2.00
2	NA	NA	1.00	0.9980	6.2	4.00
3	NA	NA	1.00	0.8930	7.8	5.00
4	NA	NA	1.00	0.8510	8.6	5.50
5	NA	NA	1.00	0.7020	12.5	8.00

DATA TABULATION

Vstd	(x axis) Qstd	(y axis)	Va	(x axis) Qa	(y axis)
1.0180	0.7225	1.4298	0.9959	0.7068	0.8759
1.0139	1.0159	2.0221	0.9919	0.9938	1.2387
1.0118	1.1330	2.2608	0.9898	1.1084	1.3849
1.0106	1.1876	2.3711	0.9887	1.1618	1.4525
1.0054	1.4322	2.8597	0.9835	1.4010	1.7518
Qstd slope (m) =		2.01640	Qa slope (m) =		1.26264
intercept (b) =		-0.02588	intercept (b) =		-0.01585
coefficient (r) =		0.99998	coefficient (r) =		0.99998
y axis = SQRT[H2O(Pa/760) (298/Ta)]			y axis = SQRT[H2O(Ta/Pa)]		

CALCULATIONS

$$Vstd = \text{Diff. Vol} [(Pa - \text{Diff. Hg}) / 760] (298 / Ta)$$

$$Qstd = Vstd / \text{Time}$$

$$Va = \text{Diff Vol} [(Pa - \text{Diff Hg}) / Pa]$$

$$Qa = Va / \text{Time}$$

For subsequent flow rate calculations:

$$Qstd = 1/m \{ [\text{SQRT} (H2O (Pa/760) (298/Ta))] - b \}$$

$$Qa = 1/m \{ [\text{SQRT} H2O (Ta/Pa)] - b \}$$



TISCH ENVIRONMENTAL, INC.
 145 SOUTH MIAMI AVE.
 VILLAGE OF CLEVELAND, OH 45002
 513.467.9000
 877.263.7610 TOLL FREE
 513.467.9009 FAX
 WWW.TISCH-ENV.COM

AIR POLLUTION MONITORING EQUIPMENT

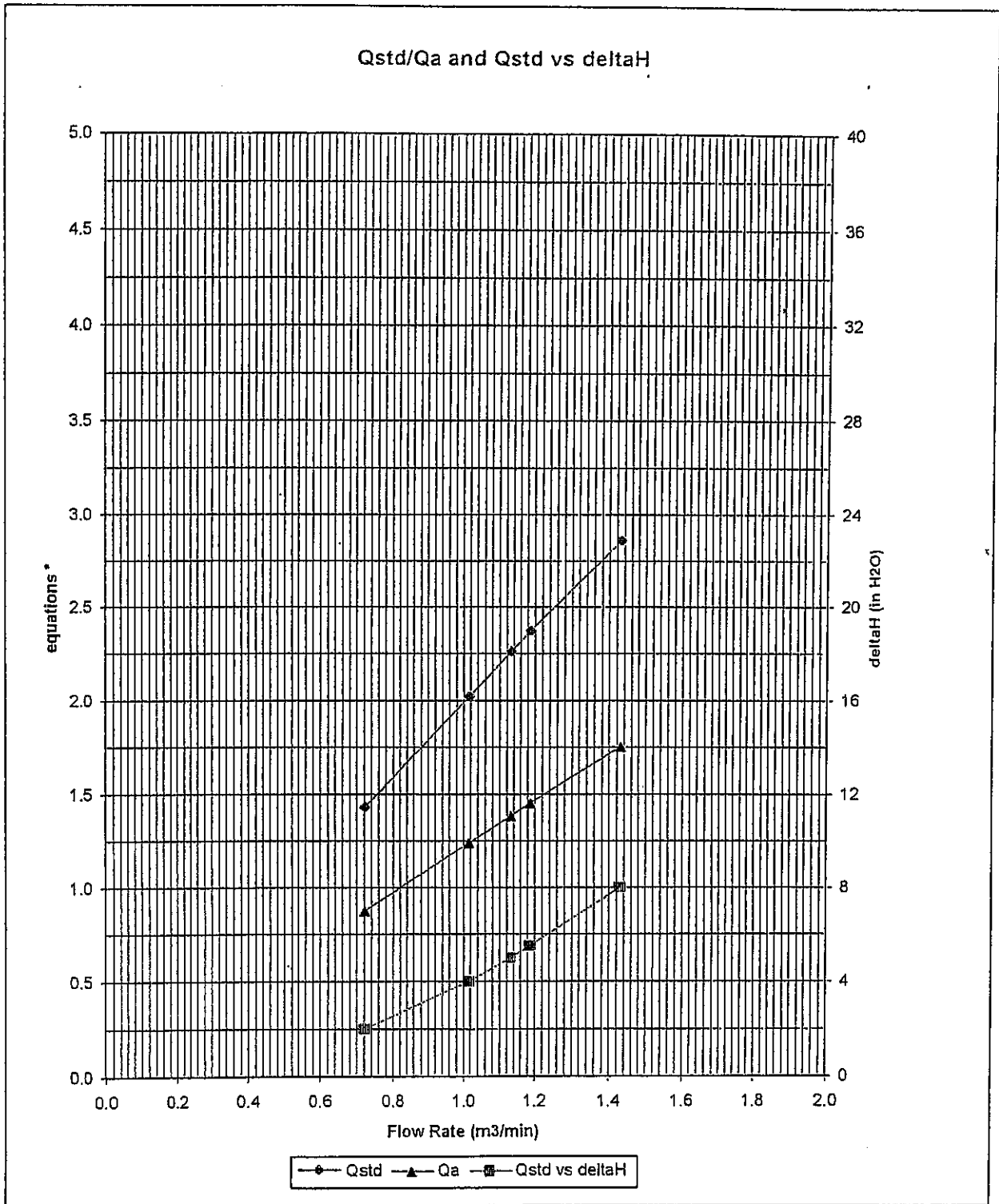

* y-axis equations:

Qstd series:
$$\sqrt{\Delta H \left(\frac{P_a}{P_{std}} \right) \left(\frac{T_{std}}{T_a} \right)}$$

Qa series:
$$\sqrt{\Delta H (T_a / P_a)}$$

#0873



Appendix B2

Air Quality Monitoring Results

Summary of 24-hr TSP Monitoring Results

Monitoring Station : AA1
Location : Outside CEDD Site Office

Date	Time	Finish		Elapse Time		Sampling Time (hrs)	Flow Rate (m ³ /min.)		Average (m ³ /min.)	Filter Weight (g)		Conc. (µg/m ³)
		Date	Time	Initial	Final		Initial	Final		Initial	Final	
06/10/05	14:05	07/10/05	14:09	7753.49	7777.56	24.07	0.95	0.95	0.95	2.8361	3.1160	204
12/10/05	13:00	13/10/05	13:03	7804.61	7831.70	24.09	0.95	0.95	0.95	2.8331	3.1182	208
18/10/05	14:30	19/10/05	14:35	7807.61	7858.72	24.02	0.90	0.90	0.90	2.8597	3.1097	186
24/10/05	15:30	25/10/05	15:31	7834.70	7885.78	24.06	0.93	0.93	0.93	2.8866	3.1123	174
28/10/05	12:10	29/10/05	12:14	7861.72	7912.89	24.11	0.93	0.93	0.93	2.8476	3.0689	165
03/11/05	15:30	04/11/05	15:37	7888.78	7939.95	24.06	0.93	0.93	0.93	2.8465	3.0940	184
09/11/05	14:45	10/11/05	14:19	7915.89	7967.02	24.07	1.00	1.00	1.00	2.8895	3.1751	195
15/11/05	15:05	16/11/05	15:09	7942.95	7994.05	24.00	1.08	1.08	1.08	2.8912	3.2069	203
21/11/05	14:05	22/11/05	14:05	7970.02	8021.06	24.04	1.08	1.08	1.08	2.8985	3.1960	191
25/11/05	12:05	26/11/05	12:07	7997.02	8048.48	24.42	1.08	1.08	1.08	2.8842	3.1769	185
01/12/05	13:00	02/12/05	13:25	8024.06	8075.80	24.32	1.06	1.06	1.06	2.9134	3.1903	179
07/12/05	12:03	08/12/05	12:22	8051.48	8102.84	24.03	1.08	1.08	1.08	2.9027	3.2266	208
13/12/05	14:15	14/12/05	14:17	8078.81	8129.84	24.00	1.13	1.13	1.13	2.8899	3.2289	208
19/12/05	15:39	20/12/05	15:39	8105.84	8156.84	24.00	1.13	1.13	1.13	2.8859	3.2109	200
23/12/05	15:08	24/12/05	15:08	8132.84	8183.89	24.05	1.13	1.13	1.13	2.8365	3.1528	194
29/12/05	16:00	30/12/05	16:03	8159.84								

Monitoring Station : AA2
Location : Site Egress

Date	Time	Finish		Elapse Time		Sampling Time (hrs)	Flow Rate (m ³ /min.)		Average (m ³ /min.)	Filter Weight (g)		Conc. (µg/m ³)
		Date	Time	Initial	Final		Initial	Final		Initial	Final	
06/10/05	14:15	07/10/05	14:18	11042.79	11066.84	24.05	1.43	1.43	1.43	2.8386	3.2265	188
12/10/05	13:00	13/10/05	13:01	11069.84	11093.85	24.01	1.36	1.36	1.36	2.8453	3.2273	195
18/10/05	14:30	19/10/05	14:32	11096.85	11120.88	24.03	1.36	1.36	1.36	2.8565	3.1799	165
24/10/05	15:30	25/10/05	15:34	11123.89	11147.95	24.06	1.33	1.33	1.33	2.8833	3.2020	166
28/10/05	12:15	29/10/05	12:17	11150.95	11174.98	24.03	1.36	1.36	1.36	2.8723	3.1875	161
03/11/05	15:30	04/11/05	15:31	11177.98	11201.99	24.01	1.36	1.36	1.36	2.8776	3.2087	169
09/11/05	14:15	10/11/05	14:26	11204.99	11229.17	24.18	1.33	1.33	1.33	2.9096	3.2048	153
15/11/05	15:18	16/11/05	15:20	11232.17	11256.20	24.03	1.49	1.49	1.49	2.8866	3.2432	166
21/11/05	14:15	22/11/05	14:15	11256.20	11283.37	24.17	1.49	1.49	1.49	2.9034	3.3075	187
25/11/05	12:15	26/11/05	12:37	11286.37	11310.73	24.36	1.42	1.42	1.42	2.9098	3.2709	174
01/12/05	13:00	02/12/05	13:02	11313.72	11337.76	24.04	1.42	1.42	1.42	2.9198	3.2721	172
07/12/05	12:10	08/12/05	12:21	11340.76	11364.95	24.19	1.38	1.38	1.38	2.9134	3.2539	170
13/12/05	14:05	14/12/05	14:18	11367.96	11392.17	24.21	1.42	1.42	1.42	2.9079	3.3101	195
19/12/05	15:49	20/12/05	15:49	11395.17	11419.17	24.00	1.49	1.49	1.49	2.8911	3.3085	195
23/12/05	15:18	24/12/05	15:18	11422.17	11446.17	24.00	1.57	1.57	1.57	2.9019	3.3301	189
29/12/05	16:00	30/12/05	16:14	11449.17	11473.40	24.23	1.57	1.57	1.57	2.8729	3.2815	179

Summary of 1-hr TSP Monitoring Results

Monitoring Station : AA1
Location : Outside CEDD Site Office

Date	Time		Elapsed Time		Sampling Time (hrs)	Flow Rate (m ³ /min.)		Average (m ³ /min.)	Filter Weight (g)		Conc. (µg/m ³)
	Start	Finish	Initial	Final		Initial	Final		Initial	Final	
06/10/05	09:30	10L30	7750.49	7751.49	1.00	1.10	1.10	1.10	2.8505	2.8735	348
	11:00	12:00	7751.49	7752.49	1.00	1.10	1.10	1.10	2.8693	2.8932	362
	13:00	14:00	7752.49	7753.49	1.00	1.10	1.10	1.10	2.8542	2.8743	305
12/10/05	08:30	09:30	7777.56	7778.56	1.00	0.95	0.95	0.95	2.8542	2.8670	225
	09:40	10:40	7778.56	7779.56	1.00	0.95	0.95	0.95	2.8487	2.8688	353
	11:00	12:00	7779.56	7780.56	1.00	0.95	0.95	0.95	2.8339	2.8549	368
18/10/05	09:30	10:30	7804.61	7805.61	1.00	0.95	0.95	0.95	2.8429	2.8607	312
	11:00	12:00	7805.61	7806.61	1.00	0.95	0.95	0.95	2.8572	2.8764	337
	13:00	14:00	7806.61	7807.61	1.00	0.95	0.95	0.95	2.8339	2.8512	304
24/10/05	11:00	12:00	7831.70	7832.70	1.00	0.93	0.93	0.93	2.8980	2.9171	342
	13:00	14:00	7832.70	7833.70	1.00	0.93	0.93	0.93	2.8672	2.9037	296
	14:15	15:15	7833.70	7834.70	1.00	0.93	0.93	0.93	2.8594	2.8756	290
28/10/05	08:00	09:00	7858.72	7859.72	1.00	0.93	0.93	0.93	2.8726	2.8900	312
	09:30	10:30	7859.72	7860.72	1.00	0.93	0.93	0.93	2.8694	2.8856	290
	11:00	12:00	7860.72	7861.72	1.00	0.93	0.93	0.93	2.8702	2.8872	305
03/11/05	11:00	12:00	7886.78	7887.78	1.00	0.93	0.93	0.93	2.8456	2.8635	321
	13:00	14:00	7887.78	7888.78	1.00	0.93	0.93	0.93	2.8712	2.8870	283
	14:10	15:10	7888.78	7889.78	1.00	0.93	0.93	0.93	2.8494	2.8694	296
09/11/05	08:30	09:30	7912.89	7913.89	1.00	0.83	0.83	0.83	2.8423	2.8640	235
	11:00	12:00	7913.89	7914.89	1.00	0.83	0.83	0.83	2.8533	2.8689	313
	13:00	14:00	7914.89	7915.89	1.00	0.83	0.83	0.83	2.8142	2.8289	295
15/11/05	11:00	12:00	7939.95	7940.95	1.00	1.00	1.00	1.00	2.8438	2.8633	325
	13:00	14:00	7940.95	7941.95	1.00	1.00	1.00	1.00	2.8929	2.8896	277
	14:00	15:00	7941.95	7942.95	1.00	1.00	1.00	1.00	2.8697	2.8667	283
21/11/05	09:30	10:30	7967.02	7968.02	1.00	1.08	1.08	1.08	2.8543	2.8715	265
	11:00	12:00	7968.02	7969.02	1.00	1.08	1.08	1.08	2.8611	2.8821	324
	13:00	14:00	7969.02	7970.02	1.00	1.08	1.08	1.08	2.8727	2.8908	279
25/11/05	08:30	09:30	7994.02	7995.02	1.00	1.06	1.06	1.06	2.8693	2.8635	223
	09:45	10:45	7995.02	7996.02	1.00	1.06	1.06	1.06	2.8754	2.8918	258
	11:00	12:00	7996.02	7997.02	1.00	1.06	1.06	1.06	2.8832	2.9035	319
01/12/05	08:30	09:30	8021.06	8022.06	1.00	1.08	1.08	1.08	2.8957	2.9095	213
	09:45	10:45	8022.06	8023.06	1.00	1.08	1.08	1.08	2.8428	2.8593	255
	11:00	12:00	8023.06	8024.06	1.00	1.08	1.08	1.08	2.8676	2.8874	306
07/12/05	08:30	09:30	8048.48	8049.48	1.00	1.06	1.06	1.06	2.9014	2.9167	241
	09:45	10:45	8049.48	8050.48	1.00	1.06	1.06	1.06	2.8943	2.9126	288
	11:00	12:00	8050.48	8051.48	1.00	1.06	1.06	1.06	2.8985	2.9220	369
13/12/05	09:10	10:10	8075.80	8076.80	1.00	1.08	1.08	1.08	2.9133	2.9320	289
	11:00	12:00	8076.80	8077.80	1.00	1.08	1.08	1.08	2.9261	2.9502	372
	13:00	14:00	8077.80	8078.81	1.00	1.08	1.08	1.08	2.9284	2.9284	304
19/12/05	11:00	12:00	8102.84	8103.84	1.00	1.24	1.24	1.24	2.9029	2.9260	310
	13:30	14:30	8103.84	8104.84	1.00	1.24	1.24	1.24	2.9019	2.9215	263
	14:35	15:35	8104.84	8105.84	1.00	1.24	1.24	1.24	2.9008	2.9229	297
23/12/05	11:00	12:00	8129.84	8130.84	1.00	1.11	1.11	1.11	2.8960	2.9210	375
	13:00	14:00	8130.84	8131.84	1.00	1.11	1.11	1.11	2.8917	2.9158	362
	14:05	15:05	8131.84	8132.84	1.00	1.11	1.11	1.11	2.8962	2.9201	359
29/12/05	09:30	10:30	8156.84	8157.84	1.00	1.13	1.13	1.13	2.8764	2.8970	304
	11:00	12:00	8157.84	8158.84	1.00	1.13	1.13	1.13	2.8554	2.8799	361
	13:00	14:00	8158.84	8159.84	1.00	1.13	1.13	1.13	2.8323	2.8543	324

Summary of 1-hr TSP Monitoring Results

Monitoring Station : AA2
Location : Site Egress

Date	Time		Elapse Time		Sampling Time (hrs)	Flow Rate (m ³ /min.)		Average (m ³ /min.)	Filler Weight (g)		Conc. (µg/m ³)
	Start	Finish	Initial	Final		Initial	Final		Initial	Final	
06/10/05	09:15	10:15	11039.79	11040.79	1.00	1.43	1.43	1.43	2.8408	2.8659	293
	11:00	12:00	11040.79	11041.79	1.00	1.43	1.43	1.43	2.8766	2.9057	339
	13:00	14:00	11041.79	11042.79	1.00	1.43	1.43	1.43	2.8325	2.8586	304
12/10/05	08:30	09:30	11066.84	11067.84	1.00	1.36	1.36	1.36	2.8716	2.8910	238
	09:40	10:40	11067.84	11068.84	1.00	1.36	1.36	1.36	2.8364	2.8614	306
	11:00	12:00	11068.84	11069.84	1.00	1.36	1.36	1.36	2.8512	2.8776	324
18/10/05	09:30	10:30	11093.85	11094.85	1.00	1.36	1.36	1.36	2.8416	2.8658	294
	11:00	12:00	11094.85	11095.85	1.00	1.36	1.36	1.36	2.8711	2.8975	324
	13:00	14:00	11095.85	11096.85	1.00	1.36	1.36	1.36	2.8453	2.8686	286
24/10/05	11:05	12:05	11120.88	11121.89	1.00	1.36	1.36	1.36	2.8767	2.9019	306
	13:00	14:00	11121.89	11122.89	1.00	1.36	1.36	1.36	2.8839	2.9072	286
	14:15	15:15	11122.89	11123.89	1.00	1.36	1.36	1.36	2.8534	2.8534	272
28/10/05	08:05	09:05	11147.95	11148.92	1.00	1.36	1.36	1.36	2.8594	2.8833	293
	09:35	10:35	11148.95	11149.95	1.00	1.36	1.36	1.36	2.8510	2.8855	300
	11:05	12:05	11149.95	11150.95	1.00	1.36	1.36	1.36	2.8547	2.8809	321
03/11/05	11:00	12:00	11174.98	11175.98	1.00	1.36	1.36	1.36	2.8475	2.8722	303
	13:00	14:00	11175.98	11176.98	1.00	1.36	1.36	1.36	2.8803	2.9019	265
	14:10	15:10	11176.98	11177.98	1.00	1.36	1.36	1.36	2.8565	2.8785	270
09/11/05	08:30	09:30	11201.99	11202.99	1.00	1.33	1.33	1.33	2.8905	2.9085	226
	11:00	12:00	11202.99	11203.99	1.00	1.33	1.33	1.33	2.8544	2.8779	294
	13:00	14:00	11203.99	11204.99	1.00	1.33	1.33	1.33	2.8172	2.8391	274
15/11/05	11:00	12:00	11229.17	11230.17	1.00	1.49	1.49	1.49	2.8353	2.8662	346
	13:00	14:00	11230.17	11231.17	1.00	1.49	1.49	1.49	2.8418	2.8694	309
	14:00	15:00	11231.17	11232.17	1.00	1.49	1.49	1.49	2.8717	2.8981	295
21/11/05	09:30	10:30	11256.20	11257.20	1.00	1.49	1.49	1.49	2.8634	2.8881	276
	11:00	12:00	11257.20	11258.20	1.00	1.49	1.49	1.49	2.8592	2.8894	338
	13:00	14:00	11258.20	11259.20	1.00	1.49	1.49	1.49	2.8433	2.8714	314
25/11/05	08:30	09:30	11283.37	11284.37	1.00	1.49	1.49	1.49	2.8176	2.8386	235
	09:45	10:45	11284.37	11285.37	1.00	1.49	1.49	1.49	2.8445	2.8686	270
	11:00	12:00	11285.37	11286.37	1.00	1.49	1.49	1.49	2.8222	2.8513	326
01/12/05	08:30	09:30	11310.73	11311.73	1.00	1.42	1.42	1.42	2.8853	2.9046	246
	09:45	10:45	11311.73	11312.73	1.00	1.42	1.42	1.42	2.8759	2.8969	246
	11:00	12:00	11312.73	11313.73	1.00	1.42	1.42	1.42	2.8802	2.9072	317
07/12/05	08:30	09:30	11337.76	11338.76	1.00	1.38	1.38	1.38	2.8972	2.9162	229
	09:45	10:45	11338.76	11339.76	1.00	1.38	1.38	1.38	2.9017	2.9230	257
	11:00	12:00	11339.76	11340.73	1.00	1.38	1.38	1.38	2.8925	2.9209	343
13/12/05	09:28	10:28	11364.95	11365.92	1.00	1.42	1.42	1.42	2.9063	2.9314	295
	11:00	12:00	11365.95	11366.95	1.00	1.42	1.42	1.42	2.9062	2.9377	366
	13:00	14:00	11366.95	11367.95	1.00	1.42	1.42	1.42	2.9304	2.9605	353
19/12/05	11:00	12:00	11392.17	11393.17	1.00	1.49	1.49	1.49	2.9014	2.9214	224
	13:40	14:40	11393.17	11394.17	1.00	1.49	1.49	1.49	2.9001	2.9210	234
	14:45	15:45	11394.17	11395.17	1.00	1.49	1.49	1.49	2.8997	2.9219	271
23/12/05	11:00	12:00	11419.17	11420.17	1.00	1.57	1.57	1.57	2.8930	2.9197	283
	13:09	14:09	11420.17	11421.17	1.00	1.57	1.57	1.57	2.8911	2.9187	293
	14:13	15:13	11421.17	11422.17	1.00	1.57	1.57	1.57	2.8906	2.9178	289
29/12/05	09:30	10:30	11446.17	11447.17	1.00	1.57	1.57	1.57	2.8918	2.9211	311
	11:00	12:00	11447.17	11448.17	1.00	1.57	1.57	1.57	2.8806	2.9139	354
	13:00	14:00	11448.17	11449.17	1.00	1.57	1.57	1.57	2.8461	2.8776	334



Appendix B3

Graphical Plots of Air Quality Monitoring Data



24-hour TSP level at AA1 (Outside CEDD Site Office)

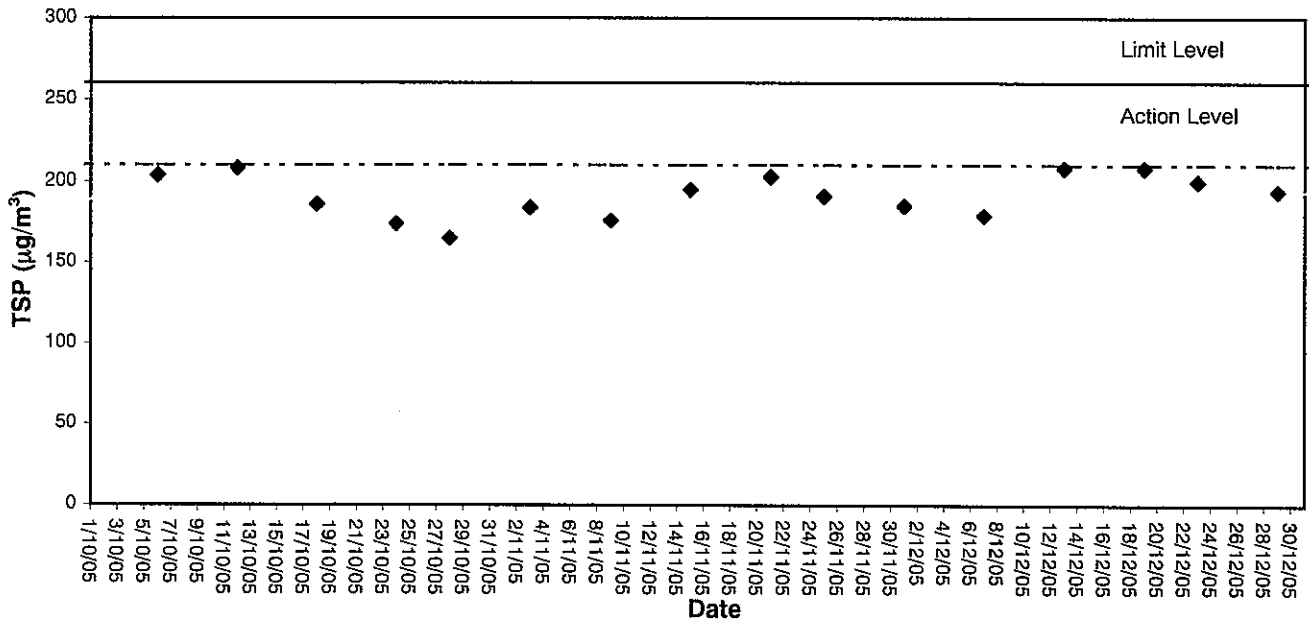

24-hour TSP level at AA2 (Site Egress)

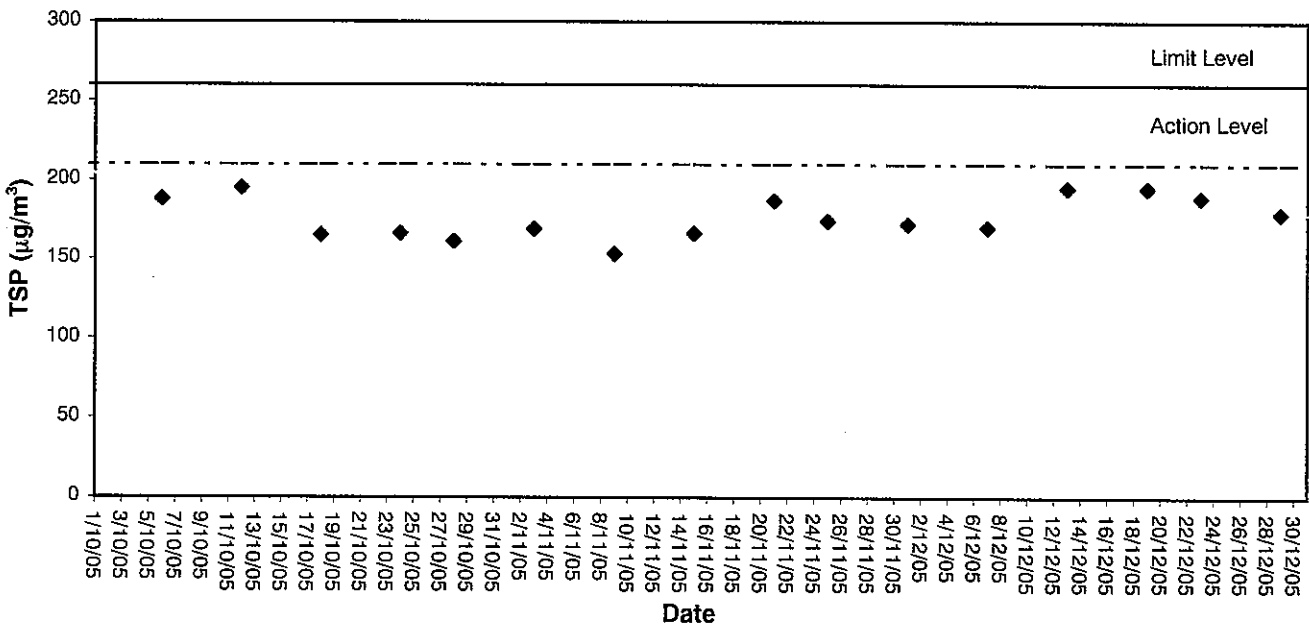

1-hour TSP level at AA1 (Outside CEDD Site Office)

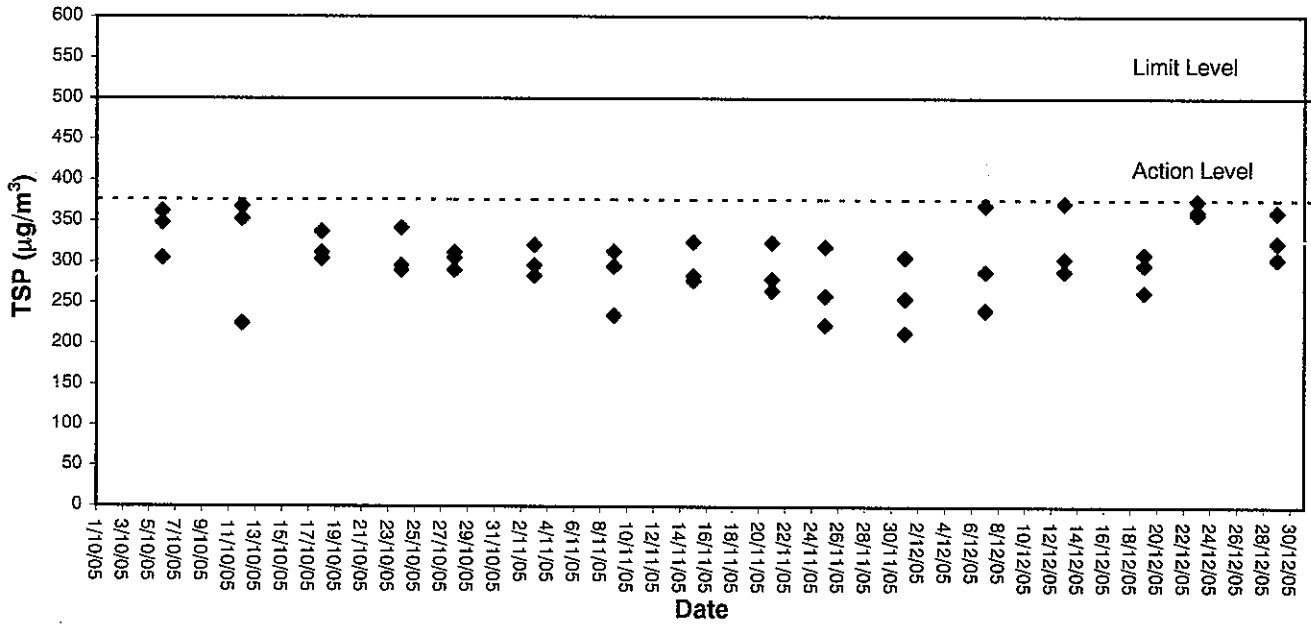

1-hour TSP level at AA2 (Site Egress)

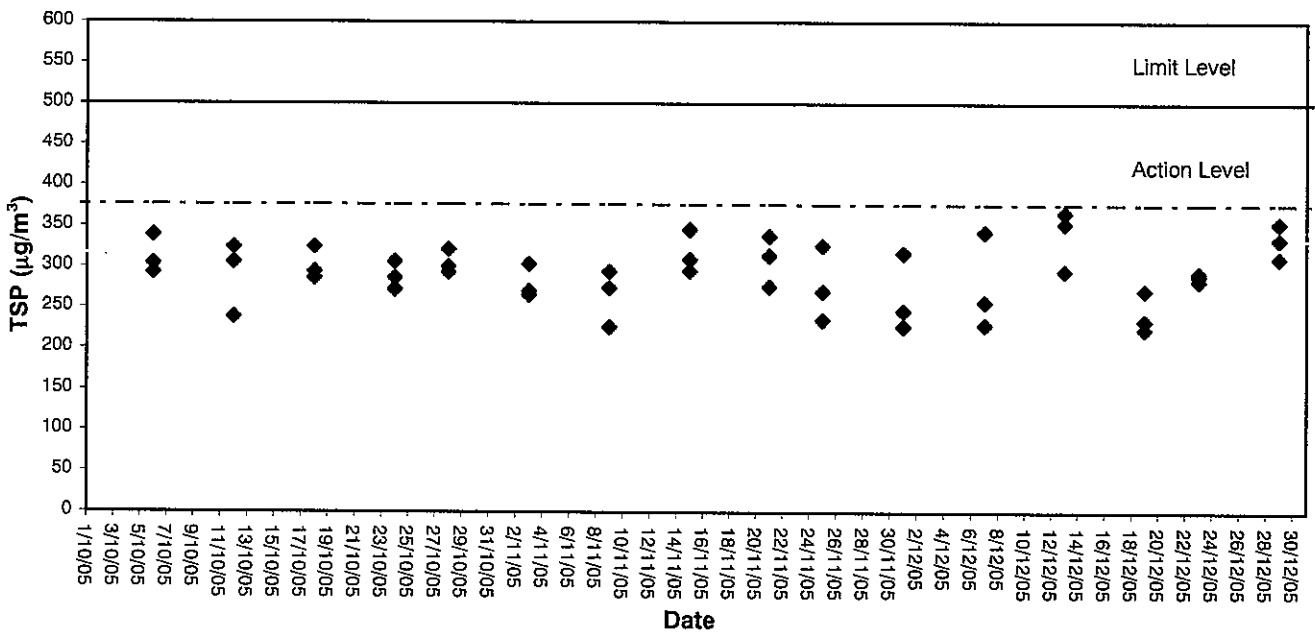



Appendix C1

Calibration Certificates for Noise Monitoring Equipments



Calibration Certificate

Certificate No. **51473**

Page 1 of 2 Pages

Customer : ETS-Testconsult Limited

Address : 8/F., Block B, Veristrong Industrial Centre, 34-36 Au Pui Wan St., Fotan, Hong Kong.

Order No. : Q50535

Date of receipt : 7-Apr-05

Item Tested

Description : Sound Level Calibrator (Equip No.: ET/0527/004)

Manufacturer : Rion

Model : NC-73

Serial No. : 10196943

Test Conditions

Date of Test : 20-Apr-05

Supply Voltage : --

Ambient Temperature : (22.5 ± 2.5)°C

Relative Humidity : (50 ± 20) %

Test Specifications

Calibration check according to customer's requirement.

Calibration procedure : F21, Z02.

Test Results

All results were within the manufacturer's specification.

The results are shown in the attached page(s).

Test equipment used:

<u>Equipment No.</u>	<u>Cert. No.</u>	<u>Due Date</u>	<u>Traceable to</u>
S014	43147	7-Jul-05	PRC-NIM
S024	S41431	22-May-05	PRC-NIM
S041	43734	12-Aug-05	PRC-NIM

The values given in this Calibration Certificate only relate to the values measured at the time of the test and any uncertainties quoted will not include allowance for the equipment long term drift, variations with environmental changes, vibration and shock during transportation, overloading, mis-handling, or the capability of any other laboratory to repeat the measurement. Hong Kong Calibration Ltd. shall not be liable for any loss or damage resulting from the use of the equipment.

The test equipment used for calibration are traceable to International System of Units (SI).

The test results apply to the above Unit-Under-Test only

Calibrated by : 

Approved by : 

Alan Chu - Manager

This Certificate is issued by:

Hong Kong Calibration Ltd.

Unit 8B, 24/F., Well Fung Industrial Centre, No. 58-76, Ta Chuen Ping Street, Kwai Chung, NT, Hong Kong.

Tel: 2425 8801 Fax: 2425 8646

Date: 20-Apr-05



Calibration Certificate

Certificate No. **51473**

Page 2 of 2 Pages

Results :

1. Level Accuracy (at 1 kHz)

UUT Nominal Value	Measured Value	Mfr's Spec.
94 dB	94.1 dB	± 1 dB

Uncertainty : ± 0.2 dB

2. Frequency Accuracy

UUT Nominal Value	Measured Value	Mfr's Spec.
1 kHz	0.991 kHz	± 2 %

Uncertainty : ± 0.1 %

3. Level Stability : 0.0 dB

Uncertainty : ± 0.01 dB

4. Total Harmonic Distortion : < 0.3 %

Mfr's Spec. : < 3 %

Uncertainty : ± 2.3 % of reading

Remark : 1. UUT : Unit-Under-Test

2. The uncertainty claimed is for a confidence probability of not less than 95%.

3. Atmospheric Pressure : 1 000 hPa

4. The above measured values are the mean of 3 measurement.

----- END -----



Hong Kong Calibration Ltd.

香港校正有限公司

Calibration Certificate

Certificate No. **51472**

Page 1 of 3 Pages

Customer : ETS-Testconsult Limited

Address : 8/F., Block B, Veristrong Industrial Centre, 34-36 Au Pui Wan St., Fotan, Hong Kong.

Order No. : Q50535

Date of receipt : 7-Apr-05

Item Tested

Description : Precision Integrating Sound Level Meter

Manufacturer : Rion

Model : NL-31

Serial No. : 00531142

Test Conditions

Date of Test : 20-Apr-05

Supply Voltage : --

Ambient Temperature : $(22.5 \pm 2.5)^{\circ}\text{C}$

Relative Humidity : $(50 \pm 20)\%$

Test Specifications

Calibration check according to customer's requirement.

Calibration procedure : Z01.

Test Results

All results were within the manufacturer's, IEC 651 Type 1, IEC 804 Type 1 specification.

The results are shown in the attached page(s).

Test equipment used:

<u>Equipment No.</u>	<u>Cert. No.</u>	<u>Due Date</u>	<u>Traceable to</u>
S017	C051022	21-Mar-06	PRC-NIM
S024	S41431	22-May-05	PRC-NIM

The values given in this Calibration Certificate only relate to the values measured at the time of the test and any uncertainties quoted will not include allowance for the equipment long term drift, variations with environmental changes, vibration and shock during transportation, overloading, mis-handling, or the capability of any other laboratory to repeat the measurement. Hong Kong Calibration Ltd. shall not be liable for any loss or damage resulting from the use of the equipment.

The test equipment used for calibration are traceable to International System of Units (SI).

The test results apply to the above Unit-Under-Test only

Calibrated by : 

Approved by : 

Alan Chu - Manager

Date: 20-Apr-05

This Certificate is issued by:

Hong Kong Calibration Ltd.

Unit 8B, 24/F., Well Fung Industrial Centre, No. 58-76, Ta Chuen Ping Street, Kwai Chung, NT, Hong Kong.

Tel: 2425 8801 Fax: 2425 8646

The copyright of this certificate is owned by Hong Kong Calibration Ltd.. It may not be reproduced except in full.



Calibration Certificate

Certificate No. 51472

Page 2 of 3 Pages

Results :

1. SPL Accuracy

UUT Setting			UUT Reading (dB)	Correction (dB)
Level Range (dB)	Weight	Response		
20 – 100	L _A	Fast	94.0	+ 0.1
		Slow		+ 0.1
	L _C	Fast		0.0
	L _p	Fast		0.0
30 – 120	L _A	Fast	94.0	+ 0.1
		Slow		+ 0.1
	L _C	Fast		+ 0.1
	L _p	Fast		+ 0.1
30 – 120	L _A	Fast	114.0	+ 0.1
		Slow		+ 0.1
	L _C	Fast		0.0
	L _p	Fast		0.0

IEC 651 Type 1 Spec. : ± 0.7 dB

Uncertainty : ± 0.2 dB

2. Level Stability : 0.0 dB

IEC 651 Type 1 Spec. : ± 0.3 dB

Uncertainty : ± 0.01 dB



Calibration Certificate

Certificate No. 51472

Page 3 of 3 Pages

3. Frequency Weighting

A weighting

Frequency	Attenuation (dB)	IEC 651 Type 1 Spec.
31.5 Hz	- 39.6	- 39.4 dB, ± 1.5 dB
63 Hz	- 26.2	- 26.2 dB, ± 1.5 dB
125 Hz	- 16.2	- 16.1 dB, ± 1 dB
250 Hz	- 8.7	- 8.6 dB, ± 1 dB
500 Hz	- 3.2	- 3.2 dB, ± 1 dB
1 kHz	0.0 (Ref.)	0 dB, ± 1 dB
2 kHz	+ 1.3	+ 1.2 dB, ± 1 dB
5 kHz	+ 1.1	+ 1.0 dB, ± 1 dB
8 kHz	- 1.1	- 1.1 dB, + 1.5 dB ~ - 3 dB
16 kHz	- 6.7	- 6.6 dB, + 3 dB ~ ∞

Uncertainty : ± 0.1 dB

4. Time Averaging

Applied Burst duty Factor	UUT Reading (dB)	Correction (dB)	IEC 804 Type 1 Spec.
continuous	40.0	--	--
1/10	39.9	+ 0.1	± 0.5 dB
1/10 ²	39.9	+ 0.1	
1/10 ³	39.9	+ 0.1	± 1.0 dB
1/10 ⁴	39.8	+ 0.2	

Uncertainty : ± 0.1 dB

- Remark : 1. UUT : Unit-Under-Test
 2. True Value = UUT Reading + Correction.
 3. The uncertainty claimed is for a confidence probability of not less than 95%.
 4. Atmospheric Pressure : 1 000 hPa.

----- END -----



Appendix C2

Noise Monitoring Results

Day-time Noise Monitoring

Monitoring Location: N1 (Site Egress)

Date	Start Sampling Time (hh:mm)	Noise Level dB (A)			Wind Speed (m/s)	Weather Condition
		L _{eq(30min)}	L ₁₀	L ₉₀		
06/10/05	09:35	68.7	72.4	59.7	2.1	Sunny
03/11/05	10:03	68.0	72.1	59.4	1.8	Sunny
01/12/05	09:46	66.1	69.9	58.2	1.1	Sunny



Appendix C3

Graphical Plots of Noise Monitoring Data



Noise Monitoring (Day-time)

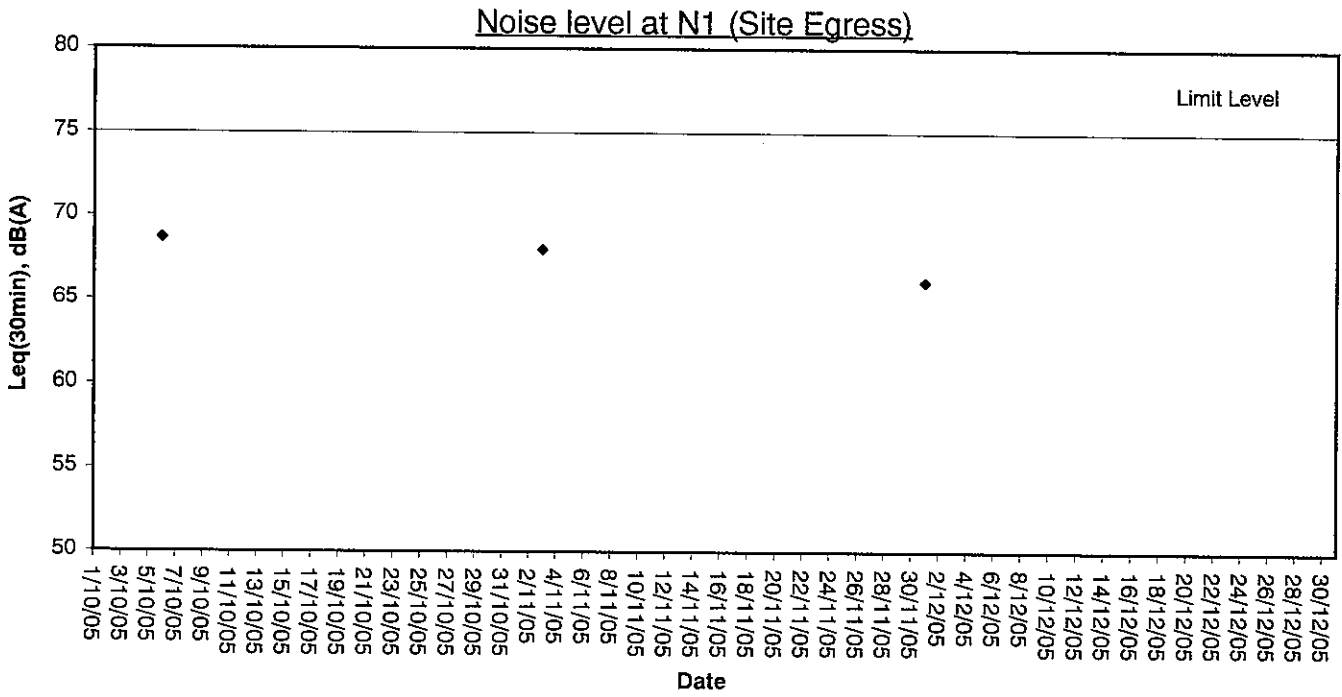



Appendix D1

Calibration Certificates for Marine Water Quality Monitoring Equipments



Internal Calibration Report of Turbidimeter

Equipment Ref. No. : ET/2505/002

Manufacturer : HACH

Model No. : 2100P

Serial No. : 930900003728

Date of Calibration : 27/7/05

Calibration Due : 26/10/05

Data

(4.95)	(49.0)	(409)
0 - 10 NTU Gelex Vial	10 - 100 NTU Gelex Vial	100 - 1000 NTU Gelex Vial
4.96	48.1	411

The equipment complies * / ~~does not comply~~ * with the specified requirements and is deemed acceptable * / ~~unacceptable~~ * for use.

* Delete as appropriate

Calibrated by : PH

Approved by : G. J. Lam



Internal Calibration Report of Turbidimeter

Equipment Ref. No. : ET.10505 / 002

Manufacturer : HACH

Model No. : 2100P

Serial No. : 930900003728

Date of Calibration : 27/10/05

Calibration Due : 26/11/06

Data

(4.95) 0 - 10 NTU Gelex Vial	(48.0) 10 - 100 NTU Gelex Vial	(409) 100 - 1000 NTU Gelex Vial
4.94	48.3	407

The equipment complies * / does not comply * with the specified requirements and is deemed acceptable * / ~~unacceptable~~ * for use.

* Delete as appropriate

Calibrated by : Rh

Approved by : Judith Lau



Performance Check of Salinity Meter

Equipment Ref. No. : ET/0527/001 Manufacturer : YSZ
Model No. : Model 30 Serial No. : 9967 1183
Date of Calibration : 27 July 2005 Due Date : 26 Oct. 2005

Ref. No. of Salinity Standard used (30ppt)

J196A

Salinity Standard (ppt)	Measured Salinity (ppt)	Difference %
30	29.6	1.3

Acceptance Criteria

Difference : <10 %

The salinity meter complies * / ~~does not comply~~ * with the specified requirements and is deemed acceptable * / ~~unacceptable~~ * for use. Measurements are traceable to national standards.

Checked by : RL

Approved by : Yoda Law



Performance Check of Salinity Meter

Equipment Ref. No. : E7 10527 1001 Manufacturer : YSI
Model No. : Model 30 Serial No. : 99G 1183
Date of Calibration : 27 Oct. 2005 Due Date : 26 Jan, 2006

Ref. No. of Salinity Standard used (30ppt)

J196A

Salinity Standard (ppt)	Measured Salinity (ppt)	Difference %
30	29.4	2.0%

Acceptance Criteria

Difference : <10 %

The salinity meter complies * / ~~does not comply~~ * with the specified requirements and is deemed acceptable * / ~~unacceptable~~ * for use. Measurements are traceable to national standards.

Checked by : RH

Approved by : [Signature]



Internal Calibration Report of Dissolved Oxygen Meter

Equipment Ref. No. : ET/EN/003/001 Manufacturer : YSI
 Model No. : 95 Serial No. : 97H04071AD
 Date of Calibration : 01/09/09 Calibration Due Date : 30/11/09

Ref. No. of Reference Thermometer : ET/2403/01
 Ref. No. of Potassium Dichromate : ET/0520/003/02

Temperature Verification

	Temperature (°C)
Thermometer reading	20.0
Meter reading	20.0

Linearity Checking

Purging time, min	DO meter reading, mg/L			Winkler Titration result, mg/L			Difference (%) of DO Content
	1	2	Average	1	2	Average	
2	7.09	7.07	7.08	7.02	7.00	7.01	0.99
5	5.15	5.13	5.14	5.22	5.20	5.21	1.35
10	3.36	3.34	3.35	3.30	3.32	3.31	1.20
Linear regression coefficient						0.9985	

Zero Point Checking

DO meter reading, mg/L	0.00
------------------------	------

Salinity Checking

Salinity (ppt)	DO meter reading, mg/L			Winkler Titration result, mg/L			Difference (%) of DO Content
	1	2	Average	1	2	Average	
10	6.65	6.63	6.64	6.77	6.75	6.76	1.79
30	5.83	5.85	5.84	6.02	6.04	6.03	3.20

Acceptance Criteria

- (1) Difference between temperature readings from temperature sensor of DO probe and reference thermometer : < 0.5 °C
- (2) Linear regression coefficient : > 0.99
- (3) Zero checking: 0.0mg/L
- (4) Difference (%) of DO content from the meter reading and by winkler titration : within ± 5%

The equipment complies * / ~~does not comply~~ * with the specified requirements and is deemed acceptable * / unacceptable * for use.

* Delete as appropriate

Calibrated by : Winda Lam

Approved by : [Signature]



Internal Calibration Report of Dissolved Oxygen Meter

Equipment Ref. No. : ET/EN/003/001 Manufacturer : YSI
 Model No. : 95 Serial No. : 97H 04071 AD
 Date of Calibration : 01/12/05 Calibration Due Date : 28/02/06

Ref. No. of Reference Thermometer : ET/2403/01
 Ref. No. of Potassium Dichromate : ET/0520/003/02

Temperature Verification

	Temperature (°C)
Thermometer reading	20.0
Meter reading	20.0

Linearity Checking

Purging time, min	DO meter reading, mg/L			Winkler Titration result, mg/L			Difference (%) of DO Content
	1	2	Average	1	2	Average	
2	7.00	7.02	7.01	7.11	7.09	7.10	1.28
5	5.44	5.46	5.45	5.36	5.38	5.37	1.48
10	3.56	3.54	3.55	3.61	3.63	3.62	1.95
Linear regression coefficient				0.9972			

Zero Point Checking

DO meter reading, mg/L	0.00
------------------------	------

Salinity Checking

Salinity (ppt)	DO meter reading, mg/L			Winkler Titration result, mg/L			Difference (%) of DO Content
	1	2	Average	1	2	Average	
10	6.94	6.96	6.95	6.81	6.83	6.82	1.89
30	6.34	6.36	6.35	6.22	6.20	6.21	2.23

Acceptance Criteria

- (1) Difference between temperature readings from temperature sensor of DO probe and reference thermometer : < 0.5 °C
- (2) Linear regression coefficient : > 0.99
- (3) Zero checking: 0.0mg/L
- (4) Difference (%) of DO content from the meter reading and by winkler titration : within ± 5%

The equipment complies * / does not comply * with the specified requirements and is deemed acceptable * / unacceptable* for use.

* Delete as appropriate

Calibrated by : [Signature]

Approved by : [Signature]



Appendix D2

Impact Marine Water Quality Monitoring Results

Mid-Flood Tide

Monitoring Station : C1

Date	Sampling Duration	Ambient Temp (°C) / Weather Condition	Monitoring Depth (m)	Temp (°C)	Salinity (ppt)		Dissolved Oxygen (mg/L)			Dissolved Oxygen Saturation (%)		Turbidity (NTU)			Suspended Solids (mg/L)		
					Value	Average	Value	Average	Depth-average	Value	Average	Value	Average	Depth-average	Value	Average	Depth-average
03/10/05	17:43 - 17:57	31/Sunny	Surface	28.6	32.0	32.0	7.06	7.03	6.70	110.4	109.9	1.66	1.63	3.5	3.5	4.0	
			Middle	28.0	32.9	32.9	6.41	6.36	6.70	109.4	99.6	1.60	2.16	4.0	4.0		
			Bottom	27.3	33.7	33.7	5.57	5.54	5.54	86.1	86.6	2.21	2.66	4.5	4.5		
05/10/05	17:30 - 17:43	30/Sunny	Surface	29.3	32.0	32.0	6.50	6.49	6.29	98.8	98.6	1.80	1.79	3.5	3.4	3.4	
			Middle	28.4	32.8	32.8	6.11	6.10	6.29	98.3	92.6	1.78	1.65	3.2	3.3		
			Bottom	27.6	33.5	33.5	5.58	5.56	5.56	84.2	83.9	1.64	1.92	3.2	3.5		
07/10/05	19:10 - 19:26	29/Cloudy	Surface	28.7	31.9	31.9	7.01	6.97	6.66	108.1	107.6	2.06	2.03	3.5	3.5	3.8	
			Middle	27.8	32.6	32.6	6.30	6.35	6.66	98.7	98.4	2.00	2.36	4.0	4.0		
			Bottom	27.1	33.1	33.1	5.77	5.74	5.74	89.0	88.5	2.31	1.94	3.8	3.8		
10/10/05	16:00 - 16:12	30/Cloudy	Surface	29.6	31.3	31.3	6.72	6.74	6.51	102.8	103.1	2.74	2.73	5.0	5.0	5.1	
			Middle	28.9	32.0	32.0	6.29	6.28	6.51	96.2	96.0	2.72	2.59	5.0	5.0		
			Bottom	28.3	32.7	32.7	5.87	5.86	5.86	89.2	89.0	2.58	2.61	5.2	5.2		
12/10/05	18:12 - 18:27	27/Cloudy	Surface	27.3	32.0	32.0	7.17	7.14	6.75	110.9	110.5	1.97	1.94	4.5	4.4	4.7	
			Middle	26.4	33.1	33.1	6.40	6.37	6.75	99.1	98.6	1.90	2.04	4.2	4.5		
			Bottom	26.0	33.7	33.7	5.69	5.65	5.65	88.3	87.8	2.00	2.95	4.5	5.2		
14/10/05	08:00 - 08:12	30/Sunny	Surface	28.7	31.7	31.7	6.82	6.84	6.60	104.3	104.6	2.49	2.50	5.0	5.2	4.8	
			Middle	27.6	32.4	32.4	6.35	6.37	6.60	97.1	97.4	2.51	2.51	5.0	4.9		
			Bottom	27.0	32.8	32.8	5.98	5.97	5.97	90.8	90.6	2.50	1.98	4.3	4.3		
17/10/05	18:03 - 18:18	27/Cloudy	Surface	27.4	31.6	31.6	6.37	6.34	6.20	96.3	95.8	3.17	3.14	5.5	5.5	5.8	
			Middle	28.0	31.9	31.9	6.10	6.06	6.20	93.0	92.6	3.10	3.47	6.3	6.3		
			Bottom	28.0	32.0	32.0	5.63	5.58	5.58	85.1	84.7	3.42	3.64	5.7	5.7		

Mid-Flood Tide



東業德動測試顧問有限公司
ETS-TESTCONSULT LIMITED

Monitoring Station : C1

Date	Sampling Duration	Ambient Temp (°C) / Weather Condition	Monitoring Depth (m)	Temp (°C)	Salinity (ppt)		Dissolved Oxygen (mg/L)			Dissolved Oxygen Saturation (%)			Turbidity (NTU)			Suspended Solids (mg/L)		
					Value	Average	Value	Average	Depth-average	Value	Average	Value	Average	Depth-average	Value	Average	Value	Average
19/10/05	07:00 - 07:13	30/Sunny	Surface	28.2	30.5	30.5	6.57	6.56	6.44	100.5	100.3	2.92	2.92	4.5	4.5	4.4		
			Middle	27.4	31.6	31.6	6.30	6.32	96.3	96.6	2.74	2.75	4.3	4.3				
			Bottom	26.8	31.9	31.9	5.72	5.71	86.9	86.7	2.80	2.81	4.5	4.5				
21/10/05	08:00 - 08:17	26/Cloudy	Surface	27.4	31.1	31.1	6.31	6.28	6.21	95.8	95.4	3.91	3.86	6.0	6.0	6.1		
			Middle	27.6	32.2	32.2	6.11	6.14	93.1	92.6	3.31	3.26	5.7	5.9				
			Bottom	27.0	31.9	31.9	5.69	5.65	86.4	85.9	3.72	3.67	6.3	6.3				
24/10/05	16:30 - 16:43	28/Sunny	Surface	27.0	30.7	30.7	6.82	6.81	6.53	104.3	104.1	2.96	2.96	5.5	5.5	5.3		
			Middle	26.3	31.6	31.6	6.27	6.25	95.9	95.6	2.43	2.44	5.2	5.3				
			Bottom	25.7	32.4	32.4	5.70	5.72	87.2	87.5	2.23	2.24	5.0	5.0				
26/10/05	18:19 - 18:36	24/Cloudy	Surface	26.3	30.7	30.7	6.83	6.79	6.55	106.8	106.4	3.04	2.99	5.0	5.0	5.5		
			Middle	26.0	31.4	31.4	6.34	6.31	99.1	98.6	3.31	3.26	5.2	5.3				
			Bottom	25.5	32.0	32.0	5.59	5.56	87.4	86.9	3.71	3.66	6.0	6.2				
28/10/05	15:30 - 15:42	28/Sunny	Surface	27.2	31.4	31.4	6.89	6.87	6.60	104.7	104.4	3.27	3.28	6.0	6.0	5.6		
			Middle	26.6	31.8	31.8	6.34	6.33	96.3	96.1	3.04	3.05	5.5	5.5				
			Bottom	26.2	32.2	32.2	6.09	6.11	92.5	92.8	2.87	2.86	5.2	5.2				
31/10/05	16:45 - 16:52	25/Cloudy	Surface	23.8	31.3	31.3	6.74	6.76	6.49	102.4	102.7	3.07	3.08	6.0	6.0	5.5		
			Middle	23.4	31.8	31.8	6.23	6.22	94.6	94.5	2.62	2.62	5.2	5.2				
			Bottom	22.9	32.3	32.3	5.96	5.98	89.9	90.2	2.83	2.83	5.5	5.5				
02/11/05	17:30 - 17:44	20/Cloudy	Surface	25.2	32.3	32.3	6.92	6.88	6.57	107.3	106.8	1.68	1.64	4.5	4.5	5.1		
			Middle	25.0	33.1	33.1	6.31	6.26	97.8	97.4	2.20	2.15	5.2	5.2				
			Bottom	24.4	33.7	33.7	5.75	5.70	89.1	88.6	2.44	2.39	5.5	5.5				

Mid-Flood Tide

Monitoring Station : C1



東 興 德 勤 測 試 顧 問 有 限 公 司
ETS-TESTCONSULT LIMITED

Date	Sampling Duration	Ambient Temp (°C) / Weather Condition	Monitoring Depth (m)	Temp (°C)	Salinity (ppt)		Dissolved Oxygen (mg/L)			Dissolved Oxygen Saturation (%)			Turbidity (NTU)			Suspended Solids (mg/L)		
					Value	Average	Value	Average	Depth-average	Value	Average	Value	Average	Depth-average	Value	Average	Value	Average
04/11/05	07:00 - 07:10	28/Sunny	Surface	26.2	31.2	6.89	6.87	105.4	105.1	3.17	3.18	6.0	6.2	6.0				
			Middle	25.7	31.8	6.24	6.23	94.8	94.6	2.84	2.84	6.0	6.0					
			Bottom	25.0	32.4	5.98	5.97	90.8	90.7	3.02	3.03	5.7	5.7					
08/11/05	16:47 - 17:05	22/Cloudy	Surface	26.0	32.0	6.12	6.08	94.3	93.8	1.92	1.87	3.5	3.5	3.9				
			Middle	25.6	33.0	5.98	5.94	92.7	92.4	1.99	1.95	3.8	3.8					
			Bottom	25.0	32.9	5.59	5.55	86.8	86.4	2.03	2.07	4.3	4.3					
10/11/05	15:00 - 15:12	28/Cloudy	Surface	27.2	31.2	6.70	6.72	101.8	102.1	3.26	3.25	5.0	5.1	4.6				
			Middle	26.7	32.0	6.20	6.22	94.2	94.4	2.97	2.97	4.5	4.5					
			Bottom	26.0	32.3	5.84	5.86	88.1	88.4	2.62	2.63	4.3	4.3					
12/11/05	14:45 - 14:58	28/Sunny	Surface	26.4	31.1	6.96	6.95	105.9	105.7	3.47	3.52	4.5	4.5	4.3				
			Middle	26.0	32.0	6.32	6.31	95.4	95.3	2.94	2.92	3.5	3.5					
			Bottom	25.7	32.5	6.07	6.07	91.6	91.5	3.64	3.67	5.0	5.0					
14/11/05	15:45 - 15:58	28/Cloudy	Surface	26.0	32.3	6.69	6.68	98.3	98.2	4.02	4.01	4.5	4.5	4.4				
			Middle	25.8	32.3	6.59	6.58	96.8	96.7	3.86	3.87	4.3	4.3					
			Bottom	25.6	32.2	6.57	6.51	95.1	94.9	3.94	3.95	4.5	4.5					
16/11/05	17:36 - 17:55	22/Cloudy	Surface	25.1	32.6	6.30	6.26	97.6	97.3	2.97	2.94	5.5	5.5	5.5				
			Middle	25.4	33.1	6.09	6.05	94.5	94.0	3.10	3.05	5.0	5.0					
			Bottom	25.9	33.4	5.59	5.55	86.8	86.4	3.37	3.34	6.0	6.0					
18/11/05	07:45 - 07:57	25/Sunny	Surface	24.4	32.0	6.57	6.56	100.5	100.3	3.82	3.83	4.5	4.5	4.3				
			Middle	24.0	32.6	6.20	6.22	94.2	94.4	3.50	3.52	4.5	4.5					
			Bottom	23.7	32.8	6.12	6.15	93.0	93.3	2.92	2.98	4.0	4.0					

Mid-Flood Tide



東業德勤測試顧問有限公司
ETS-TESTCONSULT LIMITED

Monitoring Station : C1

Date	Sampling Duration	Ambient Temp (°C) / Weather Condition	Monitoring Depth (m)	Temp (°C)	Salinity (ppt)		Dissolved Oxygen (mg/L)			Dissolved Oxygen Saturation (%)			Turbidity (NTU)			Suspended Solids (mg/L)		
					Value	Average	Value	Average	Depth-average	Value	Average	Value	Average	Depth-average	Value	Average	Value	Average
21/1/05	14:47 - 15:05	19/Cloudy	Surface	25.1	33.0	33.0	6.49	6.45	6.34	99.7	99.4	2.99	3.04	4.0	4.0	4.9		
			Middle	25.2	33.4	33.4	6.27	6.24	96.3	95.8	3.09	3.34	4.0	5.2	5.2			
			Bottom	25.4	33.5	33.5	5.86	5.83	95.3	89.1	3.30	3.56	5.5	5.5	5.5			
23/1/05	16:00 - 16:13	23/Sunny	Surface	22.8	32.1	32.1	6.92	6.94	6.69	105.1	105.4	3.51	3.95	5.0	5.0	5.0		
			Middle	22.4	32.7	32.7	6.95	6.44	97.5	97.8	3.94	3.43	5.0	5.0	5.0			
			Bottom	22.0	33.0	33.0	6.42	6.10	98.0	92.0	3.42	3.03	5.0	5.0	5.0			
25/1/05	14:40 - 14:56	20/Cloudy	Surface	25.1	32.8	32.8	6.37	6.34	6.25	97.7	97.4	3.36	3.41	6.0	6.0	6.0		
			Middle	25.1	33.0	33.0	6.30	6.16	96.6	96.3	3.46	3.65	6.0	6.3	6.3			
			Bottom	25.0	33.3	33.3	6.12	5.81	96.0	90.6	3.70	3.34	6.0	6.3	5.7		5.8	
28/1/05	15:30 - 15:40	25/Cloudy	Surface	24.2	32.0	32.0	6.24	6.23	6.27	89.1	89.0	2.22	2.23	3.0	3.2	4.1		
			Middle	23.8	32.6	32.6	6.22	6.31	88.8	89.2	2.24	2.56	3.0	4.0	4.0			
			Bottom	23.6	32.3	32.3	6.30	6.41	89.0	90.6	2.57	2.54	3.38	3.78	5.0		5.0	
30/1/05	16:12 - 16:30	21/Cloudy	Surface	24.1	32.4	32.4	6.32	6.28	6.24	97.9	97.5	2.73	2.68	5.0	5.0	4.9		
			Middle	24.0	32.8	32.8	6.24	6.20	97.0	96.3	2.63	2.87	5.0	5.0	5.0			
			Bottom	24.6	33.1	33.1	6.44	6.17	96.6	96.6	2.92	2.82	5.0	5.2	4.5		4.5	
02/12/05	07:30 - 07:43	23/Sunny	Surface	22.7	32.2	32.2	6.77	6.76	6.61	100.1	99.9	2.90	2.95	6.0	5.9	5.6		
			Middle	22.5	32.3	32.3	6.74	6.47	99.7	95.7	3.89	3.89	5.5	5.5	5.5			
			Bottom	22.5	32.3	32.3	6.58	6.57	96.7	96.6	3.88	3.68	5.5	5.5	5.5			
05/12/05	10:00 - 10:14	17/Cloudy	Surface	20.6	32.7	32.7	6.39	6.35	6.25	96.4	95.8	3.71	3.66	6.0	6.0	5.7		
			Middle	22.4	33.1	33.1	6.30	6.15	95.3	92.8	3.61	3.45	6.0	5.5	5.5			
			Bottom	21.9	33.4	33.4	6.18	5.85	93.1	88.4	3.40	3.20	5.5	5.5	5.5			

Mid-Flood Tide

Monitoring Station : C1

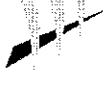

Date	Sampling Duration	Ambient Temp (°C) / Weather Condition	Monitoring Depth (m)		Temp (°C)	Salinity (ppt)		Dissolved Oxygen (mg/L)			Dissolved Oxygen Saturation (%)			Turbidity (NTU)			Suspended Solids (mg/L)		
			Surface	Bottom		Value	Average	Value	Average	Depth-average	Value	Average	Depth-average	Value	Average	Depth-average	Value	Average	Depth-average
07/12/05	10:45 - 10:58	11/Cloudy	Surface	1.0	20.5	33.9	33.9	6.25	6.26	6.24	83.9	84.1	3.79	3.83	4.0	4.0	4.1		
			Middle	9.0	19.9	33.2	33.3	6.25	6.23	84.4	83.9	3.94	3.93	3.8	3.9				
			Bottom	17.0	19.9	33.6	33.3	6.36	6.39	84.1	83.9	3.89	3.90	4.5	4.5				
09/12/05	13:00 - 13:16	18/Sunny	Surface	1.0	18.2	32.2	32.2	6.45	6.48	6.33	99.9	100.4	1.91	1.87	3.5	3.5	3.3		
			Middle	10.5	17.6	33.0	33.0	6.21	6.18	96.2	95.7	1.63	1.59	3.0	3.0				
			Bottom	20.0	17.0	32.8	32.8	5.72	5.76	88.6	89.0	1.78	1.74	3.5	3.5				
12/12/05	13:45 - 14:00	19/Cloudy	Surface	1.0	19.0	32.5	32.5	6.20	6.17	6.10	97.0	96.5	2.66	2.63	5.0	5.0	4.9		
			Middle	9.7	18.7	33.0	33.0	6.06	6.03	94.8	94.4	2.51	2.46	4.5	4.5				
			Bottom	18.4	18.5	32.8	32.8	5.81	5.78	91.1	90.7	2.70	2.66	5.2	5.2				
14/12/05	15:00 - 15:13	13/Cloudy	Surface	1.0	20.3	32.8	32.8	6.67	6.66	6.58	101.3	101.1	3.27	3.28	6.0	6.0	5.6		
			Middle	10.0	20.7	32.8	32.9	6.49	6.51	98.6	98.9	2.92	2.93	5.2	5.2				
			Bottom	19.0	20.5	33.1	33.0	6.44	6.43	97.2	97.0	2.78	2.79	5.5	5.5				
16/12/05	08:00 -08:16	13/Cloudy	Surface	1.0	19.8	33.2	33.3	6.39	6.42	6.30	96.5	96.9	3.00	2.96	4.0	3.9	3.8		
			Middle	10.5	20.1	33.4	33.4	6.22	6.18	93.9	93.5	2.77	2.74	4.0	4.0				
			Bottom	20.0	20.3	33.7	33.7	5.89	5.93	88.9	89.4	2.81	2.86	3.5	3.5				
19/12/05	08:15 - 08:28	12/Sunny	Surface	1.0	20.2	32.7	32.7	6.67	6.66	6.51	98.7	98.5	3.79	3.80	3.5	3.5	3.8		
			Middle	10.0	19.9	32.9	32.9	6.38	6.37	94.4	94.2	3.54	3.54	3.8	3.8				
			Bottom	19.0	19.8	33.0	33.0	6.30	6.32	93.2	93.4	3.89	3.90	4.0	4.0				
21/12/05	11:12 - 11:28	15/Sunny	Surface	1.0	17.6	33.7	33.7	6.59	6.55	6.79	84.2	83.8	2.61	2.56	3.0	3.0	3.6		
			Middle	10.5	17.8	34.0	34.0	7.06	7.03	90.2	89.8	2.82	2.77	3.5	3.5				
			Bottom	20.0	18.2	34.1	34.1	6.58	6.54	84.1	83.7	2.92	2.87	4.2	4.3				

Mid-Flood Tide



東業德勤测试顾问有限公司
ETS-TESTCONSULT LIMITED

Monitoring Station : C1

Date	Sampling Duration	Ambient Temp (°C) / Weather Condition	Monitoring Depth (m)	Temp (°C)	Salinity (ppt)		Dissolved Oxygen (mg/L)			Dissolved Oxygen Saturation (%)			Turbidity (NTU)			Suspended Solids (mg/L)				
					Value	Average	Value	Average	Depth-average	Value	Average	Value	Average	Depth-average	Value	Average	Depth-average			
23/12/05	11:15 - 11:28	12/Sunny	Surface	19.2	33.8	33.8	6.79	6.77	6.61	101.1	100.8	3.59	3.58	5.0	4.9	3.56	3.56	4.3	4.5	
					33.8		6.75			100.5		3.56		4.8						
			Middle	10.1	34.1	34.1	6.46	6.44	6.39	96.2	95.9	3.47	3.48	4.3	4.3					4.3
					34.1		6.42			95.6		3.49		4.3						
			Bottom	19.2	34.2	34.2	6.37	6.39	6.26	94.2	94.5	3.63	3.64	4.3	4.4					4.5
					34.2		6.40			94.7		3.64		4.5						
28/12/05	15:30 - 15:44	15/Cloudy	Surface	17.0	33.5	33.5	6.31	6.26	6.20	89.0	88.5	2.55	2.50	3.0	3.0	2.51	2.50	3.0	3.1	
					33.6		6.19			88.1		2.61		3.0						
			Middle	11.5	33.6	33.6	6.10	6.15	6.04	87.1	87.6	2.51	2.56	3.0	3.0					
					33.6		6.10			87.1		2.51		3.0						
			Bottom	22.0	33.7	33.7	6.07	6.04	6.75	85.6	85.3	2.50	2.45	3.2	3.2					
					33.7		6.00			85.0		2.40		3.2						
30/12/05	7:00 - 7:13	17/Cloudy	Surface	17.8	32.9	32.9	6.76	6.75	6.63	99.3	99.2	3.82	3.83	5.5	5.5	3.84	3.83	5.3	5.4	
					33.4		6.50			95.5		3.76		5.3						
			Middle	10.1	33.4	33.4	6.53	6.52	6.35	95.9	95.7	3.78	3.77	5.2	5.3					
					33.4		6.33			93.0		3.89		5.5						
			Bottom	19.2	33.6	33.6	6.33	6.35	6.35	93.4	93.2	3.90	3.90	5.5	5.5					
					33.6		6.36			93.4		3.90		5.5						

Mid-Flood Tide

Monitoring Station : M4

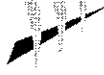

Date	Sampling Duration	Ambient Temp (°C) / Weather Condition	Monitoring Depth (m)		Temp (°C)	Salinity (ppt)		Dissolved Oxygen (mg/L)			Dissolved Oxygen Saturation (%)			Turbidity (NTU)			Suspended Solids (mg/L)			
			Surface	Bottom		Value	Average	Value	Average	Value	Average	Value	Average	Value	Average	Value	Average	Value	Average	Value
03/10/05	17:00 - 17:16	31/Sunny	Surface	1.0	28.8	32.1	32.1	6.71	6.66	104.9	104.5	2.37	2.34	4.3	4.3	2.31	2.31	4.3	4.3	4.3
			Middle	4.1		33.0		6.59		103.1		2.51		4.5						
			Bottom	7.2		33.4		6.50		102.1		2.41		4.5						
05/10/05	18:07 - 18:20	30/Sunny	Surface	1.0	29.2	32.1	32.1	6.62	6.61	100.6	100.4	1.43	1.44	3.8	3.8	1.77	1.77	3.8	3.8	3.8
			Middle	4.3		32.7		6.24		94.8		2.07		3.8						
			Bottom	7.6		33.3		6.27		95.3		2.06		3.8						
07/10/05	18:30 - 18:45	29/Cloudy	Surface	1.0	28.9	32.0	32.0	6.80	6.76	104.9	104.5	2.61	2.56	3.5	3.5	2.55	2.55	3.5	3.5	3.5
			Middle	4.2		32.8		6.31		97.2		2.40		4.3						
			Bottom	7.4		33.3		6.00		96.2		2.30		4.0						
10/10/05	16:30 - 16:40	30/Cloudy	Surface	1.0	29.7	31.3	31.3	6.68	6.70	102.2	102.4	2.92	2.92	6.0	6.0	2.53	2.53	6.0	6.0	6.0
			Middle	4.4		32.0		6.23		94.6		2.43		5.0						
			Bottom	7.8		32.8		5.96		95.1		2.44		5.0						
12/10/05	17:30 - 17:42	27/Cloudy	Surface	1.0	27.4	32.0	32.0	6.83	6.79	105.3	104.8	2.70	2.65	4.5	4.5	2.63	2.63	4.5	4.5	4.5
			Middle	4.2		32.7		6.38		98.0		2.34		4.5						
			Bottom	7.4		33.2		6.24		97.7		2.87		5.0						
14/10/05	08:30 - 08:40	30/Sunny	Surface	1.0	28.9	31.7	31.7	6.94	6.93	106.1	105.9	2.26	2.27	4.7	4.7	2.10	2.10	4.7	4.7	4.7
			Middle	4.4		32.4		6.41		97.4		2.14		4.5						
			Bottom	7.8		32.7		6.03		91.6		1.89		3.5						
17/10/05	17:03 - 17:20	27/Cloudy	Surface	1.0	28.0	32.1	32.1	6.09	6.05	92.1	91.6	2.91	2.86	5.2	5.2	2.95	2.95	5.2	5.2	5.2
			Middle	4.2		32.0		5.90		90.1		2.77		5.0						
			Bottom	7.4		32.2		5.87		88.8		3.31		5.5						

Mid-Flood Tide



東業德勤測試顧問有限公司
ETS-TESTCONSULT LIMITED

Monitoring Station : M4

Date	Sampling Duration	Ambient Temp (°C) / Weather Condition	Monitoring Depth (m)	Temp (°C)	Salinity (ppt)		Dissolved Oxygen (mg/L)			Dissolved Oxygen Saturation (%)			Turbidity (NTU)			Suspended Solids (mg/L)		
					Value	Average	Value	Average	Depth-average	Value	Average	Value	Average	Depth-average	Value	Average	Value	Average
19/10/05	07:43 - 07:53	30/Sunny	Surface	28.0	30.5	30.5	6.69	6.68	6.47	102.3	102.2	2.58	2.59	4.3	4.3	4.3		
			Middle	27.5	31.6	31.6	6.27	6.26	6.47	95.9	95.7	2.17	2.15	4.3	4.3			
			Bottom	27.0	31.9	31.9	5.89	5.91	5.91	89.5	89.8	2.23	2.22	4.2	4.4			
21/10/05	08:47 - 09:03	26/Cloudy	Surface	27.9	32.0	32.0	6.07	6.04	5.99	92.5	92.0	3.70	3.60	5.5	5.5	5.4		
			Middle	27.6	32.4	32.4	6.00	5.95	6.11	91.5	91.0	3.33	3.23	5.2	5.2			
			Bottom	27.4	32.6	32.6	6.14	6.11	6.11	90.5	93.3	3.56	3.50	5.5	5.5			
24/10/05	17:08 - 17:20	28/Sunny	Surface	27.2	30.7	30.7	6.90	6.93	6.65	105.5	105.8	2.37	2.36	5.0	5.0	5.0		
			Middle	26.6	31.6	31.6	6.38	6.37	6.06	97.6	97.4	1.92	1.91	5.0	5.0			
			Bottom	26.1	32.4	32.4	6.04	6.06	6.06	91.8	92.0	1.88	1.87	5.0	5.0			
26/10/05	17:30 - 17:46	24/Cloudy	Surface	26.1	30.9	30.9	6.60	6.56	6.47	103.2	102.7	3.40	3.30	6.0	6.0	6.0		
			Middle	26.0	31.2	31.2	6.41	6.37	6.47	100.2	99.7	3.62	3.54	6.0	6.0			
			Bottom	25.9	32.4	32.4	6.30	6.26	6.26	98.5	98.0	3.90	3.82	6.0	6.0			
28/10/05	16:07 - 16:17	28/Sunny	Surface	27.4	31.5	31.5	6.97	6.96	6.69	105.9	105.7	2.69	2.70	5.0	5.0	4.8		
			Middle	26.9	31.7	31.7	6.94	6.42	6.69	105.4	97.5	2.70	2.29	4.7	4.8			
			Bottom	26.4	32.3	32.3	6.12	6.10	6.10	92.4	92.1	2.06	2.06	4.5	4.5			
31/10/05	17:15 - 17:27	25/Cloudy	Surface	23.8	31.3	31.3	7.02	7.04	6.72	106.7	107.0	2.49	2.48	5.5	5.5	5.3		
			Middle	23.6	31.8	31.8	7.06	6.40	6.72	107.2	96.6	2.17	2.16	5.3	5.3			
			Bottom	23.0	32.3	32.3	6.17	6.19	6.19	93.1	93.4	2.06	2.07	5.2	5.2			
02/11/05	18:14 - 18:30	20/Cloudy	Surface	25.1	32.7	32.7	6.58	6.54	6.34	101.9	101.5	2.55	2.59	5.7	5.7	5.6		
			Middle	25.0	33.2	33.2	6.19	6.15	6.34	95.9	95.5	2.62	2.57	6.0	6.0			
			Bottom	24.8	34.1	34.1	6.30	6.25	6.25	97.6	97.3	2.36	2.33	5.2	5.1			

Mid-Flood Tide

Monitoring Station : M4



東榮德勤测试顾问有限公司
ETS-TESTCONSULT LIMITED

Date	Sampling Duration	Ambient Temp (°C) / Weather Condition	Monitoring Depth (m)	Temp (°C)	Salinity (ppt)		Dissolved Oxygen (mg/L)		Dissolved Oxygen Saturation (%)		Turbidity (NTU)		Suspended Solids (mg/L)		
					Value	Average	Value	Average	Value	Average	Value	Average	Value	Average	Value
04/11/05	07:40 - 07:52	28/Sunny	Surface	26.4	31.2	31.2	7.17	7.15	109.7	109.5	2.96	2.96	5.7	5.7	5.3
			Middle	25.9	31.8	31.8	7.13	6.48	109.2	99.0	2.95	2.43	5.7	5.2	
			Bottom	25.7	31.8	31.8	6.49	6.46	99.2	99.0	2.44	2.44	5.2	5.2	
08/11/05	16:00 - 16:15	22/Cloudy	Surface	25.8	32.4	32.4	6.10	6.12	92.7	92.9	1.89	1.88	5.0	5.0	5.1
			Middle	25.5	33.0	33.0	6.13	6.16	93.1	95.0	1.87	2.33	5.0	4.3	
			Bottom	25.2	33.0	33.0	6.12	6.01	94.5	93.4	2.23	3.20	4.3	5.5	
10/11/05	15:37 - 15:47	28/Cloudy	Surface	26.2	32.8	32.8	5.97	6.03	93.0	91.8	3.10	2.83	5.5	5.5	5.2
			Middle	26.8	33.1	33.1	6.08	6.08	92.0	99.4	2.86	2.90	5.5	5.5	
			Bottom	26.5	31.2	31.2	7.07	7.05	92.0	99.4	2.80	2.92	5.5	5.5	
12/11/05	14:25 - 14:46	28/Sunny	Surface	26.2	32.1	32.1	6.52	6.55	107.4	110.1	3.19	3.22	4.0	4.0	4.3
			Middle	25.9	32.1	32.1	6.57	6.55	109.8	99.6	3.24	2.87	4.0	4.3	
			Bottom	25.7	32.4	32.4	6.52	6.26	99.9	99.6	2.96	2.96	4.2	4.5	
14/11/05	16:28 - 16:38	28/Cloudy	Surface	26.1	32.5	32.5	6.24	6.26	94.2	94.4	2.54	2.55	4.5	4.5	4.8
			Middle	25.8	32.3	32.3	6.28	6.86	94.5	100.7	2.55	4.09	4.5	5.0	
			Bottom	25.8	32.3	32.3	6.87	6.62	100.9	98.6	4.07	3.79	5.0	4.8	
16/11/05	18:23 - 18:40	22/Cloudy	Surface	25.2	32.2	32.2	6.77	6.76	96.7	96.5	3.81	3.80	4.7	4.8	5.3
			Middle	25.5	32.4	32.4	6.14	6.12	96.7	94.6	3.30	3.30	4.5	4.5	
			Bottom	25.7	33.0	33.0	6.10	5.88	95.1	93.4	3.40	3.30	4.5	5.5	
18/11/05	08:27 - 08:37	25/Sunny	Surface	24.7	33.1	33.1	5.93	5.97	94.1	91.5	3.17	3.21	5.5	5.5	4.8
			Middle	24.5	32.9	32.9	5.83	6.66	92.0	101.8	3.25	3.47	5.3	4.2	
			Bottom	24.1	32.1	32.1	6.02	6.36	93.8	97.3	3.08	3.49	5.0	5.0	
					32.8	32.8	6.26	6.28	95.6	95.4	3.22	3.22	5.0	5.0	

Mid-Flood Tide

Monitoring Station : M4



Date	Sampling Duration	Ambient Temp (°C) / Weather Condition	Monitoring Depth (m)		Temp (°C)	Salinity (ppt)		Dissolved Oxygen (mg/L)			Dissolved Oxygen Saturation (%)			Turbidity (NTU)			Suspended Solids (mg/L)		
			Surface	Middle		Value	Average	Depth-average	Value	Average	Value	Average	Depth-average	Value	Average	Depth-average	Value	Average	Depth-average
02/11/05	14:00 - 14:16	19/Cloudy	Surface	1.0	25.0	32.9	32.9	6.24	6.27	6.17	95.9	96.4	2.72	2.67	4.5	4.5	4.0		
			Middle	3.9	25.0	33.2	33.2	6.11	6.06	93.9	93.5	2.88	2.84	3.5	3.5				
			Bottom	6.8	25.1	33.5	33.5	6.02	6.06	93.0	93.2	2.80	2.95	4.0	4.0				
23/11/05	16:38 - 16:48	23/Sunny	Surface	1.0	23.1	32.1	32.1	7.08	7.07	6.85	107.6	107.4	3.17	3.16	4.5	4.5	4.7		
			Middle	4.4	22.7	32.7	32.7	6.64	6.63	100.2	100.1	3.03	3.03	4.5	4.5				
			Bottom	7.8	22.5	33.0	33.0	6.62	6.29	99.9	94.9	3.02	2.85	5.0	5.0				
25/11/05	15:28 - 15:45	20/Cloudy	Surface	1.0	25.0	32.6	32.6	6.40	6.35	6.29	98.2	97.7	2.86	3.04	5.5	5.5	5.4		
			Middle	4.2	24.9	33.0	33.1	6.26	6.23	97.7	97.4	3.17	3.14	5.2	5.3				
			Bottom	7.4	25.1	32.9	32.9	6.17	6.14	96.0	95.5	3.30	3.33	5.5	5.5				
28/11/05	14:40 - 14:52	25/Cloudy	Surface	1.0	24.2	32.3	32.3	7.12	7.13	6.98	101.4	101.5	4.57	4.54	4.5	4.5	5.1		
			Middle	4.1	23.9	32.8	32.7	6.86	6.83	97.0	96.6	3.52	3.51	5.3	5.4				
			Bottom	7.2	23.9	32.5	32.7	6.79	6.87	96.1	97.1	3.50	3.56	5.5	5.5				
30/11/05	17:13 - 17:30	21/Cloudy	Surface	1.0	24.3	32.1	32.1	6.28	6.24	6.87	97.3	96.8	3.04	3.02	5.0	5.0	4.8		
			Middle	4.3	24.3	33.0	33.0	6.15	6.11	96.3	94.8	2.79	2.82	5.0	4.5				
			Bottom	7.6	24.4	33.7	33.7	6.01	5.99	94.3	92.6	2.84	2.63	4.5	5.0				
02/12/05	08:10 - 08:20	23/Sunny	Surface	1.0	22.8	32.3	32.4	6.85	6.84	6.74	101.3	101.1	3.43	3.42	5.5	5.5	5.4		
			Middle	4.4	22.5	32.4	32.4	6.62	6.64	97.9	98.2	3.17	3.18	5.5	5.5				
			Bottom	7.8	22.4	32.4	32.4	6.65	6.66	98.2	98.5	2.86	2.85	5.3	5.3				
05/12/05	10:46 - 11:00	17/Cloudy	Surface	1.0	21.0	33.0	33.0	6.28	6.24	6.66	94.6	94.3	3.62	3.57	5.5	5.5	5.6		
			Middle	3.7	21.7	33.4	33.4	6.11	6.08	92.0	91.5	3.39	3.35	5.5	5.5				
			Bottom	6.4	22.1	33.6	33.6	6.07	6.04	91.4	90.9	3.80	3.75	5.7	5.8				

Mid-Flood Tide



東業德勤測試顧問有限公司
ETS-TESTCONSULT LIMITED

Monitoring Station : M4

Date	Sampling Duration	Ambient Temp (°C) / Weather Condition	Monitoring Depth (m)		Temp (°C)	Salinity (ppt)		Dissolved Oxygen (mg/L)			Dissolved Oxygen Saturation (%)			Turbidity (NTU)			Suspended Solids (mg/L)					
			Surface	Bottom		Value	Average	Value	Average	Value	Average	Value	Average	Value	Average	Value	Average	Value	Average	Value	Average	Depth-average
07/12/05	11:35 - 11:45	11/Cloudy	Surface	1.0	19.4	33.3	33.5	6.58	6.60	88.6	88.8	3.84	3.84	3.5	3.5	3.8	3.8	4.0	4.0	3.8	3.8	3.70
			Middle	4.5	19.8	33.7	33.8	6.61	6.64	88.9	89.0	3.83	3.84	3.5	3.5							
			Bottom	8.0	19.5	33.7	33.2	6.65	6.68	89.1	89.5	3.65	3.61	3.8	3.8							
09/12/05	13:49 - 14:05	18/Sunny	Surface	1.0	18.5	32.4	32.4	6.72	6.13	95.4	94.9	2.31	2.24	4.0	4.0	4.0	4.0	4.0	4.0	4.0	4.0	2.60
			Middle	4.3	17.8	32.8	32.8	6.64	6.31	97.3	97.8	2.61	2.57	4.3	4.3							
			Bottom	7.6	17.8	32.8	32.7	6.34	5.96	98.3	93.6	2.53	3.07	4.3	4.3							
12/12/05	14:43 - 15:00	19/Cloudy	Surface	1.0	19.1	32.6	32.7	6.20	6.17	96.1	95.6	3.00	2.90	6.0	6.0	6.0	6.0	6.0	6.0	6.0	6.0	3.26
			Middle	4.1	19.0	32.8	32.8	6.14	6.08	95.9	95.5	2.99	2.95	5.5	5.5							
			Bottom	7.2	18.8	32.8	33.0	6.03	5.96	95.0	93.6	2.90	3.07	5.5	5.5							
14/12/05	15:43 - 15:53	13/Cloudy	Surface	1.0	20.3	33.0	32.8	6.20	6.23	97.3	97.8	3.81	3.71	6.0	6.0	6.0	6.0	6.0	6.0	6.0	6.0	2.98
			Middle	4.6	20.6	32.7	32.8	6.57	6.64	100.4	100.2	3.12	3.13	6.0	6.0							
			Bottom	8.2	20.5	33.0	33.0	6.65	6.56	99.2	99.0	2.84	2.85	5.5	5.5							
16/12/05	08:44 - 09:00	13/Cloudy	Surface	1.0	19.6	33.6	33.6	6.52	6.48	98.5	98.2	2.21	2.25	4.0	4.0	4.0	4.0	4.0	4.0	4.0	4.0	2.23
			Middle	4.2	19.9	33.5	33.5	6.43	6.33	96.0	95.5	2.40	2.34	3.5	3.5							
			Bottom	8.2	20.0	33.5	33.7	6.30	6.17	93.6	93.3	2.11	2.08	3.5	3.5							
19/12/05	08:58 - 09:08	12/Sunny	Surface	1.0	20.3	32.7	32.7	6.74	6.73	99.7	99.5	3.07	3.08	4.0	4.0	4.0	4.0	4.0	4.0	4.0	4.0	2.95
			Middle	4.6	20.1	32.9	32.9	6.71	6.42	99.3	94.3	2.84	2.85	3.2	3.2							
			Bottom	8.2	19.0	32.8	33.0	6.44	6.35	94.6	93.2	2.85	2.93	3.2	3.2							
21/12/05	12:00 - 12:15	15/Sunny	Surface	1.0	17.5	33.6	33.6	6.77	6.74	86.5	86.1	3.01	2.96	3.5	3.5	3.5	3.5	3.5	3.5	3.5	3.5	2.83
			Middle	4.4	17.6	34.1	34.1	7.16	7.13	89.0	89.4	2.84	2.79	3.5	3.5							
			Bottom	7.8	17.7	33.6	33.6	7.10	6.85	86.2	85.7	2.74	2.75	3.0	3.0							

Mid-Flood Tide



Monitoring Station : M4

Date	Sampling Duration	Ambient Temp (°C) / Weather Condition	Monitoring Depth (m)		Temp (°C)	Salinity (ppt)		Dissolved Oxygen (mg/L)			Dissolved Oxygen Saturation (%)			Turbidity (NTU)			Suspended Solids (mg/L)						
			Surface	Bottom		Value	Average	Value	Average	Value	Average	Value	Average	Value	Average	Value	Average	Value	Average	Value	Average	Depth-average	
23/12/05	11:58 - 12:08	12/Sunny	Surface	1.0	19.3	33.7	33.7	6.84	6.83	101.9	101.7	3.12	3.12	4.0	4.0	3.11	3.11	3.8	3.8	3.8	3.8		
						33.7		6.81		101.4		2.87		4.0									
			Middle	4.6	18.8	34.1	34.1	6.52	6.51	96.4	96.2	2.89	2.88	3.8	2.98	3.8	3.8	2.94	2.94	3.5	3.5	3.5	3.5
						34.1		6.49		96.0		2.92		3.8									
			Bottom	8.2	18.8	34.1	34.1	6.46	6.45	95.8	95.5	2.40	2.35	3.5	2.93	3.5	3.5	2.40	2.40	3.3	3.3	3.3	3.3
						34.1		6.43		95.2		2.30		3.3									
28/12/05	16:15 - 16:30	15/Cloudy	Surface	1.0	17.0	33.3	33.3	6.47	6.44	92.4	91.9	2.40	2.43	3.0	3.0	2.39	2.39	3.0	3.0	3.0	3.0		
						33.3		6.40		91.4		2.46		3.0									
			Middle	4.0	17.1	33.4	33.4	6.31	6.26	89.9	89.5	2.31	2.26	3.0	2.35	3.0	3.0	2.46	2.46	3.0	3.0	3.0	3.0
						33.4		6.21		89.0		2.21		3.0									
			Bottom	7.0	17.0	33.6	33.6	6.23	6.18	87.9	87.5	3.43	3.44	5.5	3.17	5.5	5.5	3.45	3.45	5.2	5.3	5.0	5.0
						33.6		6.13		87.0		3.43		5.5									
30/12/05	7:43 - 7:53	17/Cloudy	Surface	1.0	17.9	32.9	32.9	6.89	6.87	101.2	100.9	3.43	3.44	5.5	5.5	3.45	3.45	5.2	5.3	5.0	5.0		
						32.9		6.85		100.6		3.12		5.5									
			Middle	4.4	17.5	33.3	33.3	6.62	6.64	97.3	97.5	3.14	3.13	5.2	3.17	5.2	5.2	3.14	3.14	5.3	5.3	5.0	5.0
						33.3		6.65		97.7		2.96		5.0									
			Bottom	7.8	17.6	33.5	33.6	6.48	6.47	94.6	94.4	2.94	2.95	5.0	2.95	5.0	5.0	2.94	2.94	5.0	5.0	5.0	5.0
						33.6		6.45		94.1		2.94		5.0									

Mid-Ebb Tide

Monitoring Station : C1



Date	Sampling Duration	Ambient Temp (°C) / Weather Condition	Monitoring Depth (m)	Temp (°C)	Salinity (ppt)		Dissolved Oxygen (mg/L)			Dissolved Oxygen Saturation (%)		Turbidity (NTU)			Suspended Solids (mg/L)		
					Value	Average	Value	Average	Depth-average	Value	Average	Value	Average	Depth-average	Value	Average	Depth-average
03/10/05	12:02 - 12:17	31/Sunny	Surface	28.9	32.4	32.4	6.96	6.93	6.48	108.4	107.9	1.37	1.42	3.5	3.5	3.7	
			Middle	28.4	33.1	33.1	6.07	6.04	94.4	93.9	1.47	1.87	3.5	4.0			
			Bottom	27.4	34.2	34.2	6.00	5.59	93.4	87.3	1.91	2.07	4.0	3.5			
05/10/05	12:30 - 12:42	30/Sunny	Surface	29.0	32.1	32.1	6.84	6.83	6.49	103.9	103.7	2.03	2.05	4.0	4.2	3.7	
			Middle	28.2	32.8	32.8	6.81	6.16	103.5	93.5	2.11	1.75	4.3	3.5			
			Bottom	27.2	33.6	33.6	6.14	5.81	93.7	87.6	1.74	1.59	3.5	3.4			
07/10/05	13:30 - 13:46	29/Cloudy	Surface	29.1	32.1	32.1	5.82	7.06	6.65	108.9	108.5	1.60	1.83	4.0	4.0	3.8	
			Middle	28.6	32.9	32.9	5.79	6.25	108.0	95.9	1.58	2.16	4.0	3.5			
			Bottom	27.2	33.6	33.6	7.11	5.54	96.4	87.6	2.19	2.28	3.5	4.0			
10/10/05	07:00 - 07:10	29/Cloudy	Surface	28.4	31.2	31.2	5.58	6.83	5.54	85.5	85.0	2.29	3.03	6.0	6.0	5.2	
			Middle	27.6	32.0	32.0	5.50	6.36	6.59	104.6	104.4	2.27	2.44	6.0			5.0
			Bottom	27.0	32.7	32.7	6.84	5.81	5.81	104.1	97.2	3.02	2.13	4.5			4.5
12/10/05	08:02 - 08:17	28/Cloudy	Surface	27.3	32.3	32.3	7.09	7.05	6.60	110.4	109.9	1.67	1.64	3.5	3.5	3.9	
			Middle	26.5	33.0	33.0	7.00	6.16	6.60	109.4	95.5	1.60	1.87	4.0			3.8
			Bottom	26.0	33.4	33.4	6.21	5.54	5.54	86.1	85.6	1.92	2.03	4.3			4.2
14/10/05	16:00 - 16:12	30/Sunny	Surface	29.5	31.8	31.8	6.88	6.87	6.66	105.2	105.0	2.74	2.74	5.2	5.3	4.8	
			Middle	28.5	32.4	32.4	6.85	6.46	6.66	104.8	98.8	2.73	2.15	5.3			4.5
			Bottom	27.9	32.8	32.8	6.44	6.05	6.05	98.5	91.9	2.14	2.09	4.5			4.5
17/10/05	12:05 - 12:18	27/Cloudy	Surface	27.6	31.3	31.3	6.07	6.23	6.17	92.2	94.4	4.11	4.08	6.5	6.5	6.4	
			Middle	27.8	32.0	32.0	6.02	6.12	6.12	94.0	92.7	4.04	4.03	6.5			6.3
			Bottom	27.7	31.8	31.8	6.26	5.75	5.75	92.2	85.9	4.06	4.38	6.3			6.5

Mid-Ebb Tide



東業德勤測試顧問有限公司
ETS-TESTCONSULT LIMITED

Monitoring Station : C1

Date	Sampling Duration	Ambient Temp (°C) / Weather Condition	Monitoring Depth (m)		Temp (°C)	Salinity (ppt)		Dissolved Oxygen (mg/L)			Dissolved Oxygen Saturation (%)			Turbidity (NTU)			Suspended Solids (mg/L)		
			Surface	Bottom		Value	Average	Value	Average	Depth-average	Value	Average	Depth-average	Value	Average	Depth-average	Value	Average	Depth-average
19/10/05	12:15 - 12:30	30/Sunny	Surface	1.0	28.7	30.4	30.4	6.42	6.41	98.2	98.0	3.07	3.08	5.5	5.4	4.8			
			Middle	9.7	28.0	31.7	31.7	6.13	6.12	93.1	92.9	2.64	2.64	4.8	4.7				
			Bottom	18.4	27.4	31.9	31.9	5.54	5.53	84.2	84.0	2.52	2.53	4.5	4.5				
21/10/05	13:59 - 14:14	26/Cloudy	Surface	1.0	28.1	31.4	31.4	6.44	6.40	98.2	97.7	4.22	4.17	6.3	6.2	6.0			
			Middle	10.5	27.4	32.1	32.1	6.36	6.24	95.6	95.3	4.12	4.04	6.0	5.7				
			Bottom	20.0	26.8	32.0	32.0	6.27	6.20	95.0	95.3	4.08	4.00	5.7	5.7				
24/10/05	08:30 - 08:43	28/Sunny	Surface	1.0	26.4	30.7	30.7	5.73	5.68	87.3	86.8	4.01	3.96	6.0	6.0	5.3			
			Middle	9.9	25.8	31.6	31.6	5.63	6.39	86.3	105.9	3.91	2.74	6.0	5.5				
			Bottom	18.8	25.0	32.3	32.3	6.93	6.92	106.0	105.9	2.76	2.75	5.5	5.5				
26/10/05	08:00 - 08:16	24/Cloudy	Surface	1.0	26.1	30.4	30.4	6.40	6.47	105.7	100.8	2.32	2.93	5.5	5.5	5.8			
			Middle	9.7	25.8	31.0	31.0	6.43	6.08	97.9	94.7	2.32	3.06	5.5	5.7				
			Bottom	18.4	25.0	32.0	32.1	6.04	5.67	97.6	88.4	2.31	3.43	5.5	6.3				
28/10/05	08:15 - 08:28	28/Sunny	Surface	1.0	26.6	31.4	31.4	5.87	6.75	89.2	102.6	1.98	3.13	5.5	5.5	5.2			
			Middle	9.7	26.0	31.8	31.8	5.91	6.27	89.7	96.4	1.97	2.88	5.5	5.0				
			Bottom	18.4	25.4	32.2	32.2	6.51	5.94	101.3	90.2	2.96	2.64	5.5	5.0				
31/10/05	10:30 - 10:42	24/Cloudy	Surface	1.0	23.2	31.2	31.2	6.74	6.91	102.4	105.0	3.12	2.70	5.5	5.5	5.6			
			Middle	9.7	22.7	31.8	31.8	6.76	6.36	102.7	96.6	3.14	2.44	5.5	5.5				
			Bottom	18.4	22.4	32.2	32.2	6.89	6.11	96.8	92.2	2.69	2.73	5.5	5.7				
02/11/05	12:28 - 12:42	20/Cloudy	Surface	1.0	25.4	32.0	32.0	6.93	6.80	104.7	106.6	2.70	2.04	4.0	4.2	4.6			
			Middle	10.0	25.2	32.9	32.9	6.25	6.10	105.3	95.7	2.70	1.84	4.0	4.5				
			Bottom	19.0	24.6	34.0	34.0	6.05	5.55	96.2	86.9	1.88	2.24	4.5	5.0				

Mid-Ebb Tide



東業德勤測試顧問有限公司
ETS-TESTCONSULT LIMITED

Monitoring Station : C1

Date	Sampling Duration	Ambient Temp (°C) / Weather Condition	Monitoring Depth (m)		Temp (°C)	Salinity (ppt)		Dissolved Oxygen (mg/L)			Dissolved Oxygen Saturation (%)			Turbidity (NTU)			Suspended Solids (mg/L)		
			Surface	Middle		Value	Average	Value	Average	Depth-average	Value	Average	Depth-average	Value	Average	Depth-average	Value	Average	Depth-average
04/11/05	12:30 - 12:32	28/Sunny	Surface	1.0	26.8	31.3	31.3	6.94	6.93	106.1	105.9	3.43	3.44	6.3	6.3	5.9			
			Middle	9.6	26.2	31.8	31.8	6.34	6.32	96.3	96.0	2.93	2.93	6.0	6.0				
			Bottom	18.2	25.8	32.4	32.4	6.06	6.05	92.1	91.9	2.44	2.45	5.5	5.5				
08/11/05	07:44 - 08:00	22/Cloudy	Surface	1.0	25.6	32.1	32.1	6.39	6.36	98.4	97.9	2.76	2.73	5.5	5.5	5.9			
			Middle	10.6	25.2	32.4	32.4	6.18	6.14	96.9	95.5	3.02	3.06	6.0	6.0				
			Bottom	20.2	24.9	32.6	32.6	5.63	5.59	87.4	86.9	2.70	2.66	6.0	6.2				
10/11/05	07:00 - 07:13	28/Cloudy	Surface	1.0	26.5	31.2	31.2	6.97	6.96	105.9	105.7	3.07	3.08	6.0	6.0	5.8			
			Middle	9.7	26.0	31.9	31.9	6.40	6.42	97.2	97.5	2.86	2.87	6.0	6.0				
			Bottom	18.4	25.4	32.3	32.3	6.02	6.04	91.5	91.7	2.90	2.91	5.5	5.5				
12/11/05	08:15 - 08:32	28/Sunny	Surface	1.0	25.9	31.3	31.3	7.00	7.01	106.8	106.7	3.29	3.32	5.5	5.5	5.2			
			Middle	9.1	25.5	31.8	31.8	6.41	6.39	96.8	96.5	2.96	2.93	5.0	5.0				
			Bottom	18.2	25.0	32.3	32.3	6.02	5.98	91.4	91.0	3.22	3.24	5.2	5.1				
14/11/05	09:45 - 09:58	28/Cloudy	Surface	1.0	25.6	32.1	32.2	6.47	6.48	94.7	94.9	5.09	5.11	6.5	6.5	5.8			
			Middle	9.9	25.6	32.3	32.3	6.44	6.45	94.1	94.3	5.08	5.09	6.5	6.5				
			Bottom	18.8	25.5	32.4	32.3	6.67	6.67	97.4	97.3	3.56	3.57	4.5	4.5				
16/11/05	11:59 - 12:13	22/Sunny	Surface	1.0	25.3	32.4	32.4	6.42	6.39	98.8	98.4	3.21	3.16	5.5	5.5	5.7			
			Middle	10.0	25.5	32.7	32.7	6.22	6.18	96.5	96.0	3.37	3.34	5.5	5.5				
			Bottom	19.0	25.8	33.0	33.1	5.72	5.68	88.2	87.7	3.20	3.17	6.0	6.0				
18/11/05	11:45 - 11:57	25/Sunny	Surface	1.0	25.3	32.1	32.1	6.73	6.72	102.9	102.8	3.63	3.64	5.0	5.0	4.8			
			Middle	9.6	24.8	32.6	32.6	6.42	6.44	97.5	97.8	3.02	3.03	5.0	5.0				
			Bottom	18.2	24.0	32.9	32.9	6.02	6.04	91.5	91.7	3.17	3.18	4.5	4.5				

Mid-Ebb Tide



Monitoring Station : C1

Date	Sampling Duration	Ambient Temp (°C) / Weather Condition	Monitoring Depth (m)		Temp (°C)	Salinity (ppt)		Dissolved Oxygen (mg/L)			Dissolved Oxygen Saturation (%)			Turbidity (NTU)			Suspended Solids (mg/L)		
			Surface	Bottom		Value	Average	Value	Average	Depth-average	Value	Average	Depth-average	Value	Average	Depth-average	Value	Average	Depth-average
21/1/05	06:15 - 06:30	19/Cloudy	Surface	1.0	24.9	32.7	32.7	6.31	6.26	96.5	96.0	2.77	2.74	4.0	4.2	4.5			
			Middle	10.5	25.1	33.1	33.1	6.21	6.15	95.5	94.4	2.70	2.65	4.3	4.4				
			Bottom	20.0	25.3	33.1	33.1	6.19	6.10	94.7	94.0	2.69	2.60	4.5	4.3				
23/1/05	07:15 - 07:28	22/Sunny	Surface	1.0	21.6	32.9	33.0	5.76	5.73	88.1	102.7	3.02	3.07	5.0	5.0	5.4			
			Middle	9.7	21.0	32.4	32.4	5.70	6.25	87.1	94.9	3.12	3.19	5.0	5.5				
			Bottom	18.4	20.7	32.9	33.0	6.77	6.00	102.9	90.6	3.67	2.95	5.2	5.4				
25/1/05	07:30 - 07:45	20/Cloudy	Surface	1.0	24.9	33.1	33.1	6.50	6.45	100.6	100.3	2.71	2.66	4.5	4.5	5.1			
			Middle	9.6	25.2	33.6	33.6	6.27	6.24	97.6	97.3	2.89	2.85	4.5	5.2				
			Bottom	18.2	25.5	33.4	33.4	6.20	5.95	97.0	93.0	2.80	2.84	5.2	5.7				
28/1/05	08:45 - 08:57	25/Cloudy	Surface	1.0	23.5	32.2	32.2	5.99	6.23	93.5	87.5	2.80	4.94	5.0	5.0	4.8			
			Middle	10.1	23.2	32.2	32.2	6.21	6.33	92.5	88.9	4.93	4.70	4.5	4.5				
			Bottom	19.2	23.3	32.3	32.3	6.24	6.45	87.3	90.5	4.99	5.02	5.0	5.0				
30/1/05	11:06 - 11:23	21/Cloudy	Surface	1.0	24.2	33.1	33.1	6.46	6.14	90.7	95.8	5.01	3.07	5.5	5.5	5.7			
			Middle	9.9	24.6	33.4	33.4	6.17	6.03	96.3	94.3	3.12	3.33	5.5	5.5				
			Bottom	18.8	24.8	33.6	33.6	6.10	5.75	95.3	88.5	3.02	3.45	5.5	6.0				
02/12/05	11:30 - 11:43	23/Sunny	Surface	1.0	23.4	32.4	32.4	6.86	6.85	101.5	101.4	3.74	3.75	6.0	6.0	5.8			
			Middle	9.8	23.1	32.5	32.5	6.84	6.51	101.2	95.6	3.75	3.61	6.0	5.8				
			Bottom	18.6	22.8	32.5	32.5	6.52	6.48	95.8	95.2	3.60	3.15	5.7	5.5				
05/12/05	14:26 - 14:40	17/Cloudy	Surface	1.0	20.7	33.0	33.0	6.49	6.18	94.9	94.3	3.14	3.32	6.0	6.0	5.7			
			Middle	10.0	22.0	33.3	33.3	6.22	6.35	94.0	96.7	3.36	3.13	5.7	5.7				
			Bottom	19.0	22.1	33.7	33.7	6.39	5.88	97.2	89.5	3.10	3.46	5.5	5.5				

Mid-Ebb Tide

Monitoring Station : C1

Date	Sampling Duration	Ambient Temp (°C) / Weather Condition	Monitoring Depth (m)	Temp (°C)	Salinity (ppt)		Dissolved Oxygen (mg/L)			Dissolved Oxygen Saturation (%)			Turbidity (NTU)			Suspended Solids (mg/L)		
					Value	Average	Value	Average	Depth-average	Value	Average	Value	Average	Depth-average	Value	Average	Value	Average
07/12/05	17:00 - 17:13	11/Cloudy	Surface	20.3	33.8	33.8	6.49	6.48	6.40	88.2	88.1	3.43	3.44	4.5	4.5	4.4		
			Middle	20.1	33.2	33.2	6.30	6.32	6.40	87.9	85.2	3.44	3.69	4.5	4.5			
			Bottom	19.7	33.6	33.6	6.33	6.41	6.41	85.4	85.9	3.68	3.25	4.5	4.3			
09/12/05	07:01 - 07:17	16/Sunny	Surface	16.3	32.7	32.7	6.21	6.26	6.15	86.2	98.7	2.06	2.11	4.2	4.3	4.3		
			Middle	16.5	33.1	33.1	6.08	6.04	6.15	99.1	95.0	2.16	1.90	4.3	4.0			
			Bottom	17.1	33.5	33.5	6.00	5.93	5.93	95.4	92.7	1.90	2.17	4.0	4.5			
12/12/05	08:40 - 08:54	19/Cloudy	Surface	18.9	32.1	32.1	5.89	6.26	6.16	92.4	97.3	2.27	3.01	6.0	6.0	5.7		
			Middle	18.8	33.0	33.0	6.22	6.06	6.16	93.0	94.5	3.11	2.99	5.5	5.5			
			Bottom	18.6	33.4	33.4	6.30	5.82	5.82	94.0	90.6	2.90	2.89	5.5	5.7			
14/12/05	10:15 - 10:28	13/Cloudy	Surface	20.4	32.8	32.8	6.59	6.58	6.49	97.6	100.0	2.80	3.89	6.5	6.5	6.1		
			Middle	20.6	32.9	32.9	6.57	6.39	6.49	99.8	97.1	3.90	3.57	6.5	6.0			
			Bottom	20.6	33.1	33.1	6.38	6.45	6.45	96.9	97.4	3.58	3.97	6.0	5.7			
16/12/05	11:50 - 12:00	13/Cloudy	Surface	19.5	33.0	33.0	6.44	6.21	6.17	97.2	96.3	3.99	2.91	4.2	4.3	5.0		
			Middle	19.7	33.4	33.4	6.25	6.12	6.17	96.6	94.6	2.81	3.80	4.3	5.3			
			Bottom	20.1	33.4	33.4	6.17	5.93	5.93	95.0	91.7	3.70	3.72	5.5	5.5			
19/12/05	13:15 - 13:28	12/Sunny	Surface	20.4	32.8	32.8	5.90	6.47	6.36	91.2	95.7	3.62	3.27	4.5	4.5	4.3		
			Middle	20.1	32.9	32.9	6.45	6.25	6.36	95.4	92.4	3.27	2.96	4.5	4.3			
			Bottom	19.9	33.0	33.0	6.22	6.18	6.18	92.0	90.8	3.28	2.97	4.3	4.0			
21/12/05	15:00 - 15:14	15/Sunny	Surface	18.0	33.6	33.6	6.17	6.88	6.97	90.6	88.0	2.83	2.45	3.0	3.0	3.3		
			Middle	17.9	33.9	33.9	6.92	7.05	6.97	90.9	89.4	2.48	1.94	3.8	3.8			
			Bottom	18.2	33.7	33.7	7.10	6.57	6.57	89.8	83.9	1.90	2.41	3.2	3.2			

Mid-Ebb Tide



Monitoring Station : C1

Date	Sampling Duration	Ambient Temp (°C) / Weather Condition	Monitoring Depth (m)		Temp (°C)	Salinity (ppt)		Dissolved Oxygen (mg/L)			Dissolved Oxygen Saturation (%)			Turbidity (NTU)			Suspended Solids (mg/L)					
			Surface	Middle		Value	Average	Value	Average	Value	Average	Value	Average	Value	Average	Value	Average	Value	Average	Value	Average	Depth-average
23/12/05	16:45 - 16:58	12/Sunny	Surface	1.0	19.8	33.8	33.8	6.62	6.61	98.6	98.4	3.67	3.67	4.2	4.3	3.33	3.33	4.2	4.3	4.2		
						33.8		6.59		98.1		3.66		4.3								
			Middle	9.9	19.7	34.0	34.0	6.30	6.28	93.8	93.5	3.20	3.21	4.3	4.3	4.3	4.3	4.0	4.0	4.0	4.0	
						34.0		6.26		93.2		3.22		4.3								
			Bottom	18.8	19.5	34.2	34.2	6.35	6.34	94.6	94.4	3.11	3.12	4.0	4.0	4.0	4.0	3.2	3.2	3.2	3.2	3.2
						34.2		6.32		94.1		3.13		4.0								
28/12/05	09:00 - 09:14	15/Cloudy	Surface	1.0	16.9	33.1	33.1	6.17	6.14	87.1	86.6	2.71	2.66	3.2	3.2	2.76	2.76	3.2	3.5	3.5		
						33.1		6.10		86.1		2.61		3.2								
			Middle	11.0	17.1	33.4	33.4	6.31	6.28	89.4	88.9	2.92	2.87	3.5	3.5	3.5	3.5	3.5	3.5	3.5	3.5	
						33.4		6.24		88.4		2.82		3.5								
			Bottom	21.0	17.3	34.0	34.0	6.39	6.44	90.2	90.7	2.77	2.74	3.5	3.5	3.5	3.5	3.5	3.5	3.5	3.5	3.5
						34.0		6.48		91.2		2.70		3.5								
30/12/05	10:45-10:58	17/Cloudy	Surface	1.0	18.2	33.0	33.0	6.88	6.89	101.1	101.3	3.14	3.14	5.3	5.3	2.98	2.98	5.3	5.0	5.0		
						33.0		6.90		101.4		3.13		5.3								
			Middle	9.8	18.0	33.5	33.5	6.64	6.63	97.6	97.4	2.88	2.88	5.0	5.0	5.0	5.0	5.0	5.0	5.0	5.0	
						33.5		6.61		97.1		2.87		5.0								
			Bottom	18.6	17.9	33.6	33.6	6.47	6.45	94.4	94.1	2.93	2.94	4.5	4.5	4.5	4.5	4.5	4.5	4.5	4.5	
						33.6		6.43		93.8		2.95		4.5								

Mid-Ebb Tide

Monitoring Station : M4



東業德動測試顧問有限公司
ETS-TESTCONSULT LIMITED

Date	Sampling Duration	Ambient Temp (°C) / Weather Condition	Monitoring Depth (m)		Temp (°C)	Salinity (ppt)		Dissolved Oxygen (mg/L)			Dissolved Oxygen Saturation (%)			Turbidity (NTU)			Suspended Solids (mg/L)		
			Surface	Bottom		Value	Average	Depth-average	Value	Average	Value	Average	Depth-average	Value	Average	Depth-average	Value	Average	Depth-average
03/10/05	11:17 - 11:34	31/sunny	Surface	1.0	29.1	32.1	32.1	6.84	6.79	6.54	106.4	105.9	2.02	1.97	4.3	4.4	4.3		
			Middle	3.9	28.7	32.9	32.9	6.33	6.28	98.4	97.9	1.92	2.09	4.5	4.4				
			Bottom	6.8	28.5	33.8	33.8	6.23	6.04	97.4	94.0	2.05	2.34	4.2	4.2				
05/10/05	13:05 - 13:17	30/Sunny	Surface	1.0	28.7	32.2	32.2	6.70	6.72	6.41	101.8	102.0	1.79	1.78	3.5	3.5	3.3		
			Middle	4.1	28.3	32.7	32.7	6.09	6.11	92.5	92.8	1.42	1.42	3.3	3.3				
			Bottom	7.2	27.8	33.4	33.4	5.77	5.75	87.2	87.5	1.58	1.59	3.0	3.0				
07/10/05	14:15 - 14:31	29/Cloudy	Surface	1.0	29.2	32.4	32.4	6.90	6.85	6.62	105.7	105.4	2.16	2.13	3.5	3.5	4.0		
			Middle	4.0	28.6	33.1	33.1	6.44	6.39	98.7	98.4	2.39	2.35	4.0	3.9				
			Bottom	7.0	28.1	33.9	34.0	6.17	6.14	94.1	93.6	2.77	2.74	4.5	4.5				
10/01/00	07:40 - 07:50	29/Cloudy	Surface	1.0	28.7	31.2	31.2	6.89	6.87	6.66	105.4	105.2	2.87	2.88	5.5	5.5	5.6		
			Middle	4.2	27.9	32.0	32.1	6.44	6.46	97.8	98.1	2.58	2.59	5.5	5.5				
			Bottom	7.4	27.5	32.7	32.7	5.92	5.91	89.9	89.7	2.66	2.66	5.7	5.7				
12/10/05	08:45 - 09:00	28/Cloudy	Surface	1.0	27.5	32.2	32.2	6.72	6.67	6.51	104.6	104.3	2.21	2.16	4.5	4.5	4.3		
			Middle	4.0	26.8	33.1	33.1	6.39	6.35	98.7	98.4	2.37	2.34	4.5	4.5				
			Bottom	7.0	26.5	33.5	33.5	6.19	6.15	95.0	95.5	2.06	2.11	4.0	4.0				
14/10/05	16:30 - 16:40	30/Sunny	Surface	1.0	29.6	31.8	31.8	6.93	6.91	6.72	106.0	105.7	2.63	2.64	4.5	4.5	4.2		
			Middle	4.2	28.9	32.5	32.5	6.52	6.54	99.7	100.0	1.97	1.98	4.0	4.0				
			Bottom	7.2	28.2	32.8	32.8	6.10	6.11	92.7	92.9	1.82	1.81	4.3	4.2				
17/10/05	11:19 - 11:38	27/Cloudy	Surface	1.0	28.0	31.9	32.0	5.96	5.99	5.99	90.9	91.3	3.88	3.93	6.0	6.0	6.2		
			Middle	4.8	27.9	32.1	32.1	5.95	5.98	90.3	90.8	3.45	3.40	6.0	6.2				
			Bottom	8.6	27.8	32.1	32.1	6.01	5.99	91.2	90.9	3.35	4.14	6.3	6.5				

Mid-Ebb Tide



東業德動測試顧問有限公司
ETS-TESTCONSULT LIMITED

Monitoring Station : M4

Date	Sampling Duration	Ambient Temp (°C) / Weather Condition	Monitoring Depth (m)		Temp (°C)	Salinity (ppt)		Dissolved Oxygen (mg/L)			Dissolved Oxygen Saturation (%)			Turbidity (NTU)			Suspended Solids (mg/L)		
			Surface	Bottom		Value	Average	Value	Average	Depth-average	Value	Average	Depth-average	Value	Average	Depth-average	Value	Average	Depth-average
19/10/05	13:00 - 13:12	30/Sunny	Surface	1.0	28.8	30.4	30.4	6.78	6.77	103.7	103.5	2.86	2.86	4.8	4.8	4.5			
						30.4	6.75	103.2	2.85	4.8									
			Middle	4.1	28.0	31.6	31.6	6.26	6.24	95.7	95.4	2.42	2.42	4.5	4.5				
						31.6	6.22	95.1	2.41	4.5									
			Bottom	7.2	27.8	31.9	31.9	5.98	5.96	90.8	90.5	2.07	2.08	4.3	4.2				
						31.9	5.94	90.2	2.09	4.0									
21/10/05	13:20 - 13:36	26/Cloudy	Surface	1.0	27.9	32.0	32.0	6.16	6.13	94.2	93.7	3.77	3.74	5.5	5.5	5.6			
						32.0	6.10	93.2	3.70	5.5									
			Middle	4.4	27.6	32.1	32.1	6.05	6.00	92.2	91.7	3.36	3.33	5.5	5.5				
						32.1	5.95	91.2	3.30	5.5									
			Bottom	7.8	27.5	32.2	32.2	6.21	6.18	94.7	94.4	3.50	3.45	5.7	5.7				
						32.2	6.14	94.0	3.40	5.7									
24/10/05	09:08 - 09:20	28/Sunny	Surface	1.0	26.7	30.8	30.8	7.08	7.11	108.3	108.7	2.02	2.02	4.5	4.5	4.7			
						30.8	7.13	109.0	2.01	4.5									
			Middle	4.2	26.0	31.6	31.6	6.57	6.56	99.8	99.6	1.84	1.85	5.0	5.0				
						31.6	6.54	99.4	1.86	5.0									
			Bottom	7.4	25.8	32.3	32.3	6.10	6.08	92.7	92.4	1.77	1.77	4.5	4.5				
						32.2	6.06	92.1	1.76	4.5									
26/10/05	08:44 - 09:00	24/Cloudy	Surface	1.0	26.2	30.6	30.6	6.76	6.73	105.3	104.8	3.49	3.45	6.0	6.0	6.0			
						30.6	6.70	104.3	3.40	6.0									
			Middle	3.9	26.0	31.1	31.1	6.28	6.24	97.7	97.4	3.21	3.16	6.0	6.0				
						31.1	6.20	97.0	3.11	6.0									
			Bottom	6.8	25.7	31.8	31.8	6.10	6.06	94.9	94.5	3.52	3.47	6.0	6.0				
						31.8	6.02	94.0	3.42	6.0									
28/10/05	08:58 - 09:08	28/Sunny	Surface	1.0	26.7	31.4	31.4	6.83	6.82	103.8	103.6	2.52	2.53	5.2	5.1	4.7			
						31.4	6.80	103.3	2.54	5.0									
			Middle	4.1	26.2	31.8	31.8	6.30	6.32	95.7	96.0	2.17	2.18	5.0	5.0				
						31.8	6.34	96.2	2.19	5.0									
			Bottom	7.2	26.0	32.2	32.2	6.07	6.05	91.6	91.3	1.94	1.95	4.0	4.0				
						32.2	6.03	91.0	1.95	4.0									
31/10/05	11:05 - 11:15	24/Cloudy	Surface	1.0	23.5	31.2	31.2	7.12	7.10	108.2	107.9	2.26	2.27	5.5	5.5	5.3			
						31.2	7.08	107.6	2.27	5.5									
			Middle	4.2	23.0	31.9	31.9	6.62	6.64	100.6	100.8	2.32	2.32	5.5	5.5				
						31.9	6.65	101.0	2.31	5.5									
			Bottom	7.4	22.8	32.2	32.3	6.34	6.32	96.3	96.1	1.98	1.99	5.0	5.0				
						32.3	6.30	95.8	1.99	5.0									
02/11/05	13:15 - 13:30	20/Cloudy	Surface	1.0	25.0	32.4	32.4	6.69	6.65	104.6	104.3	2.22	2.17	5.0	5.2	5.3			
						32.4	6.60	104.0	2.12	5.3									
			Middle	3.9	24.8	32.6	32.6	6.27	6.24	98.0	97.5	2.04	1.99	5.2	5.2				
						32.6	6.20	97.0	1.94	5.2									
			Bottom	6.8	24.7	33.2	33.2	6.11	6.06	95.5	95.0	2.56	2.53	5.5	5.5				
						33.2	6.01	94.5	2.50	5.5									

Mid-Ebb Tide



Monitoring Station : M4

Date	Sampling Duration	Ambient Temp (°C) / Weather Condition	Monitoring Depth (m)	Temp (°C)	Salinity (ppt)		Dissolved Oxygen (mg/L)			Dissolved Oxygen Saturation (%)			Turbidity (NTU)			Suspended Solids (mg/L)		
					Value	Average	Value	Average	Depth-average	Value	Average	Value	Average	Depth-average	Value	Average	Depth-average	
04/11/05	13:00 - 13:12	28/Sunny	Surface	27.0	31.3	31.3	7.21	7.20	110.3	110.2	3.02	3.02	5.7	5.9	5.8			
			Middle	26.6	31.9	31.9	6.68	6.67	102.2	102.0	2.62	2.62	6.0	6.0				
			Bottom	26.4	32.5	32.5	6.27	6.28	101.7	95.5	2.61	2.28	6.0	5.5				
08/11/05	07:00 - 07:13	22/Cloudy	Surface	25.7	32.4	32.4	6.06	6.03	93.4	92.9	3.10	3.06	5.5	5.5	5.7			
			Middle	25.5	32.8	32.8	5.99	5.95	92.9	92.5	3.37	3.34	6.0	6.0				
			Bottom	25.4	32.2	32.2	5.90	5.98	92.0	93.0	3.30	3.14	6.0	5.5				
10/11/05	07:43 - 07:53	28/Cloudy	Surface	26.7	31.2	31.2	7.09	7.11	107.7	108.0	2.87	2.88	5.5	5.5	5.7			
			Middle	26.2	32.0	32.0	6.67	6.66	101.3	101.1	2.63	2.64	6.0	6.0				
			Bottom	26.0	32.3	32.3	6.17	6.15	100.9	92.9	2.57	2.58	5.5	5.5				
12/11/05	08:50 - 09:14	28/Sunny	Surface	26.0	31.2	31.2	7.30	7.28	111.1	110.8	2.48	2.53	4.5	4.5	5.0			
			Middle	25.5	31.8	31.8	6.76	6.74	102.8	102.6	3.08	3.14	5.0	5.1				
			Bottom	25.3	32.3	32.3	6.02	6.06	102.4	92.6	3.20	3.63	5.2	5.5				
14/11/05	10:40 - 10:50	28/Cloudy	Surface	25.6	32.3	32.3	6.76	6.75	96.8	96.6	5.15	5.15	6.0	6.2	5.6			
			Middle	25.5	32.2	32.2	6.73	6.75	98.2	98.6	4.97	4.96	5.0	5.3				
			Bottom	25.5	32.2	32.2	6.77	6.72	98.9	98.1	4.95	4.59	5.5	5.5				
16/11/05	12:45 - 13:00	22/Sunny	Surface	25.5	33.0	33.0	6.19	6.15	95.3	94.8	3.79	3.75	5.7	5.7	5.7			
			Middle	25.6	33.2	33.2	6.11	6.06	94.8	94.4	3.61	3.56	6.0	6.0				
			Bottom	25.6	33.1	33.1	6.07	6.04	94.2	93.7	3.49	3.45	5.5	5.5				
18/11/05	12:27 - 12:37	25/Sunny	Surface	25.2	32.1	32.1	6.98	6.97	106.7	106.5	3.05	3.05	4.5	4.5	4.6			
			Middle	24.7	32.6	32.6	6.59	6.58	100.8	100.7	2.86	2.87	4.5	4.4				
			Bottom	24.2	32.9	32.9	6.20	6.19	94.8	94.6	3.12	3.12	4.2	4.8				

Mid-Ebb Tide



英業德動測試顧問有限公司
ETS-TESTCONSULT LIMITED

Monitoring Station : M4

Date	Sampling Duration	Ambient Temp (°C) / Weather Condition	Monitoring Depth (m)		Temp (°C)	Salinity (ppt)		Dissolved Oxygen (mg/L)			Dissolved Oxygen Saturation (%)			Turbidity (NTU)			Suspended Solids (mg/L)		
			Surface	Bottom		Value	Average	Value	Average	Depth-average	Value	Average	Depth-average	Value	Average	Depth-average	Value	Average	Depth-average
21/11/05	07:00 - 07:15	19/Cloudy	Surface	1.0	25.0	33.1	33.1	6.15	6.12	6.09	94.0	93.5	2.64	2.59	5.0	5.0	4.9		
						33.1	33.1	6.09	6.06	6.09	93.0	92.6	2.54	3.24	5.0	5.3			
						33.2	33.2	6.03	6.06	6.09	92.2	92.6	3.27	3.20	5.2	5.3			
23/11/05	07:58 - 08:08	22/Sunny	Bottom	7.0	25.2	33.4	33.4	5.99	5.95	5.95	91.6	91.3	3.16	3.13	4.3	4.4	4.8		
						33.4	33.4	5.90	6.86	6.88	91.0	104.3	3.10	3.02	4.5	5.5			
						32.1	32.1	6.84	6.31	6.30	104.5	95.3	3.01	2.88	5.5	4.5			
25/11/05	08:16 - 08:30	20/Cloudy	Middle	4.1	21.5	32.4	32.4	6.30	6.13	6.15	95.1	95.1	2.87	3.15	5.5	5.5	5.5		
						32.4	32.4	6.32	6.03	6.08	95.4	95.1	2.88	3.20	5.5	5.5			
						32.9	32.9	6.12	6.11	6.18	92.4	92.2	2.92	4.86	4.5	4.5			
28/11/05	09:27 - 09:37	25/Cloudy	Bottom	6.6	25.0	33.4	33.4	6.06	6.03	6.03	94.6	94.3	3.70	3.65	5.5	5.5	5.0		
						33.4	33.4	6.00	6.45	6.47	94.0	90.9	3.60	4.97	5.5	5.2			
						31.6	31.6	6.47	6.45	6.45	91.1	90.9	4.97	4.96	5.3	5.0			
30/11/05	11:59 - 12:15	21/Cloudy	Middle	4.0	24.2	32.4	32.4	6.47	6.45	6.45	90.8	90.5	4.85	4.86	4.5	4.5	5.3		
						32.4	32.4	6.43	6.24	6.29	90.2	97.5	4.67	3.41	4.5	5.5			
						32.3	32.3	6.47	6.49	6.49	90.5	90.7	4.68	3.33	5.2	5.5			
02/12/05	12:10 - 12:22	23/Sunny	Surface	1.0	23.4	32.5	32.5	6.40	6.35	6.29	99.9	99.5	3.30	3.25	5.5	5.5	5.0		
						32.5	32.5	6.30	6.96	6.94	99.0	103.0	3.20	2.89	5.5	5.5			
						33.0	33.0	6.27	6.64	6.66	97.9	97.5	3.41	3.37	5.5	5.5			
05/12/05	15:15 - 15:30	17/Cloudy	Bottom	7.4	21.0	33.4	33.4	6.11	6.10	6.10	95.4	94.9	3.60	3.55	5.0	5.0	5.6		
						33.4	33.4	6.01	6.36	6.31	94.4	97.0	3.50	3.34	5.0	5.5			
						32.4	32.4	6.94	6.26	6.22	102.7	95.4	2.88	3.82	5.5	5.5			

Mid-Ebb Tide



東業德動測試顧問有限公司
ETS-TESTCONSULT LIMITED

Monitoring Station : M4

Date	Sampling Duration	Ambient Temp (°C) / Weather Condition	Monitoring Depth (m)	Temp (°C)	Salinity (ppt)		Dissolved Oxygen (mg/L)			Dissolved Oxygen Saturation (%)			Turbidity (NTU)			Suspended Solids (mg/L)		
					Value	Average	Value	Average	Depth-average	Value	Average	Value	Average	Depth-average	Value	Average	Value	Average
07/12/05	17:43 - 17:55	11/Cloudy	Surface	20.3	33.3	33.4	6.76	6.75	6.63	91.9	91.7	3.27	3.27	3.8	3.8	4.1		
			Middle	20.0	33.6	33.6	6.53	6.51	88.8	88.5	3.12	3.13	3.8	4.0				
			Bottom	19.4	33.3	33.3	6.62	6.65	88.2	89.7	3.14	3.43	4.0	4.0				
09/12/05	07:51 - 08:08	16/Sunny	Surface	16.2	33.0	33.0	6.26	6.23	6.65	98.0	97.6	2.62	2.57	3.5	3.5	3.9		
			Middle	16.3	32.7	32.7	6.11	6.08	95.2	94.7	2.52	2.33	4.0	4.0				
			Bottom	16.4	32.8	32.9	6.32	6.28	94.2	98.6	2.30	2.53	4.0	4.3				
12/12/05	09:43 - 10:06	19/Cloudy	Surface	18.7	33.0	33.0	6.41	6.36	6.30	99.9	99.5	3.27	3.24	5.7	5.9	6.0		
			Middle	18.6	33.1	33.1	6.27	6.24	97.8	97.4	3.39	3.35	6.0	6.0				
			Bottom	18.8	33.1	33.1	6.20	6.10	97.0	95.6	3.30	3.76	6.0	6.0				
14/12/05	10:58 - 11:08	13/Cloudy	Surface	20.4	32.8	32.8	6.60	6.62	6.59	100.3	100.5	3.52	3.53	6.0	6.0	5.7		
			Middle	20.5	32.8	32.8	6.57	6.56	99.8	99.6	3.67	3.68	5.5	5.5				
			Bottom	20.6	33.0	33.0	6.49	6.51	99.4	98.9	3.69	3.81	5.5	5.5				
16/12/05	11:00 - 11:16	13/Cloudy	Surface	19.4	33.3	33.3	6.33	6.28	6.21	97.9	97.5	3.51	3.46	5.0	5.0	5.2		
			Middle	19.5	33.1	33.1	6.17	6.14	95.4	94.9	3.79	3.75	5.5	5.5				
			Bottom	19.8	33.4	33.4	6.36	6.40	94.4	98.8	3.70	3.96	5.5	5.5				
19/12/05	13:58 - 14:08	12/sunny	Surface	20.5	32.8	32.8	6.69	6.71	6.52	99.0	99.3	2.94	2.95	3.8	3.9	3.5		
			Middle	20.1	32.9	32.9	6.35	6.33	93.9	93.6	2.81	2.82	4.0	3.5				
			Bottom	20.0	33.0	33.0	6.29	6.31	93.3	88.4	2.82	2.82	3.5	3.5				
21/12/05	15:42 - 15:59	15/Sunny	Surface	17.7	33.7	33.7	6.97	6.94	6.81	88.8	88.4	3.12	3.07	3.0	3.0	3.6		
			Middle	17.7	33.4	33.4	6.65	6.68	85.1	85.6	3.45	3.42	3.2	3.2				
			Bottom	17.9	33.6	33.6	6.70	6.73	86.0	85.5	3.39	5.75	4.5	4.5				

Mid-Ebb Tide



英業德勘測試驗有限公司
ETS-TESTCONSULT LIMITED

Monitoring Station : M4

Date	Sampling Duration	Ambient Temp (°C) / Weather Condition	Monitoring Depth (m)	Temp (°C)	Salinity (ppt)		Dissolved Oxygen (mg/L)			Dissolved Oxygen Saturation (%)			Turbidity (NTU)			Suspended Solids (mg/L)		
					Value	Average	Value	Average	Depth-average	Value	Average	Value	Average	Depth-average	Value	Average	Depth-average	
23/12/05	17:28 - 17:38	12/sunny	Surface	19.9	33.8	33.8	6.69	6.68	99.6	99.4	2.89	2.88	3.5	3.5	3.6			
					33.7	6.66	99.2	2.87	3.5									
			Middle	19.6	34.1	34.1	6.29	6.28	93.7	93.5	2.74	2.75	4.0	3.9				
					34.1	6.26	93.2	2.75	3.8									
			Bottom	19.6	34.2	34.2	6.43	6.42	95.1	94.9	2.62	2.62	3.5	3.5				
					34.2	6.40	94.7	2.61	3.5									
28/12/05	09:46 - 10:00	15/Cloudy	Surface	17.2	33.7	33.8	6.32	6.27	89.3	88.8	2.59	2.65	3.5	3.5	3.5			
					33.8	6.22	88.3	2.70	3.5									
			Middle	17.1	33.6	33.6	6.40	6.35	90.4	89.9	2.79	2.75	3.5	3.4				
					33.6	6.30	89.4	2.70	3.2									
			Bottom	17.3	33.6	33.6	6.11	6.16	86.2	86.7	2.47	2.44	3.5	3.5				
					33.6	6.21	87.2	2.40	3.5									
30/12/05	11:28 - 11:38	17/Cloudy	Surface	18.4	33.0	33.0	6.97	6.96	103.1	102.9	2.93	2.94	5.0	5.0	4.6			
					32.9	6.94	102.7	2.95	5.0									
			Middle	17.9	33.5	33.5	6.53	6.52	96.6	96.4	2.67	2.67	4.5	4.5				
					33.4	6.50	96.1	2.66	4.5									
			Bottom	17.9	33.6	33.6	6.39	6.38	93.9	93.7	2.75	2.76	4.3	4.3				
					33.6	6.36	93.4	2.77	4.2									



Appendix D3

Graphical Plots of Impact Marine Water Quality Monitoring Data



Dissolved Oxygen (Surface & Middle) at Mid-Flood Tide

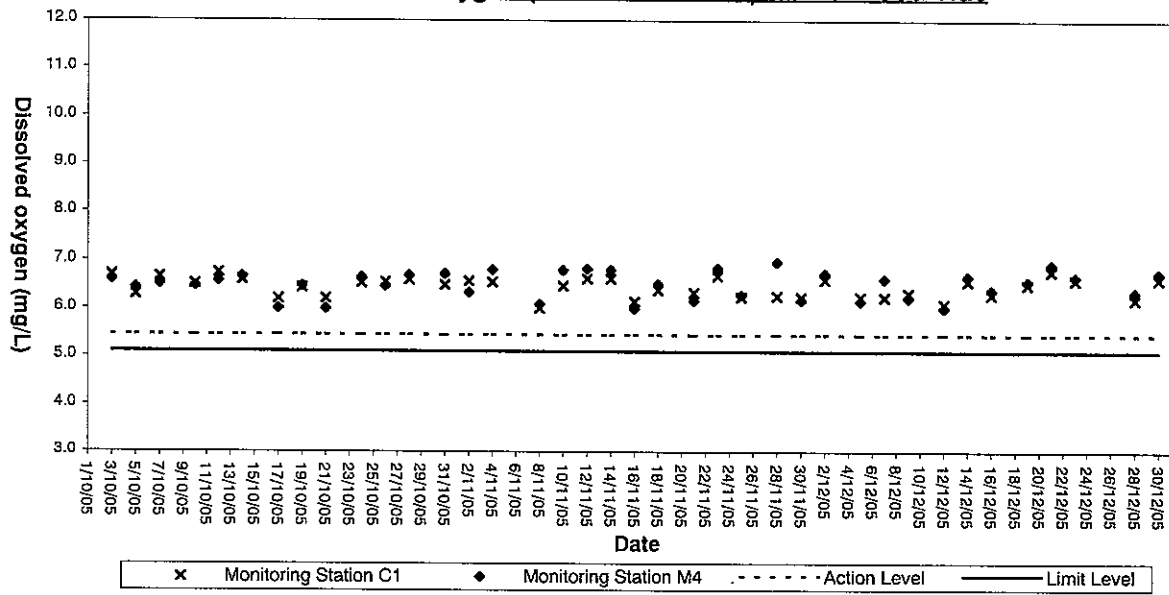

Dissolved Oxygen (Surface & Middle) at Mid-Ebb Tide

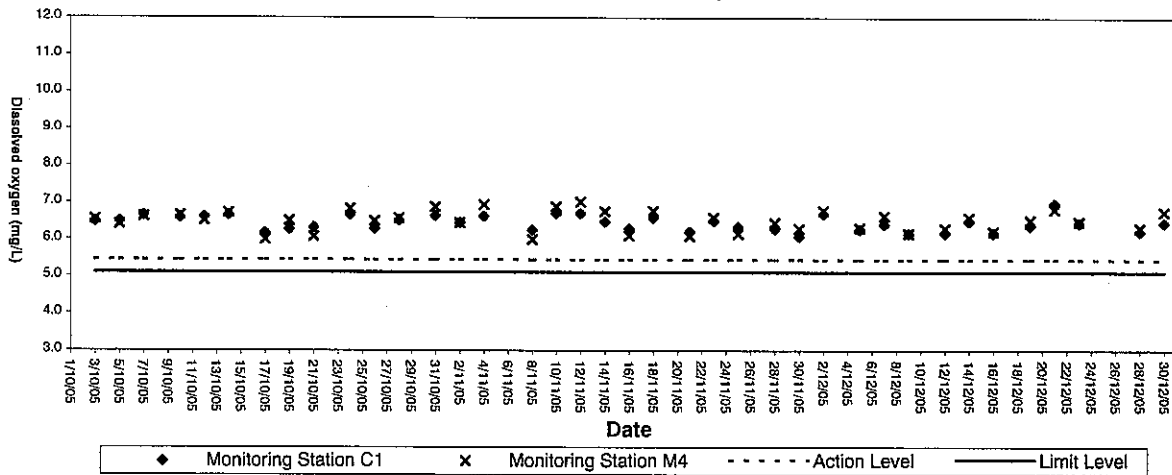



Dissolved Oxygen (Bottom) at Mid-Flood Tide

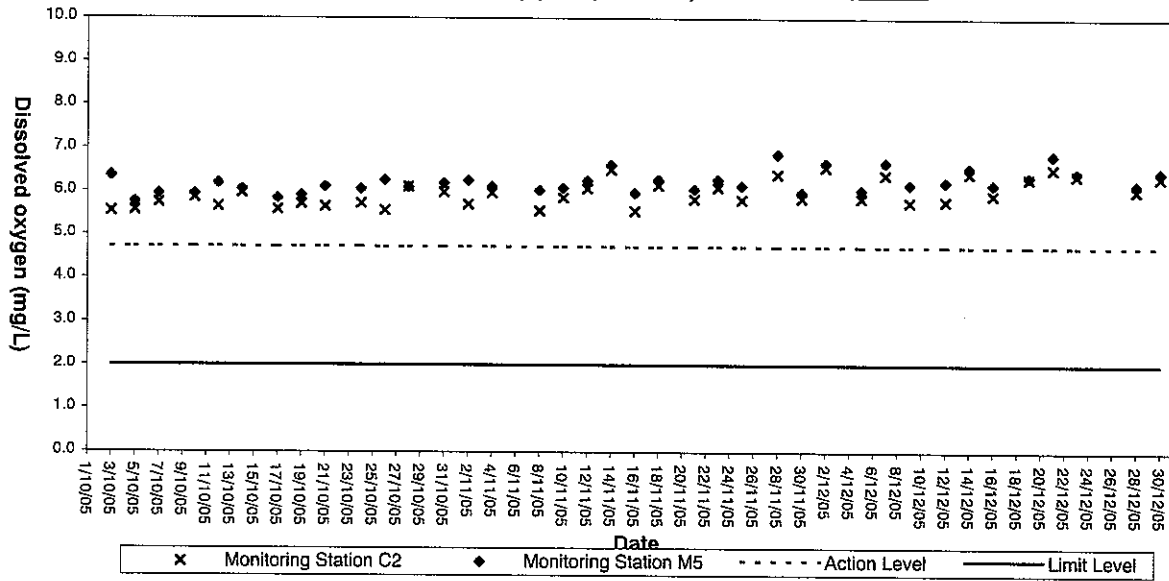

Dissolved Oxygen (Bottom) at Mid-Ebb Tide

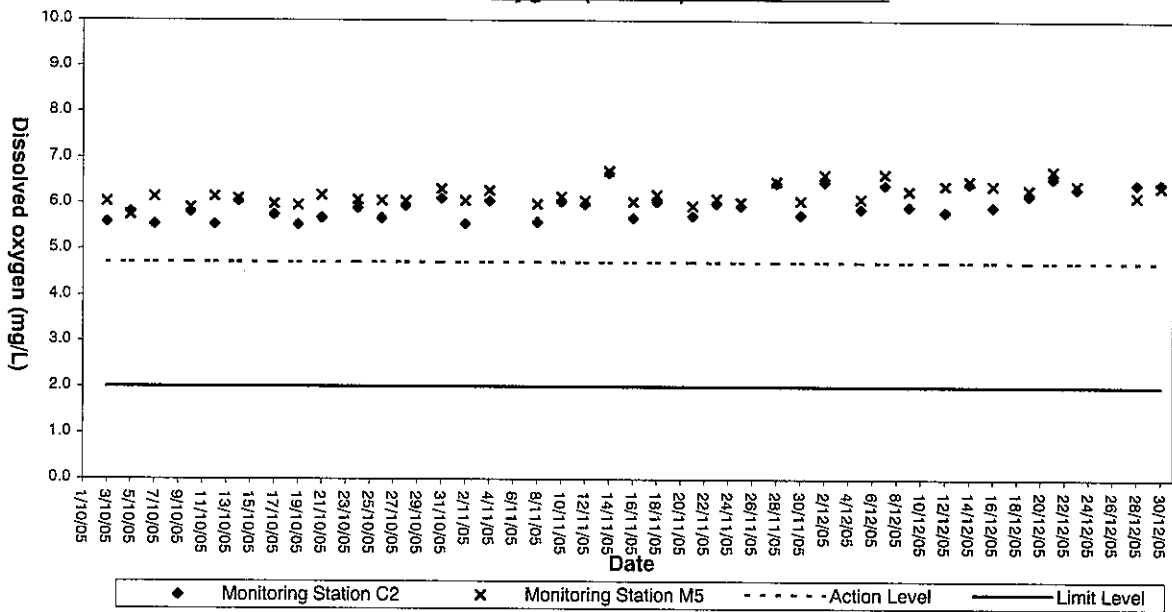



Turbidity (Depth-average) at Mid-Flood Tide

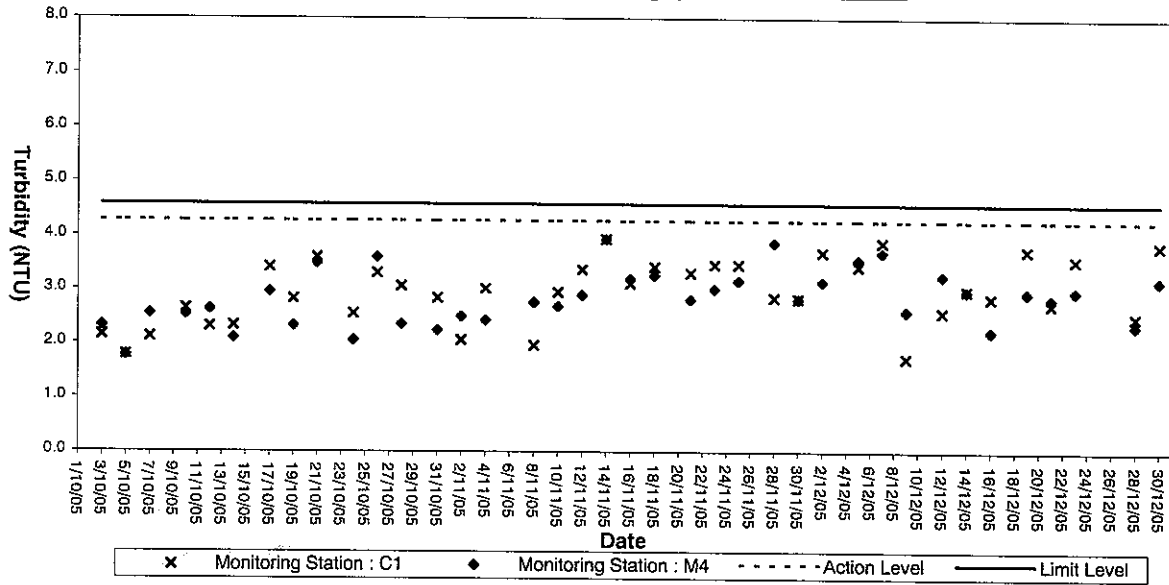

Turbidity(Depth-average) at Mid-Ebb Tide

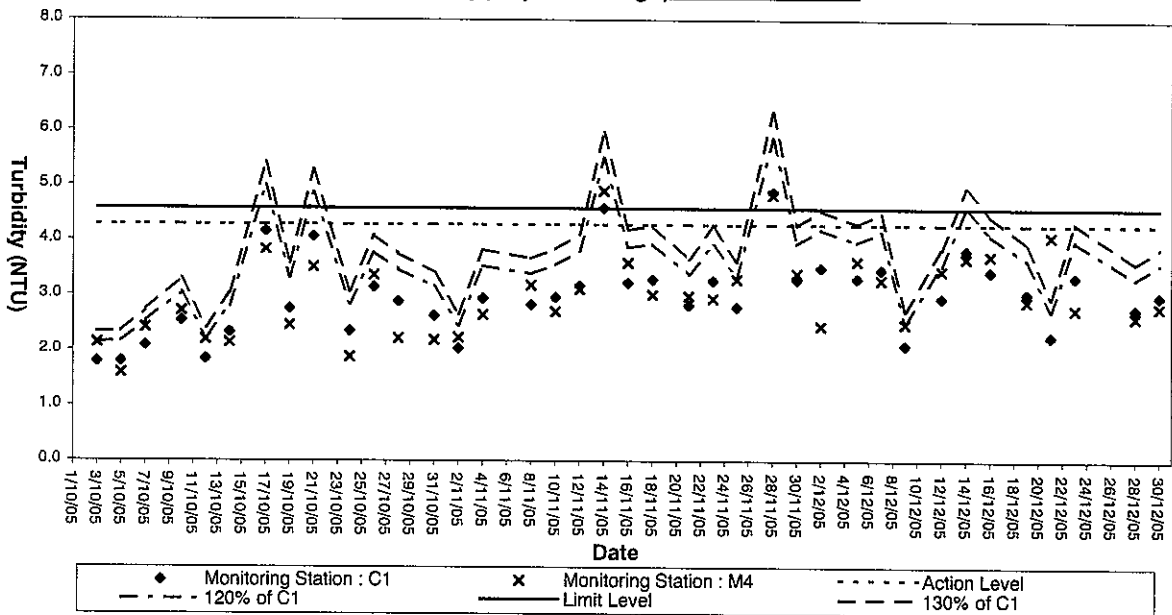



Suspended solids (Depth-average) at Mid-Flood Tide

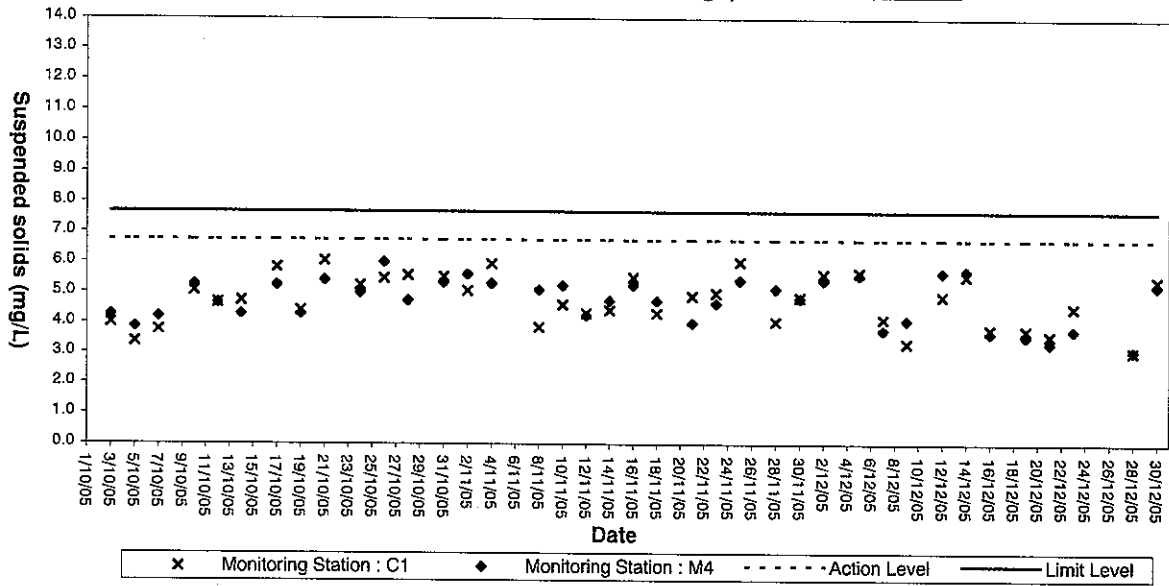

Suspended Solids (Depth-average) at Mid-Ebb Tide

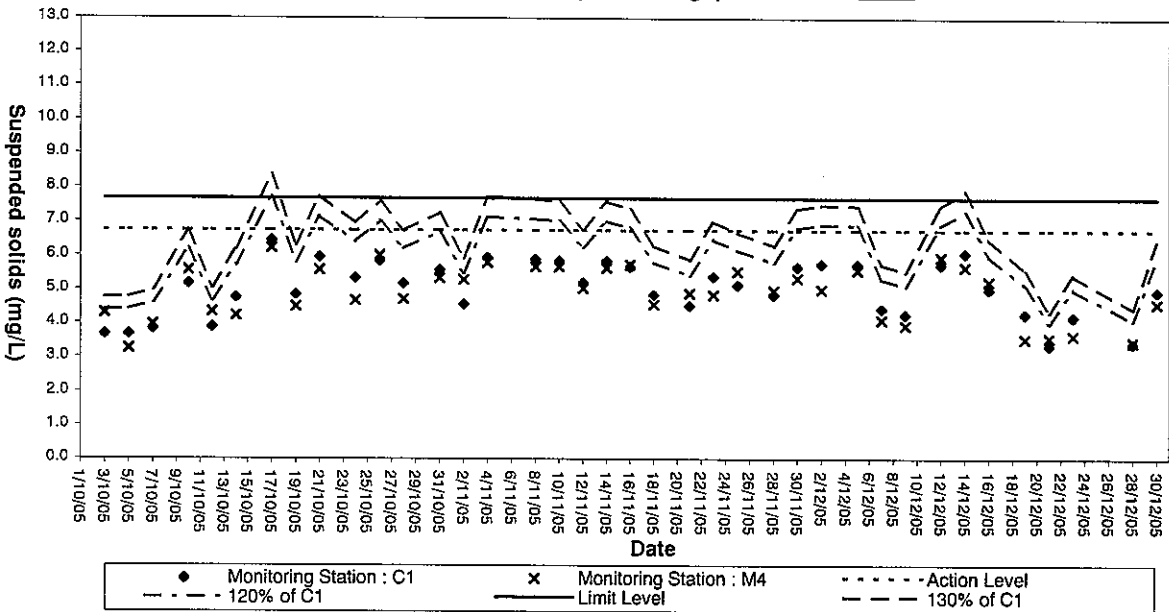



Appendix E

Environmental Quality Performance (Action / Limit Levels)

Action and Limit Levels for Air Quality

Action and Limit Levels for 1-Hour TSP

Location	Action Level, $\mu\text{g}/\text{m}^3$	Limit Level, $\mu\text{g}/\text{m}^3$
AA1	376	500
AA2		

Action and Limit Levels for 24-Hour TSP

Location	Action Level, $\mu\text{g}/\text{m}^3$	Limit Level, $\mu\text{g}/\text{m}^3$
AA1	210	260
AA2		

Action and Limit Levels for Noise

Time Period	Action	Limit
0900-2100 hrs on all days	When one documented complaint is received	75*dB(A)

Action and Limit Levels for Water Quality

Parameters	Action	Limit
Dissolved oxygen, DO mg/L (Surface, Middle & Bottom)	<u>Surface & Middle</u> DO < 5.45 (5%-ile of baseline data) <u>Bottom</u> DO < 4.72 (5%-ile of baseline data)	<u>Surface & Middle</u> DO < 5.10 (1%-ile of baseline data) <u>Bottom</u> 2 mg/L
Suspended solids, SS mg/L (Depth-averaged)	SS > 6.74 (95%-ile of baseline data or SS > 120% of upstream control stations SS at the same tide of the same day)	SS > 7.67 (99%-ile of baseline data or SS > 130% of upstream control stations SS at the same tide of the same day)
Turbidity, Tby NTU (Depth-averaged)	Tby > 4.28 (95%-ile of baseline data or Tby > 120% of upstream control stations Tby at the same tide of the same day)	Tby > 4.58 (99%-ile of baseline data or Tby > 130% of upstream control stations Tby at the same tide of the same day)



Appendix F

Event-Action Plans

EVENT/ACTION PLAN FOR AIR QUALITY EXCEEDANCE

	ACTION			
EVENT	ET Leader	IC(E)	ER	Contractor
ACTION LEVEL				
1. Exceedance for one sample	<ol style="list-style-type: none"> 1. Identify source, investigate the causes of exceedance and propose remedial measures 2. Inform ER, IC(E) and Contractor 3. Repeat measurement to confirm finding 4. Increase monitoring frequency to daily 	<ol style="list-style-type: none"> 1. Check monitoring data submitted by the ET 2. Check contractor's working method 	<ol style="list-style-type: none"> 1. Notify Contractor 	<ol style="list-style-type: none"> 1. Rectify any unacceptable practise 2. Amend working methods if appropriate
2. Exceedance for two or more consecutive samples	<ol style="list-style-type: none"> 1. Identify source, investigate the causes of exceedance and propose remedial measures 2. Inform IC(E) and Contractor 3. Repeat measurements to confirm finding 4. Increase monitoring frequency to daily 5. Discuss with IC(E) and Contractor on remedial actions 6. If exceedance continues, arrange meeting with IC(E) and ER. 7. If exceedance stops, cease additional monitoring 	<ol style="list-style-type: none"> 1. Check monitoring data submitted by the ET Leader 2. Check the Contractor's working method 3. Discuss with ET and Contractor on possible remedial measures 4. Advise the ER on the effectiveness of the proposed remedial measures 5. Supervise implementation of remedial measures 	<ol style="list-style-type: none"> 1. Confirm receipt of notification of failure in writing 2. Notify the Contractor 3. Ensure remedial measures properly implemented 	<ol style="list-style-type: none"> 1. Submit proposals for remedial actions to IC(E) within 3 working days of notification 2. Implement the agreed proposals 3. Amend proposal if appropriate
LIMIT LEVEL				
1. Exceedance for one sample	<ol style="list-style-type: none"> 1. Identify source, investigate the causes of exceedance and propose remedial measures 2. Inform ER, Contractor and EPD 3. Repeat measurement to confirm finding 4. Increase monitoring frequency to daily 5. Assess the effectiveness of Contractor's remedial actions and keep IC(E), EPD and ER informed of the results 	<ol style="list-style-type: none"> 1. Check monitoring data submitted by the ET Leader 2. Check Contractor's working method 3. Discuss with ET and Contractor on possible remedial measures 4. Advise the ER on the effectiveness of the proposed remedial measures 5. Supervise implementation of remedial measures 	<ol style="list-style-type: none"> 1. Confirm receipt of notification of failure in writing 2. Notify the Contractor 3. Ensure remedial measures properly implemented 	<ol style="list-style-type: none"> 1. Take immediate action to avoid further exceedance 2. Submit proposals for remedial actions to IC(E) within 3 working days of notification 3. Implement the agreed proposals 4. Amend proposal if appropriate.

EVENT/ACTION PLAN FOR AIR QUALITY EXCEEDANCE

ACTION									
EVENT	ACTION								
<p>2. Exceedance for two or more consecutive samples</p>	<table border="1" style="width: 100%; border-collapse: collapse;"> <thead> <tr> <th style="width: 33%;">E.T Leader</th> <th style="width: 33%;">IC(E)</th> <th style="width: 33%;">ER</th> <th style="width: 33%;">Contractor</th> </tr> </thead> <tbody> <tr> <td style="vertical-align: top;"> <ol style="list-style-type: none"> 1. Identify source, investigate the causes of exceedance and propose remedial measures 2. Notify IC(E), ER, EPD and Contractor 3. Repeat measurement to confirm finding 4. Increase monitoring frequency to daily 5. Carry out analysis of contractor's working procedures to determine possible mitigation to be implemented 6. Arrange meeting with IC(E) and ER to discuss the remedial actions to be taken 7. Assess effectiveness of Contractor's remedial actions and keep IC(E), EPD and ER informed of the results 8. If exceedance stops, cease additional monitoring </td> <td style="vertical-align: top;"> <ol style="list-style-type: none"> 1. Discuss amongst ER, ET and Contractor on the potential remedial actions 2. Review Contractor's remedial actions whenever necessary to assure their effectiveness and advise the ER accordingly 3. Supervise the implementation of remedial measures </td> <td style="vertical-align: top;"> <ol style="list-style-type: none"> 1. Confirm receipt of notification of failure in writing 2. Notify Contractor 3. In consultation with the IC(E), agree with the Contractor on the remedial measures to be implemented 4. Ensure remedial measures are properly implemented 5. If exceedances continues, consider what portion of the work is responsible and instruct the Contractor to stop that portion of work until the exceedance is abated </td> <td style="vertical-align: top;"> <ol style="list-style-type: none"> 1. Take immediate action to avoid further exceedances 2. Submit proposals for remedial actions to IC(E) within 3 working days of notification 3. Implement the agreed proposals 4. Resubmit proposals if problem still not under control 5. Stop the relevant activity of works as determined by the ER until the exceedance is abated </td> </tr> </tbody> </table>	E.T Leader	IC(E)	ER	Contractor	<ol style="list-style-type: none"> 1. Identify source, investigate the causes of exceedance and propose remedial measures 2. Notify IC(E), ER, EPD and Contractor 3. Repeat measurement to confirm finding 4. Increase monitoring frequency to daily 5. Carry out analysis of contractor's working procedures to determine possible mitigation to be implemented 6. Arrange meeting with IC(E) and ER to discuss the remedial actions to be taken 7. Assess effectiveness of Contractor's remedial actions and keep IC(E), EPD and ER informed of the results 8. If exceedance stops, cease additional monitoring 	<ol style="list-style-type: none"> 1. Discuss amongst ER, ET and Contractor on the potential remedial actions 2. Review Contractor's remedial actions whenever necessary to assure their effectiveness and advise the ER accordingly 3. Supervise the implementation of remedial measures 	<ol style="list-style-type: none"> 1. Confirm receipt of notification of failure in writing 2. Notify Contractor 3. In consultation with the IC(E), agree with the Contractor on the remedial measures to be implemented 4. Ensure remedial measures are properly implemented 5. If exceedances continues, consider what portion of the work is responsible and instruct the Contractor to stop that portion of work until the exceedance is abated 	<ol style="list-style-type: none"> 1. Take immediate action to avoid further exceedances 2. Submit proposals for remedial actions to IC(E) within 3 working days of notification 3. Implement the agreed proposals 4. Resubmit proposals if problem still not under control 5. Stop the relevant activity of works as determined by the ER until the exceedance is abated
E.T Leader	IC(E)	ER	Contractor						
<ol style="list-style-type: none"> 1. Identify source, investigate the causes of exceedance and propose remedial measures 2. Notify IC(E), ER, EPD and Contractor 3. Repeat measurement to confirm finding 4. Increase monitoring frequency to daily 5. Carry out analysis of contractor's working procedures to determine possible mitigation to be implemented 6. Arrange meeting with IC(E) and ER to discuss the remedial actions to be taken 7. Assess effectiveness of Contractor's remedial actions and keep IC(E), EPD and ER informed of the results 8. If exceedance stops, cease additional monitoring 	<ol style="list-style-type: none"> 1. Discuss amongst ER, ET and Contractor on the potential remedial actions 2. Review Contractor's remedial actions whenever necessary to assure their effectiveness and advise the ER accordingly 3. Supervise the implementation of remedial measures 	<ol style="list-style-type: none"> 1. Confirm receipt of notification of failure in writing 2. Notify Contractor 3. In consultation with the IC(E), agree with the Contractor on the remedial measures to be implemented 4. Ensure remedial measures are properly implemented 5. If exceedances continues, consider what portion of the work is responsible and instruct the Contractor to stop that portion of work until the exceedance is abated 	<ol style="list-style-type: none"> 1. Take immediate action to avoid further exceedances 2. Submit proposals for remedial actions to IC(E) within 3 working days of notification 3. Implement the agreed proposals 4. Resubmit proposals if problem still not under control 5. Stop the relevant activity of works as determined by the ER until the exceedance is abated 						

EVENT/ACTION PLAN FOR NOISE EXCEEDANCE

EVENT	ACTION			
	ET Leader	IC(E)	ER	Contractor
Action Level	<ol style="list-style-type: none"> 1. Notify the IC(E) and the Contractor. Carry out investigation. 2. Report the results of investigation to the IC(E) and the Contractor. 3. Discuss with the Contractor and formulate remedial measures. 4. Increase monitoring frequency to check mitigation effectiveness 	<ol style="list-style-type: none"> 1. Review the analysed results submitted by the ET. 2. Review the proposed remedial measures by the Contractor and advise the ER accordingly. 3. Supervise the implementation of remedial measures. 	<ol style="list-style-type: none"> 1. Confirm receipt of notification of failure in writing. 2. Notify the Contractor. 3. Require the Contractor to propose remedial measures for the analysed noise problem. 4. Ensure remedial measures are properly implemented. 	<ol style="list-style-type: none"> 1. Submit noise mitigation proposals to IC(E). 2. Implement noise mitigation proposals.
Limit Level	<ol style="list-style-type: none"> 1. Notify the IC(E), the ER, the EPD and the Contractor. 2. Identify source. 3. Repeat measurement to confirm findings. 4. Increase monitoring frequency. 5. Carry out analysis of Contractor's working procedures to determine possible mitigation to be implemented. 6. Inform the IC(E), the ER and the EPD the causes & actions taken for the exceedances. 7. Assess effectiveness of Contractor's remedial actions and keep the IC(E), the EPD and the ER informed of the results 8. If exceedance due to the construction works stops, cease additional monitoring 	<ol style="list-style-type: none"> 1. Discuss amongst the ER, the ET Leader and the Contractor on the potential remedial actions. 2. Review the Contractor's remedial actions whenever necessary to assure their effectiveness and advise the ER accordingly. 3. Supervise the implementation of remedial measures. 	<ol style="list-style-type: none"> 1. Confirm receipt of notification of failure in writing. 2. Notify the Contractor. 3. Require the Contractor to propose remedial measures for the analysed noise problem. 4. Ensure remedial measures are properly implemented. 5. If exceedances continue, consider what activity of the work is responsible and instruct the Contractor to stop that activity of work until the exceedances is abated. 	<ol style="list-style-type: none"> 1. Take immediate action to avoid further exceedance 2. Submit proposals for remedial actions to IC(E) within 3 working days of notification. 3. Implement the agreed proposals. 4. Resubmit proposals if problem still not under control. 5. Stop the relevant activity of works as determined by the ER until the exceedances is abated.

EVENT AND ACTION PLAN FOR WATER QUALITY EXCEEDANCE

Event	ACTION			IEC
	ET Leader	Contractor	ER	
<p>Action level being exceeded by one sampling day</p>	<ol style="list-style-type: none"> 1. Identify source(s) of impact; 2. Repeat in-situ measurement to confirm findings; 3. Notify Contractor in writing within 24 hours of identification of the exceedance 4. Check monitoring data, all plant, equipment and Contractor's working methods; 5. Carry out investigation 6. Report the results of investigation to the Contractor within 3 working days of identification of exceedance and advise contractor if exceedance is due to contractor's construction works 7. Discuss mitigation measures with Contractor if exceedance is due to the construction works within 4 working days 8. Repeat measurement on next day of exceedance if exceedance is due to the construction works 	<ol style="list-style-type: none"> 1. Notify the ER and IEC in writing within 24 hours of identification of exceedance 2. Rectify unacceptable practice; 3. Check all plant and equipment; 4. Submit investigation report to IEC and ER within 3 working days of the identification of an exceedance 5. Consider changes of working method if exceedance is due to the construction works 6. Discuss with ET, IEC and ER and propose mitigation measures to IEC and ER if exceedance is due to the construction works within 4 working days of identification of an exceedance 7. Implement the agreed mitigation measures within reasonable time scale 	<ol style="list-style-type: none"> 1. Notify EPD and other relevant governmental agencies in writing within 24 hours of the identification of the exceedance 2. Discuss with IEC, ET and Contractor on the proposed mitigation measures; 3. Require contractor to propose remedial measures for the analysed problem if related to the construction works 4. Ensure remedial measures are properly implemented 5. Assess the effectiveness of the mitigation measure 	<ol style="list-style-type: none"> 1. Check monitoring data submitted by ET 2. Confirm ET assessment if exceedance is due / not due to the works 3. Discuss with ET, ER and Contractor on the mitigation measures 4. Review contractor's mitigation measures whenever necessary to ensure their effectiveness and advise the ER accordingly 5. Supervise the implementation of mitigation measures

EVENT AND ACTION PLAN FOR WATER QUALITY

		ACTION		
Event	ET Leader	Contractor	ER	IEC
<p>Action level being exceeded by more than one consecutive sampling days</p>	<ol style="list-style-type: none"> 1. Identify source(s) of impact; 2. Repeat in-situ measurement to confirm findings 3. Notify Contractor in writing within 24 hours of identification 4. Check monitoring data, all plant, equipment and Contractor's working methods; 5. Carry out investigation 6. Report the results of investigation to the Contractor within 3 working days of identification of exceedance and advise contractor if exceedance is due to contractor's construction works 7. Discuss mitigation measures with IEC and Contractor within 4 working of identification of an exceedance 8. Ensure mitigation measures are implemented; 9. Prepare to increase the monitoring frequency to daily; 10. Repeat measurement on next day of exceedance. 	<ol style="list-style-type: none"> 1. Notify IEC and ER in writing within 24 hours of identification of exceedance 2. Rectify unacceptable practice; 3. Check all plant and equipment; 4. Consider changes of working methods; 5. Submit the results of the investigation to IEC and ER within 3 working days of the identification of an exceedance 6. Discuss with ET, IEC and ER and propose mitigation measures to IEC and ER within 4 working days of identification of an exceedance 7. Implement the agreed mitigation measures within reasonable time scale 	<ol style="list-style-type: none"> 1. Notify EPD and other relevant governmental agencies in writing within 24 hours of the identification of the exceedance 2. Discuss with IEC, ET and Contractor on the proposed mitigation measures; 3. Require contractor to propose remedial measures for the analysed problem if related to the construction works 4. Ensure remedial measures are properly implemented 5. Assess the effectiveness of the mitigation measure 	<ol style="list-style-type: none"> 1. Check monitoring data submitted by ET 2. Confirm ET assessment if exceedance is due / not due to the works 3. Discuss with ET, ER and Contractor on the mitigation measures. 4. Review contractor's mitigation measures whenever necessary to ensure their effectiveness and advise the ER accordingly 5. Assess the effectiveness of the implemented mitigation measures.

EVENT AND ACTION PLAN FOR WATER QUALITY EXCEEDANCE

Event	ACTION			IEC
	ET Leader	Contractor	ER	
Limit level being exceeded by one sampling day	<ol style="list-style-type: none"> 1. Repeat in-situ measurement to confirm findings; 2. Identify source(s) of impact; 3. Notify Contractor in writing within 24 hours of identification of the exceedance 4. Check monitoring data, all plant, equipment and Contractor's working methods; 5. Carry out investigation 6. Report the results of investigation to the Contractor within 3 working days of identification of exceedance and advise contractor if exceedance is due to contractor's construction works 7. Discuss mitigation measures with IEC, ER and Contractor within 4 working of identification of an exceedance 8. Ensure mitigation measures are implemented; 9. Increase the monitoring frequency to daily until no exceedance of Limit Level. 	<ol style="list-style-type: none"> 1. Notify IEC and ER in writing; within 24 hours of the identification of the exceedance 2. Rectify unacceptable practice; 3. Check all plant and equipment; 4. Consider changes of working methods; 5. Submit the results of the investigation to IEC and ER within 3 working days of the identification of an exceedance 6. Discuss with ET, IEC and ER and propose mitigation measures to IEC and ER within 4 working days of the identification of an exceedance 7. Implement the agreed mitigation measures within reasonable time scale 	<ol style="list-style-type: none"> 1. Notify EPD and other relevant governmental agencies in writing within 24 hours of identification of exceedance 2. Discuss with IEC, ET and Contractor on the proposed mitigation measures; 3. Request Contractor to critically review the working methods; 4. Ensure remedial measures are properly implemented 5. Assess the effectiveness of the implemented mitigation measures. 	<ol style="list-style-type: none"> 1. Check monitoring data submitted by ET 2. Confirm ET assessment if exceedance is due / not due to the works 3. Discuss with ET, ER and Contractor on the mitigation measures. 4. Review proposals on mitigation measures submitted by Contractor and advise the ER accordingly. 5. Assess the effectiveness of the implemented mitigation measures

EVENT AND ACTION PLAN FOR WATER QUALITY EXCEEDANCE

Event	ACTION			IEC
	ET Leader	Contractor	ER	
<p>Limit Level being exceeded by more than one consecutive sampling days</p>	<ol style="list-style-type: none"> 1. Repeat in-situ measurement to confirm findings; 2. Identify source(s) of impact; 3. Notify Contractor in writing within 24 hours of identification of the exceedance 4. Check monitoring data, all plant, equipment and Contractor's working methods; 5. Carry out investigation 6. Report the results of investigation to the Contractor within 3 working days of identification of exceedance and advise contractor if exceedance is due to contractor's construction works 7. Discuss mitigation measures with IEC, ER and Contractor; 8. Ensure mitigation measures are implemented; 9. Increase the monitoring frequency to daily until no exceedance of Limit Level for two consecutive days. 	<ol style="list-style-type: none"> 1. Notify ER and IEC in writing within 24 hours of the identification of the exceedance and 2. Rectify unacceptable practice; 3. Check all plant and equipment; 4. Consider changes of working methods; 8. Submit the results of the investigation to IEC and ER within 3 working days of the identification of an exceedance 5. Discuss with ET, IEC and ER and propose mitigation measures to IEC and ER within 4 working days; 6. Implement the agreed mitigation measures within reasonable time scale 7. As directed by the Engineer, to slow down or to stop all or part of the marine work or construction activities. 	<ol style="list-style-type: none"> 1. Notify EPD and other relevant governmental agencies in writing within 24 hours of identification of exceedance 2. Discuss with IEC, ET and Contractor on the proposed mitigation measures; 3. Request Contractor to critically review the working methods; 6. Ensure remedial measures are properly implemented 4. Assess the effectiveness of the implemented mitigation measures; 5. Consider and instruct, if necessary, the Contractor to slow down or to stop all or part of the marine work until no exceedance of Limit Level. 	<ol style="list-style-type: none"> 1. Check monitoring data submitted by ET 2. Confirm ET assessment if exceedance is due / not due to the works 3. Discuss with ER, ET and Contractor on the mitigation measures. 4. Review proposals on mitigation measures submitted by Contractor and advise the ER accordingly. 5. Assess the effectiveness of the implemented mitigation measures.



Appendix G

Construction Programme

3-Month Rolling Programme of Works (Rev. 3)

Date: 1 October 2005 (Saturday)

Forthcoming Rolling 3 Months :

Oct 2005

⇒

Dec 2005

Section of Works / Major Variation Orders	Description	Earliest Start Date	Latest Start Date	Finish Date	Duration	2005					
						June 2005	July 2005	Aug 2005	Sep 2005		
Section D1	<p>Taking over, operation and maintenance of the Fill Bank at Tseung Kwan O Area 137 [Portion D of the Site]</p> <p>{ Main Works: - (i) Handling of Public Fill delivered by Public Dump Trucks through Land Access into the Fill Bank at Tseung Kwan O Area 137; (ii) Handling of Public Fill delivered by Barges at the Barge Handling Area (BHA); (iii) Sorting of Oversized Materials from the Public Fill supplied to the Sorting Plant of the Penny's Bay Reclamation Stage 2 Project; & (iv) Supply of Public Fill to the Sorting Plant of the Penny's Bay Reclamation Stage 2 Project. }</p>	18 Jun 2005	8 July 2005	31 Oct 2005	116 days						
Section D2	<p>Operation and maintenance of the Fill Bank at Tseung Kwan O Area 137 [Portion D of the Site] - Section Subject to Excision [The Engineer has instructed to proceed with the works of Section D2, as per his letter ref. (39) in FM CN/CV/2005/05/MI15/010 dated 30 September 2005]</p> <p>{ Main Works: - (i) Handling of Public Fill delivered by Public Dump Trucks through Land Access into the Fill Bank at Tseung Kwan O Area 137; (ii) Handling of Public Fill delivered by Barges at the Barge Handling Area (BHA); (iii) Sorting of Oversized Materials from the Public Fill supplied to the Sorting Plant of the Penny's Bay Reclamation Stage 2 Project; & (iv) Supply of Public Fill to the Sorting Plant of the Penny's Bay Reclamation Stage 2 Project. }</p>	1 Nov 2005	1 Nov 2005	30 Nov 2005	30 days						
Section D3	<p>Operation and maintenance of the Fill Bank at Tseung Kwan O Area 137 [Portion D of the Site] - Section Subject to Excision</p> <p>{ Main Works: - (i) Handling of Public Fill delivered by Public Dump Trucks through Land Access into the Fill Bank at Tseung Kwan O Area 137; (ii) Handling of Public Fill delivered by Barges at the Barge Handling Area (BHA); (iii) Sorting of Oversized Materials from the Public Fill supplied to the Sorting Plant of the Penny's Bay Reclamation Stage 2 Project; & (iv) Supply of Public Fill to the Sorting Plant of the Penny's Bay Reclamation Stage 2 Project. }</p>	1 Dec 2005	1 Dec 2005	31 Dec 2005	31 days						

Forthcoming Rolling 3 Months: Oct 2005 → Dec 2005

(to be cont'd)

3-Month Rolling Programme of Works (Rev. 3)

Date: 1 October 2005 (Saturday)

Forthcoming Rolling 3 Months: Oct 2005 → Dec 2005

Dec 2005

Section of Works / Major Variation Orders	Description	Earliest Start Date	Latest Start Date	Finish Date	Duration	2005		
						June 2005	July 2005	Aug 2005
Variation Order No. 1	Provision of Combined Reception and Exit Office at the Associated Facilities at Portion D4	26 Sep 2005	26 Sep 2005	15 Oct 2005	20 days			
	V.O. 1_a Setting Out, Site Clearance and General Preparation Works	26 Sep 2005	26 Sep 2005	28 Sep 2005	3 days			
	V.O. 1_b Construction of Blinding Layers for Footings of Weighbridges and the Combined Reception and Exit Office	29 Sep 2005	29 Sep 2005	2 Oct 2005	4 days			
	V.O. 1_c Construction of Footings of Weighbridges	3 Oct 2005	3 Oct 2005	6 Oct 2005	4 days			
	V.O. 1_d Construction of Footings of Combined Reception and Exit Office	6 Oct 2005	6 Oct 2005	7 Oct 2005	2 days			
	V.O. 1_e Installation of Containers, Staircase, Concrete Barriers and Collision Bollards	8 Oct 2005	8 Oct 2005	9 Oct 2005	2 days			
	V.O. 1_f Installation of Weighbridges	10 Oct 2005	10 Oct 2005	12 Oct 2005	3 days			
	V.O. 1_g Installation of Hardware Equipment, Furniture and Set Up of Temporary Electricity Supply	12 Oct 2005	12 Oct 2005	13 Oct 2005	2 days			
	V.O. 1_h Installation of Application Softwares	13 Oct 2005	13 Oct 2005	14 Oct 2005	2 days			
	V.O. 1_i Testing and Commissioning	15 Oct 2005	15 Oct 2005	15 Oct 2005	1 day			
	V.O. 1_j Forthcoming Rolling 3 Months: Oct 2005 → Dec 2005							
Variation Order No. 4	Setup of Tipping Bay and Preliminary Sorting Device	12 Oct 2005	12 Oct 2005	30 Oct 2005	19 days			
	V.O. 2_a Setting Out, Site Clearance and General Preparation Works	12 Oct 2005	12 Oct 2005	14 Oct 2005	3 days			
	V.O. 2_b General Formation of Associated Access Road to the Tipping Bay	15 Oct 2005	15 Oct 2005	20 Oct 2005	6 days			
	V.O. 2_c Installation of Concrete Blocks and Wheel Stop	15 Oct 2005	15 Oct 2005	19 Oct 2005	5 days			
	V.O. 2_d Construction of Tipping Bay Platform	18 Oct 2005	18 Oct 2005	22 Oct 2005	5 days			
	V.O. 2_e Set up of Vibratory Screen / Grid, Picking Station and Temporary Electricity Supply	23 Oct 2005	23 Oct 2005	29 Oct 2005	7 days			
	V.O. 2_f Testing and Commissioning	30 Oct 2005	30 Oct 2005	30 Oct 2005	1 day			
V.O. 2_g Forthcoming Rolling 3 Months: Oct 2005 → Dec 2005								

3-Month Rolling Programme of Works (Rev. 3)

Date: 1 October 2005 (Saturday)

Forthcoming Rolling 3 Months: Oct 2005 ⇒ Dec 2005

Section of Works / Major Variation Orders	Description	Earliest Start Date	Latest Start Date	Finish Date	Duration	2005										
						June 2005	July 2005	Aug 2005	Sep 2005	Oct 2005	Nov 2005	Dec 2005				

Remarks :- (1) Works to be carried out in the forthcoming 3 months (1 Oct 2005 ~ 31 Dec 2005) :

- Section D1 of the Works: Taking over, operation and maintenance of the Fill Bank at Tseung Kwan O Area 137 [Portion D of the Site]
- Section D2 of the Works: Operation and maintenance of the Fill Bank at Tseung Kwan O Area 137 [Portion D of the Site]
- Section D3 of the Works: Operation and maintenance of the Fill Bank at Tseung Kwan O Area 137 [Portion D of the Site] - Section Subject to Excision

Major Variation Orders :-
 Variation Order No. 1: Provision of Combined Reception and Exit Office and the Associated Facilities at Portion D4
 Variation Order No. 4: Setup of Tipping Bay and Preliminary Sorting Device

(2) Remainder of the Works after the forthcoming 3 months (i.e., days after 31 Dec 2005) :

NIL



Appendix H

Implementation Schedule of Environmental Mitigation Measures (EMIS)



Environmental Mitigation Implementation Schedule

Environmental Protection Measures		Location	Implementation Status		
			October 2005	November 2005	December 2005
Air Quality					
<ul style="list-style-type: none"> ▪ Dust control / mitigation measures shall be provided to prevent dust nuisance. ▪ A buffer zone of at least 100m shall be maintained between the edge of the stockpiling area and the nearest ASRs at the TKO Industrial Estate. Within the buffer zone, no dusty material shall be stockpiled and no loading / unloading and similar activities should be allowed. ▪ Water sprays shall be provided and used to dampen materials. ▪ Regular cleaning and watering the site shall be provided to minimize the fugitive dust emissions. ▪ All vehicles shall be restricted to a maximum speed of 10 km per hour. ▪ Any vehicle with open load carrying area used for moving materials which has the potential to create dust shall have properly fitting side and tail boards. Material having the potential to create dust shall not be loaded to a level higher than the side and tail boards, and shall be covered by a clean tarpaulin. ▪ The designated site main haul rout shall be paved or regular watering. ▪ Frequent watering of work site shall be at least three times per day. ▪ Wheel washing facilities including high pressure water jet shall be provided at the entrance of work site. ▪ Every vehicle shall be washed to remove any dusty materials from its body and wheels before leaving the fill bank. ▪ The temporary slope surfaces, especially those facing to the north of the site shall be covered with impermeable sheet or sprayed with water or protected by other method approved by CEDD. ▪ Final slope surfaces, especially those facing to the north of the site shall be treated by compaction, followed by hydroseeding, vegetation planting or sealing with shotconcrete, latex, vinyl, bitumen, or other suitable surface stabilizer approved by CEDD. ▪ When fill material is transfer by belt conveyor systems, the conveyors shall be enclosed on top and 2 sides. ▪ The belt scraper shall be equipped with bottom plates or other similar means to prevent falling of material from the return belt. ▪ The level of stockpiling belt conveyor shall be adjustable such that the vertical distance between the belt conveyor and the material landing point is maintained at no more than 1m. 					
Noise Impact					
<ul style="list-style-type: none"> ▪ The approved method of working, equipment and sound-reducing measures (e.g. use of silenced type of equipment, etc.) shall be adapted. ▪ Only well maintained plant should be operated on-site and plant should be serviced regularly during the construction works. ▪ Powered mechanical equipment (PME) should be covered or shielded by appropriate acoustic materials. ▪ Air compressors and hand held breakers should have noise labels. ▪ Machines and plants that may be in intermittent use should be shut down between work periods or should be throttled down to a minimum. ▪ Noisy equipment and mobile plant shall always be site away from NSRs. 					
		All areas	✓	✓	✓
		Northern Site Boundary	✓	✓	✓
		All areas	✓	✓	✓
		All areas	✓	✓	✓
		All areas	✓	✓	✓
		Site Egress	✓	✓	✓
		All haul roads	✓	✓	✓
		All areas	✓	✓	✓
		Site Egress	✓	✓	✓
		Site Egress	✓	✓	✓
		All areas	✓	✓	✓
		All areas	✓	✓	✓
		C&DMSF	N/A	N/A	N/A
		C&DMFS	N/A	N/A	N/A
		C&DMFS	N/A	N/A	N/A
		All areas	✓	✓	✓
		All areas	✓	✓	✓
		All areas	✓	✓	✓
		All areas	✓	✓	✓
		All areas	✓	✓	✓
		All areas	✓	✓	✓

Remark: ✓ = Implemented, ∇ = Partially Implemented, X = Not Implemented, N/A = Not Applicable

Environmental Protection Measures		Location	Implementation Status		
			October 2005	November 2005	December 2005
Water Quality					
<ul style="list-style-type: none"> ▪ The existing / realigned intercepting channels and the sand / silt removal facilities shall be used and maintained regularly. ▪ A buffer distance of at least 100m shall be maintained between the boundary of the public fill stockpiling area and the sea front. ▪ A buffer distance of at least 20m shall be maintained between the boundary of the C&DMSF and the seafront. ▪ The stormwater intercepting system shall be effective to collect of runoff and remove suspended solids before discharge. ▪ The material shall be properly covered to prevent washed away especially before rainstorm. ▪ The temporary slope surfaces, especially those facing to the north of the site shall be covered with impermeable sheet or sprayed with water or protected by other method approved by CEDD. ▪ A wheel washing bay shall be provided at the site exit and wash-water shall have sand and silt settled out or removed before being discharged into storm drains. ▪ Obtain Discharge License ▪ Adequate environmental control measures shall be provided to prevent / avoid dropping of fill material into the sea during the transfer. ▪ The work activities shall not cause any visible foam, oil, grease, scum, litter or other objectionable matters to be present on the water in the vicinity of the barging facilities. ▪ A waste collection vessel shall be deployed to remove floating debris. 					
Landscape and Visual					
<ul style="list-style-type: none"> • Construction of lighting to avoid spillage and glare • Hydroseeding • Hoarding erection • Damage to surrounding area avoided 					
Other Environmental Factors					
<ul style="list-style-type: none"> • C&D waste sorted from mixed C&D material shall be transfer to SENT landfill for disposal. • Plan and stock construction materials carefully to minimise generation of waste. • Any unused materials or those with remaining functional capacity should be recycled. • All generators, fuel and oil storage are within bunded areas. • Oil leakage from machinery, vehicle and plant is prevented. • Bund chemical storage area to 110% capacity. • Prevent disposal of hazardous materials to air, soil and water body • Provide rubbish skips at all work areas 					
	All areas	▽	▽	▽	
	Along the seafront	√	√	√	
	C&DMSF	N/A	N/A	N/A	
	All areas	▽	▽	▽	
	All areas	√	√	√	
	Temporary Slopes	√	√	√	
	Wheel Washing facility	√	√	√	
	Site Office	√	√	√	
	Barge Handling Area (BHA)	√	√	√	
	Barge Handling Area (BHA)	√	√	√	
	Barge Handling Area (BHA)	√	√	√	
	All areas	√	√	√	
	Completed slopes	√	√	√	
	Site boundary	√	√	√	
	All areas	√	√	√	
	All areas	√	√	√	
	All areas	√	√	√	
	All areas	▽	▽	▽	
	All areas	√	√	√	
	All areas	√	√	√	
	All areas	√	√	√	

Remark: √ = Implemented, ▽ = Partially Implemented, X = Not Implemented, N/A = Not Applicable



Appendix I

Statistical Analysis of the Trend of Suspended Solids in the Quarter



Statistical Analysis of the Trend of Suspended Solids

For Mid-Flood Tide

Station: M4

t-test

Group Name	N	Missing	Mean	Std Dev	SE
130% Baseline Mean	12	0	6.969	1.069	0.322
Quarterly Mean	38	0	4.732	0.827	0.136

Result:

Probability that two variances are equal (f-test) = 0.1194

Difference between means = 2.237 (Std Dev = 1.32 and SE = 0.3365)
(95% CI : 1.5775 < Diff < 2.8965)

t-value of difference = 6.648 (45 degrees of freedom)
P = <0.001

Conclusion:

There is a statistically significant difference between the groups.

Station: C1

t-test

Group Name	N	Missing	Mean	Std Dev	SE
130% Baseline Mean	12	0	6.969	0.950	0.286
Quarterly Mean	38	0	4.738	0.555	0.123

Result:

Probability that two variances are equal (f-test) = 0.13172

Difference between means = 2.231 (Std Dev = 1.1804 and SE = 0.2997)
(95% CI : 1.6436 < Diff < 2.8184)

t-value of difference = 7.444 (45 degrees of freedom)
P = <0.001

Conclusion:

There is a statistically significant difference between the groups.

Statistical Analysis of the Trend of Suspended Solids

For Mid-Ebb Tide

Station: M4

t-test

Group Name	N	Missing	Mean	Std Dev	SE
130% Baseline Mean	12	0	6.897	1.449	0.4369
Quarterly Mean	38	0	4.887	0.812	0.1335

Result:

Probability that two variances are equal (f-test) = 0.004

Difference between means = 2.01 (Std Dev = 1.5964 and SE = 0.4385)
(95% CI : 1.1505 < Diff < 2.8695)

t-value of difference = 4.583 (45 degrees of freedom)
P = <0.001

Conclusion:

There is a statistically significant difference between the groups.

Station: C1

t-test

Group Name	N	Missing	Mean	Std Dev	SE
130% Baseline Mean	12	0	6.933	1.045	0.315
Quarterly Mean	38	0	5.011	0.826	0.136

Result:

Probability that two variances are equal (f-test) = 0.13927

Difference between means = 1.922 (Std Dev = 1.3032 and SE = 0.3301)
(95% CI : 1.275 < Diff < 2.569)

t-value of difference = 5.823 (45 degrees of freedom)
P = <0.001

Conclusion:

There is a statistically significant difference between the groups.



Appendix J
Site General Layout plan

- NOTES
1. ALL DIMENSIONS ARE TO FACE UNLESS OTHERWISE STATED.
 2. ALL DIMENSIONS ARE TO FACE UNLESS OTHERWISE STATED.
 3. ALL DIMENSIONS ARE TO FACE UNLESS OTHERWISE STATED.
 4. EXISTING BARRIERS SHALL BE MAINTAINED AND REPAIRED AS NECESSARY.
 5. ALL UTILITIES SHALL BE MAINTAINED AND REPAIRED AS NECESSARY.
 6. ALL UTILITIES SHALL BE MAINTAINED AND REPAIRED AS NECESSARY.
 7. ALL UTILITIES SHALL BE MAINTAINED AND REPAIRED AS NECESSARY.
 8. ALL UTILITIES SHALL BE MAINTAINED AND REPAIRED AS NECESSARY.
 9. ALL UTILITIES SHALL BE MAINTAINED AND REPAIRED AS NECESSARY.
 10. ALL UTILITIES SHALL BE MAINTAINED AND REPAIRED AS NECESSARY.

- LEGEND
- SITE BOUNDARY
 - EXISTING NAVIGATION LIGHT
 - EXISTING BARRIERS
 - EXISTING NAVIGATION LIGHT
 - BARRIER TOP
 - ACCESS TO BE MAINTAINED AT ALL TIMES FOR EMERGENCY SERVICES, PROTECTION DEPARTMENT.

REVISION

NO.	DATE	DESCRIPTION	BY	CHECKED
1				
2				
3				
4				
5				
6				
7				
8				
9				
10				

PROJECT NO. FM10035-16
 CONTRACT NO. EY100008
 TITLE NO.
 SHEET NO.
 DRAWING NO.

OPERATION OF FILL BANK AT TSEUNG KWAN O AREA 137 AND BARGING FACILITIES AT HONG KONG ISLAND AND HUI NO

GENERAL LAYOUT

Scale: 1:1,250
 AS SHOWN

Office: FILL MANAGEMENT DIVISION
 CIVIL ENGINEERING OFFICE

CEDD
 CIVIL ENGINEERING AND PROTECTION DEPARTMENT
 HONG KONG

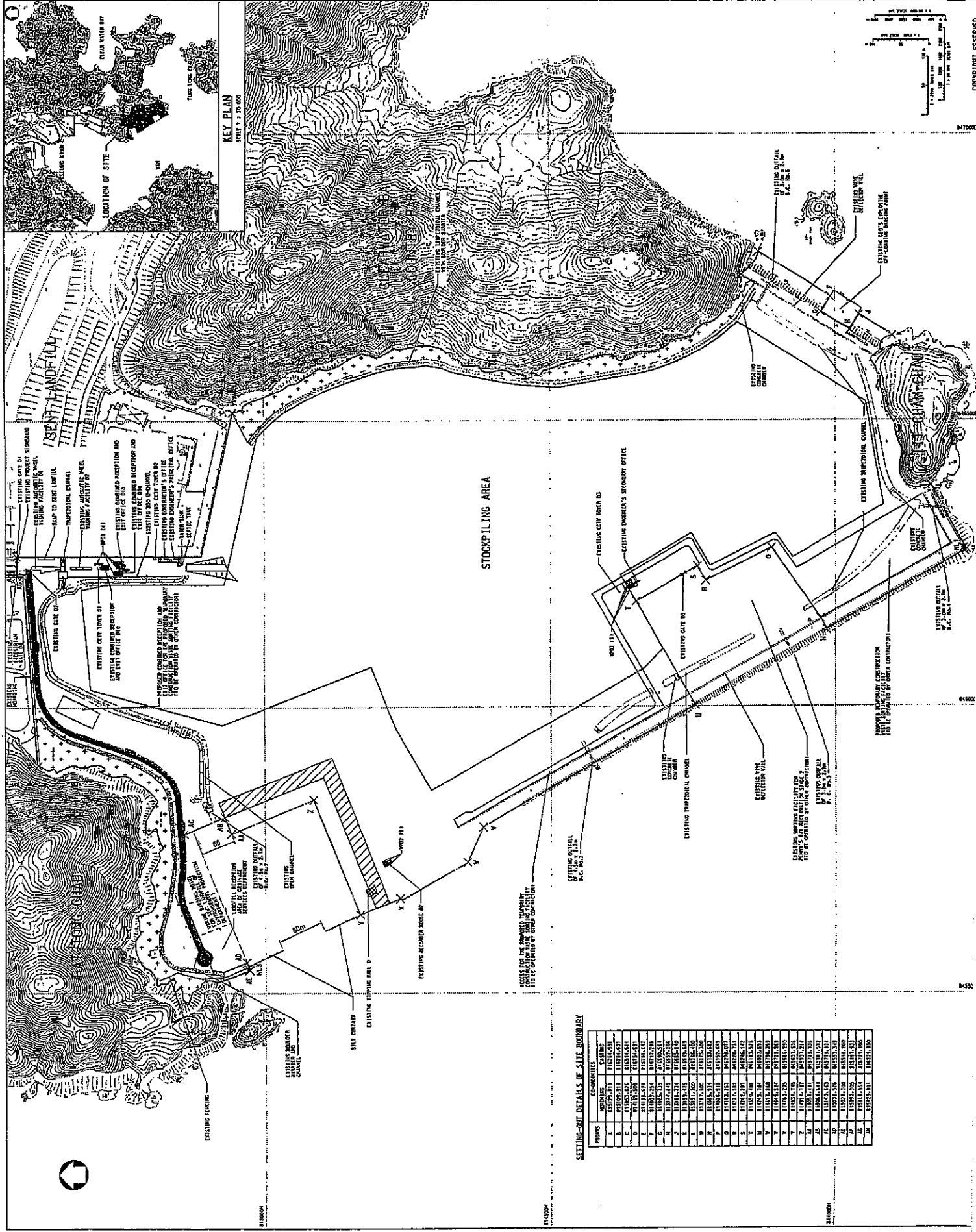

COPYRIGHT RESERVED



Figures

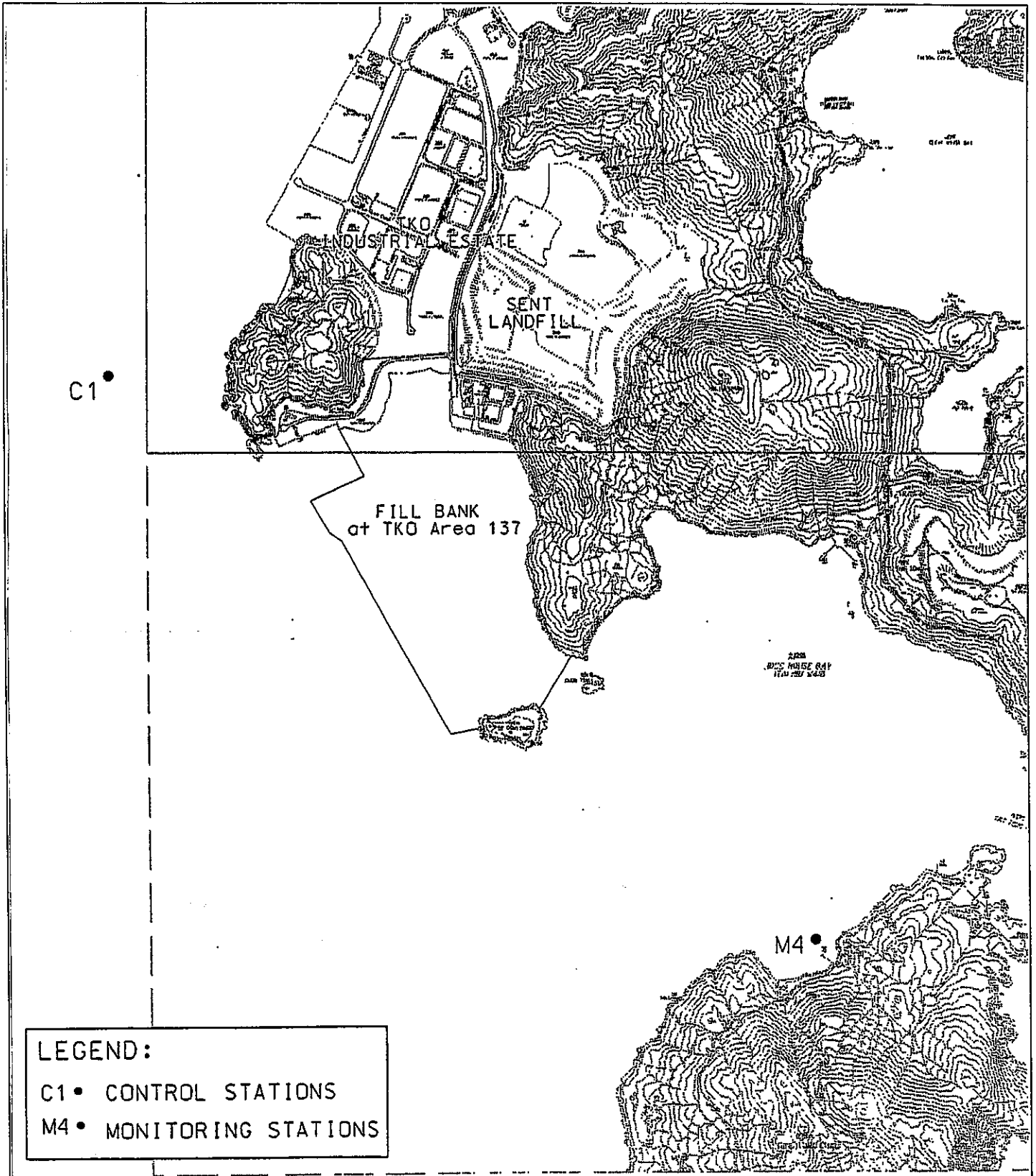

LEGEND:
 C1 • CONTROL STATIONS
 M4 • MONITORING STATIONS

Contract No. CV/2005/05
 Operation of Fill Bank at Tseung Kwan O Area 137 and Barging Facilities at Hong Kong Island and Mui Woo

Figure 1
 Locations of Water Quality Monitoring Stations –
 Fill Bank at Tseung Kwan O Area 137

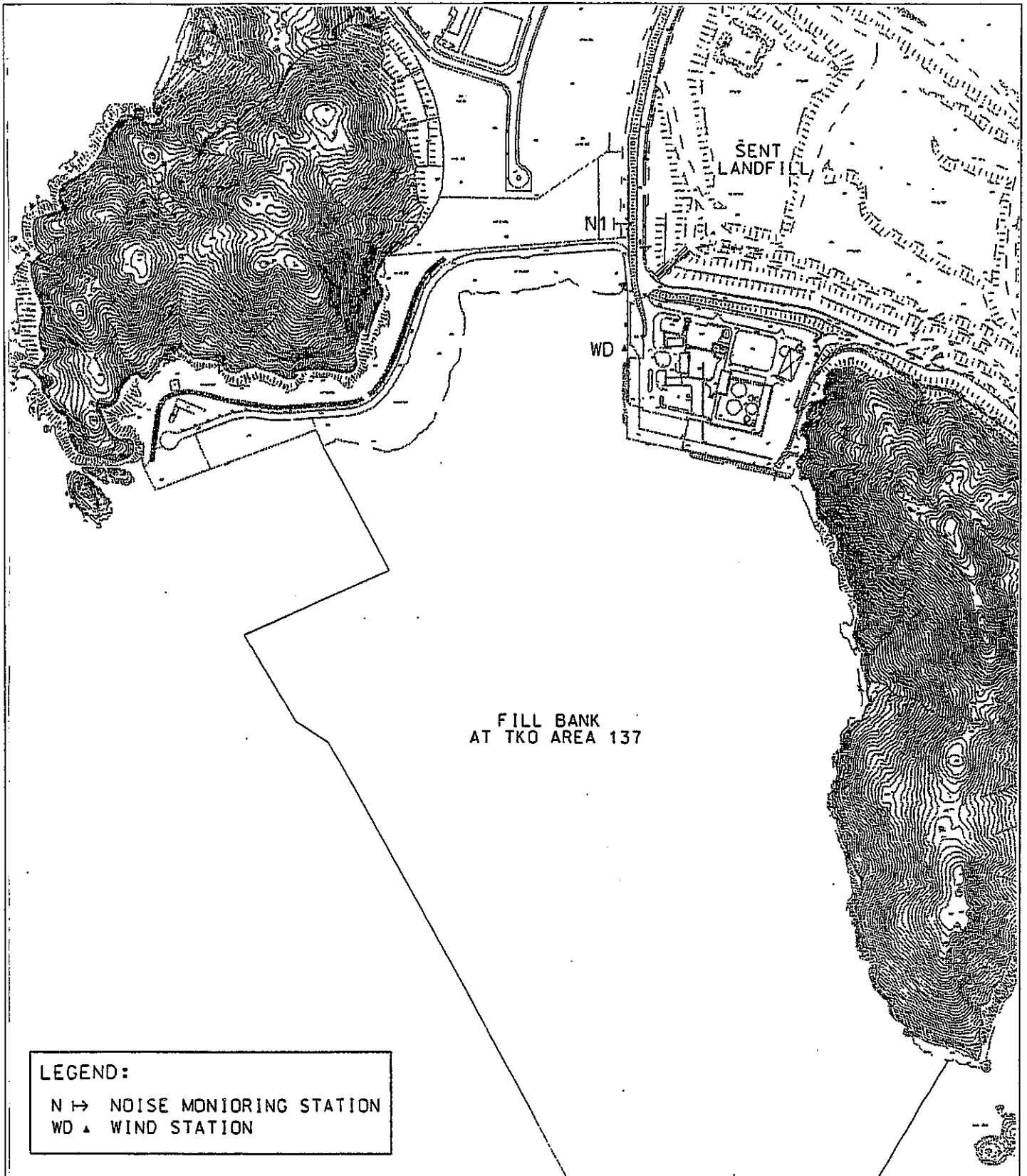

Contract No. CV/2005/05

Operation of Fill Bank at Tseung Kwan O Area 137 and Barging Facilities at Hong Kong Island and Mui Woo

Figure 2

Locations of Noise Monitoring Station –
Fill Bank at Tseung Kwan O Area 137



東業德勤測試顧問有限公司
ETS-TESTCONSULT LIMITED

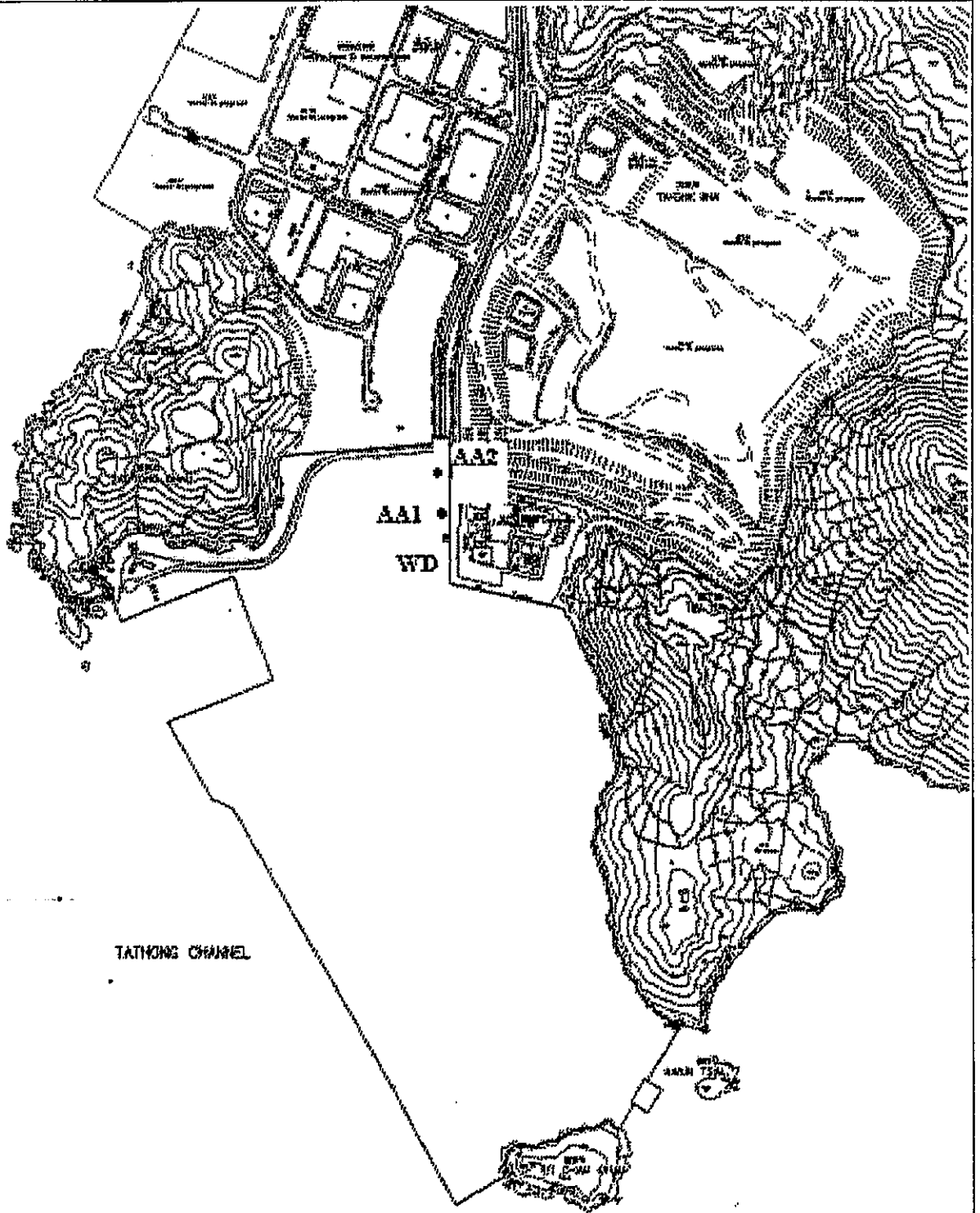

Legend:

AA * Air Monitoring Stations

WD ■ Wind Station

Contract No. CV/2005/05

Operation of Fill Bank at Tseung Kwan O Area 137 and Barging Facilities at Hong Kong Island and Mui Woo

Figure 3

Locations of Air Quality Monitoring Stations –
Fill Bank at Tseung Kwan O Area 137



東業德勤測試顧問有限公司
ETS-TESTCONSULT LIMITED