

東業德勤測試顧問有限公司

ETS-TESTCONSULT LIMITED

8/F., Block B, Veristrong Industrial Centre, 34-36 Au Pui Wan Street, Fotan, Hong Kong

Tel : 2695 8318

E-mail : etl@ets-testconsult.com

Fax : 2695 3944

Web site : www.ets-testconsult.com

TEST REPORT

CONCENTRIC CONSTRUCTION LIMITED

**OPERATION OF PUBLIC FILL
RECEPTION FACILITIES AT
TSEUNG KWAN O AREA 137,
QUARRY BAY AND MUI WO
(CONTRACT NO.: CV/2005/12)**

TSEUNG KWAN O AREA 137

**MONTHLY EM&A REPORT
(JANUARY 2006)**

Prepared by:

Linda Law
Environmental Officer

Checked by:

C. L. Lau
Environmental Team Leader

Approved by:

Tony Wong
Operations Manager

Report No.: ENA60052



BMT Asia Pacific Limited

13 January 2006
Our Ref: 8116/2380

By Hand

Concentric Construction Limited
Unit D, 10/F, Skyline Tower
18 Tong Mei Road
Mongkok, Kowloon
Hong Kong

For the attention of Mr. Stephen Choi

Dear Sir

Contract No. CV/2005/12
Fill Bank at Tseung Kwan O Area 137
Monthly EM&A Report

Following review of the Monthly EM&A Report No. 1 for the reporting period January 2006, the IEC has verified the information presented.

Should you have any queries regarding the above, please do not hesitate to contact the undersigned.

Yours sincerely
BMT Asia Pacific Limited

Ben Ridley
IEC

cc: CEDD Roy Tse 2714-0113
ET C.L. Lau 2695-3944

BMT Asia Pacific Limited
18th Floor
Chun Wo Commercial Centre
23-29 Wing Wo Street
Central, Hong Kong

環球顧問有限公司
香港中環永和街 23 至 29 號
俊和商業中心 18 樓

Tel/電話: (852) 2815 2221
Fax/傳真: (852) 2815 3577
Email/電郵: post@bmtasia.com.hk
Web/網址: www.bmtasia.com.hk

J:\8116 - IEC TKO Fill Bank\com\munications\letter\Contract CV200512 Second Bridging Contract\2380-concentric.doc





TABLE OF CONTENTS		Page
EXECUTIVE SUMMARY		
1.0	INTRODUCTION	1
2.0	PROJECT INFORMATION	2
	2.1 Scope of the Project	2
	2.2 Site Description	2
	2.3 Construction Programme	2
	2.4 Project Organization and Management Structure	2
	2.5 Contact Details of Key Personnel	2
3.0	CONSTRUCTION PROGRESS IN THIS REPORTING MONTH	3
4.0	AIR QUALITY MONITORING	
	4.1 Monitoring Requirement	4
	4.2 Monitoring Equipment	4
	4.3 Monitoring Parameters, Frequency and Duration	4
	4.4 Monitoring Locations and Schedule	4 – 5
	4.5 Monitoring Methodology	5 – 6
	4.6 Action and Limit levels	6
	4.7 Event-Action Plans	7
	4.8 Results and Observation	7
5.0	NOISE MONITORING	
	5.1 Monitoring Requirements	8
	5.2 Monitoring Equipment	8
	5.3 Monitoring Parameters, Duration and Frequency	8
	5.4 Monitoring Locations and Period	8
	5.5 Monitoring Procedures and Calibration Details	8 – 9
	5.6 Action and Limit levels	9
	5.7 Event-Action Plans	9
	5.8 Results and Observation	9 – 10
6.0	MARINE WATER QUALITY MONITORING	
	6.1 Monitoring Requirements	11
	6.2 Monitoring Locations	11
	6.3 Monitoring Parameters	11
	6.4 Monitoring Frequency	11
	6.5 Monitoring Methodology and Equipment Used	12 – 13
	6.6 Action and Limit Level	13
	6.7 Event and Action Plan	14
	6.8 Monitoring Duration and Period in this reporting month	14
	6.9 Marine Water Monitoring Results	14
7.0	IEC SITE AUDIT AND WEEKLY ET SITE INSPECTIONS	
	7.1 IEC site Audits	15 – 16
	7.2 Weekly ET Site Inspections	17 – 18
	7.3 Review of Environmental Monitoring Procedures	18 – 19
	7.4 Assessment of Environmental Monitoring Results	19
	7.5 Advice on the Solid and Liquid Waste Management Status	19
8.0	STATUS OF ENVIRONMENTAL LICENSING AND PERMITTING	20
9.0	ENVIRONMENTAL NON-CONFORMANCE	
	9.1 Summary of air quality, noise and marine water quality	21
	9.2 Summary of Environmental Complaints	21
	9.3 Summary of Notification of Summons and Prosecution	21
10.0	Implementation Status	
	10.1 Implementation Status of Environmental Mitigation Measures	22
	10.2 Implementation Status of Event and Action Plan	22
	10.3 Implementation Status of Environmental Complaint, Notifications of Summons and Successful Prosecutions Handling	22
11.0	CONCLUSION AND RECOMMENTATIONS	23 – 24
12.0	FUTURE KEY ISSUE	
	12.1 Construction Programme for the Coming Month	25
	12.2 Key Issues for the Coming Month	25 – 26
	12.3 Monitoring Schedule for the Coming Month	26



APPENDIX

A	Organization Chart and Lines of Communication
B1	Calibration Certificates for Impact Air Quality Monitoring Equipment
B2	Impact Air Quality Monitoring Results
B3	Graphical Plots of Impact Air Quality Monitoring Data
C1	Calibration Certificates for Impact Noise Monitoring Equipment
C2	Impact Noise Monitoring Results
C3	Graphical Plots of Impact Noise Monitoring Data
D1	Calibration Certificates for Marine Water Quality Monitoring Equipment
D2	Impact Marine Water Quality Monitoring Results
D3	Graphical Plots of Impact Marine Water Quality Monitoring Data
E	Weather Condition
F	Event-Action Plans
G	Construction Programme
H	IEC's Site Audit Record
I	Weekly ET's Site Inspection Record
J	Implementation Schedule of Mitigation Measures
K	Site General Layout Plan
L	Monitoring Schedule for the Coming Month

Figures

Figure 1	Air Quality Environmental Monitoring Stations
Figure 2	Noise Environmental Monitoring Station
Figure 3	Water Quality Monitoring Stations

Tables

2.1	Contact Details of Key Personnel
4.1	Air Quality Monitoring Equipment
4.2	Monitoring parameters, duration and frequency of air quality monitoring
4.3	Air Quality Monitoring Locations
4.4	Monitoring Schedule for air quality monitoring stations
4.5	Action and Limit levels for 24-hr TSP and 1-hr TSP
5.1	Noise Monitoring Equipment
5.2	Duration, Frequency and Parameters of noise monitoring
5.3	Noise Monitoring Locations
5.4	Monitoring Period for noise monitoring stations
5.5	Action and Limit levels for noise monitoring
6.1	Location of Marine Water Monitoring Stations
6.2	Marine Water Quality Monitoring Parameters
6.3	The monitoring frequency of the marine water
6.4	Summary of testing procedures
6.5	Details of Water Quality Monitoring Equipment (In-site measurement)
6.6	Water Quality Action and Limit Level
6.7	Time Schedule of Water Quality Monitoring
6.8	Summary of Marine Water Quality Exceedances in this reporting month
6.9	Daily summary of recorded of marine water quality
7.1	Dates of IEC Site Audits in this reporting month
7.2	Key Findings of Site Audits in this reporting month
8.1	Summary of environmental licensing and permit status
10.1	Summary of Environmental Complaints and Prosecutions



EXECUTIVE SUMMARY

This is the first monthly Environmental Monitoring and Audit (EM&A) report prepared by ETS-Testconsult Ltd (ET) for the "Contract No. CV/2005/12 Operation of Public Fill Reception Facilities at Tseung Kwan O Area 137, Quarry Bay and Mui Wo" (The Project).

This report documented the findings of EM&A Works conducted during the operation phase of Fill Bank at Tseung Kwan O Area 137 in January 2006.

Construction Progress

As informed by the Contractor, the construction activities in this reporting month were as below:

- Manage the incoming public fill dump trucks arriving through land access;
- Transport temporary stockpiled public fill from the Barge Handling Area (BHA) to Stockpile Areas or the Sorting Facility for Penny's Bay Reclamation Stage 2 (PBR2);
- Transport stockpile public fill from Stockpile Areas to the Sorting Facility for Penny's Bay Reclamation Stage 2 (PBR2);
- Direct some incoming public fill dump trucks to the Sorting Facility for Penny's Bay Reclamation Stage 2 (PBR2) for unloading;
- Routine site cleaning and maintenance of internal haul roads and access roads; and
- Routine implementation of environmental mitigation measures such as dust suppression by water spraying, cleaning of nearby public roads by using road sweeper and collection of floating debris inside a berthing basin within the site boundary.

Environmental Monitoring Progress

The summary of the monitoring activities in this monitoring month is listed below:

- Noise Monitoring (Day-time): 1 Occasion at 1 designated location
- 24-hour TSP Monitoring: 5 Occasions at 2 designated locations
- 1-hour TSP Monitoring: 15 Occasions at 2 designated locations
- Marine Water Quality Monitoring: 10 Occasions at 2 designated locations
- Weekly-site inspection: 4 Occasions

Noise Monitoring

No exceedances of Action and Limit levels for noise monitoring were recorded in the reporting month.

Air Monitoring

No exceedances of Action and Limit levels were recorded for 24-hr and 1-hr TSP monitoring in the reporting month.

Marine Water Quality Monitoring

According to the summary of marine water monitoring results, no exceedance were recorded in this reporting month.

Site Inspection

Environmental site inspections conducted in this reporting month are presented as follows:

<u>Concerned Parties</u>	<u>Dates of Audit / Inspection</u>
ET Weekly site inspection	06, 12, 18, 24
IEC site inspection	24

In general, performance on environmental mitigation measures implemented was found to be satisfactory in this reporting month. The major findings observed during site inspections are presented in the Section 7.0.



Landscape and Visual

The germination rate on the panel at Portion A, B, G, H and I was satisfactory in this reporting month. The Contractor should properly maintain the panel properly.

Environmental Complaints, Notification of summons and successful prosecutions

No environmental complaints, notification of summons and prosecutions with respect to environmental issues were received in this monitoring month.

Permits and Licenses

An Amended Environmental Permit (No.: EP-134/2002/E) (the EP) was granted to the Project by EPD on 02 February 2005. Effluent discharge licence (Ref. No.: TE/D1152/839/1) for the site toilet and shower room issued on 06 June 2003 obtained from the previous contract continued to be valid in this Project. Chemical Waste Producer Licence (WPN No.: 5213-839-P2800-23) was also valid from 04 August 2005.

Future Key Issues

Based on the site inspections and forecast of engineering works in the coming month, key issues to be considered are as follows:

- Noise and air quality impact due to construction works;
- Maintain wheel washing facilities properly;
- Maintain all drainage and desilting facilities properly;
- Use and maintain silt curtain properly;
- Clean up the fill material on concrete pavement along the BHA frequently;
- Watering, hydroseeding or covering all opening slopes and stockpiles with tarpaulin to avoid wind and water erosion;
- Sufficient drip trays for all oil drums / chemical containers;
- Implement all necessary preventive measures to avoid oil leakage. In the event an oil leakage happens, the Contractor should properly remove the leaked oil and handle the contaminated soil and all materials using for this cleaning works as chemical waste;
- Maintain good site practice and waste management to minimize environmental impacts at the site; and
- Follow-up improvements on waste management issues.



1.0 INTRODUCTION

Concentric Construction Ltd (CCL) appointed Environmental Team (ET) of ETS-Testconsult Limited (ETL) to undertake the Environmental Monitoring and Audit (EM&A) for the "Operation of Public Fill Reception Facilities at Tseung Kwan O Area 137, Quarry Bay and Mui Wo" (Contract No.: CV/2005/12) (The Project).

In accordance with the Amended Environmental Permit (No.: EP-134/2002/E) (the EP), an EM&A programme should be implemented in accordance with the procedures and requirements in the EM&A Manual of the approved EIA report (Registration No. AEIAR-060/2002). The EM&A programme for this study as stated in Section 2.3.1 of the EM&A Manual covers the following environmental aspects during the establishment, operation and removal phases of the Fill Bank at Tseung Kwan O Area 137:

- Fugitive Dust;
- Noise generation from onsite activities;
- Water Quality; and
- Landscape and Visual.

The EM&A programme requires environmental monitoring for air quality, noise and water quality and environmental site inspections for air quality, noise, water quality, landscape and visual, and waste management. The EM&A requirements for each parameter described in the following sections include:

- All monitoring parameters;
- Monitoring schedules for the reporting month and forthcoming months;
- Action and Limit levels for all environmental parameters;
- Event/Action Plans;
- Environmental mitigation measures, as recommended in the Project EIA study final report; and
- Environmental requirements in contract documents.

Baseline monitoring was completed in August and September 2002 by MaterialLab. Action and Limit Levels were established for air and water quality parameters based on the baseline monitoring results.

This report documented the findings of EM&A Works conducted during the operation phase of Fill Bank at Tseung Kwan O Area 137 in January 2006.



2.0 PROJECT INFORMATION

2.1 Scope of the Project

The scale and scope of the Project as stated in the EP include:

- Site clearance;
- Construction of 6 million m³ of public fill;
- Stockpile up two barging points;
- Setting up two barging points: one at the Tseung Kwan O Basin (TKO Basin) and one at the Construction and Demolition Material Sorting Facility (C&DMSF) for transporting the stockpiled public fill by barges;
- Setting up a temporary barging point at the existing Explosive Off-loading Barging Point located in the south-eastern part of Area 137 for the period of May 2004 to December 2004 for transporting the stockpiled public fill by barge;
- Construction and operation of a Construction and Demolition Material Sorting Facility (C&DMSF);
- Setting up a Construction and Demolition Material Crushing Facility at the TKO Basin; and
- Remove the temporary fill bank.

2.2 Site Description

Tseung Kwan O Area 137 is located at the southern end of Wan Po Road. In the vicinity of the site are other industrial uses such as SENT landfill, TKO Industrial Estate, etc. Both Island Resort and Fullview Garden are also situated at more than 1.8km from the site. Other existing ASRs and NSRs, including resident developments and schools, are located at a further distance away from TKO Area 137.

2.3 Construction Programme

Details of construction programme are shown in Appendix G.

2.4 Project Organization and Management Structure

The organization chart and lines of communication with respect to the on-site environmental management and monitoring program are shown in Appendix A.

2.5 Contact Details of Key Personnel

The key personnel contact names and telephone numbers are shown in Table 2.1.

Table 2.1 Contact Details of Key Personnel

Organization	Name of Key Staff	Project Role	Tel. No.	Fax No.
CEDD	Mr. Roy Tse	Engineer	2623 9268	2714 0113
IEC (BMT)	Mr Ben Ridley	IEC	2815 2221	2815 3377
Contractor (CCL)	Mr. C P Lam	Project Manager	2398 8001 9212 9417	2398 8301
ET (ETL)	Mr C. L. Lau	ET Leader	2946 7791	2695 3944



3.0 CONSTRUCTION PROGRESS IN THIS REPORTING MONTH

As informed by the Contractor, the activities in the reporting month include:

- *Manage the incoming public fill dump trucks arriving through land access;*
- *Transport temporary stockpiled public fill from the Barge Handling Area (BHA) to Stockpile Areas or the Sorting Facility for Penny's Bay Reclamation Stage 2 (PBR2);*
- *Transport stockpile public fill from Stockpile Areas to the Sorting Facility for Penny's Bay Reclamation Stage 2 (PBR2);*
- *Direct some incoming public fill dump trucks to the Sorting Facility for Penny's Bay Reclamation Stage 2 (PBR2) for unloading;*
- *Routine site cleaning and maintenance of internal haul roads and access roads; and*
- *Routine implementation of environmental mitigation measures such as dust suppression by water spraying, cleaning of nearby public roads by using road sweeper and collection of floating debris inside a berthing basin within the site boundary.*



4.0 AIR QUALITY MONITORING

4.1 Monitoring Requirement

TSP levels were monitored in the reporting month in accordance with the EM&A Manual. Table 4.5 shows the Action and Limit Levels for the environmental monitoring works.

4.2 Monitoring Equipment

Both 1-hour and 24-hour TSP air quality monitoring was performed using a GMWS2310 High Volume Air Sampler (HVS) located at each of the designated monitoring station. Table 4.1 summarizes the equipment used in the air quality monitoring programme. A copy of the calibration certificates for the HVS and portable dust meter are attached in Appendix B1.

Table 4.1 Air Quality Monitoring Equipment

<i>Equipment</i>	<i>Model and Make</i>
<i>HVS</i>	<i>Greasby GMWS2310</i>
<i>Calibrator</i>	<i>Tisch TE-5025A</i>
<i>Wind Data Logger</i>	<i>Davis Weather Monitor II</i>

4.3 Monitoring Parameters, Frequency and Duration

Table 4.2 summarizes the monitoring parameters, monitoring duration and frequencies of air quality monitoring.

Table 4.2 Monitoring parameters, duration, frequency of air quality monitoring

<i>Parameter</i>	<i>Duration</i>	<i>Frequency</i>
<i>24-hr TSP</i>	<i>24 hr</i>	<i>Once every six days</i>
<i>1-hr TSP</i>	<i>1 hr</i>	<i>Three times per day every six days</i>

4.4 Monitoring Locations and Schedule

Table 4.3 tabulates the air quality monitoring locations of this project.

Table 4.3 Air quality monitoring locations

<i>Monitoring station</i>	<i>Location</i>
<i>AA1</i>	<i>Outside CEDD Site Office</i>
<i>AA2</i>	<i>Site Egress</i>

During the reporting month, 1-hr and 24-hr TSP monitoring were carried out as the schedule. The details for 24-hr and 1-hr TSP monitoring carried out in this reporting month are summarized in table 4.4.



Table 4.4 Monitoring Schedule for the air quality monitoring stations

Air quality monitoring stations	Location	Monitoring Period								
		24-hr TSP				1-hr TSP				
		Start		Finish		Date	Start	Finish		
		Date	Time	Date	Time					
AA1 Outside CEDD Site Office		06/01/06	14:30	07/01/06	14:34	06/01/06	08:30	09:00		
						11:00	12:00			
						13:00	14:00			
		12/01/06						12/01/06	09:00	10:00
								11:00	12:00	
								13:00	14:00	
		18/01/06						18/01/06	08:30	09:30
								09:45	10:45	
								11:00	12:00	
		24/01/06						24/01/06	09:45	10:45
								11:00	12:00	
								13:00	14:00	
		27/01/06						27/01/06	08:05	09:05
								09:07	10:07	
								11:05	12:05	
AA2 Site Egress		06/01/06	14:30	07/01/06	14:43	06/01/06	08:30	09:30		
						11:00	12:00			
						13:00	14:00			
		12/01/06						12/01/06	09:00	10:00
								11:00	12:00	
								13:00	14:00	
		18/01/06						18/01/06	08:30	09:30
								09:45	10:45	
								11:00	12:00	
		24/01/06						24/01/06	09:45	10:45
								11:00	12:00	
								13:00	14:00	
		27/01/06						27/01/06	08:00	09:00
								09:02	10:02	
								11:00	12:00	
AA1 Outside CEDD Site Office		06/01/06	14:30	07/01/06	14:34					
		12/01/06	14:15	13/01/06	14:28					
		18/01/06	13:00	19/01/06	13:13					
		24/01/06	14:20	25/01/06	14:37					
		27/01/06	14:10	28/01/06	14:05					
AA2 Site Egress		06/01/06	14:30	07/01/06	14:43					
		12/01/06	14:15	13/01/06	14:20					
		18/01/06	13:00	19/01/06	13:20					
		24/01/06	14:10	25/01/06	14:15					
		27/01/06	14:05	28/01/06	13:58					

4.5 Monitoring Methodology

Both 1-hr and 24-hr air quality monitoring (High Volume Sampler)

Instrumentation

High volume sampler, as HVS, (Greasby GMWS2310) complete with appropriate sampling inlets were employed for both 1-hour and 24-hour TSP monitoring. The sampler is composed of a motor, a filter holder, a flow controller and a sampling inlet and its performance specification complies with that required by USEPA standard Title 40, Code of Federation Regulations Chapter 1 (Part 50).



Installation

The installation of HVS refers to the requirement stated in EM&A Manual.

Operation/Analytical Procedures

Operating/analytical procedures for the operation of HVS are as below:

Prior to the commencement of the dust sampling, the flow rate of the high volume sampler was properly set (between 0.6m³/min and 1.7m³/min.) in accordance with the manufacturer's instruction to within the range recommended in USEPA Standard Title 40, CFR Part 50.

- For TSP sampling, fiberglass filters (GA-55) were used.
- The power supply was checked to ensure the sampler worked properly.
- On sampling, the sampler was operated 5 minutes to establish thermal equilibrium before placing any filter media at designated air monitoring station.
- The filter holding frame was then removed by loosening the four nuts and carefully a weighted and conditioned filter was centered with the stamped number upwards, on a supporting screen.
- The filter was aligned on the screen so that the gasket formed an air-tight seal on the outer edges of the filter. Then the filter holder frame was tightened to the filter holder with swing bolts. The applied pressure should be sufficient to avoid air leakage at the edges.
- The programmable timer will be set for a sampling period of 24 hours. Information was recorded on the record sheet, which included the starting time, the weather condition and the filter number (the initial weight of the filter paper can be found out by using the filter number.).
- After sampling, the filter was transferred from the filter holder of the HVS to a sealed plastic bag and sent to the laboratory for weighting. The elapsed time was also recoded.
- Before weighting, all filters were equilibrated in a desiccator for 24 hour with the temperature of 25°C ± 3°C and the relative humidity (RH) <50% ±5%.
- All measurement procedures in Section 2.3 of the EM&A Manual were followed during the reporting month.

Maintenance & Calibration

- The HVS and their accessories should be maintained in good working condition, such as replacing motor brushes routinely and checking electrical wiring to ensure a continuous power supply.
- HVS should be calibrated at bi-monthly intervals.

Wind Data Monitoring

Measuring Procedure

Upon installation of the wind data logger on site, temperature, wind speed and direction was automatically stored in the logger. Regular downloading of the information was carried out weekly.

Maintenance

Cleaning was provided for all the rotational parts of the wind data logger regularly. Replacement of battery was carried out weekly. The wind data logger was checked once per week and no calibration was required for the equipment as instructed by the manufacturer.

4.6 Action and Limit Levels

Table 4.5 shows the Action and Limit levels for 24-hr TSP and 1-hr TSP monitoring.

Table 4.5 Action and Limit Levels for 24-hr TSP and 1-hr TSP

Monitoring Location	24-hr TSP (µg/m ³)		1-hr TSP (µg/m ³)	
	Action Level *	Limit Level *	Action Level *	Limit Level *
AA1	210	260	376	500
AA2	210	260	376	500

* Traceable to Method Statement (Marine Water Quality Monitoring and Audit Manual) of Contract No.CV/2002/08, Rev. 2, Section 3.1 – 3.21



4.7 Event-Action Plans

Please refer to Appendix F for details.

4.8 Results and Observation

4.8.1 1-hour and 24-hour TSP Monitoring results

All monitoring data of both 1-hour and 24-hour TSP monitoring is provided in Appendix B2. Graphical presentation of 1-hour and 24-hour TSP monitoring results for the reporting month is shown in Appendix B3. Wind data, including wind speed and wind direction, are annexed in Appendix E. Table 4.6 summarizes 1-hr TSP and 24-hr TSP monitoring results.

Table 4.6 Summary of 1-hr TSP and 24-hr TSP Monitoring Results

Air quality monitoring Stations	Location	Monitoring Period						
		24-hr TSP			1-hr TSP			
		Date	Result ($\mu\text{g}/\text{m}^3$)	Exceedance #	Date	Start Time	Result ($\mu\text{g}/\text{m}^3$)	Exceedance #
AA1	Outside CEDD Site Office	06/01/06	180	X	06/01/06	08:30	314	X
						11:00	358	
						13:00	342	
		12/01/06	194	X	12/01/06	09:00	323	X
						11:00	364	
						13:00	353	
		18/01/06	172	X	18/01/06	08:30	296	X
						09:45	353	
						11:00	329	
		24/01/06	169	X	24/01/06	09:45	269	X
						11:00	343	
						13:00	322	
27/01/06	188	X	27/01/06	08:05	303	X		
				09:07	325			
				11:05	297			
AA2	Site Egress	06/01/06	185	X	06/01/06	08:30	305	X
						11:00	374	
						13:00	364	
		12/01/06	202	X	12/01/06	09:00	316	X
						11:00	370	
						13:00	349	
		18/01/06	164	X	18/01/06	08:30	287	X
						09:45	349	
						11:00	331	
		24/01/06	161	X	24/01/06	09:45	257	X
						11:00	340	
						13:00	319	
27/01/06	160	X	27/01/06	08:00	262	X		
				09:02	328			
				11:00	301			

Remark (*): L=Limit Level exceedance, A=Action Level exceedance and X= not an exceedance

No exceedances of Action and Limit Level of both 1-hour and 24-hour TSP monitoring results were recorded during the reporting month.

4.8.2 Observation

Generally, the Contractor implemented sufficient dust mitigation measures, including operation of the mist spraying systems at the CEDD Combined Reception Office and the site egress area, wheel washing facilities, road dampening by water bowsers and automatic water sprinklers on the main haul roads. Furthermore, hydroseeding had been conducted on several slopes on the stockpiling areas as a means to prevent dust generation from wind erosion of the exposed surfaces. Besides the Fill Bank operation, the other dust sources near TKO Area 137 also included operation of the C&DMSF at PBR2 Project, the temporary C&DMSF at Portion K and dumping activities at the SENT Landfill.



5.0 Noise Monitoring

5.1 Monitoring Requirements

Noise monitoring was conducted at 1 monitoring station as specified in the approved EM&A Monitoring Proposal for good site practice. The equipment, parameter, frequency, duration, methodology, calibration details, results and observations of the noise monitoring for the reporting month are presented in this section.

5.2 Monitoring Equipment

An Integrating Sound Level Meter was used for noise monitoring. It was a Type 1 sound level meter capable of giving a continuous readout of the noise level reading including equivalent continuous sound pressure level (L_{eq}) and percentile sound pressure level (L_x). It complies with International Electro Technical Commission Publications 651:1979 (Type1) and 804:1985 (Type1), and speed in m/s was used to monitor the wind speed.

Table 5.1 summarizes noise monitoring equipment model being used. A copy of the calibration certificate for noise meter and calibrator are attached in Appendix C1.

Table 5.1 Noise Monitoring Equipment

Equipment	Model
Integrating Sound Level Meter	Rion NL-31 Sound Level Meter
Calibrator	Rion NC-73 Sound Level Calibrator
Portable Wind Speed Indicator	TSI Model 8340-M Air Velocity Meter

5.3 Monitoring Parameters, Duration and Frequency

Duration, frequencies and parameters of noise measurement are presented in Table 5.2.

Table 5.2 Duration, Frequencies and Parameters of Noise Monitoring

Time period	Duration/min	Parameters	Frequency
Day-time: 0700-1900 hrs on normal weekday	30	L_{eq} , L_{10} , L_{90}	Once per month

5.4 Monitoring Locations and Period

Noise monitoring was conducted at the noise monitoring location, N1 as shown in Figure 3.1 during the reporting month. Table 5.3 describes the location of the monitoring station.

Table 5.3 Noise Monitoring Locations

Monitoring station	Location	Type of Measurement
N1	Outside site Egress along Wan Po Road	Façade

The noise-monitoring period of monitoring station is summarized in Table 5.4.

Table 5.4 Monitoring Period for noise monitoring stations

Noise monitoring stations	Monitoring Period	
	Day-time	
N1	06/01/06	10:16

5.5 Monitoring Procedures and Calibration Details

Operation/Analysis Procedures

- The Sound Level Meter was set on a tripod at a height of 1.2m above the ground.
- For free field measurement, the meter was positioned away from any nearby reflective surfaces.
- The battery condition was checked to ensure the correct functioning of the meter.



- Parameters such as frequency weighting, the time weighting and the measurement time were set as follows:
 - Frequency weighting: A
 - Time weighting : Fast
 - Time measurement : 5 mins
- Prior to and after each noise measurement, the meter was calibrated using a Calibrator for 94 dB at 1000HZ. If the difference in the calibration level before and after measurement was more than 1dB(A), the measurement would be considered invalid and repeat measurement would be required after re-calibration or repair of the equipment.
- The wind speed was frequently checked with a portable wind meter.
- During the monitoring period, the Leq, L10 and L90 were recorded. In addition, site conditions and noise sources were recorded on a standard record sheet.
- Free Field correction to the measurements should be made. Correction factor of +3dB(A) should be made to the free Field measurements.
- Noise monitoring would be cancelled in the presence of fog, rain, wind with a steady speed exceeding 5m/s, or wind gusts exceeding 10m/s.

Maintenance and Calibration

- The microphone head of the sound level meter and calibrator are cleaned with soft cloth in quarterly intervals.
- The meter is sent to the supplier or HOKLAS laboratory to check and calibrated in yearly intervals.

5.6 Action and Limit Levels

The Action and Limit levels for noise levels derived as illustrated in Table 5.5.

Table 5.5 Action and Limit Levels for noise monitoring

Time Period	Time Period	Action *	Limit *
Normal hours	0700-1900 hrs on normal weekdays	When one documented complaint is received	75 dB(A)

*Traceable to Method Statement (Marine Water Quality Monitoring and Audit Manual) of Contract No.CV/2002/08, Rev. 2, Section 3.1 – 3.21

5.7 Event-Action Plans

Please refer to the Appendix F for details.

5.8 Results and Observation

5.8.1 Results

Only Day-time noise monitoring was carried out at monitoring station, N1 in this reporting month. Noise level is provided in Appendix C2. Graphical presentation of the monitoring result for the reporting month is shown in Appendix C3. A summary of the monitoring result is presented in Table 5.6.

Table 5.6 Summary of Impact Noise Level

Date	Start Sampling Time (hh:mm)	Noise Level dB (A)		
		$L_{eq(30min)}$	L_{10}	L_{90}
06/01/06	10:16	68.1	71.5	58.2

No Day-time noise monitoring result at monitoring station N1 exceeded the Action Level since no documented complaints on noise issue were received in this reporting month. Besides, no exceedances in Limit Level were recorded according to the result from Day-time noise monitoring.



5.8.2 Observation

The major noise source during the monitoring event was the dump truck traffic. Operation of the Fill Bank was from 08:00 to 21:00 from Monday to Sunday in the reporting month. Whereas the operation hours for barge activities in the TKO Basin was from 08:00 to 23:00. The monitoring result complied with the noise limit of 75 dB(A).



6.0 MARINE WATER QUALITY MONITORING

6.1 Monitoring Requirements

In accordance with the EM&A Manual, impact marine water quality monitoring was conducted three days per week. Measurements were taken at both mid-flood and mid-ebb tides at three depths (i.e. 1m below surface, mid depth and 1m from seabed) at the Control Station, C1 and Monitoring Station, M4.

6.2 Monitoring Locations

For the Reclamation Project, there were 4 Designated Monitoring Stations and 2 Designated Control Stations specified in the EM&A Manual. Upon the completion of the monitoring programme under Stage 2 reclamation works, the ET started monitoring events at the impact station M4 and the control station C1 from 18 May 2004 onwards. Figure 4.1 shows the location of the marine water quality monitoring stations. Table 6.1 describes the locations of the monitoring stations in the reporting month.

Table 6.1 Location of Marine Water Monitoring Stations

Station Description	Code	HK Metric Grid E	HK Metric Grid N
Control Station (Ebb tide)	C1	844 740.208	815 371.502
Monitoring Station, Tung Lung Chau Fish Culture Zone	M4	847 741.029	812 977.878

6.3 Monitoring Parameters

Monitoring of the marine water quality parameters are listed in Table 6.2.

Table 6.2 Marine Water Quality Monitoring Parameters

In-situ measurement	Laboratory analysis
Depth (m)	Suspended solids (mg/L)
Temperature (°C)	
Dissolved Oxygen (mg/L and % saturation)	
Turbidity (NTU)	
Salinity (ppt)	

6.4 Monitoring Frequency

The monitoring frequency of the marine water monitoring is summarized in Table 6.3.

Table 6.3 The monitoring frequency of the marine water

Parameter	Frequency	No. of Location	No. of Depths
Temperature	3 days/week, 2 tides/day	2 (C1 and M4)	3 (Surface, mid-depth & bottom)
Salinity			
DO			
Turbidity			
pH value			
Suspended solids			

6.5 Monitoring Methodology and Equipment Used

For Location of the monitoring stations

Global Positioning System (GPS)

A hand-held digital GPS was used to identify the designated monitoring stations prior to water sampling.



For Water Depth measurement

Echo Sounder

A portable, battery-operated echo sounder was used for the determination of water depth at each designated monitoring station.

For In-situ Water Quality Measurement

All in-situ monitoring instruments were checked, calibrated and certified by a laboratory accredited under HOKLAS or any other international accreditation scheme before use, and subsequently re-calibrated at 3 monthly intervals or sometimes longer throughout all stages of the water quality monitoring.

Dissolved Oxygen (DO) and temperature measuring equipment

A portable, weatherproof DO-measuring meter with built-in salinity compensation (YSI model 95) was used in the impact monitoring. It can be capable for measuring:

- a dissolved oxygen level in the range of 0-20 mg/L and 0-200 % saturation; and
- a temperature of 0-45 degree Celsius

This type of DO-measuring meter has a membrane electrode with automatic temperature compensation complete with a 50-feet cable. Wet bulb calibration for a DO meter was carried out before measurement at each monitoring location

Turbidity Measurement Instrument

A portable and weatherproof turbidity meter (HACH model 2100P) was used during impact monitoring. It has a photoelectric sensor capable of measuring turbidity between 0-1000 NTU. Response of the sensor was checked with certified standard Turbidity solutions before the start of measurement.

Salinity Meter

A portable salinity meter capable of measuring salinity in the range 0-40 ppt (YSI Model 30M) was provided for measuring salinity of the water at each monitoring location. It was checked with standard 30 ppt Salinity solutions before the start of measurement.

For Water Sampling and Sample Analysis

In-situ monitoring was carried out at three depths: 1 meter below water surface, at mid-depth and 1 meter above the seabed. If the water depth is less than 6 m, the mid-depth station shall be omitted and if the water depth is below 3 m, only the mid depth station shall be monitored.

Water Sampler

A water sampler comprising a transparent PVC cylinder, with a capacity of not less than 2 liters, was lowered into the water body at the predetermined depth. The both opening ends of the sampler were then closed accordingly by dead weight and water samples were collected.

Water Container

The sample container, made by high-density polythene, was rinsed with a portion of the water sample. The water sample was then transferred to the container, labelled with a unique sample ID and sealed with a screw cap. The water samples were stored in a cool box maintained at 4°C. The water samples were then delivered to a local HOKLAS-accredited laboratory (Environmental Laboratory, ETS-Testconsult Ltd, HOKLAS Registration No. 022) on the same day for analysis.

The summary of testing method of testing parameter as recommended by EIA or required by EPD, with the QA/QC results in accordance with the requirement of HOKLAS or international accredited scheme is shown in Table 6.4.

Table 6.4 Summary of testing procedures

Laboratory Analysis	Testing Procedure	Detection Limit
Total suspended solids	In house method based on APHA 19 th ed 2540D	1.0 mg/L

In-situ measurement

All in-situ monitoring instruments were checked, calibrated and certified by a laboratory accredited under HOKLAS or any other international accreditation scheme before use. Responses of sensors and electrodes were checked with certified standard solutions before each use. Wet bulb calibration for a DO meter was carried out before measurement at each monitoring location.

At each measurement/sampling depth, two consecutive measurements of dissolved oxygen (DO), dissolved oxygen saturation (DOS), turbidity and salinity were taken. For turbidity measurement, the sample was collected by using sampler and then transferred to the cell. The reading of turbidity of the sample was directly recorded from the Turbidimeter (HACH 2100P) after inserting the cell to the Turbidimeter. For DO, DOS and Salinity, duplicate measurements were performed by dropping the calibrated probes of the corresponding monitoring equipments to the designated depths of the water column and taking readings after stabilized. The duplicate measurements were averaged if the difference was not greater than 25%.

Table 6.5 shows the equipment used for in-situ monitoring of water quality. The calibration certificates are attached in Appendix D1.

Table 6.5 Details of Marine Water Quality Monitoring Equipment (In-site measurement)

Parameter	Model	Date of Calibration	Due Date	Equipment No.
Coordinate of Monitoring stations	MLR GPS Navigator, SP24	----	----	EW/005/01*
Dissolved Oxygen (Saturation), Temperature	YSI Dissolved Oxygen Meter, YSI 95	01-12-2005	28-02-2006	EW/003/001*
Turbidity	HACH Model 2100P Turbid Meter	27-10-2005 27-01-2006	26-01-2006 26-04-2006	ET/0505/002
Salinity	YSI Model 30M	27-10-2005 27-01-2006	26-01-2006 26-04-2006	ET/0527/001
Water Depth	EAGLE Strata 128 Sonar	----	----	EW/002/02

Remark: (*) indicates the instrument should be calibrated on use.

6.6 Action and Limit Level

The water quality criteria, namely Action and Limit (A/L) levels are presented in the table below.

Table 6.6 Water Quality Action and Limit Levels

Parameter	Action Level *	Limit Level *
DO (mg/L)	<u>Surface & Middle</u> <5.45 mg/L (5%-ile of baseline data) <u>Bottom</u> <4.72 mg/L (5%-ile of baseline data)	<u>Surface & Middle</u> <5.10 mg/L (1%-ile of baseline data) <u>Bottom</u> <2.00 mg/L
SS (mg/L) (Depth-averaged)	>6.74 mg/L (95%-ile of baseline data) or >120% of the upstream control station's SS at the same tide on the same day	>7.67 mg/L (99%-ile of baseline data) or >130% of the upstream control station's SS at the same tide on the same day
Turbidity (NTU) (Depth-averaged)	>4.28 NTU (95%-ile of Impact data) or >120% of the upstream control station's turbidity at the same tide on the same day	>4.58 NTU (99%-ile of Impact data) or >130% of the upstream control station's turbidity at the same tide on the same day

* Traceable to Method Statement (Marine Water Quality Monitoring and Audit Manual) of Contract No. CV/2002/08, Rev. 2, Section 3.1 – 3.21

6.7 Event and Action Plan

Please refer to the Appendix F for details.



6.8 Monitoring Duration and Period in this reporting month

Below is the time schedule that water quality monitoring was conducted in this reporting month:

Table 6.7 Time Schedule of Water Quality Monitoring

January 2006						
Sunday	Monday	Tuesday	Wednesday	Thursday	Friday	Saturday
1	2	3	4	5	6	7
8	9	10	11	12	13	14
15	16	17	18	19	20	21
22	23	24	25	26	27	28
29	30	31				Public Holiday

▼ = Marine water quality monitoring carried out by ET

The daily marine water quality monitoring duration are detailed in Appendix D2.

6.9 Marine Water Quality Monitoring Results

The impact water quality measurement results are detailed in Appendix D2. Appendix D3 presents the water quality monitoring data and graphical presentations of monitoring results respectively.

The summary of marine water quality exceedances is shown in Table 6.8.

Table 6.8 Summary of Marine Water Quality Exceedances in this reporting month

Station	Exceedance Level	DO		Turbidity		SS		Total	
		Flood	Ebb	Flood	Ebb	Flood	Ebb	Flood	Ebb
C1	Action	0	0	0	0	0	0	0	0
	Limit	0	0	0	0	0	0	0	0
M4	Action	0	0	0	0	0	0	0	0
	Limit	0	0	0	0	0	0	0	0

According to the summary of marine water monitoring results, no exceedances were recorded in this reporting month.



7.0 IEC SITE AUDIT AND WEEKLY ET SITE INSPECTIONS

7.1 IEC Site Audit

7.1.1 During this reporting period, the IEC team conducted an independent site audit of the Contract CV 2005/12 site (Fill Bank at TKO Area 137). A separate independent site audit of the Contract CV 2004/13 site (temporary Construction Waste Sorting Facility) located within the overall site boundaries of TKO Area 137 was also undertaken (not reported herein).

7.1.2 Findings of the site audit has been recorded on site checklists, copies of which were submitted to the Contractor for their further action as appropriate, and to the Client for their records. Key issues were highlighted to the Contractor's representative at the completion of each site audit to ensure that they were aware of the problem(s) identified and where necessary, to take immediate corrective actions. A copy of the completed checklist is appended to this report in Appendix H.

Table 3.1: Dates of Site Audits in December 2005

Date of Audit	Work Period	Site Audit Checklist Submitted Under IEC's Ref No.
24 January 2006	Operation of Fill Bank	8116/2353

7.1.3 The major findings recorded during the site audits conducted during this reporting period are summarized below. Full details are provided in the site audit checklists presented in Appendix H.

Table 3.2: Key Findings of Site Audits in January 2006 for Contract No. CV/2005/12

Date	Key Findings	Action
24 Jan 06	• Two oil drums (200L) were found to be unlabelled and stored near to AA1 and two unlabelled 18L containers were placed under the working platform of waste-checking platform.	• The Contractor should properly label all chemical containers.
	• Drip tray under the generator by the water filling station was filled with water mixed together with waste oil.	• The Contractor was reminded to treat the wastewater as chemical waste.
	• An open bucket (~18L) containing waste oil was stored in a drip tray inside the Chemical Waste Storage Shed.	• The Contractor should store the waste oil in capped containers with proper labelling.
	• Two unlabelled waste oil drums (200L) were stored in the Chemical Waste Storage Shed without drip tray.	• The Contractor was reminded to properly label the drums and put them into the drip tray.
	• Five waste oil drums (200L) were placed outside the Chemical Waste Storage Shed.	• The Contractor should put the waste oil drums in drip trays inside the Shed.
	• Door of the Chemical Waste Storage Shed was damaged.	• The Contractor should repair the Shed immediately.
	• 6 oil drums (200L) were placed in the maintenance workshop without drip trays.	• The Contractor should store those oil drums inside drip trays.
	• An excavator was emitting dark smoke in Portion P.	• The excavator emitting dark smoke should not be used. All plants / equipments should be regularly checked and maintained.



Date	Key Findings	Action
	<ul style="list-style-type: none">Silt curtains outside the barging point were damaged.	<ul style="list-style-type: none">The Contractor should repair the silt curtains immediately.
	<ul style="list-style-type: none">Two oil drums (200L) were placed outside the driver resting area without drip tray.	<ul style="list-style-type: none">The Contractor should store those drums inside drip trays.
	<ul style="list-style-type: none">Food wastes were disposed into two cardboard boxes in the Plant and Vehicle Maintenance Workshop. Some lunch boxes and cans were disposed directly onto the ground.	<ul style="list-style-type: none">The Contractor should provide proper waste receptacles for food waste and pay attention on housekeeping.
	<ul style="list-style-type: none">The woodblocks used to prevent sand of the two sand stockpiles at DP3 near the wheel washing facilities dropping into the U-channel were removed.	<ul style="list-style-type: none">The Contractor should provide woodblocks and also cover the stockpiles.
	<ul style="list-style-type: none">An unlabelled oil drum (200L) was placed adjacent to the generator of the wheel-washing facilities.	<ul style="list-style-type: none">The Contractor should properly label all chemicals.

- 7.1.4** Following from the previous two reporting periods (November and December 2005), there were again no air quality exceedances recorded during this reporting period. Based on observations recorded during site inspections and site supervision events, the Contractor was observed to have implemented most of their dust prevention measures during the reporting period. However, on occasion fugitive dust emission was observed when the trucks were travelling on the main haul road. As such, the CV/2005/12 Contractor was reminded to ensure that all dust mitigation measures, particularly those near the site entrance, were operated according to their design merits to ensure that fugitive dust impacts to neighbouring land users was minimized.
- 7.1.5** The frequency of road / platform watering was considered to be acceptable in the reporting period. Nevertheless, the Contractor has been reminded to regularly review the frequency of road watering in light of the seasonally dry weather conditions in Hong Kong.
- 7.1.6** Some chemical containers were observed to be unlabelled, while others were uncapped and stored without drip trays. The Contractor was notified of the spillage potential and instructed to cap all the containers, affix labels on all containers and to place all containers into drip trays as per EPD's guidelines and as outlined in their latest Waste Management Plan. Also, the Chemical Waste Storage Shed was not labelled. Although the Contractor stated (during the Progress Meeting) that they would rectify this issue, it was not observed to have been completely addressed as at the end of the reporting period. *Note: According to the recent site inspection on 8 February 2006, all the containers had been placed onto the drip trays inside the Chemical Waste Storage Shed. However, some containers containing waste lubricating oil continued to be observed to have been left uncapped.)*
- 7.1.7** Although the Contractor advised the silt curtains had been repaired, the silt curtains at the BHA were observed to be damaged on various occasions by both the IEC and the ET. While the Contractor advised that they would rectify the issue at the monthly progress meeting on 17 January 2006, as at the end of the reporting period the silt curtains were again observed to be damaged / improperly installed. *(Note: According to the recent site inspection on 8 February 2006, the silt curtains remain damaged / improperly installed.)*
- 7.1.8** Food wastes were still disposed into a cardboard box in the Plant and Vehicle Maintenance Workshop. Some lunch boxes and cans were disposed directly onto the ground during the recent site inspection. The Contractor has been reminded to provide proper waste receptacles for food waste and pay attention on housekeeping.

7.2 Weekly ET Site Inspections

Weekly ET site inspections were carried out by ET to monitor the timely implementation of proper environmental pollution control and mitigation measures for the Project. In this reporting month, four weekly site inspections were conducted (06, 12, 18 and 24 January 2006). After each site inspection, the Contractor was notified of the ET's observations and recommendations. A follow-up action plan detailing the environmental observations had also been prepared by the ET. The Contractor then completed this plan to propose / report their remedial works. The Contractor should also submit the completed the follow-up action report to ET by e-mail. This follow-up action plan submission procedure was adopted for each subsequent ET's inspection to notify all the relevant parties of the Contractor's follow up actions. The weekly site inspection reports are attached in Appendix I. Summaries of the weekly site inspection findings in this reporting month are described as follows:

Air quality

- The major dust sources were dump truck movement on the unpaved haul roads and loading & unloading activities on various working platforms in the Fill Bank. The Contractor deployed water bowsers to dampen the haul roads and the working platforms;
- A road sweeper was used to remove settled dust particulates outside the site egress on Wan Po Road;
- Several automatic sprinklers served to dampen the haul roads outside the site office and on the ramp to the stockpiling area;
- Wheel washing facilities were operating during weekly site inspections. Besides, the Contractor operated several mist spraying systems at the site egress and weighbridge respectively. The truckloads were dampened during inspection of fill material at the CEDD Combined Reception Office;
- No potential fugitive dust from vehicle movement was observed in this reporting month. The Contractor was still reminded to water the haul road more frequently or if necessary during dry season;
- Two stockpiles of sand at DP3 near wheel wash facilities were found without cover. The Contractor should cover them by using tarpaulin sheets;
- The dump trucks were operating below the speed limit in the Fill Bank. There were sufficient speed limit signs on site to advise the drivers;
- The fill material was usually dampened on the barge. Dust impact was minimal from the barge delivery and unloading activity at the BHA;
- Black smoke emission was noted from an excavator at Portion P during the last weekly site inspection (24 January 2006). The Contractor was reminded to stop to use the excavator and repair it immediately. Regular maintenance should be provided for all site machine; and
- Other than the Fill Bank operation, dust sources also included road paving works of Wan Po Road outside the site egress, operation of PBR2 at Portion J of the Fill Bank, temp C&DMSF at Portion K, delivery of rock fill material from the SENT Landfill to the EPD's barging point and associated dumping activity, operation of the SENT Landfill, vehicular movement and wind erosion on Wan Po Road.

Noise

- The major noise source was dump truck traffic in the Fill Bank. Since the nearby NSR were remote from the Fill Bank, the noise impact was minimal. There was no specific observation noted regarding noise issue.

Water Quality

- Silt and mud was accumulated inside the manhole at DP3. The Contractor should clean up the manhole regular in order to avoid the accumulation of sand and mud;
- The silt curtain enclosed the Marine Barging Area was damaged. The Contractor should repair it immediately. Since this finding was still observed at the last weekly site inspection of this reporting month, it will be verified in the coming month; and



- Fill materials were accumulated on the concrete embankment at the BHA. The Contractor should clean up the fill materials as soon as each unloading activity is completed to avoid the fill materials from being washed into the sea.

Chemical and Waste Management

- The chemical waste was stored in the Chemical Waste Storage Area (CWSA). The Contractor should dispose chemical wastes regularly to avoid over accumulation of chemical waste on site;
- No labels and caps were provided for the waste oil containers stored in the CWSA. The Contractor should follow the Waste Management Plan to label and cap all waste containers properly;
- The Contractor provided waste skips to collect general refuse and disposal of them regularly to the SENT Landfill;
- Food waste, such as lunch boxes and aluminum cans, were found disposed on the ground in the Plant and Vehicle Maintenance Workshop. Appropriate waste receptacles for food waste should be provided in this area. Besides, the Contractor should pay attention on housekeeping;
- Equipment maintenance was undertaken at the workshop area. The Contractor was reminded to clean up any oil spillage immediately and treated all the materials used in this event as chemical waste. Tarpaulin sheeting and containers should be laid underneath the maintained equipment to collect leaked oil and avoid further contamination;
- Oily water was found accumulated in the drip tray of the generator at Water Truck Filling Station during the weekly site inspection (24 January 2006). The Contractor should collect and dispose of any stagnant water accumulated in the dray trays and handle them as chemical waste; and
- During weekly site inspections at 29 January 2006, one 200L oil tank was placed on the ground without drip tray at Workshop. During the same inspection, another two 18L plastic bottles containing unknown chemicals were found placing on the ground without labels and drip tray near Air Monitoring Station AA1. All these chemical containers should be labeled and placed in appropriate chemical storage area such as Chemical Waste Storage Shed.

Landscape and Visual

- The germination rate on the panel at Portion A, B, G, H and I was satisfactory in this reporting month. The Contractor was still advised to maintain the panel properly;
- Sufficient lighting was provided for the Fill Bank operation in the evening.

Site Practices

- Sufficient rubbish skips had been provided at site by the Contractor and the site area was found tidy and clean;
- The Contractor had provided drip tray for all generator in order to avoid oil spillage; and
- Lubricating oil leakage from the site machines at Workshop was found cleaned up during the ET weekly site inspection on 20 December 2005. The Contractor should clean up the contaminated soil and treated as chemical waste.

Landfill Gas

- The registered safety officer carried out landfill gas monitoring (oxygen, carbon dioxide and methane) twice per day for each temporary office in this reporting month;
- The equipments used in the monitoring have been calibrated for all these three parameters; and
- All the monitoring results were satisfactory.

7.3 Review of Environmental Monitoring Procedures

The monitoring works conducted by the Environmental Team were inspected regularly. The observations for the monitoring works were recorded and summarized as follows:

Air Quality Monitoring

- The monitoring team recorded the observations around the monitoring stations within and outside of the construction site.
- The monitoring team recorded the temperature, air pressure and general weather condition on the monitoring day.



Noise Monitoring

- The monitoring team recorded the observations around the monitoring station, which might affect the results.
- Major noise sources were identified and recorded.

Water Quality Monitoring

The monitoring team recorded the observations around the monitoring stations, which might affect the results.

7.4 Assessment of Environmental Monitoring Results

All monitoring results were audited against the Action and Limit levels and any exceedances would be validated.

No exceedances were recorded in this reporting month.

No exceedances were recorded in air quality and noise monitoring in this reporting month.

The monitoring results in this reporting period were comparable with those of baseline period. Detailed discussions were given in Section 2, 3 and 4 of this Report.

7.5 Advice on the Solid and Liquid Waste Management Status

The Contractor should provide sufficient preventive measures during equipment maintenance works so as to avoid oil leakage on the ground. In the event of any oil leakage, the Contractor should clean up the polluted soil and handle all the materials using for this cleaning works as chemical waste.

Concrete bundings were erected outside the CEDD combined reception office and near automatic wheel washing facilities for storing generator sets and oil drums. The drain outlet of all the banded areas should be plugged properly. Besides, pre-cast drip trays were provided for oil drums at several areas, such as workshop and chemical storage area. The Contractor should collect and dispose of any stagnant water accumulated in the concrete bunding and drip trays and handle them as chemical waste.

The Contractor should use suitable containers with proper labels to store chemical wastes in accordance with Code of Practice on the Packaging, Labeling and Storage of Chemical Waste. The Contractor should also advise their workers of the proper procedures in handling the chemical waste. All the trip tickets for chemical waste disposal were properly kept in the site office. No chemical waste disposal was undertaken in the reporting month.

The Contractor was reminded to increase the frequency of inspection and cleaning at the drainage system, including permanent desilting chambers, desilting facilities, oil interceptor bypass tank, DP3 and DP4 and all the trapezoidal channels. Moreover, the Contractor should apply pesticides in the stagnant water ponds.

All the runoff from the parking area should be pumped to the treatment tank to remove suspended solids and oil & grease prior to discharge.



8.0 Status of Environmental Licensing and Permitting

All permits/licenses valid in this reporting month are summarized in Table 8.1.

Table 8.1 Summary of environmental licensing and permit status

Description	Permit No.	Valid Period		Section
		From	To	
Amended Environmental Permit	EP-134/2002/E	02/02/05	---	(Valid) <ul style="list-style-type: none"> ▪ Site clearance ▪ Construction of a temporary storm water system ▪ Stockpiling of 6 million m3 of public fill ▪ Setting up two barging points for transporting the stockpiled public fill by barges ▪ Setting up a temporary barging point at the existing Explosive Off-loading Barging Point for the period of May 2004 to December 2004 for transporting the stockpiled public fill by barge ▪ Construction of operation of a construction and Demolition Material Sorting Facility (C&DMSF) ▪ Setting up a Construction and Demolition Material Crushing Facility at the TKO Basin ▪ Remove the temporary fill bank
Effluent Discharge License	TE/D1152/839/1	06/06/03	30/06/08	<ul style="list-style-type: none"> ▪ For effluent from site toilet and shower room ▪ For aerobic wastewater treatment plant
Chemical Waste Producer	5213-839-P2800-23	04/08/05	---	<ul style="list-style-type: none"> ▪ Spent Lubricating Oil ▪ Solvent & Battery ▪ Surplus Paint Bank & Fuel ▪ Contaminated Soil ▪ Empty Chemical Containers



9.0 ENVIRONMENTAL NON-CONFORMANCE

9.1 Summary of air quality, noise and marine water quality

No exceedances of Action and Limit Level of 24-hour and 1-hour TSP monitoring results were recorded during the reporting month.

No day-time noise level measured at all monitoring stations exceeded the Action and Limit Level in the reporting month.

According to the summary of marine water monitoring results, no exceedances were recorded in this reporting month.

9.2 Summary of Environmental Complaints

No environmental complaints were received in this monitoring month.

9.3 Summary of Notification of Summons and Prosecution

There was no notification of summons respect to environmental issues registered in this month.



10.0 IMPLEMENTATION STATUS

10.1 Implementation Status of Environmental Mitigation Measures

An updated summary of the Environmental Mitigation Implementation Schedule (EMIS) is presented in Appendix J. Most of the necessary mitigation measures were implemented properly. Any deficiencies were noted in the remarks of the schedule.

10.2 Implementation Status of Event and Action Plan

There was no exceedance on air quality and noise monitoring parameters recorded in this monitoring month. Hence no further actions were required.

According to the summary of marine water monitoring results, no exceedances were recorded in this reporting month. Hence, no further actions were required.

10.3 Implementation Status of Environmental Complaint, Notifications of Summons and Successful Prosecutions Handling

No complaints, notifications of summons and successful prosecutions were received in this reporting month. A summary of environmental complaints and prosecutions was given in Table 10.1.

Table 10.1 Summary of Environmental Complaints and Prosecutions

<i>Complaints logged</i>		<i>Summons served</i>		<i>Successful Prosecution</i>	
<i>January 2006</i>	<i>Cumulative</i>	<i>January 2006</i>	<i>Cumulative</i>	<i>January 2006</i>	<i>Cumulative</i>
0	0	0	0	0	0



11.0 CONCLUSIONS AND RECOMMENDATIONS

Conclusions

Impact monitoring of air quality and noise were carried out at designated locations in accordance with the EM&A Manual in this reporting month.

According to the summary of air monitoring results, no exceedances of Action and Limit Level of 24-hour and 1-hour TSP monitoring results were recorded during the reporting month.

Impact noise level monitoring was performed on 06 January 2006. The noise level measured at the monitoring station complied with the Limit Level of 75dB(A). No complaint was received regarding noise issue.

According to the summary of marine water monitoring results, no exceedances were recorded in this reporting month. Hence, no further actions were required.

According to the ET weekly site inspections and IEC site audits carried out in this reporting month, it indicated that site practices of the Contractor were generally undertaken in an environmentally acceptable manner. The Contractor generally implemented sufficient dust mitigation measures, including operation of the mist spraying systems and automatic wheel washing facilities, dampening of haul roads and stockpiling areas. However, the silt curtain enclosed the Marine Barging Area was found damaged during the site inspections. The Contractor should repair it immediately.

No complaints, prosecutions or notifications of summons were received in this reporting month.

Recommendations

According to the environmental site inspections performed in the reporting month, the following recommendations were provided:

Air Quality

- Ensure the frequency of water spraying on haul roads, unloading areas and stockpiles to be sufficient to suppress the dust sources;
- Provide proper maintenance for the powered mechanical equipment and barges to avoid emission of dark smoke;
- Provide water spraying onto the truckloads during inspection of fill material;
- Conduct road sweeping on the public road and the main haul roads outside and near the site egress by the road sweeper. Undertake water spraying on stockpiling area by water bowsers;
- Erect adequate speed limit signs to advise the truck drivers of the speed limit;
- Operate mist spraying systems and automatic water sprinklers in the Fill Bank;
- Implement the dust mitigation measures for the construction activities;
- Designate proper haul roads to ensure effective water spraying; and
- Ensure all vehicles to be washed before leaving the site egress by provision, operation and maintenance of automatic wheel washing facilities.

Noise

- Conduct noisy activities at a farther location from the NSRs.



Water Quality

- Maintain the drainage system, including the trapezoidal channels, permanent desilting chambers, DP3 & DP4 regularly;
- Operate and maintain the silt curtains regularly;
- Operate the cleaning vessel within the TKO Basin regularly;
- Provide proper treatment for the oil discharge from the area near air monitoring station AA1;
- Clean up the fill material on the concrete pavement at BHA frequently; and
- Remove the stagnant water or provide pesticide for the stagnant water in the permanent desilting chambers, if any.

Chemical and Waste Management

- Remove waste materials from the site to avoid accumulation regularly;
- Handle and store chemical wastes properly;
- Remove unwanted material in the existing stockpiles and avoid further dumping of such material;
- Provide and maintain sufficient drip trays for diesel drums, chemical containers, chemical waste storage drums and diesel operated generator set;
- Maintain mesh screen on top of the additional drainage, DP3 to avoid improper dumping of rubbish;
- Maintain good housekeeping at the workshop area;
- Ensure sufficient tarpaulin sheets are provided to cover drip trays; and
- Avoid soil being polluted during oil filling and equipment maintenance; hence, properly remove and store the contaminated soil, if any.

Landscape and Visual

- Provide hydroseeding on the exposed slopes, on which the final profile has been formed;
- Erect all the site hoarding / chaining fences in accordance with agreed design at proper location; and
- Maintain the hydroseeding slopes in accordance with the Landscape Plan.



12.0 FUTURE KEY ISSUES

12.1 Construction Programme for the Coming Month

As informed by the Contractor, the activities to be conducted by them in the next month included:

- *Manage the incoming public fill dump trucks arriving through land access;*
- *Transport temporary stockpiled public fill from the Barge Handling Area (BHA) to Stockpile Areas or the Sorting Facility for Penny's Bay Reclamation Stage 2 (PBR2);*
- *Transport stockpile public fill from Stockpile Areas to the Sorting Facility for Penny's Bay Reclamation Stage 2 (PBR2);*
- *Direct some incoming public fill dump trucks to the Sorting Facility for Penny's Bay Reclamation Stage 2 (PBR2) for unloading;*
- *Routine site cleaning and maintenance of internal haul roads and access roads; and*
- *Routine implementation of environmental mitigation measures such as dust suppression by water spraying, cleaning of nearby public roads by using road sweeper and collection of floating debris inside a berthing basin within the site boundary.*

12.2 Key Issues for the Coming Month

Key issues to be considered in the coming month include:

- Chemical and waste management
- Treatment of runoff and wastewater prior to discharge
- Dust generated from loading and unloading activities; and
- Dust generated from dump trucks traffic.

Mitigation measures to be required in the coming month:

Air Quality Impact

- To provide adequate water spraying on haul roads and working platform;
- To operate and maintain automatic wheel washing facilities properly;
- To dampen the fill material prior to unloading or movement;
- To provide road sweeping on the haul road near site egress and the public roads outside site egress;
- To ensure implementation of the dust mitigation measures for the construction activities;
- To maintain proper operation of the mist spraying system;
- To provide proper maintenance for vehicles and machines on site; and
- To investigate any other dust sources around the air sensitive receivers.

Noise

- To switch off equipment if not in use;
- To operate silent equipment;
- To identify the noise sources inside and outside of the site;
- To follow up any exceedance caused by the Fill Bank operation; and
- To re-schedule the work activities in the event of valid noise exceedance.

Water Quality Impact

- To maintain the drainage system in the Fill Bank;
- To ensure the cleanliness of oil interceptor bypass tanks and all the drainage channels;
- To maintain the existing silt trap to ensure good efficiency of wheel wash facilities;
- To repair, inspect and maintain the silt curtains regularly;
- To provide covers for the drip trays to avoid stagnant water pond due to rainfall;
- To provide proper treatment for oily water discharged from the area around air monitoring station AA1;
- To deploy a cleaning vessel to remove floating rubbish in the TKO Basin;



- To clean up the concrete paved area at Portion I every night to avoid fill materials from being washed into the sea; and
- To avoid any stagnant water or provide insecticide to avoid mosquito breeding in the Fill Bank.

Chemical and Waste Management

- To remove waste from the site regularly;
- To properly store and handle chemical wastes on site;
- To implement trip ticket system for all the imported public fill and general refuse disposal;
- To provide and manage sufficiently sized drip trays for diesel drums or chemical containers;
- To remove existing unwanted material in the stockpiles and avoid improper disposal at the Fill Bank through inspection of imported truckloads;
- To maintain proper housekeeping at the workshop area;
- To remove the oil stains in the event of leakage and handle all materials using for this cleaning works as chemical waste;
- To maintain mesh screen on top of the additional drainage, DP3 opening to avoid improper dumping of rubbish into this channel; and
- To identify C&D material by packaging, labeling, storage, transportation and disposal in accordance with statutory regulations.

12.3 Monitoring Schedule for the Coming Month

The proposed EM&A program of the coming month is attached in Appendix L.



Appendix A

Organization Chart and Lines of Communication

CEDD Contract No. CV/2005/12

Operation of Public Fill Reception Facilities at
Tseung Kwan O Area 137, Quarry Bay and Mui Wo

Project Organization Chart (Rev. 01)

OXIA A AQW



Concentric
協力建業

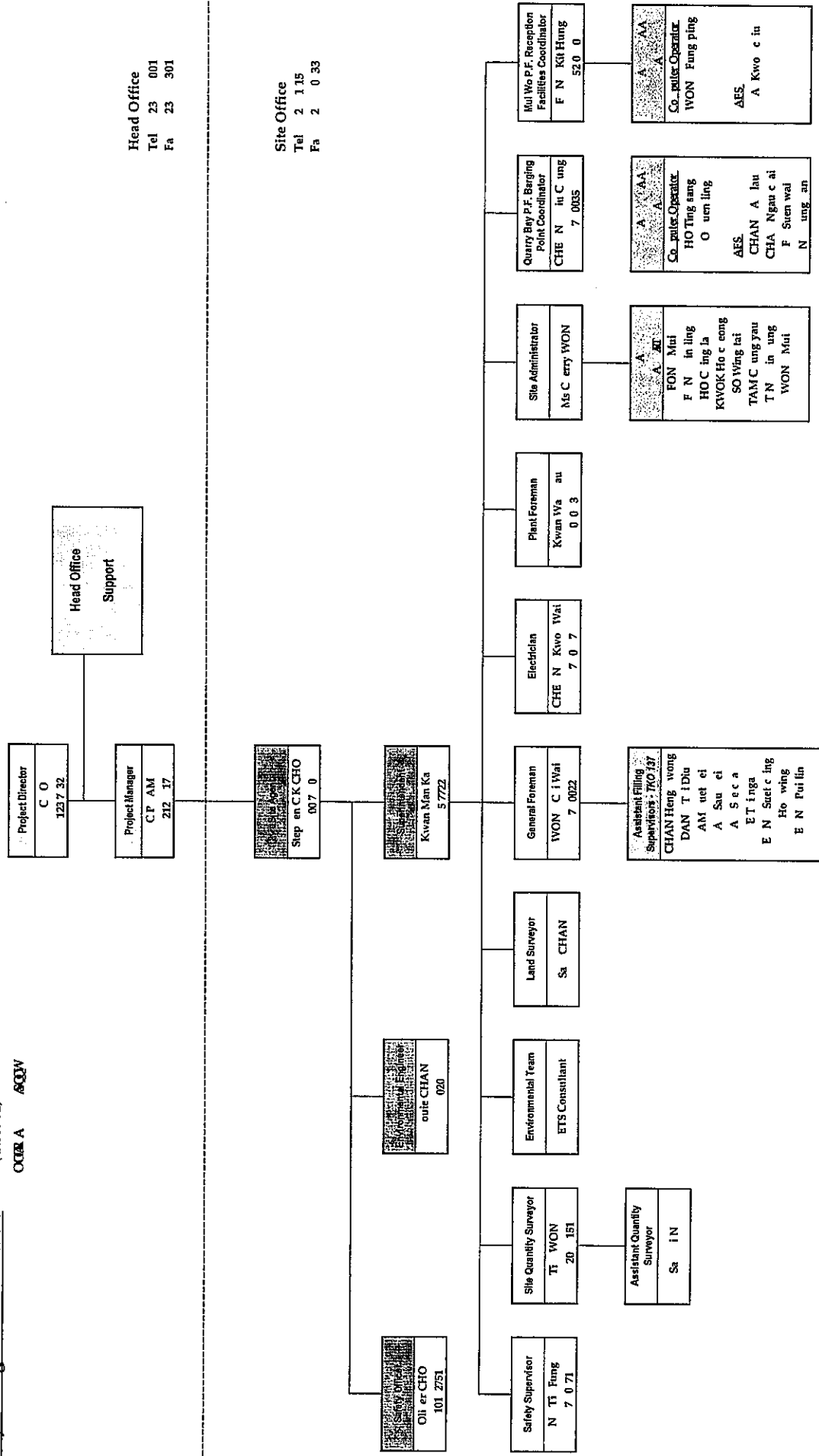

Head Office
Tel 23 001
Fa 23 301

Site Office
Tel 2 115
Fa 2 0 33



Lines of Communication

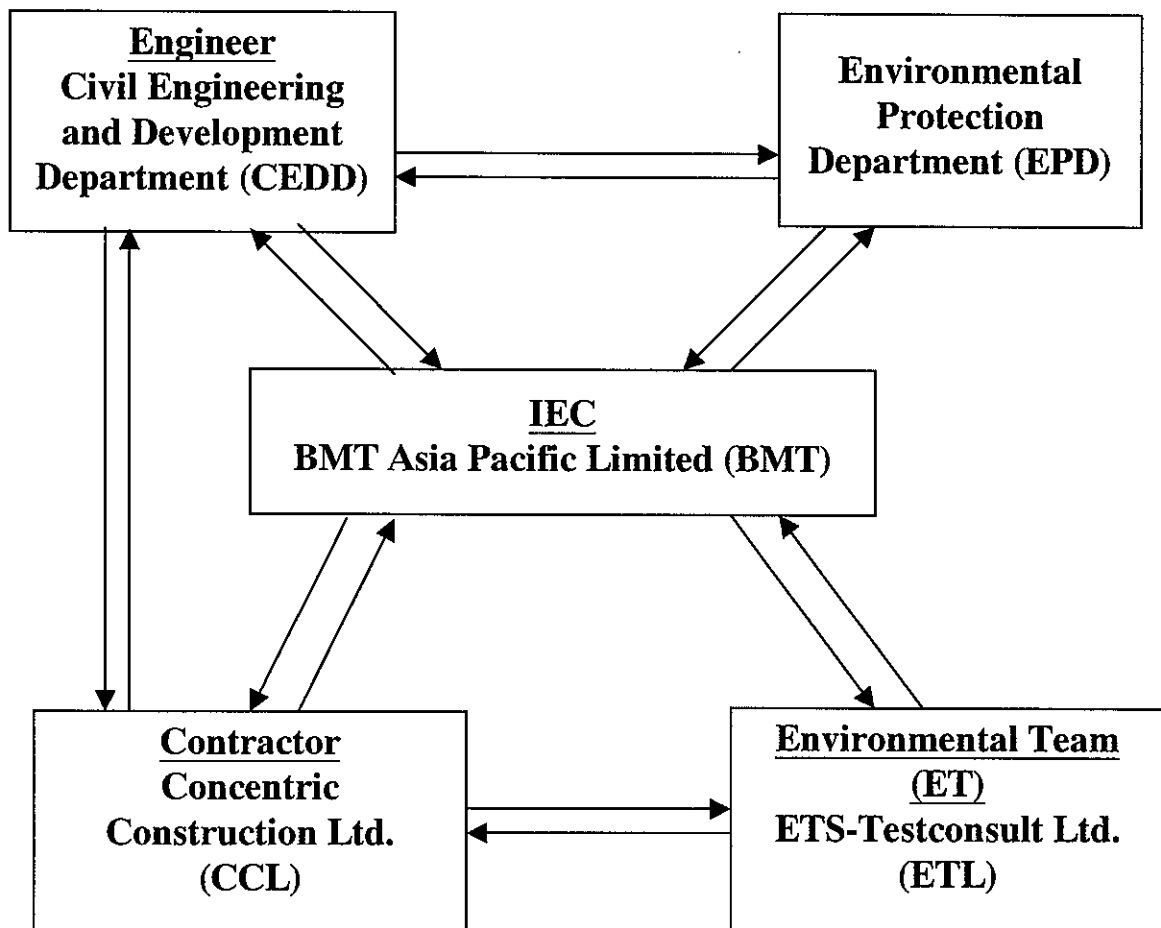



Appendix B1

**Calibration Certificates for
Air Quality Monitoring Equipments**



東業德勤測試顧問有限公司
ETS-TESTCONSULT LIMITED

8/F., Block B, Veristrong Industrial Centre, 34-36 Au Pui Wan Street, Fotan, Hong Kong
Tel : 2695 8318 E-mail : etl@ets-testconsult.com
Fax : 2695 3944 Web site : www.ets-testconsult.com

TEST REPORT

**Calibration Report
of
High Volume Air Sampler**

Manufacturer : Greasby GMW Date of Calibration : 15 November 2005
Serial No. : 10347 (ET / EA / 003 / 06) Calibration Due Date : 14 January 2006
Method : Based on Operations Manual for in series calibration method by TISCH
ENVIROMENTAL Model Te-5025A calibration kit

Results :

Flow recorder reading (cfm).	63	55	48	37	28
Qstd (Actual flow rate, m ³ /min)	1.67	1.48	1.30	1.04	0.73
Pressure :	763.56 mm Hg		Temp. :	298 K	

**Air Sampler 10347 Calibration Curve
Site:Tseung Kwan O (AA1)
Date of Calibration: 15 November 2005**

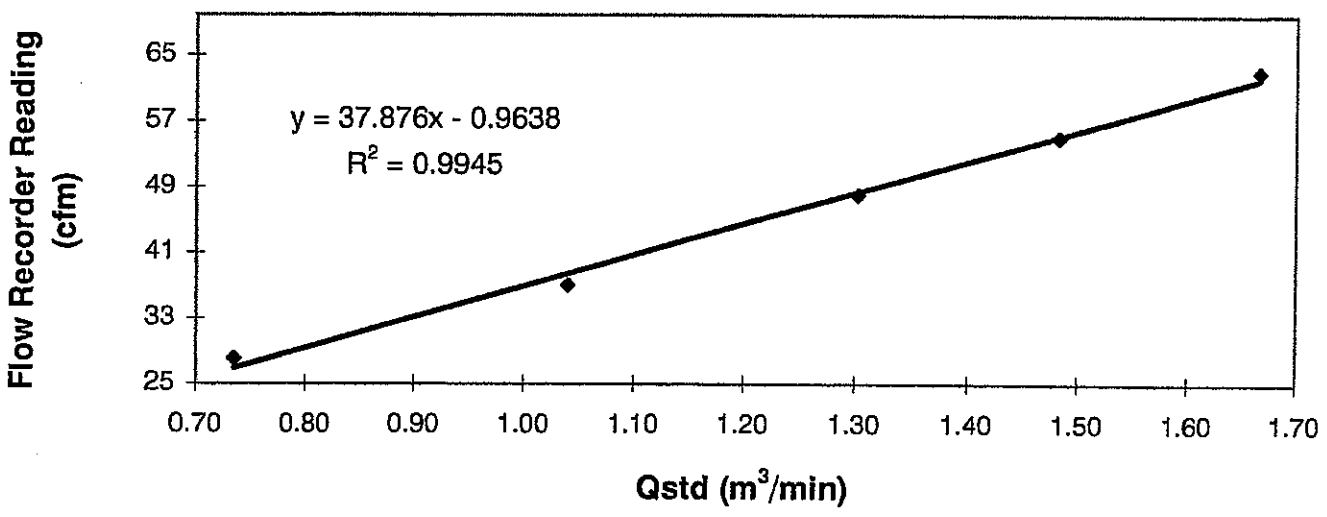

Acceptance Criteria : Correlation coefficient (r) of the calibration curve greater than 0.990 after a 5 point calibration

The high volume sampler complies * / ~~does not comply~~ * with the specified requirements and is deemed acceptable * / ~~unacceptable~~ * for use.

Calibrated by :
H. T. Chow
(Asst. Environmental Officer)

Approved by :
Linda Law
(Environmental Officer)



東業德勤測試顧問有限公司
ETS-TESTCONSULT LIMITED

8/F., Block B, Veristrong Industrial Centre, 34-36 Au Pul Wan Street, Fotan, Hong Kong
Tel : 2695 8318 E-mail : etl@ets-testconsult.com
Fax : 2695 3944 Web site : www.ets-testconsult.com

TEST REPORT

Calibration Report
of
High Volume Air Sampler

Manufacturer : Greasby GMW Date of Calibration : 18 January 2006
Serial No. : 10347 (ET / EA / 003 / 06) Calibration Due Date : 17 March 2006
Method : Based on Operations Manual for in series calibration method by TISCH
 ENVIROMENTAL Model Te-5025A calibration kit

Results :

Flow recorder reading (cfm)	61	55	48	38	28
Qstd (Actual flow rate, m ³ /min)	1.68	1.49	1.31	1.05	0.74
Pressure :	760.19 mm Hg			Temp. :	293 K

Air Sampler 10347 Calibration Curve
 Site:Tseung Kwan O (AA1)
 Date of Calibration: 18 January 2006

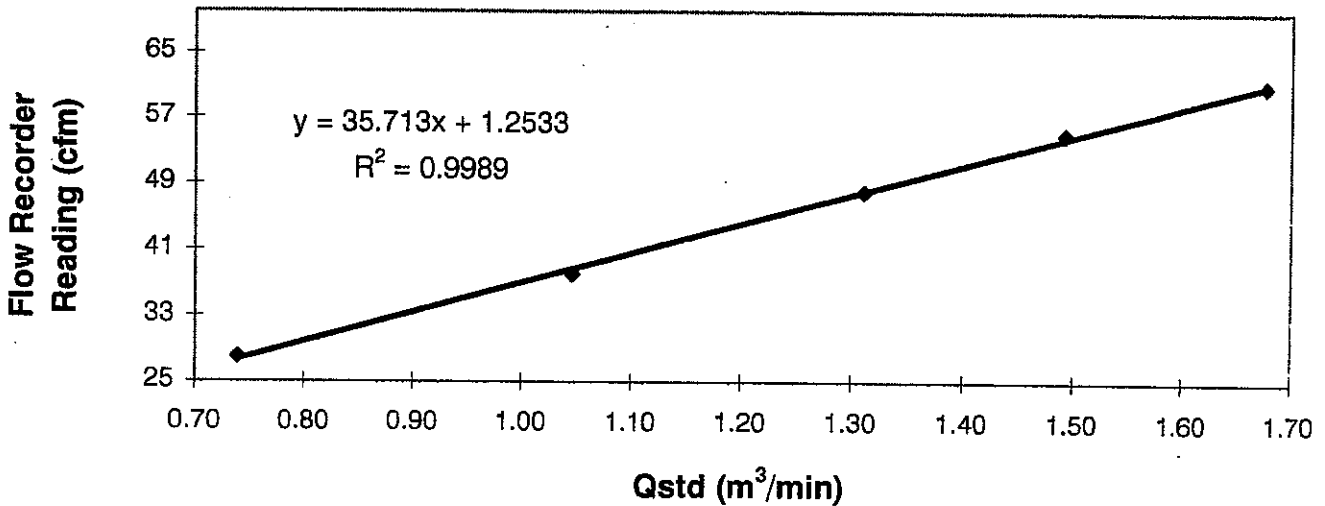

Acceptance Criteria : Correlation coefficient (r) of the calibration curve greater than 0.990 after a 5 point calibration

The high volume sampler complies * / ~~does not comply~~ * with the specified requirements and is deemed acceptable * / ~~unacceptable~~ * for use.

Calibrated by :
 H. T. Chow
 (Asst. Environmental Officer)

Approved by :
 Linda Law
 (Environmental Officer)



東業德勤測試顧問有限公司
ETS-TESTCONSULT LIMITED

8/F., Block B, Veristrong Industrial Centre, 34-36 Au Pui Wan Street, Fotan, Hong Kong
Tel : 2695 8318 E-mail : etl@ets-testconsult.com
Fax : 2695 3944 Web site : www.ets-testconsult.com

TEST REPORT

Calibration Report
of
High Volume Air Sampler

Manufacturer : Greasby GMW Date of Calibration : 15 November 2005
Serial No. : 1176 (ET / EA / 003 / 05) Calibration Due Date : 14 January 2006
Method : Based on Operations Manual for in series calibration method by TISCH
ENVIROMENTAL Model Te-5025A calibration kit

Results	Flow recorder reading (cfm)	46	41	36	28	21
	Qstd (Actual flow rate, m ³ /min)	1.71	1.55	1.33	1.05	0.75
	Pressure :	763.56 mm Hg		Temp. : 297 K		

Air Sampler 1176 Calibration Curve
Site: Tseung Kwan O (AA2)
Date of Calibration: 15 November 2005

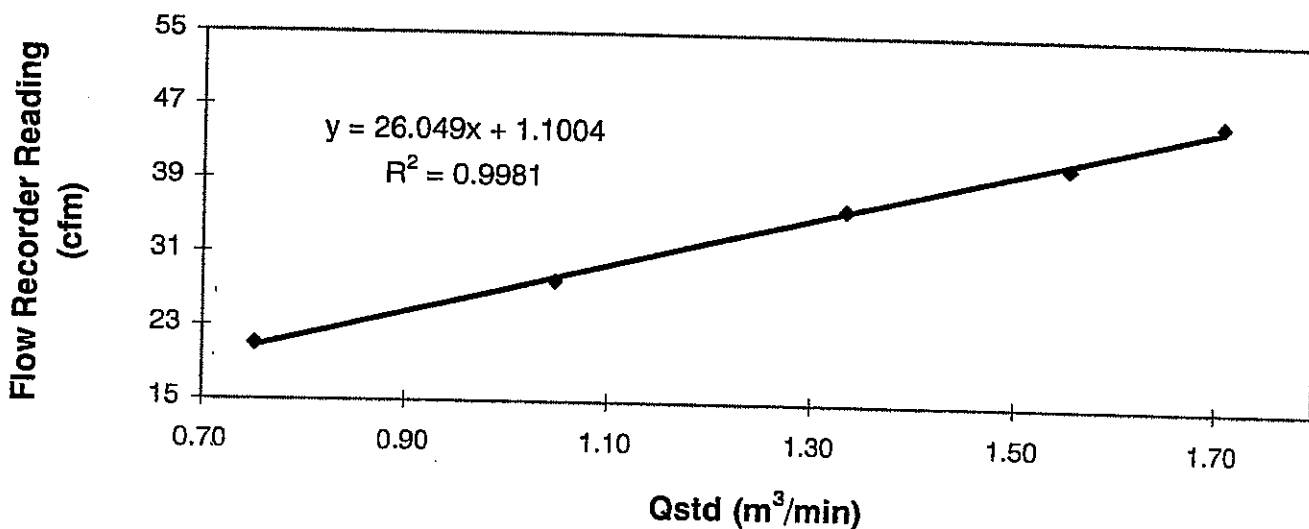

Acceptance Criteria : Correlation coefficient (r) of the calibration curve greater than 0.990 after a 5 point calibration

The high volume sampler complies * / ~~does not comply~~ * with the specified requirements and is deemed acceptable * / ~~unacceptable~~ * for use.

Calibrated by : H. T. Chow
(Asst. Environmental Officer)

Approved by : Linda Law
Linda Law
(Environmental Officer)



東業德勤測試顧問有限公司
ETS-TESTCONSULT LIMITED

8/F, Block B, Veristrong Industrial Centre, 34-36 Au Pui Wan Street, Fotan, Hong Kong
Tel : 2695 8318 E-mail : etl@ets-testconsult.com
Fax : 2695 3944 Web site : www.ets-testconsult.com

TEST REPORT

Calibration Report
of
High Volume Air Sampler

Manufacturer : Greasby GMW Date of Calibration : 18 January 2006
Serial No. : 1176 (ET / EA / 003 / 05) Calibration Due Date : 17 March 2006
Method : Based on Operations Manual for in series calibration method by TISCH
ENVIROMENTAL Model Te-5025A calibration kit

Results :

Flow recorder reading (cfm)	45	41	35	28	20
Qstd (Actual flow rate, m ³ /min)	1.71	1.56	1.34	1.05	0.76
Pressure :	760.19 mm Hg			Temp. :	293 K

Air Sampler 1176 Calibration Curve
Site: Tseung Kwan O (AA2)
Date of Calibration: 18 January 2006

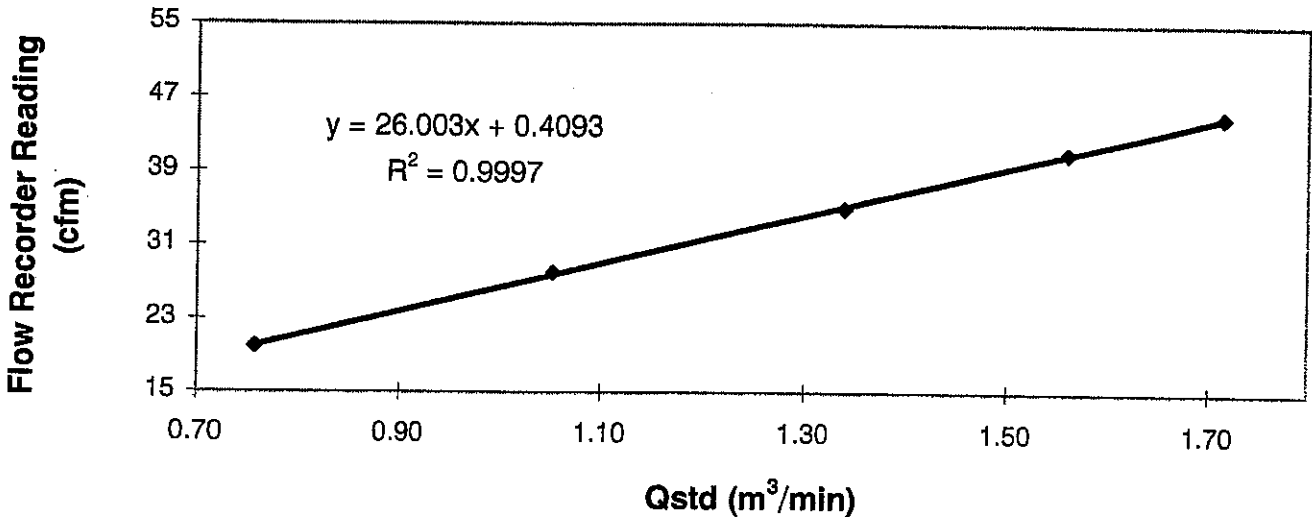

Acceptance Criteria : Correlation coefficient (r) of the calibration curve greater than 0.990 after a 5 point calibration

The high volume sampler complies * / ~~does not comply~~ * with the specified requirements and is deemed acceptable * / unacceptable * for use.

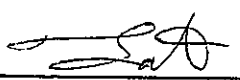
Calibrated by : 
H. T. Chow
(Asst. Environmental Officer)

Approved by : 
Linda Law
(Environmental Officer)



TISCH ENVIRONMENTAL, INC.
 145 SOUTH MIAMI AVE.
 VILLAGE OF CLEVELAND, OH 45002
 513.467.9000
 877.263.7610 TOLL FREE
 513.467.9009 FAX
 WWW.TISCH-ENV.COM

AIR POLLUTION MONITORING EQUIPMENT

ORIFICE TRANSFER STANDARD CERTIFICATION WORKSHEET TE-5025A

Date - Jun 24, 2005 Roots-meter S/N 9833620 Ta (K) - 292
 Operator Tisch Orifice I.D. - 0873 Pa (mm) - 761.24

PLATE OR Run #	VOLUME START (m3)	VOLUME STOP (m3)	DIFF VOLUME (m3)	DIFF TIME (min)	METER	ORIFICE
					DIFF Hg (mm)	DIFF H2O (in.)
1	NA	NA	1.00	1.4090	3.1	2.00
2	NA	NA	1.00	0.9980	6.2	4.00
3	NA	NA	1.00	0.8930	7.8	5.00
4	NA	NA	1.00	0.8510	8.6	5.50
5	NA	NA	1.00	0.7020	12.5	8.00

DATA TABULATION

Vstd	(x axis) Qstd	(y axis)	Va	(x axis) Qa	(y axis)
1.0180	0.7225	1.4298	0.9959	0.7068	0.8759
1.0139	1.0159	2.0221	0.9919	0.9938	1.2387
1.0118	1.1330	2.2608	0.9898	1.1084	1.3849
1.0106	1.1876	2.3711	0.9887	1.1618	1.4525
1.0054	1.4322	2.8597	0.9835	1.4010	1.7518
Qstd slope (m) = 2.01640			Qa slope (m) = 1.26264		
intercept (b) = -0.02588			intercept (b) = -0.01585		
coefficient (r) = 0.99998			coefficient (r) = 0.99998		
y axis = SQRT[H2O(Pa/760) (298/Ta)]			y axis = SQRT[H2O(Ta/Pa)]		

CALCULATIONS

Vstd = Diff. Vol [(Pa-Diff. Hg)/760] (298/Ta)
 Qstd = Vstd/Time

Va = Diff Vol [(Pa-Diff Hg)/Pa]
 Qa = Va/Time

For subsequent flow rate calculations:

Qstd = 1/m{ [SQRT(H2O(Pa/760) (298/Ta))] - b}
 Qa = 1/m{ [SQRT H2O(Ta/Pa)] - b}



TISCH ENVIRONMENTAL, INC.
 145 SOUTH MIAMI AVE.
 VILLAGE OF CLEVELAND, OH 450
 513.467.9000
 877.263.7610 TOLL FREE
 513.467.9009 FAX
 WWW.TISCH-ENV.COM

AIR POLLUTION MONITORING EQUIPMENT

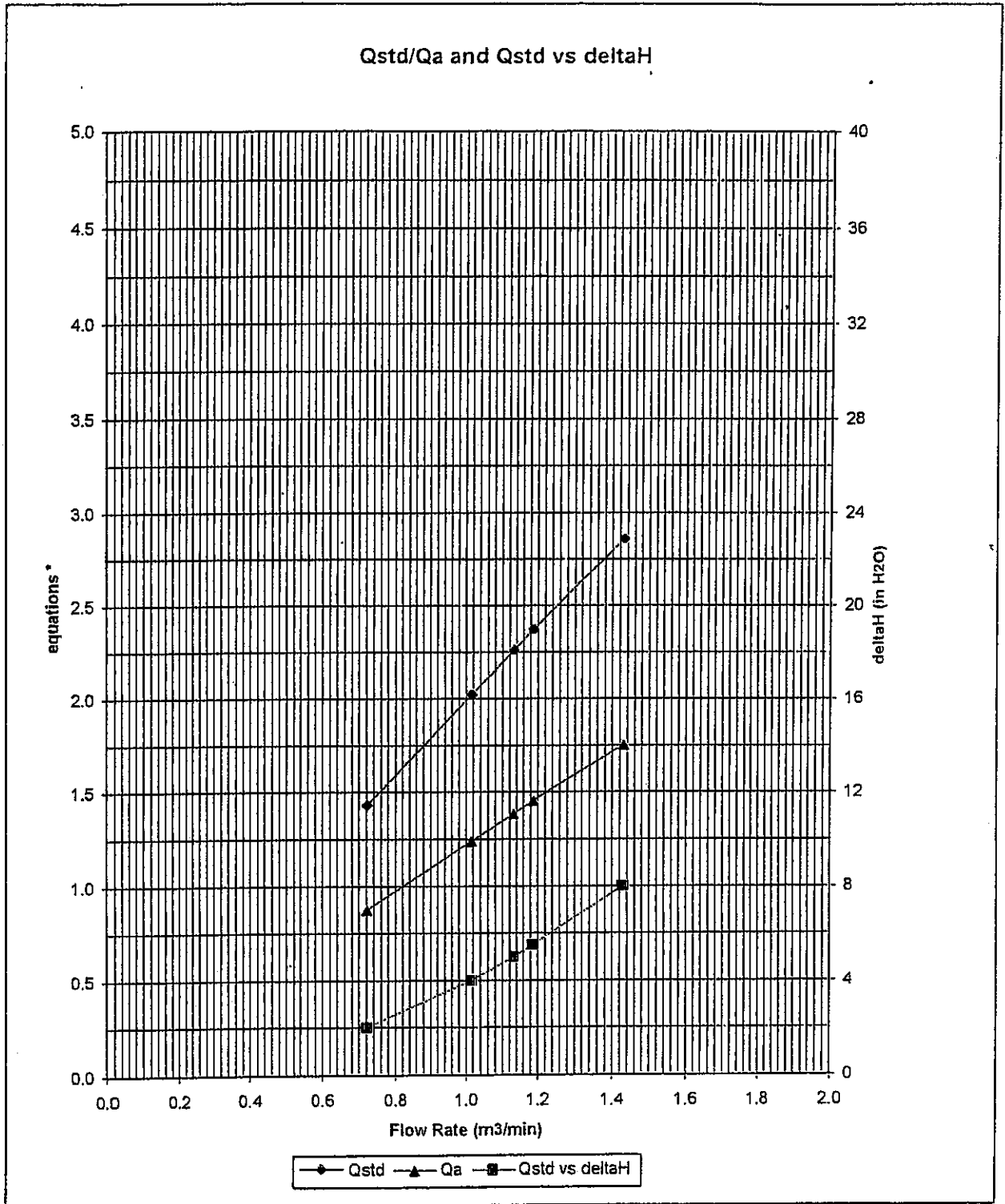

* y-axis equations:

Qstd series:
$$\sqrt{\Delta H \left(\frac{P_a}{P_{std}} \right) \left(\frac{T_{std}}{T_a} \right)}$$

Qa series:
$$\sqrt{(\Delta H (T_a / P_a))}$$

#0873



Appendix B2

Air Quality Monitoring Results

Summary of 24-hr TSP Monitoring Results

Monitoring Station : AA1
Location : Outside CEDD Site Office

Start Date	Time	Finish		Elapse Time		Sampling Time (hrs)	Flow Rate (m ³ /min.)		Average (m ³ /min.)	Filter Weight (g)		Conc. (µg/m ³)
		Date	Time	Initial	Final		Initial	Final		Initial	Final	
06/01/06	14:30	07/01/06	14:34	8186.89	8210.96	24.07	1.13	1.13	1.13	2.8445	3.1382	180
12/01/06	14:15	13/01/06	14:28	8213.96	8238.18	24.22	1.08	1.08	1.08	2.8919	3.1964	194
18/01/06	13:00	19/01/06	13:13	8241.18	8265.31	24.13	1.08	1.08	1.08	2.8156	3.0845	172
24/01/06	14:20	25/01/06	14:37	8268.31	8292.60	24.29	1.14	1.14	1.14	2.8376	3.1184	169
27/01/06	14:10	28/01/06	14:05	8295.60	8319.52	23.92	1.08	1.08	1.08	2.8432	3.1344	188

Monitoring Station : AA2
Location : Site Egress

Start Date	Time	Finish		Elapse Time		Sampling Time (hrs)	Flow Rate (m ³ /min.)		Average (m ³ /min.)	Filter Weight (g)		Conc. (µg/m ³)
		Date	Time	Initial	Final		Initial	Final		Initial	Final	
06/01/06	14:30	07/01/06	14:43	11476.40	11500.62	24.22	1.34	1.34	1.34	2.8522	3.2125	185
12/01/06	14:15	13/01/06	14:20	11503.62	11527.71	24.09	1.38	1.38	1.38	2.8582	3.2611	202
18/01/06	13:00	19/01/06	13:20	11530.71	11555.04	24.33	1.64	1.64	1.64	2.8302	3.2228	164
24/01/06	14:10	25/01/06	14:15	11558.04	11582.12	24.08	1.56	1.56	1.56	2.8233	3.1862	161
27/01/06	14:05	28/01/06	13:58	11585.12	11609.01	23.89	1.64	1.64	1.64	2.8617	3.2368	160

Summary of 1-hr TSP Monitoring Results

Monitoring Station : AA1
Location : Outside CEDD Site Office

Date	Time		Elapsed Time		Sampling Time (hrs)	Flow Rate (m ³ /min.)		Average (m ³ /min.)	Filter Weight (g)		Conc. (µg/m ³)
	Start	Finish	Initial	Final		Initial	Final		Initial	Final	
06/01/06	08:30	09:00	8183.89	8184.89	1.00	1.13	1.13	1.13	2.8672	2.8885	314
	11:00	12:00	8184.89	8185.89	1.00	1.13	1.13	1.13	2.8593	2.8836	358
	13:00	14:00	8185.89	8186.89	1.00	1.13	1.13	1.13	2.8617	2.8849	342
12/01/06	09:00	10:00	8210.96	8211.96	1.00	1.08	1.08	1.08	2.8499	2.8708	323
	11:00	12:00	8211.96	8212.96	1.00	1.08	1.08	1.08	2.8532	2.8768	364
	13:00	14:00	8212.96	8213.96	1.00	1.08	1.08	1.08	2.8671	2.8900	353
18/01/06	08:30	09:30	8238.18	8239.18	1.00	1.08	1.08	1.08	2.8726	2.8918	296
	09:45	10:45	8239.18	8240.18	1.00	1.08	1.08	1.08	2.8842	2.9071	353
	11:00	12:00	8240.18	8241.18	1.00	1.08	1.08	1.08	2.8695	2.8908	329
24/01/06	09:45	10:45	8265.31	8266.31	1.00	1.06	1.06	1.06	2.8643	2.8814	269
	11:00	12:00	8266.31	8267.31	1.00	1.06	1.06	1.06	2.8492	2.8710	343
	13:00	14:00	8267.31	8268.31	1.00	1.06	1.06	1.06	2.8557	2.8762	322
27/01/06	08:05	09:05	8292.60	8293.60	1.00	1.06	1.06	1.06	2.8527	2.8720	303
	09:07	10:07	8293.60	8294.60	1.00	1.06	1.06	1.06	2.8472	2.8679	325
	11:05	12:05	8294.60	8295.60	1.00	1.06	1.06	1.06	2.8639	2.8828	297

Monitoring Station : AA2
Location : Site Egress

Date	Time		Elapsed Time		Sampling Time (hrs)	Flow Rate (m ³ /min.)		Average (m ³ /min.)	Filter Weight (g)		Conc. (µg/m ³)
	Start	Finish	Initial	Final		Initial	Final		Initial	Final	
06/01/06	08:30	09:30	11473.40	11474.40	1.00	1.34	1.34	1.34	2.8534	2.8779	305
	11:00	12:00	11474.40	11475.50	1.00	1.34	1.34	1.34	2.8666	2.8967	374
	13:00	14:00	11475.40	11476.50	1.00	1.34	1.34	1.34	2.8342	2.8635	364
12/01/06	09:00	10:00	11500.62	11501.62	1.00	1.42	1.42	1.42	2.8304	2.8573	316
	11:00	12:00	11501.62	11502.62	1.00	1.42	1.42	1.42	2.8611	2.8926	370
	13:00	14:00	11502.62	11503.62	1.00	1.42	1.42	1.42	2.8208	2.8505	349
18/01/06	08:30	09:30	11527.71	11528.71	1.00	1.64	1.64	1.64	2.8623	2.8905	287
	09:45	10:45	11528.71	11529.71	1.00	1.64	1.64	1.64	2.8771	2.9114	349
	11:00	12:00	11529.71	11530.71	1.00	1.64	1.64	1.64	2.8534	2.8860	331
24/01/06	09:45	10:45	11555.04	11556.04	1.00	1.56	1.56	1.56	2.8406	2.8647	257
	11:00	12:00	11556.04	11557.04	1.00	1.56	1.56	1.56	2.8615	2.8933	340
	13:00	14:00	11557.04	11558.04	1.00	1.56	1.56	1.56	2.8593	2.8892	319
27/01/06	08:00	09:00	11582.12	11583.12	1.00	1.56	1.56	1.56	2.8716	2.8961	262
	09:02	10:02	11583.12	11584.12	1.00	1.56	1.56	1.56	2.8397	2.8704	328
	11:00	12:00	11584.12	11585.12	1.00	1.56	1.56	1.56	2.8584	2.8866	301



Appendix B3

Graphical Plots of Air Quality Monitoring Data



24-hour TSP level at AA1 (Outside CEDD Site Office)

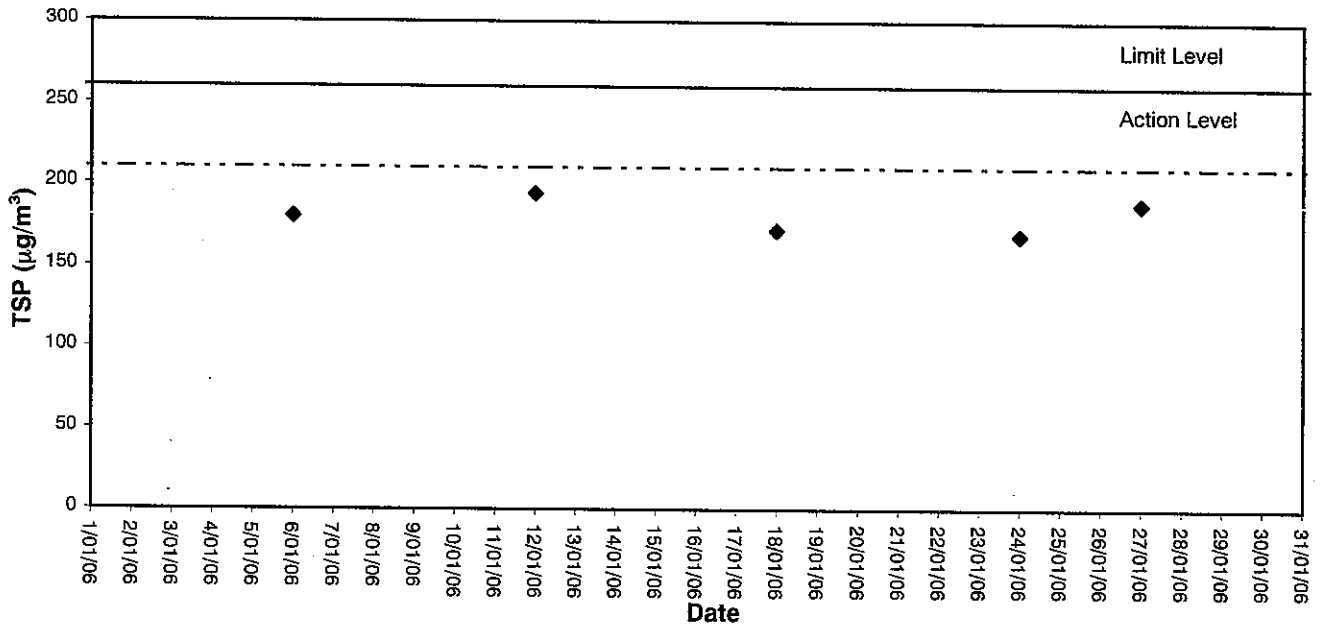

24-hour TSP level at AA2 (Site Egress)

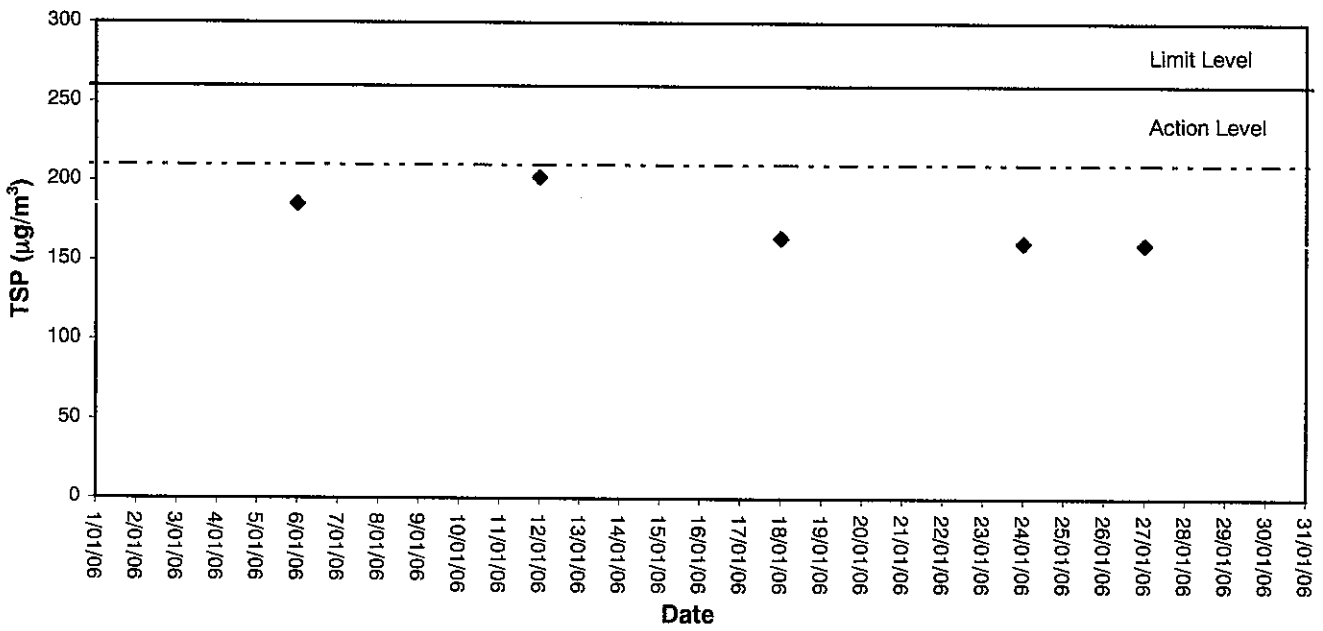



1-hour TSP level at AA1 (Outside CEDD Site Office)

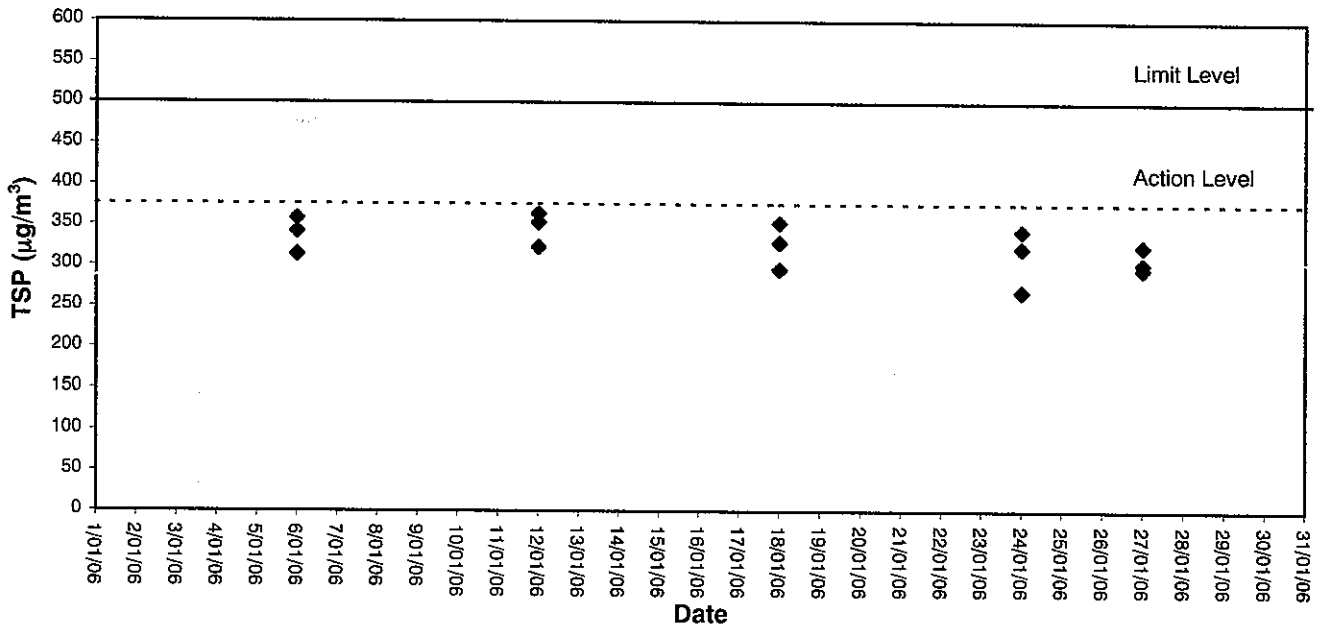

1-hour TSP level at AA2 (Site Egress)

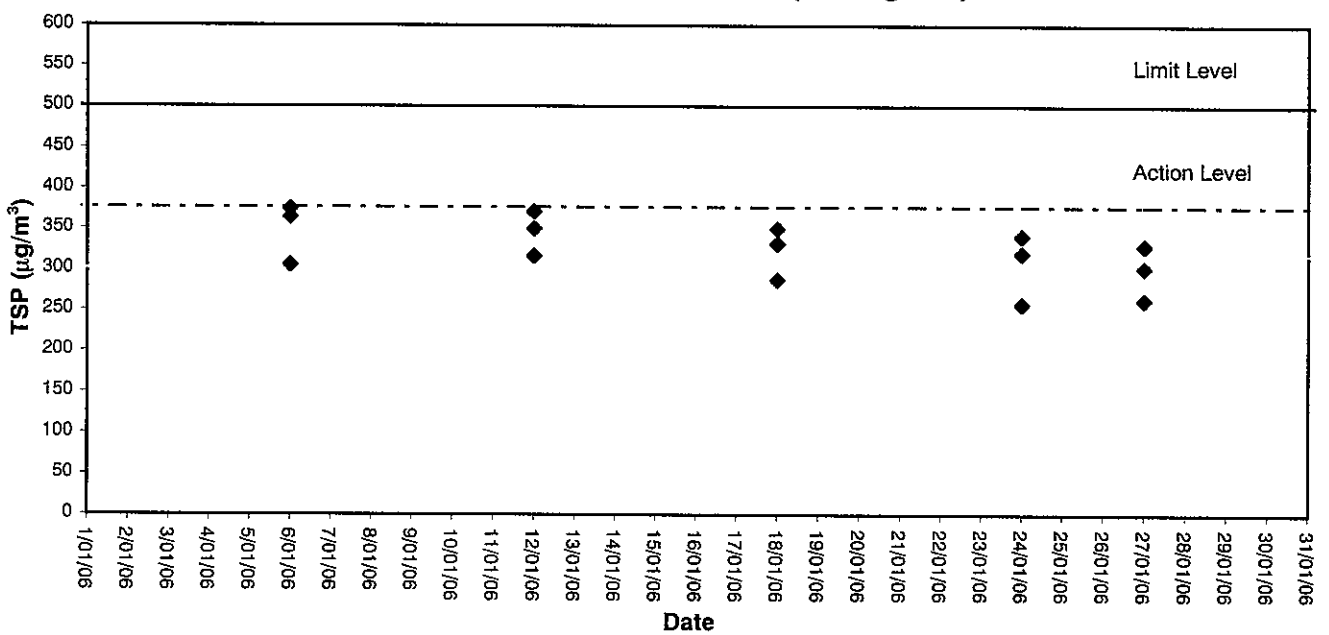



Appendix C1

Calibration Certificates for Noise Monitoring Equipments



Calibration Certificate

Certificate No. **51473**

Page 1 of 2 Pages

Customer : ETS-Testconsult Limited

Address : 8/F., Block B, Veristrong Industrial Centre, 34-36 Au Pui Wan St., Fotan, Hong Kong.

Order No. : Q50535

Date of receipt : 7-Apr-05

Item Tested

Description : Sound Level Calibrator (Equip No.: ET/0527/004)

Manufacturer : Rion

Model : NC-73

Serial No. : 10196943

Test Conditions

Date of Test : 20-Apr-05

Supply Voltage : --

Ambient Temperature : $(22.5 \pm 2.5)^{\circ}\text{C}$

Relative Humidity : $(50 \pm 20) \%$

Test Specifications

Calibration check according to customer's requirement.

Calibration procedure : F21, Z02.

Test Results

All results were within the manufacturer's specification.

The results are shown in the attached page(s).

Test equipment used:

<u>Equipment No.</u>	<u>Cert. No.</u>	<u>Due Date</u>	<u>Traceable to</u>
S014	43147	7-Jul-05	PRC-NIM
S024	S41431	22-May-05	PRC-NIM
S041	43734	12-Aug-05	PRC-NIM

The values given in this Calibration Certificate only relate to the values measured at the time of the test and any uncertainties quoted will not include allowance for the equipment long term drift, variations with environmental changes, vibration and shock during transportation, overloading, mis-handling, or the capability of any other laboratory to repeat the measurement. Hong Kong Calibration Ltd. shall not be liable for any loss or damage resulting from the use of the equipment.

The test equipment used for calibration are traceable to International System of Units (SI).

The test results apply to the above Unit-Under-Test only

Calibrated by :

Approved by :

Alan Chu - Manager

Date: 20-Apr-05



Calibration Certificate

Certificate No. **51473**

Page 2 of 2 Pages

Results :

1. Level Accuracy (at 1 kHz)

UUT Nominal Value	Measured Value	Mfr's Spec.
94 dB	94.1 dB	± 1 dB

Uncertainty : ± 0.2 dB

2. Frequency Accuracy

UUT Nominal Value	Measured Value	Mfr's Spec.
1 kHz	0.991 kHz	± 2 %

Uncertainty : ± 0.1 %

3. Level Stability : 0.0 dB

Uncertainty : ± 0.01 dB

4. Total Harmonic Distortion : < 0.3 %

Mfr's Spec. : < 3 %

Uncertainty : ± 2.3 % of reading

Remark : 1. UUT : Unit-Under-Test

2. The uncertainty claimed is for a confidence probability of not less than 95%.

3. Atmospheric Pressure : 1 000 hPa

4. The above measured values are the mean of 3 measurement.

----- END -----



Calibration Certificate

Certificate No. 51472

Page 1 of 3 Pages

Customer : ETS-Testconsult Limited

Address : 8/F., Block B, Veristrong Industrial Centre, 34-36 Au Pui Wan St., Fotan, Hong Kong.

Order No. : Q50535

Date of receipt : 7-Apr-05

Item Tested

Description : Precision Integrating Sound Level Meter

Manufacturer : Rion

Model : NL-31

Serial No. : 00531142

Test Conditions

Date of Test : 20-Apr-05

Supply Voltage : --

Ambient Temperature : $(22.5 \pm 2.5)^{\circ}\text{C}$

Relative Humidity : $(50 \pm 20) \%$

Test Specifications

Calibration check according to customer's requirement.

Calibration procedure: Z01.

Test Results

All results were within the manufacturer's, IEC 651 Type 1, IEC 804 Type 1 specification.

The results are shown in the attached page(s).

Test equipment used:

<u>Equipment No.</u>	<u>Cert. No.</u>	<u>Due Date</u>	<u>Traceable to</u>
S017	C051022	21-Mar-06	PRC-NIM
S024	S41431	22-May-05	PRC-NIM

The values given in this Calibration Certificate only relate to the values measured at the time of the test and any uncertainties quoted will not include allowance for the equipment long term drift, variations with environmental changes, vibration and shock during transportation, overloading, mis-handling, or the capability of any other laboratory to repeat the measurement. Hong Kong Calibration Ltd. shall not be liable for any loss or damage resulting from the use of the equipment.

The test equipment used for calibration are traceable to International System of Units (SI).

The test results apply to the above Unit-Under-Test only

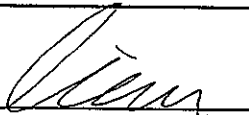
Calibrated by : 

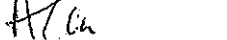
Approved by : 
Alan Chu - Manager

This Certificate is issued by:
Hong Kong Calibration Ltd.

Unit 8B, 24/F., Well Fung Industrial Centre, No. 58-76, Ta Chuen Ping Street, Kwai Chung, NT, Hong Kong.
Tel: 2425 8801 Fax: 2425 8646

Date: 20-Apr-05



Calibration Certificate

Certificate No. 51472

Page 2 of 3 Pages

Results :

1. SPL Accuracy

UUT Setting			UUT Reading (dB)	Correction (dB)
Level Range (dB)	Weight	Response		
20 - 100	L _A	Fast	94.0	+ 0.1
		Slow		+ 0.1
	L _C	Fast		0.0
	L _p	Fast		0.0
30 - 120	L _A	Fast	94.0	+ 0.1
		Slow		+ 0.1
	L _C	Fast		+ 0.1
	L _p	Fast		+ 0.1
30 - 120	L _A	Fast	114.0	+ 0.1
		Slow		+ 0.1
	L _C	Fast		0.0
	L _p	Fast		0.0

IEC 651 Type 1 Spec. : ± 0.7 dB

Uncertainty : ± 0.2 dB

2. Level Stability : 0.0 dB

IEC 651 Type 1 Spec. : ± 0.3 dB

Uncertainty : ± 0.01 dB



Calibration Certificate

Certificate No. 51472

Page 3 of 3 Pages

3. Frequency Weighting

A weighting

Frequency	Attenuation (dB)	IEC 651 Type 1 Spec.
31.5 Hz	- 39.6	- 39.4 dB, ± 1.5 dB
63 Hz	- 26.2	- 26.2 dB, ± 1.5 dB
125 Hz	- 16.2	- 16.1 dB, ± 1 dB
250 Hz	- 8.7	- 8.6 dB, ± 1 dB
500 Hz	- 3.2	- 3.2 dB, ± 1 dB
1 kHz	0.0 (Ref.)	0 dB, ± 1 dB
2 kHz	+ 1.3	+ 1.2 dB, ± 1 dB
5 kHz	+ 1.1	+ 1.0 dB, ± 1 dB
8 kHz	- 1.1	- 1.1 dB, + 1.5 dB ~ - 3 dB
16 kHz	- 6.7	- 6.6 dB, + 3 dB ~ ∞

Uncertainty : ± 0.1 dB

4. Time Averaging

Applied Burst duty Factor	UUT Reading (dB)	Correction (dB)	IEC 804 Type 1 Spec.
continuous	40.0	--	--
1/10	39.9	+ 0.1	± 0.5 dB
1/10 ²	39.9	+ 0.1	
1/10 ³	39.9	+ 0.1	± 1.0 dB
1/10 ⁴	39.8	+ 0.2	

Uncertainty : ± 0.1 dB

- Remark : 1. UUT : Unit-Under-Test
 2. True Value = UUT Reading + Correction.
 3. The uncertainty claimed is for a confidence probability of not less than 95%.
 4. Atmospheric Pressure : 1 000 hPa.

----- END -----



Appendix C2

Noise Monitoring Results



Day-time Noise Monitoring

Monitoring Location: N1 (Site Egress)

Date	Start Sampling Time (hh:mm)	Noise Level dB (A)			Wind Speed (m/s)	Weather Condition
		L _{eq(30min)}	L ₁₀	L ₉₀		
06/01/06	10:16	68.1	71.5	58.2	3.5	Cloudy



Appendix C3

Graphical Plots of Noise Monitoring Data



Noise Monitoring (Day-time)

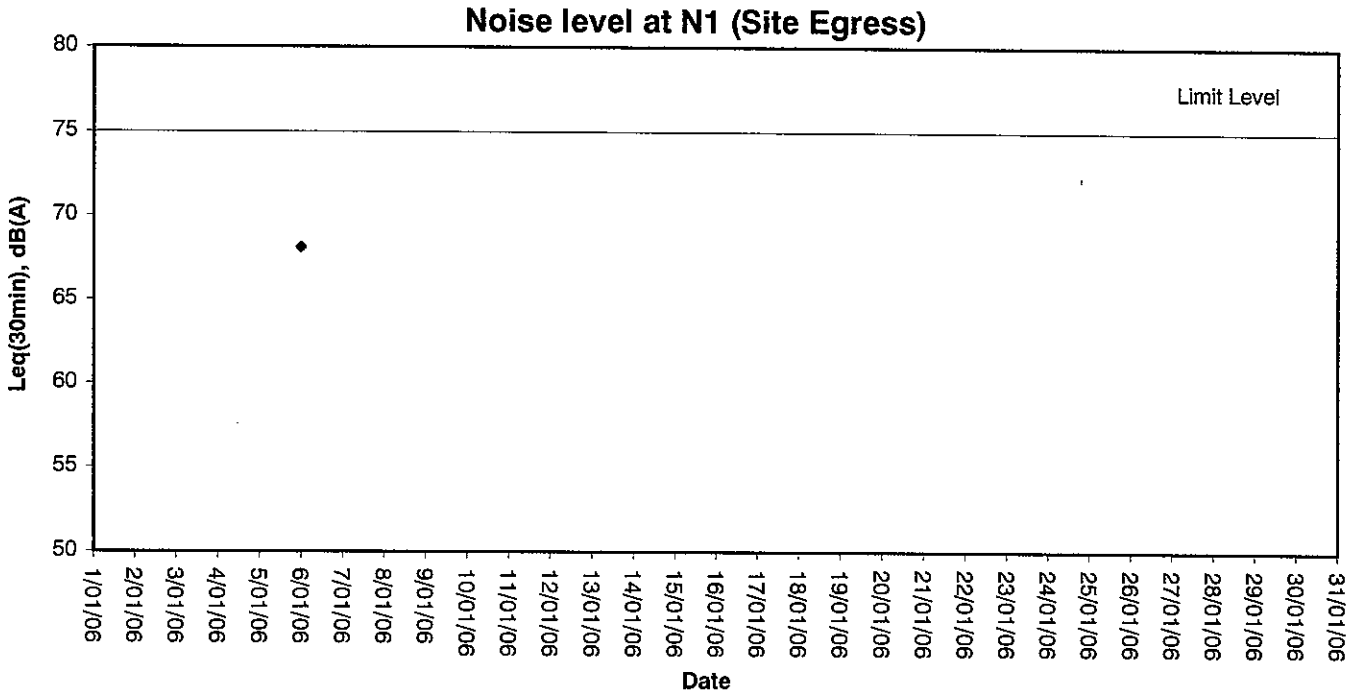



Appendix D1

Calibration Certificates for Marine Water Quality Monitoring Equipments



Performance Check of Salinity Meter

Equipment Ref. No. : E7 10527 1001 Manufacturer : YSI
Model No. : Model 30 Serial No. : 996 1183
Date of Calibration : 27 Oct. 2005 Due Date : 26 Jan, 2006

Ref. No. of Salinity Standard used (30ppt)

T196A

Salinity Standard (ppt)	Measured Salinity (ppt)	Difference %
30	29.4	2.0%

Acceptance Criteria

Difference : <10 %

The salinity meter complies * / ~~does not comply~~ * with the specified requirements and is deemed acceptable * / ~~unacceptable~~ * for use. Measurements are traceable to national standards.

Checked by : RH

Approved by : [Signature]



Performance Check of Salinity Meter

Equipment Ref. No. : ET 10527/001 Manufacturer : YSI

Model No. : Model 30 Serial No. : 9961183

Date of Calibration : 27/1/06 Due Date : 28/4/06

Ref. No. of Salinity Standard used (30ppt)



J 196A

Salinity Standard (ppt)	Measured Salinity (ppt)	Difference %
30	29.6	1.3%

Acceptance Criteria

Difference : <10 %

The salinity meter complies * / ~~does not comply~~ * with the specified requirements and is deemed acceptable * / unacceptable * for use. Measurements are traceable to national standards.

Checked by :  Approved by : 



Internal Calibration Report of Turbidimeter

Equipment Ref. No. : ET.10505/002 Manufacturer : HACH
Model No. : 2100P Serial No. : 930900003728
Date of Calibration : 27/10/05 Calibration Due : 26/11/06

Data

(4.95) 0 - 10 NTU Gelex Vial	(49.0) 10 - 100 NTU Gelex Vial	(409) 100 - 1000 NTU Gelex Vial
4.94	48.3	407

The equipment complies * / ~~does not comply~~ * with the specified requirements and is deemed acceptable * / ~~unacceptable~~ * for use.

* Delete as appropriate

Calibrated by : Rh

Approved by : Jada Law



Internal Calibration Report of Turbidimeter

Equipment Ref. No. : ET / 0505 / 002 Manufacturer : HACH
Model No. : 2100 P Serial No. : 930900003728
Date of Calibration : 27 / 11 / 06 Calibration Due : 28 / 11 / 06

Data

(4.95) 0 - 10 NTU Gelex Vial	(49.0) 10 - 100 NTU Gelex Vial	(409) 100 - 1000 NTU Gelex Vial
4.93	48.5	405

The equipment complies * / ~~does not comply~~ * with the specified requirements and is deemed acceptable * / ~~unacceptable~~ * for use.

* Delete as appropriate

Calibrated by : pk

Approved by : G. Chan



Internal Calibration Report of Dissolved Oxygen Meter

Equipment Ref. No. : ET/EN/003/001 Manufacturer : YSI
 Model No. : 95 Serial No. : 97H 04071 AD
 Date of Calibration : 01/12/05 Calibration Due Date : 28/02/06

Ref. No. of Reference Thermometer : ET/2403/01
 Ref. No. of Potassium Dichromate : ET/0520/003/02

Temperature Verification

	Temperature (°C)
Thermometer reading	20.0
Meter reading	20.0

Linearity Checking

Purging time, min	DO meter reading, mg/L			Winkler Titration result, mg/L			Difference (%) of DO Content
	1	2	Average	1	2	Average	
2	7.00	7.02	7.01	7.11	7.09	7.10	1.28
5	5.44	5.46	5.45	5.36	5.38	5.37	1.48
10	3.56	3.54	3.55	3.61	3.63	3.62	1.95
Linear regression coefficient						0.9972	

Zero Point Checking

DO meter reading, mg/L	0.00
------------------------	------

Salinity Checking

Salinity (ppt)	DO meter reading, mg/L			Winkler Titration result, mg/L			Difference (%) of DO Content
	1	2	Average	1	2	Average	
10	6.94	6.96	6.95	6.81	6.83	6.82	1.89
30	6.34	6.36	6.35	6.22	6.20	6.21	2.23

Acceptance Criteria

- (1) Difference between temperature readings from temperature sensor of DO probe and reference thermometer : < 0.5 °C
- (2) Linear regression coefficient : > 0.99
- (3) Zero checking: 0.0mg/L
- (4) Difference (%) of DO content from the meter reading and by winkler titration : within ± 5%

The equipment complies * / ~~does not comply~~ * with the specified requirements and is deemed acceptable * / ~~unacceptable~~ * for use.

* Delete as appropriate

Calibrated by : Inda lan Approved by : [Signature]



Appendix D2

Impact Marine Water Quality Monitoring Results

Mid-Flood Tide



東業德勤測試顧問有限公司
ETS-TESTCONSULT LIMITED

Monitoring Station : C1

Date	Sampling Duration	Ambient Temp (°C) / Weather Condition	Monitoring Depth (m)	Temp (°C)	Salinity (ppt)		Dissolved Oxygen (mg/L)			Dissolved Oxygen Saturation (%)		Turbidity (NTU)			Suspended Solids (mg/L)		
					Value	Average	Value	Average	Depth-average	Value	Average	Value	Average	Depth-average	Value	Average	Depth-average
06/01/06	12:00 - 12:15	14/Cloudy	Surface	17.9	33.2	33.2	6.71	6.66	6.46	94.9	94.5	3.11	3.06	3.5	3.4	3.1	
					33.2	6.61	94.0	3.01	3.3								
			Middle	18.0	33.6	33.6	6.21	6.26	6.46	87.9	88.4	3.41	3.36	3.0	3.0		
					33.6	6.31	88.9	3.31	3.0								
			Bottom	18.2	33.4	33.4	6.11	6.06	6.06	86.5	86.0	3.58	3.54	3.0	3.0		
					33.4	6.01	85.5	3.0	3.0								
09/01/06	13:00 - 13:13	15/Cloudy	Surface	18.2	32.7	32.7	6.77	6.75	6.66	102.9	102.6	3.12	3.13	3.5	3.4	3.1	
					32.7	6.73	102.2	3.14	3.2								
			Middle	17.9	33.3	33.4	6.57	6.56	6.66	99.8	99.7	2.96	2.97	3.0	3.0		
					33.4	6.55	99.5	2.97	3.0								
			Bottom	17.5	33.4	33.4	6.46	6.45	6.45	98.1	97.9	3.07	3.08	2.7	2.9		
					33.4	6.43	97.7	3.09	3.0								
11/01/06	16:00 - 16:15	15/Cloudy	Surface	15.4	33.7	33.7	6.60	6.56	6.43	101.2	100.7	2.44	2.42	2.5	2.5	2.4	
					33.7	6.52	100.2	2.40	2.5								
			Middle	15.6	34.0	34.0	6.33	6.30	6.43	96.6	96.3	2.31	2.26	2.5	2.5		
					34.0	6.26	96.0	2.21	2.5								
			Bottom	15.7	34.1	34.1	6.06	6.03	6.03	92.8	92.4	1.90	1.85	2.2	2.3		
					34.1	6.00	92.0	1.80	2.3								
13/01/06	15:30 - 15:43	20/Sunny	Surface	20.3	32.6	32.6	6.77	6.76	6.59	100.8	100.6	2.92	2.93	3.0	3.0	3.0	
					32.6	6.74	100.4	2.93	3.0								
			Middle	20.0	33.1	33.1	6.41	6.43	6.43	94.8	95.1	2.79	2.80	3.0	3.0		
					33.1	6.44	95.3	2.80	3.0								
			Bottom	19.8	33.4	33.4	6.36	6.34	6.34	94.1	93.8	2.95	2.95	3.0	3.0		
					33.3	6.32	93.5	2.94	3.0								
16/01/06	8:00 - 8:16	19/Sunny	Surface	18.0	33.3	33.3	6.69	6.64	6.39	87.6	87.3	2.67	2.64	2.5	2.5	2.9	
					33.3	6.60	87.0	2.60	2.5								
			Middle	18.2	33.4	33.4	6.18	6.14	6.14	81.1	80.6	2.91	2.95	3.0	3.0		
					33.4	6.10	80.1	2.99	3.0								
			Bottom	18.4	33.5	33.5	6.07	6.04	6.04	79.6	79.3	3.07	3.12	3.2	3.3		
					33.5	6.00	79.0	3.17	3.3								
18/01/06	8:30 - 8:46	20/Cloudy	Surface	19.8	32.7	32.8	6.70	6.68	6.52	99.2	99.0	3.84	3.87	3.5	3.5	3.2	
					32.8	6.66	98.7	3.90	3.5								
			Middle	19.4	33.3	33.3	6.37	6.36	6.36	94.3	94.0	3.25	3.21	3.2	3.2		
					33.3	6.34	93.6	3.16	3.2								
			Bottom	18.6	33.4	33.4	6.43	6.42	6.42	95.2	95.0	2.84	2.82	3.0	3.0		
					33.4	6.40	94.8	2.80	3.0								
20/01/06	09:30 - 09:43	18/Cloudy	Surface	17.5	33.7	33.7	7.62	7.64	7.61	97.7	97.9	3.30	3.31	4.0	4.0	3.5	
					33.7	7.65	98.1	3.32	4.0								
			Middle	17.4	33.7	33.7	7.59	7.58	7.58	96.9	96.7	3.02	3.02	3.5	3.5		
					33.7	7.56	96.5	3.01	3.5								
			Bottom	17.4	33.7	33.7	7.71	7.70	7.70	98.5	98.3	2.34	2.34	3.0	3.0		
					33.7	7.68	98.0	2.33	3.0								

Mid-Flood Tide



東業德勤測試顧問有限公司
ETS-TESTCONSULT LIMITED

Monitoring Station : C1

Date	Sampling Duration	Ambient Temp (°C) / Weather Condition	Monitoring Depth (m)		Temp (°C)	Salinity (ppt)		Dissolved Oxygen (mg/L)		Dissolved Oxygen Saturation (%)		Turbidity (NTU)			Suspended Solids (mg/L)			
			Surface	Bottom		Value	Average	Value	Average	Value	Average	Value	Average	Value	Average	Depth-average	Value	Average
23/01/06	11:10 - 11:23	14/Cloudy	Surface	1.0	16.0	33.7	7.67	7.66	95.1	94.9	1.98	2.06	2.5	2.5	2.3	2.0	2.0	2.3
			Middle	10.4	15.7	33.5	7.67	7.64	94.6	94.2	1.34	1.33	2.3	2.3				
			Bottom	19.8	15.9	33.4	7.61	7.48	93.9	92.4	1.32	1.19	2.0	2.0				
25/01/06	13:00 - 13:17	15/Cloudy	Surface	1.0	17.1	33.4	7.50	6.75	92.2	94.7	1.18	3.46	4.0	4.0	3.6	4.0	4.0	3.6
			Middle	10.5	17.0	33.4	6.80	6.39	94.2	89.8	3.51	3.16	3.5	3.5				
			Bottom	20.0	16.5	33.4	6.70	6.24	89.3	87.5	3.41	3.45	3.5	3.3				
27/01/06	14:15 - 14:29	17/Cloudy	Surface	28.0	17.4	33.5	6.27	7.85	87.0	105.2	3.50	3.08	3.2	3.4	3.1	3.0	3.0	3.1
			Middle	37.0	17.1	33.0	6.20	7.59	105.3	101.6	3.07	2.82	3.5	3.0				
			Bottom	46.0	16.9	33.5	7.40	7.42	105.0	99.3	3.08	2.64	3.3	3.0				

Mid-Flood Tide

Monitoring Station : M4

Date	Sampling Duration	Ambient Temp (°C) / Weather Condition	Monitoring Depth (m)	Temp (°C)	Salinity (ppt)		Dissolved Oxygen (mg/L)			Dissolved Oxygen Saturation (%)			Turbidity (NTU)			Suspended Solids (mg/L)		
					Value	Average	Value	Average	Depth-average	Value	Average	Depth-average	Value	Average	Depth-average	Value	Average	Depth-average
06/01/06	12:45 - 13:00	14/Cloudy	Surface	1.0	18.0	33.3	33.3	6.60	6.55	6.40	93.5	93.0	2.91	2.86	3.0	3.0	3.1	
						33.3	6.50	2.81	3.0									
			Middle	4.1	18.0	33.7	33.7	6.30		6.25	6.40	89.1	88.6	2.82	2.77	3.0		
						33.7	6.20	2.72										
			Bottom	7.2	18.1	33.5	33.5	6.19		6.15	6.15	87.6	87.3	2.96	3.01	3.2		3.2
						33.5	6.10	3.06										
09/01/06	13:43 - 13:53	15/Cloudy	Surface	1.0	18.3	32.7	32.7	6.80	6.82	6.72	103.3	103.6	2.63	2.63	3.0	3.0	2.8	
						32.7	6.84	2.62										
			Middle	4.7	17.8	33.3	33.3	6.63	6.62	6.62	100.7	100.5	2.42	2.42	2.5	2.5		
						33.3	6.60	2.41										
			Bottom	8.4	17.4	33.5	33.5	6.50	6.48	6.48	98.1	97.8	2.58	2.59	3.0	3.0		
						33.5	6.46	2.59										
11/01/06	15:15 - 15:28	15/Cloudy	Surface	1.0	14.9	33.9	33.9	6.30	6.25	6.20	96.5	96.0	1.76	1.73	2.0	2.0	2.1	
						33.9	6.20	6.20	95.5	96.0	1.70							
			Middle	4.4	15.0	34.2	34.2	6.17	6.14	6.14	94.5	94.0	1.90	1.85	2.0	2.0		
						34.2	6.11	1.80										
			Bottom	7.8	15.0	34.1	34.1	6.29	6.32	6.32	96.3	96.8	1.66	1.69	2.3	2.2		
						34.1	6.35	1.72										
13/01/06	16:13 - 16:23	20/Sunny	Surface	1.0	20.4	32.6	32.6	6.80	6.82	6.69	101.3	101.5	2.63	2.64	3.0	3.0	2.8	
						32.6	6.83	6.69	96.9	97.1	2.77	2.77	2.5	2.5				
			Middle	4.5	19.9	33.2	33.2	6.55	6.57	6.57	97.3	97.1	2.76	2.77	2.5	2.5		
						33.1	6.58	2.76										
			Bottom	8.0	19.8	33.4	33.4	6.49	6.48	6.48	96.0	95.8	2.43	2.44	2.8	2.8		
						33.4	6.46	2.45										
16/01/06	8:50 - 9:05	19/Sunny	Surface	1.0	17.9	32.7	32.7	6.48	6.44	6.31	85.1	84.6	3.56	3.53	3.3	3.3	3.2	
						32.7	6.40	6.31	84.1	84.6	3.53							
			Middle	4.0	18.1	33.0	33.0	6.23	6.18	6.18	81.7	81.4	3.40	3.35	3.3	3.3		
						33.0	6.13	3.30	3.30	3.42								
			Bottom	7.0	18.1	33.4	33.4	6.13	6.08	6.08	80.5	80.0	3.44	3.39	3.0	3.0		
						33.4	6.03	3.34	3.34	3.0								
18/01/06	8:59 - 9:11	20/Cloudy	Surface	1.0	19.7	32.7	32.7	6.77	6.76	6.57	100.3	100.2	3.91	3.89	3.2	3.2	3.1	
						32.7	6.75	6.57	100.0	100.2	3.86	3.89	3.2					
			Middle	4.6	19.3	33.2	33.2	6.40	6.38	6.38	94.8	94.5	2.95	2.98	3.0	3.0		
						33.2	6.35	3.01	3.01	3.0								
			Bottom	8.2	18.9	33.2	33.2	6.51	6.49	6.49	95.8	95.6	2.76	2.74	3.0	3.0		
						33.2	6.47	2.72										
20/01/06	10:13 - 10:23	18/Cloudy	Surface	1.0	17.4	33.6	33.6	7.83	7.82	7.81	100.1	99.9	3.07	3.08	3.2	3.2	2.9	
						33.6	7.80	7.81	99.7	99.9	3.09	3.08	3.2					
			Middle	4.6	17.4	33.3	33.3	7.79	7.81	7.81	99.6	99.9	2.67	2.67	3.0	3.0		
						33.3	7.82	2.66	2.66	3.0								
			Bottom	8.2	17.4	33.2	33.2	7.86	7.88	7.88	100.6	100.8	2.29	2.29	2.5	2.5		
						33.2	7.89	2.28										

Mid-Flood Tide

Monitoring Station : M4

Date	Sampling Duration	Ambient Temp (°C) / Weather Condition	Monitoring Depth (m)	Temp (°C)	Salinity (ppt)		Dissolved Oxygen (mg/L)			Turbidity (NTU)			Suspended Solids (mg/L)		
					Value	Average	Value	Average	Depth-average	Value	Average	Depth-average	Value	Average	Depth-average
23/01/06	12:00 - 12:10	14/Cloudy	Surface	15.8	33.6	33.6	7.57	7.54	7.52	1.48	1.49	2.2	2.2	2.2	2.1
					33.5		7.50			1.49			2.2		
					33.4		7.52			1.40			2.0		
23/01/06	12:00 - 12:10	14/Cloudy	Middle	15.9	33.4	33.4	7.49	7.51	7.53	1.35	1.38	2.0	2.0	2.0	2.1
					33.4		7.55			1.72			2.2		
					33.4		7.51			1.68			2.2		
25/01/06	14:00 - 14:15	15/Cloudy	Surface	16.8	33.2	33.2	6.51	6.47	6.35	2.86	2.83	3.0	3.0	3.0	3.2
					33.2		6.43			2.80			3.0		
					33.2		6.26			2.97			3.2		
25/01/06	14:00 - 14:15	15/Cloudy	Middle	16.8	33.2	33.2	6.20	6.23	6.04	2.90	2.94	3.2	3.2	3.2	3.2
					33.2		6.07			3.22			3.2		
					33.2		6.00			3.12			3.5		
27/01/06	14:55 - 15:06	17/Cloudy	Surface	17.9	32.9	32.9	7.97	7.96	7.76	2.77	2.77	3.0	3.0	3.0	2.7
					32.9		7.95			2.76			2.7		
					33.5		7.59			2.60			2.7		
27/01/06	14:55 - 15:06	17/Cloudy	Middle	17.6	33.5	33.5	7.54	7.57	7.62	2.62	2.61	2.7	2.7	2.7	2.7
					33.5		7.63			2.12			2.3		
					33.5		7.60			2.14			2.3		

Mid-Ebb Tide

Monitoring Station : C1

Date	Sampling Duration	Ambient Temp (°C) / Weather Condition	Monitoring Depth (m)		Temp (°C)	Salinity (ppt)		Dissolved Oxygen (mg/L)			Dissolved Oxygen Saturation (%)			Turbidity (NTU)			Suspended Solids (mg/L)		
			Surface	Bottom		Value	Average	Depth-average	Value	Average	Value	Average	Depth-average	Value	Average	Depth-average	Value	Average	Depth-average
06/01/06	17:30 - 17:45	14/Cloudy	Surface	1.0	17.6	33.4	33.4	6.22	6.27	6.31	87.1	87.6	3.51	3.46	3.2	3.2	3.4		
						33.4	6.32	6.31	88.1	3.41	3.2	3.5	3.5						
			Middle	11.0	18.0	33.5	33.5	6.40	6.35	89.5	89.0	3.92	3.87	3.5	3.5				
						33.5	6.30	88.5	3.82	3.5	3.5								
			Bottom	21.0	18.1	33.6	33.6	6.00	5.95	83.9	83.5	3.66	3.63	3.5	3.5				
						33.6	5.90	83.0	3.5	3.5									
09/01/06	07:30 - 07:43	15/Cloudy	Surface	1.0	17.9	32.7	32.7	6.89	6.87	6.75	104.7	104.4	3.77	3.77	3.2	3.2	2.9		
						32.7	6.85	104.1	3.76	3.2	3.2								
			Middle	9.8	17.8	33.2	33.2	6.64	6.64	100.2	100.1	3.12	3.13	3.0	3.0				
						33.2	6.63	100.0	3.14	3.0	3.0								
			Bottom	18.6	17.5	33.5	33.5	6.50	6.48	98.1	97.8	2.88	2.88	2.5	2.5				
						33.5	6.46	97.5	2.87	2.5	2.5								
11/01/06	10:30 - 10:45	15/Cloudy	Surface	1.0	14.9	34.1	34.1	6.81	6.78	6.52	102.8	102.4	2.71	2.66	2.5	2.4	2.5		
						34.1	6.75	102.0	2.61	2.3	2.3								
			Middle	10.8	15.1	34.4	34.4	6.22	6.26	93.9	94.3	2.50	2.45	2.5	2.5				
						34.4	6.30	94.7	2.40	2.5	2.5								
			Bottom	20.6	15.9	34.1	34.1	6.11	6.06	92.2	91.7	2.37	2.34	2.5	2.5				
						34.1	6.01	91.2	2.30	2.5	2.5								
13/01/06	10:45 - 10:55	20/Sunny	Surface	1.0	19.8	32.5	32.5	6.85	6.83	6.73	102.0	101.7	3.74	3.74	3.5	3.5	3.2		
						32.5	6.81	101.4	3.73	3.5	3.5								
			Middle	9.7	19.6	33.0	33.0	6.62	6.64	97.9	98.2	3.12	3.12	3.0	3.0				
						33.0	6.65	98.4	3.11	3.0	3.0								
			Bottom	18.4	19.2	33.3	33.3	6.48	6.50	95.9	96.1	2.89	2.90	3.2	3.2				
						33.3	6.51	96.3	2.90	3.2	3.2								
16/01/06	14:06 - 14:22	20/Sunny	Surface	1.0	18.1	32.5	32.5	6.49	6.45	6.34	85.1	84.6	3.07	3.04	3.0	3.0	2.9		
						32.5	6.40	84.1	3.00	3.0	3.0								
			Middle	10.7	18.1	33.6	33.6	6.27	6.24	82.3	81.8	3.19	3.15	2.8	2.8				
						33.6	6.20	81.3	3.10	2.7	2.7								
			Bottom	20.4	18.3	33.4	33.4	6.10	6.06	80.1	79.6	3.40	3.35	3.0	3.0				
						33.4	6.02	79.1	3.30	3.0	3.0								
18/01/06	13:45 - 13:58	20/Cloudy	Surface	1.0	19.9	32.5	32.5	6.86	6.85	6.68	101.6	101.4	3.66	3.64	3.5	3.5	3.4		
						32.5	6.83	101.2	3.62	3.5	3.5								
			Middle	9.9	19.6	33.0	33.1	6.53	6.51	96.7	96.5	3.91	3.94	3.5	3.5				
						33.0	6.49	96.3	3.96	3.5	3.5								
			Bottom	18.8	18.8	33.3	33.3	6.51	5.00	95.8	95.5	3.03	3.06	3.2	3.3				
						33.3	6.40	95.2	3.09	3.3	3.3								
20/01/06	15:50 - 16:05	18/Cloudy	Surface	1.0	17.0	33.3	33.3	7.48	7.46	7.58	94.8	94.6	2.42	2.43	2.5	2.5	3.0		
						33.3	7.44	94.4	2.44	2.5	2.5								
			Middle	10.3	16.9	33.4	33.5	7.68	7.70	97.3	97.5	3.07	2.98	3.0	3.0				
						33.4	7.71	97.7	2.89	3.0	3.0								
			Bottom	19.6	17.0	33.4	33.4	7.84	7.84	99.2	99.3	3.70	3.67	3.5	3.5				
						33.4	7.84	99.4	3.63	3.5	3.5								

Mid-Ebb Tide

Monitoring Station : C1

Date	Sampling Duration	Ambient Temp (°C) / Weather Condition	Monitoring Depth (m)	Temp (°C)	Salinity (ppt)		Dissolved Oxygen (mg/L)			Dissolved Oxygen Saturation (%)			Turbidity (NTU)			Suspended Solids (mg/L)		
					Value	Average	Value	Average	Depth-average	Value	Average	Value	Average	Value	Depth-average	Value	Average	Depth-average
23/01/06	17:00 - 17:13	14/Cloudy	Surface	16.4	33.7	7.46	7.45	92.5	92.3	2.26	2.27	3.0	3.0	3.0				
			Middle	16.0	33.5	7.40	7.39	91.0	90.8	1.74	1.75	2.5	2.5					
			Bottom	15.8	33.5	7.33	7.35	90.1	90.3	1.53	1.52	2.3	2.3					
25/01/06	8:00 - 8:15	15/Cloudy	Surface	17.0	33.6	6.96	7.01	98.3	98.8	2.91	2.81	3.0	3.1	3.4				
			Middle	16.7	33.7	7.06	6.76	99.3	95.6	3.07	3.04	3.0	3.0					
			Bottom	16.4	33.2	6.81	6.35	95.1	89.7	3.00	4.13	4.0	4.0					
27/01/06	10:00 - 10:14	17/Cloudy	Surface	17.8	33.0	7.67	7.65	102.7	102.5	4.10	2.64	3.0	3.0	2.6				
			Middle	17.6	33.5	7.63	7.53	102.2	100.8	2.65	2.47	3.0	2.5					
			Bottom	17.4	33.5	7.54	7.62	101.0	101.6	2.46	2.07	2.5	2.2					
					33.4	7.51	7.60	100.6	101.4	2.06	2.08	2.3	2.3					

Mid-Ebb Tide



東業德勤測試顧問有限公司
ETS-TESTCONSULT LIMITED

Monitoring Station : M4

Date	Sampling Duration	Ambient Temp (°C) / Weather Condition	Monitoring Depth (m)		Temp (°C)	Salinity (ppt)		Dissolved Oxygen (mg/L)			Dissolved Oxygen Saturation (%)			Turbidity (NTU)			Suspended Solids (mg/L)		
			Surface	Bottom		Value	Average	Depth-average	Value	Average	Value	Average	Value	Average	Value	Average	Depth-average	Value	Average
06/01/06	18:15 - 18:30	14/Cloudy	Surface	1.0	17.6	33.7	33.7	6.51	6.46	6.35	91.0	90.5	3.50	3.45	3.3	3.4	3.3		
			Middle	4.4	17.9	33.7	33.7	6.27	6.24	6.35	87.7	87.4	3.27	3.24	3.5	3.5			
			Bottom	7.8	18.1	33.8	33.8	6.20	6.25	6.25	87.0	87.5	3.20	3.56	3.5	3.0			
09/01/06	08:13 - 08:23	15/Cloudy	Surface	1.0	18.0	32.7	32.7	6.30	6.96	6.83	88.0	105.9	3.61	2.94	3.0	2.5	2.5		
			Middle	4.1	17.6	33.2	33.2	6.20	6.71	6.83	87.0	105.4	2.94	2.93	2.5	2.5			
			Bottom	7.2	17.5	33.5	33.5	6.69	6.60	6.60	102.1	101.9	2.53	2.54	2.3	2.4			
11/01/06	11:14 - 11:30	15/Cloudy	Surface	1.0	15.2	34.3	34.3	6.62	6.54	6.40	99.9	99.6	2.72	1.86	2.2	2.2	2.2		
			Middle	4.1	14.9	34.5	34.5	6.57	6.26	6.40	99.2	94.7	1.47	1.44	2.3	2.3			
			Bottom	7.2	15.8	34.2	34.2	6.21	6.16	6.16	94.2	94.7	1.40	1.26	2.3	2.5			
13/01/06	11:25 - 11:35	20/Sunny	Surface	1.0	20.1	32.6	32.6	6.19	6.93	6.74	93.4	103.3	1.31	3.05	3.0	3.4	3.1		
			Middle	4.3	19.7	33.1	33.1	6.12	6.55	6.74	92.4	97.5	1.21	2.88	3.0	3.0			
			Bottom	7.6	19.5	33.3	33.3	6.92	6.41	6.41	103.1	94.8	3.04	2.97	3.2	3.0			
16/01/06	13:20 - 13:35	20/Sunny	Surface	1.0	18.0	32.6	32.6	6.43	6.33	6.22	83.4	82.9	3.48	3.44	3.0	3.0	3.1		
			Middle	3.8	18.1	33.4	33.4	6.30	6.10	6.22	82.4	80.4	3.40	3.16	3.0	3.0			
			Bottom	6.6	18.0	33.4	33.4	6.15	6.26	6.26	80.7	82.4	3.21	3.34	3.0	3.2			
18/01/06	14:18 - 14:36	20/Cloudy	Surface	1.0	19.9	32.6	32.6	6.05	6.90	6.73	82.7	102.3	3.38	3.16	3.2	3.2	3.2		
			Middle	4.3	19.5	33.2	33.2	6.92	6.57	6.73	102.5	96.7	3.14	2.93	3.2	3.3			
			Bottom	7.6	19.1	33.3	33.3	6.87	6.52	6.52	97.1	96.1	3.18	2.88	3.0	3.0			
20/01/06	15:00 - 15:15	18/Cloudy	Surface	1.0	17.1	33.6	33.6	6.54	7.72	7.74	96.3	98.1	2.85	3.79	3.2	3.1	2.9		
			Middle	4.9	17.1	33.5	33.5	7.77	7.75	7.74	95.8	98.5	3.80	1.91	2.5	2.5			
			Bottom	8.8	17.0	33.5	33.5	7.79	7.78	7.78	98.3	98.7	1.92	2.93	3.0	3.0			

Mid-Ebb Tide



東業海盈测试顧問有限公司
ETS-TESTCONSULT LIMITED

Monitoring Station : M4

Date	Sampling Duration	Ambient Temp (°C) / Weather Condition	Monitoring Depth (m)		Temp (°C)	Salinity (ppt)		Dissolved Oxygen (mg/L)			Dissolved Oxygen Saturation (%)			Turbidity (NTU)			Suspended Solids (mg/L)		
			Surface	Bottom		Value	Average	Value	Average	Depth-average	Value	Average	Depth-average	Value	Average	Depth-average	Value	Average	Depth-average
23/01/06	17:43 - 17:53	14/Cloudy	Surface	1.0	16.3	33.7	33.7	7.39	7.37	91.6	91.4	1.69	1.68	2.3	2.2	2.2			
			Middle	4.7	16.0	33.5	33.5	7.32	7.34	90.7	90.9	1.58	1.58	2.5	2.4				
			Bottom	8.4	15.9	33.4	33.4	7.29	7.28	89.6	89.4	1.88	1.87	2.0	2.0				
25/01/06	8:45 - 9:00	15/Cloudy	Surface	1.0	16.8	33.1	33.1	6.67	6.64	94.2	93.7	2.51	2.46	3.0	3.0	3.0			
			Middle	4.3	16.7	33.4	33.4	6.50	6.46	91.8	91.4	2.77	2.74	3.0	3.0				
			Bottom	7.6	16.6	33.4	33.4	6.17	6.14	87.1	86.6	2.90	2.85	2.5	2.5				
27/01/06	10:30 - 10:41	17/Cloudy	Surface	1.0	17.9	33.1	33.1	7.89	7.87	105.7	105.4	2.53	2.54	2.5	2.5	2.5			
			Middle	4.1	17.6	33.4	33.4	7.62	7.61	101.3	101.1	2.43	2.44	2.0	2.1				
			Bottom	7.2	17.5	33.5	33.5	7.48	7.50	99.4	99.6	1.97	1.97	2.2	2.3				



Appendix D3

Graphical Plots of Impact Marine Water Quality Monitoring Data

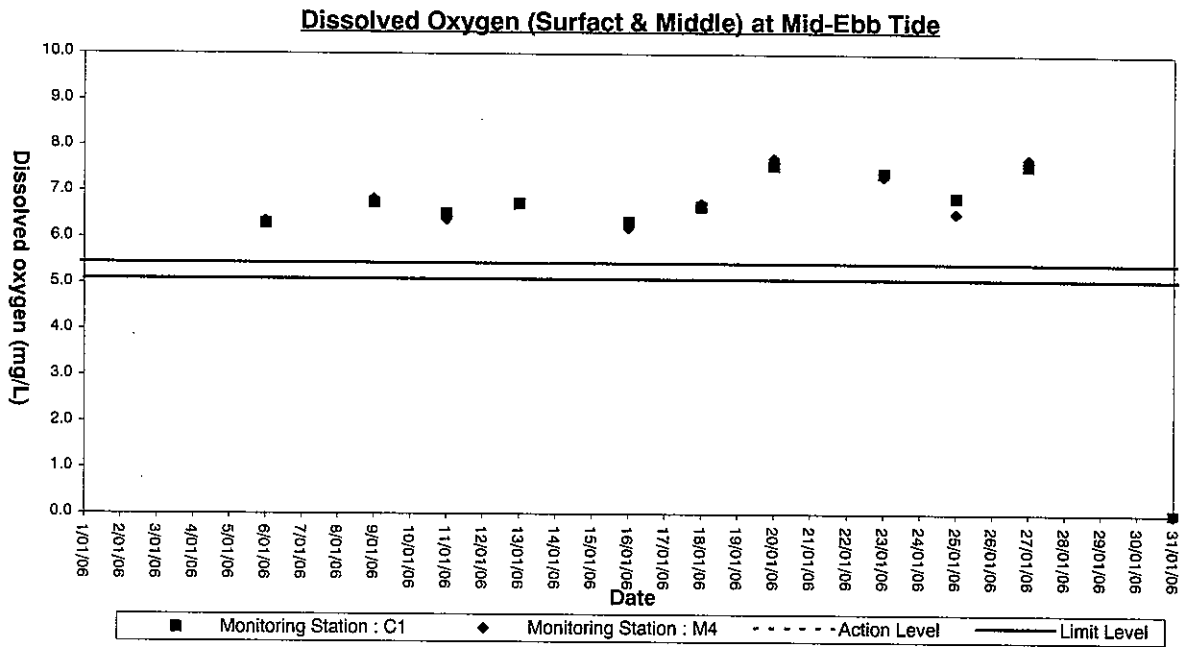
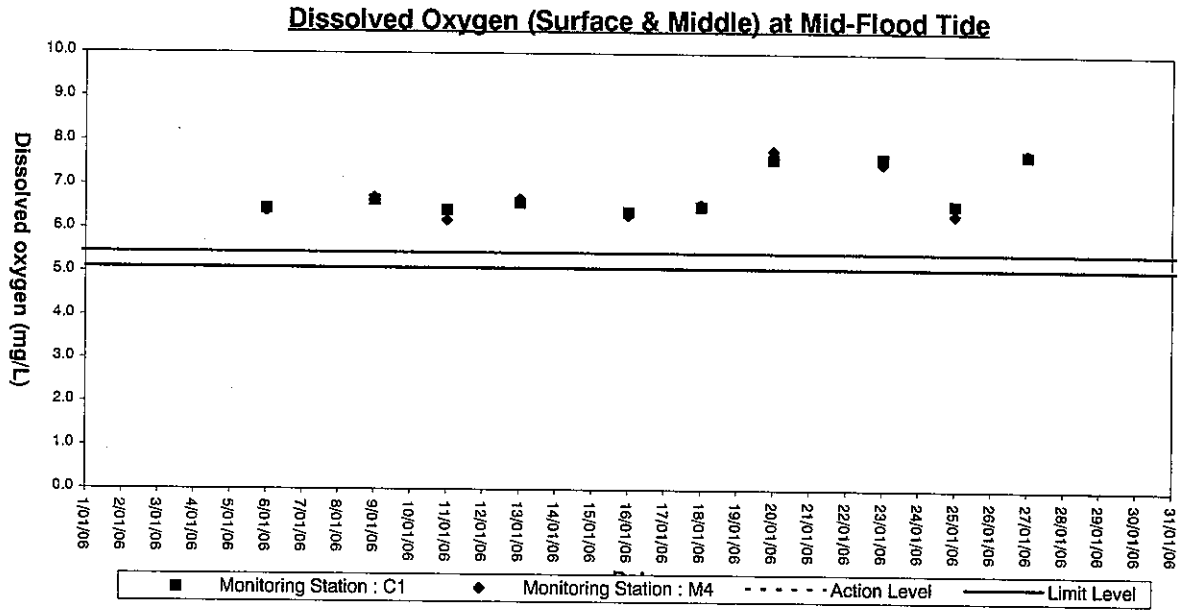



Dissolved Oxygen (Bottom) at Mid-Flood Tide

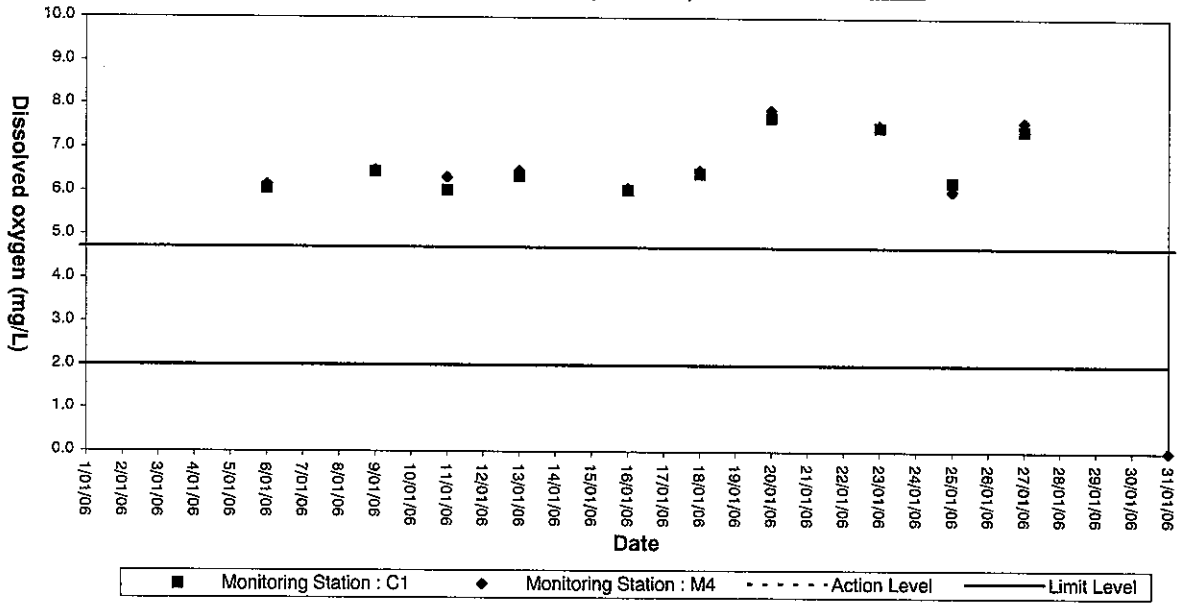

Dissolved Oxygen (Bottom) at Mid-Ebb Tide

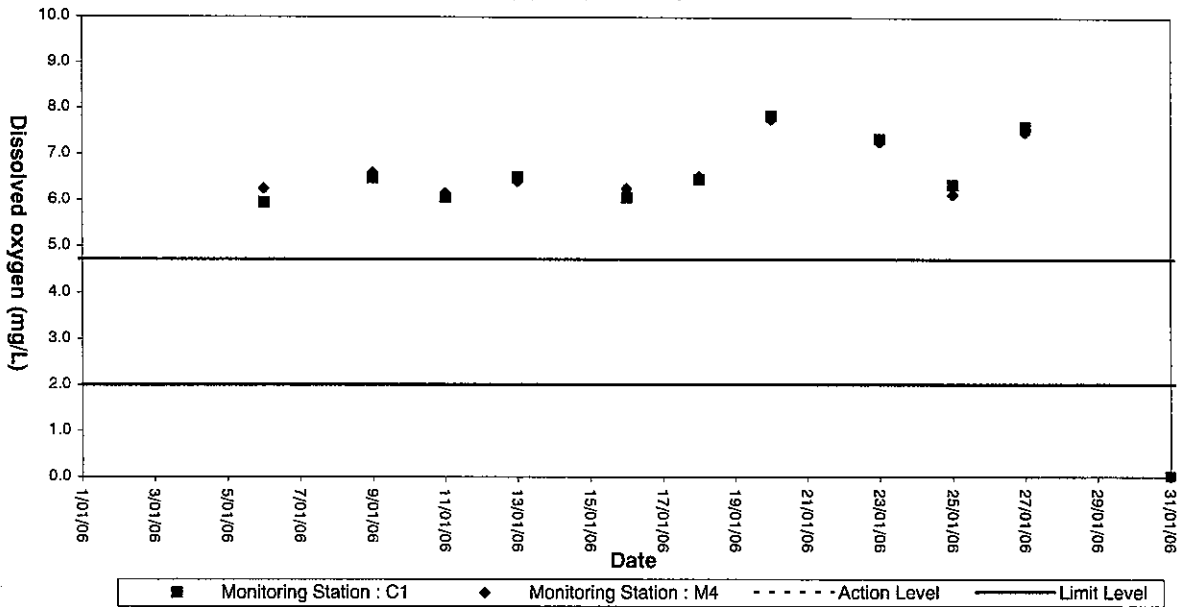



Turbidity (Depth-average) at Mid-Flood Tide

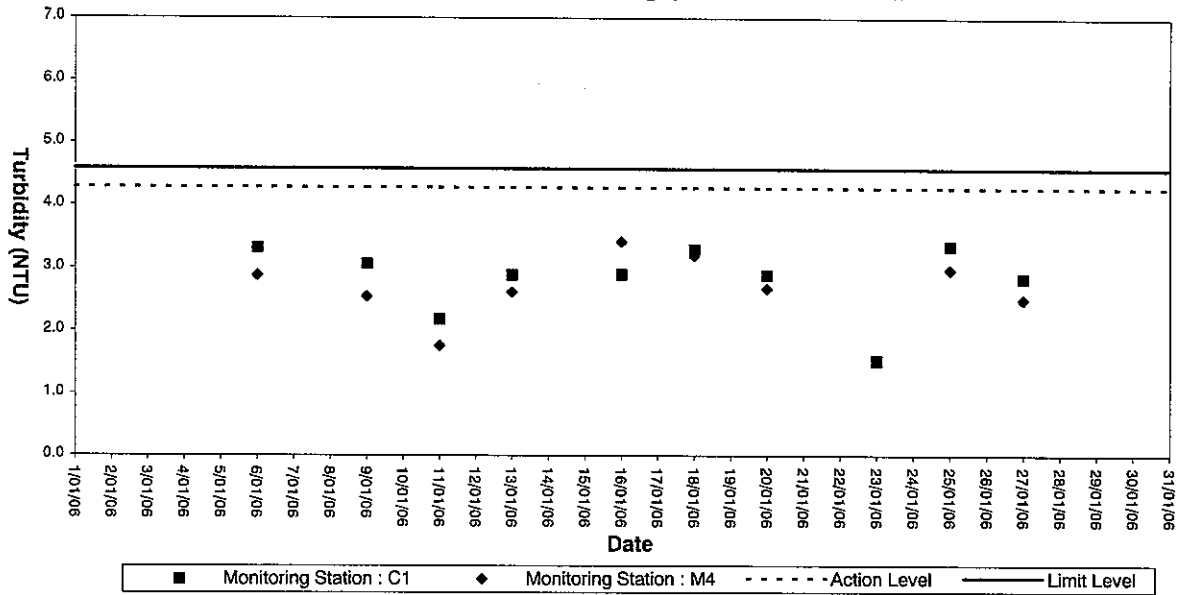

Turbidity (Depth-average) at Mid-Ebb Tide

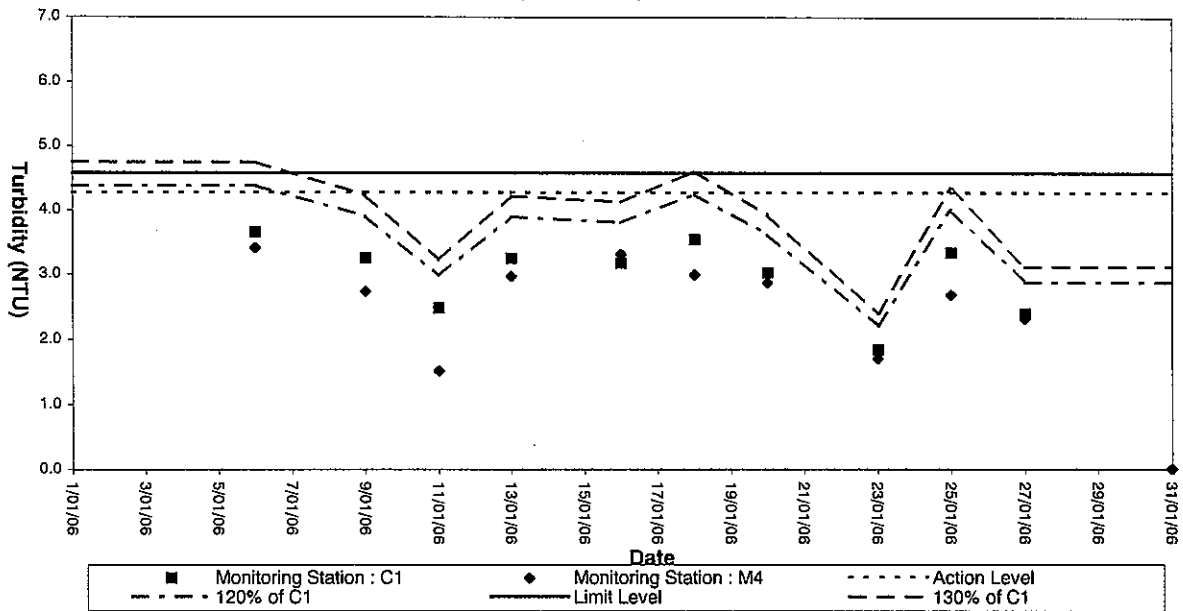



Suspended solids (Depth-average) at Mid-Flood Tide

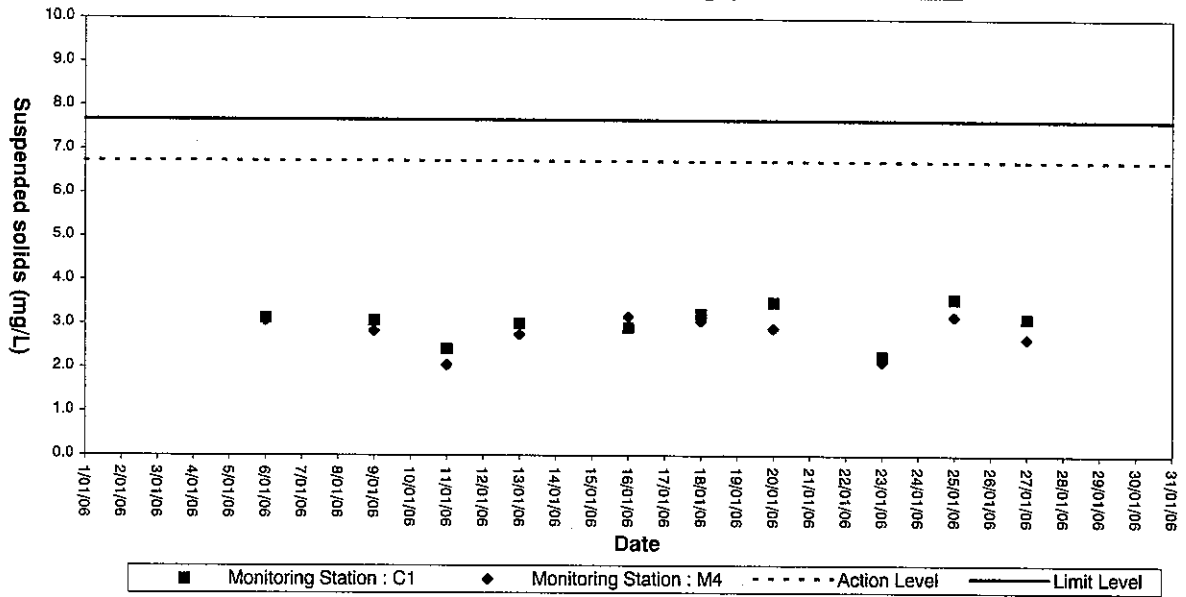

Suspended Solids (Depth-average) at Mid-Ebb Tide

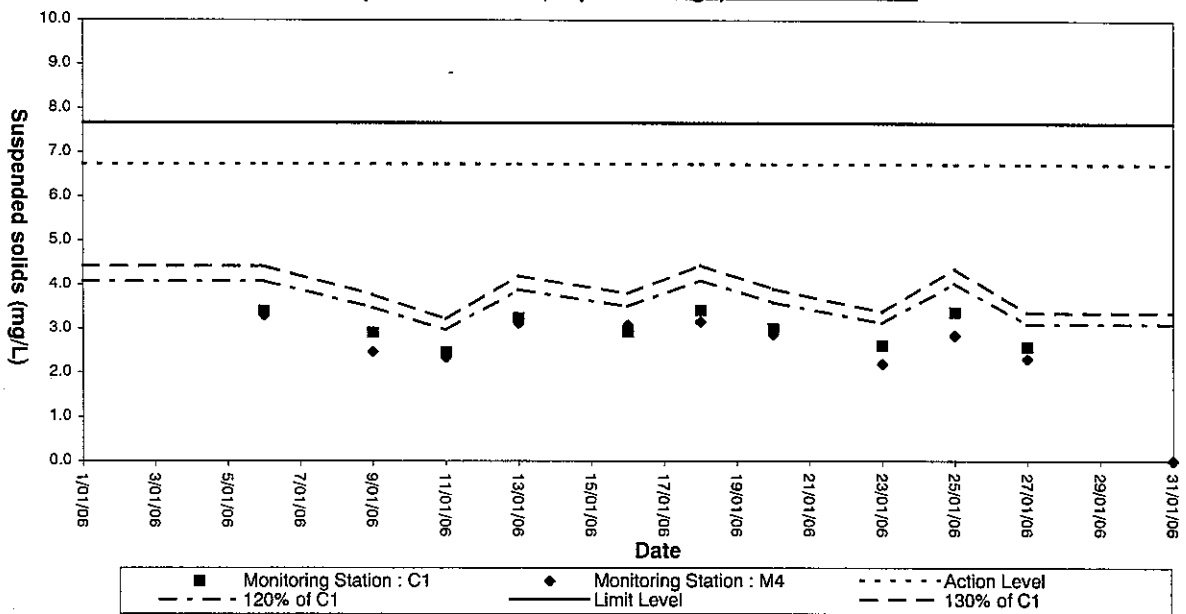



Appendix E

Weather Condition

Weather information in January 2006

Date (MDY)	Time	Average			Wind Speed (m/s)		Wind Direction	Period
		Temp	Hi Temp	Low Temp	Average	Hi		
1/01/06	12:00 AM	19.6	19.8	19.3	1.2	2.1	N	30
1/01/06	12:30 AM	19.3	19.6	19.2	2.3	4.1	N	30
1/01/06	1:00 AM	19.1	19.3	19.0	1.7	4.0	N	30
1/01/06	1:30 AM	18.9	19.3	18.7	1.5	3.1	NE	30
1/01/06	2:00 AM	18.6	18.9	18.3	2.1	2.1	NE	30
1/01/06	2:30 AM	18.3	18.5	18.3	1.2	2.1	N	30
1/01/06	3:00 AM	18.1	18.5	17.9	1.9	2.5	N	30
1/01/06	3:30 AM	17.9	18.1	17.6	1.2	2.8	NE	30
1/01/06	4:00 AM	17.6	17.9	17.4	1.3	2.7	NE	30
1/01/06	4:30 AM	17.4	17.6	17.1	1.1	2.4	NE	30
1/01/06	5:00 AM	17.1	17.1	17.1	0.8	2.4	N	30
1/01/06	5:30 AM	17.0	17.1	16.8	1.1	3.2	NNE	30
1/01/06	6:00 AM	17.0	17.1	16.7	1.3	2.1	NE	30
1/01/06	6:30 AM	17.2	17.4	17.1	2.1	3.2	NE	30
1/01/06	7:00 AM	18.1	18.2	17.8	2.8	4.5	NE	30
1/01/06	7:30 AM	19.0	19.3	18.9	1.2	2.3	N	30
1/01/06	8:00 AM	19.5	19.6	19.3	1.5	2.3	N	30
1/01/06	8:30 AM	20.1	20.2	19.9	1.6	2.2	NE	30
1/01/06	9:00 AM	20.7	20.7	20.5	1.1	2.4	NE	30
1/01/06	9:30 AM	21.3	21.6	21.1	0.7	2.5	NE	30
1/01/06	10:00 AM	21.9	22.1	21.8	0.8	2.2	N	30
1/01/06	10:30 AM	22.2	22.5	22.1	1.2	1.5	E	30
1/01/06	11:00 AM	22.7	23.1	22.6	1.0	1.8	N	30
1/01/06	11:30 AM	23.0	23.2	22.7	1.7	1.7	N	30
1/01/06	12:00 PM	22.9	23.2	22.7	1.5	3.0	N	30
1/01/06	12:30 PM	23.1	23.2	22.8	1.4	2.0	N	30
1/01/06	1:00 PM	23.2	23.5	23.0	1.6	3.2	NE	30
1/01/06	1:30 PM	23.1	23.4	22.8	1.8	2.6	NE	30
1/01/06	2:00 PM	22.5	22.6	22.4	1.2	3.0	NE	30
1/01/06	2:30 PM	22.0	22.3	21.9	0.9	1.8	N	30
1/01/06	3:00 PM	20.9	21.0	20.7	1.1	3.2	E	30
1/01/06	3:30 PM	20.1	20.3	19.9	0.8	1.9	E	30
1/01/06	4:00 PM	19.2	19.5	19.1	0.9	1.8	NNE	30
1/01/06	4:30 PM	18.5	18.6	18.2	1.2	2.1	E	30
1/01/06	5:00 PM	18.1	18.3	18.0	1.1	3.4	E	30
1/01/06	5:30 PM	17.5	17.8	17.3	1.9	4.2	NE	30
1/01/06	6:00 PM	17.2	17.3	17.2	1.4	1.4	NE	30
1/01/06	6:30 PM	17.1	17.4	16.9	1.5	1.9	NE	30
1/01/06	7:00 PM	17.2	17.3	16.9	1.9	1.9	NE	30
1/01/06	7:30 PM	17.3	17.6	17.2	2.2	2.9	NE	30
1/01/06	8:00 PM	17.5	17.5	17.3	2.9	2.9	N	30
1/01/06	8:30 PM	17.6	17.6	17.3	1.2	2.6	NE	30
1/01/06	9:00 PM	17.7	17.9	17.6	1.3	2.2	E	30
1/01/06	9:30 PM	17.8	18.0	17.6	0.8	2.0	E	30
1/01/06	10:00 PM	17.9	18.2	17.8	0.6	2.2	E	30
1/01/06	10:30 PM	17.9	18.3	17.7	0.4	1.8	E	30
1/01/06	11:00 PM	17.6	17.8	17.6	0.9	3.1	E	30
1/01/06	11:30 PM	17.5	17.6	17.2	1.2	2.0	NE	30
1/02/06	12:00 AM	17.2	17.2	17.1	2.1	4.2	E	30
1/02/06	12:30 AM	17.0	17.3	16.8	1.9	3.6	E	30
1/02/06	1:00 AM	16.9	17.3	16.7	1.7	2.9	E	30
1/02/06	1:30 AM	16.7	16.9	16.6	2.1	4.3	NEE	30
1/02/06	2:00 AM	16.5	16.5	16.4	1.8	3.1	E	30
1/02/06	2:30 AM	16.3	16.5	16.0	1.3	2.7	E	30
1/02/06	3:00 AM	16.0	16.3	15.8	1.5	3.1	E	30
1/02/06	3:30 AM	15.9	16.2	15.8	1.1	2.3	E	30
1/02/06	4:00 AM	15.7	15.8	15.4	0.8	1.7	E	30
1/02/06	4:30 AM	15.4	15.5	15.2	1.1	3.1	NE	30
1/02/06	5:00 AM	15.2	15.5	15.2	0.9	1.9	NNE	30
1/02/06	5:30 AM	15.0	15.3	14.9	1.1	1.3	NE	30
1/02/06	6:00 AM	14.9	15.2	14.8	1.6	1.7	E	30
1/02/06	6:30 AM	15.0	15.2	14.7	1.4	1.8	E	30
1/02/06	7:00 AM	15.5	15.8	15.2	1.2	1.7	E	30
1/02/06	7:30 AM	16.1	16.4	15.8	0.8	2.2	NE	30
1/02/06	8:00 AM	17.4	17.7	17.1	0.7	0.8	NE	30
1/02/06	8:30 AM	18.0	18.2	17.9	1.3	2.8	NE	30
1/02/06	9:00 AM	18.8	18.9	18.5	1.4	1.7	NE	30
1/02/06	9:30 AM	19.5	19.7	19.3	0.8	2.1	NE	30
1/02/06	10:00 AM	20.2	20.5	19.9	1.3	2.5	E	30
1/02/06	10:30 AM	20.5	20.7	20.5	2.8	4.1	E	30
1/02/06	11:00 AM	21.1	21.3	21.0	1.2	2.2	E	30
1/02/06	11:30 AM	21.7	21.8	21.4	2.1	3.0	NEE	30
1/02/06	12:00 PM	22.2	22.4	22.0	2.8	3.5	E	30
1/02/06	12:30 PM	22.6	22.8	22.4	1.4	2.4	E	30
1/02/06	1:00 PM	22.9	23.2	22.7	0.7	1.5	E	30
1/02/06	1:30 PM	23.1	23.2	23.1	1.4	2.5	E	30
1/02/06	2:00 PM	23.3	23.5	23.3	2.5	3.6	NE	30
1/02/06	2:30 PM	22.0	22.1	21.7	3.2	3.5	NEE	30
1/02/06	3:00 PM	22.0	22.0	21.8	2.5	4.8	E	30
1/02/06	3:30 PM	20.9	21.3	20.8	3.0	4.9	NEE	30
1/02/06	4:00 PM	20.0	20.2	19.8	2.3	2.4	NEE	30
1/02/06	4:30 PM	19.0	19.4	19.0	1.3	2.7	SEE	30
1/02/06	5:00 PM	18.5	18.9	18.3	1.2	2.8	SEE	30
1/02/06	5:30 PM	18.0	18.1	17.9	1.3	2.6	NEE	30
1/02/06	6:00 PM	17.5	17.8	17.3	1.4	3.6	SE	30
1/02/06	6:30 PM	17.2	17.4	17.0	0.8	1.4	SEE	30
1/02/06	7:00 PM	17.0	17.2	16.7	1.0	1.5	N	30
1/02/06	7:30 PM	17.2	17.2	17.1	0.5	2.5	SSE	30
1/02/06	8:00 PM	17.2	17.3	17.2	1.3	2.6	NEE	30
1/02/06	8:30 PM	17.5	17.8	17.5	1.5	2.0	NNE	30
1/02/06	9:00 PM	17.6	18.0	17.5	1.6	3.3	NEE	30
1/02/06	9:30 PM	17.8	17.9	17.7	1.4	2.4	E	30
1/02/06	10:00 PM	17.8	18.1	17.6	1.2	2.9	NEE	30
1/02/06	10:30 PM	17.8	18.1	17.6	1.6	2.0	NNE	30
1/02/06	11:00 PM	17.9	18.1	17.7	1.3	1.4	E	30
1/02/06	11:30 PM	17.8	18.0	17.8	1.4	1.9	SE	30

Weather information in January 2006

Date (MDY)	Time	Average	Hi	Low	Wind Speed (m/s)		Wind Direction	Period
		Temp	Temp	Temp	Average	Hi		
1/03/06	12:00 AM	17.5	17.8	17.3	2.3	3.6	N	30
1/03/06	12:30 AM	17.1	17.2	17.1	1.0	3.3	SEE	30
1/03/06	1:00 AM	17.0	17.4	16.9	1.5	2.8	SEE	30
1/03/06	1:30 AM	16.9	17.2	16.7	1.7	3.2	SEE	30
1/03/06	2:00 AM	16.8	17.1	16.6	2.5	3.4	NE	30
1/03/06	2:30 AM	16.5	16.7	16.4	2.6	3.7	SEE	30
1/03/06	3:00 AM	16.5	16.5	16.2	2.2	2.9	SE	30
1/03/06	3:30 AM	16.3	16.6	16.0	1.7	3.4	NEE	30
1/03/06	4:00 AM	16.2	16.6	16.2	1.7	1.9	N	30
1/03/06	4:30 AM	16.0	16.3	15.8	1.7	2.7	NEE	30
1/03/06	5:00 AM	16.0	16.1	15.9	1.7	2.3	N	30
1/03/06	5:30 AM	16.0	16.2	15.7	2.5	4.1	NNE	30
1/03/06	6:00 AM	15.9	16.0	15.8	2.9	3.3	NEE	30
1/03/06	6:30 AM	15.9	16.1	15.8	3.3	5.3	NEE	30
1/03/06	7:00 AM	15.8	16.0	15.7	2.9	5.0	NEE	30
1/03/06	7:30 AM	15.9	16.2	15.8	3.0	3.4	SEE	30
1/03/06	8:00 AM	15.9	16.2	15.9	2.6	4.1	NNE	30
1/03/06	8:30 AM	16.2	16.5	16.1	2.9	4.3	NNE	30
1/03/06	9:00 AM	16.5	16.8	16.3	2.7	3.8	SEE	30
1/03/06	9:30 AM	16.5	16.6	16.4	3.5	5.1	NEE	30
1/03/06	10:00 AM	16.6	17.0	16.5	3.5	5.2	NEE	30
1/03/06	10:30 AM	16.8	16.9	16.8	4.2	5.3	E	30
1/03/06	11:00 AM	17.0	17.2	16.8	4.2	5.6	NEE	30
1/03/06	11:30 AM	16.8	17.1	16.6	2.5	4.8	NEE	30
1/03/06	12:00 PM	17.0	17.0	17.0	3.3	3.5	NE	30
1/03/06	12:30 PM	17.0	17.1	16.8	3.5	5.7	NE	30
1/03/06	1:00 PM	17.0	17.2	16.7	2.7	4.8	NEE	30
1/03/06	1:30 PM	17.1	17.3	17.0	3.0	4.6	E	30
1/03/06	2:00 PM	17.0	17.3	16.9	3.0	4.6	NEE	30
1/03/06	2:30 PM	17.0	17.1	16.9	3.9	4.8	E	30
1/03/06	3:00 PM	17.2	17.4	17.0	2.7	4.0	NE	30
1/03/06	3:30 PM	17.0	17.3	16.7	2.4	4.3	E	30
1/03/06	4:00 PM	17.1	17.5	16.9	2.3	3.1	NNE	30
1/03/06	4:30 PM	17.1	17.2	17.0	2.2	2.8	NE	30
1/03/06	5:00 PM	17.0	17.0	16.9	2.5	3.5	NEE	30
1/03/06	5:30 PM	17.2	17.4	17.0	2.2	3.8	E	30
1/03/06	6:00 PM	17.0	17.3	16.8	2.8	4.0	NEE	30
1/03/06	6:30 PM	17.0	17.1	16.8	2.5	2.5	NEE	30
1/03/06	7:00 PM	17.2	17.3	16.9	2.0	4.2	NEE	30
1/03/06	7:30 PM	17.2	17.5	17.1	2.5	4.3	NE	30
1/03/06	8:00 PM	17.3	17.7	17.2	2.2	3.1	NE	30
1/03/06	8:30 PM	17.5	17.8	17.4	2.8	4.1	NE	30
1/03/06	9:00 PM	17.5	17.7	17.4	3.6	5.6	NE	30
1/03/06	9:30 PM	17.5	17.9	17.4	2.8	4.3	NEE	30
1/03/06	10:00 PM	17.5	17.5	17.3	3.3	3.8	NE	30
1/03/06	10:30 PM	17.5	17.7	17.2	3.0	4.1	NEE	30
1/03/06	11:00 PM	17.5	17.6	17.3	2.2	4.1	NEE	30
1/03/06	11:30 PM	17.2	17.3	17.2	0.7	2.5	SEE	30
1/04/06	12:00 AM	17.1	17.2	16.8	2.8	4.4	NEE	30
1/04/06	12:30 AM	16.9	17.1	16.9	2.9	4.5	SEE	30
1/04/06	1:00 AM	16.8	16.8	16.8	1.9	2.8	SEE	30
1/04/06	1:30 AM	16.7	16.7	16.6	2.7	4.8	NEE	30
1/04/06	2:00 AM	16.6	16.8	16.6	1.7	3.5	N	30
1/04/06	2:30 AM	16.5	16.9	16.2	2.3	3.8	NNE	30
1/04/06	3:00 AM	16.4	16.4	16.1	2.2	4.4	N	30
1/04/06	3:30 AM	16.5	16.8	16.4	2.2	2.2	N	30
1/04/06	4:00 AM	16.4	16.6	16.1	1.7	3.7	N	30
1/04/06	4:30 AM	16.2	16.5	16.0	2.2	2.5	NNE	30
1/04/06	5:00 AM	16.0	16.2	15.9	2.4	3.5	NEE	30
1/04/06	5:30 AM	16.2	16.3	16.1	1.7	3.4	N	30
1/04/06	6:00 AM	16.3	16.5	16.2	1.6	2.6	NE	30
1/04/06	6:30 AM	16.9	17.1	16.7	2.2	3.0	N	30
1/04/06	7:00 AM	17.5	17.7	17.4	1.5	1.7	NEE	30
1/04/06	7:30 AM	17.9	17.9	17.6	1.1	2.4	N	30
1/04/06	8:00 AM	18.3	18.6	18.1	2.6	4.7	N	30
1/04/06	8:30 AM	18.5	18.6	18.2	1.4	3.3	N	30
1/04/06	9:00 AM	19.1	19.1	19.0	2.4	3.2	NEE	30
1/04/06	9:30 AM	19.5	19.6	19.5	1.7	2.3	N	30
1/04/06	10:00 AM	19.8	19.8	19.7	1.9	3.5	NNE	30
1/04/06	10:30 AM	20.1	20.2	19.9	1.7	2.3	NNE	30
1/04/06	11:00 AM	20.3	20.5	20.2	0.0	1.0	N	30
1/04/06	11:30 AM	20.5	20.8	20.3	0.0	1.7	N	30
1/04/06	12:00 PM	20.7	21.0	20.4	1.8	1.8	NNE	30
1/04/06	12:30 PM	20.9	21.2	20.7	1.2	2.3	NEE	30
1/04/06	1:00 PM	20.8	21.0	20.6	2.2	2.5	NE	30
1/04/06	1:30 PM	20.6	21.0	20.4	2.6	4.6	NE	30
1/04/06	2:00 PM	20.2	20.4	20.2	1.6	3.0	E	30
1/04/06	2:30 PM	20.0	20.0	19.8	1.8	2.1	NEE	30
1/04/06	3:00 PM	19.8	20.1	19.5	0.0	2.3	N	30
1/04/06	3:30 PM	19.7	19.9	19.5	0.0	1.6	N	30
1/04/06	4:00 PM	19.6	19.9	19.3	0.0	1.6	N	30
1/04/06	4:30 PM	19.5	19.9	19.3	1.3	2.7	NEE	30
1/04/06	5:00 PM	19.2	19.2	19.1	1.5	3.0	NEE	30
1/04/06	5:30 PM	19.0	19.1	18.7	2.0	3.2	NEE	30
1/04/06	6:00 PM	18.8	19.1	18.7	0.8	1.4	NE	30
1/04/06	6:30 PM	18.6	18.9	18.4	1.2	1.8	NEE	30
1/04/06	7:00 PM	19.0	19.3	18.9	1.7	2.2	NEE	30
1/04/06	7:30 PM	19.0	19.1	18.8	1.7	2.8	NNE	30
1/04/06	8:00 PM	19.0	19.1	19.0	1.4	2.6	NNE	30
1/04/06	8:30 PM	19.0	19.2	18.9	0.8	2.5	E	30
1/04/06	9:00 PM	19.0	19.1	18.7	0.8	0.8	N	30
1/04/06	9:30 PM	19.0	19.4	18.8	1.5	3.0	N	30
1/04/06	10:00 PM	19.0	19.4	18.7	1.4	3.2	NNE	30
1/04/06	10:30 PM	18.9	19.1	18.6	1.5	1.8	NNE	30
1/04/06	11:00 PM	18.9	19.2	18.8	0.6	1.9	E	30
1/04/06	11:30 PM	18.6	18.7	18.4	0.0	0.3	N	30



Weather information in January 2006

Date (MDY)	Time	Average			Wind Speed (m/s)		Wind Direction	Period
		Temp	Hi Temp	Low Temp	Average	Hi		
1/05/06	12:00 AM	18.5	18.6	18.4	0.0	1.6	N	30
1/05/06	12:30 AM	18.0	18.2	18.0	0.1	0.6	NNW	30
1/05/06	1:00 AM	17.9	18.3	17.8	0.1	0.3	N	30
1/05/06	1:30 AM	17.5	17.6	17.4	0.1	0.6	N	30
1/05/06	2:00 AM	17.2	17.5	17.2	0.1	0.2	N	30
1/05/06	2:30 AM	17.6	17.7	17.3	0.1	1.6	N	30
1/05/06	3:00 AM	17.2	17.5	17.1	0.1	0.1	N	30
1/05/06	3:30 AM	17.0	17.3	16.9	0.4	1.1	N	30
1/05/06	4:00 AM	17.0	17.3	16.8	0.0	0.1	N	30
1/05/06	4:30 AM	17.0	17.1	16.9	0.1	0.7	N	30
1/05/06	5:00 AM	17.0	17.2	16.7	0.1	1.1	N	30
1/05/06	5:30 AM	16.9	17.3	16.9	0.1	0.3	N	30
1/05/06	6:00 AM	17.0	17.4	16.8	0.1	0.2	N	30
1/05/06	6:30 AM	17.0	17.2	16.9	0.1	0.6	N	30
1/05/06	7:00 AM	17.9	18.1	17.7	0.5	1.8	N	30
1/05/06	7:30 AM	17.0	17.3	16.7	1.6	3.4	N	30
1/05/06	8:00 AM	17.0	17.2	16.8	2.5	2.6	NEE	30
1/05/06	8:30 AM	17.0	17.1	16.8	3.3	4.8	NEE	30
1/05/06	9:00 AM	17.4	17.6	17.1	2.5	2.6	NEE	30
1/05/06	9:30 AM	18.0	18.3	17.8	3.6	3.9	NEE	30
1/05/06	10:00 AM	17.8	18.1	17.6	3.0	5.1	NE	30
1/05/06	10:30 AM	17.6	17.7	17.4	2.1	3.0	NE	30
1/05/06	11:00 AM	17.4	17.5	17.3	3.2	5.2	NEE	30
1/05/06	11:30 AM	17.2	17.3	17.1	2.8	2.8	NE	30
1/05/06	12:00 PM	17.0	17.3	17.0	3.9	4.4	NEE	30
1/05/06	12:30 PM	16.5	16.7	16.4	1.4	3.3	NEE	30
1/05/06	1:00 PM	16.5	16.9	16.5	4.2	4.9	NE	30
1/05/06	1:30 PM	16.4	16.6	16.3	4.2	4.9	NEE	30
1/05/06	2:00 PM	16.0	16.2	15.8	3.6	3.6	NE	30
1/05/06	2:30 PM	15.6	15.6	15.6	1.7	3.1	NE	30
1/05/06	3:00 PM	15.6	15.6	15.5	3.1	5.3	NEE	30
1/05/06	3:30 PM	15.0	15.2	14.9	2.2	4.2	N	30
1/05/06	4:00 PM	14.5	14.7	14.2	3.1	3.2	N	30
1/05/06	4:30 PM	14.1	14.4	14.1	2.1	3.3	N	30
1/05/06	5:00 PM	14.1	14.3	13.9	2.1	4.2	N	30
1/05/06	5:30 PM	14.0	14.1	13.8	1.9	2.6	N	30
1/05/06	6:00 PM	14.0	14.4	13.7	2.0	2.8	N	30
1/05/06	6:30 PM	13.8	13.9	13.7	2.8	3.9	N	30
1/05/06	7:00 PM	13.8	14.1	13.5	1.9	2.3	N	30
1/05/06	7:30 PM	13.1	13.3	13.1	3.1	4.2	N	30
1/05/06	8:00 PM	13.0	13.1	12.8	1.9	3.5	N	30
1/05/06	8:30 PM	12.8	12.9	12.7	2.1	2.6	N	30
1/05/06	9:00 PM	12.7	12.8	12.7	2.1	2.1	N	30
1/05/06	9:30 PM	12.4	12.7	12.2	2.2	3.6	N	30
1/05/06	10:00 PM	12.0	12.4	11.7	2.2	2.5	N	30
1/05/06	10:30 PM	12.0	12.1	11.9	1.5	3.3	NNE	30
1/05/06	11:00 PM	12.0	12.3	11.9	1.6	3.7	N	30
1/05/06	11:30 PM	11.9	12.1	11.9	1.9	3.6	NE	30
1/06/06	12:00 AM	11.1	11.3	11.1	2.6	3.9	N	30
1/06/06	12:30 AM	11.0	11.3	10.7	3.1	4.6	NNE	30
1/06/06	1:00 AM	11.0	11.2	10.8	2.1	2.3	N	30
1/06/06	1:30 AM	10.9	11.1	10.8	2.5	4.5	N	30
1/06/06	2:00 AM	10.9	11.2	10.6	1.9	2.2	N	30
1/06/06	2:30 AM	10.9	11.1	10.7	1.3	1.6	NNE	30
1/06/06	3:00 AM	10.8	11.1	10.5	2.8	4.2	NEE	30
1/06/06	3:30 AM	10.2	10.5	10.0	2.8	4.5	NNE	30
1/06/06	4:00 AM	10.0	10.3	9.9	3.1	3.2	NNE	30
1/06/06	4:30 AM	9.9	10.2	9.9	2.8	4.2	N	30
1/06/06	5:00 AM	9.9	10.0	9.8	3.3	5.0	N	30
1/06/06	5:30 AM	9.1	9.2	9.0	2.9	3.9	NE	30
1/06/06	6:00 AM	9.1	9.3	9.0	2.2	4.2	N	30
1/06/06	6:30 AM	9.0	9.0	8.9	2.5	3.3	NNE	30
1/06/06	7:00 AM	9.0	9.2	8.9	2.1	2.4	NNE	30
1/06/06	7:30 AM	9.0	9.4	8.9	2.5	4.5	NNE	30
1/06/06	8:00 AM	9.1	9.5	8.9	3.6	3.6	NNE	30
1/06/06	8:30 AM	9.3	9.4	9.1	1.6	2.4	N	30
1/06/06	9:00 AM	10.0	10.3	9.7	1.9	2.4	NEE	30
1/06/06	9:30 AM	10.0	10.2	9.9	1.6	2.9	N	30
1/06/06	10:00 AM	10.2	10.3	9.9	3.3	4.5	NE	30
1/06/06	10:30 AM	11.0	11.2	10.7	4.2	5.9	NEE	30
1/06/06	11:00 AM	11.0	11.1	10.7	2.5	3.1	NE	30
1/06/06	11:30 AM	11.0	11.0	11.0	1.7	2.4	N	30
1/06/06	12:00 PM	11.4	11.7	11.2	2.5	4.0	NEE	30
1/06/06	12:30 PM	11.5	11.6	11.3	2.1	2.9	NNE	30
1/06/06	1:00 PM	11.8	12.0	11.6	2.1	2.4	NNE	30
1/06/06	1:30 PM	12.1	12.5	12.0	2.7	2.9	N	30
1/06/06	2:00 PM	12.0	12.4	11.8	3.2	4.9	NNE	30
1/06/06	2:30 PM	11.5	11.7	11.3	3.4	4.0	NEE	30
1/06/06	3:00 PM	11.5	11.8	11.5	2.7	3.6	NEE	30
1/06/06	3:30 PM	11.4	11.5	11.2	2.9	4.7	NE	30
1/06/06	4:00 PM	11.0	11.3	10.8	3.5	5.5	NEE	30
1/06/06	4:30 PM	10.8	10.9	10.6	3.3	4.2	NEE	30
1/06/06	5:00 PM	10.4	10.8	10.3	3.9	4.4	NEE	30
1/06/06	5:30 PM	10.0	10.2	9.7	3.7	5.2	NEE	30
1/06/06	6:00 PM	10.6	10.9	10.3	4.0	4.0	NEE	30
1/06/06	6:30 PM	9.5	9.9	9.3	3.3	3.8	NEE	30
1/06/06	7:00 PM	9.4	9.5	9.4	3.7	5.9	NEE	30
1/06/06	7:30 PM	9.1	9.2	8.9	3.8	4.9	NEE	30
1/06/06	8:00 PM	9.4	9.6	9.3	3.3	3.7	NEE	30
1/06/06	8:30 PM	9.3	9.7	9.0	3.5	4.3	NEE	30
1/06/06	9:00 PM	9.1	9.2	8.9	3.3	4.0	NEE	30
1/06/06	9:30 PM	9.0	9.1	9.0	3.3	4.0	NE	30
1/06/06	10:00 PM	8.9	9.0	8.8	2.8	4.1	NEE	30
1/06/06	10:30 PM	8.5	8.9	8.3	4.2	5.1	NEE	30
1/06/06	11:00 PM	8.5	8.7	8.5	2.0	3.8	N	30
1/06/06	11:30 PM	8.3	8.6	8.3	2.9	5.2	NEE	30

Weather information in January 2006

Date (MDY)	Time	Average			Wind Speed (m/s)		Wind Direction	Period
		Temp	Hi Temp	Low Temp	Average	Hi		
1/07/06	12:00 AM	8.0	8.2	7.9	3.0	4.5	NNE	30
1/07/06	12:30 AM	8.0	8.1	7.7	2.1	4.1	N	30
1/07/06	1:00 AM	7.9	8.2	7.8	1.7	3.1	NE	30
1/07/06	1:30 AM	7.8	7.9	7.7	2.1	2.8	N	30
1/07/06	2:00 AM	7.6	7.8	7.5	2.0	3.2	N	30
1/07/06	2:30 AM	7.5	7.7	7.3	1.7	2.4	N	30
1/07/06	3:00 AM	7.5	7.6	7.5	1.7	2.5	N	30
1/07/06	3:30 AM	7.5	7.7	7.4	2.5	4.2	N	30
1/07/06	4:00 AM	7.5	7.9	7.4	2.2	3.9	NEE	30
1/07/06	4:30 AM	7.4	7.5	7.3	1.8	3.4	NEE	30
1/07/06	5:00 AM	7.4	7.7	7.2	2.2	2.3	NEE	30
1/07/06	5:30 AM	7.3	7.6	7.0	2.2	4.1	N	30
1/07/06	6:00 AM	7.2	7.3	7.2	2.8	4.9	NEE	30
1/07/06	6:30 AM	7.2	7.5	6.9	1.9	3.2	NE	30
1/07/06	7:00 AM	7.1	7.2	7.0	2.2	3.7	N	30
1/07/06	7:30 AM	7.0	7.3	6.9	2.6	3.5	N	30
1/07/06	8:00 AM	7.0	7.3	6.8	1.9	4.0	N	30
1/07/06	8:30 AM	7.0	7.2	6.8	2.5	3.1	NEE	30
1/07/06	9:00 AM	7.2	7.5	7.2	1.7	3.1	NEE	30
1/07/06	9:30 AM	8.4	8.7	8.2	2.3	3.0	NEE	30
1/07/06	10:00 AM	9.4	9.5	9.2	3.3	5.4	NEE	30
1/07/06	10:30 AM	10.0	10.1	9.9	2.9	3.6	NEE	30
1/07/06	11:00 AM	11.0	11.3	10.9	2.5	2.7	NE	30
1/07/06	11:30 AM	12.1	12.5	11.9	1.3	2.6	NE	30
1/07/06	12:00 PM	12.7	12.9	12.6	2.1	3.5	NE	30
1/07/06	12:30 PM	13.2	13.5	13.0	1.9	2.8	NNE	30
1/07/06	1:00 PM	13.0	13.2	12.7	1.6	3.1	NNE	30
1/07/06	1:30 PM	12.9	13.3	12.7	1.6	2.8	N	30
1/07/06	2:00 PM	12.7	12.8	12.6	2.2	4.4	N	30
1/07/06	2:30 PM	12.5	12.7	12.4	1.9	3.7	N	30
1/07/06	3:00 PM	12.4	12.8	12.2	1.7	3.0	N	30
1/07/06	3:30 PM	12.2	12.6	12.0	2.8	5.1	NNE	30
1/07/06	4:00 PM	12.1	12.4	11.9	2.4	3.8	NNE	30
1/07/06	4:30 PM	11.9	12.0	11.7	1.9	2.4	N	30
1/07/06	5:00 PM	11.8	11.9	11.5	1.7	3.7	N	30
1/07/06	5:30 PM	11.7	11.8	11.7	2.1	2.8	N	30
1/07/06	6:00 PM	11.6	11.9	11.5	2.2	3.7	N	30
1/07/06	6:30 PM	11.6	11.8	11.4	1.6	2.2	N	30
1/07/06	7:00 PM	11.5	11.9	11.3	1.0	2.6	NE	30
1/07/06	7:30 PM	11.4	11.4	11.2	2.9	4.9	NNE	30
1/07/06	8:00 PM	11.2	11.2	11.1	3.4	5.1	NE	30
1/07/06	8:30 PM	11.2	11.3	11.0	2.8	3.4	N	30
1/07/06	9:00 PM	11.1	11.2	10.9	2.3	3.7	N	30
1/07/06	9:30 PM	11.2	11.4	11.0	2.9	5.0	N	30
1/07/06	10:00 PM	11.1	11.2	11.1	3.2	3.2	N	30
1/07/06	10:30 PM	11.0	11.3	10.9	3.1	3.7	N	30
1/07/06	11:00 PM	10.9	11.3	10.8	3.8	4.3	N	30
1/07/06	11:30 PM	10.9	11.1	10.7	2.5	3.4	NNE	30
1/08/06	12:00 AM	10.8	11.1	10.6	2.9	4.8	N	30
1/08/06	12:30 AM	10.6	10.9	10.4	1.4	2.1	N	30
1/08/06	1:00 AM	10.4	10.4	10.2	2.5	4.2	NE	30
1/08/06	1:30 AM	10.3	10.7	10.1	1.6	3.0	NE	30
1/08/06	2:00 AM	10.1	10.3	10.0	2.1	3.5	N	30
1/08/06	2:30 AM	10.0	10.4	9.7	1.8	2.0	NE	30
1/08/06	3:00 AM	9.9	9.9	9.6	1.4	3.2	NNE	30
1/08/06	3:30 AM	9.7	9.9	9.5	1.9	3.1	N	30
1/08/06	4:00 AM	9.6	9.8	9.5	2.3	3.7	N	30
1/08/06	4:30 AM	9.5	9.6	9.5	2.9	3.5	N	30
1/08/06	5:00 AM	9.3	9.7	9.1	3.4	5.1	N	30
1/08/06	5:30 AM	9.3	9.5	9.3	3.1	4.1	NNE	30
1/08/06	6:00 AM	9.3	9.4	9.3	3.9	5.8	NNE	30
1/08/06	6:30 AM	9.3	9.6	9.2	2.1	3.8	NNE	30
1/08/06	7:00 AM	9.4	9.7	9.2	1.7	3.9	NE	30
1/08/06	7:30 AM	9.6	9.6	9.4	2.8	3.7	NNE	30
1/08/06	8:00 AM	9.9	10.2	9.6	2.3	3.2	N	30
1/08/06	8:30 AM	10.3	10.6	10.1	1.9	4.1	N	30
1/08/06	9:00 AM	10.9	11.1	10.8	1.3	3.4	NNE	30
1/08/06	9:30 AM	11.0	11.2	11.0	1.9	4.2	N	30
1/08/06	10:00 AM	11.2	11.4	11.1	2.5	3.3	N	30
1/08/06	10:30 AM	11.4	11.7	11.3	1.9	3.4	N	30
1/08/06	11:00 AM	11.6	11.8	11.5	1.2	1.6	NE	30
1/08/06	11:30 AM	11.8	12.0	11.8	1.7	1.8	NEE	30
1/08/06	12:00 PM	12.0	12.0	11.9	2.3	4.3	SE	30
1/08/06	12:30 PM	12.5	12.7	12.5	1.8	3.3	N	30
1/08/06	1:00 PM	12.7	12.8	12.4	2.2	2.6	N	30
1/08/06	1:30 PM	12.6	13.0	12.4	2.4	4.1	NEE	30
1/08/06	2:00 PM	12.7	12.9	12.6	2.3	2.7	NEE	30
1/08/06	2:30 PM	12.8	12.9	12.5	1.7	2.1	NEE	30
1/08/06	3:00 PM	12.8	12.8	12.6	2.7	3.4	NE	30
1/08/06	3:30 PM	12.8	12.9	12.7	2.5	4.4	NEE	30
1/08/06	4:00 PM	12.5	12.9	12.2	0.8	2.0	N	30
1/08/06	4:30 PM	12.4	12.5	12.2	2.8	4.7	NEE	30
1/08/06	5:00 PM	12.0	12.1	11.8	2.6	3.8	NEE	30
1/08/06	5:30 PM	11.5	11.7	11.4	1.7	2.9	N	30
1/08/06	6:00 PM	11.4	11.5	11.4	1.7	1.7	N	30
1/08/06	6:30 PM	11.0	11.1	10.8	0.9	2.1	N	30
1/08/06	7:00 PM	11.0	11.1	11.0	1.2	2.6	N	30
1/08/06	7:30 PM	10.8	11.1	10.6	1.1	3.2	N	30
1/08/06	8:00 PM	10.8	10.8	10.6	2.0	2.9	N	30
1/08/06	8:30 PM	10.5	10.9	10.2	1.7	1.7	NNE	30
1/08/06	9:00 PM	10.5	10.6	10.3	2.4	3.9	N	30
1/08/06	9:30 PM	10.3	10.5	10.2	2.2	3.5	N	30
1/08/06	10:00 PM	10.1	10.1	10.1	1.7	2.4	NNE	30
1/08/06	10:30 PM	10.2	10.2	10.2	2.4	4.4	N	30
1/08/06	11:00 PM	10.2	10.4	10.1	0.6	2.5	N	30
1/08/06	11:30 PM	10.3	10.4	10.1	1.4	3.2	N	30



Weather information in January 2006

Date (MDY)	Time	Average			Wind Speed (m/s)		Wind Direction	Period
		Temp	Hi Temp	Low Temp	Average	Hi		
1/09/06	12:00 AM	10.2	10.6	9.9	2.2	3.7	NEE	30
1/09/06	12:30 AM	10.4	10.4	10.3	1.5	1.8	N	30
1/09/06	1:00 AM	10.2	10.2	9.9	1.8	3.9	N	30
1/09/06	1:30 AM	10.1	10.5	9.9	1.1	1.7	N	30
1/09/06	2:00 AM	10.0	10.2	10.0	0.1	0.4	N	30
1/09/06	2:30 AM	10.0	10.1	9.8	0.8	2.0	SEE	30
1/09/06	3:00 AM	10.0	10.3	9.8	1.1	3.1	NE	30
1/09/06	3:30 AM	10.0	10.3	10.0	1.7	2.5	NEE	30
1/09/06	4:00 AM	10.0	10.1	10.0	0.2	1.0	N	30
1/09/06	4:30 AM	9.9	10.0	9.7	1.1	1.6	NE	30
1/09/06	5:00 AM	10.0	10.1	9.8	0.8	2.5	NE	30
1/09/06	5:30 AM	10.0	10.2	9.9	0.6	1.1	NNE	30
1/09/06	6:00 AM	10.1	10.4	9.8	1.4	2.6	N	30
1/09/06	6:30 AM	10.2	10.5	10.0	1.4	3.6	N	30
1/09/06	7:00 AM	10.0	10.0	9.7	1.1	2.2	NNE	30
1/09/06	7:30 AM	10.0	10.4	9.9	0.9	1.1	N	30
1/09/06	8:00 AM	10.3	10.5	10.1	0.8	2.1	N	30
1/09/06	8:30 AM	10.8	10.8	10.6	1.1	2.6	N	30
1/09/06	9:00 AM	11.0	11.0	10.7	1.7	1.8	NEE	30
1/09/06	9:30 AM	11.5	11.6	11.3	1.7	3.0	NE	30
1/09/06	10:00 AM	12.1	12.4	11.9	2.2	3.3	NEE	30
1/09/06	10:30 AM	12.9	12.9	12.7	2.5	4.4	NEE	30
1/09/06	11:00 AM	13.0	13.3	13.0	2.7	4.9	NEE	30
1/09/06	11:30 AM	13.5	13.5	13.3	2.2	2.4	NE	30
1/09/06	12:00 PM	14.0	14.2	14.0	2.1	4.1	NEE	30
1/09/06	12:30 PM	14.4	14.6	14.2	2.2	3.9	SEE	30
1/09/06	1:00 PM	14.9	14.9	14.7	1.3	2.9	NEE	30
1/09/06	1:30 PM	14.6	14.8	14.5	1.7	3.2	SEE	30
1/09/06	2:00 PM	15.0	15.3	14.9	1.7	3.3	E	30
1/09/06	2:30 PM	15.1	15.5	14.9	1.2	3.1	NE	30
1/09/06	3:00 PM	15.1	15.2	15.1	1.8	2.0	NNE	30
1/09/06	3:30 PM	15.2	15.3	15.1	1.6	3.1	N	30
1/09/06	4:00 PM	15.1	15.4	14.8	1.4	1.9	SEE	30
1/09/06	4:30 PM	15.0	15.1	15.0	1.1	3.1	E	30
1/09/06	5:00 PM	14.6	14.6	14.4	1.3	2.0	SSE	30
1/09/06	5:30 PM	14.4	14.6	14.3	1.1	1.6	NEE	30
1/09/06	6:00 PM	13.9	14.2	13.9	1.2	1.3	NEE	30
1/09/06	6:30 PM	13.6	13.7	13.6	0.9	1.9	NE	30
1/09/06	7:00 PM	13.6	13.9	13.6	1.4	2.9	N	30
1/09/06	7:30 PM	13.7	14.0	13.7	1.4	2.0	NE	30
1/09/06	8:00 PM	13.2	13.3	13.0	0.8	1.9	N	30
1/09/06	8:30 PM	13.1	13.1	13.0	0.7	1.8	N	30
1/09/06	9:00 PM	13.2	13.6	13.1	0.6	0.9	N	30
1/09/06	9:30 PM	13.2	13.4	13.1	0.9	2.4	N	30
1/09/06	10:00 PM	13.3	13.3	13.1	1.1	2.6	N	30
1/09/06	10:30 PM	13.5	13.7	13.5	1.6	2.0	NE	30
1/09/06	11:00 PM	13.5	13.6	13.2	1.1	2.4	N	30
1/09/06	11:30 PM	13.5	13.6	13.4	1.1	2.4	N	30
1/10/06	12:00 AM	13.9	14.2	13.7	1.6	3.0	N	30
1/10/06	12:30 AM	14.0	14.0	13.9	1.7	2.3	N	30
1/10/06	1:00 AM	14.0	14.0	13.7	3.1	4.4	NNE	30
1/10/06	1:30 AM	14.2	14.3	14.1	3.3	5.3	NNE	30
1/10/06	2:00 AM	14.2	14.4	14.0	3.0	5.2	NNE	30
1/10/06	2:30 AM	14.2	14.5	14.0	4.1	5.4	NNE	30
1/10/06	3:00 AM	14.2	14.3	14.0	4.0	5.4	NNE	30
1/10/06	3:30 AM	14.4	14.5	14.1	3.3	4.8	NNE	30
1/10/06	4:00 AM	14.4	14.6	14.2	3.9	3.9	NNE	30
1/10/06	4:30 AM	14.3	14.3	14.2	3.6	4.0	NNE	30
1/10/06	5:00 AM	14.0	14.3	13.7	4.1	4.2	NNE	30
1/10/06	5:30 AM	14.1	14.1	14.1	2.2	3.0	NE	30
1/10/06	6:00 AM	14.0	14.2	13.9	2.3	2.9	NNE	30
1/10/06	6:30 AM	14.0	14.0	13.9	2.8	3.3	NNE	30
1/10/06	7:00 AM	14.1	14.4	14.1	1.7	2.4	N	30
1/10/06	7:30 AM	14.1	14.2	13.9	1.7	2.3	NNE	30
1/10/06	8:00 AM	14.3	14.5	14.1	2.8	2.9	NE	30
1/10/06	8:30 AM	14.6	15.0	14.4	3.0	4.4	NNE	30
1/10/06	9:00 AM	15.0	15.2	14.9	3.0	3.3	NNE	30
1/10/06	9:30 AM	15.2	15.5	15.1	3.0	4.8	SSE	30
1/10/06	10:00 AM	15.6	15.7	15.6	2.8	4.8	SE	30
1/10/06	10:30 AM	15.8	16.1	15.6	2.5	3.3	E	30
1/10/06	11:00 AM	16.0	16.2	15.7	3.3	4.9	NNE	30
1/10/06	11:30 AM	16.5	16.7	16.3	3.8	5.4	SSE	30
1/10/06	12:00 PM	17.0	17.2	16.8	3.8	3.8	NEE	30
1/10/06	12:30 PM	17.0	17.0	16.8	2.5	4.7	NEE	30
1/10/06	1:00 PM	16.0	16.0	15.7	2.5	2.7	NEE	30
1/10/06	1:30 PM	16.8	17.0	16.5	3.2	5.2	NEE	30
1/10/06	2:00 PM	17.5	17.8	17.3	2.4	3.2	SE	30
1/10/06	2:30 PM	17.4	17.5	17.2	2.5	3.2	NEE	30
1/10/06	3:00 PM	17.0	17.1	17.0	1.9	3.6	SEE	30
1/10/06	3:30 PM	17.5	17.8	17.3	2.1	4.2	NEE	30
1/10/06	4:00 PM	17.0	17.3	16.9	1.7	3.1	SE	30
1/10/06	4:30 PM	16.3	16.3	16.1	1.7	2.0	NNE	30
1/10/06	5:00 PM	16.0	16.1	15.8	1.9	2.4	NNE	30
1/10/06	5:30 PM	16.0	16.0	15.9	1.7	1.9	NE	30
1/10/06	6:00 PM	15.2	15.2	15.2	1.7	3.5	N	30
1/10/06	6:30 PM	14.9	15.0	14.7	0.4	2.0	NNE	30
1/10/06	7:00 PM	15.0	15.2	14.9	0.7	2.4	NE	30
1/10/06	7:30 PM	15.0	15.3	14.8	1.2	3.0	NE	30
1/10/06	8:00 PM	15.0	15.2	14.8	1.5	2.0	NNE	30
1/10/06	8:30 PM	15.0	15.2	15.0	1.7	2.0	NNE	30
1/10/06	9:00 PM	15.0	15.2	14.9	1.2	2.2	N	30
1/10/06	9:30 PM	15.0	15.1	15.0	1.2	2.9	NNE	30
1/10/06	10:00 PM	15.0	15.3	14.9	1.9	2.4	NNE	30
1/10/06	10:30 PM	15.0	15.1	14.9	2.0	3.3	NNE	30
1/10/06	11:00 PM	15.0	15.4	14.7	2.2	2.4	NNE	30
1/10/06	11:30 PM	15.0	15.1	14.9	2.4	4.4	NNE	30



Weather information in January 2006

Date (MDY)	Time	Average			Wind Speed (m/s)		Wind Direction	Period
		Temp	Hi Temp	Low Temp	Average	Hi		
1/11/06	12:00 AM	14.9	15.0	14.8	0.8	1.4	N	30
1/11/06	12:30 AM	13.8	14.1	13.6	0.8	1.3	N	30
1/11/06	1:00 AM	13.5	13.5	13.3	0.8	2.2	NE	30
1/11/06	1:30 AM	13.2	13.5	13.0	0.7	2.0	N	30
1/11/06	2:00 AM	13.9	14.1	13.8	0.0	1.0	N	30
1/11/06	2:30 AM	14.0	14.2	13.7	0.1	2.2	N	30
1/11/06	3:00 AM	14.0	14.3	13.8	0.1	2.4	N	30
1/11/06	3:30 AM	14.0	14.2	14.0	0.1	0.8	N	30
1/11/06	4:00 AM	14.2	14.3	14.0	1.2	2.3	NNE	30
1/11/06	4:30 AM	14.4	14.8	14.4	1.3	2.9	N	30
1/11/06	5:00 AM	14.4	14.4	14.1	1.6	2.6	N	30
1/11/06	5:30 AM	14.2	14.3	14.0	1.6	1.7	NNE	30
1/11/06	6:00 AM	14.1	14.1	13.9	0.8	1.4	N	30
1/11/06	6:30 AM	13.9	14.1	13.7	1.5	2.6	NNE	30
1/11/06	7:00 AM	13.8	14.2	13.7	1.6	3.0	NE	30
1/11/06	7:30 AM	13.0	13.3	13.0	0.8	1.4	E	30
1/11/06	8:00 AM	14.0	14.1	13.8	0.2	1.7	N	30
1/11/06	8:30 AM	16.0	16.3	15.8	3.5	5.5	NNE	30
1/11/06	9:00 AM	16.5	16.5	16.3	2.8	4.6	NNE	30
1/11/06	9:30 AM	17.2	17.5	17.2	1.9	2.4	NE	30
1/11/06	10:00 AM	18.0	18.2	17.7	1.7	3.4	N	30
1/11/06	10:30 AM	18.5	18.9	18.4	2.5	3.3	NEE	30
1/11/06	11:00 AM	18.9	19.0	18.8	3.0	4.2	SEE	30
1/11/06	11:30 AM	19.0	19.0	19.0	2.8	4.8	NEE	30
1/11/06	12:00 PM	18.5	18.8	18.4	3.3	4.0	NE	30
1/11/06	12:30 PM	19.0	19.4	18.8	3.0	4.3	NNE	30
1/11/06	1:00 PM	18.5	18.7	18.3	3.1	5.0	NE	30
1/11/06	1:30 PM	19.0	19.0	18.9	2.8	3.6	NNE	30
1/11/06	2:00 PM	19.1	19.5	18.9	2.5	3.8	NEE	30
1/11/06	2:30 PM	19.9	20.2	19.7	3.1	4.8	NE	30
1/11/06	3:00 PM	19.5	19.7	19.5	2.2	2.6	SEE	30
1/11/06	3:30 PM	19.0	19.3	18.7	2.0	3.2	E	30
1/11/06	4:00 PM	18.1	18.3	17.9	2.8	4.7	SE	30
1/11/06	4:30 PM	18.2	18.3	18.1	2.2	3.1	NEE	30
1/11/06	5:00 PM	17.7	17.8	17.5	1.4	3.6	N	30
1/11/06	5:30 PM	17.4	17.5	17.4	1.4	2.9	N	30
1/11/06	6:00 PM	17.0	17.3	17.0	0.8	1.4	NE	30
1/11/06	6:30 PM	16.9	16.9	16.7	0.6	1.9	NNE	30
1/11/06	7:00 PM	17.1	17.4	17.0	0.9	1.0	N	30
1/11/06	7:30 PM	17.1	17.4	16.8	1.0	1.3	N	30
1/11/06	8:00 PM	17.2	17.4	17.1	0.2	2.5	N	30
1/11/06	8:30 PM	17.5	17.5	17.5	1.1	2.5	NE	30
1/11/06	9:00 PM	17.5	17.7	17.3	0.5	2.5	NEE	30
1/11/06	9:30 PM	17.5	17.6	17.4	0.6	2.5	N	30
1/11/06	10:00 PM	17.5	17.6	17.3	0.6	1.8	NNE	30
1/11/06	10:30 PM	17.5	17.7	17.4	0.8	1.2	NNE	30
1/11/06	11:00 PM	17.5	17.8	17.4	0.9	2.7	NNE	30
1/11/06	11:30 PM	17.5	17.9	17.5	1.1	2.4	NE	30
1/12/06	12:00 AM	17.5	17.8	17.5	2.8	3.4	NNE	30
1/12/06	12:30 AM	17.4	17.5	17.1	2.2	2.5	NE	30
1/12/06	1:00 AM	17.4	17.4	17.3	2.2	4.3	NE	30
1/12/06	1:30 AM	17.5	17.7	17.4	2.2	3.3	NE	30
1/12/06	2:00 AM	17.5	17.7	17.2	2.8	3.0	NNE	30
1/12/06	2:30 AM	17.4	17.6	17.2	2.6	3.1	NNE	30
1/12/06	3:00 AM	17.4	17.8	17.1	3.2	3.6	NNE	30
1/12/06	3:30 AM	17.4	17.7	17.2	2.2	2.9	N	30
1/12/06	4:00 AM	17.4	17.4	17.3	1.7	2.1	NNE	30
1/12/06	4:30 AM	17.3	17.4	17.2	1.9	4.1	N	30
1/12/06	5:00 AM	17.2	17.5	17.1	1.5	2.1	N	30
1/12/06	5:30 AM	17.0	17.4	17.0	1.1	1.7	N	30
1/12/06	6:00 AM	17.1	17.1	16.9	2.0	4.3	NE	30
1/12/06	6:30 AM	17.2	17.3	17.1	1.7	3.7	NNE	30
1/12/06	7:00 AM	17.2	17.4	17.1	2.4	3.8	NNE	30
1/12/06	7:30 AM	17.4	17.8	17.3	0.9	2.7	NNE	30
1/12/06	8:00 AM	17.5	17.6	17.5	2.0	2.2	NNE	30
1/12/06	8:30 AM	17.8	18.1	17.7	1.1	1.1	NE	30
1/12/06	9:00 AM	17.8	18.0	17.7	1.4	2.1	NE	30
1/12/06	9:30 AM	18.0	18.3	17.9	1.7	3.5	NEE	30
1/12/06	10:00 AM	18.2	18.5	18.1	2.2	4.2	NNE	30
1/12/06	10:30 AM	19.1	19.2	18.9	1.4	1.7	SEE	30
1/12/06	11:00 AM	19.5	19.6	19.4	1.9	3.8	E	30
1/12/06	11:30 AM	20.2	20.5	20.0	1.4	2.8	E	30
1/12/06	12:00 PM	20.1	20.3	19.9	2.6	4.6	E	30
1/12/06	12:30 PM	21.0	21.0	20.8	2.8	4.7	SE	30
1/12/06	1:00 PM	21.1	21.3	21.1	3.0	4.1	NEE	30
1/12/06	1:30 PM	21.8	22.2	21.7	2.9	4.0	N	30
1/12/06	2:00 PM	21.5	21.8	21.4	1.7	3.6	N	30
1/12/06	2:30 PM	21.6	21.9	21.6	1.9	2.2	N	30
1/12/06	3:00 PM	22.0	22.3	21.7	2.3	4.0	NEE	30
1/12/06	3:30 PM	21.6	21.9	21.5	2.0	2.6	NNE	30
1/12/06	4:00 PM	20.8	20.8	20.6	1.7	3.3	N	30
1/12/06	4:30 PM	20.0	20.0	19.8	1.7	3.2	SEE	30
1/12/06	5:00 PM	19.1	19.3	18.9	1.5	1.6	NEE	30
1/12/06	5:30 PM	19.2	19.5	19.1	1.3	2.1	NEE	30
1/12/06	6:00 PM	18.1	18.2	18.1	1.4	2.6	NE	30
1/12/06	6:30 PM	17.1	17.4	16.8	0.3	1.2	N	30
1/12/06	7:00 PM	17.0	17.3	16.9	0.1	2.3	N	30
1/12/06	7:30 PM	16.5	16.7	16.5	0.2	1.5	N	30
1/12/06	8:00 PM	16.1	16.4	16.0	0.2	2.0	N	30
1/12/06	8:30 PM	16.0	16.0	15.9	0.4	2.1	N	30
1/12/06	9:00 PM	15.8	16.0	15.7	0.2	1.9	N	30
1/12/06	9:30 PM	15.5	15.8	15.4	0.3	2.2	N	30
1/12/06	10:00 PM	15.5	15.7	15.5	0.1	1.4	N	30
1/12/06	10:30 PM	15.4	15.6	15.2	0.1	1.3	N	30
1/12/06	11:00 PM	15.2	15.5	15.0	0.0	0.5	N	30
1/12/06	11:30 PM	15.0	15.2	14.9	0.7	1.3	N	30



Weather information in January 2006

Date (MDY)	Time	Average			Wind Speed (m/s)		Wind Direction	Period
		Temp	Hi Temp	Low Temp	Average	Hi		
01/13/06	12:00 AM	15.0	15.3	14.9	0.0	1.7	N	30
01/13/06	12:30 AM	15.0	15.3	14.9	0.0	1.3	N	30
01/13/06	1:00 AM	15.0	15.0	14.7	0.3	0.6	N	30
01/13/06	1:30 AM	15.0	15.1	14.8	0.2	0.3	N	30
01/13/06	2:00 AM	15.0	15.1	14.8	0.2	2.2	N	30
01/13/06	2:30 AM	15.3	15.5	15.2	0.3	2.3	N	30
01/13/06	3:00 AM	15.1	15.5	15.0	0.2	1.7	N	30
01/13/06	3:30 AM	15.1	15.1	15.0	0.2	1.9	N	30
01/13/06	4:00 AM	15.0	15.2	14.8	0.3	1.8	N	30
01/13/06	4:30 AM	14.8	14.8	14.6	0.6	2.9	N	30
01/13/06	5:00 AM	14.6	14.6	14.5	0.3	0.9	N	30
01/13/06	5:30 AM	14.8	15.1	14.6	0.3	1.9	N	30
01/13/06	6:00 AM	14.7	15.0	14.6	0.2	1.6	N	30
01/13/06	6:30 AM	14.5	14.7	14.4	0.2	1.2	N	30
01/13/06	7:00 AM	14.4	14.5	14.2	0.0	0.7	N	30
01/13/06	7:30 AM	14.9	15.1	14.8	0.0	0.0	N	30
01/13/06	8:00 AM	15.4	15.7	15.2	0.0	0.9	N	30
01/13/06	8:30 AM	17.0	17.2	16.9	0.0	0.9	NEE	30
01/13/06	9:00 AM	19.0	19.2	19.0	0.2	2.0	SE	30
01/13/06	9:30 AM	20.5	20.8	20.4	0.5	1.5	SE	30
01/13/06	10:00 AM	22.0	22.0	21.8	0.6	2.3	E	30
01/13/06	10:30 AM	22.5	22.8	22.4	0.6	0.8	SSE	30
01/13/06	11:00 AM	22.2	22.5	22.0	1.2	2.2	SSE	30
01/13/06	11:30 AM	23.2	23.4	23.1	1.2	2.1	SSE	30
01/13/06	12:00 PM	24.0	24.3	23.8	1.5	2.9	SSE	30
01/13/06	12:30 PM	23.4	23.8	23.2	1.6	2.5	S	30
01/13/06	1:00 PM	23.2	23.6	23.1	2.0	2.5	SSW	30
01/13/06	1:30 PM	23.1	23.5	22.9	2.0	2.2	SSW	30
01/13/06	2:00 PM	22.5	22.7	22.4	1.9	2.4	S	30
01/13/06	2:30 PM	22.1	22.4	21.9	2.4	3.3	SSW	30
01/13/06	3:00 PM	22.5	22.5	22.4	1.5	2.0	SSW	30
01/13/06	3:30 PM	22.0	22.4	21.9	2.4	3.8	SSW	30
01/13/06	4:00 PM	21.0	21.3	20.8	2.2	2.5	SSW	30
01/13/06	4:30 PM	20.6	20.7	20.6	1.4	3.4	SSW	30
01/13/06	5:00 PM	20.1	20.5	20.0	0.8	1.1	SSW	30
01/13/06	5:30 PM	19.5	19.8	19.5	0.2	2.1	SW	30
01/13/06	6:00 PM	18.5	18.5	18.3	0.0	0.9	N	30
01/13/06	6:30 PM	18.0	18.4	17.9	0.0	2.3	N	30
01/13/06	7:00 PM	17.5	17.9	17.3	0.0	0.9	N	30
01/13/06	7:30 PM	17.2	17.6	17.0	0.2	1.5	N	30
01/13/06	8:00 PM	17.0	17.3	16.8	0.0	0.1	N	30
01/13/06	8:30 PM	16.6	16.6	16.6	0.2	2.3	N	30
01/13/06	9:00 PM	16.6	16.7	16.4	0.2	2.0	N	30
01/13/06	9:30 PM	16.5	16.9	16.4	0.6	2.8	NEE	30
01/13/06	10:00 PM	17.0	17.1	16.9	0.5	1.3	NNE	30
01/13/06	10:30 PM	17.8	18.0	17.7	0.0	1.4	N	30
01/13/06	11:00 PM	17.4	17.7	17.3	0.2	0.4	N	30
01/13/06	11:30 PM	17.6	17.8	17.5	0.7	1.1	NEE	30
01/14/06	12:00 AM	17.9	18.1	17.8	2.2	4.0	NEE	30
01/14/06	12:30 AM	17.9	18.1	17.7	0.6	2.6	NNE	30
01/14/06	1:00 AM	18.0	18.1	17.8	1.1	2.4	E	30
01/14/06	1:30 AM	18.0	18.1	17.8	1.7	3.1	NNE	30
01/14/06	2:00 AM	17.9	18.2	17.6	1.1	2.8	E	30
01/14/06	2:30 AM	17.9	18.1	17.9	1.1	1.6	N	30
01/14/06	3:00 AM	17.8	17.9	17.6	1.6	2.6	N	30
01/14/06	3:30 AM	17.5	17.8	17.5	1.7	2.7	N	30
01/14/06	4:00 AM	17.2	17.5	17.2	1.4	2.0	NE	30
01/14/06	4:30 AM	17.2	17.5	17.1	1.7	3.6	NEE	30
01/14/06	5:00 AM	17.2	17.4	17.2	1.1	2.8	NE	30
01/14/06	5:30 AM	17.5	17.6	17.3	1.7	1.7	NE	30
01/14/06	6:00 AM	17.2	17.4	16.9	0.8	2.6	NE	30
01/14/06	6:30 AM	17.2	17.2	17.0	1.1	2.1	NEE	30
01/14/06	7:00 AM	17.1	17.2	17.0	0.2	0.5	N	30
01/14/06	7:30 AM	17.0	17.2	16.7	1.1	1.6	SE	30
01/14/06	8:00 AM	17.0	17.2	16.9	1.1	2.9	E	30
01/14/06	8:30 AM	17.2	17.6	17.0	1.0	2.6	N	30
01/14/06	9:00 AM	17.1	17.5	16.9	2.8	5.0	NEE	30
01/14/06	9:30 AM	17.1	17.2	16.8	3.1	4.3	NNE	30
01/14/06	10:00 AM	17.4	17.6	17.2	2.6	4.1	NE	30
01/14/06	10:30 AM	17.9	18.0	17.6	2.1	2.4	NE	30
01/14/06	11:00 AM	18.4	18.6	18.2	2.4	4.5	NE	30
01/14/06	11:30 AM	19.0	19.4	18.9	3.0	3.2	NE	30
01/14/06	12:00 PM	19.5	19.9	19.3	2.5	3.6	NNE	30
01/14/06	12:30 PM	19.9	20.0	19.8	1.3	2.1	NNE	30
01/14/06	1:00 PM	20.0	20.4	19.9	0.8	1.2	N	30
01/14/06	1:30 PM	19.8	19.9	19.7	1.1	1.4	N	30
01/14/06	2:00 PM	19.7	19.9	19.5	1.2	1.7	NNE	30
01/14/06	2:30 PM	19.5	19.9	19.3	1.5	3.5	NE	30
01/14/06	3:00 PM	19.3	19.5	19.0	1.9	2.8	NE	30
01/14/06	3:30 PM	19.0	19.2	18.9	1.3	1.6	NE	30
01/14/06	4:00 PM	18.6	18.6	18.6	1.1	2.9	NE	30
01/14/06	4:30 PM	18.2	18.4	17.9	1.2	2.1	NE	30
01/14/06	5:00 PM	18.0	18.0	17.9	0.8	2.4	NEE	30
01/14/06	5:30 PM	17.7	18.0	17.6	0.9	1.1	NE	30
01/14/06	6:00 PM	17.5	17.7	17.4	1.1	2.2	NE	30
01/14/06	6:30 PM	17.3	17.4	17.0	0.7	0.8	NE	30
01/14/06	7:00 PM	17.3	17.3	17.1	1.1	3.3	N	30
01/14/06	7:30 PM	17.0	17.3	16.9	1.5	2.5	N	30
01/14/06	8:00 PM	16.8	16.9	16.5	2.5	4.4	NE	30
01/14/06	8:30 PM	16.4	16.4	16.2	1.8	2.4	NE	30
01/14/06	9:00 PM	16.0	16.3	15.8	2.2	3.8	N	30
01/14/06	9:30 PM	15.7	16.0	15.4	2.4	4.2	NE	30
01/14/06	10:00 PM	15.4	15.5	15.1	1.8	3.7	NE	30
01/14/06	10:30 PM	15.0	15.3	14.8	2.5	3.6	N	30
01/14/06	11:00 PM	15.0	15.3	15.0	1.2	1.3	NE	30
01/14/06	11:30 PM	15.1	15.2	15.0	1.0	2.7	N	30



Weather information in January 2006

Date (MDY)	Time	Temperature			Wind Speed (m/s)		Wind Direction	Period
		Average Temp	Hi Temp	Low Temp	Average	Hi		
01/15/06	12:00 AM	15.0	15.3	15.0	1.5	1.5	NE	30
01/15/06	12:30 AM	15.0	15.2	14.9	1.2	3.1	NE	30
01/15/06	1:00 AM	14.9	15.0	14.8	2.1	3.9	NE	30
01/15/06	1:30 AM	14.8	15.0	14.7	1.7	2.7	NNE	30
01/15/06	2:00 AM	14.8	15.1	14.6	1.4	2.9	N	30
01/15/06	2:30 AM	14.7	14.9	14.5	1.2	1.6	NE	30
01/15/06	3:00 AM	14.6	15.0	14.6	0.8	2.8	NE	30
01/15/06	3:30 AM	14.6	14.9	14.4	1.0	1.7	NE	30
01/15/06	4:00 AM	14.5	14.6	14.4	1.3	2.3	NE	30
01/15/06	4:30 AM	14.4	14.5	14.3	1.2	3.1	NE	30
01/15/06	5:00 AM	14.4	14.7	14.3	2.4	4.6	NNE	30
01/15/06	5:30 AM	14.5	14.6	14.4	1.7	3.5	NE	30
01/15/06	6:00 AM	14.6	14.9	14.5	1.5	2.3	NE	30
01/15/06	6:30 AM	14.6	15.0	14.6	2.4	4.5	NE	30
01/15/06	7:00 AM	14.5	14.8	14.4	1.9	4.1	NE	30
01/15/06	7:30 AM	15.2	15.4	14.9	1.6	2.2	N	30
01/15/06	8:00 AM	16.2	16.4	16.2	1.8	2.6	N	30
01/15/06	8:30 AM	17.0	17.2	16.8	2.1	3.4	NE	30
01/15/06	9:00 AM	17.8	18.1	17.7	1.8	3.3	E	30
01/15/06	9:30 AM	18.3	18.7	18.2	2.0	2.9	E	30
01/15/06	10:00 AM	18.8	18.9	18.7	2.5	3.9	NE	30
01/15/06	10:30 AM	19.0	19.1	18.8	1.3	3.5	NE	30
01/15/06	11:00 AM	19.3	19.4	19.1	1.7	2.2	N	30
01/15/06	11:30 AM	19.7	19.8	19.5	2.2	2.4	E	30
01/15/06	12:00 PM	21.2	21.4	21.1	2.2	4.0	E	30
01/15/06	12:30 PM	22.0	22.2	21.8	1.4	2.3	N	30
01/15/06	1:00 PM	22.1	22.4	22.0	1.7	3.4	SEE	30
01/15/06	1:30 PM	22.5	22.9	22.4	1.7	2.5	SEE	30
01/15/06	2:00 PM	22.9	23.1	22.8	2.4	4.0	E	30
01/15/06	2:30 PM	23.0	23.3	22.9	1.5	2.8	NEE	30
01/15/06	3:00 PM	23.0	23.4	23.0	3.0	3.3	NEE	30
01/15/06	3:30 PM	22.9	23.0	22.8	2.5	3.3	NE	30
01/15/06	4:00 PM	21.5	21.6	21.3	3.1	4.4	NE	30
01/15/06	4:30 PM	21.4	21.5	21.3	2.2	4.0	NE	30
01/15/06	5:00 PM	21.0	21.3	20.8	3.0	4.0	NNE	30
01/15/06	5:30 PM	20.0	20.2	20.0	1.1	1.1	N	30
01/15/06	6:00 PM	19.0	19.2	18.9	1.7	2.4	N	30
01/15/06	6:30 PM	17.8	18.1	17.6	1.1	1.9	NEE	30
01/15/06	7:00 PM	17.9	18.3	17.6	1.1	2.0	E	30
01/15/06	7:30 PM	17.5	17.8	17.3	0.2	0.9	N	30
01/15/06	8:00 PM	17.9	18.0	17.6	0.2	0.3	N	30
01/15/06	8:30 PM	18.2	18.5	18.1	1.0	1.5	NEE	30
01/15/06	9:00 PM	18.2	18.5	18.1	0.2	1.7	N	30
01/15/06	9:30 PM	18.1	18.1	18.0	0.2	2.4	N	30
01/15/06	10:00 PM	18.0	18.2	17.9	0.0	2.2	N	30
01/15/06	10:30 PM	18.1	18.4	17.8	0.0	1.7	N	30
01/15/06	11:00 PM	18.1	18.4	17.9	0.2	0.6	N	30
01/15/06	11:30 PM	18.2	18.5	18.1	0.2	0.2	N	30
01/16/06	12:00 AM	18.2	18.4	18.1	0.2	0.8	N	30
01/16/06	12:30 AM	18.6	19.0	18.4	0.3	2.3	NEE	30
01/16/06	1:00 AM	18.8	18.9	18.7	0.8	1.0	NEE	30
01/16/06	1:30 AM	18.5	18.5	18.3	2.0	4.0	NEE	30
01/16/06	2:00 AM	18.5	18.8	18.3	0.5	2.8	NE	30
01/16/06	2:30 AM	18.4	18.6	18.1	1.1	2.0	NE	30
01/16/06	3:00 AM	18.5	18.8	18.4	0.6	0.8	N	30
01/16/06	3:30 AM	18.3	18.7	18.3	1.1	2.3	NEE	30
01/16/06	4:00 AM	17.6	17.7	17.5	1.7	3.2	NE	30
01/16/06	4:30 AM	17.8	18.2	17.6	1.8	2.7	NNE	30
01/16/06	5:00 AM	17.8	18.0	17.6	1.1	2.4	NE	30
01/16/06	5:30 AM	18.0	18.2	17.8	1.3	1.7	N	30
01/16/06	6:00 AM	18.0	18.4	18.0	1.6	3.9	N	30
01/16/06	6:30 AM	18.0	18.2	17.7	1.2	2.7	NEE	30
01/16/06	7:00 AM	17.9	18.2	17.7	3.1	4.7	NNE	30
01/16/06	7:30 AM	17.5	17.6	17.3	1.5	2.0	NNE	30
01/16/06	8:00 AM	17.5	17.6	17.3	1.1	2.0	SE	30
01/16/06	8:30 AM	18.0	18.2	17.7	1.1	1.9	NEE	30
01/16/06	9:00 AM	18.4	18.7	18.3	2.2	3.0	NEE	30
01/16/06	9:30 AM	19.0	19.3	18.9	2.2	4.4	E	30
01/16/06	10:00 AM	20.0	20.0	19.8	1.7	4.0	SEE	30
01/16/06	10:30 AM	21.4	21.7	21.4	1.4	1.9	SEE	30
01/16/06	11:00 AM	22.0	22.3	21.9	1.7	2.7	SEE	30
01/16/06	11:30 AM	22.2	22.4	21.9	0.8	1.4	SEE	30
01/16/06	12:00 PM	22.2	22.3	22.1	1.9	3.0	S	30
01/16/06	12:30 PM	22.0	22.1	21.9	1.7	2.7	S	30
01/16/06	1:00 PM	22.5	22.9	22.3	0.8	2.6	SSE	30
01/16/06	1:30 PM	23.2	23.3	23.0	1.4	1.7	SSE	30
01/16/06	2:00 PM	23.2	23.4	22.9	2.1	2.8	SSW	30
01/16/06	2:30 PM	23.4	23.7	23.4	2.0	2.3	NEE	30
01/16/06	3:00 PM	23.5	23.6	23.3	2.5	2.8	NEE	30
01/16/06	3:30 PM	22.7	23.1	22.6	2.2	2.7	NEE	30
01/16/06	4:00 PM	22.0	22.1	21.7	2.8	4.0	NEE	30
01/16/06	4:30 PM	21.2	21.4	21.0	2.0	2.5	NNE	30
01/16/06	5:00 PM	21.0	21.2	20.8	1.2	1.3	N	30
01/16/06	5:30 PM	20.0	20.3	19.9	1.9	4.0	NNE	30
01/16/06	6:00 PM	19.5	19.9	19.5	1.8	4.0	NNE	30
01/16/06	6:30 PM	18.5	18.9	18.5	0.8	2.3	NNE	30
01/16/06	7:00 PM	18.0	18.2	17.9	1.5	3.0	NNE	30
01/16/06	7:30 PM	17.5	17.9	17.4	0.7	2.5	E	30
01/16/06	8:00 PM	17.2	17.4	17.0	1.7	2.6	E	30
01/16/06	8:30 PM	18.0	18.1	17.9	1.1	1.3	NEE	30
01/16/06	9:00 PM	18.3	18.4	18.2	0.9	2.9	NNE	30
01/16/06	9:30 PM	18.7	19.0	18.5	1.1	1.8	NEE	30
01/16/06	10:00 PM	18.9	18.9	18.7	0.6	1.1	N	30
01/16/06	10:30 PM	19.0	19.1	18.8	0.6	2.8	NE	30
01/16/06	11:00 PM	19.0	19.1	19.0	0.2	1.3	N	30
01/16/06	11:30 PM	19.0	19.2	19.0	0.3	1.8	NNE	30

Weather information in January 2006

Date (MDY)	Time	Average			Wind Speed (m/s)		Wind Direction	Period
		Temp	Hi Temp	Low Temp	Average	Hi		
01/17/06	12:00 AM	19.0	19.4	18.9	1.0	2.5	NEE	30
01/17/06	12:30 AM	19.3	19.6	19.2	1.4	2.3	NEE	30
01/17/06	1:00 AM	19.3	19.5	19.3	0.6	1.8	NNE	30
01/17/06	1:30 AM	19.1	19.1	19.1	0.3	2.4	NE	30
01/17/06	2:00 AM	19.0	19.4	18.8	1.6	2.5	NEE	30
01/17/06	2:30 AM	19.0	19.1	18.7	0.2	1.7	N	30
01/17/06	3:00 AM	19.1	19.5	18.8	0.9	2.3	NEE	30
01/17/06	3:30 AM	19.1	19.4	19.0	0.0	2.0	N	30
01/17/06	4:00 AM	19.1	19.4	18.9	0.0	0.1	NEE	30
01/17/06	4:30 AM	19.1	19.4	19.1	1.4	2.4	NEE	30
01/17/06	5:00 AM	19.0	19.1	19.0	0.3	1.2	N	30
01/17/06	5:30 AM	19.1	19.4	18.8	1.7	3.5	N	30
01/17/06	6:00 AM	19.0	19.1	18.9	2.8	3.4	N	30
01/17/06	6:30 AM	18.2	18.5	17.9	1.9	3.8	N	30
01/17/06	7:00 AM	18.0	18.2	17.8	2.0	2.9	N	30
01/17/06	7:30 AM	17.9	18.3	17.6	1.1	2.7	N	30
01/17/06	8:00 AM	17.7	17.7	17.6	1.6	2.5	N	30
01/17/06	8:30 AM	18.0	18.1	17.9	1.8	2.7	N	30
01/17/06	9:00 AM	18.2	18.3	18.1	1.7	3.8	NE	30
01/17/06	9:30 AM	19.0	19.3	18.9	2.5	2.7	E	30
01/17/06	10:00 AM	18.2	18.5	18.1	1.9	1.9	NNE	30
01/17/06	10:30 AM	17.9	18.0	17.7	2.2	2.7	N	30
01/17/06	11:00 AM	18.0	18.3	18.0	1.5	2.7	N	30
01/17/06	11:30 AM	17.5	17.6	17.3	2.5	3.7	N	30
01/17/06	12:00 PM	17.5	17.6	17.5	1.7	2.2	N	30
01/17/06	12:30 PM	17.6	18.0	17.3	1.5	3.2	N	30
01/17/06	1:00 PM	17.6	18.0	17.5	2.5	4.4	N	30
01/17/06	1:30 PM	17.7	17.9	17.5	2.0	3.4	N	30
01/17/06	2:00 PM	17.7	17.7	17.4	2.3	4.3	N	30
01/17/06	2:30 PM	17.6	17.9	17.3	3.8	4.5	N	30
01/17/06	3:00 PM	17.6	17.8	17.6	3.2	3.3	N	30
01/17/06	3:30 PM	17.6	17.8	17.5	2.2	2.9	N	30
01/17/06	4:00 PM	17.5	17.7	17.3	1.7	3.4	NNE	30
01/17/06	4:30 PM	17.6	17.8	17.5	2.1	2.4	N	30
01/17/06	5:00PM	17.5	17.5	17.4	4.5	5.5	NNE	30
01/17/06	5:30 PM	17.5	17.5	17.4	2.5	3.0	N	30
01/17/06	6:00PM	17.5	17.9	17.3	3.0	5.1	N	30
01/17/06	6:30 PM	17.5	17.6	17.2	1.7	2.5	N	30
01/17/06	7:00PM	17.3	17.3	17.1	2.5	3.1	NNE	30
01/17/06	7:30 PM	17.5	17.7	17.5	2.8	3.5	NNE	30
01/17/06	8:00PM	17.7	17.9	17.6	2.9	3.8	NE	30
01/17/06	8:30 PM	17.6	18.0	17.3	2.9	4.5	NNE	30
01/17/06	9:00PM	17.3	17.5	17.2	2.6	3.6	NNE	30
01/17/06	9:30 PM	17.3	17.7	17.1	2.5	3.8	N	30
01/17/06	10:00PM	17.4	17.7	17.2	2.5	4.4	NNE	30
01/17/06	10:30 PM	17.5	17.9	17.4	3.0	3.8	N	30
01/17/06	11:00PM	17.4	17.4	17.3	2.0	3.5	N	30
01/17/06	11:30 PM	17.3	17.6	17.1	2.1	2.4	NNE	30
01/18/06	12:00AM	17.1	17.5	16.9	2.5	4.3	N	30
01/18/06	12:30 AM	17.0	17.3	16.9	2.5	3.4	N	30
01/18/06	1:00AM	17.2	17.3	17.0	2.5	3.4	N	30
01/18/06	1:30 AM	17.2	17.6	17.1	3.1	5.2	N	30
01/18/06	2:00AM	17.2	17.5	17.2	2.1	2.1	N	30
01/18/06	2:30 AM	17.1	17.5	17.0	2.5	2.6	N	30
01/18/06	3:00AM	17.1	17.2	17.1	2.4	3.6	NNE	30
01/18/06	3:30 AM	17.0	17.4	16.8	2.6	2.7	NNE	30
01/18/06	4:00AM	16.8	17.0	16.5	2.2	2.7	NNE	30
01/18/06	4:30 AM	17.0	17.2	16.8	2.1	4.1	N	30
01/18/06	5:00AM	17.2	17.4	17.1	1.7	3.0	NNE	30
01/18/06	5:30 AM	17.4	17.4	17.2	0.0	1.5	N	30
01/18/06	6:00AM	17.5	17.6	17.4	0.8	2.4	N	30
01/18/06	6:30 AM	17.5	17.7	17.5	0.9	1.5	N	30
01/18/06	7:00AM	17.5	17.7	17.3	1.2	1.5	N	30
01/18/06	7:30 AM	17.6	17.8	17.6	1.6	1.6	NNE	30
01/18/06	8:00AM	17.6	17.9	17.3	1.7	3.9	N	30
01/18/06	8:30 AM	17.7	18.0	17.6	1.7	2.7	N	30
01/18/06	9:00AM	17.8	18.1	17.6	1.7	3.8	N	30
01/18/06	9:30 AM	17.9	18.2	17.6	1.9	2.9	N	30
01/18/06	10:00AM	18.0	18.2	17.9	1.4	1.5	N	30
01/18/06	10:30 AM	18.0	18.0	17.8	1.3	2.9	NE	30
01/18/06	11:00AM	18.1	18.4	17.8	1.8	2.4	N	30
01/18/06	11:30 AM	18.2	18.2	18.1	1.0	1.9	N	30
01/18/06	12:00NN	18.2	18.4	18.0	0.7	1.1	N	30
01/18/06	12:30 PM	18.3	18.3	18.2	0.6	2.7	N	30
01/18/06	1:00 PM	18.4	18.5	18.2	1.7	3.5	N	30
01/18/06	1:30 PM	18.6	18.7	18.6	2.1	3.7	NNE	30
01/18/06	2:00 PM	18.7	18.8	18.4	1.1	1.2	N	30
01/18/06	2:30 PM	18.6	18.9	18.5	1.1	3.0	N	30
01/18/06	3:00 PM	18.4	18.7	18.1	1.7	3.6	N	30
01/18/06	3:30 PM	18.4	18.4	18.2	1.9	3.6	N	30
01/18/06	4:00 PM	18.4	18.7	18.2	2.2	3.8	NNE	30
01/18/06	4:30 PM	18.5	18.8	18.2	1.7	4.0	NNE	30
01/18/06	5:00 PM	18.6	19.0	18.4	1.7	1.7	NEE	30
01/18/06	5:30 PM	18.5	18.6	18.4	1.1	1.2	E	30
01/18/06	6:00 PM	18.6	18.9	18.5	1.7	3.2	NNE	30
01/18/06	6:30 PM	18.6	18.6	18.3	2.0	2.2	NE	30
01/18/06	7:00 PM	18.7	19.0	18.4	2.0	3.3	NE	30
01/18/06	7:30 PM	18.5	18.7	18.4	0.9	1.6	N	30
01/18/06	8:00 PM	18.5	18.5	18.3	1.7	2.7	NNE	30
01/18/06	8:30 PM	18.3	18.6	18.1	2.2	4.4	NE	30
01/18/06	9:00 PM	18.2	18.4	18.2	2.4	3.9	N	30
01/18/06	9:30 PM	18.1	18.3	18.0	2.8	3.5	N	30
01/18/06	10:00 PM	18.0	18.2	17.7	3.0	4.1	N	30
01/18/06	10:30 PM	18.0	18.3	17.7	1.9	2.4	N	30
01/18/06	11:00 PM	18.0	18.3	17.8	2.2	3.7	N	30
01/18/06	11:30 PM	18.0	18.2	17.8	2.8	2.9	N	30

Weather information in January 2006

Date (MDY)	Time	Average	Hi	Low	Wind Speed (m/s)		Wind Direction	Period
		Temp	Temp	Temp	Average	Hi		
01/19/06	12:00 AM	18.0	18.3	17.8	1.7	3.8	N	30
01/19/06	12:30 AM	18.0	18.1	18.0	2.5	2.6	N	30
01/19/06	1:00 AM	18.0	18.2	17.7	2.9	5.0	N	30
01/19/06	1:30 AM	18.0	18.0	17.9	3.5	5.8	N	30
01/19/06	2:00 AM	18.1	18.4	17.9	2.2	3.0	N	30
01/19/06	2:30 AM	18.2	18.5	18.1	1.8	2.8	N	30
01/19/06	3:00 AM	18.2	18.4	18.1	0.2	0.6	N	30
01/19/06	3:30 AM	18.2	18.4	18.1	1.8	2.9	NEE	30
01/19/06	4:00 AM	18.5	18.5	18.4	1.1	2.8	N	30
01/19/06	4:30 AM	18.3	18.5	18.3	0.9	1.3	N	30
01/19/06	5:00 AM	18.3	18.4	18.3	0.6	1.4	NEE	30
01/19/06	5:30 AM	18.2	18.3	17.9	1.0	1.0	N	30
01/19/06	6:00 AM	18.2	18.5	18.1	1.7	1.9	N	30
01/19/06	6:30 AM	18.1	18.2	17.8	1.5	3.7	N	30
01/19/06	7:00 AM	18.1	18.2	18.0	1.5	2.6	NE	30
01/19/06	7:30 AM	17.8	18.2	17.6	1.7	3.4	N	30
01/19/06	8:00 AM	17.8	18.1	17.5	1.2	2.6	N	30
01/19/06	8:30 AM	17.6	17.8	17.6	2.5	3.4	N	30
01/19/06	9:00 AM	17.6	17.8	17.5	1.3	2.8	N	30
01/19/06	9:30 AM	17.7	18.0	17.6	2.5	3.6	N	30
01/19/06	10:00 AM	17.7	17.9	17.5	1.1	3.3	N	30
01/19/06	10:30 AM	17.6	17.8	17.4	1.5	1.5	N	30
01/19/06	11:00 AM	17.6	17.7	17.5	1.1	1.6	N	30
01/19/06	11:30 AM	17.5	17.6	17.3	1.9	2.4	N	30
01/19/06	12:00 PM	17.5	17.6	17.5	1.4	2.1	N	30
01/19/06	12:30 PM	17.5	17.7	17.2	1.6	2.7	N	30
01/19/06	1:00 PM	17.5	17.6	17.3	2.1	4.3	N	30
01/19/06	1:30 PM	17.6	17.9	17.5	2.2	4.4	N	30
01/19/06	2:00 PM	17.6	17.8	17.5	1.9	2.6	N	30
01/19/06	2:30 PM	17.4	17.7	17.4	2.5	3.6	N	30
01/19/06	3:00 PM	17.5	17.6	17.3	1.4	2.2	E	30
01/19/06	3:30 PM	17.6	17.8	17.5	2.5	4.5	NNE	30
01/19/06	4:00 PM	17.7	17.7	17.6	1.4	3.6	NEE	30
01/19/06	4:30 PM	17.7	17.8	17.5	1.2	3.1	N	30
01/19/06	5:00 PM	17.8	17.9	17.5	0.6	2.6	N	30
01/19/06	5:30 PM	17.8	18.0	17.7	1.1	2.7	N	30
01/19/06	6:00 PM	17.8	17.8	17.7	1.2	2.6	N	30
01/19/06	6:30 PM	17.9	18.0	17.6	1.2	1.7	N	30
01/19/06	7:00 PM	17.9	18.2	17.9	0.6	1.8	N	30
01/19/06	7:30 PM	17.8	18.0	17.5	0.9	1.3	N	30
01/19/06	8:00 PM	17.9	18.1	17.8	1.3	1.4	N	30
01/19/06	8:30 PM	18.0	18.2	17.8	0.8	1.9	N	30
01/19/06	9:00 PM	18.0	18.3	17.8	2.0	3.3	N	30
01/19/06	9:30 PM	18.0	18.3	17.8	1.7	3.0	NNE	30
01/19/06	10:00 PM	17.9	18.0	17.7	2.8	4.1	N	30
01/19/06	10:30 PM	18.0	18.3	17.9	2.0	4.0	N	30
01/19/06	11:00 PM	18.0	18.2	17.8	0.8	1.0	N	30
01/19/06	11:30 PM	17.9	18.3	17.8	1.4	2.8	N	30
01/20/06	12:00 AM	17.8	18.0	17.7	0.9	2.6	N	30
01/20/06	12:30 AM	17.7	17.8	17.6	1.4	3.2	N	30
01/20/06	1:00 AM	17.7	17.9	17.5	0.2	0.2	N	30
01/20/06	1:30 AM	17.7	18.0	17.6	1.7	3.2	N	30
01/20/06	2:00 AM	17.9	18.1	17.7	1.1	1.8	N	30
01/20/06	2:30 AM	17.8	17.8	17.5	1.4	2.7	NNE	30
01/20/06	3:00 AM	17.8	17.9	17.7	1.2	2.3	N	30
01/20/06	3:30 AM	17.8	17.8	17.7	1.7	1.9	N	30
01/20/06	4:00 AM	17.8	17.8	17.8	1.4	1.6	N	30
01/20/06	4:30 AM	17.7	17.8	17.5	1.7	3.7	NE	30
01/20/06	5:00 AM	17.6	18.0	17.3	2.6	3.8	NNE	30
01/20/06	5:30 AM	17.8	18.0	17.7	1.7	3.1	NNE	30
01/20/06	6:00 AM	17.9	17.9	17.8	2.2	4.0	NNE	30
01/20/06	6:30 AM	17.8	18.1	17.8	1.7	3.1	NNE	30
01/20/06	7:00 AM	17.9	18.1	17.7	2.8	5.1	NNE	30
01/20/06	7:30 AM	17.9	18.0	17.6	2.2	4.3	NEE	30
01/20/06	8:00 AM	17.4	17.7	17.3	1.4	3.0	N	30
01/20/06	8:30 AM	17.3	17.4	17.0	1.0	1.5	NE	30
01/20/06	9:00 AM	17.2	17.6	17.1	1.7	1.8	NE	30
01/20/06	9:30 AM	17.0	17.3	16.9	2.8	3.4	NNE	30
01/20/06	10:00 AM	17.3	17.4	17.1	1.4	2.2	NE	30
01/20/06	10:30 AM	16.8	17.1	16.8	2.8	3.1	NEE	30
01/20/06	11:00 AM	16.9	17.0	16.7	1.7	3.3	NEE	30
01/20/06	11:30 AM	16.8	16.8	16.6	1.3	2.2	N	30
01/20/06	12:00 PM	17.2	17.3	17.2	1.9	3.8	NEE	30
01/20/06	12:30 PM	16.8	17.2	16.8	2.7	4.3	NEE	30
01/20/06	1:00 PM	16.8	16.9	16.7	1.6	1.6	E	30
01/20/06	1:30 PM	16.5	16.8	16.4	1.7	3.5	E	30
01/20/06	2:00 PM	16.6	16.8	16.6	2.9	4.6	NEE	30
01/20/06	2:30 PM	16.2	16.3	16.0	1.7	3.9	NEE	30
01/20/06	3:00 PM	16.1	16.5	15.8	1.3	3.6	NEE	30
01/20/06	3:30 PM	15.5	15.8	15.4	1.9	3.9	E	30
01/20/06	4:00 PM	15.2	15.4	15.1	2.4	2.7	NEE	30
01/20/06	4:30 PM	15.0	15.2	15.0	2.0	3.3	NEE	30
01/20/06	5:00 PM	15.0	15.0	14.7	0.6	2.1	NEE	30
01/20/06	5:30 PM	14.5	14.6	14.3	2.3	3.5	NEE	30
01/20/06	6:00 PM	14.5	14.5	14.4	1.4	2.9	E	30
01/20/06	6:30 PM	14.2	14.4	14.0	3.0	3.6	NEE	30
01/20/06	7:00 PM	14.0	14.0	14.0	2.4	4.5	NEE	30
01/20/06	7:30 PM	14.4	14.7	14.2	1.0	1.1	NW	30
01/20/06	8:00 PM	14.3	14.5	14.1	3.1	5.0	NEE	30
01/20/06	8:30 PM	14.0	14.4	13.7	1.7	3.2	E	30
01/20/06	9:00 PM	14.0	14.1	13.9	1.5	3.1	SEE	30
01/20/06	9:30 PM	14.0	14.0	14.0	2.2	3.0	NEE	30
01/20/06	10:00 PM	14.0	14.1	13.8	1.2	1.8	NEE	30
01/20/06	10:30 PM	14.0	14.2	14.0	0.3	2.0	SE	30
01/20/06	11:00 PM	14.0	14.1	13.8	0.6	0.9	E	30
01/20/06	11:30 PM	13.5	13.9	13.4	2.2	3.4	NEE	30



Weather information in January 2006

Date (MDY)	Time	Average	Hi	Low	Wind Speed (m/s)		Wind	Period
		Temp	Temp	Temp	Average	Hi	Direction	
01/21/06	12:00 AM	13.4	13.7	13.1	1.0	1.0	NNE	30
01/21/06	12:30 AM	13.0	13.3	13.0	1.7	3.8	NEE	30
01/21/06	1:00 AM	13.0	13.4	13.0	1.1	1.2	N	30
01/21/06	1:30 AM	13.0	13.2	12.7	1.2	2.2	N	30
01/21/06	2:00 AM	12.8	12.8	12.6	0.6	2.2	N	30
01/21/06	2:30 AM	12.7	13.0	12.5	1.3	1.9	N	30
01/21/06	3:00 AM	12.2	12.3	12.0	2.0	2.8	N	30
01/21/06	3:30 AM	12.0	12.3	11.8	1.2	3.0	N	30
01/21/06	4:00 AM	12.0	12.2	11.8	1.1	3.4	N	30
01/21/06	4:30 AM	11.9	12.0	11.7	1.6	2.6	N	30
01/21/06	5:00 AM	11.8	12.2	11.5	2.0	3.4	N	30
01/21/06	5:30 AM	11.7	11.9	11.5	1.1	3.4	N	30
01/21/06	6:00 AM	11.8	12.1	11.6	1.3	2.9	N	30
01/21/06	6:30 AM	11.5	11.7	11.5	2.0	3.0	N	30
01/21/06	7:00 AM	11.3	11.6	11.1	1.7	2.7	N	30
01/21/06	7:30 AM	11.5	11.5	11.5	0.2	1.9	N	30
01/21/06	8:00 AM	11.1	11.3	10.9	0.9	1.1	N	30
01/21/06	8:30 AM	11.0	11.2	10.9	0.2	2.3	E	30
01/21/06	9:00 AM	11.0	11.3	10.9	0.6	2.3	N	30
01/21/06	9:30 AM	11.2	11.4	11.0	0.0	1.7	N	30
01/21/06	10:00 AM	11.8	11.8	11.6	0.8	3.0	N	30
01/21/06	10:30 AM	12.2	12.4	12.0	1.2	1.2	NE	30
01/21/06	11:00 AM	12.7	12.8	12.6	2.5	3.1	NE	30
01/21/06	11:30 AM	13.0	13.2	12.8	1.8	3.3	NE	30
01/21/06	12:00 PM	13.2	13.3	13.1	1.2	2.6	N	30
01/21/06	12:30 PM	13.3	13.3	13.0	0.6	1.1	N	30
01/21/06	1:00 PM	13.2	13.5	13.0	0.2	1.0	N	30
01/21/06	1:30 PM	13.2	13.4	13.0	0.9	2.9	N	30
01/21/06	2:00 PM	13.1	13.3	13.0	1.1	1.7	NNE	30
01/21/06	2:30 PM	13.0	13.3	12.9	1.5	2.1	N	30
01/21/06	3:00 PM	12.8	12.8	12.7	2.2	3.3	NE	30
01/21/06	3:30 PM	12.8	12.8	12.5	3.2	4.1	E	30
01/21/06	4:00 PM	12.7	12.7	12.6	2.9	4.0	NE	30
01/21/06	4:30 PM	12.5	12.8	12.3	3.2	3.6	NE	30
01/21/06	5:00 PM	12.3	12.6	12.0	3.8	5.9	N	30
01/21/06	5:30 PM	12.2	12.5	12.1	2.9	4.0	N	30
01/21/06	6:00 PM	12.0	12.1	11.8	2.7	4.6	N	30
01/21/06	6:30 PM	11.9	11.9	11.7	3.1	4.7	N	30
01/21/06	7:00 PM	11.8	12.1	11.6	3.5	5.0	N	30
01/21/06	7:30 PM	11.8	11.9	11.8	2.5	2.5	N	30
01/21/06	8:00 PM	11.7	11.8	11.6	2.1	4.2	N	30
01/21/06	8:30 PM	11.6	11.9	11.4	1.9	4.1	N	30
01/21/06	9:00 PM	11.6	11.7	11.4	2.2	3.6	N	30
01/21/06	9:30 PM	11.5	11.7	11.4	2.6	3.3	N	30
01/21/06	10:00 PM	11.5	11.9	11.5	3.5	4.0	N	30
01/21/06	10:30 PM	11.4	11.7	11.2	3.0	4.7	N	30
01/21/06	11:00 PM	11.4	11.5	11.3	2.3	4.3	NE	30
01/21/06	11:30 PM	11.3	11.5	11.0	1.9	2.8	N	30
01/22/06	12:00 AM	11.2	11.3	11.0	2.2	2.3	N	30
01/22/06	12:30 AM	11.2	11.6	11.2	2.9	3.3	N	30
01/22/06	1:00 AM	11.2	11.3	11.0	3.1	3.4	N	30
01/22/06	1:30 AM	11.3	11.6	11.2	3.6	4.8	N	30
01/22/06	2:00 AM	11.2	11.5	11.0	3.2	3.7	NNE	30
01/22/06	2:30 AM	11.1	11.4	10.9	2.9	3.8	NE	30
01/22/06	3:00 AM	11.1	11.4	11.0	2.6	4.0	NE	30
01/22/06	3:30 AM	11.0	11.1	10.9	1.3	2.1	N	30
01/22/06	4:00 AM	10.9	11.0	10.6	1.5	3.4	N	30
01/22/06	4:30 AM	10.9	11.2	10.6	1.1	1.3	N	30
01/22/06	5:00 AM	10.8	11.1	10.6	0.9	1.5	N	30
01/22/06	5:30 AM	10.9	11.0	10.9	0.3	2.4	N	30
01/22/06	6:00 AM	10.7	10.8	10.5	1.6	2.4	N	30
01/22/06	6:30 AM	10.8	11.0	10.6	2.5	3.6	NE	30
01/22/06	7:00 AM	10.9	10.9	10.8	3.5	4.4	N	30
01/22/06	7:30 AM	10.9	10.9	10.9	3.1	4.9	N	30
01/22/06	8:00 AM	11.0	11.1	10.8	2.2	4.0	N	30
01/22/06	8:30 AM	11.2	11.6	11.0	3.3	5.3	NNE	30
01/22/06	9:00 AM	11.4	11.6	11.3	3.5	5.0	NE	30
01/22/06	9:30 AM	11.6	11.6	11.5	2.6	3.8	NE	30
01/22/06	10:00 AM	11.9	12.1	11.6	2.2	3.9	N	30
01/22/06	10:30 AM	12.0	12.1	12.0	1.9	1.9	N	30
01/22/06	11:00 AM	12.2	12.4	12.1	2.6	4.8	N	30
01/22/06	11:30 AM	12.2	12.5	12.0	1.5	2.8	N	30
01/22/06	12:00 PM	12.3	12.5	12.0	2.5	3.2	NE	30
01/22/06	12:30 PM	12.4	12.6	12.2	2.9	4.6	N	30
01/22/06	1:00 PM	12.5	12.5	12.5	1.4	3.3	N	30
01/22/06	1:30 PM	12.6	12.8	12.6	1.7	1.9	N	30
01/22/06	2:00 PM	13.0	13.1	13.0	1.4	1.4	NEE	30
01/22/06	2:30 PM	13.0	13.4	12.9	3.0	4.2	N	30
01/22/06	3:00 PM	13.0	13.2	12.9	2.2	2.8	NEE	30
01/22/06	3:30 PM	12.6	12.7	12.4	0.9	3.1	N	30
01/22/06	4:00 PM	12.5	12.9	12.3	1.4	1.8	N	30
01/22/06	4:30 PM	12.4	12.6	12.1	2.1	3.5	N	30
01/22/06	5:00 PM	12.2	12.3	12.0	1.7	2.0	NE	30
01/22/06	5:30 PM	12.1	12.3	12.1	1.1	2.3	NE	30
01/22/06	6:00 PM	12.0	12.2	11.7	0.6	2.5	N	30
01/22/06	6:30 PM	12.0	12.2	11.9	0.3	2.2	N	30
01/22/06	7:00 PM	12.0	12.1	11.7	1.7	2.5	N	30
01/22/06	7:30 PM	11.5	11.6	11.3	2.3	4.0	N	30
01/22/06	8:00 PM	11.1	11.2	11.1	2.6	4.6	N	30
01/22/06	8:30 PM	11.1	11.3	11.0	1.6	2.1	N	30
01/22/06	9:00 PM	11.0	11.4	10.9	1.5	3.5	N	30
01/22/06	9:30 PM	10.9	10.9	10.9	1.7	2.6	N	30
01/22/06	10:00 PM	10.9	10.9	10.7	2.3	4.4	N	30
01/22/06	10:30 PM	11.0	11.4	10.9	2.2	4.0	N	30
01/22/06	11:00 PM	11.0	11.1	11.0	2.0	2.8	N	30
01/22/06	11:30 PM	10.7	10.8	10.6	4.0	5.8	NEE	30

Weather information in January 2006

Date (MDY)	Time	Average			Wind Speed (m/s)		Wind Direction	Period
		Temp	Hi Temp	Low Temp	Average	Hi		
01/23/06	12:00 AM	10.6	10.6	10.5	2.8	3.3	NE	30
01/23/06	12:30 AM	10.6	10.9	10.4	3.9	5.6	NEE	30
01/23/06	1:00 AM	10.4	10.5	10.2	3.9	5.5	NEE	30
01/23/06	1:30 AM	10.2	10.5	10.1	3.3	4.2	NEE	30
01/23/06	2:00 AM	10.2	10.2	10.1	2.5	3.0	NEE	30
01/23/06	2:30 AM	10.0	10.1	9.8	3.6	4.0	NEE	30
01/23/06	3:00 AM	10.0	10.0	9.8	3.2	4.2	NEE	30
01/23/06	3:30 AM	10.0	10.1	9.9	3.3	3.5	NEE	30
01/23/06	4:00 AM	10.2	10.4	10.1	3.5	5.8	NEE	30
01/23/06	4:30 AM	10.0	10.1	9.7	2.2	4.2	NEE	30
01/23/06	5:00 AM	10.0	10.1	9.9	1.7	3.6	NEE	30
01/23/06	5:30 AM	10.0	10.2	9.8	2.4	3.4	N	30
01/23/06	6:00 AM	10.0	10.0	9.9	3.3	5.5	NEE	30
01/23/06	6:30 AM	9.8	10.0	9.5	2.4	2.9	NEE	30
01/23/06	7:00 AM	9.8	10.2	9.7	2.5	2.7	N	30
01/23/06	7:30 AM	9.8	10.1	9.6	2.3	3.1	NE	30
01/23/06	8:00 AM	9.7	10.0	9.5	1.6	3.0	N	30
01/23/06	8:30 AM	9.5	9.7	9.5	3.0	5.1	N	30
01/23/06	9:00 AM	9.6	9.6	9.3	1.3	2.6	N	30
01/23/06	9:30 AM	10.0	10.1	9.8	1.7	2.4	N	30
01/23/06	10:00 AM	10.2	10.3	10.0	3.0	3.9	NEE	30
01/23/06	10:30 AM	11.0	11.2	10.8	3.1	3.4	NEE	30
01/23/06	11:00 AM	12.0	12.2	11.9	2.2	3.3	NEE	30
01/23/06	11:30 AM	12.8	12.8	12.7	2.2	3.4	NEE	30
01/23/06	12:00 PM	13.3	13.3	13.2	2.1	2.4	NEE	30
01/23/06	12:30 PM	14.0	14.1	13.8	3.2	4.7	NEE	30
01/23/06	1:00 PM	14.0	14.3	14.0	2.9	4.7	NEE	30
01/23/06	1:30 PM	15.0	15.3	14.8	2.9	3.2	SEE	30
01/23/06	2:00 PM	15.0	15.3	14.9	2.2	3.4	NEE	30
01/23/06	2:30 PM	14.9	15.2	14.7	2.1	2.4	E	30
01/23/06	3:00 PM	14.9	15.2	14.6	2.5	2.6	NEE	30
01/23/06	3:30 PM	15.1	15.2	14.8	2.5	3.2	NEE	30
01/23/06	4:00 PM	14.8	15.2	14.5	3.3	4.4	NE	30
01/23/06	4:30 PM	14.2	14.5	14.0	3.3	3.7	NEE	30
01/23/06	5:00 PM	14.0	14.0	13.7	2.7	2.9	NEE	30
01/23/06	5:30 PM	13.0	13.2	13.0	2.7	3.7	NEE	30
01/23/06	6:00 PM	12.7	12.8	12.6	3.3	4.2	NEE	30
01/23/06	6:30 PM	12.0	12.3	11.8	4.3	6.5	NEE	30
01/23/06	7:00 PM	12.0	12.2	11.9	2.8	5.0	NE	30
01/23/06	7:30 PM	11.5	11.9	11.5	1.2	1.4	NE	30
01/23/06	8:00 PM	11.5	11.7	11.3	1.8	3.6	N	30
01/23/06	8:30 PM	11.2	11.2	11.0	1.9	4.0	N	30
01/23/06	9:00 PM	11.1	11.5	10.8	0.8	2.0	N	30
01/23/06	9:30 PM	11.0	11.2	10.9	2.5	4.6	N	30
01/23/06	10:00 PM	11.0	11.3	10.9	1.7	3.8	N	30
01/23/06	10:30 PM	11.0	11.2	10.7	0.8	1.8	E	30
01/23/06	11:00PM	11.0	11.4	10.8	1.4	3.5	N	30
01/23/06	11:30PM	11.2	11.5	11.0	2.3	3.5	NEE	30
01/24/06	12:00 AM	11.2	11.6	11.0	1.7	2.2	NEE	30
01/24/06	12:30AM	11.0	11.1	10.9	1.9	4.2	NE	30
01/24/06	1:00 AM	11.4	11.7	11.1	1.9	4.1	NNE	30
01/24/06	1:30 AM	11.0	11.4	10.8	2.7	4.3	NEE	30
01/24/06	2:00 AM	11.0	11.3	10.9	1.7	2.3	NE	30
01/24/06	2:30 AM	10.5	10.8	10.3	2.1	3.6	NNE	30
01/24/06	3:00 AM	10.5	10.9	10.4	2.0	2.5	N	30
01/24/06	3:30 AM	10.0	10.3	9.7	2.1	2.5	NEE	30
01/24/06	4:00 AM	10.1	10.4	9.9	1.3	3.3	M	30
01/24/06	4:30 AM	10.0	10.4	9.9	1.6	3.1	NEE	30
01/24/06	5:00 AM	9.6	10.0	9.5	1.7	2.5	NEE	30
01/24/06	5:30 AM	9.5	9.5	9.5	0.6	1.5	N	30
01/24/06	6:00 AM	10.0	10.2	9.9	2.2	3.4	N	30
01/24/06	6:30 AM	10.1	10.2	9.9	1.4	2.4	N	30
01/24/06	7:00 AM	10.2	10.3	10.2	1.4	3.5	N	30
01/24/06	7:30 AM	10.0	10.3	9.9	0.2	1.4	N	30
01/24/06	8:00 AM	10.7	10.9	10.6	0.8	1.8	SEE	30
01/24/06	8:30 AM	11.0	11.3	11.0	2.4	3.1	NEE	30
01/24/06	9:00 AM	11.4	11.6	11.4	2.5	3.6	E	30
01/24/06	9:30 AM	12.0	12.4	11.8	2.3	2.4	NEE	30
01/24/06	10:00 AM	12.7	12.9	12.6	1.5	2.2	NEE	30
01/24/06	10:30 AM	13.0	13.1	12.8	2.2	4.1	NEE	30
01/24/06	11:00 AM	13.9	14.3	13.7	2.0	2.1	NEE	30
01/24/06	11:30 AM	14.5	14.5	14.4	2.1	2.1	SEE	30
01/24/06	12:00 PM	14.8	15.0	14.6	1.7	3.8	SEE	30
01/24/06	12:30 PM	15.3	15.4	15.2	1.8	2.6	SEE	30
01/24/06	1:00 PM	15.6	15.7	15.5	2.0	3.4	NEE	30
01/24/06	1:30 PM	15.1	15.4	14.9	3.3	4.7	NEE	30
01/24/06	2:00 PM	15.3	15.4	15.2	2.5	4.2	NEE	30
01/24/06	2:30 PM	15.8	16.0	15.8	2.8	3.4	NEE	30
01/24/06	3:00 PM	15.8	16.2	15.8	2.8	4.7	NE	30
01/24/06	3:30 PM	15.7	16.1	15.5	2.2	4.4	NEE	30
01/24/06	4:00 PM	15.8	16.1	15.7	1.7	1.8	E	30
01/24/06	4:30 PM	15.9	15.9	15.8	1.7	3.8	E	30
01/24/06	5:00 PM	15.8	15.8	15.8	1.7	3.7	N	30
01/24/06	5:30 PM	15.1	15.2	14.9	1.6	3.7	NEE	30
01/24/06	6:00 PM	14.9	15.2	14.6	1.5	3.0	N	30
01/24/06	6:30 PM	14.9	15.2	14.7	1.4	1.7	N	30
01/24/06	7:00 PM	14.8	15.2	14.5	1.4	2.3	N	30
01/24/06	7:30 PM	14.5	14.9	14.4	0.3	1.9	N	30
01/24/06	8:00 PM	14.6	14.7	14.3	1.1	3.0	N	30
01/24/06	8:30 PM	14.8	15.1	14.6	1.3	1.7	N	30
01/24/06	9:00 PM	14.7	14.9	14.4	1.2	1.7	N	30
01/24/06	9:30 PM	14.7	15.1	14.6	1.7	3.7	N	30
01/24/06	10:00 PM	14.6	14.8	14.5	0.9	0.9	N	30
01/24/06	10:30 PM	14.5	14.5	14.2	1.5	2.0	N	30
01/24/06	11:00 PM	14.4	14.4	14.1	1.1	3.3	NEE	30
01/24/06	11:30 PM	14.2	14.3	14.0	1.4	2.3	N	30



Weather information in January 2006

Date (MDY)	Time	Average	Hi	Low	Wind Speed (m/s)		Wind	Period
		Temp	Temp	Temp	Average	Hi	Direction	
01/25/06	12:00 AM	14.1	14.3	14.0	0.6	2.6	N	30
01/25/06	12:30 AM	14.1	14.3	14.1	1.2	2.4	N	30
01/25/06	1:00 AM	14.1	14.3	14.0	1.4	3.5	N	30
01/25/06	1:30 AM	14.0	14.1	13.7	0.6	2.3	N	30
01/25/06	2:00 AM	14.0	14.1	14.0	1.7	2.4	N	30
01/25/06	2:30 AM	13.9	14.2	13.7	1.6	2.2	N	30
01/25/06	3:00 AM	13.7	13.9	13.5	1.0	1.5	NEE	30
01/25/06	3:30 AM	13.5	13.9	13.3	1.7	3.2	N	30
01/25/06	4:00 AM	13.5	13.7	13.3	0.9	2.4	N	30
01/25/06	4:30 AM	13.3	13.5	13.0	1.4	2.4	N	30
01/25/06	5:00 AM	13.3	13.3	13.2	1.7	3.2	N	30
01/25/06	5:30 AM	13.1	13.4	12.8	1.1	1.6	N	30
01/25/06	6:00 AM	12.9	13.1	12.7	1.7	2.7	N	30
01/25/06	6:30 AM	12.9	13.3	12.7	1.7	3.4	N	30
01/25/06	7:00 AM	12.8	13.1	12.7	2.2	3.3	N	30
01/25/06	7:30 AM	12.8	12.9	12.7	0.6	0.8	N	30
01/25/06	8:00 AM	13.0	13.0	13.0	1.3	1.8	NEE	30
01/25/06	8:30 AM	13.2	13.5	12.9	2.8	4.9	NEE	30
01/25/06	9:00 AM	13.4	13.6	13.3	2.8	4.7	NE	30
01/25/06	9:30 AM	13.8	13.9	13.5	3.0	3.3	NEE	30
01/25/06	10:00 AM	14.4	14.7	14.4	2.8	3.4	NE	30
01/25/06	11:00 AM	16.0	16.3	15.8	3.4	3.5	NEE	30
01/25/06	11:30 AM	16.5	16.8	16.2	2.5	3.6	NEE	30
01/25/06	12:00 PM	17.3	17.6	17.3	3.2	4.0	NNE	30
01/25/06	12:30 PM	18.4	18.7	18.3	3.5	4.2	NNE	30
01/25/06	1:00 PM	19.0	19.1	18.9	4.2	4.6	NEE	30
01/25/06	1:30 PM	19.8	20.1	19.7	3.5	5.7	NNE	30
01/25/06	2:00 PM	20.0	20.1	19.9	3.3	3.4	E	30
01/25/06	2:30 PM	20.0	20.3	19.9	3.8	5.7	NNE	30
01/25/06	3:00 PM	20.0	20.3	20.0	3.8	4.5	E	30
01/25/06	3:30 PM	19.8	20.1	19.5	3.3	4.2	SEE	30
01/25/06	4:00 PM	19.0	19.1	18.8	2.2	3.6	S	30
01/25/06	4:30 PM	17.9	18.1	17.9	1.9	3.9	SSW	30
01/25/06	5:00 PM	17.0	17.3	16.9	1.4	2.8	SSW	30
01/25/06	5:30 PM	16.0	16.3	15.8	1.6	2.8	SSW	30
01/25/06	6:00 PM	15.0	15.2	14.8	0.6	2.0	SW	30
01/25/06	6:30 PM	14.0	14.4	13.7	0.8	1.1	NNW	30
01/25/06	7:00 PM	14.0	14.1	13.8	0.5	1.6	NW	30
01/25/06	7:30 PM	13.4	13.7	13.4	0.0	0.2	NW	30
01/25/06	8:00 PM	13.1	13.1	12.8	0.4	0.4	NNW	30
01/25/06	8:30 PM	13.9	14.0	13.7	0.2	1.5	N	30
01/25/06	9:00 PM	13.0	13.1	12.9	0.7	1.7	N	30
01/25/06	9:30 PM	13.2	13.4	13.1	0.3	1.4	NEE	30
01/25/06	10:00 PM	14.0	14.4	13.9	0.9	1.3	NE	30
01/25/06	10:30 PM	15.0	15.2	15.0	3.3	5.2	NNE	30
01/25/06	11:00 PM	15.0	15.3	14.9	0.5	1.5	N	30
01/25/06	11:30 PM	15.0	15.3	14.7	1.9	2.6	N	30
01/26/06	12:00 AM	14.3	14.5	14.3	0.8	2.8	N	30
01/26/06	12:30 AM	14.0	14.2	14.0	1.7	3.1	N	30
01/26/06	1:00 AM	14.0	14.3	13.7	2.1	2.5	N	30
01/26/06	1:30 AM	13.5	13.8	13.3	3.2	4.1	N	30
01/26/06	2:00 AM	13.0	13.2	12.9	2.3	4.4	NEE	30
01/26/06	2:30 AM	12.2	12.4	12.1	2.7	3.7	E	30
01/26/06	3:00 AM	12.1	12.4	11.8	1.9	2.6	N	30
01/26/06	3:30 AM	12.0	12.0	11.7	2.7	3.5	N	30
01/26/06	4:00 AM	11.9	12.3	11.8	1.7	2.9	N	30
01/26/06	4:30 AM	12.1	12.4	11.8	2.6	4.6	NNE	30
01/26/06	5:00 AM	12.0	12.2	11.9	2.2	2.6	N	30
01/26/06	5:30 AM	11.2	11.2	11.1	2.9	3.1	NEE	30
01/26/06	6:00 AM	11.8	12.1	11.5	1.7	2.9	NNE	30
01/26/06	6:30 AM	11.8	12.0	11.8	2.9	3.6	N	30
01/26/06	7:00 AM	11.9	12.2	11.8	3.3	3.7	NEE	30
01/26/06	7:30 AM	11.9	12.0	11.8	3.6	5.6	NEE	30
01/26/06	8:00 AM	11.8	11.9	11.7	2.4	2.5	N	30
01/26/06	8:30 AM	12.0	12.3	11.9	3.4	5.0	NE	30
01/26/06	9:00 AM	12.5	12.7	12.3	2.9	4.5	NEE	30
01/26/06	9:30 AM	13.0	13.4	12.8	3.7	4.3	NEE	30
01/26/06	10:00 AM	13.2	13.6	12.9	4.2	4.8	NEE	30
01/26/06	10:30 AM	14.0	14.0	13.9	4.1	5.9	NE	30
01/26/06	11:00 AM	14.9	15.2	14.6	2.4	3.5	NE	30
01/26/06	11:30 AM	15.3	15.4	15.0	3.8	6.0	NEE	30
01/26/06	12:00 PM	16.0	16.3	15.8	3.7	4.7	NE	30
01/26/06	12:30 PM	16.2	16.4	16.0	3.2	3.7	NEE	30
01/26/06	1:00 PM	17.0	17.3	17.0	1.9	2.8	NE	30
01/26/06	1:30 PM	17.5	17.7	17.4	3.4	4.4	NEE	30
01/26/06	2:00 PM	18.0	18.3	17.9	3.0	3.4	NEE	30
01/26/06	2:30 PM	18.5	18.8	18.4	2.0	4.3	NNE	30
01/26/06	3:00 PM	19.0	19.4	18.9	2.9	4.3	NEE	30
01/26/06	3:30 PM	18.2	18.5	17.9	3.2	5.4	NEE	30
01/26/06	4:00 PM	18.0	18.1	17.8	2.1	2.2	NEE	30
01/26/06	4:30 PM	18.0	18.2	18.0	1.4	1.4	NNE	30
01/26/06	5:00 PM	18.0	18.4	17.8	1.7	3.4	NNE	30
01/26/06	5:30 PM	16.0	16.3	15.7	1.7	2.3	SSW	30
01/26/06	6:00 PM	15.0	15.2	14.8	1.7	2.9	SSW	30
01/26/06	6:30 PM	14.8	14.9	14.7	1.8	4.0	SSW	30
01/26/06	7:00 PM	15.0	15.3	14.8	2.1	2.3	SSW	30
01/26/06	7:30 PM	14.8	15.0	14.7	0.2	0.6	N	30
01/26/06	8:00 PM	14.9	15.3	14.9	0.2	1.1	NNE	30
01/26/06	8:30 PM	15.0	15.0	14.7	0.4	0.8	N	30
01/26/06	9:00 PM	15.5	15.9	15.4	1.7	2.0	NE	30
01/26/06	9:30 PM	14.7	15.1	14.6	2.0	3.6	NEE	30
01/26/06	10:00 PM	14.1	14.3	13.9	1.7	3.3	N	30
01/26/06	10:30 PM	14.0	14.2	13.8	1.7	2.4	NNE	30
01/26/06	11:00 PM	14.6	14.9	14.4	2.8	4.3	NNE	30
01/26/06	11:30 PM	14.8	15.0	14.5	2.6	2.8	NNE	30

Weather information in January 2006

Date (MDY)	Time	Average			Wind Speed (m/s)		Wind Direction	Period
		Temp	Hi Temp	Low Temp	Average	Hi		
01/27/06	12:00 AM	14.9	15.0	14.6	2.2	2.3	NNE	30
01/27/06	12:30 AM	14.7	14.8	14.6	1.9	2.6	NNE	30
01/27/06	1:00 AM	14.6	14.7	14.5	1.7	3.7	N	30
01/27/06	1:30 AM	14.5	14.8	14.3	1.7	1.9	NEE	30
01/27/06	2:00 AM	14.0	14.2	13.8	1.7	4.0	NEE	30
01/27/06	2:30 AM	12.9	13.2	12.6	0.1	1.8	NEE	30
01/27/06	3:00 AM	12.6	12.8	12.3	0.2	2.4	N	30
01/27/06	3:30 AM	13.0	13.4	12.8	0.8	1.7	SE	30
01/27/06	4:00 AM	13.1	13.4	12.9	0.9	2.3	E	30
01/27/06	4:30 AM	12.9	13.3	12.9	1.3	3.6	E	30
01/27/06	5:00 AM	13.0	13.2	12.8	1.9	2.4	NEE	30
01/27/06	5:30 AM	12.9	13.0	12.7	2.1	2.9	NEE	30
01/27/06	6:00 AM	12.9	13.1	12.8	1.3	2.9	NEE	30
01/27/06	6:30 AM	12.9	12.9	12.8	1.4	1.7	NEE	30
01/27/06	7:00 AM	12.1	12.5	11.9	1.7	2.7	N	30
01/27/06	7:30 AM	11.8	12.1	11.7	1.4	1.7	N	30
01/27/06	8:00 AM	12.5	12.7	12.2	0.8	1.9	E	30
01/27/06	8:30 AM	13.5	13.7	13.2	1.4	2.2	NEE	30
01/27/06	9:00 AM	14.5	14.6	14.4	2.5	3.9	NEE	30
01/27/06	9:30 AM	15.0	15.1	14.9	2.9	3.4	NEE	30
01/27/06	10:00 AM	15.0	15.3	15.0	3.1	5.3	NE	30
01/27/06	10:30 AM	15.2	15.4	14.9	2.8	4.1	NE	30
01/27/06	11:00 AM	15.6	15.7	15.4	3.3	5.4	N	30
01/27/06	11:30 AM	16.8	17.0	16.7	2.9	3.0	N	30
01/27/06	12:00 PM	17.8	18.1	17.8	2.5	3.8	N	30
01/27/06	12:30 PM	18.4	18.4	18.3	2.9	4.7	N	30
01/27/06	1:00 PM	18.6	18.8	18.5	3.1	3.3	NE	30
01/27/06	1:30 PM	18.4	18.7	18.4	2.4	3.9	NE	30
01/27/06	2:00 PM	18.3	18.4	18.0	2.6	4.1	NNE	30
01/27/06	2:30 PM	18.1	18.4	17.8	1.2	1.2	N	30
01/27/06	3:00 PM	17.8	18.2	17.7	2.6	4.3	N	30
01/27/06	3:30 PM	17.5	17.5	17.2	3.8	5.0	N	30
01/27/06	4:00 PM	17.3	17.4	17.2	1.5	3.6	N	30
01/27/06	4:30 PM	17.0	17.1	16.8	2.6	4.5	NE	30
01/27/06	5:00 PM	16.8	16.9	16.8	1.2	1.7	N	30
01/27/06	5:30 PM	16.6	16.9	16.4	1.6	3.8	N	30
01/27/06	6:00 PM	16.1	16.2	16.0	1.9	4.2	NE	30
01/27/06	6:30 PM	15.8	16.0	15.5	2.4	4.3	E	30
01/27/06	7:00 PM	15.5	15.8	15.4	2.5	3.9	NE	30
01/27/06	7:30 PM	15.2	15.3	15.0	2.9	2.9	N	30
01/27/06	8:00 PM	15.0	15.3	14.9	1.4	2.1	N	30
01/27/06	8:30 PM	14.9	15.0	14.7	0.8	1.3	N	30
01/27/06	9:00 PM	14.9	15.2	14.9	0.4	1.9	N	30
01/27/06	9:30 PM	14.8	15.2	14.6	0.9	0.9	N	30
01/27/06	10:00 PM	14.6	14.6	14.3	1.6	2.5	N	30
01/27/06	10:30 PM	14.4	14.4	14.1	2.5	3.6	N	30
01/27/06	11:00 PM	14.5	14.7	14.3	0.7	2.0	NE	30
01/27/06	11:30 PM	14.4	14.5	14.3	0.4	1.2	NNE	30
01/28/06	12:00 AM	14.3	14.6	14.2	0.9	2.1	N	30
01/28/06	12:30 AM	14.2	14.4	14.2	1.3	2.5	N	30
01/28/06	1:00 AM	14.0	14.1	13.9	1.1	1.3	N	30
01/28/06	1:30 AM	13.9	14.1	13.7	1.6	2.3	N	30
01/28/06	2:00 AM	13.8	14.2	13.8	1.9	3.1	N	30
01/28/06	2:30 AM	13.7	13.8	13.5	2.8	3.4	N	30
01/28/06	3:00 AM	13.5	13.8	13.3	2.1	4.2	N	30
01/28/06	3:30 AM	13.4	13.8	13.4	1.8	3.9	N	30
01/28/06	4:00 AM	13.4	13.7	13.3	1.3	3.3	N	30
01/28/06	4:30 AM	13.3	13.6	13.1	2.2	2.9	N	30
01/28/06	5:00 AM	13.2	13.2	12.9	1.8	3.0	N	30
01/28/06	5:30 AM	13.1	13.3	13.0	2.4	4.6	NE	30
01/28/06	6:00 AM	13.1	13.2	12.9	1.9	2.2	NE	30
01/28/06	6:30 AM	13.0	13.3	13.0	1.3	2.0	NE	30
01/28/06	7:00 AM	13.2	13.4	12.9	1.0	2.5	N	30
01/28/06	7:30 AM	13.5	13.8	13.3	0.8	2.1	NE	30
01/28/06	8:00 AM	13.8	13.8	13.5	1.3	1.8	NE	30
01/28/06	8:30 AM	14.0	14.3	13.8	1.9	2.6	NE	30
01/28/06	9:00 AM	14.2	14.2	13.9	2.4	3.5	NE	30
01/28/06	9:30 AM	14.5	14.5	14.3	2.9	3.9	NNE	30
01/28/06	10:00 AM	14.8	15.0	14.8	3.1	3.3	NE	30
01/28/06	10:30 AM	14.9	15.1	14.9	3.4	4.2	NE	30
01/28/06	11:00 AM	15.0	15.3	14.9	2.8	3.4	NE	30
01/28/06	11:30 AM	15.2	15.3	15.1	3.8	5.5	N	30
01/28/06	12:00 PM	15.3	15.6	15.1	2.1	2.6	N	30
01/28/06	12:30 PM	15.4	15.6	15.4	1.6	1.6	N	30
01/28/06	1:00 PM	15.4	15.7	15.2	1.1	3.3	N	30
01/28/06	1:30 PM	15.3	15.5	15.0	1.6	2.9	N	30
01/28/06	2:00 PM	15.4	15.5	15.1	1.8	2.6	NE	30
01/28/06	2:30 PM	15.3	15.5	15.1	1.4	3.0	NE	30
01/28/06	3:00 PM	15.2	15.6	15.2	1.0	1.6	NE	30
01/28/06	3:30 PM	15.2	15.2	15.1	0.5	0.7	NNE	30
01/28/06	4:00 PM	15.3	15.7	15.2	1.2	1.9	N	30
01/28/06	4:30 PM	15.3	15.7	15.1	2.9	3.4	NE	30
01/28/06	5:00 PM	15.3	15.6	15.2	2.1	4.4	N	30
01/28/06	5:30 PM	15.3	15.5	15.1	1.8	2.2	N	30
01/28/06	6:00 PM	15.3	15.6	15.0	2.4	2.5	N	30
01/28/06	6:30 PM	15.2	15.5	15.0	1.9	3.1	N	30
01/28/06	7:00 PM	15.3	15.6	15.1	1.4	3.4	N	30
01/28/06	7:30 PM	15.2	15.5	15.0	1.8	2.7	N	30
01/28/06	8:00 PM	15.2	15.5	15.1	2.1	2.2	NE	30
01/28/06	8:30 PM	15.2	15.4	15.1	2.5	2.8	NNE	30
01/28/06	9:00 PM	15.1	15.2	15.0	2.4	4.4	N	30
01/28/06	9:30 PM	15.1	15.1	15.0	2.6	4.3	N	30
01/28/06	10:00 PM	15.1	15.2	15.0	2.9	3.4	N	30
01/28/06	10:30 PM	15.1	15.4	15.1	1.7	1.9	N	30
01/28/06	11:00 PM	15.2	15.3	15.1	1.9	3.2	NNE	30
01/28/06	11:30 PM	15.2	15.3	15.2	2.2	3.1	NNE	30

Weather information in January 2006

Date (MDY)	Time	Average			Wind Speed (m/s)		Wind Direction	Period
		Temp	Hi Temp	Low Temp	Average	Hi		
01/29/06	12:00 AM	15.2	15.4	15.1	3.4	5.1	NE	30
01/29/06	12:30 AM	15.2	15.5	15.0	3.1	3.3	NE	30
01/29/06	1:00 AM	15.1	15.5	15.0	3.7	3.8	NE	30
01/29/06	1:30 AM	15.1	15.4	14.9	2.7	4.1	NE	30
01/29/06	2:00 AM	15.1	15.5	15.0	2.5	2.7	E	30
01/29/06	2:30 AM	15.0	15.2	14.8	2.6	3.5	NE	30
01/29/06	3:00 AM	15.1	15.3	14.8	1.4	1.9	NE	30
01/29/06	3:30 AM	15.0	15.1	15.0	2.2	4.2	N	30
01/29/06	4:00 AM	15.0	15.3	14.9	2.1	2.7	N	30
01/29/06	4:30 AM	15.0	15.2	14.8	1.8	4.0	NE	30
01/29/06	5:00 AM	15.0	15.3	14.9	0.3	1.4	E	30
01/29/06	5:30 AM	14.9	15.1	14.6	1.4	2.3	NE	30
01/29/06	6:00 AM	14.9	15.1	14.8	1.0	2.4	E	30
01/29/06	6:30 AM	14.8	14.9	14.7	0.8	1.9	NE	30
01/29/06	7:00 AM	15.0	15.4	14.8	1.6	1.7	NE	30
01/29/06	7:30 AM	15.9	15.9	15.6	2.2	4.2	NE	30
01/29/06	8:00 AM	16.5	16.6	16.4	2.7	3.6	NE	30
01/29/06	8:30 AM	16.9	17.2	16.8	3.2	3.3	NE	30
01/29/06	9:00 AM	17.2	17.3	17.2	2.8	4.8	NE	30
01/29/06	9:30 AM	17.5	17.7	17.3	2.4	2.7	NNE	30
01/29/06	10:00 AM	17.8	17.9	17.8	1.2	3.0	NE	30
01/29/06	10:30 AM	18.0	18.3	17.7	1.1	2.1	N	30
01/29/06	11:00 AM	18.2	18.5	18.1	2.4	4.2	E	30
01/29/06	11:30 AM	18.6	18.7	18.4	1.8	4.1	E	30
01/29/06	12:00 PM	18.7	19.1	18.4	1.5	3.3	NE	30
01/29/06	12:30 PM	18.5	18.5	18.5	1.6	3.5	NE	30
01/29/06	1:00 PM	18.4	18.4	18.3	2.2	2.2	NE	30
01/29/06	1:30 PM	18.2	18.6	18.2	2.4	2.9	NE	30
01/29/06	2:00 PM	18.1	18.4	18.0	1.9	2.2	NE	30
01/29/06	2:30 PM	18.0	18.2	18.0	2.0	3.4	NE	30
01/29/06	3:00 PM	17.9	18.1	17.7	1.3	1.5	NNE	30
01/29/06	3:30 PM	17.8	18.2	17.7	0.8	1.5	NE	30
01/29/06	4:00 PM	17.7	17.9	17.6	0.4	0.8	NE	30
01/29/06	4:30 PM	17.7	18.1	17.4	1.1	1.7	N	30
01/29/06	5:00 PM	17.6	17.8	17.4	2.9	4.4	NE	30
01/29/06	5:30 PM	17.3	17.5	17.3	3.5	3.5	NE	30
01/29/06	6:00 PM	17.3	17.5	17.2	2.4	3.9	NE	30
01/29/06	6:30 PM	17.3	17.5	17.0	2.6	4.1	NE	30
01/29/06	7:00 PM	17.2	17.2	17.0	1.3	2.7	NE	30
01/29/06	7:30 PM	17.2	17.4	17.1	2.1	2.3	NE	30
01/29/06	8:00 PM	17.2	17.5	17.0	1.2	2.2	NE	30
01/29/06	8:30 PM	17.2	17.5	17.0	1.6	3.6	NE	30
01/29/06	9:00 PM	17.1	17.4	17.0	2.2	3.6	NE	30
01/29/06	9:30 PM	17.2	17.3	17.2	1.0	2.1	NE	30
01/29/06	10:00 PM	17.1	17.3	16.9	1.8	4.0	NNE	30
01/29/06	10:30 PM	17.0	17.3	17.0	1.9	3.8	NE	30
01/29/06	11:00 PM	17.0	17.3	17.0	2.1	2.9	N	30
01/29/06	11:30 PM	17.0	17.1	16.9	1.7	3.8	N	30
01/30/06	12:00 AM	17.0	17.3	16.9	1.4	3.7	NE	30
01/30/06	12:30 AM	16.9	17.0	16.8	2.4	3.8	NE	30
01/30/06	1:00 AM	16.8	16.9	16.8	1.8	3.0	N	30
01/30/06	1:30 AM	16.9	17.1	16.8	1.6	1.9	N	30
01/30/06	2:00 AM	16.9	16.9	16.9	2.1	3.7	NE	30
01/30/06	2:30 AM	16.8	17.2	16.6	2.3	2.6	NE	30
01/30/06	3:00 AM	16.7	16.8	16.6	1.9	3.6	NE	30
01/30/06	3:30 AM	16.8	16.8	16.6	1.7	3.4	N	30
01/30/06	4:00 AM	16.8	17.1	16.7	2.1	3.6	E	30
01/30/06	4:30 AM	16.7	17.0	16.5	2.8	3.9	NE	30
01/30/06	5:00 AM	16.7	17.0	16.5	2.4	2.7	NE	30
01/30/06	5:30 AM	16.5	16.9	16.2	1.9	2.1	NE	30
01/30/06	6:00 AM	16.4	16.6	16.3	1.2	3.0	NE	30
01/30/06	6:30 AM	16.3	16.3	16.1	2.8	4.0	NE	30
01/30/06	7:00 AM	16.3	16.6	16.2	1.2	2.1	N	30
01/30/06	7:30 AM	16.4	16.6	16.4	1.3	2.7	NNE	30
01/30/06	8:00 AM	16.4	16.5	16.3	0.8	3.0	NE	30
01/30/06	8:30 AM	17.0	17.0	17.0	1.9	3.8	N	30
01/30/06	9:00 AM	18.1	18.3	17.9	1.5	2.9	N	30
01/30/06	9:30 AM	19.0	19.3	18.8	1.7	3.1	N	30
01/30/06	10:00 AM	20.6	20.8	20.3	1.2	2.8	NE	30
01/30/06	10:30 AM	21.3	21.6	21.1	0.8	1.3	N	30
01/30/06	11:00 AM	22.0	22.1	22.0	1.3	2.9	N	30
01/30/06	11:30 AM	22.7	22.9	22.7	2.5	3.6	N	30
01/30/06	12:00 PM	23.2	23.5	23.0	1.4	2.8	N	30
01/30/06	12:30 PM	23.7	24.0	23.7	3.0	3.7	NE	30
01/30/06	1:00 PM	23.6	23.9	23.5	2.8	4.5	NE	30
01/30/06	1:30 PM	23.6	23.9	23.5	3.1	3.9	N	30
01/30/06	2:00 PM	23.4	23.7	23.3	1.8	3.2	NE	30
01/30/06	2:30 PM	23.1	23.1	22.8	2.8	3.9	NNE	30
01/30/06	3:00 PM	23.1	23.4	23.0	1.4	3.2	NE	30
01/30/06	3:30 PM	23.1	23.3	22.8	1.7	3.5	N	30
01/30/06	4:00 PM	22.5	22.8	22.4	2.5	3.0	N	30
01/30/06	4:30 PM	22.4	22.6	22.3	1.5	3.0	NE	30
01/30/06	5:00 PM	22.1	22.2	21.8	1.9	3.1	NE	30
01/30/06	5:30 PM	21.8	21.8	21.8	3.4	4.1	NE	30
01/30/06	6:00 PM	21.5	21.6	21.3	2.9	4.7	NE	30
01/30/06	6:30 PM	21.0	21.2	20.8	2.4	2.7	N	30
01/30/06	7:00 PM	20.5	20.7	20.3	2.5	3.1	NE	30
01/30/06	7:30 PM	20.2	20.6	20.2	1.9	3.9	NE	30
01/30/06	8:00 PM	19.8	20.1	19.6	1.0	1.0	NE	30
01/30/06	8:30 PM	19.5	19.6	19.3	0.7	2.3	N	30
01/30/06	9:00 PM	19.4	19.6	19.3	1.2	1.7	NE	30
01/30/06	9:30 PM	19.2	19.5	19.0	1.8	2.8	NE	30
01/30/06	10:00 PM	19.0	19.2	18.8	1.2	2.0	NE	30
01/30/06	10:30 PM	18.6	18.9	18.5	2.4	4.5	NE	30
01/30/06	11:00 PM	18.4	18.4	18.2	2.9	4.4	NE	30
01/30/06	11:30 PM	18.2	18.4	18.1	2.0	2.2	NE	30



Weather information in January 2006

Date (MDY)	Time	Average	Hi	Low	Wind Speed (m/s)		Wind Direction	Period
		Temp	Temp	Temp	Average	Hi		
01/31/06	12:00 AM	18.1	18.3	17.9	1.8	3.1	NE	30
01/31/06	12:30 AM	18.0	18.1	17.9	1.9	2.5	NE	30
01/31/06	1:00 AM	17.9	18.3	17.6	1.2	2.6	NE	30
01/31/06	1:30 AM	17.8	18.0	17.5	1.0	2.2	N	30
01/31/06	2:00 AM	17.7	17.9	17.6	0.9	2.5	NE	30
01/31/06	2:30 AM	17.6	17.9	17.4	1.5	1.6	NE	30
01/31/06	3:00 AM	17.4	17.6	17.3	1.9	2.7	N	30
01/31/06	3:30 AM	17.2	17.5	17.0	3.2	3.6	N	30
01/31/06	4:00 AM	17.0	17.1	16.9	2.8	4.0	N	30
01/31/06	4:30 AM	17.0	17.3	16.9	1.7	3.4	N	30
01/31/06	5:00 AM	16.8	17.2	16.6	2.2	3.1	NE	30
01/31/06	5:30 AM	16.7	17.0	16.6	1.4	3.5	NE	30
01/31/06	6:00 AM	16.5	16.8	16.3	1.6	3.6	NE	30
01/31/06	6:30 AM	16.3	16.7	16.2	2.1	4.1	NE	30
01/31/06	7:00 AM	16.3	16.4	16.0	2.7	4.8	NE	30
01/31/06	7:30 AM	17.6	18.0	17.4	1.6	3.3	NE	30
01/31/06	8:00 AM	17.9	18.3	17.6	1.1	1.1	NE	30
01/31/06	8:30 AM	18.6	18.7	18.3	1.8	2.2	N	30
01/31/06	9:00 AM	19.0	19.2	18.7	2.2	3.8	N	30
01/31/06	9:30 AM	20.5	20.7	20.3	1.9	3.7	N	30
01/31/06	10:00 AM	21.8	21.9	21.7	1.2	3.3	N	30
01/31/06	10:30 AM	22.5	22.8	22.5	1.3	2.0	NE	30
01/31/06	11:00 AM	23.6	23.9	23.3	0.5	2.8	NE	30
01/31/06	11:30 AM	24.4	24.8	24.2	1.2	3.2	NE	30
01/31/06	12:00 PM	24.9	25.2	24.8	0.8	1.0	NE	30
01/31/06	12:30 PM	25.2	25.6	25.1	1.5	3.5	N	30
01/31/06	1:00 PM	25.3	25.7	25.1	1.1	1.2	NE	30
01/31/06	1:30 PM	25.0	25.1	24.7	1.6	3.1	NE	30
01/31/06	2:00 PM	24.9	25.1	24.9	1.0	1.1	NE	30
01/31/06	2:30 PM	24.7	24.8	24.6	0.8	2.4	NE	30
01/31/06	3:00 PM	24.3	24.5	24.1	0.4	1.6	NE	30
01/31/06	3:30 PM	24.1	24.3	24.0	0.9	2.4	NNE	30
01/31/06	4:00 PM	23.8	24.1	23.8	1.2	2.2	NE	30
01/31/06	4:30 PM	23.6	23.8	23.4	1.4	1.9	N	30
01/31/06	5:00 PM	23.3	23.6	23.2	1.0	1.1	N	30
01/31/06	5:30 PM	23.0	23.4	22.9	0.8	1.7	N	30
01/31/06	6:00 PM	22.5	22.6	22.3	2.1	3.1	N	30
01/31/06	6:30 PM	22.1	22.2	21.9	1.3	3.1	NNE	30
01/31/06	7:00 PM	21.7	22.1	21.5	1.9	2.7	N	30
01/31/06	7:30 PM	21.4	21.6	21.2	2.7	4.1	NNE	30
01/31/06	8:00 PM	20.9	21.2	20.8	2.1	4.3	NE	30
01/31/06	8:30 PM	20.3	20.6	20.0	1.8	3.3	N	30
01/31/06	9:00 PM	19.7	19.7	19.5	1.2	3.0	N	30
01/31/06	9:30 PM	19.4	19.8	19.3	0.8	1.0	N	30
01/31/06	10:00 PM	18.8	19.2	18.8	1.3	3.5	N	30
01/31/06	10:30 PM	18.2	18.5	18.1	0.9	2.9	N	30
01/31/06	11:00 PM	17.9	18.1	17.7	0.4	1.8	N	30
01/31/06	11:30 PM	17.6	17.8	17.4	0.8	1.4	N	30



Appendix F

Event-Action Plans

EVENT/ACTION PLAN FOR AIR QUALITY EXCEEDANCE

ACTION

	ET Leader	IC(E)	ER	Contractor
ACTION LEVEL				
1. Exceedance for one sample	<ol style="list-style-type: none"> 1. Identify source, investigate the causes of exceedance and propose remedial measures 2. Inform ER, IC(E) and Contractor 3. Repeat measurement to confirm finding 4. Increase monitoring frequency to daily 	<ol style="list-style-type: none"> 1. Check monitoring data submitted by the ET 2. Check contractor's working method 	<ol style="list-style-type: none"> 1. Notify Contractor 	<ol style="list-style-type: none"> 1. Rectify any unacceptable practise 2. Amend working methods if appropriate
2. Exceedance for two or more consecutive samples	<ol style="list-style-type: none"> 1. Identify source, investigate the causes of exceedance and propose remedial measures 2. Inform IC(E) and Contractor 3. Repeat measurements to confirm finding 4. Increase monitoring frequency to daily 5. Discuss with IC(E) and Contractor on remedial actions 6. If exceedance continues, arrange meeting with IC(E) and ER. 7. If exceedance stops, cease additional monitoring 	<ol style="list-style-type: none"> 1. Check monitoring data submitted by the ET 2. Check the Contractor's working method 3. Discuss with ET and Contractor on possible remedial measures 4. Advise the ER on the effectiveness of the proposed remedial measures 5. Supervise implementation of remedial measures 	<ol style="list-style-type: none"> 1. Confirm receipt of notification of failure in writing 2. Notify the Contractor 3. Ensure remedial measures properly implemented 	<ol style="list-style-type: none"> 1. Submit proposals for remedial actions to IC(E) within 3 working days of notification 2. Implement the agreed proposals 3. Amend proposal if appropriate
LIMIT LEVEL				
1. Exceedance for one sample	<ol style="list-style-type: none"> 1. Identify source, investigate the causes of exceedance and propose remedial measures 2. Inform ER, Contractor and EPD 3. Repeat measurement to confirm finding 4. Increase monitoring frequency to daily 5. Assess the effectiveness of Contractor's remedial actions and keep IC(E), EPD and ER informed of the results 	<ol style="list-style-type: none"> 1. Check monitoring data submitted by the ET 2. Check Contractor's working method 3. Discuss with ET and Contractor on possible remedial measures 4. Advise the ER on the effectiveness of the proposed remedial measures 5. Supervise implementation of remedial measures 	<ol style="list-style-type: none"> 1. Confirm receipt of notification of failure in writing 2. Notify the Contractor 3. Ensure remedial measures properly implemented 	<ol style="list-style-type: none"> 1. Take immediate action to avoid further exceedance 2. Submit proposals for remedial actions to IC(E) within 3 working days of notification 3. Implement the agreed proposals 4. Amend proposal if appropriate.

EVENT/ACTION PLAN FOR AIR QUALITY EXCEEDANCE

EVENT	ACTION			
	ET Leader	IC(E)	ER	Contractor
2. Exceedance for two or more consecutive samples	<ol style="list-style-type: none"> 1. Identify source, investigate the causes of exceedance and propose remedial measures 2. Notify IC(E), ER, EPD and Contractor 3. Repeat measurement to confirm finding 4. Increase monitoring frequency to daily 5. Carry out analysis of contractor's working procedures to determine possible mitigation to be implemented 6. Arrange meeting with IC(E) and ER to discuss the remedial actions to be taken 7. Assess effectiveness of Contractor's remedial actions and keep IC(E), EPD and ER informed of the results 8. if exceedance stops, cease additional monitoring 	<ol style="list-style-type: none"> 1. Discuss amongst ER, ET and Contractor on the potential remedial actions 2. Review Contractor's remedial actions whenever necessary to assure their effectiveness and advise the ER accordingly 3. Supervise the implementation of remedial measures 	<ol style="list-style-type: none"> 1. Confirm receipt of notification of failure in writing 2. Notify Contractor 3. In consultation with the IC(E), agree with the Contractor on the remedial measures to be implemented 4. Ensure remedial measures are properly implemented 5. If exceedances continues, consider what portion of the work is responsible and instruct the Contractor to stop that portion of work until the exceedance is abated 	<ol style="list-style-type: none"> 1. Take immediate action to avoid further exceedances 2. Submit proposals for remedial actions to IC(E) within 3 working days of notification 3. Implement the agreed proposals 4. Resubmit proposals if problem still not under control 5. Stop the relevant activity of works as determined by the ER until the exceedance is abated

EVENT/ACTION PLAN FOR NOISE EXCEEDANCE

ACTION

EVENT	ET Leader	IC(E)	ER	Contractor
Action Level	<ol style="list-style-type: none"> 1. Notify the IC(E) and the Contractor. 2. Carry out investigation. 3. Report the results of investigation to the IC(E) and the Contractor. 4. Discuss with the Contractor and formulate remedial measures. 5. Increase monitoring frequency to check mitigation effectiveness 	<ol style="list-style-type: none"> 1. Review the analysed results submitted by the ET. 2. Review the proposed remedial measures by the Contractor and advise the ER accordingly. 3. Supervise the implementation of remedial measures. 	<ol style="list-style-type: none"> 1. Confirm receipt of notification of failure in writing. 2. Notify the Contractor. 3. Require the Contractor to propose remedial measures for the analysed noise problem. 4. Ensure remedial measures are properly implemented. 	<ol style="list-style-type: none"> 1. Submit noise mitigation proposals to IC(E). 2. Implement noise mitigation proposals.
Limit Level	<ol style="list-style-type: none"> 1. Notify the IC(E), the ER, the EPD and the Contractor. 2. Identify source. 3. Repeat measurement to confirm findings. 4. Increase monitoring frequency. 5. Carry out analysis of Contractor's working procedures to determine possible mitigation to be implemented. 6. Inform the IC(E), the ER and the EPD the causes & actions taken for the exceedances. 7. Assess effectiveness of Contractor's remedial actions and keep the IC(E), the EPD and the ER informed of the results if exceedance due to the construction works stops, cease additional monitoring 8. 	<ol style="list-style-type: none"> 1. Discuss amongst the ER, the ET Leader and the Contractor on the potential remedial actions. 2. Review the Contractor's remedial actions whenever necessary to assure their effectiveness and advise the ER accordingly. 3. Supervise the implementation of remedial measures. 	<ol style="list-style-type: none"> 1. Confirm receipt of notification of failure in writing. 2. Notify the Contractor. 3. Require the Contractor to propose remedial measures for the analysed noise problem. 4. Ensure remedial measures are properly implemented. 5. If exceedances continue, consider what activity of the work is responsible and instruct the Contractor to stop that activity of work until the exceedances is abated. 	<ol style="list-style-type: none"> 1. Take immediate action to avoid further exceedance 2. Submit proposals for remedial actions to IC(E) within 3 working days of notification. 3. Implement the agreed proposals. 4. Resubmit proposals if problem still not under control. 5. Stop the relevant activity of works as determined by the ER until the exceedances is abated.

EVENT AND ACTION PLAN FOR WATER QUALITY EXCEEDANCE

Event	ACTION			IEC
	ET Leader	Contractor	ER	
<p>Action level being exceeded by one sampling day</p>	<ol style="list-style-type: none"> 1. Identify source(s) of impact; 2. Repeat in-situ measurement to confirm findings; 3. Notify Contractor in writing within 24 hours of identification of the exceedance 4. Check monitoring data, all plant, equipment and Contractor's working methods; 5. Carry out investigation 6. Report the results of investigation to the Contractor within 3 working days of identification of exceedance and advise contractor if exceedance is due to contractor's construction works 7. Discuss mitigation measures with Contractor if exceedance is due to the construction works within 4 working days 8. Repeat measurement on next day of exceedance if exceedance is due to the construction works 	<ol style="list-style-type: none"> 1. Notify the ER and IEC in writing within 24 hours of identification of exceedance 2. Rectify unacceptable practice; 3. Check all plant and equipment; 4. Submit investigation report to IEC and ER within 3 working days of the identification of an exceedance 5. Consider changes of working method if exceedance is due to the construction works 6. Discuss with ET, IEC and ER and propose mitigation measures to IEC and ER if exceedance is due to the construction works within 4 working days of identification of an exceedance 7. Implement the agreed mitigation measures within reasonable time scale 	<ol style="list-style-type: none"> 1. Notify EPD and other relevant governmental agencies in writing within 24 hours of the identification of the exceedance 2. Discuss with IEC, ET and Contractor on the proposed mitigation measures; 3. Require contractor to propose remedial measures for the analysed problem if related to the construction works 4. Ensure remedial measures are properly implemented 5. Assess the effectiveness of the mitigation measure 	<ol style="list-style-type: none"> 1. Check monitoring data submitted by ET 2. Confirm ET assessment if exceedance is due / not due to the works 3. Discuss with ET, ER and Contractor on the mitigation measures 4. Review contractor's mitigation measures whenever necessary to ensure their effectiveness and advise the ER accordingly 5. Supervise the implementation of mitigation measures

EVENT AND ACTION PLAN FOR WATER QUALITY

Event	ACTION			
	ET Leader	Contractor	ER	IEC
<p>Action level exceeded by more than one consecutive sampling days</p>	<ol style="list-style-type: none"> 1. Identify source(s) of impact; 2. Repeat in-situ measurement to confirm findings 3. Notify Contractor in writing within 24 hours of identification 4. Check monitoring data, all plant, equipment and Contractor's working methods; 5. Carry out investigation 6. Report the results of investigation to the Contractor within 3 working days of identification of exceedance and advise contractor if exceedance is due to contractor's construction works 7. Discuss mitigation measures with IEC and Contractor within 4 working of identification of an exceedance 8. Ensure mitigation measures are implemented; 9. Prepare to increase the monitoring frequency to daily; 10. Repeat measurement on next day of exceedance. 	<ol style="list-style-type: none"> 1. Notify IEC and ER in writing within 24 hours of identification of exceedance 2. Rectify unacceptable practice; 3. Check all plant and equipment; 4. Consider changes of working methods; 5. Submit the results of the investigation to IEC and ER within 3 working days of the identification of an exceedance 6. Discuss with ET, IEC and ER and propose mitigation measures to IEC and ER within 4 working days of identification of an exceedance 7. Implement the agreed mitigation measures within reasonable time scale 	<ol style="list-style-type: none"> 1. Notify EPD and other relevant governmental agencies in writing within 24 hours of the identification of the exceedance 2. Discuss with IEC, ET and Contractor on the proposed mitigation measures; 3. Require contractor to propose remedial measures for the analysed problem if related to the construction works 4. Ensure remedial measures are properly implemented 5. Assess the effectiveness of the mitigation measure 	<ol style="list-style-type: none"> 1. Check monitoring data submitted by ET 2. Confirm ET assessment if exceedance is due / not due to the works 3. Discuss with ET, ER and Contractor on the mitigation measures. 4. Review contractor's mitigation measures whenever necessary to ensure their effectiveness and advise the ER accordingly 5. Assess the effectiveness of the implemented mitigation measures.

EVENT AND ACTION PLAN FOR WATER QUALITY EXCEEDANCE

Event	ACTION			IEC
	ET Leader	Contractor	ER	
Limit level being exceeded by one sampling day	<ol style="list-style-type: none"> 1. Repeat in-situ measurement to confirm findings; 2. Identify source(s) of impact; 3. Notify Contractor in writing within 24 hours of identification of the exceedance 4. Check monitoring data, all plant, equipment and Contractor's working methods; 5. Carry out investigation 6. Report the results of investigation to the Contractor within 3 working days of identification of exceedance and advise contractor if exceedance is due to contractor's construction works 7. Discuss mitigation measures with IEC, ER and Contractor within 4 working of identification of an exceedance 8. Ensure mitigation measures are implemented; 9. Increase the monitoring frequency to daily until no exceedance of Limit Level. 	<ol style="list-style-type: none"> 1. Notify IEC and ER in writing; within 24 hours of the identification of the exceedance 2. Rectify unacceptable practice; 3. Check all plant and equipment; 4. Consider changes of working methods; 5. Submit the results of the investigation to IEC and ER within 3 working days of the identification of an exceedance 6. Discuss with ET, IEC and ER and propose mitigation measures to IEC and ER within 4 working days of the identification of an exceedance 7. Implement the agreed mitigation measures within reasonable time scale 	<ol style="list-style-type: none"> 1. Notify EPD and other relevant governmental agencies in writing within 24 hours of identification of exceedance 2. Discuss with IEC, ET and Contractor on the proposed mitigation measures; 3. Request Contractor to critically review the working methods; 4. Ensure remedial measures are properly implemented 5. Assess the effectiveness of the implemented mitigation measures. 	<ol style="list-style-type: none"> 1. Check monitoring data submitted by ET 2. Confirm ET assessment if exceedance is due / not due to the works 3. Discuss with ET, ER and Contractor on the mitigation measures. 4. Review proposals on mitigation measures submitted by Contractor and advise the ER accordingly. 5. Assess the effectiveness of the implemented mitigation measures

EVENT AND ACTION PLAN FOR WATER QUALITY EXCEEDANCE

Event	ACTION			IEC
	ET Leader	Contractor	ER	
Limit Level being exceeded by more than one consecutive sampling days	<ol style="list-style-type: none"> 1. Repeat in-situ measurement to confirm findings; 2. Identify source(s) of impact; 3. Notify Contractor in writing within 24 hours of identification of the exceedance 4. Check monitoring data, all plant, equipment and Contractor's working methods; 5. Carry out investigation 6. Report the results of investigation to the Contractor within 3 working days of identification of exceedance and advise contractor if exceedance is due to contractor's construction works 7. Discuss mitigation measures with IEC, ER and Contractor; 8. Ensure mitigation measures are implemented; 9. Increase the monitoring frequency to daily until no exceedance of Limit Level for two consecutive days. 	<ol style="list-style-type: none"> 1. Notify ER and IEC in writing within 24 hours of the identification of the exceedance and Rectify unacceptable practice; 3. Check all plant and equipment; 4. Consider changes of working methods; 8. Submit the results of the investigation to IEC and ER within 3 working days of the identification of an exceedance 5. Discuss with ET, IEC and ER and propose mitigation measures to IEC and ER within 4 working days; 6. Implement the agreed mitigation measures within reasonable time scale 7. As directed by the Engineer, to slow down or to stop all or part of the marine work or construction activities. 	<ol style="list-style-type: none"> 1. Notify EPD and other relevant governmental agencies in writing within 24 hours of identification of exceedance 2. Discuss with IEC, ET and Contractor on the proposed mitigation measures; 3. Request Contractor to critically review the working methods; 6. Ensure remedial measures are properly implemented 4. Assess the effectiveness of the implemented mitigation measures; 5. Consider and instruct, if necessary, the Contractor to slow down or to stop all or part of the marine work until no exceedance of Limit Level. 	<ol style="list-style-type: none"> 1. Check monitoring data submitted by ET 2. Confirm ET assessment if exceedance is due / not due to the works 3. Discuss with ER, ET and Contractor on the mitigation measures. 4. Review proposals on mitigation measures submitted by Contractor and advise the ER accordingly. 5. Assess the effectiveness of the implemented mitigation measures.



Appendix G

Construction Programme

GCC Clause 16 Programme

KEY DATES & SUMMARY

KD-001	Contract Commencement	0	30DEC05 *	0	
KD-002	Commencement of the Works	0	31DEC05	0	
PRELIMINARIES					
1-0100	Take over Principal Site Office for the Engineer	0	31DEC05	244d	
1-0200	Provision of Transport for the Engineer	7	30DEC05	238d	05JAN06
1-1100	Contractor's Submissions	28	30DEC05	217d	26JAN06
1-1200	Setup of Environmental Team for EM&A Monitoring	7	30DEC05	238d	05JAN06
1-1300	Temporary Accommodation for Contractor	21	31DEC05	226d	20JAN06

OPERATION OF PUBLIC FILL RECEPTION FACILITIES

B1-0000	Take over the Site and Facilities at Portion B	0	31DEC05	0	
B1-0100	SECTION B1	122	30DEC05	30APR06	
B2-0100	SECTION B2 [Subject to Excision]	31	01MAY06	31MAY06	
B3-0100	SECTION B3 [Subject to Excision]	30	01JUN06	30JUN06	
B4-0100	SECTION B4 [Subject to Excision]	31	01JUL06	31JUL06	
B5-0100	SECTION B5 [Subject to Excision]	31	01AUG06	31AUG06	
C1-0000	Take over the Site and Facilities at Portion C	0	31DEC05	0	
C1-0100	SECTION C1	122	30DEC05	30APR06	
C2-0100	SECTION C2 [Subject to Excision]	31	01MAY06	31MAY06	
C3-0100	SECTION C3 [Subject to Excision]	30	01JUN06	30JUN06	
C4-0100	SECTION C4 [Subject to Excision]	31	01JUL06	31JUL06	
C5-0100	SECTION C5 [Subject to Excision]	31	01AUG06	31AUG06	
D1-0000	Take over the Site and Facilities at Portion D	0	31DEC05	0	
D1-0100	SECTION D1	122	30DEC05	30APR06	
D2-0100	SECTION D2 [Subject to Excision]	31	01MAY06	31MAY06	
D3-0100	SECTION D3 [Subject to Excision]	30	01JUN06	30JUN06	
D4-0100	SECTION D4 [Subject to Excision]	31	01JUL06	31JUL06	
D5-0100	SECTION D5 [Subject to Excision]	31	01AUG06	31AUG06	

CONTRACT COMPLETION

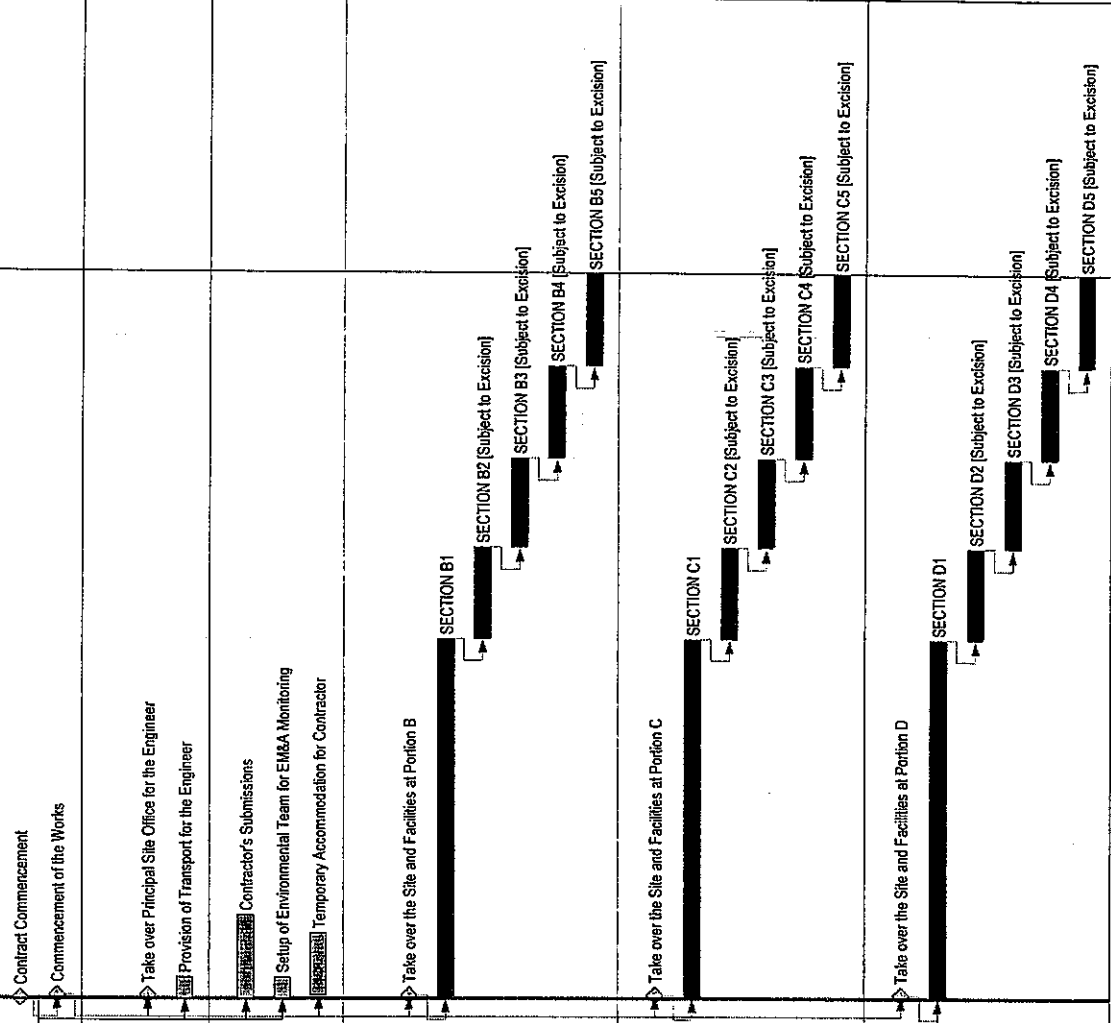

CEDD Contract No. CV/2005/12
 Operation of Public Fill Reception Facilities at
 Tseung Kwan O Area 137, Quarry Bay and Mui Wo

Main Contractor: Concentric Construction Ltd.

Date	Revision	Checked	Approved
11JAN06	Rev. 0	SC	CPL

Early bar
 Progress bar
 Critical bar
 Summary bar
 Start milestone point
 Finish milestone point



Appendix H

IEC's Site Audit Records

Agreement No. 42/2002 Fill Bank at Tseung Kwan O Area 137 - Investigation

Date of Site Audit:	24.01.2006	Time of Site Audit:	10:45 AM
Site Auditor:	Antony Wong	Phase of Works:	Operational
Checked by:	Ben Ridley		

Checklist (FB)	Yes	No	Remarks
Operational Phase			
Fugitive Dust Emission			
Have dust control/mitigation measures been implemented to ensure full protection of the nearby ASRs?	x		
Are all installed air pollution control systems and measures operated and/or implemented in accordance with their design merits?	x		
A buffer zone of at least 100m shall be maintained between the edge of the stockpiling area and the nearest ASRs at the TKO Industrial Estate. Within the buffer zone, no dusty material shall be stockpiled and no loading/unloading and similar activities should be allowed.	x		
Truck speed limit shall be limited to within 10km per hour.	x		
Is the designated site main haul route (paved)?	x		
Are water lorries and/or road sweepers used in dust suppression? Frequency of watering at least four times per day (as per PS Clause 1.76)? The frequency shall be increased when the weather is dry, when the truckloads are high, and for haul roads located within 100m from the northern boundary of the site.	x		
All dusty fill material shall be sprayed with water or a dust suppression chemical prior to loading, unloading or transfer so as to maintain the fill material wet, except for situations where the moisture content of the dusty material is a matter of concern.	x		
Frequent watering (at least three times per day) of the worksites with active dusty operations. The frequency shall be increased when the weather is dry.	x		
Vehicle washing facilities including high pressure water jet installed at the existing exit shall be maintained and operated by designated staff to ensure that these dust control measures are being used.	x		
Before leaving the fill bank, every vehicle shall be washed to remove any dusty materials from its body and wheels.	x		
Trucks carrying dusty load entered to the site shall be sprayed with water once the impervious sheeting covering the load is removed.	x		
Have the temporary slope surfaces, especially those facing to the north of the site, been covered (tarpaulin sheeting or other impermeable sheeting), or sprayed (with water or a dust suppression chemical) or protected by other methods approved by CEDD?			Finished Slopes in Portions A,B,G,H and I have been hydroseeded.
Final slope surfaces, especially those facing to the north of the site, shall be treated by compaction, followed by hydroseeding, vegetation plating or sealing with shotconcrete, latex, vinyl, bitumen, or other suitable surface stabiliser approved by CEDD.			Finished Slopes in Portions A,B,G,H and I have been hydroseeded.
C&DMSF: When belt conveyor systems are in use for transfer of fill material, the conveyors shall be enclosed on top and 2 sides. Every transfer point between any two conveyors shall be enclosed.			N/A
C&DMSF: Is the belt scraper installed at the head pulley of every belt conveyor effective in dislodging fine particles that may adhere to the belt surface, and to reduce carrying back of fine particles on the return belt?			N/A
C&DMSF: The level of stockpiling belt conveyor shall be adjustable such that the vertical distance between the belt conveyor and the materials landing point is maintained at no more than 1m.			N/A
Note: Public fill at the stockpiling area should be handled to avoid segregation, deterioration, erosion or instability of the material, especially for the stockpiling surface facing to the north of the site.			
Fixed Noise Impact			
Have the approved method of working, equipment and sound-reducing measures (e.g. use of silenced type of equipment, etc.) been adopted?	x		
Note: The noise standards specified in the Technical Memorandum for the Assessment of Noise From Places Other Than Domestic Premises, Public Places or Construction Sites shall be met.			

Agreement No. 42/2002 Fill Bank at Tseung Kwan O Area 137 - Investigation

Checklist (FB)	Yes	No	Remarks
Water Quality			
The existing/realigned intercepting channels and the sand/silt removal facilities should be used and maintained.	x		
Temporary intercepting drains should be used at the stockpiling area to divert polluted stormwater to the intercepting channels. Earth bunds and sand bag barriers shall be used to assist the diversion of polluted stormwater to the silt removal facilities.	x		
Has a buffer distance of at least 100m been maintained between the boundary of the public fill stockpiling area and the sea front?	x		
C&DMSF: A buffer distance of at least 20m should be maintained between the boundary of the C&DMSF and the seafront.			N/A
C&DMSF: Is the stormwater interception system in the C&DMSF effective?			N/A
Are materials properly covered when there is any chance for the materials to be washed away?	x		
Temporary slope surfaces shall be covered as far as practicable with tarpaulin sheets or other impermeable sheeting or protected by other methods approved by CED especially when a rainstorm is imminent or forecast.			Hydroseeded slopes in Portions A, B, G, H and I
Final slope surfaces shall be treated by compaction, followed by hydroseeding, vegetation planting or sealing with shotcrete, latex, vinyl, bitumen, or other suitable surface stabiliser approved by CED to prevent the washing away of stockpiled material.			Hydroseeded slopes in Portions A, B, G, H and I
Existing and newly constructed catchpits, sand and silt removal facilities and intercepting channels should be maintained, and the deposited silt and grit should be removed weekly and on a need basis especially at the onset of and after each rainstorm to ensure that these facilities are functioning properly at all times.	x		
A wheel washing bay should be provided at the site exit and wash-water should have sand and silt settled out or removed before being discharged into storm drains.	x		
Is the section of construction road between the wheel washing bay the public road paved with concrete, bituminous materials or hardcores to reduce vehicle tracking of soil and to prevent site run-off from entering public road drains?	x		
Sewage from toilets should be discharged into a foul sewer, or chemical toilets should be provided.	x		
Should the use of chemical toilets be necessary, these should be provided by a licensed contractor, who will be responsible for disposal and maintenance of these facilities.	x		
Are the grease traps in the canteen kitchens put into use and effective ?			N/A
If no communal sewer can be provided, has the sewage generated from the workforce at the site offices been diverted to septic tanks and regularly removed by using vacuum tankers.	x		Discharged to DP4 as per discharge licence.
The drainage system provided at car parking areas should be installed with oil interceptors in addition to sand/silt removal facilities. Has regular cleaning of the system been carried out?	x		
Has disturbance to seabed sediments and undue turbidity from vessel movement or propeller wash been minimized?	x		
Barges should not be filled to a level which may cause the overflow of material during loading or transportation. Barge effluents should be properly collected and treated before disposal.	x		
Is foam, oil, grease, scum, litter or other objectionable matters to be present on the water in the vicinity of the barging point? Are these due to work activities?		x	
Have silt curtains been provided at the outward side of the basin near the barging point throughout the operational phase when there is public fill intake by barges (after Dec 2003)?	x		Silt curtain was damaged. See observation 9

Agreement No. 42/2002 Fill Bank at Tseung Kwan O Area 137 - Investigation

Checklist (FB)	Yes	No	Remarks
Has a waste collection vessel been deployed to remove floating debris on the sea near the fill bank for proper disposal?	x		
Note: Effluent discharged from the site shall meet the relevant discharge limits specified in the Technical Memorandum Standards for Effluents Discharged into Drainage and Sewerage Systems, Inland and Coastal Waters.			
Landfill Gas Hazard			
Are gas detection equipment and appropriate breathing apparatus available and used when workers entering confined spaces or trenches deeper than 2 metres?	x		
A Safety Officer/Supervisor should be present on site throughout the operational stage.	x		
Has the Safety Officer/Supervisor been provided with intrinsically safe portable instrument(s), appropriately calibrated and capable of measuring the gases in the ranges as recommended in the EIA Report?	x		
Has a LFG monitoring programme been formulated by the Safety Officer/Supervisor or by a qualified person?	x		
Has periodic/routine monitoring been conducted during ground-works, in all excavations, and works in confined spaces, if any?	x		
Landscape and Visual			
Does the design of the fill bank and platform heights adopted allow the fill bank to fit into the general topography of the surrounding land? Straight edged slopes should be avoided.	x		
The maximum stockpiling height at the fill bank shall be limited to a maximum of +35.2mPD.	x		
Surface of outer slopes of the fill bank shall preferably be hydroseeded or covered with geo-textile matting of appropriate colour (e.g. dark green/brown) once completed.	x		
The barging point and the C&DMSF at the fill bank shall not be in operation from 7:00pm to 8:00am daily to avoid potential visual impact from glare.	x		To 11pm as per latest EP.
Other Environmental Factors			
C&D waste sorted from mixed C&D material at the C&DMSF shall be removed from the temporary buffer storage area on a daily basis and transfer to SENT landfill for disposal.	x		
Environmental Monitoring and Audit			
Is a log book maintained by the ET?	x		Needs to be updated
At the time of site audit, was any monitoring underway?	x		
If yes, what parameters are being monitored and were the correct procedures adopted?	x		1-hr TSP
Have any mitigation measures been implemented as a result of exceedance of Action-Limit Levels? If so, do they appear to be effective?			N/A

Agreement No. 42/2002 Fill Bank at Tseung Kwan O Area 137 - Investigation

Observations (FB)

Issue	Action
1) Two oil drums (200L) were found to be unlabelled and stored near to AA1 and two unlabelled 18L containers were placed under the working platform of waste-checking platform.	The Contractor should properly label all chemical containers.
2) Drip tray under the generator by the water filling station was filled with water mixed together with some waste oil.	The Contractor was reminded to treat the wastewater as chemical waste.
3) An open bucket (~18L) containing waste oil was stored in a drip tray inside the Chemical Waste Storage Shed.	The Contractor should store the waste oil in capped containers with proper labelling.
4) Two unlabelled waste oil drums (200L) were stored in the Chemical Waste Storage Shed without drip tray.	The Contractor was reminded to properly label the drums and put them into the drip tray.
5) Five waste oil drums (200L) were placed outside the Chemical Waste Storage Shed.	The Contractor should put the waste oil drums in drip trays inside the Shed.
6) Door of the Chemical Waste Storage Shed was damaged.	The Contractor should repair the Shed immediately.
7) 6 oil drums (200L) were placed in the maintenance workshop without drip trays.	The Contractor should store those oil drums inside drip trays.
8) An excavator was emitting dark smoke in Portion P.	The excavator emitting dark smoke should not be used. All plants / equipments should be regularly checked and maintained.
9) Silt curtains outside the barging point were damaged.	The Contractor should repair the silt curtains immediately.
10) Two oil drums (200L) were placed outside the driver resting area without drip tray.	The Contractor should store those drums inside drip trays.
11) Food wastes were disposed into two cardboard boxes in the Plant and Vehicle Maintenance Workshop. Some lunch boxes and cans were disposed directly onto the ground.	The Contractor should provide proper waste receptacles for food waste and pay attention on housekeeping.
12) The woodblocks used to prevent sand of the two sand stockpiles at DP3 near the wheel washing facilities dropping into the U-channel were removed.	The Contractor should provide woodblocks and also cover the stockpiles.
13) An unlabelled oil drum (200L) was placed adjacent to the generator of the wheel-washing facilities.	The Contractor should properly label all chemicals.



Appendix I

Weekly ET's Site Inspection Record

CEDD Contract No.: CV/2005/12
Project: Fill Bank at Tseung Kwun O Area 137

Inspection Date : 06 January 2006
Time : 10:40

Weather : Sunny/Fine/Cloudy/Overcast/Drizzle/Rain/Storm/Hazy
Wind : Calm/Light/Breeze/Strong

Temperature : 13°C
Humidity : High/Moderate / Low

Environmental Checklist

	Implementation Stages*			Remark
	Yes	No	N/A	
Fugitive Dust Emission				
▪ Dust control / mitigation measures shall be provided to prevent dust nuisance.	✓			
▪ A buffer zone of at least 100m shall be maintained between the edge of the stockpiling area and the nearest ASRs at the TKO Industrial Estate. Within the buffer zone, no dusty material shall be stockpiled and no loading / unloading and similar activities should be allowed.	✓			
▪ Water sprays shall be provided and used to dampen materials.	✓			
▪ Regular cleaning and watering the site shall be provided to minimize the fugitive dust emissions.	✓			
▪ All vehicles shall be restrict to a maximum speed of 10 km per hour.	✓			
▪ Any vehicle with open load carrying area used for moving materials which has the potential to create dust shall have properly fitting side and tail boards. Material having the potential to create dust shall not be loaded to a level higher than the side and tail boards, and shall be covered by a clean tarpaulin.	✓			
▪ The designated site main haul road shall be paved or regular watering.	✓			
▪ Frequent watering of work site shall be at least three times per day.	✓			
▪ Wheel washing facilities including high-pressure water jet shall be provided at the entrance of work site.	✓			
▪ Every vehicle shall be washed to remove any dusty materials from its body and wheels before leaving the fill bank.	✓			
▪ The temporary slope surfaces, especially those facing to the north of the site shall be treated by compaction, followed by hydroseeding, vegetation water or protected by other method approved by CEDD.	✓			
▪ Final slope surfaces, especially those facing to the north of the site shall be treated by compaction, followed by hydroseeding, vegetation planting or sealing with shot concrete, latex, vinyl, bitumen, or other suitable surface stabilizer approved by CEDD.	✓			
▪ When fill material is transfer by belt conveyor systems, the conveyors shall be enclosed on top and 2 sides.	✓			
▪ The belt scraper shall be equipped with bottom plates or other similar means to prevent falling of material from the return belt.	✓			
▪ The level of stockpiling belt conveyor shall be adjustable such that the vertical distance between the belt conveyor and the material landing point is maintained at no more than 1m.	✓			
Noise Impact				
▪ The approved method of working, equipment and sound-reducing measures (e.g. use of silenced type of equipment, etc.) shall be adapted.	✓			
▪ Only well maintained plant should be operated on-site and plant should be serviced regularly during the construction works.	✓			
▪ Powered mechanical equipment (PME) should be covered or shielded by appropriate acoustic materials.	✓			
▪ Air compressors and hand held breakers should have noise labels.	✓			
▪ Machines and plants that may be in intermittent use should be shut down between work periods or should be throttled down to a minimum.	✓			
▪ Noisy equipment and mobile plant shall always be site away from NSRs.	✓			

Environmental Checklist

	Implementation Stages*			Remark
	Yes	No	N/A	
Water Quality				
▪ The existing / realigned intercepting channels and the sand / silt removal facilities shall be used and maintained.	✓			
▪ Temporary intercepting drains should be used at the stockpiling area to divert polluted stormwater to the intercepting channels. Earth bunds and sand bay barriers shall be used to assist the diversion of polluted stormwater to the intercepting channels.	✓			
▪ A buffer distance of at least 100m shall be maintained between the boundary of the public fill stockpiling area and the sea front.	✓			
▪ A buffer distance of at least 20m shall be maintained between the boundary of the C&DMSF and the seafront.	✓			
▪ The stormwater intercepting system shall be effective to collect of runoff and remove suspended solids before discharge.	✓			
▪ The material shall be properly covered to prevent washed away especially before rainstorm.	✓			
▪ The temporary slope surfaces, especially those facing to the north of the site shall be covered with impermeable sheet or sprayed with water or protected by other method approved by CEDD.	✓			
▪ Final slope surfaces, especially those facing to the north of the site shall be treated by compaction, followed by hydroseeding, vegetation planting or sealing with shotconcrete, latex, vinyl, bitumen, or other suitable surface stabilizer approved by CEDD.	✓			
▪ Existing and newly constructed Catchpits, sand and silt removal facilities and intercepting channels shall be maintained, and the deposited silt and grit shall be removed weekly and on a need basis especially at the onset of and after each rainstorm to ensure that these facilities are functioning properly at all times.	✓			Refer to Item 5
▪ A wheel washing bay shall be provided at the site exit and wash-water shall have sand and silt settled out or removed before being discharged into storm drains.	✓			
▪ The section of construction road between wheel washing bay and the public road shall be paved with concrete, bituminous materials or hardcore to reduce vehicle tracking of soil and to prevent site run-off from entering public road drains.	✓			
▪ Sewage from toilets shall be discharged in to a foul sewer, or chemical toilets shall be provided.	✓			
▪ The chemical toilets (if use) shall be provided by a licensed contractor, who will be responsible for disposal and maintenance of these facilities.	✓			
▪ Wastewater collected from canteen kitchen, including that from basins, sinks and floor drains, shall be discharged into foul sewers via grease traps.	✓			
▪ Oil intercept in addition of sand / silt removal facilities shall be provided at the car parking areas.	✓			
▪ The barges shall be in right size such that adequate clearance is maintained between the vessels and the seabed at all states of the tide to ensure the undue turbidity is not generated by turbulence from vessel movement or propeller wash.	✓			
▪ All vessels used for transportation of fill material shall have tight fitting seals to their bottom openings to prevent leakage of material during transport.	✓			
▪ Adequate environmental control measures shall be provided to prevent / avoid dropping of fill material into the sea during the transfer.	✓			
▪ Barges shall not be filled to a level which may cause the overflow of material during loading or transportation. Barge effluents shall be properly collected and treated before disposal.	✓			
▪ The work activities shall not cause any visible foam, oil, grease, scum, litter or other objectionable matters to be present on the water in the vicinity of the barging facilities.	✓			
▪ Existing silt curtain at the outward side of the basin near the Barging Handling Area throughout the period shall be repair, maintain and service when there is public fill intake by barges to the Fill Bank in accordance with PS Clause 1.68. The total length of the silt curtains shall not be less than 160m, and a gap of about 80m shall be left open for access of barges. The silt curtain shall be properly maintained such that it can also serve the function of refuse containment boom to confine floating refuse.	✓			
▪ A waste collection vessel shall be deployed to remove floating debris.	✓			Refer to Item 3

Landscape and Visual				
<ul style="list-style-type: none"> ▪ The design of the fill bank and platform heights adopted should allow the fill bank to fit into the general topography of the surrounding land. Straight edged slopes should be avoided. 				√
<ul style="list-style-type: none"> ▪ The maximum stockpiling height at the fill bank shall be limited to a maximum of +35.2mPD. 				√
<ul style="list-style-type: none"> ▪ Surface of outer slopes of the fill bank shall preferably be hydroseeded or covered with geo-textile matting of appropriate colour (e.g. dark green / brown) once completed. 				√
<ul style="list-style-type: none"> ▪ The barging point and the C&DMSF at the fill bank shall not be in operation from 07:00 pm to 08:00 am daily to avoid potential visual impact from glare. 				√
Other Environmental Factors				
<ul style="list-style-type: none"> ▪ C&D waste sorted from mixed C&D material at eh C&DMSF shall be removed from the temporary buffer storage area on a daily basis and transfer to SENT landfill for disposal. 				√
<ul style="list-style-type: none"> ▪ Plan and stock construction materials carefully to minimise amount of waste generated and avoid unnecessary generation of waste. 				√
<ul style="list-style-type: none"> ▪ Any unused materials or those with remaining functional capacity should be recycled. 				√
<ul style="list-style-type: none"> ▪ All generators, fuel and oil storage are within bundle areas. 				√
<ul style="list-style-type: none"> ▪ Oil leakage from machinery, vehicle and plant is prevented. 				√
				Refer to Item 1

Summary of the Weekly Site Inspection:

Item	Details of defective works or observations	Photo Ref.	Further Action Required (Yes/No)
1	Oil leakage from site machine was observed at Workshop. The Contractor was reminded to clean up the oil leaked and dispose the material used for cleaning as chemical waste. Besides, appropriate mitigation measures such as using tarpaulin sheets should be provided before repairing and maintenance works.	060106_001	Yes
2	Rubbish was accumulated at Screen B. The Contractor was reminded to clean up the rubbish and keep the site area tidy.	060106_002	Yes
3	The silt curtain was found not enclosed the Marine Barging Area. The Contractor was reminded to enclose the marine area by using silt curtain.	060106_003	Yes
4	Rubbish skip was full at Marine Barging Area. The Contractor should provide more manpower to clean up the rubbish skip regularly or if necessary.	060106_004	Yes
5	Silt and mud was accumulated in the U-channel at DB-4. The Contractor should clean up the silt and mud accumulated in order to maintain the capacity of the U-channel.	060106_005	Yes

Remark

--

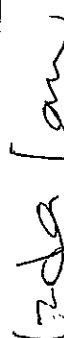
Inspected by	Name	Signature	Date
	H T Chow		07 January 2006
Checked by	Linda Law		07 January 2006

Photos

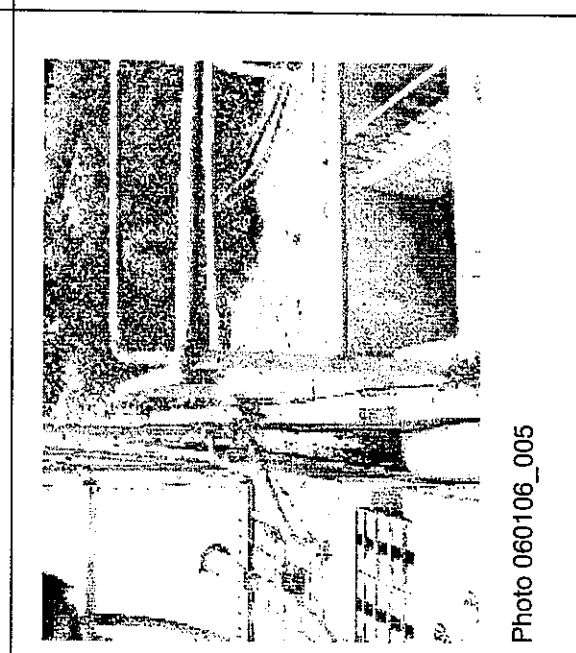
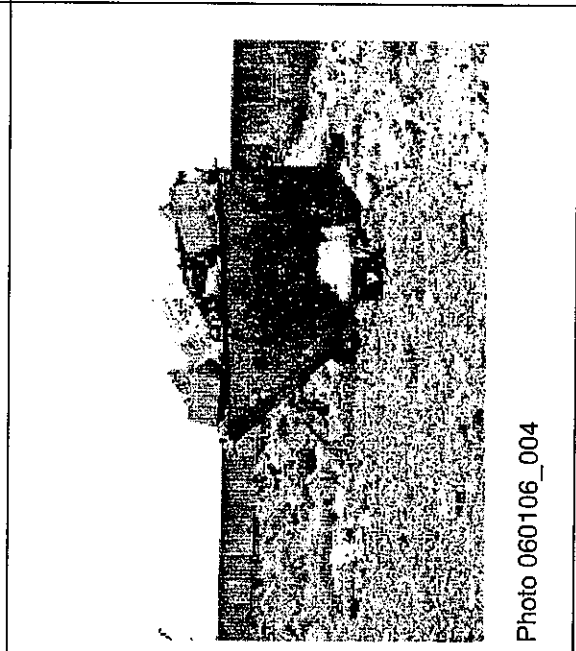
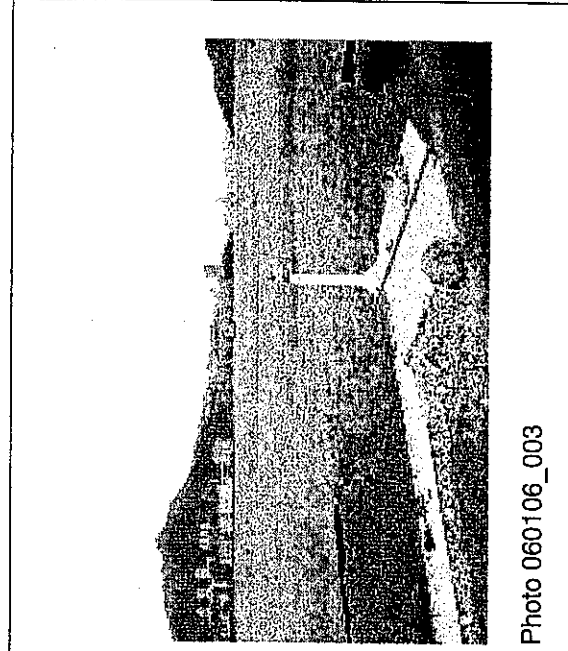
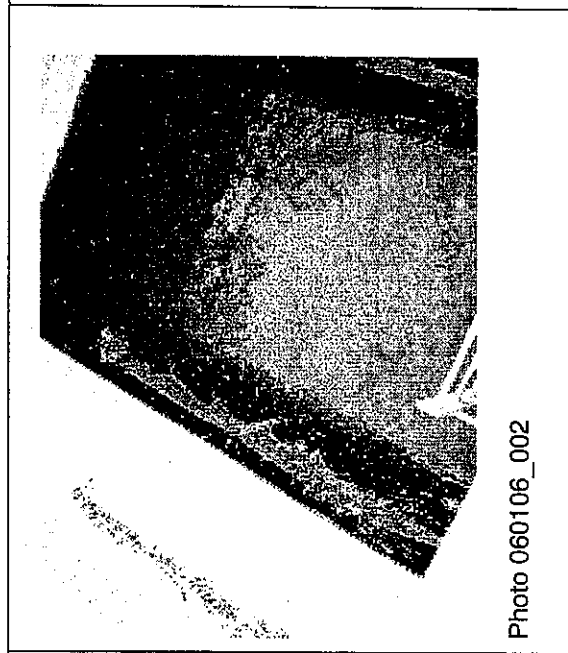
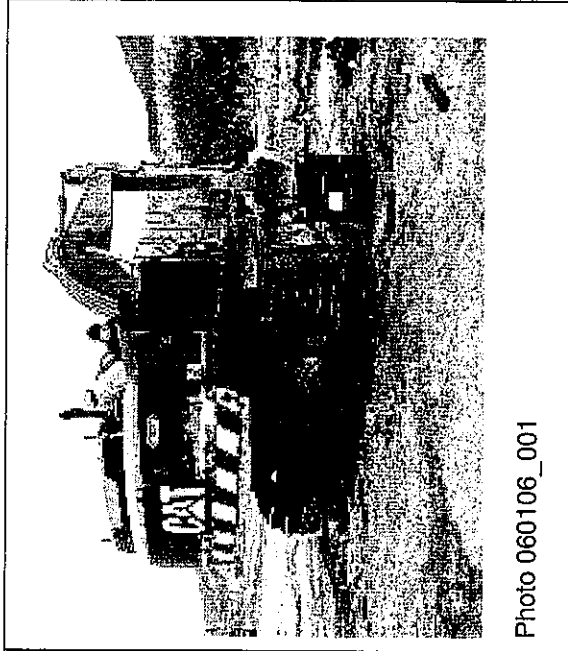

CEDD Contract No.: CV/2005/12
 Project: Fill Bank at Tseung Kwan O Area 137

Follow-up Action of the Weekly Site Inspection

Inspection Date : 06 January 2006
 Time : 10:40
 Weather : Sunny / Fine / Cloudy / Overcast / Drizzle / Rain / Storm / Hazy
 Wind : Galm / Light / Breeze / Strong
 Inspected by Name : T F Ng
 (Contractor) : H T Chow (ET)
 Temperature : 13°C
 Humidity : High / Moderate / Low

Item	Details of defective works or observations	Response	Date of Action taken	Photo Ref.
1	Oil leakage from site machine was observed at Workshop. The Contractor was reminded to clean up the oil leaked and dispose the material used for cleaning as chemical waste. Besides, appropriate mitigation measures such as using tarpaulin sheets should be provided before repairing and maintenance works.	The oil leaked has been cleaned up and properly treated and stored as chemical waste. The workforces in the Workshop have been strongly advised to take mitigation measures to prevent spreading of oil leakage before repairing and maintenance works.	9 Jan 2006	20060106a
2	Rubbish was accumulated at Screen B. The Contractor was reminded to clean up the rubbish and keep the site area tidy.	The rubbish accumulated at Screen B has been cleaned up.	20 Jan 2006	20060106b
3	The silt curtain was found not enclosed the Marine Barging Area. The Contractor was reminded to enclose the marine area by using silt curtain.	The defective silt curtain has been rectified to enclose the Barge Handling Area properly.	8 Feb 2006	20060106c
4	Rubbish skip was full at Marine Barging Area. The Contractor should provide more manpower to clean up the rubbish skip regularly or if necessary.	The content inside the rubbish skip has been disposed away accordingly. Manpower will be arranged to clean up the rubbish skip regularly to prevent reoccurrence of full containment.	9 Jan 2006	20060106d
5	Silt and mud was accumulated in the U-channel at DB-4. The Contractor should clean up the silt and mud accumulated in order to maintain the capacity of the U-channel.	The silt and mud accumulated inside the U-channel at DB-4 has been cleaned up.	16 Jan 2006	20060106e

Photo of Follow-up Action

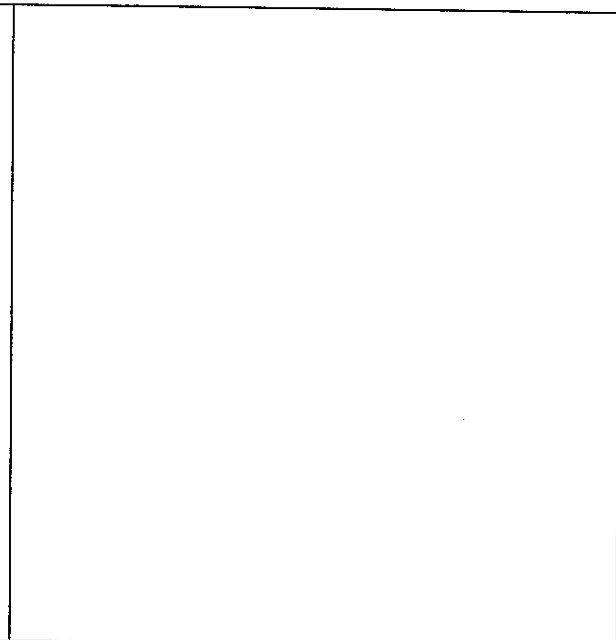
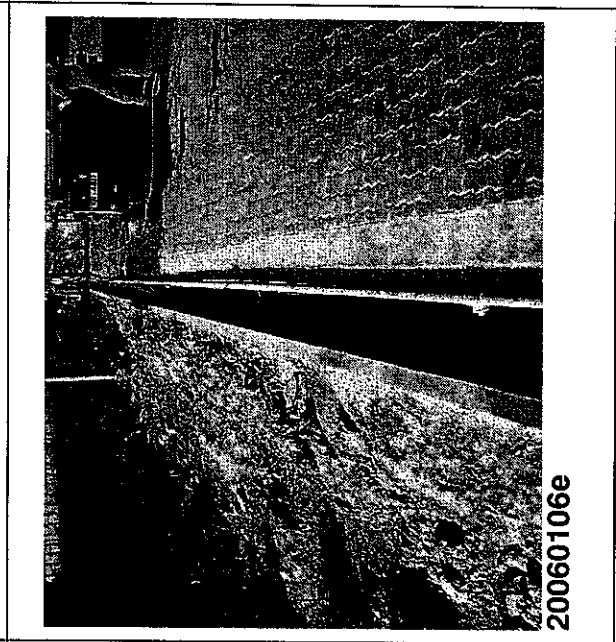
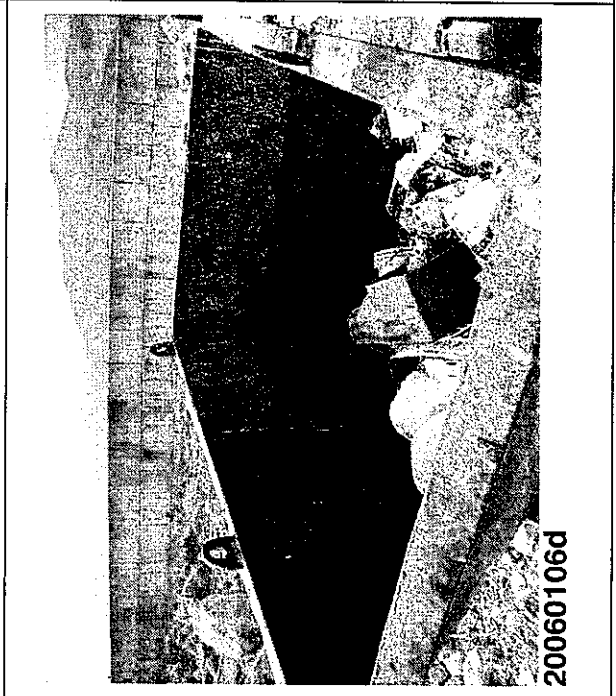
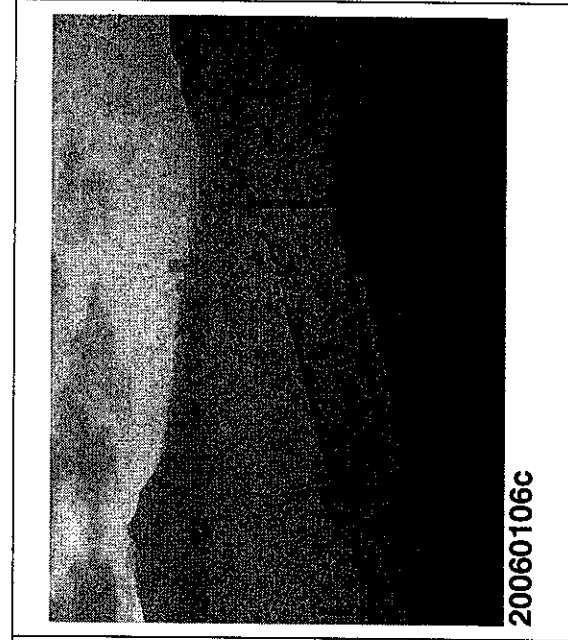
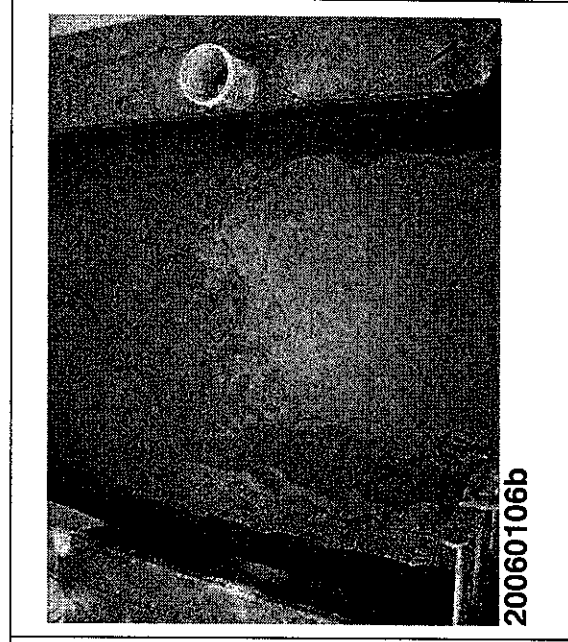
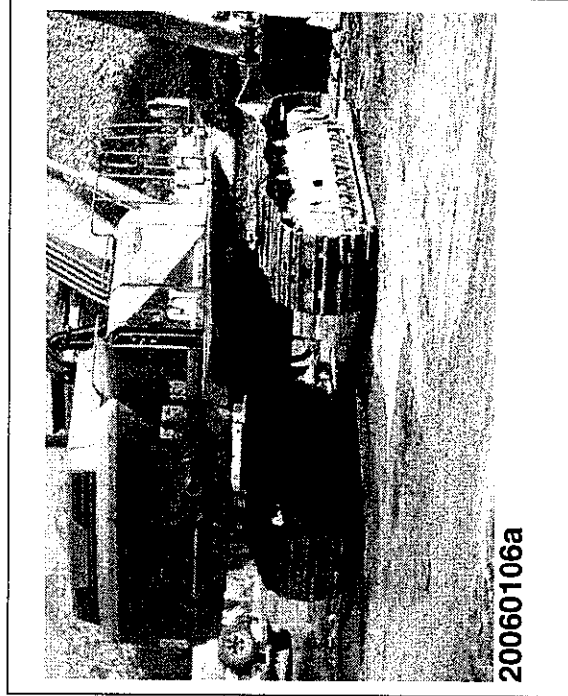

CEDD Contract No.: CV/2005/12
Project: Fill Bank at Tseung Kwun O Area 137

Inspection Date : 12 January 2006
Time : 11:00

Weather : Sunny / Fine / Cloudy / Overcast / Drizzle / Rain / Storm / Hezy
Wind : Calm / Light / Breeze / Strong

Temperature : 20°C
Humidity : High / Moderate / Low

Environmental Checklist	Implementation Stages*			Remark
	Yes	No	N/A	
Fugitive Dust Emission				
▪ Dust control / mitigation measures shall be provided to prevent dust nuisance.	✓			
▪ A buffer zone of at least 100m shall be maintained between the edge of the stockpiling area and the nearest ASRs at the TKO Industrial Estate. Within the buffer zone, no dusty material shall be stockpiled and no loading / unloading and similar activities should be allowed.	✓			
▪ Water sprays shall be provided and used to dampen materials.	✓			
▪ Regular cleaning and watering the site shall be provided to minimize the fugitive dust emissions.	✓			
▪ All vehicles shall be restricted to a maximum speed of 10 km per hour.	✓			
▪ Any vehicle with open load carrying area used for moving materials which has the potential to create dust shall have properly fitting side and tail boards. Material having the potential to create dust shall not be loaded to a level higher than the side and tail boards, and shall be covered by a clean tarpaulin.	✓			
▪ The designated site main haul road shall be paved or regular watering.	✓			
▪ Frequent watering of work site shall be at least three times per day.	✓			
▪ Wheel washing facilities including high-pressure water jet shall be provided at the entrance of work site.	✓			
▪ Every vehicle shall be washed to remove any dusty materials from its body and wheels before leaving the fill bank.	✓			
▪ The temporary slope surfaces, especially those facing to the north of the site shall be covered with impermeable sheet or sprayed with water or protected by other method approved by CEDD.	✓			
▪ Final slope surfaces, especially those facing to the north of the site shall be treated by compaction, followed by hydroseeding, vegetation planting or sealing with shot concrete, latex, vinyl, bitumen, or other suitable surface stabilizer approved by CEDD.	✓			
▪ When fill material is transfer by belt conveyor systems, the conveyors shall be enclosed on top and 2 sides.	✓			
▪ The belt scraper shall be equipped with bottom plates or other similar means to prevent falling of material from the return belt.	✓			
▪ The level of stockpiling belt conveyor shall be adjustable such that the vertical distance between the belt conveyor and the material landing point is maintained at no more than 1m.	✓			
Noise Impact				
▪ The approved method of working, equipment and sound-reducing measures (e.g. use of silenced type of equipment, etc.) shall be adapted.	✓			
▪ Only well maintained plant should be operated on-site and plant should be serviced regularly during the construction works.	✓			
▪ Powered mechanical equipment (PME) should be covered or shielded by appropriate acoustic materials.	✓		✓	Refer to item 2
▪ Air compressors and hand held breakers should have noise labels.	✓			
▪ Machines and plants that may be in intermittent use should be shut down between work periods or should be throttled down to a minimum.	✓			
▪ Noisy equipment and mobile plant shall always be site away from NSRs.	✓			

Environmental Checklist		Implementation Stages*			Remark
		Yes	No	N/A	
Water Quality					
<input checked="" type="checkbox"/>	The existing / realigned intercepting channels and the sand / silt removal facilities shall be used and maintained.		✓		Refer to item 3
<input checked="" type="checkbox"/>	Temporary intercepting drains should be used at the stockpiling area to divert polluted stormwater to the intercepting channels. Earth bunds and sand bay barriers shall be used to assist the diversion of polluted stormwater to the intercepting channels.	✓			
<input checked="" type="checkbox"/>	A buffer distance of at least 100m shall be maintained between the boundary of the public fill stockpiling area and the sea front.	✓			
<input checked="" type="checkbox"/>	A buffer distance of at least 20m shall be maintained between the boundary of the C&DMSF and the seafront.	✓			
<input checked="" type="checkbox"/>	The stormwater intercepting system shall be effective to collect of runoff and remove suspended solids before discharge.	✓			
<input checked="" type="checkbox"/>	The material shall be properly covered to prevent washed away especially before rainstorm.	✓			
<input checked="" type="checkbox"/>	The temporary slope surfaces, especially those facing to the north of the site shall be covered with impermeable sheet or sprayed with water or protected by other method approved by CEDD.	✓			
<input checked="" type="checkbox"/>	Final slope surfaces, especially those facing to the north of the site shall be treated by compaction, followed by hydros seeding, vegetation planting or sealing with shotconcrete, latex, vinyl, bitumen, or other suitable surface stabilizer approved by CEDD.	✓			
<input checked="" type="checkbox"/>	Existing and newly constructed Catchpits, sand and silt removal facilities and intercepting channels shall be maintained, and the deposited silt and grit shall be removed weekly and on a need basis especially at the onset of and after each rainstorm to ensure that these facilities are functioning properly at all times.	✓			
<input checked="" type="checkbox"/>	A wheel washing bay shall be provided at the site exit and wash-water shall have sand and silt settled out or removed before being discharged into storm drains.	✓			
<input checked="" type="checkbox"/>	The section of construction road between wheel washing bay and the public road shall be paved with concrete, bituminous materials or hardcore to reduce vehicle tracking of soil and to prevent site run-off from entering public road drains.	✓			
<input checked="" type="checkbox"/>	Sewage from toilets shall be discharged in to a foul sewer, or chemical toilets shall be provided.	✓			
<input checked="" type="checkbox"/>	The chemical toilets (if use) shall be provided by a licensed contractor, who will be responsible for disposal and maintenance of these facilities.	✓			
<input checked="" type="checkbox"/>	Wastewater collected from canteen kitchen, including that from basins, sinks and floor drains, shall be discharged into foul sewers via grease traps.	✓			
<input checked="" type="checkbox"/>	Oil intercept in addition of sand / silt removal facilities shall be provided at the car parking areas.	✓			
<input checked="" type="checkbox"/>	The barges shall be in right size such that adequate clearance is maintained between the vessels and the seabed at all states of the tide to ensure the undue turbidity is not generated by turbulence from vessel movement or propeller wash.	✓			
<input checked="" type="checkbox"/>	All vessels used for transportation of fill material shall have tight fitting seals to their bottom openings to prevent leakage of material during transport.	✓			
<input checked="" type="checkbox"/>	Adequate environmental control measures shall be provided to prevent / avoid dropping of fill material into the sea during the transfer.	✓			
<input checked="" type="checkbox"/>	Barges shall not be filled to a level which may cause the overflow of material during loading or transportation. Barge effluents shall be properly collected and treated before disposal.	✓			
<input checked="" type="checkbox"/>	The work activities shall not cause any visible foam, oil, grease, scum, litter or other objectionable matters to be present on the water in the vicinity of the barging facilities.	✓			
<input checked="" type="checkbox"/>	Existing silt curtain at the outward side of the basin near the Barging Handling Area throughout the period shall be repair, maintain and service when there is public fill intake by barges to the Fill Bank in accordance with PS Clause 1.68. The total length of the silt curtains shall not be less than 160m, and a gap of about 80m shall be left open for access of barges. The silt curtain shall be properly maintained such that it can also serve the function of refuse containment boom to confine floating refuse.		✓		Refer to item 5
<input checked="" type="checkbox"/>	A waste collection vessel shall be deployed to remove floating debris.	✓			



Landscape and Visual				
▪	The design of the fill bank and platform heights adopted should allow the fill bank to fit into the general topography of the surrounding land. Straight edged slopes should be avoided.	✓		
▪	The maximum stockpiling height at the fill bank shall be limited to a maximum of +35.2mPD.	✓		
▪	Surface of outer slopes of the fill bank shall preferably be hydroseeded or covered with geo-textile matting of appropriate colour (e.g. dark green / brown) once completed.	✓		
▪	The barging point and the C&DMSF at the fill bank shall not be in operation from 07:00 pm to 08:00 am daily to avoid potential visual impact from glare.	✓		
Other Environmental Factors				
▪	C&D waste sorted from mixed C&D material at eh C&DMSF shall be removed from the temporary buffer storage area on a daily basis and transfer to SENT landfill for disposal.	✓		
▪	Plan and stock construction materials carefully to minimise amount of waste generated and avoid unnecessary generation of waste.	✓		
▪	Any unused materials or those with remaining functional capacity should be recycled.	✓		
▪	All generators, fuel and oil storage are within bundle areas.	✓		
▪	Oil leakage from machinery, vehicle and plant is prevented.	✓		

Summary of the Weekly Site Inspection:

Item	Details of defective works or observations	Photo Ref.	Further Action Required (Yes/No)
1	Follow up action to previous comment item #1 (07/01/06), oil leakage from site machine was cleaned up by the Contractor.	060112_001	No
2	The Door of air compressor was found opened during operation. Air compressor should be operated with doors closed.	060112_002	Yes
3	Follow up action to previous comment item #2 (07/01/06), Rubbish was still accumulated at Screen "B". The Contractor was reminded to clean up the rubbish and keep the site area tidy.	060112_003	Yes
4	Follow up action to previous comment item#4 (07/01/06), rubbish skip was cleaned up by the Contractor and no rubbish was found in the skip.	060112_004	No
5	Follow up action to previous comment item#3 (07/01/06), the silt curtain was still found not enclosed the Marine Barging Area. The Contractor was reminded to enclose the marine area by using silt curtain.	060112_005	Yes
6	Follow up action to previous comment item #5 (07/01/06), silt and mud accumulated in the U-channel at DB4 was cleaned up by the Contractor.	060112_006	No

Remark

--

Name	Signature	Date
Inspected by H T Chow		13 January 2006
Checked by Linda Law		13 January 2006

Photos

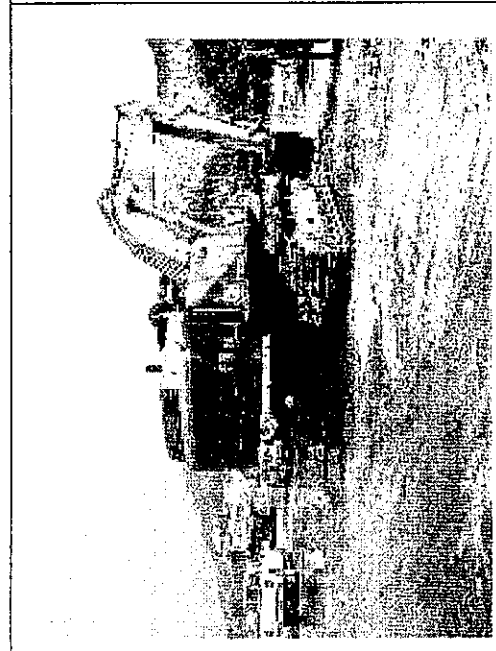

Photo 060112_001



Photo 060112_002

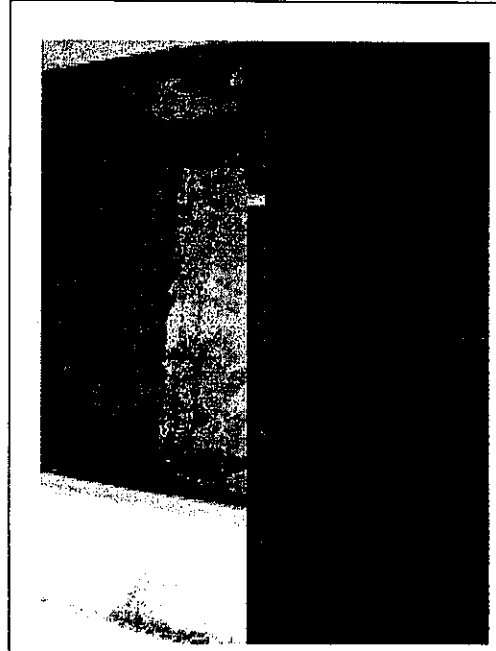

Photo 060112_003

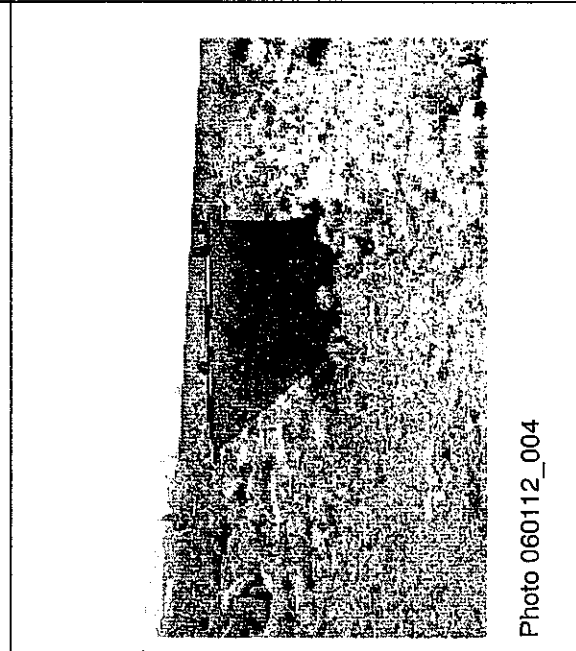

Photo 060112_004

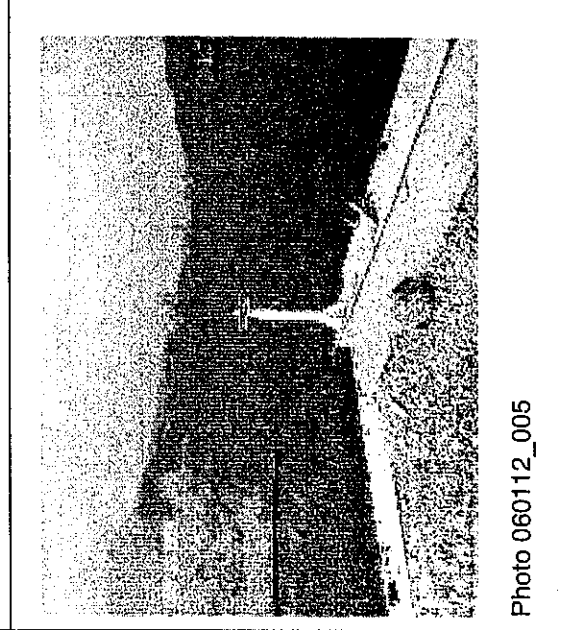

Photo 060112_005

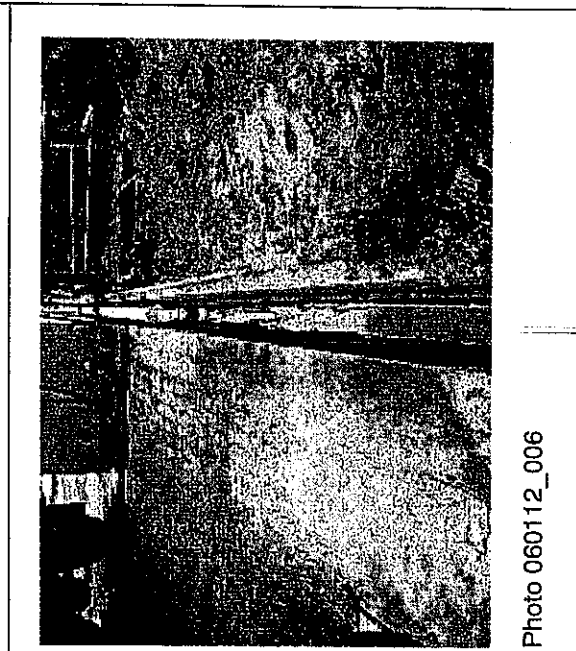

Photo 060112_006

CEDD Contract No.: CV/2005/12
 Project: Fill Bank at Tseung Kwan O Area 137

Follow-up Action of the Weekly Site Inspection

Inspection Date : 12 January 2006
 Time : 11:00
 Inspected by Name : T F Ng
 (Contractor) (ET)
 H T Chow
 Weather : Sunny/~~Fine~~/~~Cloudy~~/~~Overcast~~/~~Drizzle~~/~~Rain~~/~~Storm~~/~~Hazy~~
 Wind : ~~Calm~~/~~Light~~/~~Breeze~~/~~Strong~~
 Temperature : 20°C
 Humidity : ~~High~~/~~Moderate~~/~~Low~~

Item	Details of defective works or observations	Response	Date of Action taken	Photo Ref.
1	The Door of air compressor was found opened during operation. Air compressor should be operated with doors closed.	The door of the air compressor has been closed up immediately.	12 Jan 2006	20060112a
2	Follow up action to previous comment item #2 (06/01/06), Rubbish was still accumulated at Screen "B". The Contractor was reminded to clean up the rubbish and keep the site area tidy.	The rubbish accumulated at Screen B has been cleaned up.	20 Jan 2006	20060112b
3	Follow up action to previous comment item#3 (07/01/06), the silt curtain was still found not enclosed the Marine Barging Area. The Contractor was reminded to enclose the marine area by using silt curtain.	The defective silt curtain has been rectified to enclose the Barge Handling Area properly.	8 Feb 2006	20060112c
4	Follow up action to previous comment item #5 (07/01/06), silt and mud accumulated in the U-channel at DB4 was cleaned up by the Contractor.	The silt and mud accumulated inside the U-channel at DB-4 has been cleaned up.	16 Jan 2006	20060112d

Photo of Follow-up Action

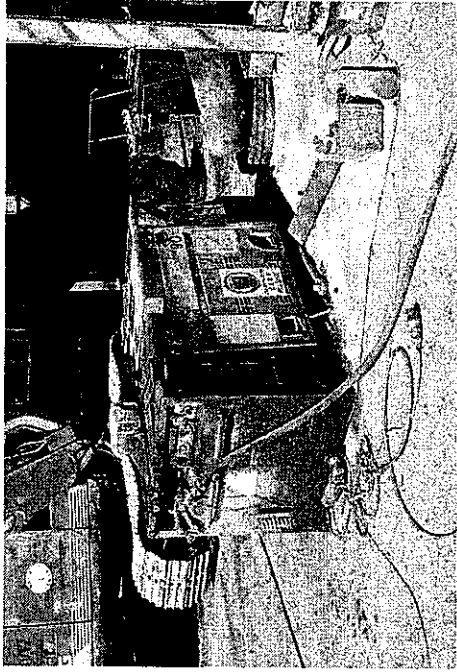

20060112a

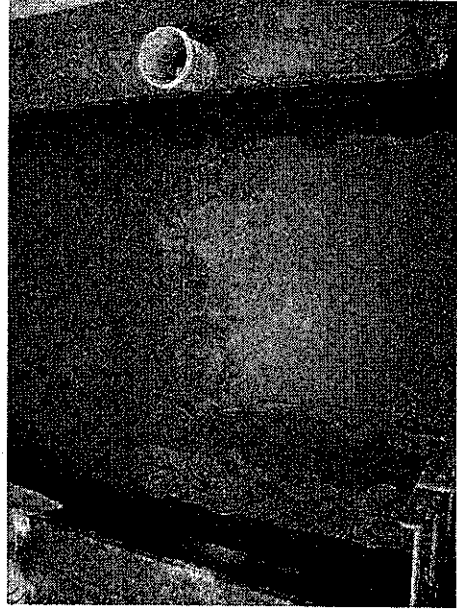

20060112b

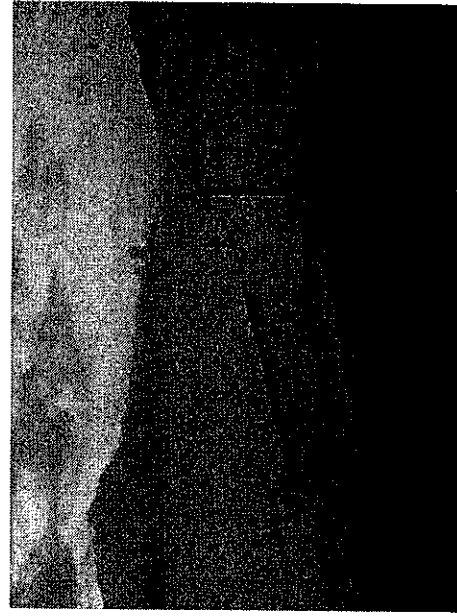

20060112c

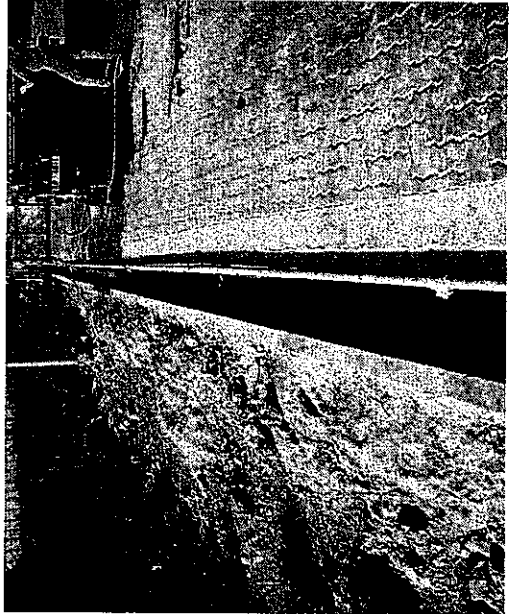

20060112d

CEDD Contract No.: CV/2005/12
 Project: Fill Bank at Tseung Kwun O Area 137

Inspection Date : 18 January 2006
 Time : 11:00

Weather : Sunny/Fine/Cloudy/Overcast/Drizzle/Rain/Storm/Hazy
 Wind : Calm/Light/Breeze/Strong

Temperature : 20°C
 Humidity : High/Moderate/Low

	Implementation Stages*			Remark
	Yes	No	N/A	
Environmental Checklist				
Fugitive Dust Emission				
▪ Dust control / mitigation measures shall be provided to prevent dust nuisance.	✓			
▪ A buffer zone of at least 100m shall be maintained between the edge of the stockpiling area and the nearest ASRs at the TKO Industrial Estate. Within the buffer zone, no dusty material shall be stockpiled and no loading / unloading and similar activities should be allowed.	✓			
▪ Water sprays shall be provided and used to dampen materials.	✓			
▪ Regular cleaning and watering the site shall be provided to minimize the fugitive dust emissions.	✓			
▪ All vehicles shall be restricted to a maximum speed of 10 km per hour.	✓			
▪ Any vehicle with open load carrying area used for moving materials which has the potential to create dust shall have properly fitting side and tail boards. Material having the potential to create dust shall not be loaded to a level higher than the side and tail boards, and shall be covered by a clean tarpaulin.	✓			
▪ The designated site main haul road shall be paved or regular watering.	✓			
▪ Frequent watering of work site shall be at least three times per day.	✓			
▪ Wheel washing facilities including high-pressure water jet shall be provided at the entrance of work site.	✓			
▪ Every vehicle shall be washed to remove any dusty materials from its body and wheels before leaving the fill bank.	✓			
▪ The temporary slope surfaces, especially those facing to the north of the site shall be covered with impermeable sheet or sprayed with water or protected by other method approved by CEDD.	✓			
▪ Final slope surfaces, especially those facing to the north of the site shall be treated by compaction, followed by hydroseeding, vegetation planting or sealing with shot concrete, latex, vinyl, bitumen, or other suitable surface stabilizer approved by CEDD.	✓			
▪ When fill material is transfer by belt conveyor systems, the conveyors shall be enclosed on top and 2 sides.	✓			
▪ The belt scraper shall be equipped with bottom plates or other similar means to prevent falling of material from the return belt.	✓			
▪ The level of stockpiling belt conveyor shall be adjustable such that the vertical distance between the belt conveyor and the material landing point is maintained at no more than 1m.	✓			
Noise Impact				
▪ The approved method of working, equipment and sound-reducing measures (e.g. use of silenced type of equipment, etc.) shall be adapted.	✓			
▪ Only well maintained plant should be operated on-site and plant should be serviced regularly during the construction works.	✓			
▪ Powered mechanical equipment (PME) should be covered or shielded by appropriate acoustic materials.	✓			
▪ Air compressors and hand held breakers should have noise labels.	✓			
▪ Machines and plants that may be in intermittent use should be shut down between work periods or should be throttled down to a minimum.	✓			
▪ Noisy equipment and mobile plant shall always be site away from NSRs.	✓			



Implementation Stages*		Remark
Water Quality		
<input checked="" type="checkbox"/>	<input checked="" type="checkbox"/>	The existing / realigned intercepting channels and the sand / silt removal facilities shall be used and maintained.
<input checked="" type="checkbox"/>	<input checked="" type="checkbox"/>	Temporary intercepting drains should be used at the stockpiling area to divert polluted stormwater to the intercepting channels. Earth bunds and sand bay barriers shall be used to assist the diversion of polluted stormwater to the intercepting channels.
<input checked="" type="checkbox"/>	<input checked="" type="checkbox"/>	A buffer distance of at least 100m shall be maintained between the boundary of the public fill stockpiling area and the sea front.
<input checked="" type="checkbox"/>	<input checked="" type="checkbox"/>	A buffer distance of at least 20m shall be maintained between the boundary of the C&D/MSF and the seafront.
<input checked="" type="checkbox"/>	<input checked="" type="checkbox"/>	The stormwater intercepting system shall be effective to collect of runoff and remove suspended solids before discharge.
<input checked="" type="checkbox"/>	<input checked="" type="checkbox"/>	The material shall be properly covered to prevent washed away especially before rainstorm.
<input checked="" type="checkbox"/>	<input checked="" type="checkbox"/>	The temporary slope surfaces, especially those facing to the north of the site shall be covered with impermeable sheet or sprayed with water or protected by other method approved by CEDD.
<input checked="" type="checkbox"/>	<input checked="" type="checkbox"/>	Final slope surfaces, especially those facing to the north of the site shall be treated by compaction, followed by hydroseeding, vegetation planting or sealing with shotcrete, latex, vinyl, bitumen, or other suitable surface stabilizer approved by CEDD.
<input checked="" type="checkbox"/>	<input checked="" type="checkbox"/>	Existing and newly constructed Catchpits, sand and silt removal facilities and intercepting channels shall be maintained, and the deposited silt and grit shall be removed weekly and on a need basis especially at the onset of and after each rainstorm to ensure that these facilities are functioning properly at all times.
<input checked="" type="checkbox"/>	<input checked="" type="checkbox"/>	A wheel washing bay shall be provided at the site exit and wash-water shall have sand and silt settled out or removed before being discharged into storm drains.
<input checked="" type="checkbox"/>	<input checked="" type="checkbox"/>	The section of construction road between wheel washing bay and the public road shall be paved with concrete, bituminous materials or hardcore to reduce vehicle tracking of soil and to prevent site run-off from entering public road drains.
<input checked="" type="checkbox"/>	<input checked="" type="checkbox"/>	Sewage from toilets shall be discharged in to a foul sewer, or chemical toilets shall be provided.
<input checked="" type="checkbox"/>	<input checked="" type="checkbox"/>	The chemical toilets (if use) shall be provided by a licensed contractor, who will be responsible for disposal and maintenance of these facilities.
<input checked="" type="checkbox"/>	<input checked="" type="checkbox"/>	Wastewater collected from canteen kitchen, including that from basins, sinks and floor drains, shall be discharged into foul sewers via grease traps.
<input checked="" type="checkbox"/>	<input checked="" type="checkbox"/>	Oil intercept in addition of sand / silt removal facilities shall be provided at the car parking areas.
<input checked="" type="checkbox"/>	<input checked="" type="checkbox"/>	The barges shall be in right size such that adequate clearance is maintained between the vessels and the seabed at all states of the tide to ensure the undue turbidity is not generated by turbulence from vessel movement or propeller wash.
<input checked="" type="checkbox"/>	<input checked="" type="checkbox"/>	All vessels used for transportation of fill material shall have tight fitting seals to their bottom openings to prevent leakage of material during transport.
<input checked="" type="checkbox"/>	<input checked="" type="checkbox"/>	Adequate environmental control measures shall be provided to prevent / avoid dropping of fill material into the sea during the transfer.
<input checked="" type="checkbox"/>	<input checked="" type="checkbox"/>	Barges shall not be filled to a level which may cause the overflow of material during loading or transportation. Barge effluents shall be properly collected and treated before disposal.
<input checked="" type="checkbox"/>	<input checked="" type="checkbox"/>	The work activities shall not cause any visible foam, oil, grease, scum, litter or other objectionable matters to be present on the water in the vicinity of the barging facilities.
<input checked="" type="checkbox"/>	<input checked="" type="checkbox"/>	Existing silt curtain at the outward side of the basin near the Barging Handling Area throughout the period shall be repair, maintain and service when there is public fill intake by barges to the Fill Bank in accordance with PS Clause 1.68. The total length of the silt curtains shall not be less than 160m, and a gap of about 80m shall be left open for access of barges. The silt curtain shall be properly maintained such that it can also serve the function of refuse containment boom to confine floating refuse.
<input checked="" type="checkbox"/>	<input checked="" type="checkbox"/>	A waste collection vessel shall be deployed to remove floating debris.

Landscape and Visual			
▪	The design of the fill bank and platform heights adopted should allow the fill bank to fit into the general topography of the surrounding land. Straight edged slopes should be avoided.	√	
▪	The maximum stockpiling height at the fill bank shall be limited to a maximum of +35.2mPD.	√	
▪	Surface of outer slopes of the fill bank shall preferably be hydroseeded or covered with geo-textile matting of appropriate colour (e.g. dark green / brown) once completed.	√	
▪	The barging point and the C&DMSF at the fill bank shall not be in operation from 07:00 pm to 06:00 am daily to avoid potential visual impact from glare.	√	
Other Environmental Factors			
▪	C&D waste sorted from mixed C&D material at eh C&DMSF shall be removed from the temporary buffer storage area on a daily basis and transfer to SENT landfill for disposal.	√	
▪	Plan and stock construction materials carefully to minimise amount of waste generated and avoid unnecessary generation of waste.	√	
▪	Any unused materials or those with remaining functional capacity should be recycled.	√	
▪	All generators, fuel and oil storage are within bundle areas.	√	
▪	Oil leakage from machinery, vehicle and plant is prevented.	√	

Summary of the Weekly Site Inspection:

Item	Details of defective works or observations	Photo Ref.	Further Action Required (Yes/No)
1	Follow up action to previous comment item #2 (13/01/06), the door of air compressor was found closed during operation.	060118_001	No
2	Follow up action to previous comments item #2 (07/01/06) and item #3 (13/01/06), rubbish was still accumulated at Screen "B". The Contractor was reminded to clean up the rubbish and keep the site area tidy.	060118_002	Yes
3	Follow up action to previous comments item #3 (07/01/06) and item #5 (13/01/06), the silt curtain was still found not enclosed the Marine Barging Area. The Contractor was reminded to enclose the marine area by using silt curtain.	060118_003	Yes

Remark

Inspected by	Name	Signature	Date
	H T Chow		18 January 2006
Checked by	Linda Law		18 January 2006

Photos

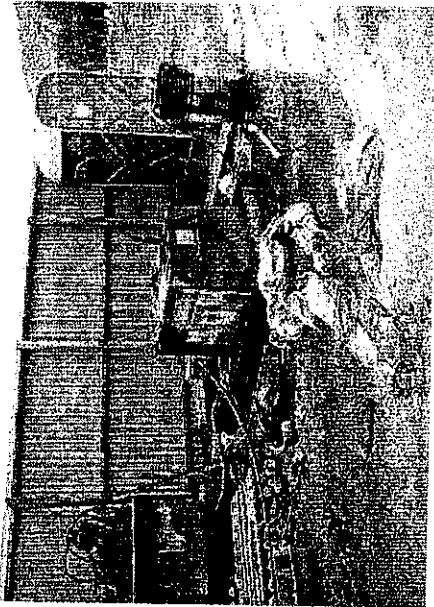

Photo 060118_001

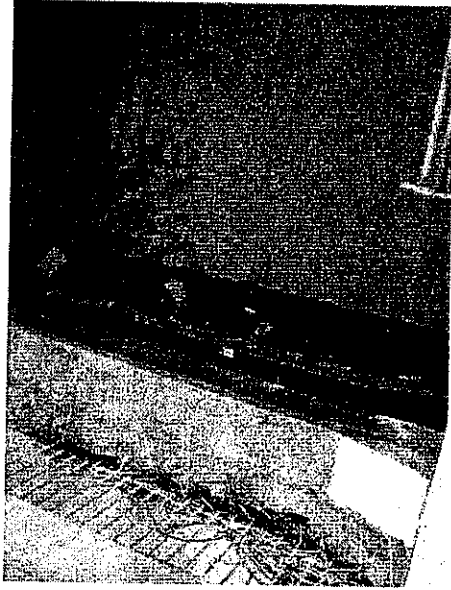

Photo 060118_002

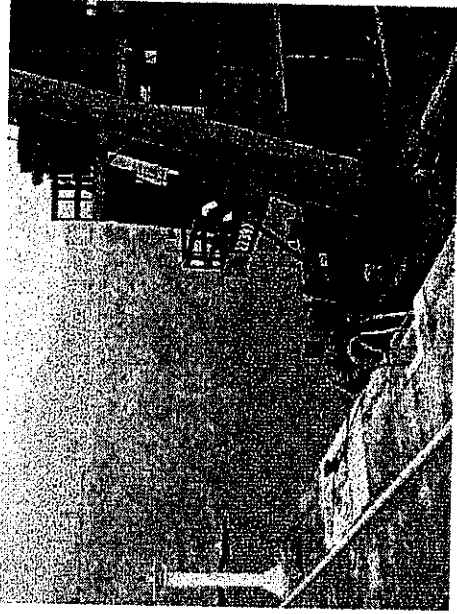

Photo 060118_003

CEDD Contract No.: CV/2005/12
 Project: Fill Bank at Tseung Kwan O Area 137

Follow-up Action of the Weekly Site Inspection

Inspection Date : 18 January 2006
 Time : 11:00
 Weather : Sunny/Fine/Cloudy/Overcast/Drizzle/Rain/Sterim/Hazy
 Wind : Calm/Light/Breeze/Strong
 Inspected by Name : T F Ng
 (Contractor) (ET) H T Chow
 Temperature : 20°C
 Humidity : High/Moderate/Low

Item	Details of defective works or observations	Response	Date of Action taken	Photo Ref.
1	Follow up action to previous comments item #2 (06/01/06) and item #2 (12/01/06), rubbish was still accumulated at Screen "B". The Contractor was reminded to clean up the rubbish and keep the site area tidy.	The rubbish accumulated at Screen B has been cleaned up.	20 Jan 2006	20060118a
2	Follow up action to previous comments item#3 (06/01/06) and item #3 (12/01/06), the silt curtain was still found not enclosed the Marine Barging Area. The Contractor was reminded to enclose the marine area by using silt curtain.	The defective silt curtain has been rectified to enclose the Barge Handling Area properly.	8 Feb 2006	20060118b

Photo of Follow-up Action

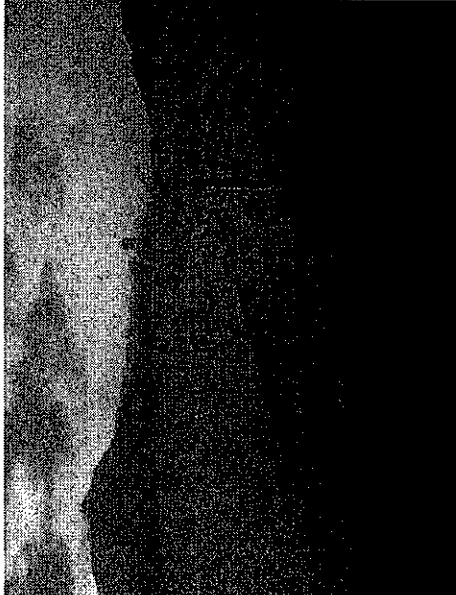
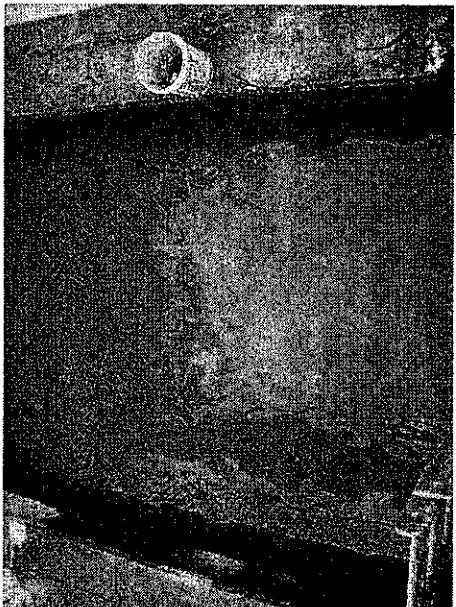
	 <p>20060118b</p>	
 <p>20060118a</p>		

CEDD Contract No.: CV/2005/12
Project: Fill Bank at Tseung Kwan O Area 137

Inspection Date : 24 January 2006
Time : 10:50

Weather : Sunny/Fine/Cloudy/Overcast/Drizzle/Rain/Storm/Hazy
Wind : Calm/Light/Breeze/Strong

Temperature : 16°C
Humidity : High/Moderate/Low

Environmental Checklist

	Implementation Stages*			Remark
	Yes	No	N/A	
Fugitive Dust Emission				
▪ Dust control / mitigation measures shall be provided to prevent dust nuisance.	✓			
▪ A buffer zone of at least 100m shall be maintained between the edge of the stockpiling area and the nearest ASRs at the TKO Industrial Estate. Within the buffer zone, no dusty material shall be stockpiled and no loading / unloading and similar activities should be allowed.	✓			
▪ Water sprays shall be provided and used to dampen materials.	✓			
▪ Regular cleaning and watering the site shall be provided to minimize the fugitive dust emissions.	✓			
▪ All vehicles shall be restrict to a maximum speed of 10 km per hour.	✓			
▪ Any vehicle with open load carrying area used for moving materials which has the potential to create dust shall have properly fitting side and tail boards. Material having the potential to create dust shall not be loaded to a level higher than the side and tail boards, and shall be covered by a clean tarpaulin.	✓			
▪ The designated site main haul road shall be paved or regular watering.	✓			
▪ Frequent watering of work site shall be at least three times per day.	✓			
▪ Wheel washing facilities including high-pressure water jet shall be provided at the entrance of work site.	✓			
▪ Every vehicle shall be washed to remove any dusty materials from its body and wheels before leaving the fill bank.	✓			
▪ The temporary slope surfaces, especially those facing to the north of the site shall be covered with impermeable sheet or sprayed with water or protected by other method approved by CEDD.	✓			
▪ Final slope surfaces, especially those facing to the north of the site shall be treated by compaction, followed by hydroseeding, vegetation planting or sealing with shot concrete, latex, vinyl, bitumen, or other suitable surface stabilizer approved by CEDD.	✓			
▪ When fill material is transfer by belt conveyor systems, the conveyors shall be enclosed on top and 2 sides.	✓			
▪ The belt scraper shall be equipped with bottom plates or other similar means to prevent falling of material from the return belt.	✓			
▪ The level of stockpiling belt conveyor shall be adjustable such that the vertical distance between the belt conveyor and the material landing point is maintained at no more than 1m.	✓			
Noise Impact				
▪ The approved method of working, equipment and sound-reducing measures (e.g. use of silenced type of equipment, etc.) shall be adapted.	✓			
▪ Only well maintained plant should be operated on-site and plant should be serviced regularly during the construction works.	✓			
▪ Powered mechanical equipment (PME) should be covered or shielded by appropriate acoustic materials.	✓			
▪ Air compressors and hand held breakers should have noise labels.	✓			
▪ Machines and plants that may be in intermittent use should be shut down between work periods or should be throttled down to a minimum.	✓			
▪ Noisy equipment and mobile plant shall always be site away from NSRs.	✓			

Environmental Checklist

	Implementation Stages*		Remark
	Yes	No N/A	
Water Quality			
▪ The existing / realigned intercepting channels and the sand / silt removal facilities shall be used and maintained.	✓		Refer to item 10
▪ Temporary intercepting drains should be used at the stockpiling area to divert polluted stormwater to the intercepting channels. Earth bunds and sand bay barriers shall be used to assist the diversion of polluted stormwater to the intercepting channels.	✓		
▪ A buffer distance of at least 100m shall be maintained between the boundary of the public fill stockpiling area and the sea front.	✓		
▪ A buffer distance of at least 20m shall be maintained between the boundary of the C&DMSF and the seafront.	✓		
▪ The stormwater intercepting system shall be effective to collect of runoff and remove suspended solids before discharge.	✓		
▪ The material shall be properly covered to prevent washed away especially before rainstorm.	✓		Refer to item 9
▪ The temporary slope surfaces, especially those facing to the north of the site shall be covered with impermeable sheet or sprayed with water or protected by other method approved by CEDD.	✓		
▪ Final slope surfaces, especially those facing to the north of the site shall be treated by compaction, followed by hydroseeding, vegetation planting or sealing with shotcrete, latex, vinyl, bitumen, or other suitable surface stabilizer approved by CEDD.	✓		
▪ Existing and newly constructed Catchpits, sand and silt removal facilities and intercepting channels shall be maintained, and the deposited silt and grit shall be removed weekly and on a need basis especially at the onset of and after each rainstorm to ensure that these facilities are functioning properly at all times.	✓		Refer to item 10
▪ A wheel washing bay shall be provided at the site exit and wash-water shall have sand and silt settled out or removed before being discharged into storm drains.	✓		
▪ The section of construction road between wheel washing bay and the public road shall be paved with concrete, bituminous materials or hardcore to reduce vehicle tracking of soil and to prevent site run-off from entering public road drains.	✓		
▪ Sewage from toilets shall be discharged in to a foul sewer, or chemical toilets shall be provided.	✓		
▪ The chemical toilets (if use) shall be provided by a licensed contractor, who will be responsible for disposal and maintenance of these facilities.	✓		
▪ Wastewater collected from canteen kitchen, including that from basins, sinks and floor drains, shall be discharged into foul sewers via grease traps.	✓		
▪ Oil intercept in addition of sand / silt removal facilities shall be provided at the car parking areas.	✓		
▪ The barges shall be in right size such that adequate clearance is maintained between the vessels and the seabed at all states of the tide to ensure the undue turbidity is not generated by turbulence from vessel movement or propeller wash.	✓		
▪ All vessels used for transportation of fill material shall have tight fitting seals to their bottom openings to prevent leakage of material during transport.	✓		
▪ Adequate environmental control measures shall be provided to prevent / avoid dropping of fill material into the sea during the transfer.	✓		
▪ Barges shall not be filled to a level which may cause the overflow of material during loading or transportation. Barge effluents shall be properly collected and treated before disposal.	✓		
▪ The work activities shall not cause any visible foam, oil, grease, scum, litter or other objectionable matters to be present on the water in the vicinity of the barging facilities.	✓		
▪ Existing silt curtain at the outward side of the basin near the Barging Handling Area throughout the period shall be repair, maintain and service when there is public fill intake by barges to the Fill Bank in accordance with PS Clause 1.68. The total length of the silt curtains shall not be less than 160m, and a gap of about 80m shall be left open for access of barges. The silt curtain shall be properly maintained such that it can also serve the function of refuse containment boom to confine floating refuse.	✓		Refer to item 3
▪ A waste collection vessel shall be deployed to remove floating debris.	✓		



Landscape and Visual	
<ul style="list-style-type: none"> ▪ The design of the fill bank and platform heights adopted should allow the fill bank to fit into the general topography of the surrounding land. Straight edged slopes should be avoided. 	✓
<ul style="list-style-type: none"> ▪ The maximum stockpiling height at the fill bank shall be limited to a maximum of +35.2mPD. 	✓
<ul style="list-style-type: none"> ▪ Surface of outer slopes of the fill bank shall preferably be hydroseeded or covered with geo-textile matting of appropriate colour (e.g. dark green / brown) once completed. 	✓
<ul style="list-style-type: none"> ▪ The barging point and the C&DMSF at the fill bank shall not be in operation from 07:00 pm to 08:00 am daily to avoid potential visual impact from glare. 	✓
Other Environmental Factors	
<ul style="list-style-type: none"> ▪ C&D waste sorted from mixed C&D material at eh C&DMSF shall be removed from the temporary buffer storage area on a daily basis and transfer to SENT landfill for disposal. 	✓
<ul style="list-style-type: none"> ▪ Plan and stock construction materials carefully to minimise amount of waste generated and avoid unnecessary generation of waste. 	✓
<ul style="list-style-type: none"> ▪ Any unused materials or those with remaining functional capacity should be recycled. 	✓
<ul style="list-style-type: none"> ▪ All generators, fuel and oil storage are within bundle areas. 	✓
<ul style="list-style-type: none"> ▪ Oil leakage from machinery, vehicle and plant is prevented. 	✓

Summary of the Weekly Site Inspection:

Item	Details of defective works or observations	Photo Ref.	Further Action Required (Yes/No)
1	Follow up action to previous comments item #2 (07/01/06), item #3 (13/01/06) and item #2 (18/01/06), rubbish accumulated at Screen "B" had been cleaned up.	060124_001	No
2	Follow up action to previous comments item #3 (07/01/06), item #5 (13/01/06) and item #3 (18/01/06), the silt curtain was still found not enclosed the Marine Barging Area. The Contractor was reminded to enclose the marine area by using silt curtain.	060124_002	Yes
3	No cover and labels were provided for the waste oil containers at Chemical Waste Storage Shed at Work Shop. All chemical waste should store in capped containers with appropriate labels.	060124_003	Yes
4	Oily water was found in the drip tray of the generator at Water Track Filling Station. The Contractor should drain the oily water out and treat as chemical waste. Besides, the Contractor should maintain all drip trays to ensure no standing water inside.	060124_004	Yes
5	Oil tank was found without drip tray at Work Shop. The Contractor was reminded to provide drip trays for all chemical containers.	060124_005	Yes
6	Black smoke was emitted from an excavator at Portion P. The Contractor was reminded to stop and repair the defect excavator immediately. Regular maintenance should be provided for all site machines.	060124_006	Yes
7	Two 18L plastic bottle containing chemicals at Air Monitoring Station AA1 was found without labels and dray tray. The contractor was reminded to store the chemicals in an appropriate storage area and provide labels for them.	060124_007	Yes
8	Some lunch bottles and aluminum cans were found disposed on the ground in the Plant and Maintenance Workshop. Rubbish bins should be available for food wastes.	060124_008	Yes
9	Two stockpiles of sand at DP3 near wheel wash facilities were found without cover. The Contractor was reminded to provide tarpaulin sheet to cover them. Besides, the stockpiles were placed close to the U-channel and hence wooden boards should be used to prevent them from dropping into the U-channel.	060124_009	Yes
10	Silt and mud was accumulated at the manhole at DP3. The Contractor should clean up the manhole regularly to avoid accumulation of sand and mud.	060124_010	Yes
11	Oil container at DP3 was found without label. The contractor should provide appropriate labels for all chemical containers.	060124_011	Yes

Remark

--

Name	Signature	Date
HT Chow		24 January 2006
Linda Law		24 January 2006

Photos



Photo 060124_001

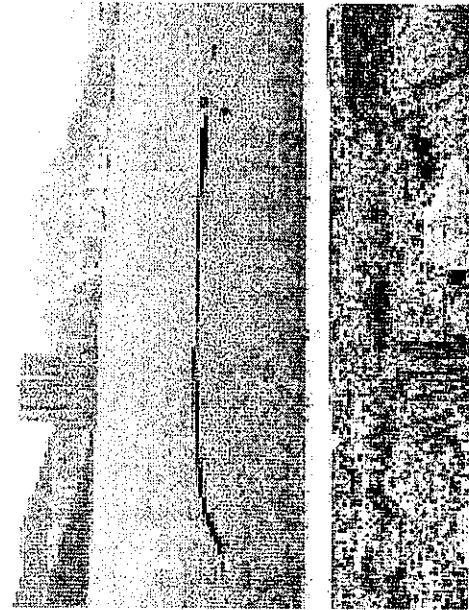

Photo 060124_002

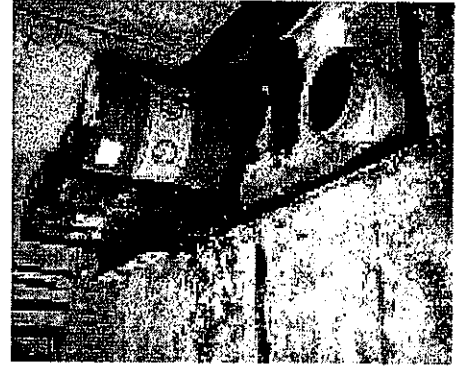

Photo 060124_003



Photo 060124_004

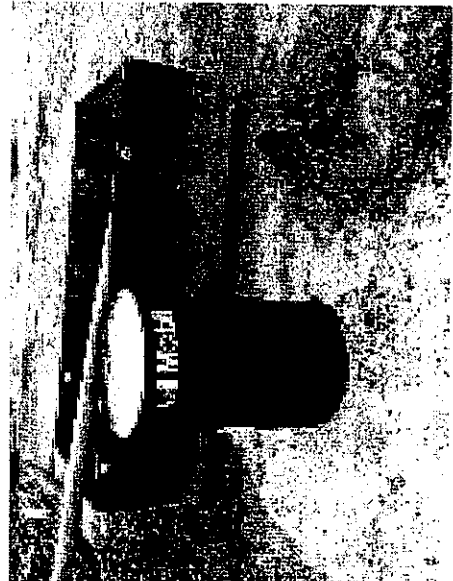

Photo 060124_0025

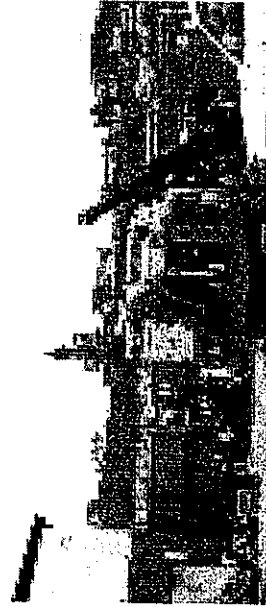

Photo 060124_006

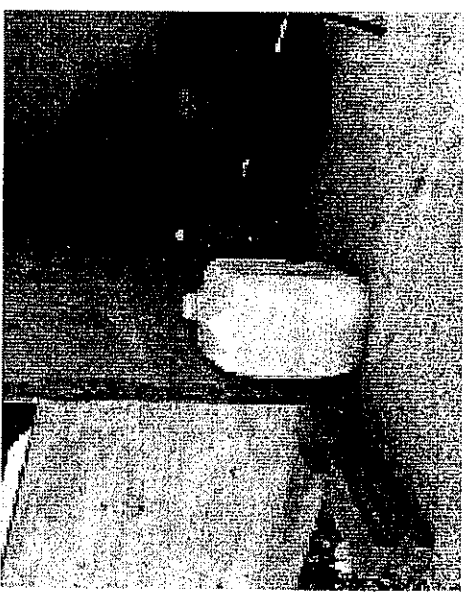

Photo 060124_007



Photo 060124_008

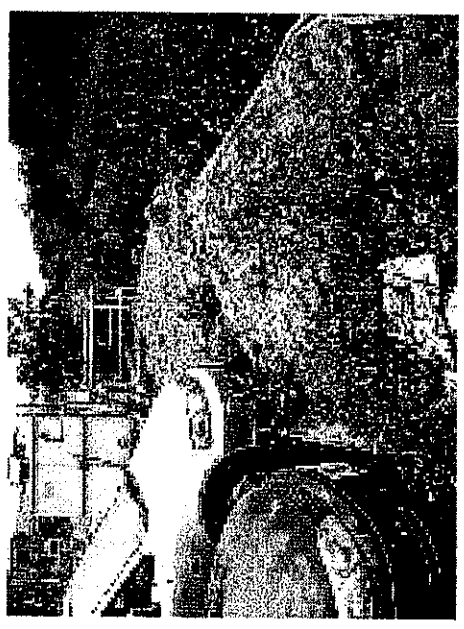

Photo 060124_009

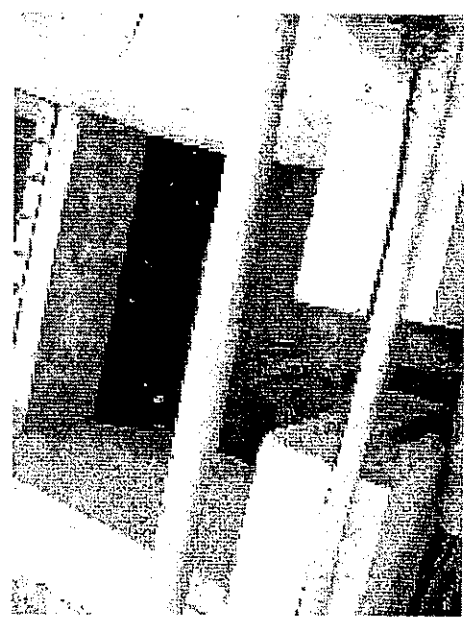

Photo 060124_010

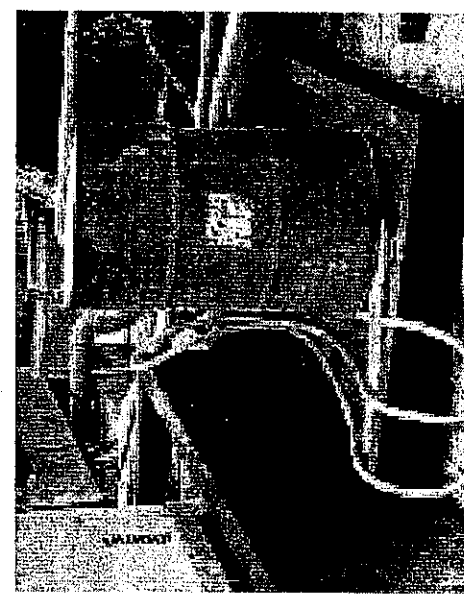

Photo 060124_011

CEDD Contract No.: CV/2005/12
 Project: Fill Bank at Tseung Kwan O Area 137

Follow-up Action of the Weekly Site Inspection

Inspection Date : 24 January 2006
 Time : 10:50

Inspected by : Antony Wong
 Name : T F Ng
 (IEC) (Contractor)
 HT Chow
 (ET)

Weather : Sunny/Fine/Cloudy/Overcast/Drizzle/Rain/Storm/Hazy
 Wind : Calm/Light/Breeze/Strong

Temperature : 16°C
 Humidity : High/Moderate/Low

Item	Details of defective works or observations	Response	Date of Action taken	Photo Ref.
1	Follow up action to previous comments item#3 (07/01/06), item #5 (13/01/06) and item #3 (18/01/06), the silt curtain was still found not enclosed the Marine Barging Area. The Contractor was reminded to enclose the marine area by using silt curtain.	The defective silt curtain has been rectified to enclose the Barge Handling Area properly.	8 Feb 2006	20060124a
2	No cover and labels were provided for the waste oil containers at Chemical Waste Storage Shed at Work Shop. All chemical waste should store in capped containers with appropriate labels.	The waste oil containers concerned have been properly capped and provided with appropriate labels.	9 Feb 2006	20060124b
3	Oily water was found in the drip tray of the generator at Water Truck Filling Station. The Contractor should drain the oily water out and treat as chemical waste. Besides, the Contractor should maintain all drip trays to ensure no standing water inside.	The oily water found inside the drip tray of the power generator at the Water Truck Filling Station has been drained away and treated as chemical waste properly.	7 Feb 2006	20060124c
4	Oil tank was found without drip tray at Work Shop. The Contractor was reminded to provide drip trays for all chemical containers.	Drip trays have been provided for the oil containers at the Work Shop.	9 Feb 2006	20060124d
5	Black smoke was emitted from an excavator at Portion P. The Contractor was reminded to stop and repair the defect excavator immediately. Regular maintenance should be provided for all site machines.	The excavator concerned has been stopped for works on site and undergone immediate repair.	25 Jan 2006	20060124e
6	Two 18L plastic bottle containing chemicals at Air Monitoring Station AA1 was found without labels and dray tray. The contractor was reminded to store the chemicals in an appropriate storage area and provide labels for them.	The two 18L plastic bottles containing chemicals have been labeled, removed and stored inside the Chemical Waste Storage Shed.	1 Feb 2006	20060124f
7	Some lunch bottles and aluminum cans were found disposed on the ground in the Plant and Maintenance Workshop. Rubbish bins should be available for food wastes.	The rubbish concerned has been cleared. Moreover, a litter collection bucket has been provided on site.	9 Feb 2006	20060124g 20060124h
8	Two stockpiles of sand at DP3 near wheel wash facilities were found without cover. The Contractor was reminded to provide tarpaulin sheet to cover them. Besides, the stockpiles were placed close to the U-channel and hence wooden boards should be used to prevent them from dropping into the U-channel.	The sand stockpiles nearby the DP3 have been covered with tarpaulin sheets. The contractor will arrange to remove these stockpiles shortly.	9 Feb 2006	20060124i
9	Silt and mud was accumulated at the manhole at DP3. The Contractor should clean up the manhole regularly to avoid accumulation of sand and mud.	The contractor has cleaned up the manhole at the DP3.	9 Feb 2006	20060124j
10	Oil container at DP3 was found without label. The contractor should provide appropriate labels for all chemical containers.	The oil container concerned has been correctly labeled and removed to store inside the Chemical Storage Area properly.	9 Feb 2006	20060124k

Photo of Follow-up Action

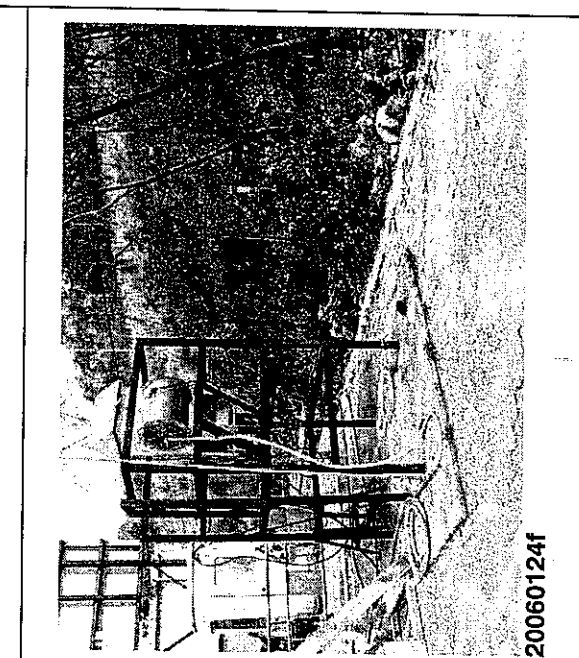
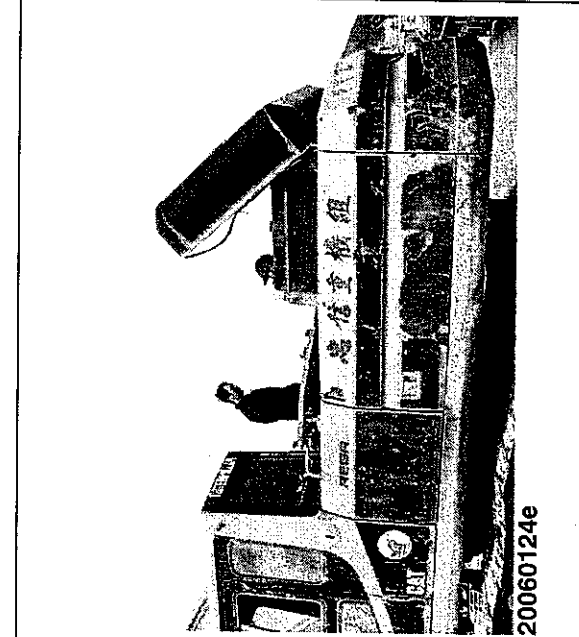
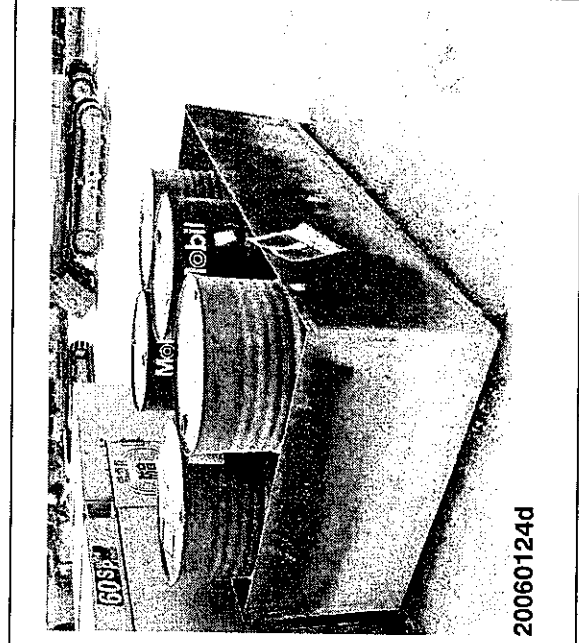
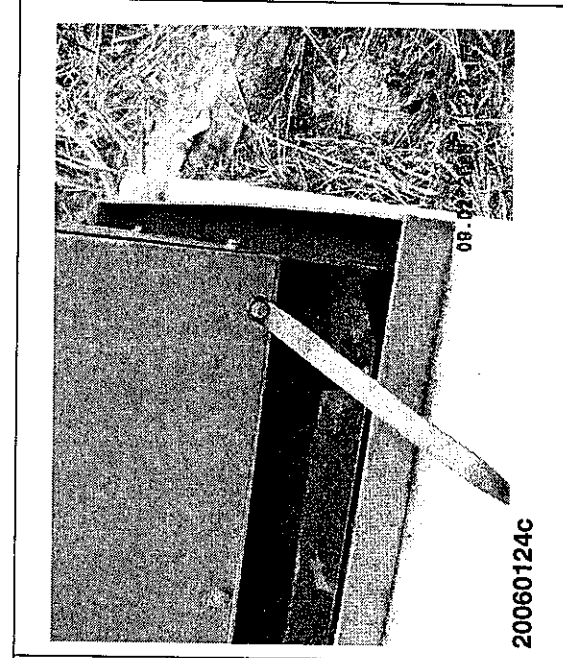
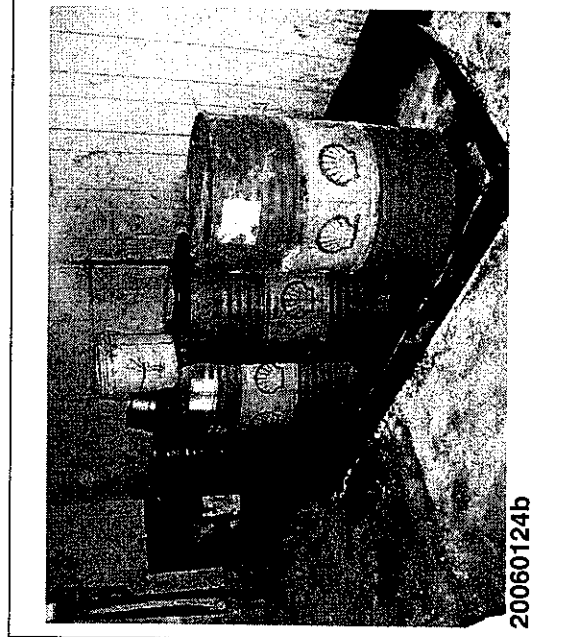
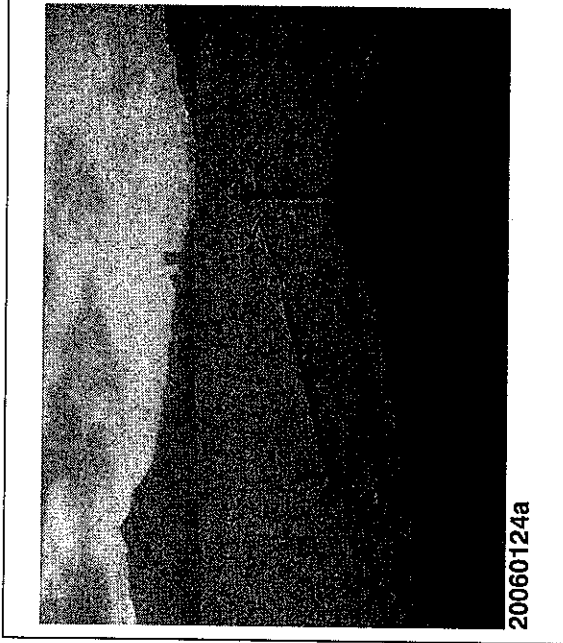

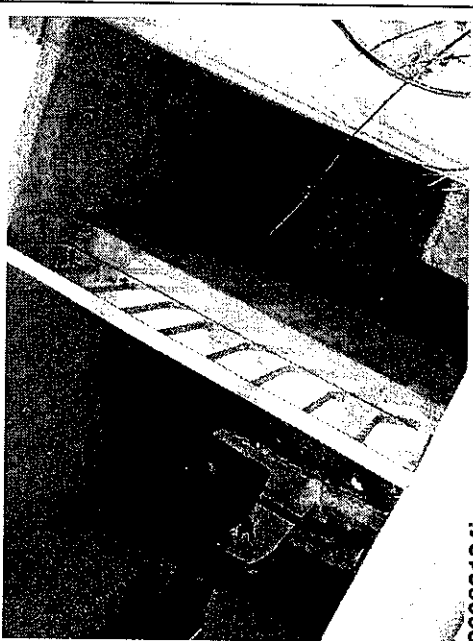

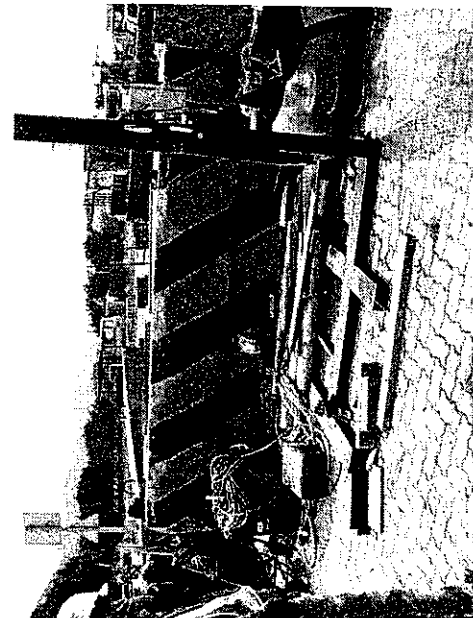



Photo of Follow-up Action

 <p>20060124i</p>	 <p>20060124j</p>
 <p>20060124h</p>	 <p>20060124k</p>
 <p>20060124g</p>	 <p>20060124l</p>



Appendix J

Implementation Schedule of Mitigation Measures



Environmental Mitigation Implementation Schedule

Environmental Protection Measures		Location	Implementation Status			
Air Quality			Implemented	Partially Implemented	Not Implemented	Not Applicable
<ul style="list-style-type: none"> Dust control / mitigation measures shall be provided to prevent dust nuisance. A buffer zone of at least 100m shall be maintained between the edge of the stockpiling area and the nearest ASRs at the TKO Industrial Estate. Within the buffer zone, no dusty material shall be stockpiled and no loading / unloading and similar activities should be allowed. Water sprays shall be provided and used to dampen materials. Regular cleaning and watering the site shall be provided to minimize the fugitive dust emissions. All vehicles shall be restrict to a maximum speed of 10 km per hour. Any vehicle with open load carrying area used for moving materials which has the potential to create dust shall have properly fitting side and tail boards. Material having the potential to create dust shall not be loaded to a level higher than the side and tail boards, and shall be covered by a clean tarpaulin. The designated site main haul rout shall be paved or regular watering. Frequent watering of work site shall be at least three times per day. Wheel washing facilities including high pressure water jet shall be provided at the entrance of work site. Every vehicle shall be washed to remove any dusty materials from its body and wheels before leaving the fill bank. The temporary slope surfaces, especially those facing to the north of the site shall be covered with impermeable sheet or sprayed with water or protected by other method approved by CEDD. Final slope surfaces, especially those facing to the north of the site shall be treated by compaction, followed by hydroseeding, vegetation planting or sealing with shotcrete, latex, vinyl, bitumen, or other suitable surface stabilizer approved by CEDD. When fill material is transfer by belt conveyor systems, the conveyors shall be enclosed on top and 2 sides. The belt scraper shall be equipped with bottom plates or other similar means to prevent falling of material from the return belt. The level of stockpiling belt conveyor shall be adjustable such that the vertical distance between the belt conveyor and the material landing point is maintained at no more than 1m. 	<ul style="list-style-type: none"> All areas Northern Site Boundary All areas All areas All areas Site Egress All haul roads All areas Site Egress Site Egress All areas All areas C&DMSF C&DMFS C&DMFS 	<ul style="list-style-type: none"> ✓ ✓ ✓ ✓ ✓ ✓ ✓ ✓ ✓ ✓ ✓ ✓ ✓ ✓ ✓ 	<ul style="list-style-type: none"> 	<ul style="list-style-type: none"> 	<ul style="list-style-type: none"> 	
<ul style="list-style-type: none"> Noise Impact The approved method of working, equipment and sound-reducing measures (e.g. use of silenced type of equipment, etc.) shall be adapted. Only well maintained plant should be operated on-site and plant should be serviced regularly during the construction works. Powered mechanical equipment (PME) should be covered or shielded by appropriate acoustic materials. Air compressors and hand held breakers should have noise labels. Machines and plants that may be in intermittent use should be shut down between work periods or should be throttled down to a minimum. Noisy equipment and mobile plant shall always be site away from NSRs. 	<ul style="list-style-type: none"> All areas All areas All areas All areas All areas All areas 	<ul style="list-style-type: none"> ✓ ✓ ✓ ✓ ✓ ✓ 	<ul style="list-style-type: none"> 	<ul style="list-style-type: none"> 	<ul style="list-style-type: none"> 	<ul style="list-style-type: none">



Appendix K
Site General Layout plan



Appendix L

Monitoring Schedule for the Coming Month

CEDD Contract No. CV/2005/12
Operation of Public Fill Reception Facilities at Tseung Kwan O Area 137,
Quarry Bay and Mui Wo

Tseung Kwan O Fill Bank

**Time Schedule for Water Quality Impact Monitoring (WQM),
Impact Day-time Noise Monitoring (NM) and Impact Air Monitoring (1-hr TSP & 24-hr
TSP) and Weekly Site Inspection (Weekly SI)**

February 2006

Sun	Mon	Tue	Wed	Thu	Fri	Sat
			1 WQM Mid-flood (08:00-10:00) Mid-ebb (13:45-15:45)	2 1-hr TSP, 24-hr TSP Weekly SI NM	3 WQM Mid-flood (09:15-11:15) Mid-ebb (15:15-17:15)	4
5	6 WQM Mid-flood (11:00-13:00) Mid-ebb (17:15-19:15)	7	8 WQM Mid-flood (09:00-11:00) Mid-ebb (18:30-19:30) 1-hr TSP, 24-hr TSP Weekly SI	9	10 WQM Mid-flood (10:15-12:15) Mid-ebb (20:00-21:00)	11
12	13 WQM Mid-flood (08:00-10:00) Mid-ebb (11:45-13:45)	14 1-hr TSP, 24-hr TSP Weekly SI	15 WQM Mid-flood (08:00-10:00) Mid-ebb (12:45-14:45)	16	17 WQM Mid-flood (08:00-10:00) Mid-ebb (13:45-15:45)	18
19	20 WQM Mid-flood (09:00-11:00) Mid-ebb (15:45-17:45) 1-hr TSP, 24-hr TSP Weekly SI	21	22 WQM Mid-ebb (08:00-10:00) Mid-flood (16:00-18:00)	23	24 WQM Mid-flood (09:00-11:00) Mid-ebb (18:00-19:30) 1-hr TSP, 24-hr TSP	25
26	27 WQM Mid-ebb (11:15-13:15) Mid-flood (16:30-18:30)	28				



Figures

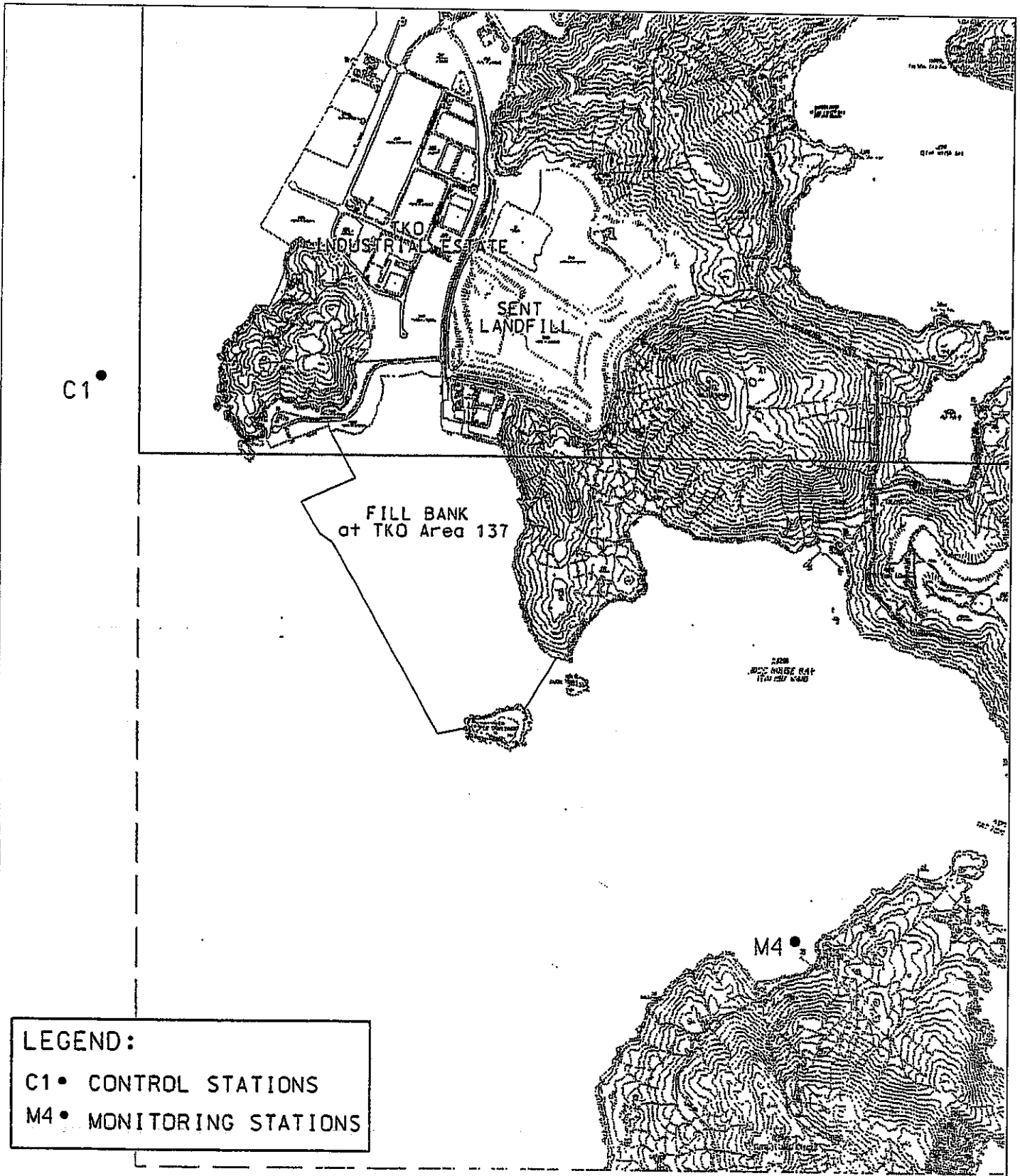

LEGEND:
 C1 • CONTROL STATIONS
 M4 • MONITORING STATIONS

Contract No. CV/2005/12
 Operation of Public Fill Reception Facilities at Tseung Kwan O Area 137, Quarry Bay and Mui Wo

Figure 1
 Locations of Water Quality Monitoring Stations –
 Fill Bank at Tseung Kwan O Area 137

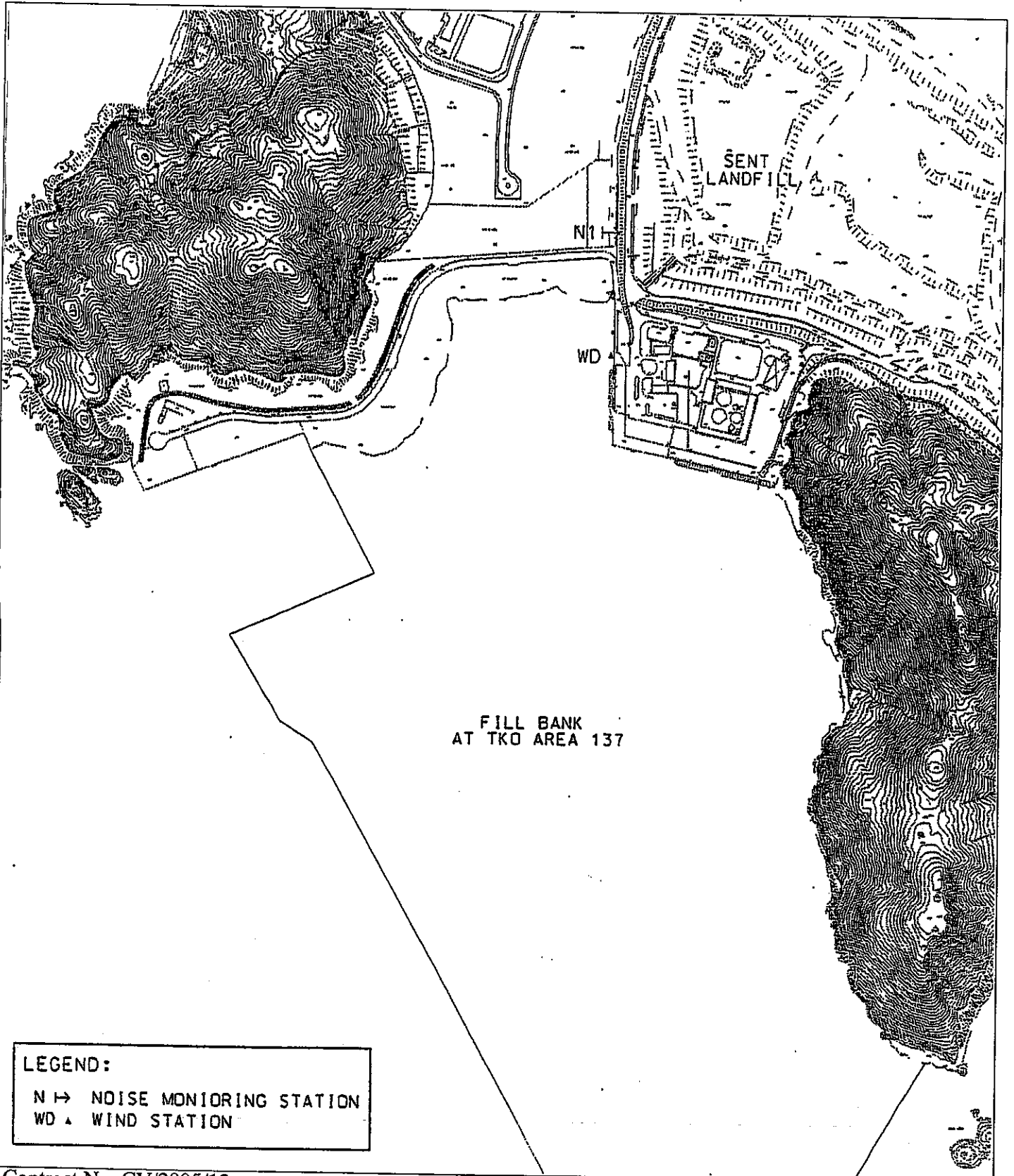

LEGEND:

- N ↪ NOISE MONITORING STATION
- WD ▲ WIND STATION

Contract No. CV/2005/12

Operation of Public Fill Reception Facilities at Tseung Kwan O Area 137, Quarry Bay and Mui Wo

Figure 2

Locations of Noise Monitoring Station –
Fill Bank at Tseung Kwan O Area 137



東業德動測試顧問有限公司
ETS-TESTCONSULT LIMITED

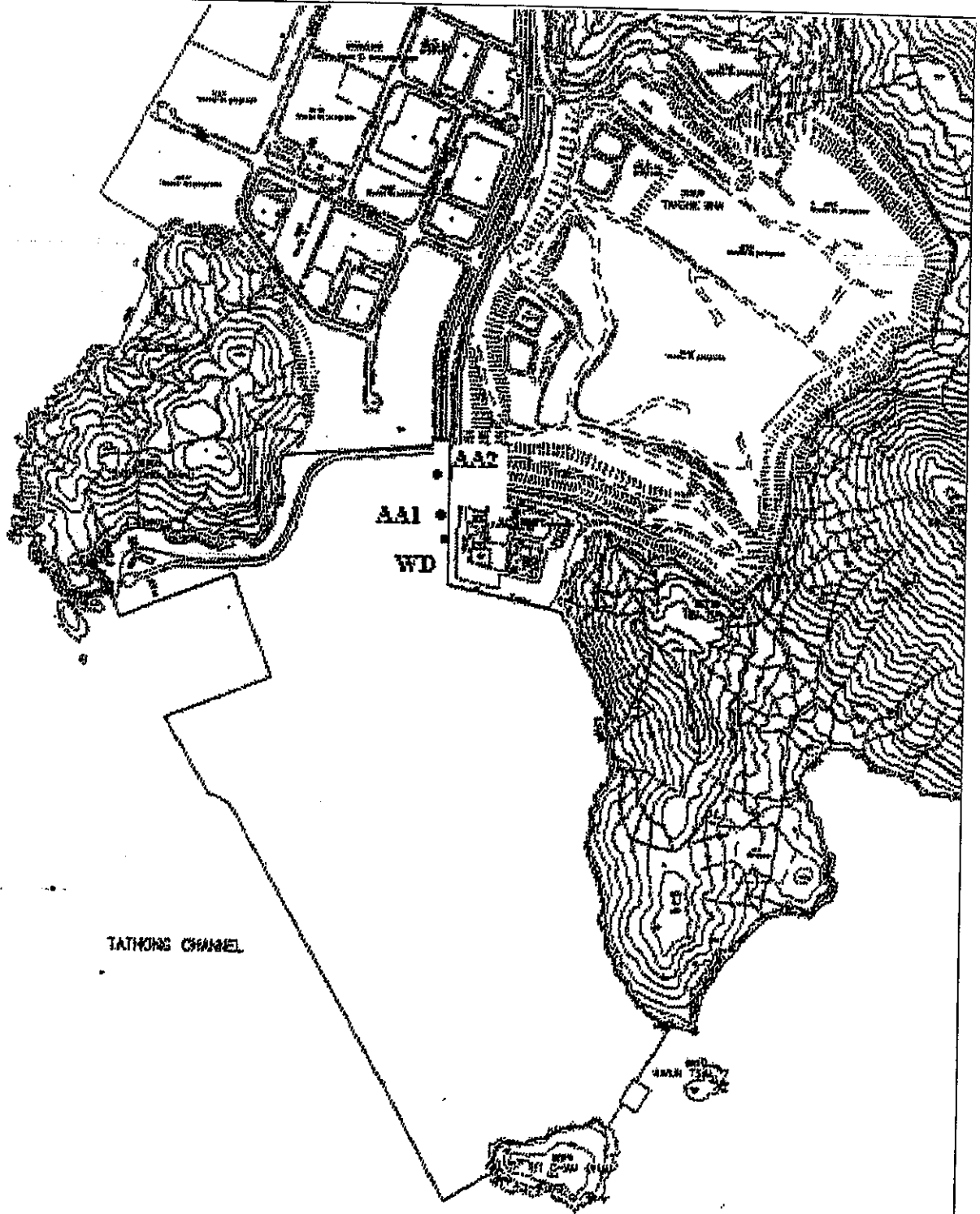

Legend:

AA ● Air Monitoring Stations

WD ■ Wind Station

Contract No. CV/2005/12

Operation of Public Fill Reception Facilities at Tseung Kwan O Area 137, Quarry Bay and Mui Wo

Figure 3

Locations of Air Quality Monitoring Stations –
Fill Bank at Tseung Kwan O Area 137



東業德動測試顧問有限公司
ETS-TESTCONSULT LIMITED