

# ASB Biodiesel (Hong Kong) Limited

## Development of a Biodiesel Plant at Tseung Kwan O Industrial Estate

Quarterly EM&A Summary Report

September 2009 to November 2009

(Version 1.0)

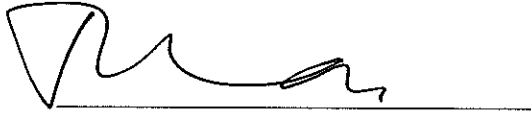
Certified By   
(Environmental Team Leader)

REMARKS:

The information supplied and contained within this report is, to the best of our knowledge, correct at the time of printing.

CINOTECH accepts no responsibility for changes made to this report by third parties

**CINOTECH CONSULTANTS LTD**

Room 1710, Technology Park,  
18 On Lai Street,  
Shatin, NT, Hong Kong  
Tel: (852) 2151 2083 Fax: (852) 3107 1388  
Email: info@cinotech.com.hk

## TABLE OF CONTENTS

	<b>Page</b>
<b>EXECUTIVE SUMMARY .....</b>	<b>1</b>
Introduction .....	1
Environmental Monitoring and Audit Works .....	1
Environmental Licenses and Permits .....	1
Key Information in the Reporting Quarter .....	1
Future Key Issues .....	2
<b>1 INTRODUCTION .....</b>	<b>3</b>
Background.....	3
Project Organizations .....	4
Construction Programme.....	4
Summary of EM&A Requirements .....	4
<b>2 ENVIRONMENTAL AUDIT .....</b>	<b>5</b>
Site Audits .....	5
Status of Environmental Licensing and Permitting.....	5
Implementation Status of Environmental Mitigation Measures.....	5
Summary of Complaint and Prosecution.....	6
<b>3 CONCLUSIONS AND RECOMMENDATIONS .....</b>	<b>7</b>
Key Issues for the Coming Month.....	7
Conclusions .....	7
Recommendations .....	7

## **LIST OF TABLES**

Table I	Summary Table for Key Information in the Reporting quarter
Table II	Observations and Recommendations of Site Audit

## **LIST OF FIGURE**

Figure 1.1	Site Layout Plan
------------	------------------

## **LIST OF APPENDICES**

Appendix A	Contact Details of the Project Organisation
Appendix B	Construction Programme
Appendix C	Summary of site audits
Appendix D	Permits and License
Appendix E	Updated Environmental Mitigation Implementation Schedule
Appendix F	Complaint Log

## **EXECUTIVE SUMMARY**

### **Introduction**

1. This is the 2<sup>nd</sup> Quarterly Environmental Monitoring and Audit (EM&A) Summary Report prepared by Cinotech Consultants Limited for Development of a Biodiesel Plant at Tseung Kwan O Industrial Estate". This report documents the findings of EM&A Works conducted from September 2009 to November 2009.
2. The major site activities undertaken in the reporting quarter included:
  - Piling works;
  - Pile cap construction;
  - Equipment and material delivery;
  - Steelworks erection (Processing Plant);
  - Pile test; and
  - Temporary drainage construction.

### **Environmental Monitoring and Audit Works**

3. Environmental monitoring and audit works for the Project were performed regularly as stipulated in the EM&A Manual and the results were checked and reviewed. Site audits were conducted once per month. The implementation of the environmental mitigation measures and environmental complaint handling procedures were also checked.

### **Environmental Licenses and Permits**

4. Licenses/Permits granted to the Project include the Environmental Permit (EP) for the Project, An Environmental Permit No. EP-319/2009 and EP-319/2009/A was issued on 11 March 2009 and 7 April 2009 respectively. The contractor has applied for the Registration of Chemical Waste Producer (WPN-5113-839-C1186-15), Construction Noise Permit (PP-RE0037-09) and Wastewater Discharge License (WT00004508-2009).

### **Key Information in the Reporting Quarter**

5. Summary of key information in this reporting quarter is tabulated in Table I.

**Table I Summary Table for Key Information in the Reporting Quarter**

Event	Event Details		Action Taken	Status	Remark
	Number	Nature			
Complaint received	0	---	N/A	N/A	---
Changes to the assumptions and key construction / operation activities recorded	0	---	N/A	N/A	---
Status of submissions under EP	3	Monthly EM&A Report for September, October and November 2009	---	---	---
Notifications of any summons & prosecutions	0	---	N/A	N/A	---

**Future Key Issues**

6. Major site activities for the coming month will include:
  - Pile cap construction;
  - Tank Farm 2A construction; and
  - Drainage construction.
  
7. The future environmental concerns are air quality, waste management and surface runoff from construction works.

## 1 INTRODUCTION

### Background

- 1.1 Development of a Biodiesel Plant at Tseung Kwan O Industrial Estate is a Designated Project (hereafter referred to as “the Project”) under the Environmental Impact Assessment Ordinance (Cap. 449). A study of environmental impact assessment (EIA) was undertaken to consider the key issues of air quality, noise, water quality, ecological and identify possible mitigation measures associated with the works. An EIA Report was approved by the Environmental Protection Department (EPD) on 26 February 2009.
- 1.2 The project is to construct and operate a 100,000 tonnes per annum biodiesel plant at Tseung Kwan O Industrial Estate. The plant will use a multi-feedstock which consists of waste cooking oil (WCO), oil and grease recovered from grease trap waste (GTW), Palm Fatty Acid Distillate (PFAD) and animal fats. The proposed biodiesel plant not only offers a convenient recycling outlet for GTW and WCO but also converts the oil and grease recovered from these wastes into useful products. The Project also offers a cleaner alternative to diesel fuel to the Hong Kong market. The main processes include the followings:-
- Construction of feedstock reception and storage facilities, and offices;
  - Construction of a grease trap waste pre-treatment facility (with a designated treatment capacity of about 200,000 tonnes per annum);
  - Construction of a wastewater treatment plant (with a designed treatment capacity of about 170,000 m<sup>3</sup> per annum);
  - Installation of biodiesel production and glycerine purification system;
  - Construction of product storage and ancillary facilities;
  - Pretreatment of grease trap waste;
  - Treatment of wastewater generated from feedstock pre-treatment and glycerine dewatering process, and filtrates from dewatering process of sludge treatment;
  - Transesterification of feedstock with alcohol-catalyst; and
  - Purification of biodiesel.
- 1.3 The general layout of the Project is shown in **Figure 1.1**.
- 1.4 An Environmental Permit (EP) No. EP-319/2009 and EP-319/2009/A was issued on 11 March 2009 and 7 April 2009 respectively for Development of a Biodiesel Plant at Tseung Kwan O Industrial Estate to ASB Biodiesel (Hong Kong) Limited as the Permit Holder.
- 1.5 Cinotech Consultants Limited was commissioned by ASB Biodiesel (Hong Kong) Limited to undertake the Environmental Monitoring and Audit (EM&A) works for the Project. China Harbour Engineering Company Limited is the Managing Contractor of the Project. This is the 2<sup>nd</sup> Quarterly EM&A Summary Report summarizing the EM&A works for the Project in from September 2009 to November 2009.

### **Project Organizations**

- 1.6 Different parties with different levels of involvement in the project organization include:
- Project Proponent – ASB Biodiesel (Hong Kong) Limited
  - Contractor – China Harbour Engineering Company Limited (CHEC)
  - Environmental Team (ET) – Cinotech Consultants Limited
  - Independent Environmental Checker (IEC) – Mannings (Asia) Consultants Ltd.
- 1.7 The responsibilities of respective parties are detailed in Section 1.10 of the Final EM&A Manual of the Project. The contact details of the project organisation are shown in **Appendix A**

### **Construction Programme**

- 1.8 The construction programme is presented in **Appendix B**. The site activities undertaken in the reporting quarter were:
- Piling works;
  - Pile cap construction;
  - Equipment and material delivery;
  - Steelworks erection (Processing Plant);
  - Pile test; and
  - Temporary drainage construction.

### **Summary of EM&A Requirements**

- 1.9 The EM&A requirements are described in the following sections, including:
- Environmental mitigation measures, as recommended in the project EIA study final report; and
  - Environmental requirements in contract documents.
- 1.10 The advice on the implementation status of environmental protection and pollution control/mitigation measures is summarized in Section 2 of this report.

## 2 ENVIRONMENTAL AUDIT

### Site Audits

- 2.1 Site audit was carried out by ET on monthly basis to monitor the timely implementation of proper environmental management practices and mitigation measures in the Project site. The summaries of site audits are attached in **Appendix C**.
- 2.2 Site audits were conducted on 16 September, 20 October and 18 November 2009 by ET in the reporting quarter. No non-compliance was observed during the site audits. The observations and recommendations made during the audit sessions are summarized in **Table II**.

**Table II Observations and Recommendations of Site Audit**

<b>Parameters</b>	<b>Date</b>	<b>Observations and Recommendations</b>	<b>Follow-up</b>
<b>Water Quality</b>	16-09-09	Clear the accumulated stagnant water in drip trays as chemical waste.	Rectification photo was received from The Contractor on 22 September 2009.
	20-10-09	Clear the accumulated stagnant water in drip tray and on chemical containers as chemical waste.	Rectification photo was received from The Contractor on 2 November 2009.
	18-11-09	Pounding water in drip tray was observed. The Contractor was reminded to clear it after rain.	Rectification photo was received from The Contractor on 21 November 2009.
<b>Waste/Chemical Management</b>	16-09-09	Clear the accumulated stagnant water in drip trays as chemical waste.	Rectification photo was received from The Contractor on 22 September 2009.
	16-09-09	To provide proper storage for chemical containers.	Rectification photo was received from The Contractor on 22 September 2009.
	20-10-09	Clear the accumulated stagnant water in drip tray and on chemical containers as chemical waste.	Rectification photo was received from The Contractor on 2 November 2009.
	18-11-09	Pounding water in drip tray was observed. The Contractor was reminded to clear it after rain.	Rectification photo was received from The Contractor on 21 November 2009.

### Status of Environmental Licensing and Permitting

- 2.3 All permits/licenses obtained for the Project are summarized in **Appendix D**

### Implementation Status of Environmental Mitigation Measures

- 2.4 According to the EIA Study Report, Environmental Permit and the EM&A Manual of



the Project, the mitigation measures detailed in the documents are recommended to be implemented during the construction phase. An updated summary of the EMIS is provided in **Appendix E**.

### **Summary of Complaint and Prosecution**

- 2.5 No environmental related complaint, prosecution or notification of summons was received in the reporting quarter.
- 2.6 There was no environmental complaint, prosecution or notification of summons received since the Project commencement. The Complaint Log is attached in **Appendix F**.

### 3 CONCLUSIONS AND RECOMMENDATIONS

#### **Key Issues for the Coming Month**

3.1 Key issues to be considered in the coming quarter include:

- Noise from operation of the equipment and machinery on-site;
- Effluent discharge generated from surface runoff;
- Dust generated from excavation works and stockpile of dusty materials;
- Maintenance of de-silting facilities and drainage system, such as U-channels;
- Storage of chemicals/fuel and chemical waste/waste oil on site;
- Accumulation of stagnant water in the site areas; and
- Accumulation of C&D waste and general waste on site.

#### **Conclusions**

3.2 Environmental audit works were conducted in the reporting quarter. Site inspections were conducted on a monthly basis. The results were reviewed and checked.

3.3 There was no environmental complaint, prosecution or notification of summons received.

#### **Recommendations**

3.4 According to the environmental audit performed in the reporting quarter, the following recommendations were made:

##### ***Water Impact***

- To identify any wastewater discharges from site.
- To ensure properly maintenance for de-silting facilities.
- To clear the silt and sediment in the sedimentation tanks.
- To review the capacity of de-silting facilities for discharge.
- To divert all the water generated from construction site to de-silting facilities with enough handling capacity before discharge.
- To avoid accumulation of stagnant and ponding water on site.

##### ***Dust Impact***

- To remove fugitive dusty material on the haul road periodically.
- Excavated dusty materials or stockpile of dusty materials should be covered by impervious sheeting, or sprayed with water so as to maintain entire surface wet.

##### ***Noise Impact***

- To space out noisy equipment and position as far away as possible from sensitive receivers.
- To inspect the noise sources inside the site.

***Waste / Chemical Management***

- To provide proper rubbish bins / skips for waste collection.
- To provide proper storage area for oil container on site.
- To avoid and check for any accumulation of waste materials or rubbish on site.
- To avoid any discharge or accidental spillage of chemical waste or oil directly from the equipment.

---

---

## FIGURES

---

---

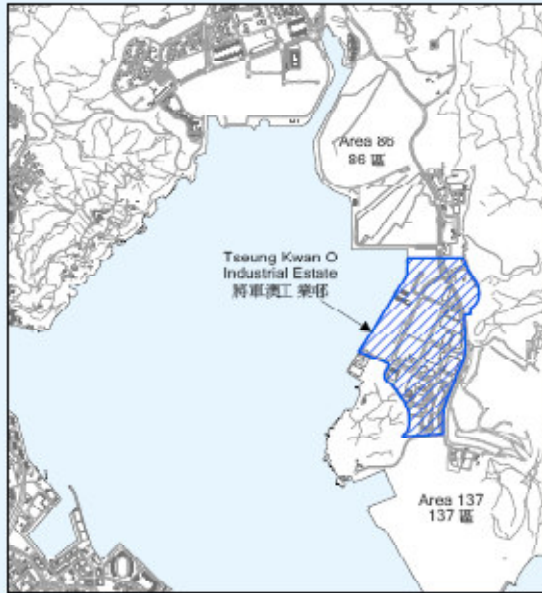

**Key 圖例**

 Proposed Site



Meters 米

0 100 200 400



Title Development of a Biodiesel Plant at Tseung Kwan O Industrial Estate

Site Layout Plan

Scale	N.T.S	Project No.	MA9021
Date	Jun-09	Figure	1.1

**CINOTECH**

---

---

**APPENDIX A  
CONTACT DETAILS OF THE PROJECT  
ORGANISATION**

---

---

**APPENDIX A – Contact Details of the Project Organisation**

<b>Party</b>	<b>Role</b>	<b>Name</b>	<b>Position</b>	<b>Phone No.</b>	<b>Fax No.</b>
ASB	Permit Holder	Mr. Eddie Chung	Project Manager	9189 8118	37411661
Cinotech	Environmental Team	Dr. HF Chan	ET Leader	2151 2088	3107 1388
		Ms. Ivy Tam	Project Coordinator	2151 2090	
		Ms. Cara Heung	Audit Team Leader	2151 2078	
Mannings	Independent Environmental Checker	Mr. Mark Cheung	Independent Environmental Checker	3168 2028	3168 2022
		Mr. Gavin Kwok	Assistant to Independent Environmental Checker	3168 2028	
CHEC	Contractor	Mr. Stephen Tse	Project Manager	8106 1848	2623 9226
		Mr. Fred Ho	Environmental Officer	9279 6226	

---

---

**APPENDIX B**  
**CONSTRUCTION PROGRAMME**

---

---



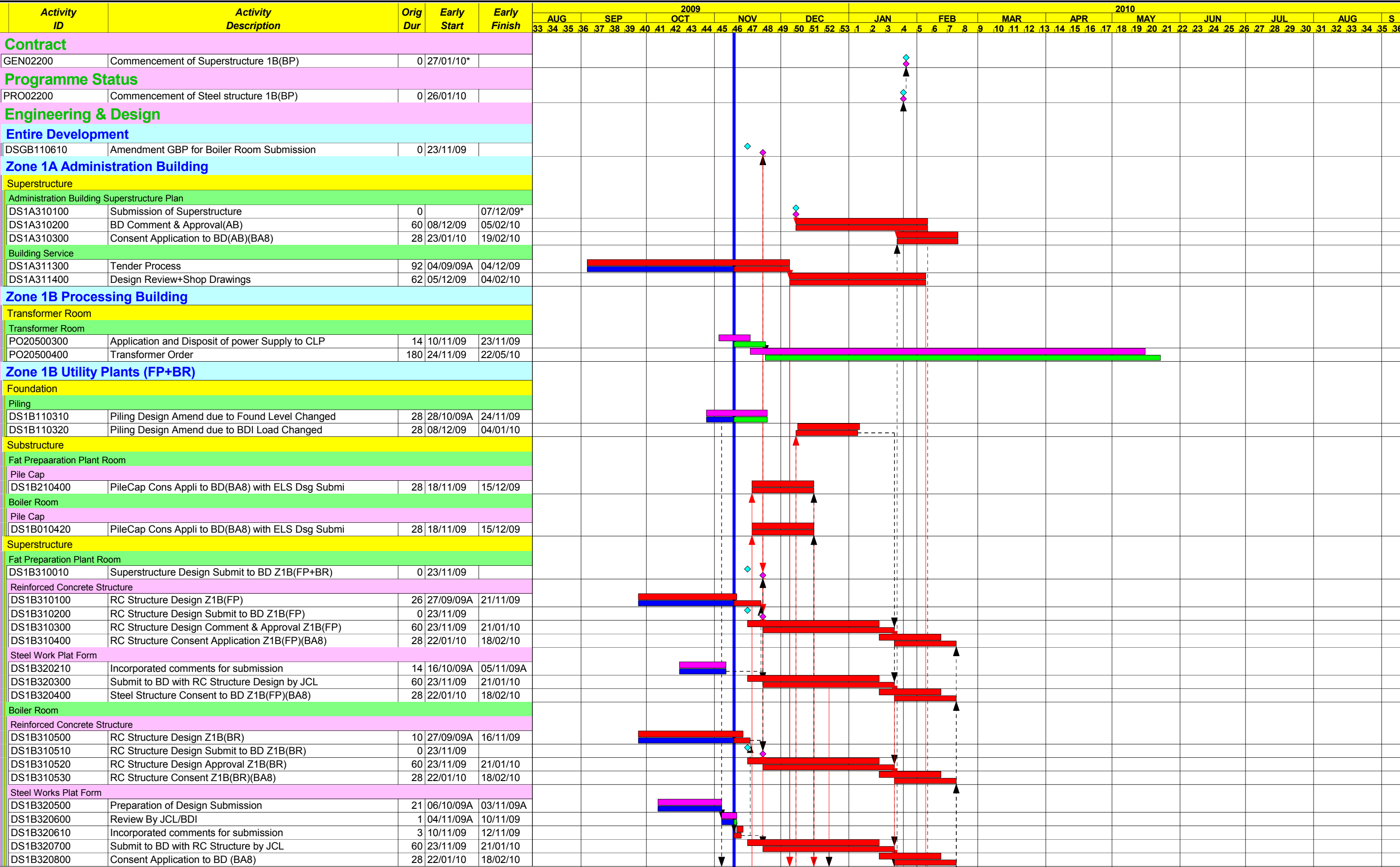

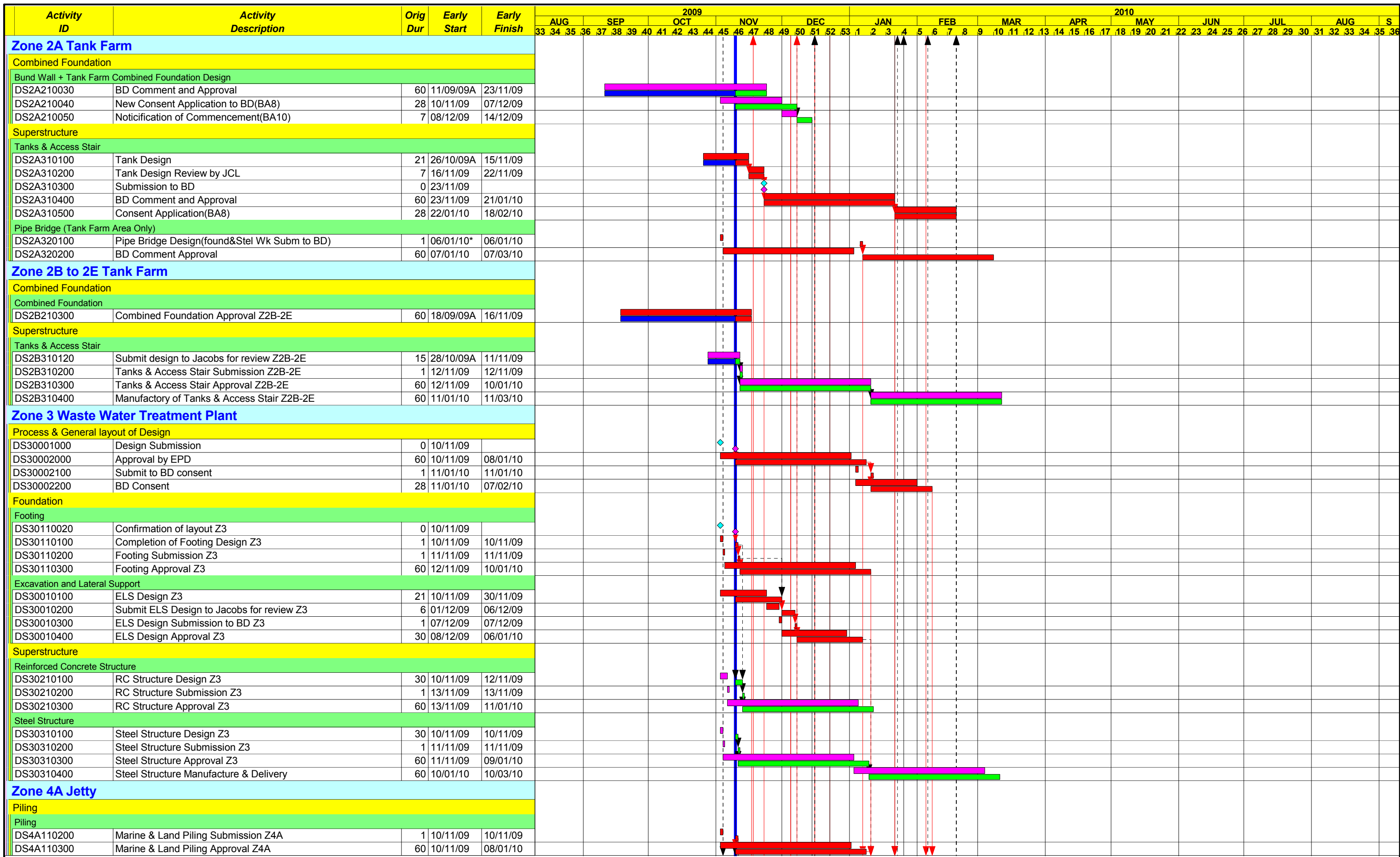

**AC06**  
 **Progress Bar**  
 **Critical Activity**

Date	Revision	Checked	Approved



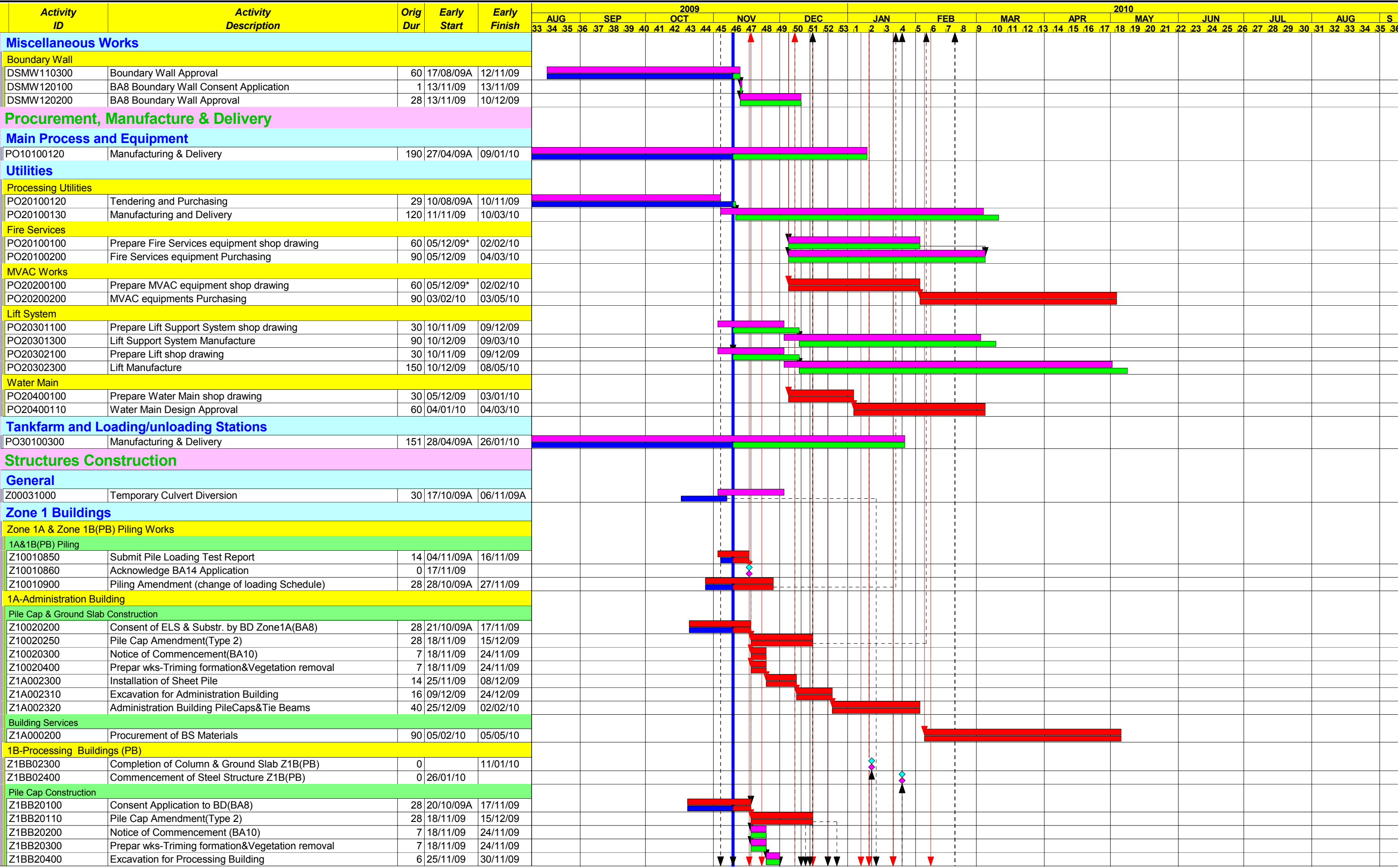

AC06  
 Progress Bar  
 Critical Activity

Date	Revision	Checked	Approved

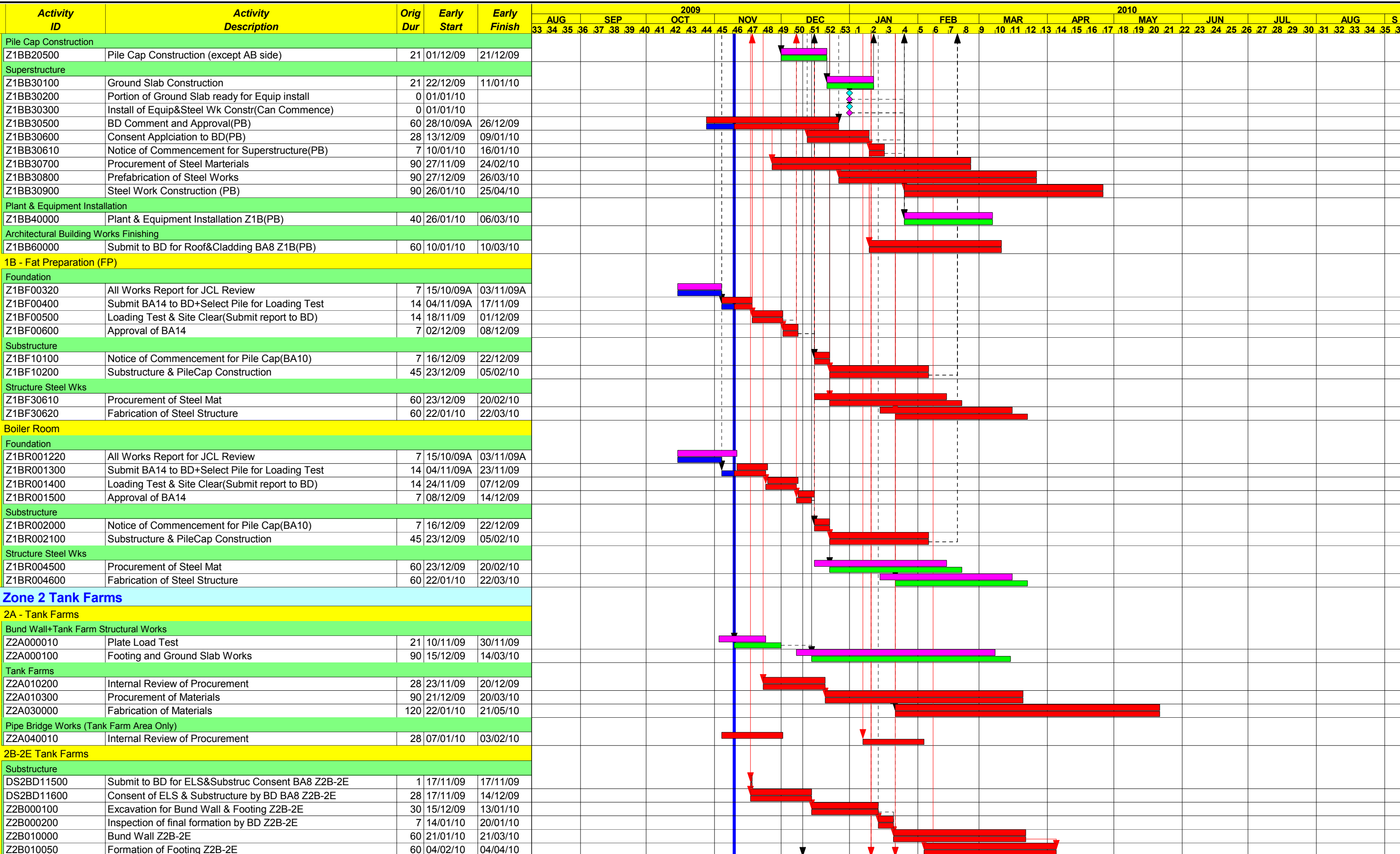

**AC06**  
 **Progress Bar**  
 **Critical Activity**

Date	Revision	Checked	Approved

Activity ID	Activity Description	Orig Dur	Early Start	Early Finish	2009												2010																	
					AUG	SEP	OCT	NOV	DEC	JAN	FEB	MAR	APR	MAY	JUN	JUL	AUG	S	AUG	SEP	OCT	NOV	DEC	JAN	FEB	MAR	APR	MAY	JUN	JUL	AUG	S		
<b>Zone 3 Waste Water Treatment Plant</b>																																		
3 - Waste Water Treatment Plant																																		
Foundation																																		
DS30010050	Submit to BD for ELS&Substructure Consent BA8 Z3	1	11/01/10	11/01/10																														
DS30010060	Consent of ELS & Substructure by BD BA8 Z3	28	11/01/10	07/02/10																														
Z3000010	Excavation for Footing Z3	24	08/02/10	03/03/10																														
<b>Zone 4 Loading &amp; Unloading Facilities</b>																																		
4A-Jetty																																		
Piling																																		
DS4A120100	Submit to BD for Marine Piling Consent BA8 Z4A	1	11/01/10	11/01/10																														
DS4A120200	Consent of Marine Piling by BD BD8 Z4A	28	11/01/10	07/02/10																														
DS4A120300	Marine Notice to Commencement of Works	1	25/11/09	25/11/09																														
Z4A010100	Excavation for Existing Seawall Z4A	30	09/01/10	07/02/10																														
Z4A010200	Trial Pile 1nr Driving Z4A	3	08/02/10	10/02/10																														
4B-Loading and Unloading Building																																		
Foundation																																		
DS4B110050	Submit to BD for ELS & Foundation Consent BA8 Z4B	1	22/01/10	22/01/10																														
DS4B110060	Consent of ELS & Foundation by BD BA8 Z4B	28	22/01/10	18/02/10																														
<b>Utilities</b>																																		
Drainage Works																																		
DW0001000	Apply Excavation Permit of Drainage HyD	0	01/12/09*																															
Water Supply																																		
WM0001000	Apply Excavation Permit of Water Main HyD	0	01/12/09*																															
Fire Services																																		
FW0001000	Apply Excavation Permit of Fire Services HyD	0	01/12/09*																															
Sewerage Works																																		
SW0001000	Apply Excavation Permit of Fire Services HyD	0	01/12/09*																															
Power Supply																																		
PS0001000	Apply Electrical Power to CLP	0	01/12/09*																															
Communication System																																		
CS0001000	Apply Excavation Permit of Tel Services HyD	0	01/12/09*																															
Boundary Wall																																		
BW0000000	RC Fence Wall 2M high	260	11/12/09	27/08/10																														

Data Date 10/11/09

- AC06
- Progress Bar
- Critical Activity

AC07

ASB Biodiesel  
 Hong Kong Biodiesel Plant  
 Construction Programme for Comming 3 Mths

Sheet 6 of 6

Date	Revision	Checked	Approved

---

---

**APPENDIX C**  
**SUMMARY OF SITE AUDITS**

---

---

**Development of a Biodiesel Plant at  
Tseung Kwan O Industrial Estate**

**Monthly Site Inspection Record Summary**

**Inspection Information**

Checklist Reference Number	90916
Date	16 September 2009 (Wednesday)
Time	16:30 – 17:00

Ref. No.	Non-Compliance	Related Item No.
-	None	-

Ref. No.	Remarks/Observations	Related Item No.
90916-R1	<p><b>A. Water Quality</b> <u>Reminder</u></p> <ul style="list-style-type: none"> <li>Clear the accumulated stagnant water in drip trays as chemical waste.</li> </ul>	B13
90916-R1	<p><b>B. Air Quality</b></p> <ul style="list-style-type: none"> <li>No environmental deficiency was identified during site inspection.</li> </ul>	
90916-R2	<p><b>C. Noise</b></p> <ul style="list-style-type: none"> <li>No environmental deficiency was identified during site inspection.</li> </ul>	
90916-R1	<p><b>D. Waste / Chemical Management</b> <u>Reminder</u></p> <ul style="list-style-type: none"> <li>Clear the accumulated stagnant water in drip trays as chemical waste.</li> </ul>	E3ii.
90916-R2	<ul style="list-style-type: none"> <li>To provide proper storage for chemical containers.</li> </ul>	E2i.
	<p><b>E. Permit / Licenses</b></p> <ul style="list-style-type: none"> <li>No environmental deficiency was identified during site inspection.</li> </ul>	
	<p><b>F. Reminders</b></p> <ul style="list-style-type: none"> <li>No environmental deficiency was identified during site inspection.</li> </ul>	
	<p><b>G. Others</b></p> <ul style="list-style-type: none"> <li>Follow-up on previous audit section (Ref. No.:90818), all environmental deficiencies were improved/rectified by contractor.</li> </ul>	

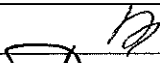
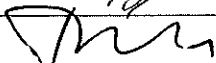
	Name	Signature	Date
Recorded by	Cara Heung		18 September 2009
Checked by	Dr. HF Chan		18 September 2009



**Development of a Biodiesel Plant at  
Tseung Kwan O Industrial Estate**



**Monthly Site Inspection Record Summary**

**Inspection Information**

Checklist Reference Number	91020
Date	20 October 2009 (Tuesday)
Time	15:00 – 16:00

Ref. No.	Non-Compliance	Related Item No.
-	None	-

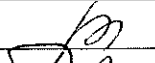
Ref. No.	Remarks/Observations	Related Item No.
91020-R1	<p><b>A. Water Quality</b> <u>Reminder</u></p> <ul style="list-style-type: none"> <li>• Clear the accumulated stagnant water in drip tray and on chemical containers as chemical waste.</li> </ul>	B13
91020-R1	<p><b>B. Air Quality</b></p> <ul style="list-style-type: none"> <li>• No environmental deficiency was identified during site inspection.</li> </ul> <p><b>C. Noise</b></p> <ul style="list-style-type: none"> <li>• No environmental deficiency was identified during site inspection.</li> </ul> <p><b>D. Waste / Chemical Management</b> <u>Reminder</u></p> <ul style="list-style-type: none"> <li>• Clear the accumulated stagnant water in drip tray and on chemical containers as chemical waste.</li> </ul> <p><b>E. Permit / Licenses</b></p> <ul style="list-style-type: none"> <li>• No environmental deficiency was identified during site inspection.</li> </ul> <p><b>F. Reminders</b></p> <ul style="list-style-type: none"> <li>• No environmental deficiency was identified during site inspection.</li> </ul> <p><b>G. Others</b></p> <ul style="list-style-type: none"> <li>• Follow-up on previous audit section (Ref. No.:90916), all environmental deficiencies were improved/rectified by contractor.</li> </ul>	E8

	Name	Signature	Date
Recorded by	Cara Heung		21 October 2009
Checked by	Dr. HF Chan		21 October 2009

*Development of a Biodiesel Plant at Tseung Kwan O Industrial Estate*

**Monthly Site Inspection Record Summary**

**Inspection Information**

Checklist Reference Number	91118
Date	18 November 2009 (Wednesday)
Time	15:00 – 16:00

Ref. No.	Non-Compliance	Related Item No.
-	None	-

Ref. No.	Remarks/Observations	Related Item No.
91118-O1	<p><b>A. Water Quality</b> <u>Observation</u></p> <ul style="list-style-type: none"> <li>Pounding water in drip tray was observed. The Contractor was reminded to clear it after rain.</li> </ul>	B13
91118-O1	<p><b>B. Air Quality</b></p> <ul style="list-style-type: none"> <li>No environmental deficiency was identified during site inspection.</li> </ul> <p><b>C. Noise</b></p> <ul style="list-style-type: none"> <li>No environmental deficiency was identified during site inspection.</li> </ul> <p><b>D. Waste / Chemical Management</b> <u>Observation</u></p> <ul style="list-style-type: none"> <li>Pounding water in drip tray was observed. The Contractor was reminded to clear it after rain.</li> </ul> <p><b>E. Permit / Licenses</b></p> <ul style="list-style-type: none"> <li>No environmental deficiency was identified during site inspection.</li> </ul> <p><b>F. Reminders</b></p> <ul style="list-style-type: none"> <li>No environmental deficiency was identified during site inspection.</li> </ul> <p><b>G. Others</b></p> <ul style="list-style-type: none"> <li>Follow-up on previous audit section (Ref. No.:91020), all environmental deficiencies were improved/rectified by contractor.</li> </ul>	E8

	Name	Signature	Date
Recorded by	Cara Heung		19 November 2009
Checked by	Dr. HF Chan		19 November 2009

---

---

**APPENDIX D**  
**PERMITS AND LICENSES**

---

---

**Appendix D - Summary of Environmental Licensing and Permit Status**

Permit / License No.	Valid Period		Details	Status
	From	To		
<b>Environmental Permit (EP)</b>				
EP-319/2009/A	07/04/2009	N/A	Construction and operation of (i) a biochemical plant with a storage capacity of more than 500 tonnes and in which substances are processed and produced; (ii) a storage, transfer and trans-shipment of oil facility with a storage capacity of not less than 1,000 tonnes; and (iii) a dangerous goods godown with a storage capacity exceeding 500 tonnes	Valid
<b>Registration of Chemical Waste Producer</b>				
WPN-5113-839-C1186-15	12/06/2009	-	Spent Lubrication oil.	Valid
<b>Construction Noise Permit (CNP)</b>				
PP-RE0037-09	11/08/2009	28/12/2009	To carry out percussive piling for the construction site during 0700-1900 hours on all days except general holidays.	Valid
<b>Wastewater Discharge License</b>				
WT00004508-2009	07/09/2009	-	-	Valid

---

---

**APPENDIX E  
UPDATED ENVIRONMENTAL  
MITIGATION IMPLEMENTATION  
SCHEDULE**

---

---

**Appendix E - Summary of Environmental Mitigation Implementation Schedule (Construction Phase)**

Types of Impacts	Mitigation Measures	Status
<p><b>Construction Dust</b></p>	<ul style="list-style-type: none"> <li>• Dust control measures such as water spaying on roads and dusty areas, covering of lorries by impervious sheets and controlling of the falling height of fill materials will be implemented;</li> <li>• Effective dust screens, sheeting or netting will be provided to enclose the scaffolding from the ground level of the facility during the building construction;</li> <li>• All debris and materials will be covered or stored in a sheltered debris collection area;</li> <li>• Hoarding from ground level will be provided along the entire length of the site boundary except for a site entrance or exit;</li> <li>• Every stockpile of dusty materials will be covered entirely by impermeable sheeting or placed in an area sheltered on the top and the 3 sides;</li> <li>• Regular maintenance and checking of the diesel powered mechanical equipment will be adopted to avoid any black smoke emissions and to minimize gaseous emissions.</li> <li>• Monthly site audits will be conducted to ensure the implementation of suitable dust control measures and good site practices.</li> </ul>	<p>^</p> <p>N/A</p> <p>^</p> <p>^</p> <p>^</p> <p>^</p> <p>^</p>
<p><b>Construction Noise</b></p>	<ul style="list-style-type: none"> <li>• Only well-maintained plant will be operated on-site and plant will be serviced regularly during the construction program;</li> <li>• Silencers or mufflers on construction equipment will be utilized and will be properly maintained during the construction program;</li> <li>• Mobile plant, if any, will be sited as far from NSRs as possible;</li> <li>• Machines and plant (such as trucks) that may be in intermittent use will be shut down between work periods or will be throttled down to a minimum;</li> <li>• Plant known to emit noise strongly in one direction will, wherever possible, be orientated so that the noise is directed away from the nearby NSRs; and</li> <li>• Material stockpiles and other structures will be effectively utilised, wherever practicable, in screening noise from onsite construction activities.</li> </ul>	<p>^</p> <p>^</p> <p>^</p> <p>^</p> <p>^</p> <p>^</p>

Types of Impacts	Mitigation Measures	Status
<b>Water Quality</b>	<u>Piling Activities</u> <ul style="list-style-type: none"> <li>Silt curtain will be installed around the marine piling area to contain any suspended mud and sediments generated during the piling works. Silt removal facilities such as silt traps or sedimentation facilities will be provided to remove silt particles from groundwater (if pumping is required) to meet the requirements of the TM standard under the WPCO. The design of silt removal facilities will be based on the guidelines provided in ProPECC PN 1/94. All drainage facilities and erosion and sediment control structures will be inspected monthly and maintained to ensure proper and efficient operation at all times and particularly during rainstorms.</li> </ul>	N/A
	<u>Construction Site Run-off and Drainage</u> <ul style="list-style-type: none"> <li>Silt removal facilities such as silt traps or sedimentation facilities will be provided to remove silt particles from runoff to meet the requirements of the TM standard under the WPCO. The design of silt removal facilities will be based on the guidelines provided in ProPECC PN 1/94. All drainage facilities and erosion and sediment control structures will be inspected monthly and maintained to ensure proper and efficient operation at all times and particularly during rainstorms.</li> <li>Careful programming of the works to minimise surface excavations for the construction works during the wet season. If excavation of soil cannot be avoided during the wet season, exposed slope surfaces will be covered by a tarpaulin or other means. Other measures that need to be implemented before, during, and after rainstorms are summarised in ProPECC PN 1/94.</li> <li>Exposed soil surfaces will be protected by paving or fill material as soon as possible to reduce the potential of soil erosion.</li> <li>Open stockpiles of construction materials or construction wastes on-site of more than 50m<sup>3</sup> will be covered with tarpaulin or similar fabric during rainstorms. These materials will not be placed near the seawall area.</li> </ul>	^  ^  ^  ^
	<u>General Construction Activities</u> <ul style="list-style-type: none"> <li>Debris and refuse generated on-site will be collected, handled and disposed of properly to avoid entering the nearby water sensitive receivers (WSRs). Stockpiles of cement and other construction materials will be kept covered when not being used.</li> </ul>	^
	<ul style="list-style-type: none"> <li>Oils and fuels will only be used and stored in designated areas which have pollution prevention facilities. All fuel tanks and storage areas will be provided with locks and be sited on sealed areas, within bunds of a capacity equal to 110% of the storage capacity of the largest tank. The bund will be drained of rainwater after a rain event.</li> </ul>	^

Types of Impacts	Mitigation Measures	Status
	<p data-bbox="394 225 902 252"><u>Sewage generated from On-site Workforce</u></p> <ul data-bbox="443 296 1977 427" style="list-style-type: none"> <li data-bbox="443 296 1977 360">• Temporary sanitary facilities, such as portable chemical toilets, will be provided on-site. A specialised contractor will be responsible for regular collection and appropriate disposal of the sewage and maintenance of these facilities.</li> <li data-bbox="443 363 1977 427">• Monthly site inspections will be carried out during construction to ensure that the mitigation measures listed above are properly implemented. The site audit frequency will be increased to weekly intervals during the piling works.</li> </ul>	<p data-bbox="2040 296 2101 323">N/A</p> <p data-bbox="2040 363 2078 391">^</p>
<p data-bbox="215 488 315 515"><b>Ecology</b></p>	<ul data-bbox="443 472 1977 563" style="list-style-type: none"> <li data-bbox="443 472 1977 563">• Mitigation measures for minimising water quality impacts are presented in detail above. These measures will be properly implemented and good construction practices will be adopted to minimise potential adverse impacts to marine ecological resources.</li> </ul>	<p data-bbox="2040 488 2078 515">^</p>

Remarks: ^ Compliance of mitigation measure; X Non-compliance of mitigation measure;  
 N/A Not Applicable at this stage; • Non-compliance but rectified by the contractor;  
 \* Recommendation was made during site audit but improved/rectified by the contractor;  
 # Non-compliance but rectified/improved by the contractor and awaiting IEC's further comment.



---

---

**APPENDIX F  
COMPLAINT LOG**

---

---

**APPENDIX F – COMPLAINT LOG****Reporting Quarter:** September to November 2009

<b>Log Ref.</b>	<b>Location</b>	<b>Received Date</b>	<b>Details of Complaint</b>	<b>Investigation/Mitigation Action</b>	<b>Status</b>
N/A	N/A	N/A	N/A	N/A	N/A

**Remarks:** No environmental complaint was received in the reporting quarter.