

Zhen Hua Engineering Company Limited

Contract No. CV/2012/01
Sediment Removal at
Yim Tin Tsai (East) Fish Culture Zone

Monthly Environmental Monitoring &
Audit Report

March 2014

(Version 1.0)

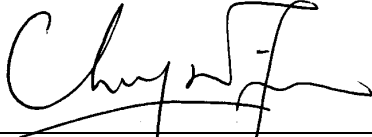
Certified By	 _____ (Environmental Team Leader)
--------------	--

REMARKS:

The information supplied and contained within this report is, to the best of our knowledge, correct at the time of printing.

CINOTECH accepts no responsibility for changes made to this report by third parties.

CINOTECH CONSULTANTS LTD

Room 1710, Technology Park,

18 On Lai Street,

Shatin, NT, Hong Kong

Tel: (852) 2151 2083 Fax: (852) 3107 1388

Email: info@cinotech.com.hk

Monthly Environmental Monitoring & Audit Report

(March 2014)

Contract No. : CV/2012/01

Project : Sediment Removal at Yim Tin Tsai (East)
Fish Culture Zone

Client : Civil Engineering and Development
Department (CEDD)

Main Contractor : Zhen Hua Engineering Company Limited

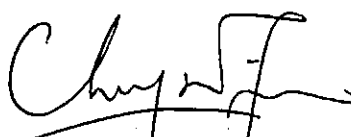
Certified By 
Dr. Priscilla Choy (Environmental Team Leader)
Cinotech Consultants Limited
Date: 11th April 2014

Verified By 
Mr. Thomas Chan
(Independent Environmental Checker)
Ove Arup & Partners Hong Kong Ltd.
Date: 11th April 2014

TABLE OF CONTENTS

Page

EXECUTIVE SUMMARY	1
Introduction.....	1
Environmental Monitoring and Audit Works	1
Environmental Licenses and Permits.....	2
Future Key Issues.....	3
1. INTRODUCTION.....	4
Background.....	4
Project Organizations.....	4
Construction Programme	5
Summary of EM&A Requirements	5
2. WATER QUALITY.....	7
Monitoring Requirements	7
Monitoring Locations.....	7
Monitoring Equipment.....	8
Monitoring Parameters and Frequency	9
Monitoring Methodology.....	10
Laboratory Analytical Methods	10
QA/QC Requirements.....	11
Results and Observation	11
Event and Action Plan	11
3. CORAL MONITORING.....	12
Monitoring Requirement.....	12
Monitoring Locations.....	12
Monitoring Frequency and Methodology	12
Results and Observations.....	13
Summary of Coral Monitoring Results.....	14
Event and Action Plan	15
4. ARDEIDS AND WHITE-BELLIES SEA EAGLES MONITORING.....	16
Monitoring Requirements	16
Monitoring Routes & Locations	16
Monitoring Frequencies & Durations	16
Monitoring Methodology.....	16
Results & Observations.....	17
5. ENVIRONMENTAL AUDIT	18
Site Audits.....	18
Status of Environmental Licensing and Permitting.....	18
Implementation Status of Environmental Mitigation Measures	18
Summary of Exceedances	20
Summary of Complaint and Prosecution	20
Status of Waste Management.....	20
6. FUTURE KEY ISSUES.....	21
Monitoring Schedule for the Next Month.....	21

7. CONCLUSIONS	22
Conclusions.....	22
Recommendations.....	22

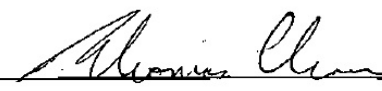
LIST OF TABLES

Table I	Summary Table for Non-compliance Recorded in the Reporting Month
Table II	Summary Table for Key Information in the Reporting Month
Table 1.1	Key Project Contacts
Table 2.1	Water Quality Monitoring Stations
Table 2.2	Water Quality Monitoring Equipment
Table 2.3	Impact Water Quality Monitoring Parameters and Frequency
Table 2.4	Methods for Laboratory Analysis for Water Samples
Table 3.1	Summary of Coral Monitoring Stations
Table 3.2	Locations and Physical attributes of Sites for Dive Survey (T2, T3 and Site C)
Table 3.3	Evaluation of Monitoring Results against Action and Limit Level for Coral Monitoring Surveys
Table 4.1	Number of Ardeids and White-bellied Sea Eagle Recorded
Table 5.1	Summary of Environmental Licensing and Permit Status
Table 5.2	Observations and Recommendations of Site Audit

LIST OF FIGURE

Figure 1	Site Layout Plan
Figure 2	Location of Water Quality Monitoring Stations
Figure 3	Location of Coral Monitoring Stations
Figure 4	Survey Area, Transect Route and Point Count Locations of Bird Count

LIST OF APPENDICES

Appendix A	Action and Limit Levels
Appendix B	Environmental Monitoring Schedules
Appendix C	Event Action Plan for Water Quality
Appendix D	Coral Monitoring Results
Appendix E	Photo records of Coral Monitoring Surveys
Appendix F	Summary of Exceedance
Appendix G	Environmental Mitigation Implementation Schedule
Appendix H	Site Audit Summary
Appendix I	Complaint Log
Appendix J	Ardeids and White-bellied Sea Eagle Monitoring Results
Appendix K	Photographic records of Ardeids and White-bellied Sea Eagle Monitoring
Appendix L	Copies of Calibration Certificates for Water Quality Monitoring
Appendix M	Water Quality Monitoring Results
Appendix N	Graphical Presentation of Water Quality Monitoring Results
Appendix O	Laboratory Testing Report for Water Quality
Appendix P	Quality Control Report for Water Quality Monitoring
Appendix Q	Waste Generation in the Reporting Month

EXECUTIVE SUMMARY

Introduction

1. This is the 5th Monthly Environmental Monitoring and Audit (EM&A) Report prepared by Cinotech Consultants Limited for CEDD Contract no. CV/2012/01 “Sediment Removal at Yim Tin Tsai (East) Fish Culture Zone”. This report documents the findings of EM&A Works conducted in March 2014.
2. The major site activities undertaken in the reporting month included:
 - Daily cleaning and weekly tidying;
 - Removing seabed sediments;
 - Bird and coral monitoring; and
 - Water Quality Monitoring.

Environmental Monitoring and Audit Works

3. Environmental monitoring and audit works for the Project were performed regularly as stipulated in the Environmental Monitoring and Audit Requirements in Project Profile and the results were checked and reviewed. The implementation of the environmental mitigation measures, Event Action Plans and environmental complaint handling procedures were also checked.
4. Summary of the events and action taken in the reporting month is tabulated in **Table I**.

Table I Summary Table for Non-compliance Recorded in the Reporting Month

Media/ Nature	No. of Exceedances		Action Taken	Results of action taken	Remarks
	Action Level	Limit Level			
Water Quality					
DO (S+M)	0	0	N/A	N/A	N/A
DO (B)	0	0			
Turbidity	0	0			
SS	0	0			
Copper	0	0			
Zinc	0	0			
Arsenic	0	0			
Lead	0	0			
Coral Quality					
Mortality (%)	0	0	N/A	N/A	N/A
Sediment cover (%)	0	0			
Bleaching (%)	0	0			

*Note: (S), (M) and (B) represent depths of water, such as Surface (1 metre below surface), Middle (mid-water depth) and Bottom (1 metre above seabed).

Water Quality

5. All water quality monitoring was conducted as scheduled in the reporting month. No Action/Limit Level exceedance was recorded.
6. No Action/Limit Level exceedance was recorded at the impact monitoring stations in the reporting month.

Coral Quality

7. All coral quality monitoring was conducted as scheduled in the reporting month. Level of sedimentation, bleaching and mortality on corals were monitored in accordance with the approved Proposal for Coral Monitoring.
8. No Action/Limit Level exceedance was recorded at the impact monitoring stations in the reporting month.

Ardeids & White-bellied Sea Eagles Monitoring

9. Ardeids & White-bellied Sea Eagles monitoring were conducted as scheduled in the reporting month.

Environmental Licenses and Permits

10. Environmental related licenses/permits granted to the Project include the Environmental Permit (EP) for the Project.

Key Information in the Reporting Month

11. Summary of key information in this reporting month is tabulated in **Table II**.

Table II Summary Table for Key Information in the Reporting Month

Event	Event Details		Action Taken	Status	Remark
	Number	Nature			
Complaint received	0	---	N/A	N/A	---
Changes to the assumptions and key construction / operation activities recorded	0	---	N/A	N/A	---
Status of submissions under EP	1	4 th Monthly EM&A Report (EP Condition 2.8)	Submitted to EPD on 14 th March 2014	N/A	---
Notifications of any summons & prosecutions	0	---	N/A	N/A	---

Future Key Issues

12. Major site activities for the coming two months will include:
 - Daily cleaning and weekly tidying;
 - Removing seabed sediments;
 - Bird and coral monitoring; and
 - Water Quality Monitoring.

13. The future environmental concerns are water quality, coral quality and impacts on ecology.

1. INTRODUCTION

Background

- 1.1 A priority list for removing sediments at the 26 Fish Culture Zones (FCZs) in Hong Kong (HK) had been prepared by the Agriculture, Fisheries and Conservation Department (AFCD). Civil Engineering and Development Department (CEDD) and AFCD consulted marine culturists' representatives on this list in May 2007. The representatives supported the government to carry out the sediment removal at the top five priority FCZs. Yim Yin Tsai (East) Fish Culture Zone was selected as one of them for improvement to the fish farming environment.
- 1.2 The works "Sediment Removal at Yim Tin Tsai (East) Fish Culture Zone" under Contract No. CV/2012/01 (hereinafter called the "Project") was awarded to Zhen Hua Engineering Company Limited (hereinafter called the "Contractor") by the Civil Engineering and Development Department (CEDD) of the Hong Kong Special Administrative Region (HKSAR).
- 1.3 Cinotech Consultants Ltd. (CINOTECH) was employed by the Contractor to serve as the Environmental Team (ET) to undertake the environmental monitoring services for the Project. Dr. Priscilla CHOY of Cinotech Consultants Ltd. was appointed as the ET Leader as per the Condition 2.1 of the EP. This is the 5th monthly EM&A report summarizing the EM&A works for the Project in March 2014.

Project Organizations

- 1.4 Different parties with different levels of involvement in the project organization include:
- Project Proponent / Engineer's Representative (ER) – Civil Engineering and Development Department (CEDD)
 - Environmental Team (ET) – Cinotech Consultants Ltd.
 - Independent Environmental Checker (IEC) – Ove Arup & Partners Hong Kong Ltd.
 - Contractor – Zhen Hua Engineering Co., Ltd. (Zhen Hua)
- 1.5 The Project Organization during Construction Phase is listed in Table 1.1.

Table 1.1 Key Project Contacts

Party	Role	Name	Position	Phone No.	Fax No.
CEDD	Project Proponent	Mr. Walter Wong	Engineer Representative	2762 5584	2762 4015
Cinotech	Environmental Team	Dr. Priscilla Choy	ET Leader	2151 2089	3107 1388
		Ms. Ivy Tam	Project Coordinator and Audit Team Leader	2151 2090	
		Mr. Tang Wing Kwai	Monitoring Team Leader	2151 2073	
Ove Arup	Independent Environmental Checker	Mr. Thomas Chan	Independent Environmental Checker	2268 3093	2268 3950
Zhen Hua	Contractor	Mr. Y F Cho	Senior Project Manager	2727 0128	2512 0427
		Mr. C K Li	Site Agent		

Construction Programme

1.6 The site activities undertaken in the reporting month were:

- Daily cleaning and weekly tidying;
- Removing seabed sediments;
- Bird and coral monitoring; and
- Water Quality Monitoring.

Summary of EM&A Requirements

1.7 The EM&A programme requires construction phase water quality monitoring and coral monitoring as well as environmental site audits. The EM&A requirements are described in the following sections, including:

- All monitoring parameters;
- Action and Limit levels for all environmental parameters;
- Event / Action Plans;
- Environmental mitigation measures, as recommended in the project EIA study final report; and
- Environmental requirements in contract documents.

1.8 As set out in Specific Conditions 2.7 of the EP for this Project, a monitoring programme on ardeids and White-bellied Sea Eagles nesting at Yeung Chau was submitted and approved by the Authority. The monitoring programme will commence when the relocation of fish rafts begins until completion of subsequent relocation of fish raft to the original Fish Culture Zone after dredging.

1.9 The advice on the implementation status of environmental protection and pollution control/mitigation measures is summarized in Section 7 of this report.

- 1.10 This report presents the monitoring results, observations, locations, equipment, period, methodology and QA/QC procedures of the required monitoring parameters, namely water quality, coral quality and bird counts as well as audit works for the Project in the reporting month.

2. WATER QUALITY

Monitoring Requirements

General

- 2.1 Impact water quality monitoring shall be conducted three times per week at all the designated monitoring stations during the period of dredging. Monitoring took place two times per monitoring day during mid ebb and mid flood tides at three depths (1 meter from surface, mid depth and 1 meter from the bottom). If the water depth is less than 6m, the mid-depth measurement may be omitted. If the depth is less than 3m, only the mid-depth measurements need to be taken.
- 2.2 Duplicate *in-situ* measurements (Dissolved oxygen (DO) concentration, DO saturation, turbidity, pH, temperature and salinity) and one water sample at each depth (suspended solids (SS) and metals) shall be monitored in accordance with the requirements set out in the Project Profile.
- 2.3 For selection of tides for *in-situ* measurement and water sampling, tidal range of individual flood and ebb tides shall not be less than 0.5m.
- 2.4 Other relevant data shall also be recorded, such as monitoring location / position, time, water depth, sampling depth, tidal stages, weather conditions and any special phenomena or work underway nearby.
- 2.5 Water quality monitoring shall be conducted in accordance with the approved Proposal for Water Quality Monitoring. Action/Limit Levels for the environmental monitoring works are shown in **Appendix A**.

Monitoring Locations

- 2.6 The monitoring stations for water quality monitoring are shown in **Figure 2. Table 2.1** summarizes the water quality monitoring stations for the Project.

Table 2.1 Water Quality Monitoring Stations

Stations	Marine Water Quality Stations	Coordinates	
		Easting	Northing
F4	Relocation site for Yim Tin Tsai FCZ	840174	833468
F5	Temporary Fish Raft Relocation site for Yim Tin Tsai East FCZ	840303	835819
F6		843004	835347
F7	Existing Yim Tin Tsai FCZ	839720	834870
F8	Existing Yim Tin Tsai East FCZ	840871	835101
G2	Gradient Station	839760	834165
G3	Gradient Station	840637	835503
G4	Gradient Station	842184	835872

Monitoring Equipment

- 2.7 For in-situ monitoring, a multi-parameter meter (Model YSI 6820 C-M / YSI 6920-M) was used to measure DO, DO saturation, pH, turbidity, salinity and temperature. A sampler was used to collect water samples for laboratory analysis of SS and metal levels.

Dissolved Oxygen (DO) and Temperature Measuring Equipment

- 2.8 The instrument for measuring dissolved oxygen and temperature was portable and weatherproof complete with cable, sensor, comprehensive operation manuals and use DC power source. It was capable of measuring:
- a dissolved oxygen level in the range of 0-20 mg/L and 0-200% saturation; and
 - a temperature of 0-45 degree Celsius.
- 2.9 It has a membrane electrode with automatic temperature compensation complete with a cable.
- 2.10 Sufficient stocks of spare electrodes and cables were available for replacement where necessary.
- 2.11 Salinity compensation was built-in in the DO equipment.

Turbidity

- 2.12 Turbidity was measured *in situ* by the nephelometric method. The instrument was portable and weatherproof using a DC power source complete with cable, sensor and comprehensive operation manuals. The equipment was capable of measuring turbidity between 0-1000 NTU. The probe cable was not less than 25m in length.

Salinity

- 2.13 A portable salinometer capable of recording salinity within the range of 0-40 ppt was used for salinity measurements.

pH

- 2.14 The instrument was consisting of a potentiometer, a glass electrode, a reference electrode and a temperature-compensating device. It was readable to 0.1pH in a range of 0 to 14. Standard buffer solutions of at least pH 7 and pH 10 were used for calibration of the instrument before and after use.

Water Depth Detector

- 2.15 A portable, battery-operated echo sounder was used for the determination of water depth at each designated monitoring station.

Water Sampler

- 2.16 A water sampler, consisting of a transparent PVC cylinder of a capacity of not less than two litres which can be effectively sealed with cups at both ends was used. The water sampler should have a positive latching system to keep it open and prevent premature closure until released by a messenger when the sampler was at the selected water depth.

Monitoring Position Equipment

- 2.17 A hand held Global Positioning System (GPS) was used to ensure that the correction location has been selected prior to sample collection.

Sample Container and Storage

- 2.18 Following collection, water samples for laboratory analysis were stored in high density polythene bottles, packed in ice (cooled to 4°C without being frozen) and delivered to the HOKLAS accredited laboratory and analyzed as soon as possible after collection. Sufficient volume of samples was collected to achieve the detection limit.

Calibration of In Situ Instruments

- 2.19 All *in situ* monitoring instruments were checked, calibrated and certified by a laboratory accredited under HOKLAS or other international accreditation scheme before use, and subsequently re-calibrated at 3 monthly intervals throughout all stages of the water quality monitoring.
- 2.20 For the on-site calibration of field equipment, the BS 1427:1993, "Guide to Field and on-site test methods for the analysis of waters" was observed.
- 2.21 Before each round of monitoring, a zero check in distilled water was performed with the turbidity probe of YSI 6820-C-M / YSI 6920-M. The probe was then be calibrated with a solution of known NTU.
- 2.22 Sufficient stocks of spare parts were maintained for replacements when necessary. Backup monitoring equipment was also being made available so that monitoring can proceed uninterrupted even when some equipment is under maintenance, calibration, etc.
- 2.23 **Table 2.2** summarizes the equipment used in the water quality monitoring program. Copies of the calibration certificates of the equipment are shown in **Appendix L**.

Table 2.2 Water Quality Monitoring Equipment

Equipment	Model and Make	Qty.
Water Sampler	Kahlsico Water-Bottle Model 135DW 150	1
Multi-parameter Water Quality System	YSI 6820-C-M, YSI 6920-M	2
Monitoring Position Equipment	"Magellan" Handheld GPS Model GPS-320	1
Water Depth Detector	Fishfinder 140	1

Monitoring Parameters and Frequency

- 2.24 Table 2.3 summarizes the monitoring parameters, monitoring period and frequencies of the impact water quality monitoring.

Table 2.3 Impact Water Quality Monitoring Parameters and Frequency

Station	Key Parameters	Frequency Note 1	Depth	No. of samples events
F4 F5 F6 F7 F8 G2 G3 G4	<u>In-situ:</u> Dissolved oxygen (DO) concentration, DO saturation, turbidity, pH, temperature and salinity <u>Laboratory Testing:</u> Suspended Solids (SS), Copper (Cu), Lead (Pb), Zinc (Zn) and Arsenic (As)	3 times per week (each series of sampling / measurement should not be less than 36 hours)	<ul style="list-style-type: none"> 3 water depths: 1m below water surface, mid-depth and 1m above sea bed. If the water depth is less than 3m, mid-depth sampling only. If the water depth is less than 6m, omit mid-depth sampling. 	2 per monitoring day (1 for mid-ebb and 1 for mid-flood)

Notes:

1. For selection of tides for *in-situ* measurement and water sampling, tidal range of individual flood and ebb tides should be not less than 0.5m.

- 2.25 Monitoring location/position, time, water depth, sampling depth, pH, salinity, DO saturation, water temperature, tidal stages, weather conditions and any special phenomena or work underway nearby were recorded.

Monitoring Methodology

- 2.26 The monitoring stations were accessed using survey boat to within 3 m by the guide of a hand-held Global Positioning System (GPS). The depth of the monitoring location was measured using depth meter in order to determine the sampling depths. Afterwards, the probes of the in-situ measurement equipment was lowered to the predetermined depths (1 m below water surface, mid-depth and 1 m above seabed) and the measurements was carried out accordingly. The in-situ measurements at predetermined depths was carried out in duplicate. In case the difference in the duplicate in-situ measurement results was larger than 25%, the third set of in-situ measurement would be carried out for result confirmation purpose.
- 2.27 Water sampler was lowered into the water to the required depths of sampling. Upon reaching the pre-determined depth, a messenger to activate the sampler was then released to travel down the wire. The water sample was sealed within the sampler before retrieving. At each station, water samples for SS and metals at three depths (1 m below water surface, mid-depth and 1 m above seabed) were collected accordingly. Water samples were stored in a cool box and kept at less than 4°C but without frozen and sent to the laboratory as soon as possible.

Laboratory Analytical Methods

- 2.28 The testing of all parameters were conducted by Wellab Ltd. (HOKLAS Registration No.083) and comprehensive quality assurance and control procedures in place in order to ensure quality and consistency in results. The testing method and limit of reporting are provided in **Table 2.4**.

Table 2.4 Methods for Laboratory Analysis for Water Samples

Parameters (Unit)	Proposed Method	Reporting Limit
SS (mg/L)	APHA 17e 2540 D	0.5 ^(See Note 1)
Copper (µg/L)	In-house method SOP 076 (ICP-MS)	1
Zinc (µg/L)		2
Arsenic (µg/L)		1
Lead (µg/L)		1

Note:

- 1) Limit of Reporting is reported as Detection Limit for non-HOKLAS report.
- 2) The testing for the parameters in the table are HOKLAS accredited

QA/QC Requirements

Decontamination Procedures

- 2.29 Water sampling equipment used during the course of the monitoring programme was decontaminated by manual washing and rinsed clean seawater/distilled water after each sampling event. All disposal equipment was discarded after sampling.

Sampling Management and Supervision

- 2.30 Water samples were dispatched to the testing laboratory for analysis as soon as possible after the sampling. All samples were stored in a cool box and kept at less than 4°C but without frozen. All water samples were handled under chain of custody protocols and relinquished to the laboratory representatives at locations specified by the laboratory.

Results and Observation

Results

- 2.31 The established Action/Limit Levels for the water quality monitoring works for the project based on the baseline water quality monitoring results is presented in **Appendix A**.
- 2.32 All water quality monitoring was conducted as scheduled in the reporting month. No Action/Limit Level exceedance was recorded. The monitoring data and graphical presentations of water quality monitoring results are shown in **Appendix M and Appendix N** respectively.
- 2.33 No special phenomena near the monitoring stations were observed which might affect the monitoring results during the monitoring works.
- 2.34 The laboratory testing report and QC report are provided in **Appendix O and Appendix P** respectively.

Event and Action Plan

- 2.35 If there is Action / Limit Level exceedance in any parameters of the water quality, the actions in accordance with the Event and Action Plan as shown in **Appendix C** will be carried out.

3. CORAL MONITORING

Monitoring Requirement

- 3.1 Impact Monitoring Survey is required to determine whether impacts are occurring on the tagged corals during the construction phase. A particular focus of the Impact Monitoring will be the effects of sedimentation, bleaching and mortality on corals.
- 3.2 All monitoring surveys were conducted by a qualified marine biologist with specialist knowledge of corals and sound experience at identifying corals in the field.
- 3.3 According to Section 3.3.3 of Annex G – “Environmental Monitoring and Audit Requirements” of the Project Profile, the coral monitoring programme shall comprise a baseline survey (prior to the dredging work), impact monitoring surveys (during the dredging period) and a post-project monitoring survey (after completion all the dredging works). In addition, the corals should be monitored twice a month during the first 2 months of the construction works in accordance with approved Proposal for Coral Monitoring.

Monitoring Locations

- 3.4 The locations plan of the impact coral monitoring stations is shown in **Figure 3**. The summary for impact coral monitoring stations is shown in **Table 3.1**.

Table 3.1 Summary of Coral Monitoring Stations

Monitoring	Nature of Monitoring Station	Monitoring ID and Location
Impact Monitoring	Impact Coral Monitoring Station	T2 – North of Shuen Wan Typhoon Shelter
		T3 – Southeast of Shuen Wan Typhoon Shelter
	Impact Coral Control Station	Site C –Whitehead Peninsula

Monitoring Frequency and Methodology

- 3.5 For regular Impact Monitoring Survey, the tagged corals were monitored twice a month during the first 2 months of the construction works. If there is no exceedance recorded, the monitoring frequency will be adjusted to monthly during the rest of the construction phase.
- 3.6 During the Impact Monitoring Surveys, the health status of each tagged coral colony was recorded, including percentage cover (%) of (1) sedimentation; (2) bleaching and (3) mortality.
- 3.7 The condition of each tagged coral colony was recorded by taking a photograph from an angle and distance that best represents the entire colony.
- 3.8 The results of the Impact Monitoring Surveys were reviewed with reference to the findings of the Baseline Monitoring Survey and the data collected from the reference

site (i.e. Site C) during the Impact Monitoring Survey.

Results and Observations

- 3.9 Impact Coral Monitoring Survey has been conducted at two Impact Sites (Site T2 and T3) at Yam Tin Tsai and one Control Site (Site C) at Whitehead Peninsula which is away (>2km) from the area of construction work on 16 March 2014.
- 3.10 The locations of the survey sites are shown in **Figure 3**, and the coordinates of the start and end points and survey conditions are shown in **Table 3.2**.

Table 3.2 Locations and Physical attributes of Sites for Dive Survey (T2, T3 and Site C)

Sites	GPS Coordinates		Depth (m)	Visibility (m)	Substrate type	Weather	Tidal Condition	Sedimentation on Hard Substrate? (mm thickness)
16 March 2014								
T2	Start	N 22°27.208' E 114°12.753'	1.0 – 1.5	1 - 1.5	Sand with gravel, rubbles and boulders	Calm; Cloudy	Ebb	YES (2 – 4)
	End	N 22°27.161' E 114°12.727'						
T3	Start	N 22°27.079' E 114°12.661'	1.0 – 1.5	1 - 1.5	Rubbles, boulders and sand with gravel	Calm; Cloudy	Ebb	YES (2 – 4)
	End	N 22°27.049' E 114°12.615'						
Site C	Start	N 22°26.184' E 114°14.229'	1.0 – 1.5	1 - 1.5	Rubbles, boulders and sand with gravel	Calm; Cloudy	Ebb	YES (2 – 4)
	End	N 22°26.139' E 114°14.210'						

- 3.11 All coral quality monitoring was conducted as scheduled in the reporting month. The monitoring coral quality monitoring results including the code, species name, area, percentage of sedimentation level, bleaching and mortality of the tagged coral colonies at each site are summarized in **Appendix D**. The photo records of coral quality surveys for the reporting month are shown in **Appendix E**. The survey team had tried to take photographs of the corals from an angle and distance that best represented the colonies but difficulties sometimes occurred as a result of low water visibility during the surveys.
- 3.12 Coral monitoring results were evaluated against Action and Limit Levels (**Appendix A**) and summarized in **Table 3.3**. Evaluation based on recorded changes in the percentages of partial mortality, sediment cover, and bleaching of the tagged corals.

Table 3.3 Evaluation of Monitoring Results against Action and Limit Level for Coral Monitoring Surveys.

11 th Coral Monitoring Survey on 16 March 2014						
Site	Sedimentation		Bleaching		Mortality	
	Action Level	Limit Level	Action Level	Limit Level	Action Level	Limit Level
Site C	No	No	No	No	No	No
Site T2	No	No	No	No	No	No
Site T3	No	No	No	No	No	No

Note: Definition of Action/Limit levels are listed in Appendix A. “No” indicates NO exceedance.

- 3.13 Overall, the healthy status of the tagged coral colonies was normal, with usual level of sedimentation. No action/limit level of mortality was exceeded in the monitoring survey conducted in March 2014.

Summary of Coral Monitoring Results

16 March 2014

- Site C (Reference site)
- 3.14 Sedimentation cover on the coral colonies ranged from 5 to 15%, with thickness ~2 to 4mm. When compared with baseline data in August 2013, increased sedimentation cover was recorded on all ten colonies (C1 to C10) by 5 to 10%. No cover of bleaching or mortality was recorded.
- Site T2
- 3.15 Sedimentation cover on the coral colonies ranged from 0 to 5%, with thickness ~2mm. When compared with baseline data in August 2013, increased sedimentation cover was recorded on 5 colonies (A3, A4, A5, A6 and A8) by 5%. No cover of bleaching or mortality was recorded.
- Site T3
- 3.16 Sedimentation cover ranged from 0 to 10%, with thickness ~2mm. When compared with baseline data in August 2013, increased sedimentation cover was recorded on 6 colonies (B4, B5, B6, B8, B9 and B10) by 5%. No cover of bleaching or mortality was recorded.
- 3.17 In the monitoring surveys conducted on 16 March 2014, from both Impact Sites T2 and T3 and the Reference Site C, the change in level of sedimentation on the tagged colonies was less than 15% when compared with the baseline data in Aug 2013. As the sedimentation occurred at all sites including the Reference Site C, the small change in sedimentation was likely a natural fluctuation as a result of tidal current, wave, northeast monsoon, disturbance by wave during low tide period, etc. No increment in level of blenching or partial mortality suggested that adverse effect, if any, was minor.
- 3.18 The data from both monitoring surveys showed no significant enhancement in sedimentation, bleaching or mortality in both Sites T2 and T3 and the Reference Site C. Hence, no adverse impact by the construction activity on the coral community was observed.

Event and Action Plan

- 3.19 Upon action level being exceeded, appropriate actions should be taken to review the dredging operation and additional measures such as slowing down, or rescheduling of works should be implemented as necessary, with the agreement from the ET and AFCD. Upon limit level being exceeded, the Contractor shall suspend all works affecting the corals until an effective solution is identified. Once the solution has been identified and agreed by the ET and AFCD, construction works affecting seabed may recommence.

4. ARDEIDS AND WHITE-BELLIES SEA EAGLES MONITORING

Monitoring Requirements

- 4.1 In accordance with the approved monitoring programme under condition 2.7 of Environmental Permit No. EP-419/2011/A, surveys by counts on ardeids and White-bellied Sea Eagles should be conducted to quantify their existence in vicinity of the proposed dredging area and temporary relocation sites for fish rafts as well as to monitor ardeids and White-bellied Sea Eagles nesting at Yeung Chau. Their nests will be monitored if identified. The survey results enable comparison of their populations before, during and after construction works.
- 4.2 By comparison and evaluation of the survey results, any impact on the target species could be verified.

Monitoring Routes & Locations

- 4.3 Transect route with some vantage points is shown in **Figure 4**. There are a total of 9 point count locations. The counting vantage points are selected with at least 500m distance with each other to avoid double-counting. The main focus areas of survey are the location of existing fish rafts before and after dredging works and Yeung Chau, where ardeids were observed in the past records.

Monitoring Frequencies & Durations

- 4.4 The bird count was conducted at monthly intervals since the relocation of fish rafts begins. The survey would be carried out until completion of subsequent relocation of fish raft to the original Fish Culture Zone after dredging. Counts normally started after sunrise and last for 2-3 hours (normally before 10:00). Bird count should be postponed when it is on inclement weather.

Monitoring Methodology

- 4.5 The target species were surveyed quantitatively by transect count and point count method covering the survey area. Birds heard or seen within the survey area were identified to species and counted. They were counted directly from vantage points or along the edge of a colony with the use of 10x binoculars or by the naked-eye, depending on the proximity between the surveyor and the colony. It is advisable to travel with a pace of 10 km/hr by small boat for transect method, and point count was last for less than or equal to 10 mins for each station. The quantitatively monitoring results were undertaken by experienced bird watchers. Photographic records were taken when possible.
- 4.6 Furthermore, during each survey (both transect and point counting), nests of ardeids and White-bellied Sea Eagles were counted by tracking the landing locations of the found species at Yeung Chau. Similar to the method mentioned above, active nests, determined by the presence of incubating adults or chicks, were counted directly from vantage points or along the edge of the colony. If they were invisible due to dense vegetation, their landing locations were recorded and repeated landings around the same

location were considered as one nest.

Results & Observations

- 4.7 Bird counts were conducted on 10 March 2014. The species and number of birds observed, the nature of construction works within works area conducting during the impact monitoring visit were recorded. Also, weather condition and other noticeable activities occurring within the survey area were recorded. The data sheet showing the results was attached in **Appendix J**. The photographic records were attached in **Appendix K**.
- 4.8 A total of 34 and 0 individuals of Ardeids and White-bellied Sea Eagle were recorded respectively from the transect count and point count locations in the reporting month (**Table 4.1** refers).

Table 4.1 Number of Ardeids and White-bellied Sea Eagle recorded

Data of Survey	Abundance		Total number of birds	Nest of ardeids and White-Bellied Sea Eagles
	Ardeids	White-bellied Sea Eagle		
10 March 2014	34	0	34	1 (1 nest of White-Bellied Sea Eagles)

5. ENVIRONMENTAL AUDIT

Site Audits

- 5.1 Site audits were carried out by ET to monitor the timely implementation of proper environmental management practices and mitigation measures in the Project site.
- 5.2 Site audits were conducted by ET on 6, 13, 18 and 26 March 2014. The details of observations during site audit can refer to **Table 5.2**.

Status of Environmental Licensing and Permitting

- 5.3 All permits/licenses obtained for the Project are summarized in **Table 5.1**.

Table 5.1 Summary of Environmental Licensing and Permit Status

Permit / License No.	Valid Period		Details	Status
	From	To		
Environmental Permit (EP)				
EP-419/2011/B	11/2/2014	N/A	<u>Sediment Removal at Yim Tin Tsai (East) Fish Culture Zone :</u> (a) A dredging operation within a Fish Culture Zone and relocation of existing fish rafts and setting up of temporary sites for the relocated fish rafts; (b) To remove seabed sediments at the Yim Tin Tsai (East) Fish Culture Zone for a depth of 2m.	Valid
Dumping Permit				
EP/MD/14-145	9/3/2014	8/4/2014	<u>Under the Dumping at Sea Ordinance, authorizes the loading for dumping from Hong Kong and/or dumping in the sea of the materials described :</u> Dredged Sediment Requiring: Type 1 – Open Sea Disposal Type 1 – Open Sea Disposal (Dedicated Site) Type 2 – Confined Marine Disposal	Valid

Implementation Status of Environmental Mitigation Measures

- 5.4 According to the EIA Study Report, Environmental Permit and the Project Profile of the Project, the mitigation measures detailed in the documents are recommended to be implemented during the construction phase. A summary of the EMIS is provided in

Appendix G.

- 5.5 During site inspection in the reporting month, no non-conformance was identified. The observations and recommendations made during the audit sessions are summarized in **Table 5.2**. The summaries of site audits are attached in **Appendix H**.

Table 5.2 Observations and Recommendations of Site Audit

Parameters	Date	Observations and Recommendations	Follow-up
--	6/3/2014	No environmental deficiency was identified during the site inspection.	N/A
--	13/3/2014	No environmental deficiency was identified during the site inspection.	N/A
--	18/3/2014	No environmental deficiency was identified during the site inspection.	N/A
--	26/3/2014	No environmental deficiency was identified during the site inspection.	N/A

Summary of Exceedances

- 5.6 No exceedance of monitoring results was recorded in the reporting month. Summary of exceedance is provided in **Appendix F**.

Summary of Complaint and Prosecution

- 5.7 No environmental related complaint, prosecution or notification of summons was received in the reporting month.
- 5.8 There was no environmental complaint, prosecution or notification of summons received since the Project commencement. The Complaint Log is attached in **Appendix I**.

Status of Waste Management

- 5.9 The amount of wastes generated by the major site activities of this Project during the reporting month is shown in **Appendix Q**.

6. FUTURE KEY ISSUES

6.1 The major construction activities in the coming month will include:

- Daily cleaning and weekly tidying;
- Removing seabed sediments;
- Bird and coral monitoring; and
- Water Quality Monitoring.

Monitoring Schedule for the Next Month

6.2 The tentative environmental monitoring schedule for the next month is shown in **Appendix B**.

7. CONCLUSIONS

Conclusions

- 7.1 Environmental monitoring and audit works were conducted in the reporting month. Site inspections were conducted on 6, 13, 18 and 26 March 2014. The results were reviewed and checked.
- 7.2 No exceedance of monitoring results was recorded in the reporting month.
- 7.3 There was no environmental complaint, prosecution or notification of summons received.

Recommendations

- 7.4 According to the environmental audit performed in the reporting month and site activities in coming month, the following recommendations were made:

Dust Impact

- To prohibit any open burning on site.
- To regularly maintain the machinery and vessels on site.

Noise Impact

- To inspect the noise sources inside the site.
- To space out noisy equipment and position the equipment as far away as possible from sensitive receivers.

Water Impact

- To identify any wastewater discharges from site.
- To provide silt curtain surrounding the dredging works.
- To check the holding tank should be fitted with a tight fitting seal.
- To ensure the excavator grab seal is tightly closed.

Waste/Chemical Management

- To check for any accumulation of waste materials or rubbish on site.
- To avoid any discharge or accidental spillage of chemical waste or oil directly from the site.
- To avoid improper handling or storage of oil drum on site.

Ecology

- To provide silt curtain, checked and maintenance throughout the construction period

FIGURE(S)

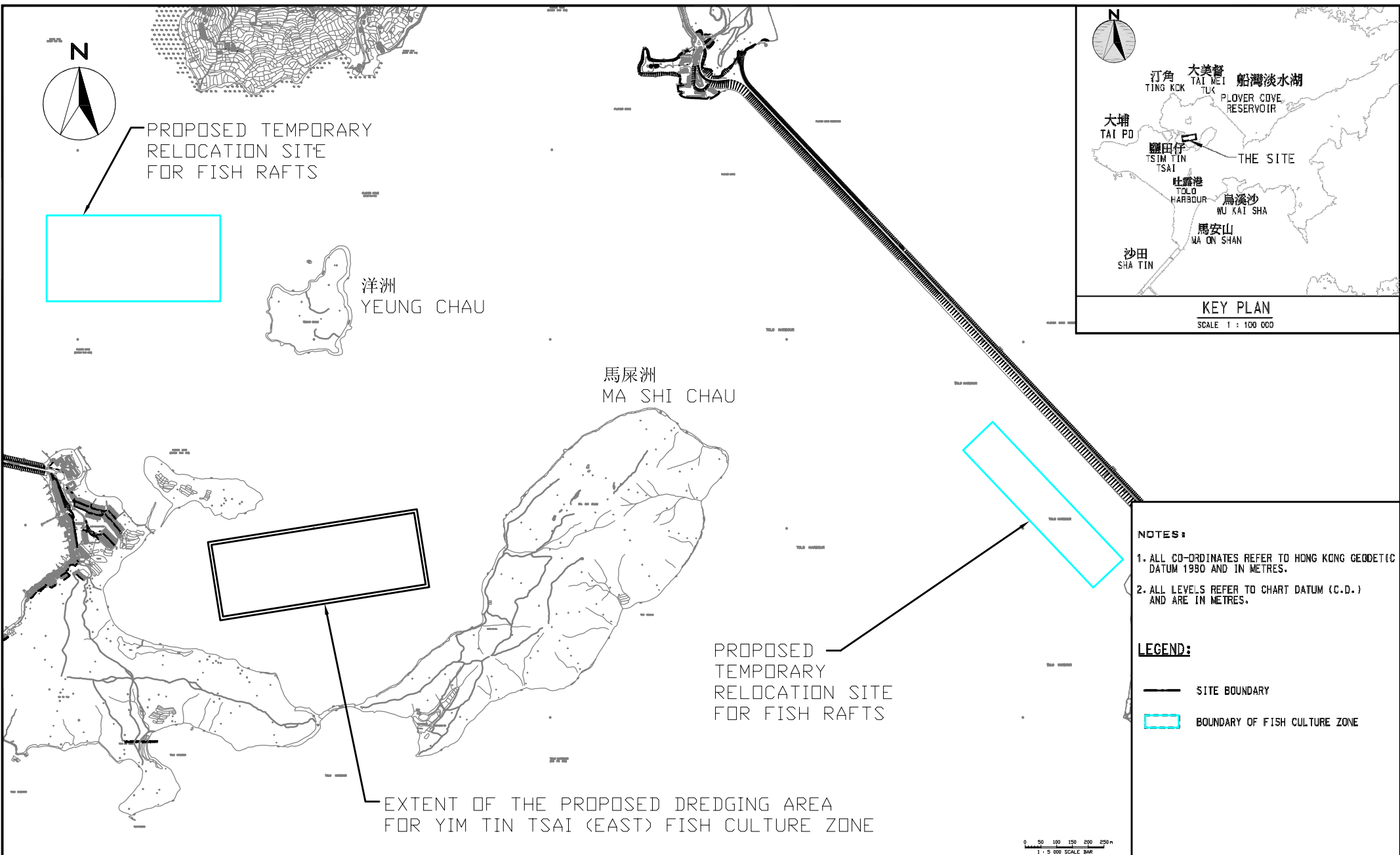



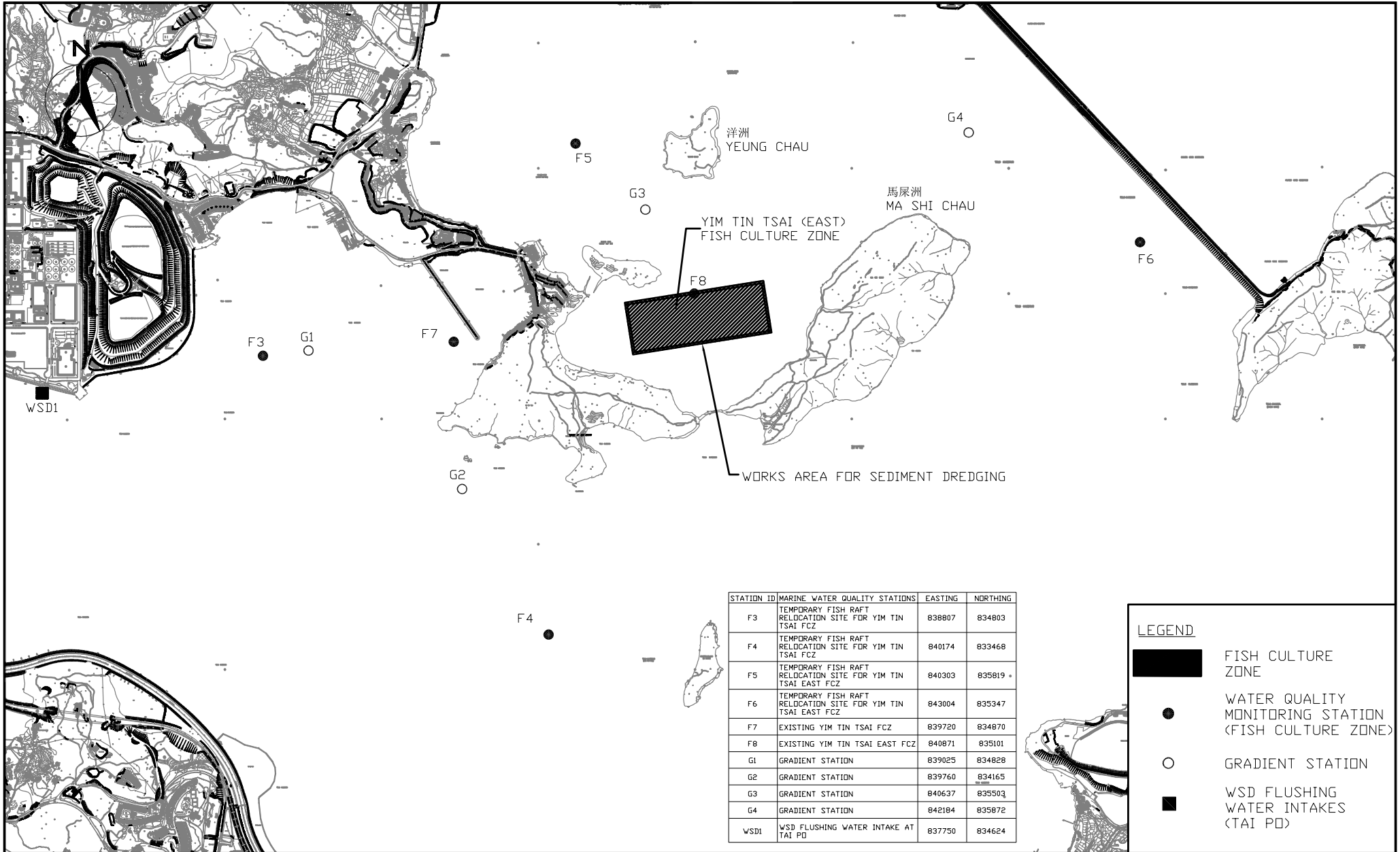

SCALE	1:400 @ A4	DATE	DEC 2013	
CHECK	IT	DRAWN	JW	
JOB No.	MA13027	FIGURE NO.	1	REV —



STATION ID	MARINE WATER QUALITY STATIONS	EASTING	NORTHING
F3	TEMPORARY FISH RAFT RELOCATION SITE FOR YIM TIN TSAI FCZ	838807	834803
F4	TEMPORARY FISH RAFT RELOCATION SITE FOR YIM TIN TSAI FCZ	840174	833468
F5	TEMPORARY FISH RAFT RELOCATION SITE FOR YIM TIN TSAI EAST FCZ	840303	835819
F6	TEMPORARY FISH RAFT RELOCATION SITE FOR YIM TIN TSAI EAST FCZ	843004	835347
F7	EXISTING YIM TIN TSAI FCZ	839720	834870
F8	EXISTING YIM TIN TSAI EAST FCZ	840871	835101
G1	GRADIENT STATION	839025	834828
G2	GRADIENT STATION	839760	834165
G3	GRADIENT STATION	840637	835503
G4	GRADIENT STATION	842184	835872
WSD1	WSD FLUSHING WATER INTAKE AT TAI PD	837750	834624

LEGEND

-  FISH CULTURE ZONE
-  WATER QUALITY MONITORING STATION (FISH CULTURE ZONE)
-  GRADIENT STATION
-  WSD FLUSHING WATER INTAKES (TAI PD)



SEDIMENT REMOVAL AT YIM TIN TSAI (EAST) FISH CULTURE ZONE
 LOCATION OF WATER QUALITY MONITORING STATIONS

SCALE	1:600	DATE	JUN 2013	
CHECK	IT	DRAWN	JW	
JOB No.	MA13027	FIGURE NO.	2	REV -

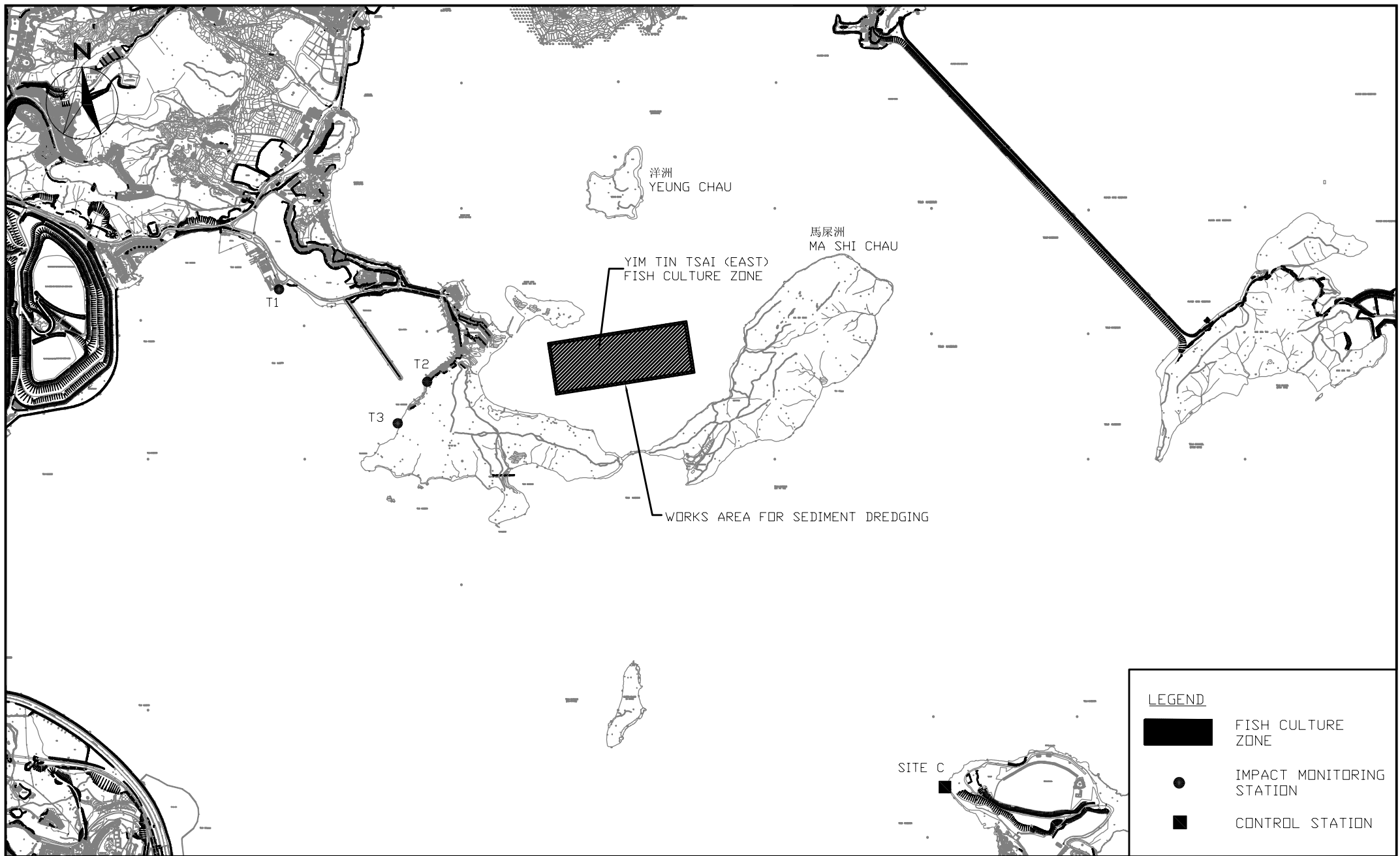

SCALE	1:600	DATE	JUN 2013
CHECK	GL	DRAWN	JW
JOB No.	MA13027	FIGURE NO.	3
		REV	—

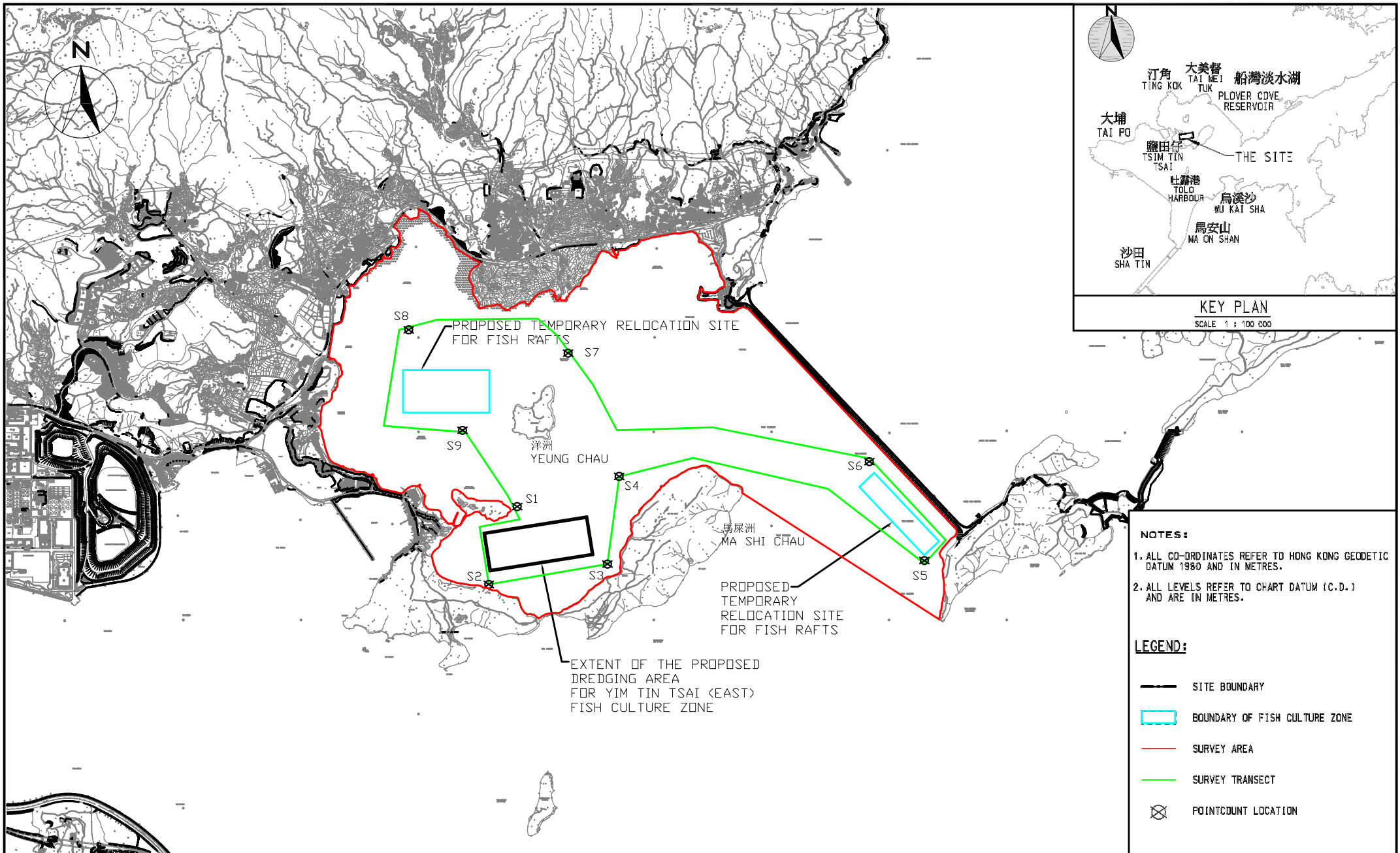

SCALE	1:800 @ A4	DATE	DEC 2013	
CHECK	IT	DRAWN	JW	
JOB No.	MA13027	FIGURE NO.	4	REV —

**APPENDIX A
ACTION AND LIMIT LEVELS**

Appendix A**Guidelines for Establishment of Action and Limit Levels**

Parameter (unit)	Action Level	Limit Level
DO in mg/L (See Note 1)	<u>For Stations F4 and F7</u> <u>Surface or Mid-Depth</u> 5 percentile of baseline surface / mid-depth data or <4mg/L <u>Bottom</u> 5 percentile of baseline bottom data or <2mg/L	<u>For Stations F4 and F7</u> <u>Surface or Mid-Depth</u> 1 percentile of baseline surface / mid-depth data or <4mg/L <u>Bottom</u> 1 percentile of baseline bottom data or <2mg/L
	<u>For Stations F5, F6, F8</u> <u>Surface or Mid-Depth</u> 5 percentile of baseline surface / mid-depth data or <4mg/L <u>Bottom</u> 5 percentile of baseline bottom data or <3mg/L	<u>For Stations F5, F6, F8</u> <u>Surface or Mid-Depth</u> 1 percentile of baseline surface / mid-depth data or <4mg/L <u>Bottom</u> 1 percentile of baseline bottom data or <3mg/L
Turbidity in NTU (See Note 2)	95 percentile of baseline data	99 percentile of baseline data
SS in mg/L (See Note 2)	95 percentile of baseline data or 10mg/L	99 percentile of baseline data or 10mg/L
Copper in µg/L (See Note 2 and 4)	95 percentile of baseline data or 4.8µg/L	99 percentile of baseline data or 4.8µg/L
Zinc in µg/L (See Note 2 and 4)	95 percentile of baseline data or 40µg/L	99 percentile of baseline data or 40µg/L
Arsenic in µg/L (See Note 2 and 4)	95 percentile of baseline data or 25µg/L	99 percentile of baseline data or 25µg/L

Lead in mg/L (See Note 2 and 4)	95 percentile of baseline data or 25µg/L	99 percentile of baseline data or 25µg/L
---------------------------------	--	--

Notes:

1. For DO, non-compliance of the water quality limits occurs when monitoring result is lower than the limits.
2. For turbidity, SS and metals, non-compliance of the water quality limits occurs when monitoring result is higher than the limits.
3. All the figures given in the table are used for reference only and EPD may amend the figures whenever it is considered as necessary.
4. Action and limit values of metals are based on the assessment criteria adopted under the water quality impact assessment (refer to Appendix B of Project Profile).

Calculated Action and Limit Levels for Water Quality

<u>Parameter (unit)</u>	<u>Depth</u>	Action Level		Limit Level	
		<u>For Stations F4, F7 and G2</u>	<u>For Stations F5, F6, F8, G3 and G4</u>	<u>For Stations F4, F7 and G2</u>	<u>For Stations F5, F6, F8, G3 and G4</u>
DO in mg/L (See Note 1 and 4)	Surface	5.4mg/L	4.0mg/L	5.0mg/L	3.8mg/L
	Middle	4.3mg/L	3.8mg/L	4.0mg/L	3.5mg/L
	Bottom	2.2mg/L	<u>For Stations F5, G3</u> 2.2mg/L	<u>For Stations F6, F8 and G4</u> 2.8mg/L	<u>For Stations F5, G3</u> 1.8mg/L
Turbidity in NTU (See Note 2 and 4)	Depth-averaged	4.5NTU		4.7NTU	
SS in mg/L (See Note 2 and 4)	Depth-averaged	11.2mg/L		11.9mg/L	
Copper in µg/L (See Note 2 and 4)	Depth-averaged	8.0µg/L		8.4µg/L	
Zinc in µg/L (See Note 2 and 4)	Depth-averaged	22.0µg/L		26.4µg/L	
Arsenic in µg/L (See Note 2 and 4)	Depth-averaged	24.0µg/L		25.5µg/L	
Lead in mg/L (See Note 2 and 4)	Depth-averaged	1.0µg/L		1.0µg/L	

Notes:

1. For DO, non-compliance of the water quality limits occurs when monitoring result is lower than the limits.
2. For turbidity, SS and metals, non-compliance of the water quality limits occurs when monitoring result is higher than the limits.
3. All the figures given in the table are used for reference only and EPD may amend the figures whenever it is considered as necessary.
4. Action and limit values are derived based on baseline water quality monitoring results to show the actual baseline water quality condition.

Action and Limit Level for Coral Monitoring

Parameter	Action Level Definition	Limit Level Definition
Sedimentation	If during Impact Monitoring a 20% increase in the percentage of sediment cover on hard corals occurs at more than 20% of the tagged coral at any one Impact Monitoring Site that is not recorded at the Control Site, then the Action Level is exceeded.	If during the Impact Monitoring a 25% increase in the percentage of sediment cover occurs at more than 20% of the tagged coral at any one Impact Monitoring Site that is not recorded at the Control Site, then the Limit Level is exceeded.
Bleaching	If during Impact Monitoring a 15% increase in the percentage of bleaching (bleached white) on hard corals occurs at more than 20% of the tagged coral at any one Impact Monitoring Site that is not recorded at the Control Site, then the Action Level is exceeded.	If during the Impact Monitoring a 25% increase in the percentage of bleaching (bleached white) occurs at more than 20% of the tagged coral at any one Impact Monitoring Site that is not recorded at the Control Site, then the Limit Level is exceeded.
Mortality	If during Impact Monitoring a 15% increase in the percentage of partial mortality on hard corals occurs at more than 20% of the tagged coral at any one Impact Monitoring Site that is not recorded at the Control Site, then the Action Level is exceeded.	If during the Impact Monitoring a 25% increase in the percentage of partial mortality occurs at more than 20% of the tagged coral at any one Impact Monitoring Site that is not recorded at the Control Site, then the Limit Level is exceeded.

**APPENDIX B
ENVIRONMENTAL MONITORING
SCHEDULES**

**Contract No. CV/2012/01 - Sediment Removal at Yim Tin Tsai (East) Fish Culture Zone
Impact Coral Monitoring Schedule in March 2014**

Sunday	Monday	Tuesday	Wednesday	Thursday	Friday	Saturday
						1-Mar
2-Mar	3-Mar	4-Mar	5-Mar	6-Mar	7-Mar	8-Mar
9-Mar	10-Mar	11-Mar	12-Mar	13-Mar	14-Mar	15-Mar
16-Mar	17-Mar	18-Mar	19-Mar	20-Mar	21-Mar	22-Mar
Impact Coral Monitoring						
23-Mar	24-Mar	25-Mar	26-Mar	27-Mar	28-Mar	29-Mar
30-Mar	31-Mar					

**Contract No. CV/2012/01 - Sediment Removal at Yim Tin Tsai (East) Fish Culture Zone
Tentative Impact Coral Monitoring Schedule in April 2014**

Sunday	Monday	Tuesday	Wednesday	Thursday	Friday	Saturday
		1-Apr	2-Apr	3-Apr	4-Apr	5-Apr
6-Apr	7-Apr	8-Apr	9-Apr	10-Apr	11-Apr	12-Apr
13-Apr	14-Apr	15-Apr	16-Apr	17-Apr	18-Apr	19-Apr
20-Apr	21-Apr	22-Apr	23-Apr	24-Apr	25-Apr	26-Apr
						Impact Coral Monitoring
27-Apr	28-Apr	29-Apr	30-Apr			
Impact Coral Monitoring						

The schedule may be changed due to unforeseen circumstances (adverse weather, etc)
Note: The coral monitoring for the month will be conducted on either 26 or 27 April 2014

**Contract No. CV/2012/01 - Sediment Removal at Yim Tin Tsai (East) Fish Culture Zone
Ardeids & White-bellied Sea Eagles Nesting Monitoring Schedule in March 2014**

Sunday	Monday	Tuesday	Wednesday	Thursday	Friday	Saturday
						1-Mar
2-Mar	3-Mar	4-Mar	5-Mar	6-Mar	7-Mar	8-Mar
9-Mar	10-Mar	11-Mar	12-Mar	13-Mar	14-Mar	15-Mar
	Ardeids & White-bellied Sea Eagles Nesting Monitoring					
16-Mar	17-Mar	18-Mar	19-Mar	20-Mar	21-Mar	22-Mar
23-Mar	24-Mar	25-Mar	26-Mar	27-Mar	28-Mar	29-Mar
30-Mar	31-Mar					

**Contract No. CV/2012/01 - Sediment Removal at Yim Tin Tsai (East) Fish Culture Zone
Tentative Ardeids & White-bellied Sea Eagles Nesting Monitoring Schedule in April 2014**

Sunday	Monday	Tuesday	Wednesday	Thursday	Friday	Saturday
		1-Apr	2-Apr	3-Apr	4-Apr	5-Apr
6-Apr	7-Apr	8-Apr	9-Apr	10-Apr	11-Apr	12-Apr
13-Apr	14-Apr	15-Apr	16-Apr	17-Apr	18-Apr	19-Apr
20-Apr	21-Apr	22-Apr	23-Apr	24-Apr	25-Apr	26-Apr
		Ardeids & White-bellied Sea Eagles Nesting Monitoring				
27-Apr	28-Apr	29-Apr	30-Apr			

The schedule may be changed due to unforeseen circumstances (adverse weather, etc)

**Contract No. CV/2012/01 - Sediment Removal at Yim Tin Tsai (East) Fish Culture Zone
Impact Water Quality Monitoring in March 2014**

Sunday	Monday	Tuesday	Wednesday	Thursday	Friday	Saturday
						1-Mar
2-Mar	3-Mar	4-Mar	5-Mar	6-Mar	7-Mar	8-Mar
	<u>Water Quality</u> Mid-Flood 8:19 Mid-Ebb 14:23		<u>Water Quality</u> Mid-Flood 9:36 Mid-Ebb 15:50		<u>Water Quality Monitoring</u> Mid-Flood 10:52 Mid-Ebb 17:25	
9-Mar	10-Mar	11-Mar	12-Mar	13-Mar	14-Mar	15-Mar
	<u>Water Quality</u> Mid-Flood 8:58 Mid-Ebb 21:23		<u>Water Quality</u> Mid-Ebb 10:17 Mid-Flood 15:54		<u>Water Quality Monitoring</u> Mid-Ebb 11:53 Mid-Flood 17:45	
16-Mar	17-Mar	18-Mar	19-Mar	20-Mar	21-Mar	22-Mar
	<u>Water Quality</u> Mid-Flood 7:31 Mid-Ebb 13:31		<u>Water Quality Monitoring</u> Mid-Flood 8:36 Mid-Ebb 14:45		<u>Water Quality Monitoring</u> Mid-Flood 9:47 Mid-Ebb 16:08	
23-Mar	24-Mar	25-Mar	26-Mar	27-Mar	28-Mar	29-Mar
	<u>Water Quality Monitoring</u> Mid-Flood 11:56 Mid-Ebb 18:59		<u>Water Quality Monitoring</u> Mid-Ebb 9:01 Mid-Flood 14:31		<u>Water Quality Monitoring</u> Mid-Ebb 11:02 Mid-Flood 16:56	
30-Mar	31-Mar					
	<u>Water Quality Monitoring</u> Mid-Flood 7:11 Mid-Ebb 13:20					

**Contract No. CV/2012/01 - Sediment Removal at Yim Tin Tsai (East) Fish Culture Zone
Tentative Impact Water Quality Monitoring in April 2014**

Sunday	Monday	Tuesday	Wednesday	Thursday	Friday	Saturday
		1-Apr	2-Apr	3-Apr	4-Apr	5-Apr
			<u>Water Quality Monitoring</u> Mid-Flood 8:07 Mid-Ebb 14:43		<u>Water Quality Monitoring</u> Mid-Flood 9:37 Mid-Ebb 16:07	
6-Apr	7-Apr	8-Apr	9-Apr	10-Apr	11-Apr	12-Apr
	<u>Water Quality Monitoring</u> Mid-Flood 6:09 Mid-Ebb 19:22			<u>Water Quality Monitoring</u> Mid-Ebb 9:50 Mid-Flood 15:03		<u>Water Quality Monitoring</u> Mid-Ebb 11:26 Mid-Flood 17:20
13-Apr	14-Apr	15-Apr	16-Apr	17-Apr	18-Apr	19-Apr
	<u>Water Quality Monitoring</u> Mid-Ebb 12:29 Mid-Flood 18:42		<u>Water Quality Monitoring</u> Mid-Flood 7:28 Mid-Ebb 13:45		<u>Water Quality Monitoring</u> Mid-Flood 8:40 Mid-Ebb 15:07	
20-Apr	21-Apr	22-Apr	23-Apr	24-Apr	25-Apr	26-Apr
		<u>Water Quality Monitoring</u> Mid-Flood 11:42 Mid-Ebb 18:39		<u>Water Quality Monitoring</u> Mid-Ebb 8:37 Mid-Flood 14:20		<u>Water Quality Monitoring</u> Mid-Ebb 10:43 Mid-Flood 16:45
27-Apr	28-Apr	29-Apr	30-Apr			
	<u>Water Quality Monitoring</u> Mid-Ebb 12:17 Mid-Flood 18:29		<u>Water Quality Monitoring</u> Mid-Flood 7:20 Mid-Ebb 13:42			

The schedule may be changed due to unforeseen circumstances (adverse weather, etc)
Remark: Reference was made to the tidal information of Hong Kong Observatory

**APPENDIX C
EVENT ACTION PLAN FOR WATER
QUALITY**

Appendix C Event and Action Plan for Water Quality

EVENT	ACTION			
	ET	IEC	ER	CONTRACTOR
Action level being exceeded by one sampling day	<ol style="list-style-type: none"> 1. Repeat in-situ measurement to confirm findings; 2. Identify source(s) of impact; 3. Inform IEC and Contractor; 4. Check monitoring data, all plant, equipment and Contractor's working methods; 5. Discuss mitigation measures with IEC and Contractor; 6. (The above actions should be taken within 1 working day after the exceedance is identified) 7. Repeat measurement on next day of exceedance. 	<ol style="list-style-type: none"> 1. Discuss with ET and Contractor on the mitigation measures; 2. Review proposals on mitigation measures submitted by Contractor and advise the ER accordingly; 3. Assess the effectiveness of the implemented mitigation measures. 4. (The above actions should be taken within 1 working day after the exceedance is identified) 	<ol style="list-style-type: none"> 1. Discuss with IEC on the proposed mitigation measures; 2. Make agreement on the mitigation measures to be implemented. 3. (The above actions should be taken within 1 working day after the exceedance is identified) 	<ol style="list-style-type: none"> 1. Inform the ER and confirm notification of the non-compliance in writing; 2. Rectify unacceptable practice; 3. Check all plant and equipment; 4. Review the working methods and consider additional measures such as slowing down, or rescheduling of works; 5. Discuss with ET and IEC and propose mitigation measures to IEC and ER; 6. Implement the agreed mitigation measures. 7. (The above actions should be taken within 1 working day after the exceedance is identified)
Action level being exceeded by more than one consecutive sampling days	<ol style="list-style-type: none"> 1. Identify source(s) of impact; 2. Inform IEC and Contractor; 3. Check monitoring data, all plant, equipment and Contractor's working methods; 4. Discuss mitigation measures with IEC and Contractor; 5. Ensure mitigation measures are implemented; 6. Prepare to increase the monitoring 	<ol style="list-style-type: none"> 1. Discuss with ET and Contractor on the mitigation measures; 2. Review proposals on mitigation measures submitted by Contractor and advise the ER accordingly; 3. Assess the effectiveness of the implemented mitigation 	<ol style="list-style-type: none"> 1. Discuss with IEC on the proposed mitigation measures; 2. Make agreement on the mitigation measures to be implemented; 3. Assess the effectiveness of the implemented mitigation measures. 4. (The above actions should 	<ol style="list-style-type: none"> 1. Inform the Engineer and confirm notification of the non-compliance in writing; 2. Rectify unacceptable practice; 3. Check all plant and equipment; 4. Review the working methods and consider

EVENT	ACTION			
	ET	IEC	ER	CONTRACTOR
	frequency to daily; 7. (The above actions should be taken within 1 working day after the exceedance is identified) 8. Repeat measurement on next working day of exceedance.	measures. 4. (The above actions should be taken within 1 working day after the exceedance is identified)	be taken within 1 working day after the exceedance is identified)	additional measures such as slowing down, or rescheduling of works; 5. Discuss with ET and IEC and propose mitigation measures to IEC and ER within 3 working days; 6. Implement the agreed mitigation measures. 7. (The above actions should be taken within 1 working day after the exceedance is identified)

APPENDIX D
CORAL MONITORING RESULTS

Appendix D Impact Coral Monitoring Results**Site C (Reference site) – Percentage of Sedimentation, Bleaching and Mortality of the Tagged Coral Colonies**

Code	Coral Species	Size (length x width, cm)	Sedimentation, % (thickness, mm)				Bleaching, %				Mortality, %			
			Baseline (10Aug)	9 th (08Feb)	10 th (23Feb)	11 th (16Mar)	Baseline (10Aug)	9 th (08Feb)	10 th (23Feb)	11 th (16Mar)	Baseline (10Aug)	9 th (08Feb)	10 th (23Feb)	11 th (16Mar)
C1	<i>Oulastrea crispata</i>	5 x 2	5 (2)	5 (2)	5(2)	10 (4) ▲	0	0	0	0	0	0	0	0
C2	<i>Oulastrea crispata</i>	5 x 4	0	10 (2) ▲	10 (4) ▲	10 (4) ▲	0	0	0	0	0	0	0	0
C3	<i>Oulastrea crispata</i>	3 x 3	0	5 (2) ▲	0	5 (2) ▲	0	0	0	0	0	0	0	0
C4	<i>Oulastrea crispata</i>	3 x 3	0	10 (2) ▲	10 (2) ▲	10 (2) ▲	0	0	0	0	0	0	0	0
C5	<i>Oulastrea crispata</i>	3 x 4	5 (2)	10 (2) ▲	15(2) ▲	15(2) ▲	0	0	0	0	0	0	0	0
C6	<i>Oulastrea crispata</i>	6 x 2	0	5 (2) ▲	5 (2) ▲	5 (2) ▲	0	0	0	0	0	0	0	0
C7	<i>Oulastrea crispata</i>	5 x 4	0	0	5 (2) ▲	5 (2) ▲	0	0	0	0	0	0	0	0
C8	<i>Oulastrea crispata</i>	4 x 3	0	5 (2) ▲	10 (2) ▲	5 (2) ▲	0	0	0	0	0	0	0	0
C9	<i>Oulastrea crispata</i>	6 x 4	0	5 (2) ▲	5 (2) ▲	5 (2) ▲	0	0	0	0	0	0	0	0
C10	<i>Oulastrea crispata</i>	15 x 7	5 (2)	10 (2) ▲	10 (4) ▲	10 (4) ▲	0	0	0	0	0	0	0	0

Note:

- (1) Baseline Coral Monitoring Survey (10 Aug 2013), the 9th (8 Feb 2014), 10th (23 Feb 2014) and 11th (16 Mar 2014) Coral Monitoring Surveys.
(2) “▲” and “▼” indicate increased and decreased in percentage, respectively, when compared with the baseline data.

Site T2 - Percentage of Sedimentation, Bleaching and Mortality of the Tagged Coral Colonies

Code	Coral Species	Size (length x width, cm)	Sedimentation, % (thickness, mm)				Bleaching, %				Mortality, %			
			Baseline (10Aug)	9 th (08Feb)	10 th (23Feb)	11 th (16Mar)	Baseline (10Aug)	9 th (08Feb)	10 th (23Feb)	11 th (16Mar)	Baseline (10Aug)	9 th (08Feb)	10 th (23Feb)	11 th (16Mar)
A1	<i>Oulastrea crispata</i>	15 x 8	0	0	0	0	0	0	0	0	0	0	0	0
A2	<i>Oulastrea crispata</i>	8 x 4	5 (2)	5 (2)	5 (2)	5 (2)	0	0	0	0	0	0	0	0
A3	<i>Oulastrea crispata</i>	4 x 4	0	0	5 (2) ▲	5 (2) ▲	0	0	0	0	0	0	0	0
A4	<i>Oulastrea crispata</i>	15 x 4	0	0	0	5 (2) ▲	0	0	0	0	0	0	0	0
A5	<i>Oulastrea crispata</i>	5 x 3	0	5 (2) ▲	5 (2) ▲	5 (2) ▲	0	0	0	0	0	0	0	0
A6	<i>Oulastrea crispata</i>	8 x 4	0	0	0	5 (2) ▲	0	0	0	0	0	0	0	0
A7	<i>Oulastrea crispata</i>	8 x 4	5 (2)	5 (2)	10(2) ▲	5 (2)	0	0	0	0	0	0	0	0
A8	<i>Oulastrea crispata</i>	5 x 4	0	0	5 (2) ▲	5 (2) ▲	0	0	0	0	0	0	0	0
A9	<i>Oulastrea crispata</i>	3 x 3	0	5 (2) ▲	0	0	0	0	0	0	0	0	0	0
A10	<i>Oulastrea crispata</i>	7 x 4	0	5 (2) ▲	0	0	0	0	0	0	0	0	0	0

Note:

- (1) Baseline Coral Monitoring Survey (10 Aug 2013), the 9th (8 Feb 2014), 10th (23 Feb 2014) and 11th (16 Mar 2014) Coral Monitoring Surveys.
(2) “▲” and “▼” indicate increased and decreased in percentage, respectively, when compared with the baseline data.

Site T3 – Percentage of Sedimentation, Bleaching and Mortality of the Tagged Coral Colonies

Code	Coral Species	Size (length x width, cm)	Sedimentation, % (thickness, mm)				Bleaching, %				Mortality, %			
			Baseline (10Aug)	9 th (08Feb)	10 th (23Feb)	11 th (16Mar)	Baseline (10Aug)	9 th (08Feb)	10 th (23Feb)	11 th (16Mar)	Baseline (10Aug)	9 th (08Feb)	10 th (23Feb)	11 th (16Mar)
B1	<i>Oulastrea crispata</i>	5 x 2	0	0	0	0	0	0	0	0	0	0	0	0
B2	<i>Oulastrea crispata</i>	10 x 8	0	0	0	0	0	0	0	0	0	0	0	0
B3	<i>Oulastrea crispata</i>	5 x 3	0	0	5 (2) ▲	0	0	0	0	0	0	0	0	0
B4	<i>Oulastrea crispata</i>	5 x 3	0	0	5 (2) ▲	5 (2) ▲	0	0	0	0	0	0	0	0
B5	<i>Oulastrea crispata</i>	3 x 3	0	5 (2) ▲	5 (2) ▲	5 (2) ▲	0	0	0	0	0	0	0	0
B6	<i>Oulastrea crispata</i>	4 x 4	0	0	0	5 (2) ▲	0	0	0	0	0	0	0	0
B7	<i>Oulastrea crispata</i>	5 x 4	0	0	5 (2) ▲	0	0	0	0	0	0	0	0	0
B8	<i>Oulastrea crispata</i>	8 x 3	5 (2)	10(2) ▲	5 (2)	10(2) ▲	0	0	0	0	0	0	0	0
B9	<i>Oulastrea crispata</i>	4 x 4	0	0	0	5 (2) ▲	0	0	0	0	0	0	0	0
B10	<i>Oulastrea crispata</i>	5 x 4	0	5 (2) ▲	5 (2) ▲	5 (2) ▲	0	0	0	0	0	0	0	0

Note:

- (1) Baseline Coral Monitoring Survey (10 Aug 2013), the 9th (8 Feb 2014), 10th (23 Feb 2014) and 11th (16 Mar 2014) Coral Monitoring Surveys.
(2) “▲” and “▼” indicate increased and decreased in percentage, respectively, when compared with the baseline data.

**APPENDIX E
PHOTO RECORDS OF CORAL
MONITORING SURVEYS**



C01- *Oulastrea crispata*



C01- *Oulastrea crispata*



C02- *Oulastrea crispata*



C02- *Oulastrea crispata*



C03- *Oulastrea crispata*



C03- *Oulastrea crispata*

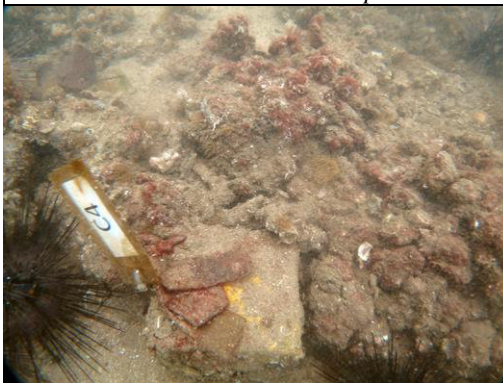

C04- *Oulastrea crispata*



C04- *Oulastrea crispata*

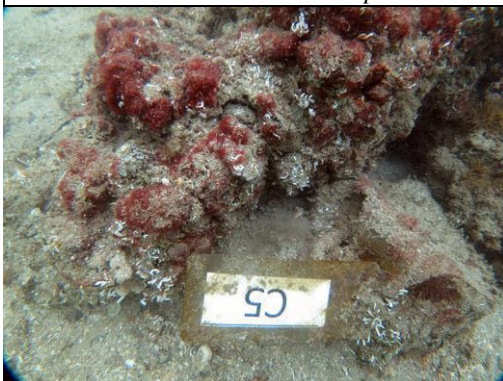

C05- *Oulastrea crispata*



C05- *Oulastrea crispata*



C06- *Oulastrea crispata*



C06- *Oulastrea crispata*



C07- *Oulastrea crispata*



C07- *Oulastrea crispata*



C08- *Oulastrea crispata*

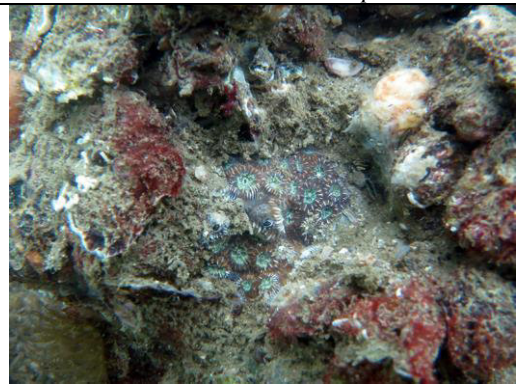

C08- *Oulastrea crispata*

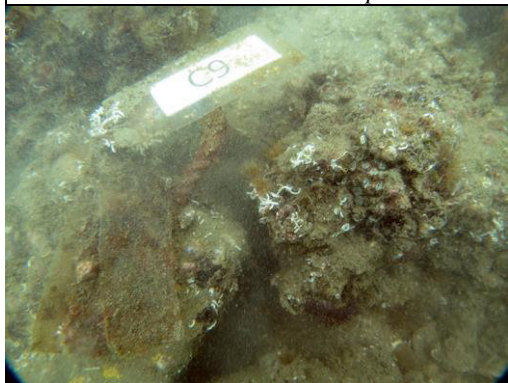

C09- *Oulastrea crispata*



C09- *Oulastrea crispata*



C10- *Oulastrea crispata*



C10- *Oulastrea crispata*



A01- *Oulastrea crispata*



A01- *Oulastrea crispata*



A02- *Oulastrea crispata*



A02- *Oulastrea crispata*



A03- *Oulastrea crispata*



A03- *Oulastrea crispata*



A04- *Oulastrea crispata*



A04- *Oulastrea crispata*



A05- *Oulastrea crispata*



A05- *Oulastrea crispata*



A06– *Oulastrea crispata*



A06– *Oulastrea crispata*



A07– *Oulastrea crispata*



A07– *Oulastrea crispata*



A08– *Oulastrea crispata*



A08– *Oulastrea crispata*



A09– *Oulastrea crispata*



A09– *Oulastrea crispata*



A10– *Oulastrea crispata*

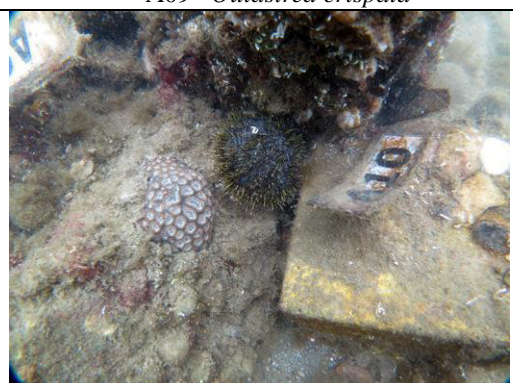

A10– *Oulastrea crispata*



B01– *Oulastrea crispata*



B01– *Oulastrea crispata*



B02– *Oulastrea crispata*



B02– *Oulastrea crispata*



B03– *Oulastrea crispata*



B03– *Oulastrea crispata*



B04– *Oulastrea crispata*



B04– *Oulastrea crispata*



B05– *Oulastrea crispata*



B05– *Oulastrea crispata*



B06– *Oulastrea crispata*



B06– *Oulastrea crispata*



B07– *Oulastrea crispata*



B07– *Oulastrea crispata*



B08– *Oulastrea crispata*



B08 *Oulastrea crispata*



B09– *Oulastrea crispata*



B09– *Oulastrea crispata*



B10– *Oulastrea crispata*



B10– *Oulastrea crispata*

APPENDIX F
SUMMARY OF EXCEEDANCE

Exceedance Report

**(A) Exceedance Report for Water Quality
(NIL in the reporting period)**

**(B) Exceedance Report for Coral Monitoring
(NIL in the reporting period)**

**APPENDIX G
ENVIRONMENTAL MITIGATION
IMPLEMENTATION SCHEDULE**

Appendix G – Environmental Mitigation and Implementation Schedule

Project Stage / Location	Potential Environmental Impact	Mitigation Measure	Implementation Agent
Construction / Construction Site and along the dredged sediment transportation route	Air quality	(1) The dredged sediment placed on barge will be properly covered as far as practicable. (2) Requirements of the Air Pollution Control (Construction Dust) Regulation, where relevant, will be adhered to during the construction period. (3) Ultra low sulphur diesel fuel should be used for all diesel-operated plants and equipment on-site.	Contractor
Construction / Construction Site	Construction Noise	(1) Only well-maintained plants will be operated on-site and plants should be serviced regularly during the construction program. (2) Plants will be sited as far away from nearby NSRs as possible.	Contractor
Construction / Construction Site	Water quality impact	(1) Closed grab will be used for dredging to minimize release of fines and contaminants. (2) The maximum production rates as indicated in the approved Project Profile will be adopted for the proposed dredging activities. (3) Silt curtains will be deployed around the dredging operation. (4) Good site practices (as outlined in Section 5.7 above) will be adopted during dredging and during transportation and disposal of dredged sediments. (5) Discharge of sewage effluent into drainage and water environment is not allowed. Appropriate numbers of portable chemical toilets will be provided by a licensed contractor as necessary to serve the construction workers. (6) Collection and removal of floating refuse will be performed at regular intervals on a daily basis at or near the dredging sites. (7) Water quality monitoring will be undertaken before, during and after the dredging works	Contractor

Construction / Construction Site	Waste management	<p>(1) Disposal of dredged sediment will follow the requirements and procedures specified under the ETWB TCW No. 34/2002.</p> <p>(2) All chemical wastes from equipment maintenance will be handled, stored and disposed of in accordance with the requirements of the Waste Disposal (Chemical Waste) Regulation.</p> <p>(3) General refuse will be stored and disposed of separately from general construction waste and chemical waste. The storage bins for general refuse will be provided with lids, which will be kept closed to avoid odour nuisance and wind blown litter. The general refuse would be removed regularly and disposed of to licensed landfills.</p>	Contractor
Construction / Construction Site	Ecological impact	<p>(1) Mitigation measures to control water quality, i.e. constriction of dredging rate, use of closed grab for dredging and deployment of silt curtains, proposed in the water quality impact assessment will be adopted.</p> <p>(2) Standard good site practice and management proposed in the water quality impact assessment, such as tight fitting seals to bottom openings of barges/dredgers, effective site drainage, and provision of chemical toilets will be adopted.</p> <p>(3) Good site practices on noise control proposed in the noise impact assessment will be adopted.</p> <p>(4) The health status of the nearby coral colonies will be regularly monitored during the construction phase</p>	Contractor
Construction / Construction Site	Fisheries impact	<p>(1) Mitigation measures to control water quality, i.e. constriction of dredging rate, use of closed grab for dredging and deployment of silt curtains, proposed in the water quality impact assessment will be adopted.</p> <p>(2) Standard good site practice and management proposed in the water quality impact assessment, such as tight fitting seals to bottom openings of barges/dredgers, effective site drainage, and provision of chemical toilets will be adopted.</p>	Contractor
Construction / Construction Site	Visual impact	<p>(1) All construction plants would be sited as far away from nearby shoreline as possible.</p> <p>(2) All the sediment removal works will be carried out in day time (7:00 to 19:00) to minimize the use of night-time lighting.</p> <p>(3) Lighting will be carefully controlled if required</p>	Contractor

Construction / Construction Site	Cultural heritage impact	Antiquities and Monuments Office should be informed of any discovery of antiquities or supposed antiquities in the course of dredging work at all the Project sites in accordance with the Antiquities and Monuments Ordinance.	Contractor
Construction / Construction Site	Air quality, noise, water quality, ecology, fisheries, visual and cultural heritage	An environmental monitoring and audit programme as recommended in the approved Project Profile should be followed.	Contractor

Remarks: No environmental complaint was received in the reporting month.

APPENDIX H
SITE AUDIT SUMMARY

Sediment Removal at Yim Tin Tsai (East) Fish Culture Zone

Weekly Site Inspection Record Summary

Inspection Information

Checklist Reference Number	140306
Date	6 March 2014 (Thursday)
Time	14:00-16:00

Ref. No.	Non-Compliance	Related Item No.
-	None identified	-
Ref. No.	Remarks/Observations	Related Item No.
	A. Water Quality	
	• No environmental deficiency was identified during site inspection.	
	B. Ecology	
	• No environmental deficiency was identified during site inspection.	
	C. Air Quality	
	• No environmental deficiency was identified during site inspection.	
	D. Noise	
	• No environmental deficiency was identified during site inspection.	
	E. Waste / Chemical Management	
	• No environmental deficiency was identified during site inspection.	
	F. Permits/Licences	
	• No environmental deficiency was identified during site inspection.	
	G. Others	
	• Follow-up on previous site audit session (Ref. No. 140225), no environmental deficiencies were identified during the site inspection.	

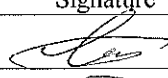
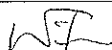
	Name	Signature	Date
Recorded by	Edmond Put		6 March 2014
Checked by	Dr. Priscilla Choy		6 March 2014

Sediment Removal at Yim Tin Tsai (East) Fish Culture Zone

Weekly Site Inspection Record Summary
Inspection Information

Checklist Reference Number	140313
Date	13 March 2014 (Thursday)
Time	10:00-12:00

Ref. No.	Non-Compliance	Related Item No.
-	None identified	-
Ref. No.	Remarks/Observations	Related Item No.
	A. Water Quality	
	• No environmental deficiency was identified during site inspection.	
	B. Ecology	
	• No environmental deficiency was identified during site inspection.	
	C. Air Quality	
	• No environmental deficiency was identified during site inspection.	
	D. Noise	
	• No environmental deficiency was identified during site inspection.	
	E. Waste / Chemical Management	
	• No environmental deficiency was identified during site inspection.	
	F. Permits/Licences	
	• No environmental deficiency was identified during site inspection.	
	G. Others	
	• Follow-up on previous site audit session (Ref. No. 140306), no environmental deficiencies were identified during the site inspection.	

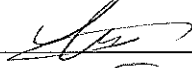
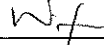

	Name	Signature	Date
Recorded by	Edmond Put		17 March 2014
Checked by	Dr. Priscilla Choy		17 March 2014

Sediment Removal at Yim Tin Tsai (East) Fish Culture Zone

Weekly Site Inspection Record Summary
Inspection Information

Checklist Reference Number	140318
Date	18 March 2014 (Tuesday)
Time	15:30-16:30

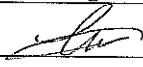
Ref. No.	Non-Compliance	Related Item No.
-	None identified	-
Ref. No.	Remarks/Observations	Related Item No.
	A. Water Quality	
	• No environmental deficiency was identified during site inspection.	
	B. Ecology	
	• No environmental deficiency was identified during site inspection.	
	C. Air Quality	
	• No environmental deficiency was identified during site inspection.	
	D. Noise	
	• No environmental deficiency was identified during site inspection.	
	E. Waste / Chemical Management	
	• No environmental deficiency was identified during site inspection.	
	F. Permits/Licences	
	• No environmental deficiency was identified during site inspection.	
	G. Others	
	• Follow-up on previous site audit session (Ref. No. 140313), no environmental deficiencies were identified during the site inspection.	

	Name	Signature	Date
Recorded by	Edmond Put		20 March 2014
Checked by	Dr. Priscilla Choy		20 March 2014



Sediment Removal at Yim Tin Tsai (East) Fish Culture Zone

Weekly Site Inspection Record Summary

Inspection Information

Checklist Reference Number	140326
Date	26 March 2014 (Wednesday)
Time	10:00-11:30

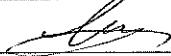
Ref. No.	Non-Compliance	Related Item No.
-	None identified	-
Ref. No.	Remarks/Observations	Related Item No.
	A. Water Quality	
	• No environmental deficiency was identified during site inspection.	
	B. Ecology	
	• No environmental deficiency was identified during site inspection.	
	C. Air Quality	
	• No environmental deficiency was identified during site inspection.	
	D. Noise	
	• No environmental deficiency was identified during site inspection.	
	E. Waste / Chemical Management	
	• No environmental deficiency was identified during site inspection.	
	F. Permits/Licences	
	• No environmental deficiency was identified during site inspection.	
	G. Others	
	• Follow-up on previous site audit session (Ref. No. 140318), no environmental deficiencies were identified during the site inspection.	

	Name	Signature	Date
Recorded by	Edmond Put		2 April 2014
Checked by	Dr. Priscilla Choy		2 April 2014

**APPENDIX I
COMPLAINT LOG**

Appendix I – Complaint Log

Log Ref.	Location	Received Date	Details of Complaint	Investigation/Mitigation Action	Status
N/A	N/A	N/A	N/A	N/A	N/A

Remarks: No environmental complaint was received in the reporting month.

**APPENDIX J
ARDEIDS AND WHITE-BELLIED
SEA EAGLE MONITORING
RESULTS**

Appendix J - Ardeids and White-bellied Sea Eagle Monitoring Results

Date	Time	Location	Construction Works within Works Area	Weather Conditions	Observed Activities outside Works Area
10/03/14	7:00-9:45	<ul style="list-style-type: none">● Point Count Location S1 – S9● Survey Transect Route <p>(Refer to figure below)</p>	Removal of seabed sediments at the Dredging Area	Cloudy	Not Observed

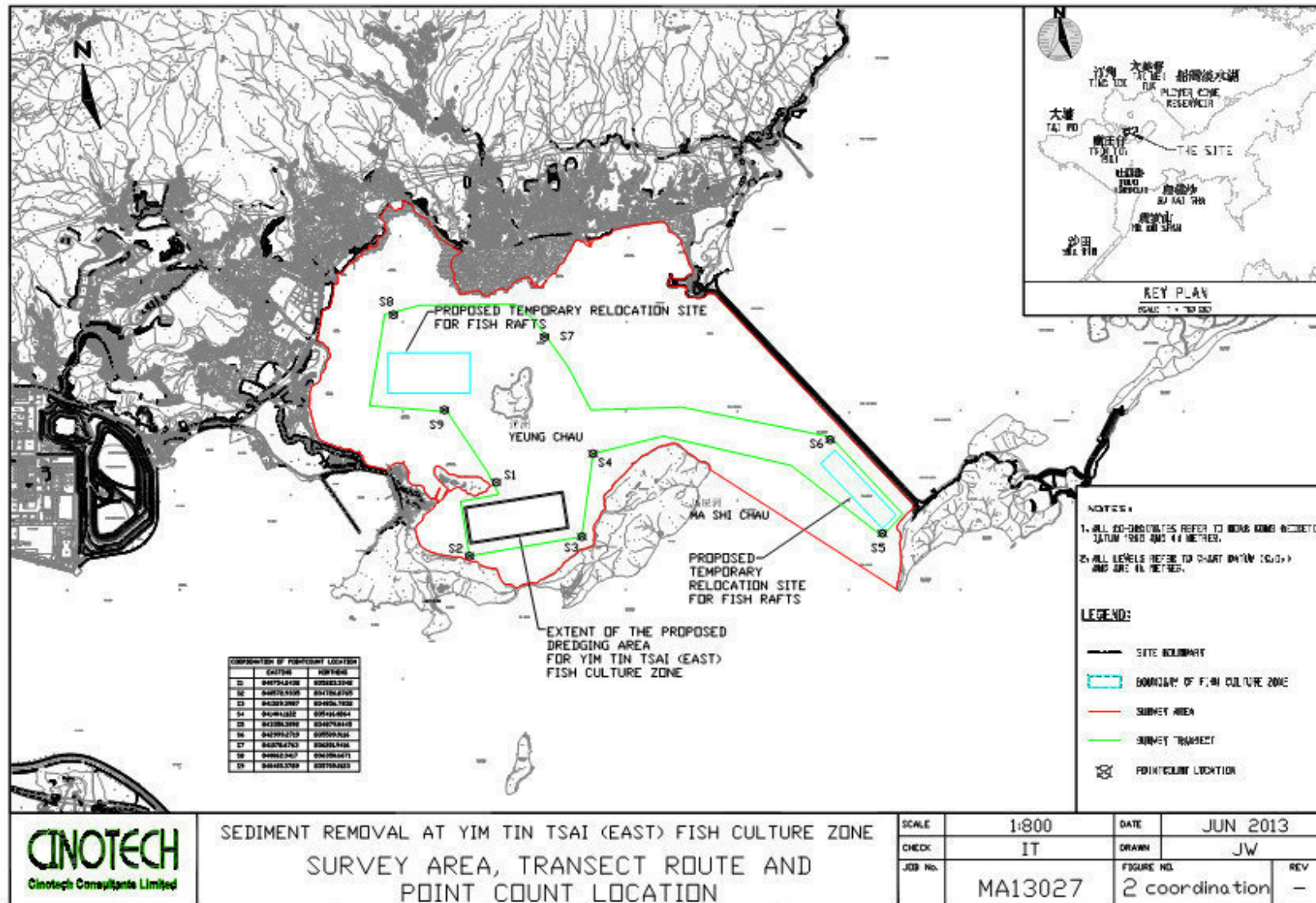

Point count

Species	Point 1	Point 2	Point 3	Point 4	Point 5	Point 6	Point 7	Point 8	Point 9	Subtotal	Walk Transect
Ardeids											
● Great Egret	2	2	0	0	1	0	0	3	6	14	
● Little Egret	2	1	0	0	0	0	0	2	5	10	
● Grey Heron	0	1	0	0	0	0	0	4	1	6	
● Chinese Pond Heron	0	2	0	0	0	0	0	0	2	4	
White-bellied Sea Eagle	0	0	0	0	0	0	0	0	0	0	
No. of Birds at Each Point:	4	6	0	0	1	0	0	9	14	34	
No. of Birds recorded from Point Count:	34										
No. of Nests at Yeung Chau	Great Egret		Little Egret		Black-crowned Night Heron		Cattle Egret		White-bellied Sea Eagle		Other: (Specify) _____
	Not Observed								1	Not Observed	

Transect Count

Species	Transect 1→2	Transect 2→3	Transect 3→4	Transect 4→5	Transect 5→6	Transect 6→7	Transect 7→8	Transect 8→9	Transect 9→1	Subtotal
Ardeids										32
● Great Egret	3	0	0	0	0	0	6	5	1	15
● Little Egret	1	1	0	0	0	0	8	1	0	11
● Grey Heron	3	0	0	0	0	0	0	0	1	4
● Chinese Pond Heron	1	0	0	0	0	0	1	0	0	2
White-bellied Sea Eagle	0	0	0	0	0	0	0	0	0	0

Summaries of total of Ardeids,, White-bellied Sea Eagles and Nests recorded each month

Species		Nov 2013	Dec 2013	Jan 2014	Feb 2014	Mar 2014			
Point count	Ardeids	54	45	46	39	34			
	● Great Egret	36	17	17	13	14			
	● Little Egret	14	18	15	21	10			
	● Grey Heron	4	5	4	1	6			
	● Chinese Pond Heron	0	4	10	2	4			
	● Little Green Heron	0	1	0	0	0			
	White-bellied Sea Eagle	2	2	1	2	0			
	No. of Nests at Yeung Chau	0	1	1	1	1			
Transect Count	Ardeids	56	43	40	31	32			
	● Great Egret	25	21	18	19	15			
	● Little Egret	26	18	16	9	11			
	● Grey Heron	3	4	4	3	4			
	● Chinese Pond Heron	2	0	2	0	2			
	White-bellied Sea Eagle	0	0	0	0	0			

**APPENDIX K
PHOTOGRAPHIC RECORDS OF
ARDEIDS AND WHITE-BELLIED
SEA EAGLE MONITORING**

Appendix K - Photographic records of Ardeids and White-bellied Sea Eagle Monitoring

Point count Location S1



Point count Location S1



Point count Location S2



Point count Location S2



Point count Location S3



Point count Location S3



Point count Location S4



Point count Location S4



Point count Location S5



Point count Location S5



Point count Location S6



Point count Location S7

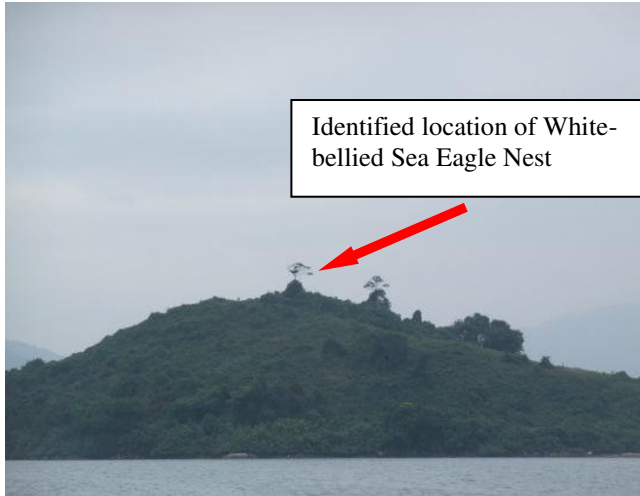

Point count Location S7



Point count Location S8



Point count Location S8



Point count Location S9



Point count Location S9



**APPENDIX L
COPIES OF CALIBRATION
CERTIFICATES FOR WATER
QUALITY MONITORING**

TEST REPORT

APPLICANT: Cinotech Consultants Limited
Room 1710, Technology Park,
18 On Lai Street,
Shatin, NT, Hong Kong

Test Report No.:	C/W/140208-1
Date of Issue:	2014-02-08
Date Received:	2014-02-08
Date Tested:	2014-02-08
Date Completed:	2014-02-08
Next Due Date:	2014-05-07

ATTN: Mr. W.K. Tang

Page: 1 of 2

Certificate of Calibration

Item for calibration:

Description	: Sonde Environmental Monitoring System
Manufacturer	: YSI
Model No.	: 6820-C-M
Serial No.	: 02D0126AA
Equipment No.	: W.03.01

Test conditions:

Room Temperature	: 20 degree Celsius
Relative Humidity	: 56%

Test Specifications:

Conductivity & Salinity Sensor, Model: 6560, L/N: 11J100025
1. Conductivity performance check with Potassium Chloride standard solution
2. Salinity performance check with Sodium Chloride standard solution
Dissolved Oxygen Sensor, Model: 6562, L/N: 07E100029
1. Performance check against Winkler titration
Turbidity Sensor, Model: 6136, S/N: 12B100900
1. Calibration check with Formazin standard solution
pH Meter, Model: 6561, L/N: 11H
1. Calibration check with standard pH buffer
Depth Meter
1. Calibration check at 1m water level depth

Methodologies:

1. YSI 6-Series Sonde Environmental Monitoring System Instruction Manual
2. In-house method with reference to APHA and ISO standards
Conductivity (APHA 20ed 2510), Salinity (APHA 20ed 2520B)
Dissolved Oxygen (APHA 20ed 4500-O C), Turbidity (APHA 19ed 2130 B),
pH (APHA 19th 4500-H+ B)

PREPARED AND CHECKED BY:
For and On Behalf of **WELLAB Ltd.**



PATRICK TSE
Laboratory Manager

TEST REPORT

Test Report No.:	C/W/140208-1
Date of Issue:	2014-02-08
Date Received:	2014-02-08
Date Tested:	2014-02-08
Date Completed:	2014-02-08
Next Due Date:	2014-05-07

Page: 2 of 2

Results:

1. Conductivity performance check

Specific Conductivity, $\mu\text{S}/\text{cm}$		Correction, $\mu\text{S}/\text{cm}$	Acceptable range
Salinity Meter (C1)	Theoretical Value (C2)	D = C1 - C2	
1420	1420	0	1420 \pm 20

2. Salinity Performance check

Salinity, ppt		Correction, ppt	Acceptable range
Instrument Reading	Theoretical Value		
30.0	30.0	0.0	30.0 \pm 3

3. Dissolved Oxygen check

Oxygen level in water at 20°C	Dissolved Oxygen, mg O ₂ /L		Correction, mg O ₂ /L	Acceptable range
	D.O. Meter	Winkler Titration		
Saturated	9.1	9.1	0.0	\pm 0.2
Half-saturated	5.6	5.6	0.0	\pm 0.2
Zero	0.0	0.0	0.0	\pm 0.2

4. Turbidity check

Turbidity value in solution, NTU	Calibration Value, NTU	Correction, NTU	Acceptable range
0.00	0.00	0.00	0.00 \pm 0.05
100	100	0	100 \pm 5
1000	1000	0	1000 \pm 100

5. pH Meter check

Test Parameters	Performance characteristic	Acceptable range
Liquid junction error ΔpH_j , pH unit	0.01	Less than 0.05
Shift on stirring ΔpH_s , pH unit	0.01	Less than 0.02
Noise ΔpH_n , pH unit	0.00	Less than 0.02

6. Depth Meter check

Instrument Reading, m	Calibration Value, m	Correction, m	Acceptable range
1.0	1.00	0.00	1.00 \pm 0.05

*****END OF REPORT*****

TEST REPORT

APPLICANT: Cinotech Consultants Limited
Room 1710, Technology Park,
18 On Lai Street,
Shatin, NT, Hong Kong

Test Report No.:	C/W/140208-2
Date of Issue:	2014-02-08
Date Received:	2014-02-08
Date Tested:	2014-02-08
Date Completed:	2014-02-08
Next Due Date:	2014-05-07

ATTN: Mr. W.K. Tang

Page: 1 of 2

Certificate of Calibration

Item for calibration:

Description : Sonde Environmental Monitoring System
Manufacturer : YSI
Model No. : 6920-M
Serial No. : 03H1764AA
Equipment No. : W.03.03

Test conditions:

Room Temperature : 20 degree Celsius
Relative Humidity : 56%

Test Specifications:

Conductivity & Salinity Sensor, Model: 6560, L/N: 03H1461
1. Conductivity performance check with Potassium Chloride standard solution
2. Salinity performance check with Sodium Chloride standard solution
Dissolved Oxygen Sensor, Model: 6562, L/N: 08C100610
1. Performance check against Winkler titration
Turbidity Sensor, Model: 6136, S/N: 09M100672
1. Calibration check with Formazin standard solution
pH Meter, Model: 6561, L/N: 07E
1. Calibration check with standard pH buffer
Depth Meter
1. Calibration check at 1m water level depth

Methodologies:

1. YSI 6-Series Sonde Environmental Monitoring System Instruction Manual
2. In-house method with reference to APHA and ISO standards
Conductivity (APHA 20ed 2510), Salinity (APHA 20ed 2520B)
Dissolved Oxygen (APHA 20ed 4500-O C), Turbidity (APHA 19ed 2130 B),
pH (APHA 19th 4500-H+ B)

PREPARED AND CHECKED BY:
For and On Behalf of **WELLAB Ltd.**

PATRICK TSE
Laboratory Manager

TEST REPORT

Test Report No.:	C/W/140208-2
Date of Issue:	2014-02-08
Date Received:	2014-02-08
Date Tested:	2014-02-08
Date Completed:	2014-02-08
Next Due Date:	2014-05-07

Page: 2 of 2

Results:

1. Conductivity performance check

Specific Conductivity, $\mu\text{S}/\text{cm}$		Correction, $\mu\text{S}/\text{cm}$	Acceptable range
Salinity Meter (C1)	Theoretical Value (C2)	D = C1 - C2	
1420	1420	0	1420 ± 20

2. Salinity Performance check

Salinity, ppt		Correction, ppt	Acceptable range
Instrument Reading	Theoretical Value		
30.0	30.0	0.0	30.0 ± 3

3. Dissolved Oxygen check

Oxygen level in water at 20°C	Dissolved Oxygen, mg O ₂ /L		Correction, mg O ₂ /L	Acceptable range
	D.O. Meter	Winkler Titration		
Saturated	9.1	9.1	0.0	± 0.2
Half-saturated	5.6	5.6	0.0	± 0.2
Zero	0.0	0.0	0.0	± 0.2

4. Turbidity check

Turbidity value in solution, NTU	Calibration Value, NTU	Correction, NTU	Acceptable range
0.00	0.00	0.00	0.00 ± 0.05
100	100	0	100 ± 5
1000	1000	0	1000 ± 100

5. pH Meter check

Test Parameters	Performance characteristic	Acceptable range
Liquid junction error ΔpH_j , pH unit	0.01	Less than 0.05
Shift on stirring ΔpH_s , pH unit	0.01	Less than 0.02
Noise ΔpH_n , pH unit	0.00	Less than 0.02

6. Depth Meter check

Instrument Reading, m	Calibration Value, m	Correction, m	Acceptable range
1.0	1.00	0.00	1.00 ± 0.05

*****END OF REPORT*****

**APPENDIX M
WATER QUALITY MONITORING
RESULTS**

Water Quality Monitoring Results at F4 - Mid-Ebb Tide

Date	Weather Condition	Sea Condition**	Sampling Time	Depth (m)		Temperature (°C)		pH		Salinity ppt		DO Saturation (%)		Dissolved Oxygen (mg/L)			Turbidity(NTU)			Suspended Solids (mg/L)	
						Value	Average	Value	Average	Value	Average	Value	Average	Value	Average	DA*	Value	Average	DA*	Value	DA*
3-Mar-14	Sunny	Calm	14:39	Surface	1	17.0 17.0	17.0	8.2 8.2	8.2	32.2 32.2	32.2	100.8 101.1	101.0	8.0 8.0	8.0	8.1	1.1 1.1	1.1	1.8	8.6	9.2
				Middle	4.5	17.0 17.0	17.0	8.2 8.2	8.2	32.3 32.3	32.3	101.3 101.0	101.2	8.1 8.0	8.1		1.1 1.1	1.1		10.6	
				Bottom	8	16.5 16.6	16.6	8.2 8.2	8.2	32.6 32.6	32.6	82.6 83.1	82.9	6.6 6.7	6.7		3.4 2.8	3.1		8.4	
5-Mar-14	Cloudy	Calm	15:54	Surface	1	17.2 17.2	17.2	7.8 7.8	7.8	31.2 31.2	31.2	80.9 82.1	81.5	6.5 6.6	6.6	6.7	1.3 1.4	1.4	1.3	5.6	6.7
				Middle	4.5	17.0 17.0	17.0	7.8 7.8	7.8	31.3 31.4	31.4	84.5 84.5	84.5	6.8 6.8	6.8		1.3 1.2	1.3		6.9	
				Bottom	8	16.5 16.5	16.5	7.8 7.8	7.8	31.7 31.8	31.8	81.1 81.0	81.1	6.5 6.5	6.5		1.3 1.3	1.3		7.5	
7-Mar-14	Fine	Calm	16:48	Surface	1	16.4 16.4	16.4	7.5 7.5	7.5	31.4 31.4	31.4	73.8 74.3	74.1	6.0 6.0	6.0	5.9	2.2 2.1	2.2	2.1	10.2	7.7
				Middle	4.5	16.4 16.4	16.4	7.5 7.5	7.5	31.4 31.4	31.4	69.8 69.8	69.8	5.7 5.7	5.7		2.1 2.1	2.1		9.8	
				Bottom	8	16.3 16.3	16.3	7.5 7.5	7.5	31.6 31.6	31.6	69.6 69.4	69.5	5.6 5.6	5.6		1.9 1.8	1.9		3.2	
10-Mar-14	Fine	Calm	21:02	Surface	1	18.7 18.7	18.7	7.7 7.7	7.7	32.7 32.7	32.7	102.2 99.1	100.7	8.5 8.2	8.4	8.4	1.8 1.8	1.8	2.6	8.7	8.7
				Middle	4.5	18.1 18.1	18.1	7.7 7.7	7.7	32.7 32.7	32.7	101.1 98.4	99.8	8.4 8.1	8.3		1.6 1.6	1.6		11.0	
				Bottom	8	17.8 17.8	17.8	7.7 7.6	7.7	32.8 32.8	32.8	98.9 99.5	99.2	8.2 8.2	8.2		4.2 4.6	4.4		6.5	
12-Mar-14	Fine	Calm	11:05	Surface	1	16.1 15.9	16.0	7.6 7.6	7.6	31.4 31.4	31.4	86.0 84.8	85.4	7.0 6.9	7.0	7.0	2.2 2.1	2.2	2.1	8.1	8.6
				Middle	4.5	15.9 15.9	15.9	7.6 7.6	7.6	31.5 31.5	31.5	84.4 84.4	84.4	6.9 6.9	6.9		2.1 2.1	2.1		8.8	
				Bottom	8	15.9 15.9	15.9	7.5 7.5	7.5	31.6 31.6	31.6	83.9 83.9	83.9	6.9 6.9	6.9		2.1 2.0	2.1		8.9	
14-Mar-14	Sunny	Calm	12:26	Surface	1	16.4 16.4	16.4	7.2 7.2	7.2	31.5 31.5	31.5	79.6 79.6	79.6	6.4 6.4	6.4	6.6	1.5 1.5	1.5	1.5	7.2	5.6
				Middle	4.5	16.4 16.4	16.4	7.3 7.2	7.3	31.4 31.4	31.4	82.3 82.3	82.3	6.7 6.7	6.7		1.6 1.6	1.6		5.2	
				Bottom	8	16.2 16.2	16.2	7.2 7.2	7.2	31.7 31.7	31.7	82.6 81.7	82.2	6.7 6.6	6.7		1.5 1.5	1.5		4.3	
17-Mar-14	Sunny	Calm	14:23	Surface	1	18.7 18.7	18.7	7.3 7.3	7.3	32.7 32.7	32.7	102.2 99.1	100.7	8.5 8.2	8.4	8.4	1.7 1.7	1.7	2.5	5.1	5.4
				Middle	4.5	18.1 18.1	18.1	7.3 7.3	7.3	32.7 32.7	32.7	101.1 98.4	99.8	8.4 8.1	8.3		1.5 1.5	1.5		5.7	
				Bottom	8	17.8 17.8	17.8	7.3 7.3	7.3	32.8 32.8	32.8	98.9 99.5	99.2	8.2 8.2	8.2		4.1 4.5	4.3		5.3	
19-Mar-14	Sunny	Calm	14:49	Surface	1	19.8 19.8	19.8	7.4 7.4	7.4	30.7 27.7	29.2	99.1 98.5	98.8	7.5 7.6	7.6	7.6	1.1 1.1	1.1	1.4	5.7	6.0
				Middle	4.5	16.7 16.7	16.7	7.4 7.4	7.4	29.8 31.8	30.8	92.1 93.8	93.0	7.5 7.5	7.5		1.4 1.4	1.4		8.8	
				Bottom	8	16.4 16.4	16.4	7.4 7.4	7.4	32.0 32.0	32.0	90.4 89.3	89.9	7.3 7.2	7.3		1.5 1.6	1.6		3.6	

Remarks: *DA: Depth-Averaged
 **Calm: Small or no wave; Moderate: Between calm and rough; Rough : White capped or rougher.

Water Quality Monitoring Results at F4 - Mid-Ebb Tide

Date	Weather Condition	Sea Condition**	Sampling Time	Depth (m)		Temperature (°C)		pH		Salinity ppt		DO Saturation (%)		Dissolved Oxygen (mg/L)			Turbidity(NTU)			Suspended Solids (mg/L)		
						Value	Average	Value	Average	Value	Average	Value	Average	Value	Average	DA*	Value	Average	DA*	Value	DA*	
21-Mar-14	Sunny	Calm	16:00	Surface	1	19.6 19.6	19.6	7.4 7.4	7.4	30.8 30.8	30.8	99.4 99.2	99.3	7.6 7.6	7.6	7.6	2.0 2.0	2.0	2.0	10.4	8.8	
				Middle	4.5	18.7 18.6	18.7	7.4 7.4	7.4	31.1 31.1	31.1	97.1 96.6	96.9	7.5 7.5	7.5		2.0 2.0			2.0		9.4
				Bottom	8	17.9 17.5	17.7	7.4 7.4	7.4	31.5 31.8	31.7	84.3 83.7	84.0	6.6 6.6	6.6		1.9 1.9			1.9		6.7
24-Mar-14	Sunny	Calm	19:00	Surface	1	18.9 18.9	18.9	7.0 7.0	7.0	31.4 31.4	31.4	89.8 90.8	90.3	6.9 7.0	7.0	7.1	1.6 1.6	1.6	1.9	9.6	7.8	
				Middle	4.5	18.6 18.3	18.5	7.0 7.0	7.0	31.6 31.7	31.7	91.5 91.6	91.6	7.1 7.1	7.1		1.7 1.7			1.7		5.6
				Bottom	8	17.8 17.5	17.7	7.0 7.0	7.0	31.8 32.0	31.9	91.5 91.2	91.4	7.2 7.2	7.2		2.4 2.3			2.4		8.2
26-Mar-14	Sunny	Calm	10:05	Surface	1	20.1 20.1	20.1	6.9 6.9	6.9	31.4 31.4	31.4	91.9 92.4	92.2	6.9 7.0	7.0	7.3	1.9 1.6	1.8	1.9	4.6	5.7	
				Middle	4.5	17.9 17.9	17.9	6.8 6.7	6.8	32.0 32.1	32.1	95.2 95.3	95.3	7.5 7.5	7.5		1.6 1.6			1.6		4.0
				Bottom	8	17.1 17.0	17.1	6.7 6.7	6.7	32.3 32.3	32.3	95.3 94.0	94.7	7.6 7.5	7.6		2.1 2.2			2.2		8.5
28-Mar-14	Fine	Calm	11:45	Surface	1	21.4 21.4	21.4	7.0 7.0	7.0	31.2 31.2	31.2	88.9 89.2	89.1	6.6 6.6	6.6	6.8	1.4 1.3	1.4	1.7	6.4	7.2	
				Middle	4.5	20.0 19.8	19.9	7.1 7.0	7.1	31.7 31.7	31.7	89.9 90.7	90.3	6.8 6.9	6.9		1.3 1.3			1.3		8.2
				Bottom	8	17.5 17.5	17.5	6.9 6.8	6.9	32.1 32.0	32.1	90.3 83.0	86.7	7.1 6.6	6.9		2.3 2.6			2.5		7.1
31-Mar-14	Cloudy	Calm	14:03	Surface	1	19.9 20.0	20.0	7.2 7.2	7.2	27.2 27.1	27.2	85.2 85.1	85.2	7.1 7.1	7.1	7.1	4.0 4.1	4.1	3.0	15.9	9.8	
				Middle	4.5	19.8 19.8	19.8	7.2 7.2	7.2	30.5 30.5	30.5	86.6 86.6	86.6	7.1 7.1	7.1		2.7 2.4			2.6		6.2
				Bottom	8	19.5 19.5	19.5	6.9 6.9	6.9	31.2 31.2	31.2	87.5 87.5	87.5	7.2 7.2	7.2		2.2 2.2			2.2		7.2

Remarks: *DA: Depth-Averaged

**Calm: Small or no wave; Moderate: Between calm and rough; Rough : White capped or rougher.

Water Quality Monitoring Results at F4 - Mid-Flood Tide

Date	Weather Condition	Sea Condition**	Sampling Time	Depth (m)		Temperature (°C)		pH		Salinity ppt		DO Saturation (%)		Dissolved Oxygen (mg/L)			Turbidity(NTU)			Suspended Solids (mg/L)	
						Value	Average	Value	Average	Value	Average	Value	Average	Value	Average	DA*	Value	Average	DA*	Value	DA*
3-Mar-14	Sunny	Calm	09:22	Surface	1	17.0 17.0	17.0	8.2 8.2	8.2	32.2 32.2	32.2	102.3 102.5	102.4	8.1 8.2	8.2	8.2	1.0 1.0	1.0	1.4	14.0	10.6
				Middle	4	17.0 17.0	17.0	8.2 8.2	8.2	32.3 32.3	32.3	103.6 103.4	103.5	8.2 8.2	8.2		1.1 1.1	1.1		13.4	
				Bottom	7	16.0 16.0	16.0	8.1 8.1	8.1	32.7 32.7	32.7	72.8 70.4	71.6	5.9 5.7	5.8		1.9 2.0	2.0		4.3	
5-Mar-14	Cloudy	Calm	10:44	Surface	1	17.0 17.0	17.0	7.7 7.7	7.7	31.2 31.2	31.2	79.4 79.4	79.4	6.4 6.4	6.4	6.4	1.3 1.3	1.3	1.3	10.3	9.7
				Middle	4.5	16.9 16.9	16.9	7.7 7.7	7.7	31.3 31.3	31.3	79.9 79.9	79.9	6.4 6.4	6.4		1.3 1.3	1.3		8.1	
				Bottom	8	16.4 16.4	16.4	7.7 7.7	7.7	31.8 31.8	31.8	78.3 78.3	78.3	6.3 6.3	6.3		1.3 1.3	1.3		10.8	
7-Mar-14	Sunny	Calm	12:04	Surface	1	16.3 16.3	16.3	7.7 7.7	7.7	31.4 31.4	31.4	81.6 81.6	81.6	6.6 6.6	6.6	6.6	3.0 2.9	3.0	2.2	10.5	8.5
				Middle	4.5	16.3 16.3	16.3	7.7 7.7	7.7	31.4 31.4	31.4	81.1 81.1	81.1	6.6 6.6	6.6		1.9 1.9	1.9		9.7	
				Bottom	8	16.3 16.3	16.3	7.7 7.7	7.7	31.5 31.6	31.6	80.4 80.1	80.3	6.5 6.5	6.5		1.6 1.5	1.6		5.4	
10-Mar-14	Sunny	Calm	08:32	Surface	1	16.2 16.2	16.2	7.8 7.7	7.8	32.5 32.5	32.5	99.3 99.5	99.4	8.2 8.2	8.2	8.3	2.0 2.0	2.0	2.0	13.8	9.2
				Middle	4.5	16.2 16.2	16.2	7.7 7.7	7.7	32.5 32.5	32.5	102.5 100.2	101.4	8.5 8.3	8.4		2.0 2.1	2.1		7.6	
				Bottom	8	16.2 16.2	16.2	7.6 7.6	7.6	32.5 32.5	32.5	101.0 100.7	100.9	8.4 8.3	8.4		2.0 2.0	2.0		6.1	
12-Mar-14	Fine	Calm	15:28	Surface	1	16.0 16.0	16.0	7.6 7.6	7.6	31.3 31.3	31.3	91.0 91.0	91.0	7.4 7.4	7.4	7.4	3.0 3.0	3.0	2.5	8.4	7.8
				Middle	4.5	15.9 15.9	15.9	7.6 7.6	7.6	31.6 31.7	31.7	91.0 90.2	90.6	7.4 7.4	7.4		2.3 2.2	2.3		8.9	
				Bottom	8	15.9 15.9	15.9	7.4 7.4	7.4	31.8 31.8	31.8	89.8 89.8	89.8	7.3 7.3	7.3		2.2 2.2	2.2		6.2	
14-Mar-14	Fine	Calm	17:09	Surface	1	16.4 16.4	16.4	7.3 7.3	7.3	31.6 31.6	31.6	78.6 78.6	78.6	6.4 6.4	6.4	6.4	1.9 2.0	2.0	1.8	6.7	6.7
				Middle	4.5	16.4 16.4	16.4	7.2 7.2	7.2	31.6 31.6	31.6	79.4 79.4	79.4	6.4 6.4	6.4		1.7 1.7	1.7		8.7	
				Bottom	8	16.4 16.4	16.4	7.2 7.2	7.2	31.6 31.6	31.6	79.4 79.5	79.5	6.4 6.4	6.4		1.6 1.6	1.6		4.7	
17-Mar-14	Sunny	Calm	08:00	Surface	1	18.2 18.2	18.2	7.3 7.3	7.3	32.5 32.5	32.5	99.3 99.5	99.4	8.2 8.2	8.2	8.3	1.9 1.9	1.9	1.9	6.8	6.9
				Middle	4.5	18.2 18.2	18.2	7.3 7.3	7.3	32.5 32.5	32.5	102.5 100.2	101.4	8.5 8.3	8.4		1.9 2.0	2.0		8.7	
				Bottom	8	18.2 18.2	18.2	7.3 7.3	7.3	32.5 32.5	32.5	101.0 100.7	100.9	8.4 8.3	8.4		1.9 1.9	1.9		5.3	
19-Mar-14	Sunny	Calm	09:51	Surface	1	18.8 18.8	18.8	7.3 7.3	7.3	30.7 30.7	30.7	101.0 98.8	99.9	7.8 7.7	7.8	7.9	1.2 1.2	1.2	1.3	7.6	7.0
				Middle	4.5	16.7 16.6	16.7	7.3 7.3	7.3	31.8 31.8	31.8	97.7 97.1	97.4	7.9 7.8	7.9		1.2 1.2	1.2		7.0	
				Bottom	8	16.5 16.5	16.5	7.3 7.3	7.3	31.8 31.8	31.8	93.4 92.4	92.9	7.5 7.5	7.5		1.4 1.4	1.4		6.3	

Remarks: *DA: Depth-Averaged

**Calm: Small or no wave; Moderate: Between calm and rough; Rough : White capped or rougher.

Water Quality Monitoring Results at F4 - Mid-Flood Tide

Date	Weather Condition	Sea Condition**	Sampling Time	Depth (m)		Temperature (°C)		pH		Salinity ppt		DO Saturation (%)		Dissolved Oxygen (mg/L)			Turbidity(NTU)			Suspended Solids (mg/L)	
						Value	Average	Value	Average	Value	Average	Value	Average	Value	Average	DA*	Value	Average	DA*	Value	DA*
21-Mar-14	Sunny	Calm	09:36	Surface	1	17.3 18.9	18.1	7.2 7.2	7.2	31.9 31.1	31.5	94.9 97.4	96.2	7.5 7.5	7.5	7.6	3.1 3.2	3.2	2.7	14.7	9.3
				Middle	4.5	18.9 18.2	18.6	7.2 7.3	7.3	26.7 31.4	29.1	95.6 96.9	96.3	7.6 7.6	7.6		2.9 3.0	3.0		6.6	
				Bottom	8	18.1 17.9	18.0	7.3 7.3	7.3	31.4 31.5	31.5	82.0 80.5	81.3	6.4 6.3	6.4		2.0 2.0	2.0		6.7	
24-Mar-14	Fine	Calm	12:46	Surface	1	19.0 18.9	19.0	7.0 7.1	7.1	31.4 31.3	31.4	91.4 91.7	91.6	7.0 7.1	7.1	7.1	2.5 2.4	2.5	2.7	9.9	9.4
				Middle	4.5	18.1 18.0	18.1	7.0 7.0	7.0	31.8 31.8	31.8	91.3 91.1	91.2	7.1 7.1	7.1		2.2 2.3	2.3		7.0	
				Bottom	8	17.6 17.3	17.5	7.0 7.0	7.0	31.9 32.1	32.0	90.8 89.5	90.2	7.2 7.1	7.2		3.3 3.2	3.3		11.3	
26-Mar-14	Sunny	Calm	14:24	Surface	1	20.5 20.4	20.5	6.9 6.9	6.9	31.4 31.5	31.5	101.5 101.8	101.7	7.6 7.6	7.6	7.8	1.4 1.4	1.4	1.5	7.6	7.5
				Middle	4.5	18.7 18.5	18.6	6.7 6.7	6.7	31.9 31.9	31.9	102.6 103.5	103.1	7.9 8.0	8.0		1.6 1.6	1.6		7.8	
				Bottom	8	17.9 17.9	17.9	6.7 6.6	6.7	32.1 32.1	32.1	103.7 103.1	103.4	8.1 8.1	8.1		1.6 1.6	1.6		7.2	
28-Mar-14	Fine	Calm	16:57	Surface	1	22.0 22.0	22.0	6.9 6.9	6.9	30.8 30.8	30.8	84.6 86.0	85.3	6.2 6.3	6.3	6.4	1.4 1.5	1.5	1.4	9.2	7.9
				Middle	4.5	20.3 20.2	20.3	6.8 6.8	6.8	31.7 31.7	31.7	86.6 86.0	86.3	6.5 6.5	6.5		1.4 1.3	1.4		8.1	
				Bottom	8	18.5 18.4	18.5	6.8 6.8	6.8	31.9 31.9	31.9	86.0 86.3	86.2	6.7 6.7	6.7		1.2 1.3	1.3		6.3	
31-Mar-14	Cloudy	Calm	08:13	Surface	1	19.8 19.8	19.8	7.2 7.2	7.2	23.7 23.3	23.5	76.9 77.2	77.1	7.1 7.1	7.1	7.2	2.5 2.5	2.5	3.3	8.7	9.3
				Middle	4.5	19.4 19.4	19.4	7.2 7.2	7.2	30.0 30.0	30.0	81.0 81.4	81.2	7.2 7.3	7.3		3.3 3.3	3.3		11.0	
				Bottom	8	17.6 17.6	17.6	7.2 7.1	7.2	31.8 31.8	31.8	74.0 71.0	72.5	6.8 6.6	6.7		4.2 4.2	4.2		8.3	

Remarks: *DA: Depth-Averaged

**Calm: Small or no wave; Moderate: Between calm and rough; Rough : White capped or rougher.

Water Quality Monitoring Results at F5 - Mid-Ebb Tide

Date	Weather Condition	Sea Condition**	Sampling Time	Depth (m)		Temperature (°C)		pH		Salinity ppt		DO Saturation (%)		Dissolved Oxygen (mg/L)			Turbidity(NTU)			Suspended Solids (mg/L)	
						Value	Average	Value	Average	Value	Average	Value	Average	Value	Average	DA*	Value	Average	DA*	Value	DA*
3-Mar-14	Sunny	Calm	13:35	Surface	1	18.1 18.1	18.1	8.3 8.3	8.3	32.0 32.0	32.0	103.6 104.0	103.8	8.1 8.1	8.1	8.1	1.3 1.3	1.3	1.6	11.4	10.0
				Middle	3.5	17.6 17.6	17.6	8.3 8.3	8.3	32.2 32.2	32.2	103.3 102.7	103.0	8.1 8.1	8.1		1.6 1.5	1.6		10.4	
				Bottom	6	16.5 16.5	16.5	8.2 8.2	8.2	32.5 32.5	32.5	73.6 73.0	73.3	5.9 5.9	5.9		1.9 1.9	1.9		8.2	
5-Mar-14	Cloudy	Calm	15:20	Surface	1	17.3 17.3	17.3	7.6 7.6	7.6	31.4 31.4	31.4	94.9 94.9	94.9	7.5 7.5	7.5	7.6	1.6 1.6	1.6	2.1	9.9	9.6
				Middle	3.5	17.1 17.1	17.1	7.6 7.6	7.6	31.6 31.6	31.6	94.7 94.7	94.7	7.6 7.6	7.6		1.5 1.5	1.5		9.5	
				Bottom	6	16.8 16.8	16.8	7.6 7.6	7.6	31.7 31.7	31.7	93.4 93.5	93.5	7.5 7.5	7.5		3.1 3.2	3.2		9.5	
7-Mar-14	Fine	Calm	16:04	Surface	1	16.3 16.3	16.3	7.2 7.2	7.2	31.5 31.5	31.5	97.9 97.5	97.7	7.9 7.9	7.9	7.9	2.5 2.5	2.5	3.6	5.0	6.4
				Middle	3.5	16.5 16.5	16.5	7.2 7.2	7.2	31.6 28.4	30.0	96.4 96.3	96.4	7.8 7.9	7.9		3.5 3.5	3.5		5.5	
				Bottom	6	16.6 16.6	16.6	7.2 7.2	7.2	31.7 31.7	31.7	94.7 94.7	94.7	7.6 7.6	7.6		4.7 4.7	4.7		8.7	
10-Mar-14	Fine	Calm	20:19	Surface	1	15.5 15.5	15.5	7.5 7.5	7.5	32.4 31.4	31.9	102.0 104.0	103.0	8.4 8.6	8.5	8.4	2.9 2.9	2.9	2.7	8.7	8.0
				Middle	3.5	15.6 15.6	15.6	7.5 7.5	7.5	32.5 32.5	32.5	98.0 99.0	98.5	8.1 8.2	8.2		2.6 2.6	2.6		7.2	
				Bottom	6	15.6 15.6	15.6	7.5 7.6	7.6	32.5 31.4	32.0	98.8 101.9	100.4	8.2 8.4	8.3		2.5 2.6	2.6		8.0	
12-Mar-14	Fine	Calm	10:24	Surface	1	15.7 15.7	15.7	7.3 7.3	7.3	31.4 31.4	31.4	94.8 94.8	94.8	7.8 7.8	7.8	7.7	2.3 2.2	2.3	2.1	5.9	5.3
				Middle	4	15.7 15.7	15.7	7.3 7.3	7.3	31.5 31.5	31.5	93.0 93.0	93.0	7.6 7.6	7.6		2.0 2.0	2.0		4.0	
				Bottom	7	15.7 15.7	15.7	7.3 7.3	7.3	31.5 31.5	31.5	92.1 92.0	92.1	7.6 7.5	7.6		2.0 2.0	2.0		5.9	
14-Mar-14	Sunny	Calm	11:54	Surface	1	16.8 16.8	16.8	7.0 7.0	7.0	31.5 31.5	31.5	98.1 98.0	98.1	7.9 7.9	7.9	7.9	1.6 1.6	1.6	1.5	4.3	5.4
				Middle	4	16.6 16.6	16.6	7.0 7.0	7.0	31.5 31.6	31.6	96.4 96.4	96.4	7.8 7.8	7.8		1.4 1.4	1.4		5.2	
				Bottom	7	16.4 16.1	16.3	7.0 7.0	7.0	31.5 31.7	31.6	95.4 94.7	95.1	7.7 7.7	7.7		1.5 1.6	1.6		6.8	
17-Mar-14	Sunny	Calm	13:05	Surface	1	17.5 17.5	17.5	7.3 7.3	7.3	32.4 31.4	31.9	102.0 104.0	103.0	8.4 8.6	8.5	8.4	2.8 2.8	2.8	2.6	7.6	7.6
				Middle	3.5	17.6 17.6	17.6	7.3 7.3	7.3	32.5 32.5	32.5	98.0 99.0	98.5	8.1 8.2	8.2		2.5 2.5	2.5		8.1	
				Bottom	6	17.6 17.6	17.6	7.3 7.3	7.3	32.5 31.4	32.0	98.8 101.9	100.4	8.2 8.4	8.3		2.4 2.5	2.5		7.0	
19-Mar-14	Sunny	Calm	14:11	Surface	1	20.1 20.1	20.1	7.1 7.1	7.1	31.2 31.2	31.2	95.5 95.0	95.3	7.2 7.2	7.2	7.3	1.5 1.5	1.5	1.8	7.3	7.3
				Middle	3.5	18.0 18.0	18.0	7.1 7.1	7.1	31.5 31.5	31.5	94.8 93.9	94.4	7.4 7.4	7.4		1.8 1.9	1.9		7.4	
				Bottom	6	17.0 17.0	17.0	7.1 7.1	7.1	31.7 31.7	31.7	89.7 89.6	89.7	7.2 7.2	7.2		2.1 2.1	2.1		7.1	

Remarks: *DA: Depth-Averaged

**Calm: Small or no wave; Moderate: Between calm and rough; Rough : White capped or rougher.

Water Quality Monitoring Results at F5 - Mid-Ebb Tide

Date	Weather Condition	Sea Condition**	Sampling Time	Depth (m)		Temperature (°C)		pH		Salinity ppt		DO Saturation (%)		Dissolved Oxygen (mg/L)			Turbidity(NTU)			Suspended Solids (mg/L)	
						Value	Average	Value	Average	Value	Average	Value	Average	Value	Average	DA*	Value	Average	DA*	Value	DA*
21-Mar-14	Sunny	Calm	15:14	Surface	1	20.2 20.2	20.2	7.0 7.0	7.0	31.2 31.2	31.2	97.4 96.4	96.9	7.3 7.3	7.3	7.3	2.6 2.6	2.6	2.8	6.6	8.5
				Middle	4	18.2 18.2	18.2	7.0 7.0	7.0	31.6 31.6	31.6	93.3 92.6	93.0	7.3 7.2	7.3		2.6 2.9	2.8		8.6	
				Bottom	7	17.7 17.7	17.7	7.0 7.0	7.0	31.3 31.4	31.4	81.3 80.7	81.0	6.4 6.4	6.4	6.4	3.0 3.1	3.1		10.2	
24-Mar-14	Sunny	Calm	18:15	Surface	1	19.6 19.7	19.7	6.2 6.2	6.2	31.4 31.5	31.5	86.3 88.5	87.4	6.6 6.7	6.7	6.9	1.9 1.9	1.9	2.2	9.0	9.2
				Middle	4	19.0 19.0	19.0	6.3 6.3	6.3	31.6 31.6	31.6	89.8 90.6	90.2	6.9 7.0	7.0		2.0 2.1	2.1		12.3	
				Bottom	7	17.8 17.8	17.8	6.3 6.3	6.3	31.8 31.8	31.8	90.5 89.5	90.0	7.1 7.0	7.1	7.1	2.5 2.6	2.6		6.4	
26-Mar-14	Sunny	Calm	09:25	Surface	1	21.0 21.0	21.0	6.8 6.8	6.8	31.7 31.8	31.8	110.2 111.6	110.9	8.2 8.3	8.3	8.2	1.8 1.5	1.7	2.1	5.5	4.1
				Middle	4	18.5 18.5	18.5	6.8 6.9	6.9	32.1 32.1	32.1	101.6 103.3	102.5	7.9 8.0	8.0		1.5 1.5	1.5		2.6	
				Bottom	7	17.7 17.7	17.7	6.8 6.9	6.9	32.2 32.2	32.2	102.2 103.2	102.7	8.0 8.1	8.1	8.1	3.0 3.1	3.1		4.3	
28-Mar-14	Fine	Calm	11:04	Surface	1	23.3 23.3	23.3	6.0 6.0	6.0	31.3 31.3	31.3	109.8 111.0	110.4	7.8 7.9	7.9	8.1	2.0 1.9	2.0	2.1	7.4	5.6
				Middle	4	19.3 19.1	19.2	6.1 6.1	6.1	31.8 31.9	31.9	108.7 107.9	108.3	8.3 8.3	8.3		1.8 1.8	1.8		4.2	
				Bottom	7	17.9 17.9	17.9	6.2 6.2	6.2	31.9 31.9	31.9	102.1 98.9	100.5	8.0 7.8	7.9	7.9	2.4 2.4	2.4		5.3	
31-Mar-14	Cloudy	Calm	13:18	Surface	1	20.8 20.7	20.8	7.1 7.1	7.1	27.2 26.9	27.1	101.7 101.9	101.8	8.3 8.3	8.3	8.3	4.7 4.9	4.8	3.2	12.7	9.6
				Middle	3.5	21.0 21.0	21.0	7.1 7.1	7.1	30.9 30.9	30.9	102.7 102.8	102.8	8.1 8.2	8.2		2.4 2.3	2.4		7.8	
				Bottom	6	19.3 19.2	19.3	7.1 7.1	7.1	32.2 32.2	32.2	92.6 92.4	92.5	7.6 7.6	7.6	7.6	2.2 2.5	2.4		8.2	

Remarks: *DA: Depth-Averaged

**Calm: Small or no wave; Moderate: Between calm and rough; Rough : White capped or rougher.

Water Quality Monitoring Results at F5 - Mid-Flood Tide

Date	Weather Condition	Sea Condition**	Sampling Time	Depth (m)		Temperature (°C)		pH		Salinity ppt		DO Saturation (%)		Dissolved Oxygen (mg/L)			Turbidity(NTU)			Suspended Solids (mg/L)		
						Value	Average	Value	Average	Value	Average	Value	Average	Value	Average	DA*	Value	Average	DA*	Value	DA*	
3-Mar-14	Sunny	Calm	08:28	Surface	1	18.1 18.1	18.1	8.2 8.2	8.2	31.9 31.9	31.9	102.2 102.8	102.5	8.0 8.0	8.0	8.2	1.2 1.1	1.2	1.3	8.6	7.9	
				Middle	4	17.6 17.6	17.6	8.2 8.2	8.2	32.1 32.1	32.1	104.9 105.8	105.4	8.3 8.3	8.3		1.2 1.2	1.2		7.6		
				Bottom	7	16.4 16.4	16.4	8.2 8.2	8.2	32.3 32.3	32.3	78.1 77.6	77.9	6.3 6.2	6.3		6.3	1.5 1.5		1.5		7.4
5-Mar-14	Cloudy	Calm	09:55	Surface	1	17.3 17.3	17.3	6.6 6.6	6.6	31.3 31.3	31.3	86.2 85.0	85.6	6.9 6.8	6.9	7.0	1.0 0.9	1.0	2.1	6.1	5.9	
				Middle	4	16.9 16.9	16.9	6.7 6.7	6.7	31.7 31.7	31.7	88.8 89.3	89.1	7.1 7.1	7.1		7.1	1.8 1.9		1.9		5.1
				Bottom	7	16.7 16.7	16.7	6.7 6.7	6.7	31.7 31.7	31.7	85.6 84.9	85.3	6.9 6.8	6.9		6.9	3.2 3.4		3.3		6.5
7-Mar-14	Sunny	Calm	11:14	Surface	1	16.4 16.4	16.4	7.4 7.4	7.4	31.4 31.4	31.4	94.7 93.1	93.9	7.7 7.5	7.6	7.5	2.2 2.2	2.2	2.3	7.5	10.7	
				Middle	4	16.4 16.4	16.4	7.4 7.4	7.4	31.4 31.4	31.4	91.9 91.9	91.9	7.4 7.4	7.4		7.4	2.1 2.1		2.1		10.0
				Bottom	7	16.5 16.5	16.5	7.4 7.4	7.4	31.5 31.5	31.5	90.8 90.8	90.8	7.3 7.3	7.3		7.3	2.6 2.8		2.7		14.5
10-Mar-14	Sunny	Calm	07:42	Surface	1	15.6 15.6	15.6	7.6 7.6	7.6	32.0 32.0	32.0	99.1 99.1	99.1	8.2 8.2	8.2	8.4	2.1 2.1	2.1	2.2	10.6	10.2	
				Middle	4	15.7 15.7	15.7	7.7 7.6	7.7	32.1 32.1	32.1	101.4 102.3	101.9	8.4 8.5	8.5		8.5	2.3 2.3		2.3		10.3
				Bottom	7	15.7 15.7	15.7	7.6 7.7	7.7	32.1 32.1	32.1	100.2 98.1	99.2	8.3 8.1	8.2		8.2	2.2 2.2		2.2		9.6
12-Mar-14	Fine	Calm	14:53	Surface	1	15.7 15.7	15.7	7.2 7.2	7.2	31.5 31.5	31.5	89.0 91.0	90.0	7.3 7.5	7.4	7.3	2.2 2.2	2.2	2.0	4.3	7.6	
				Middle	3.5	15.7 15.7	15.7	7.2 7.2	7.2	31.5 31.5	31.5	87.2 86.9	87.1	7.2 7.1	7.2		7.2	1.9 1.9		1.9		9.2
				Bottom	6	15.7 15.7	15.7	7.2 7.2	7.2	31.6 31.6	31.6	85.8 85.8	85.8	7.0 7.0	7.0		7.0	2.0 2.0		2.0		9.2
14-Mar-14	Fine	Calm	16:33	Surface	1	17.0 17.0	17.0	7.1 7.1	7.1	31.5 31.5	31.5	92.1 92.0	92.1	7.4 7.4	7.4	7.4	1.4 1.4	1.4	1.7	8.2	6.9	
				Middle	3.5	16.8 16.8	16.8	7.1 7.1	7.1	31.5 31.5	31.5	92.0 92.0	92.0	7.4 7.4	7.4		7.4	1.6 1.6		1.6		6.1
				Bottom	6	16.4 16.4	16.4	7.1 7.1	7.1	31.7 31.7	31.7	91.0 91.0	91.0	7.4 7.4	7.4		7.4	1.9 2.0		2.0		6.5
17-Mar-14	Sunny	Calm	07:10	Surface	1	17.6 17.6	17.6	7.1 7.2	7.2	32.0 32.0	32.0	99.1 99.1	99.1	8.2 8.2	8.2	8.4	2.0 2.0	2.0	2.1	7.8	5.4	
				Middle	4	17.7 17.7	17.7	7.1 7.2	7.2	32.1 32.1	32.1	101.4 102.3	101.9	8.4 8.5	8.5		8.5	2.2 2.2		2.2		3.9
				Bottom	7	17.7 17.7	17.7	7.1 7.1	7.1	32.1 32.1	32.1	100.2 98.1	99.2	8.3 8.1	8.2		8.2	2.1 2.1		2.1		4.5
19-Mar-14	Sunny	Calm	09:08	Surface	1	19.5 19.5	19.5	7.0 7.0	7.0	31.2 31.2	31.2	94.8 92.8	93.8	7.2 7.1	7.2	7.4	2.4 2.4	2.4	2.2	8.5	9.4	
				Middle	4	17.4 17.4	17.4	7.1 7.2	7.2	31.5 31.5	31.5	94.5 95.7	95.1	7.5 7.6	7.6		7.6	1.9 1.9		1.9		12.0
				Bottom	7	16.7 16.6	16.7	7.2 7.2	7.2	31.7 31.7	31.7	95.0 95.7	95.4	7.6 7.7	7.7		7.7	2.2 2.6		2.4		7.6

Remarks: *DA: Depth-Averaged

**Calm: Small or no wave; Moderate: Between calm and rough; Rough : White capped or rougher.

Water Quality Monitoring Results at F5 - Mid-Flood Tide

Date	Weather Condition	Sea Condition**	Sampling Time	Depth (m)		Temperature (°C)		pH		Salinity ppt		DO Saturation (%)		Dissolved Oxygen (mg/L)			Turbidity(NTU)			Suspended Solids (mg/L)	
						Value	Average	Value	Average	Value	Average	Value	Average	Value	Average	DA*	Value	Average	DA*	Value	DA*
21-Mar-14	Sunny	Calm	08:51	Surface	1	20.1 20.1	20.1	6.9 6.9	6.9	31.2 31.2	31.2	95.3 95.1	95.2	7.2 7.2	7.2	7.3	5.1 5.1	5.1	3.8	6.7	9.1
				Middle	4	18.0 18.0	18.0	7.0 7.0	7.0	31.7 31.0	31.4	92.5 92.2	92.4	7.3 7.3	7.3		3.0 3.0	3.0		14.1	
				Bottom	7	17.1 17.1	17.1	7.0 7.0	7.0	31.7 31.7	31.7	83.8 83.3	83.6	6.7 6.6	6.7	3.4 3.4	3.4	6.4			
24-Mar-14	Fine	Calm	12:01	Surface	1	19.8 19.8	19.8	6.1 6.1	6.1	31.3 31.4	31.4	92.9 93.2	93.1	7.1 7.1	7.1	7.3	3.5 3.4	3.5	2.9	5.1	7.4
				Middle	4	18.5 18.5	18.5	6.1 6.1	6.1	28.4 28.3	28.4	94.0 93.3	93.7	7.4 7.4	7.4		2.4 2.3	2.4		8.0	
				Bottom	7	17.6 17.5	17.6	6.1 6.1	6.1	31.9 31.9	31.9	91.4 88.2	89.8	7.2 7.0	7.1	2.8 2.7	2.8	9.1			
26-Mar-14	Sunny	Calm	13:43	Surface	1	22.9 22.4	22.7	6.1 6.1	6.1	31.6 31.8	31.7	105.4 105.1	105.3	7.6 7.6	7.6	8.0	1.5 1.3	1.4	1.9	3.1	4.2
				Middle	3.5	18.9 18.9	18.9	6.1 6.1	6.1	32.1 32.1	32.1	107.9 108.3	108.1	8.3 8.3	8.3		1.7 1.7	1.7		4.5	
				Bottom	6	17.9 17.8	17.9	6.0 6.0	6.0	32.2 32.2	32.2	106.5 102.3	104.4	8.3 8.0	8.2	2.5 2.6	2.6	4.9			
28-Mar-14	Fine	Calm	16:21	Surface	1	23.4 23.3	23.4	6.3 6.4	6.4	31.3 31.3	31.3	97.9 100.5	99.2	7.0 7.2	7.1	7.6	2.9 2.5	2.7	2.1	8.3	6.8
				Middle	3.5	20.5 20.5	20.5	6.3 6.3	6.3	31.6 31.6	31.6	106.7 106.4	106.6	8.0 8.0	8.0		1.8 1.7	1.8		6.3	
				Bottom	6	18.3 18.3	18.3	6.2 6.2	6.2	31.8 31.8	31.8	99.2 95.5	97.4	7.7 7.4	7.6	1.9 1.9	1.9	5.8			
31-Mar-14	Cloudy	Calm	07:21	Surface	1	20.4 20.4	20.4	7.1 7.1	7.1	27.2 27.3	27.3	83.2 83.4	83.3	7.4 7.4	7.4	7.4	3.4 3.2	3.3	3.9	12.7	8.9
				Middle	4	20.6 20.6	20.6	7.1 7.1	7.1	29.8 29.8	29.8	84.2 84.2	84.2	7.4 7.4	7.4		2.0 1.9	2.0		7.3	
				Bottom	7	19.9 20.2	20.1	7.1 7.1	7.1	31.3 31.2	31.3	79.9 79.0	79.5	7.1 7.0	7.1	6.2 6.7	6.5	6.7			

Remarks: *DA: Depth-Averaged

**Calm: Small or no wave; Moderate: Between calm and rough; Rough : White capped or rougher.

Water Quality Monitoring Results at F6 - Mid-Ebb Tide

Date	Weather Condition	Sea Condition**	Sampling Time	Depth (m)		Temperature (°C)		pH		Salinity ppt		DO Saturation (%)		Dissolved Oxygen (mg/L)			Turbidity(NTU)			Suspended Solids (mg/L)	
						Value	Average	Value	Average	Value	Average	Value	Average	Value	Average	DA*	Value	Average	DA*	Value	DA*
3-Mar-14	Sunny	Calm	14:26	Surface	1	16.7 16.7	16.7	8.2 8.2	8.2	32.6 32.6	32.6	99.1 99.4	99.3	7.9 7.9	7.9	8.2	1.6 1.4	1.5	1.5	7.6	10.4
				Middle	5	16.7 16.7	16.7	8.2 8.2	8.2	32.6 32.6	32.6	105.6 106.5	106.1	8.4 8.5	8.5		1.5 1.6	1.6		16.8	
				Bottom	9	16.7 16.7	16.7	8.2 8.2	8.2	32.6 32.6	32.6	94.6 94.6	94.6	7.6 7.6	7.6		7.6	7.6		1.5 1.4	
5-Mar-14	Cloudy	Calm	15:45	Surface	1	16.8 16.8	16.8	7.8 7.8	7.8	31.7 31.7	31.7	82.7 82.7	82.7	6.6 6.6	6.6	6.6	2.0 2.0	2.0	1.9	8.0	10.0
				Middle	4.5	16.7 16.7	16.7	7.8 7.8	7.8	31.8 31.8	31.8	82.6 82.6	82.6	6.6 6.6	6.6		1.5 1.5	1.5		12.3	
				Bottom	8	16.4 16.4	16.4	7.8 7.8	7.8	31.9 31.9	31.9	80.3 80.3	80.3	6.5 6.5	6.5		6.5	6.5		2.1 2.1	
7-Mar-14	Fine	Calm	16:35	Surface	1	16.3 16.3	16.3	7.5 7.5	7.5	31.7 31.7	31.7	71.5 71.1	71.3	5.8 5.8	5.8	5.7	2.0 2.1	2.1	2.3	5.9	6.8
				Middle	4.5	16.3 16.3	16.3	7.5 7.5	7.5	31.8 31.8	31.8	69.7 69.7	69.7	5.6 5.6	5.6		2.2 2.2	2.2		5.6	
				Bottom	8	16.3 16.3	16.3	7.5 7.5	7.5	31.8 28.1	30.0	69.0 69.0	69.0	5.6 5.7	5.7		5.7	5.7		2.5 2.7	
10-Mar-14	Fine	Calm	20:50	Surface	1	18.3 18.3	18.3	7.7 7.7	7.7	32.8 32.8	32.8	102.6 98.5	100.6	8.5 8.2	8.4	8.4	1.6 1.5	1.6	2.0	4.5	7.0
				Middle	4.5	17.8 17.8	17.8	7.7 7.7	7.7	32.8 32.8	32.8	99.7 100.6	100.2	8.2 8.3	8.3		2.1 1.9	2.0		8.8	
				Bottom	8	17.6 17.6	17.6	7.7 7.7	7.7	32.8 32.8	32.8	97.4 100.2	98.8	8.1 8.3	8.2		8.2	8.2		2.5 2.5	
12-Mar-14	Fine	Calm	10:54	Surface	1	15.8 15.8	15.8	7.6 7.6	7.6	31.6 31.6	31.6	86.5 86.5	86.5	7.1 7.1	7.1	7.0	2.8 2.8	2.8	2.5	10.3	7.0
				Middle	5	15.8 15.9	15.9	7.5 7.5	7.5	31.7 31.7	31.7	84.9 84.6	84.8	6.9 6.9	6.9		2.6 2.5	2.6		2.6	
				Bottom	9	15.9 16.0	16.0	7.5 7.5	7.5	31.8 31.8	31.8	83.5 82.8	83.2	6.8 6.7	6.8		6.8	6.8		2.2 2.2	
14-Mar-14	Sunny	Calm	12:16	Surface	1	16.3 16.3	16.3	7.2 7.2	7.2	31.9 31.9	31.9	78.1 78.1	78.1	6.3 6.3	6.3	6.3	2.9 2.8	2.9	2.2	7.6	7.1
				Middle	5	16.1 16.1	16.1	7.2 7.2	7.2	31.9 32.0	32.0	77.2 77.3	77.3	6.3 6.3	6.3		2.1 2.0	2.1		6.5	
				Bottom	9	16.1 16.1	16.1	7.2 7.2	7.2	32.0 32.0	32.0	76.5 76.6	76.6	6.2 6.2	6.2		6.2	6.2		1.7 1.7	
17-Mar-14	Sunny	Calm	14:10	Surface	1	18.3 18.3	18.3	7.3 7.3	7.3	32.8 32.8	32.8	102.6 98.5	100.6	8.5 8.2	8.4	8.4	1.5 1.4	1.5	1.9	5.9	5.9
				Middle	4.5	17.8 17.8	17.8	7.3 7.3	7.3	32.8 32.8	32.8	99.7 100.6	100.2	8.2 8.3	8.3		2.0 1.8	1.9		7.1	
				Bottom	8	17.6 17.6	17.6	7.3 7.3	7.3	32.8 32.8	32.8	97.4 100.2	98.8	8.1 8.3	8.2		8.2	8.2		2.4 2.4	
19-Mar-14	Sunny	Calm	14:39	Surface	1	18.6 18.5	18.6	7.3 7.3	7.3	31.4 31.4	31.4	93.0 92.8	92.9	7.2 7.2	7.2	7.3	1.5 1.5	1.5	1.6	18.0	10.8
				Middle	4.5	17.7 17.7	17.7	7.4 7.4	7.4	31.6 31.7	31.7	92.6 94.2	93.4	7.3 7.4	7.4		1.5 1.5	1.5		4.4	
				Bottom	8	17.3 17.3	17.3	7.3 7.3	7.3	31.6 31.7	31.7	86.5 85.7	86.1	6.9 6.8	6.9		6.9	6.9		1.7 1.7	

Remarks: *DA: Depth-Averaged

**Calm: Small or no wave; Moderate: Between calm and rough; Rough : White capped or rougher.

Water Quality Monitoring Results at F6 - Mid-Ebb Tide

Date	Weather Condition	Sea Condition**	Sampling Time	Depth (m)		Temperature (°C)		pH		Salinity ppt		DO Saturation (%)		Dissolved Oxygen (mg/L)			Turbidity(NTU)			Suspended Solids (mg/L)	
						Value	Average	Value	Average	Value	Average	Value	Average	Value	Average	DA*	Value	Average	DA*	Value	DA*
21-Mar-14	Sunny	Calm	15:49	Surface	1	17.7 17.7	17.7	7.2 7.2	7.2	31.7 31.7	31.7	95.4 95.0	95.2	7.5 7.5	7.5	7.6	3.4 3.3	3.4	2.8	7.9	9.6
				Middle	5	17.4 17.4	17.4	7.3 7.3	7.3	31.8 31.8	31.8	97.0 97.1	97.1	7.7 7.7	7.7		2.7 2.7	2.7		9.3	
				Bottom	9	17.2 17.2	17.2	7.3 7.3	7.3	31.9 31.9	31.9	90.7 90.7	90.7	7.2 7.2	7.2		2.4 2.4	2.4		11.7	
24-Mar-14	Sunny	Calm	18:50	Surface	1	18.2 18.4	18.3	6.9 6.9	6.9	32.0 31.9	32.0	88.0 88.6	88.3	6.9 6.9	6.9	7.0	2.3 2.2	2.3	2.2	5.5	5.9
				Middle	5	17.7 17.7	17.7	6.9 6.9	6.9	31.9 31.9	31.9	89.1 89.0	89.1	7.0 7.0	7.0		2.2 2.3	2.3		5.5	
				Bottom	9	17.1 16.9	17.0	6.9 6.9	6.9	32.0 32.2	32.1	88.5 87.3	87.9	7.0 7.0	7.0		2.1 2.0	2.1		6.8	
26-Mar-14	Sunny	Calm	09:53	Surface	1	20.0 20.0	20.0	6.9 6.9	6.9	31.8 31.8	31.8	97.6 99.7	98.7	7.4 7.5	7.5	7.8	2.1 1.8	2.0	1.9	9.9	7.5
				Middle	5	18.1 18.0	18.1	6.7 6.7	6.7	32.1 32.2	32.2	102.9 103.2	103.1	8.0 8.1	8.1		1.7 1.8	1.8		9.9	
				Bottom	9	16.9 16.9	16.9	6.6 6.6	6.6	32.5 32.5	32.5	100.6 98.6	99.6	8.0 7.9	8.0		1.8 1.8	1.8		2.8	
28-Mar-14	Fine	Calm	11:34	Surface	1	20.4 20.4	20.4	6.9 6.9	6.9	31.6 31.6	31.6	90.4 90.5	90.5	6.8 6.8	6.8	6.9	1.4 1.4	1.4	1.8	3.9	5.0
				Middle	5	19.8 19.8	19.8	7.0 7.0	7.0	31.8 31.8	31.8	90.6 90.4	90.5	6.9 6.8	6.9		1.3 1.3	1.3		3.7	
				Bottom	9	18.5 18.5	18.5	7.0 7.0	7.0	31.9 31.9	31.9	87.3 87.3	87.3	6.8 6.8	6.8		2.8 2.3	2.6		7.3	
31-Mar-14	Cloudy	Calm	13:52	Surface	1	20.7 20.7	20.7	7.1 7.1	7.1	27.5 27.5	27.5	90.2 90.1	90.2	7.4 7.4	7.4	7.3	4.1 4.1	4.1	3.3	10.9	10.6
				Middle	4.5	20.9 20.9	20.9	7.1 7.1	7.1	30.5 30.5	30.5	90.3 90.3	90.3	7.2 7.2	7.2		2.2 2.3	2.3		9.6	
				Bottom	8	20.1 20.1	20.1	6.9 6.9	6.9	31.9 31.9	31.9	84.7 84.1	84.4	6.9 6.8	6.9		3.6 3.6	3.6		11.3	

Remarks: *DA: Depth-Averaged

**Calm: Small or no wave; Moderate: Between calm and rough; Rough : White capped or rougher.

Water Quality Monitoring Results at F6 - Mid-Flood Tide

Date	Weather Condition	Sea Condition**	Sampling Time	Depth (m)		Temperature (°C)		pH		Salinity ppt		DO Saturation (%)		Dissolved Oxygen (mg/L)			Turbidity(NTU)			Suspended Solids (mg/L)	
						Value	Average	Value	Average	Value	Average	Value	Average	Value	Average	DA*	Value	Average	DA*	Value	DA*
3-Mar-14	Sunny	Calm	09:10	Surface	1	16.7 16.7	16.7	8.2 8.2	8.2	32.5 32.5	32.5	97.3 97.6	97.5	7.8 7.8	7.8	7.8	1.5 1.3	1.4	1.7	7.4	9.6
				Middle	5	16.8 16.7	16.8	8.2 8.2	8.2	32.5 32.5	32.5	97.7 97.8	97.8	7.8 7.8	7.8		1.2 1.2	1.2		13.0	
				Bottom	9	16.0 16.0	16.0	8.1 8.1	8.1	32.7 32.7	32.7	85.4 84.5	85.0	6.9 6.8	6.9		2.5 2.4	2.5		8.4	
5-Mar-14	Cloudy	Calm	10:32	Surface	1	16.4 16.4	16.4	7.6 7.6	7.6	31.8 31.8	31.8	79.2 78.6	78.9	6.4 6.3	6.4	6.4	1.4 1.4	1.4	1.5	8.5	8.7
				Middle	5	16.3 16.3	16.3	7.6 7.6	7.6	31.7 31.7	31.7	77.3 77.3	77.3	6.3 6.3	6.3		1.4 1.4	1.4		10.4	
				Bottom	9	16.2 16.2	16.2	7.6 7.6	7.6	31.8 31.8	31.8	75.2 74.7	75.0	6.1 6.1	6.1		1.7 1.7	1.7		7.2	
7-Mar-14	Sunny	Calm	11:53	Surface	1	16.3 16.3	16.3	7.6 7.6	7.6	31.7 31.7	31.7	84.0 83.6	83.8	6.8 6.8	6.8	6.7	1.5 1.5	1.5	2.5	2.8	6.3
				Middle	5	16.3 16.3	16.3	7.6 7.6	7.6	31.7 31.7	31.7	82.0 82.0	82.0	6.6 6.6	6.6		1.7 1.7	1.7		9.0	
				Bottom	9	16.3 16.3	16.3	7.6 7.6	7.6	31.8 31.8	31.8	77.5 77.3	77.4	6.3 6.3	6.3		4.3 4.1	4.2		7.2	
10-Mar-14	Sunny	Calm	08:21	Surface	1	16.3 16.3	16.3	7.8 7.8	7.8	32.4 32.4	32.4	97.8 98.4	98.1	8.1 8.1	8.1	8.4	2.8 2.7	2.8	2.5	8.9	9.4
				Middle	5	16.3 16.3	16.3	7.7 7.7	7.7	32.5 32.4	32.5	102.2 103.7	103.0	8.5 8.6	8.6		2.4 2.4	2.4		10.7	
				Bottom	9	16.3 16.3	16.3	7.7 7.8	7.8	32.4 32.5	32.5	99.5 96.5	98.0	8.2 8.0	8.1		2.3 2.3	2.3		8.7	
12-Mar-14	Fine	Calm	15:18	Surface	1	16.1 16.1	16.1	7.5 7.5	7.5	31.8 31.8	31.8	89.6 89.6	89.6	7.3 7.3	7.3	7.3	2.1 2.1	2.1	3.3	10.0	10.8
				Middle	4.5	15.9 15.9	15.9	7.5 7.5	7.5	31.9 32.0	32.0	88.6 88.2	88.4	7.2 7.2	7.2		2.2 2.3	2.3		11.3	
				Bottom	8	16.1 16.0	16.1	7.5 7.5	7.5	32.1 32.1	32.1	85.2 83.7	84.5	6.9 6.8	6.9		5.9 4.9	5.4		11.2	
14-Mar-14	Fine	Calm	17:00	Surface	1	16.2 16.2	16.2	7.2 7.3	7.3	31.9 27.4	29.7	79.3 78.9	79.1	6.4 6.6	6.5	6.5	1.7 1.7	1.7	1.7	4.4	6.9
				Middle	4.5	16.2 16.2	16.2	7.2 7.2	7.2	32.0 31.9	32.0	79.5 79.3	79.4	6.4 6.4	6.4		1.8 1.8	1.8		6.7	
				Bottom	8	16.1 16.1	16.1	7.2 7.2	7.2	32.0 32.0	32.0	79.4 79.4	79.4	6.4 6.4	6.4		1.6 1.6	1.6		9.6	
17-Mar-14	Sunny	Calm	07:49	Surface	1	18.3 18.3	18.3	7.3 7.3	7.3	32.4 32.4	32.4	97.8 98.4	98.1	8.1 8.1	8.1	8.4	2.7 2.6	2.7	2.4	9.1	7.2
				Middle	5	18.3 18.3	18.3	7.3 7.3	7.3	32.5 32.4	32.5	102.2 103.7	103.0	8.5 8.6	8.6		2.3 2.3	2.3		6.8	
				Bottom	9	18.3 18.3	18.3	7.3 7.3	7.3	32.4 32.5	32.5	99.5 96.5	98.0	8.2 8.0	8.1		2.2 2.2	2.2		5.7	
19-Mar-14	Sunny	Calm	09:36	Surface	1	18.5 18.5	18.5	7.3 7.4	7.4	31.4 31.4	31.4	97.3 97.2	97.3	7.6 7.6	7.6	7.6	3.0 2.8	2.9	2.3	6.0	8.4
				Middle	5	16.5 16.5	16.5	7.4 7.4	7.4	31.9 31.9	31.9	94.7 94.7	94.7	7.6 7.6	7.6		2.1 2.1	2.1		5.9	
				Bottom	9	16.4 16.4	16.4	7.4 7.4	7.4	32.0 32.0	32.0	90.7 91.3	91.0	7.3 7.4	7.4		2.0 2.0	2.0		13.2	

Remarks: *DA: Depth-Averaged
 **Calm: Small or no wave; Moderate: Between calm and rough; Rough : White capped or rougher.

Water Quality Monitoring Results at F6 - Mid-Flood Tide

Date	Weather Condition	Sea Condition**	Sampling Time	Depth (m)		Temperature (°C)		pH		Salinity ppt		DO Saturation (%)		Dissolved Oxygen (mg/L)			Turbidity(NTU)			Suspended Solids (mg/L)	
						Value	Average	Value	Average	Value	Average	Value	Average	Value	Average	DA*	Value	Average	DA*	Value	DA*
21-Mar-14	Sunny	Calm	09:25	Surface	1	17.5 17.5	17.5	7.2 7.2	7.2	31.9 31.9	31.9	93.4 93.1	93.3	7.4 7.4	7.4	7.3	1.8 1.8	1.8	1.9	9.4	7.2
				Middle	5	17.5 17.5	17.5	7.2 7.2	7.2	31.9 31.9	31.9	90.8 90.6	90.7	7.2 7.2	7.2		1.8 1.8	1.8		3.1	
				Bottom	9	17.3 17.3	17.3	7.2 7.2	7.2	31.9 27.4	29.7	88.5 85.5	87.0	7.0 7.0	7.0		2.1 2.0	2.1		9.2	
24-Mar-14	Fine	Calm	12:35	Surface	1	18.3 18.2	18.3	6.9 7.0	7.0	31.9 31.9	31.9	87.2 89.1	88.2	6.8 6.9	6.9	7.0	1.6 1.6	1.6	2.2	5.7	9.0
				Middle	5	17.7 17.6	17.7	6.9 6.9	6.9	31.9 32.0	32.0	88.9 88.1	88.5	7.0 6.9	7.0		2.3 2.2	2.3		6.6	
				Bottom	9	17.0 16.9	17.0	6.9 6.9	6.9	32.1 32.2	32.2	87.0 85.6	86.3	6.9 6.8	6.9		2.5 2.6	2.6		14.7	
26-Mar-14	Sunny	Calm	14:15	Surface	1	20.4 21.6	21.0	6.9 6.9	6.9	31.8 31.6	31.7	95.4 97.3	96.4	7.1 7.1	7.1	7.4	1.6 1.5	1.6	1.6	5.8	7.6
				Middle	4.5	18.0 18.0	18.0	6.7 6.7	6.7	32.2 32.2	32.2	98.2 97.3	97.8	7.7 7.6	7.7		1.4 1.4	1.4		10.5	
				Bottom	8	17.0 16.9	17.0	6.7 6.7	6.7	32.4 32.4	32.4	94.8 93.4	94.1	7.5 7.4	7.5		1.9 1.9	1.9		6.6	
28-Mar-14	Fine	Calm	16:47	Surface	1	20.8 20.8	20.8	6.8 6.8	6.8	31.6 31.6	31.6	82.6 83.6	83.1	6.2 6.2	6.2	6.4	1.6 1.5	1.6	3.0	5.0	8.5
				Middle	4.5	17.1 17.1	17.1	6.7 6.7	6.7	32.1 32.2	32.2	84.4 82.3	83.4	6.7 6.5	6.6		2.6 2.7	2.7		11.7	
				Bottom	8	17.0 17.0	17.0	6.6 6.6	6.6	32.2 32.2	32.2	76.3 74.8	75.6	6.1 6.0	6.1		4.7 4.5	4.6		8.8	
31-Mar-14	Cloudy	Calm	08:00	Surface	1	19.6 19.6	19.6	7.1 7.2	7.2	27.4 27.3	27.4	80.6 80.5	80.6	7.3 7.3	7.3	7.3	3.0 3.2	3.1	2.5	9.6	10.2
				Middle	5	19.5 19.4	19.5	7.2 7.2	7.2	30.0 30.0	30.0	80.1 80.6	80.4	7.2 7.2	7.2		2.3 2.3	2.3		9.7	
				Bottom	9	19.2 19.2	19.2	7.0 7.0	7.0	30.7 30.7	30.7	81.3 81.4	81.4	7.3 7.3	7.3		2.1 2.1	2.1		11.2	

Remarks: *DA: Depth-Averaged

**Calm: Small or no wave; Moderate: Between calm and rough; Rough : White capped or rougher.

Water Quality Monitoring Results at F7 - Mid-Ebb Tide

Date	Weather Condition	Sea Condition**	Sampling Time	Depth (m)		Temperature (°C)		pH		Salinity ppt		DO Saturation (%)		Dissolved Oxygen (mg/L)			Turbidity(NTU)			Suspended Solids (mg/L)	
						Value	Average	Value	Average	Value	Average	Value	Average	Value	Average	DA*	Value	Average	DA*	Value	DA*
3-Mar-14	Sunny	Calm	14:57	Surface	1	17.4	17.4	8.2	8.2	32.1	32.1	92.3	92.4	7.3	7.3	7.4	1.0	1.0	1.3	6.6	6.8
				Middle	3	17.4	17.4	8.2	8.2	32.3	32.3	92.7	92.9	7.3	7.4		1.1	1.1		6.3	
				Bottom	5	17.1	17.1	8.2	8.2	32.4	32.4	91.9	91.8	7.3	7.3		1.6	1.7		7.4	
5-Mar-14	Cloudy	Calm	16:02	Surface	1	17.3	17.3	7.8	7.8	31.0	31.0	68.5	68.5	5.5	5.5	5.7	2.1	2.1	2.0	6.9	5.7
				Middle	3.5	17.3	17.3	7.8	7.8	31.1	31.1	74.0	74.1	5.9	5.9		1.8	1.8		5.7	
				Bottom	6	16.8	16.8	7.8	7.8	31.6	31.6	72.4	72.4	5.8	5.8		2.0	2.1		4.6	
7-Mar-14	Fine	Calm	17:00	Surface	1	16.6	16.6	7.5	7.5	31.2	31.2	75.5	75.5	6.1	6.1	5.6	1.7	1.7	2.3	10.6	8.3
				Middle	3.5	16.6	16.6	7.5	7.5	31.2	31.2	63.5	63.3	5.1	5.1		2.3	2.3		3.5	
				Bottom	6	16.7	16.7	7.5	7.5	31.4	31.4	63.2	63.2	5.1	5.1		2.8	2.8		10.9	
10-Mar-14	Fine	Calm	21:15	Surface	1	18.4	18.4	7.7	7.7	32.7	32.7	97.1	98.1	8.0	8.1	8.2	2.1	2.1	2.8	7.6	8.4
				Middle	3.5	18.3	18.3	7.7	7.7	32.7	32.7	97.7	100.7	8.1	8.2		2.5	2.6		9.7	
				Bottom	6	18.1	18.1	7.7	7.7	32.8	32.8	99.0	100.1	8.2	8.3		3.5	3.7		7.8	
12-Mar-14	Fine	Calm	11:13	Surface	1	16.1	16.1	7.6	7.6	31.3	31.3	85.7	85.5	7.0	7.0	6.9	1.6	1.6	2.3	5.0	6.5
				Middle	4	16.0	16.0	7.5	7.5	31.4	31.4	82.6	81.9	6.7	6.7		2.1	2.2		7.5	
				Bottom	7	15.9	15.9	7.6	7.6	31.5	31.5	80.6	80.6	6.6	6.6		2.9	3.0		7.1	
14-Mar-14	Sunny	Calm	12:37	Surface	1	16.5	16.5	7.2	7.2	31.1	31.1	79.8	80.4	6.5	6.6	6.7	2.5	2.5	3.0	5.2	6.4
				Middle	4	16.3	16.3	7.2	7.2	31.3	31.3	82.3	82.3	6.7	6.7		3.8	3.8		5.9	
				Bottom	7	16.2	16.2	7.2	7.2	31.8	31.8	82.3	82.3	6.7	6.7		2.7	2.7		8.0	
17-Mar-14	Sunny	Calm	14:36	Surface	1	18.4	18.4	7.3	7.3	32.7	32.7	97.1	98.1	8.0	8.1	8.2	2.0	2.0	2.7	9.1	7.2
				Middle	3.5	18.3	18.3	7.3	7.3	32.7	32.7	97.7	100.7	8.1	8.2		2.4	2.5		6.3	
				Bottom	6	18.1	18.1	7.3	7.3	32.8	32.8	99.0	100.1	8.2	8.3		3.4	3.6		6.3	
19-Mar-14	Sunny	Calm	14:57	Surface	1	18.5	18.5	7.4	7.4	31.0	31.1	90.2	90.6	7.0	7.1	7.1	1.1	1.1	1.3	6.3	6.2
				Middle	3.5	17.9	17.9	7.4	7.4	31.2	31.2	89.6	90.0	7.1	7.1		1.2	1.2		4.6	
				Bottom	6	17.0	17.0	7.4	7.4	31.6	29.6	90.4	89.2	7.2	7.2		1.4	1.5		7.8	

Remarks: *DA: Depth-Averaged
 **Calm: Small or no wave; Moderate: Between calm and rough; Rough : White capped or rougher.

Water Quality Monitoring Results at F7 - Mid-Ebb Tide

Date	Weather Condition	Sea Condition**	Sampling Time	Depth (m)		Temperature (°C)		pH		Salinity ppt		DO Saturation (%)		Dissolved Oxygen (mg/L)			Turbidity(NTU)			Suspended Solids (mg/L)	
						Value	Average	Value	Average	Value	Average	Value	Average	Value	Average	DA*	Value	Average	DA*	Value	DA*
21-Mar-14	Sunny	Calm	16:10	Surface	1	18.9 18.7	18.8	7.3 7.3	7.3	31.2 26.2	28.7	91.9 87.8	89.9	7.1 7.0	7.1	7.1	5.0 5.0	5.0	4.1	15.4	10.3
				Middle	4	17.8 17.8	17.8	7.3 7.3	7.3	31.5 31.5	31.5	89.5 89.0	89.3	7.0 7.0	7.0		3.3 3.3	3.3		5.3	
				Bottom	7	17.6 17.6	17.6	7.3 7.3	7.3	31.6 31.7	31.7	84.6 84.6	84.6	6.7 6.7	6.7		3.9 4.0	4.0		10.1	
24-Mar-14	Sunny	Calm	19:11	Surface	1	18.6 18.9	18.8	7.0 7.0	7.0	31.7 31.5	31.6	88.3 88.1	88.2	6.8 6.8	6.8	6.8	3.0 2.9	3.0	3.1	11.7	9.6
				Middle	4	18.7 18.4	18.6	7.0 7.0	7.0	31.5 31.7	31.6	87.1 85.7	86.4	6.7 6.7	6.7		2.6 2.7	2.7		4.8	
				Bottom	7	18.3 18.3	18.3	7.0 7.0	7.0	31.8 31.8	31.8	86.2 86.9	86.6	6.7 6.8	6.8		3.4 3.5	3.5		12.4	
26-Mar-14	Sunny	Calm	10:17	Surface	1	20.2 20.3	20.3	6.9 6.9	6.9	31.3 31.3	31.3	93.5 93.7	93.6	7.0 7.1	7.1	7.2	1.3 1.3	1.3	1.9	8.1	10.0
				Middle	4	18.0 18.1	18.1	6.8 6.8	6.8	32.1 32.1	32.1	93.4 92.4	92.9	7.3 7.2	7.3		2.2 2.2	2.2		11.8	
				Bottom	7	17.5 17.5	17.5	6.8 6.8	6.8	32.2 32.2	32.2	92.4 93.7	93.1	7.3 7.4	7.4		2.2 2.1	2.2		10.2	
28-Mar-14	Fine	Calm	11:58	Surface	1	21.5 21.7	21.6	7.0 7.0	7.0	31.3 31.2	31.3	83.8 85.2	84.5	6.2 6.3	6.3	6.5	1.3 1.2	1.3	1.5	6.7	6.0
				Middle	4	20.0 19.9	20.0	6.9 6.8	6.9	31.6 31.6	31.6	86.1 86.9	86.5	6.5 6.6	6.6		1.3 1.3	1.3		5.9	
				Bottom	7	18.8 18.8	18.8	6.8 6.8	6.8	31.8 31.8	31.8	86.3 83.6	85.0	6.7 6.4	6.6		1.8 1.8	1.8		5.4	
31-Mar-14	Cloudy	Calm	14:16	Surface	1	20.6 20.6	20.6	7.2 7.2	7.2	23.9 24.1	24.0	80.0 79.7	79.9	6.7 6.7	6.7	6.7	4.8 4.9	4.9	3.4	17.9	11.0
				Middle	3.5	21.0 21.0	21.0	7.2 7.2	7.2	30.8 30.8	30.8	80.8 82.4	81.6	6.5 6.6	6.6		2.7 2.7	2.7		9.9	
				Bottom	6	20.1 20.1	20.1	7.0 7.0	7.0	31.6 31.6	31.6	83.7 83.7	83.7	6.8 6.8	6.8		2.5 2.6	2.6		5.1	

Remarks: *DA: Depth-Averaged

**Calm: Small or no wave; Moderate: Between calm and rough; Rough : White capped or rougher.

Water Quality Monitoring Results at F7 - Mid-Flood Tide

Date	Weather Condition	Sea Condition**	Sampling Time	Depth (m)		Temperature (°C)		pH		Salinity ppt		DO Saturation (%)		Dissolved Oxygen (mg/L)			Turbidity(NTU)			Suspended Solids (mg/L)	
						Value	Average	Value	Average	Value	Average	Value	Average	Value	Average	DA*	Value	Average	DA*	Value	DA*
3-Mar-14	Sunny	Calm	09:41	Surface	1	17.5 17.5	17.5	8.2 8.2	8.2	32.2 32.2	32.2	99.7 99.9	99.8	7.9 7.9	7.9	7.9	1.1 1.0	1.1	1.2	6.5	4.2
				Middle	3	17.3 17.3	17.3	8.2 8.2	8.2	32.3 32.2	32.3	99.4 99.2	99.3	7.9 7.8	7.9		1.2 1.3	1.3		2.8	
				Bottom	5	17.1 17.1	17.1	8.2 8.2	8.2	32.3 32.3	32.3	95.0 94.5	94.8	7.5 7.5	7.5		1.2 1.1	1.2		3.3	
5-Mar-14	Cloudy	Calm	10:52	Surface	1	17.3 17.3	17.3	7.7 7.7	7.7	30.8 30.8	30.8	75.6 75.6	75.6	6.0 6.0	6.0	6.0	2.6 2.5	2.6	2.2	7.7	5.8
				Middle	3.5	17.1 17.1	17.1	7.7 7.7	7.7	31.4 31.4	31.4	74.8 73.9	74.4	6.0 5.9	6.0		1.9 1.9	1.9		4.1	
				Bottom	6	16.6 16.6	16.6	7.7 7.7	7.7	31.6 31.6	31.6	68.8 68.8	68.8	5.5 5.5	5.5		2.2 2.2	2.2		5.5	
7-Mar-14	Sunny	Calm	12:15	Surface	1	16.6 16.6	16.6	7.7 7.7	7.7	31.0 31.0	31.0	76.7 75.6	76.2	6.2 6.1	6.2	6.1	1.9 1.8	1.9	2.0	10.4	7.0
				Middle	3.5	16.6 16.6	16.6	7.7 7.7	7.7	31.0 31.1	31.1	72.9 72.8	72.9	5.9 5.9	5.9		1.7 1.7	1.7		7.9	
				Bottom	6	16.7 16.7	16.7	7.7 7.7	7.7	31.2 31.2	31.2	72.4 72.4	72.4	5.8 5.8	5.8		2.2 2.3	2.3		2.6	
10-Mar-14	Sunny	Calm	08:43	Surface	1	15.7 15.7	15.7	7.8 7.8	7.8	32.3 32.3	32.3	96.3 101.1	98.7	8.0 8.4	8.2	8.3	2.2 2.2	2.2	2.3	5.1	5.0
				Middle	4	15.8 15.8	15.8	7.8 7.7	7.8	32.4 32.4	32.4	100.3 100.0	100.2	8.3 8.3	8.3		2.2 2.2	2.2		4.1	
				Bottom	7	15.9 15.9	15.9	7.7 7.8	7.8	32.4 31.6	32.0	99.0 98.6	98.8	8.2 8.2	8.2		2.4 2.4	2.4		5.7	
12-Mar-14	Fine	Calm	15:37	Surface	1	16.1 16.1	16.1	7.6 7.6	7.6	31.1 31.1	31.1	90.7 90.7	90.7	7.4 7.4	7.4	7.4	2.4 2.3	2.4	2.3	10.0	8.3
				Middle	3.5	15.9 15.9	15.9	7.6 7.6	7.6	31.4 31.4	31.4	90.1 90.1	90.1	7.4 7.4	7.4		2.3 2.3	2.3		6.9	
				Bottom	6	15.9 15.9	15.9	7.5 7.5	7.5	31.6 31.6	31.6	89.6 89.6	89.6	7.3 7.3	7.3		2.3 2.3	2.3		8.0	
14-Mar-14	Fine	Calm	17:16	Surface	1	16.4 16.4	16.4	7.3 7.3	7.3	31.3 31.3	31.3	76.3 76.3	76.3	6.2 6.2	6.2	6.3	1.5 1.5	1.5	1.6	5.6	8.1
				Middle	3.5	16.3 16.3	16.3	7.3 7.3	7.3	31.3 31.4	31.4	78.4 78.4	78.4	6.4 6.4	6.4		1.6 1.6	1.6		9.2	
				Bottom	6	16.3 16.3	16.3	7.3 7.3	7.3	31.6 31.6	31.6	78.7 78.1	78.4	6.4 6.3	6.4		1.8 1.8	1.8		9.5	
17-Mar-14	Sunny	Calm	08:11	Surface	1	17.7 17.7	17.7	7.3 7.3	7.3	32.3 32.3	32.3	96.3 101.1	98.7	8.0 8.4	8.2	8.3	2.1 2.1	2.1	2.2	6.5	7.1
				Middle	4	17.8 17.8	17.8	7.3 7.3	7.3	32.4 32.4	32.4	100.3 100.0	100.2	8.3 8.3	8.3		2.1 2.1	2.1		7.1	
				Bottom	7	17.9 17.9	17.9	7.3 7.3	7.3	32.4 31.6	32.0	99.0 98.6	98.8	8.2 8.2	8.2		2.3 2.3	2.3		7.7	
19-Mar-14	Sunny	Calm	09:59	Surface	1	19.4 19.4	19.4	7.3 7.4	7.4	30.5 29.7	30.1	101.6 100.7	101.2	7.8 7.8	7.8	8.1	1.4 1.3	1.4	1.5	10.0	7.5
				Middle	4	17.2 17.1	17.2	7.4 7.4	7.4	31.5 31.5	31.5	104.4 105.1	104.8	8.3 8.4	8.4		1.3 1.3	1.3		4.8	
				Bottom	7	16.7 16.7	16.7	7.3 7.3	7.3	31.8 31.8	31.8	102.6 103.3	103.0	8.2 8.3	8.3		1.9 1.9	1.9		7.8	

Remarks: *DA: Depth-Averaged
 **Calm: Small or no wave; Moderate: Between calm and rough; Rough : White capped or rougher.

Water Quality Monitoring Results at F7 - Mid-Flood Tide

Date	Weather Condition	Sea Condition**	Sampling Time	Depth (m)		Temperature (°C)		pH		Salinity ppt		DO Saturation (%)		Dissolved Oxygen (mg/L)			Turbidity(NTU)			Suspended Solids (mg/L)	
						Value	Average	Value	Average	Value	Average	Value	Average	Value	Average	DA*	Value	Average	DA*	Value	DA*
21-Mar-14	Sunny	Calm	09:47	Surface	1	17.8 19.1	18.5	7.3 7.3	7.3	31.6 31.1	31.4	91.1 93.2	92.2	7.2 7.2	7.2	7.2	1.9 1.8	1.9	2.2	10.0	8.6
				Middle	3.5	19.1 18.6	18.9	7.3 7.3	7.3	31.1 27.0	29.1	92.7 89.2	91.0	7.1 7.1	7.1		1.9 2.2	2.1		8.7	
				Bottom	6	18.2 18.0	18.1	7.3 7.3	7.3	31.3 31.4	31.4	86.3 85.6	86.0	6.8 6.7	6.8		2.4 2.6	2.5		7.2	
24-Mar-14	Fine	Calm	12:57	Surface	1	18.9 18.9	18.9	7.0 7.1	7.1	31.5 31.5	31.5	81.1 82.8	82.0	6.3 6.4	6.4	6.5	2.1 1.9	2.0	2.1	6.3	7.8
				Middle	3.5	18.5 18.4	18.5	7.0 7.0	7.0	31.6 31.7	31.7	83.2 83.0	83.1	6.5 6.5	6.5		2.1 2.3	2.2		8.3	
				Bottom	6	18.3 18.2	18.3	7.0 7.0	7.0	31.8 31.8	31.8	82.8 84.0	83.4	6.5 6.6	6.6		2.1 2.1	2.1		8.9	
26-Mar-14	Sunny	Calm	14:32	Surface	1	20.8 21.2	21.0	6.8 6.8	6.8	31.3 31.3	31.3	103.7 104.6	104.2	7.7 7.7	7.7	8.0	1.4 1.4	1.4	2.6	3.9	8.3
				Middle	3.5	18.9 18.8	18.9	6.7 6.7	6.7	31.9 31.9	31.9	106.0 107.4	106.7	8.2 8.3	8.3		2.1 2.2	2.2		13.3	
				Bottom	6	17.7 17.6	17.7	6.6 6.6	6.6	32.2 32.2	32.2	108.9 105.8	107.4	8.6 8.3	8.5		4.3 4.1	4.2		7.7	
28-Mar-14	Fine	Calm	17:05	Surface	1	21.9 21.9	21.9	6.9 6.9	6.9	31.2 31.2	31.2	75.3 75.2	75.3	5.5 5.5	5.5	5.7	1.0 1.0	1.0	1.3	9.8	8.2
				Middle	3.5	21.3 20.9	21.1	6.8 6.8	6.8	31.3 31.4	31.4	75.4 78.9	77.2	5.6 5.9	5.8		1.1 1.2	1.2		9.9	
				Bottom	6	19.0 18.9	19.0	6.7 6.7	6.7	31.9 31.8	31.9	83.7 84.2	84.0	6.4 6.5	6.5		1.6 1.9	1.8		5.0	
31-Mar-14	Cloudy	Calm	08:26	Surface	1	20.5 20.5	20.5	7.2 7.2	7.2	26.7 26.8	26.8	73.3 73.3	73.3	6.6 6.6	6.6	6.7	3.9 3.8	3.9	3.2	8.6	7.0
				Middle	3.5	20.6 20.7	20.7	7.2 7.2	7.2	30.5 30.5	30.5	75.5 75.6	75.6	6.7 6.7	6.7		2.3 2.3	2.3		8.5	
				Bottom	6	19.7 19.7	19.7	6.9 6.9	6.9	31.1 31.1	31.1	75.9 75.9	75.9	6.8 6.8	6.8		3.3 3.3	3.3		3.9	

Remarks: *DA: Depth-Averaged

**Calm: Small or no wave; Moderate: Between calm and rough; Rough : White capped or rougher.

Water Quality Monitoring Results at G2 - Mid-Ebb Tide

Date	Weather Condition	Sea Condition**	Sampling Time	Depth (m)		Temperature (°C)		pH		Salinity ppt		DO Saturation (%)		Dissolved Oxygen (mg/L)			Turbidity(NTU)			Suspended Solids (mg/L)	
						Value	Average	Value	Average	Value	Average	Value	Average	Value	Average	DA*	Value	Average	DA*	Value	DA*
3-Mar-14	Sunny	Calm	14:47	Surface	1	17.2	17.2	8.2	8.2	32.3	32.3	94.0	94.0	7.4	7.4	7.5	1.1	1.1	1.2	<2.5	3.4
				Middle	4.5	17.1	17.1	8.2	8.2	32.4	32.4	94.0	93.4	7.5	7.5		1.1	1.2		<2.5	
				Bottom	8	16.9	16.9	8.2	8.2	32.5	32.5	92.1	92.0	7.3	7.3		1.2	1.2		5.3	
5-Mar-14	Cloudy	Calm	15:58	Surface	1	17.1	17.1	7.8	7.8	31.2	31.2	76.1	76.1	6.1	6.1	6.1	1.4	1.4	1.7	10.7	8.2
				Middle	4.5	16.9	16.9	7.8	7.8	31.4	31.4	76.3	76.4	6.1	6.1		1.4	1.5		9.1	
				Bottom	8	16.5	16.5	7.8	7.8	31.8	31.8	73.6	73.6	5.9	5.9		2.2	2.2		4.7	
7-Mar-14	Fine	Calm	16:53	Surface	1	16.6	16.6	7.5	7.5	31.3	31.3	76.6	76.6	6.2	6.2	5.8	2.8	2.8	2.6	4.0	4.9
				Middle	4.5	16.4	16.4	7.5	7.5	31.5	31.5	65.3	65.3	5.3	5.3		2.7	2.8		4.7	
				Bottom	8	16.2	16.2	7.5	7.5	31.6	31.6	66.0	66.1	5.4	5.4		2.3	2.3		5.9	
10-Mar-14	Fine	Calm	21:08	Surface	1	18.6	18.6	7.7	7.7	32.7	32.7	95.2	97.5	7.9	8.1	8.2	1.9	1.9	2.1	6.4	6.2
				Middle	4.5	18.3	18.3	7.7	7.7	32.7	32.7	99.0	101.6	8.2	8.3		1.9	2.0		8.6	
				Bottom	8	17.9	17.9	7.6	7.6	32.8	32.8	95.5	102.8	7.9	8.2		2.2	2.4		3.5	
12-Mar-14	Fine	Calm	11:09	Surface	1	15.9	15.9	7.6	7.6	31.3	31.3	85.3	85.0	7.0	7.0	6.9	2.8	2.8	2.7	7.4	8.3
				Middle	4.5	15.9	15.9	7.6	7.6	31.5	31.4	83.7	83.7	6.8	6.8		2.9	2.9		6.9	
				Bottom	8	15.8	15.8	7.5	7.5	31.6	31.6	83.2	83.2	6.8	6.8		2.5	2.5		10.6	
14-Mar-14	Sunny	Calm	12:31	Surface	1	16.4	16.4	7.2	7.3	31.4	31.4	78.6	78.6	6.4	6.4	6.5	2.7	2.8	3.0	6.1	5.9
				Middle	4.5	16.4	16.4	7.2	7.2	31.4	31.4	80.7	80.4	6.5	6.5		3.8	3.8		6.9	
				Bottom	8	16.2	16.2	7.2	7.2	31.6	31.6	80.8	80.8	6.6	6.6		2.5	2.5		4.7	
17-Mar-14	Sunny	Calm	14:29	Surface	1	18.6	18.6	7.3	7.3	32.7	32.7	95.2	97.5	7.9	8.1	8.2	1.8	1.8	2.0	4.8	6.2
				Middle	4.5	18.3	18.3	7.3	7.3	32.7	32.7	99.0	101.6	8.2	8.3		1.8	1.9		6.4	
				Bottom	8	17.9	17.9	7.3	7.3	32.8	32.8	95.5	102.8	7.9	8.2		2.1	2.3		7.4	
19-Mar-14	Sunny	Calm	14:53	Surface	1	18.2	18.2	7.4	7.4	31.2	31.2	97.5	97.0	7.6	7.6	7.6	1.3	1.3	1.7	4.6	4.8
				Middle	4.5	16.6	16.6	7.4	7.4	31.8	31.8	93.7	93.5	7.5	7.5		1.7	1.8		3.8	
				Bottom	8	16.4	16.4	7.3	7.3	31.9	31.3	87.8	88.1	7.1	7.2		2.0	2.0		5.9	

Remarks: *DA: Depth-Averaged
 **Calm: Small or no wave; Moderate: Between calm and rough; Rough : White capped or rougher.

Water Quality Monitoring Results at G2 - Mid-Ebb Tide

Date	Weather Condition	Sea Condition**	Sampling Time	Depth (m)		Temperature (°C)		pH		Salinity ppt		DO Saturation (%)		Dissolved Oxygen (mg/L)			Turbidity(NTU)			Suspended Solids (mg/L)	
						Value	Average	Value	Average	Value	Average	Value	Average	Value	Average	DA*	Value	Average	DA*	Value	DA*
21-Mar-14	Sunny	Calm	16:05	Surface	1	18.2 18.2	18.2	7.3 7.3	7.3	31.4 31.4	31.4	93.7 93.3	93.5	7.3 7.3	7.3	7.3	2.2 2.2	2.2	2.3	7.3	7.9
				Middle	4.5	17.8 17.8	17.8	7.3 7.3	7.3	31.6 31.6	31.6	92.4 92.6	92.5	7.3 7.3	7.3		2.1 2.1	2.1		8.0	
				Bottom	8	17.6 17.6	17.6	7.3 7.3	7.3	31.6 31.7	31.7	89.0 87.9	88.5	7.0 6.9	7.0		2.6 2.6	2.6		8.4	
24-Mar-14	Sunny	Calm	19:05	Surface	1	19.1 19.1	19.1	7.0 7.1	7.1	31.4 31.4	31.4	90.7 90.2	90.5	7.0 6.9	7.0	7.0	1.6 1.7	1.7	2.0	6.1	8.5
				Middle	4.5	18.7 18.4	18.6	7.0 7.0	7.0	31.4 31.7	31.6	89.4 89.7	89.6	6.9 7.0	7.0		1.9 1.9	1.9		5.2	
				Bottom	8	18.2 18.1	18.2	7.0 7.0	7.0	31.7 31.8	31.8	89.8 89.8	89.8	7.0 7.0	7.0		2.4 2.4	2.4		14.3	
26-Mar-14	Sunny	Calm	10:11	Surface	1	19.0 19.0	19.0	7.0 7.0	7.0	31.8 31.8	31.8	97.4 98.4	97.9	7.5 7.6	7.6	7.8	2.3 2.0	2.2	1.9	7.9	7.0
				Middle	4.5	18.1 18.0	18.1	6.8 6.8	6.8	32.1 32.1	32.1	101.4 101.3	101.4	7.9 7.9	7.9		1.6 1.6	1.6		6.4	
				Bottom	8	17.4 17.3	17.4	6.8 6.8	6.8	32.2 32.3	32.3	101.0 101.1	101.1	8.0 8.0	8.0		1.7 1.8	1.8		6.7	
28-Mar-14	Fine	Calm	11:51	Surface	1	21.7 21.7	21.7	7.0 7.0	7.0	31.2 31.2	31.2	86.3 87.4	86.9	6.3 6.4	6.4	6.6	1.8 1.9	1.9	1.7	10.0	8.0
				Middle	4.5	19.9 20.0	20.0	6.9 6.9	6.9	31.7 31.7	31.7	90.0 90.5	90.3	6.8 6.8	6.8		1.4 1.4	1.4		7.3	
				Bottom	8	18.4 18.4	18.4	6.8 6.8	6.8	32.0 31.9	32.0	90.6 90.3	90.5	7.0 7.0	7.0		1.7 1.7	1.7		6.7	
31-Mar-14	Cloudy	Calm	14:09	Surface	1	20.1 20.0	20.1	7.2 7.2	7.2	25.4 25.4	25.4	83.7 83.7	83.7	7.0 7.1	7.1	7.1	2.4 2.4	2.4	2.6	15.2	9.8
				Middle	4.5	19.7 19.7	19.7	7.2 7.2	7.2	30.5 30.5	30.5	85.4 86.3	85.9	7.0 7.1	7.1		2.5 2.5	2.5		8.5	
				Bottom	8	18.0 17.9	18.0	7.2 7.2	7.2	32.3 32.4	32.4	65.5 64.9	65.2	5.6 5.6	5.6		2.8 2.8	2.8		5.6	

Remarks: The reporting limit for laboratory analysis of suspended solids is 2.5 mg/L. For the results below the reporting limit, the SS level will be taken as 2.5 mg/L.

Remarks: *DA: Depth-Averaged

**Calm: Small or no wave; Moderate: Between calm and rough; Rough : White capped or rougher.

Water Quality Monitoring Results at G2 - Mid-Flood Tide

Date	Weather Condition	Sea Condition**	Sampling Time	Depth (m)		Temperature (°C)		pH		Salinity ppt		DO Saturation (%)		Dissolved Oxygen (mg/L)			Turbidity(NTU)			Suspended Solids (mg/L)	
						Value	Average	Value	Average	Value	Average	Value	Average	Value	Average	DA*	Value	Average	DA*	Value	DA*
3-Mar-14	Sunny	Calm	09:31	Surface	1	17.0 17.0	17.0	8.2 8.2	8.2	32.3 32.3	32.3	101.4 101.6	101.5	8.1 8.1	8.1	8.4	1.4 1.4	1.4	1.9	3.1	6.5
				Middle	5	16.9 16.9	16.9	8.2 8.2	8.2	32.3 32.3	32.3	108.5 108.6	108.6	8.6 8.7	8.7		1.2 1.2	1.2		9.4	
				Bottom	9	16.3 16.2	16.3	8.2 8.1	8.2	32.6 32.7	32.7	94.0 93.8	93.9	7.6 7.6	7.6		2.8 3.4	3.1		7.1	
5-Mar-14	Cloudy	Calm	10:49	Surface	1	17.1 17.1	17.1	7.7 7.7	7.7	31.0 31.1	31.1	76.2 76.2	76.2	6.1 6.1	6.1	6.1	1.4 1.4	1.4	1.4	6.2	9.3
				Middle	4.5	17.0 17.0	17.0	7.7 7.7	7.7	31.4 31.4	31.4	76.0 76.0	76.0	6.1 6.1	6.1		1.4 1.4	1.4		9.5	
				Bottom	8	16.7 16.7	16.7	7.7 7.7	7.7	31.5 31.5	31.5	73.9 73.9	73.9	5.9 5.9	5.9		1.4 1.3	1.4		12.1	
7-Mar-14	Sunny	Calm	12:09	Surface	1	16.3 16.3	16.3	7.7 7.7	7.7	31.3 31.3	31.3	79.6 79.6	79.6	6.5 6.5	6.5	6.5	1.5 1.5	1.5	1.5	6.7	6.7
				Middle	4.5	16.3 16.3	16.3	7.7 7.7	7.7	31.3 31.3	31.3	79.0 79.0	79.0	6.4 6.4	6.4		1.5 1.5	1.5		8.7	
				Bottom	8	16.3 16.3	16.3	7.7 7.7	7.7	31.3 31.3	31.3	78.6 78.6	78.6	6.4 6.4	6.4		1.4 1.4	1.4		4.6	
10-Mar-14	Sunny	Calm	08:37	Surface	1	16.0 16.0	16.0	7.8 7.8	7.8	32.5 31.5	32.0	103.1 99.5	101.3	8.5 8.2	8.4	8.4	2.5 2.4	2.5	2.3	5.8	6.5
				Middle	4.5	16.0 16.0	16.0	7.8 7.8	7.8	32.5 31.6	32.1	101.5 100.3	100.9	8.4 8.3	8.4		2.3 2.3	2.3		3.5	
				Bottom	8	16.1 16.1	16.1	7.8 7.7	7.8	32.5 32.5	32.5	102.5 102.5	102.5	8.5 8.5	8.5		2.2 2.2	2.2		10.1	
12-Mar-14	Fine	Calm	15:33	Surface	1	16.0 15.9	16.0	7.4 7.4	7.4	31.2 31.2	31.2	88.2 88.2	88.2	7.2 7.2	7.2	7.3	3.6 3.6	3.6	2.9	10.6	10.5
				Middle	4.5	15.9 15.9	15.9	7.4 7.4	7.4	27.1 31.5	29.3	87.1 88.0	87.6	7.3 7.2	7.3		2.9 2.9	2.9		10.8	
				Bottom	8	15.9 15.9	15.9	7.5 7.5	7.5	31.8 31.8	31.8	86.8 86.8	86.8	7.1 7.1	7.1		2.3 2.2	2.3		10.1	
14-Mar-14	Fine	Calm	17:13	Surface	1	16.4 16.4	16.4	7.3 7.3	7.3	31.5 31.5	31.5	78.6 77.3	78.0	6.4 6.3	6.4	6.4	4.3 4.2	4.3	3.1	4.9	5.2
				Middle	4.5	16.4 16.4	16.4	7.3 7.3	7.3	31.6 31.6	31.6	78.7 78.7	78.7	6.4 6.4	6.4		2.8 2.7	2.8		5.7	
				Bottom	8	16.3 16.3	16.3	7.3 7.3	7.3	31.6 31.6	31.6	78.9 78.9	78.9	6.4 6.4	6.4		2.1 2.1	2.1		5.0	
17-Mar-14	Sunny	Calm	08:05	Surface	1	18.0 18.0	18.0	7.4 7.3	7.4	32.5 31.5	32.0	103.1 99.5	101.3	8.5 8.2	8.4	8.4	2.4 2.3	2.4	2.2	7.4	6.9
				Middle	4.5	18.0 18.0	18.0	7.3 7.3	7.3	32.5 31.6	32.1	101.5 100.3	100.9	8.4 8.3	8.4		2.2 2.2	2.2		5.4	
				Bottom	8	18.1 18.1	18.1	7.2 7.3	7.3	32.5 32.5	32.5	102.5 102.5	102.5	8.5 8.5	8.5		2.1 2.1	2.1		7.9	
19-Mar-14	Sunny	Calm	09:55	Surface	1	18.7 18.8	18.8	7.3 7.3	7.3	30.9 30.8	30.9	98.8 100.3	99.6	7.7 7.8	7.8	7.9	1.4 1.3	1.4	1.4	5.3	6.7
				Middle	4.5	17.0 16.9	17.0	7.4 7.4	7.4	31.5 31.6	31.6	97.2 99.0	98.1	7.8 7.9	7.9		1.2 1.2	1.2		9.3	
				Bottom	8	16.6 16.6	16.6	7.4 7.4	7.4	31.7 31.7	31.7	95.4 97.1	96.3	7.7 7.8	7.8		1.4 1.5	1.5		5.5	

Remarks: *DA: Depth-Averaged

**Calm: Small or no wave; Moderate: Between calm and rough; Rough : White capped or rougher.

Water Quality Monitoring Results at G2 - Mid-Flood Tide

Date	Weather Condition	Sea Condition**	Sampling Time	Depth (m)		Temperature (°C)		pH		Salinity ppt		DO Saturation (%)		Dissolved Oxygen (mg/L)			Turbidity(NTU)			Suspended Solids (mg/L)	
						Value	Average	Value	Average	Value	Average	Value	Average	Value	Average	DA*	Value	Average	DA*	Value	DA*
21-Mar-14	Sunny	Calm	09:42	Surface	1	17.9 19.0	18.5	7.3 7.3	7.3	31.5 31.1	31.3	91.0 92.8	91.9	7.2 7.2	7.2	7.2	2.0 2.1	2.1	2.1	8.3	7.4
				Middle	4.5	19.0 18.2	18.6	7.3 7.3	7.3	31.1 31.4	31.3	93.6 92.0	92.8	7.2 7.2	7.2		2.1 2.0	2.1		9.4	
				Bottom	8	18.1 17.9	18.0	7.3 7.3	7.3	31.4 31.6	31.5	94.0 92.7	93.4	7.4 7.3	7.4		2.0 1.9	2.0		4.5	
24-Mar-14	Fine	Calm	12:52	Surface	1	19.1 19.1	19.1	7.0 7.0	7.0	31.3 31.3	31.3	84.2 87.2	85.7	6.5 6.7	6.6	6.8	2.1 2.0	2.1	2.0	13.5	9.7
				Middle	4.5	18.7 18.4	18.6	7.0 7.0	7.0	31.4 31.7	31.6	87.7 88.2	88.0	6.8 6.9	6.9		1.9 1.9	1.9		8.1	
				Bottom	8	18.2 18.1	18.2	7.0 7.0	7.0	31.8 31.8	31.8	88.4 88.6	88.5	6.9 6.9	6.9		1.8 1.9	1.9		7.5	
26-Mar-14	Sunny	Calm	14:28	Surface	1	19.8 19.7	19.8	6.7 6.7	6.7	31.7 31.6	31.7	108.8 110.4	109.6	8.2 8.4	8.3	8.4	1.5 1.4	1.5	1.5	4.3	5.1
				Middle	4.5	18.5 18.5	18.5	6.6 6.6	6.6	32.0 32.0	32.0	109.0 107.8	108.4	8.4 8.3	8.4		1.5 1.4	1.5		7.4	
				Bottom	8	17.7 17.6	17.7	6.5 6.5	6.5	32.2 32.2	32.2	106.0 104.9	105.5	8.3 8.3	8.3		1.5 1.5	1.5		3.6	
28-Mar-14	Fine	Calm	17:01	Surface	1	21.7 21.7	21.7	6.9 6.9	6.9	31.1 31.0	31.1	82.8 83.7	83.3	6.1 6.1	6.1	6.3	1.6 1.6	1.6	1.7	7.9	4.9
				Middle	4.5	20.0 19.9	20.0	6.7 6.7	6.7	31.7 31.7	31.7	84.9 84.5	84.7	6.4 6.4	6.4		1.4 1.4	1.4		3.9	
				Bottom	8	17.9 17.7	17.8	6.7 6.7	6.7	31.9 32.0	32.0	84.3 83.8	84.1	6.6 6.6	6.6		2.2 2.2	2.2		2.9	
31-Mar-14	Cloudy	Calm	08:19	Surface	1	20.3 20.3	20.3	7.2 7.2	7.2	25.3 25.5	25.4	78.6 78.4	78.5	7.1 7.1	7.1	7.1	3.8 3.9	3.9	3.8	12.8	10.5
				Middle	4.5	20.4 20.4	20.4	7.2 7.2	7.2	29.8 29.7	29.8	80.0 80.1	80.1	7.1 7.1	7.1		4.0 3.7	3.9		10.0	
				Bottom	8	19.4 19.3	19.4	7.2 7.2	7.2	31.5 31.5	31.5	70.0 70.0	70.0	6.4 6.4	6.4		3.6 3.6	3.6		8.8	

Remarks: *DA: Depth-Averaged

**Calm: Small or no wave; Moderate: Between calm and rough; Rough : White capped or rougher.

Water Quality Monitoring Results at G3 - Mid-Ebb Tide

Date	Weather Condition	Sea Condition**	Sampling Time	Depth (m)		Temperature (°C)		pH		Salinity ppt		DO Saturation (%)		Dissolved Oxygen (mg/L)			Turbidity(NTU)			Suspended Solids (mg/L)	
						Value	Average	Value	Average	Value	Average	Value	Average	Value	Average	DA*	Value	Average	DA*	Value	DA*
3-Mar-14	Sunny	Calm	13:50	Surface	1	17.8 17.8	17.8	8.3 8.3	8.3	32.2 32.2	32.2	102.4 102.6	102.5	8.0 8.0	8.0	8.1	1.4 1.4	1.4	1.4	9.4	6.8
				Middle	3	17.6 17.6	17.6	8.3 8.3	8.3	32.3 32.3	32.3	102.3 102.5	102.4	8.0 8.1	8.1		1.4 1.4	1.4		6.1	
				Bottom	5	16.5 16.5	16.5	8.2 8.2	8.2	32.5 32.5	32.5	77.4 76.6	77.0	6.2 6.1	6.2		6.2	1.3 1.3		1.3	
5-Mar-14	Cloudy	Calm	15:26	Surface	1	17.2 17.2	17.2	7.7 7.7	7.7	31.3 31.3	31.3	96.2 96.8	96.5	7.7 7.7	7.7	7.7	1.8 1.7	1.8	1.8	7.2	8.5
				Middle	3.5	17.0 17.0	17.0	7.7 7.7	7.7	31.4 31.4	31.4	96.2 93.9	95.1	7.7 7.5	7.6		1.7 1.7	1.7		10.1	
				Bottom	6	16.8 16.8	16.8	7.7 7.7	7.7	31.5 31.5	31.5	88.1 86.1	87.1	7.1 6.9	7.0		7.0	1.9 1.9		1.9	
7-Mar-14	Fine	Calm	16:14	Surface	1	16.4 16.4	16.4	7.3 7.3	7.3	31.5 31.5	31.5	81.1 81.1	81.1	6.6 6.6	6.6	6.5	2.5 2.5	2.5	2.5	8.8	7.8
				Middle	3.5	16.4 16.4	16.4	7.3 7.3	7.3	31.5 31.5	31.5	79.6 79.6	79.6	6.4 6.4	6.4		2.4 2.4	2.4		6.4	
				Bottom	6	16.5 16.5	16.5	7.3 7.3	7.3	31.6 31.6	31.6	78.8 78.8	78.8	6.4 6.4	6.4		6.4	2.5 2.5		2.5	
10-Mar-14	Fine	Calm	20:29	Surface	1	15.5 15.5	15.5	7.6 7.6	7.6	32.6 31.3	32.0	99.9 102.5	101.2	8.3 8.5	8.4	8.5	3.4 3.4	3.4	3.0	7.7	7.1
				Middle	3.5	15.6 15.6	15.6	7.6 7.6	7.6	32.6 32.6	32.6	102.5 104.4	103.5	8.5 8.6	8.6		2.9 2.9	2.9		6.1	
				Bottom	6	15.6 15.6	15.6	7.6 7.6	7.6	32.6 32.5	32.6	98.2 97.5	97.9	8.1 8.1	8.1		8.1	2.8 2.7		2.8	
12-Mar-14	Fine	Calm	10:31	Surface	1	15.7 15.7	15.7	7.4 7.4	7.4	31.4 31.4	31.4	88.6 88.0	88.3	7.3 7.2	7.3	7.2	1.9 1.9	1.9	2.4	7.6	10.6
				Middle	3.5	15.7 15.7	15.7	7.5 7.4	7.5	31.5 31.5	31.5	86.7 86.7	86.7	7.1 7.1	7.1		2.0 2.0	2.0		17.4	
				Bottom	6	15.8 15.8	15.8	7.4 7.4	7.4	31.5 31.5	31.5	85.4 85.4	85.4	7.0 7.0	7.0		7.0	3.2 3.1		3.2	
14-Mar-14	Sunny	Calm	12:00	Surface	1	16.7 16.7	16.7	7.1 7.1	7.1	31.7 31.6	31.7	87.6 87.3	87.5	7.0 7.0	7.0	7.0	4.6 3.8	4.2	2.9	2.8	4.5
				Middle	3.5	16.6 16.6	16.6	7.1 7.1	7.1	31.7 31.7	31.7	86.4 85.9	86.2	7.0 6.9	7.0		2.5 2.5	2.5		6.3	
				Bottom	6	16.0 16.0	16.0	7.1 7.1	7.1	31.8 31.8	31.8	85.5 85.4	85.5	7.0 7.0	7.0		7.0	2.1 2.1		2.1	
17-Mar-14	Sunny	Calm	13:14	Surface	1	17.5 17.5	17.5	7.3 7.3	7.3	32.6 31.3	32.0	99.9 102.5	101.2	8.3 8.5	8.4	8.5	3.3 3.3	3.3	2.9	8.9	7.9
				Middle	3.5	17.6 17.6	17.6	7.3 7.3	7.3	32.6 32.6	32.6	102.5 104.4	103.5	8.5 8.6	8.6		2.8 2.8	2.8		9.1	
				Bottom	6	17.6 17.6	17.6	7.3 7.3	7.3	32.6 32.5	32.6	98.2 97.5	97.9	8.1 8.1	8.1		8.1	2.7 2.6		2.7	
19-Mar-14	Sunny	Calm	14:16	Surface	1	20.8 20.8	20.8	7.2 7.2	7.2	31.2 31.2	31.2	98.3 99.1	98.7	7.3 7.4	7.4	7.4	3.7 3.6	3.7	3.0	12.2	10.6
				Middle	3.5	17.1 17.0	17.1	7.2 7.2	7.2	31.8 31.8	31.8	91.8 91.8	91.8	7.3 7.3	7.3		2.6 2.6	2.6		11.0	
				Bottom	6	16.7 16.7	16.7	7.2 7.2	7.2	31.8 31.8	31.8	89.9 88.4	89.2	7.2 7.1	7.2		7.2	2.7 2.7		2.7	

Remarks: *DA: Depth-Averaged

**Calm: Small or no wave; Moderate: Between calm and rough; Rough : White capped or rougher.

Water Quality Monitoring Results at G3 - Mid-Ebb Tide

Date	Weather Condition	Sea Condition**	Sampling Time	Depth (m)		Temperature (°C)		pH		Salinity ppt		DO Saturation (%)		Dissolved Oxygen (mg/L)			Turbidity(NTU)			Suspended Solids (mg/L)	
						Value	Average	Value	Average	Value	Average	Value	Average	Value	Average	DA*	Value	Average	DA*	Value	DA*
21-Mar-14	Sunny	Calm	15:26	Surface	1	20.2 20.2	20.2	7.1 7.1	7.1	31.3 31.2	31.3	96.6 95.9	96.3	7.3 7.2	7.3	7.3	3.0 2.8	2.9	3.0	8.0	8.5
				Middle	3.5	18.4 18.0	18.2	7.1 7.1	7.1	29.0 31.7	30.4	91.6 91.6	91.6	7.2 7.2	7.2		2.7 2.8	2.8		7.6	
				Bottom	6	17.2 17.1	17.2	7.1 7.1	7.1	31.6 31.7	31.7	81.3 80.9	81.1	6.5 6.4	6.5		6.5	3.3 3.3		3.3	
24-Mar-14	Sunny	Calm	18:26	Surface	1	19.3 19.3	19.3	6.8 6.8	6.8	31.6 31.7	31.7	92.3 93.1	92.7	7.1 7.1	7.1	7.2	2.3 2.2	2.3	2.4	7.4	9.3
				Middle	3.5	19.0 18.7	18.9	6.8 6.8	6.8	31.5 31.8	31.7	93.6 93.6	93.6	7.2 7.2	7.2		2.3 2.4	2.4		14.0	
				Bottom	6	18.2 18.1	18.2	6.8 6.8	6.8	31.7 31.8	31.8	93.6 91.0	92.3	7.3 7.1	7.2		7.2	2.6 2.6		2.6	
26-Mar-14	Sunny	Calm	09:34	Surface	1	21.2 21.1	21.2	6.8 6.8	6.8	31.8 31.7	31.8	99.0 99.9	99.5	7.3 7.4	7.4	7.7	1.4 1.4	1.4	2.1	9.6	7.6
				Middle	3.5	18.7 18.7	18.7	6.9 6.9	6.9	32.1 32.0	32.1	103.3 101.6	102.5	8.0 7.8	7.9		2.1 2.2	2.2		5.5	
				Bottom	6	17.8 17.8	17.8	6.9 6.9	6.9	32.2 32.1	32.2	97.5 95.6	96.6	7.7 7.5	7.6		7.6	2.8 2.8		2.8	
28-Mar-14	Fine	Calm	11:14	Surface	1	23.0 23.0	23.0	6.4 6.4	6.4	31.4 31.4	31.4	94.2 95.3	94.8	6.8 6.8	6.8	7.0	1.6 1.6	1.6	2.7	2.8	4.7
				Middle	3.5	20.3 20.2	20.3	6.5 6.5	6.5	31.7 31.7	31.7	96.4 96.3	96.4	7.2 7.2	7.2		3.1 3.8	3.5		6.6	
				Bottom	6	17.9 17.9	17.9	6.5 6.5	6.5	32.0 31.9	32.0	87.4 83.6	85.5	6.9 6.6	6.8		6.8	3.0 2.8		2.9	
31-Mar-14	Cloudy	Calm	13:31	Surface	1	20.6 20.6	20.6	7.1 7.1	7.1	26.5 26.5	26.5	94.2 94.1	94.2	7.8 7.7	7.8	7.7	2.5 2.5	2.5	3.2	8.6	6.3
				Middle	3.5	20.6 20.6	20.6	7.1 7.1	7.1	30.7 30.7	30.7	93.9 93.8	93.9	7.5 7.5	7.5		1.5 1.3	1.4		3.2	
				Bottom	6	18.2 18.2	18.2	6.8 6.8	6.8	32.4 32.4	32.4	69.8 68.8	69.3	5.9 5.9	5.9		5.9	5.6 5.8		5.7	

Remarks: *DA: Depth-Averaged

**Calm: Small or no wave; Moderate: Between calm and rough; Rough : White capped or rougher.

Water Quality Monitoring Results at G3 - Mid-Flood Tide

Date	Weather Condition	Sea Condition**	Sampling Time	Depth (m)		Temperature (°C)		pH		Salinity ppt		DO Saturation (%)		Dissolved Oxygen (mg/L)			Turbidity(NTU)			Suspended Solids (mg/L)	
						Value	Average	Value	Average	Value	Average	Value	Average	Value	Average	DA*	Value	Average	DA*	Value	DA*
3-Mar-14	Sunny	Calm	08:41	Surface	1	17.8 17.8	17.8	8.2 8.2	8.2	32.1 32.1	32.1	103.5 103.8	103.7	8.1 8.1	8.1	8.2	1.2 1.2	1.2	1.4	14.0	10.4
				Middle	3.5	17.7 17.7	17.7	8.2 8.2	8.2	32.2 32.2	32.2	105.4 105.2	105.3	8.3 8.3	8.3		1.3 1.3	1.3		12.3	
				Bottom	6	16.5 16.5	16.5	8.2 8.2	8.2	32.4 32.4	32.4	80.0 79.4	79.7	6.4 6.4	6.4		1.7 1.7	1.7		5.0	
5-Mar-14	Cloudy	Calm	10:12	Surface	1	17.2 17.2	17.2	7.2 7.2	7.2	31.5 31.5	31.5	83.6 85.0	84.3	6.7 6.8	6.8	6.8	1.7 1.5	1.6	2.4	4.2	9.7
				Middle	3.5	16.9 16.9	16.9	7.2 7.2	7.2	31.7 31.7	31.7	85.5 85.0	85.3	6.8 6.8	6.8		1.9 2.0	2.0		8.5	
				Bottom	6	16.8 16.8	16.8	7.2 7.2	7.2	31.7 31.8	31.8	80.8 79.2	80.0	6.5 6.4	6.5		3.3 3.8	3.6		16.5	
7-Mar-14	Sunny	Calm	11:28	Surface	1	16.5 16.5	16.5	7.4 7.5	7.5	31.5 31.4	31.5	89.7 89.1	89.4	7.2 7.2	7.2	7.2	1.5 1.6	1.6	1.8	4.4	7.5
				Middle	3.5	16.5 16.5	16.5	7.5 7.5	7.5	31.5 31.5	31.5	88.2 87.9	88.1	7.1 7.1	7.1		1.7 1.7	1.7		10.3	
				Bottom	6	16.5 16.5	16.5	7.5 7.5	7.5	31.5 31.5	31.5	86.9 86.9	86.9	7.0 7.0	7.0		2.0 2.0	2.0		7.9	
10-Mar-14	Sunny	Calm	07:56	Surface	1	15.6 15.6	15.6	7.7 7.7	7.7	32.1 32.1	32.1	97.4 100.0	98.7	8.1 8.3	8.2	8.4	3.9 3.7	3.8	3.1	7.7	5.6
				Middle	3.5	15.6 15.6	15.6	7.7 7.7	7.7	32.2 32.2	32.2	100.0 103.9	102.0	8.3 8.6	8.5		2.9 2.9	2.9		4.0	
				Bottom	6	15.6 15.6	15.6	7.6 7.7	7.7	32.2 32.2	32.2	100.4 98.5	99.5	8.3 8.1	8.2		2.5 2.5	2.5		5.1	
12-Mar-14	Fine	Calm	14:59	Surface	1	15.8 15.8	15.8	7.5 7.5	7.5	31.6 31.6	31.6	95.7 95.7	95.7	7.8 7.8	7.8	7.8	2.4 2.2	2.3	2.2	9.5	7.3
				Middle	3.5	15.7 15.7	15.7	7.5 7.5	7.5	31.6 31.6	31.6	94.4 94.4	94.4	7.7 7.7	7.7		2.0 2.0	2.0		4.8	
				Bottom	6	15.7 15.7	15.7	7.3 7.3	7.3	31.7 31.7	31.7	94.2 94.2	94.2	7.7 7.7	7.7		2.1 2.4	2.3		7.7	
14-Mar-14	Fine	Calm	16:38	Surface	1	16.8 16.8	16.8	7.2 7.2	7.2	31.6 31.6	31.6	92.3 92.5	92.4	7.4 7.4	7.4	7.4	1.6 1.6	1.6	2.1	5.6	6.6
				Middle	3.5	16.7 16.7	16.7	7.2 7.2	7.2	31.7 31.7	31.7	92.6 92.6	92.6	7.4 7.4	7.4		1.8 1.8	1.8		6.1	
				Bottom	6	16.6 16.6	16.6	7.2 7.2	7.2	31.8 31.8	31.8	92.6 92.6	92.6	7.5 7.5	7.5		2.5 3.0	2.8		8.0	
17-Mar-14	Sunny	Calm	07:24	Surface	1	17.6 17.6	17.6	7.3 7.3	7.3	32.1 32.1	32.1	97.4 100.0	98.7	8.1 8.3	8.2	8.4	3.8 3.6	3.7	3.0	11.2	10.2
				Middle	3.5	17.6 17.6	17.6	7.3 7.3	7.3	32.2 32.2	32.2	100.0 103.9	102.0	8.3 8.6	8.5		2.8 2.8	2.8		13.8	
				Bottom	6	17.6 17.6	17.6	7.3 7.3	7.3	32.2 32.2	32.2	100.4 98.5	99.5	8.3 8.1	8.2		2.4 2.4	2.4		5.7	
19-Mar-14	Sunny	Calm	09:15	Surface	1	18.8 18.8	18.8	7.2 7.3	7.3	31.4 31.3	31.4	98.5 99.3	98.9	7.6 7.7	7.7	7.8	2.1 2.0	2.1	2.9	9.3	7.6
				Middle	3.5	17.0 17.0	17.0	7.3 7.3	7.3	31.6 31.6	31.6	98.8 98.6	98.7	7.9 7.9	7.9		2.7 2.6	2.7		6.9	
				Bottom	6	16.5 16.5	16.5	7.3 7.3	7.3	31.9 31.9	31.9	99.1 97.1	98.1	8.0 7.8	7.9		4.0 4.0	4.0		6.7	

Remarks: *DA: Depth-Averaged

**Calm: Small or no wave; Moderate: Between calm and rough; Rough : White capped or rougher.

Water Quality Monitoring Results at G3 - Mid-Flood Tide

Date	Weather Condition	Sea Condition**	Sampling Time	Depth (m)		Temperature (°C)		pH		Salinity ppt		DO Saturation (%)		Dissolved Oxygen (mg/L)			Turbidity(NTU)			Suspended Solids (mg/L)	
						Value	Average	Value	Average	Value	Average	Value	Average	Value	Average	DA*	Value	Average	DA*	Value	DA*
21-Mar-14	Sunny	Calm	09:02	Surface	1	20.2 20.1	20.2	6.6 6.6	6.6	31.2 31.2	31.2	98.9 98.6	98.8	7.5 7.4	7.5	7.4	2.0 1.9	2.0	2.5	10.2	10.1
				Middle	3.5	18.7 18.7	18.7	6.6 6.6	6.6	31.6 31.5	31.6	92.7 92.3	92.5	7.2 7.1	7.2		2.4 2.4	2.4		10.4	
				Bottom	6	17.9 17.9	17.9	6.7 6.7	6.7	31.6 31.6	31.6	85.2 83.9	84.6	6.7 6.6	6.7		3.2 3.2	3.2		9.7	
24-Mar-14	Fine	Calm	12:12	Surface	1	19.4 19.5	19.5	6.7 6.7	6.7	28.4 31.6	30.0	95.5 95.7	95.6	7.4 7.3	7.4	7.4	2.0 2.0	2.0	2.8	7.8	8.7
				Middle	3.5	18.6 18.5	18.6	6.8 6.8	6.8	31.8 31.8	31.8	95.7 95.0	95.4	7.4 7.4	7.4		2.7 2.9	2.8		10.4	
				Bottom	6	17.9 17.6	17.8	6.8 6.8	6.8	31.8 31.9	31.9	91.6 89.8	90.7	7.2 7.1	7.2		3.5 3.4	3.5		7.8	
26-Mar-14	Sunny	Calm	13:50	Surface	1	21.8 21.7	21.8	6.5 6.5	6.5	31.8 31.8	31.8	106.8 107.3	107.1	7.8 7.8	7.8	8.0	1.7 1.7	1.7	2.4	5.1	8.5
				Middle	3.5	19.4 19.2	19.3	6.4 6.4	6.4	32.0 32.1	32.1	105.9 104.9	105.4	8.1 8.0	8.1		2.6 2.9	2.8		7.1	
				Bottom	6	18.0 18.0	18.0	6.4 6.4	6.4	32.2 32.2	32.2	99.7 96.3	98.0	7.8 7.5	7.7		2.7 2.7	2.7		13.3	
28-Mar-14	Fine	Calm	16:28	Surface	1	22.7 22.7	22.7	6.6 6.6	6.6	31.4 31.4	31.4	94.7 96.5	95.6	6.8 6.9	6.9	7.2	2.9 2.4	2.7	2.7	9.2	5.9
				Middle	3.5	20.4 20.3	20.4	6.6 6.5	6.6	31.8 31.7	31.8	100.5 99.6	100.1	7.5 7.5	7.5		2.2 2.4	2.3		<2.5	
				Bottom	6	18.5 18.6	18.6	6.4 6.4	6.4	31.9 31.9	31.9	86.6 85.2	85.9	6.7 6.6	6.7		3.2 3.2	3.2		6.0	
31-Mar-14	Cloudy	Calm	07:37	Surface	1	20.7 20.7	20.7	7.1 7.1	7.1	27.2 27.2	27.2	85.8 86.8	86.3	7.6 7.6	7.6	7.7	4.0 4.0	4.0	4.0	7.8	7.7
				Middle	3.5	20.9 20.9	20.9	7.1 7.1	7.1	30.8 30.8	30.8	90.1 90.2	90.2	7.7 7.7	7.7		4.8 4.6	4.7		6.1	
				Bottom	6	18.1 18.1	18.1	7.1 7.1	7.1	31.8 31.8	31.8	68.5 66.0	67.3	6.4 6.2	6.3		3.4 3.1	3.3		9.2	

Remarks: The reporting limit for laboratory analysis of suspended solids is 2.5 mg/L. For the results below the reporting limit, the SS level will be taken as 2.5 mg/L.

Remarks: *DA: Depth-Averaged

**Calm: Small or no wave; Moderate: Between calm and rough; Rough : White capped or rougher.

Water Quality Monitoring Results at G4 - Mid-Ebb Tide

Date	Weather Condition	Sea Condition**	Sampling Time	Depth (m)		Temperature (°C)		pH		Salinity ppt		DO Saturation (%)		Dissolved Oxygen (mg/L)			Turbidity(NTU)			Suspended Solids (mg/L)		
						Value	Average	Value	Average	Value	Average	Value	Average	Value	Average	DA*	Value	Average	DA*	Value	DA*	
3-Mar-14	Sunny	Calm	14:18	Surface	1	16.8 16.8	16.8	8.2 8.2	8.2	32.5 32.5	32.5	96.7 96.9	96.8	7.7 7.7	7.7	7.7	1.9 1.8	1.9	1.9	4.0	5.1	
				Middle	-	-	-	-	-	-	-	-	-	-	-		-	-		-		0.0
				Bottom	4	16.8 16.8	16.8	8.2 8.2	8.2	32.6 32.6	32.6	98.3 98.3	98.3	7.8 7.8	7.8		7.8	7.8		1.9 1.9		1.9
5-Mar-14	Cloudy	Calm	15:41	Surface	1	17.1 17.1	17.1	7.7 7.7	7.7	31.6 31.6	31.6	84.5 85.4	85.0	6.7 6.8	6.8	6.8	1.5 1.5	1.5	1.6	11.1	10.2	
				Middle	-	-	-	-	-	-	-	-	-	-	-		-	-		-		-
				Bottom	4.4	16.8 16.8	16.8	7.8 7.8	7.8	31.7 31.7	31.7	86.8 86.9	86.9	7.0 7.0	7.0		7.0	7.0		1.6 1.6		1.6
7-Mar-14	Fine	Calm	16:30	Surface	1	16.3 16.3	16.3	7.4 7.4	7.4	31.7 28.1	29.9	74.8 74.7	74.8	6.1 6.2	6.2	6.2	2.2 2.2	2.2	2.3	7.3	5.5	
				Middle	-	-	-	-	-	-	-	-	-	-	-		-	-		-		-
				Bottom	4.5	16.3 16.3	16.3	7.4 7.4	7.4	31.7 28.4	30.1	76.0 76.0	76.0	6.2 6.3	6.3		6.3	6.3		2.3 2.3		2.3
10-Mar-14	Fine	Calm	20:44	Surface	1	18.8 18.8	18.8	7.7 7.7	7.7	32.7 32.7	32.7	98.1 98.0	98.1	8.1 8.1	8.1	8.1	1.7 1.7	1.7	2.7	11.2	8.5	
				Middle	-	-	-	-	-	-	-	-	-	-	-		-	-		-		-
				Bottom	4.5	18.1 18.2	18.2	7.6 7.6	7.6	32.7 32.7	32.7	101.3 101.2	101.3	8.4 8.4	8.4		8.4	8.4		3.7 3.7		3.7
12-Mar-14	Fine	Calm	10:51	Surface	1	15.9 15.9	15.9	7.5 7.5	7.5	31.6 31.6	31.6	85.9 86.0	86.0	7.0 7.0	7.0	7.0	2.1 2.1	2.1	2.3	8.5	10.9	
				Middle	-	-	-	-	-	-	-	-	-	-	-		-	-		-		-
				Bottom	4.6	15.8 15.8	15.8	7.5 7.5	7.5	31.7 31.7	31.7	84.9 84.9	84.9	6.9 6.9	6.9		6.9	6.9		2.3 2.4		2.4
14-Mar-14	Sunny	Calm	12:12	Surface	1	16.4 16.4	16.4	7.1 7.2	7.2	31.8 31.7	31.8	77.9 77.7	77.8	6.3 6.3	6.3	6.3	1.9 1.8	1.9	2.0	5.0	4.1	
				Middle	-	-	-	-	-	-	-	-	-	-	-		-	-		-		-
				Bottom	4.6	16.4 16.3	16.4	7.1 7.1	7.1	31.8 31.8	31.8	77.0 77.0	77.0	6.2 6.2	6.2		6.2	6.2		1.9 2.0		2.0
17-Mar-14	Sunny	Calm	13:30	Surface	1	18.8 18.8	18.8	7.3 7.3	7.3	32.7 32.7	32.7	98.1 98.0	98.1	8.1 8.1	8.1	8.1	1.6 1.6	1.6	2.7	7.8	8.1	
				Middle	-	-	-	-	-	-	-	-	-	-	-		-	-		-		-
				Bottom	4.4	18.1 18.2	18.2	7.3 7.3	7.3	32.7 32.7	32.7	101.3 101.2	101.3	8.4 8.4	8.4		8.4	8.4		3.6 3.7		3.7
19-Mar-14	Sunny	Calm	14:36	Surface	1	19.1 19.1	19.1	7.3 7.3	7.3	31.2 31.3	31.3	95.3 94.3	94.8	7.3 7.3	7.3	7.3	1.4 1.4	1.4	1.8	5.0	5.3	
				Middle	-	-	-	-	-	-	-	-	-	-	-		-	-		-		-
				Bottom	4.5	16.9 16.9	16.9	7.3 7.3	7.3	31.9 31.9	31.9	90.6 90.6	90.6	7.2 7.2	7.2		7.2	7.2		2.1 2.1		2.1

Remarks: *DA: Depth-Averaged

**Calm: Small or no wave; Moderate: Between calm and rough; Rough : White capped or rougher.

Water Quality Monitoring Results at G4 - Mid-Ebb Tide

Date	Weather Condition	Sea Condition**	Sampling Time	Depth (m)		Temperature (°C)		pH		Salinity ppt		DO Saturation (%)		Dissolved Oxygen (mg/L)			Turbidity(NTU)			Suspended Solids (mg/L)		
						Value	Average	Value	Average	Value	Average	Value	Average	Value	Average	DA*	Value	Average	DA*	Value	DA*	
21-Mar-14	Sunny	Calm	15:42	Surface	1	18.7 18.8	18.8	7.2 7.2	7.2	31.7 31.6	31.7	93.9 93.7	93.8	7.3 7.2	7.3	7.3	2.1 2.1	2.1	2.3	8.4	9.4	
				Middle	-	-	-	-	-	-	-	-	-	-	-		-	-		-		-
				Bottom	4.8	17.5 17.5	17.5	7.3 7.3	7.3	31.7 31.7	31.7	91.2 91.0	91.1	7.2 7.2	7.2		7.2	2.5 2.5		2.5		10.4
24-Mar-14	Sunny	Calm	18:42	Surface	1	18.6 18.7	18.7	7.0 7.0	7.0	31.7 31.8	31.8	94.5 93.6	94.1	7.3 7.2	7.3	7.3	2.0 2.1	2.1	2.7	10.6	9.8	
				Middle	-	-	-	-	-	-	-	-	-	-	-		-	-		-		-
				Bottom	4.8	18.5 18.3	18.4	6.9 6.9	6.9	31.7 31.8	31.8	92.8 92.6	92.7	7.2 7.2	7.2		7.2	3.2 3.3		3.3		9.0
26-Mar-14	Sunny	Calm	09:49	Surface	1	19.9 19.9	19.9	7.0 7.0	7.0	31.7 31.7	31.7	101.3 100.9	101.1	7.7 7.6	7.7	7.7	1.6 1.4	1.5	1.6	9.3	9.0	
				Middle	-	-	-	-	-	-	-	-	-	-	-		-	-		-		-
				Bottom	4.6	19.4 19.3	19.4	6.9 6.8	6.9	31.8 31.9	31.9	100.4 100.2	100.3	7.7 7.7	7.7		7.7	1.5 1.7		1.6		8.6
28-Mar-14	Fine	Calm	11:28	Surface	1	21.0 21.0	21.0	6.7 6.8	6.8	31.5 31.5	31.5	89.7 92.1	90.9	6.7 6.8	6.8	6.8	1.9 1.6	1.8	2.0	3.2	4.4	
				Middle	-	-	-	-	-	-	-	-	-	-	-		-	-		-		-
				Bottom	4.7	20.5 20.5	20.5	6.8 6.8	6.8	31.6 31.6	31.6	90.5 91.0	90.8	6.8 6.8	6.8		6.8	1.9 2.2		2.1		5.6
31-Mar-14	Cloudy	Calm	13:46	Surface	1	20.6 20.6	20.6	7.2 7.2	7.2	25.2 25.1	25.2	86.5 86.1	86.3	7.2 7.2	7.2	7.2	5.3 5.3	5.3	4.2	7.5	9.8	
				Middle	-	-	-	-	-	-	-	-	-	-	-		-	-		-		-
				Bottom	4.4	19.9 19.9	19.9	7.1 7.1	7.1	31.9 31.9	31.9	79.4 79.0	79.2	6.5 6.5	6.5		6.5	3.1 3.0		3.1		12.1

Remarks: *DA: Depth-Averaged

**Calm: Small or no wave; Moderate: Between calm and rough; Rough : White capped or rougher.

Water Quality Monitoring Results at G4 - Mid-Flood Tide

Date	Weather Condition	Sea Condition**	Sampling Time	Depth (m)		Temperature (°C)		pH		Salinity ppt		DO Saturation (%)		Dissolved Oxygen (mg/L)			Turbidity(NTU)			Suspended Solids (mg/L)	
						Value	Average	Value	Average	Value	Average	Value	Average	Value	Average	DA*	Value	Average	DA*	Value	DA*
3-Mar-14	Sunny	Calm	09:00	Surface	1	16.9 16.9	16.9	8.2 8.2	8.2	32.4 32.4	32.4	99.3 99.8	99.6	7.9 8.0	8.0	8.0	1.6 1.4	1.5	1.4	4.6	4.9
				Middle	-	-	-	-	-	-	-	-	-	-	-		-	-		-	
				Bottom	4.9	16.9 16.9	16.9	8.2 8.2	8.2	32.4 32.5	32.5	100.5 100.6	100.6	100.6	100.6		8.0 8.0	8.0		8.0	
5-Mar-14	Cloudy	Calm	10:27	Surface	1	17.0 17.0	17.0	7.5 7.5	7.5	31.6 31.6	31.6	83.6 83.6	83.6	6.7 6.7	6.7	6.7	1.3 1.3	1.3	1.6	7.0	8.7
				Middle	-	-	-	-	-	-	-	-	-	-	-		-	-		-	
				Bottom	4.7	16.5 16.5	16.5	7.5 7.5	7.5	31.8 31.8	31.8	77.9 77.4	77.7	77.7	77.7		6.3 6.2	6.3		6.3	
7-Mar-14	Sunny	Calm	11:49	Surface	1	16.3 16.3	16.3	7.6 7.6	7.6	31.7 31.7	31.7	85.0 85.0	85.0	6.9 6.9	6.9	6.9	2.1 2.1	2.1	2.2	14.4	10.6
				Middle	-	-	-	-	-	-	-	-	-	-	-		-	-			
				Bottom	4.7	16.3 16.3	16.3	7.6 7.6	7.6	31.7 31.7	31.7	84.3 84.3	84.3	84.3	84.3		6.8 6.8	6.8		6.8	
10-Mar-14	Sunny	Calm	08:16	Surface	1	16.1 16.1	16.1	7.8 7.7	7.8	32.4 32.4	32.4	98.3 98.0	98.2	8.1 8.1	8.1	8.1	3.2 3.1	3.2	3.0	8.5	7.1
				Middle	-	-	-	-	-	-	-	-	-	-	-		-				
				Bottom	4.6	16.1 16.1	16.1	7.7 7.7	7.7	32.4 32.4	32.4	99.3 98.1	98.7	98.7	98.7		8.2 8.1	8.2		8.2	
12-Mar-14	Fine	Calm	15:14	Surface	1	16.0 16.0	16.0	7.4 7.4	7.4	31.8 31.8	31.8	89.6 89.6	89.6	7.3 7.3	7.3	7.3	2.6 2.5	2.6	2.5	10.0	8.0
				Middle	-	-	-	-	-	-	-	-	-	-	-		-				
				Bottom	4.5	15.8 15.8	15.8	7.4 7.4	7.4	31.8 31.8	31.8	89.6 89.6	89.6	89.6	89.6		7.3 7.3	7.3		7.3	
14-Mar-14	Fine	Calm	16:55	Surface	1	16.3 16.3	16.3	7.2 7.2	7.2	31.9 31.9	31.9	80.9 81.4	81.2	6.5 6.6	6.6	6.6	3.6 3.7	3.7	3.8	5.9	6.3
				Middle	-	-	-	-	-	-	-	-	-	-	-		-				
				Bottom	4.5	16.3 16.3	16.3	7.2 7.2	7.2	31.9 31.9	31.9	81.0 81.0	81.0	81.0	81.0		6.6 6.6	6.6		6.6	
17-Mar-14	Sunny	Calm	07:44	Surface	1	18.1 18.1	18.1	7.3 7.3	7.3	32.4 32.4	32.4	98.3 98.0	98.2	8.1 8.1	8.1	8.1	3.1 3.0	3.1	2.9	4.9	4.8
				Middle	-	-	-	-	-	-	-	-	-	-	-		-				
				Bottom	4.6	18.1 18.1	18.1	7.3 7.3	7.3	32.4 32.4	32.4	99.3 98.1	98.7	98.7	98.7		8.2 8.1	8.2		8.2	
19-Mar-14	Sunny	Calm	09:31	Surface	1	19.1 19.1	19.1	7.3 7.3	7.3	31.3 31.3	31.3	96.3 93.8	95.1	7.4 7.2	7.3	7.3	1.3 1.3	1.3	1.7	10.6	9.2
				Middle	-	-	-	-	-	-	-	-	-	-	-		-				
				Bottom	4.7	16.9 16.9	16.9	7.3 7.3	7.3	31.8 31.8	31.8	94.5 94.9	94.7	94.7	94.7		7.6 7.6	7.6		7.6	

Remarks: *DA: Depth-Averaged

**Calm: Small or no wave; Moderate: Between calm and rough; Rough : White capped or rougher.

Water Quality Monitoring Results at G4 - Mid-Flood Tide

Date	Weather Condition	Sea Condition**	Sampling Time	Depth (m)		Temperature (°C)		pH		Salinity ppt		DO Saturation (%)		Dissolved Oxygen (mg/L)			Turbidity(NTU)			Suspended Solids (mg/L)			
						Value	Average	Value	Average	Value	Average	Value	Average	Value	Average	DA*	Value	Average	DA*	Value	DA*		
21-Mar-14	Sunny	Calm	09:18	Surface	1	17.6 17.6	17.6	7.1 7.1	7.1	31.8 31.8	31.8	89.7 90.1	89.9	7.1 7.1	7.1	7.1	2.4 2.4	2.4	2.2	7.2	7.8		
				Middle	-	-	-	-	-	-	-	-	-	-	-		-	-		-		-	-
				Bottom	4.7	17.6 17.6	17.6	7.2 7.2	7.2	31.8 31.8	31.8	90.4 90.1	90.3	7.1 7.1	7.1		7.1	2.0 2.0		2.0		8.4	
24-Mar-14	Fine	Calm	12:28	Surface	1	18.7 18.6	18.7	6.9 7.0	7.0	31.7 31.7	31.7	88.8 92.1	90.5	6.9 7.1	7.0	7.0	2.0 2.1	2.1	2.2	10.8	9.0		
				Middle	-	-	-	-	-	-	-	-	-	-	-		-	-		-		-	
				Bottom	4.7	18.5 18.5	18.5	7.0 7.0	7.0	31.8 31.8	31.8	93.1 93.0	93.1	7.2 7.2	7.2		7.2	2.1 2.2		2.2		7.1	
26-Mar-14	Sunny	Calm	14:11	Surface	1	20.6 20.6	20.6	7.0 7.0	7.0	31.8 31.9	31.9	97.1 99.4	98.3	7.2 7.4	7.3	7.3	1.5 1.5	1.5	1.7	12.5	9.9		
				Middle	-	-	-	-	-	-	-	-	-	-	-		-	-		-			
				Bottom	4.5	19.6 19.6	19.6	6.8 6.8	6.8	31.9 31.9	31.9	100.4 100.1	100.3	7.6 7.6	7.6		7.6	1.9 1.9		1.9		7.3	
28-Mar-14	Fine	Calm	16:43	Surface	1	20.7 20.6	20.7	6.9 6.9	6.9	31.6 31.6	31.6	86.3 86.7	86.5	6.4 6.5	6.5	6.5	2.1 2.1	2.1	1.9	6.2	6.2		
				Middle	-	-	-	-	-	-	-	-	-	-	-		-	-					
				Bottom	4.5	19.6 19.5	19.6	6.8 6.7	6.8	31.8 31.8	31.8	86.6 86.3	86.5	6.6 6.6	6.6		6.6	1.6 1.6		1.6		6.2	
31-Mar-14	Cloudy	Calm	07:54	Surface	1	19.8 19.8	19.8	7.2 7.2	7.2	22.7 22.6	22.7	82.1 81.8	82.0	7.6 7.5	7.6	7.6	2.5 2.5	2.5	2.5	10.1	10.5		
				Middle	-	-	-	-	-	-	-	-	-	-	-		-	-					
				Bottom	4.6	19.6 19.6	19.6	7.1 7.1	7.1	30.6 30.6	30.6	81.5 81.3	81.4	7.2 7.2	7.2		7.2	2.5 2.4		2.5		10.8	

Remarks: *DA: Depth-Averaged

**Calm: Small or no wave; Moderate: Between calm and rough; Rough : White capped or rougher.

Contract No. CV/2012/01

Sediment Removal at Yim Tin Tsai (East) Fish Culture Zone

Metal Results at F4 - Mid-Ebb Tide

Date	Depth	Arsenic (µg/L)		Copper (µg/L)		Lead (µg/L)		Zinc (µg/L)	
		Value	Average	Value	Average	Value	Average	Value	Average
3-Mar-14	Surface	23	23	5	5	<1	<1	20	19
	Middle	21		7		<1		20	
	Bottom	24		4		<1		17	
5-Mar-14	Surface	19	22	7	6	<1	<1	14	16
	Middle	22		7		<1		16	
	Bottom	24		5		<1		19	
7-Mar-14	Surface	17	18	8	6	<1	<1	19	19
	Middle	20		3		<1		18	
	Bottom	18		7		<1		19	
10-Mar-14	Surface	20	19	5	4	<1	<1	21	20
	Middle	18		3		<1		22	
	Bottom	20		3		<1		18	
12-Mar-14	Surface	17	17	7	6	<1	<1	17	19
	Middle	16		5		<1		18	
	Bottom	19		7		<1		21	
14-Mar-14	Surface	19	20	5	4	<1	<1	17	20
	Middle	21		4		<1		21	
	Bottom	21		4		<1		21	
17-Mar-14	Surface	19	21	6	4	<1	<1	21	18
	Middle	19		3		<1		17	
	Bottom	24		4		<1		17	
19-Mar-14	Surface	19	21	5	7	<1	<1	18	19
	Middle	20		8		<1		18	
	Bottom	24		7		<1		21	
21-Mar-14	Surface	21	21	4	5	<1	<1	17	18
	Middle	21		7		<1		20	
	Bottom	22		3		<1		17	
24-Mar-14	Surface	20	17	3	3	<1	<1	17	17
	Middle	14		3		<1		18	
	Bottom	18		4		<1		16	
26-Mar-14	Surface	19	17	4	5	<1	<1	21	19
	Middle	16		5		<1		17	
	Bottom	17		6		<1		18	
28-Mar-14	Surface	20	19	2	4	<1	<1	18	19
	Middle	17		3		<1		18	
	Bottom	21		7		<1		20	
31-Mar-14	Surface	14	15	5	3	<1	<1	19	20
	Middle	17		2		<1		20	
	Bottom	14		3		<1		20	

Contract No. CV/2012/01

Sediment Removal at Yim Tin Tsai (East) Fish Culture Zone

Metal Results at F4 - Mid-Flood Tide

Date	Depth	Arsenic (µg/L)		Copper (µg/L)		Lead (µg/L)		Zinc (µg/L)	
		Value	Average	Value	Average	Value	Average	Value	Average
3-Mar-14	Surface	25	23	6	5	<1	<1	17	17
	Middle	22		6		<1		15	
	Bottom	22		4		<1		19	
5-Mar-14	Surface	18	19	3	4	<1	<1	21	18
	Middle	21		6		<1		19	
	Bottom	19		4		<1		14	
7-Mar-14	Surface	21	22	5	4	<1	<1	17	18
	Middle	22		3		<1		18	
	Bottom	24		5		<1		18	
10-Mar-14	Surface	17	18	6	5	<1	<1	19	20
	Middle	18		3		<1		23	
	Bottom	18		6		<1		17	
12-Mar-14	Surface	15	16	8	5	<1	<1	18	19
	Middle	17		3		<1		21	
	Bottom	16		3		<1		17	
14-Mar-14	Surface	19	20	7	6	<1	<1	23	19
	Middle	21		4		<1		19	
	Bottom	19		6		<1		16	
17-Mar-14	Surface	18	19	4	6	<1	<1	18	18
	Middle	22		5		<1		17	
	Bottom	18		8		<1		18	
19-Mar-14	Surface	21	22	5	5	<1	<1	19	19
	Middle	22		4		<1		21	
	Bottom	22		7		<1		17	
21-Mar-14	Surface	19	21	6	5	<1	<1	19	19
	Middle	24		5		<1		19	
	Bottom	21		4		<1		18	
24-Mar-14	Surface	17	17	4	4	<1	<1	20	20
	Middle	19		2		<1		20	
	Bottom	14		5		<1		20	
26-Mar-14	Surface	16	18	8	6	<1	<1	18	18
	Middle	17		5		<1		18	
	Bottom	21		5		<1		18	
28-Mar-14	Surface	16	18	2	3	<1	<1	18	19
	Middle	17		3		<1		22	
	Bottom	20		5		<1		17	
31-Mar-14	Surface	16	15	6	4	<1	<1	19	17
	Middle	15		2		<1		16	
	Bottom	14		3		<1		15	

Contract No. CV/2012/01

Sediment Removal at Yim Tin Tsai (East) Fish Culture Zone

Metal Results at F5 - Mid-Ebb Tide

Date	Depth	Arsenic (µg/L)		Copper (µg/L)		Lead (µg/L)		Zinc (µg/L)	
		Value	Average	Value	Average	Value	Average	Value	Average
3-Mar-14	Surface	21	22	5	5	<1	<1	16	19
	Middle	22		3		<1		19	
	Bottom	22		6		<1		21	
5-Mar-14	Surface	18	20	7	6	<1	<1	16	16
	Middle	21		5		<1		18	
	Bottom	21		5		<1		14	
7-Mar-14	Surface	22	21	3	5	<1	<1	18	19
	Middle	21		7		<1		17	
	Bottom	21		6		<1		21	
10-Mar-14	Surface	16	16	3	3	<1	<1	20	19
	Middle	17		4		<1		19	
	Bottom	15		3		<1		17	
12-Mar-14	Surface	21	19	5	7	<1	<1	19	19
	Middle	19		8		<1		19	
	Bottom	16		7		<1		20	
14-Mar-14	Surface	21	21	3	3	<1	<1	18	18
	Middle	20		3		<1		19	
	Bottom	22		4		<1		17	
17-Mar-14	Surface	18	20	5	7	<1	<1	21	19
	Middle	22		7		<1		17	
	Bottom	19		8		<1		18	
19-Mar-14	Surface	19	20	8	6	<1	<1	18	19
	Middle	22		6		<1		21	
	Bottom	20		5		<1		18	
21-Mar-14	Surface	20	20	2	2	<1	<1	22	18
	Middle	22		2		<1		16	
	Bottom	18		3		<1		16	
24-Mar-14	Surface	16	19	3	3	<1	<1	18	15
	Middle	21		2		<1		14	
	Bottom	21		4		<1		14	
26-Mar-14	Surface	21	19	6	6	<1	<1	20	19
	Middle	17		6		<1		19	
	Bottom	20		6		<1		17	
28-Mar-14	Surface	16	17	5	4	<1	<1	18	20
	Middle	16		4		<1		23	
	Bottom	18		3		<1		20	
31-Mar-14	Surface	17	17	4	3	<1	<1	19	18
	Middle	17		3		<1		18	
	Bottom	16		2		<1		18	

Contract No. CV/2012/01
Sediment Removal at Yim Tin Tsai (East) Fish Culture Zone

Metal Results at F5 - Mid-Flood Tide

Date	Depth	Arsenic (µg/L)		Copper (µg/L)		Lead (µg/L)		Zinc (µg/L)	
		Value	Average	Value	Average	Value	Average	Value	Average
3-Mar-14	Surface	21	22	4	4	<1	<1	18	17
	Middle	21		5		<1		16	
	Bottom	24		3		<1		16	
5-Mar-14	Surface	23	19	4	5	<1	<1	18	19
	Middle	17		6		<1		19	
	Bottom	18		4		<1		19	
7-Mar-14	Surface	18	19	5	5	<1	<1	16	19
	Middle	19		4		<1		22	
	Bottom	19		7		<1		18	
10-Mar-14	Surface	19	19	6	6	<1	<1	18	18
	Middle	19		7		<1		18	
	Bottom	20		4		<1		19	
12-Mar-14	Surface	17	17	7	6	<1	<1	16	18
	Middle	16		7		<1		17	
	Bottom	17		3		<1		21	
14-Mar-14	Surface	19	19	6	4	<1	<1	16	19
	Middle	17		3		<1		19	
	Bottom	22		4		<1		21	
17-Mar-14	Surface	22	19	6	6	<1	<1	18	18
	Middle	18		8		<1		18	
	Bottom	18		3		<1		18	
19-Mar-14	Surface	19	21	5	7	<1	<1	18	18
	Middle	24		9		<1		18	
	Bottom	19		8		<1		19	
21-Mar-14	Surface	25	21	2	3	<1	<1	21	18
	Middle	20		3		<1		17	
	Bottom	19		5		<1		17	
24-Mar-14	Surface	16	17	3	4	<1	<1	15	16
	Middle	18		5		<1		20	
	Bottom	17		5		<1		13	
26-Mar-14	Surface	23	21	7	7	<1	<1	20	19
	Middle	21		6		<1		17	
	Bottom	19		8		<1		20	
28-Mar-14	Surface	16	16	3	3	<1	<1	21	20
	Middle	16		2		<1		18	
	Bottom	17		3		<1		22	
31-Mar-14	Surface	14	14	5	5	<1	<1	16	17
	Middle	16		5		<1		18	
	Bottom	13		4		<1		16	

Contract No. CV/2012/01

Sediment Removal at Yim Tin Tsai (East) Fish Culture Zone

Metal Results at F6 - Mid-Ebb Tide

Date	Depth	Arsenic (µg/L)		Copper (µg/L)		Lead (µg/L)		Zinc (µg/L)	
		Value	Average	Value	Average	Value	Average	Value	Average
3-Mar-14	Surface	20	22	4	6	<1	<1	17	16
	Middle	21		8		<1		15	
	Bottom	24		7		<1		15	
5-Mar-14	Surface	17	20	5	5	<1	<1	15	16
	Middle	21		4		<1		17	
	Bottom	21		5		<1		16	
7-Mar-14	Surface	18	21	4	6	<1	<1	18	19
	Middle	21		8		<1		21	
	Bottom	23		5		<1		17	
10-Mar-14	Surface	20	17	5	6	<1	<1	18	19
	Middle	15		7		<1		18	
	Bottom	17		6		<1		21	
12-Mar-14	Surface	16	18	2	2	<1	<1	22	19
	Middle	20		3		<1		17	
	Bottom	17		2		<1		18	
14-Mar-14	Surface	19	21	4	6	<1	<1	20	21
	Middle	21		7		<1		22	
	Bottom	24		7		<1		20	
17-Mar-14	Surface	19	18	3	5	<1	<1	18	18
	Middle	19		6		<1		17	
	Bottom	17		6		<1		20	
19-Mar-14	Surface	25	22	5	5	<1	<1	22	19
	Middle	19		5		<1		18	
	Bottom	21		5		<1		17	
21-Mar-14	Surface	20	19	7	6	<1	<1	17	19
	Middle	18		5		<1		17	
	Bottom	19		6		<1		22	
24-Mar-14	Surface	22	19	5	4	<1	<1	18	16
	Middle	19		2		<1		14	
	Bottom	16		6		<1		15	
26-Mar-14	Surface	19	19	6	7	<1	<1	16	17
	Middle	22		6		<1		18	
	Bottom	17		8		<1		17	
28-Mar-14	Surface	17	18	3	4	<1	<1	18	20
	Middle	18		4		<1		20	
	Bottom	20		6		<1		22	
31-Mar-14	Surface	19	16	3	4	<1	<1	21	18
	Middle	14		4		<1		16	
	Bottom	16		5		<1		16	

Contract No. CV/2012/01

Sediment Removal at Yim Tin Tsai (East) Fish Culture Zone

Metal Results at F6 - Mid-Flood Tide

Date	Depth	Arsenic (µg/L)		Copper (µg/L)		Lead (µg/L)		Zinc (µg/L)	
		Value	Average	Value	Average	Value	Average	Value	Average
3-Mar-14	Surface	22	23	3	4	<1	<1	19	18
	Middle	22		4		<1		16	
	Bottom	24		4		<1		18	
5-Mar-14	Surface	22	21	3	4	<1	<1	17	17
	Middle	21		3		<1		19	
	Bottom	20		6		<1		15	
7-Mar-14	Surface	22	19	6	6	<1	<1	21	20
	Middle	17		6		<1		18	
	Bottom	19		5		<1		21	
10-Mar-14	Surface	22	19	7	6	<1	<1	18	18
	Middle	18		4		<1		20	
	Bottom	18		6		<1		17	
12-Mar-14	Surface	17	18	4	5	<1	<1	17	17
	Middle	18		3		<1		17	
	Bottom	18		7		<1		17	
14-Mar-14	Surface	21	20	3	5	<1	<1	18	19
	Middle	18		6		<1		20	
	Bottom	21		6		<1		20	
17-Mar-14	Surface	18	19	6	6	<1	<1	18	17
	Middle	22		5		<1		17	
	Bottom	18		6		<1		17	
19-Mar-14	Surface	24	20	7	5	<1	<1	16	17
	Middle	19		4		<1		17	
	Bottom	18		4		<1		18	
21-Mar-14	Surface	18	21	2	3	<1	<1	18	17
	Middle	23		5		<1		15	
	Bottom	23		3		<1		18	
24-Mar-14	Surface	18	16	2	2	<1	<1	14	16
	Middle	14		2		<1		15	
	Bottom	16		2		<1		18	
26-Mar-14	Surface	18	20	8	8	<1	<1	16	19
	Middle	20		8		<1		20	
	Bottom	23		7		<1		20	
28-Mar-14	Surface	19	19	6	5	<1	<1	17	18
	Middle	20		3		<1		19	
	Bottom	18		7		<1		19	
31-Mar-14	Surface	15	16	5	5	<1	<1	18	17
	Middle	16		5		<1		16	
	Bottom	16		6		<1		17	

Contract No. CV/2012/01

Sediment Removal at Yim Tin Tsai (East) Fish Culture Zone

Metal Results at F7 - Mid-Ebb Tide

Date	Depth	Arsenic (µg/L)		Copper (µg/L)		Lead (µg/L)		Zinc (µg/L)	
		Value	Average	Value	Average	Value	Average	Value	Average
3-Mar-14	Surface	24	21	3	4	<1	<1	17	17
	Middle	20		5		<1		17	
	Bottom	20		5		<1		16	
5-Mar-14	Surface	21	19	3	4	<1	<1	20	18
	Middle	18		5		<1		19	
	Bottom	18		4		<1		16	
7-Mar-14	Surface	21	21	6	6	<1	<1	18	20
	Middle	19		8		<1		21	
	Bottom	22		3		<1		20	
10-Mar-14	Surface	17	17	4	4	<1	<1	19	20
	Middle	16		4		<1		21	
	Bottom	17		4		<1		19	
12-Mar-14	Surface	16	17	9	6	<1	<1	19	18
	Middle	21		4		<1		20	
	Bottom	15		5		<1		16	
14-Mar-14	Surface	18	18	3	5	<1	<1	18	20
	Middle	19		5		<1		21	
	Bottom	18		6		<1		21	
17-Mar-14	Surface	18	18	3	3	<1	<1	20	19
	Middle	18		4		<1		21	
	Bottom	19		3		<1		16	
19-Mar-14	Surface	19	21	7	6	<1	<1	18	18
	Middle	20		5		<1		16	
	Bottom	23		5		<1		20	
21-Mar-14	Surface	18	20	4	4	<1	<1	16	19
	Middle	20		2		<1		20	
	Bottom	23		6		<1		20	
24-Mar-14	Surface	18	17	6	4	<1	<1	18	17
	Middle	15		3		<1		14	
	Bottom	19		3		<1		19	
26-Mar-14	Surface	18	19	5	7	<1	<1	16	19
	Middle	18		8		<1		18	
	Bottom	20		8		<1		22	
28-Mar-14	Surface	22	20	7	5	<1	<1	23	21
	Middle	20		2		<1		19	
	Bottom	17		6		<1		22	
31-Mar-14	Surface	13	16	7	6	<1	<1	21	17
	Middle	18		2		<1		15	
	Bottom	16		8		<1		16	

Contract No. CV/2012/01

Sediment Removal at Yim Tin Tsai (East) Fish Culture Zone

Metal Results at F7 - Mid-Flood Tide

Date	Depth	Arsenic (µg/L)		Copper (µg/L)		Lead (µg/L)		Zinc (µg/L)	
		Value	Average	Value	Average	Value	Average	Value	Average
3-Mar-14	Surface	21	23	7	6	<1	<1	21	19
	Middle	22		9		<1		19	
	Bottom	25		3		<1		18	
5-Mar-14	Surface	21	21	6	6	<1	<1	19	16
	Middle	24		5		<1		15	
	Bottom	19		6		<1		15	
7-Mar-14	Surface	20	20	7	6	<1	<1	22	19
	Middle	18		6		<1		18	
	Bottom	21		5		<1		16	
10-Mar-14	Surface	19	18	3	4	<1	<1	20	20
	Middle	17		3		<1		21	
	Bottom	17		5		<1		20	
12-Mar-14	Surface	18	17	7	6	<1	<1	21	20
	Middle	17		3		<1		17	
	Bottom	17		7		<1		23	
14-Mar-14	Surface	24	21	5	4	<1	<1	20	19
	Middle	20		3		<1		21	
	Bottom	20		3		<1		16	
17-Mar-14	Surface	23	21	5	4	<1	<1	17	18
	Middle	18		4		<1		22	
	Bottom	22		4		<1		16	
19-Mar-14	Surface	23	20	7	7	<1	<1	17	17
	Middle	18		7		<1		16	
	Bottom	19		8		<1		19	
21-Mar-14	Surface	25	21	3	5	<1	<1	20	19
	Middle	21		7		<1		19	
	Bottom	18		5		<1		18	
24-Mar-14	Surface	14	15	6	5	<1	<1	18	17
	Middle	15		5		<1		16	
	Bottom	17		3		<1		16	
26-Mar-14	Surface	21	20	7	7	<1	<1	18	18
	Middle	19		7		<1		17	
	Bottom	19		7		<1		18	
28-Mar-14	Surface	18	19	2	3	<1	<1	19	20
	Middle	18		5		<1		19	
	Bottom	20		3		<1		23	
31-Mar-14	Surface	15	17	4	5	<1	<1	19	19
	Middle	15		7		<1		18	
	Bottom	20		4		<1		21	

Contract No. CV/2012/01

Sediment Removal at Yim Tin Tsai (East) Fish Culture Zone

Metal Results at G2 - Mid-Ebb Tide

Date	Depth	Arsenic (µg/L)		Copper (µg/L)		Lead (µg/L)		Zinc (µg/L)	
		Value	Average	Value	Average	Value	Average	Value	Average
3-Mar-14	Surface	22	22	5	5	<1	<1	15	16
	Middle	20		3		<1		16	
	Bottom	25		6		<1		18	
5-Mar-14	Surface	22	22	8	5	<1	<1	16	18
	Middle	20		5		<1		21	
	Bottom	24		3		<1		18	
7-Mar-14	Surface	19	19	5	4	<1	<1	17	19
	Middle	19		4		<1		22	
	Bottom	20		4		<1		17	
10-Mar-14	Surface	17	19	4	5	<1	<1	24	21
	Middle	21		6		<1		22	
	Bottom	20		4		<1		18	
12-Mar-14	Surface	17	18	5	5	<1	<1	19	18
	Middle	15		3		<1		16	
	Bottom	22		6		<1		20	
14-Mar-14	Surface	23	20	5	6	<1	<1	21	19
	Middle	19		8		<1		17	
	Bottom	19		5		<1		19	
17-Mar-14	Surface	18	20	4	6	<1	<1	17	19
	Middle	21		9		<1		22	
	Bottom	22		5		<1		18	
19-Mar-14	Surface	23	22	10	6	<1	<1	20	18
	Middle	24		4		<1		19	
	Bottom	20		4		<1		16	
21-Mar-14	Surface	23	20	3	4	<1	<1	18	18
	Middle	18		7		<1		16	
	Bottom	20		3		<1		20	
24-Mar-14	Surface	22	18	6	4	<1	<1	15	15
	Middle	15		3		<1		18	
	Bottom	18		4		<1		13	
26-Mar-14	Surface	16	17	7	5	<1	<1	17	17
	Middle	18		5		<1		17	
	Bottom	16		4		<1		18	
28-Mar-14	Surface	17	18	4	4	<1	<1	22	21
	Middle	18		4		<1		21	
	Bottom	19		4		<1		19	
31-Mar-14	Surface	15	14	4	6	<1	<1	16	17
	Middle	14		7		<1		17	
	Bottom	14		6		<1		17	

Contract No. CV/2012/01

Sediment Removal at Yim Tin Tsai (East) Fish Culture Zone

Metal Results at G2 - Mid-Flood Tide

Date	Depth	Arsenic (µg/L)		Copper (µg/L)		Lead (µg/L)		Zinc (µg/L)	
		Value	Average	Value	Average	Value	Average	Value	Average
3-Mar-14	Surface	21	21	7	6	<1	<1	18	17
	Middle	21		8		<1		17	
	Bottom	22		3		<1		17	
5-Mar-14	Surface	18	19	5	6	<1	<1	15	15
	Middle	23		4		<1		17	
	Bottom	17		9		<1		14	
7-Mar-14	Surface	18	18	8	6	<1	<1	18	20
	Middle	17		3		<1		22	
	Bottom	19		7		<1		20	
10-Mar-14	Surface	17	17	6	5	<1	<1	18	18
	Middle	16		4		<1		18	
	Bottom	17		6		<1		17	
12-Mar-14	Surface	17	17	7	6	<1	<1	16	18
	Middle	16		5		<1		17	
	Bottom	19		6		<1		22	
14-Mar-14	Surface	18	20	4	5	<1	<1	21	21
	Middle	18		6		<1		22	
	Bottom	23		5		<1		19	
17-Mar-14	Surface	19	18	8	7	<1	<1	19	19
	Middle	17		6		<1		21	
	Bottom	19		7		<1		18	
19-Mar-14	Surface	23	22	4	4	<1	<1	17	17
	Middle	22		3		<1		18	
	Bottom	22		4		<1		17	
21-Mar-14	Surface	19	22	5	4	<1	<1	21	18
	Middle	22		5		<1		16	
	Bottom	24		2		<1		18	
24-Mar-14	Surface	21	17	3	5	<1	<1	16	17
	Middle	15		7		<1		20	
	Bottom	16		4		<1		14	
26-Mar-14	Surface	17	18	5	6	<1	<1	16	16
	Middle	17		7		<1		16	
	Bottom	19		5		<1		16	
28-Mar-14	Surface	20	19	3	3	<1	<1	17	18
	Middle	21		2		<1		19	
	Bottom	16		3		<1		18	
31-Mar-14	Surface	13	14	3	3	<1	<1	22	19
	Middle	15		4		<1		17	
	Bottom	14		3		<1		18	

Contract No. CV/2012/01

Sediment Removal at Yim Tin Tsai (East) Fish Culture Zone

Metal Results at G3 - Mid-Ebb Tide

Date	Depth	Arsenic (µg/L)		Copper (µg/L)		Lead (µg/L)		Zinc (µg/L)	
		Value	Average	Value	Average	Value	Average	Value	Average
3-Mar-14	Surface	20	21	7	5	<1	<1	18	18
	Middle	21		5		<1		20	
	Bottom	22		4		<1		15	
5-Mar-14	Surface	18	19	5	4	<1	<1	17	17
	Middle	21		3		<1		15	
	Bottom	17		5		<1		18	
7-Mar-14	Surface	23	20	5	5	<1	<1	22	19
	Middle	18		5		<1		18	
	Bottom	20		6		<1		17	
10-Mar-14	Surface	17	18	4	4	<1	<1	23	20
	Middle	22		4		<1		18	
	Bottom	15		5		<1		18	
12-Mar-14	Surface	16	19	8	5	<1	<1	16	17
	Middle	22		3		<1		18	
	Bottom	19		4		<1		18	
14-Mar-14	Surface	19	20	8	6	<1	<1	17	18
	Middle	22		5		<1		18	
	Bottom	19		5		<1		19	
17-Mar-14	Surface	22	19	5	7	<1	<1	20	19
	Middle	18		9		<1		16	
	Bottom	17		8		<1		21	
19-Mar-14	Surface	22	21	3	5	<1	<1	17	18
	Middle	23		4		<1		17	
	Bottom	18		8		<1		19	
21-Mar-14	Surface	22	20	3	5	<1	<1	20	19
	Middle	21		7		<1		17	
	Bottom	18		4		<1		19	
24-Mar-14	Surface	17	18	2	3	<1	<1	15	18
	Middle	22		5		<1		20	
	Bottom	15		3		<1		20	
26-Mar-14	Surface	17	17	7	5	<1	<1	18	18
	Middle	18		4		<1		15	
	Bottom	16		5		<1		21	
28-Mar-14	Surface	22	19	5	4	<1	<1	17	17
	Middle	16		2		<1		17	
	Bottom	18		6		<1		18	
31-Mar-14	Surface	15	15	3	4	<1	<1	21	19
	Middle	15		7		<1		20	
	Bottom	15		2		<1		15	

Contract No. CV/2012/01

Sediment Removal at Yim Tin Tsai (East) Fish Culture Zone

Metal Results at G3 - Mid-Flood Tide

Date	Depth	Arsenic (µg/L)		Copper (µg/L)		Lead (µg/L)		Zinc (µg/L)	
		Value	Average	Value	Average	Value	Average	Value	Average
3-Mar-14	Surface	21	22	7	6	<1	<1	18	18
	Middle	20		6		<1		19	
	Bottom	25		6		<1		18	
5-Mar-14	Surface	20	20	7	7	<1	<1	17	16
	Middle	18		7		<1		16	
	Bottom	23		8		<1		15	
7-Mar-14	Surface	17	19	3	5	<1	<1	22	19
	Middle	19		4		<1		19	
	Bottom	21		7		<1		17	
10-Mar-14	Surface	16	17	6	5	<1	<1	22	20
	Middle	19		5		<1		19	
	Bottom	16		3		<1		20	
12-Mar-14	Surface	16	16	4	4	<1	<1	17	17
	Middle	18		5		<1		17	
	Bottom	15		2		<1		16	
14-Mar-14	Surface	22	20	5	5	<1	<1	16	18
	Middle	19		5		<1		19	
	Bottom	18		6		<1		18	
17-Mar-14	Surface	17	19	3	5	<1	<1	16	17
	Middle	21		5		<1		18	
	Bottom	18		6		<1		17	
19-Mar-14	Surface	25	21	5	5	<1	<1	18	18
	Middle	20		4		<1		17	
	Bottom	19		5		<1		19	
21-Mar-14	Surface	23	20	3	4	<1	<1	18	17
	Middle	20		5		<1		16	
	Bottom	18		5		<1		17	
24-Mar-14	Surface	18	20	2	2	<1	<1	14	16
	Middle	21		3		<1		20	
	Bottom	20		2		<1		14	
26-Mar-14	Surface	16	16	7	7	<1	<1	19	18
	Middle	16		5		<1		17	
	Bottom	17		8		<1		17	
28-Mar-14	Surface	17	18	4	5	<1	<1	21	19
	Middle	18		8		<1		20	
	Bottom	19		2		<1		17	
31-Mar-14	Surface	21	16	5	4	<1	<1	16	16
	Middle	15		3		<1		17	
	Bottom	13		4		<1		15	

Contract No. CV/2012/01

Sediment Removal at Yim Tin Tsai (East) Fish Culture Zone

Metal Results at G4 - Mid-Ebb Tide

Date	Depth	Arsenic (µg/L)		Copper (µg/L)		Lead (µg/L)		Zinc (µg/L)	
		Value	Average	Value	Average	Value	Average	Value	Average
3-Mar-14	Surface	24	23	7	6	<1	<1	16	16
	Middle	-		-		-			
	Bottom	22		4		<1		15	
5-Mar-14	Surface	23	21	4	5	<1	<1	17	16
	Middle	-		-		-			
	Bottom	18		5		<1		15	
7-Mar-14	Surface	23	22	5	5	<1	<1	19	19
	Middle	-		-		-			
	Bottom	20		4		<1		19	
10-Mar-14	Surface	18	20	5	5	<1	<1	20	20
	Middle	-		-		-			
	Bottom	21		4		<1		20	
12-Mar-14	Surface	18	19	2	3	<1	<1	21	20
	Middle	-		-		-			
	Bottom	19		4		<1		18	
14-Mar-14	Surface	21	20	3	6	<1	<1	20	19
	Middle	-		-		-			
	Bottom	19		8		<1		18	
17-Mar-14	Surface	18	19	8	6	<1	<1	17	17
	Middle	-		-		-			
	Bottom	20		4		<1		17	
19-Mar-14	Surface	19	21	4	5	<1	<1	17	19
	Middle	-		-		-			
	Bottom	22		5		<1		20	
21-Mar-14	Surface	23	23	4	4	<1	<1	18	17
	Middle	-		-		-			
	Bottom	22		3		<1		15	
24-Mar-14	Surface	15	18	4	4	<1	<1	13	15
	Middle	-		-		-			
	Bottom	20		3		<1		17	
26-Mar-14	Surface	17	19	9	8	<1	<1	19	18
	Middle	-		-		-			
	Bottom	20		6		<1		16	
28-Mar-14	Surface	17	18	3	3	<1	<1	19	19
	Middle	-		-		-			
	Bottom	19		2		<1		18	
31-Mar-14	Surface	16	15	5	5	<1	<1	19	19
	Middle	-		-		-			
	Bottom	13		5		<1		18	

Contract No. CV/2012/01

Sediment Removal at Yim Tin Tsai (East) Fish Culture Zone

Metal Results at G4 - Mid-Flood Tide

Date	Depth	Arsenic (µg/L)		Copper (µg/L)		Lead (µg/L)		Zinc (µg/L)	
		Value	Average	Value	Average	Value	Average	Value	Average
3-Mar-14	Surface	21	21	3	6	<1	<1	16	17
	Middle	-		-		-			
	Bottom	20		8		<1		17	
5-Mar-14	Surface	17	20	5	6	<1	<1	17	17
	Middle	-		-		-			
	Bottom	22		7		<1		17	
7-Mar-14	Surface	18	18	4	4	<1	<1	19	19
	Middle	-		-		-			
	Bottom	18		3		<1		19	
10-Mar-14	Surface	16	16	5	5	<1	<1	18	18
	Middle	-		-		-			
	Bottom	16		4		<1		17	
12-Mar-14	Surface	21	21	6	5	<1	<1	16	16
	Middle	-		-		-			
	Bottom	21		4		<1		16	
14-Mar-14	Surface	23	23	4	4	<1	<1	19	19
	Middle	-		-		-			
	Bottom	23		3		<1		18	
17-Mar-14	Surface	17	18	3	3	<1	<1	20	20
	Middle	-		-		-			
	Bottom	18		3		<1		19	
19-Mar-14	Surface	18	18	6	7	<1	<1	18	18
	Middle	-		-		-			
	Bottom	18		8		<1		17	
21-Mar-14	Surface	21	20	4	4	<1	<1	21	21
	Middle	-		-		-			
	Bottom	18		4		<1		21	
24-Mar-14	Surface	15	18	3	4	<1	<1	18	16
	Middle	-		-		-			
	Bottom	20		4		<1		14	
26-Mar-14	Surface	17	17	7	6	<1	<1	18	17
	Middle	-		-		-			
	Bottom	17		5		<1		16	
28-Mar-14	Surface	18	17	4	5	<1	<1	19	18
	Middle	-		-		-			
	Bottom	16		5		<1		17	
31-Mar-14	Surface	19	18	5	4	<1	<1	19	18
	Middle	-		-		-			
	Bottom	16		3		<1		17	

**APPENDIX N
GRAPHICAL PRESENTATION OF
WATER QUALITY MONITORING
RESULTS**

Dissolved Oxygen (Surface) at Mid-Ebb Tide

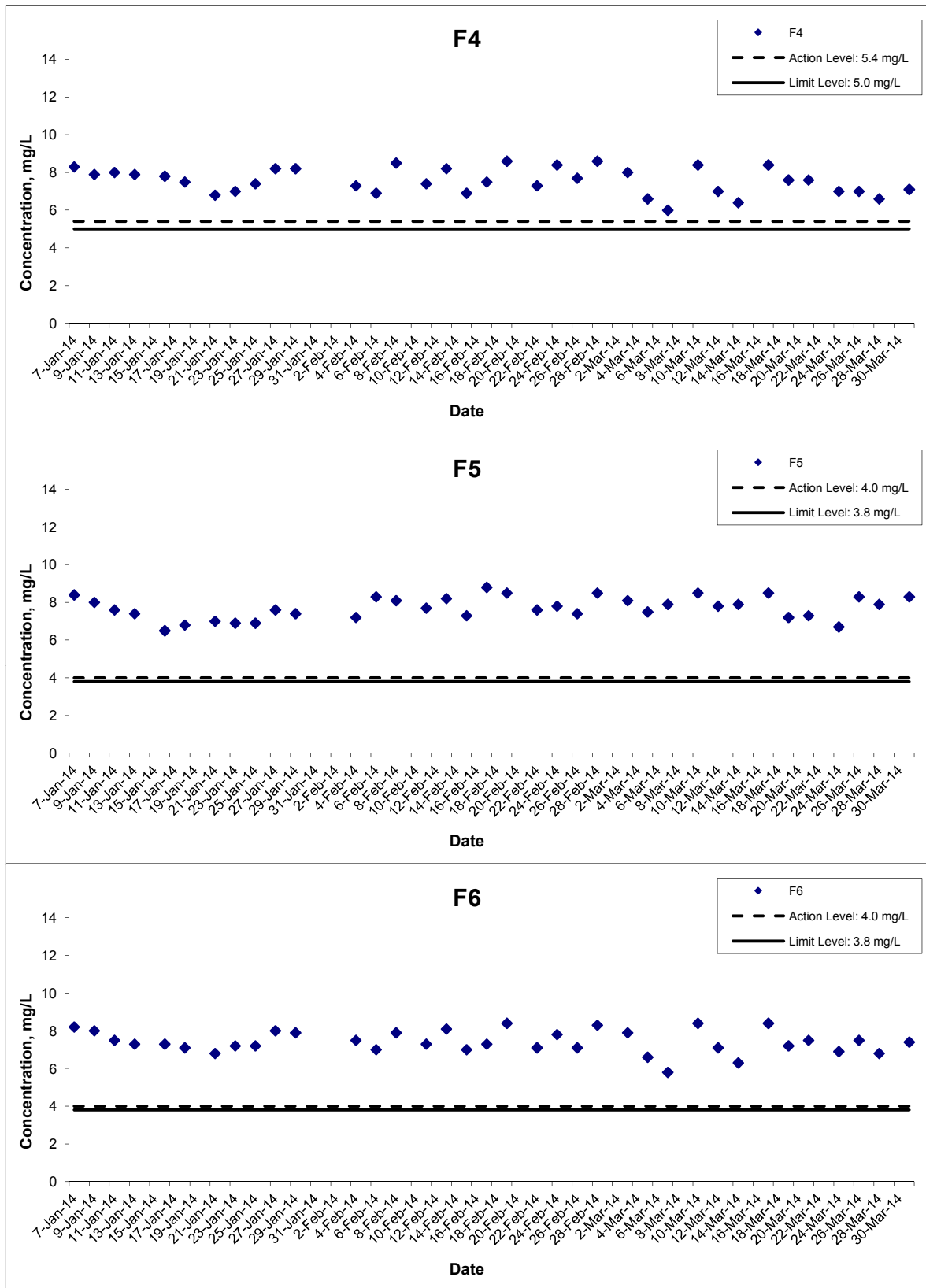

Title	Contract No. CV/2012/01 - Sediment Removal at Yim Tin Tsai (East) Fish Culture Zone	Scale N.T.S	Project No. MA13027	CINOTECH
	Graphical Presentation of Water Quality Monitoring Results	Date Mar 14	Appendix N	

Dissolved Oxygen (Surface) at Mid-Ebb Tide

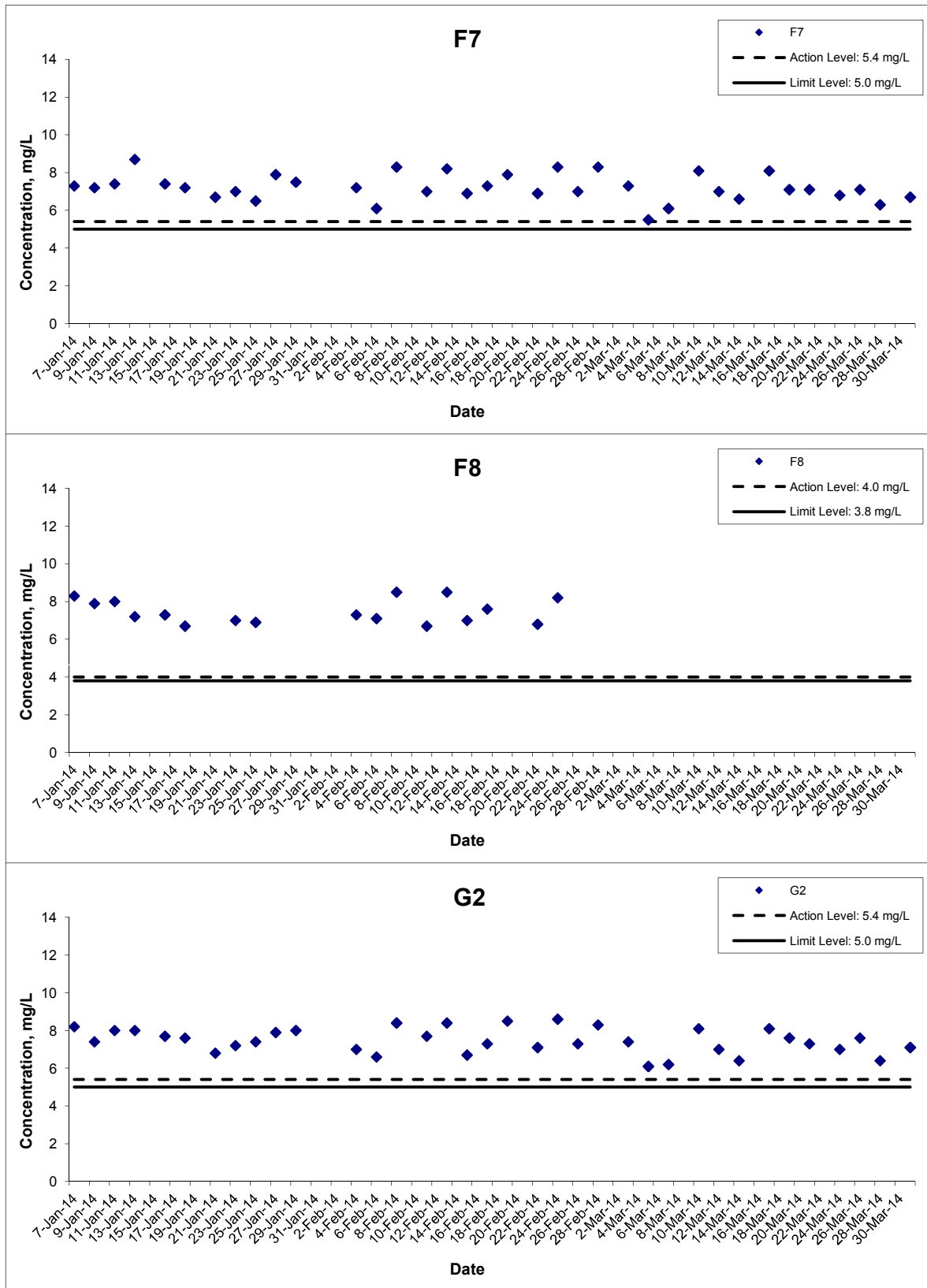

Title
 Contract No. CV/2012/01 - Sediment Removal at Yim Tin Tsai (East) Fish Culture Zone
 Graphical Presentation of Water Quality Monitoring Results

Scale
 N.T.S
 Date
 Mar 14

Project No.
 MA13027
 Appendix
 N



Dissolved Oxygen (Surface) at Mid-Ebb Tide

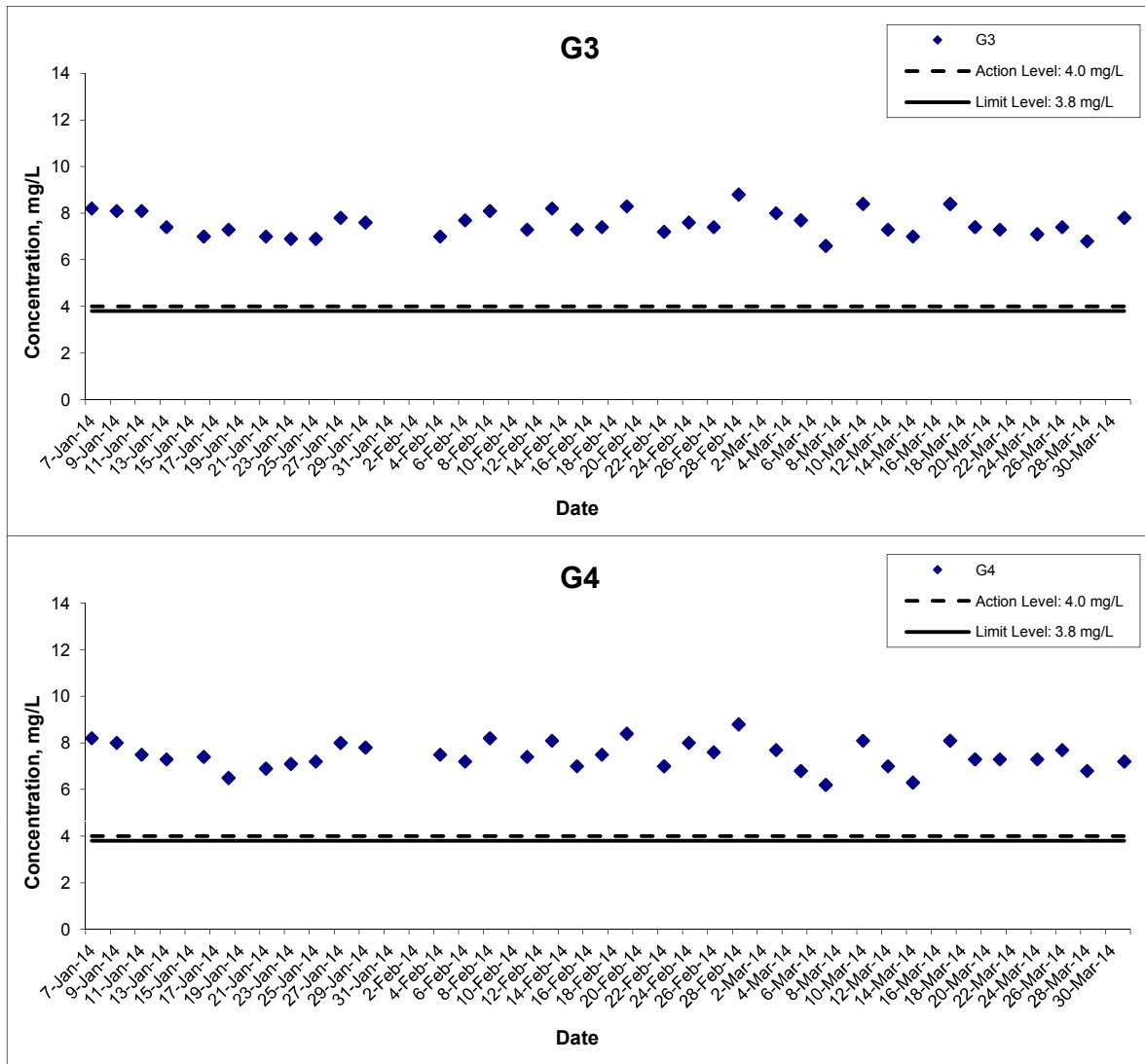

Title Contract No. CV/2012/01 - Sediment Removal at Yim Tin Tsai (East) Fish Culture Zone Graphical Presentation of Water Quality Monitoring Results	Scale N.T.S	Project No. MA13027	CINOTECH
	Date Mar 14	Appendix N	

Dissolved Oxygen (Surface) at Mid-Flood Tide

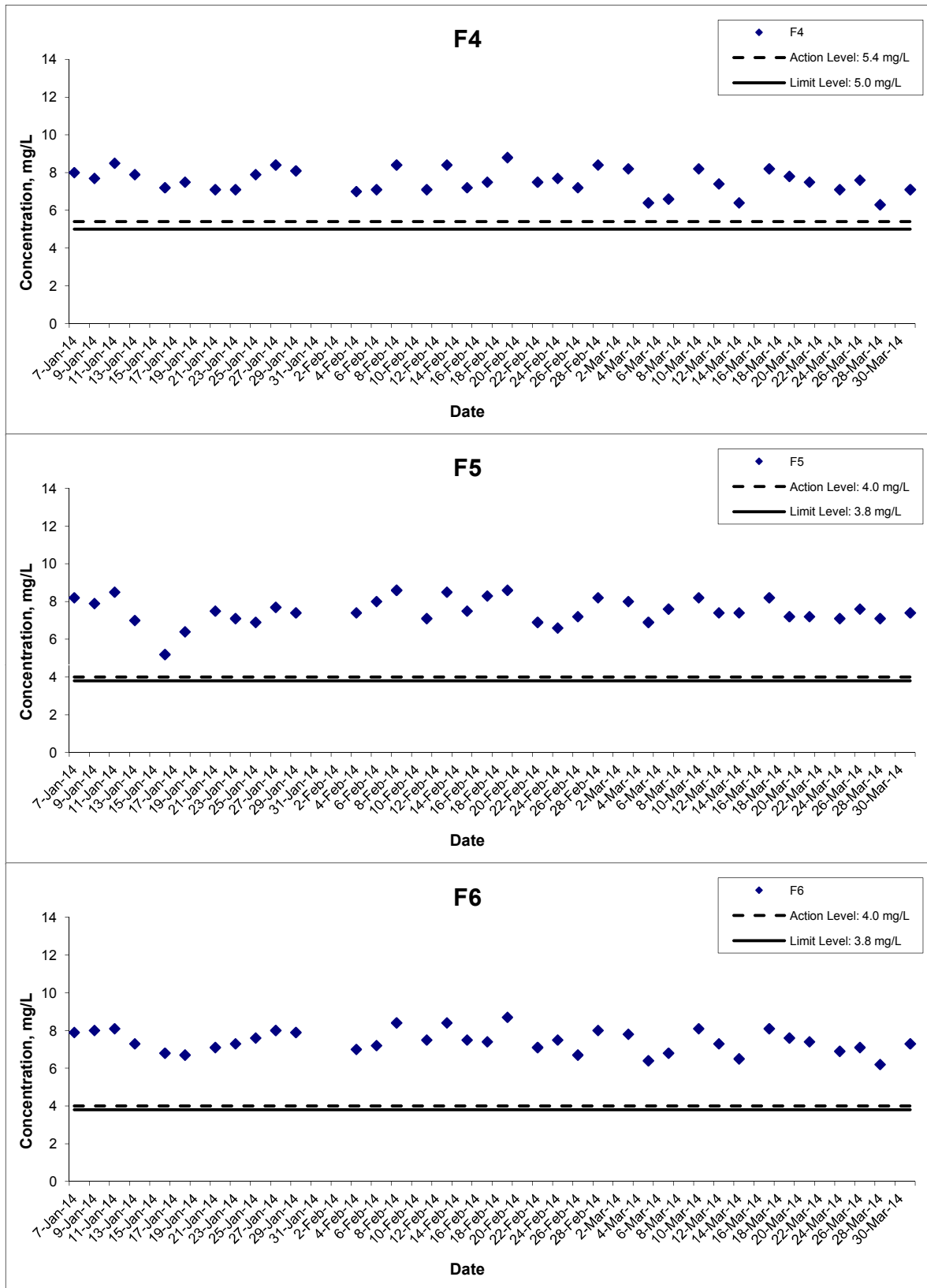

Title
 Contract No. CV/2012/01 - Sediment Removal at Yim Tin Tsai (East) Fish Culture Zone
 Graphical Presentation of Water Quality Monitoring Results

Scale
 N.T.S
Date
 Mar 14

Project No.
 MA13027
Appendix
 N



Dissolved Oxygen (Surface) at Mid-Flood Tide

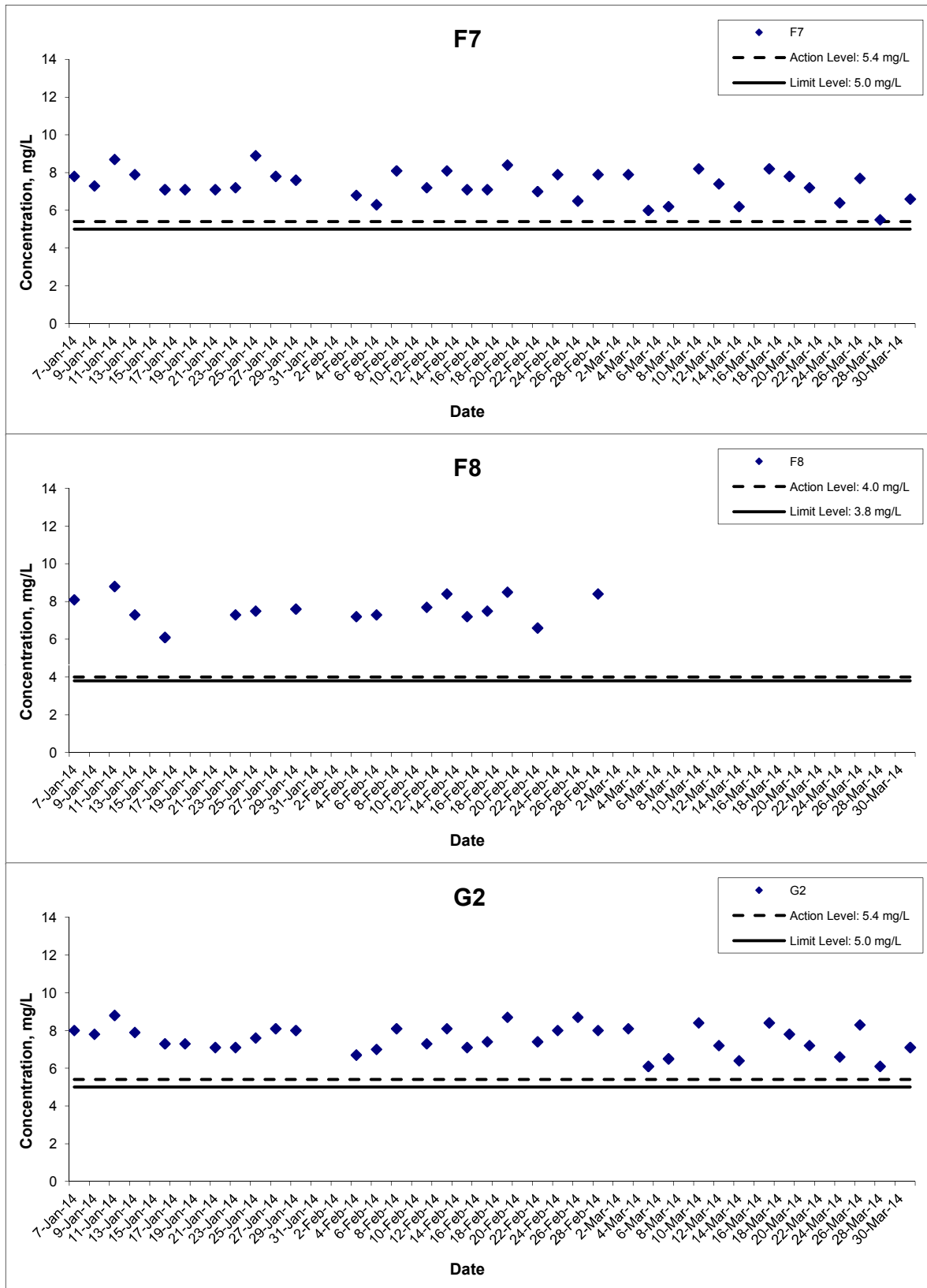

Title
 Contract No. CV/2012/01 - Sediment Removal at Yim Tin Tsai (East) Fish Culture Zone
 Graphical Presentation of Water Quality Monitoring Results

Scale
 N.T.S
 Date
 Mar 14

Project No.
 MA13027
 Appendix
 N



Dissolved Oxygen (Surface) at Mid-Flood Tide

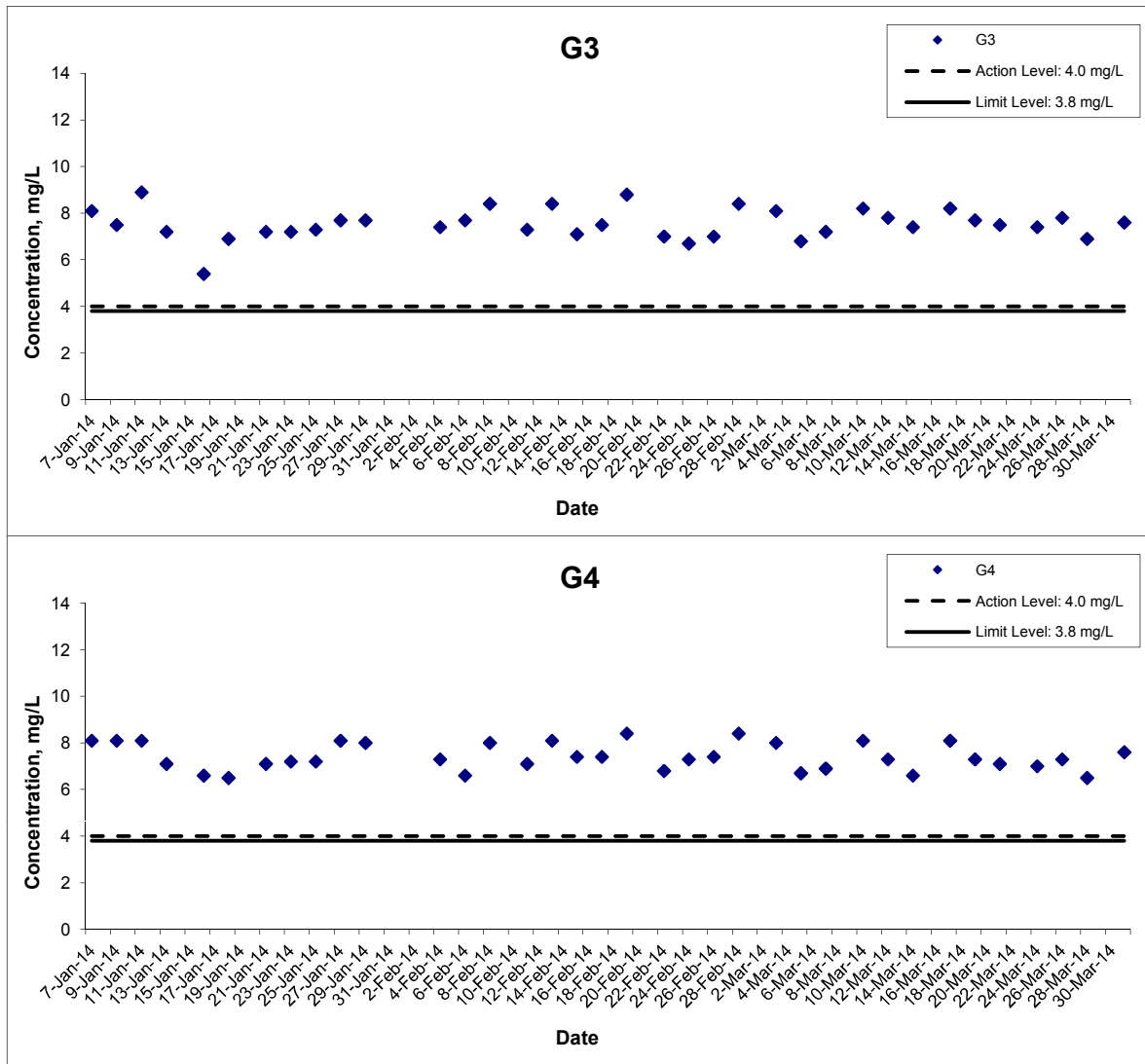

Title	Contract No. CV/2012/01 - Sediment Removal at Yim Tin Tsai (East) Fish Culture Zone	Scale N.T.S	Project No. MA13027	CINOTECH
	Graphical Presentation of Water Quality Monitoring Results	Date Mar 14	Appendix N	

Dissolved Oxygen (Middle) at Mid-Ebb Tide

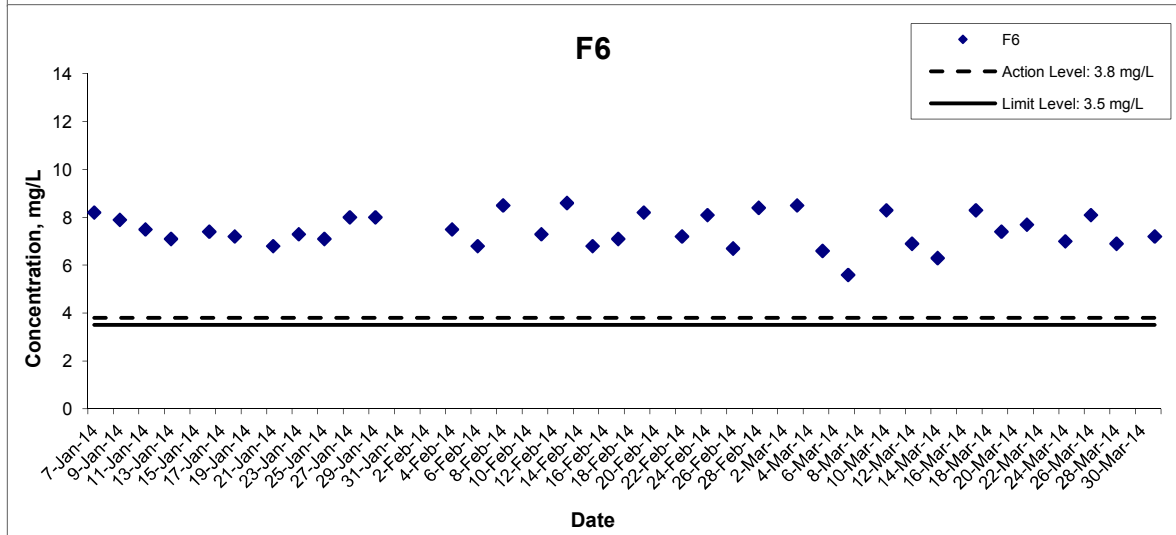
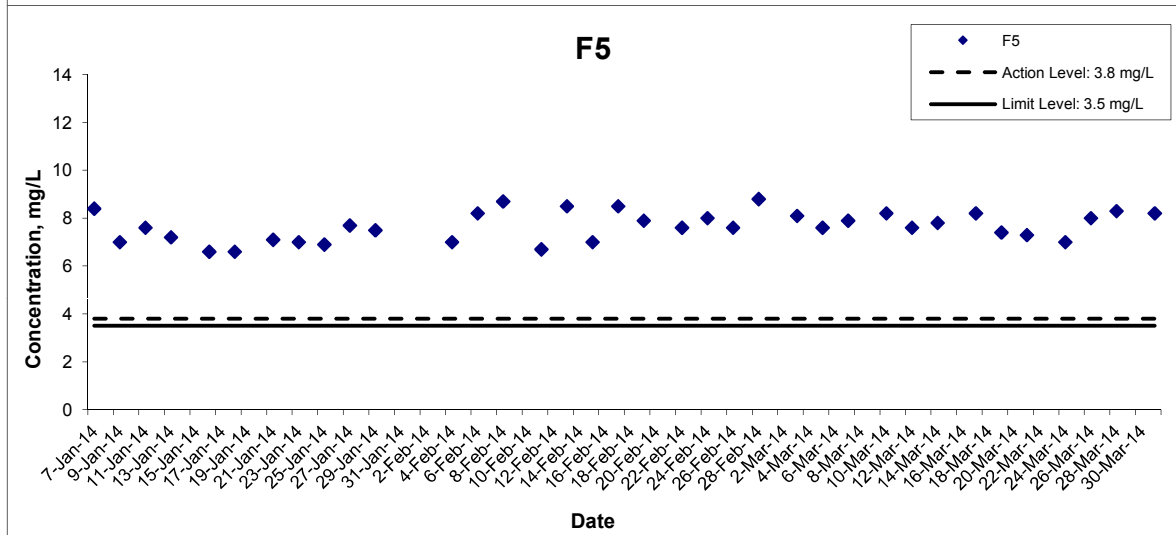
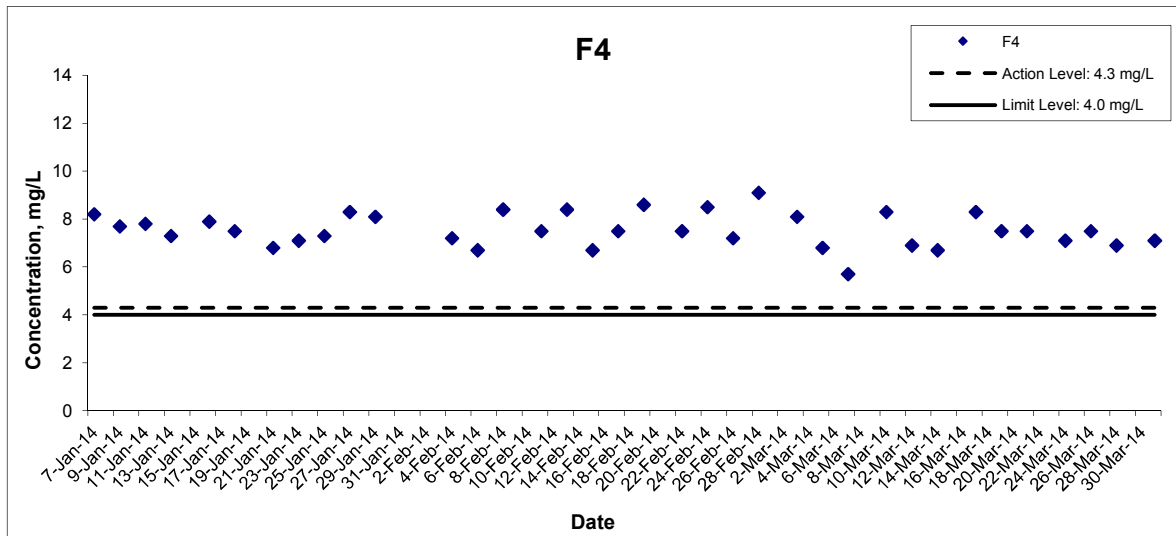

Title	Contract No. CV/2012/01 - Sediment Removal at Yim Tin Tsai (East) Fish Culture Zone	Scale N.T.S	Project No. MA13027	CINOTECH
	Graphical Presentation of Water Quality Monitoring Results	Date Mar 14	Appendix N	

Dissolved Oxygen (Middle) at Mid-Ebb Tide

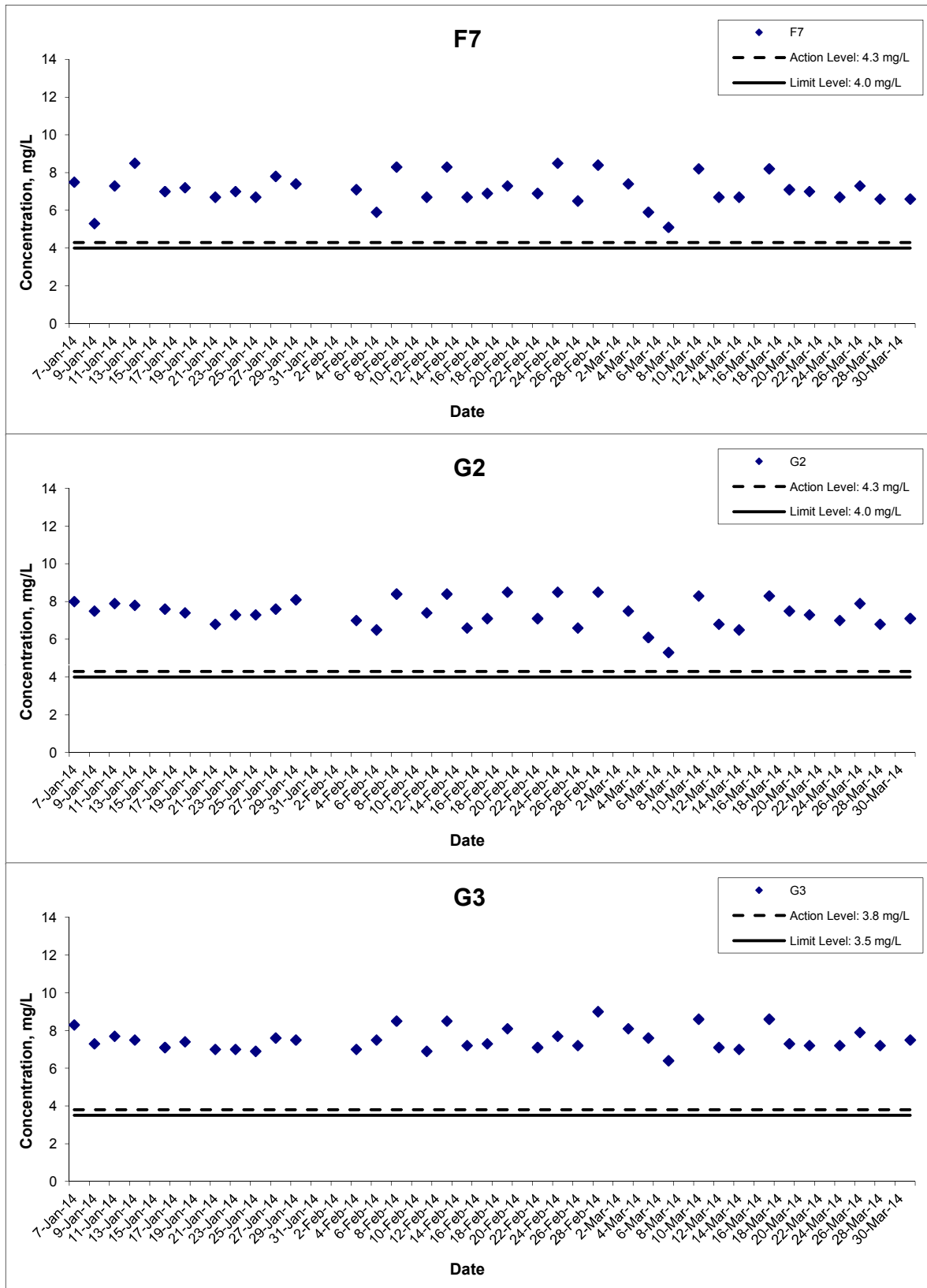

Title
 Contract No. CV/2012/01 - Sediment Removal at Yim Tin Tsai (East) Fish Culture Zone
 Graphical Presentation of Water Quality Monitoring Results

Scale
 N.T.S
 Date
 Mar 14

Project No.
 MA13027
 Appendix
 N



Dissolved Oxygen (Middle) at Mid-Flood Tide

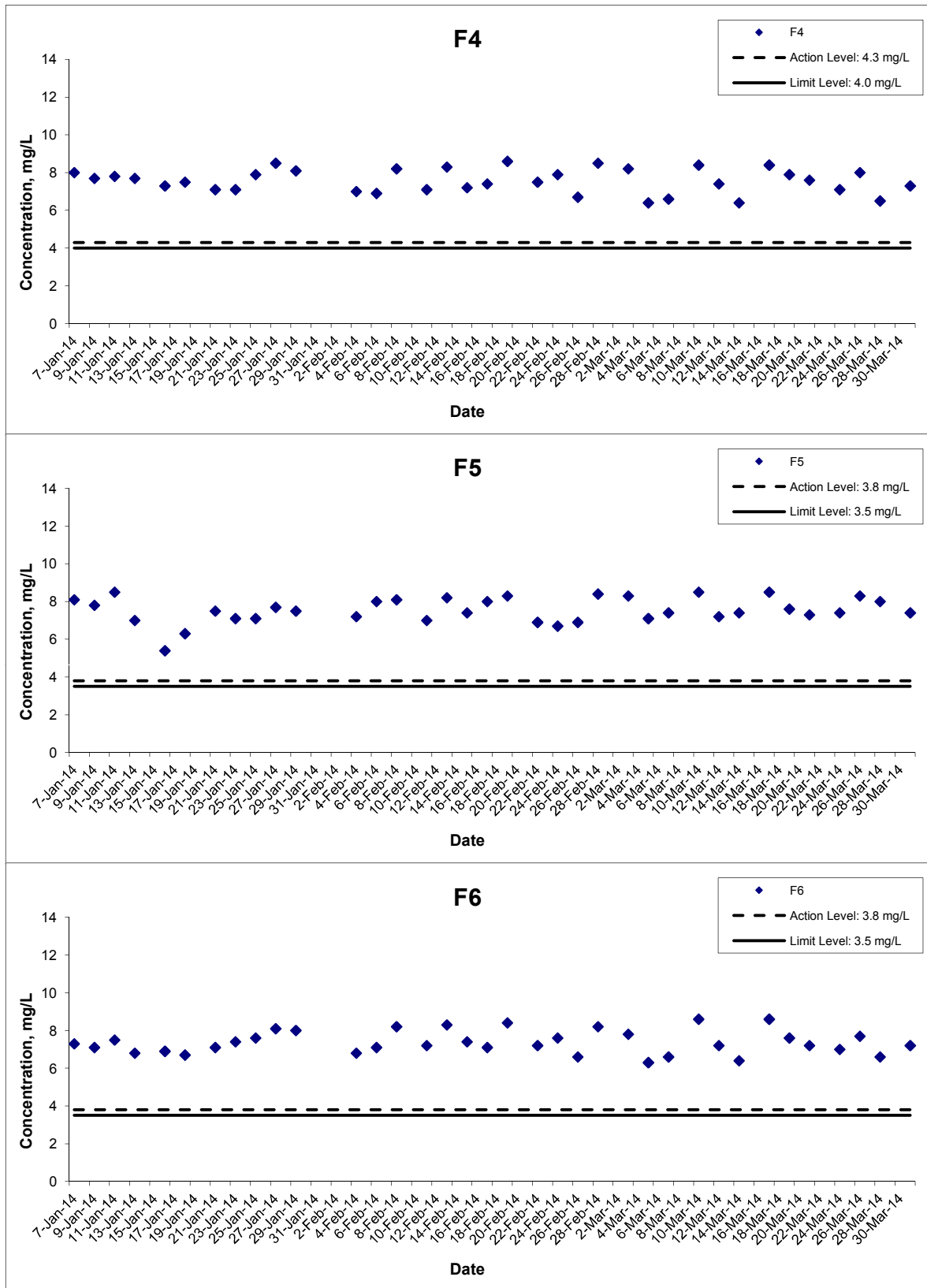

Title
 Contract No. CV/2012/01 - Sediment Removal at Yim Tin Tsai (East) Fish Culture Zone
 Graphical Presentation of Water Quality Monitoring Results

Scale
 N.T.S
 Date
 Mar 14

Project No.
 MA13027
 Appendix
 N



Dissolved Oxygen (Middle) at Mid-Flood Tide

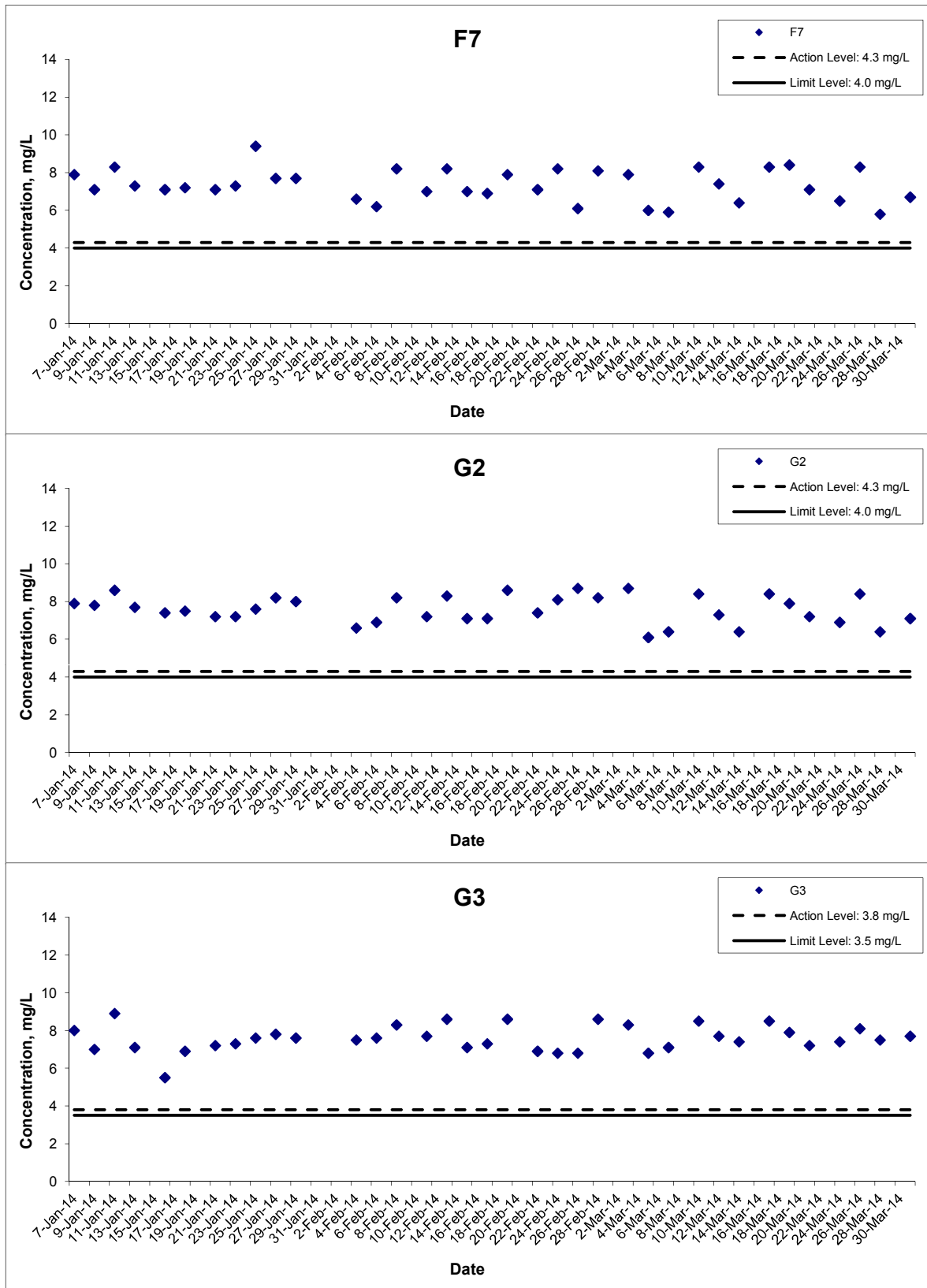

Title
 Contract No. CV/2012/01 - Sediment Removal at Yim Tin Tsai (East) Fish Culture Zone
 Graphical Presentation of Water Quality Monitoring Results

Scale
 N.T.S
Date
 Mar 14

Project No.
 MA13027
Appendix
 N



Dissolved Oxygen (Middle) at Mid-Flood Tide

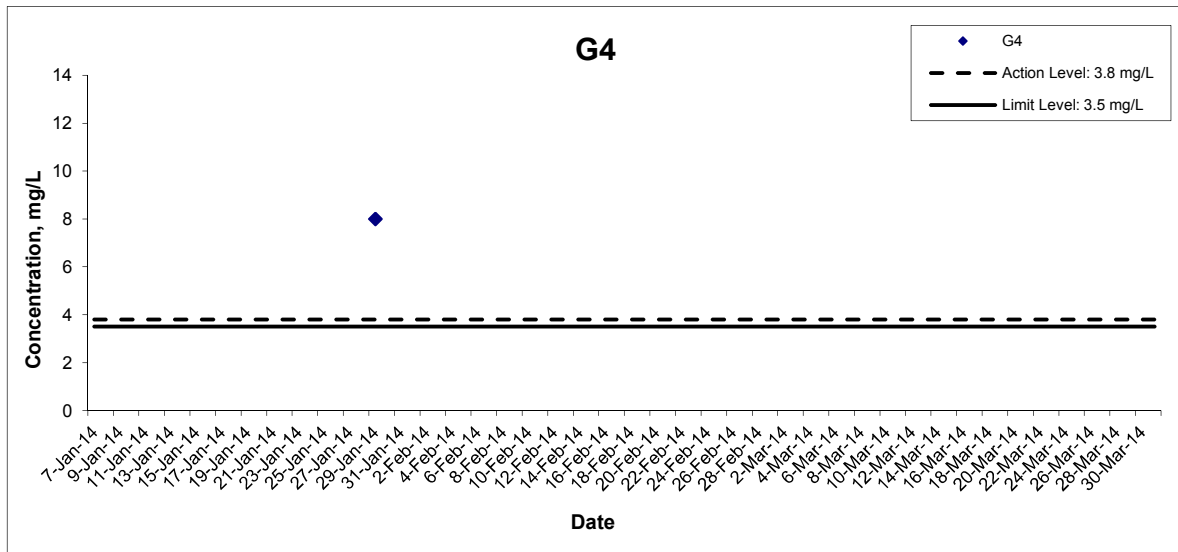

Title Contract No. CV/2012/01 - Sediment Removal at Yim Tin Tsai (East) Fish Culture Zone Graphical Presentation of Water Quality Monitoring Results	Scale N.T.S	Project No. MA13027	
	Date Mar 14	Appendix N	

Dissolved Oxygen (Bottom) at Mid-Ebb Tide

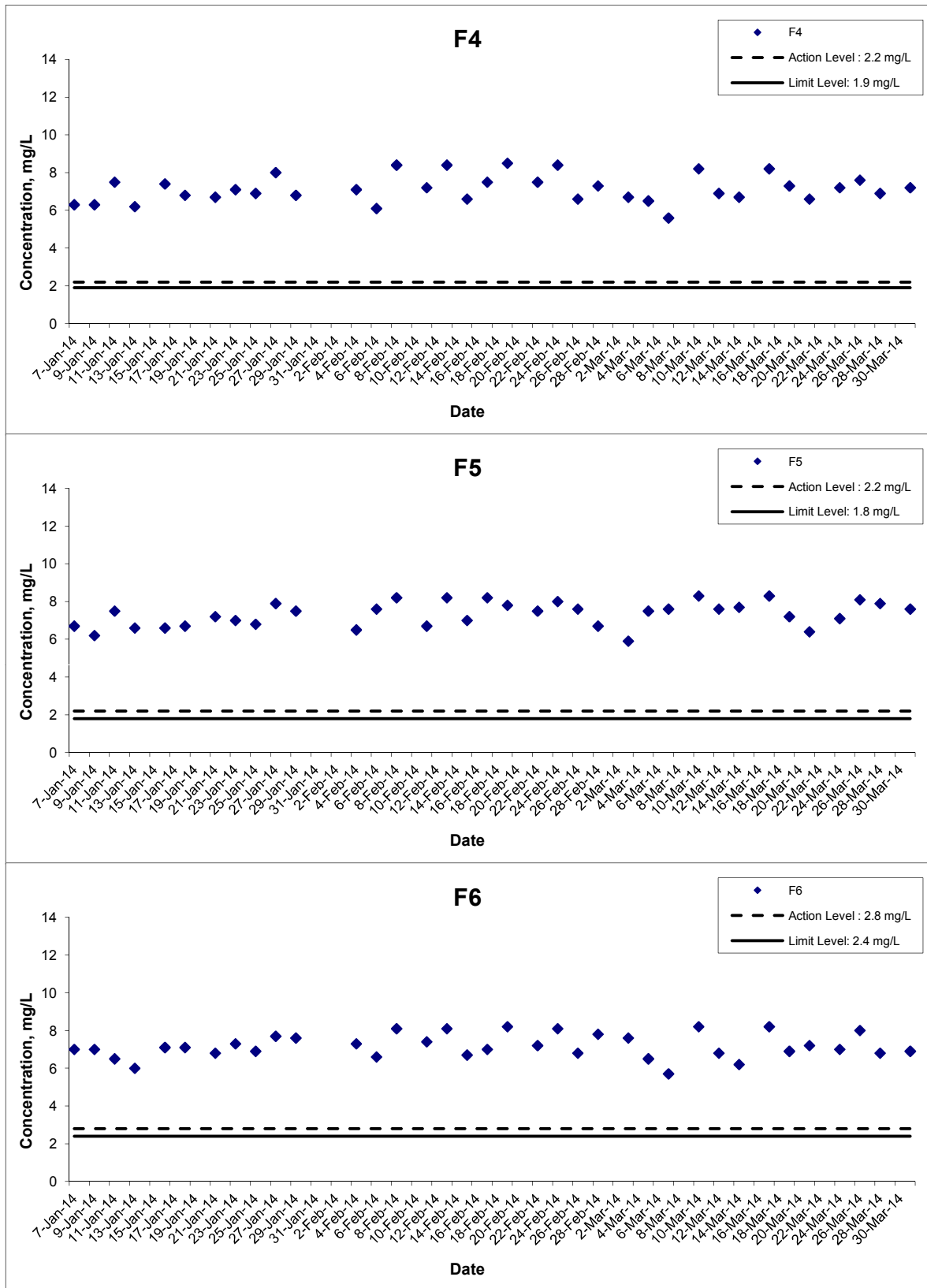

Title
 Contract No. CV/2012/01 - Sediment Removal at Yim Tin Tsai (East) Fish Culture Zone
 Graphical Presentation of Water Quality Monitoring Results

Scale
 N.T.S
 Date
 Mar 14

Project No.
 MA13027
 Appendix
 N



Dissolved Oxygen (Bottom) at Mid-Ebb Tide

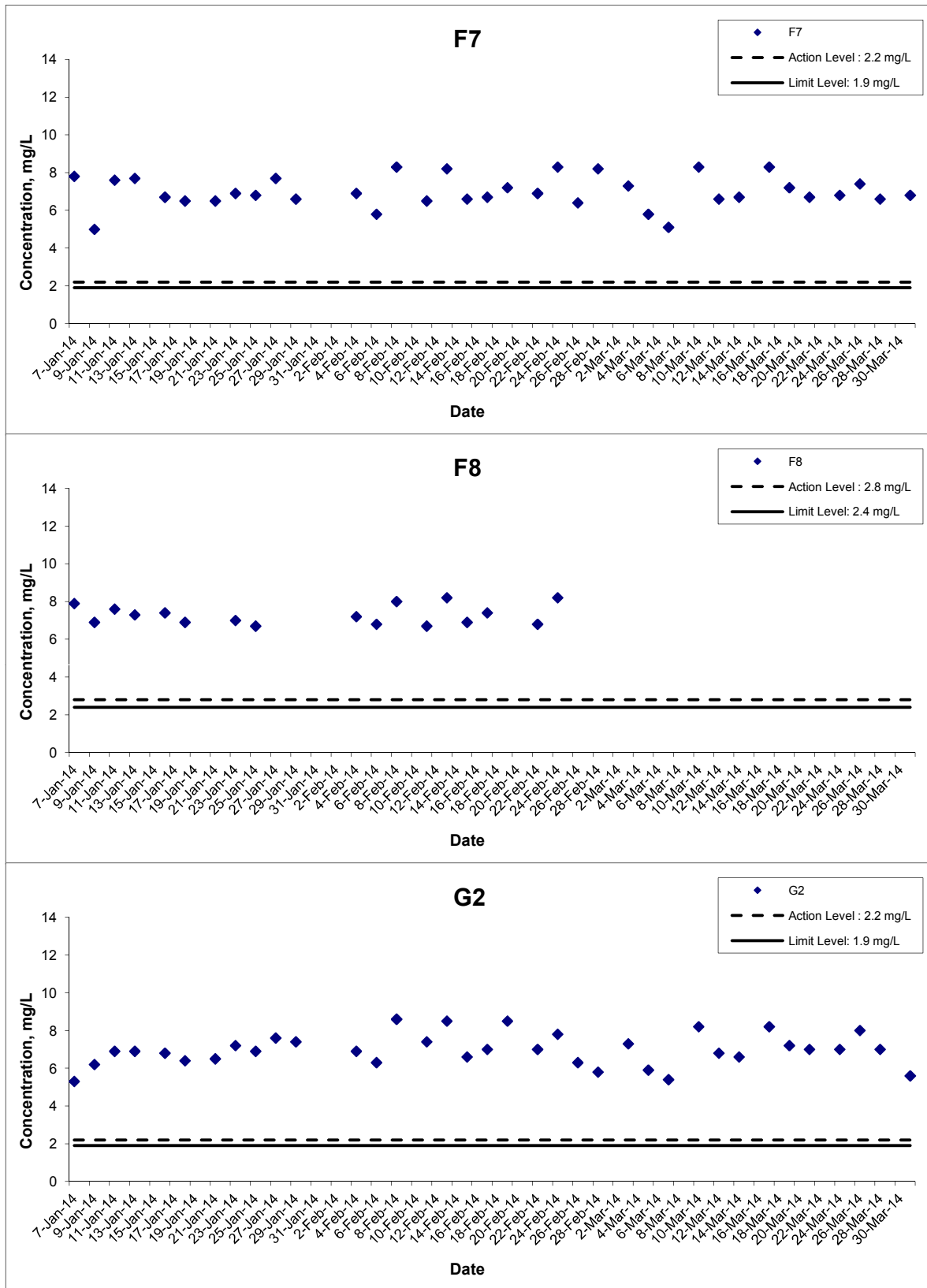

Title
 Contract No. CV/2012/01 - Sediment Removal at Yim Tin Tsai (East) Fish Culture Zone
 Graphical Presentation of Water Quality Monitoring Results

Scale
 N.T.S
Date
 Mar 14

Project No.
 MA13027
Appendix
 N



Dissolved Oxygen (Bottom) at Mid-Ebb Tide

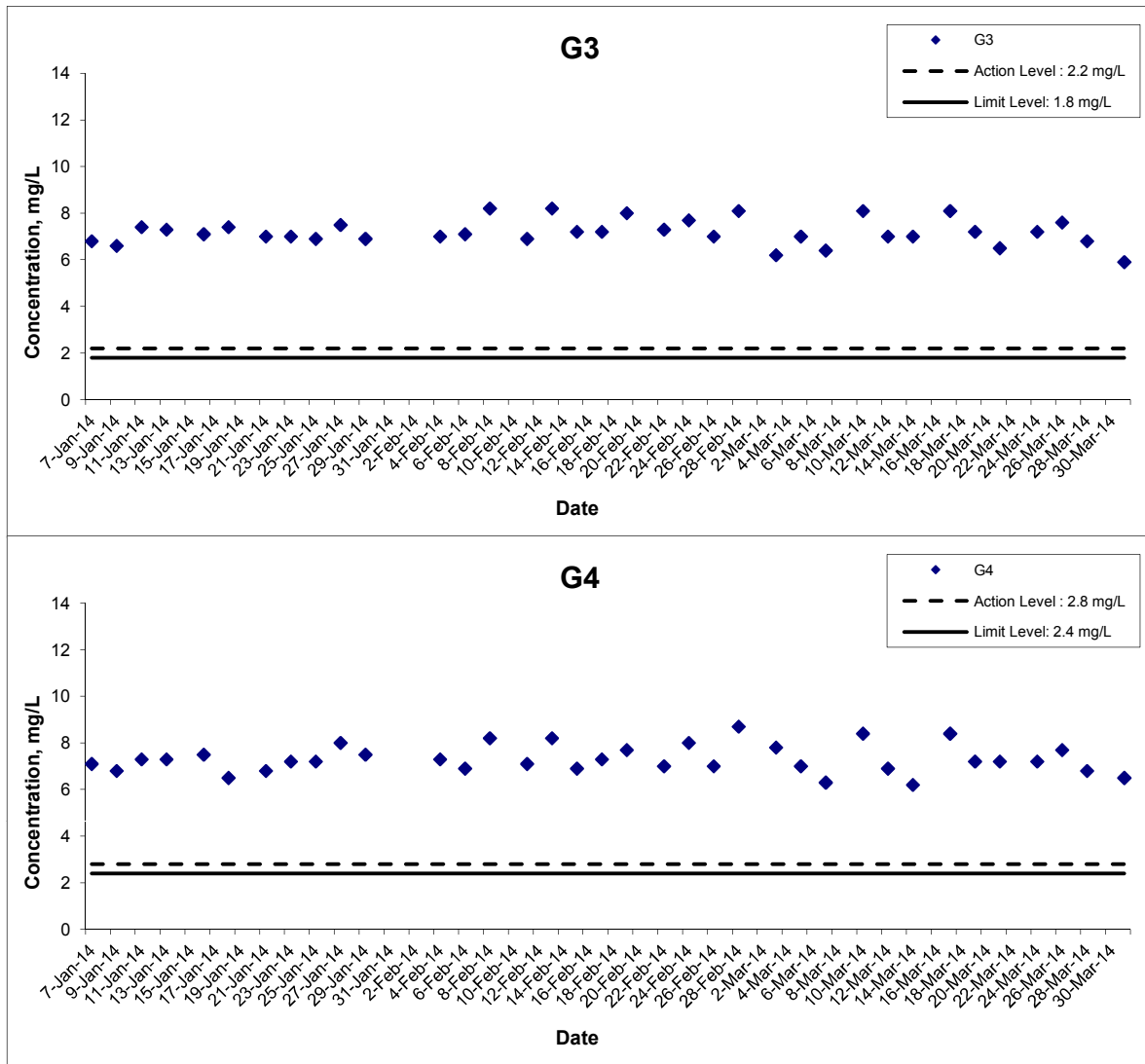

Title	Contract No. CV/2012/01 - Sediment Removal at Yim Tin Tsai (East) Fish Culture Zone	Scale N.T.S	Project No. MA13027	CINOTECH
	Graphical Presentation of Water Quality Monitoring Results	Date Mar 14	Appendix N	

Dissolved Oxygen (Bottom) at Mid-Flood Tide

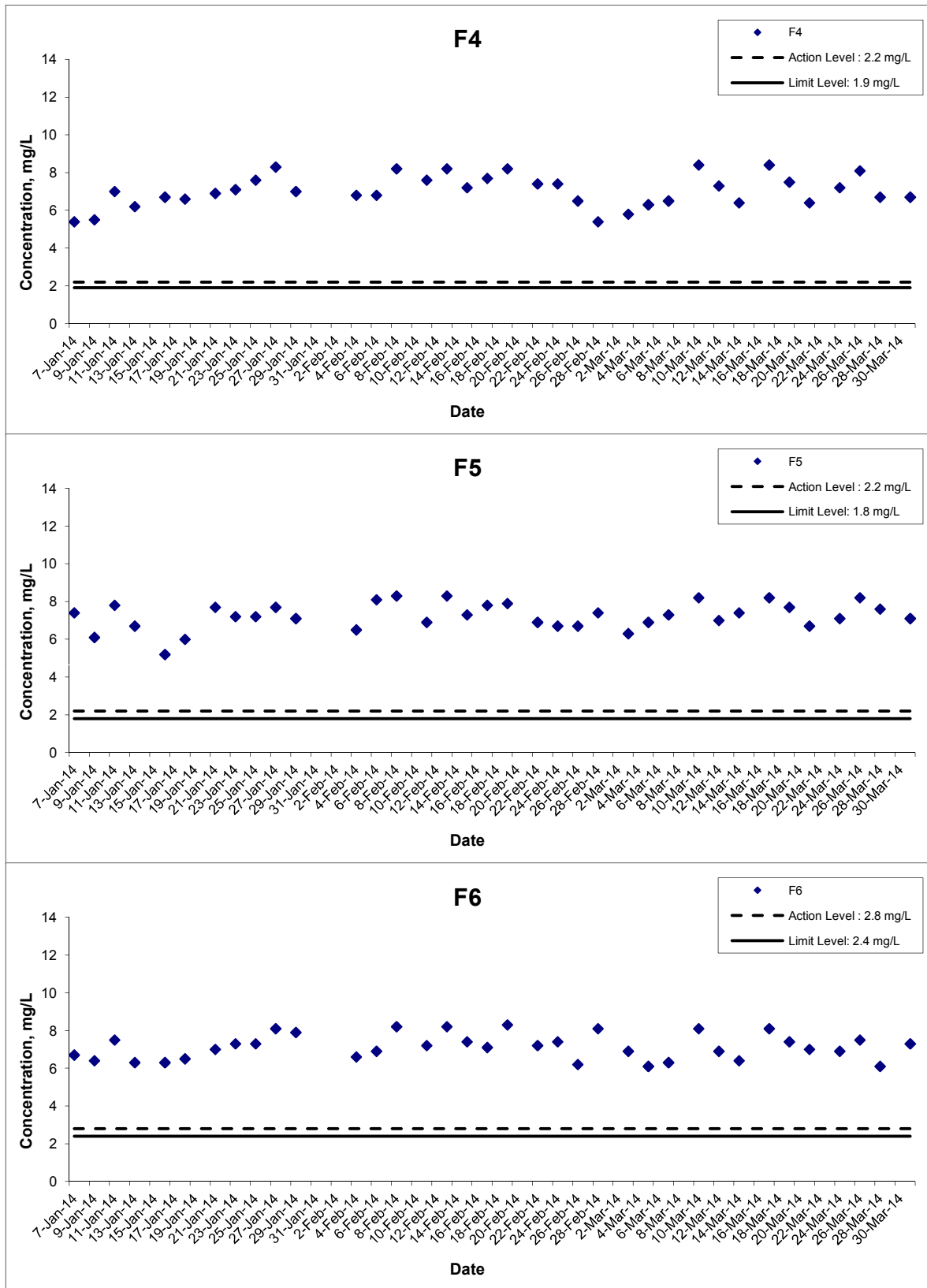

Title
 Contract No. CV/2012/01 - Sediment Removal at Yim Tin Tsai (East) Fish Culture Zone
 Graphical Presentation of Water Quality Monitoring Results

Scale
 N.T.S
 Date
 Mar 14

Project No.
 MA13027
 Appendix
 N



Dissolved Oxygen (Bottom) at Mid-Flood Tide

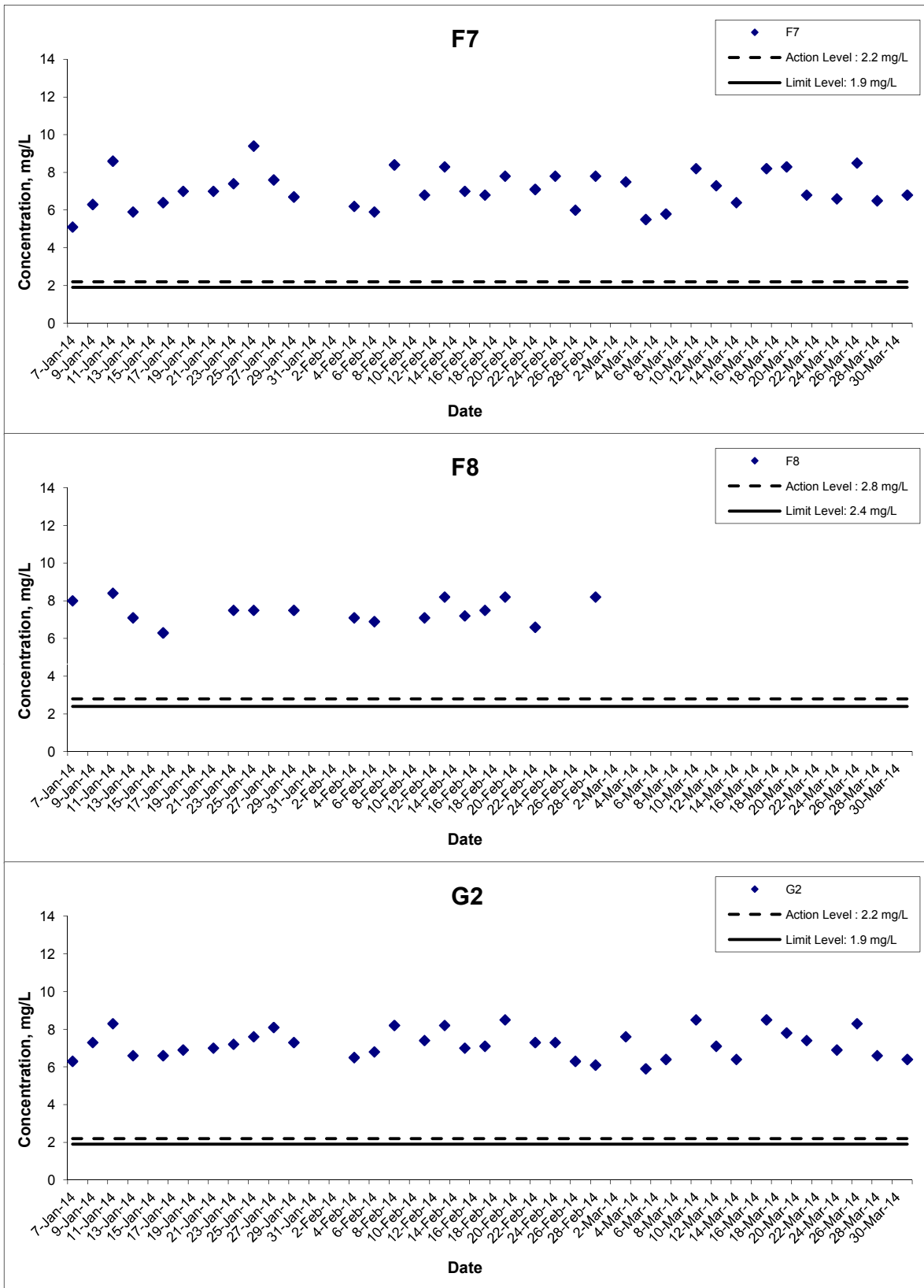

Title
 Contract No. CV/2012/01 - Sediment Removal at Yim Tin Tsai (East) Fish Culture Zone
 Graphical Presentation of Water Quality Monitoring Results

Scale
 N.T.S
Date
 Mar 14

Project No.
 MA13027
Appendix
 N



Dissolved Oxygen (Bottom) at Mid-Flood Tide

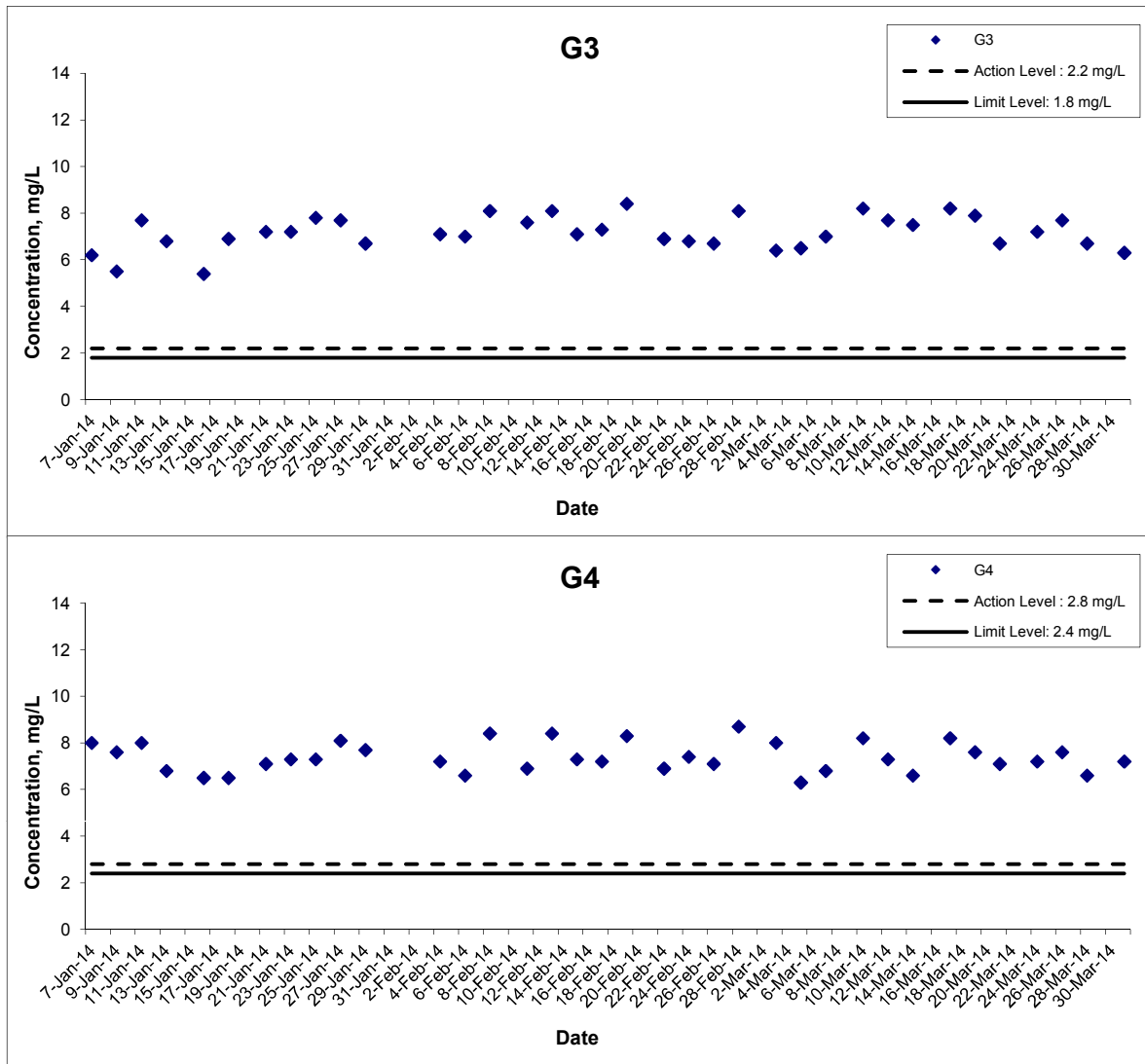

Title	Contract No. CV/2012/01 - Sediment Removal at Yim Tin Tsai (East) Fish Culture Zone	Scale N.T.S	Project No. MA13027	CINOTECH
	Graphical Presentation of Water Quality Monitoring Results	Date Mar 14	Appendix N	

Turbidity (Depth-averaged) at Mid-Ebb Tide

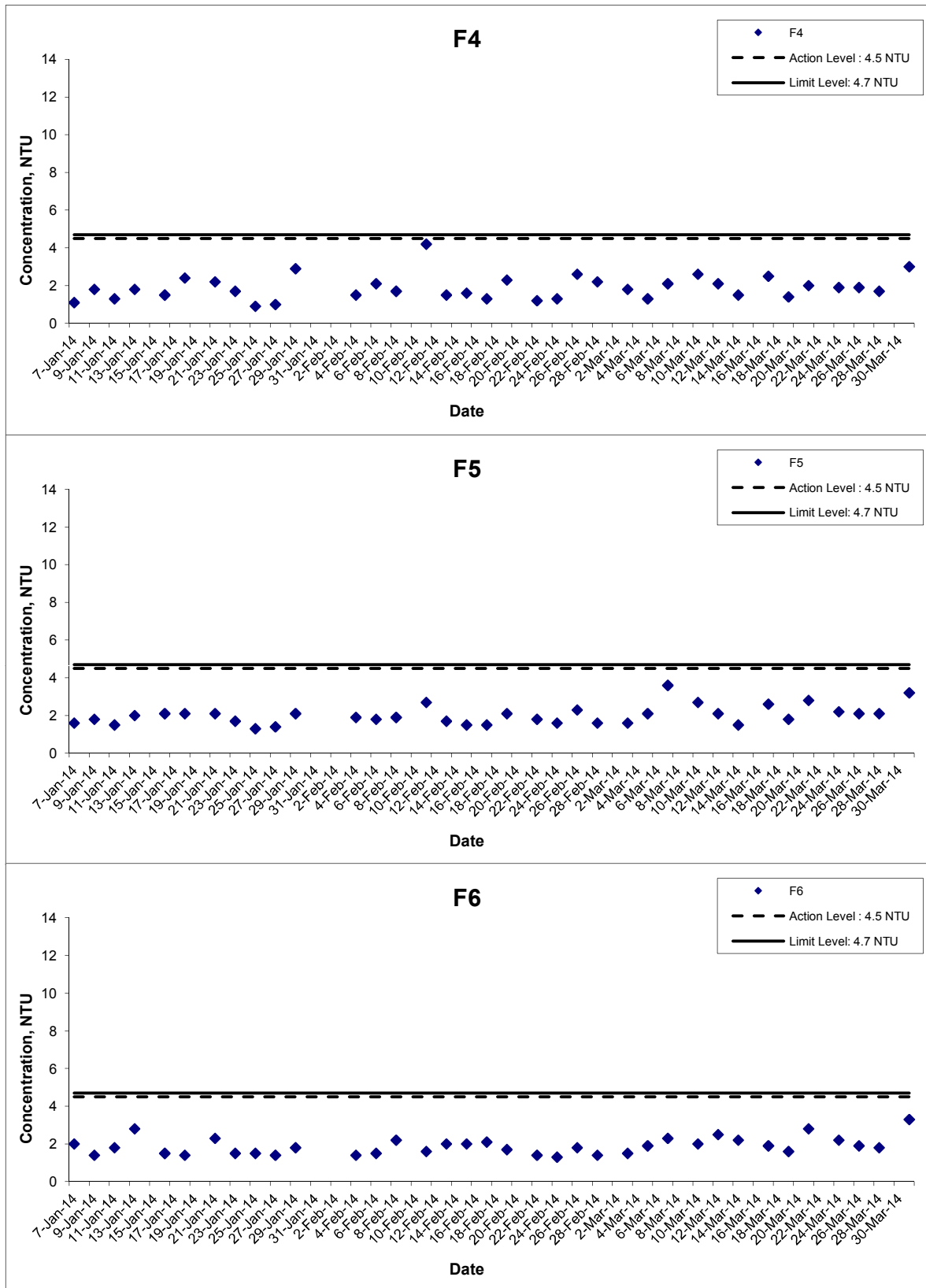

Title
 Contract No. CV/2012/01 - Sediment Removal at Yim Tin Tsai (East) Fish Culture Zone
 Graphical Presentation of Water Quality Monitoring Results

Scale
 N.T.S
 Date
 Mar 14

Project No.
 MA13027
 Appendix
 N



Turbidity (Depth-averaged) at Mid-Ebb Tide

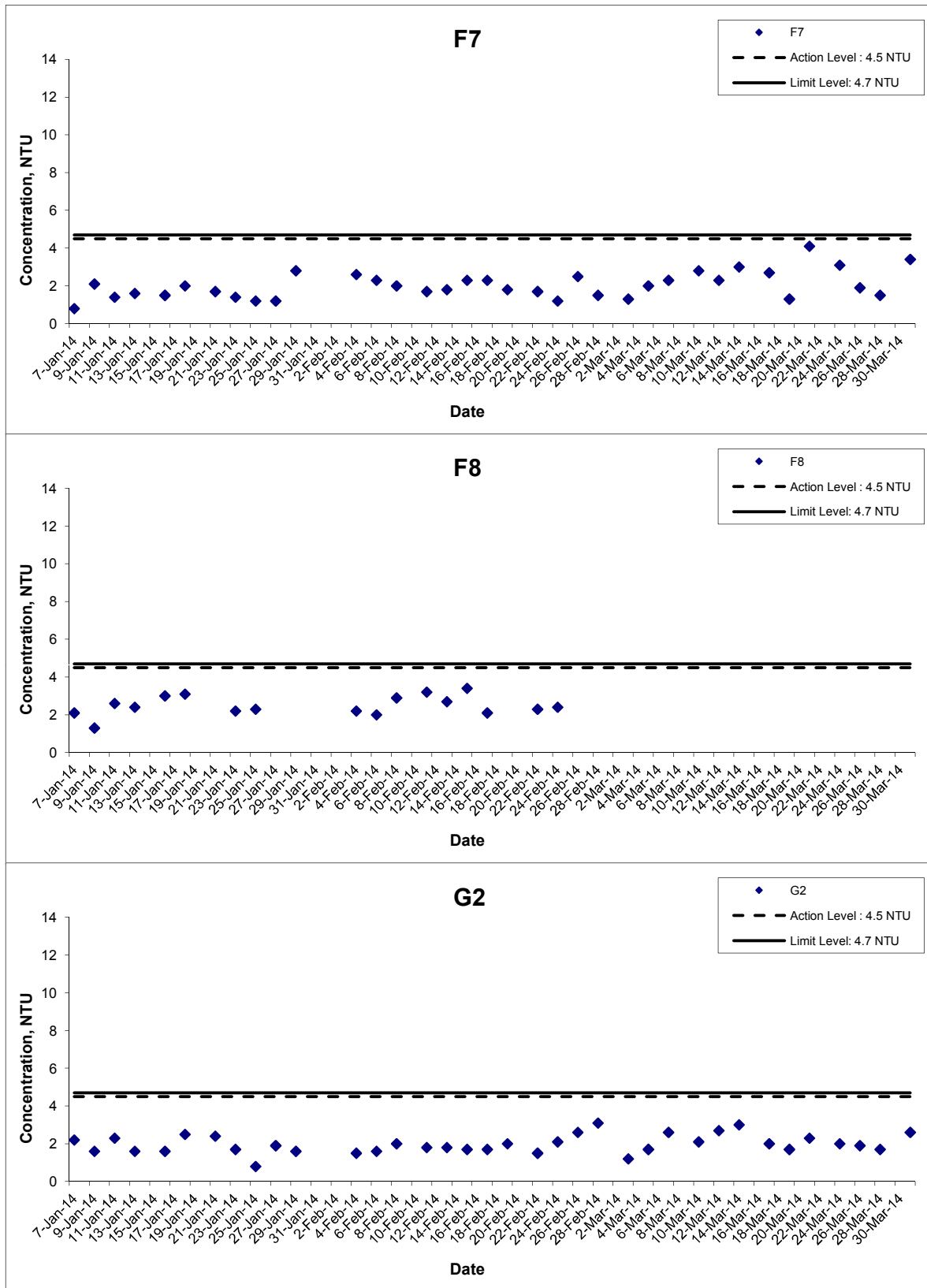

Title
 Contract No. CV/2012/01 - Sediment Removal at Yim Tin Tsai (East) Fish Culture Zone
 Graphical Presentation of Water Quality Monitoring Results

Scale
 N.T.S
 Date
 Mar 14

Project No.
 MA13027
 Appendix
 N



Turbidity (Depth-averaged) at Mid-Ebb Tide

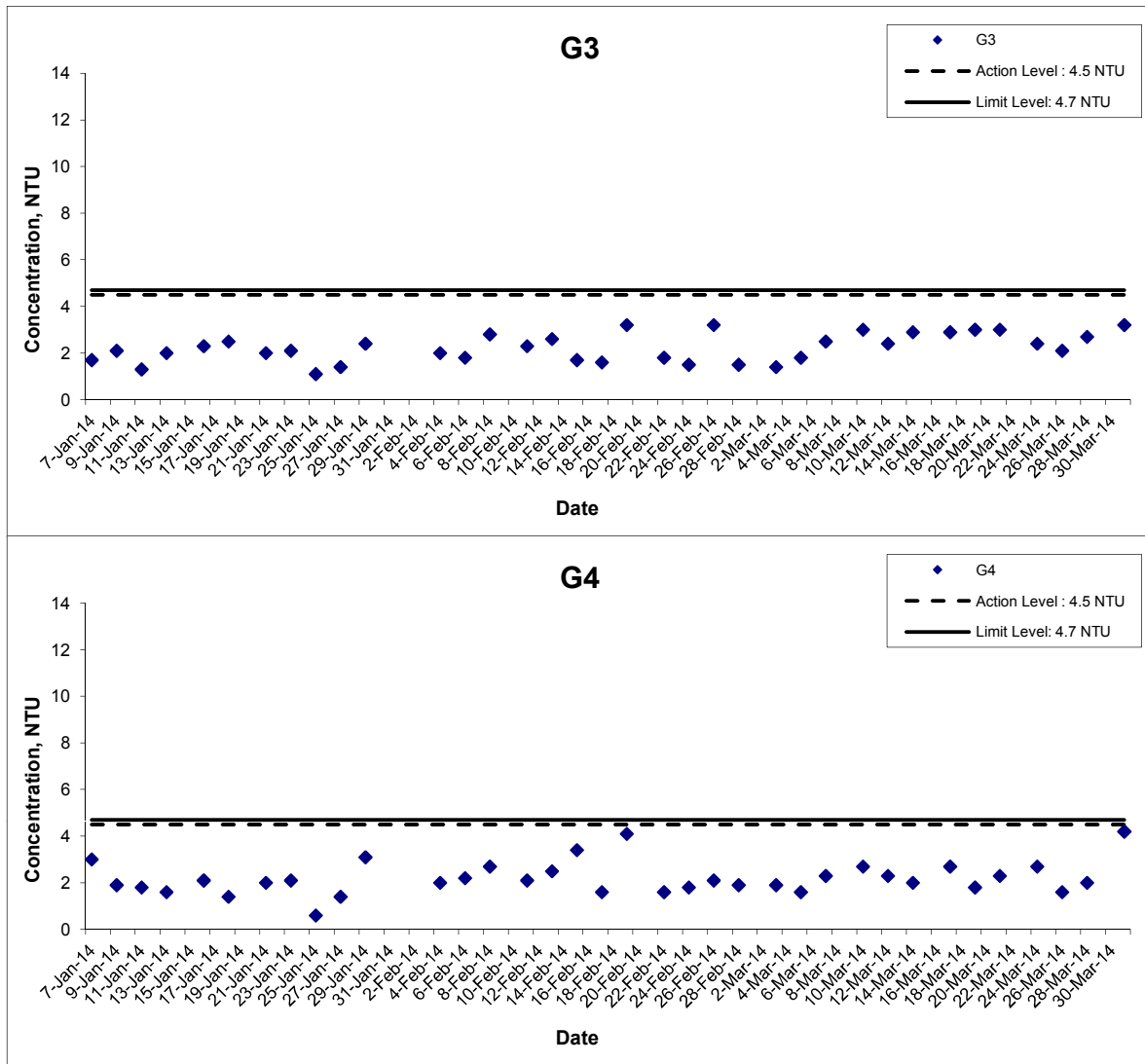

Title	Contract No. CV/2012/01 - Sediment Removal at Yim Tin Tsai (East) Fish Culture Zone	Scale N.T.S	Project No. MA13027	CINOTECH
	Graphical Presentation of Water Quality Monitoring Results	Date Mar 14	Appendix N	

Turbidity (Depth-averaged) at Mid-Flood Tide

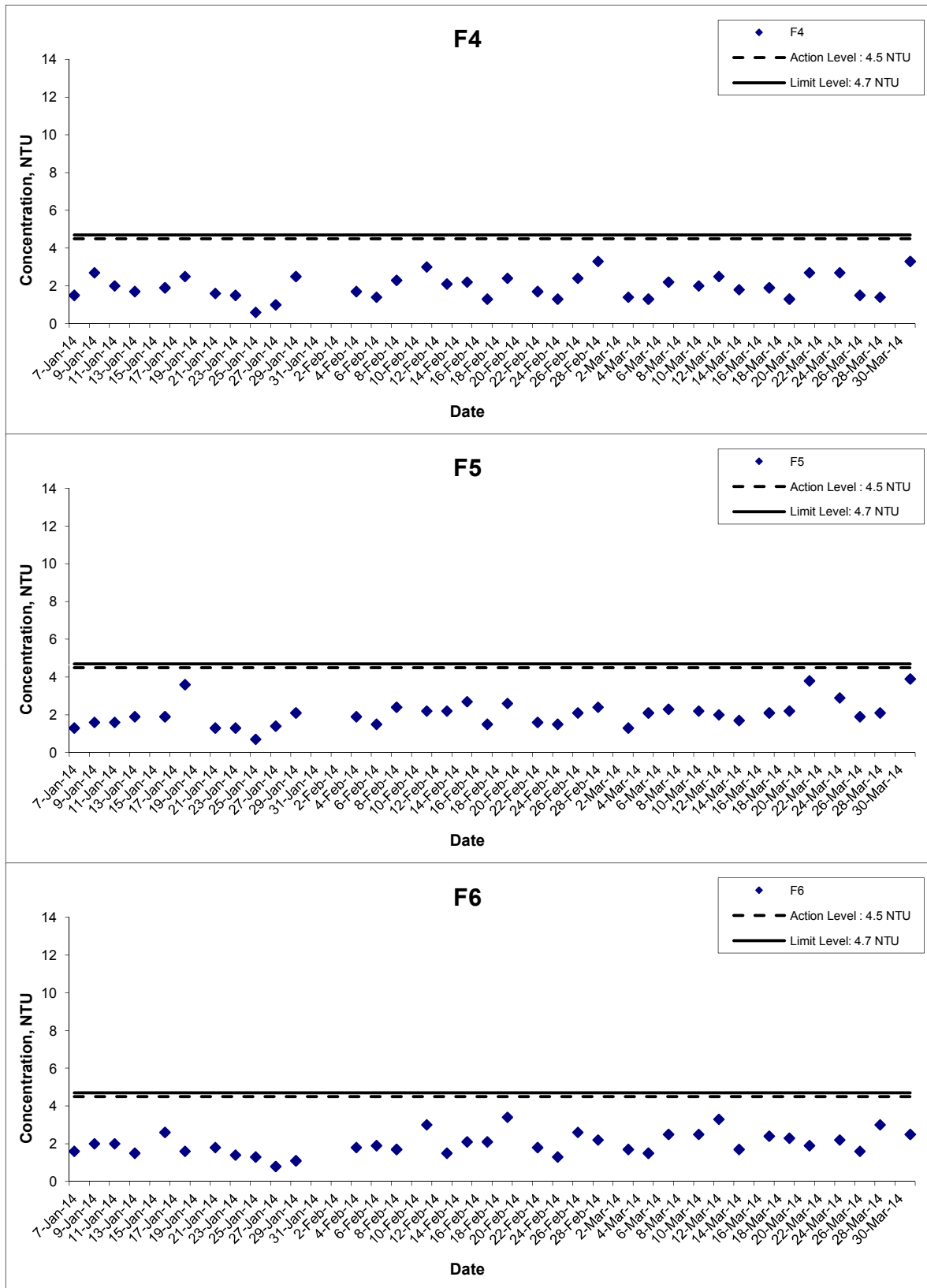

Title
 Contract No. CV/2012/01 - Sediment Removal at Yim Tin Tsai (East) Fish Culture Zone
 Graphical Presentation of Water Quality Monitoring Results

Scale
 N.T.S
 Date
 Mar 14

Project No.
 MA13027
 Appendix
 N



Turbidity (Depth-averaged) at Mid-Flood Tide

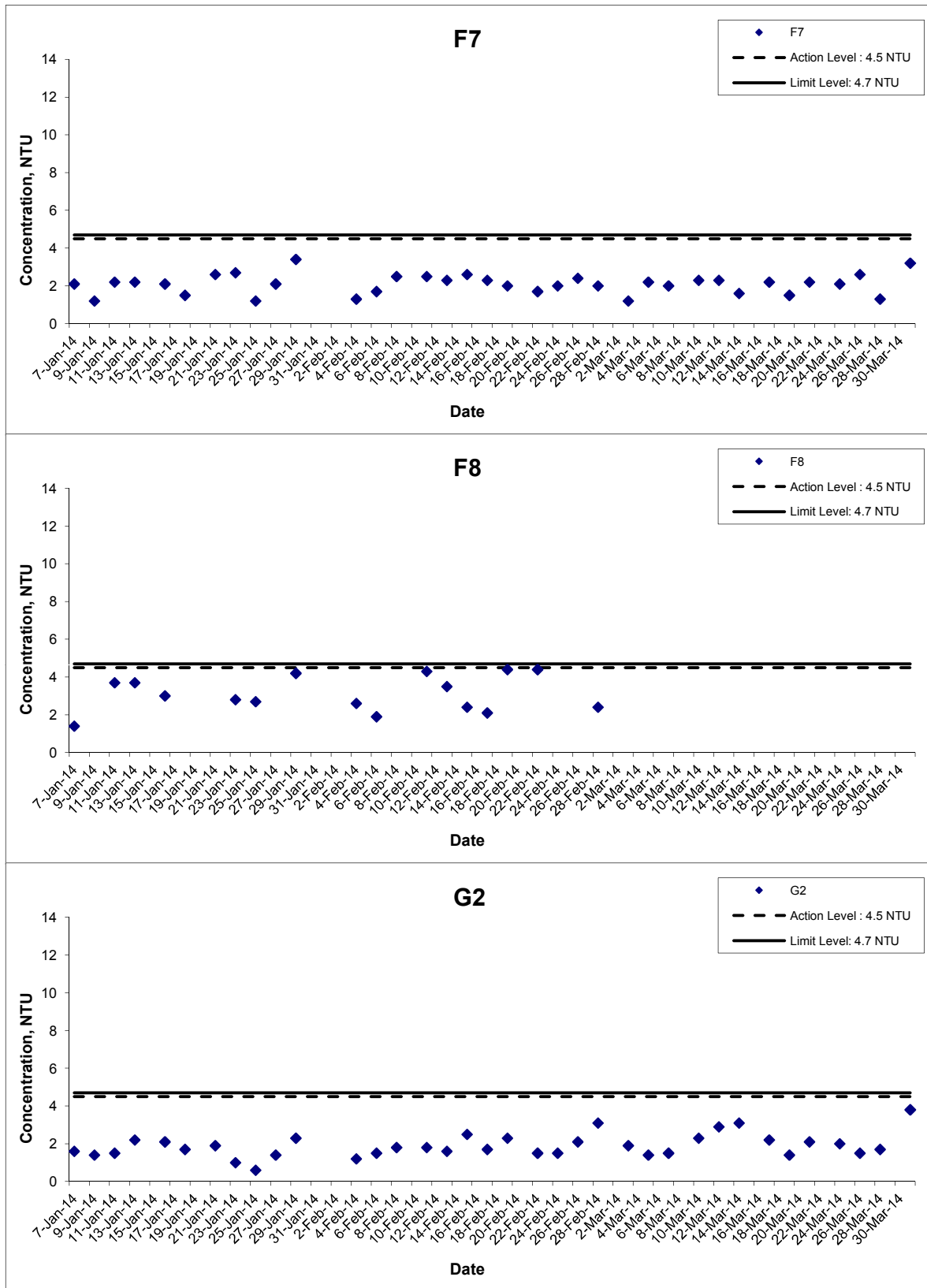

Title
 Contract No. CV/2012/01 - Sediment Removal at Yim Tin Tsai (East) Fish Culture Zone
 Graphical Presentation of Water Quality Monitoring Results

Scale
 N.T.S
 Date
 Mar 14

Project No.
 MA13027
 Appendix
 N



Turbidity (Depth-averaged) at Mid-Flood Tide

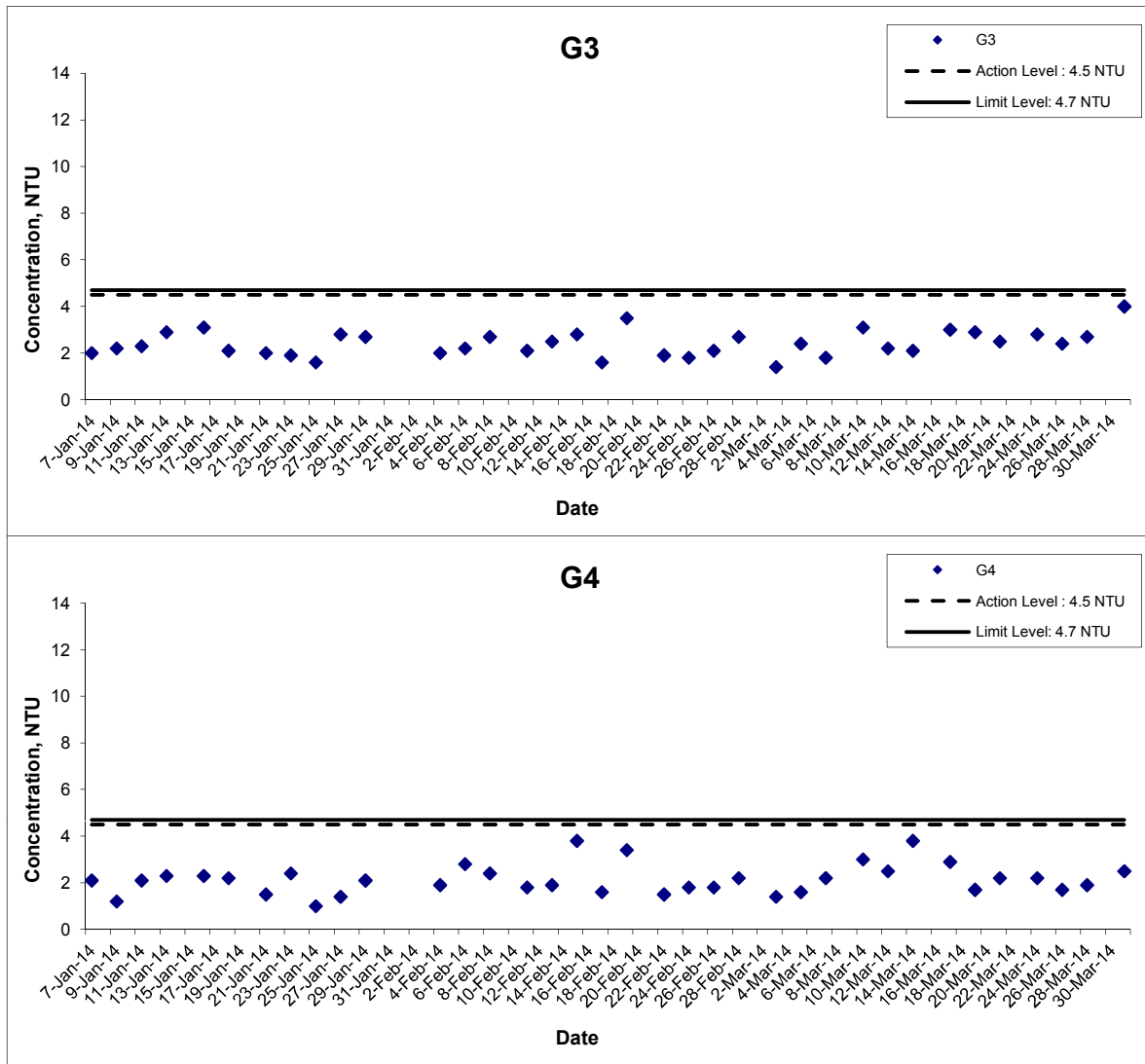

Title	Contract No. CV/2012/01 - Sediment Removal at Yim Tin Tsai (East) Fish Culture Zone	Scale N.T.S	Project No. MA13027	CINOTECH
	Graphical Presentation of Water Quality Monitoring Results	Date Mar 14	Appendix N	

Suspended Solids (Depth-averaged) at Mid-Ebb Tide

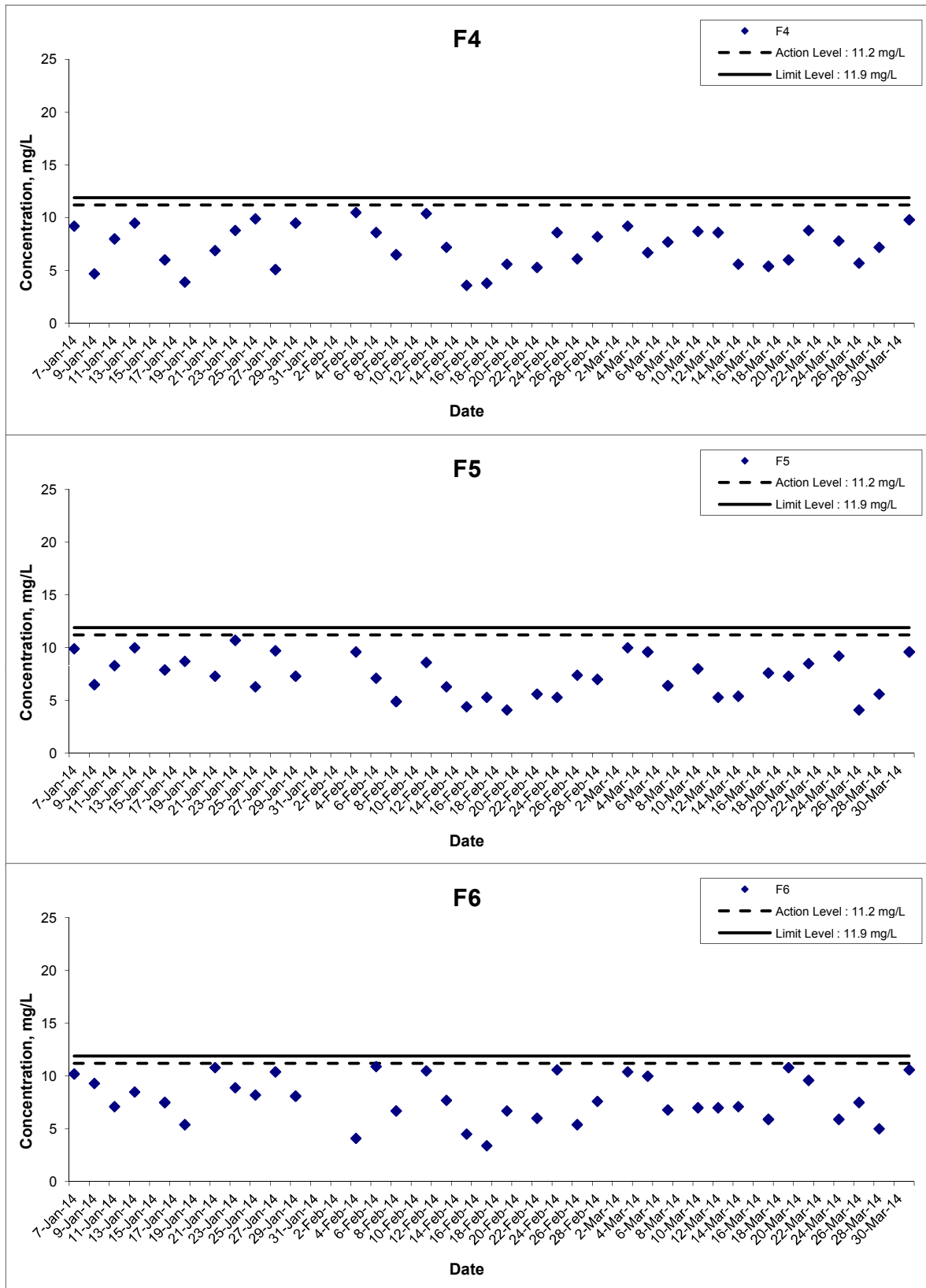

Title
 Contract No. CV/2012/01 - Sediment Removal at Yim Tin Tsai (East) Fish Culture Zone
 Graphical Presentation of Water Quality Monitoring Results

Scale
 N.T.S
 Date
 Mar 14

Project No.
 MA13027
 Appendix
 N



Suspended Solids (Depth-averaged) at Mid-Ebb Tide

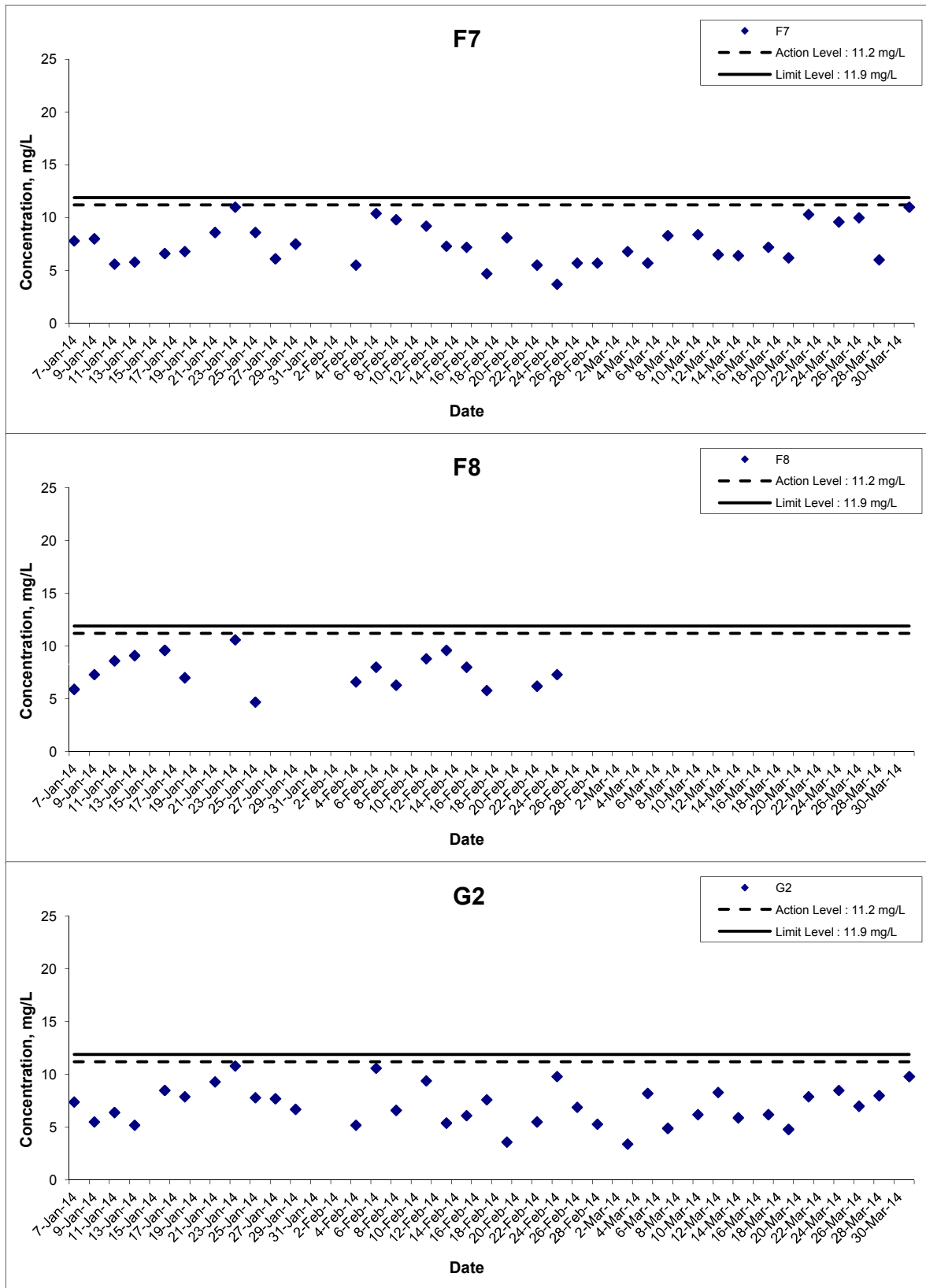

Title	Contract No. CV/2012/01 - Sediment Removal at Yim Tin Tsai (East) Fish Culture Zone	Scale N.T.S	Project No. MA13027	CINOTECH
	Graphical Presentation of Water Quality Monitoring Results	Date Mar 14	Appendix N	

Suspended Solids (Depth-averaged) at Mid-Ebb Tide

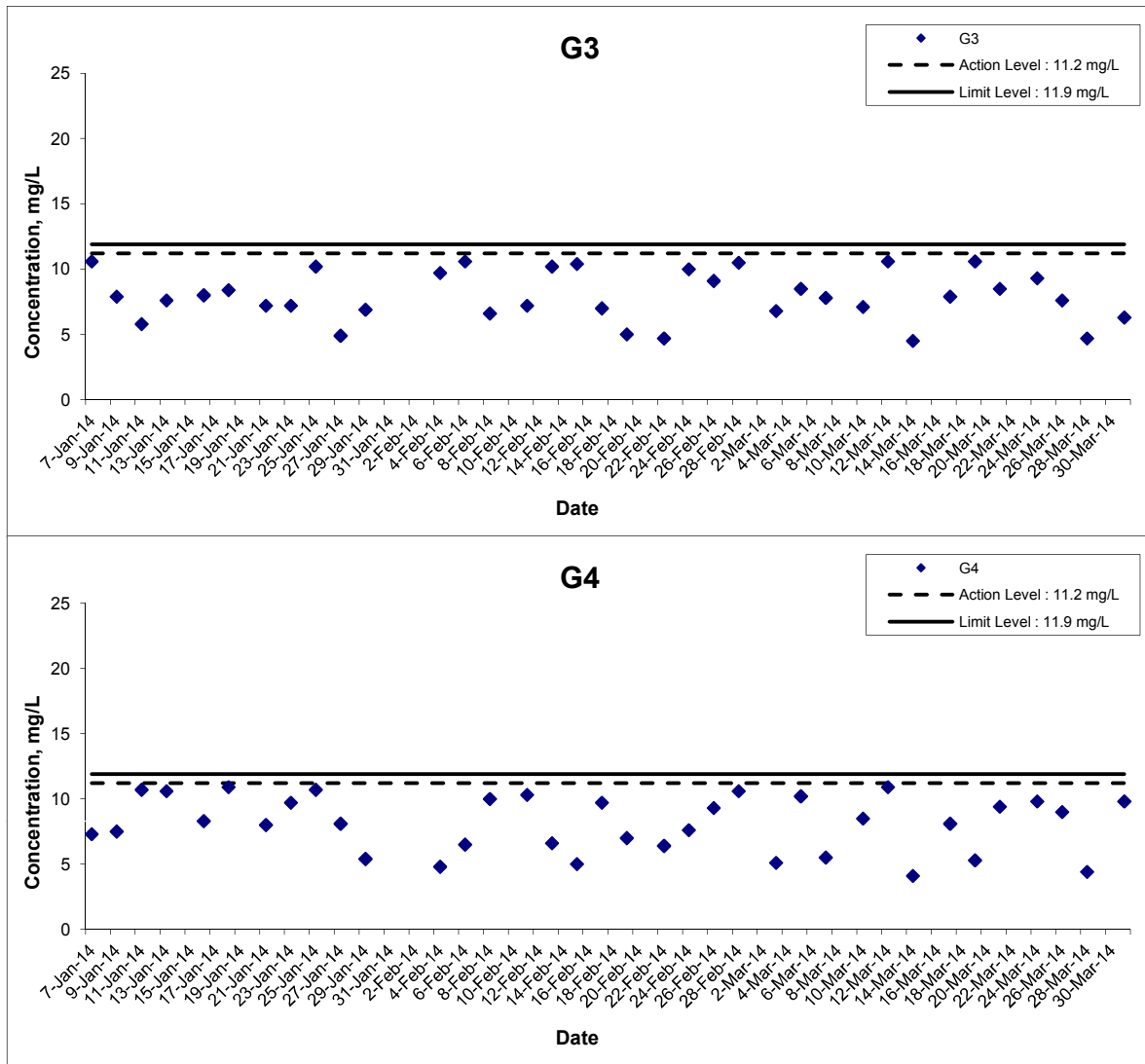

Title	Contract No. CV/2012/01 - Sediment Removal at Yim Tin Tsai (East) Fish Culture Zone	Scale N.T.S	Project No. MA13027	CINOTECH
	Graphical Presentation of Water Quality Monitoring Results	Date Mar 14	Appendix N	

Suspended Solids (Depth-averaged) at Mid-Flood Tide

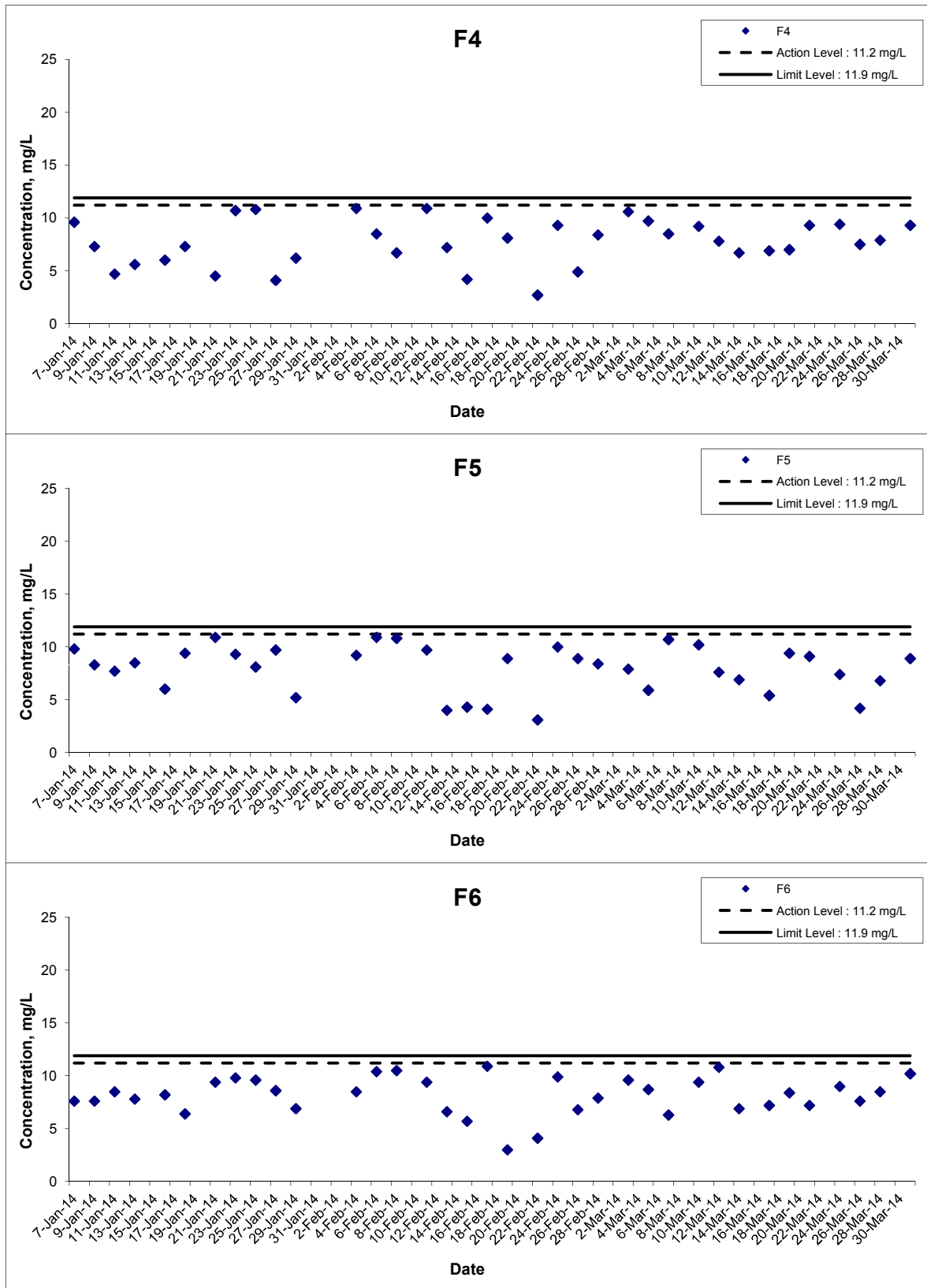

Title	Contract No. CV/2012/01 - Sediment Removal at Yim Tin Tsai (East) Fish Culture Zone	Scale N.T.S	Project No. MA13027	CINOTECH
	Graphical Presentation of Water Quality Monitoring Results	Date Mar 14	Appendix N	

Suspended Solids (Depth-averaged) at Mid-Flood Tide

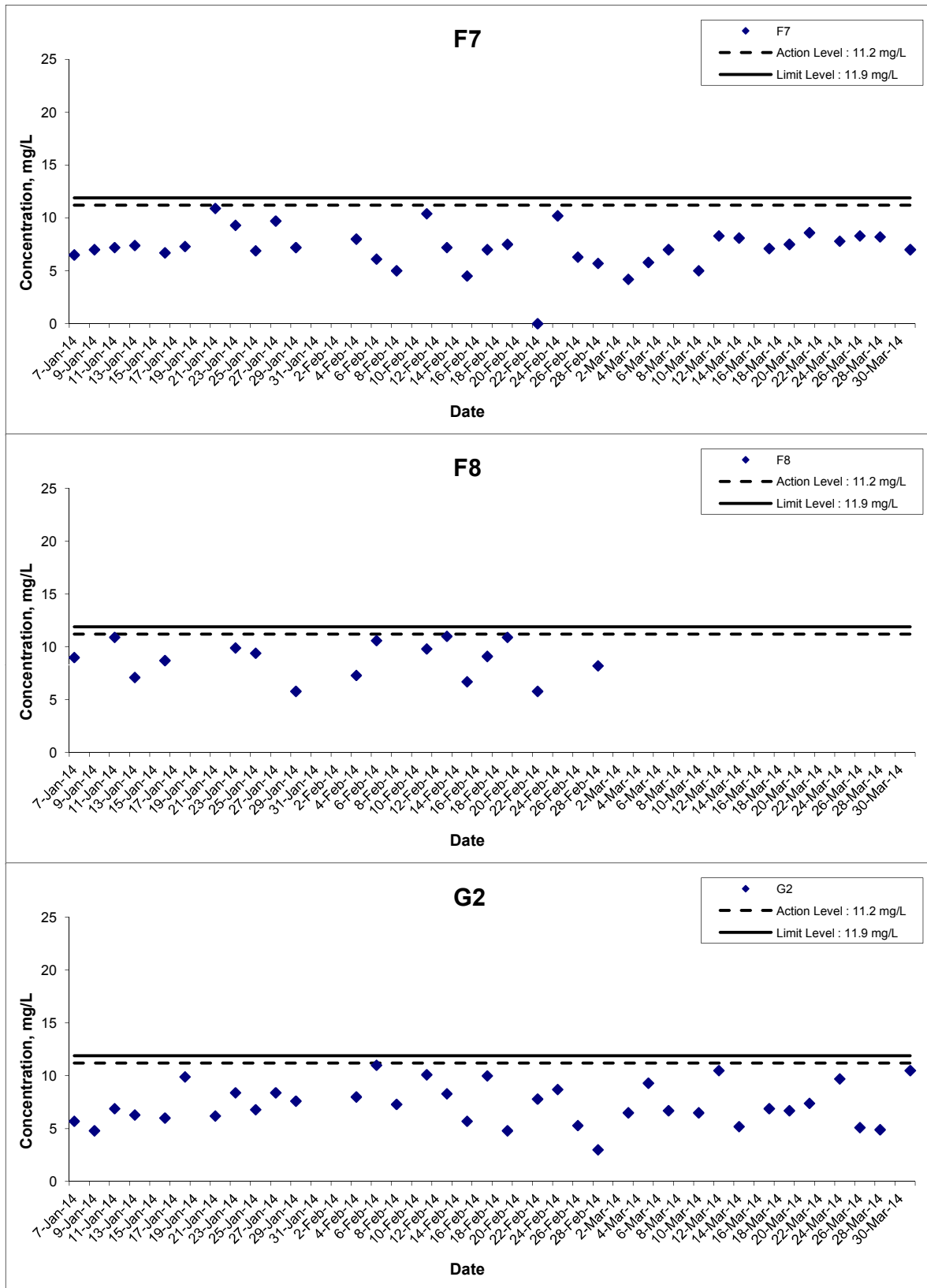

Remarks: The graphical point at zero concentration is presented as <2.5 µg/L

Title	Contract No. CV/2012/01 - Sediment Removal at Yim Tin Tsai (East) Fish Culture Zone	Scale	N.T.S	Project No.	MA13027
	Graphical Presentation of Water Quality Monitoring Results	Date	Mar 14	Appendix	N

CINOTECH

Suspended Solids (Depth-averaged) at Mid-Flood Tide

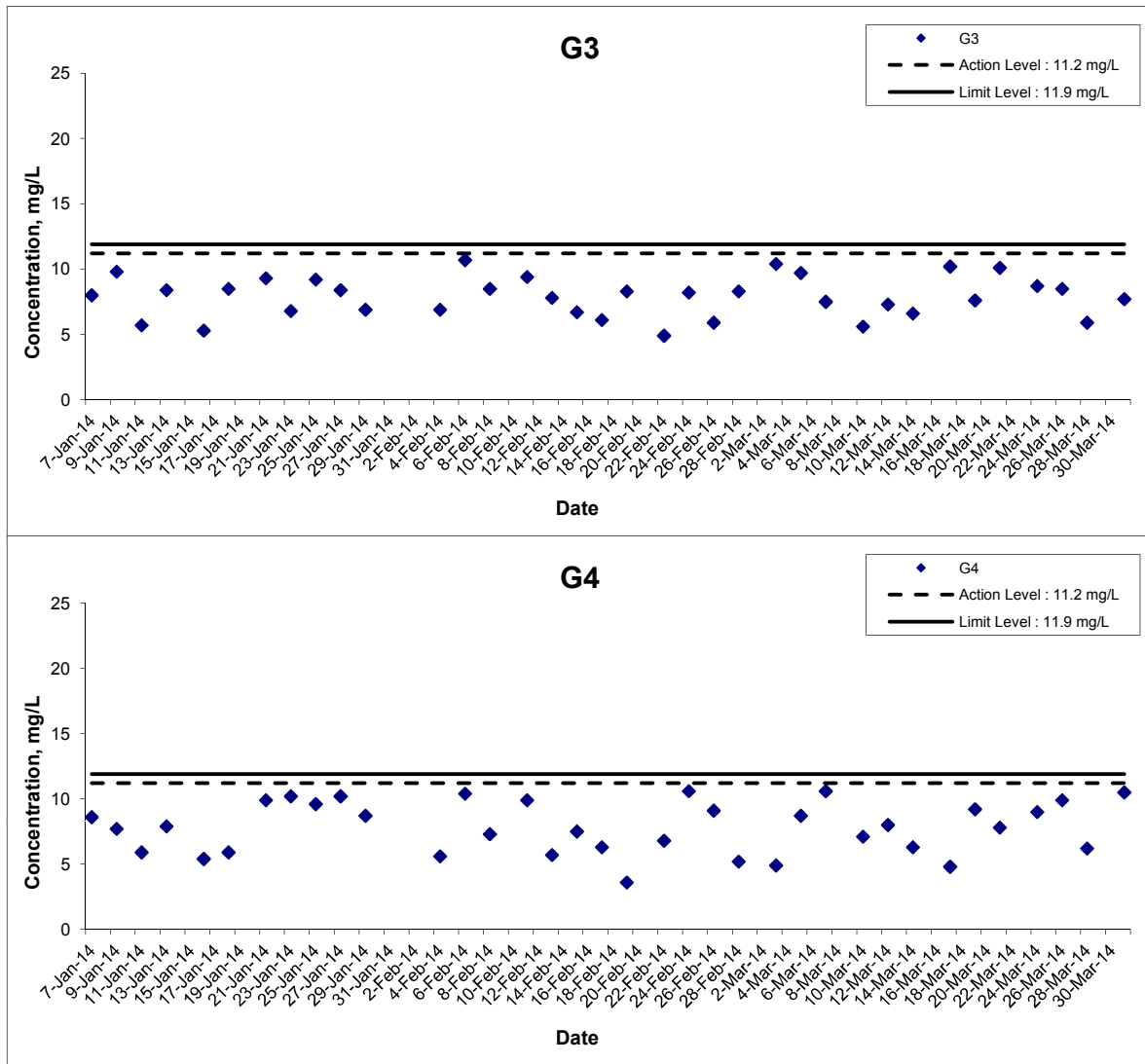

Title
 Contract No. CV/2012/01 - Sediment Removal at Yim Tin Tsai (East) Fish Culture Zone
 Graphical Presentation of Water Quality Monitoring Results

Scale
 N.T.S
 Date
 Mar 14

Project No.
 MA13027
 Appendix
 N



Arsenic (Depth-averaged) at Mid-Ebb Tide

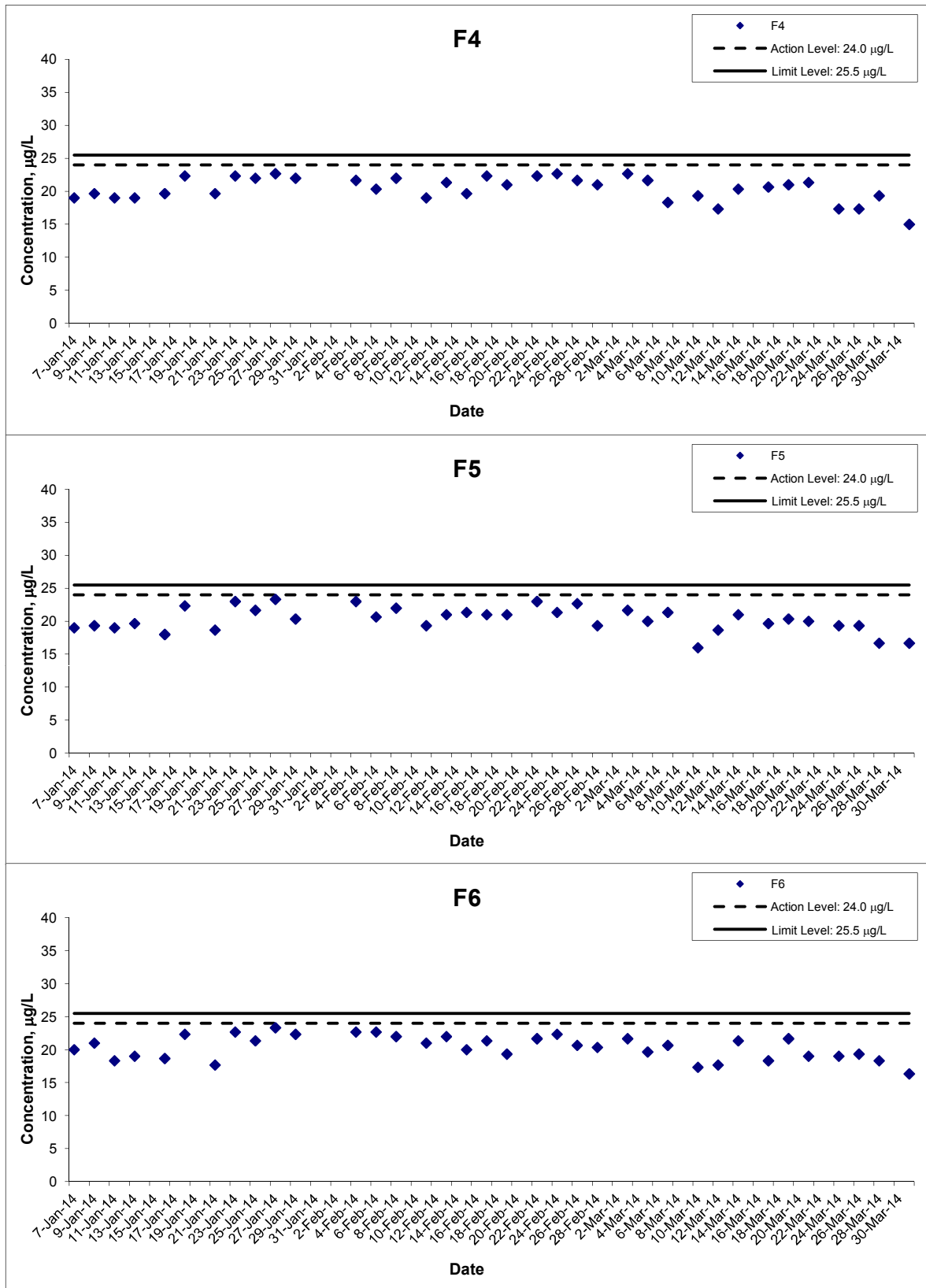

Title
 Contract No. CV/2012/01 - Sediment Removal at Yim Tin Tsai (East) Fish Culture Zone
 Graphical Presentation of Water Quality Monitoring Results

Scale
 N.T.S
 Date
 Mar 14

Project No.
 MA13027
 Appendix
 N



Arsenic (Depth-averaged) at Mid-Ebb Tide

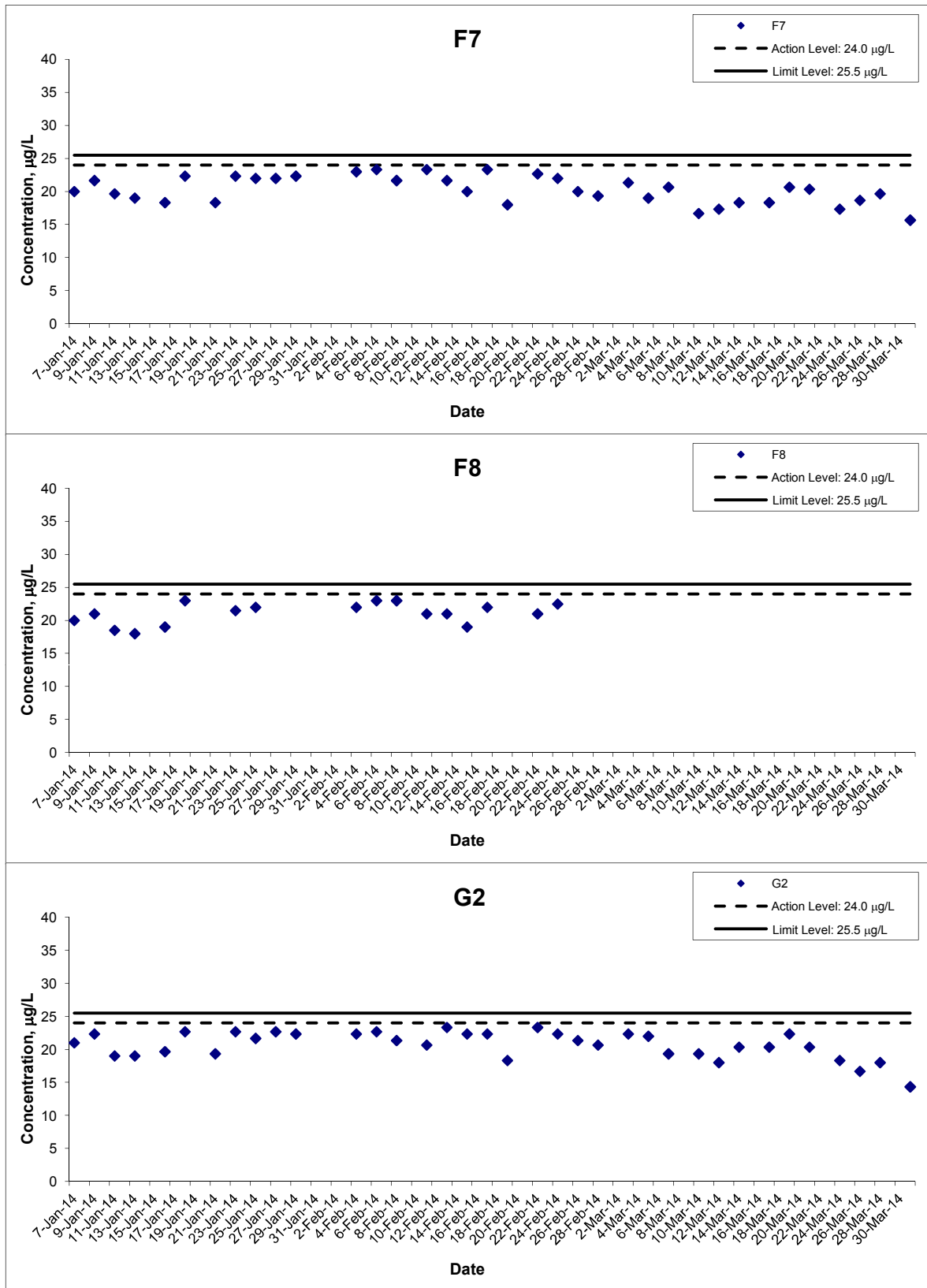

Title	Contract No. CV/2012/01 - Sediment Removal at Yim Tin Tsai (East) Fish Culture Zone	Scale N.T.S	Project No. MA13027	CINOTECH
	Graphical Presentation of Water Quality Monitoring Results	Date Mar 14	Appendix N	

Arsenic (Depth-averaged) at Mid-Ebb Tide

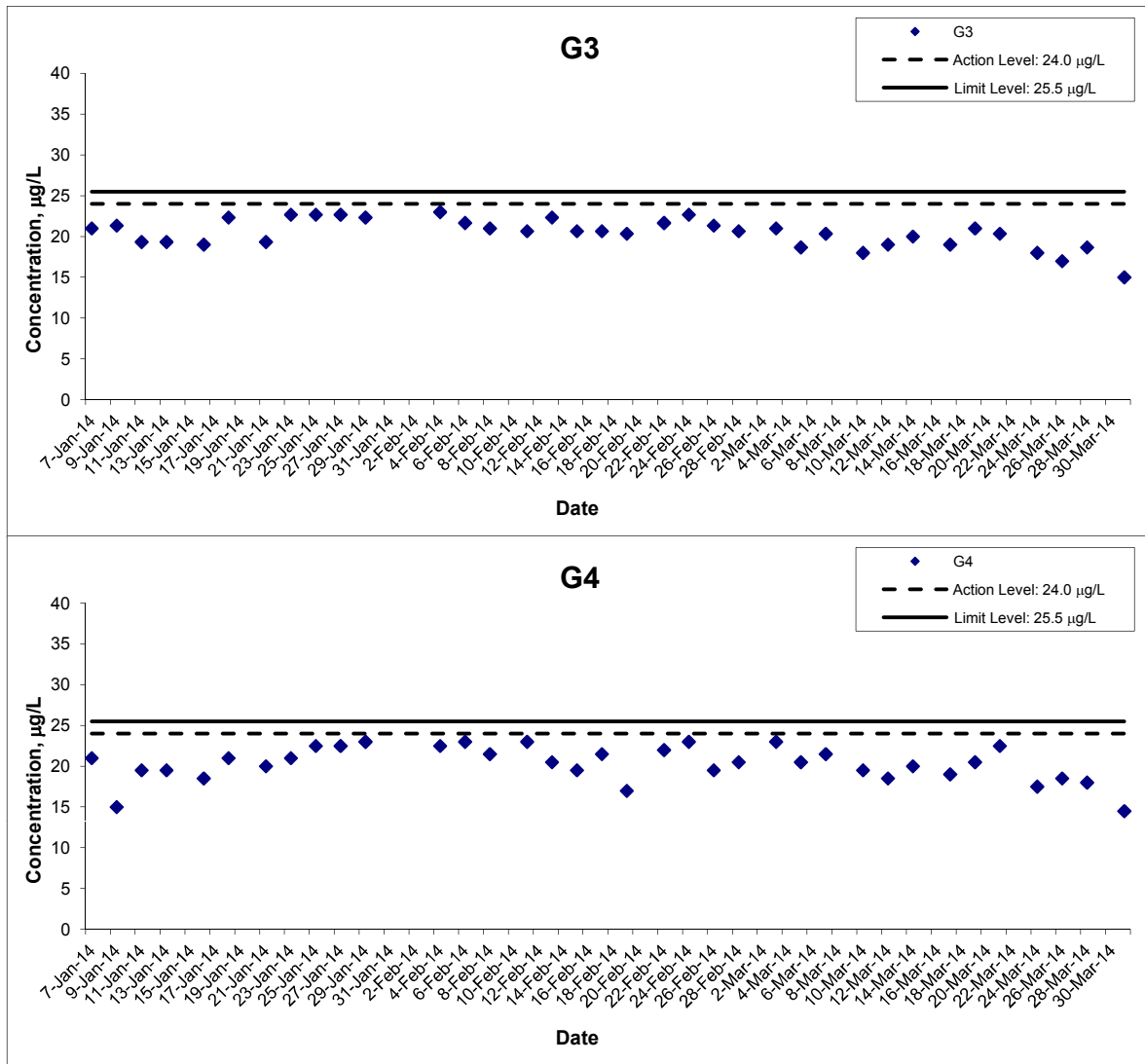

Title	Contract No. CV/2012/01 - Sediment Removal at Yim Tin Tsai (East) Fish Culture Zone	Scale N.T.S	Project No. MA13027	CINOTECH
	Graphical Presentation of Water Quality Monitoring Results	Date Mar 14	Appendix N	

Arsenic (Depth-averaged) at Mid-Flood Tide

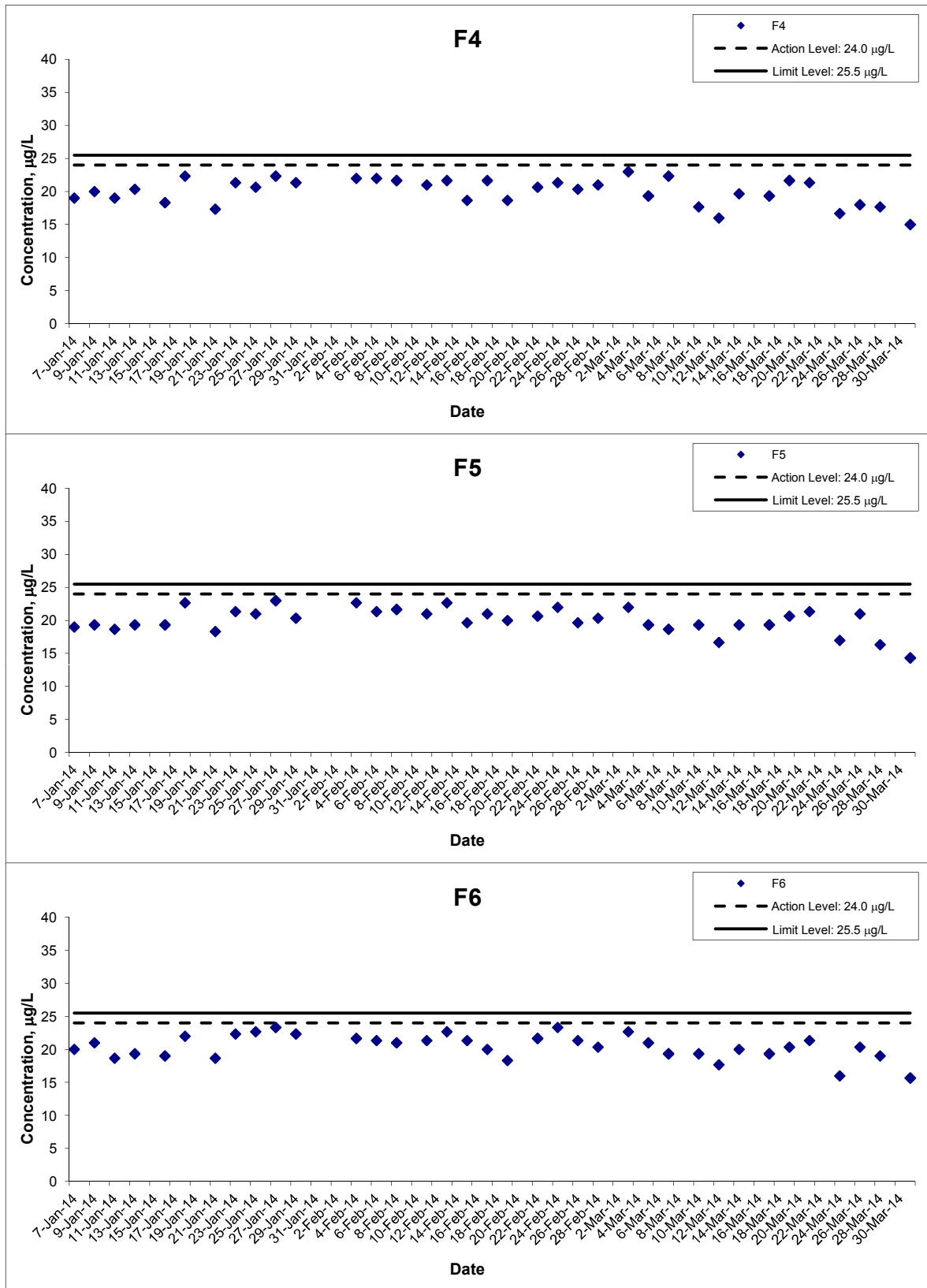

Title
 Contract No. CV/2012/01 - Sediment Removal at Yim Tin Tsai (East) Fish Culture Zone
 Graphical Presentation of Water Quality Monitoring Results

Scale
 N.T.S
Date
 Mar 14

Project No.
 MA13027
Appendix
 N



Arsenic (Depth-averaged) at Mid-Flood Tide

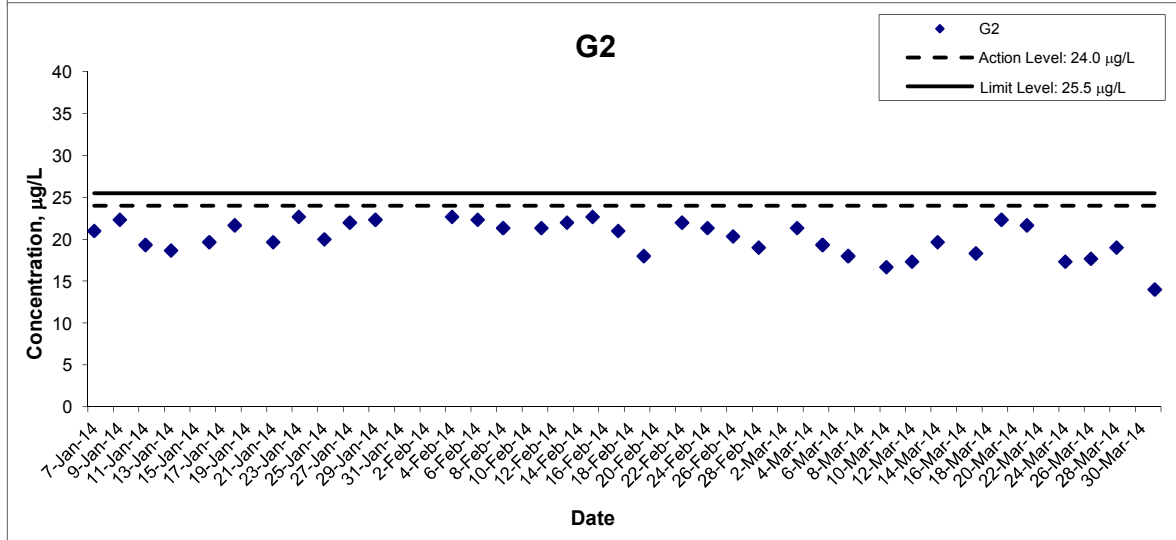
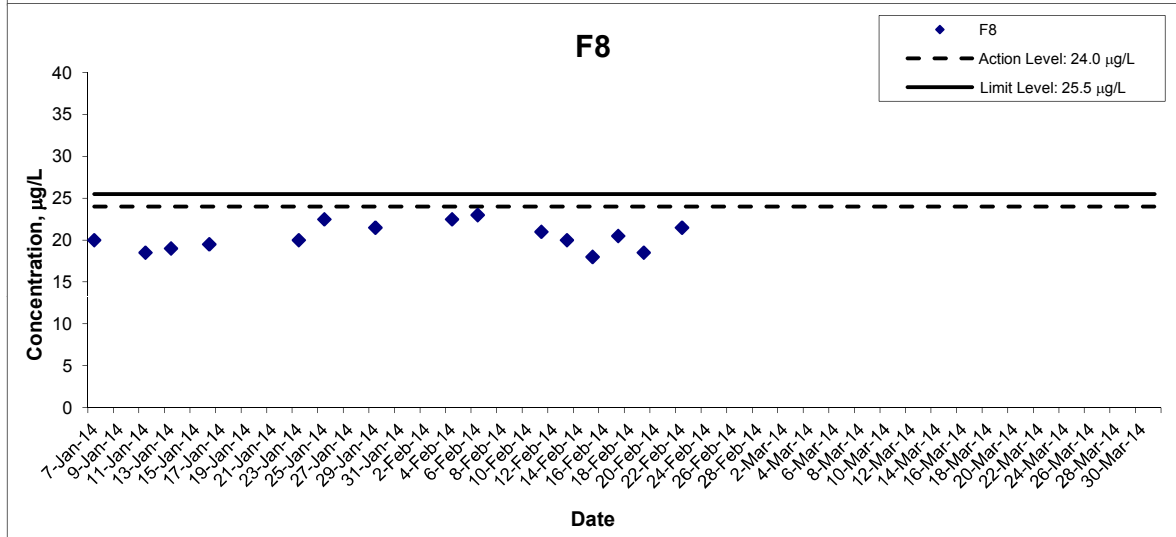
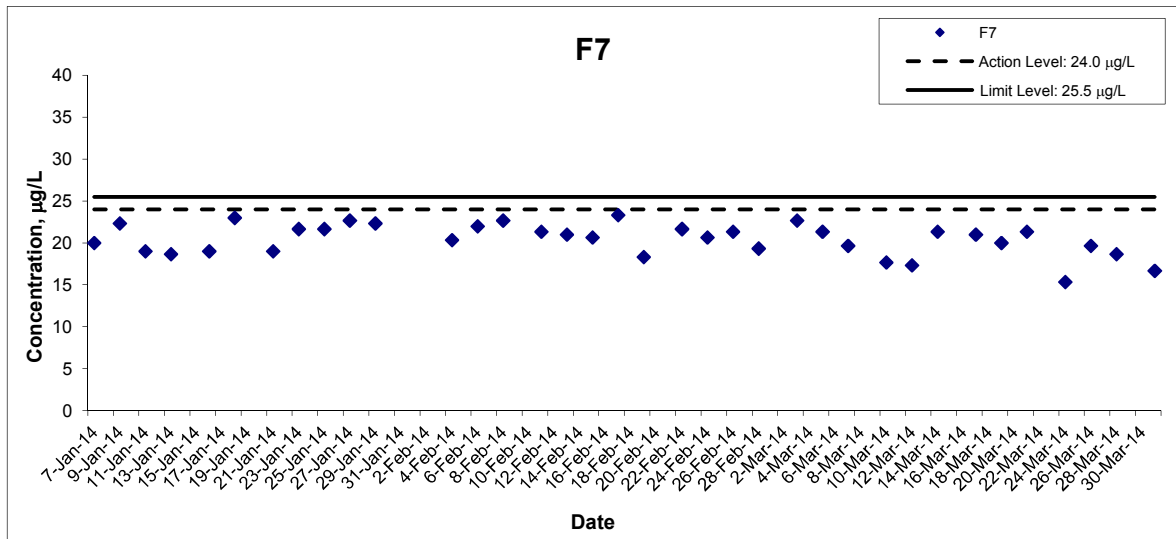

Title	Contract No. CV/2012/01 - Sediment Removal at Yim Tin Tsai (East) Fish Culture Zone	Scale N.T.S	Project No. MA13027	CINOTECH
	Graphical Presentation of Water Quality Monitoring Results	Date Mar 14	Appendix N	

Arsenic (Depth-averaged) at Mid-Flood Tide

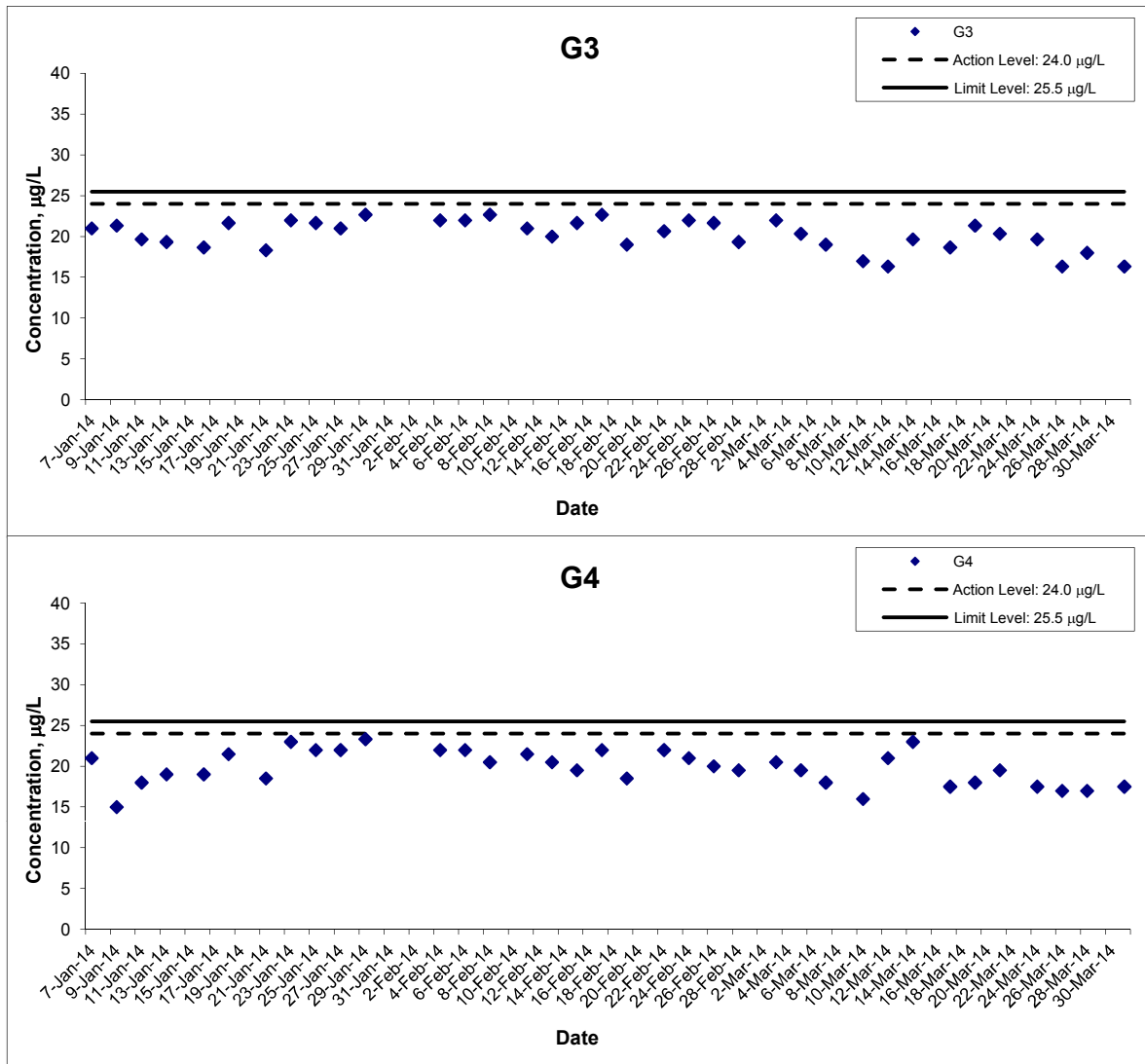

Title	Contract No. CV/2012/01 - Sediment Removal at Yim Tin Tsai (East) Fish Culture Zone	Scale N.T.S	Project No. MA13027	CINOTECH
	Graphical Presentation of Water Quality Monitoring Results	Date Mar 14	Appendix N	

Copper (Depth-averaged) at Mid-Ebb Tide

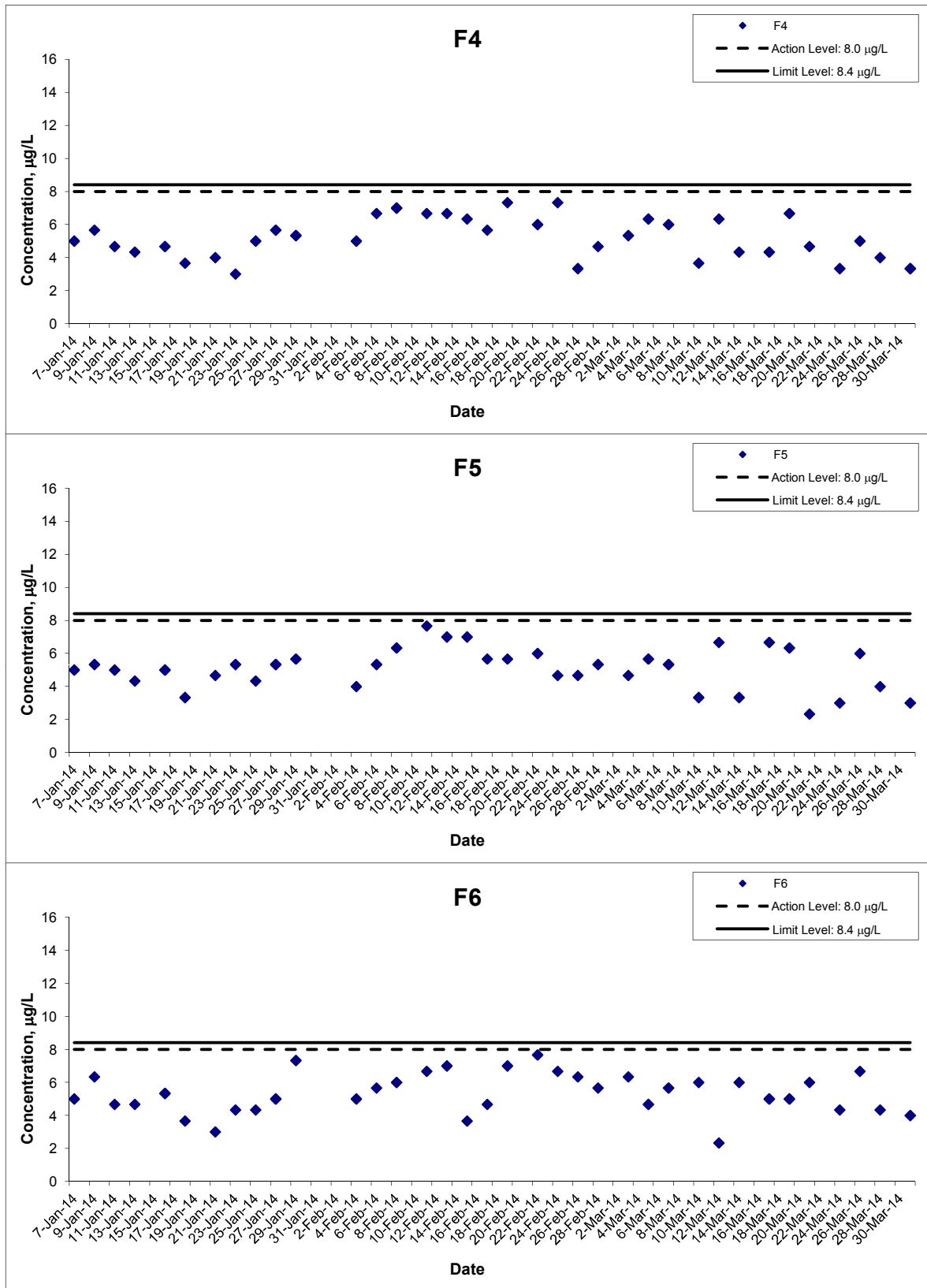

Title
 Contract No. CV/2012/01 - Sediment Removal at Yim Tin Tsai (East) Fish Culture Zone
 Graphical Presentation of Water Quality Monitoring Results

Scale
 N.T.S
Date
 Mar 14

Project No.
 MA13027
Appendix
 N



Copper (Depth-averaged) at Mid-Ebb Tide

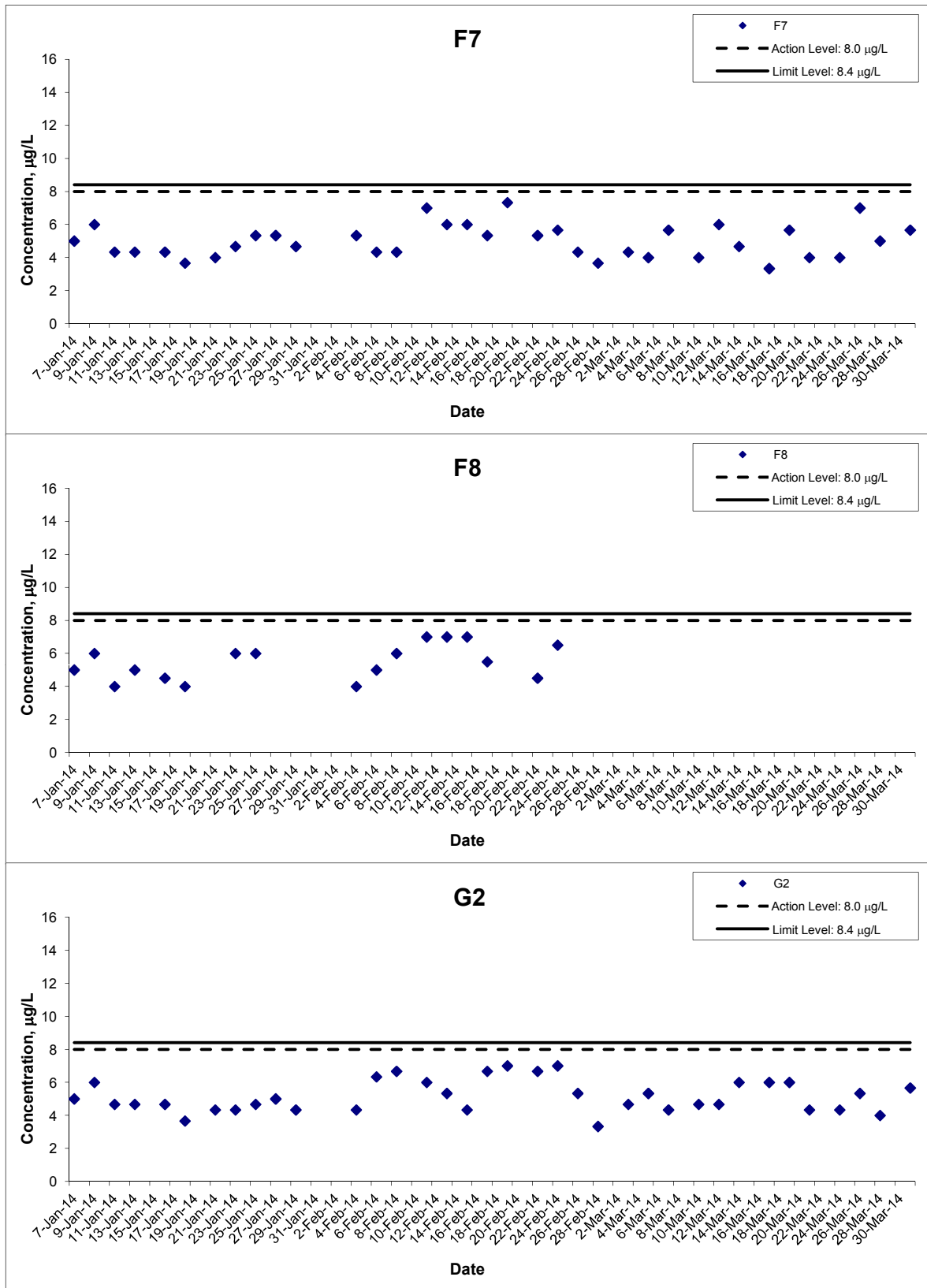

Title
 Contract No. CV/2012/01 - Sediment Removal at Yim Tin Tsai (East) Fish Culture Zone
 Graphical Presentation of Water Quality Monitoring Results

Scale
 N.T.S
 Date
 Mar 14

Project No.
 MA13027
 Appendix
 N



Copper (Depth-averaged) at Mid-Ebb Tide

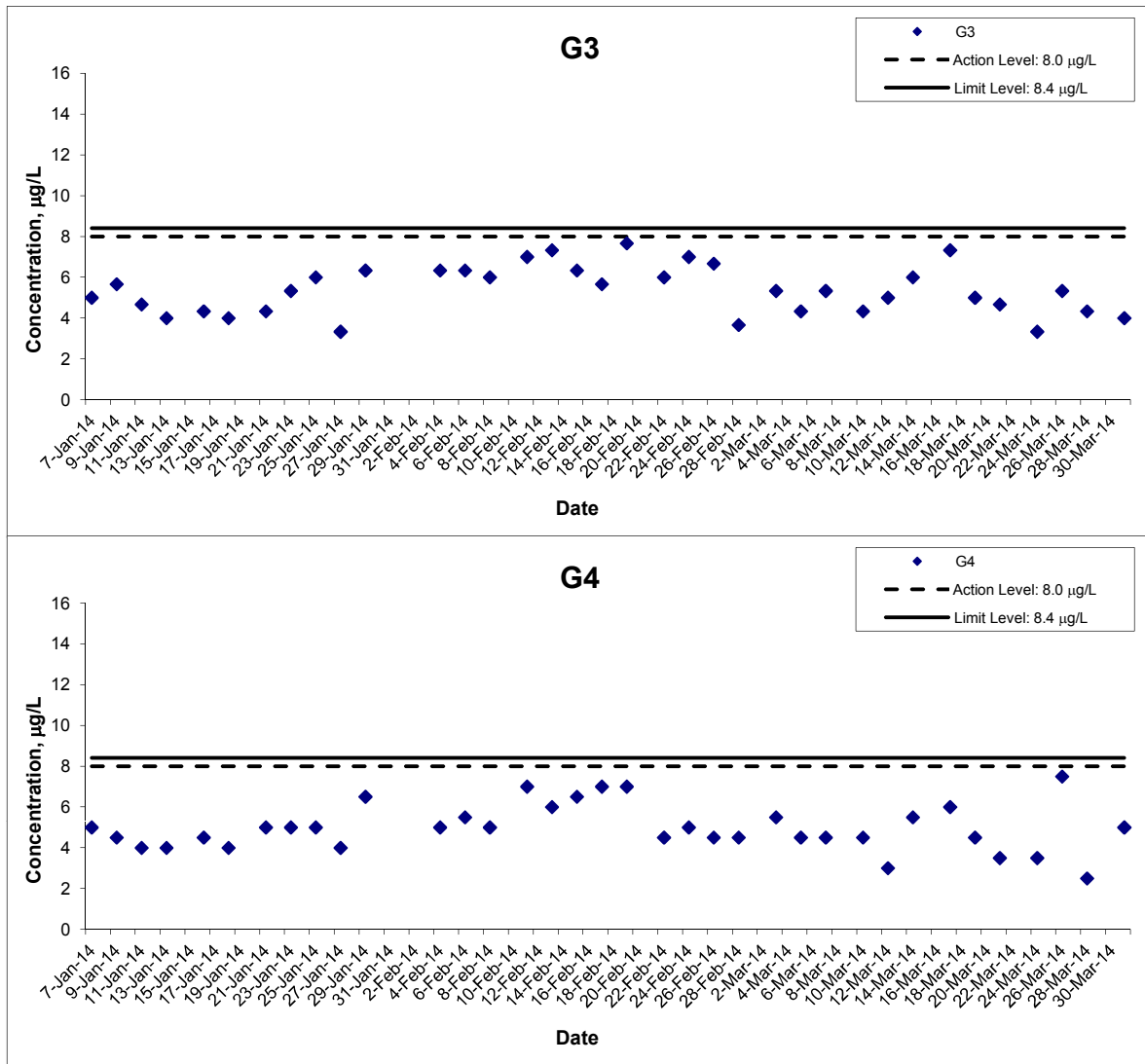

Title	Contract No. CV/2012/01 - Sediment Removal at Yim Tin Tsai (East) Fish Culture Zone	Scale N.T.S	Project No. MA13027	CINOTECH
	Graphical Presentation of Water Quality Monitoring Results	Date Mar 14	Appendix N	

Copper (Depth-averaged) at Mid-Flood Tide

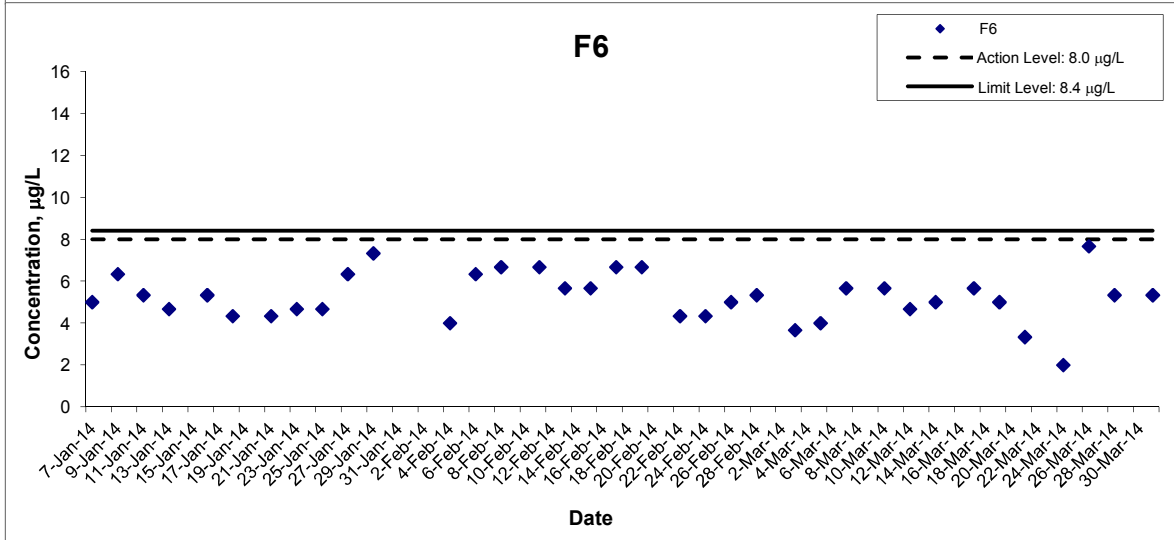
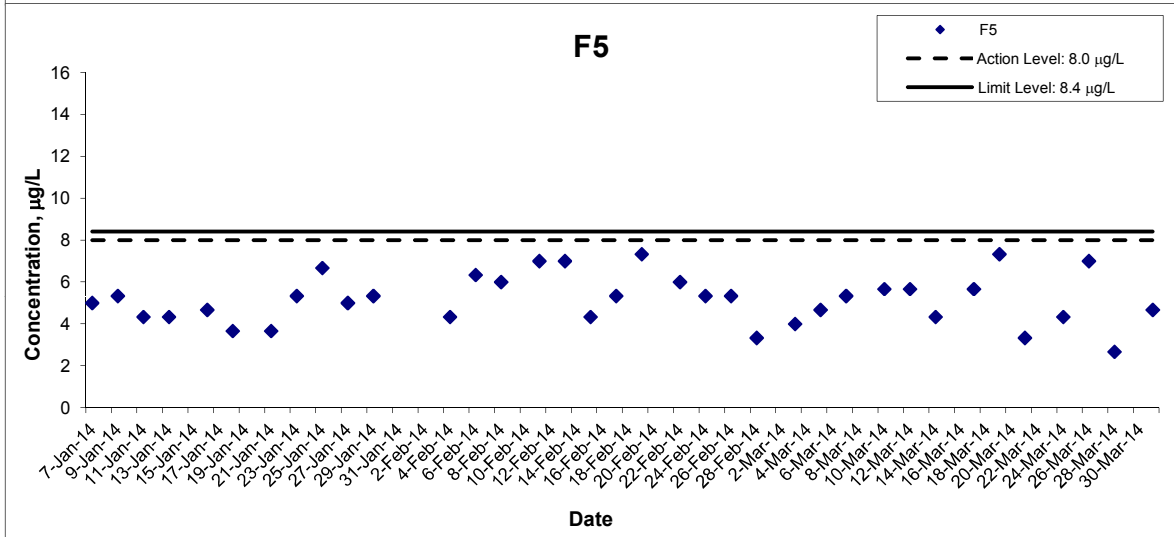
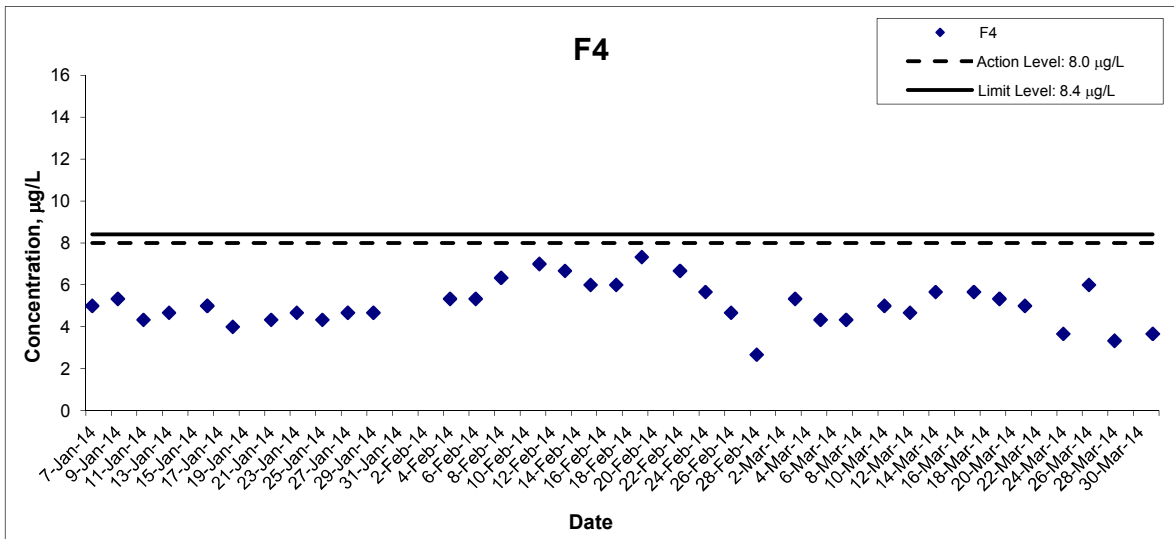

Title	Contract No. CV/2012/01 - Sediment Removal at Yim Tin Tsai (East) Fish Culture Zone	Scale N.T.S	Project No. MA13027	CINOTECH
	Graphical Presentation of Water Quality Monitoring Results	Date Mar 14	Appendix N	

Copper (Depth-averaged) at Mid-Flood Tide

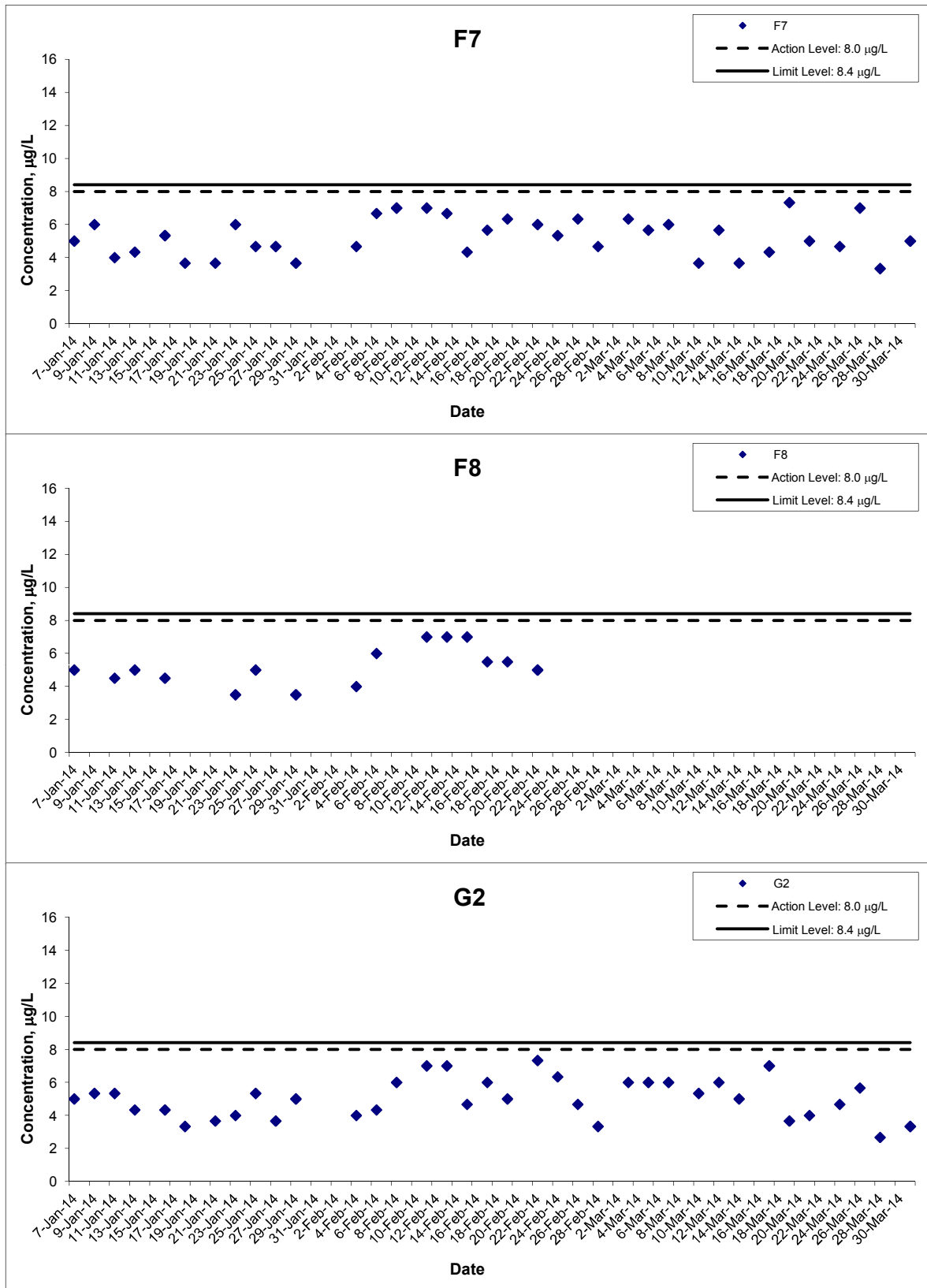

Title
 Contract No. CV/2012/01 - Sediment Removal at Yim Tin Tsai (East) Fish Culture Zone
 Graphical Presentation of Water Quality Monitoring Results

Scale
 N.T.S

Date
 Mar 14

Project No.
 MA13027

Appendix
 N



Copper (Depth-averaged) at Mid-Flood Tide

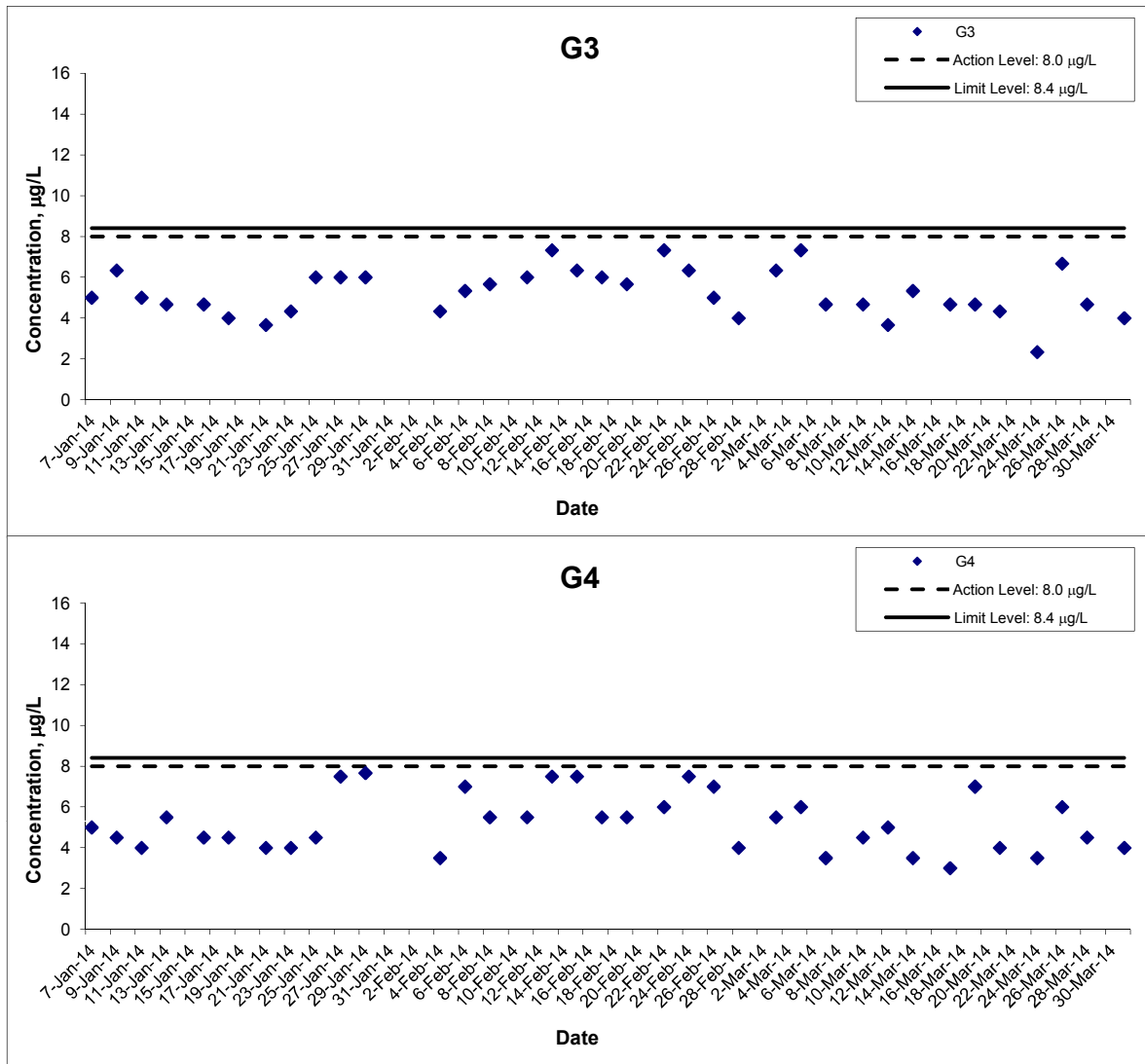

Title
 Contract No. CV/2012/01 - Sediment Removal at Yim Tin Tsai (East) Fish Culture Zone
 Graphical Presentation of Water Quality Monitoring Results

Scale
 N.T.S
 Date
 Mar 14

Project No.
 MA13027
 Appendix
 N



Lead (Depth-averaged) at Mid-Ebb Tide

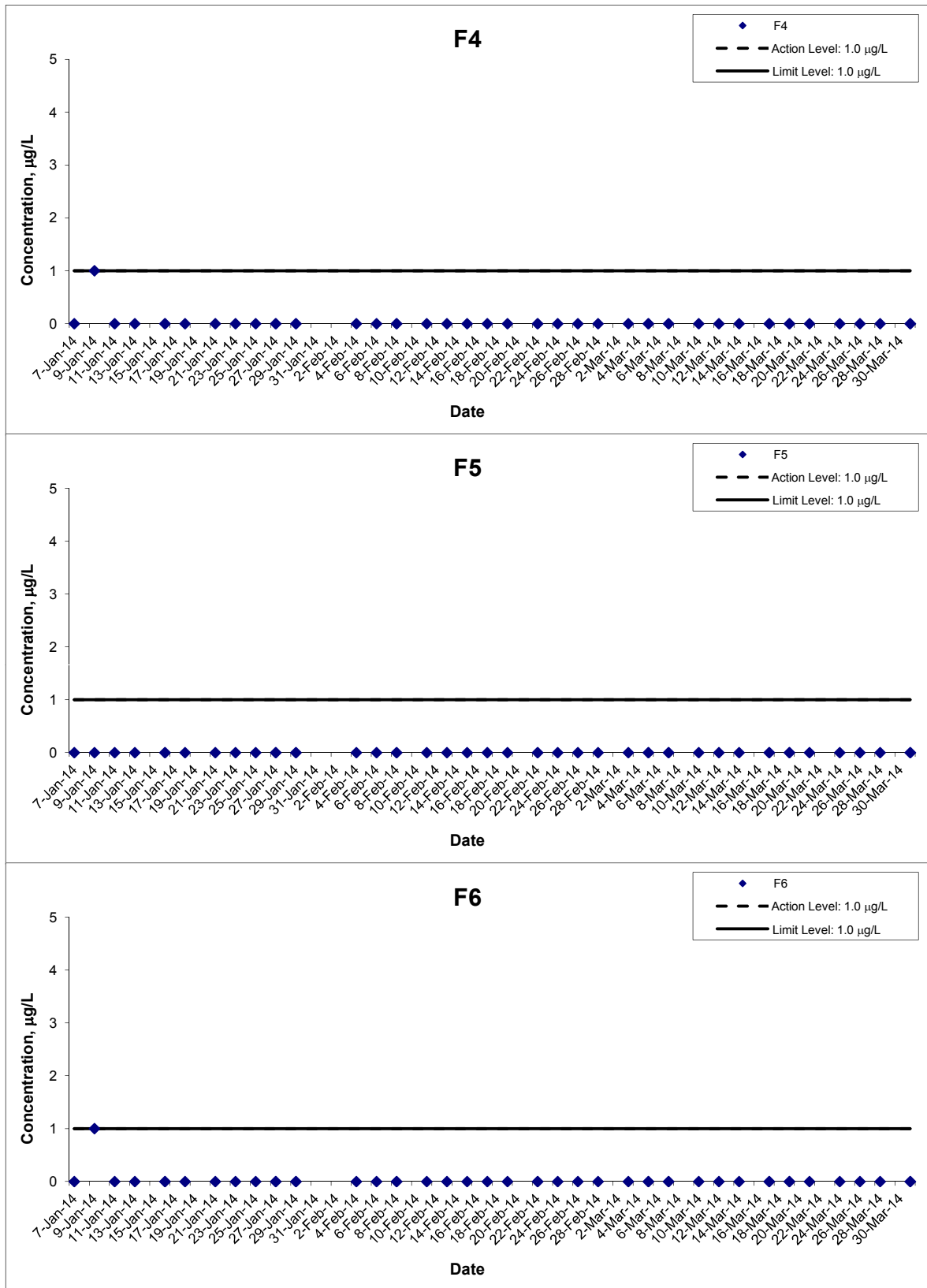

Remarks: The graphical point at zero concentration is presented as <1µg/L

Title	Contract No. CV/2012/01 - Sediment Removal at Yim Tin Tsai (East) Fish Culture Zone	Scale	N.T.S	Project No.	MA13027
	Graphical Presentation of Water Quality Monitoring Results	Date	Mar 14	Appendix	N

CINOTECH

Lead (Depth-averaged) at Mid-Ebb Tide

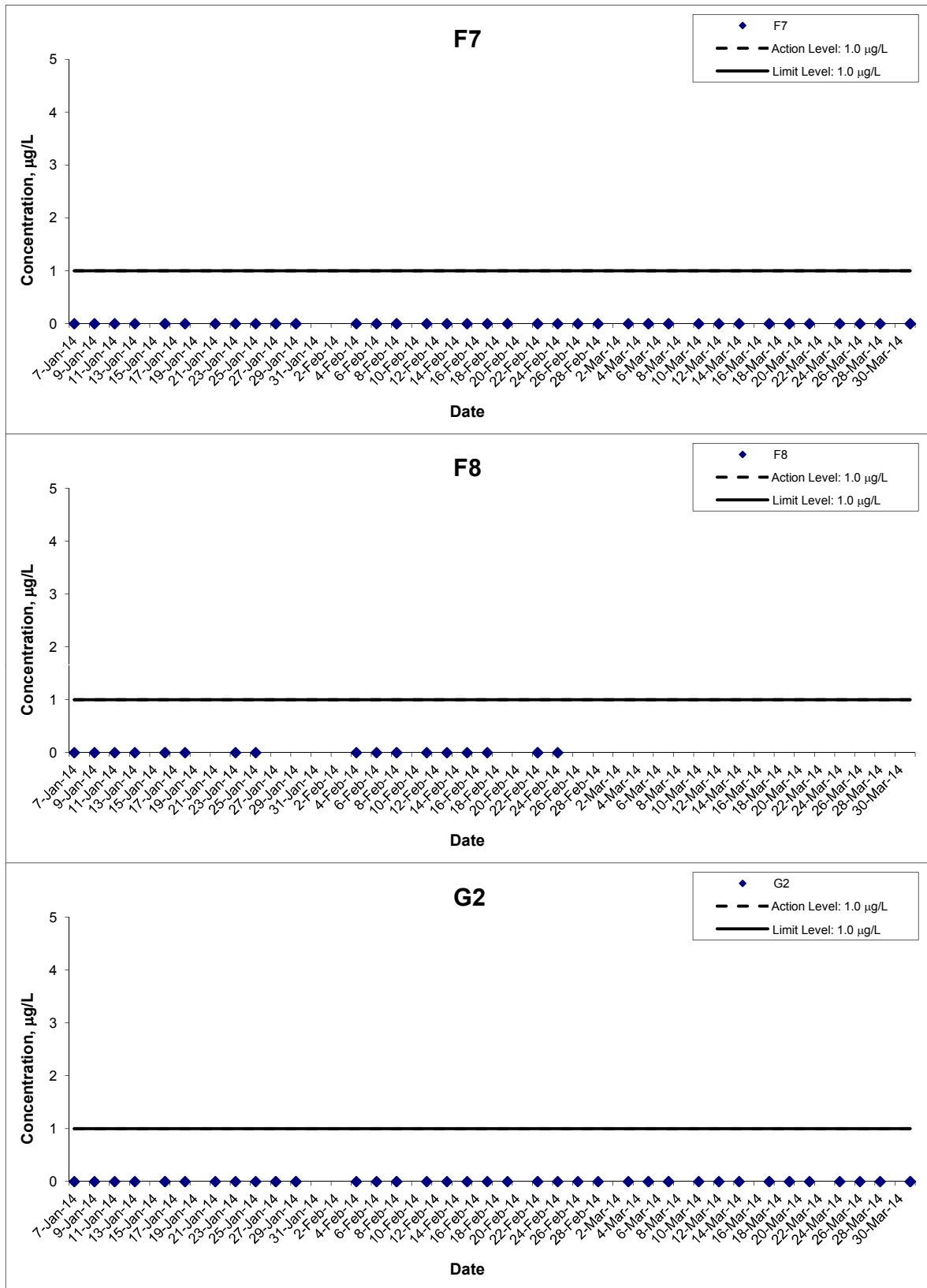

Remarks: The graphical point at zero concentration is presented as <1µg/L

Title Contract No. CV/2012/01 - Sediment Removal at Yim Tin Tsai (East) Fish Culture Zone Graphical Presentation of Water Quality Monitoring Results	Scale	N.T.S	Project No.	MA13027	CINOTECH
	Date	Mar 14	Appendix	N	

Lead (Depth-averaged) at Mid-Ebb Tide

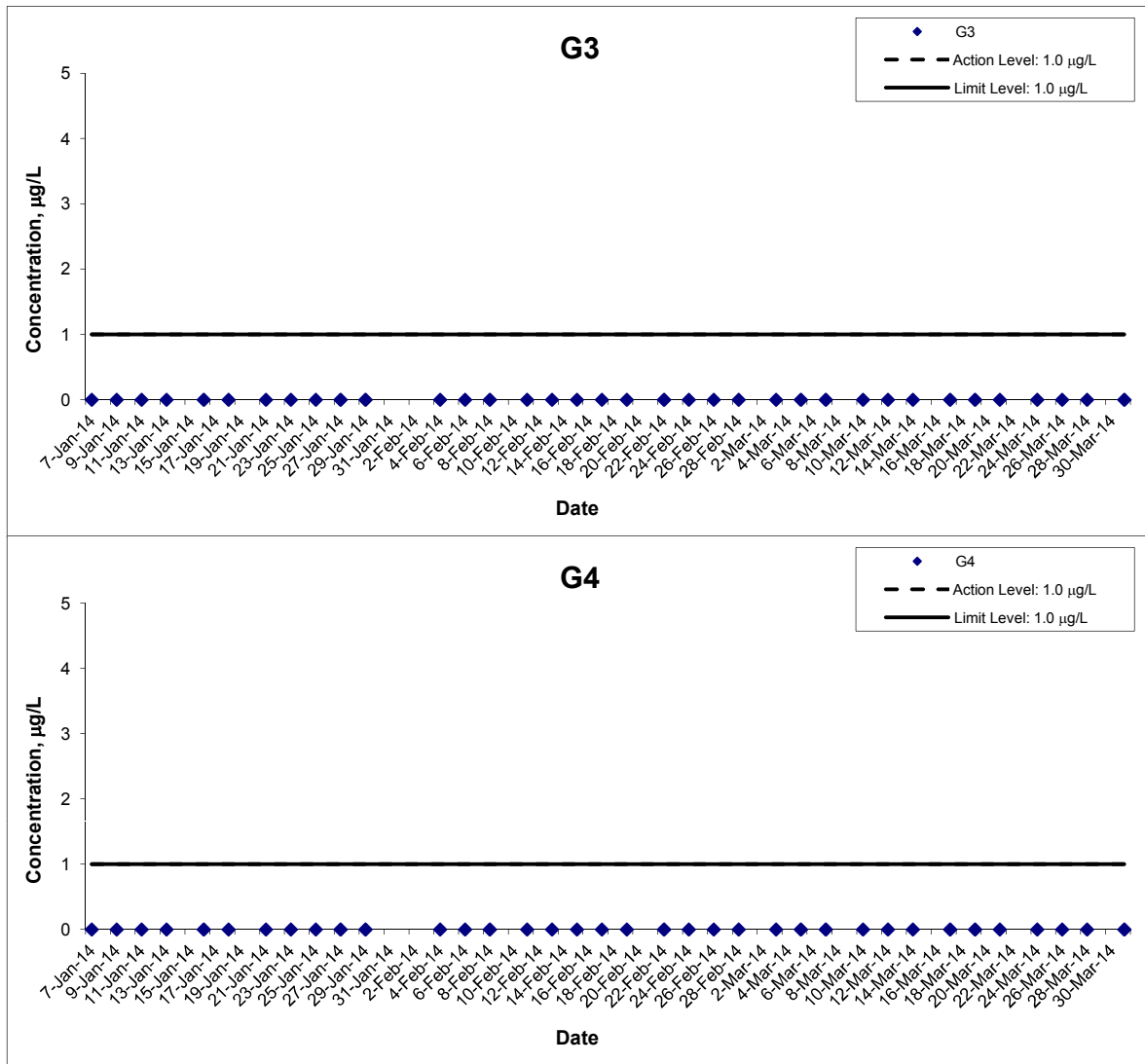

Remarks: The graphical point at zero concentration is presented as <1µg/L

Title	Contract No. CV/2012/01 - Sediment Removal at Yim Tin Tsai (East) Fish Culture Zone	Scale	N.T.S	Project No.	MA13027	CINOTECH
	Graphical Presentation of Water Quality Monitoring Results	Date	Mar 14	Appendix	N	

Lead (Depth-averaged) at Mid-Flood Tide

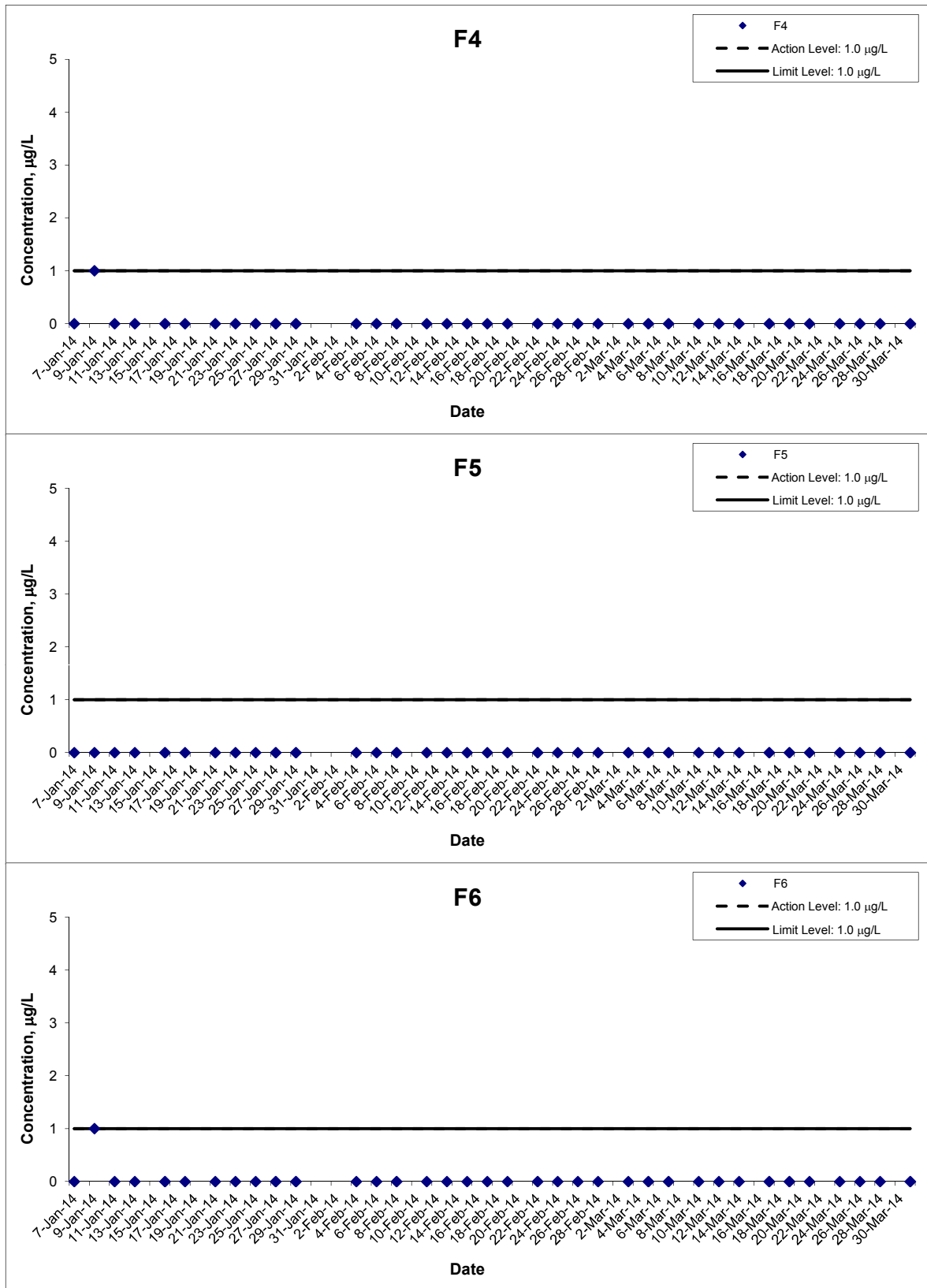

Remarks: The graphical point at zero concentration is presented as <1µg/L

Title	Contract No. CV/2012/01 - Sediment Removal at Yim Tin Tsai (East) Fish Culture Zone	Scale	N.T.S	Project No.	MA13027	CINOTECH
	Graphical Presentation of Water Quality Monitoring Results	Date	Mar 14	Appendix	N	

Lead (Depth-averaged) at Mid-Flood Tide

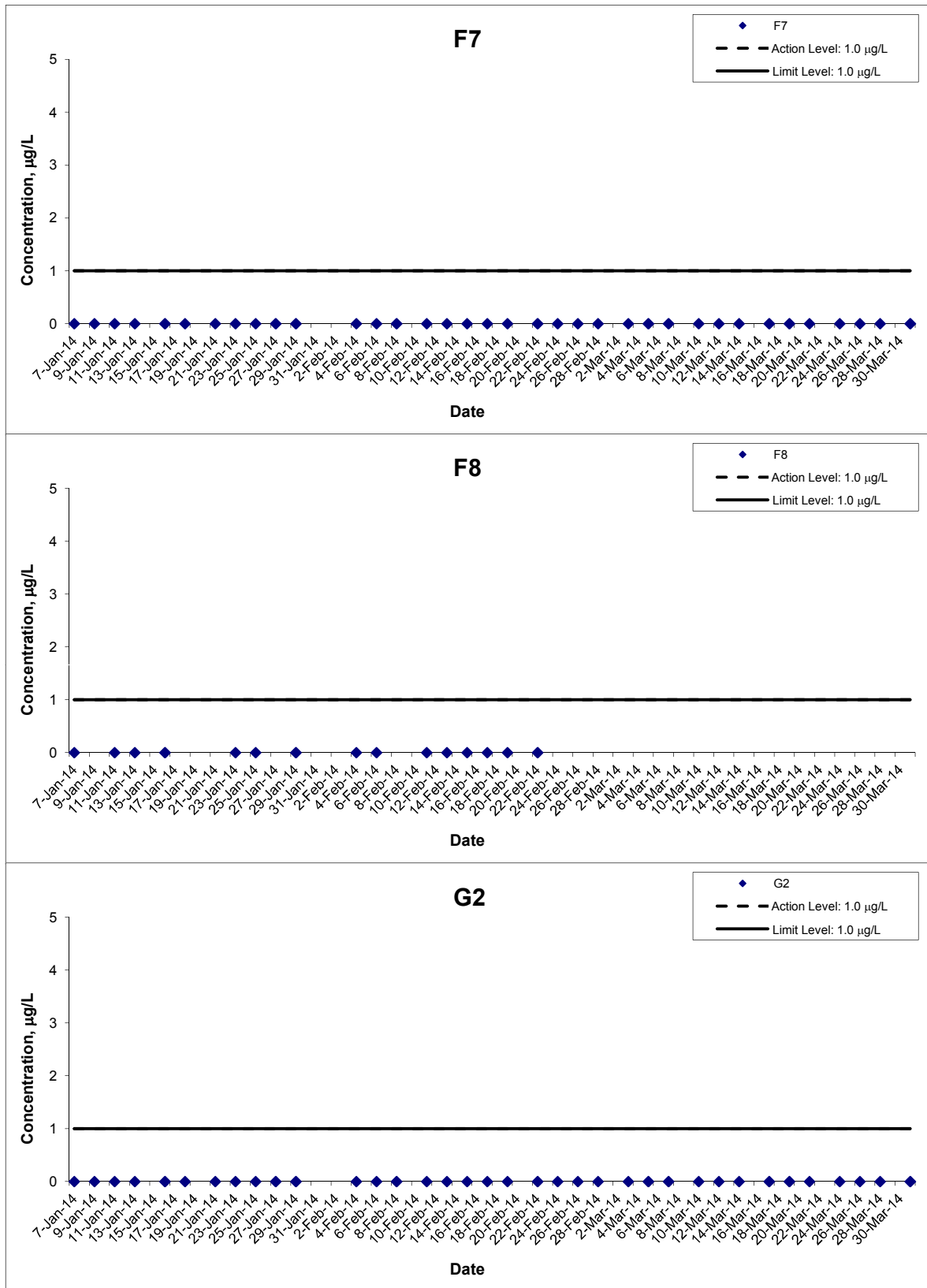

Remarks: The graphical point at zero concentration is presented as <1µg/L

Title	Contract No. CV/2012/01 - Sediment Removal at Yim Tin Tsai (East) Fish Culture Zone	Scale	N.T.S	Project No.	MA13027
	Graphical Presentation of Water Quality Monitoring Results	Date	Mar 14	Appendix	N

CINOTECH

Lead (Depth-averaged) at Mid-Flood Tide

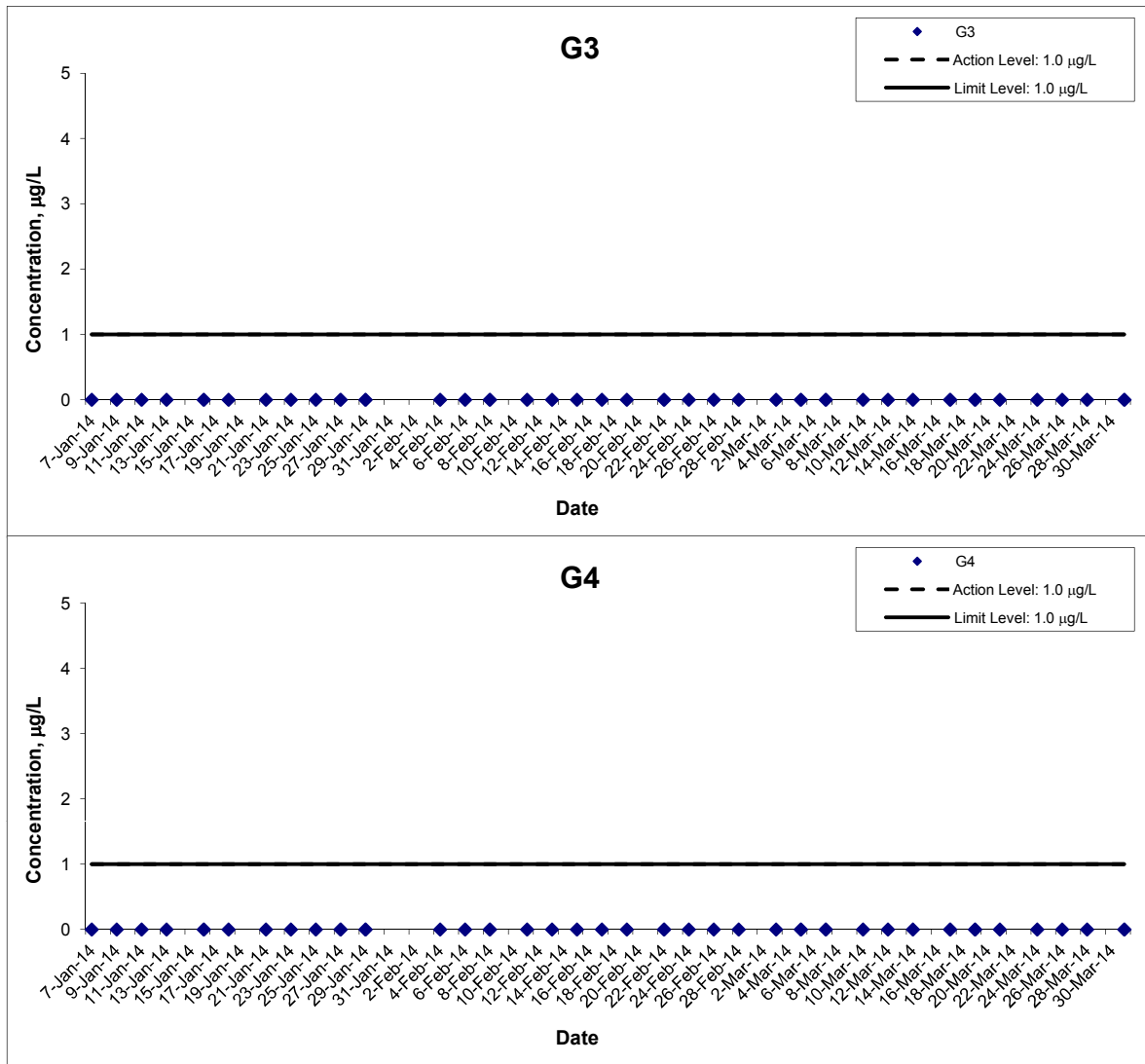

Remarks: The graphical point at zero concentration is presented as <1µg/L

Title	Contract No. CV/2012/01 - Sediment Removal at Yim Tin Tsai (East) Fish Culture Zone	Scale	N.T.S	Project No.	MA13027	CINOTECH
	Graphical Presentation of Water Quality Monitoring Results	Date	Mar 14	Appendix	N	

Zinc (Depth-averaged) at Mid-Ebb Tide

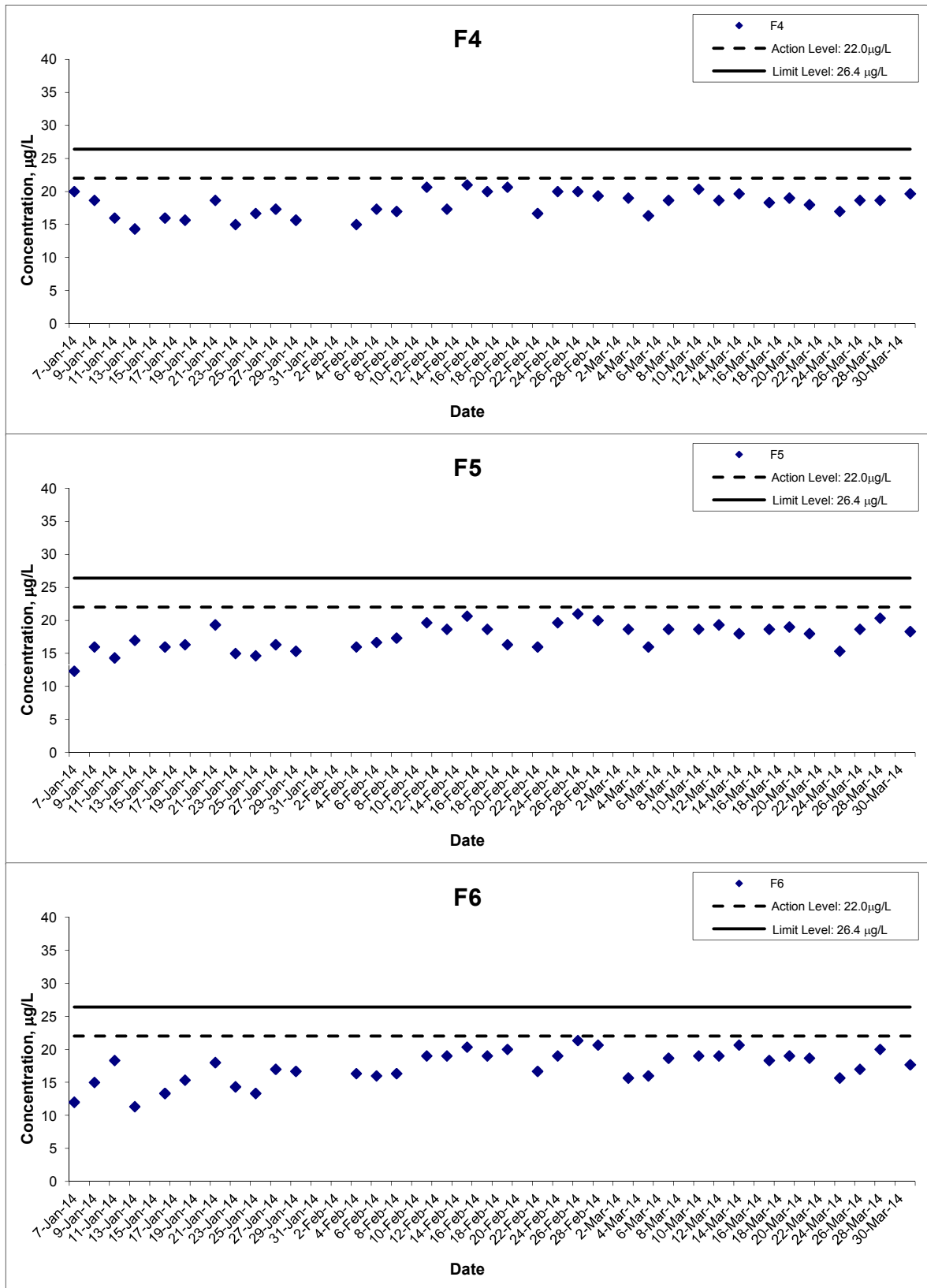

Title
 Contract No. CV/2012/01 - Sediment Removal at Yim Tin Tsai (East) Fish Culture Zone
 Graphical Presentation of Water Quality Monitoring Results

Scale
 N.T.S
Date
 Mar 14

Project No.
 MA13027
Appendix
 N



Zinc (Depth-averaged) at Mid-Ebb Tide

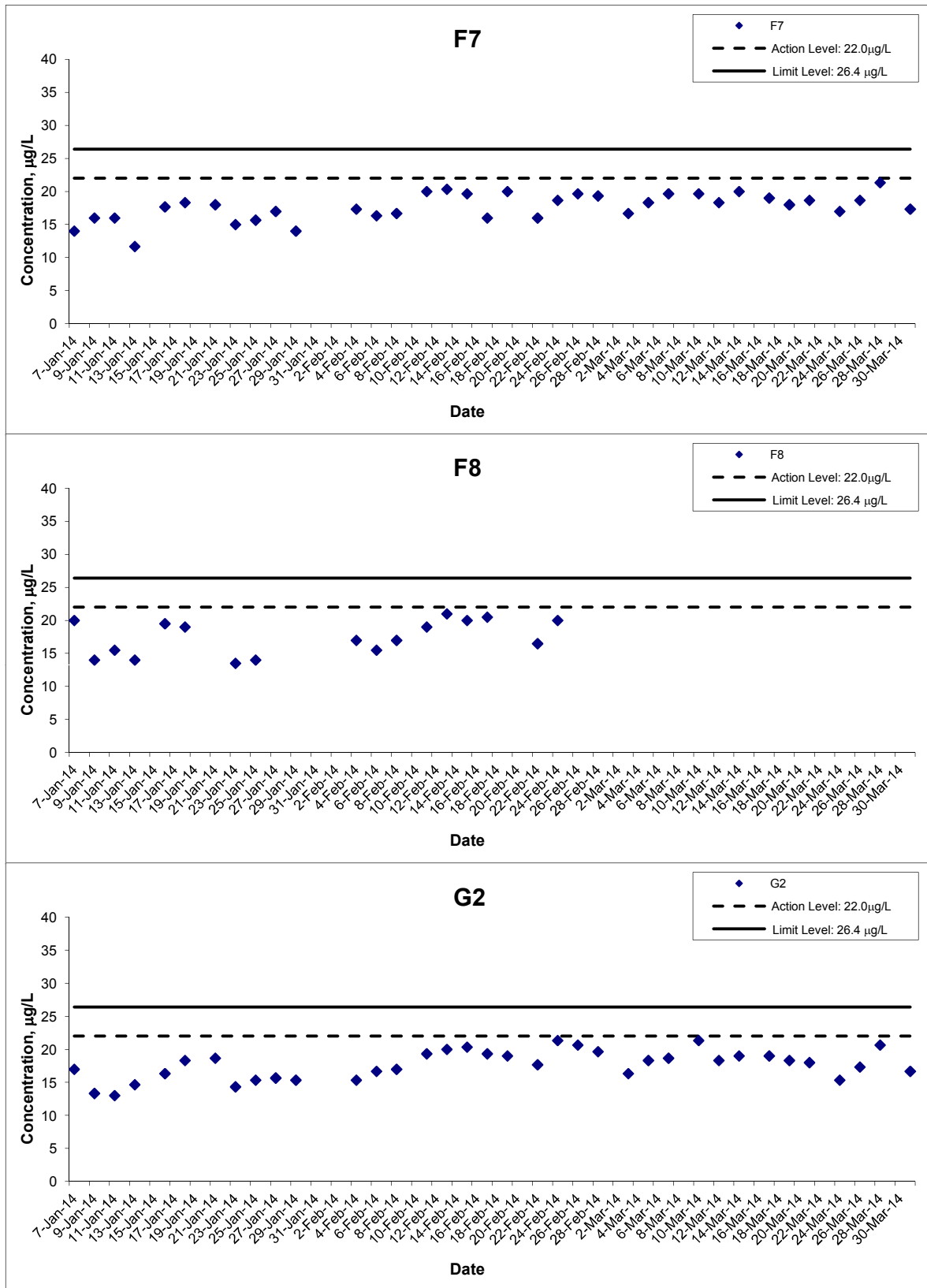

Title
 Contract No. CV/2012/01 - Sediment Removal at Yim Tin Tsai (East) Fish Culture Zone
 Graphical Presentation of Water Quality Monitoring Results

Scale
 N.T.S
 Date
 Mar 14

Project No.
 MA13027
 Appendix
 N



Zinc (Depth-averaged) at Mid-Ebb Tide

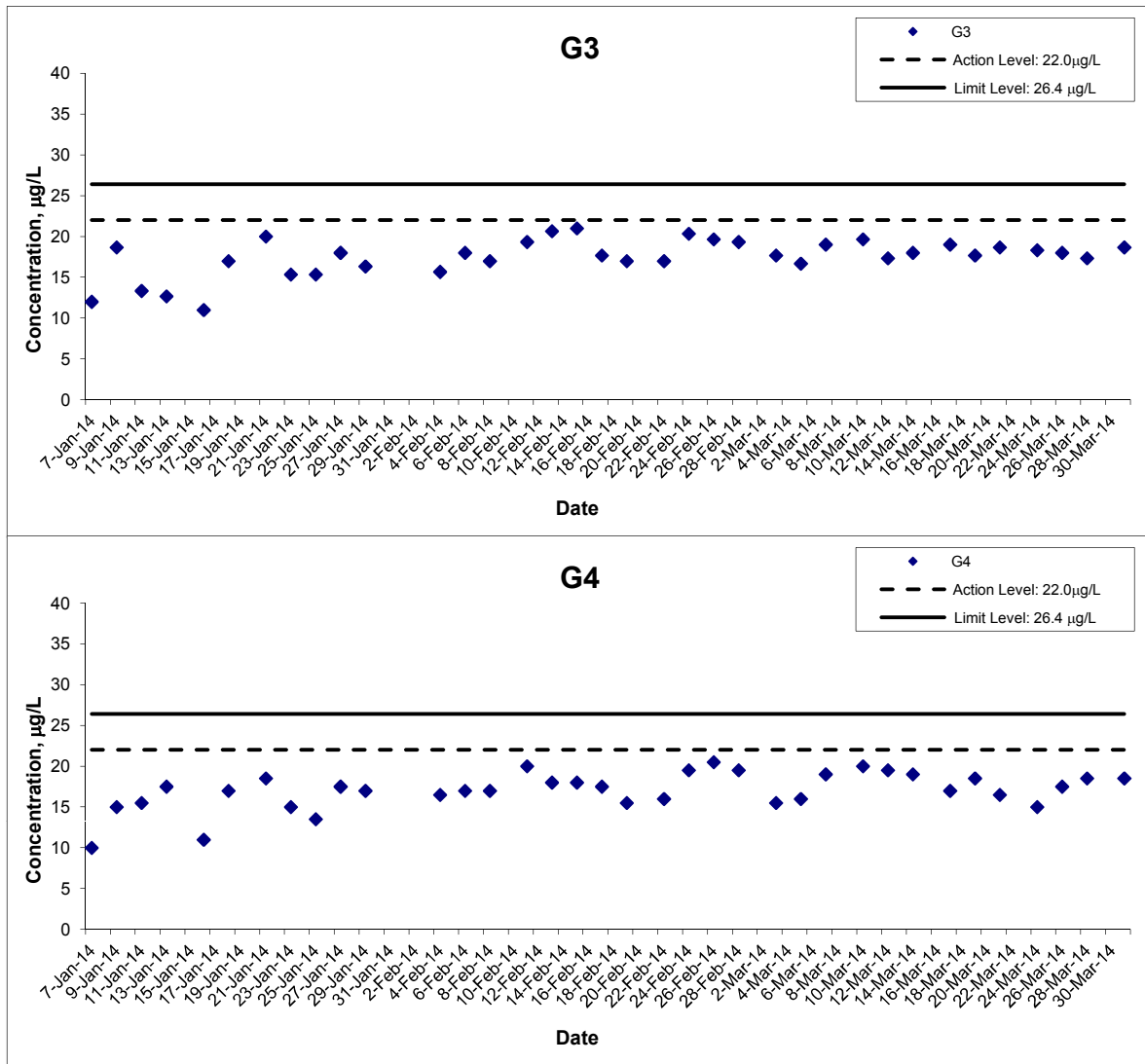

Title	Contract No. CV/2012/01 - Sediment Removal at Yim Tin Tsai (East) Fish Culture Zone	Scale N.T.S	Project No. MA13027	CINOTECH
	Graphical Presentation of Water Quality Monitoring Results	Date Mar 14	Appendix N	

Zinc (Depth-averaged) at Mid-Flood Tide

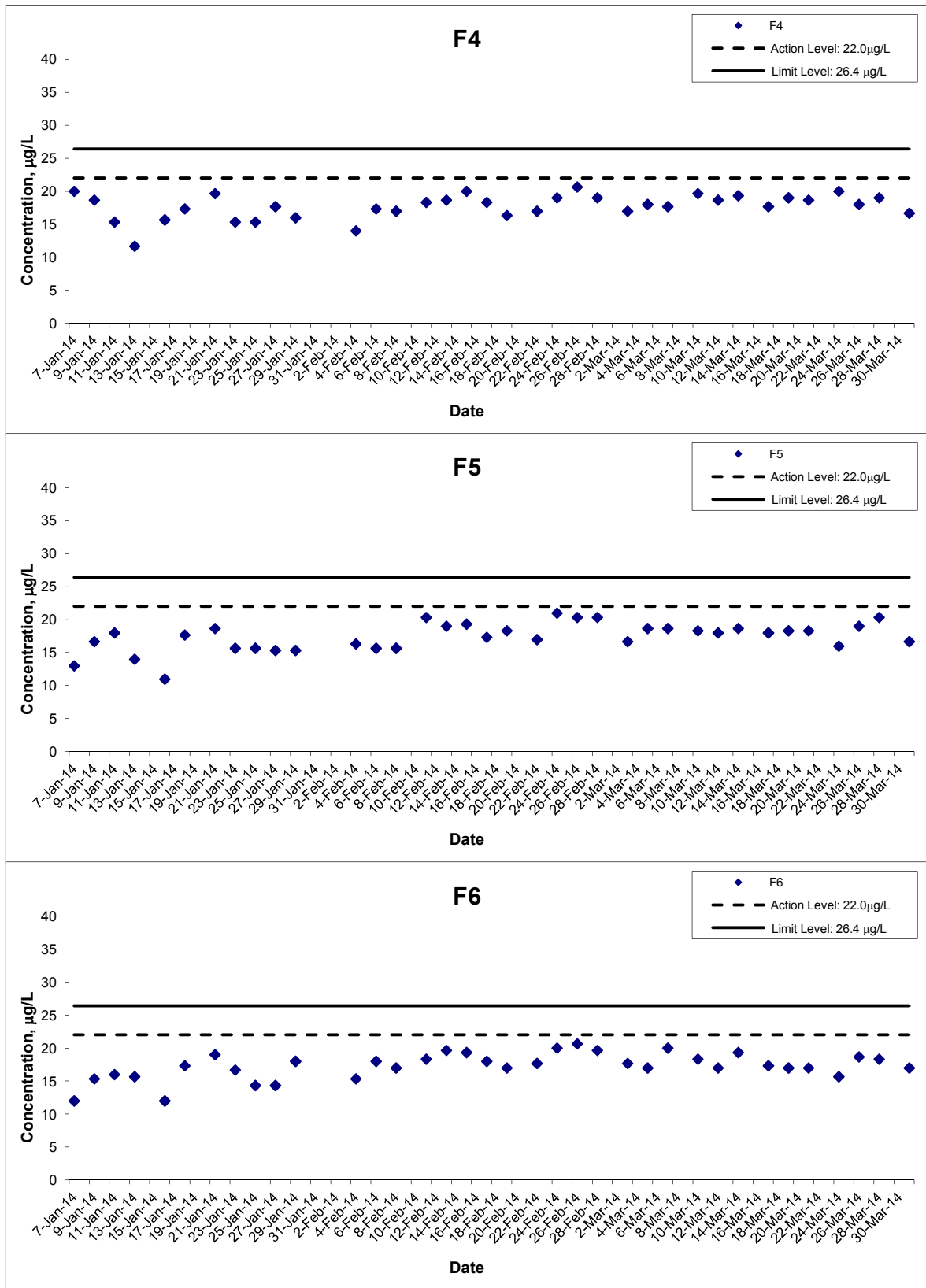

Title Contract No. CV/2012/01 - Sediment Removal at Yim Tin Tsai (East) Fish Culture Zone Graphical Presentation of Water Quality Monitoring Results	Scale N.T.S	Project No. MA13027	CINOTECH
	Date Mar 14	Appendix N	

Zinc (Depth-averaged) at Mid-Flood Tide

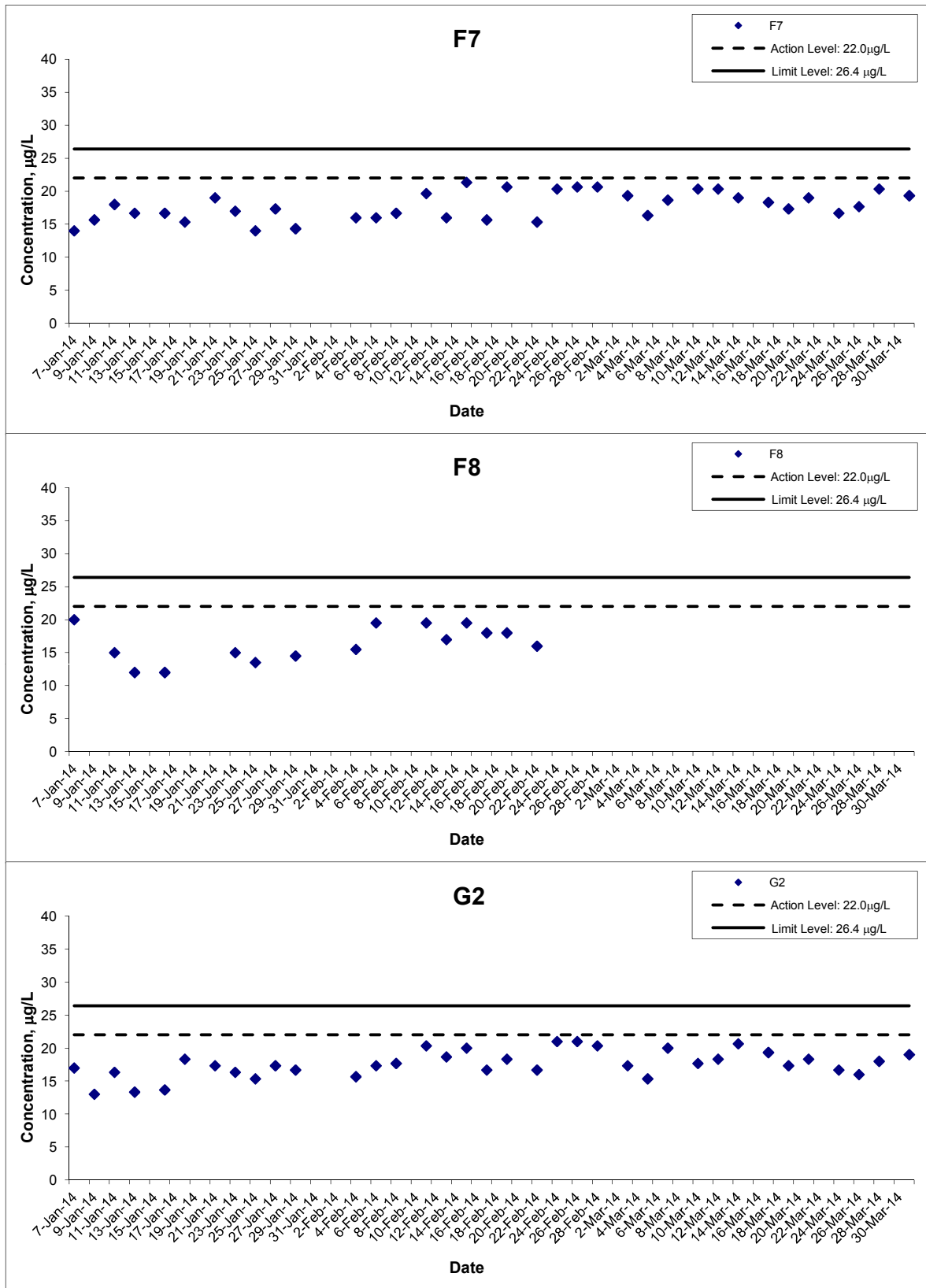

Title
 Contract No. CV/2012/01 - Sediment Removal at Yim Tin Tsai (East) Fish Culture Zone
 Graphical Presentation of Water Quality Monitoring Results

Scale
 N.T.S
 Date
 Mar 14

Project No.
 MA13027
 Appendix
 N



Zinc (Depth-averaged) at Mid-Flood Tide

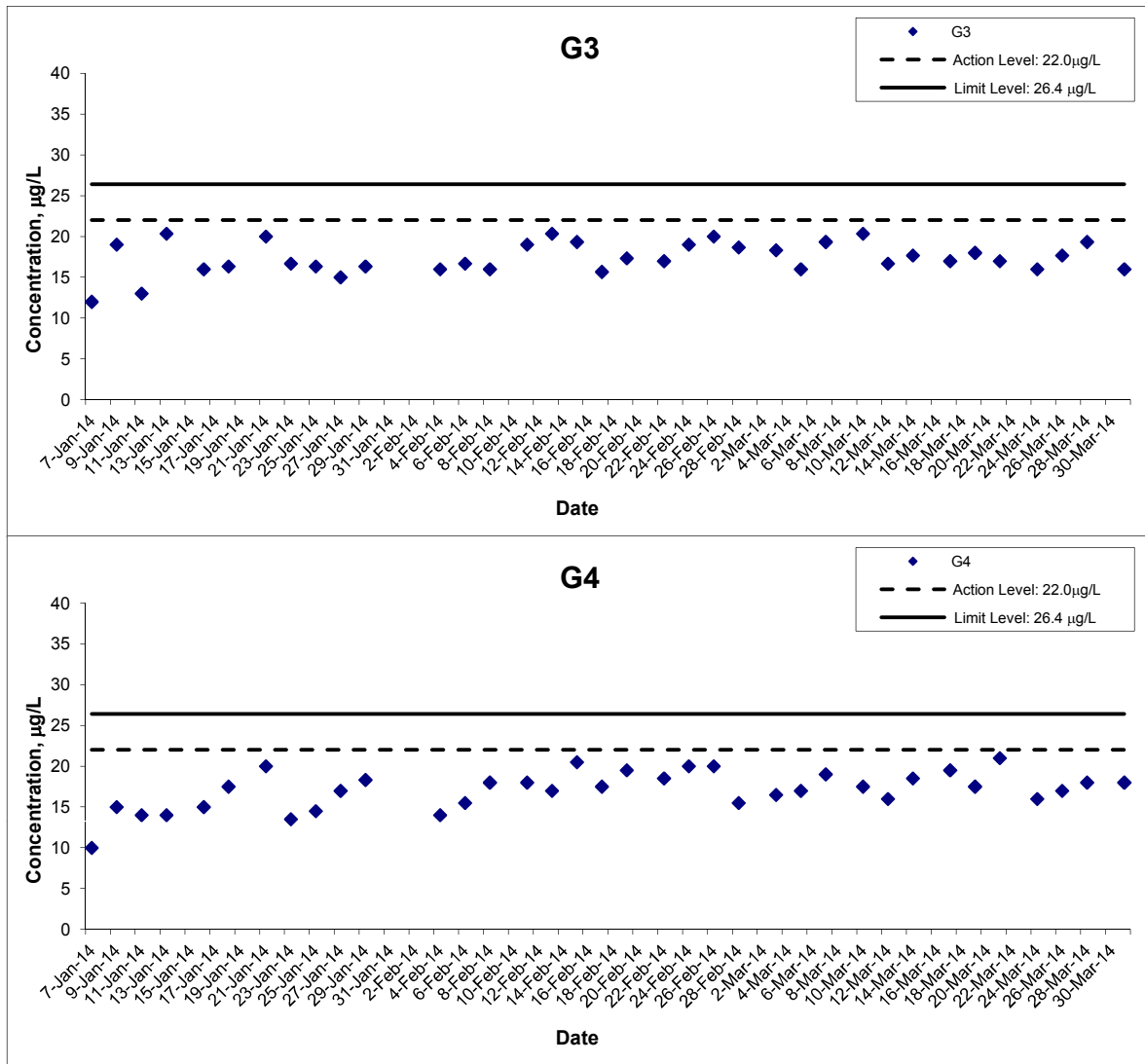

Title	Contract No. CV/2012/01 - Sediment Removal at Yim Tin Tsai (East) Fish Culture Zone	Scale N.T.S	Project No. MA13027	CINOTECH
	Graphical Presentation of Water Quality Monitoring Results	Date Mar 14	Appendix N	

**APPENDIX O
LABORATORY TESTING REPORT
FOR WATER QUALITY**

TEST REPORT

APPLICANT: Cinotech Consultants Limited
RM 1710, Technology Park,
18 On Lai Street,
Shatin, N.T., Hong Kong

Laboratory No.: 19785
Date of Issue: 2014-03-05
Date Received: 2014-03-03
Date Tested: 2014-03-03
Date Completed: 2014-03-05

ATTN: Miss Mei Ling Tang

Page: 1 of 4

Sample Description : 42 liquid samples as received by customer said to be marine water
Project No. : MA13027
Project Name : Contract No. CV/2012/01
Sediment Removal at Yim Tin Tsai (East) Fish Culture Zone
Custody No. : MA13027/140303
Sampling Date : 2014-03-03

Test Requested & Methodology:

Item	Parameters	Ref. Method	Limit of Reporting
1	Suspended Solids (SS)	APHA 17ed 2540 D	*0.5 mg/L
2	Arsenic (As)	In-house method SOP076 (ICP-MS)	1 µg/L
2	Copper (Cu)		1 µg/L
4	Lead (Pb)		1 µg/L
5	Zinc (Zn)		2 µg/L

Remark: 1) * Limit of Reporting is reported as Detection Limit

PREPARED AND CHECKED BY:
For and On Behalf of **WELLAB Ltd.**

PATRICK TSE
Laboratory Manager

TEST REPORT

Laboratory No.:	19785
Date of Issue:	2014-03-05
Date Received:	2014-03-03
Date Tested:	2014-03-03
Date Completed:	2014-03-05
Page:	2 of 4

Results:

Sample ID	F4	F4	F4	F5	F5	F5
Sampling Depth	S	M	B	S	M	B
Tide	Mid-Ebb	Mid-Ebb	Mid-Ebb	Mid-Ebb	Mid-Ebb	Mid-Ebb
Sample Number	19785-1	19785-2	19785-3	19785-4	19785-5	19785-6
Suspended Solids (SS), mg/L	8.6	10.6	8.4	11.4	10.4	8.2
Arsenic (As), µg/L	23	21	24	21	22	22
Copper (Cu), µg/L	5	7	4	5	3	6
Lead (Pb), µg/L	<1	<1	<1	<1	<1	<1
Zinc (Zn), µg/L	20	20	17	16	19	21

Sample ID	F6	F6	F6	F7	F7	F7
Sampling Depth	S	M	B	S	M	B
Tide	Mid-Ebb	Mid-Ebb	Mid-Ebb	Mid-Ebb	Mid-Ebb	Mid-Ebb
Sample Number	19785-7	19785-8	19785-9	19785-10	19785-11	19785-12
Suspended Solids (SS), mg/L	7.6	16.8	6.8	6.6	6.3	7.4
Arsenic (As), µg/L	20	21	24	24	20	20
Copper (Cu), µg/L	4	8	7	3	5	5
Lead (Pb), µg/L	<1	<1	<1	<1	<1	<1
Zinc (Zn), µg/L	17	15	15	17	17	16

Sample ID	G2	G2	G2	G3	G3	G3
Sampling Depth	S	M	B	S	M	B
Tide	Mid-Ebb	Mid-Ebb	Mid-Ebb	Mid-Ebb	Mid-Ebb	Mid-Ebb
Sample Number	19785-16	19785-17	19785-18	19785-19	19785-20	19785-21
Suspended Solids (SS), mg/L	<2.5	<2.5	5.3	9.4	6.1	4.8
Arsenic (As), µg/L	22	20	25	20	21	22
Copper (Cu), µg/L	5	3	6	7	5	4
Lead (Pb), µg/L	<1	<1	<1	<1	<1	<1
Zinc (Zn), µg/L	15	16	18	18	20	15

Remarks: 1) < = less than

2) S = Surface, M = Middle, B = Bottom

TEST REPORT

Laboratory No.:	19785
Date of Issue:	2014-03-05
Date Received:	2014-03-03
Date Tested:	2014-03-03
Date Completed:	2014-03-05

Page: 3 of 4

Results:

Sample ID	G4	G4	F4	F4	F4	F5
Sampling Depth	S	B	S	M	B	S
Tide	Mid-Ebb	Mid-Ebb	Mid-Flood	Mid-Flood	Mid-Flood	Mid-Flood
Sample Number	19785-22	19785-24	19785-37	19785-38	19785-39	19785-40
Suspended Solids (SS), mg/L	4.0	6.2	14.0	13.4	4.3	8.6
Arsenic (As), µg/L	24	22	25	22	22	21
Copper (Cu), µg/L	7	4	6	6	4	4
Lead (Pb), µg/L	<1	<1	<1	<1	<1	<1
Zinc (Zn), µg/L	16	15	17	15	19	18

Sample ID	F5	F5	F6	F6	F6	F7
Sampling Depth	M	B	S	M	B	S
Tide	Mid-Flood	Mid-Flood	Mid-Flood	Mid-Flood	Mid-Flood	Mid-Flood
Sample Number	19785-41	19785-42	19785-43	19785-44	19785-45	19785-46
Suspended Solids (SS), mg/L	7.6	7.4	7.4	13.0	8.4	6.5
Arsenic (As), µg/L	21	24	22	22	24	21
Copper (Cu), µg/L	5	3	3	4	4	7
Lead (Pb), µg/L	<1	<1	<1	<1	<1	<1
Zinc (Zn), µg/L	16	16	19	16	18	21

Sample ID	F7	F7	G2	G2	G2	G3
Sampling Depth	M	B	S	M	B	S
Tide	Mid-Flood	Mid-Flood	Mid-Flood	Mid-Flood	Mid-Flood	Mid-Flood
Sample Number	19785-47	19785-48	19785-52	19785-53	19785-54	19785-55
Suspended Solids (SS), mg/L	2.8	3.3	3.1	9.4	7.1	14.0
Arsenic (As), µg/L	22	25	21	21	22	21
Copper (Cu), µg/L	9	3	7	8	3	7
Lead (Pb), µg/L	<1	<1	<1	<1	<1	<1
Zinc (Zn), µg/L	19	18	18	17	17	18

Remarks: 1) < = less than

2) S = Surface, M = Middle, B = Bottom

TEST REPORT

Laboratory No.:	19785
Date of Issue:	2014-03-05
Date Received:	2014-03-03
Date Tested:	2014-03-03
Date Completed:	2014-03-05

Page: 4 of 4

Results:

Sample ID	G3	G3	G4	G4
Sampling Depth	M	B	S	B
Tide	Mid-Flood	Mid-Flood	Mid-Flood	Mid-Flood
Sample Number	19785-56	19785-57	19785-58	19785-60
Suspended Solids (SS), mg/L	12.3	5.0	4.6	5.2
Arsenic (As), µg/L	20	25	21	20
Copper (Cu), µg/L	6	6	3	8
Lead (Pb), µg/L	<1	<1	<1	<1
Zinc (Zn), µg/L	19	18	16	17

Remarks: 1) < = less than

2) S = Surface, M = Middle, B = Bottom

*****END OF REPORT*****

TEST REPORT

APPLICANT: Cinotech Consultants Limited
RM 1710, Technology Park,
18 On Lai Street,
Shatin, N.T., Hong Kong

Laboratory No.:	19809
Date of Issue:	2014-03-07
Date Received:	2014-03-05
Date Tested:	2014-03-05
Date Completed:	2014-03-07

ATTN: Miss Mei Ling Tang

Page: 1 of 4

Sample Description : 42 liquid samples as received by customer said to be marine water
Project No. : MA13027
Project Name : Contract No. CV/2012/01
 Sediment Removal at Yim Tin Tsai (East) Fish Culture Zone
Custody No. : MA13027/140305
Sampling Date : 2014-03-05

Test Requested & Methodology:

Item	Parameters	Ref. Method	Limit of Reporting
1	Suspended Solids (SS)	APHA 17ed 2540 D	*0.5 mg/L
2	Arsenic (As)	In-house method SOP076 (ICP-MS)	1 µg/L
2	Copper (Cu)		1 µg/L
4	Lead (Pb)		1 µg/L
5	Zinc (Zn)		2 µg/L

Remark: 1) * Limit of Reporting is reported as Detection Limit

PREPARED AND CHECKED BY:
For and On Behalf of **WELLAB Ltd.**

PATRICK TSE
Laboratory Manager

TEST REPORT

Laboratory No.:	19809
Date of Issue:	2014-03-07
Date Received:	2014-03-05
Date Tested:	2014-03-05
Date Completed:	2014-03-07
Page:	2 of 4

Results:

Sample ID	F4	F4	F4	F5	F5	F5
Sampling Depth	S	M	B	S	M	B
Tide	Mid-Ebb	Mid-Ebb	Mid-Ebb	Mid-Ebb	Mid-Ebb	Mid-Ebb
Sample Number	19809-1	19809-2	19809-3	19809-4	19809-5	19809-6
Suspended Solids (SS), mg/L	5.6	6.9	7.5	9.9	9.5	9.5
Arsenic (As), µg/L	19	22	24	18	21	21
Copper (Cu), µg/L	7	7	5	7	5	5
Lead (Pb), µg/L	<1	<1	<1	<1	<1	<1
Zinc (Zn), µg/L	14	16	19	16	18	14

Sample ID	F6	F6	F6	F7	F7	F7
Sampling Depth	S	M	B	S	M	B
Tide	Mid-Ebb	Mid-Ebb	Mid-Ebb	Mid-Ebb	Mid-Ebb	Mid-Ebb
Sample Number	19809-7	19809-8	19809-9	19809-10	19809-11	19809-12
Suspended Solids (SS), mg/L	8.0	12.3	9.6	6.9	5.7	4.6
Arsenic (As), µg/L	17	21	21	21	18	18
Copper (Cu), µg/L	5	4	5	3	5	4
Lead (Pb), µg/L	<1	<1	<1	<1	<1	<1
Zinc (Zn), µg/L	15	17	16	20	19	16

Sample ID	G2	G2	G2	G3	G3	G3
Sampling Depth	S	M	B	S	M	B
Tide	Mid-Ebb	Mid-Ebb	Mid-Ebb	Mid-Ebb	Mid-Ebb	Mid-Ebb
Sample Number	19809-16	19809-17	19809-18	19809-19	19809-20	19809-21
Suspended Solids (SS), mg/L	10.7	9.1	4.7	7.2	10.1	8.1
Arsenic (As), µg/L	22	20	24	18	21	17
Copper (Cu), µg/L	8	5	3	5	3	5
Lead (Pb), µg/L	<1	<1	<1	<1	<1	<1
Zinc (Zn), µg/L	16	21	18	17	15	18

Remarks: 1) < = less than

2) S = Surface, M = Middle, B = Bottom

TEST REPORT

Laboratory No.:	19809
Date of Issue:	2014-03-07
Date Received:	2014-03-05
Date Tested:	2014-03-05
Date Completed:	2014-03-07

Page: 3 of 4

Results:

Sample ID	G4	G4	F4	F4	F4	F5
Sampling Depth	S	B	S	M	B	S
Tide	Mid-Ebb	Mid-Ebb	Mid-Flood	Mid-Flood	Mid-Flood	Mid-Flood
Sample Number	19809-22	19809-24	19809-37	19809-38	19809-39	19809-40
Suspended Solids (SS), mg/L	11.1	9.3	10.3	8.1	10.8	6.1
Arsenic (As), µg/L	23	18	18	21	19	23
Copper (Cu), µg/L	4	5	3	6	4	4
Lead (Pb), µg/L	<1	<1	<1	<1	<1	<1
Zinc (Zn), µg/L	17	15	21	19	14	18

Sample ID	F5	F5	F6	F6	F6	F7
Sampling Depth	M	B	S	M	B	S
Tide	Mid-Flood	Mid-Flood	Mid-Flood	Mid-Flood	Mid-Flood	Mid-Flood
Sample Number	19809-41	19809-42	19809-43	19809-44	19809-45	19809-46
Suspended Solids (SS), mg/L	5.1	6.5	8.5	10.4	7.2	7.7
Arsenic (As), µg/L	17	18	22	21	20	21
Copper (Cu), µg/L	6	4	3	3	6	6
Lead (Pb), µg/L	<1	<1	<1	<1	<1	<1
Zinc (Zn), µg/L	19	19	17	19	15	19

Sample ID	F7	F7	G2	G2	G2	G3
Sampling Depth	M	B	S	M	B	S
Tide	Mid-Flood	Mid-Flood	Mid-Flood	Mid-Flood	Mid-Flood	Mid-Flood
Sample Number	19809-47	19809-48	19809-52	19809-53	19809-54	19809-55
Suspended Solids (SS), mg/L	4.1	5.5	6.2	9.5	12.1	4.2
Arsenic (As), µg/L	24	19	18	23	17	20
Copper (Cu), µg/L	5	6	5	4	9	7
Lead (Pb), µg/L	<1	<1	<1	<1	<1	<1
Zinc (Zn), µg/L	15	15	15	17	14	17

Remarks: 1) < = less than

2) S = Surface, M = Middle, B = Bottom

TEST REPORT

Laboratory No.:	19809
Date of Issue:	2014-03-07
Date Received:	2014-03-05
Date Tested:	2014-03-05
Date Completed:	2014-03-07

Page: 4 of 4

Results:

Sample ID	G3	G3	G4	G4
Sampling Depth	M	B	S	B
Tide	Mid-Flood	Mid-Flood	Mid-Flood	Mid-Flood
Sample Number	19809-56	19809-57	19809-58	19809-60
Suspended Solids (SS), mg/L	8.5	16.5	7.0	10.4
Arsenic (As), µg/L	18	23	17	22
Copper (Cu), µg/L	7	8	5	7
Lead (Pb), µg/L	<1	<1	<1	<1
Zinc (Zn), µg/L	16	15	17	17

Remarks: 1) <= less than

2) S = Surface, M = Middle, B = Bottom

*****END OF REPORT*****

TEST REPORT

APPLICANT: Cinotech Consultants Limited
RM 1710, Technology Park,
18 On Lai Street,
Shatin, N.T., Hong Kong

Laboratory No.: 19817
Date of Issue: 2014-03-11
Date Received: 2014-03-07
Date Tested: 2014-03-07
Date Completed: 2014-03-11

ATTN: Miss Mei Ling Tang

Page: 1 of 4

Sample Description : 44 liquid samples as received by customer said to be marine water
Project No. : MA13027
Project Name : Contract No. CV/2012/01
Sediment Removal at Yim Tin Tsai (East) Fish Culture Zone
Custody No. : MA13027/140307
Sampling Date : 2014-03-07

Test Requested & Methodology:

Item	Parameters	Ref. Method	Limit of Reporting
1	Suspended Solids (SS)	APHA 17ed 2540 D	*0.5 mg/L
2	Arsenic (As)	In-house method SOP076 (ICP-MS)	1 µg/L
2	Copper (Cu)		1 µg/L
4	Lead (Pb)		1 µg/L
5	Zinc (Zn)		2 µg/L

Remark: 1) * Limit of Reporting is reported as Detection Limit

PREPARED AND CHECKED BY:

For and On Behalf of **WELLAB Ltd.**



PATRICK TSE
Laboratory Manager

TEST REPORT

Laboratory No.:	19817
Date of Issue:	2014-03-11
Date Received:	2014-03-07
Date Tested:	2014-03-07
Date Completed:	2014-03-11

Page: 2 of 4

Results:

Sample ID	F4	F4	F4	F5	F5	F5
Sampling Depth	S	M	B	S	M	B
Tide	Mid-Ebb	Mid-Ebb	Mid-Ebb	Mid-Ebb	Mid-Ebb	Mid-Ebb
Sample Number	19817-1	19817-2	19817-3	19817-4	19817-5	19817-6
Suspended Solids (SS), mg/L	10.2	9.8	3.2	5.0	5.5	8.7
Arsenic (As), µg/L	17	20	18	22	21	21
Copper (Cu), µg/L	8	3	7	3	7	6
Lead (Pb), µg/L	<1	<1	<1	<1	<1	<1
Zinc (Zn), µg/L	19	18	19	18	17	21

Sample ID	F6	F6	F6	F7	F7	F7
Sampling Depth	S	M	B	S	M	B
Tide	Mid-Ebb	Mid-Ebb	Mid-Ebb	Mid-Ebb	Mid-Ebb	Mid-Ebb
Sample Number	19817-7	19817-8	19817-9	19817-10	19817-11	19817-12
Suspended Solids (SS), mg/L	5.9	5.6	9.0	10.6	3.5	10.9
Arsenic (As), µg/L	18	21	23	21	19	22
Copper (Cu), µg/L	4	8	5	6	8	3
Lead (Pb), µg/L	<1	<1	<1	<1	<1	<1
Zinc (Zn), µg/L	18	21	17	18	21	20

Sample ID	G2	G2	G2	G3	G3	G3
Sampling Depth	S	M	B	S	M	B
Tide	Mid-Ebb	Mid-Ebb	Mid-Ebb	Mid-Ebb	Mid-Ebb	Mid-Ebb
Sample Number	19817-16	19817-17	19817-18	19817-19	19817-20	19817-21
Suspended Solids (SS), mg/L	4.0	4.7	5.9	8.8	6.4	8.1
Arsenic (As), µg/L	19	19	20	23	18	20
Copper (Cu), µg/L	5	4	4	5	5	6
Lead (Pb), µg/L	<1	<1	<1	<1	<1	<1
Zinc (Zn), µg/L	17	22	17	22	18	17

Remarks: 1) < = less than

2) S = Surface, M = Middle, B = Bottom

TEST REPORT

Laboratory No.:	19817
Date of Issue:	2014-03-11
Date Received:	2014-03-07
Date Tested:	2014-03-07
Date Completed:	2014-03-11

Page: 3 of 4

Results:

Sample ID	G4	G4	F4	F4	F4	F5
Sampling Depth	S	B	S	M	B	S
Tide	Mid-Ebb	Mid-Ebb	Mid-Flood	Mid-Flood	Mid-Flood	Mid-Flood
Sample Number	19817-22	19817-24	19817-37	19817-38	19817-39	19817-40
Suspended Solids (SS), mg/L	7.3	3.6	10.5	9.7	5.4	7.5
Arsenic (As), µg/L	23	20	21	22	24	18
Copper (Cu), µg/L	5	4	5	3	5	5
Lead (Pb), µg/L	<1	<1	<1	<1	<1	<1
Zinc (Zn), µg/L	19	19	17	18	18	16

Sample ID	F5	F5	F6	F6	F6	F7
Sampling Depth	M	B	S	M	B	S
Tide	Mid-Flood	Mid-Flood	Mid-Flood	Mid-Flood	Mid-Flood	Mid-Flood
Sample Number	19817-41	19817-42	19817-43	19817-44	19817-45	19817-46
Suspended Solids (SS), mg/L	10.0	14.5	2.8	9.0	7.2	10.4
Arsenic (As), µg/L	19	19	22	17	19	20
Copper (Cu), µg/L	4	7	6	6	5	7
Lead (Pb), µg/L	<1	<1	<1	<1	<1	<1
Zinc (Zn), µg/L	22	18	21	18	21	22

Sample ID	F7	F7	G2	G2	G2	G3
Sampling Depth	M	B	S	M	B	S
Tide	Mid-Flood	Mid-Flood	Mid-Flood	Mid-Flood	Mid-Flood	Mid-Flood
Sample Number	19817-47	19817-48	19817-52	19817-53	19817-54	19817-55
Suspended Solids (SS), mg/L	7.9	2.6	6.7	8.7	4.6	4.4
Arsenic (As), µg/L	18	21	18	17	19	17
Copper (Cu), µg/L	6	5	8	3	7	3
Lead (Pb), µg/L	<1	<1	<1	<1	<1	<1
Zinc (Zn), µg/L	18	16	18	22	20	22

Remarks: 1) < = less than

2) S = Surface, M = Middle, B = Bottom

TEST REPORT

Laboratory No.:	19817
Date of Issue:	2014-03-11
Date Received:	2014-03-07
Date Tested:	2014-03-07
Date Completed:	2014-03-11
Page:	4 of 4

Results:

Sample ID	G3	G3
Sampling Depth	M	B
Tide	Mid-Flood	Mid-Flood
Sample Number	19817-56	19817-57
Suspended Solids (SS), mg/L	10.3	7.9
Arsenic (As), µg/L	19	21
Copper (Cu), µg/L	4	7
Lead (Pb), µg/L	<1	<1
Zinc (Zn), µg/L	19	17

Remarks: 1) < = less than

2) S = Surface, M = Middle, B = Bottom

*****END OF REPORT*****

TEST REPORT

APPLICANT: Cinotech Consultants Limited
RM 1710, Technology Park,
18 On Lai Street,
Shatin, N.T., Hong Kong

Laboratory No.: 19828
Date of Issue: 2014-03-12
Date Received: 2014-03-10
Date Tested: 2014-03-10
Date Completed: 2014-03-12

ATTN: Miss Mei Ling Tang

Page: 1 of 4

Sample Description : 44 liquid samples as received by customer said to be marine water
Project No. : MA13027
Project Name : Contract No. CV/2012/01
Sediment Removal at Yim Tin Tsai (East) Fish Culture Zone
Custody No. : MA13027/140310
Sampling Date : 2014-03-10

Test Requested & Methodology:

Item	Parameters	Ref. Method	Limit of Reporting
1	Suspended Solids (SS)	APHA 17ed 2540 D	*0.5 mg/L
2	Arsenic (As)	In-house method SOP076 (ICP-MS)	1 µg/L
2	Copper (Cu)		1 µg/L
4	Lead (Pb)		1 µg/L
5	Zinc (Zn)		2 µg/L

Remark: 1) * Limit of Reporting is reported as Detection Limit

PREPARED AND CHECKED BY:
For and On Behalf of **WELLAB Ltd.**

PATRICK TSE
Laboratory Manager

TEST REPORT

Laboratory No.:	19828
Date of Issue:	2014-03-12
Date Received:	2014-03-10
Date Tested:	2014-03-10
Date Completed:	2014-03-12

Page: 2 of 4

Results:

Sample ID	F4	F4	F4	F5	F5	F5
Sampling Depth	S	M	B	S	M	B
Tide	Mid-Ebb	Mid-Ebb	Mid-Ebb	Mid-Ebb	Mid-Ebb	Mid-Ebb
Sample Number	19828-1	19828-2	19828-3	19828-4	19828-5	19828-6
Suspended Solids (SS), mg/L	8.7	11.0	6.5	8.7	7.2	8.0
Arsenic (As), µg/L	20	18	20	16	17	15
Copper (Cu), µg/L	5	3	3	3	4	3
Lead (Pb), µg/L	<1	<1	<1	<1	<1	<1
Zinc (Zn), µg/L	21	22	18	20	19	17

Sample ID	F6	F6	F6	F7	F7	F7
Sampling Depth	S	M	B	S	M	B
Tide	Mid-Ebb	Mid-Ebb	Mid-Ebb	Mid-Ebb	Mid-Ebb	Mid-Ebb
Sample Number	19828-7	19828-8	19828-9	19828-10	19828-11	19828-12
Suspended Solids (SS), mg/L	4.5	8.8	7.6	7.6	9.7	7.8
Arsenic (As), µg/L	20	15	17	17	16	17
Copper (Cu), µg/L	5	7	6	4	4	4
Lead (Pb), µg/L	<1	<1	<1	<1	<1	<1
Zinc (Zn), µg/L	18	18	21	19	21	19

Sample ID	G2	G2	G2	G3	G3	G3
Sampling Depth	S	M	B	S	M	B
Tide	Mid-Ebb	Mid-Ebb	Mid-Ebb	Mid-Ebb	Mid-Ebb	Mid-Ebb
Sample Number	19828-16	19828-17	19828-18	19828-19	19828-20	19828-21
Suspended Solids (SS), mg/L	6.4	8.6	3.5	7.7	6.1	7.6
Arsenic (As), µg/L	17	21	20	17	22	15
Copper (Cu), µg/L	4	6	4	4	4	5
Lead (Pb), µg/L	<1	<1	<1	<1	<1	<1
Zinc (Zn), µg/L	24	22	18	23	18	18

Remarks: 1) < = less than

2) S = Surface, M = Middle, B = Bottom

TEST REPORT

Laboratory No.:	19828
Date of Issue:	2014-03-12
Date Received:	2014-03-10
Date Tested:	2014-03-10
Date Completed:	2014-03-12
Page:	3 of 4

Results:

Sample ID	G4	G4	F4	F4	F4	F5
Sampling Depth	S	B	S	M	B	S
Tide	Mid-Ebb	Mid-Ebb	Mid-Flood	Mid-Flood	Mid-Flood	Mid-Flood
Sample Number	19828-22	19828-24	19828-37	19828-38	19828-39	19828-40
Suspended Solids (SS), mg/L	11.2	5.7	13.8	7.6	6.1	10.6
Arsenic (As), µg/L	18	21	17	18	18	19
Copper (Cu), µg/L	5	4	6	3	6	6
Lead (Pb), µg/L	<1	<1	<1	<1	<1	<1
Zinc (Zn), µg/L	20	20	19	23	17	18

Sample ID	F5	F5	F6	F6	F6	F7
Sampling Depth	M	B	S	M	B	S
Tide	Mid-Flood	Mid-Flood	Mid-Flood	Mid-Flood	Mid-Flood	Mid-Flood
Sample Number	19828-41	19828-42	19828-43	19828-44	19828-45	19828-46
Suspended Solids (SS), mg/L	10.3	9.6	8.9	10.7	8.7	5.1
Arsenic (As), µg/L	19	20	22	18	18	19
Copper (Cu), µg/L	7	4	7	4	6	3
Lead (Pb), µg/L	<1	<1	<1	<1	<1	<1
Zinc (Zn), µg/L	18	19	18	20	17	20

Sample ID	F7	F7	G2	G2	G2	G3
Sampling Depth	M	B	S	M	B	S
Tide	Mid-Flood	Mid-Flood	Mid-Flood	Mid-Flood	Mid-Flood	Mid-Flood
Sample Number	19828-47	19828-48	19828-52	19828-53	19828-54	19828-55
Suspended Solids (SS), mg/L	4.1	5.7	5.8	3.5	10.1	7.7
Arsenic (As), µg/L	17	17	17	16	17	16
Copper (Cu), µg/L	3	5	6	4	6	6
Lead (Pb), µg/L	<1	<1	<1	<1	<1	<1
Zinc (Zn), µg/L	21	20	18	18	17	22

Remarks: 1) < = less than

2) S = Surface, M = Middle, B = Bottom

TEST REPORT

Laboratory No.:	19828
Date of Issue:	2014-03-12
Date Received:	2014-03-10
Date Tested:	2014-03-10
Date Completed:	2014-03-12

Page: 4 of 4

Results:

Sample ID	G3	G3	G4	G4
Sampling Depth	M	B	S	B
Tide	Mid-Flood	Mid-Flood	Mid-Flood	Mid-Flood
Sample Number	19828-56	19828-57	19828-58	19828-60
Suspended Solids (SS), mg/L	4.0	5.1	8.5	5.6
Arsenic (As), µg/L	19	16	16	16
Copper (Cu), µg/L	5	3	5	4
Lead (Pb), µg/L	<1	<1	<1	<1
Zinc (Zn), µg/L	19	20	18	17

Remarks: 1) < = less than

2) S = Surface, M = Middle, B = Bottom

*****END OF REPORT*****

TEST REPORT

APPLICANT: Cinotech Consultants Limited
RM 1710, Technology Park,
18 On Lai Street,
Shatin, N.T., Hong Kong

Laboratory No.: 19843
Date of Issue: 2014-03-14
Date Received: 2014-03-12
Date Tested: 2014-03-12
Date Completed: 2014-03-14

ATTN: Miss Mei Ling Tang

Page: 1 of 4

Sample Description : 42 liquid samples as received by customer said to be marine water
Project No. : MA13027
Project Name : Contract No. CV/2012/01
Sediment Removal at Yim Tin Tsai (East) Fish Culture Zone
Custody No. : MA13027/140312
Sampling Date : 2014-03-12

Test Requested & Methodology:

Item	Parameters	Ref. Method	Limit of Reporting
1	Suspended Solids (SS)	APHA 17ed 2540 D	*0.5 mg/L
2	Arsenic (As)	In-house method SOP076 (ICP-MS)	1 µg/L
2	Copper (Cu)		1 µg/L
4	Lead (Pb)		1 µg/L
5	Zinc (Zn)		2 µg/L

Remark: 1) * Limit of Reporting is reported as Detection Limit

PREPARED AND CHECKED BY:
For and On Behalf of **WELLAB Ltd.**

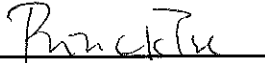
PATRICK TSE
Laboratory Manager

TEST REPORT

Laboratory No.:	19843
Date of Issue:	2014-03-14
Date Received:	2014-03-12
Date Tested:	2014-03-12
Date Completed:	2014-03-14

Page: 2 of 4

Results:

Sample ID	F4	F4	F4	F5	F5	F5
Sampling Depth	S	M	B	S	M	B
Tide	Mid-Ebb	Mid-Ebb	Mid-Ebb	Mid-Ebb	Mid-Ebb	Mid-Ebb
Sample Number	19843-1	19843-2	19843-3	19843-4	19843-5	19843-6
Suspended Solids (SS), mg/L	8.1	8.8	8.9	5.9	4.0	5.9
Arsenic (As), µg/L	17	16	19	21	19	16
Copper (Cu), µg/L	7	5	7	5	8	7
Lead (Pb), µg/L	<1	<1	<1	<1	<1	<1
Zinc (Zn), µg/L	17	18	21	19	19	20

Sample ID	F6	F6	F6	F7	F7	F7
Sampling Depth	S	M	B	S	M	B
Tide	Mid-Ebb	Mid-Ebb	Mid-Ebb	Mid-Ebb	Mid-Ebb	Mid-Ebb
Sample Number	19843-7	19843-8	19843-9	19843-10	19843-11	19843-12
Suspended Solids (SS), mg/L	10.3	2.6	8.1	5.0	7.5	7.1
Arsenic (As), µg/L	16	20	17	16	21	15
Copper (Cu), µg/L	2	3	2	9	4	5
Lead (Pb), µg/L	<1	<1	<1	<1	<1	<1
Zinc (Zn), µg/L	22	17	18	19	20	16

Sample ID	G2	G2	G2	G3	G3	G3
Sampling Depth	S	M	B	S	M	B
Tide	Mid-Ebb	Mid-Ebb	Mid-Ebb	Mid-Ebb	Mid-Ebb	Mid-Ebb
Sample Number	19843-16	19843-17	19843-18	19843-19	19843-20	19843-21
Suspended Solids (SS), mg/L	7.4	6.9	10.6	7.6	17.4	6.8
Arsenic (As), µg/L	17	15	22	16	22	19
Copper (Cu), µg/L	5	3	6	8	3	4
Lead (Pb), µg/L	<1	<1	<1	<1	<1	<1
Zinc (Zn), µg/L	19	16	20	16	18	18

Remarks: 1) < = less than

2) S = Surface, M = Middle, B = Bottom

TEST REPORT

Laboratory No.:	19843
Date of Issue:	2014-03-14
Date Received:	2014-03-12
Date Tested:	2014-03-12
Date Completed:	2014-03-14

Page: 3 of 4

Results:

Sample ID	G4	G4	F4	F4	F4	F5
Sampling Depth	S	B	S	M	B	S
Tide	Mid-Ebb	Mid-Ebb	Mid-Flood	Mid-Flood	Mid-Flood	Mid-Flood
Sample Number	19843-22	19843-24	19843-37	19843-38	19843-39	19843-40
Suspended Solids (SS), mg/L	8.5	13.2	8.4	8.9	6.2	4.3
Arsenic (As), µg/L	18	19	15	17	16	17
Copper (Cu), µg/L	2	4	8	3	3	7
Lead (Pb), µg/L	<1	<1	<1	<1	<1	<1
Zinc (Zn), µg/L	21	18	18	21	17	16

Sample ID	F5	F5	F6	F6	F6	F7
Sampling Depth	M	B	S	M	B	S
Tide	Mid-Flood	Mid-Flood	Mid-Flood	Mid-Flood	Mid-Flood	Mid-Flood
Sample Number	19843-41	19843-42	19843-43	19843-44	19843-45	19843-46
Suspended Solids (SS), mg/L	9.2	9.2	10.0	11.3	11.2	10.0
Arsenic (As), µg/L	16	17	17	18	18	18
Copper (Cu), µg/L	7	3	4	3	7	7
Lead (Pb), µg/L	<1	<1	<1	<1	<1	<1
Zinc (Zn), µg/L	17	21	17	17	17	21

Sample ID	F7	F7	G2	G2	G2	G3
Sampling Depth	M	B	S	M	B	S
Tide	Mid-Flood	Mid-Flood	Mid-Flood	Mid-Flood	Mid-Flood	Mid-Flood
Sample Number	19843-47	19843-48	19843-52	19843-53	19843-54	19843-55
Suspended Solids (SS), mg/L	6.9	8.0	10.6	10.8	10.1	9.5
Arsenic (As), µg/L	17	17	17	16	19	16
Copper (Cu), µg/L	3	7	7	5	6	4
Lead (Pb), µg/L	<1	<1	<1	<1	<1	<1
Zinc (Zn), µg/L	17	23	16	17	22	17

Remarks: 1) < = less than

2) S = Surface, M = Middle, B = Bottom

TEST REPORT

Laboratory No.:	19843
Date of Issue:	2014-03-14
Date Received:	2014-03-12
Date Tested:	2014-03-12
Date Completed:	2014-03-14

Page: 4 of 4

Results:

Sample ID	G3	G3	G4	G4
Sampling Depth	M	B	S	B
Tide	Mid-Flood	Mid-Flood	Mid-Flood	Mid-Flood
Sample Number	19843-50	19843-57	19843-58	19843-60
Suspended Solids (SS), mg/L	4.8	7.7	10.0	6.0
Arsenic (As), µg/L	18	15	21	21
Copper (Cu), µg/L	5	2	6	4
Lead (Pb), µg/L	<1	<1	<1	<1
Zinc (Zn), µg/L	17	16	16	16

Remarks: 1) < = less than

2) S = Surface, M = Middle, B = Bottom

*****END OF REPORT*****

TEST REPORT

APPLICANT: Cinotech Consultants Limited
RM 1710, Technology Park,
18 On Lai Street,
Shatin, N.T., Hong Kong

Laboratory No.:	19857
Date of Issue:	2014-03-18
Date Received:	2014-03-14
Date Tested:	2014-03-14
Date Completed:	2014-03-18

ATTN: Miss Mei Ling Tang

Page: 1 of 4

Sample Description : 43 liquid samples as received by customer said to be marine water
Project No. : MA13027
Project Name : Contract No. CV/2012/01
 Sediment Removal at Yim Tin Tsai (East) Fish Culture Zone
Custody No. : MA13027/140314
Sampling Date : 2014-03-14

Test Requested & Methodology:

Item	Parameters	Ref. Method	Limit of Reporting
1	Suspended Solids (SS)	APHA 17ed 2540 D	*0.5 mg/L
2	Arsenic (As)	In-house method SOP076 (ICP-MS)	1 µg/L
2	Copper (Cu)		1 µg/L
4	Lead (Pb)		1 µg/L
5	Zinc (Zn)		2 µg/L

Remark: 1) * Limit of Reporting is reported as Detection Limit

PREPARED AND CHECKED BY:
For and On Behalf of **WELLAB Ltd.**

PATRICK TSE
Laboratory Manager

TEST REPORT

Laboratory No.:	19857
Date of Issue:	2014-03-18
Date Received:	2014-03-14
Date Tested:	2014-03-14
Date Completed:	2014-03-18

Page: 2 of 4

Results:

Sample ID	F4	F4	F4	F5	F5	F5
Sampling Depth	S	M	B	S	M	B
Tide	Mid-Ebb	Mid-Ebb	Mid-Ebb	Mid-Ebb	Mid-Ebb	Mid-Ebb
Sample Number	19857-1	19857-2	19857-3	19857-4	19857-5	19857-6
Suspended Solids (SS), mg/L	7.2	5.2	4.3	4.3	5.2	6.8
Arsenic (As), µg/L	19	21	21	21	20	22
Copper (Cu), µg/L	5	4	4	3	3	4
Lead (Pb), µg/L	<1	<1	<1	<1	<1	<1
Zinc (Zn), µg/L	17	21	21	18	19	17

Sample ID	F6	F6	F6	F7	F7	F7
Sampling Depth	S	M	B	S	M	B
Tide	Mid-Ebb	Mid-Ebb	Mid-Ebb	Mid-Ebb	Mid-Ebb	Mid-Ebb
Sample Number	19857-7	19857-8	19857-9	19857-10	19857-11	19857-12
Suspended Solids (SS), mg/L	7.6	6.5	7.3	5.2	5.9	8.0
Arsenic (As), µg/L	19	21	24	18	19	18
Copper (Cu), µg/L	4	7	7	3	5	6
Lead (Pb), µg/L	<1	<1	<1	<1	<1	<1
Zinc (Zn), µg/L	20	22	20	18	21	21

Sample ID	G2	G2	G2	G3	G3	G3
Sampling Depth	S	M	B	S	M	B
Tide	Mid-Ebb	Mid-Ebb	Mid-Ebb	Mid-Ebb	Mid-Ebb	Mid-Ebb
Sample Number	19857-16	19857-17	19857-18	19857-19	19857-20	19857-21
Suspended Solids (SS), mg/L	6.1	6.9	4.7	2.8	6.3	4.4
Arsenic (As), µg/L	23	19	19	19	22	19
Copper (Cu), µg/L	5	8	5	8	5	5
Lead (Pb), µg/L	<1	<1	<1	<1	<1	<1
Zinc (Zn), µg/L	21	17	19	17	18	19

Remarks: 1) < = less than

2) S = Surface, M = Middle, B = Bottom

TEST REPORT

Laboratory No.:	19857
Date of Issue:	2014-03-18
Date Received:	2014-03-14
Date Tested:	2014-03-14
Date Completed:	2014-03-18

Page: 3 of 4

Results:

Sample ID	G4	G4	F4	F4	F4	F5
Sampling Depth	S	B	S	M	B	S
Tide	Mid-Ebb	Mid-Ebb	Mid-Flood	Mid-Flood	Mid-Flood	Mid-Flood
Sample Number	19857-22	19857-24	19857-37	19857-38	19857-39	19857-40
Suspended Solids (SS), mg/L	5.0	3.1	6.7	8.7	4.7	8.2
Arsenic (As), µg/L	21	19	19	21	19	19
Copper (Cu), µg/L	3	8	7	4	6	6
Lead (Pb), µg/L	<1	<1	<1	<1	<1	<1
Zinc (Zn), µg/L	20	18	23	19	16	16

Sample ID	F5	F5	F6	F6	F6	F7
Sampling Depth	M	B	S	M	B	S
Tide	Mid-Flood	Mid-Flood	Mid-Flood	Mid-Flood	Mid-Flood	Mid-Flood
Sample Number	19857-41	19857-42	19857-43	19857-44	19857-45	19857-46
Suspended Solids (SS), mg/L	6.1	6.5	4.4	6.7	9.6	5.6
Arsenic (As), µg/L	17	22	21	18	21	24
Copper (Cu), µg/L	3	4	3	6	6	5
Lead (Pb), µg/L	<1	<1	<1	<1	<1	<1
Zinc (Zn), µg/L	19	21	18	20	20	20

Sample ID	F7	F7	G2	G2	G2	G3
Sampling Depth	M	B	S	M	B	S
Tide	Mid-Flood	Mid-Flood	Mid-Flood	Mid-Flood	Mid-Flood	Mid-Flood
Sample Number	19857-47	19857-48	19857-52	19857-53	19857-54	19857-55
Suspended Solids (SS), mg/L	9.2	9.5	4.9	5.7	5.0	5.6
Arsenic (As), µg/L	20	20	18	18	23	22
Copper (Cu), µg/L	3	3	4	6	5	5
Lead (Pb), µg/L	<1	<1	<1	<1	<1	<1
Zinc (Zn), µg/L	21	16	21	22	19	16

Remarks: 1) < = less than

2) S = Surface, M = Middle, B = Bottom

TEST REPORT

Laboratory No.:	19857
Date of Issue:	2014-03-18
Date Received:	2014-03-14
Date Tested:	2014-03-14
Date Completed:	2014-03-18

Page: 4 of 4

Results:

Sample ID	G3	G3	G4	G4
Sampling Depth	M	B	S	B
Tide	Mid-Flood	Mid-Flood	Mid-Flood	Mid-Flood
Sample Number	19857-56	19857-57	19857-58	19857-60
Suspended Solids (SS), mg/L	6.1	8.0	5.9	6.7
Arsenic (As), µg/L	19	18	23	23
Copper (Cu), µg/L	5	6	4	3
Lead (Pb), µg/L	<1	<1	<1	<1
Zinc (Zn), µg/L	19	18	19	18

Remarks: 1) <= less than

2) S = Surface, M = Middle, B = Bottom

*****END OF REPORT*****

TEST REPORT

APPLICANT: Cinotech Consultants Limited
RM 1710, Technology Park,
18 On Lai Street,
Shatin, N.T., Hong Kong

Laboratory No.:	19870
Date of Issue:	2014-03-19
Date Received:	2014-03-17
Date Tested:	2014-03-17
Date Completed:	2014-03-19

ATTN: Miss Mei Ling Tang

Page: 1 of 4

Sample Description : 44 liquid samples as received by customer said to be marine water
Project No. : MA13027
Project Name : Contract No. CV/2012/01
 Sediment Removal at Yim Tin Tsai (East) Fish Culture Zone
Custody No. : MA13027/140317
Sampling Date : 2014-03-17

Test Requested & Methodology:

Item	Parameters	Ref. Method	Limit of Reporting
1	Suspended Solids (SS)	APHA 17ed 2540 D	*0.5 mg/L
2	Arsenic (As)	In-house method SOP076 (ICP-MS)	1 µg/L
2	Copper (Cu)		1 µg/L
4	Lead (Pb)		1 µg/L
5	Zinc (Zn)		2 µg/L

Remark: 1) * Limit of Reporting is reported as Detection Limit

PREPARED AND CHECKED BY:
For and On Behalf of **WELLAB Ltd.**

PATRICK TSE
Laboratory Manager

TEST REPORT

Laboratory No.:	19870
Date of Issue:	2014-03-19
Date Received:	2014-03-17
Date Tested:	2014-03-17
Date Completed:	2014-03-19

Page: 2 of 4

Results:

Sample ID	F4	F4	F4	F5	F5	F5
Sampling Depth	S	M	B	S	M	B
Tide	Mid-Ebb	Mid-Ebb	Mid-Ebb	Mid-Ebb	Mid-Ebb	Mid-Ebb
Sample Number	19870-1	19870-2	19870-3	19870-4	19870-5	19870-6
Suspended Solids (SS), mg/L	5.1	5.7	5.3	7.6	8.1	7.0
Arsenic (As), µg/L	19	19	24	18	22	19
Copper (Cu), µg/L	6	3	4	5	7	8
Lead (Pb), µg/L	<1	<1	<1	<1	<1	<1
Zinc (Zn), µg/L	21	17	17	21	17	18

Sample ID	F6	F6	F6	F7	F7	F7
Sampling Depth	S	M	B	S	M	B
Tide	Mid-Ebb	Mid-Ebb	Mid-Ebb	Mid-Ebb	Mid-Ebb	Mid-Ebb
Sample Number	19870-7	19870-8	19870-9	19870-10	19870-11	19870-12
Suspended Solids (SS), mg/L	5.9	7.1	4.6	9.1	6.3	6.3
Arsenic (As), µg/L	19	19	17	18	18	19
Copper (Cu), µg/L	3	6	6	3	4	3
Lead (Pb), µg/L	<1	<1	<1	<1	<1	<1
Zinc (Zn), µg/L	18	17	20	20	21	16

Sample ID	G2	G2	G2	G3	G3	G3
Sampling Depth	S	M	B	S	M	B
Tide	Mid-Ebb	Mid-Ebb	Mid-Ebb	Mid-Ebb	Mid-Ebb	Mid-Ebb
Sample Number	19870-16	19870-17	19870-18	19870-19	19870-20	19870-21
Suspended Solids (SS), mg/L	4.8	6.4	7.4	8.9	9.1	5.8
Arsenic (As), µg/L	18	21	22	22	18	17
Copper (Cu), µg/L	4	9	5	5	9	8
Lead (Pb), µg/L	<1	<1	<1	<1	<1	<1
Zinc (Zn), µg/L	17	22	18	20	16	21

Remarks: 1) <= less than

2) S = Surface, M = Middle, B = Bottom

TEST REPORT

Laboratory No.:	19870
Date of Issue:	2014-03-19
Date Received:	2014-03-17
Date Tested:	2014-03-17
Date Completed:	2014-03-19

Page: 3 of 4

Results:

Sample ID	G4	G4	F4	F4	F4	F5
Sampling Depth	S	B	S	M	B	S
Tide	Mid-Ebb	Mid-Ebb	Mid-Flood	Mid-Flood	Mid-Flood	Mid-Flood
Sample Number	19870-22	19870-24	19870-37	19870-38	19870-39	19870-40
Suspended Solids (SS), mg/L	7.8	8.4	6.8	8.7	5.3	7.8
Arsenic (As), µg/L	18	20	18	22	18	22
Copper (Cu), µg/L	8	4	4	5	8	6
Lead (Pb), µg/L	<1	<1	<1	<1	<1	<1
Zinc (Zn), µg/L	17	17	18	17	18	18

Sample ID	F5	F5	F6	F6	F6	F7
Sampling Depth	M	B	S	M	B	S
Tide	Mid-Flood	Mid-Flood	Mid-Flood	Mid-Flood	Mid-Flood	Mid-Flood
Sample Number	19870-41	19870-42	19870-43	19870-44	19870-45	19870-46
Suspended Solids (SS), mg/L	3.9	4.5	9.1	6.8	5.7	6.5
Arsenic (As), µg/L	18	18	18	22	18	23
Copper (Cu), µg/L	8	3	6	5	6	5
Lead (Pb), µg/L	<1	<1	<1	<1	<1	<1
Zinc (Zn), µg/L	18	18	18	17	17	17

Sample ID	F7	F7	G2	G2	G2	G3
Sampling Depth	M	B	S	M	B	S
Tide	Mid-Flood	Mid-Flood	Mid-Flood	Mid-Flood	Mid-Flood	Mid-Flood
Sample Number	19870-47	19870-48	19870-52	19870-53	19870-54	19870-55
Suspended Solids (SS), mg/L	7.1	7.7	7.4	5.4	7.9	11.2
Arsenic (As), µg/L	18	22	19	17	19	17
Copper (Cu), µg/L	4	4	8	6	7	3
Lead (Pb), µg/L	<1	<1	<1	<1	<1	<1
Zinc (Zn), µg/L	22	16	19	21	18	16

Remarks: 1) < = less than

2) S = Surface, M = Middle, B = Bottom

TEST REPORT

Laboratory No.:	19870
Date of Issue:	2014-03-19
Date Received:	2014-03-17
Date Tested:	2014-03-17
Date Completed:	2014-03-19

Page: 4 of 4

Results:

Sample ID	G3	G3	G4	G4
Sampling Depth	M	B	S	B
Tide	Mid-Flood	Mid-Flood	Mid-Flood	Mid-Flood
Sample Number	19870-56	19870-57	19870-58	19870-60
Suspended Solids (SS), mg/L	13.8	5.7	4.9	4.7
Arsenic (As), µg/L	21	18	17	18
Copper (Cu), µg/L	5	6	3	3
Lead (Pb), µg/L	<1	<1	<1	<1
Zinc (Zn), µg/L	18	17	20	19

Remarks: 1) <= less than

2) S = Surface, M = Middle, B = Bottom

*****END OF REPORT*****

TEST REPORT

APPLICANT: Cinotech Consultants Limited
RM 1710, Technology Park,
18 On Lai Street,
Shatin, N.T., Hong Kong

Laboratory No.:	19883
Date of Issue:	2014-03-21
Date Received:	2014-03-19
Date Tested:	2014-03-19
Date Completed:	2014-03-21

ATTN: Miss Mei Ling Tang

Page: 1 of 4

Sample Description : 42 liquid samples as received by customer said to be marine water
Project No. : MA13027
Project Name : Contract No. CV/2012/01
 Sediment Removal at Yim Tin Tsai (East) Fish Culture Zone
Custody No. : MA13027/140319
Sampling Date : 2014-03-19

Test Requested & Methodology:

Item	Parameters	Ref. Method	Limit of Reporting
1	Suspended Solids (SS)	APHA 17ed 2540 D	*0.5 mg/L
2	Arsenic (As)	In-house method SOP076 (ICP-MS)	1 µg/L
2	Copper (Cu)		1 µg/L
4	Lead (Pb)		1 µg/L
5	Zinc (Zn)		2 µg/L

Remark: 1) * Limit of Reporting is reported as Detection Limit

PREPARED AND CHECKED BY:
For and On Behalf of **WELLAB Ltd.**

PATRICK TSE
Laboratory Manager

TEST REPORT

Laboratory No.:	19883
Date of Issue:	2014-03-21
Date Received:	2014-03-19
Date Tested:	2014-03-19
Date Completed:	2014-03-21

Page: 2 of 4

Results:

Sample ID	F4	F4	F4	F5	F5	F5
Sampling Depth	S	M	B	S	M	B
Tide	Mid-Ebb	Mid-Ebb	Mid-Ebb	Mid-Ebb	Mid-Ebb	Mid-Ebb
Sample Number	19883-1	19883-2	19883-3	19883-4	19883-5	19883-6
Suspended Solids (SS), mg/L	5.7	8.8	3.6	7.3	7.4	7.1
Arsenic (As), µg/L	19	20	24	19	22	20
Copper (Cu), µg/L	5	8	7	8	6	5
Lead (Pb), µg/L	<1	<1	<1	<1	<1	<1
Zinc (Zn), µg/L	18	18	21	18	21	18

Sample ID	F6	F6	F6	F7	F7	F7
Sampling Depth	S	M	B	S	M	B
Tide	Mid-Ebb	Mid-Ebb	Mid-Ebb	Mid-Ebb	Mid-Ebb	Mid-Ebb
Sample Number	19883-7	19883-8	19883-9	19883-10	19883-11	19883-12
Suspended Solids (SS), mg/L	18.0	4.4	9.9	6.3	4.6	7.8
Arsenic (As), µg/L	25	19	21	19	20	23
Copper (Cu), µg/L	5	5	5	7	5	5
Lead (Pb), µg/L	<1	<1	<1	<1	<1	<1
Zinc (Zn), µg/L	22	18	17	18	16	20

Sample ID	G2	G2	G2	G3	G3	G3
Sampling Depth	S	M	B	S	M	B
Tide	Mid-Ebb	Mid-Ebb	Mid-Ebb	Mid-Ebb	Mid-Ebb	Mid-Ebb
Sample Number	19883-16	19883-17	19883-18	19883-19	19883-20	19883-21
Suspended Solids (SS), mg/L	4.6	3.8	5.9	12.2	11.0	8.5
Arsenic (As), µg/L	23	24	20	22	23	18
Copper (Cu), µg/L	10	4	4	3	4	8
Lead (Pb), µg/L	<1	<1	<1	<1	<1	<1
Zinc (Zn), µg/L	20	19	16	17	17	19

Remarks: 1) < = less than

2) S = Surface, M = Middle, B = Bottom

TEST REPORT

Laboratory No.:	19883
Date of Issue:	2014-03-21
Date Received:	2014-03-19
Date Tested:	2014-03-19
Date Completed:	2014-03-21

Page: 3 of 4

Results:

Sample ID	G4	G4	F4	F4	F4	F5
Sampling Depth	S	B	S	M	B	S
Tide	Mid-Ebb	Mid-Ebb	Mid-Flood	Mid-Flood	Mid-Flood	Mid-Flood
Sample Number	19883-22	19883-24	19883-37	19883-38	19883-39	19883-40
Suspended Solids (SS), mg/L	5.0	5.6	7.6	7.0	6.3	8.5
Arsenic (As), µg/L	19	22	21	22	22	19
Copper (Cu), µg/L	4	5	5	4	7	5
Lead (Pb), µg/L	<1	<1	<1	<1	<1	<1
Zinc (Zn), µg/L	17	20	19	21	17	18

Sample ID	F5	F5	F6	F6	F6	F7
Sampling Depth	M	B	S	M	B	S
Tide	Mid-Flood	Mid-Flood	Mid-Flood	Mid-Flood	Mid-Flood	Mid-Flood
Sample Number	19883-41	19883-42	19883-43	19883-44	19883-45	19883-46
Suspended Solids (SS), mg/L	12.0	7.6	6.0	5.9	13.2	10.0
Arsenic (As), µg/L	24	19	24	19	18	23
Copper (Cu), µg/L	9	8	7	4	4	7
Lead (Pb), µg/L	<1	<1	<1	<1	<1	<1
Zinc (Zn), µg/L	18	19	16	17	18	17

Sample ID	F7	F7	G2	G2	G2	G3
Sampling Depth	M	B	S	M	B	S
Tide	Mid-Flood	Mid-Flood	Mid-Flood	Mid-Flood	Mid-Flood	Mid-Flood
Sample Number	19883-47	19883-48	19883-52	19883-53	19883-54	19883-55
Suspended Solids (SS), mg/L	4.8	7.8	5.3	9.3	5.5	9.3
Arsenic (As), µg/L	18	19	23	22	22	25
Copper (Cu), µg/L	7	8	4	3	4	5
Lead (Pb), µg/L	<1	<1	<1	<1	<1	<1
Zinc (Zn), µg/L	16	19	17	18	17	18

Remarks: 1) < = less than

2) S = Surface, M = Middle, B = Bottom

TEST REPORT

Laboratory No.:	19883
Date of Issue:	2014-03-21
Date Received:	2014-03-19
Date Tested:	2014-03-19
Date Completed:	2014-03-21

Page: 4 of 4

Results:

Sample ID	G3	G3	G4	G4
Sampling Depth	M	B	S	B
Tide	Mid-Flood	Mid-Flood	Mid-Flood	Mid-Flood
Sample Number	19883-56	19883-57	19883-58	19883-60
Suspended Solids (SS), mg/L	6.9	6.7	10.6	7.8
Arsenic (As), µg/L	20	19	18	18
Copper (Cu), µg/L	4	5	6	8
Lead (Pb), µg/L	<1	<1	<1	<1
Zinc (Zn), µg/L	17	19	18	17

Remarks: 1) < = less than

2) S = Surface, M = Middle, B = Bottom

*****END OF REPORT*****

TEST REPORT

APPLICANT: Cinotech Consultants Limited
RM 1710, Technology Park,
18 On Lai Street,
Shatin, N.T., Hong Kong

Laboratory No.:	19893
Date of Issue:	2014-03-25
Date Received:	2014-03-21
Date Tested:	2014-03-21
Date Completed:	2014-03-25

ATTN: Miss Mei Ling Tang

Page: 1 of 4

Sample Description : 40 liquid samples as received by customer said to be marine water
Project No. : MA13027
Project Name : Contract No. CV/2012/01
 Sediment Removal at Yim Tin Tsai (East) Fish Culture Zone
Custody No. : MA13027/140321
Sampling Date : 2014-03-21

Test Requested & Methodology:

Item	Parameters	Ref. Method	Limit of Reporting
1	Suspended Solids (SS)	APHA 17ed 2540 D	*0.5 mg/L
2	Arsenic (As)	In-house method SOP076 (ICP-MS)	1 µg/L
2	Copper (Cu)		1 µg/L
4	Lead (Pb)		1 µg/L
5	Zinc (Zn)		2 µg/L

Remark: 1) * Limit of Reporting is reported as Detection Limit

PREPARED AND CHECKED BY:
For and On Behalf of **WELLAB Ltd.**

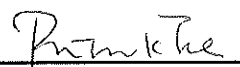
PATRICK TSE
Laboratory Manager

TEST REPORT

Laboratory No.:	19893
Date of Issue:	2014-03-25
Date Received:	2014-03-21
Date Tested:	2014-03-21
Date Completed:	2014-03-25

Page: 2 of 4

Results:

Sample ID	F4	F4	F4	F5	F5	F5
Sampling Depth	S	M	B	S	M	B
Tide	Mid-Ebb	Mid-Ebb	Mid-Ebb	Mid-Ebb	Mid-Ebb	Mid-Ebb
Sample Number	19893-1	19893-2	19893-3	19893-4	19893-5	19893-6
Suspended Solids (SS), mg/L	10.4	9.4	6.7	6.6	8.6	10.2
Arsenic (As), µg/L	21	21	22	20	22	18
Copper (Cu), µg/L	4	7	3	2	2	3
Lead (Pb), µg/L	<1	<1	<1	<1	<1	<1
Zinc (Zn), µg/L	17	20	17	22	16	16

Sample ID	F6	F6	F6	F7	F7	F7
Sampling Depth	S	M	B	S	M	B
Tide	Mid-Ebb	Mid-Ebb	Mid-Ebb	Mid-Ebb	Mid-Ebb	Mid-Ebb
Sample Number	19893-7	19893-8	19893-9	19893-10	19893-11	19893-12
Suspended Solids (SS), mg/L	7.9	9.3	11.7	15.4	5.3	10.1
Arsenic (As), µg/L	20	18	19	18	20	23
Copper (Cu), µg/L	7	5	6	4	2	6
Lead (Pb), µg/L	<1	<1	<1	<1	<1	<1
Zinc (Zn), µg/L	17	17	22	16	20	20

Sample ID	G2	G2	G2	G3	G3	G3
Sampling Depth	S	M	B	S	M	B
Tide	Mid-Ebb	Mid-Ebb	Mid-Ebb	Mid-Ebb	Mid-Ebb	Mid-Ebb
Sample Number	19893-16	19893-17	19893-18	19893-19	19893-20	19893-21
Suspended Solids (SS), mg/L	7.3	8.0	8.4	8.0	7.6	9.8
Arsenic (As), µg/L	23	18	20	22	21	18
Copper (Cu), µg/L	3	7	3	3	7	4
Lead (Pb), µg/L	<1	<1	<1	<1	<1	<1
Zinc (Zn), µg/L	18	16	20	20	17	19

Remarks: 1) <= less than

2) S = Surface, M = Middle, B = Bottom

TEST REPORT

Laboratory No.:	19893
Date of Issue:	2014-03-25
Date Received:	2014-03-21
Date Tested:	2014-03-21
Date Completed:	2014-03-25

Page: 3 of 4

Results:

Sample ID	G4	G4	F4	F4	F4	F5
Sampling Depth	S	B	S	M	B	S
Tide	Mid-Ebb	Mid-Ebb	Mid-Flood	Mid-Flood	Mid-Flood	Mid-Flood
Sample Number	19893-22	19893-24	19893-37	19893-38	19893-39	19893-40
Suspended Solids (SS), mg/L	8.4	10.4	14.7	6.6	6.7	6.7
Arsenic (As), µg/L	23	22	19	24	21	25
Copper (Cu), µg/L	4	3	6	5	4	2
Lead (Pb), µg/L	<1	<1	<1	<1	<1	<1
Zinc (Zn), µg/L	18	15	19	19	18	21

Sample ID	F5	F5	F6	F6	F6	F7
Sampling Depth	M	B	S	M	B	S
Tide	Mid-Flood	Mid-Flood	Mid-Flood	Mid-Flood	Mid-Flood	Mid-Flood
Sample Number	19893-41	19893-42	19893-43	19893-44	19893-45	19893-46
Suspended Solids (SS), mg/L	14.1	6.4	9.4	3.1	9.2	10.0
Arsenic (As), µg/L	20	19	18	23	23	25
Copper (Cu), µg/L	3	5	2	5	3	3
Lead (Pb), µg/L	<1	<1	<1	<1	<1	<1
Zinc (Zn), µg/L	17	17	18	15	18	20

Sample ID	F7	F7	G2	G2	G2	G3
Sampling Depth	M	B	S	M	B	S
Tide	Mid-Flood	Mid-Flood	Mid-Flood	Mid-Flood	Mid-Flood	Mid-Flood
Sample Number	19893-47	19893-48	19893-52	19893-53	19893-54	19893-55
Suspended Solids (SS), mg/L	8.7	7.2	8.3	9.4	4.5	10.2
Arsenic (As), µg/L	21	18	19	22	24	23
Copper (Cu), µg/L	7	5	5	5	2	3
Lead (Pb), µg/L	<1	<1	<1	<1	<1	<1
Zinc (Zn), µg/L	19	18	21	16	18	18

Remarks: 1) < = less than

2) S = Surface, M = Middle, B = Bottom

TEST REPORT

Laboratory No.:	19893
Date of Issue:	2014-03-25
Date Received:	2014-03-21
Date Tested:	2014-03-21
Date Completed:	2014-03-25

Page: 4 of 4

Results:

Sample ID	G3	G3	G4	G4
Sampling Depth	M	B	S	B
Tide	Mid-Flood	Mid-Flood	Mid-Flood	Mid-Flood
Sample Number	19893-56	19893-57	19893-58	19893-60
Suspended Solids (SS), mg/L	10.4	9.7	7.2	8.4
Arsenic (As), µg/L	20	18	21	18
Copper (Cu), µg/L	5	5	4	4
Lead (Pb), µg/L	<1	<1	<1	<1
Zinc (Zn), µg/L	16	17	21	21

Remarks: 1) <= less than

2) S = Surface, M = Middle, B = Bottom

*****END OF REPORT*****

TEST REPORT

APPLICANT: Cinotech Consultants Limited
RM 1710, Technology Park,
18 On Lai Street,
Shatin, N.T., Hong Kong

Laboratory No.:	19906
Date of Issue:	2014-03-26
Date Received:	2014-03-24
Date Tested:	2014-03-24
Date Completed:	2014-03-26

ATTN: Miss Mei Ling Tang

Page: 1 of 4

Sample Description : 40 liquid samples as received by customer said to be marine water
Project No. : MA13027
Project Name : Contract No. CV/2012/01
 Sediment Removal at Yim Tin Tsai (East) Fish Culture Zone
Custody No. : MA13027/140324
Sampling Date : 2014-03-24

Test Requested & Methodology:

Item	Parameters	Ref. Method	Limit of Reporting
1	Suspended Solids (SS)	APHA 17ed 2540 D	*0.5 mg/L
2	Arsenic (As)	In-house method SOP076 (ICP-MS)	1 µg/L
2	Copper (Cu)		1 µg/L
4	Lead (Pb)		1 µg/L
5	Zinc (Zn)		2 µg/L

Remark: 1) * Limit of Reporting is reported as Detection Limit

PREPARED AND CHECKED BY:
 For and On Behalf of **WELLAB Ltd.**

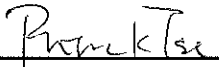

PATRICK TSE
 Laboratory Manager

TEST REPORT

Laboratory No.:	19906
Date of Issue:	2014-03-26
Date Received:	2014-03-24
Date Tested:	2014-03-24
Date Completed:	2014-03-26

Page: 2 of 4

Results:

Sample ID	F4	F4	F4	F5	F5	F5
Sampling Depth	S	M	B	S	M	B
Tide	Mid-Ebb	Mid-Ebb	Mid-Ebb	Mid-Ebb	Mid-Ebb	Mid-Ebb
Sample Number	19906-1	19906-2	19906-3	19906-4	19906-5	19906-6
Suspended Solids (SS), mg/L	9.6	5.6	8.2	9.0	12.3	6.4
Arsenic (As), µg/L	20	14	18	16	21	21
Copper (Cu), µg/L	3	3	4	3	2	4
Lead (Pb), µg/L	<1	<1	<1	<1	<1	<1
Zinc (Zn), µg/L	17	18	16	18	14	14

Sample ID	F6	F6	F6	F7	F7	F7
Sampling Depth	S	M	B	S	M	B
Tide	Mid-Ebb	Mid-Ebb	Mid-Ebb	Mid-Ebb	Mid-Ebb	Mid-Ebb
Sample Number	19906-7	19906-8	19906-9	19906-10	19906-11	19906-12
Suspended Solids (SS), mg/L	5.5	5.5	6.8	11.7	4.8	12.4
Arsenic (As), µg/L	22	19	16	18	15	19
Copper (Cu), µg/L	5	2	6	6	3	3
Lead (Pb), µg/L	<1	<1	<1	<1	<1	<1
Zinc (Zn), µg/L	18	14	15	18	14	19

Sample ID	G2	G2	G2	G3	G3	G3
Sampling Depth	S	M	B	S	M	B
Tide	Mid-Ebb	Mid-Ebb	Mid-Ebb	Mid-Ebb	Mid-Ebb	Mid-Ebb
Sample Number	19906-16	19906-17	19906-18	19906-19	19906-20	19906-21
Suspended Solids (SS), mg/L	6.1	5.2	14.3	7.4	14.0	6.6
Arsenic (As), µg/L	22	15	18	17	22	15
Copper (Cu), µg/L	6	3	4	2	5	3
Lead (Pb), µg/L	<1	<1	<1	<1	<1	<1
Zinc (Zn), µg/L	15	18	13	15	20	20

Remarks: 1) <= less than

2) S = Surface, M = Middle, B = Bottom

TEST REPORT

Laboratory No.:	19906
Date of Issue:	2014-03-26
Date Received:	2014-03-24
Date Tested:	2014-03-24
Date Completed:	2014-03-26

Page: 3 of 4

Results:

Sample ID	G4	G4	F4	F4	F4	F5
Sampling Depth	S	B	S	M	B	S
Tide	Mid-Ebb	Mid-Ebb	Mid-Flood	Mid-Flood	Mid-Flood	Mid-Flood
Sample Number	19906-22	19906-24	19906-37	19906-38	19906-39	19906-40
Suspended Solids (SS), mg/L	10.6	9.0	9.9	7.0	11.3	5.1
Arsenic (As), µg/L	15	20	17	19	14	16
Copper (Cu), µg/L	4	3	4	2	5	3
Lead (Pb), µg/L	<1	<1	<1	<1	<1	<1
Zinc (Zn), µg/L	13	17	20	20	20	15

Sample ID	F5	F5	F6	F6	F6	F7
Sampling Depth	M	B	S	M	B	S
Tide	Mid-Flood	Mid-Flood	Mid-Flood	Mid-Flood	Mid-Flood	Mid-Flood
Sample Number	19906-41	19906-42	19906-43	19906-44	19906-45	19906-46
Suspended Solids (SS), mg/L	8.0	9.1	5.7	6.6	14.7	6.3
Arsenic (As), µg/L	18	17	18	14	16	14
Copper (Cu), µg/L	5	5	2	2	2	6
Lead (Pb), µg/L	<1	<1	<1	<1	<1	<1
Zinc (Zn), µg/L	20	13	14	15	18	18

Sample ID	F7	F7	G2	G2	G2	G3
Sampling Depth	M	B	S	M	B	S
Tide	Mid-Flood	Mid-Flood	Mid-Flood	Mid-Flood	Mid-Flood	Mid-Flood
Sample Number	19906-47	19906-48	19906-52	19906-53	19906-54	19906-55
Suspended Solids (SS), mg/L	8.3	8.9	13.5	8.1	7.5	7.8
Arsenic (As), µg/L	15	17	21	15	16	18
Copper (Cu), µg/L	5	3	3	7	4	2
Lead (Pb), µg/L	<1	<1	<1	<1	<1	<1
Zinc (Zn), µg/L	16	16	16	20	14	14

Remarks: 1) < = less than

2) S = Surface, M = Middle, B = Bottom

TEST REPORT

Laboratory No.:	19906
Date of Issue:	2014-03-26
Date Received:	2014-03-24
Date Tested:	2014-03-24
Date Completed:	2014-03-26

Page: 4 of 4

Results:

Sample ID	G3	G3	G4	G4
Sampling Depth	M	B	S	B
Tide	Mid-Flood	Mid-Flood	Mid-Flood	Mid-Flood
Sample Number	19906-56	19906-57	19906-58	19906-60
Suspended Solids (SS), mg/L	10.4	7.8	10.8	7.1
Arsenic (As), µg/L	21	20	15	20
Copper (Cu), µg/L	3	2	3	4
Lead (Pb), µg/L	<1	<1	<1	<1
Zinc (Zn), µg/L	20	14	18	14

Remarks: 1) <= less than

2) S = Surface, M = Middle, B = Bottom

*****END OF REPORT*****

TEST REPORT

APPLICANT: Cinotech Consultants Limited
RM 1710, Technology Park,
18 On Lai Street,
Shatin, N.T., Hong Kong

Laboratory No.:	19931
Date of Issue:	2014-03-28
Date Received:	2014-03-26
Date Tested:	2014-03-26
Date Completed:	2014-03-28

ATTN: Miss Mei Ling Tang

Page: 1 of 4

Sample Description : 40 liquid samples as received by customer said to be marine water
Project No. : MA13027
Project Name : Contract No. CV/2012/01
 Sediment Removal at Yim Tin Tsai (East) Fish Culture Zone
Custody No. : MA13027/140326
Sampling Date : 2014-03-26

Test Requested & Methodology:

Item	Parameters	Ref. Method	Limit of Reporting
1	Suspended Solids (SS)	APHA 17ed 2540 D	*0.5 mg/L
2	Arsenic (As)	In-house method SOP076 (ICP-MS)	1 µg/L
2	Copper (Cu)		1 µg/L
4	Lead (Pb)		1 µg/L
5	Zinc (Zn)		2 µg/L

Remark: 1) * Limit of Reporting is reported as Detection Limit

PREPARED AND CHECKED BY:

For and On Behalf of **WELLAB Ltd.**

PATRICK TSE
 Laboratory Manager

TEST REPORT

Laboratory No.:	19931
Date of Issue:	2014-03-28
Date Received:	2014-03-26
Date Tested:	2014-03-26
Date Completed:	2014-03-28

Page: 2 of 4

Results:

Sample ID	F4	F4	F4	F5	F5	F5
Sampling Depth	S	M	B	S	M	B
Tide	Mid-Ebb	Mid-Ebb	Mid-Ebb	Mid-Ebb	Mid-Ebb	Mid-Ebb
Sample Number	19931-1	19931-2	19931-3	19931-4	19931-5	19931-6
Suspended Solids (SS), mg/L	4.6	4.0	8.5	5.5	2.6	4.3
Arsenic (As), µg/L	19	16	17	21	17	20
Copper (Cu), µg/L	4	5	6	6	6	6
Lead (Pb), µg/L	<1	<1	<1	<1	<1	<1
Zinc (Zn), µg/L	21	17	18	20	19	17

Sample ID	F6	F6	F6	F7	F7	F7
Sampling Depth	S	M	B	S	M	B
Tide	Mid-Ebb	Mid-Ebb	Mid-Ebb	Mid-Ebb	Mid-Ebb	Mid-Ebb
Sample Number	19931-7	19931-8	19931-9	19931-10	19931-11	19931-12
Suspended Solids (SS), mg/L	9.9	9.9	2.8	8.1	11.8	10.2
Arsenic (As), µg/L	19	22	17	18	18	20
Copper (Cu), µg/L	6	6	8	5	8	8
Lead (Pb), µg/L	<1	<1	<1	<1	<1	<1
Zinc (Zn), µg/L	16	18	17	16	18	22

Sample ID	G2	G2	G2	G3	G3	G3
Sampling Depth	S	M	B	S	M	B
Tide	Mid-Ebb	Mid-Ebb	Mid-Ebb	Mid-Ebb	Mid-Ebb	Mid-Ebb
Sample Number	19931-16	19931-17	19931-18	19931-19	19931-20	19931-21
Suspended Solids (SS), mg/L	7.9	6.4	6.7	9.6	5.5	7.6
Arsenic (As), µg/L	16	18	16	17	18	16
Copper (Cu), µg/L	7	5	4	7	4	5
Lead (Pb), µg/L	<1	<1	<1	<1	<1	<1
Zinc (Zn), µg/L	17	17	18	18	15	21

Remarks: 1) < = less than

2) S = Surface, M = Middle, B = Bottom

TEST REPORT

Laboratory No.:	19931
Date of Issue:	2014-03-28
Date Received:	2014-03-26
Date Tested:	2014-03-26
Date Completed:	2014-03-28

Page: 3 of 4

Results:

Sample ID	G4	G4	F4	F4	F4	F5
Sampling Depth	S	B	S	M	B	S
Tide	Mid-Ebb	Mid-Ebb	Mid-Flood	Mid-Flood	Mid-Flood	Mid-Flood
Sample Number	19931-22	19931-24	19931-37	19931-38	19931-39	19931-40
Suspended Solids (SS), mg/L	9.3	8.6	7.6	7.8	7.2	3.1
Arsenic (As), µg/L	17	20	16	17	21	23
Copper (Cu), µg/L	9	6	8	5	5	7
Lead (Pb), µg/L	<1	<1	<1	<1	<1	<1
Zinc (Zn), µg/L	19	16	18	18	18	20

Sample ID	F5	F5	F6	F6	F6	F7
Sampling Depth	M	B	S	M	B	S
Tide	Mid-Flood	Mid-Flood	Mid-Flood	Mid-Flood	Mid-Flood	Mid-Flood
Sample Number	19931-41	19931-42	19931-43	19931-44	19931-45	19931-46
Suspended Solids (SS), mg/L	4.5	4.9	5.8	10.5	6.6	3.9
Arsenic (As), µg/L	21	19	18	20	23	21
Copper (Cu), µg/L	6	8	8	8	7	7
Lead (Pb), µg/L	<1	<1	<1	<1	<1	<1
Zinc (Zn), µg/L	17	20	16	20	20	18

Sample ID	F7	F7	G2	G2	G2	G3
Sampling Depth	M	B	S	M	B	S
Tide	Mid-Flood	Mid-Flood	Mid-Flood	Mid-Flood	Mid-Flood	Mid-Flood
Sample Number	19931-47	19931-48	19931-52	19931-53	19931-54	19931-55
Suspended Solids (SS), mg/L	13.3	7.7	4.3	7.4	3.6	5.1
Arsenic (As), µg/L	19	19	17	17	19	16
Copper (Cu), µg/L	7	7	5	7	5	7
Lead (Pb), µg/L	<1	<1	<1	<1	<1	<1
Zinc (Zn), µg/L	17	18	16	16	16	19

Remarks: 1) < = less than

2) S = Surface, M = Middle, B = Bottom

TEST REPORT

Laboratory No.:	19931
Date of Issue:	2014-03-28
Date Received:	2014-03-26
Date Tested:	2014-03-26
Date Completed:	2014-03-28

Page: 4 of 4

Results:

Sample ID	G3	G3	G4	G4
Sampling Depth	M	B	S	B
Tide	Mid-Flood	Mid-Flood	Mid-Flood	Mid-Flood
Sample Number	19931-56	19931-57	19931-58	19931-60
Suspended Solids (SS), mg/L	7.1	13.3	12.5	7.3
Arsenic (As), µg/L	16	17	17	17
Copper (Cu), µg/L	5	8	7	5
Lead (Pb), µg/L	<1	<1	<1	<1
Zinc (Zn), µg/L	17	17	18	16

Remarks: 1) <= less than

2) S = Surface, M = Middle, B = Bottom

*****END OF REPORT*****

TEST REPORT

APPLICANT: Cinotech Consultants Limited
RM 1710, Technology Park,
18 On Lai Street,
Shatin, N.T., Hong Kong

Laboratory No.:	19942
Date of Issue:	2014-04-01
Date Received:	2014-03-28
Date Tested:	2014-03-28
Date Completed:	2014-04-01

ATTN: Miss Mei Ling Tang

Page: 1 of 4

Sample Description : 40 liquid samples as received by customer said to be marine water
Project No. : MA13027
Project Name : Contract No. CV/2012/01
 Sediment Removal at Yim Tin Tsai (East) Fish Culture Zone
Custody No. : MA13027/140328
Sampling Date : 2014-03-28

Test Requested & Methodology:

Item	Parameters	Ref. Method	Limit of Reporting
1	Suspended Solids (SS)	APHA 17ed 2540 D	*0.5 mg/L
2	Arsenic (As)	In-house method SOP076 (ICP-MS)	1 µg/L
2	Copper (Cu)		1 µg/L
4	Lead (Pb)		1 µg/L
5	Zinc (Zn)		2 µg/L

Remark: 1) * Limit of Reporting is reported as Detection Limit

PREPARED AND CHECKED BY:
For and On Behalf of **WELLAB Ltd.**

PATRICK TSE
 Laboratory Manager

TEST REPORT

Laboratory No.:	19942
Date of Issue:	2014-04-01
Date Received:	2014-03-28
Date Tested:	2014-03-28
Date Completed:	2014-04-01

Page: 2 of 4

Results:

Sample ID	F4	F4	F4	F5	F5	F5
Sampling Depth	S	M	B	S	M	B
Tide	Mid-Ebb	Mid-Ebb	Mid-Ebb	Mid-Ebb	Mid-Ebb	Mid-Ebb
Sample Number	19942-1	19942-2	19942-3	19942-4	19942-5	19942-6
Suspended Solids (SS), mg/L	6.4	8.2	7.1	7.4	4.2	5.3
Arsenic (As), µg/L	20	17	21	16	16	18
Copper (Cu), µg/L	2	3	7	5	4	3
Lead (Pb), µg/L	<1	<1	<1	<1	<1	<1
Zinc (Zn), µg/L	18	18	20	18	23	20

Sample ID	F6	F6	F6	F7	F7	F7
Sampling Depth	S	M	B	S	M	B
Tide	Mid-Ebb	Mid-Ebb	Mid-Ebb	Mid-Ebb	Mid-Ebb	Mid-Ebb
Sample Number	19942-7	19942-8	19942-9	19942-10	19942-11	19942-12
Suspended Solids (SS), mg/L	3.9	3.7	7.3	6.7	5.9	5.4
Arsenic (As), µg/L	17	18	20	22	20	17
Copper (Cu), µg/L	3	4	6	7	2	6
Lead (Pb), µg/L	<1	<1	<1	<1	<1	<1
Zinc (Zn), µg/L	18	20	22	23	19	22

Sample ID	G2	G2	G2	G3	G3	G3
Sampling Depth	S	M	B	S	M	B
Tide	Mid-Ebb	Mid-Ebb	Mid-Ebb	Mid-Ebb	Mid-Ebb	Mid-Ebb
Sample Number	19942-16	19942-17	19942-18	19942-19	19942-20	19942-21
Suspended Solids (SS), mg/L	10.0	7.3	6.7	2.8	6.6	4.7
Arsenic (As), µg/L	17	18	19	22	16	18
Copper (Cu), µg/L	4	4	4	5	2	6
Lead (Pb), µg/L	<1	<1	<1	<1	<1	<1
Zinc (Zn), µg/L	22	21	19	17	17	18

Remarks: 1) < = less than

2) S = Surface, M = Middle, B = Bottom

TEST REPORT

Laboratory No.:	19942
Date of Issue:	2014-04-01
Date Received:	2014-03-28
Date Tested:	2014-03-28
Date Completed:	2014-04-01

Page: 3 of 4

Results:

Sample ID	G4	G4	F4	F4	F4	F5
Sampling Depth	S	B	S	M	B	S
Tide	Mid-Ebb	Mid-Ebb	Mid-Flood	Mid-Flood	Mid-Flood	Mid-Flood
Sample Number	19942-22	19942-24	19942-37	19942-38	19942-39	19942-40
Suspended Solids (SS), mg/L	3.2	5.6	9.2	8.1	6.3	8.3
Arsenic (As), µg/L	17	19	16	17	20	16
Copper (Cu), µg/L	3	2	2	3	5	3
Lead (Pb), µg/L	<1	<1	<1	<1	<1	<1
Zinc (Zn), µg/L	19	18	18	22	17	21

Sample ID	F5	F5	F6	F6	F6	F7
Sampling Depth	M	B	S	M	B	S
Tide	Mid-Flood	Mid-Flood	Mid-Flood	Mid-Flood	Mid-Flood	Mid-Flood
Sample Number	19942-41	19942-42	19942-43	19942-44	19942-45	19942-46
Suspended Solids (SS), mg/L	6.3	5.8	5.0	11.7	8.8	9.8
Arsenic (As), µg/L	16	17	19	20	18	18
Copper (Cu), µg/L	2	3	6	3	7	2
Lead (Pb), µg/L	<1	<1	<1	<1	<1	<1
Zinc (Zn), µg/L	18	22	17	19	19	19

Sample ID	F7	F7	G2	G2	G2	G3
Sampling Depth	M	B	S	M	B	S
Tide	Mid-Flood	Mid-Flood	Mid-Flood	Mid-Flood	Mid-Flood	Mid-Flood
Sample Number	19942-47	19942-48	19942-52	19942-53	19942-54	19942-55
Suspended Solids (SS), mg/L	9.9	5.0	7.9	3.9	2.9	9.2
Arsenic (As), µg/L	18	20	20	21	16	17
Copper (Cu), µg/L	5	3	3	2	3	4
Lead (Pb), µg/L	<1	<1	<1	<1	<1	<1
Zinc (Zn), µg/L	19	23	17	19	18	21

Remarks: 1) < = less than

2) S = Surface, M = Middle, B = Bottom

TEST REPORT

Laboratory No.:	19942
Date of Issue:	2014-04-01
Date Received:	2014-03-28
Date Tested:	2014-03-28
Date Completed:	2014-04-01

Page: 4 of 4

Results:

Sample ID	G3	G3	G4	G4
Sampling Depth	M	B	S	B
Tide	Mid-Flood	Mid-Flood	Mid-Flood	Mid-Flood
Sample Number	19942-56	19942-57	19942-58	19942-60
Suspended Solids (SS), mg/L	2.5	6.0	6.2	6.2
Arsenic (As), µg/L	18	19	18	16
Copper (Cu), µg/L	8	2	4	5
Lead (Pb), µg/L	<1	<1	<1	<1
Zinc (Zn), µg/L	20	17	19	17

Remarks: 1) < = less than

2) S = Surface, M = Middle, B = Bottom

*****END OF REPORT*****

TEST REPORT

APPLICANT: Cinotech Consultants Limited
RM 1710, Technology Park,
18 On Lai Street,
Shatin, N.T., Hong Kong

Laboratory No.:	19951
Date of Issue:	2014-04-02
Date Received:	2014-03-31
Date Tested:	2014-03-31
Date Completed:	2014-04-02

ATTN: Miss Mei Ling Tang

Page: 1 of 4

Sample Description : 40 liquid samples as received by customer said to be marine water
Project No. : MA13027
Project Name : Contract No. CV/2012/01
Sediment Removal at Yim Tin Tsai (East) Fish Culture Zone
Custody No. : MA13027/140331
Sampling Date : 2014-03-31

Test Requested & Methodology:

Item	Parameters	Ref. Method	Limit of Reporting
1	Suspended Solids (SS)	APHA 17ed 2540 D	*0.5 mg/L
2	Arsenic (As)	In-house method SOP076 (ICP-MS)	1 µg/L
2	Copper (Cu)		1 µg/L
4	Lead (Pb)		1 µg/L
5	Zinc (Zn)		2 µg/L

Remark: 1) * Limit of Reporting is reported as Detection Limit

PREPARED AND CHECKED BY:
For and On Behalf of **WELLAB Ltd.**

PATRICK TSE
Laboratory Manager

TEST REPORT

Laboratory No.:	19951
Date of Issue:	2014-04-02
Date Received:	2014-03-31
Date Tested:	2014-03-31
Date Completed:	2014-04-02

Page: 2 of 4

Results:

Sample ID	F4	F4	F4	F5	F5	F5
Sampling Depth	S	M	B	S	M	B
Tide	Mid-Ebb	Mid-Ebb	Mid-Ebb	Mid-Ebb	Mid-Ebb	Mid-Ebb
Sample Number	19951-1	19951-2	19951-3	19951-4	19951-5	19951-6
Suspended Solids (SS), mg/L	15.9	6.2	7.2	12.7	7.8	8.2
Arsenic (As), µg/L	14	17	14	17	17	16
Copper (Cu), µg/L	5	2	3	4	3	2
Lead (Pb), µg/L	<1	<1	<1	<1	<1	<1
Zinc (Zn), µg/L	19	20	20	19	18	18

Sample ID	F6	F6	F6	F7	F7	F7
Sampling Depth	S	M	B	S	M	B
Tide	Mid-Ebb	Mid-Ebb	Mid-Ebb	Mid-Ebb	Mid-Ebb	Mid-Ebb
Sample Number	19951-7	19951-8	19951-9	19951-10	19951-11	19951-12
Suspended Solids (SS), mg/L	10.9	9.6	11.3	17.9	9.9	5.1
Arsenic (As), µg/L	19	14	16	13	18	16
Copper (Cu), µg/L	3	4	5	7	2	8
Lead (Pb), µg/L	<1	<1	<1	<1	<1	<1
Zinc (Zn), µg/L	21	16	16	21	15	16

Sample ID	G2	G2	G2	G3	G3	G3
Sampling Depth	S	M	B	S	M	B
Tide	Mid-Ebb	Mid-Ebb	Mid-Ebb	Mid-Ebb	Mid-Ebb	Mid-Ebb
Sample Number	19951-16	19951-17	19951-18	19951-19	19951-20	19951-21
Suspended Solids (SS), mg/L	15.2	8.5	5.6	8.6	3.2	7.0
Arsenic (As), µg/L	15	14	14	15	15	15
Copper (Cu), µg/L	4	7	6	3	7	2
Lead (Pb), µg/L	<1	<1	<1	<1	<1	<1
Zinc (Zn), µg/L	16	17	17	21	20	15

Remarks: 1) < = less than

2) S = Surface, M = Middle, B = Bottom

TEST REPORT

Laboratory No.:	19951
Date of Issue:	2014-04-02
Date Received:	2014-03-31
Date Tested:	2014-03-31
Date Completed:	2014-04-02

Page: 3 of 4

Results:

Sample ID	G4	G4	F4	F4	F4	F5
Sampling Depth	S	B	S	M	B	S
Tide	Mid-Ebb	Mid-Ebb	Mid-Flood	Mid-Flood	Mid-Flood	Mid-Flood
Sample Number	19951-22	19951-24	19951-37	19951-38	19951-39	19951-40
Suspended Solids (SS), mg/L	7.5	12.1	8.7	11.0	8.3	12.7
Arsenic (As), µg/L	16	13	16	15	14	14
Copper (Cu), µg/L	5	5	6	2	3	5
Lead (Pb), µg/L	<1	<1	<1	<1	<1	<1
Zinc (Zn), µg/L	19	18	19	16	15	16

Sample ID	F5	F5	F6	F6	F6	F7
Sampling Depth	M	B	S	M	B	S
Tide	Mid-Flood	Mid-Flood	Mid-Flood	Mid-Flood	Mid-Flood	Mid-Flood
Sample Number	19951-41	19951-42	19951-43	19951-44	19951-45	19951-46
Suspended Solids (SS), mg/L	7.3	6.7	9.6	9.7	11.2	8.6
Arsenic (As), µg/L	16	13	15	16	16	15
Copper (Cu), µg/L	5	4	5	5	6	4
Lead (Pb), µg/L	<1	<1	<1	<1	<1	<1
Zinc (Zn), µg/L	18	16	18	16	17	19

Sample ID	F7	F7	G2	G2	G2	G3
Sampling Depth	M	B	S	M	B	S
Tide	Mid-Flood	Mid-Flood	Mid-Flood	Mid-Flood	Mid-Flood	Mid-Flood
Sample Number	19951-47	19951-48	19951-52	19951-53	19951-54	19951-55
Suspended Solids (SS), mg/L	8.5	3.9	12.8	10.0	8.8	7.8
Arsenic (As), µg/L	15	20	13	15	14	21
Copper (Cu), µg/L	7	4	3	4	3	5
Lead (Pb), µg/L	<1	<1	<1	<1	<1	<1
Zinc (Zn), µg/L	18	21	22	17	18	16

Remarks: 1) <= less than

2) S = Surface, M = Middle, B = Bottom

TEST REPORT

Laboratory No.:	19951
Date of Issue:	2014-04-02
Date Received:	2014-03-31
Date Tested:	2014-03-31
Date Completed:	2014-04-02

Page: 4 of 4

Results:

Sample ID	G3	G3	G4	G4
Sampling Depth	M	B	S	B
Tide	Mid-Flood	Mid-Flood	Mid-Flood	Mid-Flood
Sample Number	19951-56	19951-57	19951-58	19951-60
Suspended Solids (SS), mg/L	6.1	9.2	10.1	10.8
Arsenic (As), µg/L	15	13	19	16
Copper (Cu), µg/L	3	4	5	3
Lead (Pb), µg/L	<1	<1	<1	<1
Zinc (Zn), µg/L	17	15	19	17

Remarks: 1) < = less than

2) S = Surface, M = Middle, B = Bottom

*****END OF REPORT*****

**APPENDIX P
QUALITY CONTROL REPORT FOR
WATER QUALITY MONITORING**

TEST REPORT

APPLICANT: Cinotech Consultants Limited
RM 1710, Technology Park,
18 On Lai Street,
Shatin, N.T., Hong Kong

Laboratory No.:	QC19785
Date of Issue:	2014-03-05
Date Received:	2014-03-03
Date Tested:	2014-03-03
Date Completed:	2014-03-05

ATTN: Miss Mei Ling Tang

Page: 1 of 2

QC report:
Method Blank

Parameter	MB 1	MB 2	MB3	Acceptance
Suspended Solids (SS), mg/L	<0.5	<0.5	<0.5	<0.5
Arsenic (As), µg/L	<0.2	<0.2	<0.2	<0.2
Copper (Cu), µg/L	<0.2	<0.2	<0.2	<0.2
Lead (Pb), µg/L	<0.2	<0.2	<0.2	<0.2
Zinc (Zn), µg/L	<0.4	<0.4	<0.4	<0.4

Method QC

Parameter	MQC1	MQC2	MQC3	Acceptance
Suspended Solids (SS), %	98	97	91	80-120%
Arsenic (As), %	92	97	100	80-120%
Copper (Cu), %	94	95	93	80-120%
Lead (Pb), %	93	98	98	80-120%
Zinc (Zn), %	98	95	100	80-120%

Sample Spike

Parameter	19785-1 spk	19785-22 spk	19785-58 spk	Acceptance
Suspended Solids (SS)	N/A	N/A	N/A	N/A
Arsenic (As), %	97	95	96	80-120%
Copper (Cu), %	91	102	91	80-120%
Lead (Pb), %	89	94	95	80-120%
Zinc (Zn), %	89	91	94	80-120%

Remarks: 1) < = less than

2) N/A = Not applicable

3) This report is the summary of quality control data for report number 19785

PREPARED AND CHECKED BY:

For and On Behalf of **WELLAB Ltd.**

PATRICK TSE
Laboratory Manager

TEST REPORT

Laboratory No.:	QC19785
Date of Issue:	2014-03-05
Date Received:	2014-03-03
Date Tested:	2014-03-03
Date Completed:	2014-03-05

Page: 2 of 2

Sample Duplicate

Parameter	19785-21 chk	19785-57 chk	19785-60 chk	Acceptance
Suspended Solids (SS), %	3	1	3	RPD ≤ 20%
Arsenic (As), %	4	5	4	RPD ≤ 20%
Copper (Cu), %	6	7	4	RPD ≤ 20%
Lead (Pb), %	N/A	N/A	N/A	RPD ≤ 20%
Zinc (Zn), %	4	4	6	RPD ≤ 20%

Remarks: 1) < = less than

2) N/A = Not applicable

3) This report is the summary of quality control data for report number 19785

*****END OF REPORT*****

TEST REPORT

APPLICANT: Cinotech Consultants Limited
RM 1710, Technology Park,
18 On Lai Street,
Shatin, N.T., Hong Kong

Laboratory No.:	QC19809
Date of Issue:	2014-03-07
Date Received:	2014-03-05
Date Tested:	2014-03-05
Date Completed:	2014-03-07

ATTN: Miss Mei Ling Tang
QC report:
Method Blank

Page: 1 of 2

Parameter	MB 1	MB 2	MB3	Acceptance
Suspended Solids (SS), mg/L	<0.5	<0.5	<0.5	<0.5
Arsenic (As), µg/L	<0.2	<0.2	<0.2	<0.2
Copper (Cu), µg/L	<0.2	<0.2	<0.2	<0.2
Lead (Pb), µg/L	<0.2	<0.2	<0.2	<0.2
Zinc (Zn), µg/L	<0.4	<0.4	<0.4	<0.4

Method QC

Parameter	MQC1	MQC2	MQC3	Acceptance
Suspended Solids (SS), %	96	96	99	80-120%
Arsenic (As), %	100	99	95	80-120%
Copper (Cu), %	93	94	99	80-120%
Lead (Pb), %	101	96	101	80-120%
Zinc (Zn), %	97	98	90	80-120%

Sample Spike

Parameter	19809-1 spk	19809-22 spk	19809-58 spk	Acceptance
Suspended Solids (SS)	N/A	N/A	N/A	N/A
Arsenic (As), %	87	90	91	80-120%
Copper (Cu), %	101	92	93	80-120%
Lead (Pb), %	92	92	94	80-120%
Zinc (Zn), %	90	94	92	80-120%

Remarks: 1) <= less than

2) N/A = Not applicable

3) This report is the summary of quality control data for report number 19809

PREPARED AND CHECKED BY:

For and On Behalf of **WELLAB Ltd.**

PATRICK TSE
Laboratory Manager

TEST REPORT

Laboratory No.:	QC19809
Date of Issue:	2014-03-07
Date Received:	2014-03-05
Date Tested:	2014-03-05
Date Completed:	2014-03-07

Page: 2 of 2

Sample Duplicate

Parameter	19809-21 chk	19809-57 chk	19809-60 chk	Acceptance
Suspended Solids (SS), %	4	4	5	RPD \leq 20%
Arsenic (As), %	5	6	5	RPD \leq 20%
Copper (Cu), %	5	4	4	RPD \leq 20%
Lead (Pb), %	N/A	N/A	N/A	RPD \leq 20%
Zinc (Zn), %	4	5	4	RPD \leq 20%

Remarks: 1) \leq less than

2) N/A = Not applicable

3) This report is the summary of quality control data for report number 19809

*****END OF REPORT*****

TEST REPORT

APPLICANT: Cinotech Consultants Limited
RM 1710, Technology Park,
18 On Lai Street,
Shatin, N.T., Hong Kong

Laboratory No.:	QC19817
Date of Issue:	2014-03-11
Date Received:	2014-03-07
Date Tested:	2014-03-07
Date Completed:	2014-03-11

ATTN: Miss Mei Ling Tang
QC report:
Method Blank

Page: 1 of 2

Parameter	MB 1	MB 2	MB3	Acceptance
Suspended Solids (SS), mg/L	<0.5	<0.5	<0.5	<0.5
Arsenic (As), µg/L	<0.2	<0.2	<0.2	<0.2
Copper (Cu), µg/L	<0.2	<0.2	<0.2	<0.2
Lead (Pb), µg/L	<0.2	<0.2	<0.2	<0.2
Zinc (Zn), µg/L	<0.4	<0.4	<0.4	<0.4

Method QC

Parameter	MQC1	MQC2	MQC3	Acceptance
Suspended Solids (SS), %	99	96	99	80-120%
Arsenic (As), %	93	96	96	80-120%
Copper (Cu), %	89	96	93	80-120%
Lead (Pb), %	93	97	91	80-120%
Zinc (Zn), %	98	98	99	80-120%

Sample Spike

Parameter	19817-1 spk	19817-22 spk	19817-56 spk	Acceptance
Suspended Solids (SS)	N/A	N/A	N/A	N/A
Arsenic (As), %	89	100	94	80-120%
Copper (Cu), %	89	93	100	80-120%
Lead (Pb), %	94	92	100	80-120%
Zinc (Zn), %	100	93	96	80-120%

Remarks: 1) <= less than
2) N/A = Not applicable
3) This report is the summary of quality control data for report number 19817

PREPARED AND CHECKED BY:
For and On Behalf of **WELLAB Ltd.**

PATRICK TSE
Laboratory Manager

TEST REPORT

Laboratory No.:	QC19817
Date of Issue:	2014-03-11
Date Received:	2014-03-07
Date Tested:	2014-03-07
Date Completed:	2014-03-11

Page: 2 of 2

Sample Duplicate

Parameter	19817-21 chk	19817-55 chk	19817-60 chk	Acceptance
Suspended Solids (SS), %	4	1	4	RPD \leq 20%
Arsenic (As), %	4	4	3	RPD \leq 20%
Copper (Cu), %	4	3	5	RPD \leq 20%
Lead (Pb), %	N/A	N/A	N/A	RPD \leq 20%
Zinc (Zn), %	3	8	3	RPD \leq 20%

Remarks: 1) \leq less than

2) N/A = Not applicable

3) This report is the summary of quality control data for report number 19817

*****END OF REPORT*****

TEST REPORT

APPLICANT: Cinotech Consultants Limited
RM 1710, Technology Park,
18 On Lai Street,
Shatin, N.T., Hong Kong

Laboratory No.:	QC19828
Date of Issue:	2014-03-12
Date Received:	2014-03-10
Date Tested:	2014-03-10
Date Completed:	2014-03-12

ATTN: Miss Mei Ling Tang
QC report:
Method Blank

Page: 1 of 2

Parameter	MB 1	MB 2	MB3	Acceptance
Suspended Solids (SS), mg/L	<0.5	<0.5	<0.5	<0.5
Arsenic (As), µg/L	<0.2	<0.2	<0.2	<0.2
Copper (Cu), µg/L	<0.2	<0.2	<0.2	<0.2
Lead (Pb), µg/L	<0.2	<0.2	<0.2	<0.2
Zinc (Zn), µg/L	<0.4	<0.4	<0.4	<0.4

Method QC

Parameter	MQC1	MQC2	MQC3	Acceptance
Suspended Solids (SS), %	97	93	95	80-120%
Arsenic (As), %	101	89	96	80-120%
Copper (Cu), %	97	99	95	80-120%
Lead (Pb), %	99	95	93	80-120%
Zinc (Zn), %	94	99	91	80-120%

Sample Spike

Parameter	19828-1 spk	19828-22 spk	19828-56 spk	Acceptance
Suspended Solids (SS)	N/A	N/A	N/A	N/A
Arsenic (As), %	94	90	98	80-120%
Copper (Cu), %	101	88	93	80-120%
Lead (Pb), %	93	94	94	80-120%
Zinc (Zn), %	91	91	93	80-120%

- Remarks: 1) <= less than
2) N/A = Not applicable
3) This report is the summary of quality control data for report number 19828

PREPARED AND CHECKED BY:
For and On Behalf of **WELLAB Ltd.**

PATRICK TSE
Laboratory Manager

TEST REPORT

Laboratory No.:	QC19828
Date of Issue:	2014-03-12
Date Received:	2014-03-10
Date Tested:	2014-03-10
Date Completed:	2014-03-12

Page: 2 of 2

Sample Duplicate

Parameter	19828-21 chk	19828-55 chk	19828-60 chk	Acceptance
Suspended Solids (SS), %	4	3	1	RPD \leq 20%
Arsenic (As), %	7	3	5	RPD \leq 20%
Copper (Cu), %	4	5	5	RPD \leq 20%
Lead (Pb), %	7	7	7	RPD \leq 20%
Zinc (Zn), %	6	4	3	RPD \leq 20%

Remarks: 1) < = less than

2) N/A = Not applicable

3) This report is the summary of quality control data for report number 19828

*****END OF REPORT*****

TEST REPORT

APPLICANT: Cinotech Consultants Limited
RM 1710, Technology Park,
18 On Lai Street,
Shatin, N.T., Hong Kong

Laboratory No.:	QC19843
Date of Issue:	2014-03-14
Date Received:	2014-03-12
Date Tested:	2014-03-12
Date Completed:	2014-03-14

ATTN: Miss Mei Ling Tang
QC report:
Method Blank

Page: 1 of 2

Parameter	MB 1	MB 2	MB3	Acceptance
Suspended Solids (SS), mg/L	<0.5	<0.5	<0.5	<0.5
Arsenic (As), µg/L	<0.2	<0.2	<0.2	<0.2
Copper (Cu), µg/L	<0.2	<0.2	<0.2	<0.2
Lead (Pb), µg/L	<0.2	<0.2	<0.2	<0.2
Zinc (Zn), µg/L	<0.4	<0.4	<0.4	<0.4

Parameter	MQC1	MQC2	MQC3	Acceptance
Suspended Solids (SS), %	100	99	104	80-120%
Arsenic (As), %	97	91	96	80-120%
Copper (Cu), %	90	92	95	80-120%
Lead (Pb), %	93	93	91	80-120%
Zinc (Zn), %	98	96	96	80-120%

Parameter	19843-1 spk	19843-22 spk	19843-58 spk	Acceptance
Suspended Solids (SS)	N/A	N/A	N/A	N/A
Arsenic (As), %	98	87	101	80-120%
Copper (Cu), %	93	91	98	80-120%
Lead (Pb), %	95	98	94	80-120%
Zinc (Zn), %	86	92	96	80-120%

Remarks: 1) < = less than

2) N/A = Not applicable

3) This report is the summary of quality control data for report number 19843

PREPARED AND CHECKED BY:

For and On Behalf of **WELLAB Ltd.**

PATRICK TSE
Laboratory Manager

TEST REPORT

Laboratory No.:	QC19843
Date of Issue:	2014-03-14
Date Received:	2014-03-12
Date Tested:	2014-03-12
Date Completed:	2014-03-14

Page: 2 of 2

Sample Duplicate

Parameter	19843-21 chk	19843-57 chk	19843-60 chk	Acceptance
Suspended Solids (SS), %	2	3	5	RPD \leq 20%
Arsenic (As), %	6	4	5	RPD \leq 20%
Copper (Cu), %	7	3	7	RPD \leq 20%
Lead (Pb), %	5	5	6	RPD \leq 20%
Zinc (Zn), %	5	5	4	RPD \leq 20%

Remarks: 1) \leq = less than

2) N/A = Not applicable

3) This report is the summary of quality control data for report number 19843

*****END OF REPORT*****

TEST REPORT

APPLICANT: Cinotech Consultants Limited
RM 1710, Technology Park,
18 On Lai Street,
Shatin, N.T., Hong Kong

Laboratory No.:	QC19857
Date of Issue:	2014-03-18
Date Received:	2014-03-14
Date Tested:	2014-03-14
Date Completed:	2014-03-18

ATTN: Miss Mei Ling Tang
QC report:
Method Blank

Page: 1 of 2

Parameter	MB 1	MB 2	MB3	Acceptance
Suspended Solids (SS), mg/L	<0.5	<0.5	<0.5	<0.5
Arsenic (As), µg/L	<0.2	<0.2	<0.2	<0.2
Copper (Cu), µg/L	<0.2	<0.2	<0.2	<0.2
Lead (Pb), µg/L	<0.2	<0.2	<0.2	<0.2
Zinc (Zn), µg/L	<0.4	<0.4	<0.4	<0.4

Method QC

Parameter	MQC1	MQC2	MQC3	Acceptance
Suspended Solids (SS), %	94	89	98	80-120%
Arsenic (As), %	96	88	99	80-120%
Copper (Cu), %	91	97	99	80-120%
Lead (Pb), %	101	95	95	80-120%
Zinc (Zn), %	97	90	92	80-120%

Sample Spike

Parameter	19857-1 spk	19857-22 spk	19857-57 spk	Acceptance
Suspended Solids (SS)	N/A	N/A	N/A	N/A
Arsenic (As), %	92	95	89	80-120%
Copper (Cu), %	91	92	94	80-120%
Lead (Pb), %	96	91	90	80-120%
Zinc (Zn), %	101	99	90	80-120%

Remarks: 1) <= less than
2) N/A = Not applicable
3) This report is the summary of quality control data for report number 19857

PREPARED AND CHECKED BY:
For and On Behalf of **WELLAB Ltd.**

PATRICK TSE
Laboratory Manager

TEST REPORT

Laboratory No.:	QC19857
Date of Issue:	2014-03-18
Date Received:	2014-03-14
Date Tested:	2014-03-14
Date Completed:	2014-03-18

Page: 2 of 2

Sample Duplicate

Parameter	19857-21 chk	19857-56 chk	19857-60 chk	Acceptance
Suspended Solids (SS), %	5	3	2	RPD \leq 20%
Arsenic (As), %	3	5	5	RPD \leq 20%
Copper (Cu), %	5	4	4	RPD \leq 20%
Lead (Pb), %	3	3	3	RPD \leq 20%
Zinc (Zn), %	3	3	4	RPD \leq 20%

Remarks: 1) < = less than

2) N/A = Not applicable

3) This report is the summary of quality control data for report number 19857

*****END OF REPORT*****

TEST REPORT

APPLICANT: Cinotech Consultants Limited
RM 1710, Technology Park,
18 On Lai Street,
Shatin, N.T., Hong Kong

Laboratory No.:	QC19870
Date of Issue:	2014-03-19
Date Received:	2014-03-17
Date Tested:	2014-03-17
Date Completed:	2014-03-19

ATTN: Miss Mei Ling Tang
QC report:
Method Blank

Page: 1 of 2

Parameter	MB 1	MB 2	MB3	Acceptance
Suspended Solids (SS), mg/L	<0.5	<0.5	<0.5	<0.5
Arsenic (As), µg/L	<0.2	<0.2	<0.2	<0.2
Copper (Cu), µg/L	<0.2	<0.2	<0.2	<0.2
Lead (Pb), µg/L	<0.2	<0.2	<0.2	<0.2
Zinc (Zn), µg/L	<0.4	<0.4	<0.4	<0.4

Method QC

Parameter	MQC1	MQC2	MQC3	Acceptance
Suspended Solids (SS), %	101	97	103	80-120%
Arsenic (As), %	98	97	98	80-120%
Copper (Cu), %	89	95	99	80-120%
Lead (Pb), %	96	99	96	80-120%
Zinc (Zn), %	95	101	91	80-120%

Sample Spike

Parameter	19870-1 spk	19870-22 spk	19870-56 spk	Acceptance
Suspended Solids (SS)	N/A	N/A	N/A	N/A
Arsenic (As), %	89	95	92	80-120%
Copper (Cu), %	93	90	88	80-120%
Lead (Pb), %	90	92	95	80-120%
Zinc (Zn), %	85	88	94	80-120%

Remarks: 1) <= less than
2) N/A = Not applicable
3) This report is the summary of quality control data for report number 19870

PREPARED AND CHECKED BY:
For and On Behalf of **WELLAB Ltd.**

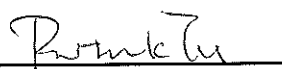
PATRICK TSE
Laboratory Manager

TEST REPORT

Laboratory No.:	QC19870
Date of Issue:	2014-03-19
Date Received:	2014-03-17
Date Tested:	2014-03-17
Date Completed:	2014-03-19

Page: 2 of 2

Sample Duplicate

Parameter	19870-21 chk	19870-55 chk	19870-60 chk	Acceptance
Suspended Solids (SS), %	2	4	1	RPD \leq 20%
Arsenic (As), %	5	4	7	RPD \leq 20%
Copper (Cu), %	3	7	4	RPD \leq 20%
Lead (Pb), %	N/A	N/A	N/A	RPD \leq 20%
Zinc (Zn), %	7	3	7	RPD \leq 20%

Remarks: 1) \leq = less than

2) N/A = Not applicable

3) This report is the summary of quality control data for report number 19870

*****END OF REPORT*****

TEST REPORT

APPLICANT: Cinotech Consultants Limited
RM 1710, Technology Park,
18 On Lai Street,
Shatin, N.T., Hong Kong

Laboratory No.:	QC19883
Date of Issue:	2014-03-21
Date Received:	2014-03-19
Date Tested:	2014-03-19
Date Completed:	2014-03-21

ATTN: Miss Mei Ling Tang
QC report:
Method Blank

Page: 1 of 2

Parameter	MB 1	MB 2	MB3	Acceptance
Suspended Solids (SS), mg/L	<0.5	<0.5	<0.5	<0.5
Arsenic (As), µg/L	<0.2	<0.2	<0.2	<0.2
Copper (Cu), µg/L	<0.2	<0.2	<0.2	<0.2
Lead (Pb), µg/L	<0.2	<0.2	<0.2	<0.2
Zinc (Zn), µg/L	<0.4	<0.4	<0.4	<0.4

Method QC

Parameter	MQC1	MQC2	MQC3	Acceptance
Suspended Solids (SS), %	98	100	100	80-120%
Arsenic (As), %	92	90	90	80-120%
Copper (Cu), %	95	88	93	80-120%
Lead (Pb), %	96	96	95	80-120%
Zinc (Zn), %	100	95	93	80-120%

Sample Spike

Parameter	19883-1 spk	19883-22 spk	19883-56 spk	Acceptance
Suspended Solids (SS)	N/A	N/A	N/A	N/A
Arsenic (As), %	92	97	95	80-120%
Copper (Cu), %	100	94	94	80-120%
Lead (Pb), %	89	89	97	80-120%
Zinc (Zn), %	95	95	95	80-120%

Remarks: 1) <= less than

2) N/A = Not applicable

3) This report is the summary of quality control data for report number 19883

PREPARED AND CHECKED BY:

For and On Behalf of **WELLAB Ltd.**

PATRICK TSE
Laboratory Manager

TEST REPORT

Laboratory No.:	QC19883
Date of Issue:	2014-03-21
Date Received:	2014-03-19
Date Tested:	2014-03-19
Date Completed:	2014-03-21

Page: 2 of 2

Sample Duplicate

Parameter	19883-21 chk	19883-55 chk	19883-60 chk	Acceptance
Suspended Solids (SS), %	3	4	3	RPD \leq 20%
Arsenic (As), %	4	4	4	RPD \leq 20%
Copper (Cu), %	4	7	4	RPD \leq 20%
Lead (Pb), %	4	5	4	RPD \leq 20%
Zinc (Zn), %	6	4	4	RPD \leq 20%

Remarks: 1) < = less than

2) N/A = Not applicable

3) This report is the summary of quality control data for report number 19883

*****END OF REPORT*****

TEST REPORT

APPLICANT: Cinotech Consultants Limited
RM 1710, Technology Park,
18 On Lai Street,
Shatin, N.T., Hong Kong

Laboratory No.:	QC19893
Date of Issue:	2014-03-25
Date Received:	2014-03-21
Date Tested:	2014-03-21
Date Completed:	2014-03-25

ATTN: Miss Mei Ling Tang
QC report:
Method Blank

Page: 1 of 2

Parameter	MB 1	MB 2	Acceptance
Suspended Solids (SS), mg/L	<0.5	<0.5	<0.5
Arsenic (As), µg/L	<0.2	<0.2	<0.2
Copper (Cu), µg/L	<0.2	<0.2	<0.2
Lead (Pb), µg/L	<0.2	<0.2	<0.2
Zinc (Zn), µg/L	<0.4	<0.4	<0.4

Method QC

Parameter	MQC1	MQC2	Acceptance
Suspended Solids (SS), %	93	93	80-120%
Arsenic (As), %	98	95	80-120%
Copper (Cu), %	91	96	80-120%
Lead (Pb), %	95	95	80-120%
Zinc (Zn), %	93	96	80-120%

Sample Spike

Parameter	19893-1 spk	19893-37 spk	Acceptance
Suspended Solids (SS)	N/A	N/A	N/A
Arsenic (As), %	98	89	80-120%
Copper (Cu), %	95	95	80-120%
Lead (Pb), %	98	95	80-120%
Zinc (Zn), %	93	98	80-120%

Remarks: 1) < = less than
2) N/A = Not applicable
3) This report is the summary of quality control data for report number 19893

PREPARED AND CHECKED BY:
For and On Behalf of **WELLAB Ltd.**

PATRICK TSE
Laboratory Manager

TEST REPORT

Laboratory No.:	QC19893
Date of Issue:	2014-03-25
Date Received:	2014-03-21
Date Tested:	2014-03-21
Date Completed:	2014-03-25

Page: 2 of 2

Sample Duplicate

Parameter	19893-24 chk	19893-60 chk	Acceptance
Suspended Solids (SS), %	4	3	RPD \leq 20%
Arsenic (As), %	5	4	RPD \leq 20%
Copper (Cu), %	4	7	RPD \leq 20%
Lead (Pb), %	N/A	N/A	RPD \leq 20%
Zinc (Zn), %	5	5	RPD \leq 20%

Remarks: 1) \leq = less than

2) N/A = Not applicable

3) This report is the summary of quality control data for report number 19893

*****END OF REPORT*****

TEST REPORT

APPLICANT: Cinotech Consultants Limited
RM 1710, Technology Park,
18 On Lai Street,
Shatin, N.T., Hong Kong

Laboratory No.:	QC19906
Date of Issue:	2014-03-26
Date Received:	2014-03-24
Date Tested:	2014-03-24
Date Completed:	2014-03-26

ATTN: Miss Mei Ling Tang
QC report:
Method Blank

Page: 1 of 2

Parameter	MB 1	MB 2	Acceptance
Suspended Solids (SS), mg/L	<0.5	<0.5	<0.5
Arsenic (As), µg/L	<0.2	<0.2	<0.2
Copper (Cu), µg/L	<0.2	<0.2	<0.2
Lead (Pb), µg/L	<0.2	<0.2	<0.2
Zinc (Zn), µg/L	<0.4	<0.4	<0.4

Method QC

Parameter	MQC1	MQC2	Acceptance
Suspended Solids (SS), %	95	98	80-120%
Arsenic (As), %	95	100	80-120%
Copper (Cu), %	93	93	80-120%
Lead (Pb), %	95	99	80-120%
Zinc (Zn), %	97	94	80-120%

Sample Spike

Parameter	19906-1 spk	19906-37 spk	Acceptance
Suspended Solids (SS)	N/A	N/A	N/A
Arsenic (As), %	98	89	80-120%
Copper (Cu), %	95	93	80-120%
Lead (Pb), %	95	99	80-120%
Zinc (Zn), %	93	91	80-120%

Remarks: 1) < = less than
2) N/A = Not applicable
3) This report is the summary of quality control data for report number 19906

PREPARED AND CHECKED BY:

For and On Behalf of **WELLAB Ltd.**

PATRICK TSE
Laboratory Manager

TEST REPORT

Laboratory No.:	QC19906
Date of Issue:	2014-03-26
Date Received:	2014-03-24
Date Tested:	2014-03-24
Date Completed:	2014-03-26

Page: 2 of 2

Sample Duplicate

Parameter	19906-24 chk	19906-60 chk	Acceptance
Suspended Solids (SS), %	5	4	RPD \leq 20%
Arsenic (As), %	6	3	RPD \leq 20%
Copper (Cu), %	7	3	RPD \leq 20%
Lead (Pb), %	N/A	N/A	RPD \leq 20%
Zinc (Zn), %	5	3	RPD \leq 20%

Remarks: 1) \leq = less than

2) N/A = Not applicable

3) This report is the summary of quality control data for report number 19906

*****END OF REPORT*****

TEST REPORT

APPLICANT: Cinotech Consultants Limited
RM 1710, Technology Park,
18 On Lai Street,
Shatin, N.T., Hong Kong

Laboratory No.:	QC19931
Date of Issue:	2014-03-28
Date Received:	2014-03-26
Date Tested:	2014-03-26
Date Completed:	2014-03-28

ATTN: Miss Mei Ling Tang

Page: 1 of 2

QC report:
Method Blank

Parameter	MB 1	MB 2	Acceptance
Suspended Solids (SS), mg/L	<0.5	<0.5	<0.5
Arsenic (As), µg/L	<0.2	<0.2	<0.2
Copper (Cu), µg/L	<0.2	<0.2	<0.2
Lead (Pb), µg/L	<0.2	<0.2	<0.2
Zinc (Zn), µg/L	<0.4	<0.4	<0.4

Method QC

Parameter	MQC1	MQC2	Acceptance
Suspended Solids (SS), %	99	98	80-120%
Arsenic (As), %	100	91	80-120%
Copper (Cu), %	97	93	80-120%
Lead (Pb), %	94	94	80-120%
Zinc (Zn), %	94	92	80-120%

Sample Spike

Parameter	19931-1 spk	19931-37 spk	Acceptance
Suspended Solids (SS)	N/A	N/A	N/A
Arsenic (As), %	92	90	80-120%
Copper (Cu), %	89	96	80-120%
Lead (Pb), %	90	84	80-120%
Zinc (Zn), %	87	89	80-120%

Remarks: 1) < = less than

2) N/A = Not applicable

3) This report is the summary of quality control data for report number 19931

PREPARED AND CHECKED BY:

For and On Behalf of **WELLAB Ltd.**

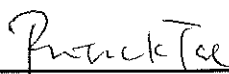

PATRICK TSE
Laboratory Manager

TEST REPORT

Laboratory No.:	QC19931
Date of Issue:	2014-03-28
Date Received:	2014-03-26
Date Tested:	2014-03-26
Date Completed:	2014-03-28

Page: 2 of 2

Sample Duplicate

Parameter	19931-24 chk	19931-60 chk	Acceptance
Suspended Solids (SS), %	4	4	RPD \leq 20%
Arsenic (As), %	4	5	RPD \leq 20%
Copper (Cu), %	3	5	RPD \leq 20%
Lead (Pb), %	N/A	N/A	RPD \leq 20%
Zinc (Zn), %	6	3	RPD \leq 20%

Remarks: 1) < = less than

2) N/A = Not applicable

3) This report is the summary of quality control data for report number 19931

*****END OF REPORT*****

TEST REPORT

APPLICANT: Cinotech Consultants Limited
RM 1710, Technology Park,
18 On Lai Street,
Shatin, N.T., Hong Kong

Laboratory No.:	QC19942
Date of Issue:	2014-04-01
Date Received:	2014-03-28
Date Tested:	2014-03-28
Date Completed:	2014-04-01

ATTN: Miss Mei Ling Tang
QC report:
Method Blank

Page: 1 of 2

Parameter	MB 1	MB 2	Acceptance
Suspended Solids (SS), mg/L	<0.5	<0.5	<0.5
Arsenic (As), µg/L	<0.2	<0.2	<0.2
Copper (Cu), µg/L	<0.2	<0.2	<0.2
Lead (Pb), µg/L	<0.2	<0.2	<0.2
Zinc (Zn), µg/L	<0.4	<0.4	<0.4

Method QC

Parameter	MQC1	MQC2	Acceptance
Suspended Solids (SS), %	96	93	80-120%
Arsenic (As), %	97	98	80-120%
Copper (Cu), %	96	95	80-120%
Lead (Pb), %	94	98	80-120%
Zinc (Zn), %	95	91	80-120%

Sample Spike

Parameter	19942-1 spk	19942-37 spk	Acceptance
Suspended Solids (SS)	N/A	N/A	N/A
Arsenic (As), %	93	88	80-120%
Copper (Cu), %	92	88	80-120%
Lead (Pb), %	96	86	80-120%
Zinc (Zn), %	91	100	80-120%

Remarks: 1) < = less than

2) N/A = Not applicable

3) This report is the summary of quality control data for report number 19942

PREPARED AND CHECKED BY:

For and On Behalf of **WELLAB Ltd.**

PATRICK TSE
Laboratory Manager

TEST REPORT

Laboratory No.:	QC19942
Date of Issue:	2014-04-01
Date Received:	2014-03-28
Date Tested:	2014-03-28
Date Completed:	2014-04-01

Page: 2 of 2

Sample Duplicate

Parameter	19942-24 chk	19942-60 chk	Acceptance
Suspended Solids (SS), %	5	4	RPD \leq 20%
Arsenic (As), %	3	4	RPD \leq 20%
Copper (Cu), %	4	3	RPD \leq 20%
Lead (Pb), %	N/A	N/A	RPD \leq 20%
Zinc (Zn), %	4	3	RPD \leq 20%

Remarks: 1) \leq = less than

2) N/A = Not applicable

3) This report is the summary of quality control data for report number 19942

*****END OF REPORT*****

TEST REPORT

APPLICANT: Cinotech Consultants Limited
RM 1710, Technology Park,
18 On Lai Street,
Shatin, N.T., Hong Kong

Laboratory No.:	QC19951
Date of Issue:	2014-04-02
Date Received:	2014-03-31
Date Tested:	2014-03-31
Date Completed:	2014-04-02

ATTN: Miss Mei Ling Tang

Page: 1 of 2

QC report:

Method Blank

Parameter	MB 1	MB 2	Acceptance
Suspended Solids (SS), mg/L	<0.5	<0.5	<0.5
Arsenic (As), µg/L	<0.2	<0.2	<0.2
Copper (Cu), µg/L	<0.2	<0.2	<0.2
Lead (Pb), µg/L	<0.2	<0.2	<0.2
Zinc (Zn), µg/L	<0.4	<0.4	<0.4

Method QC

Parameter	MQC1	MQC2	Acceptance
Suspended Solids (SS), %	94	94	80-120%
Arsenic (As), %	96	95	80-120%
Copper (Cu), %	92	96	80-120%
Lead (Pb), %	95	100	80-120%
Zinc (Zn), %	93	94	80-120%

Sample Spike

Parameter	19951-1 spk	19951-37 spk	Acceptance
Suspended Solids (SS)	N/A	N/A	N/A
Arsenic (As), %	88	94	80-120%
Copper (Cu), %	94	96	80-120%
Lead (Pb), %	92	87	80-120%
Zinc (Zn), %	95	100	80-120%

Remarks: 1) < = less than

2) N/A = Not applicable

3) This report is the summary of quality control data for report number 19951

PREPARED AND CHECKED BY:

For and On Behalf of **WELLAB Ltd.**

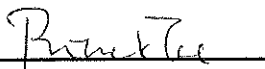
PATRICK TSE
Laboratory Manager

TEST REPORT

Laboratory No.:	QC19951
Date of Issue:	2014-04-02
Date Received:	2014-03-31
Date Tested:	2014-03-31
Date Completed:	2014-04-02

Page: 2 of 2

Sample Duplicate

Parameter	19951-24 chk	19951-60 chk	Acceptance
Suspended Solids (SS), %	4	3	RPD \leq 20%
Arsenic (As), %	3	6	RPD \leq 20%
Copper (Cu), %	6	4	RPD \leq 20%
Lead (Pb), %	N/A	N/A	RPD \leq 20%
Zinc (Zn), %	6	4	RPD \leq 20%

Remarks: 1) \leq less than

2) N/A = Not applicable

3) This report is the summary of quality control data for report number 19951

*****END OF REPORT*****

**APPENDIX Q
WASTE GENERATION IN THE
REPORTING MONTH**

Name of Department: ~~ArchSD/CEDD/DSD/EMSD/HyD/WSD~~Contract No.: CV/2012/01

(Notes: The following Waste Flow Table should be used for contracts either not included under the Pay for Safety and Environment Scheme or exempted from the full requirement for environmental management)

Waste Flow Table

Quarter ending	Actual Quantities of Inert C&D Materials Generated Quarterly						Actual Quantities of C&D Wastes Generated Quarterly				
	Total Quantity Generated	Broken Concrete (see Note 3)	Reused in the Contract	Reused in other Projects	Disposed as Public Fill	Imported Fill	Metals	Paper/ cardboard packaging	Plastics (see Note 2)	Chemical Waste	Others, e.g. general refuse
	(in '000m ³)	(in '000m ³)	(in '000m ³)	(in '000m ³)	(in '000m ³)	(in '000m ³)	(in'000 kg)	(in'000 kg)	(in'000 kg)	(in'000 kg)	(in'000m ³)
May-13	0	0	0	0	0	0	0	0	0	0	0
June-13	0	0	0	0	0	0	0	0	0	0	0
July-13	0	0	0	0	0	0	0	0	0	0	0
Aug-13	0	0	0	0	0	0	0	0	0	0	0
Sept-13	0	0	0	0	0	0	0	0	0	0	0
Oct-13	0	0	0	0	0	0	0	0	0	0	0
Nov-13	0	0	0	0	0	0	0	0	0	0	0
Dec-13	0	0	0	0	0	0	0	0	0	0	0
Jan-14	0	0	0	0	0	0	0	0	0	0	0
Feb-14	0	0	0	0	0	0	0	0	0	0	0
Mar-14	0	0	0	0	0	0	0	0	0	0	0
Total											

- Notes:
- (1) The waste flow table shall also include C&D materials that are specified in the Contract to be imported for use at the Site.
 - (2) Plastics refer to plastic bottles/containers, plastic sheets/foam from packaging material.
 - (3) Broken concrete for recycling into aggregates.



Fax -

表格 B - 沉積物每月傾倒報告
Form B - Monthly Sediment Dumping Report

1. 合約名稱及編號 Contract Title & No. : CV/2012/01-Sediment Removal at Yim Tin (East) Fish Culture Zone
2. 海上傾倒許可證編號 Marine Dumping Permit No. : EP/MD/14 - 132
3. 挖泥地點 Location of Dredging Site : Yim Tin Tsai (East) Fish Culture Zone
4. 傾倒地地點 Dumping ground: *
- 沙洲東 East of Sha Chau
- 長洲南 South of Cheung Chau
- 果洲群島東 East of Ninepin Group
- 東龍島東 East Tung Lung Chau
- 大嶼山北 North Lantau
- 大小磨刀北 North Brothers
- 青衣南 South Tsing Yi
- 其他 (請註明) Others (Pls. specify)
South of The Brothers
5. 傾倒沉積物方法類別 Sediment Disposal Option *
- 第一類 - 開放式海洋棄置
Type 1 - Open Sea Disposal
- 第一類 - 開放式海洋棄置 (指定地點)
Type 1 - Open Sea Disposal (Dedicated Site)
- 第二類 - 密閉式海洋棄置
Type 2 - Confined Marine Disposal
- 第三類 - 特別棄置處理
Type 3 - Special Treatment Disposal
- 非污染沉積物
Uncontaminated Sediment
- 污染沉積物
Contaminated Sediment
- 其他 (請註明)
Others (Pls. specify)
Category M and/or Category H Dredged and/or Category L/ Excavated Sediment Requiring Type 2 - Confined Marine Disposal

數量 Quantity:

月份 / 年份 Month / Year	傾倒(鬆散時)數量 (立方米) Dumped (bulk) Quantity (m ³)	累積傾倒(鬆散時)數量 (立方米) Cumulative Dumped (bulk) Quantity (m ³)
		0 up to 08-12-2013
09-12-2013 to 08-01-2014	2400	2400 refer to EP/MD/14-081
09-01-2014 to 08-02-2014	30000	32400 refer to EP/MD/14-115
09-02-2014 to 08-03-2014	19200	51600 refer to EP/MD/14-132
09-03-2014 to 08-04-2014	108200	159800

注意: 如無傾倒沉積物, 仍須填報本表格 Note: Nil return is required

承辦商監督人:
Contractor's Supervisor: [Signature]

姓名 (正楷):
Name in Block Letters: C.K.Li

職位:
Post: Site Agent

日期:
Date: 12-03-2014

公司印章:
Company Chop:

承辦商名稱:
Contractor's Name: Zhen Hua Engineering Company Ltd.

(* 請在適用處加 3。 Please 3 as appropriate.)



Faxed

表格 A - 沉積物每日傾倒報告
Form A - Daily Sediment Dumping Report

1. 合約名稱及編號 Contract Title & No. : CV/2012/01-Sediment Removal at Yim Tin (East) Fish Culture Zone
2. 海上傾倒許可證編號 Marine Dumping Permit No. : EP/MD/ 14 - 132
3. 挖泥地點 Location of Dredging Site : Yim Tin (East) Fish Culture Zone
4. 傾倒地點 Dumping Ground : South of the Brothers Contaminated Mud Disposal
5. 日期 Date : 1 - 3 - 2014 Site: CMP1
6. 傾倒沉積物方法類別 Sediment Disposal Option * :

- 第一類 - 開放式海洋棄置
Type 1 - Open Sea Disposal
- 第一類 - 開放式海洋棄置 (指定地點)
Type 1 - Open Sea Disposal (Dedicated Site)
- 第二類 - 密閉式海洋棄置
Type 2 - Confined Marine Disposal
- 第三類 - 特別棄置處理
Type 3 - Special Treatment Disposal
- 非污染沉積物
Uncontaminated Sediment
- 污染沉積物
Contaminated Sediment
- 其他 (請註明)
Others (Pls. specify)
Category M and/or Category H Dredged and/or Category L/Excavated Sediment Requiring Type 2 - Confined Marine Disposal

傾倒沉積物的船隻牌照號碼 Licence No. of Sediment Dumping Vessel	啓航時間 Departure Time	傾倒時間 Dumping Time	傾倒(鬆散時)數量 (立方米) Dumped (bulk) Quantity (m ³)
B 21419V	08:40	18:05	600
B 21496V	08:40	18:20	600
B 21514V	08:40	18:30	600
B 21513V	17:15	06:45 (2-3-2014)	600

注意: 如無傾倒沉積物, 仍須填報本表格 Note: Nil return is required

茲聲明就本人所知及相信, 上述資料全部屬實, 正確無誤。
I hereby certify that the particulars given above are correct and true to the best of my knowledge and belief.

承辦商監督人:
Contractor's Supervisor: [Signature]

經駐工地工程師查核:
Checked by Resident Engineer: [Signature]

姓名 (正楷):
Name in Block Letters: Li Chi Kwong

姓名 (正楷):
Name in Block Letters: Wong Ho Man

承辦商名稱:
Contractor's Name: Zhen Hua Engineering Company Ltd.

工程監督公司名稱:
Site Supervision Company's Name: CEDD

日期:
Date: 03-03-2014

日期:
Date: 3-3-2014

註: 上述資料不可作為任何付款基礎
Note: The above information does not constitute any basis for payment purpose.

(* 請在適用處加 3。 Please 3 as appropriate.)



Fax

表格 A - 沉積物每日傾倒報告
Form A - Daily Sediment Dumping Report

1. 合約名稱及編號 Contract Title & No. : CV/2012/01-Sediment Removal at Yim Tin (East) Fish Culture Zone
2. 海上傾倒許可證編號 Marine Dumping Permit No. : EP/MD/ 14 - 132
3. 挖泥地點 Location of Dredging Site : Yim Tin (East) Fish Culture Zone
4. 傾倒地點 Dumping Ground : South of the Brothers Contaminated Mud Disposal Site-CMP
5. 日期 Date : 2-3-2014
6. 傾倒沉積物方法類別 Sediment Disposal Option * :

- 第一類 - 開放式海洋棄置
Type 1 - Open Sea Disposal
- 第一類 - 開放式海洋棄置 (指定地點)
Type 1 - Open Sea Disposal (Dedicated Site)
- 第二類 - 密閉式海洋棄置
Type 2 - Confined Marine Disposal
- 第三類 - 特別棄置處理
Type 3 - Special Treatment Disposal
- 非污染沉積物
Uncontaminated Sediment
- 污染沉積物
Contaminated Sediment
- 其他 (請註明)
Others (Pls. specify)
Category M and/or Category H Dredged and/or Category L/Excavated Sediment Requiring Type 2 - Confined Marine Disposal

傾倒沉積物的船隻牌照號碼 Licence No. of Sediment Dumping Vessel	啓航時間 Departure Time	傾倒時間 Dumping Time	傾倒(鬆散時)數量 (立方米) Dumped (bulk) Quantity (m ³)
B 21541 V	09:00	17:45	600
B 21419 V	09:45	19:00	600
B 21496 V	11:30	21:35	600

注意: 如無傾倒沉積物, 仍須填報本表格 Note: Nil return is required

茲聲明就本人所知及相信, 上述資料全部屬實, 正確無誤。
I hereby certify that the particulars given above are correct and true to the best of my knowledge and belief.

承辦商監督人: Li Chi Kwong
Contractor's Supervisor: Li Chi Kwong

姓名 (正楷): Li Chi Kwong
Name in Block Letters: Li Chi Kwong

承辦商名稱: Zhen Hua Engineering Company Ltd.
Contractor's Name: Zhen Hua Engineering Company Ltd.

日期: 03-03-2014
Date: 03-03-2014

經駐工地工程師查核: Wong Ho Man
Checked by Resident Engineer: Wong Ho Man

姓名 (正楷): Wong Ho Man
Name in Block Letters: Wong Ho Man

工程監督公司名稱: CEDD
Site Supervision Company's Name: CEDD

日期: 4-3-2014
Date: 4-3-2014

註: 上述資料不可作為任何付款基礎
Note: The above information does not constitute any basis for payment purpose.

(* 請在適用處加 3。 Please 3 as appropriate.)



Fax -

表格 A - 沉積物每日傾倒報告
Form A - Daily Sediment Dumping Report

1. 合約名稱及編號 Contract Title & No. : CV/2012/01-Sediment Removal at Yim Tin (East) Fish Culture Zone
2. 海上傾倒許可證編號 Marine Dumping Permit No. : EP/MD/14 - 132
3. 挖泥地點 Location of Dredging Site : Yim Tin (East) Fish Culture Zone
4. 傾倒地點 Dumping Ground : South of the Brothers Contaminated Mud Disposal
5. 日期 Date : 3-3-2014 Site: CMP1
6. 傾倒沉積物方法類別 Sediment Disposal Option * :

第一類 - 開放式海洋棄置
Type 1 - Open Sea Disposal

第一類 - 開放式海洋棄置 (指定地點)
Type 1 - Open Sea Disposal (Dedicated Site)

第二類 - 密閉式海洋棄置
Type 2 - Confined Marine Disposal

第三類 - 特別棄置處理
Type 3 - Special Treatment Disposal

非污染沉積物
Uncontaminated Sediment

污染沉積物
Contaminated Sediment

其他 (請註明)
Others (Pls. specify)

Category M and/or Category H Dredged and/or Category L/Excavated Sediment Requiring Type 2 - Confined Marine Disposal

傾倒沉積物的船隻牌照號碼 Licence No. of Sediment Dumping Vessel	啓航時間 Departure Time	傾倒時間 Dumping Time	傾倒(鬆散時)數量 (立方米) Dumped (bulk) Quantity (m ³)
Nil			

注意: 如無傾倒沉積物, 仍須填報本表格 Note: Nil return is required

茲聲明就本人所知及相信, 上述資料全部屬實, 正確無誤。

I hereby certify that the particulars given above are correct and true to the best of my knowledge and belief.

承辦商監督人:
Contractor's Supervisor: Li Chi Kwong

姓名 (正楷):
Name in Block Letters: Li Chi Kwong

承辦商名稱:
Contractor's Name: Zhen Hua Engineering Company Ltd.

日期:
Date: 04-03-2014

經駐工地工程師查核:
Checked by Resident Engineer: Wong Ho Man

姓名 (正楷):
Name in Block Letters: Wong Ho Man

工程監督公司名稱:
Site Supervision Company's Name: CEDD

日期:
Date: 4-3-2014

註: 上述資料不可作為任何付款基礎

Note: The above information does not constitute any basis for payment purpose.

(* 請在適用處加 3。 Please 3 as appropriate.)



Fax

表格 A - 沉積物每日傾倒報告
Form A - Daily Sediment Dumping Report

1. 合約名稱及編號 Contract Title & No. : CV/2012/01-Sediment Removal at Yim Tin (East) Fish Culture Zone
2. 海上傾倒許可證編號 Marine Dumping Permit No. : EP/MD/ 14 - 132
3. 挖泥地點 Location of Dredging Site : Yim Tin (East) Fish Culture Zone
4. 傾倒地點 Dumping Ground : South of the Brothers Contaminated Mud Disposal Site-CMP
5. 日期 Date : 4-3-2014
6. 傾倒沉積物方法類別 Sediment Disposal Option * :
- 第一類 - 開放式海洋棄置
Type 1 - Open Sea Disposal
- 第一類 - 開放式海洋棄置 (指定地點)
Type 1 - Open Sea Disposal (Dedicated Site)
- 第二類 - 密閉式海洋棄置
Type 2 - Confined Marine Disposal
- 第三類 - 特別棄置處理
Type 3 - Special Treatment Disposal
- 非污染沉積物
Uncontaminated Sediment
- 污染沉積物
Contaminated Sediment
- 其他 (請註明)
Others (Pls. specify)
Category M and/or Category H Dredged and/or Category L/Excavated Sediment Requiring Type 2 - Confined Marine Disposal

傾倒沉積物的船隻牌照號碼 Licence No. of Sediment Dumping Vessel	啓航時間 Departure Time	傾倒時間 Dumping Time	傾倒(鬆散時)數量 (立方米) Dumped (bulk) Quantity (m ³)
B 21514 V	10:30	21:15	600 (29)
B 21513 V	10:30	20:15	600 (30)
B 21541 V	13:20	22:25	600 (31)
B 21496 V	16:00	01:45 (5-3-2014)	600 (32)

注意: 如無傾倒沉積物, 仍須填報本表格 Note: Nil return is required

茲聲明就本人所知及相信, 上述資料全部屬實, 正確無誤。
I hereby certify that the particulars given above are correct and true to the best of my knowledge and belief.

承辦商監督人: Li Chi Kwong
Contractor's Supervisor: Li Chi Kwong

姓名 (正楷): Li Chi Kwong
Name in Block Letters: Li Chi Kwong

承辦商名稱: Zhen Hua Engineering Company Ltd.
Contractor's Name: Zhen Hua Engineering Company Ltd.

日期: 05-03-2014
Date: 05-03-2014

經駐工地工程師查核: Wong Ho Man
Checked by Resident Engineer: Wong Ho Man

姓名 (正楷): Wong Ho Man
Name in Block Letters: Wong Ho Man

工程監督公司名稱: CEDD
Site Supervision Company's Name: CEDD

日期: 4-3-2014
Date: 4-3-2014

註: 上述資料不可作為任何付款基礎
Note: The above information does not constitute any basis for payment purpose.

(* 請在適用處加 3。 Please 3 as appropriate.)



Fax

表格 A - 沉積物每日傾倒報告
Form A - Daily Sediment Dumping Report

1. 合約名稱及編號 Contract Title & No. : CV/2012/01-Sediment Removal at Yim Tin (East) Fish Culture Zone
2. 海上傾倒許可證編號 Marine Dumping Permit No. : EP/MD/ 14 - 132
3. 挖泥地點 Location of Dredging Site : Yim Tin (East) Fish Culture Zone
4. 傾倒地地點 Dumping Ground : South of the Brothers Contaminated Mud Disposal Site-CMP
5. 日期 Date : 05-03-2014 ~ 08-03-2014
6. 傾倒沉積物方法類別 Sediment Disposal Option * :
- 第一類 - 開放式海洋棄置
Type 1 - Open Sea Disposal
- 第一類 - 開放式海洋棄置 (指定地點)
Type 1 - Open Sea Disposal (Dedicated Site)
- 第二類 - 密閉式海洋棄置
Type 2 - Confined Marine Disposal
- 第三類 - 特別棄置處理
Type 3 - Special Treatment Disposal
- 非污染沉積物
Uncontaminated Sediment
- 污染沉積物
Contaminated Sediment
- 其他 (請註明)
Others (Pls. specify)
Category M and/or Category H Dredged and/or Category L/Excavated Sediment Requiring Type 2 - Confined Marine Disposal

傾倒沉積物的船隻牌照號碼 Licence No. of Sediment Dumping Vessel	啓航時間 Departure Time	傾倒時間 Dumping Time	傾倒(鬆散時)數量 (立方米) Dumped (bulk) Quantity (m ³)
N/A			

注意: 如無傾倒沉積物, 仍須填報本表格 Note: Nil return is required

茲聲明就本人所知及相信, 上述資料全部屬實, 正確無誤。
I hereby certify that the particulars given above are correct and true to the best of my knowledge and belief.

承辦商監督人:
Contractor's Supervisor: Li Chi Kwong

姓名 (正楷):
Name in Block Letters: Li Chi Kwong

承辦商名稱:
Contractor's Name: Zhen Hua Engineering Company Ltd.

日期:
Date: 10-03-2014

經駐工地工程師查核:
Checked by Resident Engineer: Wong Ho Man

姓名 (正楷):
Name in Block Letters: Wong Ho Man

工程監督公司名稱:
Site Supervision Company's Name: CEDD

日期:
Date: 10-3-2014

註: 上述資料不可作為任何付款基礎
Note: The above information does not constitute any basis for payment purpose.

(* 請在適用處加 3。 Please 3 as appropriate.)



Fax-

表格 A - 沉積物每日傾倒報告
Form A - Daily Sediment Dumping Report

1. 合約名稱及編號 Contract Title & No. : CV/2012/01-Sediment Removal at Yim Tin (East) Fish Culture Zone
2. 海上傾倒許可證編號 Marine Dumping Permit No. : EP/MD/ 14 - 145
3. 挖泥地點 Location of Dredging Site : Yim Tin (East) Fish Culture Zone
4. 傾倒地地點 Dumping Ground : South of the Brothers Contaminated Mud Disposal Site-EMP
5. 日期 Date : 09-03-2014
6. 傾倒沉積物方法類別 Sediment Disposal Option * :
- 第一類 - 開放式海洋棄置
Type 1 - Open Sea Disposal
- 第一類 - 開放式海洋棄置 (指定地點)
Type 1 - Open Sea Disposal (Dedicated Site)
- 第二類 - 密閉式海洋棄置
Type 2 - Confined Marine Disposal
- 第三類 - 特別棄置處理
Type 3 - Special Treatment Disposal
- 非污染沉積物
Uncontaminated Sediment
- 污染沉積物
Contaminated Sediment
- 其他 (請註明)
Others (Pls. specify)
Category M and/or Category H Dredged and/or Category L/Excavated Sediment Requiring Type 2 - Confined Marine Disposal

傾倒沉積物的船隻牌照號碼 Licence No. of Sediment Dumping Vessel	啓航時間 Departure Time	傾倒時間 Dumping Time	傾倒(鬆散時)數量 (立方米) Dumped (bulk) Quantity (m ³)
B21541V	08:25	18:20	600 (1)
B21419V	08:25	18:10	600 (2)
B21514V	08:25	20:45	600 (3)
B21496V	08:25	19:00	600 (4)

注意: 如無傾倒沉積物, 仍須填報本表格 Note: Nil return is required

茲聲明就本人所知及相信, 上述資料全部屬實, 正確無誤。
I hereby certify that the particulars given above are correct and true to the best of my knowledge and belief.

承辦商監督人: Li Chi Kwong
Contractor's Supervisor: Li Chi Kwong

姓名 (正楷): Li Chi Kwong
Name in Block Letters: Li Chi Kwong

承辦商名稱: Zhen Hua Engineering Company Ltd.
Contractor's Name: Zhen Hua Engineering Company Ltd.

日期: 10-03-2014
Date: 10-03-2014

經駐工地工程師查核: Wong Ho Man
Checked by Resident Engineer: Wong Ho Man

姓名 (正楷): Wong Ho Man
Name in Block Letters: Wong Ho Man

工程監督公司名稱: CEDD
Site Supervision Company's Name: CEDD

日期: 10-3-2014
Date: 10-3-2014

註: 上述資料不可作為任何付款基礎
Note: The above information does not constitute any basis for payment purpose.

(* 請在適用處加 3。 Please 3 as appropriate.)



Fax -

表格 A - 沉積物每日傾倒報告
Form A - Daily Sediment Dumping Report

1. 合約名稱及編號 Contract Title & No. : CV/2012/01-Sediment Removal at Yim Tin (East) Fish Culture Zone
2. 海上傾倒許可證編號 Marine Dumping Permit No. : EP/MD/ 14 - 145
3. 挖泥地點 Location of Dredging Site : Yim Tin (East) Fish Culture Zone
4. 傾倒地點 Dumping Ground : South of the Brothers Contaminated Mud Disposal Site-CMP
5. 日期 Date : 10-03-2014 ~ 11-03-2014
6. 傾倒沉積物方法類別 Sediment Disposal Option * :
- 第一類 - 開放式海洋棄置
Type 1 - Open Sea Disposal
- 第一類 - 開放式海洋棄置 (指定地點)
Type 1 - Open Sea Disposal (Dedicated Site)
- 第二類 - 密閉式海洋棄置
Type 2 - Confined Marine Disposal
- 第三類 - 特別棄置處理
Type 3 - Special Treatment Disposal
- 非污染沉積物
Uncontaminated Sediment
- 污染沉積物
Contaminated Sediment
- 其他 (請註明)
Others (Pls. specify)
Category M and/or Category H Dredged and/or Category L/Excavated Sediment Requiring Type 2 - Confined Marine Disposal

傾倒沉積物的船隻牌照號碼 Licence No. of Sediment Dumping Vessel	啓航時間 Departure Time	傾倒時間 Dumping Time	傾倒(鬆散時)數量 (立方米) Dumped (bulk) Quantity (m ³)
N/A			

注意: 如無傾倒沉積物, 仍須填報本表格 Note: Nil return is required

茲聲明就本人所知及相信, 上述資料全部屬實, 正確無誤。
I hereby certify that the particulars given above are correct and true to the best of my knowledge and belief.

承辦商監督人: Li Chi Kwong
Contractor's Supervisor: Li Chi Kwong

姓名 (正楷): Li Chi Kwong
Name in Block Letters: Li Chi Kwong

承辦商名稱: Zhen Hua Engineering Company Ltd.
Contractor's Name: Zhen Hua Engineering Company Ltd.

日期: 12-03-2014
Date: 12-03-2014

經駐工地工程師查核: Wong Ho Man
Checked by Resident Engineer: Wong Ho Man

姓名 (正楷): Wong Ho Man
Name in Block Letters: Wong Ho Man

工程監督公司名稱: CEDD
Site Supervision Company's Name: CEDD

日期: 12-3-2014
Date: 12-3-2014

註: 上述資料不可作為任何付款基礎
Note: The above information does not constitute any basis for payment purpose.

(* 請在適用處加 3。 Please 3 as appropriate.)



Fax -

表格 A - 沉積物每日傾倒報告
Form A - Daily Sediment Dumping Report

1. 合約名稱及編號 Contract Title & No. : CV/2012/01 - Sediment Removal at Yin Tin (East) Fish Culture Zone
2. 海上傾倒許可證編號 Marine Dumping Permit No. : EP/MD/14 - 145
3. 挖泥地點 Location of Dredging Site : Yin Tin (East) Fish Culture Zone
4. 傾倒地點 Dumping Ground : South of The Brothers Contaminated Mud Disposal Site - CMP1
5. 日期 Date : 12 - 3 - 2014
6. 傾倒沉積物方法類別 Sediment Disposal Option * :
- 第一類 - 開放式海洋棄置
Type 1 - Open Sea Disposal
- 第一類 - 開放式海洋棄置 (指定地點)
Type 1 - Open Sea Disposal (Dedicated Site)
- 第二類 - 密閉式海洋棄置
Type 2 - Confined Marine Disposal
- 第三類 - 特別棄置處理
Type 3 - Special Treatment Disposal
- 非污染沉積物
Uncontaminated Sediment
- 污染沉積物
Contaminated Sediment
- 其他 (請註明)
Others (Pls. specify)
Category M and / or Category H Dredged and / or Category L / Excavated Sediment Requiring Type 2 - Confined Marine Disposal

傾倒沉積物的船隻牌照號碼 Licence No. of Sediment Dumping Vessel	啓航時間 Departure Time	傾倒時間 Dumping Time	傾倒(鬆散時)數量 (立方米) Dumped (bulk) Quantity (m ³)
B21513V	08:30	18:30	600
B21541V	08:30	18:20	600
B21419V	13:45	02:00 (13-3-2014)	600

注意: 如無傾倒沉積物, 仍須填報本表格 Note: Nil return is required

茲聲明就本人所知及相信, 上述資料全部屬實, 正確無誤。
I hereby certify that the particulars given above are correct and true to the best of my knowledge and belief.

承辦商監督人: [Signature]
Contractor's Supervisor: _____

姓名 (正楷): C. K. LI
Name in Block Letters: _____

承辦商名稱: Zhen Hua Engineering Company Ltd.
Contractor's Name: _____

日期: 13-03-2014
Date: _____

經駐工地工程師查核: [Signature]
Checked by Resident Engineer: _____

姓名 (正楷): WONG TIO MAN
Name in Block Letters: _____

工程監督公司名稱: CEDD
Site Supervision Company's Name: _____

日期: 13-3-2014
Date: _____

註: 上述資料不可作為任何付款基礎
Note: The above information does not constitute any basis for payment purpose.

(* 請在適用處加 3。 Please 3 as appropriate.)



Fax

表格 A - 沉積物每日傾倒報告
Form A - Daily Sediment Dumping Report

1. 合約名稱及編號 Contract Title & No. : CV/2012/01 - Sediment Removal at Yin Tin (East) Fish Culture Zone
2. 海上傾倒許可證編號 Marine Dumping Permit No. : EP/MD/14 - 145
3. 挖泥地點 Location of Dredging Site : Yin Tin (East) Fish Culture Zone
4. 傾倒地地點 Dumping Ground : South of The Brothers Contaminated Mud Disposal Site - CMP1
5. 日期 Date : 13 - 3 - 2014
6. 傾倒沉積物方法類別 Sediment Disposal Option * :
- 第一類 - 開放式海洋棄置
Type 1 - Open Sea Disposal
- 第一類 - 開放式海洋棄置 (指定地點)
Type 1 - Open Sea Disposal (Dedicated Site)
- 第二類 - 密閉式海洋棄置
Type 2 - Confined Marine Disposal
- 第三類 - 特別棄置處理
Type 3 - Special Treatment Disposal
- 非污染沉積物
Uncontaminated Sediment
- 污染沉積物
Contaminated Sediment
- 其他 (請註明)
Others (Pls. specify)
Category M and /or Category H Dredged and /or Category L /Excavated Sediment Requiring Type 2 - Confined Marine Disposal

傾倒沉積物的船隻牌照號碼 Licence No. of Sediment Dumping Vessel	啓航時間 Departure Time	傾倒時間 Dumping Time	傾倒(鬆散時)數量 (立方米) Dumped (bulk) Quantity (m ³)
B21496V	09:00	20:15	600
B21514V	12:45	21:50	600
B21513V	16:15	02:50 (14-3-2014)	600

注意: 如無傾倒沉積物, 仍須填報本表格 Note: Nil return is required

茲聲明就本人所知及相信, 上述資料全部屬實, 正確無誤。
I hereby certify that the particulars given above are correct and true to the best of my knowledge and belief.

承辦商監督人:
Contractor's Supervisor: [Signature]

經駐工地工程師查核:
Checked by Resident Engineer: [Signature]

姓名 (正楷):
Name in Block Letters: C.K. Li

姓名 (正楷):
Name in Block Letters: WONG HO MAN

承辦商名稱:
Contractor's Name: Zhen Hua Engineering Company Ltd.

工程監督公司名稱:
Site Supervision Company's Name: CEDD

日期:
Date: 14-03-2014

日期:
Date: 14-3-2014

註: 上述資料不可作為任何付款基礎
Note: The above information does not constitute any basis for payment purpose.

(* 請在適用處加 3。 Please 3 as appropriate.)



Fax

表格 A - 沉積物每日傾倒報告
Form A - Daily Sediment Dumping Report

1. 合約名稱及編號 Contract Title & No. : CV/2012/01 - Sediment Removal at Yim Tin (East) Fish Culture Zone
2. 海上傾倒許可證編號 Marine Dumping Permit No. : EP/MD/ 14 - 145
3. 挖泥地點 Location of Dredging Site : Yim Tin (East) Fish Culture Zone
4. 傾倒地地點 Dumping Ground : South of The Brokers Contaminated Mud Disposal Site - CMP1
5. 日期 Date : 14-3-2014
6. 傾倒沉積物方法類別 Sediment Disposal Option * :
- 第一類 - 開放式海洋棄置
Type 1 - Open Sea Disposal
- 第一類 - 開放式海洋棄置 (指定地點)
Type 1 - Open Sea Disposal (Dedicated Site)
- 第二類 - 密閉式海洋棄置
Type 2 - Confined Marine Disposal
- 第三類 - 特別棄置處理
Type 3 - Special Treatment Disposal
- 非污染沉積物
Uncontaminated Sediment
- 污染沉積物
Contaminated Sediment
- 其他 (請註明)
Others (Pls. specify)
Category M and / or Category H Dredged and / or Category L / Excavated Sediment Requiring Type 2 - Confined Marine Disposal

傾倒沉積物的船隻牌照號碼 Licence No. of Sediment Dumping Vessel	啓航時間 Departure Time	傾倒時間 Dumping Time	傾倒(鬆散時)數量 (立方米) Dumped (bulk) Quantity (m ³)
B21541V	08:45	18:45	600

注意: 如無傾倒沉積物, 仍須填報本表格 Note: Nil return is required

茲聲明就本人所知及相信, 上述資料全部屬實, 正確無誤。
I hereby certify that the particulars given above are correct and true to the best of my knowledge and belief.

承辦商監督人: [Signature]
Contractor's Supervisor: _____

姓名 (正楷): C. K. LI
Name in Block Letters: _____

承辦商名稱: Zhen Hua Engineering Company Ltd.
Contractor's Name: _____

日期: 15-03-2014
Date: _____

經駐工地工程師查核: [Signature]
Checked by Resident Engineer: _____

姓名 (正楷): WONG HO MAN
Name in Block Letters: _____

工程監督公司名稱: CEDD
Site Supervision Company's Name: _____

日期: 15-3-2014
Date: _____

註: 上述資料不可作為任何付款基礎
Note: The above information does not constitute any basis for payment purpose.

(* 請在適用處加 3。 Please 3 as appropriate.)



Fax-

表格 A - 沉積物每日傾倒報告
Form A - Daily Sediment Dumping Report

1. 合約名稱及編號 Contract Title & No. : CV/2012/01 - Sediment Removal at Yim Tin (East) Fish Culture Zone
2. 海上傾倒許可證編號 Marine Dumping Permit No. : EP/MD/ 14 - 145
3. 挖泥地點 Location of Dredging Site : Yim Tin (East) Fish Culture Zone
4. 傾倒地地點 Dumping Ground : South of The Brothers Contaminated Mud Disposal Site - CMP1
5. 日期 Date : 15 - 3 - 2014
6. 傾倒沉積物方法類別 Sediment Disposal Option * :

第一類 - 開放式海洋棄置
Type 1 - Open Sea Disposal

第一類 - 開放式海洋棄置 (指定地點)
Type 1 - Open Sea Disposal (Dedicated Site)

第二類 - 密閉式海洋棄置
Type 2 - Confined Marine Disposal

第三類 - 特別棄置處理
Type 3 - Special Treatment Disposal

非污染沉積物
Uncontaminated Sediment

污染沉積物
Contaminated Sediment

其他 (請註明)
Others (Pls. specify)

Category M and / or Category H Dredged and / or
Category L / Excavated Sediment Requiring
Type 2 - Confined Marine Disposal

傾倒沉積物的船隻牌照號碼 Licence No. of Sediment Dumping Vessel	啓航時間 Departure Time	傾倒時間 Dumping Time	傾倒(鬆散時)數量 (立方米) Dumped (bulk) Quantity (m ³)
B 21419 V	11:00	01:20 (16-3-2014)	600
B 21496 V	11:00	19:40	600
B 21514 V	11:00	20:35	600
B 21513 V	12:50	22:50	600

注意: 如無傾倒沉積物, 仍須填報本表格 Note: Nil return is required

茲聲明就本人所知及相信, 上述資料全部屬實, 正確無誤。
I hereby certify that the particulars given above are correct and true to the best of my knowledge and belief.

承辦商監督人:
Contractor's Supervisor: [Signature]

經駐工地工程師查核:
Checked by Resident Engineer: [Signature]

姓名 (正楷):
Name in Block Letters: C.K. Li

姓名 (正楷):
Name in Block Letters: WONG HO MAN

承辦商名稱:
Contractor's Name: Zhen Hua Engineering Company Ltd.

工程監督公司名稱:
Site Supervision Company's Name: CEDD

日期:
Date: 17-03-2014

日期:
Date: 17-3-2014

註: 上述資料不可作為任何付款基礎
Note: The above information does not constitute any basis for payment purpose.

(* 請在適用處加 3。 Please 3 as appropriate.)



Fax -

表格 A - 沉積物每日傾倒報告
Form A - Daily Sediment Dumping Report

1. 合約名稱及編號 Contract Title & No. : CV/2012/01 - Sediment Removal at Yin Tin (East) Fish Culture Zone
2. 海上傾倒許可證編號 Marine Dumping Permit No. : EP/MD/ 14-145
3. 挖泥地點 Location of Dredging Site : Yin Tin (East) Fish Culture Zone
4. 傾倒地地點 Dumping Ground : South of The Brothers Contaminated Mud Disposal Site - CMP1
5. 日期 Date : 16-3-2014
6. 傾倒沉積物方法類別 Sediment Disposal Option * :
- 第一類 - 開放式海洋棄置
Type 1 - Open Sea Disposal
- 第一類 - 開放式海洋棄置 (指定地點)
Type 1 - Open Sea Disposal (Dedicated Site)
- 第二類 - 密閉式海洋棄置
Type 2 - Confined Marine Disposal
- 第三類 - 特別棄置處理
Type 3 - Special Treatment Disposal
- 非污染沉積物
Uncontaminated Sediment
- 污染沉積物
Contaminated Sediment
- 其他 (請註明)
Others (Pls. specify)
Category M and / or Category H Dredged and / or Category L / Excavated Sediment Requiring Type 2 - Confined Marine Disposal

傾倒沉積物的船隻牌照號碼 Licence No. of Sediment Dumping Vessel	啓航時間 Departure Time	傾倒時間 Dumping Time	傾倒(鬆散時)數量 (立方米) Dumped (bulk) Quantity (m ³)
B 21541V	09:30	20:20	600
B 21496V	15:45	00:30 (17-3-2014)	600
B 21514V	17:50	05:15 (17-3-2014)	600

注意: 如無傾倒沉積物, 仍須填報本表格 Note: Nil return is required

茲聲明就本人所知及相信, 上述資料全部屬實, 正確無誤。
I hereby certify that the particulars given above are correct and true to the best of my knowledge and belief.

承辦商監督人: _____
Contractor's Supervisor: _____

姓名 (正楷): C.K. Li
Name in Block Letters: _____

經駐工地工程師查核: _____
Checked by Resident Engineer: _____

姓名 (正楷): WONG HO MAN
Name in Block Letters: _____

承辦商名稱: Zhen Hua Engineering Company Ltd.
Contractor's Name: _____

工程監督公司名稱: CEDD
Site Supervision Company's Name: _____

日期: 17-03-2014
Date: _____

日期: 17-3-2014
Date: _____

註: 上述資料不可作為任何付款基礎
Note: The above information does not constitute any basis for payment purpose.

(* 請在適用處加 3。 Please 3 as appropriate.)



Fax

表格 A - 沉積物每日傾倒報告
Form A - Daily Sediment Dumping Report

1. 合約名稱及編號 Contract Title & No. : CV/2012/01 - Sediment Removal at Yim Tin (East) Fish Culture Zone
2. 海上傾倒許可證編號 Marine Dumping Permit No. : EP/MD/ 14 - 145
3. 挖泥地點 Location of Dredging Site : Yim Tin (East) Fish Culture Zone
4. 傾倒地地點 Dumping Ground : South of The Brothers Contaminated Mud Disposal Site - CMP1
5. 日期 Date : 17-3-2014
6. 傾倒沉積物方法類別 Sediment Disposal Option * :
- 第一類 - 開放式海洋棄置
Type 1 - Open Sea Disposal
- 第一類 - 開放式海洋棄置 (指定地點)
Type 1 - Open Sea Disposal (Dedicated Site)
- 第二類 - 密閉式海洋棄置
Type 2 - Confined Marine Disposal
- 第三類 - 特別棄置處理
Type 3 - Special Treatment Disposal
- 非污染沉積物
Uncontaminated Sediment
- 污染沉積物
Contaminated Sediment
- 其他 (請註明)
Others (Pls. specify)
Category M and /or Category H Dredged and /or Category L / Excavated Sediment Requiring Type 2 - Confined Marine Disposal

傾倒沉積物的船隻牌照號碼 Licence No. of Sediment Dumping Vessel	啓航時間 Departure Time	傾倒時間 Dumping Time	傾倒(鬆散時)數量 (立方米) Dumped (bulk) Quantity (m ³)
B 21513V	08:30	18:50	600
B 21541V	16:10	06:10 (18-3-2014)	600
B 21419V	18:15	05:45 (18-3-2014)	600
B 21514V	21:15	12:50 (18-3-2014)	600

注意: 如無傾倒沉積物, 仍須填報本表格 Note: Nil return is required

茲聲明就本人所知及相信, 上述資料全部屬實, 正確無誤。
I hereby certify that the particulars given above are correct and true to the best of my knowledge and belief.

承辦商監督人:
Contractor's Supervisor: [Signature]

經駐工地工程師查核:
Checked by Resident Engineer: [Signature]

姓名 (正楷):
Name in Block Letters: C.K. Li

姓名 (正楷):
Name in Block Letters: WONG HO MAN

承辦商名稱:
Contractor's Name: Zhen Hua Engineering Company Ltd.

工程監督公司名稱:
Site Supervision Company's Name: CEDD

日期:
Date: 18-03-2014

日期:
Date: 18-3-2014

註: 上述資料不可作為任何付款基礎
Note: The above information does not constitute any basis for payment purpose.

(* 請在適用處加 3。 Please 3 as appropriate.)



Fax -

表格 A - 沉積物每日傾倒報告
Form A - Daily Sediment Dumping Report

1. 合約名稱及編號 Contract Title & No. : CV/2012/01 - Sediment Removal at Yin Tin (East) Fish Culture Zone
2. 海上傾倒許可證編號 Marine Dumping Permit No. : EP/MD/14-145
3. 挖泥地點 Location of Dredging Site : Yin Tin (East) Fish Culture Zone
4. 傾倒地地點 Dumping Ground : South of The Brothers Contaminated Mud Disposal Site - CMP1
5. 日期 Date : 18-3-2014
6. 傾倒沉積物方法類別 Sediment Disposal Option * :
- 第一類 - 開放式海洋棄置
Type 1 - Open Sea Disposal
- 第一類 - 開放式海洋棄置 (指定地點)
Type 1 - Open Sea Disposal (Dedicated Site)
- 第二類 - 密閉式海洋棄置
Type 2 - Confined Marine Disposal
- 第三類 - 特別棄置處理
Type 3 - Special Treatment Disposal
- 非污染沉積物
Uncontaminated Sediment
- 污染沉積物
Contaminated Sediment
- 其他 (請註明)
Others (Pls. specify)
Category M and / or Category H Dredged and / or Category L / Excavated Sediment Requiring Type 2 - Confined Marine Disposal

傾倒沉積物的船隻牌照號碼 Licence No. of Sediment Dumping Vessel	啓航時間 Departure Time	傾倒時間 Dumping Time	傾倒(鬆散時)數量 (立方米) Dumped (bulk) Quantity (m ³)
B21513V	16:50	11:45 (19-3-2014)	600

注意: 如無傾倒沉積物, 仍須填報本表格 Note: Nil return is required

茲聲明就本人所知及相信, 上述資料全部屬實, 正確無誤。
I hereby certify that the particulars given above are correct and true to the best of my knowledge and belief.

承辦商監督人:
Contractor's Supervisor: C.K. Li

經駐工地工程師查核:
Checked by Resident Engineer: Wong Ho Man

姓名 (正楷):
Name in Block Letters: C.K. Li

姓名 (正楷):
Name in Block Letters: WONG HO MAN

承辦商名稱:
Contractor's Name: Zhen Hua Engineering Company Ltd.

工程監督公司名稱:
Site Supervision Company's Name: CEPD

日期:
Date: 20-03-2014

日期:
Date: 20-3-2014

註: 上述資料不可作為任何付款基礎
Note: The above information does not constitute any basis for payment purpose.

(* 請在適用處加 3。 Please 3 as appropriate.)



Fax

表格 A - 沉積物每日傾倒報告
Form A - Daily Sediment Dumping Report

1. 合約名稱及編號 Contract Title & No. : CV/2012/01 - Sediment Removal at Yin Tin (East) Fish Culture Zone
2. 海上傾倒許可證編號 Marine Dumping Permit No. : EP/MD/ 14-145
3. 挖泥地點 Location of Dredging Site : Yin Tin (East) Fish Culture Zone
4. 傾倒地地點 Dumping Ground : South of The Brothers Contaminated Mud Disposal Site-CMP1
5. 日期 Date : 19-3-2014
6. 傾倒沉積物方法類別 Sediment Disposal Option * :
- 第一類 - 開放式海洋棄置
Type 1 - Open Sea Disposal
- 第一類 - 開放式海洋棄置 (指定地點)
Type 1 - Open Sea Disposal (Dedicated Site)
- 第二類 - 密閉式海洋棄置
Type 2 - Confined Marine Disposal
- 第三類 - 特別棄置處理
Type 3 - Special Treatment Disposal
- 非污染沉積物
Uncontaminated Sediment
- 污染沉積物
Contaminated Sediment
- 其他 (請註明)
Others (Pls. specify)
Category M and /or Category H Dredged and /or Category L /Excavated Sediment Requiring Type 2 - Confined Marine Disposal

傾倒沉積物的船隻牌照號碼 Licence No. of Sediment Dumping Vessel	啓航時間 Departure Time	傾倒時間 Dumping Time	傾倒(鬆散時)數量 (立方米) Dumped (bulk) Quantity (m ³)
B21541 V	09:50	19:00	600

注意: 如無傾倒沉積物, 仍須填報本表格 Note: Nil return is required

茲聲明就本人所知及相信, 上述資料全部屬實, 正確無誤。
I hereby certify that the particulars given above are correct and true to the best of my knowledge and belief.

承辦商監督人:
Contractor's Supervisor: [Signature]

經駐工地工程師查核:
Checked by Resident Engineer: [Signature]

姓名 (正楷):
Name in Block Letters: C.K. Li

姓名 (正楷):
Name in Block Letters: WONG HO MAN

承辦商名稱:
Contractor's Name: Zhen Hua Engineering Company Ltd.

工程監督公司名稱:
Site Supervision Company's Name: CEPP

日期:
Date: 20-03-2014

日期:
Date: 20-3-2014

註: 上述資料不可作為任何付款基礎
Note: The above information does not constitute any basis for payment purpose.

(* 請在適用處加 3。 Please 3 as appropriate.)



Fax

表格 A - 沉積物每日傾倒報告
Form A - Daily Sediment Dumping Report

1. 合約名稱及編號 Contract Title & No. : CV/2012/01 - Sediment Removal at Yim Tin (East) Fish Culture Zone
2. 海上傾倒許可證編號 Marine Dumping Permit No. : EP/MD/ 14-145
3. 挖泥地點 Location of Dredging Site : Yim Tin (East) Fish Culture Zone
4. 傾倒地點 Dumping Ground : South of The Brothers Contaminated Mud Disposal Site - CMP1
5. 日期 Date : 20-3-2014
6. 傾倒沉積物方法類別 Sediment Disposal Option * :
- 第一類 - 開放式海洋棄置
Type 1 - Open Sea Disposal
 - 第一類 - 開放式海洋棄置 (指定地點)
Type 1 - Open Sea Disposal (Dedicated Site)
 - 第二類 - 密閉式海洋棄置
Type 2 - Confined Marine Disposal
 - 第三類 - 特別棄置處理
Type 3 - Special Treatment Disposal
 - 非污染沉積物
Uncontaminated Sediment
 - 污染沉積物
Contaminated Sediment
 - 其他 (請註明)
Others (Pls. specify)
Category M and /or Category H Dredged and /or Category L / Excavated Sediment Requiring Type 2 - Confined Marine Disposal

傾倒沉積物的船隻牌照號碼 Licence No. of Sediment Dumping Vessel	啓航時間 Departure Time	傾倒時間 Dumping Time	傾倒(鬆散時)數量 (立方米) Dumped (bulk) Quantity (m ³)
Nil			

注意: 如無傾倒沉積物, 仍須填報本表格 Note: Nil return is required

茲聲明就本人所知及相信, 上述資料全部屬實, 正確無誤。
I hereby certify that the particulars given above are correct and true to the best of my knowledge and belief.

承辦商監督人: _____
Contractor's Supervisor: _____

姓名 (正楷): C.K. Li
Name in Block Letters: _____

承辦商名稱: Zhen Hua Engineering Company Ltd.
Contractor's Name: _____

日期: 21-03-2014
Date: _____

經駐工地工程師查核: _____
Checked by Resident Engineer: _____

姓名 (正楷): Wong Ho Man
Name in Block Letters: _____

工程監督公司名稱: CEDD
Site Supervision Company's Name: _____

日期: 21-3-2014
Date: _____

註: 上述資料不可作為任何付款基礎
Note: The above information does not constitute any basis for payment purpose.

(* 請在適用處加 3。 Please 3 as appropriate.)



Fax -

表格 A - 沉積物每日傾倒報告
Form A - Daily Sediment Dumping Report

1. 合約名稱及編號 Contract Title & No. : CV/2012/01 - Sediment Removal at Yin Tin (East) Fish Culture Zone
2. 海上傾倒許可證編號 Marine Dumping Permit No. : EP/MD/ 14 - 145
3. 挖泥地點 Location of Dredging Site : Yin Tin (East) Fish Culture Zone
4. 傾倒地點 Dumping Ground : South of The Brothers Contaminated Mud Disposal Site - CMP1
5. 日期 Date : 21-3-2014
6. 傾倒沉積物方法類別 Sediment Disposal Option * :
- 第一類 - 開放式海洋棄置
Type 1 - Open Sea Disposal
- 第一類 - 開放式海洋棄置 (指定地點)
Type 1 - Open Sea Disposal (Dedicated Site)
- 第二類 - 密閉式海洋棄置
Type 2 - Confined Marine Disposal
- 第三類 - 特別棄置處理
Type 3 - Special Treatment Disposal
- 非污染沉積物
Uncontaminated Sediment
- 污染沉積物
Contaminated Sediment
- 其他 (請註明)
Others (Pls. specify)
Category M and /or Category H Dredged and /or Category L / Excavated Sediment Requiring Type 2 - Confined Marine Disposal

傾倒沉積物的船隻牌照號碼 Licence No. of Sediment Dumping Vessel	啓航時間 Departure Time	傾倒時間 Dumping Time	傾倒(鬆散時)數量 (立方米) Dumped (bulk) Quantity (m ³)
Nil			

注意: 如無傾倒沉積物, 仍須填報本表格 Note: Nil return is required

茲聲明就本人所知及相信, 上述資料全部屬實, 正確無誤。
I hereby certify that the particulars given above are correct and true to the best of my knowledge and belief.

承辦商監督人:
Contractor's Supervisor: [Signature]



經駐工地工程師查核:
Checked by Resident Engineer: [Signature]



姓名 (正楷):
Name in Block Letters: C. K. Li

姓名 (正楷):
Name in Block Letters: Wong Ho Man

承辦商名稱:
Contractor's Name: Zhen Hua Engineering Company Ltd.

工程監督公司名稱:
Site Supervision Company's Name: LEDD

日期:
Date: 24-03-2014

日期:
Date: 24-3-2014

註: 上述資料不可作為任何付款基礎
Note: The above information does not constitute any basis for payment purpose.

(* 請在適用處加 3。 Please 3 as appropriate.)



Fax

表格 A - 沉積物每日傾倒報告
Form A - Daily Sediment Dumping Report

1. 合約名稱及編號 Contract Title & No. : CV/2012/01 - Sediment Removal at Yim Tin (East) Fish Culture Zone
2. 海上傾倒許可證編號 Marine Dumping Permit No. : EP/MD/ 14 - 145
3. 挖泥地點 Location of Dredging Site : Yim Tin (East) Fish Culture Zone
4. 傾倒地地點 Dumping Ground : South of The Brothers Contaminated Mud Disposal Site - CMP1
5. 日期 Date : 22-3-2014
6. 傾倒沉積物方法類別 Sediment Disposal Option * :
- 第一類 - 開放式海洋棄置
Type 1 - Open Sea Disposal
- 第一類 - 開放式海洋棄置 (指定地點)
Type 1 - Open Sea Disposal (Dedicated Site)
- 第二類 - 密閉式海洋棄置
Type 2 - Confined Marine Disposal
- 第三類 - 特別棄置處理
Type 3 - Special Treatment Disposal
- 非污染沉積物
Uncontaminated Sediment
- 污染沉積物
Contaminated Sediment
- 其他 (請註明)
Others (Pls. specify)
Category M and / or Category H Dredged and / or Category L / Excavated Sediment Requiring Type 2 - Confined Marine Disposal

傾倒沉積物的船隻牌照號碼 Licence No. of Sediment Dumping Vessel	啓航時間 Departure Time	傾倒時間 Dumping Time	傾倒(鬆散時)數量 (立方米) Dumped (bulk) Quantity (m ³)
Nil			

注意: 如無傾倒沉積物, 仍須填報本表格 Note: Nil return is required

茲聲明就本人所知及相信, 上述資料全部屬實, 正確無誤。
I hereby certify that the particulars given above are correct and true to the best of my knowledge and belief.

承辦商監督人:
Contractor's Supervisor: [Signature]



經駐工地工程師查核:
Checked by Resident Engineer:

[Signature]



姓名 (正楷):
Name in Block Letters: C. K. Li

姓名 (正楷):
Name in Block Letters: Wong Ho Man

承辦商名稱:
Contractor's Name: Zhen Hua Engineering Company Ltd.

工程監督公司名稱:
Site Supervision Company's Name: CEDD

日期:
Date: 24-03-2014

日期:
Date: 24-3-2014

註: 上述資料不可作為任何付款基礎
Note: The above information does not constitute any basis for payment purpose.

(* 請在適用處加 3。 Please 3 as appropriate.)



Fax-

表格 A - 沉積物每日傾倒報告
Form A - Daily Sediment Dumping Report

1. 合約名稱及編號 Contract Title & No. : CV/2012/01 - Sediment Removal at Yin Tin (East) Fish Culture Zone
2. 海上傾倒許可證編號 Marine Dumping Permit No. : EP/MD/14 - 145
3. 挖泥地點 Location of Dredging Site : Yin Tin (East) Fish Culture Zone
4. 傾倒地地點 Dumping Ground : South of The Brothers Contaminated Mud Disposal Site - CMP1
5. 日期 Date : 23 - 3 - 2014
6. 傾倒沉積物方法類別 Sediment Disposal Option * :
- 第一類 - 開放式海洋棄置
Type 1 - Open Sea Disposal
- 第一類 - 開放式海洋棄置 (指定地點)
Type 1 - Open Sea Disposal (Dedicated Site)
- 第二類 - 密閉式海洋棄置
Type 2 - Confined Marine Disposal
- 第三類 - 特別棄置處理
Type 3 - Special Treatment Disposal
- 非污染沉積物
Uncontaminated Sediment
- 污染沉積物
Contaminated Sediment
- 其他 (請註明)
Others (Pls. specify)
Category M and / or Category H Dredged and / or Category L / Excavated Sediment Requiring Type 2 - Confined Marine Disposal

傾倒沉積物的船隻牌照號碼 Licence No. of Sediment Dumping Vessel	啓航時間 Departure Time	傾倒時間 Dumping Time	傾倒(鬆散時)數量 (立方米) Dumped (bulk) Quantity (m ³)
Nil			

注意: 如無傾倒沉積物, 仍須填報本表格 Note: Nil return is required

茲聲明就本人所知及相信, 上述資料全部屬實, 正確無誤。
I hereby certify that the particulars given above are correct and true to the best of my knowledge and belief.

承辦商監督人:
Contractor's Supervisor: [Signature]



經駐工地工程師查核:
Checked by Resident Engineer: [Signature]



姓名 (正楷):
Name in Block Letters: C. K. Li

姓名 (正楷):
Name in Block Letters: Wong Ho Man

承辦商名稱:
Contractor's Name: Zhen Hua Engineering Company Ltd.

工程監督公司名稱:
Site Supervision Company's Name: CEDD

日期:
Date: 24-03-2014

日期:
Date: 24-3-2014

註: 上述資料不可作為任何付款基礎
Note: The above information does not constitute any basis for payment purpose.

(* 請在適用處加 3。 Please 3 as appropriate.)



Fax

表格 A - 沉積物每日傾倒報告
Form A - Daily Sediment Dumping Report

1. 合約名稱及編號 Contract Title & No. : CV/2012/01 - Sediment Removal at Yim Tin (East) Fish Culture Zone
2. 海上傾倒許可證編號 Marine Dumping Permit No. : EP/MD/ 14-145
3. 挖泥地點 Location of Dredging Site : Yim Tin (East) Fish Culture Zone
4. 傾倒地地點 Dumping Ground : South of The Brokers Contaminated Mud Disposal Site - CMP1
5. 日期 Date : 24-3-2014
6. 傾倒沉積物方法類別 Sediment Disposal Option * :
- 第一類 - 開放式海洋棄置
Type 1 - Open Sea Disposal
- 第一類 - 開放式海洋棄置 (指定地點)
Type 1 - Open Sea Disposal (Dedicated Site)
- 第二類 - 密閉式海洋棄置
Type 2 - Confined Marine Disposal
- 第三類 - 特別棄置處理
Type 3 - Special Treatment Disposal
- 非污染沉積物
Uncontaminated Sediment
- 污染沉積物
Contaminated Sediment
- 其他 (請註明)
Others (Pls. specify)
Category M and / or Category H Dredged and / or Category L / Excavated Sediment Requiring Type 2 - Confined Marine Disposal

傾倒沉積物的船隻牌照號碼 Licence No. of Sediment Dumping Vessel	啓航時間 Departure Time	傾倒時間 Dumping Time	傾倒(鬆散時)數量 (立方米) Dumped (bulk) Quantity (m ³)
B 21541V	09:00	18:10	600
B 21514V	09:00	20:00	600
B 21390V	12:00	22:55	600
B 21496V	15:40	02:00(25-3-2014)	600
B 21513V	17:15	04:30(25-3-2014)	600

注意: 如無傾倒沉積物, 仍須填報本表格 Note: Nil return is required

茲聲明就本人所知及相信, 上述資料全部屬實, 正確無誤。
I hereby certify that the particulars given above are correct and true to the best of my knowledge and belief.

承辦商監督人: [Signature]
Contractor's Supervisor: _____

姓名 (正楷): C.K. Li
Name in Block Letters: _____

經駐工地工程師查核: [Signature]
Checked by Resident Engineer: _____

姓名 (正楷): Wong Ho Man
Name in Block Letters: _____

承辦商名稱: Zhen Hua Engineering Company Ltd.
Contractor's Name: _____

工程監督公司名稱: CEDD
Site Supervision Company's Name: _____

日期: 25-03-2014
Date: _____

日期: 25-3-2014
Date: _____

註: 上述資料不可作為任何付款基礎
Note: The above information does not constitute any basis for payment purpose.

(* 請在適用處加 3。 Please 3 as appropriate.)



Fax-

表格 A - 沉積物每日傾倒報告
Form A - Daily Sediment Dumping Report

1. 合約名稱及編號 Contract Title & No. : CV/2012/01 - Sediment Removal at Yim Tin (East) Fish Culture Zone
2. 海上傾倒許可證編號 Marine Dumping Permit No. : EP/MD/ 14 - 145
3. 挖泥地點 Location of Dredging Site : Yim Tin (East) Fish Culture Zone
4. 傾倒地地點 Dumping Ground : South of The Brothers Contaminated Mud Disposal Site - CMP1
5. 日期 Date : 25-3-2014
6. 傾倒沉積物方法類別 Sediment Disposal Option * :
- 第一類 - 開放式海洋棄置
Type 1 - Open Sea Disposal
- 第一類 - 開放式海洋棄置 (指定地點)
Type 1 - Open Sea Disposal (Dedicated Site)
- 第二類 - 密閉式海洋棄置
Type 2 - Confined Marine Disposal
- 第三類 - 特別棄置處理
Type 3 - Special Treatment Disposal
- 非污染沉積物
Uncontaminated Sediment
- 污染沉積物
Contaminated Sediment
- 其他 (請註明)
Others (Pls. specify)
Category M and /or Category H Dredged and /or Category L /Excavated Sediment Requiring Type 2 - Confined Marine Disposal

傾倒沉積物的船隻牌照號碼 Licence No. of Sediment Dumping Vessel	啓航時間 Departure Time	傾倒時間 Dumping Time	傾倒(鬆散時)數量 (立方米) Dumped (bulk) Quantity (m ³)
B21390V	09:00	19:50	600
B21541V	14:50	00:30(26-3-2014)	600
B21514V	16:40	02:50(26-3-2014)	600
B21422V	21:00	09:10(26-3-2014)	600

注意: 如無傾倒沉積物, 仍須填報本表格 Note: Nil return is required

茲聲明就本人所知及相信, 上述資料全部屬實, 正確無誤。
I hereby certify that the particulars given above are correct and true to the best of my knowledge and belief.

承辦商監督人:
Contractor's Supervisor: [Signature]

姓名 (正楷):
Name in Block Letters: C. K. Li

承辦商名稱:
Contractor's Name: Zhen Hua Engineering Company Ltd.

日期:
Date: 26-03-2014

經駐工地工程師查核:
Checked by Resident Engineer: [Signature]

姓名 (正楷):
Name in Block Letters: Wing Ho Man

工程監督公司名稱:
Site Supervision Company's Name: CEDD

日期:
Date: 26-3-2014

註: 上述資料不可作為任何付款基礎
Note: The above information does not constitute any basis for payment purpose.

(* 請在適用處加 3。 Please 3 as appropriate.)



Fax-

表格 A - 沉積物每日傾倒報告
Form A - Daily Sediment Dumping Report

1. 合約名稱及編號 Contract Title & No. : CV/2012/01 - Sediment Removal at Yim Tin (East) Fish Culture Zone
2. 海上傾倒許可證編號 Marine Dumping Permit No. : EP/MD/ 14 - 145
3. 挖泥地點 Location of Dredging Site : Yim Tin (East) Fish Culture Zone
4. 傾倒地地點 Dumping Ground : South of The Brothers Contaminated Mud Disposal Site -CMP
5. 日期 Date : 26-3-2014
6. 傾倒沉積物方法類別 Sediment Disposal Option * :

- 第一類 - 開放式海洋棄置
Type 1 - Open Sea Disposal
- 第一類 - 開放式海洋棄置 (指定地點)
Type 1 - Open Sea Disposal (Dedicated Site)
- 第二類 - 密閉式海洋棄置
Type 2 - Confined Marine Disposal
- 第三類 - 特別棄置處理
Type 3 - Special Treatment Disposal

- 非污染沉積物
Uncontaminated Sediment
- 污染沉積物
Contaminated Sediment
- 其他 (請註明)
Others (Pls. specify)

Category M and / or Category H Dredged and / or Category L / Excavated Sediment Requiring Type 2 - Confined Marine Disposal

傾倒沉積物的船隻牌照號碼 Licence No. of Sediment Dumping Vessel	啓航時間 Departure Time	傾倒時間 Dumping Time	傾倒(鬆散時)數量 (立方米) Dumped (bulk) Quantity (m ³)
B 21513V	08:45	20:40	600
B 21496V	14:00	01:30 (27-3-2014)	600
B 21541V	16:10	01:20 (27-3-2014)	600
B 21514V	18:00	09:25 (27-3-2014)	600
B 21422V	20:30	08:50 (27-3-2014)	600

注意: 如無傾倒沉積物, 仍須填報本表格 Note: Nil return is required

茲聲明就本人所知及相信, 上述資料全部屬實, 正確無誤。
I hereby certify that the particulars given above are correct and true to the best of my knowledge and belief.

承辦商監督人:
Contractor's Supervisor: [Signature]

經駐工地工程師查核:
Checked by Resident Engineer: [Signature]

姓名 (正楷):
Name in Block Letters: C.K. Li

姓名 (正楷):
Name in Block Letters: Wong Ho Man

承辦商名稱:
Contractor's Name: Zhen Hua Engineering Company Ltd.

工程監督公司名稱:
Site Supervision Company's Name: CEDD

日期:
Date: 27-03-2014

日期:
Date: 27-3-2014

註: 上述資料不可作為任何付款基礎
Note: The above information does not constitute any basis for payment purpose.

(* 請在適用處加 3。 Please 3 as appropriate.)



Fax -

表格 A - 沉積物每日傾倒報告
Form A - Daily Sediment Dumping Report

1. 合約名稱及編號 Contract Title & No. : CV/2012/01 - Sediment Removal at Yim Tin (East) Fish Culture Zone
2. 海上傾倒許可證編號 Marine Dumping Permit No. : EP/MD/ 14 - 115
3. 挖泥地點 Location of Dredging Site : Yim Tin (East) Fish Culture Zone
4. 傾倒地地點 Dumping Ground : South of The Brokers Contaminated Mud Disposal Site - CMP1
5. 日期 Date : 27-3-2014
6. 傾倒沉積物方法類別 Sediment Disposal Option * :
- 第一類 - 開放式海洋棄置
Type 1 - Open Sea Disposal
- 第一類 - 開放式海洋棄置 (指定地點)
Type 1 - Open Sea Disposal (Dedicated Site)
- 第二類 - 密閉式海洋棄置
Type 2 - Confined Marine Disposal
- 第三類 - 特別棄置處理
Type 3 - Special Treatment Disposal
- 非污染沉積物
Uncontaminated Sediment
- 污染沉積物
Contaminated Sediment
- 其他 (請註明)
Others (Pls. specify)
Category M and / or Category H Dredged and / or Category L / Excavated Sediment Requiring Type 2 - Confined Marine Disposal

傾倒沉積物的船隻牌照號碼 Licence No. of Sediment Dumping Vessel	啓航時間 Departure Time	傾倒時間 Dumping Time	傾倒(鬆散時)數量 (立方米) Dumped (bulk) Quantity (m ³)
B 21513 V	12:00	00:50 (28-3-2014)	600
B 21390 V	16:00	01:50 (28-3-2014)	600
B 21496 V	17:45	04:30 (28-3-2014)	600
B 21422 V	19:50	05:15 (28-3-2014)	600
B 21514 V	21:30	09:50 (28-3-2014)	600

注意: 如無傾倒沉積物, 仍須填報本表格 Note: Nil return is required

茲聲明就本人所知及相信, 上述資料全部屬實, 正確無誤。
I hereby certify that the particulars given above are correct and true to the best of my knowledge and belief.

承辦商監督人:
Contractor's Supervisor: [Signature]



經駐工地工程師查核:
Checked by Resident Engineer: [Signature]



姓名 (正楷):
Name in Block Letters: C.K. Li

姓名 (正楷):
Name in Block Letters: Wang Ho Man

承辦商名稱:
Contractor's Name: Zhen Hua Engineering Company Ltd.

工程監督公司名稱:
Site Supervision Company's Name: CEDD

日期:
Date: 28-03-2014

日期:
Date: 28-3-2014

註: 上述資料不可作為任何付款基礎
Note: The above information does not constitute any basis for payment purpose.

(* 請在適用處加 3。 Please 3 as appropriate.)



Fax -

表格 A - 沉積物每日傾倒報告
Form A - Daily Sediment Dumping Report

1. 合約名稱及編號 Contract Title & No. : CV/2012/01 - Sediment Removal at Yin Tin (East) Fish Culture Zone
2. 海上傾倒許可證編號 Marine Dumping Permit No. : EP/MD/ 14 - 145
3. 挖泥地點 Location of Dredging Site : Yin Tin (East) Fish Culture Zone
4. 傾倒地地點 Dumping Ground : South of The Brothers Contaminated Mud Disposal Site - CMP1
5. 日期 Date : 28-3-2014
6. 傾倒沉積物方法類別 Sediment Disposal Option * :
- 第一類 - 開放式海洋棄置
Type 1 - Open Sea Disposal
- 第一類 - 開放式海洋棄置 (指定地點)
Type 1 - Open Sea Disposal (Dedicated Site)
- 第二類 - 密閉式海洋棄置
Type 2 - Confined Marine Disposal
- 第三類 - 特別棄置處理
Type 3 - Special Treatment Disposal
- 非污染沉積物
Uncontaminated Sediment
- 污染沉積物
Contaminated Sediment
- 其他 (請註明)
Others (Pls. specify)
Category M and / or Category H Dredged and / or Category L / Excavated Sediment Requiring Type 2 - Confined Marine Disposal

傾倒沉積物的船隻牌照號碼 Licence No. of Sediment Dumping Vessel	啓航時間 Departure Time	傾倒時間 Dumping Time	傾倒(鬆散時)數量 (立方米) Dumped (bulk) Quantity (m ³)
B21496V	16:00	21:00	600 (44)

注意: 如無傾倒沉積物, 仍須填報本表格 Note: Nil return is required

茲聲明就本人所知及相信, 上述資料全部屬實, 正確無誤。
I hereby certify that the particulars given above are correct and true to the best of my knowledge and belief.

承辦商監督人: [Signature]
Contractor's Supervisor: _____

姓名 (正楷): C. K. Li
Name in Block Letters: _____

承辦商名稱: Zhen Hua Engineering Company Ltd.
Contractor's Name: _____

日期: 31-03-2014
Date: _____

經駐工地工程師查核: [Signature]
Checked by Resident Engineer: _____

姓名 (正楷): Wong Ho Man
Name in Block Letters: _____

工程監督公司名稱: CEDD
Site Supervision Company's Name: _____

日期: 31-3-2014
Date: _____

註: 上述資料不可作為任何付款基礎
Note: The above information does not constitute any basis for payment purpose.

(* 請在適用處加 3。 Please 3 as appropriate.)



Fax

表格 A - 沉積物每日傾倒報告
Form A - Daily Sediment Dumping Report

1. 合約名稱及編號 Contract Title & No. : CV/2012/01 - Sediment Removal at Yim Tin (East) Fish Culture Zone
2. 海上傾倒許可證編號 Marine Dumping Permit No. : EP/MD/ 14 - 145
3. 挖泥地點 Location of Dredging Site : Yim Tin (East) Fish Culture Zone
4. 傾倒地地點 Dumping Ground : South of The Brothers Contaminated Mud Disposal Site - CMP1
5. 日期 Date : 29-3-2014
6. 傾倒沉積物方法類別 Sediment Disposal Option * :
- 第一類 - 開放式海洋棄置
Type 1 - Open Sea Disposal
- 第一類 - 開放式海洋棄置 (指定地點)
Type 1 - Open Sea Disposal (Dedicated Site)
- 第二類 - 密閉式海洋棄置
Type 2 - Confined Marine Disposal
- 第三類 - 特別棄置處理
Type 3 - Special Treatment Disposal
- 非污染沉積物
Uncontaminated Sediment
- 污染沉積物
Contaminated Sediment
- 其他 (請註明)
Others (Pls. specify)
Category M and / or Category H Dredged and / or Category L / Excavated Sediment Requiring Type 2 - Confined Marine Disposal

傾倒沉積物的船隻牌照號碼 Licence No. of Sediment Dumping Vessel	啓航時間 Departure Time	傾倒時間 Dumping Time	傾倒(鬆散時)數量 (立方米) Dumped (bulk) Quantity (m ³)
B 21541V	09:00	19:10	600
B 21513V	09:00	17:30	600
B 21422V	08:30	18:00	600
B 21390V	09:20	18:00	600

注意: 如無傾倒沉積物, 仍須填報本表格 Note: Nil return is required

茲聲明就本人所知及相信, 上述資料全部屬實, 正確無誤。
I hereby certify that the particulars given above are correct and true to the best of my knowledge and belief.

承辦商監督人:
Contractor's Supervisor: [Signature]

經駐工地工程師查核:
Checked by Resident Engineer: [Signature]

姓名 (正楷):
Name in Block Letters: C.K. Li

姓名 (正楷):
Name in Block Letters: Wong Ho Man

承辦商名稱:
Contractor's Name: Zhen Hua Engineering Company Ltd.

工程監督公司名稱:
Site Supervision Company's Name: CEDD

日期:
Date: 31-03-2014

日期:
Date: 31-3-2014

註: 上述資料不可作為任何付款基礎
Note: The above information does not constitute any basis for payment purpose.

(* 請在適用處加 3。 Please 3 as appropriate.)



Fax -

表格 A - 沉積物每日傾倒報告
Form A - Daily Sediment Dumping Report

1. 合約名稱及編號 Contract Title & No. : CV/2012/01 - Sediment Removal at Yin Tin (East) Fish Culture Zone
2. 海上傾倒許可證編號 Marine Dumping Permit No. : EP/MD/ 14 - 145
3. 挖泥地點 Location of Dredging Site : Yin Tin (East) Fish Culture Zone
4. 傾倒地點 Dumping Ground : South of The Brothers Contaminated Mud Disposal Site - CMP1
5. 日期 Date : 30-3-2014
6. 傾倒沉積物方法類別 Sediment Disposal Option * :
- 第一類 - 開放式海洋棄置
Type 1 - Open Sea Disposal
- 第一類 - 開放式海洋棄置 (指定地點)
Type 1 - Open Sea Disposal (Dedicated Site)
- 第二類 - 密閉式海洋棄置
Type 2 - Confined Marine Disposal
- 第三類 - 特別棄置處理
Type 3 - Special Treatment Disposal
- 非污染沉積物
Uncontaminated Sediment
- 污染沉積物
Contaminated Sediment
- 其他 (請註明)
Others (Pls. specify)
Category M and /or Category H Dredged and /or Category L /Excavated Sediment Requiring Type 2 - Confined Marine Disposal

傾倒沉積物的船隻牌照號碼 Licence No. of Sediment Dumping Vessel	啓航時間 Departure Time	傾倒時間 Dumping Time	傾倒(鬆散時)數量 (立方米) Dumped (bulk) Quantity (m ³)
B21514V	09:35	19:10	600
B21513V	11:30	19:40	600

注意: 如無傾倒沉積物, 仍須填報本表格 Note: Nil return is required

茲聲明就本人所知及相信, 上述資料全部屬實, 正確無誤。
I hereby certify that the particulars given above are correct and true to the best of my knowledge and belief.

承辦商監督人:
Contractor's Supervisor: [Signature]



經駐工地工程師查核:
Checked by Resident Engineer: [Signature]



姓名 (正楷):
Name in Block Letters: C. K. Li

姓名 (正楷):
Name in Block Letters: Wong Ho Man

承辦商名稱:
Contractor's Name: Zhen Hua Engineering Company Ltd.

工程監督公司名稱:
Site Supervision Company's Name: CEDD

日期:
Date: 31-03-2014

日期:
Date: 31-3-2014

註: 上述資料不可作為任何付款基礎
Note: The above information does not constitute any basis for payment purpose.

(* 請在適用處加 3。 Please 3 as appropriate.)



環境保護署
Environmental Protection Department

香港灣仔軒尼詩道 130 號 Environmental Protection Department
修頓中心 28 樓 Environmental Compliance Division
環境保護署 Territorial Control Office
環保法規管理科 28/F, Southern Centre, 130 Hennessy Road,
總區辦事處 Wan Chai, Hong Kong
電話: 2305 0453 Fax no: 2305 0453

表格 A - 沉積物每日傾倒報告
Form A - Daily Sediment Dumping Report

1. 合約名稱及編號 Contract Title & No. : CV/2012/01 - Sediment Removal at Yin Tin (East) Fish Culture Zone
2. 海上傾倒許可證編號 Marine Dumping Permit No. : EP/MD/ 14-145
3. 挖泥地點 Location of Dredging Site : Yin Tin (East) Fish Culture Zone
4. 傾倒地點 Dumping Ground : South of The Brothers Contaminated Mud Disposal Site - CMP1
5. 日期 Date : 31-3-2014
6. 傾倒沉積物方法類別 Sediment Disposal Option * :
- 第一類 - 開放式海洋棄置 Type 1 - Open Sea Disposal
 - 第一類 - 開放式海洋棄置 (指定地點) Type 1 - Open Sea Disposal (Dedicated Site)
 - 第二類 - 密閉式海洋棄置 Type 2 - Confined Marine Disposal
 - 第三類 - 特別棄置處理 Type 3 - Special Treatment Disposal
 - 非污染沉積物 Uncontaminated Sediment
 - 污染沉積物 Contaminated Sediment
 - 其他 (請註明) Others (Pls. specify)
Category A and / or Category H Dredged and / or Category L / Excavated Sediment Requiring Type 2 - Confined Marine Disposal

傾倒沉積物的船隻牌照號碼 Licence No. of Sediment Dumping Vessel	啓航時間 Departure Time	傾倒時間 Dumping Time	傾倒(鬆散時)數量 (立方米) Dumped (bulk) Quantity (m ³)
Nil			

注意: 如無傾倒沉積物, 仍須填報本表格 Note: Nil return is required

茲聲明就本人所知及相信, 上述資料全部屬實, 正確無誤。
I hereby certify that the particulars given above are correct and true to the best of my knowledge and belief.

承辦商監督人:
Contractor's Supervisor: [Signature]

經駐工地工程師查核:
Checked by Resident Engineer: [Signature]

姓名 (正楷):
Name in Block Letters: C. K. LI

姓名 (正楷):
Name in Block Letters: WONG HO MAN

承辦商名稱:
Contractor's Name: Zhen Hua Engineering Company Ltd.

工程監督公司名稱:
Site Supervision Company's Name: CEPD

日期:
Date: 02-04-2014

日期:
Date: 2-4-2014

註: 上述資料不可作為任何付款基礎
Note: The above information does not constitute any basis for payment purpose.

(* 請在適用處加 3。 Please 3 as appropriate.)