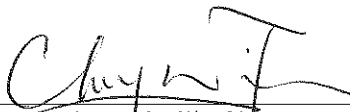

Civil Engineering and Development Department

**Agreement No. CE 67/2015 (HY)
Cycle Tracks from Tuen Mun
to Sheung Shui – Remaining Works
Design and Construction**

**Monthly EM&A Report
(Version 1.0)**

October 2018

Approved By 
(Dr. Priscilla Choy,
Environmental Team Leader)

REMARKS:

The information supplied and contained within this report is, to the best of our knowledge, correct at the time of printing.

CINOTECH accepts no responsibility for changes made to this report by third parties.

CINOTECH CONSULTANTS LTD

Room 1710, Technology Park,
18 On Lai Street,
Shatin, NT, Hong Kong
Tel: (852) 2151 2083 Fax: (852) 3107 1388
Email: info@cinotech.com.hk

TABLE OF CONTENTS

EXECUTIVE SUMMARY	1
Introduction	1
Environmental Monitoring Works	1
Key Information in the Reporting Month	2
Environmental License and Permits	2
Future Key Issues	2
1 INTRODUCTION	3
Background	3
Project Organizations	3
Construction Activities undertaken during the Reporting Month.....	4
Summary of EM&A Requirements.....	5
2 AIR QUALITY	6
Monitoring Requirements	6
3 WATER QUALITY	6
Monitoring Requirements	6
4 NOISE	7
Monitoring Requirements	7
Monitoring Locations.....	7
Monitoring Equipment.....	7
Monitoring Parameters and Frequency	8
Monitoring Methodology and QA/QC Procedures	8
Maintenance and Calibration	9
Results and Observations	9
5 COMPARISON OF EM&A RESULTS WITH EIA PREDICTIONS	11
6 ECOLOGY AND FISHERIES	12
7 LANDSCAPE AND VISUAL IMPACT	12
8 ENVIRONMENTAL AUDIT	13
Site Audits.....	13
Review of Environmental Monitoring Procedures	13
Status of Environmental Licensing and Permitting.....	13
Status of Waste Management.....	15
Implementation Status of Environmental Mitigation Measures	15
Implementation Status of Event and Action Plans.....	16
Summary of Complaint, Warning, Notification of any Summons and Successful Prosecution	16
9 FUTURE KEY ISSUES	17
Monitoring Schedule for the Next Month.....	18
10 CONCLUSIONS AND RECOMMENDATIONS	19
Conclusions.....	19
Recommendations.....	19

LIST OF TABLES

Table I	Non-compliance Record for the Project in the Reporting Month
Table II	Summary Table for Key Information in the Reporting Month
Table 1.1	Key Project Contacts
Table 1.2	Construction Programme Showing the Inter-Relationship with Environmental Protection/Mitigation Measures
Table 4.1	Noise Monitoring Stations
Table 4.2	Noise Monitoring Equipment
Table 4.3	Frequency and Parameters of Noise Monitoring
Table 4.4	Other Noise Sources Identified Which Might Affect the Noise Monitoring Results
Table 4.5	Baseline Noise Level and Noise Limit Level for Monitoring Stations
Table 5.1	Comparison of Noise Monitoring Data with predictions in EIA Report and ERR
Table 8.1	Summary of Environmental Licensing and Permit Status
Table 8.2	Observations and Recommendations of Site Audit

LIST OF FIGURES

Figure 1a-1h	Layout Plan of the Project Site
Figure 2	Locations of Construction Noise Monitoring Stations
Figure 3	Organization Chart

LIST OF APPENDICES

A	Work Programme
B	Action and Limit Levels for Noise
C	Copies of Calibration Certificates
D	Environmental Monitoring Schedules
E	Noise Monitoring Results and Graphical Presentations
F	Summary of Exceedance
G	Site Audit Summary
H	Event and Action Plans
I	Environmental Mitigation Implementation Schedule (EMIS)
J	Summaries of Environmental Complaint, Warning, Summon and Notification of Successful Prosecution
K	Summary of Waste Generation and Disposal Records

EXECUTIVE SUMMARY

Introduction

1. This is the 24th Environmental Monitoring and Audit (EM&A) Report prepared by Cinotech Consultants Limited for the “Agreement No. CE 67/2015 (HY) Cycle Tracks from Tuen Mun to Sheung Shui – Remaining Works – Design and Construction” (hereinafter called “the Project”). This report documents the findings of EM&A Works conducted in 1 – 31 October 2018.
2. During the reporting month, the major site activities undertaken in the reporting month included:

Portion A – Construction of Cycle Track, Construction of Drainage Pipe

Portion B – Construction of Subway A, Construction of Cycle Track, Parapet Footing

Portion C – Construction of Retaining Wall RW 11B, 11C, 12, 13 & 14, 15A
Resting Station R7

Portion D – Construction of Drainage Pipe, Construction of RW 15B, Stream Decking D1, D2 & D3

Portion E – Construction of Retaining Wall RW D4, D17, D18, D19, D20, D21, D22, D23, D24, D25 & D26A,B,C Construction of Drainage Pipe,

Portion F – Construction of Drainage Pipe, Construction of Retaining wall RW 43, Soil Treatment for RAP, Construction of Resting Station at Man Tin Cheung Park

Portion H – Construction of Retaining Wall RW 45A, 49, Construction of Drainage

Portion I – Construction of Subway D

Portion J – Construction of RW 46, 47, 48, 24, 25, 26

Portion K – Construction of Road Kerb, paving block

Portion M – Construction of RW 30A, Construction of Filled Slope

Shui Fu Road – Decontamination of soil

Environmental Monitoring Works

3. Environmental monitoring for the Project shall be performed in accordance with the EM&A Manual and the monitoring results were checked and reviewed. Site Inspections/Audits were conducted once per week. The implementation of the environmental mitigation measures, Event Action Plans and environmental complaint handling procedures were also checked.
4. Summary of the non-compliance in the reporting month for the Project is tabulated in **Table I**.

Table I Non-compliance Record for the Project in the Reporting Month

Parameter	No. of Exceedance		Action Taken
	Action Level	Limit Level	
Noise	0	0	N/A

Key Information in the Reporting Month

5. Summary of key information in the reporting month is tabulated in **Table II**.

Table II Summary Table for Key Information in the Reporting Month

Event	Event Details		Action Taken	Status	Remark
	Number	Nature			
Complaint received	0	---	N/A	N/A	---
Reporting Changes	0	---	N/A	N/A	---
Notifications of any summons & prosecutions received	0	---	N/A	N/A	---

Environmental License and Permits

6. Licenses/Permits granted to the Project include:
- Environmental Permits (EP) for the Project,
 - EP-450/2013 issued on 30 May 2013 and EP-450/2013/A issued on 25 August 2015; and
 - EP-501/2015 issued on 2 September 2015
 - Billing Account for Waste Disposal (Acc No.: 7025411)

Future Key Issues

7. The future key environmental issues in the coming months include:
- Wastewater and runoff generation on-site;
 - Regular removal of silt, mud and sand along u-channels and inside sedimentation tanks;
 - Review and implementation of temporary drainage system for the surface runoff;
 - Noise from operation of the equipment, especially for excavation works and machinery on-site;
 - Dust generation from stockpiles of dusty materials, exposed site area, excavation works and other dust-generating activities;
 - Water spraying for dust generating activities and on haul road;
 - Proper storage of construction materials on-site;
 - Storage of chemicals/fuel and chemical waste/ waste oil on-site;
 - Accumulation of general refuse and construction waste on-site; and
 - Protection measures for retained trees on-site.

1 INTRODUCTION

Background

- 1.1 “Construction of Cycle Tracks and the Associated Supporting Facilities from Sha Po Tsuen to Shek Sheung River” (the EIA Report) is a Schedule 2 Designated Project (DP) under Environmental Impact Assessment Ordinance (EIAO). The Environmental Impact Assessment (EIA) Report (Registered No.: AEIAR-133/2009) and the associated Environmental Monitoring and Audit (EM&A) Manual was approved on 12 March 2009.
- 1.2 Civil Engineering and Development Department (CEDD) implemented the DP in two stages, i.e. Stage 1 and Stage 2. An Environmental Permit (EP) No. EP-450/2013 has been granted for Stage 1 works on 30 May 2013. Pursuant to Section 13 of the EIAO, the Director of Environmental Protection amends the Environmental Permit (No. EP-450/2013) based on the Application No. VEP-478/2015 and the EP (Permit No. EP-450/2013/A) was issued on 25 August 2015 to CEDD as the Permit Holder.
- 1.3 An Environmental Review (ER) Report of the “Construction of Cycle Tracks and the Associated Supporting Facilities from Sha Po Tsuen to Shek Sheung River – Stage 2” had been prepared in July 2015 and the Environmental Monitoring and Audit Manual (EM&A Manual) was also included as part of the ER report in the application (Application No.: AEP-501-2015). An Environmental Permit No. EP-501/2015 was issued on 2 September 2015 for Stage 2 works to CEDD as the Permit Holder.
- 1.4 “Agreement No. CE 67/2015 (HY) Cycle Tracks from Tuen Mun to Sheung Shui – Remaining Works – Design and Construction” (hereinafter called the “Project”) covers the Stage 1 (Part) and Stage 2 works of the DP. This Project was commissioned to Sang Hing – Kuly Joint Venture (hereinafter called the “Contractor”) for “Contract No.: YL/2015/01 Cycle Tracks from Tuen Mun to Sheung Shui – Remaining Works”. The site location and work programme are shown in **Figure 1a-1h** and **Appendix A** respectively.
- 1.5 Cinotech Consultants Ltd. was designated as the Environmental Team (ET) to undertake the Environmental Monitoring and Audit (EM&A) works for the Project. The construction commencement of the Project was on 23rd November 2016. This is the 24th Monthly EM&A Report summarizing the EM&A works for the Project from 1 – 31 October 2018.

Project Organizations

- 1.6 Different parties with different levels of involvement in the project organization include:
 - Project Proponent – Civil Engineering and Development Department (CEDD)
 - Supervisor Representative – Mannings (Asia) Consultants Limited (Mannings)
 - Environmental Team (ET) – Cinotech Consultants Limited (Cinotech)
 - Independent Environmental Checker (IEC) – ANewR Consulting Limited (ANewR)
 - Contractor – Sang Hing – Kuly Joint Venture (SKJV)
- 1.7 The Organizational Structure for Environmental Management is shown in **Figure 3**.

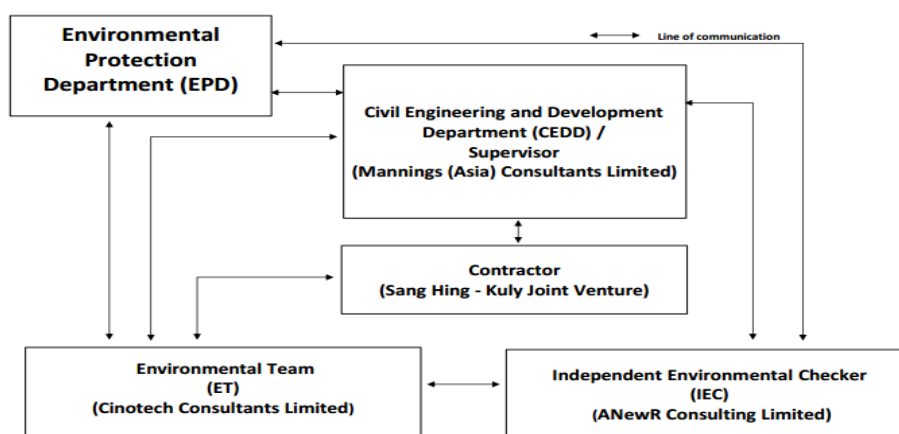

Figure 3 Organization Structure (Environmental Aspects)

1.8 The key contacts of the Project are shown in **Table 1.1**.

Table 1.1 Key Project Contacts

Party	Role	Contact Person	Phone No.	Fax No.
CEDD	Project Proponent	Mr. Chu Wai Lun, Thomas	2417 6370	2412 0358
Mannings	Supervisor Representative	Mr. Simon Ng	3168 2028	3168 2022
Cinotech	Environmental Team	Dr. Priscilla Choy	2151 2089	3107 1388
		Ms. Ivy Tam	2151 2090	
ANewR	Independent Environmental Checker	Mr. Adi Lee	2618 2836	3007 8648
SKJV	Contractor	Mr. Ma Kin Man	9552 1734	2890 8205

Construction Activities undertaken during the Reporting Month

1.9 The major site activities undertaken in the reporting month included:

Portion A – Construction of Cycle Track, Construction of Drainage Pipe

Portion B – Construction of Subway A, Construction of Cycle Track, Parapet Footing

Portion C – Construction of Retaining Wall RW 11B, 11C, 12, 13 & 14, 15A

Resting Station R7

Portion D – Construction of Drainage Pipe, Construction of RW 15B, Stream Decking D1, D2 & D3

Portion E – Construction of Retaining Wall RW D4, D17, D18, D19, D20, D21, D22, D23, D24, D25 & D26A,B,C Construction of Drainage Pipe,

Portion F – Construction of Drainage Pipe, Construction of Retaining wall RW 43, Soil Treatment for RAP, Construction of Resting Station at Man Tin Cheung Park

Portion H – Construction of Retaining Wall RW 45A, 49, Construction of Drainage

Portion I – Construction of Subway D

Portion J – Construction of RW 46, 47, 48, 24, 25, 26

Portion K – Construction of Road Kerb, paving block
Portion M – Construction of RW 30A, Construction of Filled Slope
Shui Fu Road – Decontamination of soil

1.10 Inter-relationship with environmental protection/mitigation measures are presented in **Table 1.2**.

Table 1.2 Construction Programme Showing the Inter-Relationship with Environmental Protection/Mitigation Measures

Construction Works	Major Environmental Impact	Control Measures
As mentioned in Section 1.9	Noise, dust impact, water quality and waste generation	<ul style="list-style-type: none"> • Sufficient watering of the works site with active dust emitting activities • Properly cover the stockpiles • On-site waste sorting and implementation of trip ticket system • Appropriate desilting/sedimentation devices provided on site for treatment with valid Discharge License before discharge • Well maintain the drainage system to prevent the spillage of wastewater during heavy rainfall • Use of quiet plant and well-maintained construction plant • Provide movable noise barrier • Proper wheel washing for construction vehicles before leaving the site • Provide sufficient mitigation measures as recommended in Approved EM&A Manual/Lease requirement

Summary of EM&A Requirements

1.11 The EM&A programme requires construction noise monitoring, air quality monitoring, landscape and visual monitoring and environmental site audit. The EM&A requirements for each parameter are described in the following sections, including:

- All monitoring parameters;
- Action and Limit levels for all environmental parameters;
- Event and Action Plans;
- Environmental mitigation measures, as recommended in the EIA Reports, Environmental Review Reports and EM&A Manuals

1.12 The advice on the implementation status of environmental protection and pollution control/mitigation measures is summarized in Section 8 of this report.

1.13 This report presents the monitoring results, observations, locations, equipment, period, methodology and QA/QC procedures of the required noise monitoring and audit works for the Project in 1 – 31 October 2018.

2 AIR QUALITY

Monitoring Requirements

- 2.1 According to the approved EM&A Manuals for Stage 1 works and Stage 2 works in Year 2015, no air quality monitoring is required for the Project.
- 2.2 Site audits were carried out on a weekly basis to monitor and audit the timely implementation of air quality mitigation measures within the site boundaries of this Project. The summaries of site audits are attached in **Appendix G**.

3 WATER QUALITY

Monitoring Requirements

- 3.1 According to the approved EM&A Manuals for Stage 1 works and Stage 2 works in Year 2015, no water quality monitoring is required for the Project.
- 3.2 Site audits were carried out on a weekly basis to monitor and audit the timely implementation of water quality mitigation measures within the site boundaries of this Project. The summaries of site audits are attached in **Appendix G**.

4 NOISE

Monitoring Requirements

- 4.1 In accordance with approved EM&A Manuals for Stage 1 works in Year 2015, no noise impact monitoring is required for Stage 1 works of the Project.
- 4.2 According to approved EM&A Manual for Stage 2 works (Year 2015), construction noise monitoring was conducted to monitor the construction noise arising from the construction activities under the Stage 2 works of the Project. The regular monitoring frequency for each monitoring station shall be on a weekly basis and conduct one set of measurements between 0700 and 1900 hours on normal weekdays. **Appendix B** shows the established Action and Limit Levels for the environmental monitoring works.

Monitoring Locations

- 4.3 Noise monitoring was conducted at 6 designated monitoring stations (N1, N2, N3, N5, N6 and N7) in the reporting month. **Figures 2a – 2c** shows the locations of these stations.

Table 4.1 Noise Monitoring Stations

Monitoring Stations	Locations	Location of Measurement
N1	HKMLC Wong Chan Sook Ying Memorial School	Rooftop (about 5/F) area
N2	Bethel High School	Rooftop (about 4/F) area
N3	No. 159 Mai Po San Tsuen	G/F area
N5	Block 2, Dills Corner Garden	G/F area
N6	Home of Loving Faithfulness	Rooftop (about 3/F) area
N7	Village House in Shek Wu Wai	G/F area

Monitoring Equipment

- 4.4 Integrating Sound Level Meter was used for impact noise monitoring. The meters are Type 1 sound level meter capable of giving a continuous readout of the noise level readings including equivalent continuous sound pressure level (L_{eq}) and percentile sound pressure level (L_x) that also complied with International Electrotechnical Commission Publications 651:1979 (Type 1) and 804:1985 (Type 1) specifications.
- 4.5 Acoustic Calibrator was used to check the accuracy of the sound level meter. The calibrators generate a continuous and highly stable sound pressure level at known frequency of 1 kHz that also complied with IEC 942: 1988 Class 1 specifications. **Table 4.2** summarizes the noise monitoring equipment in reporting period. Copies of calibration certificates are provided in **Appendix C**.

Table 4.2 Noise Monitoring Equipment

Equipment	Model No.	Qty.
Integrating Sound Level Meter/ Sound & Vibration Analyser	SVAN 957, BSWA 801	2
Acoustic Calibrator	SV30A, B&K 4231	2

Monitoring Parameters and Frequency

4.6 **Table 4.3** summarizes the monitoring parameters, frequency and total duration of monitoring. The noise monitoring schedule is shown in **Appendix D**.

Table 4.3 Frequency and Parameters of Noise Monitoring

Monitoring Stations	Parameter	Period	Frequency	Measurement
N1	L _{eq} (30 min.) dB(A) L ₁₀ (30 min.) dB(A) L ₉₀ (30 min.) dB(A)	0700-1900 hrs on normal weekdays	Once per week	Façade
N2				Façade
N3				Free Field
N5				Free Field
N6				Façade
N7				Free Field

Monitoring Methodology and QA/QC Procedures

4.7 The monitoring procedures are as follows:

- The monitoring station were normally be at a point 1m from the exterior of the sensitive receivers building façade and be at a position 1.2m above the ground.
- For free field measurement, the meter was positioned away from any nearby reflective surfaces. All records for free field noise levels were adjusted with a correction of +3 dB (A).
- The battery condition was checked to ensure the correct functioning of the meter.
- Parameters such as frequency weighting, the time weighting and the measurement time were set as follows:
 - Frequency weighting : A
 - Time weighting : Fast
 - Measurement time : 30 minutes
- Prior to and after each noise measurement, the meter was calibrated using a Calibrator for 94.0 dB at 1000 Hz. If the difference in the calibration level before and after measurement is more than 1.0 dB, the measurement was considered invalid and repeat of noise measurement was required after re-calibration or repair of the equipment.
- At the end of the monitoring period, the L_{eq}, L₉₀ and L₁₀ were recorded. In addition, noise sources were recorded on a standard record sheet.
- Noise measurement would be paused temporarily during periods of high intrusive noise if possible and observation would be recorded when intrusive noise was not avoided.
- Noise monitoring would be cancelled in the presence of fog, rain, and wind with a steady speed exceeding 5 m/s, or wind with gusts exceeding 10 m/s. supplementary monitoring would be provided to ensure sufficient data would be

obtained.

Maintenance and Calibration

- 4.8 The microphone head of the sound level meter and calibrator were cleaned with a soft cloth at quarterly intervals.
- 4.9 The sound level meter and calibrator were checked and calibrated at yearly intervals.
- 4.10 Immediately prior to and following each noise measurement, the accuracy of the sound level meter was checked using an acoustic calibrator generating a known sound pressure level at a known frequency. Measurements may be accepted as valid only if the calibration levels from before and after the noise measurement agree to within 1.0 dB.

Results and Observations

- 4.11 All construction noise monitoring was conducted as scheduled in the reporting month. No Action/Limit Level exceedance was recorded. The summary of exceedance record in the reporting month is shown in **Appendix F**.
- 4.12 The baseline noise level and the Noise Limit Level at each designated noise monitoring stations are presented in **Table 4.5**.
- 4.13 Noise monitoring results and graphical presentations are shown in **Appendix E**.
- 4.14 The other noise sources identified which might affect the noise monitoring results at the designated noise monitoring stations are as follows:

Table 4.4 Other Noise Sources Identified Which Might Affect the Noise Monitoring Results

Monitoring Stations	Locations	Other Noise Source(s)
N1	HKMLC Wong Chan Sook Ying Memorial School	Road traffic noise Noise from daily school activities
N2	Bethel High School	Road traffic noise Noise from daily school activities
N3	No. 159 Mai Po San Tsuen	Road traffic noise
N5	Block 2, Dills Corner Garden	Road traffic noise
N6	Home of Loving Faithfulness	Road traffic noise Noise from activities at the premise and workshops near the premise
N7	Village House in Shek Wu Wai	Road traffic noise Noise from activities at workshops near the village house

Table 4.5 Baseline Noise Level and Noise Limit Level for Monitoring Stations

Station	Baseline Noise Level, dB (A)	Noise Limit Level, dB (A)
N1	62.2 (at 0700 – 1900 hrs on normal weekdays)	70* (at 0700 – 1900 hrs on normal weekdays)
N2	55.2 (at 0700 – 1900 hrs on normal weekdays)	
N3	68.8 (at 0700 – 1900 hrs on normal weekdays)	75 (at 0700 – 1900 hrs on normal weekdays)
N5	70.7 (at 0700 – 1900 hrs on normal weekdays)	75 (at 0700 – 1900 hrs on normal weekdays)
N6	72.0 (at 0700 – 1900 hrs on normal weekdays)	75 (at 0700 – 1900 hrs on normal weekdays)
M7	70.7 (at 0700 – 1900 hrs on normal weekdays)	75 (at 0700 – 1900 hrs on normal weekdays)

(*) Noise Limit Level is 65 dB(A) during school examination periods.

5 COMPARISON OF EM&A RESULTS WITH EIA PREDICTIONS

5.1 The EM&A data was compared with the predictions in EIA Report (Year 2009) and Environmental Review Report (ERR) for Stage 2 Works (Year 2015) as summarized in **Table 5.1**.

Table 5.1 Comparison of Noise Monitoring Data with Predictions in EIA Report and ERR

Stations	Predicted Mitigated Construction Noise Levels in EIA (2009), dB(A)	Predicted Mitigated Worst Case Construction Noise Levels in ERR for Stage 2 (2015), dB(A)	Reporting Month (October 18), L_{eq} (30min) dB(A)
N1 - HKMLC Wong Chan Sook Ying Memorial School	55-62	62 ⁽¹⁾	45.9 – 61.7
N2 – Bethel High School	57-64	64 ⁽¹⁾	46.1 – 58.7
N3 – No. 159 Mai Po San Tsuen	70-73	74 ⁽²⁾	61.9 – 71.1
N5 – Block 2, Dills Corner Garden	73-75	75 ⁽²⁾	68.3 – 71.1
N6 – Home of Loving Faithfulness	64-73	74 ⁽¹⁾	61.8 – 71.8
N7 – Village House in Shek Wu Wai	N/A ⁽³⁾	70 ⁽²⁾	68.4 – 72.7

Remark:

(1) With adoptions of quiet PMEs, temporary noise barrier and enclosure

(2) With sub-grouping of construction activities

(3) No construction noise level was predicted in EIA Report (2009)

5.2 When comparing the noise monitoring results to the predicted mitigated construction noise levels in the EIA Report, the results at N1, N2, N3, N5 and N6 were lower than the range of the predicted mitigated construction noise levels in the EIA Report.

5.3 When comparing the noise monitoring results to the predicted mitigated worst case construction noise levels in the ERR for Stage 2 Works, the results at monitoring stations N1, N3, N5 and N6 were lower than the predicted mitigated worst case construction noise levels in the ERR for Stage 2 Works. The noise monitoring result at monitoring station N7 was slightly higher than the predicted mitigated worst case construction noise levels in the ERR for Stage 2 Works.

6 ECOLOGY AND FISHERIES

- 6.1 In accordance with the EM&A Manuals for Stage 1 and Stage 2 works in Year 2015, no specific ecological or fisheries monitoring is required during the construction phase of the Project.
- 6.2 Site audits were carried out on a weekly basis to monitor and audit the timely implementation of ecology and fisheries mitigation measure. The summaries of site audits are attached in **Appendix G**.

7 LANDSCAPE AND VISUAL IMPACT

- 7.1 In accordance with the EM&A Manuals for Stage 1 and Stage 2 works in Year 2015, regular audits should be carried out to ensure all the recommended landscape and visual mitigation measures in EIA Report, Environmental Review Reports and EM&A Manuals were effectively implemented.
- 7.2 ET Site audits were carried out on a weekly basis to monitor and audit the timely implementation of landscape and visual mitigation measure. The summaries of site audits are attached in **Appendix G**.

8 ENVIRONMENTAL AUDIT

Site Audits

- 8.1 Site audit was carried out on a weekly basis to monitor the timely implementation of proper environmental management practices and mitigation measures in the Project site. The summaries of site audits are attached in **Appendix G**.
- 8.2 Site audits were conducted on 3, 10, 16, 24 and 31 October 2018 in the reporting month. IEC joint site inspection was conducted on 16 October 2018. No non-compliance was observed during the site audit.

Review of Environmental Monitoring Procedures

- 8.3 The monitoring works conducted by the monitoring were inspected regularly. The following observations have been recorded for the monitoring works:

Noise Monitoring

- The monitoring team recorded all observations around the monitoring stations, which might affect the monitoring result.
- Major noise sources were identified and recorded. Other intrusive noise attributing to the result was trimmed off by pausing the monitoring temporarily.

Statues of Environmental Licensing and Permitting

- 8.4 All permits/licenses obtained for the Project are summarized in **Table 8.1**.

Table 8.1 Summary of Environmental Licensing and Permit Status

Permit No.	Valid Period		Details	Status
	From	To		
Environmental Permit (EP)				
EP-450/2013/A	25/08/2015	N/A	Construction of Cycle Tracks and the Associated Supporting Facilities from Sha Po Tsuen to Shek Sheung River – Stage 1	Valid
EP-501/2015	02/09/2015	N/A	Construction of Cycle Tracks and the Associated Supporting Facilities from Sha Po Tsuen to Shek Sheung River – Stage 2	Valid
Billing Account for Construction Waste Disposal				
A/C No.: 7025411	N/A	N/A	Billing Account for construction waste disposal under Waste Disposal (Charges for Disposal of Construction Waste) Regulation	Valid
Effluent Discharge License				
WT00027672-2017	--	31/3/2022	Discharge License for the discharge of wastewater from the construction site including contaminated surface run-off to the communal storm water drain	Valid
WT00027661-2017				
WT00027606-2017				
WT00027510-2017				
WT00027509-2017				
WT00027603-2017				

Permit No.	Valid Period		Details	Status
	From	To		
WT00027508-2017				
WT00027584-2017		31/7/2019		
WT00027431-2017		30/6/2020		
WT00027605-2017		31/3/2022		
WT00027607-2017				
WT00027834-2017		30/4/2022		
WT00028748-2017		17/08/2017		
WT00028850-2017	14/08/2017	31/08/2022		
WT00030236-2018	7/02/2018	28/02/2023		
Registration of Chemical Waste Producer				
No.:WPN5213-524-K3261-01	--	N/A	Registration of chemical waste producer for chemical waste produced during construction of Cycle Tracks and the Associated Supporting Facilities from Sha Po Tsuen to Shek Sheung River – Stage 2	Valid
Construction Noise Permit (CNP)				
--	--	--	--	--

Status of Waste Management

- 8.5 The amount of wastes generated by the major site activities of this Project during the reporting month is shown in **Appendix K**.
- 8.6 In respect of the dump truck cover, the Contractor is advised to take record photos and inspection to ensure that all dump trucks have fully covered the skip before leaving the site.

Implementation Status of Environmental Mitigation Measures

- 8.7 According to the Environmental Review Reports, Environmental Permits and the EM&A Manuals of the Project, the mitigation measures detailed in the documents are recommended to be implemented during the construction phase. An updated summary of the Environmental Mitigation Implementation Schedule (EMIS) is provided in **Appendix I**.
- 8.8 During site inspections in the reporting month, no non-conformance was identified. The ET weekly site inspections were carried out during the reporting month and the observations and recommendations are summarized in **Table 8.2**. Refer to **Appendix G** for the site inspection checklists in the reporting month.

Table 8.2 Observations and Recommendations of Site Audit

Parameters	Date	Observations and Recommendations	Follow-up
<i>Water Quality</i>	24 October 2018	To provide bunds to surround areas of earthworks to avoid surface runoff discharge outside the site boundary in Portion B.	The condition was observed to be improved/rectified by the contractor during the audit session on 31 October 2018
<i>Air Quality</i>	3 October 2018	To keep site entrance clean and free from dust at Portion B.	The condition was observed to be improved/rectified by the contractor during the audit session on 10 October 2018
	31 October 2018	To provide NRMM label for the excavator at Portion C.	Follow up actions will be reported in the next month.
	31 October 2018	To keep site entrance clean and free from dust at Portion C.	Follow up actions will be reported in the next month.
<i>Noise</i>	N/A	There was no observation in the reporting period.	N/A
<i>Waste/ Chemical Management</i>	26 July, 1, 8, 15, 21, 29 August, 5, 12, 19, 28 September, 3, 10, 16, 24, 31 October 2018	Clear the oil stains as chemical waste at WA3.	Follow up actions will be reported in the next month.
	8, 15, 21, 29 August, 5, 12, 19, 28 September 2018	To provide skip/rubbish bins at Portion C.	The condition was observed to be improved/rectified by the contractor during the audit session on 3 October 2018
	15, 21, 29 August, 5, 12, 19, 28 September, 3, 10, 16, 24, 31	To provide drip tray for the chemical containers at Portion E.	Follow up actions will be reported in the next month.

Parameters	Date	Observations and Recommendations	Follow-up
	October 2018		
	28 September, 3 October 2018	Clear the muddy water at the drip tray as chemical waste at near Subway D.	The condition was observed to be improved/rectified by the contractor during the audit session on 10 October 2018
	3 October 2018	To clear the accumulated construction waste at Portion C.	The condition was observed to be improved/rectified by the contractor during the audit session on 10 October 2018
	10, 16 October 2018	To clear the accumulated waste at Subway A regularly and properly.	The condition was observed to be improved/rectified by the contractor during the audit session on 24 October 2018
	10 October 2018	To clear the accumulated waste at Subway D regularly and properly.	The condition was observed to be improved/rectified by the contractor during the audit session on 16 October 2018
	16 October 2018	Contractor was reminded to clear accumulated general refuse at Subway D.	The condition was observed to be improved/rectified by the contractor during the audit session on 24 October 2018
<i>Ecology and Fisheries</i>	N/A	There was no observation in the reporting period.	N/A
<i>Landscape and Visual</i>	26 July, 1, 8, 15, 21, 29 August, 5, 12, 19, 28 September, 3, 10, 16, 24, 31 October 2018	To set up a proper tree protection zone at WA3.	Follow up actions will be reported in the next month.
<i>Permits/Licenses</i>	N/A	There was no observation in the reporting period.	N/A

Implementation Status of Event and Action Plans

8.9 The Event and Action Plan for noise is presented in **Appendix H**.

Construction Noise

8.10 No Action/Limit Level exceedance was recorded in the reporting month.

Summary of Complaint, Warning, Notification of any Summons and Successful Prosecution

8.11 The summaries of environmental complaint, warning, summon and notification of successful prosecution for the Project is presented in **Appendix J**.

9 FUTURE KEY ISSUES

9.1 Major site activities undertaken for the coming months include:

Portion A – Construction of Cycle Track

Portion B – Construction of Subway A, Construction of Cycle Track, Construction of Bicycle Parapet Footing

Portion C – Construction of Retaining Wall RW 11A, 11B, 11C, 12, 13 & 14, 15A
Resting Station R7, Construction of Drainage Works

Portion D – Construction of Drainage Pipe, Construction of RW 15B, 15C, 15D, 15E,
16A Stream Decking D1, D2 & D3,

Portion E – Construction of Retaining Wall RW D2, D4, D5, D7, D17, D18, D19,
D20, D21, D22, D23, D24 & D25, D26, D26ABC Construction of Drainage Pipe

Portion F – Construction of Drainage Pipe, Construction of Retaining wall RW 43,
Soil Treatment for RAP,

Portion H – Construction of Retaining Wall RW 45A, 49, DW1 & DW2 Construction
of Drainage, Construction of Retaining Wall RW D1, D2

Portion I – Construction of Subway D

Portion J – Construction of RW 46, 47, 48, 24, 25, 26, Construction of Stream
Decking D8

Portion K – Construction of Footpath and Cycle Track

Portion M – Construction of RW 30A, Construction of Bridge E, Implementation of
Temporary Drainage Management Plan, Construction of Ramp of Bridge E and
adjacent access road

Shui Fu Road – Decontamination of soil

9.2 Key environmental issues in the coming months include:

- Wastewater and runoff generation on-site;
- Regular removal of silt, mud and sand along u-channels and inside sedimentation tanks;
- Review and implementation of temporary drainage system for the surface runoff;
- Noise from operation of the equipment, especially for excavation works and machinery on-site;
- Dust generation from stockpiles of dusty materials, exposed site area, excavation works and other dust-generating activities;
- Water spraying for dust generating activities and on haul road;
- Proper storage of construction materials on-site;
- Storage of chemicals/fuel and chemical waste/waste oil on-site;
- Accumulation of general refuse and construction waste on-site; and
- Protection measures for retained trees.

9.3 The tentative program of major site activities and the impact prediction and control measures for the coming months, i.e. November 2018 to December 2018, are summarized as follows:

Construction Works	Major Impact Prediction	Control Measures
As mentioned in Section 9.1	Air quality impact (dust)	(a) Frequent watering of haul road and unpaved/exposed areas; (b) Frequent watering or covering stockpiles with tarpaulin or similar means; and (c) Watering of any earth moving activities.
	Water quality impact (surface run-off)	(d) Diversion of the collected effluent to de-silting facilities for treatment in compliance with valid Discharge License prior to discharge to public storm water drains; (e) Provision of adequate de-silting facilities for treating surface run-off and other collected effluents prior to discharge; (f) Provision of perimeter protection such as sealing of hoarding footings to avoid run-off from entering the existing storm water drainage system via public road; and (g) Provision of measures to prevent discharge into the stream.
	Noise impact	(h) Scheduling of noisy construction activities if necessary to avoid persistent noisy operation; (i) Controlling the number of plants use on site; (j) Regular maintenance of machines (k) Use of quiet PME's on-site; and (l) Use of acoustic barriers and noise enclosure if necessary.
	Landscape and Visual	(m) Proper setup of precautionary area for retained trees.

Monitoring Schedule for the Next Month

9.4 The tentative environmental monitoring schedules for the next month are shown in **Appendix D**.

10 CONCLUSIONS AND RECOMMENDATIONS

Conclusions

- 10.1 Environmental monitoring works were performed in the reporting month and all monitoring results were checked and reviewed.

Construction Noise Monitoring

- 10.2 All construction noise monitoring was conducted as scheduled in the reporting month. No Action/Limit Level exceedance was record.

Site Audit

- 10.3 5 times of ET joint weekly environmental site inspections were conducted in the reporting month.

Complaint and Prosecution

- 10.4 No environmental complaints and environmental prosecution was received in the reporting month.
- 10.5 No environmental prosecution was received in the reporting month.

Recommendations

- 10.6 According to the environmental audit performed in the reporting month, the following recommendations were made:

Air Quality

- Water spraying should be provided frequently to unpaved and exposed area, and haul roads for dust suppression.
- Proper tarpaulin coverage should be provided to all stockpiles in the Site to prevent dust generation.

Water Quality

- Wheel washing bays in all Portions within the Site should be maintained as far as practicable by means of removing silty water or using cleaner water in order to enhance the effectiveness of wheel washing in every portion within the Site.
- Embankment or dikes should be established at the site boundary to direct any untreated wastewater from the Site to wastewater treatment facility during rain events to perform water treatment before discharge.
- Standing or ponding water within the Site should be cleared as far as practicable.

Waste/Chemical Management

- General refuse should be removed regularly to prevent accumulation on-site. Proper enclosed bin should be provided with maintenance for collection of general refuse from workforce.
- Drip tray should be provided to oil/chemical containers and generator to avoid oil leakage. Any oil stain observed on ground should be properly removed as chemical waste.

Landscape and Visual

- Adequate tree protection zones should be established to protect retained and existing trees. Conspicuous signs of status of trees should be clearly shown to avoid damage from PME's or workers.

FIGURES

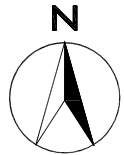

0 Metres 1000 2000

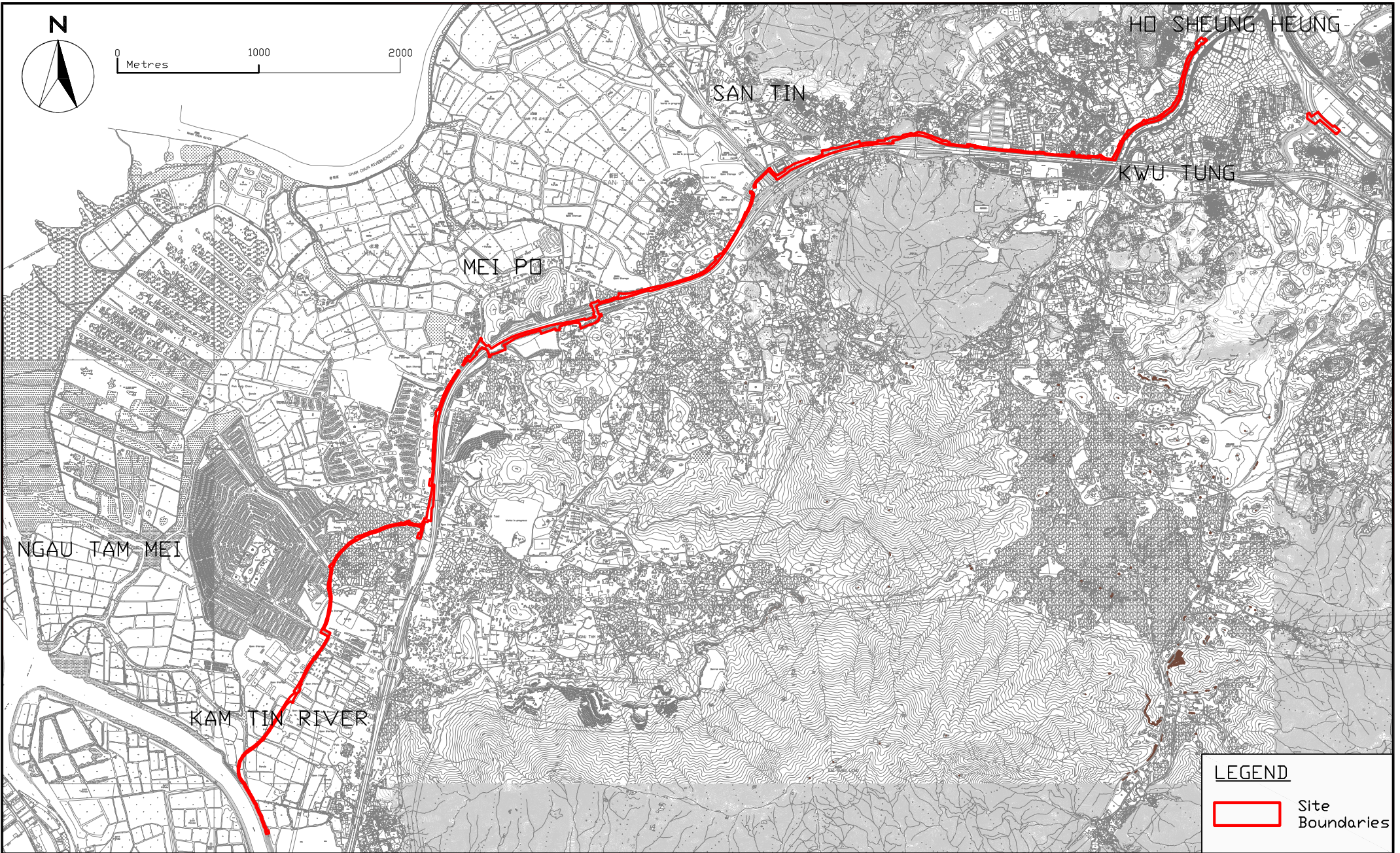

LEGEND

 Site Boundaries



Agreement No. CE 67/2015(HY) - Cycle Tracks from Tuen Mun to Sheung Shui - Remaining Works - Design and Construction

SITE LAYOUT PLAN

SCALE	A4 1:35m	DATE	Aug 2016		
CHECK	JL	DRAWN	VW		
JOB No.	MA16036	FIGURE NO.	1a	REV	-

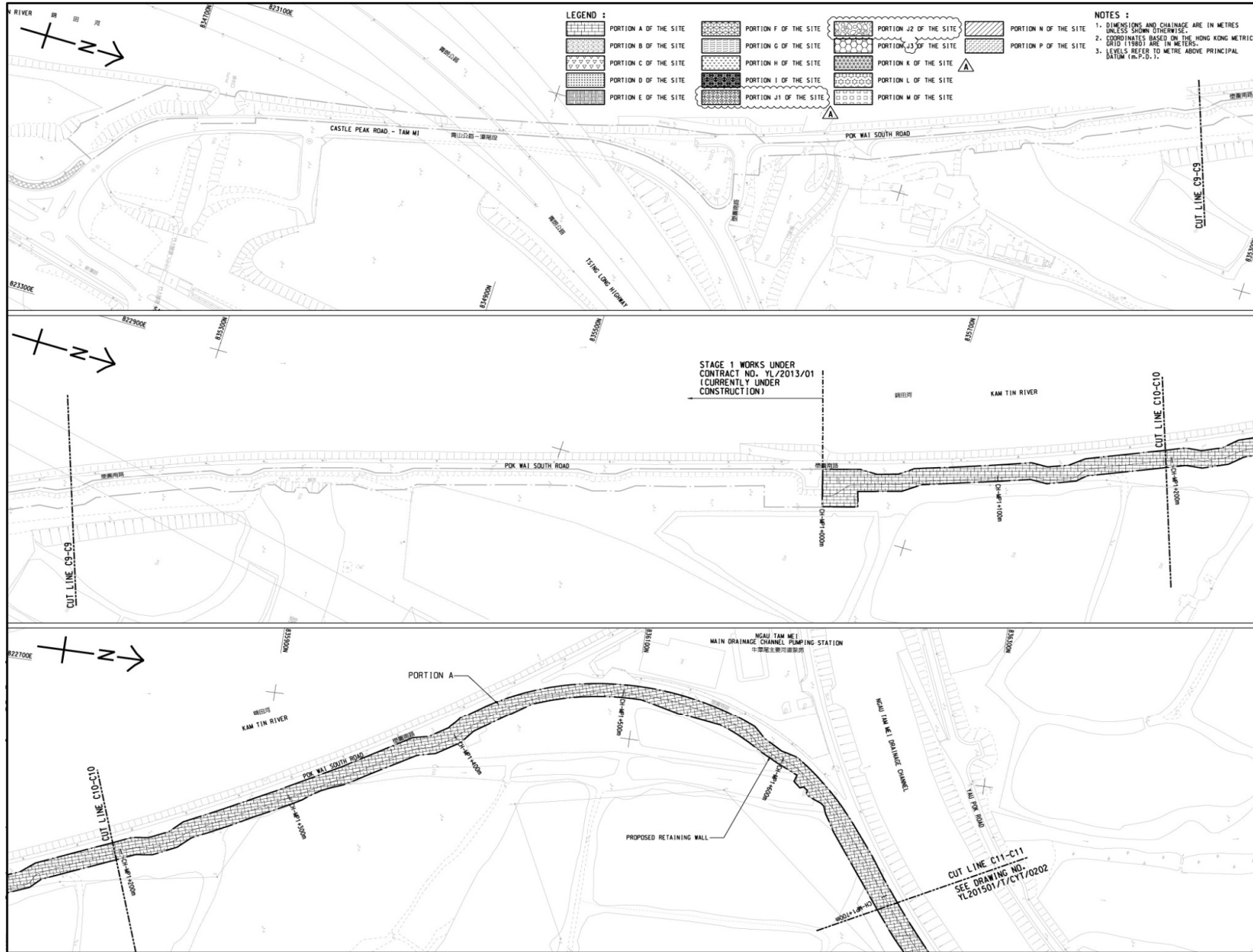

Title

Agreement No. CE 67/2015(HY)
 Cycle Tracks from Tuen Mun to Sheung Shui - Remaining Works
 Design and Construction
 Site Layout Plan

Scale	N.T.S	Project No.	MA16036
Date	Dec-16	Figure	1b

CINOTECH

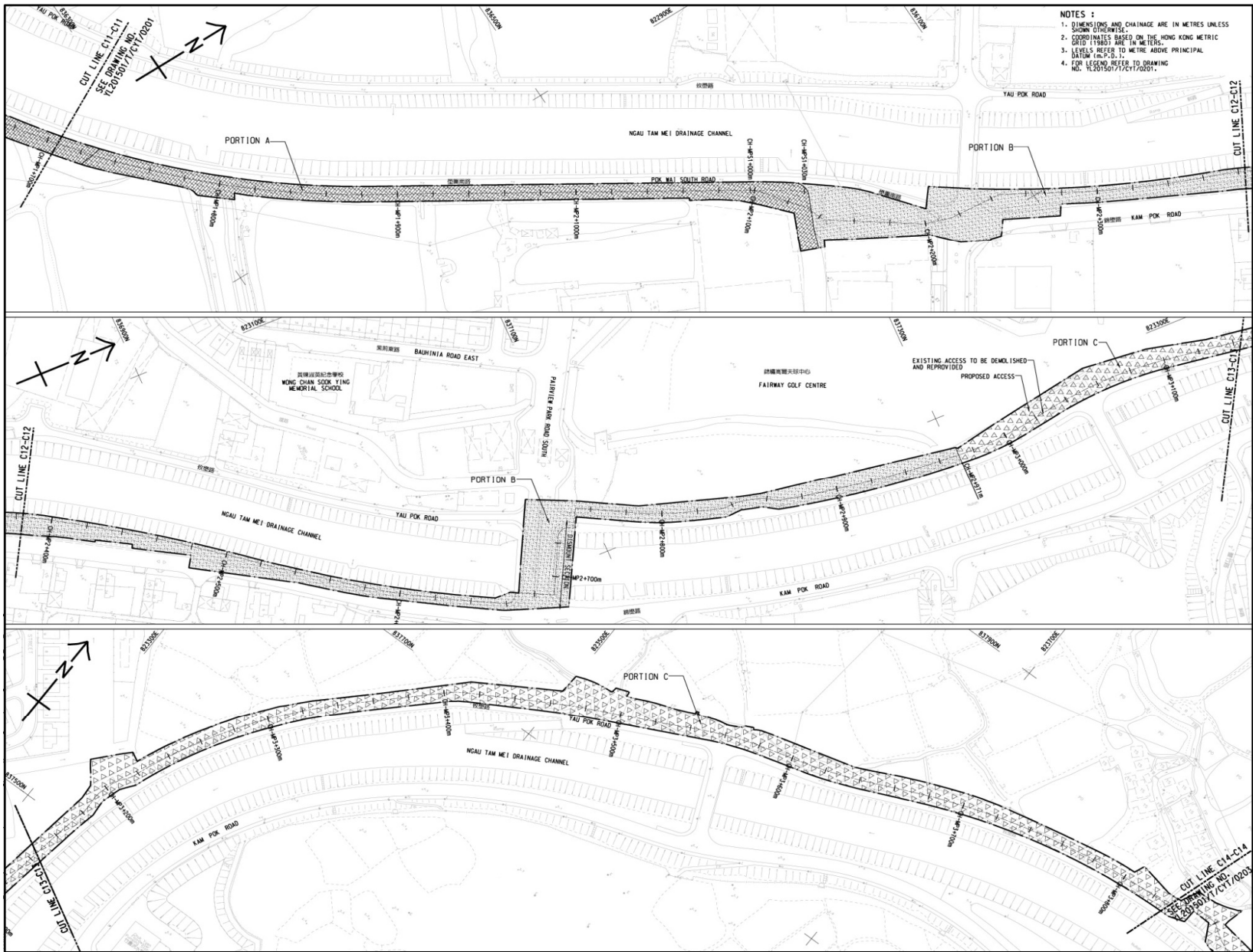

Title Agreement No. CE 67/2015(HY)
 Cycle Tracks from Tuen Mun to Sheung Shui - Remaining Works
 Design and Construction
 Site Layout Plan

Scale	N.T.S	Project No.	MA16036
Date	Dec-16	Figure	1c





Title Agreement No. CE 67/2015(HY)
 Cycle Tracks from Tuen Mun to Sheung Shui - Remaining Works
 Design and Construction
 Site Layout Plan

Scale	N.T.S	Project No.	MA16036
Date	Dec-16	Figure	1d

CINOTECH

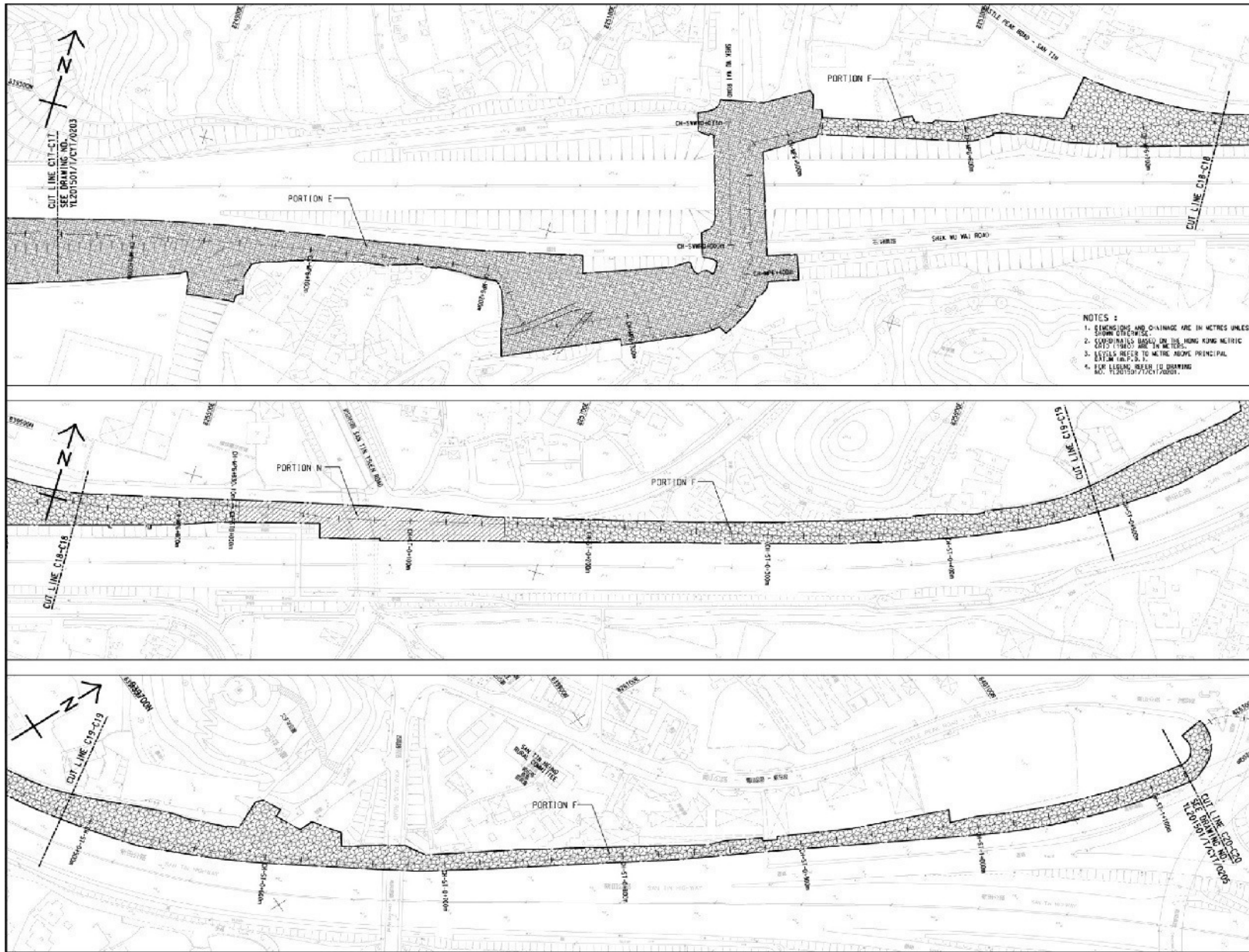

Title Agreement No. CE 67/2015(HY)
 Cycle Tracks from Tuen Mun to Sheung Shui - Remaining Works
 Design and Construction
 Site Layout Plan

Scale	N.T.S	Project No.	MA16036
Date	Dec-16	Figure	1e



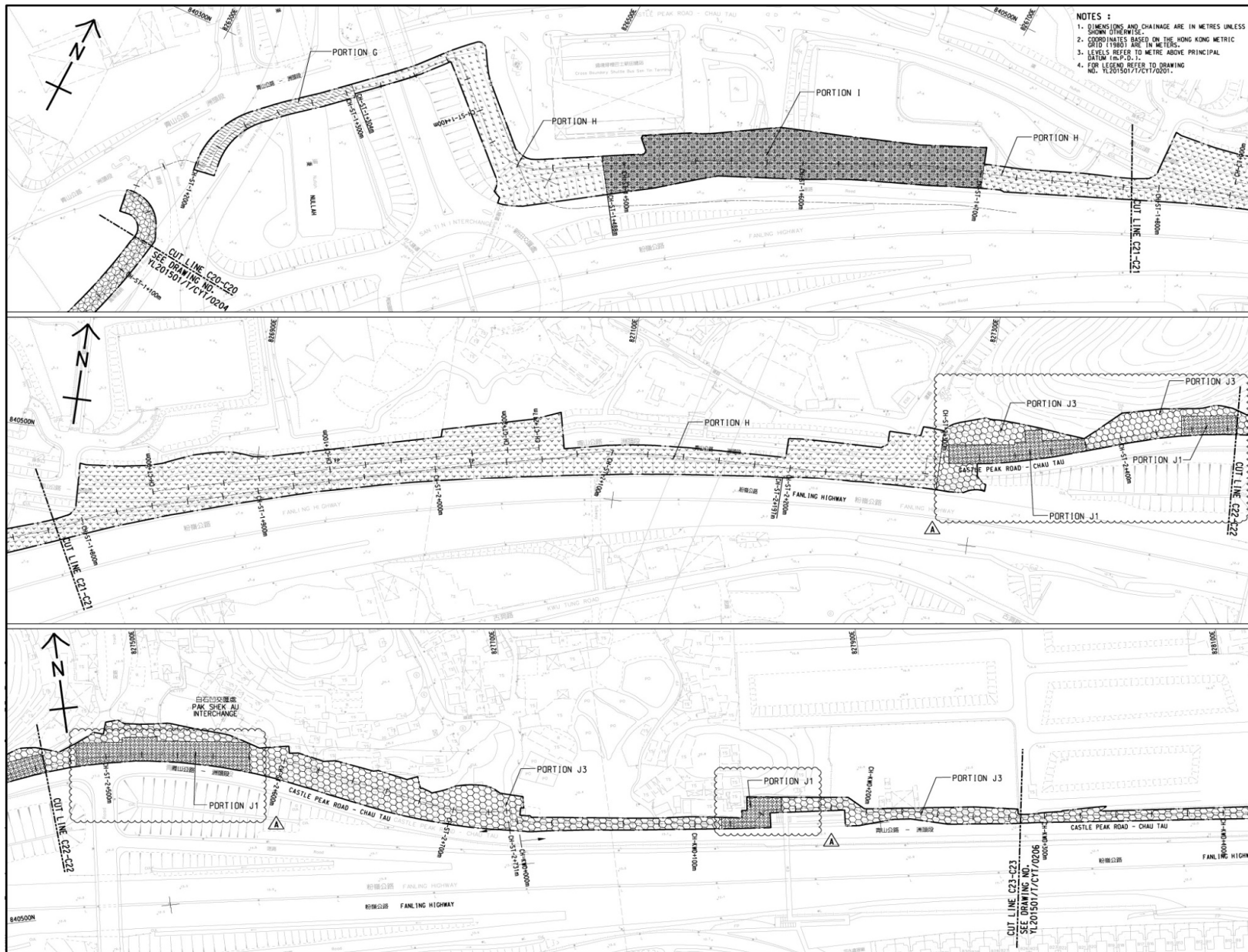

Title Agreement No. CE 67/2015(HY)
 Cycle Tracks from Tuen Mun to Sheung Shui - Remaining Works
 Design and Construction
 Site Layout Plan

Scale	N.T.S	Project No.	MA16036
Date	Dec-16	Figure	1f



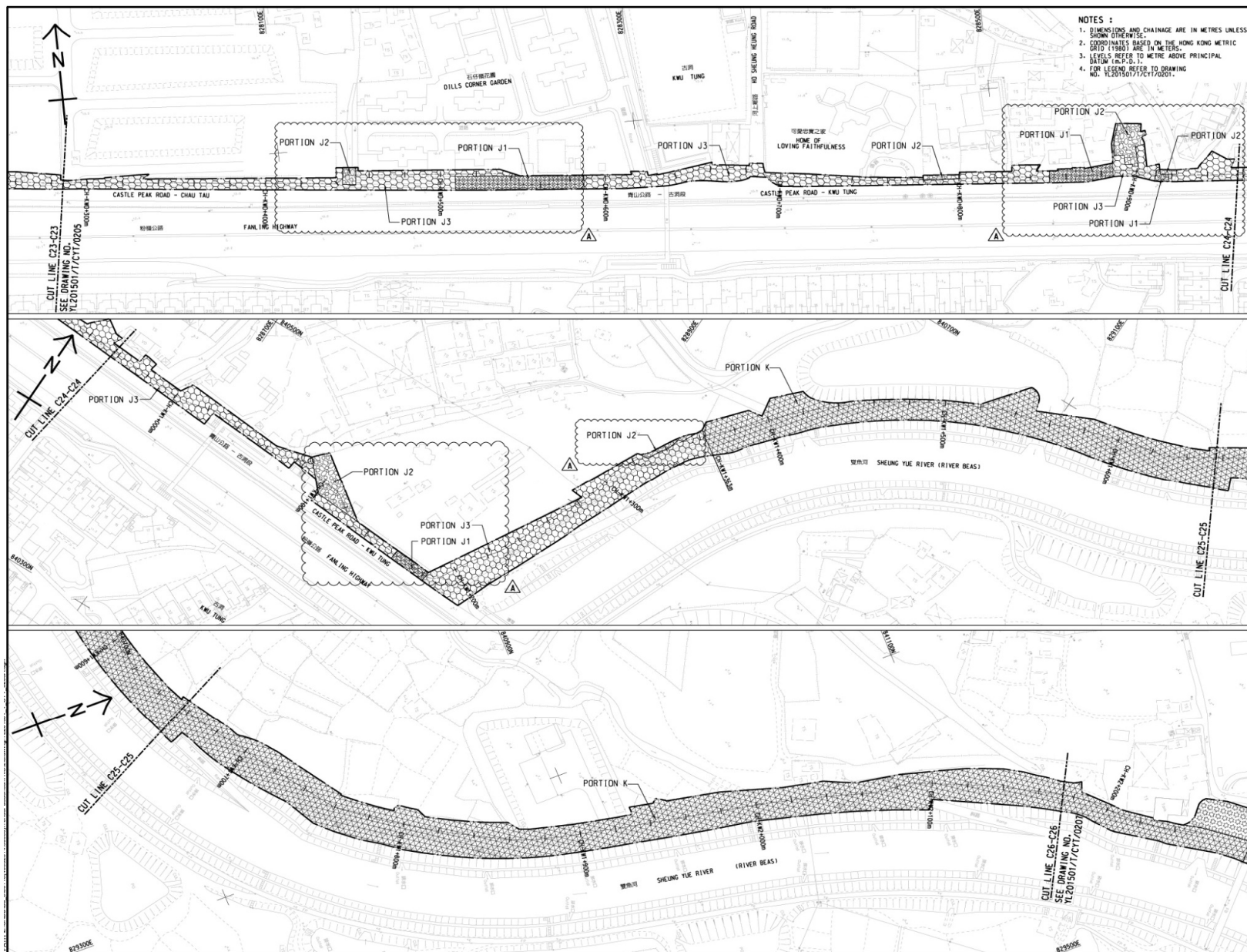

Title Agreement No. CE 67/2015(HY)
 Cycle Tracks from Tuen Mun to Sheung Shui - Remaining Works
 Design and Construction
 Site Layout Plan

Scale	N.T.S	Project No.	MA16036
Date	Dec-16	Figure	1g







Title

Agreement No. CE 67/2015(HY)
 Cycle Tracks from Tuen Mun to Sheung Shui - Remaining Works
 Design and Construction
 Site Layout Plan

Scale	N.T.S	Project No.	MA16036
Date	Dec-16	Figure	1h





LEGEND	
	Site Boundary
	Noise Monitoring Stations



Agreement No. CE 67/2015(HY) - Cycle Tracks from Tuen Mun to Sheung Shui - Remaining Works - Design and Construction



Locations of the Noise Monitoring Stations (N1, N2)

SCALE	A4 1:6m	DATE	Aug 2016
CHECK	JL	DRAWN	VW
JOB No.	MA16036	FIGURE NO.	2a
		REV	-

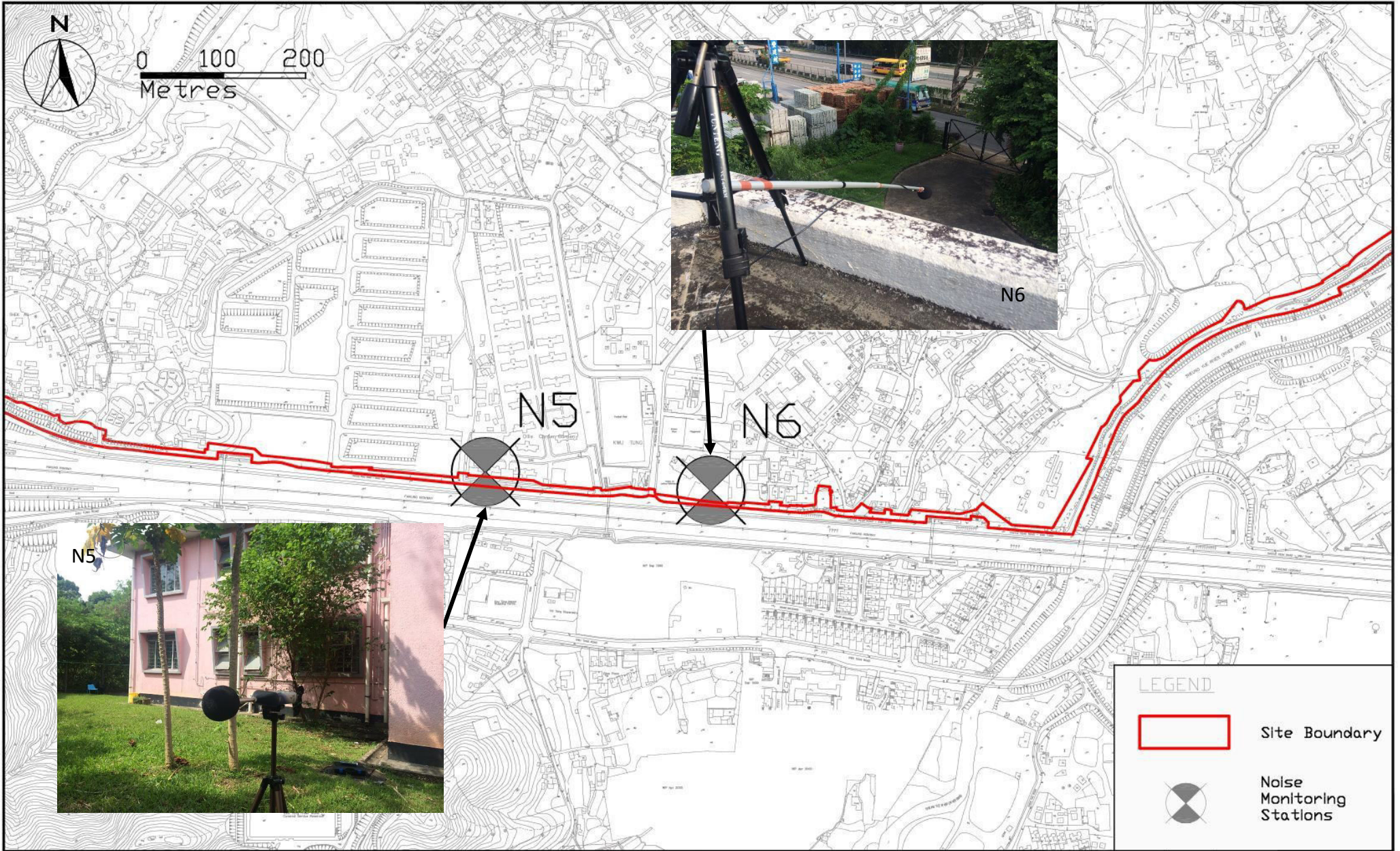

SCALE	A4 1:6m	DATE	Aug 2016
CHECK	JL	DRAWN	VW
JOB No.	MA16036	FIGURE NO.	2b
		REV	-



LEGEND	
	Site Boundary
	Noise Monitoring Stations



Agreement No. CE 67/2015(HY) - Cycle Tracks from Tuen Mun to Sheung Shui - Remaining Works - Design and Construction
Locations of the Noise Monitoring Stations (N5, N6)

SCALE	A4 1:6m	DATE	Aug 2016
CHECK	JL	DRAWN	VW
JOB No.	MA16036	FIGURE NO.	2c
		REV	-

**APPENDIX A
WORK PROGRAMME**

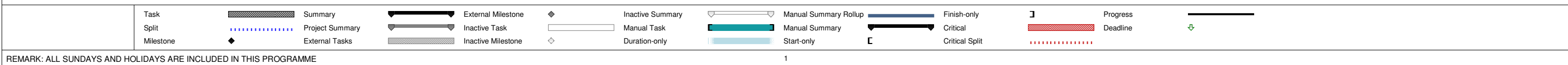
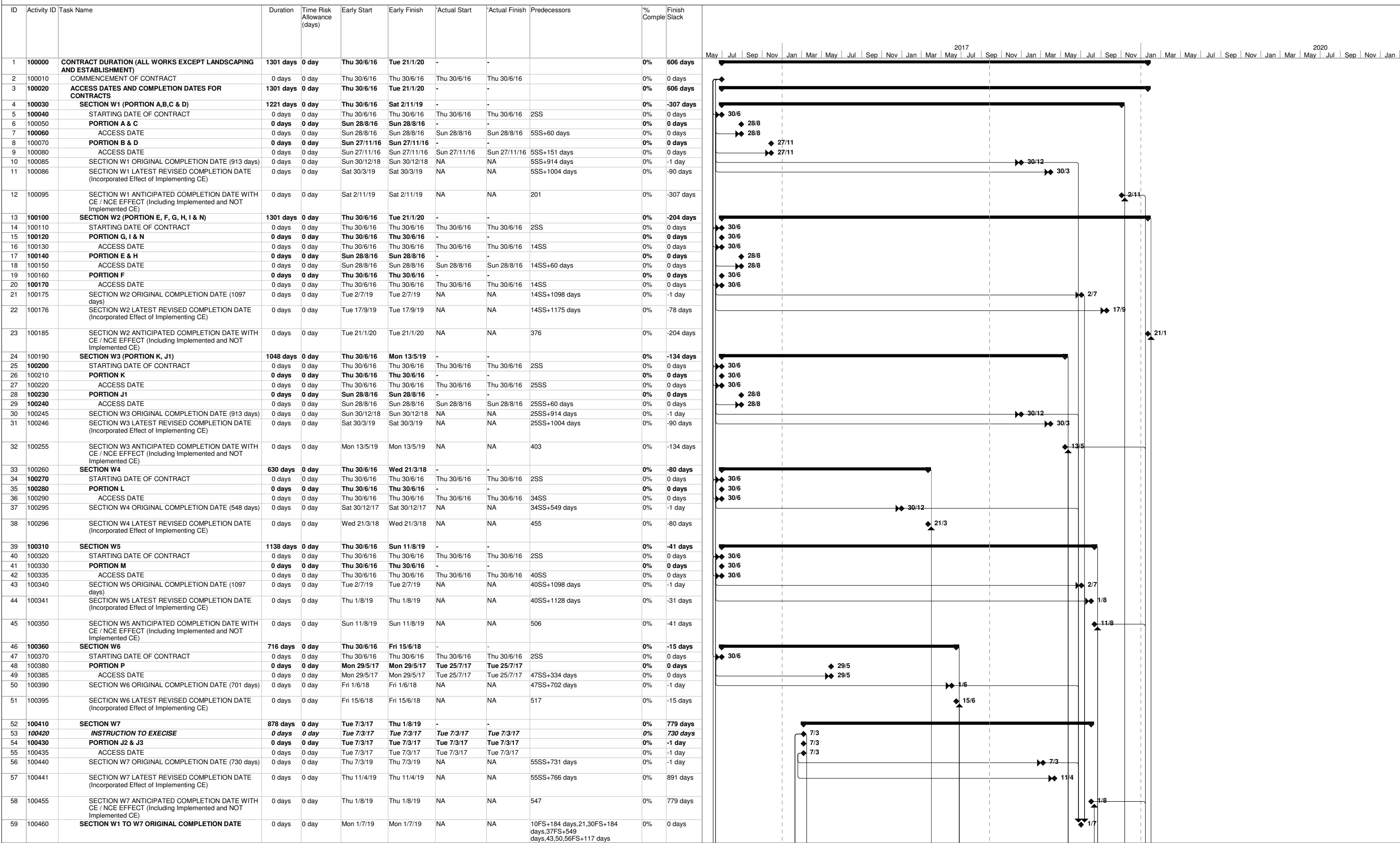

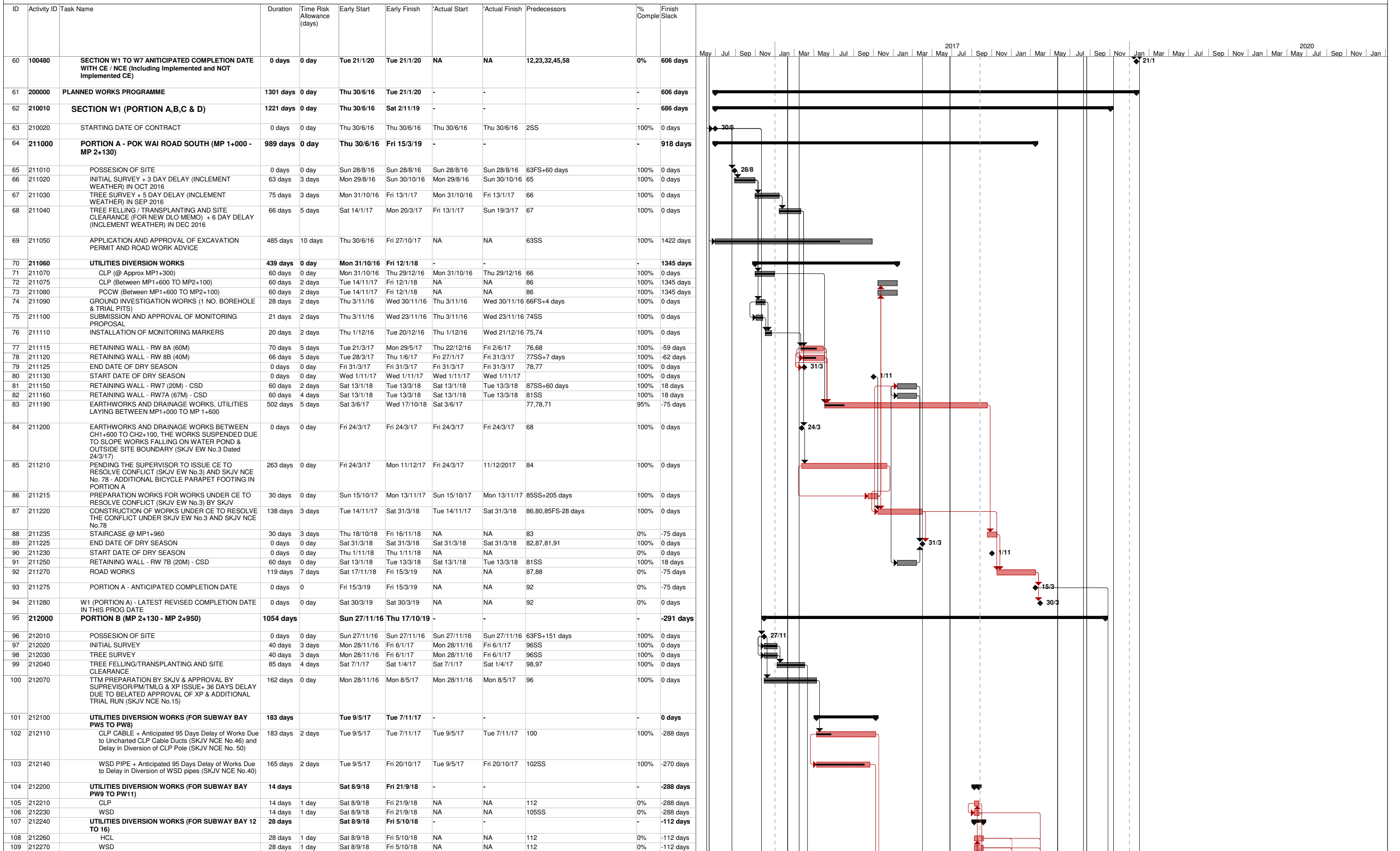

REMARK: ALL SUNDAYS AND HOLIDAYS ARE INCLUDED IN THIS PROGRAMME

ID	Activity ID	Task Name	Duration	Time Risk Allowance (days)	Early Start	Early Finish	Actual Start	Actual Finish	Predecessors	% Comple	Finish Slack	
110	212280	SUBWAY A BARRELS WITH PUMP ROOM CONSTRUCTION	508 days		Wed 8/11/17	Sat 30/3/19	-	-		-	-288 days	
111	212300	BAY PW5, 6, 7, 8	300 days	5 days	Wed 8/11/17	Mon 3/9/18	Wed 8/11/17	NA	102,103	50%	-288 days	
112	212310	TTA FOR BAY PW9, 10, & 11	4 days	3 days	Tue 4/9/18	Fri 7/9/18	NA	NA	111	0%	-288 days	
113	212320	BAY PW9 & 10 WITH PUMP HOUSE, PW11	190 days	5 days	Sat 22/9/18	Sat 30/3/19	NA	NA	105,106	0%	-288 days	
114	212330	SOUTHERN RAMP CONSTRUCTION	198 days		Tue 4/9/18	Wed 20/3/19	-	-		-	-228 days	
115	212340	BAY PW1 TO 4	120 days	2 days	Tue 4/9/18	Tue 1/1/19	NA	NA	111	0%	-228 days	
116	212342	INSTALLATION OF ROOF	78 days	2 days	Wed 2/1/19	Wed 20/3/19	NA	NA	115	0%	-228 days	
117	212380	NORTHERN RAMP CONSTRUCTION	248 days		Wed 2/1/19	Fri 6/9/19	-	-		-	-278 days	
118	212390	BAY PW12 TO 13	110 days	2 days	Sun 31/3/19	Thu 18/7/19	NA	NA	113,106,108,109	0%	-288 days	
119	212395	BAY PW14 TO 16	100 days	2 days	Wed 2/1/19	Thu 11/4/19	NA	NA	115,108,109	0%	-180 days	
120	212392	INSTALLATION OF ROOF	50 days	2 days	Fri 19/7/19	Fri 6/9/19	NA	NA	119,118	0%	-278 days	
121	212415	FNISHING WORKS AND E&M WORKS	120 days	5 days	Mon 20/5/19	Mon 16/9/19	NA	NA	118FS-60 days,116,120FF	0%	-288 days	
122	212417	ROAD WORKS INSIDE SUBWAY	28 days	2 days	Tue 17/9/19	Mon 14/10/19	NA	NA	121	0%	-288 days	
123	212420	EARTHWORKS AND DRAINAGE WORKS FROM CH 2+350 TO 2+650	861 days		Sun 2/4/17	Sat 10/8/19	-	-		-	-291 days	
124	212425	EARTHWORKS AND DRAINAGE WORKS FROM CH 2+350 TO 2+650, SUSPENSION OF WORKS DUE TO CONFLICT OF CYCLE TRACK WITH EXISTING DWARF WALL, MCAL LETTER DATED 11/4/2017	10 days	0 day	Sun 2/4/17	Tue 11/4/17	Sun 2/4/17	Tue 11/4/17	99	100%	-291 days	
125	212430	PENDING SUPERVISOR TO ISSUE CE TO RESOLVE CONFLICT (SKJV NCE No.45) & SKJV Letter Ref.: SO/2436 & Dated 20/8/2018 - Confirmation of Additional Bicycle Parapet Footing in Portion B	496 days	0 day	Wed 12/4/17	Mon 20/8/18	Wed 12/4/17	Mon 20/8/18	124	100%	-291 days	
126	212435	SKJV NCE No. 45 - Preparation Works	15 days	0 day	Tue 21/8/18	Tue 4/9/18	Tue 21/8/18	NA	125	30%	-291 days	
127	212440	SKJV NCE No.45 - Assumed Site Works	150 days	0 day	Wed 5/9/18	Fri 1/2/19	NA	NA	126	0%	-291 days	
128	212450	EARTHWORKS AND DRAINAGE WORKS FROM CH 2+650 TO 2+930	190 days	0 day	Sat 2/2/19	Sat 10/8/19	Sat 2/2/19	127	90%	-291 days		
129	212455	ROAD WORKS	68 days	7 days	Sun 11/8/19	Thu 17/10/19	NA	NA	127,128	0%	-291 days	
130	212460	RESTING STATION R6	88 days	7 days	Mon 22/7/19	Thu 17/10/19	NA	NA	129SS-20 days	0%	-291 days	
131	212465	PORTION B - ANTICIPATED COMPLETION DATE	0 days	0 day	Thu 17/10/19	Thu 17/10/19	NA	NA	129,122,130	0%	-291 days	
132	212470	W2 (PORTION B) - LATEST REVISED COMPLETION DATE IN THIS PROG DATE	0 days	0 day	Sat 30/3/19	Sat 30/3/19	NA	NA	129,130,122	0%	0 days	
133	213000	PORTION C (MP 2+950 - MP 4+010)	1129 days		Thu 30/6/16	Fri 2/8/19	-	-		-	778 days	
134	213010	POSSESSION OF SITE	0 days	0 day	Sun 28/8/16	Sun 28/8/16	Sun 28/8/16	Sun 28/8/16	63FS+60 days	100%	0 days	
135	213020	INITIAL SURVEY + 9 DAY DELAY (INCLEMENT WEATHER IN SEPT TO OCT 16)	63 days	4 days	Mon 29/8/16	Sun 30/10/16	Mon 29/8/16	Sun 30/10/16	134	100%	0 days	
136	213030	TREE SURVEY	75 days	7 days	Sat 22/10/16	Wed 4/1/17	Sat 22/10/16	Wed 4/1/17	135	100%	0 days	
137	213040	TREE FELLING/TRANSPLANTING AND SITE CLEARANCE	75 days	5 days	Thu 5/1/17	Mon 20/3/17	Thu 5/1/17	Mon 13/3/17	136	100%	-215 days	
138	213050	APPLICATION AND APPROVAL OF EXCAVATION PERMIT AND ROAD WORK ADVICE	520 days	0 day	Thu 30/6/16	Fri 1/12/17	Thu 30/6/16	Fri 1/12/17	63SS	100%	97 days	
139	213060	UTILITIES DIVERSION WORKS	170 days	0 day	Thu 18/5/17	Fri 3/11/17	-	-		-	1415 days	
140	213070	CLP	30 days	3 days	Thu 18/5/17	Fri 16/6/17	Thu 18/5/17	Fri 16/6/17	137FS+65 days	100%	0 days	
141	213080	PCCW	60 days	3 days	Tue 5/9/17	Fri 3/11/17	NA	NA	140FS+80 days	100%	1415 days	
142	213085	WSD	60 days	3 days	Tue 5/9/17	Fri 3/11/17	NA	NA	140FS+80 days	100%	1415 days	
143	213090	GROUND INVESTIGATION WORKS (11 NOS. BOREHOLES & TRIAL PITS) + 1 day DELAY (INCLEMENT WEATHER IN OCT 16)	61 days	5 days	Mon 31/10/16	Fri 30/12/16	Mon 31/10/16	Fri 30/12/16	135	100%	0 days	
144	213100	SUBMISSION AND APPROVAL OF MONITORING PROPOSAL	21 days	3 days	Sat 31/12/16	Fri 20/1/17	Sat 31/12/16	Fri 20/1/17	143	100%	0 days	
145	213110	INSTALLATION OF MONITORING MARKERS	14 days	2 days	Sat 21/1/17	Fri 3/2/17	Sat 21/1/17	Fri 3/2/17	144	100%	0 days	
146	213120	RETAINING WALL - RW 11A (50M) - CSD	100 days	5 days	Wed 10/10/18	Thu 17/1/19	Wed 4/7/18	NA	157,158	20%	-80 days	
147	213130	RETAINING WALL - RW 11B : BAY1 - BAY 6 (60M)	115 days	5 days	Wed 14/6/17	Fri 6/10/17	Tue 30/5/17	Fri 6/10/17	149	100%	0 days	
148	213140	RETAINING WALL - RW 11B : BAY 7 - BAY 12 (60M)	115 days	5 days	Wed 14/6/17	Fri 6/10/17	Tue 30/5/17	Fri 6/10/17	149FS-30 days	100%	0 days	
149	213150	RETAINING WALL - RW 11C : BAY 1 - BAY 7 (70M)	100 days	7 days	Tue 21/3/17	Wed 28/6/17	Tue 21/3/17	Wed 28/6/17	145,137	100%	-215 days	
150	213160	RETAINING WALL - RW 11C : BAY 8 - BAY 14 (70M)	100 days	5 days	Tue 21/3/17	Wed 28/6/17	Tue 21/3/17	Wed 28/6/17	149SS	100%	-215 days	
151	213170	RETAINING WALL - RW 11C : BAY 15 - BAY 26 (+ SKJV NCE)	508 days	7 days	Tue 21/3/17	Fri 10/8/18	Tue 21/3/17		149SS	100%	-215 days	
152	213175	RETAINING WALL - RW 12 : BAY 0 (+ Delay due to SKJV NCE No.99 - Additional of Bay 0, 17 & 18 for RW12)	80 days	2 days	Sun 29/10/17	Tue 16/1/18	Sun 29/10/17	Tue 16/1/18	153FS-80 days	100%	-97 days	
153	213180	RETAINING WALL - RW 12 : BAY 1 - BAY 8 (80M) (+ DELAY DUE TO OF WORKS DUE TO CONFLICT OF CLP'S POLE	232 days	7 days	Tue 30/5/17	Tue 16/1/18	Tue 30/5/17	Tue 16/1/18	150FS-30 days	100%	-215 days	
154	213190	RETAINING WALL - RW 12 : BAY 9 - BAY 16 (80M)	232 days	7 days	Tue 30/5/17	Tue 16/1/18	Tue 30/5/17	Tue 16/1/18	153SS	100%	-215 days	
155	213195	RETAINING WALL - RW 12 : BAY 17 TO 18 (+SKJV NCE)	80 days	2 days	Sun 29/10/17	Tue 16/1/18	Sun 29/10/17	Tue 16/1/18	154FS-80 days	100%	-137 days	
156	213200	RETAINING WALL - RW 13 (40M) (+ SKJV NCE)	200 days	5 days	Mon 6/11/17	Thu 24/5/18	Mon 6/11/17	Thu 24/5/18	155SS+8 days	100%	-137 days	
157	213210	RETAINING WALL - RW 14, STAIRCASE S4 (55M)	498 days	5 days	Tue 30/5/17	Tue 9/10/18	Tue 30/5/17	NA	154SS	70%	-215 days	
158	213220	RETAINING WALL - RW 15A (7.5M) (+ SKJV NCE No)	60 days	2 days	Sat 11/8/18	Tue 9/10/18	NA	NA	156,151	50%	-215 days	
159	213230	RAMP NEAR YAU POK ROAD	40 days	2 days	Wed 10/10/18	Sun 18/1/19	NA	NA	158,138,157	0%	-215 days	
160	213240	STAIRCASE S1	30 days	0 day	Mon 19/11/18	Tue 18/12/18	NA	NA	159,157	0%	-215 days	
161	213250	STAIRCASE S2	30 days	0 day	Wed 19/12/18	Thu 17/1/19	NA	NA	160	0%	-215 days	
162	213260	STAIRCASE S3	30 days	0 day	Fri 18/1/19	Sat 16/2/19	NA	NA	161	0%	-215 days	
163	213270	RAMP AND STAIRCASE - CSR1	45 days	0 day	Sun 17/2/19	Tue 2/4/19	NA	NA	162	0%	-215 days	
164	213280	EARTHWORKS AND DRAINAGE WORKS FROM CH2+971 TO 4+010 (+ SKJV NCE)	383 days	10 days	Tue 15/5/18	Sat 1/6/19	Wed 17/1/18	NA	147,148,149,152,153,154,155,163FS-days	-60%	-215 days	
165	213290	ROAD WORKS	62 days	5 days	Sun 2/6/19	Fri 2/8/19	NA	NA	164,146	0%	-215 days	
166	213300	RESTING STATION R7	144 days	10 days	Wed 17/1/18	Sat 9/6/18	NA	NA	153	50%	204 days	

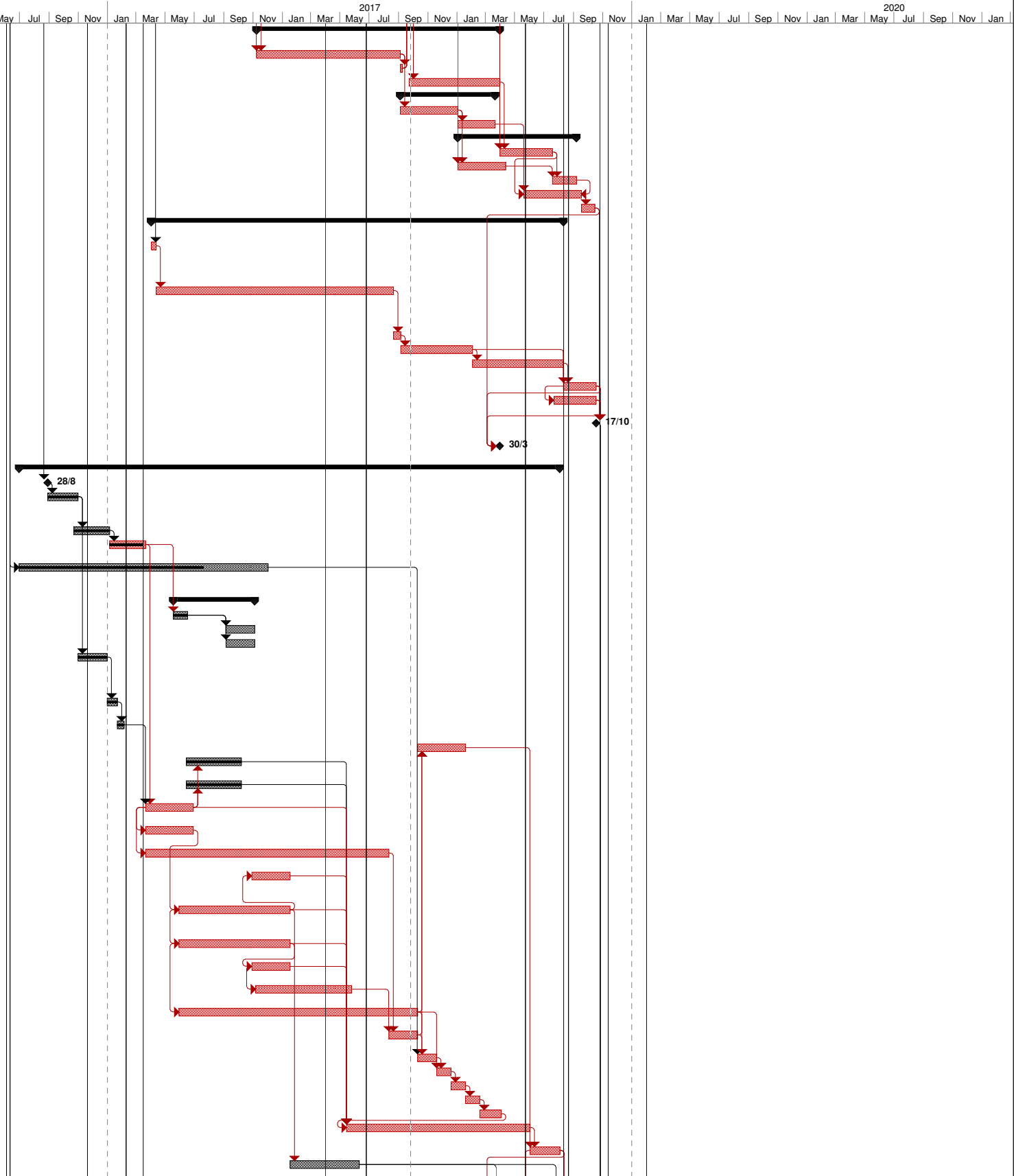

REMARK: ALL SUNDAYS AND HOLIDAYS ARE INCLUDED IN THIS PROGRAMME

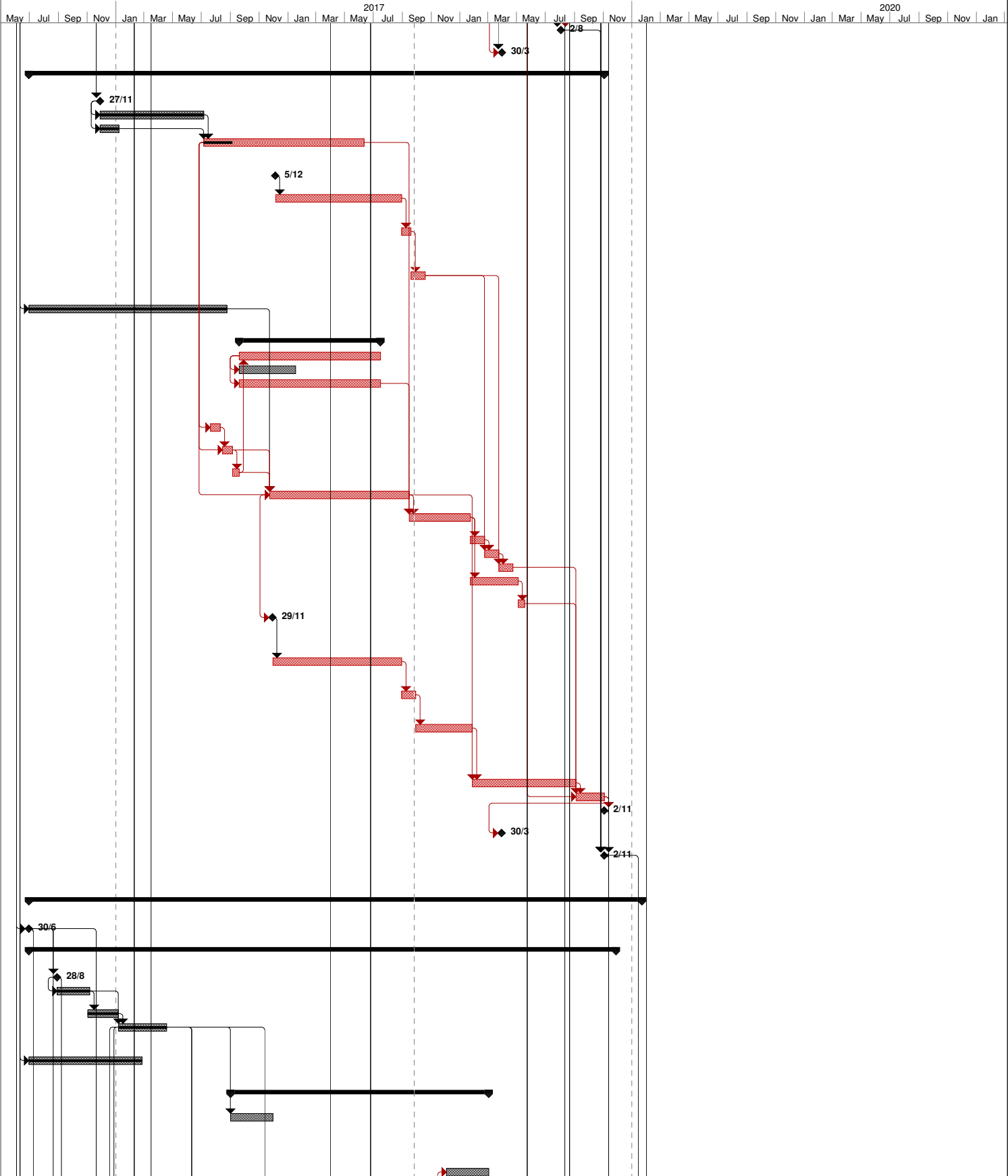
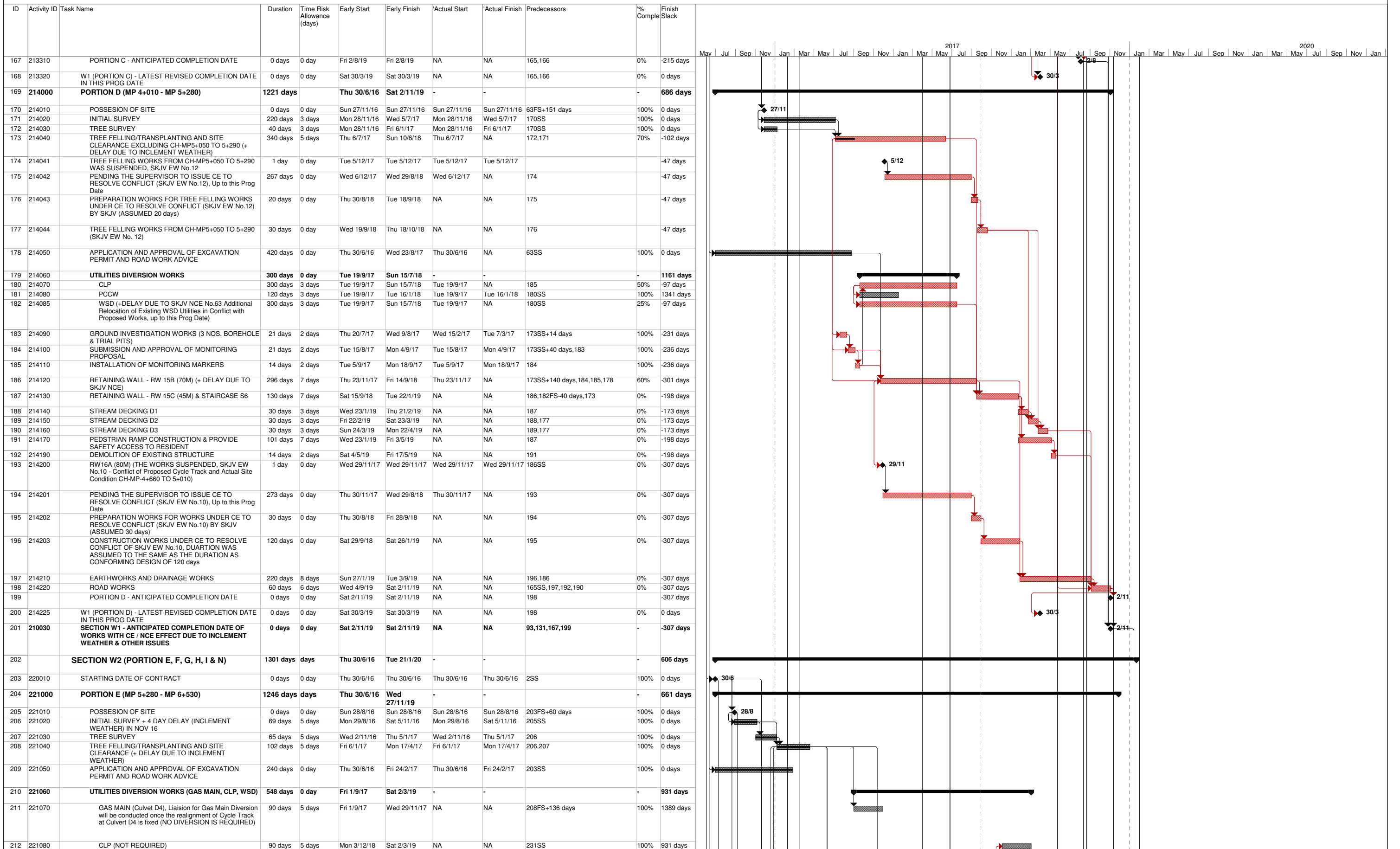

Task		Summary		External Milestone		Inactive Summary		Manual Summary Rollup		Finish-only		Progress	
Split		Project Summary		Inactive Task		Manual Task		Manual Summary		Critical		Deadline	
Milestone		External Tasks		Inactive Milestone		Duration-only		Start-only		Critical Split			

REMARK: ALL SUNDAYS AND HOLIDAYS ARE INCLUDED IN THIS PROGRAMME

ID	Activity ID	Task Name	Duration	Time Risk Allowance (days)	Early Start	Early Finish	'Actual Start	'Actual Finish	Predecessors	% Complte	Finish Slack
213	221081	WSD	330 days	5 days	Thu 8/3/18	Thu 31/1/19	NA	NA	238SS	75%	961 days
214	221090	GROUND INVESTIGATION WORKS (9 NOS. BOREHOLE & TRIAL PITS)	45 days	4 days	Fri 20/1/17	Sun 5/3/17	Fri 20/1/17	Sun 5/3/17	208SS+14 days	100%	0 days
215	221100	SUBMISSION AND APPROVAL OF MONITORING PROPOSAL	21 days	2 days	Fri 20/1/17	Thu 9/2/17	Fri 20/1/17	Thu 9/2/17	214SS	100%	0 days
216	221110	INSTALLATION OF MONITORING MARKERS	21 days	2 days	Fri 10/2/17	Thu 2/3/17	Fri 10/2/17	Thu 2/3/17	215	100%	0 days
217	221120	TTM PREPARATION	76 days	7 days	Thu 30/6/16	Tue 13/9/16	Thu 30/6/16	Tue 13/9/16	2SS	100%	0 days
218	221130	TTM APPROVAL BY RSS/TMLG	90 days	7 days	Wed 14/9/16	Mon 12/12/16	Wed 14/9/16	Mon 12/12/16	217	100%	0 days
219	221140	PREPARATION OF TDMP FOR BOX CULVERTS	60 days	5 days	Mon 29/8/16	Thu 27/10/16	Mon 29/8/16	Thu 27/10/16	205	100%	0 days
220	221150	APPROVAL OF TDMP BY SUPERVISOR/DSD	30 days	3 days	Fri 28/10/16	Sat 26/11/16	Fri 28/10/16	Sat 26/11/16	219	100%	0 days
221	221160	MP 5+465 - MP 5+515	314 days		Mon 13/11/17	Sat 22/9/18	-	-	-	-	-100 days
222	221170	RETAINING WALL - RW D02 & D04 (80M) + SKJV NCE	314 days	2 days	Mon 13/11/17	Sat 22/9/18	Wed 20/9/17	NA	208,218,220,214,216,241SS+155 days	15%	-100 days
223	221180	MP 5+515 - MP 5+595	119 days		Tue 4/9/18	Mon 31/12/18	-	-	-	-	-64 days
224	221190	RETAINING WALL - RW D05 & D06 (50M)	100 days	2 days	Sun 23/9/18	Mon 31/12/18	NA	NA	222	0%	-64 days
225	221200	RETAINING WALL - RW D07 (70M) - CSD	90 days	3 days	Tue 4/9/18	Sun 2/12/18	NA	NA	237	0%	-100 days
226	221210	MP 5+280 - MP 6+020	482 days		Wed 1/11/17	Mon 25/2/19	-	-	-	-	-100 days
227	221220	RETAINING WALL - RW D03 (11M)	90 days	3 days	Tue 4/9/18	Sun 2/12/18	NA	NA	237	0%	-100 days
228	221225	START DATE OF DRY SEASON	0 days	0 day	Wed 1/11/17	Wed 1/11/17	Wed 1/11/17	Wed 1/11/17		100%	0 days
229	221230	BOX CULVERT D4 + CE-048 REVISED BOX CULVERT D4	151 days	4 days	Wed 1/11/17	Sat 3/3/18	Wed 1/11/17	Thu 29/3/18	228	100%	0 days
230	221235	END DATE OF DRY SEASON	0 days	0 day	Sat 31/3/18	Sat 31/3/18	Sat 31/3/18	Sat 31/3/18	229	100%	0 days
231	221250	ROAD WORKS FOR REALIGNMENT	65 days	3 days	Mon 3/12/18	Tue 5/2/19	NA	NA	227,225	0%	-100 days
232	221260	REALIGNMENT SAN TAM ROAD	20 days	2 days	Wed 6/2/19	Mon 25/2/19	NA	NA	231,224	0%	-100 days
233	221270	MP 5+900 - MP 6+020	180 days		Thu 8/3/18	Mon 3/9/18	-	-	-	-	-100 days
234	221280	RETAINING WALL - RW D15 (113M) - CSD	180 days	10 days	Thu 8/3/18	Mon 3/9/18	Sat 13/1/18	NA	222SS+115 days	80%	-100 days
235	221290	MP 5+ 595 - MP 5+900	180 days		Thu 8/3/18	Mon 3/9/18	-	-	-	-	-100 days
236	221300	RETAINING WALL - RW D10 (50M) - CSD	100 days	7 days	Thu 8/3/18	Fri 15/6/18	Sat 13/1/18	NA	234SS	80%	-100 days
237	221310	RETAINING WALL - RW D08 (66M) - CSD	80 days	8 days	Sat 16/6/18	Mon 3/9/18	NA	NA	236	80%	-100 days
238	221320	DRAINAGE WORKS, EARTHWORKS FOR RWD15, D10 & D8	180 days	8 days	Thu 8/3/18	Mon 3/9/18	Sat 13/1/18	NA	234SS	90%	141 days
239	221325	DRAINAGE WORKS, EARTHWORKS FROM MP5+280 TO 6+020 (Excluding RWD15, 10 & D8)	488 days	3 days	Fri 8/12/17	Tue 9/4/19	Sun 15/10/17	NA	222SS+25 days	40%	-77 days
240	221330	MP 6+420 - MP 6+530	691 days		Sun 11/6/17	Thu 2/5/19	-	-	-	-	-100 days
241	221340	RETAINING WALL - RW D25	480 days	3 days	Sun 11/6/17	Wed 3/10/18	Sun 11/6/17	NA	214,216FS+100 days,208	85%	-149 days
242	221342	RETAINING WALL - RW D26 (+ SKJV NCE)	260 days	2 days	Wed 17/1/18	Wed 3/10/18	Sat 27/1/18	NA	241SS+220 days	100%	45 days
243	221344	ROAD WORKS FOR REALIGNMENT	45 days	2 days	Tue 26/2/19	Thu 11/4/19	NA	NA	242,232,241	0%	-100 days
244	221346	REALIGNMENT SHEK WU WAI ROAD	21 days	2 days	Fri 12/4/19	Thu 2/5/19	NA	NA	243	0%	-100 days
245	221350	MP 6+020 - MP 6+530	151 days		Wed 1/11/17	Sat 31/3/18	-	-	-	-	0 days
246	221355	START DATE OF DRY SEASON	0 days	0 day	Wed 1/11/17	Wed 1/11/17	Wed 1/11/17	Wed 1/11/17		100%	0 days
247	221360	BOX CULVERT D7	151 days	3 days	Wed 1/11/17	Sat 31/3/18	Wed 1/11/17	Sat 31/3/18	246	100%	0 days
248	221365	END DATE OF DRY SEASON	0 days	0 day	Sat 31/3/18	Sat 31/3/18	Sat 31/3/18	Sat 31/3/18	247	100%	0 days
249	221400	MP 6+020 - MP 6+160	490 days		Sun 11/6/17	Sat 13/10/18	-	-	-	-	-149 days
250	221410	RETAINING WALL - RW D18 (98M) (+ SKJV NCE)	280 days	10 days	Sun 7/1/18	Sat 13/10/18	Sun 7/1/18	NA	251	70%	-149 days
251	221420	RETAINING WALL - RW D17 (65M) (+ SKJV NCE)	210 days	10 days	Sun 11/6/17	Sat 6/1/18	Sun 11/6/17	Sat 6/1/18	241SS,208	100%	-149 days
252	221430	MP 6+160 - MP 6+230	341 days		Wed 31/5/17	Sun 6/5/18	-	-	-	-	-84 days
253	221440	RETAINING WALL - RW D19A, B (53M) (+ SKJV NCE)	120 days	7 days	Sun 7/1/18	Sun 6/5/18	Sun 7/1/18	NA	254,251	90%	-84 days
254	221450	RETAINING WALL - RW D20 (U) (22M) (+ SKJV NCE)	148 days	5 days	Wed 31/5/17	Wed 25/10/17	Wed 31/5/17	Wed 25/10/17	260SS+10 days	90%	-11 days
255	221460	MP 6+230 - MP 6+330	293 days		Fri 6/1/17	Wed 25/10/17	-	-	-	-	204 days
256	221470	RECTANGULAR CHANNEL	105 days	5 days	Fri 6/1/17	Thu 20/4/17	Fri 6/1/17	Thu 20/4/17	208SS	100%	0 days
257	221480	BOX CULVERT D5 + 4 DAY DELAY (INCLEMENT WEATHER) IN MAR & APR 17 + DELAY OF WORKS DUE TO REVISED DETAILS & ALIGNMENT OF STREAM DECKING (SKJV NCE No.20 & 33)	75 days	4 days	Sun 5/2/17	Thu 20/4/17	Sun 5/2/17	Thu 20/4/17	256SS+30 days	100%	0 days
258	221490	RETAINING WALL - RW D21(U) (26M) + 48 days DELAY (INCLEMENT WEATHER FROM MAY TO JUL 2017) + SKJV NCE No.72 & 101	188 days	4 days	Fri 21/4/17	Wed 25/10/17	Fri 21/4/17	Wed 25/10/17	259,257,256	100%	-11 days
259	221500	BOX CULVERT D6 + 8 DAY DELAY (INCLEMENT WEATHER) IN MAR & APR 17 + DELAY OF WORKS DUE TO REVISED DETAILS & ALIGNMENT OF STREAM DECKING (SKJV NCE No. 20 & 32)	53 days	4 days	Mon 27/2/17	Thu 20/4/17	Mon 27/2/17	Thu 20/4/17	257SS+22 days	100%	0 days
260	221510	RETAINING WALL - RW D22 (U) (26M) + 46 days DELAY (INCLEMENT WEATHER FROM MAY TO AUG 2017) + SKJV NCE No.72 & 101	158 days	4 days	Sun 21/5/17	Wed 25/10/17	Sun 21/5/17	Wed 25/10/17	258SS+30 days	100%	-11 days
261	221520	RETAINING WALL - RW D23 (U) (21M) + 32 days DELAY (INCLEMENT WEATHER FROM MAY TO AUG 2017) + SKJV NCE No. 72 & 101	136 days	4 days	Sat 10/6/17	Mon 23/10/17	Sat 10/6/17	Mon 23/10/17	260SS+20 days	100%	206 days
262	221530	MP 6+372 - MP 6+410	570 days		Mon 7/5/18	Wed 27/11/19	-	-	-	-	-149 days
263	221540	RETAINING WALL - RW D24 (44M)	95 days	5 days	Mon 7/5/18	Thu 9/8/18	NA	NA	253	0%	-84 days
264	221545	DRAINAGE WORKS, EARTHWORKS AND ROAD WORKS FROM MP6+020 TO 6+530	250 days	10 days	Sun 14/10/18	Thu 20/6/19	NA	NA	250,251,253,254,258,260,261,263	0%	-149 days
265	221550	ROAD WORKS	160 days	5 days	Fri 21/6/19	Wed 27/11/19	NA	NA	264,238,239,244	0%	-149 days
266	221555	PORTION E - ANTICIPATED COMPLETION DATE	0 days	0 day	Wed 27/11/19	Wed 27/11/19	NA	NA	265	0%	-149 days
267	221560	W2 (PORTION E) - LATEST REVISED COMPLETION DATE IN THIS PROG DATE	0 days	0 day	Tue 17/9/19	Tue 17/9/19	NA	NA	265	0%	0 days
268	222000	PORTION F (MP 6+530 - MP 6+850, CH ST 0+150 - CH ST 1+150)	1301 days		Thu 30/6/16	Tue 21/1/20	-	-	-	-	606 days
269	222010	POSSESION OF SITE	0 days	0 day	Sun 27/11/16	Sun 27/11/16	Sun 27/11/16	Sun 27/11/16	203FS+151 days	100%	0 days
270	222020	INITIAL SURVEY	215 days	4 days	Mon 28/11/16	Fri 30/6/17	Mon 28/11/16	Fri 30/6/17	269SS	100%	0 days
271	222030	TREE SURVEY	40 days	4 days	Mon 28/11/16	Fri 6/1/17	Mon 28/11/16	Fri 6/1/17	269SS	100%	0 days

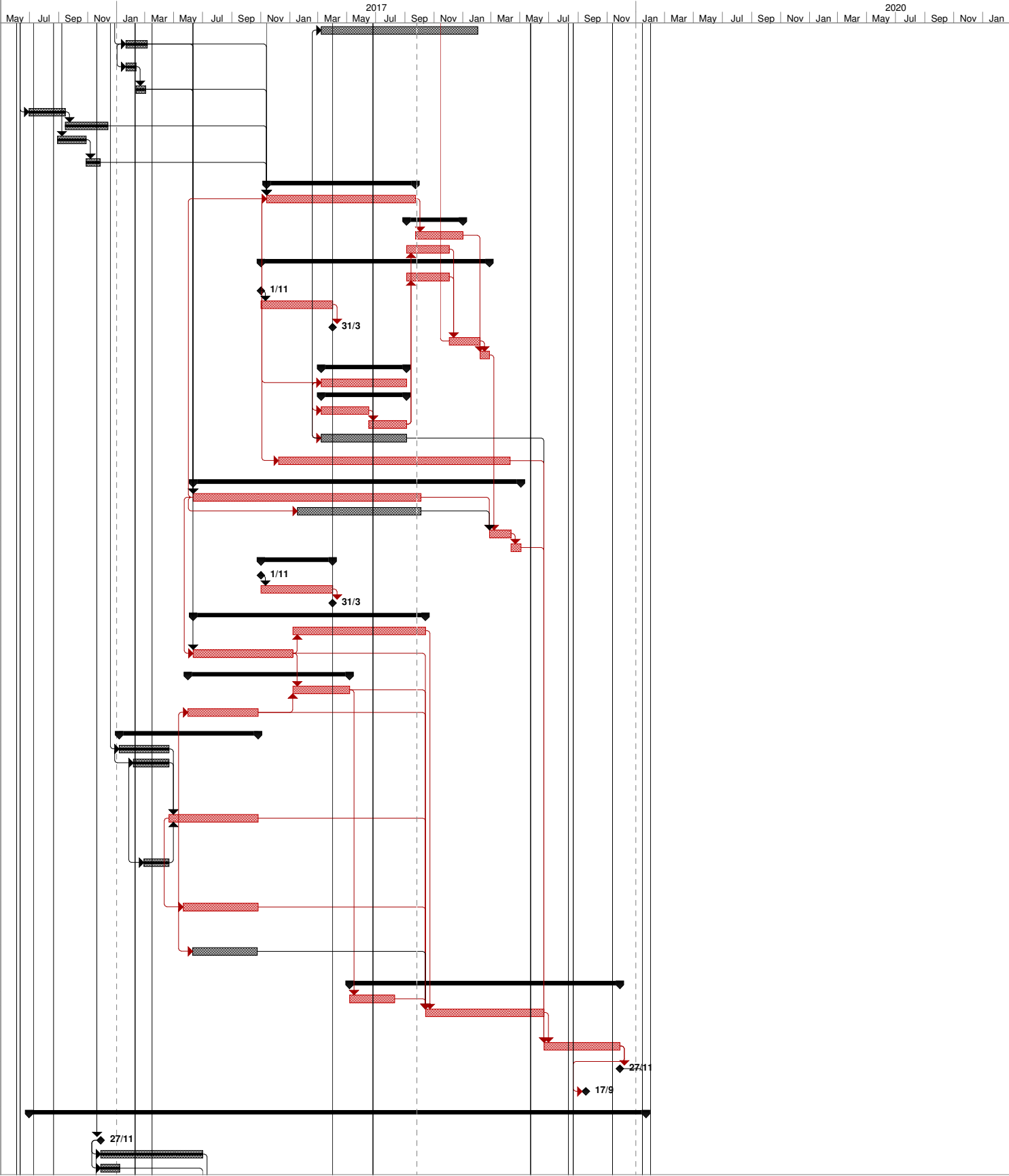

Task	Summary	External Milestone	Inactive Summary	Manual Summary Rollup	Finish-only	Progress
Split	Project Summary	Inactive Task	Manual Task	Manual Summary	Critical	Deadline
Milestone	External Tasks	Inactive Milestone	Duration-only	Start-only	Critical Split	

REMARK: ALL SUNDAYS AND HOLIDAYS ARE INCLUDED IN THIS PROGRAMME

ID	Activity ID	Task Name	Duration	Time Risk Allowance (days)	Early Start	Early Finish	Actual Start	Actual Finish	Predecessors	% Comple	Finish Slack
272	222040	TREE FELLING/TRANSPLANTING AND SITE CLEARANCE (+ DELAY DUE TO INCLEMENT WEATHER)	150 days	5 days	Sat 1/7/17	Mon 27/11/17	Sat 1/7/17	Mon 27/11/17	271,270	100%	-148 days
273	222050	UTILITIES DIVERSION WORKS (CLP, TOWN GAS)	90 days	0 day	Tue 28/11/17	Sun 25/2/18	NA	NA	272	-	1301 days
274	222120	INSTRUCTION FOR SITE INVESTIGATION FOR CONTAMINATED SITE	565 days	0 day	Thu 30/6/16	Mon 15/1/18	Thu 30/6/16	Mon 6/3/17	255	100%	0 days
275	222130	ARRANGEMENT OF SITE INVESTIGATION WORKS	7 days	0 day	Tue 16/1/18	Mon 22/1/18			274		0 days
276	222140	SITE INVESTIGATION WORKS AND TESTING	60 days	0 day	Tue 23/1/18	Fri 23/3/18			275		0 days
277	222145	AWAITING FOR INSTRUCTION FOR REMEDIAL WORKS FOR CONTAMINATED SOIL UP TO THIS PROG DATE	159 days	2 days	Sat 24/3/18	Wed 29/8/18	Tue 16/5/17	Mon 29/5/17	276	0%	-204 days
278	222146	ASSUMED ISSUED DATE OF PM INSTRUCTION TO CARRY OUT DE-CONTAMINATION WORKS IN PORTION F (DATE AND DURATION WERE ASSUMED IN THIS PROG)	1 day	0 day	Thu 30/8/18	Thu 30/8/18	Fri 19/1/18	Fri 19/1/18	277	100%	-204 days
279	222150	PREPARATION WORKS FOR DE-CONTAMINATION (DATE AND DURATION WERE ASSUMED IN THIS PROG)	188 days	3 days	Sat 24/3/18	Thu 27/9/18	Sat 20/1/18	Wed 28/2/18	276	100%	-204 days
280	222155	IMPLEMENTATION OF DE-CONTAMINATION WORKS & ASSOCIATED EARTHWORK & DRAINAGE WORKS (DATE AND DURATION WERE ASSUMED IN THIS PROG)	180 days	5 days	Fri 28/9/18	Tue 26/3/19	Thu 1/3/18	NA	279,278FS+28 days	10%	-204 days
281	222160	GROUND INVESTIGATION WORKS (1 NO. BOREHOLE & TRIAL PITS)	14 days	2 days	Thu 23/3/17	Wed 5/4/17	Thu 23/3/17	Wed 5/4/17	270SS+115 days	100%	0 days
282	222165	SUBMISSION AND APPROVAL OF MONITORING PROPOSAL	21 days	2 days	Thu 6/4/17	Wed 26/4/17	Thu 6/4/17	Wed 26/4/17	281	100%	156 days
283	222170	INSTALLATION OF MONITORING MARKERS	21 days	2 days	Thu 27/4/17	Wed 17/5/17	Thu 27/4/17	Wed 17/5/17	282	100%	156 days
284	222180	RW 42 (60M)	75 days	7 days	Sun 6/1/19	Thu 21/3/19	NA	NA	366SS+40 days		-49 days
285	222190	RW 43 (+ SKJV NCE)	225 days	5 days	Sun 18/3/18	Sun 28/10/18	Sun 18/3/18	NA	283,272,290SS+110 days	10%	-148 days
286	222200	RW 44 (36M U)	85 days	5 days	Mon 29/10/18	Mon 21/1/19	NA	NA	285	0%	-140 days
287	222210	RAMP PR3 CONSTRUCTION	55 days	3 days	Tue 22/1/19	Sun 17/3/19	NA	NA	286	0%	-45 days
288	222211	Additional Retaining Wall RWD26A, RWD26B, RWD26C at Chainage CH-ST-6+500 to CH-6+650	218 days	3 days	Tue 26/6/18	Tue 29/1/19	Tue 26/6/18	NA	285SS+100 days		-148 days
289	222215	EARTHWORKS AND DRAINAGE WORKS FOR RW42, RW43, RW44, RWD26A, RWD26B & RWD26C	150 days	10 days	Wed 27/3/19	Fri 23/8/19	NA	NA	290,280,288,285,286	0%	-204 days
290	222220	EARTHWORKS AND DRAINAGE WORKS (Excluding RW42, 43 & 44)	420 days	10 days	Tue 28/11/17	Mon 21/1/19	NA	NA	272	60%	-148 days
291	222230	ROAD WORKS (1.3 KM)	151 days	10 days	Sat 24/8/19	Tue 21/1/20	NA	NA	284,289,287	0%	-204 days
292	222240	RESTING STATION R8	130 days	10 days	Tue 24/8/19	Tue 31/12/19	NA	NA	291SS	0%	-183 days
293	222250	PORTION F - ANTICIPATED COMPLETION DATE	0 days	0 day	Tue 21/1/20	Tue 21/1/20	NA	NA	291,292	0%	-204 days
294	222260	W2 (PORTION F) - LATEST REVISED COMPLETION DATE IN THIS PROG DATE	0 days	0 day	Tue 17/9/19	Tue 17/9/19	NA	NA	291,292	0%	0 days
295	223000	PORTION G - (BRIDGE C) CH ST 1+210 - CH ST 1+310	1240 days		Thu 30/6/16	Thu 21/11/19	-	-	-	-	-143 days
296	223010	POSSESSION OF SITE	0 days	0 day	Thu 30/6/16	Thu 30/6/16	Thu 30/6/16	Thu 30/6/16	203	100%	0 days
297	223020	INITIAL SURVEY	60 days	5 days	Thu 30/6/16	Sun 28/8/16	Thu 30/6/16	Sun 28/8/16	296SS	100%	0 days
298	223030	TREE SURVEY	130 days	10 days	Mon 29/8/16	Thu 5/1/17	Mon 29/8/16	Thu 5/1/17	297	100%	0 days
299	223040	TREE FELLING/TRANSPLANTING AND SITE CLEARANCE	120 days	10 days	Fri 6/1/17	Fri 5/5/17	Fri 6/1/17	Fri 5/5/17	298,297	100%	0 days
300	223080	PREPARATION OF TDMF FOR GI WORKS	202 days	10 days	Thu 30/6/16	Tue 17/1/17	Thu 30/6/16	Tue 17/1/17	296SS	100%	0 days
301	223090	APPROVAL OF TDMF BY SUPERVISOR/DSD	14 days	2 days	Wed 18/1/17	Tue 31/1/17	Wed 18/1/17	Tue 31/1/17	300	100%	0 days
302	223110	STARTING DATE OF DRY SEASON	0 days	0 day	Wed 1/11/17	Wed 1/11/17	Wed 1/11/17	Wed 1/11/17		100%	0 days
303	223111	BRIDGE C WORKS	151 days	5 days	Wed 1/11/17	Sat 31/3/18	Wed 1/11/17	Sat 31/3/18	302,299	100%	187 days
304	223160	END DATE OF DRY SEASON	0 days	0 day	Sat 31/3/18	Sat 31/3/18	Sat 31/3/18	Sat 31/3/18		100%	0 days
305	223200	EARTHWORKS AND DRAINAGE WORKS	180 days	2 days	Sun 1/4/18	Thu 27/9/18	Sun 1/4/18	NA	303	80%	187 days
306	223210	ROAD WORKS	90 days	10 days	Sat 24/8/19	Thu 21/1/19	NA	NA	305,291SS	0%	-143 days
307	223230	PORTION G - ANTICIPATED COMPLETION DATE	0 days	0 day	Thu 21/1/19	Thu 21/1/19	NA	NA	306	0%	-143 days
308	223240	W2 (PORTION G) - LATEST REVISED COMPLETION DATE IN THIS PROG DATE	0 days	0 day	Tue 17/9/19	Tue 17/9/19	NA	NA	306	0%	0 days
309	224000	PORTION H (CH ST 1+310 - 1+525, 1+700 - 2+270)	1238 days		Thu 30/6/16	Tue 19/11/19	-	-	-	-	669 days
310	224010	POSSESSION OF SITE	0 days	0 day	Sun 28/8/16	Sun 28/8/16	Sun 28/8/16	Sun 28/8/16	203FS+60 days	100%	0 days
311	224020	INITIAL SURVEY	300 days	4 days	Mon 29/8/16	Sat 24/6/17	Mon 29/8/16	Sat 24/6/17	310SS	100%	0 days
312	224030	TREE SURVEY	65 days	4 days	Wed 2/11/16	Thu 5/1/17	Wed 2/11/16	Thu 5/1/17	311	100%	0 days
313	224040	TREE FELLING/TRANSPLANTING AND SITE CLEARANCE	420 days	7 days	Fri 4/8/17	Thu 27/9/18	Fri 4/8/17	NA	311FS+40 days	70%	1087 days
314	224050	APPLICATION AND APPROVAL OF EXCAVATION PERMIT AND ROAD WORK ADVICE	420 days	10 days	Thu 30/6/16	Wed 23/8/17	Thu 30/6/16	Wed 23/8/17	203SS	100%	0 days
315	224060	APPLIED TTA APPROVAL FOR REALIGNMENT FOR RW49	285 days	14 days	Thu 24/8/17	Mon 4/6/18	Thu 24/8/17	Tue 19/6/18	314	100%	-141 days
316	224070	UTILITIES DIVERSION WORKS (HKB, TGT & CLP)	90 days	0 day	Thu 24/8/17	Tue 21/11/17	-	-	-	-	1397 days
317	224080	HKB	90 days	5 days	Thu 24/8/17	Tue 21/11/17	Thu 24/8/17	NA	314	0%	1397 days
318	224090	TGT	90 days	5 days	Thu 24/8/17	Tue 21/11/17	Thu 24/8/17	NA	317SS	0%	1397 days
319	224100	CLP	90 days	5 days	Thu 24/8/17	Tue 21/11/17	Thu 24/8/17	NA	317SS	0%	1397 days
320	224110	GROUND INVESTIGATION WORKS (6 NOS. BOREHOLE & TRIAL PITS)	190 days	4 days	Fri 2/12/16	Fri 9/6/17	Fri 2/12/16	Fri 9/6/17	311SS+95 days	100%	0 days
321	224120	SUBMISSION AND APPROVAL OF MONITORING PROPOSAL	60 days	2 days	Tue 29/8/17	Fri 27/10/17	Tue 29/8/17	NA	320FS+80 days	50%	-131 days
322	224130	INSTALLATION OF MONITORING MARKERS	30 days	2 days	Sat 28/10/17	Sun 28/11/17	Sat 28/10/17	NA	321	50%	-131 days
323	224140	RW 45A (73M) + DELAY DUE TO INCLEMENT WEATHER + CE-039 ROCKFILL ARRANGMENT BENEATH RW45A	190 days	10 days	Mon 27/11/17	Mon 4/6/18	Mon 27/11/17	NA	322	30%	-131 days
324	224150	RW 45B (58M) - CSD	90 days	10 days	Thu 22/1/18	Tue 19/2/19	NA	NA	325,323	0%	74 days

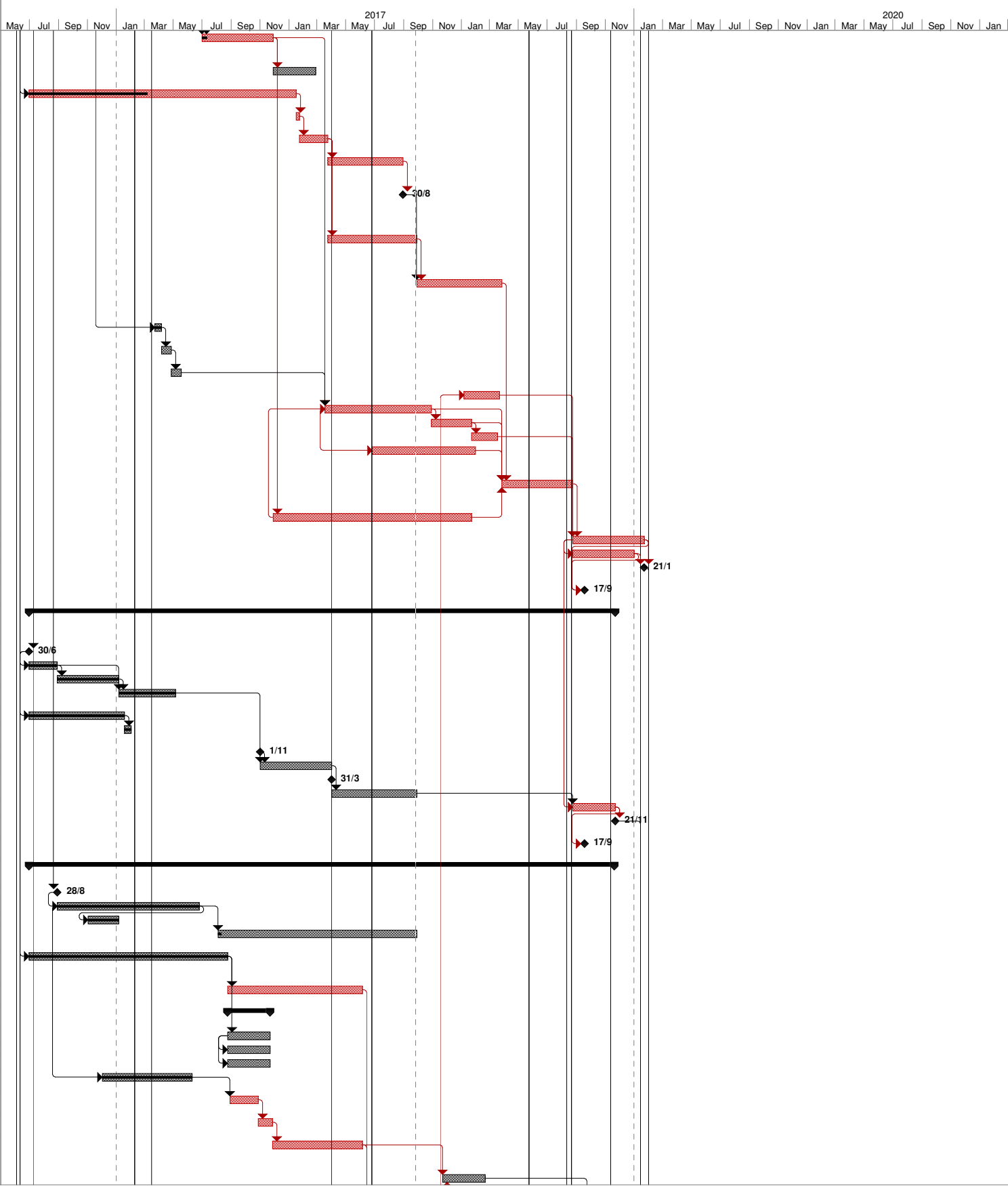

Task	Summary	External Milestone	Inactive Summary	Manual Summary Rollup	Finish-only	Progress
Split	Project Summary	Inactive Task	Manual Task	Manual Summary	Critical	Deadline
Milestone	External Tasks	Inactive Milestone	Duration-only	Start-only	Critical Split	

REMARK: ALL SUNDAYS AND HOLIDAYS ARE INCLUDED IN THIS PROGRAMME

ID	Activity ID	Task Name	Duration	Time Risk Allowance (days)	Early Start	Early Finish	Actual Start	Actual Finish	Predecessors	% Complete	Finish Slack
325	224160	RW 49 (130M)	170 days	5 days	Tue 5/6/18	Wed 21/11/18	NA	NA	315,323FS-10 days	0%	-141 days
326	224165	ROAD WORKS FOR RE-ALIGNMENT CARRIAGEWAY FOR RW49	35 days	0 day	Thu 22/11/18	Wed 26/12/18	NA	NA	325	0%	-141 days
327	224170	DW1 & DW1A (130M)	100 days	10 days	Thu 27/12/18	Fri 5/4/19	NA	NA	326	0%	-141 days
328	224175	ROAD WORKS FOR REALIGNMENT CARRIAGEWAY FOR DW1	30 days	0 day	Sat 6/4/19	Sun 5/5/19	NA	NA	327	0%	-141 days
329	224180	DW2 (92M)	110 days	10 days	Mon 6/5/19	Fri 23/8/19	NA	NA	328	0%	-141 days
330	224190	EARTHWORKS AND DRAINAGE WORKS FOR DW2	140 days	14 days	Mon 6/5/19	Sun 22/9/19	NA	NA	329SS	0%	-141 days
331	224220	ROAD WORKS	58 days	5 days	Mon 23/9/19	Tue 19/11/19	NA	NA	330,329,324	0%	-141 days
332	224230	PORTION H - ANTICIPATED COMPLETION DATE	0 days	0 day	Tue 19/11/19	Tue 19/11/19	NA	NA	331	0%	-141 days
333	224240	W2 (PORTION H) - LATEST REVISED COMPLETION DATE IN THIS PROG DATE	0 days	0 day	Tue 17/9/19	Tue 17/9/19	NA	NA	331	0%	0 days
334	225000	PORTION I (SUBWAY D)	1211 days		Thu 30/6/16	Wed 23/10/19	-	-		-	-114 days
335	225010	POSSESSION OF SITE	0 days	0 day	Thu 30/6/16	Thu 30/6/16	Thu 30/6/16	Thu 30/6/16	2SS	100%	0 days
336	225020	INITIAL SURVEY	180 days	14 days	Thu 30/6/16	Mon 26/12/16	Thu 30/6/16	Mon 26/12/16	335SS	100%	0 days
337	225030	TREE SURVEY	190 days	14 days	Thu 30/6/16	Thu 5/1/17	Thu 30/6/16	Thu 5/1/17	336SS	100%	0 days
338	225040	TREE FELLING/TRANSPLANTING AND SITE CLEARANCE	38 days	2 days	Fri 6/1/17	Sun 12/2/17	Fri 6/1/17	Sun 12/2/17	337,336	100%	113 days
339	225050	APPLICATION AND APPROVAL OF EXCAVATION PERMIT AND ROAD WORK ADVICE	310 days	14 days	Thu 30/6/16	Fri 5/5/17	Thu 30/6/16	Fri 5/5/17	203SS	100%	0 days
340	225060	TTM PREPARATION	180 days	4 days	Thu 30/6/16	Mon 26/12/16	Thu 30/6/16	Mon 26/12/16	2SS	100%	0 days
341	225070	TTM APPROVAL BY RSS/TMLG	121 days	4 days	Tue 27/12/16	Wed 26/4/17	Tue 27/12/16	Wed 26/4/17	340	100%	0 days
342	225080	SUBWAY D CONSTRUCTION, BAY 9 - 11	435 days	10 days	Sat 6/5/17	Sat 14/7/18	NA	NA	341,338,339	80%	-98 days
343	225085	TTA FOR SUBWAY D CONSTRUCTION, BAY 7 TO 8 + SKJV NCE No.41 OBSTRUCTION OF REVISED RETAINED TREES IN PORTION I	5 days	0 day	Sun 15/7/18	Thu 19/7/18	NA	NA	342	0%	-98 days
344	225086	SUBWAY D CONSTRUCTION, BAY 7 TO 8 & PUMP HOUSE	240 days	10 days	Fri 20/7/18	Sat 16/3/19	NA	NA	343	0%	-98 days
345	225090	SUBWAY D CONSTRUCTION, BAY 15 TO 17	196 days	5 days	Sun 21/1/18	Sat 4/8/18	Sun 21/1/18	NA	342SS+260 days	40%	-114 days
346	225091	SUBWAY D CONSTRUCTION, BAY 12 TO 14	240 days	10 days	Sun 5/8/18	Mon 1/4/19	NA	NA	345	0%	-114 days
347	225092	SUBWAY D CONSTRUCTION, BAY 4 TO 6	230 days	10 days	Thu 2/11/17	Tue 19/6/18	NA	NA	342SS+180 days	60%	-114 days
348	225093	SUBWAY D CONSTRUCTION, BAY 1 TO 3	286 days	10 days	Wed 20/6/18	Mon 1/4/19	NA	NA	347	0%	-114 days
349	225110	FINISHING WORKS AND E&M WORKS	120 days	6 days	Tue 2/4/19	Tue 30/7/19	NA	NA	348,346,344	0%	-114 days
350	225120	EARTHWORKS AND DRAINAGE WORKS	60 days	3 days	Mon 1/7/19	Thu 29/8/19	NA	NA	349FS-30 days	0%	-114 days
351	225130	ROAD WORKS	55 days	3 days	Fri 30/8/19	Wed 23/10/19	NA	NA	350,349	0%	-114 days
352	225140	PORTION I - ANTICIPATED COMPLETION DATE	0 days	0 day	Wed 23/10/19	Wed 23/10/19	NA	NA	351	0%	-114 days
353	225150	W2 (PORTION I) - LATEST REVISED COMPLETION DATE IN THIS PROG DATE	0 days	0 day	Tue 17/9/19	Tue 17/9/19	NA	NA	351	0%	0 days
354	226000	PORTION N (BRIDGE B)	1175 days		Thu 30/6/16	Tue 17/9/19	-	-		-	732 days
355	226010	POSSESSION OF SITE	0 days	0 day	Thu 30/6/16	Thu 30/6/16	Thu 30/6/16	Thu 30/6/16	203	100%	0 days
356	226020	INITIAL SURVEY	60 days	5 days	Thu 30/6/16	Sun 28/8/16	Thu 30/6/16	Sun 28/8/16	355SS	100%	0 days
357	226030	TREE SURVEY + 5 DAY DELAY (INCLEMENT WEATHER) IN AUG 2016	135 days	10 days	Mon 29/8/16	Tue 10/1/17	Mon 29/8/16	Tue 10/1/17	356	100%	0 days
358	226040	TREE FELLING/TRANSPLANTING AND SITE CLEARANCE	250 days	5 days	Fri 6/1/17	Tue 12/9/17	Fri 6/1/17	Tue 12/9/17	357,356	100%	341 days
359	226050	UTILITIES DIVERSION WORKS (CLP & TOWN GAS)	420 days	10 days	Thu 2/3/17	Wed 25/4/18	-	-	-	-	91 days
360	226080	CLP	420 days	0 day	Thu 2/3/17	Wed 25/4/18	Wed 13/9/17	NA	362SS	0%	91 days
361	226090	TOWN GAS	420 days	0 day	Thu 2/3/17	Wed 25/4/18	Wed 13/9/17	NA	360SS	0%	91 days
362	226091	INSPECTION PITS TO IDENTIFY CLP CABLES & GAS MAINS	560 days	0 day	Thu 2/3/17	Wed 12/9/18	Thu 2/3/17	NA	358SS+55 days	50%	-49 days
363	226100	PRE-DRILLING WORKS FOR PILES	25 days	1 days	Thu 13/9/18	Sun 7/10/18	NA	NA	360,361,362	0%	-49 days
364	226110	PILE WORKS	120 days	4 days	Mon 8/10/18	Mon 4/2/19	NA	NA	363,358	0%	-49 days
365	226120	PILE LOAD TEST	30 days	1 days	Tue 5/2/19	Wed 6/3/19	NA	NA	364	0%	-49 days
366	226130	ABUTMENT CONSTRUCTION	150 days	5 days	Tue 27/11/18	Thu 25/4/19	NA	NA	364FS-100 days,365FS-100 days	0%	-49 days
367	226140	OFFSITE FABRICATION OF STEEL BRIDGE MEMBERS	200 days	10 days	Mon 8/10/18	Thu 25/4/19	NA	NA	364SS	0%	20 days
368	226150	STEEL TRUSS AND DECK CONSTRUCTION ON SITE	70 days	2 days	Thu 16/5/19	Wed 24/7/19	NA	NA	367,366,370	0%	0 days
369	226160	PROCURE AND DELIVERY OF BEARINGS AND MOVEMENT JOINTS	200 days	10 days	Mon 8/10/18	Thu 25/4/19	NA	NA	364SS	0%	0 days
370	226170	INSTALLATION OF BEARINGS AND MOVEMENT JOINTS	20 days	2 days	Fri 26/4/19	Wed 15/5/19	NA	NA	369,366	0%	0 days
371	226180	EARTHWORKS AND DRAINAGE WORKS	90 days	2 days	Fri 26/4/19	Wed 24/7/19	NA	NA	366	0%	0 days
372	226190	ROAD WORKS	55 days	2 days	Thu 25/7/19	Tue 17/9/19	NA	NA	371,368	0%	0 days
373	226200	BRIDGE ASSOCIATED WORKS AND WATERMAIN WORKS	55 days	2 days	Thu 25/7/19	Tue 17/9/19	NA	NA	372SS	0%	0 days
374	226210	PORTION N - ANTICIPATED COMPLETION DATE	0 days	0 day	Tue 17/9/19	Tue 17/9/19	NA	NA	372,373	0%	732 days
375	226220	W2 (PORTION N) - LATEST REVISED COMPLETION DATE IN THIS PROG DATE	0 days	0 day	Tue 17/9/19	Tue 17/9/19	NA	NA	372,373	0%	0 days
376	220030	SECTION W2 - ANTICIPATED COMPLETION DATE OF WORKS WITH CE / NCE EFFECT DUE TO INCLEMENT WEATHER & OTHERS ISSUE	0 days	0 day	Tue 21/1/20	Tue 21/1/20	NA	NA	293,307,332,352,375,266		-204 days
377		SECTION W3 (PORTION K & J1)	1048 days		Thu 30/6/16	Mon 13/5/19	-	-		-	859 days
378	230010	STARTING DATE OF CONTRACT	0 days	0 day	Thu 30/6/16	Thu 30/6/16	Thu 30/6/16	Thu 30/6/16	2SS	100%	0 days
379	231000	PORTION K (CH KW 1+360 - CH KW 2+070)	1048 days		Thu 30/6/16	Mon 13/5/19	-	-		-	859 days
380	231010	POSSESSION OF SITE	0 days	0 day	Thu 30/6/16	Thu 30/6/16	Thu 30/6/16	Thu 30/6/16	378	100%	0 days
381	231020	APPLICATION AND OBTAIN APPROVAL FROM MTRC FOR WORKS AT RPA	180 days	0 day	Thu 30/6/16	Mon 26/12/16	Thu 30/6/16	Mon 26/12/16	380SS	100%	0 days
382	231030	INITIAL SURVEY (+ 8 DAY DELAY IN AUG & SEP 16)	128 days	2 days	Thu 30/6/16	Fri 4/11/16	Thu 30/6/16	Fri 4/11/16	380SS	100%	0 days

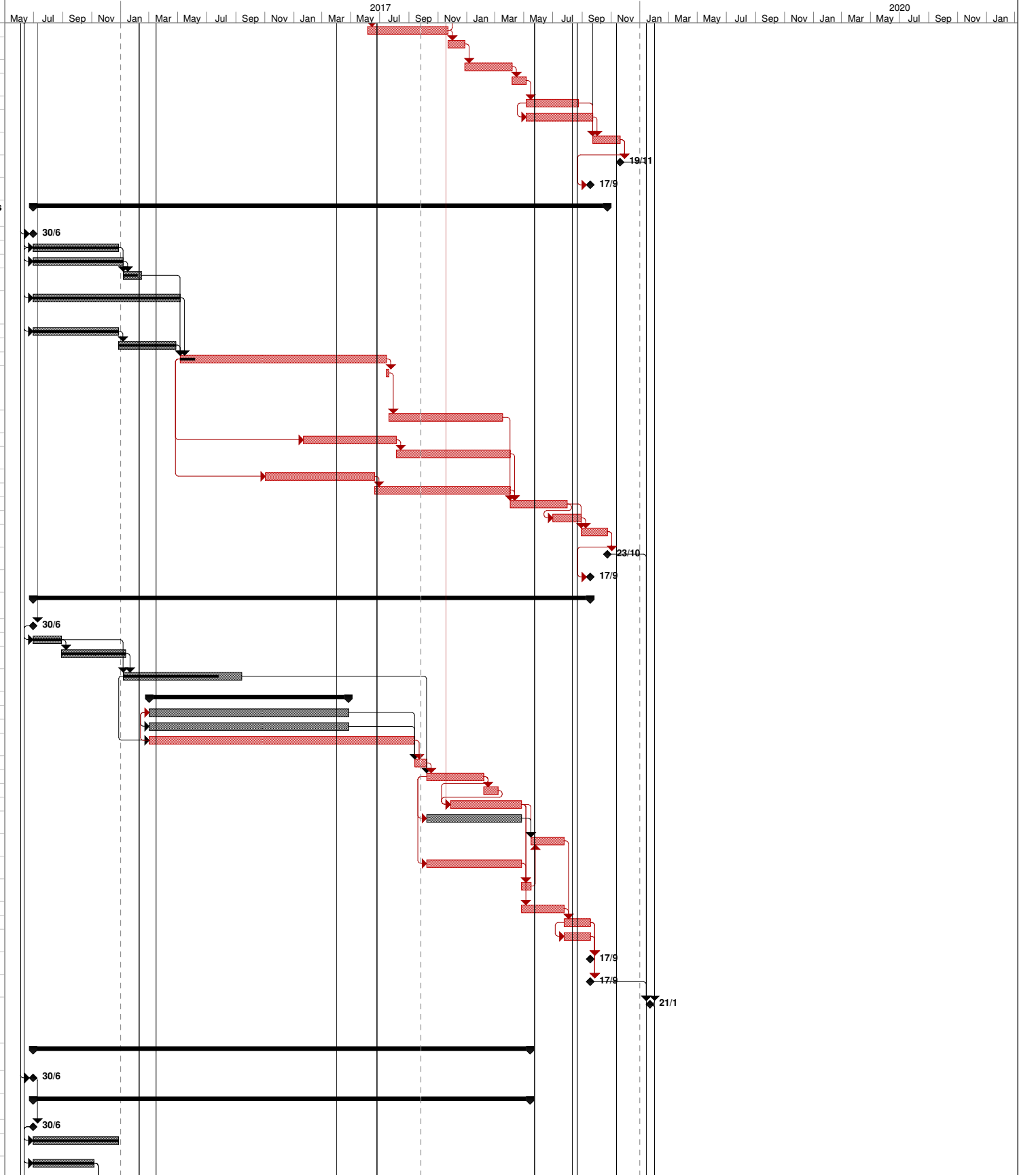

Task		Summary		External Milestone		Inactive Summary		Manual Summary Rollup		Finish-only		Progress	
Split		Project Summary		Inactive Task		Manual Task		Manual Summary		Critical		Deadline	
Milestone		External Tasks		Inactive Milestone		Duration-only		Start-only		Critical Split			

ID	Activity ID	Task Name	Duration	Time Risk Allowance (days)	Early Start	Early Finish	'Actual Start	'Actual Finish	Predecessors	% Comple	Finish Slack
383	231040	TREE SURVEY	28 days	2 days	Thu 28/7/16	Wed 24/8/16	Thu 28/7/16	Wed 24/8/16	382	100%	0 days
384	231050	TREE FELLING/TRANSPLANTING AND SITE CLEARANCE	90 days	7 days	Thu 25/8/16	Tue 22/11/16	Thu 25/8/16	Tue 22/11/16	383,382	100%	0 days
385	231060	UTILITIES DIVERSION WORKS (CLP)	60 days	0 day	Sat 26/8/17	Tue 24/10/17	-	-	-	-	1425 days
386	231070	CLP	60 days	5 days	Sat 26/8/17	Tue 24/10/17	Sat 26/8/17	Tue 24/10/17	391SS+90 days	100%	1425 days
387	231100	GROUND INVESTIGATION WORKS (4 NOS. BOREHOLES & TRIAL PITS + 12 DAYS DELAY IN AUG, SEP & OCT 16)	80 days	5 days	Sat 5/11/16	Mon 23/1/17	Sat 5/11/16	Mon 23/1/17	382	100%	0 days
388	231110	SUBMISSION AND APPROVAL OF MONITORING PROPOSAL	21 days	2 days	Mon 12/9/16	Sun 2/10/16	Mon 12/9/16	Sun 2/10/16	387SS	100%	0 days
389	231120	INSTALLATION OF MONITORING MARKERS	21 days	2 days	Tue 24/1/17	Mon 13/2/17	Tue 24/1/17	Mon 13/2/17	387	100%	0 days
390	231130	RW 29C (66m) (+SKJV NCE No.89 - Additional Bay 0 to RW29C)	252 days	7 days	Tue 14/2/17	Mon 23/10/17	Tue 14/2/17	Mon 23/10/17	384,387,389,388	100%	-134 days
391	231140	RW 29B (50m)	195 days	7 days	Sun 28/5/17	Fri 8/12/17	Sun 28/5/17	Fri 8/12/17	390SS+103 days	100%	1275 days
392	231150	RW 29A (90m)	240 days	7 days	Sun 28/5/17	Mon 22/1/18	Sun 28/5/17	Mon 22/1/18	390SS+103 days	100%	-134 days
393	231160	RW 27 (90m) - CSD	30 days	7 days	Thu 22/2/18	Fri 23/3/18	Mon 26/2/18	Tue 27/3/18	394,391,392	100%	1275 days
394	231170	STREAM DECKING D9	75 days	7 days	Sat 9/12/17	Wed 21/2/18	Sat 9/12/17	Wed 21/2/18	391,390	100%	1275 days
395	231180	EARTHWORKS AND DRAINAGE WORKS (+ SKJV NCE No.90 - Additional 170m Dward Walls, Revised Alignment CTFP and Maint. Access between CH KW1+580 to 1+910)	298 days	21 days	Tue 23/1/18	Fri 16/11/18	Tue 6/2/18	NA	392	80%	-134 days
396	231190	ROAD WORKS	178 days	21 days	Sat 17/11/18	Mon 13/5/19	NA	NA	395	0%	-134 days
397	231191	PORTION K - ANTICIPATED COMPLETION DATE	0 days	0 day	Mon 13/5/19	Mon 13/5/19	NA	NA	396	0%	-134 days
398	231195	W3 (PORTION K) - LATEST REVISED COMPLETION DATE IN THIS PROG DATE	0 days	0 day	Sat 30/3/19	Sat 30/3/19	NA	NA	396	0%	0 days
399	232000	PORTION J1	280 days		Sun 28/8/16	Sun 4/6/17	-	-	-	-	0 days
400	232010	POSSESSION OF SITE (J1)	0 days	0 day	Sun 28/8/16	Sun 28/8/16	Sun 28/8/16	Sun 28/8/16	520FS+60 days	0%	0 days
401	232020	INITIAL SURVEY	45 days	4 days	Mon 29/8/16	Wed 12/10/16	Mon 29/8/16	Wed 12/10/16	400SS	100%	0 days
402	232030	SITE INVESTIGATION	90 days	10 days	Tue 7/3/17	Sun 4/6/17	Tue 7/3/17	Sun 4/6/17	401	100%	0 days
403	230040	SECTION W3 - ANTICIPATED COMPLETION DATE OF WORKS WITH CE / NCE EFFECT DUE TO INCLEMENT WEATHER TILL JULY 2017 & OTHERS ISSUE	0 days	0 day	Mon 13/5/19	Mon 13/5/19	NA	NA	397,402	-	-134 days
404	230050	SECTION W4 PUBLIC TOILET	630 days		Thu 30/6/16	Wed 21/3/18	-	-	-	-	-80 days
405	230060	STARTING DATE OF CONTRACT	0 days	0 day	Thu 30/6/16	Thu 30/6/16	Thu 30/6/16	Thu 30/6/16	2SS	100%	0 days
406	230070	PORTION L	0 days		Thu 30/6/16	Thu 30/6/16	-	-	-	-	0 days
407	230080	POSSESSION OF SITE	0 days	0 day	Thu 30/6/16	Thu 30/6/16	Thu 30/6/16	Thu 30/6/16	405	100%	0 days
408	230090	DOCUMENT SUBMISSION	100 days	7 days	Thu 30/6/16	Fri 7/10/16	Thu 30/6/16	Fri 7/10/16	407	100%	0 days
409	230100	R.C. WORKS AND U/G DRAINAGE	402 days		Sat 8/10/16	Mon 13/11/17	-	-	-	-	-73 days
410	241040	R.C. STRUCTURE UP TO ROOF + 80 DAYS INCLEMENT WEATHER DELAY (TILL AUG 2017)	312 days	10 days	Sat 8/10/16	Tue 15/8/17	Sat 8/10/16	15/8/17	408	100%	-73 days
411	241050	INTERNAL WALL, GROUND SLAB, CABLE TROUGH AND DRAINAGE WORKS + 1 days Delay due to Inclement Weather in Aug 2017	90 days	4 days	Wed 16/8/17	Mon 13/11/17	16/8/17	NA	410	100%	-73 days
412	241060	INTERNAL FINISHING	293 days		Tue 23/5/17	Sun 11/3/18	-	-	-	-	-70 days
413	241070	SUBMISSION AND APPROVAL OF INTERNAL FINISHES (PAINTING, TILES)	133 days	0 day	Tue 23/5/17	Mon 2/10/17	Tue 23/5/17	NA	-	100%	-53 days
414	241080	ORDER & DELIVERY OF INTERNAL FINISHES (PAINTING, TILES)	23 days	2 days	Tue 3/10/17	Wed 25/10/17	NA	NA	413	100%	-53 days
415	241090	INSTALLATION OF INTERNAL FINISHES (PAINTING, TILES)	57 days	3 days	Tue 14/11/17	Tue 9/1/18	NA	NA	414,411	100%	-72 days
416	241100	SUBMISSION AND APPROVAL OF CUBICLE PARTITION SYSTEM	60 days	0 day	Mon 28/8/17	Thu 26/10/17	Mon 28/8/17	NA	413SS+97 days	100%	-47 days
417	241110	ORDER & DELIVERY OF CUBICLE PARTITION SYSTEM	50 days	2 days	Fri 27/10/17	Fri 15/12/17	NA	NA	416	100%	-47 days
418	241120	INSTALLATION OF CUBICLE PARTITION SYSTEM	35 days	2 days	Wed 10/1/18	Tue 13/2/18	NA	NA	415,417	100%	-72 days
419	241130	SUBMISSION AND APPROVAL OF SANITARY FITTING	120 days	0 day	Fri 2/6/17	Fri 29/9/17	Fri 2/6/17	NA	413SS+10 days	100%	-5 days
420	241140	ORDER & DELIVERY OF SANITARY FITTING	70 days	2 days	Sat 30/9/17	Fri 8/12/17	NA	NA	419	100%	-5 days
421	241150	INSTALLATION OF SANITARY FITTING	25 days	2 days	Wed 14/2/18	Sat 10/3/18	NA	NA	420,418,440SS	100%	-72 days
422	241160	SUBMISSION AND APPROVAL OF DOORS & LOUVER	90 days	0 day	Tue 25/7/17	Sun 22/10/17	Thu 27/7/17	NA	413SS+63 days	100%	-49 days
423	241170	ORDER & DELIVERY OF DOORS & LOUVER	70 days	2 days	Mon 23/10/17	Sun 31/12/17	NA	NA	422	100%	-49 days
424	241180	INSTALLATION OF DOORS & LOUVER	30 days	1 day	Mon 1/1/18	Tue 30/1/18	NA	NA	423,415FS-10 days	100%	-49 days
425	241190	SUBMISSION AND APPROVAL OF OTHER INTERNAL FINISHING (e.g. WASH HAND BASIN, SIGNAGE & SO ON)	90 days	0 day	Sun 10/9/17	Fri 8/12/17	NA	NA	413SS+110 days	100%	-46 days
426	241200	ORDER & DELIVERY OF OTHER INTERNAL FINISHING (e.g. WASH HAND BASIN, SIGNAGE& SO ON)	50 days	2 days	Sat 9/12/17	Sat 27/1/18	NA	NA	425,414	100%	-46 days
427	241210	INSTALLATION OF OTHER INTERNAL FINISHING (e.g. WASH HAND BASIN, SIGNAGE& SO ON)	19 days	2 days	Wed 21/2/18	Sun 11/3/18	NA	NA	426,421SS+7 days,424	100%	-70 days
428	241220	EXTERNAL FINISHING	296 days		Tue 23/5/17	Wed 14/3/18	-	-	-	-	-73 days
429	241230	WATERPROOFING FOR EXTERNAL SURFACE	32 days	3 days	Tue 14/11/17	Fri 15/12/17	NA	NA	411	100%	-73 days
430	241240	SUBMISSION AND APPROVAL OF EXTERNAL FINISHING	135 days	3 days	Tue 23/5/17	Wed 4/10/17	Tue 23/5/17	NA	413SS	100%	-13 days
431	241250	ORDER & DELIVERY OF EXTERNAL FINISHING	40 days	2 days	Thu 5/10/17	Mon 13/11/17	NA	NA	430	100%	-13 days
432	241260	INSTALLATION OF EXTERNAL FINISHING	40 days	3 days	Wed 10/1/18	Sun 18/2/18	NA	NA	429,431,410,415	100%	-70 days
433	241270	STEEL HOLLOW SECTION AT ROOF	68 days	3 days	Sat 16/12/17	Wed 21/2/18	NA	NA	429	100%	-73 days
434	241280	EQUALIZATION & SLUDE HOLDING TANKS, SOAP AWAY PIT	50 days	5 days	Sat 11/11/17	Sat 30/12/17	NA	NA	446SS+7 days,411FS-3 days	100%	-73 days
435	241290	EARTHWORKS, PAVEMENT & LANDSCAPING WORKS	74 days	3 days	Sun 31/12/17	Wed 14/3/18	NA	NA	434	100%	-73 days

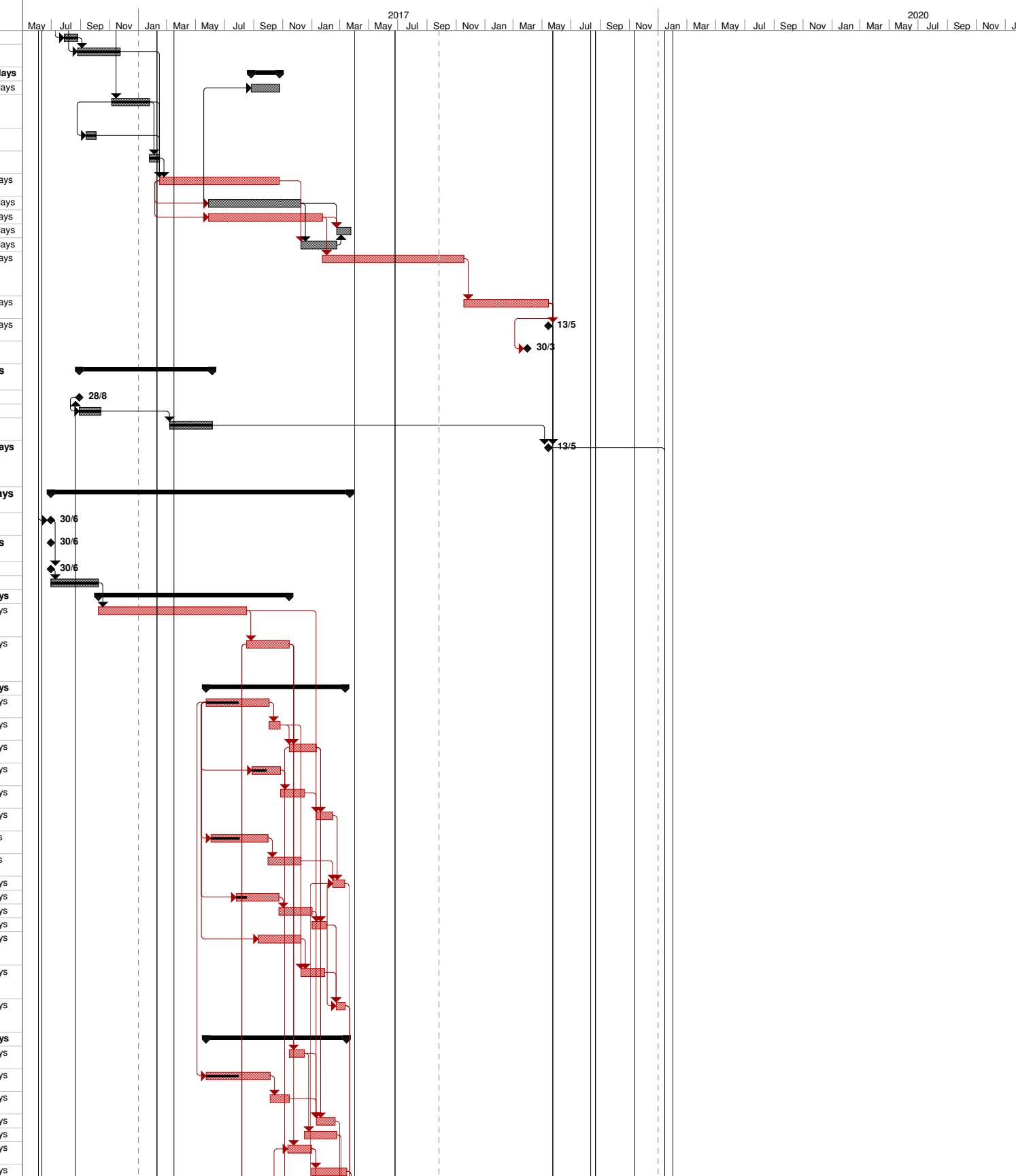

Task	Summary	External Milestone	Inactive Summary	Manual Summary Rollup	Finish-only	Progress
Split	Project Summary	Inactive Task	Manual Task	Manual Summary	Critical	Deadline
Milestone	External Tasks	Inactive Milestone	Duration-only	Start-only	Critical Split	

REMARK: ALL SUNDAYS AND HOLIDAYS ARE INCLUDED IN THIS PROGRAMME

ID	Activity ID	Task Name	Duration	Time Risk Allowance (days)	Early Start	Early Finish	Actual Start	Actual Finish	Predecessors	% Comple	Finish Slack
436	241300	EXTERNAL MISC. WORK	21 days	2 days	Thu 22/2/18	Wed 14/3/18	NA	NA	432,433	100%	-73 days
437	241310	WATERWORKS	630 days		Thu 30/6/16	Wed 21/3/18	-	-		-	-80 days
438	241320	SUBMISSION AND APPROVAL OF WA FORM WWO 542 (BY SUPERVISOR / PM)	460 days	0 day	Thu 30/6/16	Mon 2/10/17	Thu 30/6/16	Tue 6/6/17		100%	-80 days
439	241330	SUBMISSION AND APPROVAL OF WA FORM WWO 046 (BY SKJV)	96 days	0 day	Tue 3/10/17	Sat 6/1/18	NA	NA	438	100%	-80 days
440	241340	INSTALLATION OF PLUMBING WORKS	39 days	2 days	Sun 7/1/18	Wed 14/2/18	NA	NA	439	100%	-80 days
441	241350	WSD INSPECTION ON COMPLETED PLUMBING WORKS	14 days	1 day	Thu 15/2/18	Wed 28/2/18	NA	NA	440	100%	-80 days
442	241360	WSD METER CONNECTION BY WSD	21 days	1 days	Thu 1/3/18	Wed 21/3/18	NA	NA	441	100%	-80 days
443	241370	BIO-TREATMENT PLANT	417 days		Wed 18/1/17	Sat 10/3/18	-	-		-	-69 days
444	241380	SUBMISSION AND APPROVAL OF BIO-TREATMENT PLANT (BTP) + DELAY OF THE WORKS DUE TO BELATED APPROVAL OF BTP (SKJV NCE No.47)	203 days	0 day	Wed 18/1/17	Tue 8/8/17	Wed 18/1/17	Tue 8/8/17		100%	-61 days
445	241390	ORDER AND DELIVERY OF BIO-TREATMENT PLANT	75 days	2 days	Wed 9/8/17	Sun 22/10/17	Wed 9/8/17	NA	444	100%	-61 days
446	241400	INSTALLATION OF BIO-TREATMENT PLANT	60 days	3 days	Mon 23/10/17	Thu 21/12/17	NA	NA	445,411SS+20 days	100%	-61 days
447	241410	TESTING & COMMISSIONING FOR BIO-TREATMENT PLANT	70 days	2 days	Sun 31/12/17	Sat 10/3/18	NA	NA	446,434	100%	-69 days
448	241420	E&M and MVAC WORKS	189 days		Sun 27/8/17	Sat 3/3/18	-	-		-	-65 days
449	241430	SUBMISSION AND APPROVAL OF E&M and MVAC WORKS	85 days	0 day	Sun 27/8/17	Sun 19/11/17	Fri 11/8/17	NA	411SS+11 days	100%	-65 days
450	241440	ORDER & DELIVERY OF E&M and MVAC WORKS	30 days	2 days	Mon 20/11/17	Tue 19/12/17	NA	NA	449	100%	-65 days
451	241450	INSTALLATION OF E&M and MVAC WORKS	74 days	5 days	Wed 20/12/17	Sat 3/3/18	NA	NA	415SS,450	100%	-65 days
452	241455	FINAL TESTING & COMMISSIONING	3 days	1 days	Sun 11/3/18	Tue 13/3/18	NA	NA	451,421	-	-72 days
453	241460	PORTION L - ANTICIPATED COMPLETION DATE	0 days	0 day	Wed 21/3/18	Wed 21/3/18	NA	NA	427,435,436,442,452,447	100%	-80 days
454	241465	W4 (PORTION L) - LATEST REVISED COMPLETION DATE IN THIS PROG DATE	0 days	0 day	Thu 15/3/18	Thu 15/3/18	NA	NA	427,435,436,442,452,447	0%	0 days
455	241480	SECTION W4 - ANTICIPATED COMPLETION DATE OF WORKS WITH CE / NCE EFFECT DUE TO INCLEMENT WEATHER & OTHERS ISSUE	0 days	0 day	Wed 21/3/18	Wed 21/3/18	NA	NA	453	-	-80 days
456	250000	SECTION W5 (PORTION M)	1138 days		Thu 30/6/16	Sun 11/8/19	-	-		-	769 days
457	250010	STARTING DATE OF CONTRACT	0 days	0 day	Thu 30/6/16	Thu 30/6/16	Thu 30/6/16	Thu 30/6/16	2SS	100%	0 days
458	250020	APPLICATION OF EXCAVATION PERMIT	485 days	0 day	Thu 30/6/16	Fri 27/10/17	Thu 30/6/16	Fri 27/10/17	2SS	80%	1422 days
459	251000	PORTION M (BRIDGE E)	1138 days		Thu 30/6/16	Sun 11/8/19	-	-		-	769 days
460	251010	POSSESSION OF SITE	0 days	0 day	Thu 30/6/16	Thu 30/6/16	Thu 30/6/16	Thu 30/6/16	457SS	100%	0 days
461	251020	INITIAL SURVEY	63 days	2 days	Thu 30/6/16	Wed 31/8/16	Thu 30/6/16	Wed 31/8/16	460SS	100%	0 days
462	251030	TREE SURVEY	28 days	2 days	Thu 30/6/16	Wed 27/7/16	Thu 30/6/16	Wed 27/7/16	460SS	100%	0 days
463	251040	TREE FELLING/TRANSPLANTING AND SITE CLEARANCE	491 days	5 days	Thu 30/6/16	Thu 28/7/16	Thu 30/6/16	Thu 28/7/16	462	100%	0 days
464	251050	PREPARATION TDMF FOR PRE-DRILLING WORKS	45 days	4 days	Thu 30/6/16	Sat 13/8/16	Thu 30/6/16	Sat 13/8/16	460SS	100%	0 days
465	251060	APPROVAL OF TDMF FOR PRE-DRILLING WORKS BY SUPERVISOR/DSD	14 days	2 days	Sun 14/8/16	Sat 27/8/16	Sun 14/8/16	Sat 27/8/16	464	100%	0 days
466	251070	STARTING DATE OF DRY SEASON	0 days	0 day	Tue 1/11/16	Tue 1/11/16	Tue 1/11/16	Tue 1/11/16	465	100%	0 days
467	251080	TEMPORARY DRAINAGE WORKS	30 days	4 days	Tue 1/11/16	Wed 30/11/16	Tue 1/11/16	Wed 30/11/16	466,461,463SS+10 days	100%	0 days
468	251090	PRE-DRILLING WORKS FOR PILES AT GRID 2	7 days	4 days	Thu 1/12/16	Wed 7/12/16	Thu 1/12/16	Wed 7/12/16	467	100%	0 days
469	251100	PRE-DRILLING WORKS FOR PILES AT GRID 3	7 days	4 days	Sun 15/1/17	Sat 21/1/17	Sun 15/1/17	Sat 21/1/17	468,458	100%	0 days
470	251110	PRE-DRILLING WORKS FOR PILES AT GRID 1	7 days	4 days	Wed 1/3/17	Tue 7/3/17	Wed 1/3/17	Tue 7/3/17	469	100%	0 days
471	251120	REMOVAL OF TEMPORARY DRAINAGE WORK	24 days	2 days	Wed 8/3/17	Fri 31/3/17	Wed 8/3/17	Fri 31/3/17	469FS+7 days	100%	0 days
472	251130	END DATE OF DRY SEASON	0 days	0 day	Fri 31/3/17	Fri 31/3/17	Fri 31/3/17	Fri 31/3/17	471	100%	0 days
473	251140	SUBMISSION, APPROVAL, PROCURE AND DELIVERY OF BEARINGS AND MOVEMENT JOINTS	300 days	30 days	Fri 3/11/17	Wed 29/8/18	Fri 3/11/17	NA	472FS+216 days	50%	1116 days
474	251150	PREPARATION OF TDMF FOR PILING WORKS	36 days	7 days	Sat 1/4/17	Sat 6/5/17	Sat 1/4/17	Sat 6/5/17	472	100%	0 days
475	251160	APPROVAL OF TDMF FOR PILING WORKS BY SUPERVISOR/DSD	87 days	2 days	Sun 7/5/17	Tue 1/8/17	Sun 7/5/17	Tue 1/8/17	474	100%	0 days
476	251170	STARTING DATE OF DRY SEASON	0 days	0 day	Wed 1/11/17	Wed 1/11/17	Wed 1/11/17	Wed 1/11/17	475	100%	0 days
477	251180	TEMPORARY DRAINAGE WORKS	15 days	2 days	Wed 1/11/17	Wed 15/11/17	Wed 1/11/17	Wed 15/11/17	476	100%	0 days
478	251190	PILING WORKS AT GRID 2	25 days	4 days	Thu 16/11/17	Sun 10/12/17	Thu 16/11/17	Sun 10/12/17	477	100%	0 days
479	251220	PILING WORKS AT GRID 3	25 days	4 days	Thu 16/11/17	Sun 10/12/17	Thu 16/11/17	Sun 10/12/17	477	100%	0 days
480	251225	PILE LOAD TEST	90 days	1 day	Mon 11/12/17	Mon 29/1/18	Mon 11/12/17	Mon 29/1/18	478,479	100%	22 days
481	251230	PILE CAP CONSTRUCTION	50 days	1 day	Mon 11/12/17	Sat 10/3/18	Mon 11/12/17	Sat 10/3/18	478,479	100%	0 days
482	251240	REMOVAL OF TEMPORARY DRAINAGE WORK	21 days	2 days	Sun 11/3/18	Sat 31/3/18	Sun 11/3/18	Sat 31/3/18	480FS+18 days,481	100%	0 days
483	251250	END DATE OF DRY SEASON	0 days	0 day	Sat 31/3/18	Sat 31/3/18	Sat 31/3/18	Sat 31/3/18	482,501	100%	0 days
484	251251	IMPLEMENTATION OF TTA AT GRID 1	14 days	0 day	Wed 1/11/17	Tue 14/11/17	Wed 1/11/17	Tue 14/11/17		100%	-7 days
485	251252	CE-068 - EXCAVATION OF INSPECTION TRENCH AND CE-069 - FORMING AN OPENING AT EXISTING RETAINING WALL FOR PILING WORKS OF P2A, P4A AND P6A IN BRIDGE E	28 days	0 day	Wed 8/11/17	Tue 5/12/17	Wed 8/11/17	Tue 5/12/17	484	100%	0 days
486	251255	PILING WORKS AT GRID 1	72 days	2 days	Wed 6/12/17	Thu 15/2/18	Wed 6/12/17	Thu 15/2/18	485	100%	-41 days
487	251260	PILE LOAD TEST AT GRID 1 (+ DELAY DUE TO SKJV NCE No.84 - SUSPENSION OF TENSION LOADING TEST)	28 days	7 days	Fri 16/2/18	Thu 15/3/18	Fri 16/2/18	Wed 7/3/18	486	100%	-41 days
488	251270	PILE CAP & COLUMN AT GRID 1	100 days	3 days	Fri 16/3/18	Sat 23/6/18	Thu 8/3/18	NA	487	100%	-41 days
489	251275	RAMP & RETAINING WALL AT GRID 1	170 days	2 days	Sun 24/6/18	Mon 10/12/18	NA	NA	488	0%	-41 days
490	251280	INSTALLATION OF STEEL ROOF AT GRID 1	43 days	1 days	Tue 11/12/18	Tue 22/1/19	NA	NA	489	0%	-41 days
491	251285	INSTALLAION OF MJ	14 days	0 day	Wed 23/1/19	Tue 5/2/19	NA	NA	490	0%	-41 days
492	251290	DRAINAGE & ROADWORKS AT GRID 1	157 days	4 days	Wed 6/2/19	Fri 12/7/19	NA	NA	491	0%	-41 days
493	251300	STARTING DATE OF DRY SEASON	0 days	0 day	Thu 1/11/18	Thu 1/11/18	NA	NA		0%	-38 days

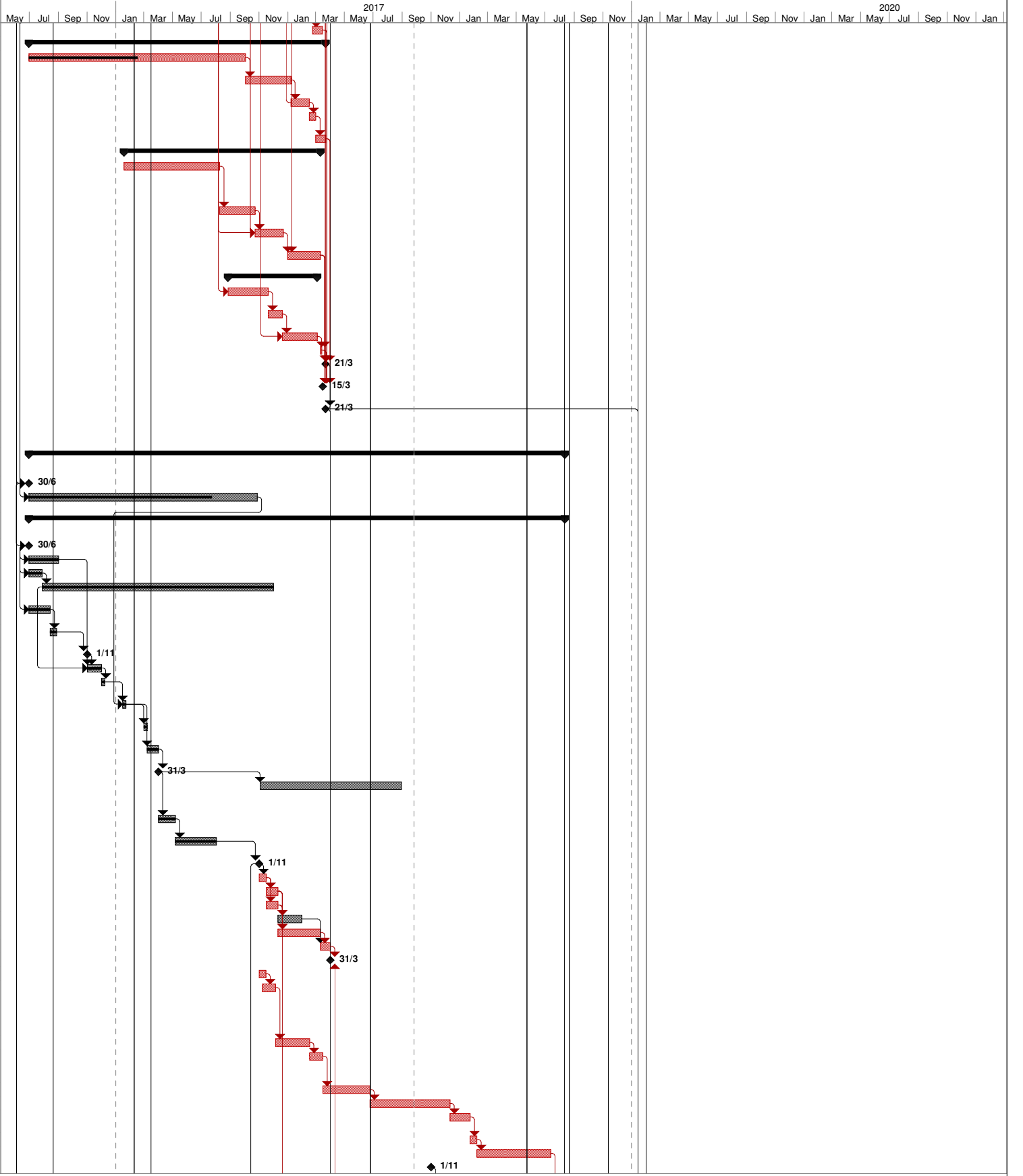

Task	Summary	External Milestone	Inactive Summary	Manual Summary Rollup	Finish-only	Progress
Split	Project Summary	Inactive Task	Manual Task	Manual Summary	Critical	Deadline
Milestone	External Tasks	Inactive Milestone	Duration-only	Start-only	Critical Split	

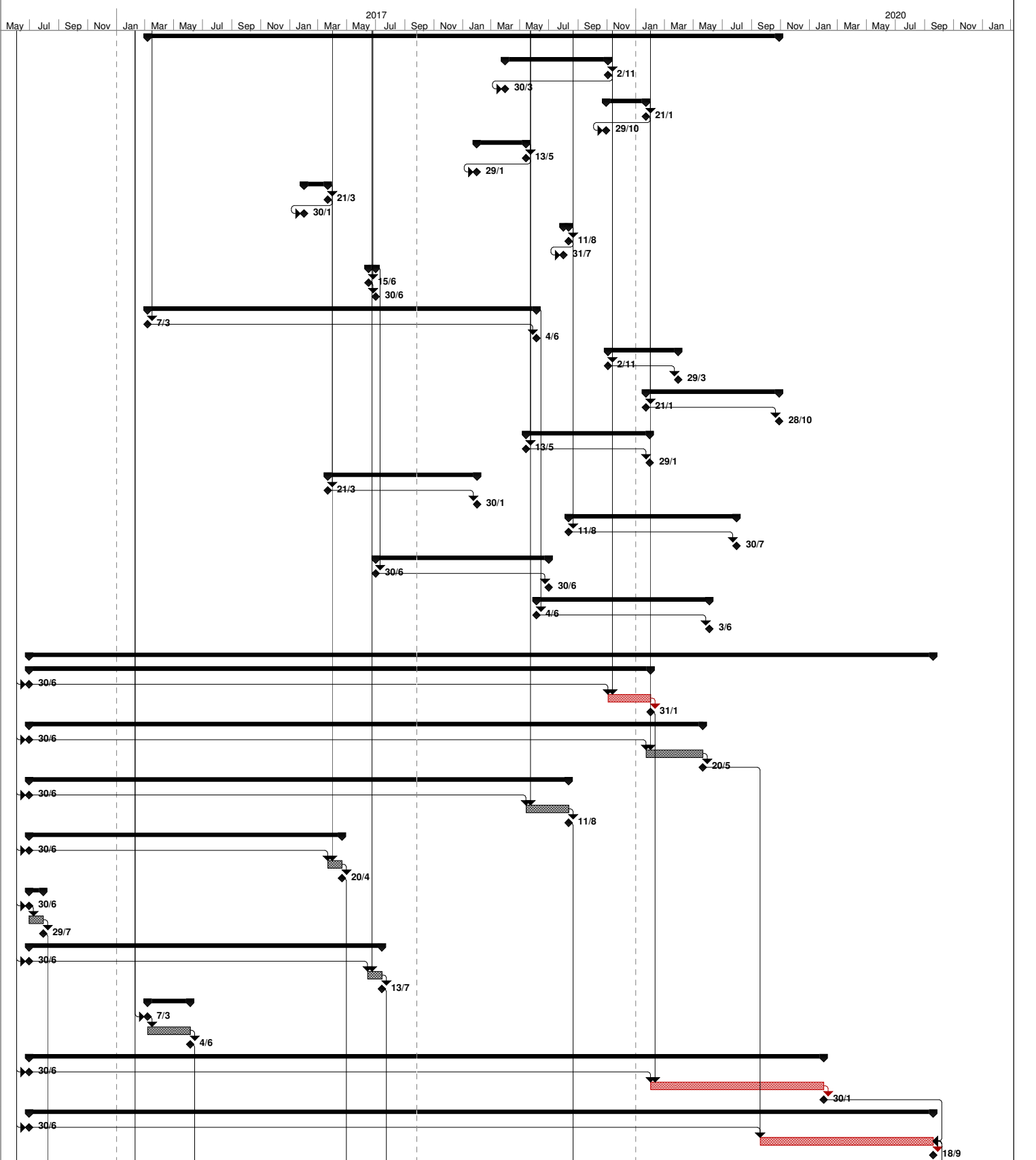
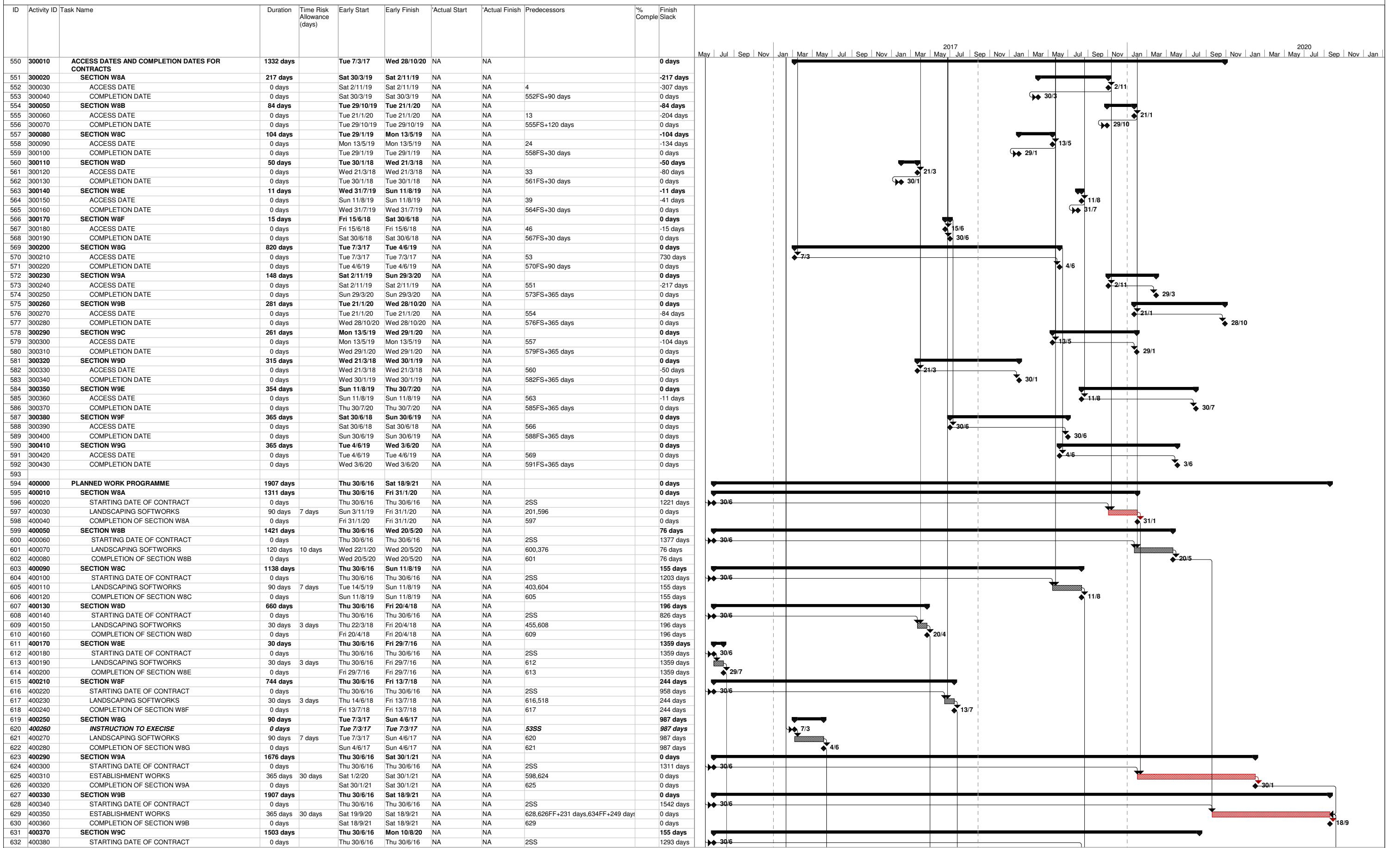

Task Summary External Milestone Inactive Summary Manual Summary Rollup Finish-only Progress Deadline Split Project Summary Inactive Task Manual Task Manual Summary Critical Critical Split Milestone External Tasks Inactive Milestone Duration-only Start-only Critical

REMARK: ALL SUNDAYS AND HOLIDAYS ARE INCLUDED IN THIS PROGRAMME

ID	Activity ID	Task Name	Duration	Time Risk Allowance (days)	Early Start	Early Finish	Actual Start	Actual Finish	Predecessors	% Comple	Finish Slack
633	400390	ESTABLISHMENT WORKS	365 days	30 days	Mon 12/8/19	Mon 10/8/20	NA	NA	606,632		155 days
634	400400	COMPLETION OF SECTION W9C	0 days		Mon 10/8/20	Mon 10/8/20	NA	NA	633		155 days
635	400410	SECTION W9D	1025 days		Thu 30/6/16	Sat 20/4/19	NA	NA			196 days
636	400420	STARTING DATE OF CONTRACT	0 days		Thu 30/6/16	Thu 30/6/16	NA	NA	2SS		856 days
637	400430	ESTABLISHMENT WORKS	365 days	30 days	Sat 21/4/18	Sat 20/4/19	NA	NA	610,636		196 days
638	400440	COMPLETION OF SECTION W9D	0 days		Sat 20/4/19	Sat 20/4/19	NA	NA	637		196 days
639	400450	SECTION W9E	395 days		Thu 30/6/16	Sat 29/7/17	NA	NA			1359 days
640	400460	STARTING DATE OF CONTRACT	0 days		Thu 30/6/16	Thu 30/6/16	NA	NA	2SS		1389 days
641	400470	ESTABLISHMENT WORKS	365 days	30 days	Sat 30/7/16	Sat 29/7/17	NA	NA	614,640		1359 days
642	400480	COMPLETION OF SECTION W9E	0 days		Sat 29/7/17	Sat 29/7/17	NA	NA	641		1359 days
643	400490	SECTION W9F	1109 days		Thu 30/6/16	Sat 13/7/19	NA	NA			244 days
644	400500	STARTING DATE OF CONTRACT	0 days		Thu 30/6/16	Thu 30/6/16	NA	NA	2SS		988 days
645	400510	ESTABLISHMENT WORKS	365 days	30 days	Sat 14/7/18	Sat 13/7/19	NA	NA	618,644		244 days
646	400520	COMPLETION OF SECTION W9F	0 days		Sat 13/7/19	Sat 13/7/19	NA	NA	645		244 days
647	400530	SECTION W9G	455 days		Tue 7/3/17	Mon 4/6/18	NA	NA			987 days
648	400540	<i>INSTRUCTION TO EXECISE</i>	<i>0 days</i>		<i>Tue 7/3/17</i>	<i>Tue 7/3/17</i>	NA	NA	53SS		1077 days
649	400550	ESTABLISHMENT WORKS	365 days	30 days	Mon 5/6/17	Mon 4/6/18	NA	NA	622,648		987 days
650	400560	COMPLETION OF SECTION W8A	0 days		Mon 4/6/18	Mon 4/6/18	NA	NA	649		987 days

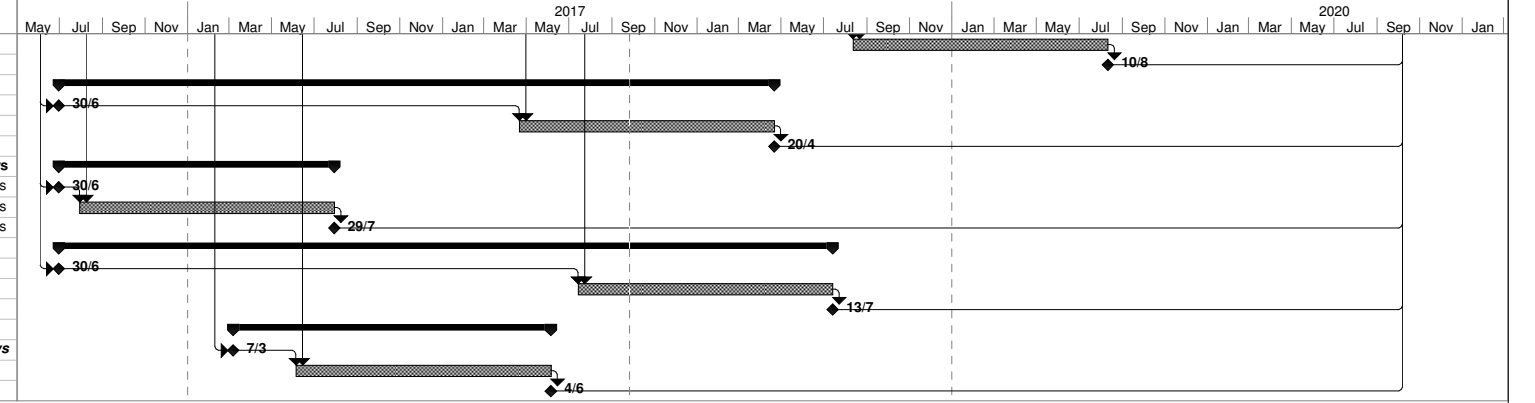

Task		Summary		External Milestone		Inactive Summary		Manual Summary Rollup		Finish-only		Progress	
Split		Project Summary		Inactive Task		Manual Task		Manual Summary		Critical		Deadline	
Milestone		External Tasks		Inactive Milestone		Duration-only		Start-only		Critical Split			

REMARK: ALL SUNDAYS AND HOLIDAYS ARE INCLUDED IN THIS PROGRAMME

**APPENDIX B
ACTION AND LIMIT LEVELS FOR
NOISE**

Appendix B - Action and Limit Levels

Table B-1 Action and Limit Levels for Construction Noise

Time Period	Action Level	Limit Level
0700-1900 hrs on normal weekdays	When one documented complaint is received	75 dB(A) 70dB(A)/65dB(A)*

Remarks: If works are to be carried out during restricted hours, the conditions stipulated in the Construction Noise Permit (CNP) issued by the Noise Control Authority have to be followed. *70dB(A) and 65dB(A) for schools during normal teaching periods and school examination periods, respectively.

**APPENDIX C
COPIES OF CALIBRATION
CERTIFICATES**

TEST REPORT

APPLICANT: Cinotech Consultants Limited
Room 1710, Technology Park,
18 On Lai Street,
Shatin, NT, Hong Kong

Test Report No.:	29499
Date of Issue:	2018-08-13
Date Received:	2018-08-11
Date Tested:	2018-08-11
Date Completed:	2018-08-13
Next Due Date:	2019-08-12

ATTN: Mr. W.K. Tang

Page: 1 of 1

Certificate of Calibration

Item for calibration:

Description	: 'SVANTEK' Integrating Sound Level Meter
Manufacturer	: SVANTEK
Model No.	: SVAN 957
Serial No.	: 21459
Microphone No.	: 43676
Equipment No.	: N-08-08

Test conditions:

Room Temperature	: 17-22 degree Celsius
Relative Humidity	: 40-70%

Test Specifications:

Performance checking at 94 and 114 dB

Methodology:

In-house method, according to manufacturer instruction manual

Results:

Reference Set Point, dB	Instrument Readings, dB
94	94.0
114	114.0

PREPARED AND CHECKED BY:

For and On Behalf of **WELLAB Ltd.**

PATRICK TSE
Laboratory Manager

TEST REPORT

APPLICANT: Cinotech Consultants Limited
Room 1710, Technology Park,
18 On Lai Street,
Shatin, NT, Hong Kong

Test Report No.:	C/N/171215B
Date of Issue:	2017-12-18
Date Received:	2017-12-15
Date Tested:	2017-12-15
Date Completed:	2017-12-18
Next Due Date:	2018-12-17

ATTN: Mr. W.K. Tang

Page: 1 of 1

Certificate of Calibration

Item for calibration:

Description	: Sound & Vibration Analyser
Manufacturer	: BSWA
Model No.	: BSWA 801
Serial No.	: 35927
Equipment No.	: N-13-03

Test conditions:

Room Temperature	: 20 degree Celsius
Relative Humidity	: 64%

Test Specifications:

Performance checking at 94 and 114 dB

Methodology:

In-house method, according to manufacturer instruction manual

Results:

Reference Set Point, dB	Instrument Readings, dB
94	94.0
114	114.0

PREPARED AND CHECKED BY:

For and On Behalf of **WELLAB Ltd.**

PATRICK TSE
Laboratory Manager

TEST REPORT

APPLICANT: Cinotech Consultants Limited
Room 1710, Technology Park,
18 On Lai Street,
Shatin, NT, Hong Kong

Test Report No.:	29816
Date of Issue:	2018-09-29
Date Received:	2018-09-28
Date Tested:	2018-09-28
Date Completed:	2018-09-29
Next Due Date:	2019-09-28

ATTN: Mr. W.K. Tang

Page: 1 of 1

Item for calibration:

Description	: Acoustical Calibrator
Manufacturer	: SVANTEK
Model No.	: SV30A
Serial No.	: 24803
Equipment No.	: N-09-03

Test conditions:

Room Temperature	: 17-22 degree Celsius
Relative Humidity	: 40-70%

Methodology:

The Sound Level Calibrator has been calibrated in accordance with the documented procedures and using standard(s) and instrument(s) which are recommended by the manufacturer, or equivalent.

Results:

Sound Pressure Level (1kHz)	Measured SPL	Tolerance
At 94 dB SPL	94.0	94.0 ± 0.1 dB
At 114 dB SPL	114.0	114.0 ± 0.1 dB

PREPARED AND CHECKED BY:

For and On Behalf of **WELLAB Ltd.**



PATRICK TSE

Laboratory Manager

TEST REPORT

APPLICANT: Cinotech Consultants Limited
Room 1710, Technology Park,
18 On Lai Street,
Shatin, NT, Hong Kong

Test Report No.:	29683
Date of Issue:	2018-08-20
Date Received:	2018-08-17
Date Tested:	2018-08-17
Date Completed:	2018-08-20
Next Due Date:	2019-08-19

ATTN: Mr. W.K. Tang

Page: 1 of 1

Item for calibration:

Description	: Acoustical Calibrator
Manufacturer	: Brüel & Kjær
Model No.	: 4231
Serial No.	: 2412367
Equipment No.	: N-02-03

Test conditions:

Room Temperature	: 17-22 degree Celsius
Relative Humidity	: 40-70 %

Methodology:

The Sound Level Calibrator has been calibrated in accordance with the documented procedures and using standard(s) and instrument(s) which are recommended by the manufacturer, or equivalent.

Results:

Sound Pressure Level (1kHz)	Measured SPL	Tolerance
At 94 dB SPL	94.0	94.0 ± 0.1 dB
At 114 dB SPL	114.0	114.0 ± 0.1 dB

PREPARED AND CHECKED BY:

For and On Behalf of **WELLAB Ltd.**

PATRICK TSE
 Laboratory Manager

**APPENDIX D
ENVIRONMENTAL MONITORING
SCHEDULES**

Agreement No. CE 67/2015 (HY)
Cycle Tracks from Tuen Mun to Sheung Shui - Remaining Works - Design and Construction
Impact Noise Monitoring Schedule (October 2018)

Sunday	Monday	Tuesday	Wednesday	Thursday	Friday	Saturday
	1-Oct	2-Oct	3-Oct	4-Oct	5-Oct	6-Oct
					Noise	
7-Oct	8-Oct	9-Oct	10-Oct	11-Oct	12-Oct	13-Oct
		Noise				
14-Oct	15-Oct	16-Oct	17-Oct	18-Oct	19-Oct	20-Oct
		Noise				
21-Oct	22-Oct	23-Oct	24-Oct	25-Oct	26-Oct	27-Oct
		Noise				
28-Oct	29-Oct	30-Oct	31-Oct			
		Noise				

Noise Monitoring Station

- N1 - HKMLC Wong Chan Sook Ying Memorial School
- N2 - Bethel High School
- N3 - No. 159 Mai Po San Tsuen
- N5 - Dills Corner Garden Block 2
- N6 - Home of Loving Faithfulness
- N7 - Village House in Shek Wu Wai

Agreement No. CE 67/2015 (HY)
Cycle Tracks from Tuen Mun to Sheung Shui - Remaining Works - Design and Construction
Tentative Impact Noise Monitoring Schedule (November 2018)

Sunday	Monday	Tuesday	Wednesday	Thursday	Friday	Saturday
				1-Nov	2-Nov	3-Nov
4-Nov	5-Nov	6-Nov	7-Nov	8-Nov	9-Nov	10-Nov
				Noise		
11-Nov	12-Nov	13-Nov	14-Nov	15-Nov	16-Nov	17-Nov
			Noise			
18-Nov	19-Nov	20-Nov	21-Nov	22-Nov	23-Nov	24-Nov
		Noise				
25-Nov	26-Nov	27-Nov	28-Nov	29-Nov	30-Nov	
	Noise					

The schedule may be changed due to unforeseen circumstances (adverse weather, etc)

Noise Monitoring Station

- N1 - HKMLC Wong Chan Sook Ying Memorial School
- N2 - Bethel High School
- N3 - No. 159 Mai Po San Tsuen
- N5 - Dills Corner Garden Block 2
- N6 - Home of Loving Faithfulness
- N7 - Village House in Shek Wu Wai

**APPENDIX E
NOISE MONITORING RESULTS AND
GRAPHICAL PRESENTATIONS**

Appendix E - Noise Monitoring Results

(0700-1900 hrs on Normal Weekdays)

Location N1 - HKMLC Wong Chan Sook Ying Memorial School							
Date	Time	Weather	Unit: dB (A) (30-min)				
			Measured Noise Level			Baseline Level	Construction Noise Level
			L _{eq}	L ₁₀	L ₉₀	L _{eq}	L _{eq}
5-Oct-18	14:15	Sunny	59.3	61.0	56.2	62.2	59.3 Measured ≤ Baseline
9-Oct-18	9:15	Sunny	61.2	64.3	54.0		61.2 Measured ≤ Baseline
16-Oct-18	9:15	Sunny	62.3	64.8	55.7		45.9
23-Oct-18	9:00	Cloudy	63.8	66.9	56.7		58.7
30-Oct-18	11:45	Sunny	61.7	64.1	57.4		61.7 Measured ≤ Baseline

Location N2 - Bethel High School							
Date	Time	Weather	Unit: dB (A) (30-min)				
			Measured Noise Level			Baseline Level	Construction Noise Level
			L _{eq}	L ₁₀	L ₉₀	L _{eq}	L _{eq}
5-Oct-18	15:00	Sunny	59.8	63.1	53.0	55.2	58.0
9-Oct-18	10:10	Sunny	59.8	61.9	53.7		58.0
16-Oct-18	10:05	Sunny	60.3	63.2	56.0		58.7
23-Oct-18	9:50	Cloudy	54.2	55.2	51.4		54.2 Measured ≤ Baseline
30-Oct-18	10:50	Sunny	55.7	57.4	53.3		46.1

Location N3 - No.159 Mai Po San Tsuen							
Date	Time	Weather	Unit: dB (A) (30-min)				
			Measured Noise Level			Baseline Level	Construction Noise Level
			L _{eq}	L ₁₀	L ₉₀	L _{eq}	L _{eq}
5-Oct-18	8:05	Sunny	69.6	72.5	66.4	68.8	61.9
9-Oct-18	11:10	Sunny	73.1	75.3	69.0		71.1
16-Oct-18	11:00	Sunny	72.4	75.3	67.1		69.9
23-Oct-18	11:00	Cloudy	72.4	75.6	68.9		69.9
30-Oct-18	13:05	Sunny	67.0	68.9	63.8		67.0 Measured ≤ Baseline

Location N5 - Block 2, Dills Corner Garden							
Date	Time	Weather	Unit: dB (A) (30-min)				
			Measured Noise Level			Baseline Level	Construction Noise Level
			L _{eq}	L ₁₀	L ₉₀	L _{eq}	L _{eq}
5-Oct-18	8:50	Sunny	69.9	72.1	66.4	70.7	69.9 Measured ≤ Baseline
9-Oct-18	14:00	Sunny	68.9	71.8	65.7		68.9 Measured ≤ Baseline
16-Oct-18	14:00	Sunny	68.9	72.3	65.8		68.9 Measured ≤ Baseline
23-Oct-18	14:00	Cloudy	73.9	76.0	70.1		71.1
30-Oct-18	15:20	Sunny	68.3	70.2	65.3		68.3 Measured ≤ Baseline

Location N6 - Home of Loving Faithfulness							
Date	Time	Weather	Unit: dB (A) (30-min)				
			Measured Noise Level			Baseline Level	Construction Noise Level
			L _{eq}	L ₁₀	L ₉₀	L _{eq}	L _{eq}
5-Oct-18	9:35	Sunny	72.4	73.9	69.1	72.0	61.8
9-Oct-18	14:45	Sunny	71.4	73.2	68.2		71.4 Measured ≤ Baseline
16-Oct-18	14:50	Sunny	71.8	73.6	68.7		71.8 Measured ≤ Baseline
23-Oct-18	14:50	Cloudy	72.8	75.1	68.3		65.1
30-Oct-18	14:35	Sunny	70.6	72.5	67.8		70.6 Measured ≤ Baseline

Location N7 - Village House in Shek Wui Wai							
Date	Time	Weather	Unit: dB (A) (30-min)				
			Measured Noise Level			Baseline Level	Construction Noise Level
			L _{eq}	L ₁₀	L ₉₀	L _{eq}	L _{eq}
5-Oct-18	13:00	Sunny	68.4	70.9	65.1	70.7	68.4 Measured ≤ Baseline
9-Oct-18	13:00	Sunny	74.1	76.1	68.9		71.4
16-Oct-18	13:00	Sunny	74.1	76.9	69.5		71.4
23-Oct-18	13:00	Cloudy	73.4	75.9	71.2		70.1
30-Oct-18	13:50	Sunny	74.8	76.6	69.0		72.7

Noise Levels

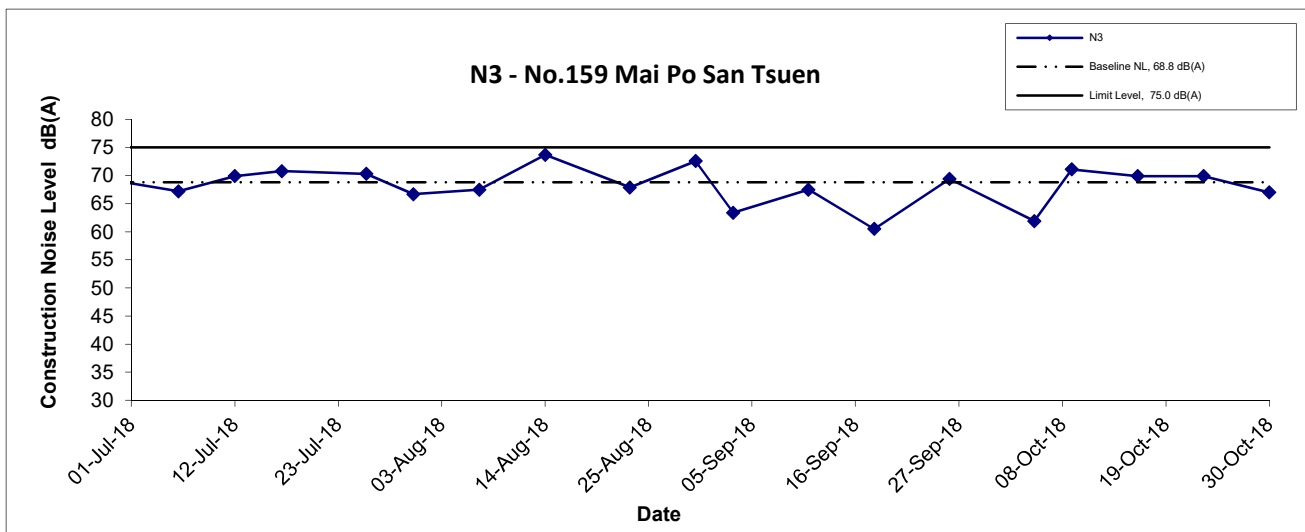
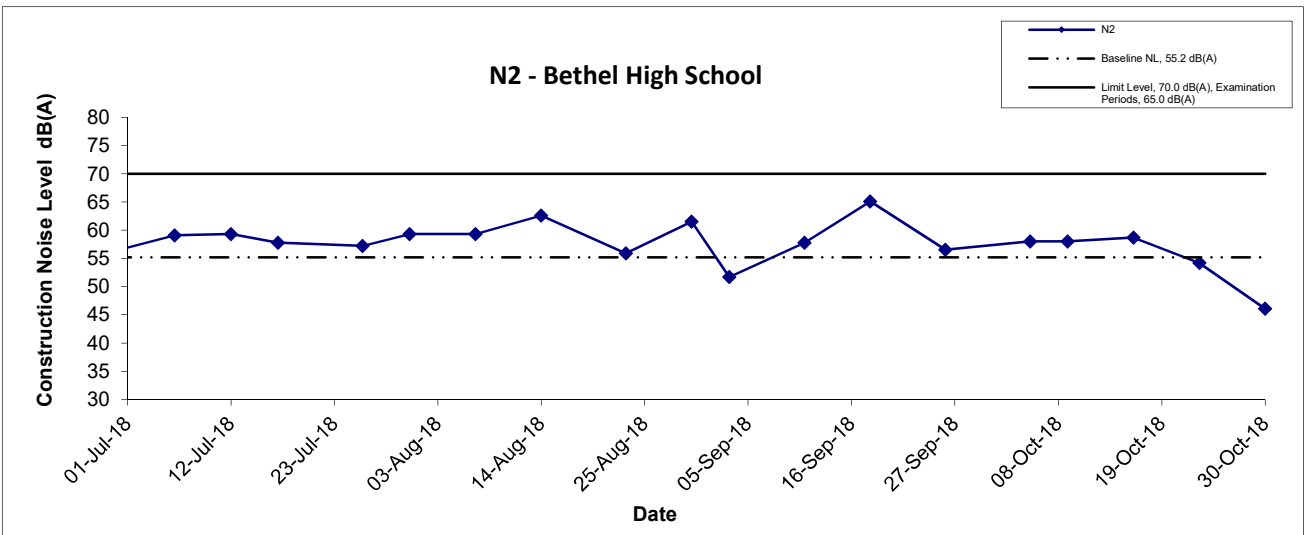
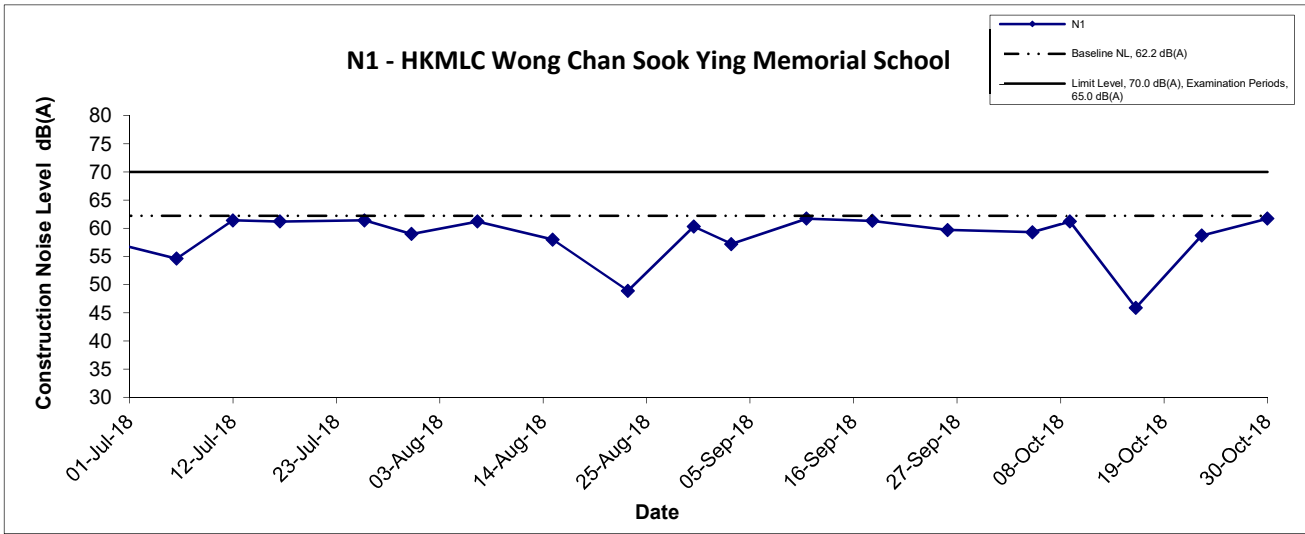

Title Agreement No. CE 67/2015 (HY) Cycle Tracks from Tuen Mun to Sheung Shui - Remaining Works - Design and Construction Graphical Presentation of Construction Noise Monitoring Results	Scale	Project No.	CINOTECH
	N.T.S	MA16036	
	Date	Appendix	
	Oct-18	E	

Noise Levels

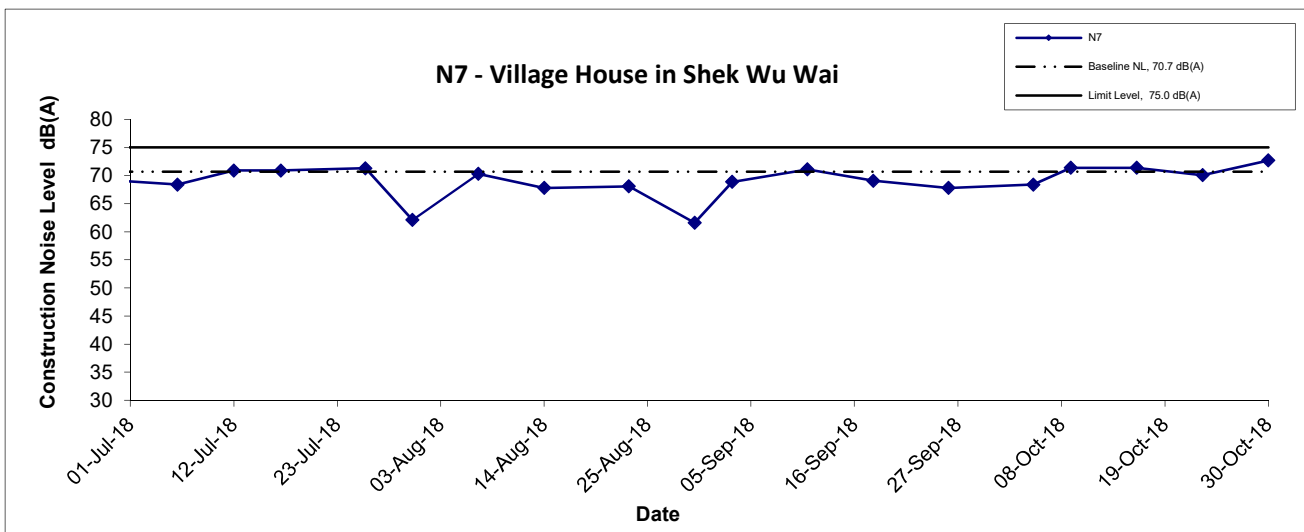
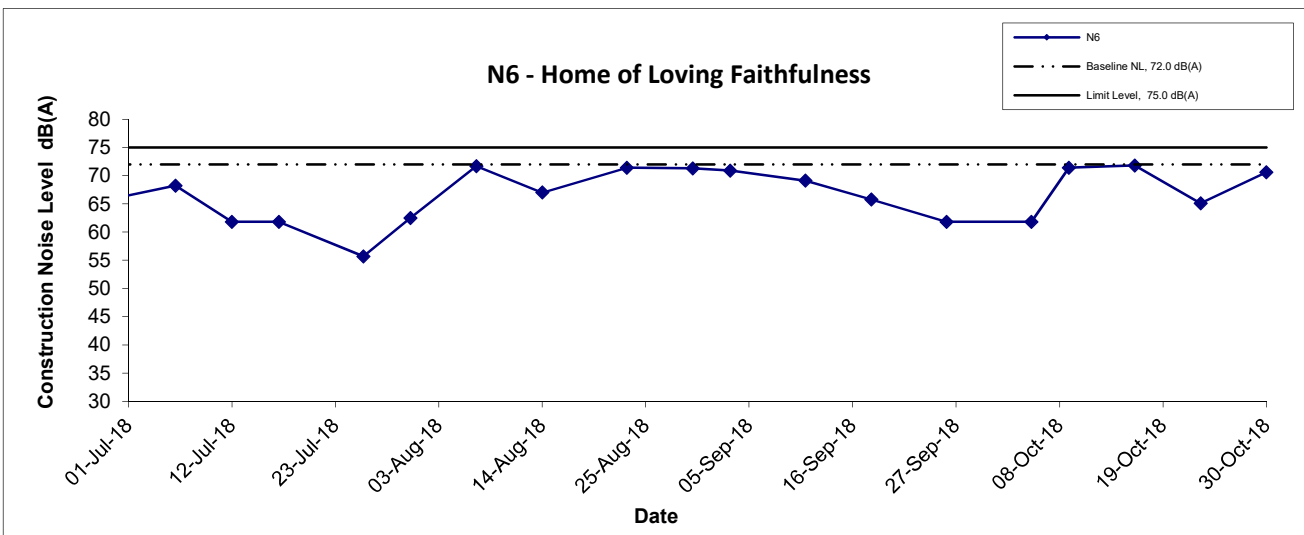
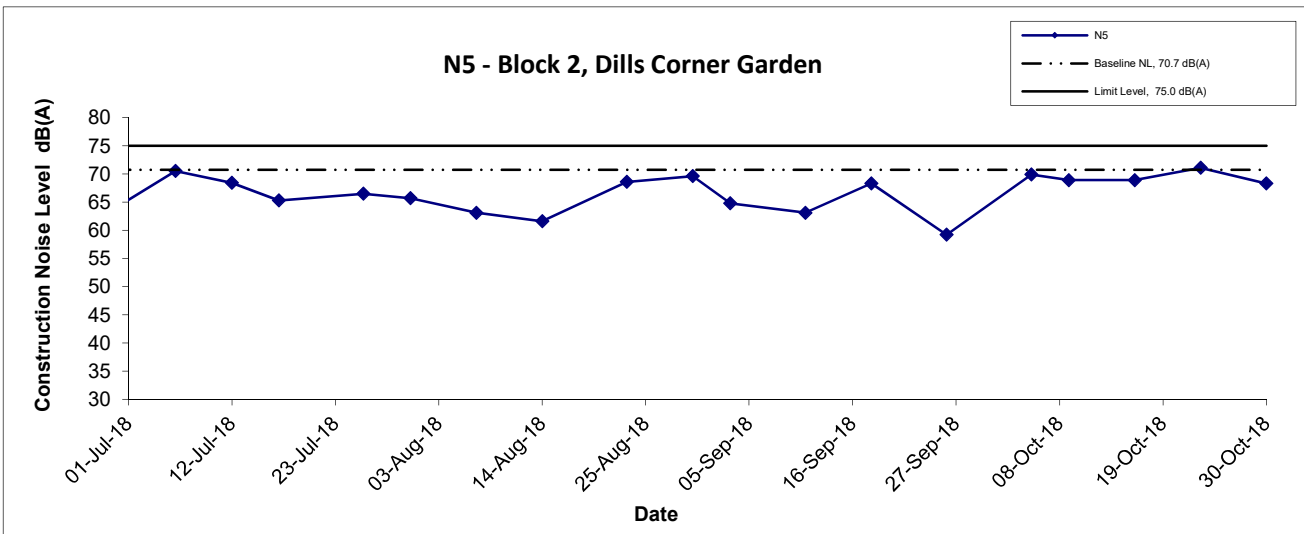

Title Agreement No. CE 67/2015 (HY) Cycle Tracks from Tuen Mun to Sheung Shui - Remaining Works - Design and Construction Graphical Presentation of Construction Noise Monitoring Results	Scale	Project No.	CINOTECH
	N.T.S	MA16036	
	Date	Appendix	
	Oct-18	E	

APPENDIX F
SUMMARY OF EXCEEDANCE

Agreement No. CE 67/2015 (HY)

Cycle Tracks from Tuen Mun to Sheung Shui – Remaining Works – Design and Construction

Appendix F – Summary of Exceedance

Exceedance Report for Contract No. YL/2015/01 – Cycle Tracks from Tuen Mun to Sheung Shui – Remaining Works

**(A) Exceedance Report for Construction Noise
(NIL in the reporting month)**

**APPENDIX G
SITE AUDIT SUMMARY**

Agreement No. CE 67/2015 (HY)

Cycle Tracks from Tuen Mun to Sheung Shui – Remaining Works – Design and Construction

Contract No. YL/2015/01

Cycle Tracks from Tuen Mun to Sheung Shui – Remaining Works



Weekly Site Inspection Record Summary

Inspection Information

Checklist Reference Number	181003
Date	3 October 2018 (Wednesday)
Time	10:00-12:30

Ref. No.	Non-Compliance	Related Item No.
-	None identified	-

Ref. No.	Remarks/Observations	Related Item No.
181003-R01	B. Water Quality	C 3
	• To keep site entrance clean and free from dust at Portion B.	
	C. Air Quality	
	No environmental deficiency was identified during site inspection.	
181003-F06 181003-F04 181003-F03 181003-R02	D. Construction Noise Impact	E 8 E 8, 9 E 9 E 11
	No environmental deficiency was identified during site inspection.	
	E. Waste / Chemical Management	
	• Clear the oil stains as chemical waste at WA3. • To provide drip tray for the chemical containers at Portion E. • Clear the muddy water at the drip tray as chemical waste at near Subway D. • To clear the accumulated construction waste at Portion C.	
181003-F05	F. Ecology and Fisheries	G 1, 2
	No environmental deficiency was identified during site inspection.	
	G. Landscape & Visual	
	• To set up a proper tree protection zone at WA3.	
	H. Permits/Licences	
	No environmental deficiency was identified during site inspection.	
	I. Others	
	Follow up on the previous session (Ref. No: 180928), follow up action is needed to be reviewed for item 180928-R01, 180928-F02, 180928-F04 and 180928-F05.	

	Name	Signature	Date
Recorded by	Kinson Poon		3 October 2018
Checked by	Dr. Priscilla Choy		4 October 2018

Agreement No. CE 67/2015 (HY)

Cycle Tracks from Tuen Mun to Sheung Shui – Remaining Works – Design and Construction

Contract No. YL/2015/01

Cycle Tracks from Tuen Mun to Sheung Shui – Remaining Works



Weekly Site Inspection Record Summary

Inspection Information

Checklist Reference Number	181010
Date	10 October 2018 (Wednesday)
Time	10:00-12:30

Ref. No.	Non-Compliance	Related Item No.
-	None identified	-

Ref. No.	Remarks/Observations	Related Item No.
181010-F05 181010-F03 181010-R01 181010-R02	B. Water Quality No environmental deficiency was identified during site inspection.	E 8 E 8, 9 E 1i & iii E 1i & iii
	C. Air Quality No environmental deficiency was identified during site inspection.	
	D. Construction Noise Impact No environmental deficiency was identified during site inspection.	
	E. Waste / Chemical Management <ul style="list-style-type: none">Clear the oil stains as chemical waste at WA3.To provide drip tray for the chemical containers at Portion E.To clear the accumulated waste at Subway A regularly and properly.To clear the accumulated waste at Subway D regularly and properly.	
	F. Ecology and Fisheries No environmental deficiency was identified during site inspection.	
	G. Landscape & Visual <ul style="list-style-type: none">To set up a proper tree protection zone at WA3.	
181010-F04	H. Permits/Licences No environmental deficiency was identified during site inspection.	G 1, 2
	I. Others Follow up on the previous session (Ref. No: 181003), follow up action is needed to be reviewed for item 181003-F04, 181003-F05 and 181003-F06.	

	Name	Signature	Date
Recorded by	Kinson Poon		10 October 2018
Checked by	Dr. Priscilla Choy		11 October 2018

Agreement No. CE 67/2015 (HY)

Cycle Tracks from Tuen Mun to Sheung Shui – Remaining Works – Design and Construction

Contract No. YL/2015/01

Cycle Tracks from Tuen Mun to Sheung Shui – Remaining Works



Weekly Site Inspection Record Summary

Inspection Information

Checklist Reference Number	181016
Date	16 October 2018 (Tuesday)
Time	09:30 – 11:30

Ref. No.	Non-Compliance	Related Item No.
-	None identified	-

Ref. No.	Remarks/Observations	Related Item No.
181016-R01 181016-F05 181016-F03 181016-F02	B. Water Quality No environmental deficiency was identified during site inspection.	E1i & iii E 8 E 8, 9 E 1i & iii
	C. Air Quality No environmental deficiency was identified during site inspection.	
	D. Construction Noise Impact No environmental deficiency was identified during site inspection.	
	E. Waste / Chemical Management <ul style="list-style-type: none"> Contactor was reminded to clear accumulated general refuse at Subway D. Clear the oil stains as chemical waste at WA3. To provide drip tray for the chemical containers at Portion E. To clear the accumulated waste at Subway A regularly and properly. 	
	F. Ecology and Fisheries No environmental deficiency was identified during site inspection.	
181010-F04	G. Landscape & Visual <ul style="list-style-type: none"> To set up a proper tree protection zone at WA3. 	G 1, 2
	H. Permits/Licences No environmental deficiency was identified during site inspection.	
	I. Others Follow up on the previous session (Ref. No: 181010), follow up action is needed to be reviewed for item 181010-R01, 181010-F03, 181010-F04 and 181010-F05.	

	Name	Signature	Date
Recorded by	Tommy Cheng		19 October 2018
Checked by	Dr. Priscilla Choy		19 October 2018

Agreement No. CE 67/2015 (HY)

Cycle Tracks from Tuen Mun to Sheung Shui – Remaining Works – Design and Construction

Contract No. YL/2015/01

Cycle Tracks from Tuen Mun to Sheung Shui – Remaining Works



Weekly Site Inspection Record Summary

Inspection Information

Checklist Reference Number	181024
Date	24 October 2018 (Wednesday)
Time	09:30 – 11:30

Ref. No.	Non-Compliance	Related Item No.
-	None identified	-

Ref. No.	Remarks/Observations	Related Item No.
181024-R01	B. Water Quality	B 16
	<ul style="list-style-type: none">To provide bunds to surround areas of earthworks to avoid surface runoff discharge outside the site boundary in Portion B.	
	C. Air Quality	
	No environmental deficiency was identified during site inspection.	
181024-F04 181024-F02	D. Construction Noise Impact	E 8 E 8, 9
	No environmental deficiency was identified during site inspection.	
	E. Waste / Chemical Management	
181024-F03	<ul style="list-style-type: none">Clear the oil stains as chemical waste at WA3.To provide drip tray for the chemical containers at Portion E.	G 1, 2
	F. Ecology and Fisheries	
	No environmental deficiency was identified during site inspection.	
	G. Landscape & Visual	
	<ul style="list-style-type: none">To set up a proper tree protection zone at WA3.	
	H. Permits/Licences	
	No environmental deficiency was identified during site inspection.	
	I. Others	
	Follow up on the previous session (Ref. No: 181016), follow up action is needed to be reviewed for item 181016-F03, 181016-F04 and 181016-F05.	

	Name	Signature	Date
Recorded by	Kinson Poon		24 October 2018
Checked by	Dr. Priscilla Choy		26 October 2018

Agreement No. CE 67/2015 (HY)

Cycle Tracks from Tuen Mun to Sheung Shui – Remaining Works – Design and Construction

Contract No. YL/2015/01

Cycle Tracks from Tuen Mun to Sheung Shui – Remaining Works

Weekly Site Inspection Record Summary

Inspection Information

Checklist Reference Number	181031
Date	31 October 2018 (Wednesday)
Time	09:30 – 11:30

Ref. No.	Non-Compliance	Related Item No.
-	None identified	-

Ref. No.	Remarks/Observations	Related Item No.
181031-R01 181031-R02	B. Water Quality No environmental deficiency was identified during site inspection.	C 17 C 3
	C. Air Quality <ul style="list-style-type: none">To provide NRMM label for the excavator at Portion C.To keep site entrance clean and free from dust at Portion C.	
	D. Construction Noise Impact No environmental deficiency was identified during site inspection.	
181031-F05 181031-F03	E. Waste / Chemical Management <ul style="list-style-type: none">Clear the oil stains as chemical waste at WA3.To provide drip tray for the chemical containers at Portion E.	E 8 E 8, 9
	F. Ecology and Fisheries No environmental deficiency was identified during site inspection.	
181031-F04	G. Landscape & Visual <ul style="list-style-type: none">To set up a proper tree protection zone at WA3.	G 1, 2
	H. Permits/Licences No environmental deficiency was identified during site inspection.	
	I. Others Follow up on the previous session (Ref. No: 181024), follow up action is needed to be reviewed for item 181024-F02, 181024-F03 and 181024-F04.	

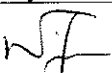
	Name	Signature	Date
Recorded by	Kinson Poon		31 October 2018
Checked by	Dr. Priscilla Choy		6 November 2018

APPENDIX H
EVENT AND ACTION PLANS

Appendix H - Event and Action Plans

Event and Action Plan for Construction Noise

EVENT	ACTION			
	ET LEADER	IEC	ER	CONTRACTOR
Action Level being exceeded	<ol style="list-style-type: none"> 1. Notify IC(E) and Contractor; 2. Carry out investigation; 3. Report the results of investigation to the IC(E) and Contractor; 4. Discuss with the Contractor and formulate remedial measures; 5. Increase monitoring frequency to check mitigation effectiveness. 	<ol style="list-style-type: none"> 1. Review the analysed results submitted by the ET; 2. Review the proposed remedial measures by the Contractor and advise the ER accordingly; 3. Supervise the implementation of remedial measures. 	<ol style="list-style-type: none"> 1. Confirm receipt of notification of failure in writing; 2. Notify Contractor; 3. Require Contractor to propose remedial measures for the analysed noise problem; 4. Ensure remedial measures are properly implemented. 	<ol style="list-style-type: none"> 1. Submit noise mitigation proposals to IC(E); 2. Implement noise mitigation proposals.
Limit Level being exceeded	<ol style="list-style-type: none"> 1. Notify IC(E), ER, EPD and Contractor; 2. Identify source; 3. Repeat measurement to confirm findings 4. Increase monitoring frequency; 5. Carry out analysis of Contractor's working procedures to determine possible mitigation to be implemented; 6. Inform IC(E), ER and EPD the causes & actions taken for the exceedances; 	<ol style="list-style-type: none"> 1. Discuss amongst ER, ET, and Contractor on the potential remedial actions; 2. Review Contractor's remedial actions whenever necessary to assure their effectiveness and advise the ER accordingly. 3. Supervise the implementation of remedial measures 	<ol style="list-style-type: none"> 1. Confirm receipt of notification of failure in writing; 2. Notify Contractor; 3. Require Contractor to propose remedial measures for the analysed noise problem; 4. Ensure remedial measures are properly implemented; 5. If exceedance continues, consider what portion of the 	<ol style="list-style-type: none"> 1. Take immediate action to avoid further exceedance; 2. Submit proposals for remedial actions to IC(E) within 3 working days of notification; 3. Implement the agreed proposals; 4. Resubmit proposal if problem still not under control; 5. Stop the relevant portion of works as determined by the ER until the exceedance is abated.

Appendix H - Event and Action Plans

	<p>7. Assess effectiveness of Contractor's remedial actions and keep IC(E), EPD and ER informed of the results;</p> <p>8. If exceedance stops, cease additional monitoring</p>		<p>work is responsible and instruct the Contractor to stop that portion of the work until the exceedance is abated.</p>	
--	--	--	---	--

**APPENDIX I
ENVIRONMENTAL MITIGATION
IMPLEMENTATION SCHEDULE (EMIS)**

Appendix I - Summary of Implementation Schedule of Mitigation Measures for Construction Phase

EIA Ref.	EM&A Ref.	Mitigation Measures	Status
Construction Air Quality			
S.3.6.2	S.3.2.3	All the dust control measures as recommended in the Air Pollution Control (Construction Dust) Regulation, where applicable, should be implemented. Typical dust control measures include:	^
S.3.6.2	S.3.2.3	<ul style="list-style-type: none"> ● The works area for site clearance shall be sprayed with water before, during and after the operation so as to maintain the entire surface wet 	^
S.3.6.2	S.3.2.3	<ul style="list-style-type: none"> ● Restricting heights from which materials are to be dropped, as far as practicable to minimize the fugitive dust arising from unloading/ loading 	^
S.3.6.2	S.3.2.3	<ul style="list-style-type: none"> ● Immediately before leaving a construction site, all vehicles shall be washed to remove any dusty materials from the bodies and wheels. However, all spraying of materials and surfaces should avoid excessive water usage 	#
S.3.6.2	S.3.2.3	<ul style="list-style-type: none"> ● Where a vehicle leaving a construction site is carrying a load of dusty materials, the load shall be covered entirely by clean impervious sheeting to ensure that the dusty materials will not leak from the vehicle 	^
S.3.6.2	S.3.2.3	<ul style="list-style-type: none"> ● Travelling speeds should be controlled to reduce traffic induced dust dispersion and re-suspension within the site from the operating haul trucks 	^
S.3.6.2	S.3.2.3	<ul style="list-style-type: none"> ● Erection of hoarding of not less than 2.4 m high from ground level along the site boundary, where appropriate 	^
S.3.6.2	S.3.2.3	<ul style="list-style-type: none"> ● Any stockpile of dusty materials shall be covered entirely by impervious sheeting; and/or placed in an area sheltered on the top and 4 sides 	^

EIA Ref.	EM&A Ref.	Mitigation Measures	Status
S.3.6.2	S.3.2.3	<ul style="list-style-type: none"> All dusty materials shall be sprayed with water or a dust suppression chemical immediately prior to any loading, unloading or transfer operation so as to maintain the dusty materials wet 	^
Construction Noise Impact			
S5.5.11	S4.2.17 (Stage 1 only)	In order to prevent potential cumulative construction noise impacts to NSRs at Mai Po San Tsuen and Palm Springs, the works at the cycle track section (near CH-MP5+100m) are recommended to be scheduled to avoid works at the areas near Castle Peak Road of the Proposed Comprehensive Development at Wo Shang Wai (CDWSW) project if the works site of the CDWSW project is less than 300 m away from Castle Peak Road.	N/A
S.5.5.14	S.4.2.2 (Stage 1 only)	The contractor shall liaise with the Yuen Long and Kam Tin Sewerage and Sewage Disposal Stage 2 (YLKTSSD2) and North West New Territories Salt Water Supply (NWNTSWS) works contractors so as to avoid undertaking works concurrently with the works when they are in the close proximity as far as practicable. As a conservative approach, works for the cycle track shall be carried out when the works from the other projects are over 300 m away. The requirements shall be included in the works contracts.	N/A
N/A	N/A (Stage 2 only)	The contractor shall liaise with Yuen Long and Kam Tin Sewerage and Sewage Disposal (YLKSSD), Construction of Cycle Tracks and the associated Supporting Facilities at Nam Sang Wai, Yuen Long (NSWCT), Drainage Improvement at Northern NT - Package A – Drainage Improvement Works in San Tin (Remaining Works) - Investigation, North East New Territories New Development Areas Planning and Engineering Study (Investigation) (NENTNDA) and the Proposed Residential cum Passive Recreational Development within “Recreation” (“REC”) zone and “Residential (Group C)” Zone at Various Lots in DD 104, Yuen Long, N.T. (RCPRD) contractors so as to avoid undertaking works concurrently with their works (refer to S. 4.2.2 of the EM&A Manual for Stage 2 Works).	^

EIA Ref.	EM&A Ref.	Mitigation Measures	Status
Table 5-7	S.4.2.19	Use of quiet plant (PME): <ul style="list-style-type: none"> - mini excavator - mobile crane - dump truck - hand-held electric circular saw - concrete lorry mixer - lorry - vibratory poker - asphalt paver - crane mounted auger - road roller - road ripper, excavator mounted 	^
S.5.6.2 Table 5-8	S.4.2.19	Noise barrier in the form of site hoarding shall be used for the following PMEs where practicable: <ul style="list-style-type: none"> - mini excavator - mobile crane - dump truck - hand-held electric circular saw - bar bender - vibrating hammer - generator - concrete lorry mixer - lorry - vibratory poker - asphalt paver - compactor - road roller - crane mounted auger 	^

EIA Ref.	EM&A Ref.	Mitigation Measures	Status
		<ul style="list-style-type: none"> - grout mixer - grout pump - drill - road ripper, excavator mounted 	
S.5.6.2	S.4.2.19	Noise enclosure shall be used for the following PME's where practicable: <ul style="list-style-type: none"> - air compressor - hand-held breaker 	N/A (1)
S.5.6.2	S.4.2.19	The barrier / enclosure material's surface mass shall be in excess of 7 kg/m ² .	^
S.5.6.6	S.4.2.19	Use of alternative quieter plant such as road ripper, excavator mounted instead of handheld breaker during levelling/excavation works.	^
S.5.6.8	S.4.2.19	The Contractor shall adopt the Code of Practice on Good Management Practice to Prevent Violation of the Noise Control Ordinance (Chapter 400) (for Construction Industry) published by EPD	^
S.5.6.8	S.4.2.19	The Contractor shall observe and comply with the statutory and non-statutory requirements and guidelines	^
S.5.6.8	S.4.2.19	Before commencing any work, the Contractor shall submit to the project Engineer for approval the method of working, equipment and noise mitigation measures intended to be used at the site	^
S.5.6.8	S.4.2.19	The Contractor shall devise and execute working methods to minimize the noise impact on the surrounding sensitive uses, and provide experienced personnel with suitable training to ensure that those methods are implemented	^
S.5.6.8	S.4.2.19	Noisy equipment and noisy activities should be located as far away from the NSRs as is practical	^
S.5.6.8	S.4.2.19	Unused equipment should be turned off. PME should be kept to a minimum and the parallel use of noisy equipment / machinery should be avoided	^
S.5.6.8	S.4.2.19	Regular maintenance of all plant and equipment	^
S.5.6.8	S.4.2.19	Material stockpiles and other structures should be effectively utilised as noise barriers, where practicable	N/A

EIA Ref.	EM&A Ref.	Mitigation Measures	Status
S.5.6.8	S.4.2.19	The Contractor shall liaise with the schools that are located near the works sites regarding their examination period and schedule the noisy works to avoid the examination period as far as possible	^
Construction Water Quality			
S.6.6.1	S.5.2.4	Mitigation measures should be implemented to prevent the uncontrolled discharge of wastewater from the construction site in accordance with Practice Note for Professional Persons ProPECC PN1/94 - Construction Site Drainage	^
S.6.6.1	S.5.2.4	Surface run-off from the construction sites will be directed into storm drains via adequately designed wastewater treatment facilities such as sand traps, silt traps and sediment settling basins. This is important for works immediately along the Kam Tin River, Ngau Tam Mei Main Drainage Channel, River Beas and Shek Sheung River	^
S.6.6.1	S.5.2.4	Channels, earth bunds or sand bag barriers will be provided on-site to properly direct stormwater to the above-mentioned facilities	*
S.6.6.1	S.5.2.4	Existing silt removal facilities, channels and manholes along roads and pedestrian walkways will be maintained and the deposited silt and grit will be removed regularly, at the onset of and after each rainstorm to ensure that these facilities are functioning properly at all times	^
S.6.6.1	S.5.2.4	Other manholes (including any newly constructed ones) will be adequately covered and temporarily sealed so as to prevent silt, construction materials or debris from getting into the drainage system	^
S.6.6.1	S.5.2.4	Open stockpiles of materials on site will be avoided or where unavoidable covered with tarpaulin or similar fabric during rainstorms. Measures will be taken to prevent the washing away of construction materials, soil, silt or debris into any drainage system	^
S.6.6.1	S.5.2.4	Where possible, works entailing soil excavation will be minimized during the rainy season (i.e. April to September);	^
S.6.6.1	S.5.2.4	Where applicable, final earthworks surfaces/ slopes will be well compacted and	N/A

EIA Ref.	EM&A Ref.	Mitigation Measures	Status
		hydro-seeded following completion to prevent erosion	
S.6.6.1	S.5.2.4	During construction works, chemical toilets will be provided for the use of site staff. These will be provided by a licensed contractor, who will be responsible for appropriate disposal and maintenance of the effluent	^
S.6.6.1	S.5.2.4	Works adjacent to the fishponds near Mai Po San Tsuen should be avoided as far as possible during the wet season to avoid runoff into the fishponds	^
S.6.6.1	S.5.2.4	Wastewater from site facilities (such as toilets) should be discharged to foul sewer, where available. Chemical toilets will be considered where there is no foul sewer connection. There is not expected to be a temporary canteen.	^
S.6.6.1	S.5.2.4	All site discharges within Water Control Zones must comply with the terms and conditions of a valid discharge licence issued by EPD	^
S.6.6.1	S.5.2.4	Vehicle wheel washing facilities should be provided, where applicable, at the site exit such that mud, debris, etc. deposited onto the vehicle wheels or body can be washed off before the vehicles are leaving the site area	^
S.6.6.1	S.5.2.4	Section of the road between the wheel washing bay and the public road should be paved with backfill to reduce vehicle tracking of soil and to prevent site run-off from entering public road drains	^
S.6.6.1	S.5.2.4	The project may occasionally involve the handling of fuel and generates chemical wastes. It must be ensured that all fuel tanks and chemical storage are sited on sealed areas and provided with locks	^
S.6.6.1	S.5.2.4	The storage areas will be surrounded by bunds with a capacity equal to 110% of the storage capacity of the largest tank to prevent accidentally spilled oil, fuel or chemicals from reaching the receiving waters	^
S.6.6.1	S.5.2.4	Oil and grease removal facilities will be provided where appropriate, for example, in area near plant workshop/ maintenance areas	N/A
S.6.6.1	S.5.2.4	Chemical waste arising from the site should be properly stored, handled, treated and disposed of in compliance with the requirements stipulated under the Waste Disposal (Chemical Waste) (General) Regulation	^

EIA Ref.	EM&A Ref.	Mitigation Measures	Status
-	S.5.2.7 (Stage 1 only)	The construction work of cycle bridge at Shek Sheung River is not recommended to be carried out during wet seasons (April to October), and the dry weather flow will be diverted to avoid entering the works area. In order to further protect the river water quality from disturbance, the construction work especially excavation works, will be surrounded by cofferdams to ensure the works will be carried out in a dry condition to prevent water pollution to the river.	^
N/A	S.5.2.4 (Stage 2 only)	Stream decking is recommended to be carried out during dry weather condition. To prevent disturbance to the river water quality, measures will be taken to ensure the works to be carry out in a dry condition to prevent water pollution to the river, such as sandbag barriers.	^
N/A	S.5.2.6 (Stage 2 only)	Based on the current available information, the tentative programmes of some construction works for the Agreement No. CE 57/2011 (DS) Drainage Improvement at Northern NT - Package A Drainage Improvement Works in San Tin (Remaining Works) - Investigation (DIST) and the Construction of Cycle Tracks and the associated Supporting Facilities at Nam Sang Wai, Yuen Long (NSWCT) projects may overlap with Stage 2 cycle track construction works. It is recommended that the Contractor should liaise with the project contractor(s) of the DIST and the NSWCT projects to schedule the construction works and allow programme phrasing to avoid major concurrent activities to be undertaken simultaneously in the vicinity.	^
Construction Waste Management			
S.7.4.1	S.6.2.1 – S.6.2.4	An on-site environmental co-ordinator employed by the Contractor should be identified at the outset of the works. Prior to commencement of Project works, the co-ordinator shall prepare a WMP in accordance with the requirements set out in the ETWB TCW No. 19/2005, Waste Management on Construction Sites, for the ER’s approval. The WMP shall include monthly and yearly Waste Flow Tables (“WFT”) that indicate the amounts of waste generated, recycled and disposed of (including final disposal site), and which should be regularly updated;	^
S.7.4.1	S.6.2.6	Given the potential for secondary environmental impacts (dust, noise, water quality	^

EIA Ref.	EM&A Ref.	Mitigation Measures	Status
		and visual impacts), mitigation measures are required to ensure proper handling, storage, transportation and disposal of materials at the outset and throughout the construction phase of the project	
S.7.4.1	S.6.2.6	<ul style="list-style-type: none"> ● The reuse/ recycling of all materials on site shall be investigated and exhausted prior to treatment/ disposal off-site 	^
S.7.4.1	S.6.2.6	<ul style="list-style-type: none"> ● Good site practices shall be adopted from the commencement of works to avoid the generation of waste, reduce cross contamination of waste and to promote waste minimisation 	*
S.7.4.1	S.6.2.6	<ul style="list-style-type: none"> ● All waste materials shall be sorted on-site into inert and non-inert C&D materials, and where the materials can be recycled or reused, they shall be further segregated. Inert material, or public fill will comprise stone, rock, masonry, brick, concrete and soil which is suitable for land reclamation and site formation whilst non-inert materials include all other wastes generated from the construction process such as plastic packaging and vegetation (from site clearance) 	^
S.7.4.1	S.6.2.6	<ul style="list-style-type: none"> ● The Contractor shall be responsible for identifying what materials can be recycled/ reused, whether on-site or off-site. In the event of the latter, the Contractor shall make arrangements for the collection of the recyclable materials. Any remaining non-inert waste shall be collected and disposed of to the Public Filling Areas whilst any inert C&D materials shall be re-used on site as far as possible. Alternatively, if no use of the inert material can be found onsite, the materials can be delivered to a Public Fill Area or Public Fill Bank after obtaining the appropriate licence 	^
S.7.4.1	S.6.2.6	<ul style="list-style-type: none"> ● In order to monitor the disposal of C&D material and solid wastes at public filling facilities and landfills, and control fly-tipping, a trip-ticket system shall be implemented by the Contractor, in accordance with the contract and the requirements of DEVB Technical Circular (Works) No. 6/2010 “Trip Ticket System for Disposal of Construction and Demolition Material”. 	^

EIA Ref.	EM&A Ref.	Mitigation Measures	Status
S.7.4.1	S.6.2.6	<ul style="list-style-type: none"> ● Under the Waste Disposal (Chemical Waste) (General) Regulation, the Contractor shall register as a Chemical Waste Producer if chemical wastes such as spent lubricants and paints are generated on site. Only licensed chemical waste collectors shall be employed to collect any chemical waste generated at site. The handling, storage, transportation and disposal of chemical wastes shall be conducted in accordance with the Code of Practice on the Packaging, Labelling and Storage of Chemical Wastes and A Guide to the Chemical Waste Control Scheme both published by EPD; 	#
S.7.4.1	S.6.2.6	<ul style="list-style-type: none"> ● A sufficient number of covered bins shall be provided on site for the containment of general refuse to prevent visual impacts and nuisance to the sensitive surroundings. These bins shall be cleared daily and the collected waste disposed of to the refuse transfer station. Further to the issue of ETWB Technical Circular (Works) No. 8/2010, Enhanced Specification for Site Cleanliness and Tidiness, the Contractor is required to maintain a clean and hygienic site throughout the project works; 	*
S.7.4.1	S.6.2.6	<ul style="list-style-type: none"> ● All chemical toilets, if any, shall be regularly cleaned and the night-soil collected and transported by a licensed contractor to a Government Sewage Treatment Works facility for disposal; and 	^
S.7.4.1	S.6.2.6	<ul style="list-style-type: none"> ● Toolbox talks should be provided to workers about the concepts of site cleanliness and appropriate waste management procedures, including waste reduction, reuse and recycling. 	^
S.7.4.1	S.6.2.6	<ul style="list-style-type: none"> ● The Contractor shall comply with all relevant statutory requirements and guidelines and their updated versions that may be issued during the course of project construction. 	^
Land Contamination			
S.8.7.2 – S.8.7.3	S.7.2.2	Preparation of Contamination Assessment Plan (CAP), which should be submitted to EPD for endorsement, prior to investigation.	^

EIA Ref.	EM&A Ref.	Mitigation Measures	Status
		Site investigation and sampling works in accordance with the approved CAP. If contamination is identified, Contamination Assessment Report (CAR) and Remediation Action Plan (RAP) shall be prepared and submitted for EPD's approval.	
S.8.7.5	S.7.3.1	<p>The following control measures should be implemented when handling identified contaminated materials:</p> <ul style="list-style-type: none"> ▪ General site safety shall be enforced to include basic practices such as the use of safety boots, hard hats, coveralls, gloves and eye protection; ▪ Avoid skin contact, ingestion and inhalation of excavated contaminated soils. Basic personal protective equipment should be used; ▪ Site staff and workers shall be given adequate training and instructions specific to the potential hazards, their health and safety responsibilities and safe working practice including basic personal hygiene; ▪ Measures shall be implemented to prevent non-workers from approaching the identified works areas in order to avoid exposure to contaminants. 	N/A
S.8.7.5	S.7.3.1	<p><u>Management of Contaminated Soils</u></p> <ul style="list-style-type: none"> ▪ Where appropriate, the use of bulk handling equipment should be maximised to reduce the potential contacts between excavated contaminated materials and associated workers; ▪ The plants for excavation and transportation of the material shall be cleaned prior to leaving the Site; ▪ All temporary stockpiles of the materials shall be completely covered with plastic/ tarpaulin sheets, particularly during heavy rainstorms. The stockpiling areas should be concrete-paved or lined with its perimeter constructed of a concrete bund where appropriate in order to avoid any leachate from migrating out of the area; ▪ Any vehicles transporting the material shall be suitably covered to limit potential dust emissions; ▪ Surface waters shall be diverted around any contaminated areas or stockpiles to minimize potential runoff into excavations, as runoff might increase the volume of 	N/A

EIA Ref.	EM&A Ref.	Mitigation Measures	Status
		contaminated water requiring disposal and suspended solids in the wastewater stream	
Ecological & Fisheries Impact			
S.9.11.4	S.8.2.2	Prior to tree felling, survey inspections should be made for their suitability for roosting bats. Once these trees have been highlighted, then appropriate checks of each tree for bats should be made prior to removal as a precautionary measure.	^
S.9.11.7	S.8.2.3 (Stage 1 only)	<i>In situ</i> compensation planting at the Information Kiosk and R9 should occur to provide continuing function of the bamboo and plantation (see Figure 8-1 of EM&A Manual for Stage 1 Works (Year 2015)). It is recommended that the Information Kiosk and Resting Station R9 should be designed sympathetically to the natural surroundings. Compensation planting along the Sheung Yue River and Shek Sheung River including at R9 and Information Kiosk could be implemented as appropriate.	N/A
S.9.11.17 – S.9.11.19	S.8.2.4 (Stage 1) S.8.2.3 (Stage 2)	For the Kam Tin section and the Long Valley section of the Project, construction works shall not be carried out during the wet season (April to October) which is considered to have no significant impact to wildlife and to avoid the breeding season of Greater Painted-snipes at Long Valley. This is also to prevent any site run-off to adjacent water channels and fishponds including those fishponds along San Tin Tsuen Road.	^
S.9.11.23	S.8.2.4 (Stage 2 only)	Construction of the section in the vicinity of Mai Po Village SSSI shall be undertaken beyond the recognised breeding seasons for ardeids in Hong Kong to prevent any potential disturbance to the nesting birds, i.e., from September to February.	^
-	S.8.2.5 (Stage 1 only)	In order to avoid any adverse impact to the healthiness of the bamboo grove from dust-coating on leave next to the R9 and hence affect the breeding habitat of the very rare Dark Brown Ace, a dust barrier should be installed between the bamboo and the construct site.	N/A
-	S.8.2.6 (Stage 1 only)	For the lower Shek Sheung River, construction works should be scheduled in dry season to minimize the disturbance to the foraging ardeids and the Quiet PME shall	^

EIA Ref.	EM&A Ref.	Mitigation Measures	Status
		be implemented practicable to minimize the noise disturbance to the foraging ardeids.	
S.10.5.4	S.8.2.7 (Stage 1) S.8.2.5 (Stage 2)	To prevent any negative impact to water quality as a result of site run-off, good site practice must be employed at all times, particularly in the areas close to fishponds. Practice Note for Professional Persons ProPECC PN1/94 – Construction Site Drainage shall be implemented.	^
S.10.5.4	S.8.2.8 (Stage 1) S.8.2.6 (Stage 2)	Along Pok Wai South Road, once the final construction sequencing is known, liaison with local residents and aquaculturists should be implemented in order to minimise temporary road blockages and to identify the best timing for works along this area.	N/A
S.10.5.3	S.8.2.9 (Stage 1) S.8.2.7 (Stage 2)	During wet seasons, surface run-off from the construction sites will need to be directed into storm drains via adequately designed wastewater treatment facilities such as sand traps, silt traps, oil interceptors and sediment settling basins. Works adjacent to the fishponds near NTMDC inside the Wetland Conservation Area (WCA) and Mai Po San Tsuen should be avoided, as far as practicable, during the wet season to avoid runoff into the fishponds.	^
-	S.8.2.10 (Stage 1 only)	The use of signage at the Resting Stations to indicate that wildlife may be present and that noise levels and activities should be kept to a minimum could be implemented. This may help to reduce any potential disturbance to wildlife from human activity. At Long Valley, to mitigate against potential indirect human disturbance to Greater Painted-snipe, planting could be undertaken as appropriate along the proposed cycle track at meander 8 to act as screening.	N/A
S.9.11.27	S.8.2.11 (Stage 1) S.8.2.9 (Stage 2)	The following good work practices are recommended: <ul style="list-style-type: none"> ▪ Avoid soil storage against trees; ▪ Fence off any potentially ecologically sensitive areas; ▪ Delineation of works area to prevent encroachment onto adjacent habitats; ▪ Reinstatement of habitat after works; ▪ No on-site burning of waste; 	^

EIA Ref.	EM&A Ref.	Mitigation Measures	Status
		<ul style="list-style-type: none"> ▪ Waste and refuse in appropriate receptacles; ▪ Staff training/toolbox talks for site work near Long Valley and WCA – important areas for birds therefore staff should reduce amount of noise whilst working and during breaks where possible; ▪ Regular ecological checks; and ▪ Silt/ Sediment/ Oil traps for drainage to prevent site run-off 	
Cultural Heritage Impact			
S.11.5.1	S.9.2.1	Care should be taken during the construction stage to report any signs of possible discovery of artefacts.	N/A
Landscape and Visual			
<i>Detailed Design Phase</i>			
Table 12-11	CP1	A detailed tree survey to be carried out by the IDC Consultant during the detailed design stage. The recommendations of the preliminary tree survey shall be reviewed and confirmed during the detailed survey. Should tree felling be required, tree felling application is required in accordance with DEVB Technical Circular (Works) No. 10/2013 Tree Preservation	^
S.12.9.3	CP6	It has been agreed that the proposed landscape areas under DSD's 4215DS project which falls within the cycle track works area will be implemented by Project proponent of this Project in form of roadside amenity areas after completion of the cycle track. During the detailed design, the works programme of this Project shall be coordinated with the above-mentioned DSD project in order to avoid abortive planting works and impact on landscape resources between the interface of different public works. The proposed landscape areas under 4215DS fallen within the cycle track works area shall be incorporated in the final landscape design of this Project.	^
S.12.10.1	OP1	The Design Concept Drawings and Conceptual Landscape Master Plan of cycle track and associated facilities demonstrate landscape and visual mitigation strategies and design measures including integrated design approach, amenity and compensatory	^

EIA Ref.	EM&A Ref.	Mitigation Measures	Status
		planting proposals and treatment of retaining structure and slopes have been recommended in the EIA. More detailed landscape and compensatory planting proposals shall be developed by IDC consultants at later stage during detailed design and construction phase of this project following the completion of the detailed Tree Survey Report and approval from relevant departments at that stage	
<i>Construction Phase</i>			
Table 12-11	CP1.1	To retain trees, which have high amenity or ecology value and contribute most to the landscape and visual amenity of the site and its immediate environs.	^
	CP1.2	Creation of precautionary area around trees to be retained equal to half of the trees canopy diameter. Precautionary area to be fenced.	^
	CP1.3	Prohibition of the storage of materials including fuel, the movement of construction vehicles, and the refuelling and washing of equipment including concrete mixers within the precautionary area.	#
	CP1.4	Phased segmental root pruning for trees to be retained and transplanted over a suitable period (determined by species and size) prior to lifting or site formation works which affect the existing rootball of trees identified for retention. The extent of the pruning will be based on the size and the species of the tree in each case.	^
	CP1.5	Pruning of the branches of existing trees identified for transplantation and retention to be based on the principle of crown thinning maintaining their form and amenity value.	^
	CP1.6	The watering of existing vegetation particularly during periods of excavation when the water table beneath the existing vegetation is lowered.	^
	CP1.7	The rectification and repair of damaged vegetation following the construction phase to its original condition prior to the commencement of the works or replacement using specimens of the same species, size and form where appropriate to the design intention of the area affected	N/A
	CP1.8	All works affecting the trees identified for retention and transplantation will be carefully monitored. This includes the key stages in the preparation of the trees, the	^

EIA Ref.	EM&A Ref.	Mitigation Measures	Status
		implementation of protection measures and health monitoring throughout the construction period	
	CP1.9	Detailed landscape and tree preservation proposals will be submitted to the relevant government departments for approval under the lease conditions and in accordance with ETWB TCW No. 2/2004 and WB Technical Circular No. 14/2002.	N/A
	CP2.0	The tree preservation works should be implemented by approved Landscape Contractors and inspected and approved on site by a qualified Landscape Architect. A tree protection specification would be included within the contract documents.	^
	CP2.1	Topsoil disturbed during the construction phase should be tested using a standard soil testing methodology and where it is found to be worthy of retention stored for re-use.	^
	CP2.2	The soil will be stockpiled to a maximum height of 2m and will be either temporarily vegetated with hydroseeded grass during construction or covered with a waterproof covering to prevent erosion.	^
	CP2.3	The stockpile should be turned over on a regular basis to avoid acidification and the degradation of the organic material, and reused after completion. Alternatively, if this is not practicable, it should be considered for use elsewhere, including other projects.	^
	CP3.1	Where appropriate to the final design the landscape of these works areas should be restored following the completion of the construction phase.	N/A
	CP3.2	Construction site controls should be enforced including the storage of materials, the location and appearance of site accommodation and the careful design of site lighting to prevent light spillage.	^
	CP3.3	Screen the works area during the construction phase through the use of decorative hoarding along the site boundary facing adjacent VSRs	^
	CP4.1	Replanting of disturbed vegetation should be undertaken at the earliest possible stage of the construction phase	^
	CP4.2	Use of native plant species predominantly in the planting design for the buffer areas.	^
	CP4.3	The tree planting works should be implemented by approved Landscape Contractors	^

EIA Ref.	EM&A Ref.	Mitigation Measures	Status
		and inspected and approved on site by a qualified Landscape Architect. A tree planting specification would be included within the contract documents	
	CP5.1	The tree transplanting works should be implemented by approved Landscape Contractors and inspected and approved on site by a qualified Landscape Architect. A tree protection / transplanting specification would be included within the contract documents.	^
	CP5.2	The implementation program should reserve enough time for advance tree transplanting preparation.	^

Remarks:	EM&A Manual for Stage 1 Works under EP-450/2013/A (App No.: VEP-478/2015) EM&A Manual for Stage 2 Works under EP-501/2015 (App No.: AEP-501/2015)	
	^ Compliance of mitigation measure;	X Non-compliance of mitigation measure;
	N/A Not Applicable at this stage; N/A(1) Not observed;	• Non-compliance but rectified by the contractor;
	* Recommendation was made during site audit but improved/rectified by the contractor.	# Recommendation was made during site audit but not yet improved/rectified by the contractor.

**APPENDIX J
SUMMARIES OF ENVIRONMENTAL
COMPLAINT, WARNING, SUMMON
AND NOTIFIATION OF SUCCESSFUL
PROSECUTION**

Agreement No. CE 67/2015 (HY)

Cycle Tracks from Tuen Mun to Sheung Shui – Remaining Works – Design and Construction

Appendix J – Summary of environmental complaint, warning, summon and notification of successful prosecution

Reporting Month: October 2018

Contract No. YL/2015/01

Cycle Tracks from Tuen Mun to Sheung Shui – Remaining Works

Log Ref.	Location	Received Date	Details of Complaint/warning/summon and prosecution	Investigation/Mitigation Action	Status
N/A	N/A	N/A	N/A	N/A	N/A

Remarks: No environmental complaint/warning/summon and prosecution were received in the reporting period.

**APPENDIX K
SUMMARY OF WASTE GENERATION
AND DISPOSAL RECORDS**

Sang Hing – Kuly Joint Venture
Environmental Management Plan for Contract No. YL/2015/01
Cycle Tracks from Tuen Mun to Sheung Shui – Remaining Works

Name of Department: CEDD

Contract No.: YL/2015/01

--

Monthly Summary Waste Flow Table for 2016 (Year)

Month	Actual Quantities of Inert C&D Materials Generated Monthly						Actual Quantities of C&D Wastes Generated Monthly				
	Total Quantity Generated	Hard Rock and Large Broken Concrete	Reused in the Contract	Reused in other Projects	Disposed as Public Fill	Imported Fill*	Metals	Paper/ cardboard packaging	Plastics (see Note 3)	Chemical Waste	Others, e.g. general refuse
	(in '000m ³)	(in '000m ³)	(in '000m ³)	(in '000m ³)	(in '000m ³)	(in '000m ³)	(in '000 kg)	(in '000kg)	(in '000kg)	(in '000kg)	(in '000m ³)
Jan	-	-	-	-	-	-	-	-	-	-	-
Feb	-	-	-	-	-	-	-	-	-	-	-
Mar	-	-	-	-	-	-	-	-	-	-	-
Apr	-	-	-	-	-	-	-	-	-	-	-
May	-	-	-	-	-	-	-	-	-	-	-
June	-	-	-	-	-	-	-	-	-	-	-
July	-	-	-	-	-	-	0.01	0.01	0.01	-	0.01
Aug	-	-	-	-	-	-	0.01	0.01	0.01	-	0.01
Sept	0.005	-	-	-	0.005	-	0.01	0.01	0.01	-	0.06
Oct	-	-	-	-	-	-	0.05	0.05	0.05	-	0.04
Nov	0.35	-	-	-	0.35	-	0.05	0.05	0.05	-	0.05
Dec	0.4	-	-	-	0.4	-	0.05	0.05	0.05	-	0.05
Total	0.755	-	-	-	0.755	-	0.18	0.18	0.18	-	0.22

*Remark: Imported Fill not taken into account of Total Quantity Generated

#Revised Figure

Sang Hing – Kuly Joint Venture
Environmental Management Plan for Contract No. YL/2015/01
Cycle Tracks from Tuen Mun to Sheung Shui – Remaining Works

Name of Department: CEDD

Contract No.: YL/2015/01

Monthly Summary Waste Flow Table for 2017 (Year)

Month	Actual Quantities of Inert C&D Materials Generated Monthly						Actual Quantities of C&D Wastes Generated Monthly				
	Total Quantity Generated	Hard Rock and Large Broken Concrete	Reused in the Contract	Reused in other Projects	Disposed as Public Fill	Imported Fill*	Metals	Paper/ cardboard packaging	Plastics (see Note 3)	Chemical Waste	Others, e.g. general refuse
	(in '000m ³)	(in '000m ³)	(in '000m ³)	(in '000m ³)	(in '000m ³)	(in '000m ³)	(in '000 kg)	(in '000kg)	(in '000kg)	(in '000kg)	(in '000m ³)
Jan	0.04	-	-	-	0.04	0.124	0.05	0.05	0.05	-	0.06
Feb	0.02	-	-	-	0.02	-	0.05	0.05	0.05	-	0.01
Mar	1.15	-	-	-	1.15	0.369	0.05	0.05	0.05	-	0.02
Apr	0.65	-	-	-	0.65	-	0.05	0.05	0.05	-	0.02
May	0.79	-	-	-	0.79	-	0.05	0.05	0.05	-	0.01
June	1.63	-	-	-	1.63	-	0.05	0.05	0.05	-	0.02
July	1.25	-	-	-	1.25	-	0.05	0.05	0.05	-	0.01
Aug	1.49	-	-	-	1.49	-	0.05	0.05	0.05	-	0.01
Sep	1.15	-	-	-	1.14	0.493	0.05	0.05	0.05	-	0.01
Oct	1.19	-	-	-	1.19	-	0.05	0.05	0.05	-	0.01
Nov	0.79	-	-	-	0.76	-	0.05	0.05	0.05	-	0.03
Dec	3.09	-	-	-	3.07	-	0.05	0.05	0.05	-	0.01
Total	13.24	-	-	-	13.18	0.986	0.6	0.6	0.6	-	0.22

*Remark: Imported Fill not taken into account of Total Quantity Generated

#Revised Figure

Sang Hing – Kuly Joint Venture
 Environmental Management Plan for Contract No. YL/2015/01
 Cycle Tracks from Tuen Mun to Sheung Shui – Remaining Works

Name of Department: CEDD

Contract No.: YL/2015/01

Monthly Summary Waste Flow Table for 2018 (Year)

Month	Actual Quantities of Inert C&D Materials Generated Monthly						Actual Quantities of C&D Wastes Generated Monthly				
	Total Quantity Generated	Hard Rock and Large Broken Concrete	Reused in the Contract	Reused in other Projects	Disposed as Public Fill	Imported Fill*	Metals	Paper/ cardboard packaging	Plastics (see Note 3)	Chemical Waste	Others, e.g. general refuse
	(in '000m ³)	(in '000m ³)	(in '000m ³)	(in '000m ³)	(in '000m ³)	(in '000m ³)	(in '000 kg)	(in '000kg)	(in '000kg)	(in '000kg)	(in '000m ³)
Jan	4.37	-	-	-	4.36	-	0.05	0.05	0.05	-	0.01
Feb	1.66	-	-	-	1.64	-	0.05	0.05	0.05	-	0.01
Mar	1.85	-	-	-	1.82	-	0.05	0.05	0.05	-	0.01
Apr	3.35	-	-	-	3.31	-	0.05	0.05	0.05	-	0.01
May	0.84	-	-	-	0.82	-	0.01	0.01	0.01	-	0.01
June	0.04	-	-	-	-	-	0.01	0.01	0.01	-	0.04
July	2.75	-	-	-	2.72	-	0.01	0.01	0.01	-	0.03
Aug	1.34	-	-	-	1.32	-	0.01	0.01	0.01	-	0.02
Sept	0.69	-	-	-	0.68	-	0.01	0.01	0.01	-	0.01
Oct	2.99	-	-	-	2.97	-	0.01	0.01	0.01	-	0.01
Sub-total	19.88	-	-	-	19.64	-	0.26	0.26	0.26	-	0.16
Nov	-	-	-	-	-	-	-	-	-	-	-
Dec	-	-	-	-	-	-	-	-	-	-	-
.
.
Total	33.875	-	-	-	33.575	0.986	1.04	1.04	1.04	-	0.60

*Remark: Imported Fill not taken into account of Total Quantity Generated

#Revised Figure

Sang Hing – Kuly Joint Venture
Environmental Management Plan for Contract No. YL/2015/01
Cycle Tracks from Tuen Mun to Sheung Shui – Remaining Works

Forecast of Total Quantities of C&D Materials to be Generated from the Contract*										
Total Quantity Generated	Hard Rock and Large Broken Concrete	Reused in the Contract	Reused in other Projects	Disposed as Public Fill	Imported Fill	Metals	Paper/ cardboard packaging	Plastics (see Note 3)	Chemical Waste	Others, e.g. general refuse
(in '000m ³)	(in '000m ³)	(in '000m ³)	(in '000m ³)	(in '000m ³)	(in '000m ³)	(in '000 kg)	(in '000kg)	(in '000kg)	(in '000kg)	(in '000m ³)
5	2	1	1	1	10	3	3	1	1	3

*Remark: Figure to be revised if necessary

Notes:

- (1) The performance targets are given in ETWB Technical Circular PS Clause 6(14).
- (2) The waste flow table shall also include C&D materials that are specified in the Contract to be imported for use at the Site.
- (3) Plastics refer to plastic bottles/containers, plastic sheets/foam from packaging material
- (4) The Contractor shall also submit the latest forecast of the total amount of C&D materials expected to be generated from the Works, together with a breakdown of the nature where the total amount of C&D materials expected to be generated from the Works is equal to or exceeding 50,000 m³. (ETWB Technical Circular PS Clause 5(4)(b) refers). [Delete Note (4) and the table above on the forecast, where inapplicable].