

China Harbour Engineering Company Limited

Contract No. HY/2010/02

Hong Kong – Zhuhai – Macao Bridge Hong Kong Boundary Crossing Facilities – Reclamation Works

Quarterly EM&A Summary Report for September 2016 – November 2016

[06/2017]

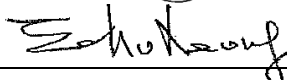
	Name	Signature
Prepared & Checked:	Y T Tang	
Reviewed, Approved and Certified:	Echo Leong (ETL)	

Version:	Rev. 0	Date: 20 June 2017
<p>Disclaimer</p> <p>This report is prepared for China Harbour Engineering Company Limited and is given for its sole benefit in relation to and pursuant to Contract No. HY/2010/02 Hong Kong-Zhuhai-Macao Bridge Hong Kong Boundary Crossing Facilities-Reclamation Works and may not be disclosed to, quoted to or relied upon by any person other than China Harbour Engineering Company Limited without our prior written consent. No person (other than China Harbour Engineering Company Limited) into whose possession a copy of this report comes may rely on this report without our express written consent and China Harbour Engineering Company Limited may not rely on it for any purpose other than as described above.</p>		

AECOM Asia Co. Ltd.
15/F, Grand Central Plaza, Tower 1, 138 Shatin Rural Committee Road, Shatin, NT, Hong Kong
Tel: (852) 3922 9000 Fax: (852) 2317 7609 www.aecom.com

21 June 2017

By Fax (3698 5999) and By Post

Ove Arup & Partners Hong Kong Ltd.
Chief Resident Engineer's Office
5 Ying Hei Road, Tung Chung, Lantau
Hong Kong

Attention: Mr. Paul Appleton

Dear Sir,

**Re: Agreement No. CE 48/2011 (EP)
Environmental Project Office for the
HZMB Hong Kong Link Road, HZMB Hong Kong Boundary Crossing Facilities,
and Tuen Mun-Chek Lap Kok Link – Investigation**

**Contract No. HY/2010/02 – HZMB HKBCF – Reclamation Works
Quarterly EM&A Report for September 2016 to November 2016**

Reference is made to the Environmental Team's submission of the Quarterly Environmental Monitoring & Audit Report for September 2016 to November 2016 certified by the ET Leader (ET's ref.: "60249820/C/RMKY17062001" dated 20 June 2017) and provided to us via e-mail on 20 June 2017.

We are pleased to inform you that we have no adverse comment on the captioned Quarterly Environmental Monitoring & Audit Report for September 2016 to November 2016.

Please be reminded that our verification to your report does not release any of your obligations in the EM&A Manual under the applicable Environmental Permit(s) for this Project.

Thank you very much for your attention and please feel free to contact the undersigned should you require further information.

Yours faithfully,
For and on behalf of
Ramboll Environ Hong Kong Limited



Raymond Dai
Independent Environmental Checker

c.c.	HyD	Mr. Vico Cheung	(By Fax: 3188 6614)
	HyD	Mr. Wai-Ping Lee	(By Fax: 3188 6614)
	AECOM	Ms. Echo Leong	(By Fax: 2317 7609)
	CHEC	Mr. Lim Kim Chuan	(By Fax: 2578 0413)

Internal: DY, YH, PSC, ENPO Site

TABLE OF CONTENTS

	PAGE
EXECUTIVE SUMMARY	3
1 INTRODUCTION	6
1.1 Background	6
1.2 Scope of Report	6
1.3 Contract Organization	7
1.4 Summary of Construction Works	8
2 SUMMARY OF EM&A PROGRAMME REQUIREMENTS	9
2.1 Monitoring Parameters	9
2.2 Environmental Quality Performance (Action/Limit Levels)	11
2.3 Environmental Mitigation Measures	11
3 MONITORING RESULTS	12
3.1 Air Quality Monitoring	12
3.2 Noise Monitoring	14
3.3 Water Quality Monitoring	15
3.4 Dolphin Monitoring	34
3.5 Environmental Site Inspection and Audit	35
4 ADVICE ON THE SOLID AND LIQUID WASTE MANAGEMENT STATUS	37
4.1 Summary of Solid and Liquid Waste Management	37
5 IMPLEMENTATION STATUS OF ENVIRONMENTAL MITIGATION MEASURES	38
5.1 Implementation Status of Environmental Mitigation Measures	38
6 SUMMARY OF EXCEEDANCES OF THE ENVIRONMENTAL QUALITY PERFORMANCE LIMIT	40
6.1 Summary of Exceedances of the Environmental Quality Performance Limit	40
7 SUMMARY OF COMPLAINTS, NOTIFICATION OF SUMMONS AND SUCCESSFUL PROSECUTIONS	41
7.1 Summary of Environmental Complaints, Notification of Summons and Successful Prosecutions	41
8 COMMENTS, RECOMMENDATIONS AND CONCLUSIONS	42
8.1 Comments on mitigation measures	42
8.2 Recommendations on EM&A Programme	43
8.3 Conclusions	44

List of Tables

Table 1.1	Contact Information of Key Personnel
Table 3.1	Summary of Number of Monitoring Events for 1-hr & 24-hr TSP Concentration
Table 3.2	Summary of Number of Exceedances for 1-hr & 24-hr TSP Monitoring
Table 3.3	Summary of Number of Monitoring Events for Impact Noise
Table 3.4	Summary of Number of Monitoring Exceedances for Impact Noise
Table 3.5	Summary of Water Quality Exceedances in September 2016 – November 2016
Table 3.6	Summary of Key Dolphin Survey Findings in September 2016 – November 2016
Table 3.7	Summary of STG and ANI encounter rates in September 2016 – November 2016

Figures

Figure 1	General Contract Layout Plan
Figure 2	Impact Air Quality and Noise Monitoring Stations and Wind Station
Figure 3	Impact Water Quality Monitoring Stations
Figure 4	Impact Dolphin Monitoring Line Transect Layout Map
Figure 5	Environmental Complaint Handling Procedure

List of Appendices

Appendix A	Contract Organization for Environmental Works
Appendix B	Three Month Rolling Construction Programmes
Appendix C	Implementation Schedule of Environmental Mitigation Measures (EMIS)
Appendix D	Summary of Action and Limit Levels
Appendix E	Graphical Presentation of Impact Air Quality Monitoring Results
Appendix F	Graphical Presentation of Impact Daytime Construction Noise Monitoring Results
Appendix G	Graphical Presentation of Impact Water Quality Monitoring Results
Appendix H	Impact Dolphin Monitoring Survey Findings and Analysis
Appendix I	Quarterly Summary of Waste Flow Table
Appendix J	Cumulative Statistics on Exceedances, Complaints, Notifications of Summons and Successful Prosecutions
Appendix K	Event Action Plan
Appendix L	Incident Report on Action Level or Limit Level Non-compliance for Impact Dolphin Monitoring

EXECUTIVE SUMMARY

Contract No. HY/2010/02 – Hong Kong-Zhuhai-Macao Bridge Hong Kong Boundary Crossing Facilities – Reclamation Works (here below, known as “the Contract”) mainly comprises reclamation at the northeast of the Hong Kong International Airport of an area of about 130-hectare for the construction of an artificial island for the development of the Hong Kong Boundary Crossing Facilities (HKBCF), and about 19-hectare for the southern landfall of the Tuen Mun - Chek Lap Kok Link (TMCLKL). It is a designated Project and is governed by the current permits for the Project, i.e. the amended Environmental Permits (EPs) issued on 11 April 2016 (EP-353/2009/K) and 13 March 2015 (EP-354/2009/D) (for TMCLKL Southern Landfall Reclamation only).

Ove Arup & Partners Hong Kong Limited (Arup) was appointed by Highways Department (HyD) as the consultants for the design and construction assignment for the Project’s reclamation works (i.e. the Engineer for the Contract).

China Harbour Engineering Company Limited (CHEC) was awarded by HyD as the Contractor to undertake the construction work of the Contract.

Ramboll Environ Hong Kong Limited. was employed by HyD as the Independent Environmental Checker (IEC) and Environmental Project Office (ENPO) for the Project.

AECOM Asia Co. Ltd. (AECOM) was appointed by CHEC to undertake the role of Environmental Team for the Contract for carrying out the environmental monitoring and audit (EM&A) works.

The construction phase of the Project under the EPs was commenced on 12 March 2012. The EM&A programme, including air quality, noise, water quality and dolphin monitoring and environmental site inspections, was commenced on 12 March 2012.

This report documents the findings of EM&A works conducted in the period between 1 September 2016 and 30 November 2016. As informed by the Contractor, major activities in the reporting quarter were:-

Marine-base

- Sloping Seawalls
- Rubble Mound Seawall
- Maintenance of silt curtain

Land-base

- Surcharge removal & laying
- Deep Cement Mixing
- Construction of Permanent Seawall
- Maintenance works of Site Office at Works Area WA2
- Maintenance works of Public Works Regional Laboratory at Works Area WA3
- Maintenance of Temporary Marine Access at Works Area WA2

A summary of monitoring and audit activities conducted in the reporting quarter is listed below:

24-hour Total Suspended Particulates (TSP) monitoring	16 sessions
1-hour TSP monitoring	16 sessions
Noise monitoring	13 sessions
Impact water quality monitoring	38 sessions
Impact dolphin monitoring	6 surveys
Joint Environmental site inspection	13 sessions

Breaches of Action and Limit Levels for Air Quality

All 1-Hour TSP and 24-Hour TSP results were below the Action and Limit Level in the reporting quarter.

Breaches of Action and Limit Levels for Noise

For construction noise, no exceedance was recorded at all monitoring stations in the reporting quarter.

Breaches of Action and Limit Levels for Water Quality

In September 2016, 1 action level exceedance of suspended solids was recorded at IS5 during ebb tide on 2 September 2016 and 2 action level exceedances of suspended solids were recorded at SR5 and SR7 during flood tide on 19 September 2016. After investigation, there is no adequate information to conclude the recorded exceedances are related to this Contract.

In October 2016, 5 action level exceedances of suspended solids were recorded in the reporting month. 3 action level exceedances of SS at IS(Mf)11, SR6 and SR7 of flood tide on 3 October 2016 were recorded, 1 action level exceedance of SS at SR6 was recorded during flood tide on 17 October 2016 and 1 action level exceedance of SS at SR6 was recorded during flood tide on 19 October 2016. These exceedances were considered not likely to be caused by this Contract's activities after investigation.

In November 2016, 11 action level exceedances and 1 limit level exceedance of suspended solids were recorded in the reporting month. Action Level Exceedances of SS at IS8 and SR4(N) at Mid-Flood tide on 14 November 2016; Action Level Exceedance of SS at IS10 and SR5 & Limit Level Exceedance of SS at SR6 at Mid-Flood tide on 16 November 2016; Action Level Exceedance of SS at IS(Mf)11, IS10, SR5, SR6, SR7 at Mid-Flood tide on 18 November 2016. Action Level Exceedance of SS at SR10A and SR10B(N) at Mid-Flood tide on 30 November 2016. These exceedances were considered not likely to be caused by this Contract's activities after investigation.

Breaches of Action and Limit Levels for Impact Dolphin Monitoring

One (1) Limit Level exceedance of dolphin monitoring was recorded in the reporting quarter. After investigation, it was concluded that the HZMB works is one of the contributing factors affecting the dolphins. It was also concluded the contribution of impacts due to the HZMB works as a whole (or individual marine contracts) cannot be quantified nor separate from the other stress factors. Event Action Plan for Impact Dolphin Monitoring was triggered. For detail of investigation, please refer to appendix L.

Implementation Status and Review of Environmental Mitigation Measures

Most of the recommended mitigation measures, as included in the EM&A programme, were implemented properly in the reporting quarter.

The recommended environmental mitigation measures effectively minimize the potential environmental impacts from the Project. The EM&A programme effectively monitored the environmental impacts from the construction activities and ensure the proper implementation of mitigation measures. No particular recommendation was advised for the improvement of the programme.

Moreover, regular review and checking on the construction methodologies, working processes and plants were carried out to ensure the environmental impacts were kept minimal and recommended environmental mitigation measures were implemented effectively.

Complaint, Notification of Summons and Successful Prosecution

One (1) water quality complaint was referred to the ENPO at 10:50 am on the 22 September 2016 by EPD; ENPO referred this complaint to this Contract on the same day. With referred to a complaint lodged by a member of the public about whitish effluent discharged from two flattop barges which departs from Tuen Mun on a daily basis. The complainant stated that the whitish effluent was discharged from these barges at sea area outside cellular structure cell no. C054 – C055 between 18:00 to 04:00, causing pollution, after investigation, there is no adequate information to conclude the complaint is related to this Contract.

One (1) environmental complaint was referred to the ENPO at 14:49 on the 9 November 2016 by EPD; ENPO referred this complaint to this Contract on 10 November 2016. With referred to the information provided. With referred to description provided by the complainant, with reference to a photo taken at 09:26 am on 7 November 2016 on a footbridge near Tung Chung Pier, muddy water was observed when a construction vessel 『長盛 308』 travelled from inside the works area of HZMB project - Scenic Hill section to Tung Chung Pier. After investigation, there is no adequate information to conclude the complaint is related to this Contract.

No notification of summons or prosecution was received in the reporting period

1 INTRODUCTION

1.1 Background

- 1.1.1 Contract No. HY/2010/02 – Hong Kong-Zhuhai-Macao Bridge Hong Kong Boundary Crossing Facilities – Reclamation Works (here below, known as “the Contract”) mainly comprises reclamation at the northeast of the Hong Kong International Airport of an area of about 130-hectare for the construction of an artificial island for the development of the Hong Kong Boundary Crossing Facilities (HKBCF), and about 19-hectare for the southern landfall of the Tuen Mun - Chek Lap Kok Link (TMCLKL).
- 1.1.2 The environmental impact assessment (EIA) reports (Hong Kong – Zhuhai – Macao Bridge Hong Kong Boundary Crossing Facilities – EIA Report (Register No. AEIAR-145/2009) (HKBCFEIA) and Tuen Mun – Chek Lap Kok Link – EIA Report (Register No. AEIAR-146/2009) (TMCLKLEIA), and their environmental monitoring and audit (EM&A) Manuals (original EM&A Manuals), for the Project were approved by Environmental Protection Department (EPD) in October 2009.
- 1.1.3 EPD subsequently issued the Environmental Permit (EP) for HKBCF in November 2009 (EP-353/2009) and the Variation of Environmental Permit (VEP) in June 2010 (EP-353/2009/A), November 2010 (EP-353/2009/B), November 2011 (EP-353/2009/C), March 2012 (EP-353/2009/D), October 2012 (EP-353/2009/E), April 2013 (EP-353/2009/F), August 2013 (EP-353/2009/G), January 2015 (EP-353/2009/H), July 2015 (EP-353/2009/I), February 2016 (EP-353/2009/J) and April 2016 (EP-353/2009/K). Similarly, EPD issued the Environmental Permit (EP) for TMCLKL in November 2009 (EP-354/2009) and the Variation of Environmental Permit (VEP) in December 2010 (EP-354/2009/A), January 2014 (EP-354/2009/B), December 2014 (EP-354/2009/C) and March 2015 (EP-354/2009/D).
- 1.1.4 The Project is a designated Project and is governed by the current permits for the Project, i.e. the amended EPs issued on 11 April 2016 (EP-353/2009/K) and 13 March 2015 (EP-354/2009/D) (for TMCLKL Southern Landfall Reclamation only).
- 1.1.5 A Contract Specific EM&A Manual, which included all Contract -relation contents from the original EM&A Manuals for the Contract, was issued in May 2012.
- 1.1.6 Ove Arup & Partners Hong Kong Limited (Arup) was appointed by Highways Department (HyD) as the consultants for the design and construction assignment for the Project’s reclamation works (i.e. the Engineer for the Contract).
- 1.1.7 China Harbour Engineering Company Limited (CHEC) was awarded by HyD as the Contractor to undertake the construction work of the Contract.
- 1.1.8 Ramboll Environ Hong Kong Limited was employed by HyD as the Independent Environmental Checker (IEC) and Environmental Project Office (ENPO) for the Project.
- 1.1.9 AECOM Asia Co. Ltd. (AECOM) was appointed by CHEC to undertake the role of Environmental Team for the Contract for carrying out the EM&A works.
- 1.1.10 The construction phase of the Project under the EPs was commenced on 12 March 2012.
- 1.1.11 According to the Contract Specific EM&A Manual, there is a need of an EM&A programme including air quality, noise, water quality and dolphin monitoring and environmental site inspections. The EM&A programme of the Contract commenced on 12 March 2012.

1.2 Scope of Report

- 1.2.1 This is the nineteenth quarterly EM&A Report under the Contract No. HY/2010/02 Hong Kong-Zhuhai-Macao Bridge Hong Kong Boundary Crossing Facilities – Reclamation Works. This report presents a summary of the environmental monitoring and audit works, list of activities and mitigation measures proposed by the ET for the Contract from 1 September 2016 to 30 November 2016.

1.3 Contract Organization

1.3.1 The Contract organization structure is shown in Appendix A. The key personnel contact names and numbers are summarized in Table 1.1.

Table 1.1 Contact Information of Key Personnel

Party	Position	Name	Telephone	Fax
Engineer's Representative (ER) (Ove Arup & Partners Hong Kong Limited)	Chief Resident Engineer	Paul Appleton	3698 5889	2698 5999
	Independent Environmental Checker	Raymond Dai	3465 2888	3465 2899
IEC / ENPO (Ramboll Environ Hong Kong Limited)	Environmental Project Office Leader	Y. H. Hui	3456 2850	3465 2899
	Environmental Officer	Louie Chan	36932254	2578 0413
Contractor (China Harbour Engineering Company Limited)	24-hour Hotline	Alan C.C. Yeung	9448 0325	--
	ET Leader	Echo Leong	3922 9280	2317 7609
ET (AECOM Asia Company Limited)				

1.4 Summary of Construction Works

1.4.1 The construction phase of the Project under the EP commenced on 12 March 2012.

1.4.2 As informed by the Contractor, details of the major works carried out in the reporting quarter are listed below:-

Marine-base

- Sloping Seawalls
- Rubble Mound Seawall
- Maintenance of silt curtain

Land-base

- Surcharge removal & laying
- Deep Cement Mixing
- Construction of Permanent Seawall
- Maintenance works of Site Office at Works Area WA2
- Maintenance works of Public Works Regional Laboratory at Works Area WA3
- Maintenance of Temporary Marine Access at Works Area WA2

1.4.3 The 3-month rolling construction programme of the Contract is shown in Appendix B.

1.4.4 The general layout plan of the Contract site showing the detailed works areas is shown in Figure 1.

1.4.5 The environmental mitigation measures implementation schedule are presented in Appendix C.

2 SUMMARY OF EM&A PROGRAMME REQUIREMENTS

2.1 Monitoring Parameters

- 2.1.1 The Contract Specific EM&A Manual designated 4 air quality monitoring stations, 2 noise monitoring stations, 21 water monitoring stations (9 Impact Stations, 7 Sensitive Receiver Stations and 5 Control/Far Field Stations) to monitor environmental impacts on air quality, noise and water quality respectively. Pre-set and fixed transect line vessel based dolphin survey was required in two AFCD designated areas (Northeast and Northwest Lantau survey areas). The impact dolphin monitoring at each survey area should be conducted twice per month.
- 2.1.2 For impact air quality monitoring, monitoring locations AMS2 (Tung Chung Development Pier) and AMS7 (Hong Kong SkyCity Marriott Hotel) were set up at the proposed locations in accordance with Contract Specific EM&A Manual. The conditional omission of Monitoring Station AMS6 was effective since 19 November 2012. For monitoring location AMS3 (Ho Yu College), as proposed in the Contract Specific EM&A Manual, approval for carrying out impact monitoring could not be obtained from the principal of the school. Permission on setting up and carrying out impact monitoring works at nearby sensitive receivers, like Caribbean Coast and Coastal Skyline, was also sought. However, approvals for carrying out impact monitoring works within their premises were not obtained. Impact air quality monitoring was conducted at site boundary of the site office area in Works Area WA2 (AMS3B) respectively. Same baseline and Action Level for air quality, as derived from the baseline monitoring data recorded at Ho Yu College, was adopted for this alternative air quality location.
- 2.1.3 For impact noise monitoring, monitoring locations NMS2 (Seaview Crescent Tower 1) was set up at the proposed locations in accordance with Contract Specific EM&A Manual. However, for monitoring location NMS3 (Ho Yu College), as proposed in the Contract Specific EM&A Manual, approval for carrying out impact monitoring could not be obtained from the principal of the school. Permission on setting up and carrying out impact monitoring works at nearby sensitive receivers, like Caribbean Coast and Coastal Skyline, was also sought. However, approvals for carrying out impact monitoring works within their premises were not obtained. Impact noise monitoring was conducted at site boundary of the site office area in Works Area WA2 (NMS3B) respectively. Same baseline noise level, as derived from the baseline monitoring data recorded at Ho Yu College was adopted for this alternative noise monitoring location. Reference is made to ET's proposal of relocation of air quality monitoring station (AMS7) dated on 2 February 2015, with no further comment received from IEC on 2 February 2015 and no objection received from EPD on 5 February 2015, the impact air quality monitoring station AMS7 (Hong Kong SkyCity Marriott Hotel) has been relocated to AMS7A (Chu Kong Air-Sea Union Transportation Company Limited) on 3 February 2015. Action Level for air quality, as derived from the baseline monitoring data recorded at Hong Kong SkyCity Marriott Hotel, was adopted for this alternative air quality location.
- 2.1.4 As informed by the premises owner of (AMS7A) - Chu Kong Air-Sea Union Transportation Co. LTD would not grant us the permission to install air quality monitoring equipment (High volume sampler) and conduct 1-hour TSP/24 hour TSP monitoring at the premises of Chu Kong Air-Sea Union Transportation Co. LTD after December 2015. In order to fulfil the EM&A requirement of this Contract, as permission to conduct impact air quality monitoring at the premise of Hong Kong SkyCity Marriott Hotel has been granted in December 2015, ET proposed relocation of air quality monitoring station (AMS7A) on 15 December 2015, with no further comment received from IEC on 15 December 2015 and no particular comment received from EPD on 21 December 2015, the impact air quality monitoring station AMS7A (Chu Kong Air-Sea Union Transportation Company Limited) has been relocated to AMS7 (Hong Kong SkyCity Marriott Hotel) on 30 December 2015. The impact air quality monitoring for December 2015 was conducted before the relocation of AQM Station from AMS7A to AMS7. The impact air quality monitoring has been conducted at AMS7 (Hong Kong SkyCity Marriott Hotel) since 1 January 2016, Action Level for air quality, as derived from the baseline monitoring data recorded at Hong Kong SkyCity Marriott Hotel will be adopted for this air quality monitoring location.
- 2.1.5 In accordance with the Contract Specific EM&A Manual, twenty-one stations were designated for impact water quality monitoring. The nine Impact Stations (IS) were chosen on the basis of their proximity to the reclamation and thus the greatest potential for water quality impacts, the seven Sensitive Receiver Stations (SR) were chosen as they are close to the key sensitive receives and the

five Control/ Far Field Stations (CS) were chosen to facilitate comparison of the water quality of the IS stations with less influence by the Project/ ambient water quality conditions.

- 2.1.6 Due to safety concern and topographical condition of the original locations of SR4 and SR10B, alternative impact water quality monitoring stations, naming as SR4(N) and SR10B(N), were adopted, which are situated in vicinity of the original impact water quality monitoring stations (SR4 and SR10B) and could be reachable. Same baseline and Action Level for water quality, as derived from the baseline monitoring data recorded, were adopted for these alternative impact water quality monitoring stations.
- 2.1.7 The monitoring locations used during the reporting quarter are depicted in Figures 2, 3 and 4 respectively.
- 2.1.8 Due to the commencement of marine work of the Expansion of Hong Kong International Airport into a Three-Runway System (3RS Project), a large portion of works site boundary will be established at the northern part of the existing airport Island. A joint meeting on 22 July 2016 among the various environmental teams of the HZMB contracts [Contract no.HY/2011/03, Contract no.HY/2010/02, Contract no.HY/2012/07, Contract no.HY/2012/08], Highways Department (HyD) and the Environmental Project Office (ENPO) of HZMB project noted the recent arrangement of works boundary of 3RS Project which delineates the boundary of the designated 3RS Project. The boundary, as detailed on the information provided to us by ENPO via email by 4 August 2016, will affect several water quality monitoring stations and the dolphin monitoring transect lines which are being used for conducting monitoring under Contract No. HY/2010/02. The EM&A Programme for the HZMB HKBCF Project will therefore be affected. As a result, ET proposed to IEC/ENPO via email on 20 September 2016 the following changes - relocation of water quality stations from SR5, IS10, CS(Mf)3 and Alteration of the transect lines of dolphin monitoring 2, 3, 4, 5, 6 and 7. IEC/ENPO commented the proposal on 30 September 2016. In addition, the details of proposal were further discussed on 14 October 2016 among ET of various contracts (HY/2010/02, HY/2011/03, HY/2012/07 and HY/2012/08) and ENPO. It was agreed that a revised proposal should be submitted again for IEC/ENPO's review. The required changes of impact water quality monitoring station and alternation of dolphin monitoring transect lines is under ET's review in November 2016 and revised proposal will tentatively be submitted in next reporting quarter.
- 2.1.9 The Contract Specific EM&A Manual also required environmental site inspections for air quality, noise, water quality, chemical, waste management, marine ecology and landscape and visual impact.

2.2 Environmental Quality Performance (Action/Limit Levels)

- 2.2.1 The environmental quality performance limits (i.e. Action and/or Limit Levels) of air and water quality monitoring were derived from the baseline air and water quality monitoring results at the respective monitoring stations, while the environmental quality performance limits of noise monitoring were defined in the EM&A Manual.
- 2.2.2 The environmental quality performance limits of air quality, noise and water monitoring are given in Appendix D.

2.3 Environmental Mitigation Measures

- 2.3.1 Relevant environmental mitigation measures were stipulated in the Particular Specification and EPs (EP-353/2009/K and EP-354/2009/D) (for TMCLKL Southern Landfall Reclamation only) for the Contractor to adopt. A list of environmental mitigation measures and their implementation statuses are given in Appendix C.

3 MONITORING RESULTS

3.1 Air Quality Monitoring

- 3.1.1 In accordance with the Contract Specific EM&A Manual, impact 1-hour Total Suspended Particulates (TSP) monitoring was conducted for at least three times every 6 days, while impact 24-hour TSP monitoring was carried out for at least once every 6 days at the 4 monitoring stations (AMS2, AMS3B, AMS6 and AMS7).
- 3.1.2 The monitoring locations for impact air quality monitoring are depicted in Figure 2. However, for AMS6 (Dragonair/CNAC (Group) Building), permission on setting up and carrying out impact monitoring works was sought, however, access to the premise has not been granted yet on this report issuing date.
- 3.1.3 As informed by the premises owner of (AMS7A) - Chu Kong Air-Sea Union Transportation Co. LTD would not grant us the permission to install air quality monitoring equipment (High volume sampler) and conduct 1-hour TSP/24 hour TSP monitoring at the premises of Chu Kong Air-Sea Union Transportation Co. LTD after December 2015. In order to fulfil the EM&A requirement of this Contract, as permission to conduct impact air quality monitoring at the premise of Hong Kong SkyCity Marriott Hotel has been granted in December 2015, ET proposed relocation of air quality monitoring station (AMS7A) on 15 December 2015, with no further comment received from IEC on 15 December 2015 and no particular comment received from EPD on 21 December 2015, the impact air quality monitoring station AMS7A (Chu Kong Air-Sea Union Transportation Company Limited) has been relocated to AMS7 (Hong Kong SkyCity Marriott Hotel) on 30 December 2015. The impact air quality monitoring for December 2015 was conducted before the relocation of AQM Station from AMS7A to AMS7. The impact air quality monitoring for this report quarter were conducted at AMS7 (Hong Kong SkyCity Marriott Hotel), Action Level for air quality, as derived from the baseline monitoring data recorded at Hong Kong SkyCity Marriott Hotel will be adopted for this air quality monitoring location.
- 3.1.4 The weather was mostly fine and sunny, with occasional cloudy in the reporting quarter. The major dust source in the reporting quarter included construction activities from the Project, as well as nearby traffic emissions.
- 3.1.5 The number of monitoring events and exceedances recorded in each month of the reporting quarter are presented in Table 3.1 and Table 3.2 respectively.

Table 3.1 Summary of Number of Monitoring Events for 1-hr & 24-hr TSP Concentration

Monitoring Parameter	Location	No. of monitoring events		
		Sept 16	Oct 16	Nov 16
1-hr TSP	AMS2	18	15	15
	AMS3B	18	15	15
	AMS7	18	15	15
24-hr TSP	AMS2	6	5	5
	AMS3B	6	5	5
	AMS7	6	5	5

Table 3.2 Summary of Number of Exceedances for 1-hr & 24-hr TSP Monitoring

Monitoring Parameter	Location	Level of Exceedance	Numbers of Exceedance		
			Sept 16	Oct 16	Nov 16
1-hr TSP	AMS2	Action	0	0	0
		Limit	0	0	0
	AMS3B	Action	0	0	0
		Limit	0	0	0
	AMS7	Action	0	0	0
		Limit	0	0	0
		Total	0	0	0
24-hr TSP	AMS2	Action	0	0	0
		Limit	0	0	0

	AMS3B	Action	0	0	0
		Limit	0	0	0
	AMS7	Action	0	0	0
		Limit	0	0	0
		Total	0	0	0

- 3.1.6 All 24-Hour TSP and 1-Hour TSP results were below the Action and Limit Level in the reporting quarter.
- 3.1.7 The event action plan is annexed in Appendix K.
- 3.1.8 Meteorological information collected from the wind station during the monitoring periods on the monitoring dates, as shown in Figure 2, including wind speed and wind direction, is annexed in Appendix H of monthly EM&A report September 2016, October 2016 and November 2016 respectively.
- 3.1.9 Due to electricity failure, the air quality monitoring at AMS3B (site office) originally scheduled from 12 - 13 September 2016 has been rescheduled to 13 -14 September 2016.

3.2 Noise Monitoring

- 3.2.1 Impact noise monitoring was conducted at the 2 monitoring stations (NMS2 and NMS3B) for at least once per week during 07:00 – 19:00 in the reporting quarter.
- 3.2.2 The monitoring locations used during the reporting quarter are depicted in Figure 2.
- 3.2.3 No Action or Limit Level Exceedance of construction noise was recorded in the reporting quarter.
- 3.2.4 Major noise sources during the noise monitoring included construction activities of the Project and nearby traffic noise.
- 3.2.5 The number of impact noise monitoring events and exceedances are summarized in Table 3.3 and Table 3.4 respectively.

Table 3.3 Summary of Number of Monitoring Events for Impact Noise

Monitoring Parameter	Location	No. of monitoring events		
		Sept 16	Oct 16	Nov 16
	NMS2	5	4	4
	NMS3B	5	4	4

Table 3.4 Summary of Number of Monitoring Exceedances for Impact Noise

Monitoring Parameter	Location	Level of Exceedance	Level of Exceedance		
			Sept 16	Oct 16	Nov 16
	NMS2	Action	0	0	0
		Limit	0	0	0
	NMS3B	Action	0	0	0
		Limit	0	0	0
		Total	0	0	0

- 3.2.6 The graphical plots of the trends of the monitoring results are provided in Appendix F. No specific trend of the monitoring results or existence of persistent pollution source was noted.
- 3.2.7 The event action plan is annexed in Appendix K.

3.3 Water Quality Monitoring

3.3.1 The monitoring locations used during the reporting quarter are depicted in Figure 3.

Table 3.5 Summary of Water Quality Exceedances in September 2016 – November 2016

Station	Exceedance Level	DO (S&M)		DO (Bottom)		Turbidity		SS		Total	
		Ebb	Flood	Ebb	Flood	Ebb	Flood	Ebb	Flood	Ebb	Flood
IS5	Action	0	0	0	0	0	0	1 (2 Sept 16)	0	1	0
	Limit	0	0	0	0	0	0	0	0	0	0
IS(Mf)6	Action	0	0	0	0	0	0	0	0	0	0
	Limit	0	0	0	0	0	0	0	0	0	0
IS7	Action	0	0	0	0	0	0	0	0	0	0
	Limit	0	0	0	0	0	0	0	0	0	0
IS8	Action	0	0	0	0	0	0	0	(1) 14 Nov 2016	0	1
	Limit	0	0	0	0	0	0	0	0	0	0
IS(Mf)9	Action	0	0	0	0	0	0	0	0	0	0
	Limit	0	0	0	0	0	0	0	0	0	0
IS10	Action	0	0	0	0	0	0	0	(2) 16 Nov 2016; 18 Nov 2016,	0	2
	Limit	0	0	0	0	0	0	0	0	0	0
IS(Mf)11	Action	0	0	0	0	0	0	0	(2) 3 Oct 16, 18 Nov 2016	0	2
	Limit	0	0	0	0	0	0	0	0	0	0
IS(Mf)16	Action	0	0	0	0	0	0	0	0	0	0
	Limit	0	0	0	0	0	0	0	0	0	0
IS17	Action	0	0	0	0	0	0	0	0	0	0
	Limit	0	0	0	0	0	0	0	0	0	0
SR3	Action	0	0	0	0	0	0	0	0	0	0
	Limit	0	0	0	0	0	0	0	0	0	0
SR4(N)	Action	0	0	0	0	0	0	0	(1) 14 Nov 2016	0	1
	Limit	0	0	0	0	0	0	0	0	0	0
SR5	Action	0	0	0	0	0	0	0	(3) 16 Nov 2016; 18 Nov 2016, 19 Sept 16	0	3
	Limit	0	0	0	0	0	0	0	0	0	0
SR6	Action	0	0	0	0	0	0	0	(4) 18 Nov 2016; 3, 17 and 19 Oct 16	0	4

Station	Exceedance Level	DO (S&M)		DO (Bottom)		Turbidity		SS		Total	
		Ebb	Flood	Ebb	Flood	Ebb	Flood	Ebb	Flood	Ebb	Flood
	Limit	0	0	0	0	0	0	0	(1) 16 Nov 2016	0	1
SR7	Action	0	0	0	0	0	0	0	(3) 18 Nov 16; 19 Sept 16, 3 Oct 16	0	3
	Limit	0	0	0	0	0	0	0	0	0	0
SR10A	Action	0	0	0	0	0	0	0	(1) 30 Nov 2016	0	1
	Limit	0	0	0	0	0	0	0	0	0	0
SR10B (N)	Action	0	0	0	0	0	0	0	(1) 30 Nov 2016	0	1
	Limit	0	0	0	0	0	0	0	0	0	0
Total	Action	0	0	0	0	0	0	1	18	19	
	Limit	0	0	0	0	0	0	0	1	1	

Note: S: Surface;
 M: Mid-depth;

3.3.2 1 (One) action level exceedance of suspended solids was recorded at IS5 during ebb tide on 2 September 2016.

3.3.2.1 Below layout map shows that marine based construction works such as seawall construction was carried out at Portion A and Portion B of HKBCF Reclamation Works:

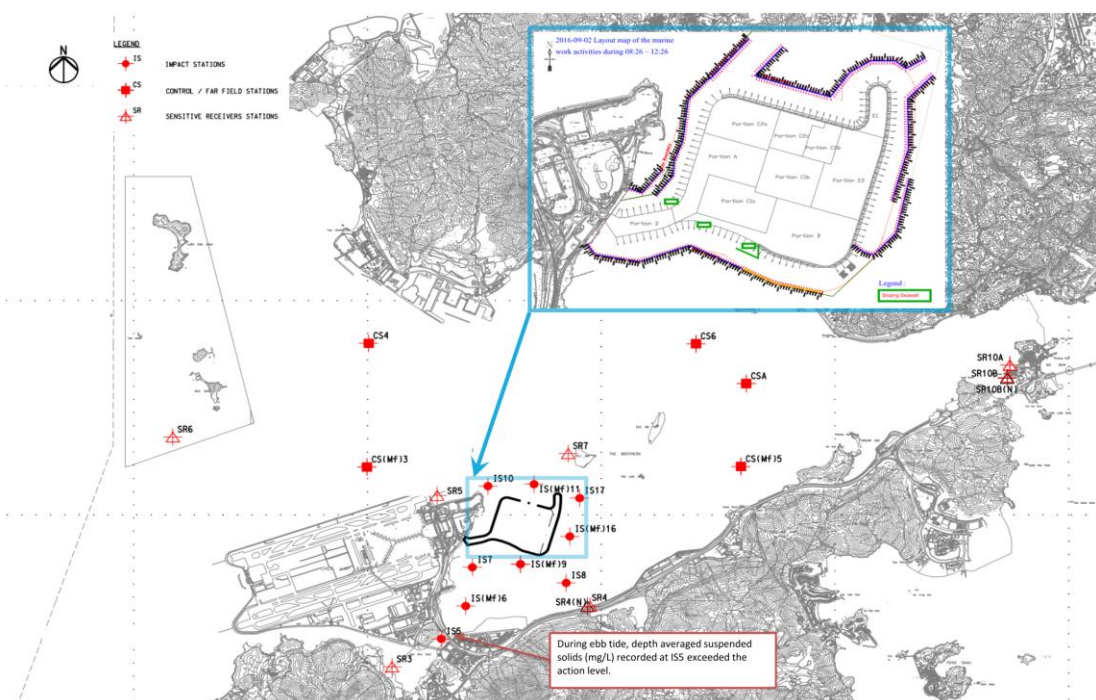

- 3.3.2.2 Exceedances recorded at IS5 during ebb tide are unlikely due to marine based construction activities of the Contract because:
- 3.3.2.3 With reference to the silt curtain checking record, no defect was observed at southern part of the perimeter silt curtain which is facing IS5.
- 3.3.2.4 With referred to the above layout map, marine based construction work such as seawall construction were conducted at Portion A and Portion B. however no silt plume was observed to flow from the inside of the perimeter silt curtain to the outside of the perimeter silt curtain when monitoring was conducted during ebb tide. (Also see blow Photo record 1 for sea condition observed on 2 September 2016 during ebb tide)



- 3.3.2.5 Also, turbidity and suspended solids levels recorded at IS7, IS(Mf)9 and IS(Mf)6 were below the action and limit level. This indicates that the turbidity and suspended solids levels recorded at monitoring stations closer to the active works, were not adversely affected.
- 3.3.2.6 After investigation, there is no adequate information to conclude the recorded exceedances are related to this Contract.
- 3.3.2.7 Action taken under the action plan:
1. Not applicable as SS was not measured in situ;
 2. After considering the above mentioned investigation results, it appears that it was unlikely that the suspended solids exceedance was attributed to active construction activities of this Contract;
 3. IEC, Contractor, ER and EPD were informed via email;
 4. Monitoring data, all plant, equipment and Contractor's working methods were checked;
 5. Since it is considered that the suspended solids exceedance is unlikely to be contract related, as such, actions 5-7 under the EAP are not considered applicable.
- 3.3.2.8 Nevertheless, the Contractor was reminded to ensure provision of ongoing maintenance to the silt curtains and to carry out maintenance work once defects were found.
- 3.3.2.9 Maintenance work of the silt curtain was carried out by the Contractor on a daily basis except Sunday and public holiday.

3.3.3 2 (Two) action level exceedances of suspended solids were recorded at SR5 and SR7 during flood tide on 19 September 2016.

3.3.3.1 Below layout map shows that marine based construction works such as seawall construction was carried out at Portion B and Portion D of HKBCF Reclamation Works:

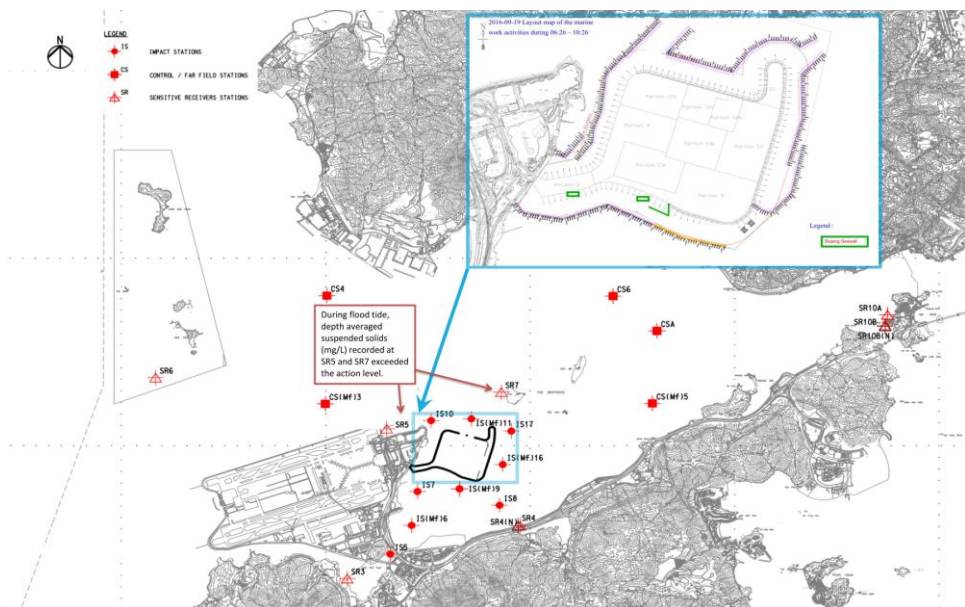

3.3.3.2 Exceedances recorded at SR5 and SR7 during flood tide are unlikely due to marine based construction activities of the Contract because:

3.3.3.3 With reference to the silt curtain checking record, no defect was observed at northern part of the perimeter silt curtain which are facing SR5 and SR7

3.3.3.4 With referred to the above layout map, no marine based construction work of this Contract was conducted at the north side of HKBCF reclamation work. In addition, no silt plume was observed to flow from the inside of the perimeter silt curtain to the outside of the perimeter silt curtain when monitoring was conducted during flood tide. (Also see below Photo record 1 for sea condition observed on 19 September 2016 during flood tide.)



- 3.3.3.5 Also, turbidity and suspended solids levels recorded at IS10 and IS(Mf)11 were below the action and limit level.
- 3.3.3.6 This indicates that the turbidity and suspended solids levels recorded at monitoring stations closer to the active works, were not adversely affected.
- 3.3.3.7 As such, the exceedances recorded at SR5 and SR7 was unlikely attribute to the active works of this Contract. After investigation, there is no adequate information to conclude the recorded exceedances are related to this Contract.
- 3.3.3.8 Action taken under the action plan:
1. Not applicable as SS was not measured in situ;
 2. After considering the above mentioned investigation results, it appears that it was unlikely that the suspended solids exceedance was attributed to active construction activities of this Contract;
 3. IEC, Contractor, ER and EPD were informed via email;
 4. Monitoring data, all plant, equipment and Contractor's working methods were checked;
 5. Since it is considered that the suspended solids exceedance is unlikely to be contract related, as such, actions 5-7 under the EAP are not considered applicable.
- 3.3.3.9 Nevertheless, the Contractor was reminded to ensure provision of ongoing maintenance to the silt curtains and to carry out maintenance work once defects were found.
- 3.3.3.10 Maintenance work of the silt curtain was carried out by the Contractor on a daily basis except Sunday and public holiday.

3.3.4 3 (Three) action level exceedances of SS at IS(Mf)11, SR6 and SR7 of flood tide on 3 October 2016 were recorded.

3.3.4.1 Below layout map shows that no marine based construction works were carried out at HKBCF Reclamation Works:

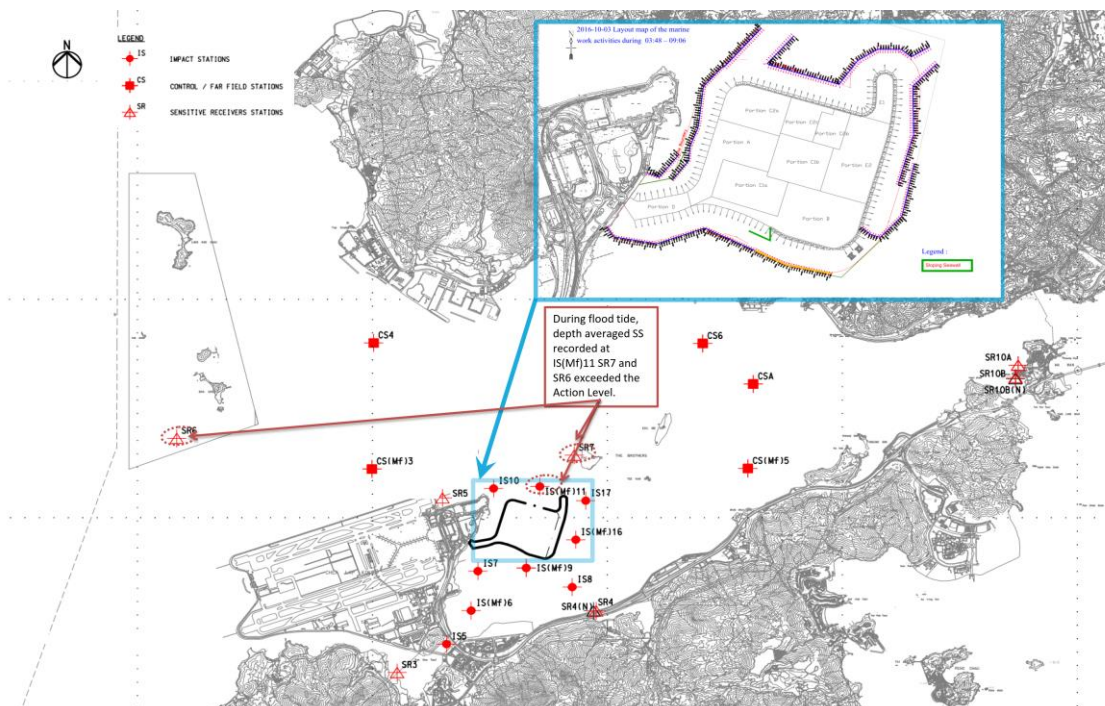

3.3.4.2 Exceedances recorded at IS(Mf)11, SR6 and SR7 during flood tide are unlikely due to marine based construction activities of the Contract because:

3.3.4.3 With refer to the layout map above, no marine based construction works were conducted during flood tide on 3 October 2016, as such, it is unlikely to cause the exceedance of SS at IS(Mf)11, SR6 and SR7.

3.3.4.4 In addition, with referred to silt curtain checking record of 3 October 2016, no defects of the silt curtain was observed.

3.3.4.5 With referred to monitoring record, no sediment plume has been observed to flow from the inside of the perimeter silt curtain to the outside of the perimeter silt curtain during flood tide on 3 October 2016.

3.3.4.6 No exceedance were recorded at the impact water quality monitoring stations near the open silt curtain accesses at the north and north-east of the HKBCF island such as IS10 and IS17.

3.3.4.7 The exceedances were likely due to local effects in the vicinity of IS(Mf)11, SR6 and SR7 respectively.

3.3.4.8 As such, the exceedances recorded at IS(Mf)11, SR6 and SR7 recorded during flood tide on 3 October 2016 were unlikely to be Contract related.

3.3.4.9 Action taken under the action plan:

1. Not applicable as SS was not measured in situ;
2. After considering the above mentioned investigation results, it appears that it was unlikely that the suspended solids exceedance was attributed to active construction activities of this Contract;
3. IEC, Contractor, ER and EPD were informed via email;
4. Monitoring data, all plant, equipment and Contractor's working methods were checked;

5. Since it is considered that the suspended solids exceedance is unlikely to be contract related, as such, actions 5-7 under the EAP are not considered applicable.
- 3.3.4.10 Nevertheless, the Contractor was reminded to ensure provision of ongoing maintenance to the silt curtains and to carry out maintenance work once defects were found.
- 3.3.4.11 Maintenance work of the silt curtain will be provided by the Contractor on a daily basis except Sunday and public holiday, when defects were found.

3.3.5 1 action level exceedance of suspended solids was recorded at SR6 during flood tide on 17 October 2016.

3.3.5.1 With refer to the layout map below, no marine based construction works were conducted during flood tide on 17 October 2016, as such, it is unlikely to cause the exceedance of SS at SR6.

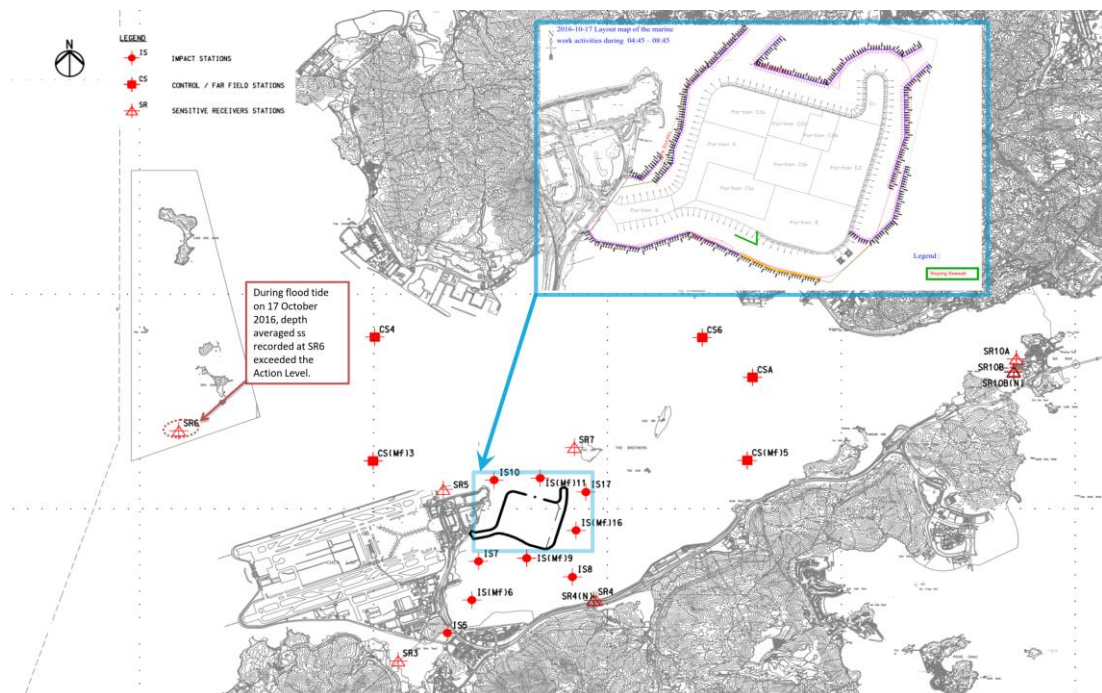

3.3.5.2 Exceedance recorded at SR6 during flood tide is unlikely due to marine based construction activities of the Contract because:

3.3.5.3 With refer to the layout map above, no marine based construction works were conducted during flood tide on 17 October 2016, as such, it is unlikely to cause the exceedance of SS at SR6.

3.3.5.4 In addition, with referred to silt curtain checking record of 17 October 2016, no defects of the silt curtain was observed.

3.3.5.5 With referred to monitoring record, no sediment plume has been observed to flow from the inside of the perimeter silt curtain to the outside of the perimeter silt curtain during flood tide on 17 October 2016.

3.3.5.6 No exceedance was recorded at the impact water quality monitoring station(s) at the upstream of SR6 and closest to site boundary, such as IS10, IS(Mf)11 and IS17 on 17 October 2016. Therefore, this indicates that the exceedance recorded at SR6 during flood tide on 17 October 2016 was unlikely to be Project related.

3.3.5.7 The exceedance was likely due to local effects in the vicinity of SR6.

3.3.5.8 Action taken under the action plan:

1. Not applicable as SS was not measured in situ;
2. After considering the above mentioned investigation results, it appears that it was unlikely that the suspended solids exceedance was attributed to active construction activities of this Contract;
3. IEC, Contractor, ER and EPD were informed via email;
4. Monitoring data, all plant, equipment and Contractor's working methods were checked;
5. Since it is considered that the suspended solids exceedance is unlikely to be contract related, as such, actions 5-7 under the EAP are not considered applicable.

- 3.3.5.9 Nevertheless, the Contractor was reminded to ensure provision of ongoing maintenance to the silt curtains and to carry out maintenance work once defects were found.
- 3.3.5.10 Maintenance work of the silt curtain will be provided by the Contractor on a daily basis except Sunday and public holiday, when defects were found.

- 3.3.6 1 action level exceedance of suspended solids was recorded at SR6 during flood tide on 19 October 2016.
- 3.3.6.1 With refer to the layout map below, no marine based construction works were conducted during flood tide on 19 October 2016, as such, it is unlikely to cause the exceedance of SS at SR6.

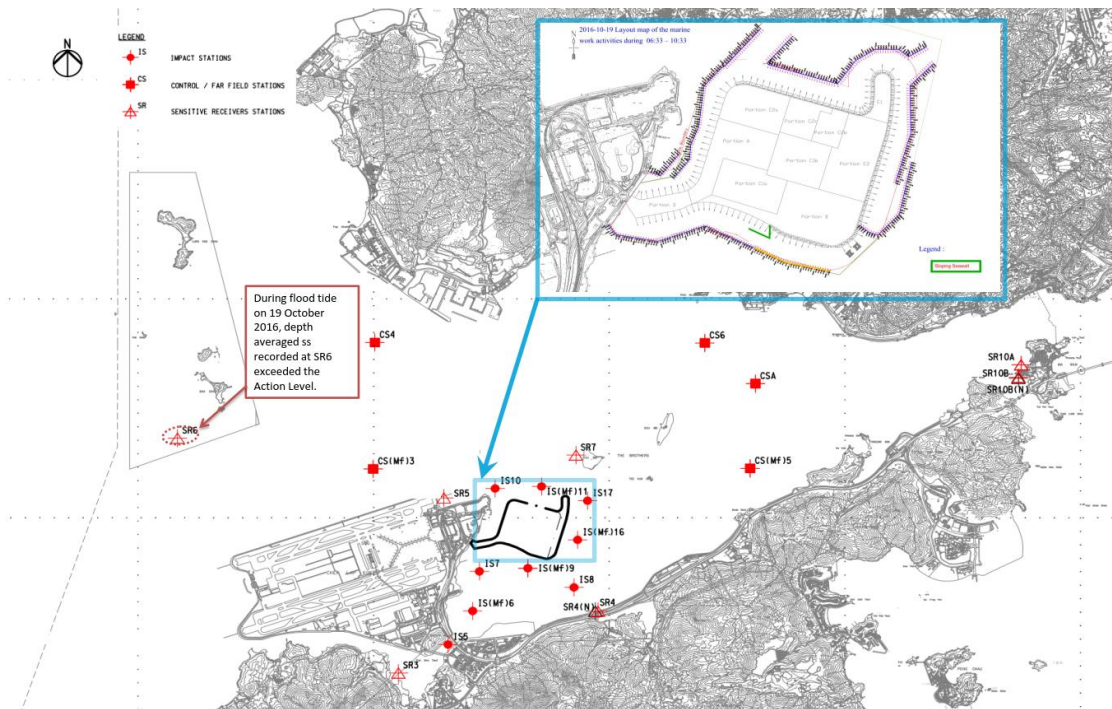

- 3.3.6.2 Exceedance recorded at SR6 during flood tide is unlikely due to marine based construction activities of the Contract because:
- 3.3.6.3 With referred to the layout map attached, no marine based construction works were conducted during flood tide on 19 October 2016, as such, it is unlikely to cause the exceedance of SS at SR6.
- 3.3.6.4 In addition, with referred to silt curtain checking record of 19 October 2016, no defects of the silt curtain was observed.
- 3.3.6.5 With referred to monitoring record, no sediment plume has been observed to flow from the inside of the perimeter silt curtain to the outside of the perimeter silt curtain during flood tide on 19 October 2016.
- 3.3.6.6 No exceedance was recorded at the impact water quality monitoring station(s) at the upstream of SR6 and closest to site boundary, such as IS10, IS(Mf)11 and IS17 during flood tide on 19 October 2016. Therefore, this indicates that the exceedance recorded at SR6 during flood tide on 19 October 2016 was unlikely to be Project related.
- 3.3.6.7 The exceedance was likely due to local effects in the vicinity of SR6.
- 3.3.6.8 Action taken under the action plan:
 1. Not applicable as SS was not measured in situ;
 2. After considering the above mentioned investigation results, it appears that it was unlikely that the suspended solids exceedance was attributed to active construction activities of this Contract;
 3. IEC, Contractor, ER and EPD were informed via email;
 4. Monitoring data, all plant, equipment and Contractor's working methods were checked;
 5. Since it is considered that the suspended solids exceedance is unlikely to be contract related, as such, actions 5-7 under the EAP are not considered applicable.

- 3.3.6.9 Nevertheless, the Contractor was reminded to ensure provision of ongoing maintenance to the silt curtains and to carry out maintenance work once defects were found.
- 3.3.6.10 Maintenance work of the silt curtain will be provided by the Contractor on a daily basis except Sunday and public holiday, when defects were found.

3.3.7 Action Level Exceedances of SS at IS8 and SR4(N) were recorded at Mid-Flood tide on 14 November 2016;

3.3.7.1 Below layout map shows that no marine based construction works were carried out at HKBCF Reclamation Works:

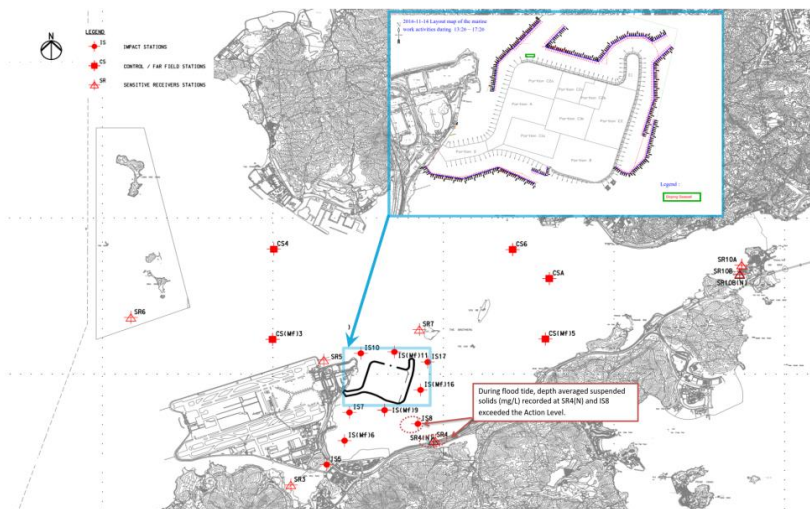

3.3.7.2 Exceedances recorded at SR4(N) and IS8 during mid-flood tide are unlikely due to marine based construction activities of the Contract because:

3.3.7.3 With reference to the silt curtain checking record, no defect was observed at southern and southeastern parts of the perimeter silt curtain which are close to monitoring station SR4(N) and IS8.

3.3.7.4 With reference to the attached layout map, marine based construction work such as construction of sloping seawall was conducted at Portion C2a, according to the water flow direction during flood tide, such active work is unlikely to affect water quality at monitoring station SR4(N) and IS8.

3.3.7.5 With referred to monitoring record, no silt plume was observed to flow from the inside of the perimeter silt curtain to the outside of the perimeter silt curtain when monitoring was conducted during flood tide.

3.3.7.6 Also, turbidity and suspended solids levels recorded at IS10, SR5, IS(Mf)11, IS7, IS(Mf)9 and IS(Mf)16 were below the action and limit level. This indicates that the turbidity and suspended solids levels recorded at monitoring stations closer to the active works, were not adversely affected. As such, the exceedances recorded at SR4(N) and IS8 were unlikely attribute to the active works of this Contract.

3.3.7.7 As confirmed with Contractor of HY/2010/02, this Contract did not have any construction vessels working outside the site boundary of Contract HY/2010/02 on 14 November 2016 (also refer to the attached layout map).

3.3.7.8 The exceedances were likely due to local effects in the vicinity of SR4(N) and IS8.

3.3.7.9 After investigation, there is no adequate information to conclude the recorded exceedances are related to this Contract.

3.3.7.10 Action taken under the action plan:

1. Not applicable as SS was not measured in situ;
2. After considering the above mentioned investigation results, it appears that it was unlikely that the suspended solids exceedance was attributed to active construction activities of this Contract;
3. IEC, Contractor and ER were informed via email;
4. Monitoring data, all plant, equipment and Contractor's working methods were checked;
5. Since it is considered that the suspended solids exceedance is unlikely to be contract related, as such, actions 5-7 under the EAP are not considered applicable.

- 3.3.7.11 Nevertheless, the Contractor was reminded to ensure provision of ongoing maintenance to the silt curtains and to carry out maintenance work once defects were found.
- 3.3.7.12 The Contractor was reminded that maintenance work of the silt curtain should be carried out on a daily basis except Sunday and public holiday, as necessary.
- 3.3.7.13 The Contractor was reminded to adhere to the environmental permit requirement and undertake the necessary mitigation measures after the realignment of the perimeter silt curtain of HKBCF Reclamation Works, as necessary.

3.3.8 Action Level Exceedance of SS at IS10 and SR5 & Limit Level Exceedance of SS at SR6 were recorded at Mid-Flood tide on 16 November 2016;

3.3.8.1 Below layout map shows active works conducted on 16 Nov 2016. Construction works such as rock filling was conducted near portion C2a of the HKBCF Reclamation Works on 16 November 2016.

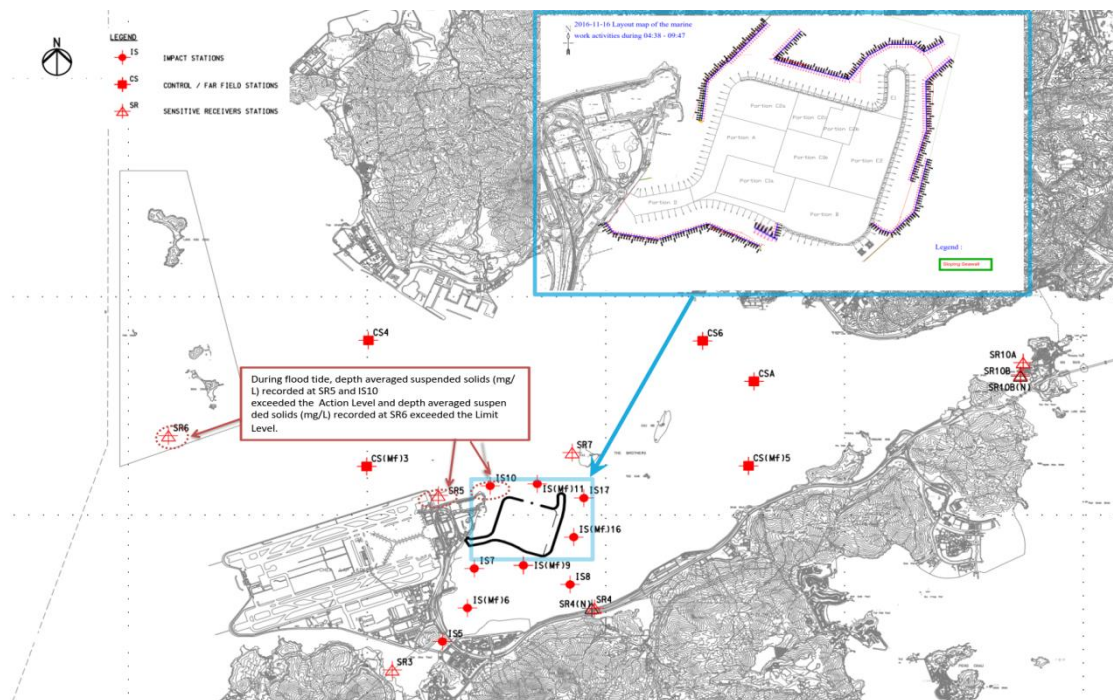

3.3.8.2 Exceedances recorded at IS10, SR5 and SR6 during mid-flood tide are unlikely due to marine based construction activities of the Project because:

3.3.8.3 With reference to the silt curtain checking record, defects were not observed at northwest part of the perimeter silt curtain which are close to the IS10 and SR5.

3.3.8.4 With referred to the layout map attached, no marine construction activities was conducted during flood tide on 16 November 2016. In addition, no silt plume was observed to flow from the inside of the perimeter silt curtain to the outside of the perimeter silt curtain when monitoring was conducted during flood tide.

3.3.8.5 Also, turbidity level recorded at IS10, SR5, SR6 and CS(Mf)3 were below the action and limit level. This indicates the turbidity level at area near IS10, SR5, SR6 and CS(Mf)3 were not adversely affected.

3.3.8.6 The exceedances were likely due to local effects in the vicinity of IS10, SR5 and SR6.

3.3.8.7 After investigation, there is no adequate information to conclude the recorded exceedances are related to this Contract.

3.3.8.8 Action taken under the action plan:

1. Not applicable as SS was not measured in situ;
2. After considering the above mentioned investigation results, it appears that it was unlikely that the suspended solids exceedance was attributed to active construction activities of this Contract;
3. IEC, Contractor, ER and EPD were informed via email;
4. Monitoring data, all plant, equipment and Contractor's working methods were checked;
5. Since it is considered that the suspended solids exceedance is unlikely to be contract related, as such, actions 5-7 under the EAP are not considered applicable.

- 3.3.8.9 Nevertheless, the Contractor was reminded to ensure provision of ongoing maintenance to the silt curtains and to carry out maintenance work once defects were found.
- 3.3.8.10 The Contractor was reminded that maintenance work of the silt curtain should be carried out on a daily basis except Sunday and public holiday, as necessary.
- 3.3.8.11 The Contractor was reminded to adhere to the environmental permit requirement and undertake the necessary mitigation measures after the realignment of the perimeter silt curtain of HKBCF Reclamation Works, as necessary.

- 3.3.9 Action Level Exceedance of SS at IS(Mf)11, IS10, SR5, SR6 and SR7 were recorded at Mid-Flood tide on 18 November 2016;
- 3.3.9.1 Below layout map shows active works conducted on 18 Nov 2016. Construction of seawall was conducted at Portion C2a and Portion B the HKBCF Reclamation Works.

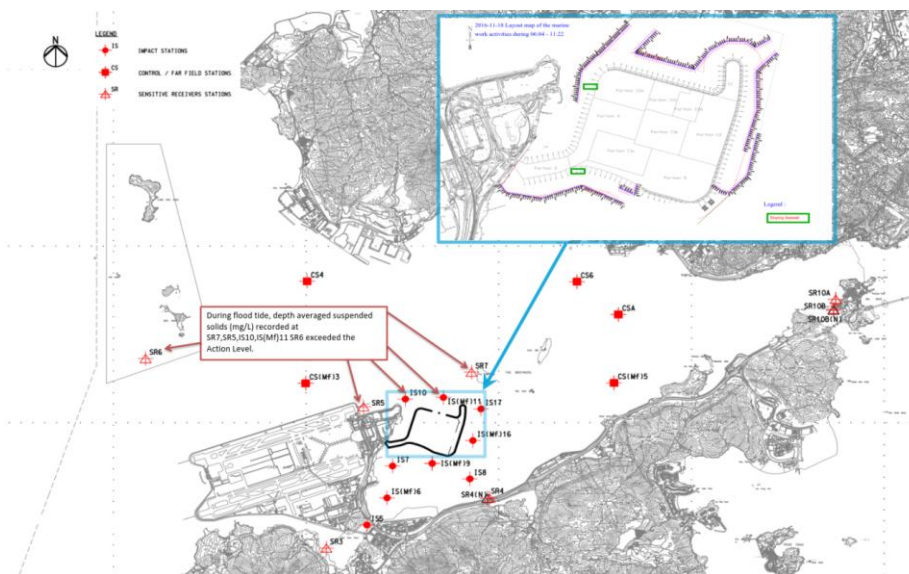

- 3.3.9.2 Exceedance recorded at IS(Mf)11, IS10, SR5, SR6 and SR7 during mid-flood tide are unlikely due to marine based construction activities of the Project because:
- 3.3.9.3 With reference to the silt curtain checking record, a minor disconnection of floating pipe at northeast corner of the perimeter silt curtain was noted, the location is near the northeast marine access of HKBCF Reclamation Works. However, this was subsequently rectified by the Contractor. Defect was not observed at the rest northern part of the perimeter silt curtain, in particular, no defects was observed at section of perimeter silt curtain close to active works.
- 3.3.9.4 Construction of seawall was conducted at Portion C2a and Portion B the HKBCF Reclamation Works during flood tide on 18 November 2016 but no silt plume was observed to flow from the inside of the perimeter silt curtain to the outside of the perimeter silt curtain when monitoring was conducted at IS(Mf)11, IS10 and SR5; no silt plume was observed when monitoring was conducted at monitoring station SR6 and SR7.
- 3.3.9.5 Also, turbidity level recorded at IS(Mf)11, IS10, SR5, SR6 and SR7 were below the action and limit level. This indicates the turbidity level at area near IS(Mf)11, IS10, SR5, SR6 and SR7 was not adversely affected. In addition, no turbidity and suspended solids exceedance was recorded at water quality monitoring stations IS7, IS(Mf)6 and IS(Mf)9 which is located near Portion B where seawall construction was undertaken, this indicates that the turbidity and suspended solids near IS7, IS(Mf)6 and IS(Mf)9, were not adversely affected.
- 3.3.9.6 The exceedances were likely due to local effects in the vicinity of IS(Mf)11, IS10, SR5, SR6 and SR7 during flood tide.
- 3.3.9.7 After investigation, there is no adequate information to conclude the recorded exceedances are related to this Contract.
- 3.3.9.8 Action taken under the action plan:
1. Not applicable as SS was not measured in situ;
 2. After considering the above mentioned investigation results, it appears that it was unlikely that the suspended solids exceedance was attributed to active construction activities of this Contract;

3. IEC, Contractor and ER were informed via email;
 4. Monitoring data, all plant, equipment and Contractor's working methods were checked;
 5. Since it is considered that the suspended solids exceedance is unlikely to be contract related, as such, actions 5-7 under the EAP are not considered applicable.
- 3.3.9.9 Nevertheless, the Contractor was reminded to ensure provision of ongoing maintenance to the silt curtains and to carry out maintenance work once defects were found.
- 3.3.9.10 Maintenance work of the silt curtain was carried out by the Contractor on a daily basis except Sunday and public holiday.
- 3.3.9.11 The Contractor was reminded to adhere to the environmental permit requirement and undertake the necessary mitigation measures after the realignment of the perimeter silt curtain of HKBCF Reclamation Works, as necessary.

3.3.10 Action Level Exceedance of SS at SR10A and SR10B(N) were recorded at Mid-Flood tide on 30 November 2016;

3.3.10.1 Below layout map shows that there had no marine based construction works conducted on 30 Nov 2016 during flood tide.

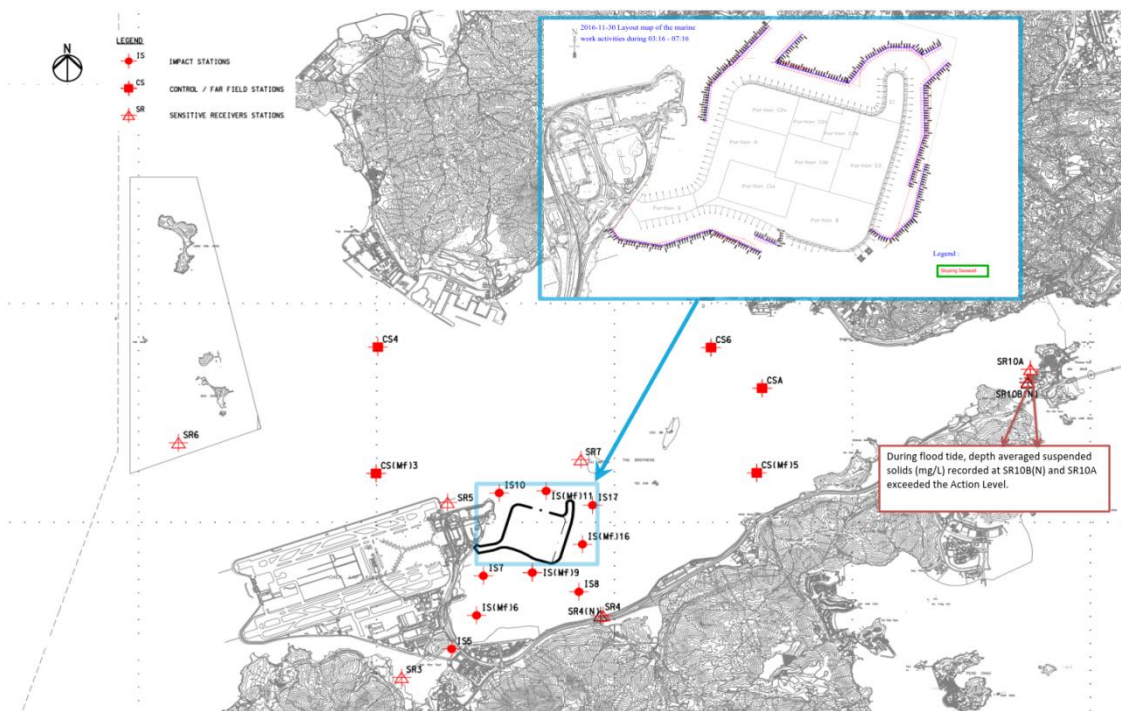

3.3.10.2 Exceedance was not due to marine based construction works of the Project because:

3.3.10.3 IS(Mf)11, SR5 and IS10 are located downstream and closer to the active works than monitoring station SR10B(N) and SR10A during flood tide. Depth Averaged Suspended Solids (SS) values (in mg/L) recorded during flood tide on the same day at IS(Mf)11, SR5 and IS10 were below the Action and Limit Level which indicates this Contract is unlikely to contribute to the action level exceedance recorded at SR10B(N).

3.3.10.4 The monitoring location of monitoring station SR10B(N) and SR10A are considered upstream and remote to HKBCF Reclamation Works during flood tide. Therefore it was unlikely that the exceedance recorded at SR10B(N) and SR10A during flood tide was due to activities of HKBCF Reclamation Works

3.3.10.5 With reference to the silt curtain checking record, no defects of the perimeter silt curtain was observed on 30 November 2016.

3.3.10.6 With referred to the layout map attached no marine based constructio work was conducted during flood tide on 30 November 2016, it was unlikely that the exceedance recorded at SR10B(N) and SR10A during flood tide was due to activities of this Contract

3.3.10.7 The exceedance was likely due to local effects in the vicinity of SR10B(N) and SR10A

3.3.10.8 After investigation, there is no adequate information to conclude the recorded exceedances are related to this Contract.

3.3.10.9 Action taken under the action plan:

1. Not applicable as SS was not measured in situ;
2. After considering the above mentioned investigation results, it appears that it was unlikely that the suspended solids exceedance was attributed to active construction activities of this Contract;

3. IEC, Contractor and ER were informed via email;
 4. Monitoring data, all plant, equipment and Contractor's working methods were checked;
 5. Since it is considered that the suspended solids exceedance is unlikely to be contract related, as such, actions 5-7 under the EAP are not considered applicable.
- 3.3.10.10 Nevertheless, the Contractor was reminded to ensure provision of ongoing maintenance to the silt curtains and to carry out maintenance work once defects were found.
- 3.3.10.11 Maintenance work of the silt curtain was carried out by the Contractor on a daily basis except Sunday and public holiday, as necessary.
- 3.3.10.12 The Contractor was reminded to adhere to the environmental permit requirement and undertake the necessary mitigation measures after the realignment of the perimeter silt curtain of HKBCF Reclamation Works, as necessary.
- 3.3.11 No other exceedance was recorded at all monitoring stations in the reporting quarter.
- 3.3.12 The scheduled impact water quality monitoring event for flood tide of 9 September 2016 was cancelled due thunderstorm Signal was hoisted and lightning event was recorded at the water quality monitoring area.
- 3.3.13 The scheduled impact water quality monitoring on 17 October 2016 at CS6, CSA, SR10A and SR10B(N) during mid-ebb tide was cancelled due to Strong Wind Signal No. 3 was hoisted was hoisted at 3 hours before the scheduled monitoring time.
- 3.3.14 The scheduled impact water quality monitoring (ebb tide and flood tide) on 21 October 2016 were cancelled due the tropical cyclone warning signal no.3
- 3.3.15 The event action plan is annexed in Appendix K.

3.4 Dolphin Monitoring

- 3.4.1 In accordance with the Contract Specific EM&A Manual, pre-set and fixed transect line vessel based dolphin survey was required in two AFCD designated areas (Northeast Lantau (NEL) and Northwest Lantau (NWL) survey areas). The impact dolphin monitoring at each survey area should be conducted twice per month.
- 3.4.2 The impact dolphin monitoring conducted is vessel-based and combines line-transect and photo-ID methodology, which have adopted similar survey methodologies as that adopted during baseline monitoring to facilitate comparisons between datasets.
- 3.4.3 The layout map of impact dolphin monitoring have been provided by AFCD and is shown in Figure 4.
- 3.4.4 The effort summary and sighting details during the reporting quarter are shown in the Appendix H. A summary of key findings of the dolphin surveys completed during the reporting quarter is shown below:

Table 3.6 Summary of Key Dolphin Survey Findings in September 2016 – November 2016

Number of Impact Surveys Completed^	6
Survey Distance Travelled under Favourable On- Effort Condition	647.1km
Number of Sightings	16 sightings (10 sightings are "on effort" (which are all under favourable condition), 6 sightings are "opportunistic")
Number of dolphin individual sighted	44 individuals (the best estimated group size)
Dolphin Encounter Rate#	NEL: 0 NWL: 2.3
Dolphin Group Size	Average of NEL: 0 Average of NWL: 2.8 Varied from 1-7 individuals
Most Often frequent dolphin sighting area	Northern Sha Chau and Lung Kwu Chau Marine Park, the western limit of NWL and Tai O area.

Remarks:

^ Completion of line transect survey of NEL and NWL survey area once was counted as one complete survey.
 # Dolphin Encounter Rate = (Sum of 1st 2nd, 3rd month's total sighting/ Sum of 1st, 2nd, 3rd month's total effort)*100km (encounter rates are calculated using on effort sightings made under favourable conditions only.)

- 3.4.5 One (1) Limit Level exceedance of dolphin monitoring was recorded in the reporting quarter. After investigation, it was concluded that the HZMB works is one of the contributing factors affecting the dolphins. It was also concluded the contribution of impacts due to the HZMB works as a whole (or individual marine contracts) cannot be quantified nor separate from the other stress factors. Event Action Plan for Impact Dolphin Monitoring was triggered. For detail of investigation, please refer to appendix L.

Table 3.7 Summary of STG and ANI encounter rates in September 2016 – November 2016

	NEL	NWL	Level Exceeded
STG*	0	2.0	Limit
ANI**	0	8.0	

*Quarterly Average Encounter Rate of Number of Dolphin Sightings (STG) presents averaged encounter rates of the three monitored months in terms of groups per 100km per survey event.

STG Encounter rate = (Average of (total number sighting/total effort) of 1st and 2nd completed survey# of 1st month+ Average of (total number sighting/total effort) of 1st and 2nd completed survey# of 2nd month + Average of (total number sighting/total effort) of 1st and 2nd completed survey# of 3rd month)/3*100km

**Quarterly Average Encounter Rate of Total Number of Dolphins (ANI) presents averaged encounter rates of the three monitored months in terms of individuals per 100km per survey event.

ANI Encounter rate = (Average of (total number of Individual/total effort) of 1st and 2nd completed survey# of 1st month+ Average of (total number of Individual/total effort) of 1st and 2nd completed survey# of 2nd month + Average of (total number of Individual/total effort) of 1st and 2nd completed survey# of 3rd month +)/3*100km

- 3.4.6 Details of the comparison and analysis methodology and their findings and discussions are annexed in Appendix H.

3.5 Environmental Site Inspection and Audit

- 3.5.1 Site Inspections were carried out on a weekly basis to monitor the implementation of proper environmental pollution control and mitigation measures for the Project. In the reporting quarter, 13 site inspections were carried out. Recommendations on remedial actions were given to the Contractors for the deficiencies identified during the site audits.
- 3.5.2 Particular observations during the site inspections are described below:

Air Quality

- 3.5.3 Road was observed dry, the Contractor was reminded to provide dust suppression measure such as watering to the area. As informed by the Contractor the area has been backfilled and compacted. (Closed)
- 3.5.4 Fugitive dust was generated from rock works at Portion C2b, the Contractor was reminded to provide watering on the works in order to suppress fugitive dust emission. The Contractor subsequently provided watering to the rock works at Portion C2b. (Closed)
- 3.5.5 Fugitive dust was observed during handling of rock. The Contractor was reminded to provide dust suppression measures such as watering to during the handling of rock. The Contractor subsequently provided dust suppression measures to handling of rock material. (Closed)
- 3.5.6 Fugitive dust was observed while dump trucks were passing by on the dry road at Portion E2. The Contractor was reminded to provide dust suppression measure, such as watering on road. The Contractor subsequently provided watering on dry road. (Closed)
- 3.5.7 Dust was observed when rock was handled by derrick barge. The Contractor was reminded to provide dust suppression measures during such operation. The Contractor subsequently provided watering on rock. (Closed)

Noise

- 3.5.8 No relevant adverse impact was observed in the reporting month.

Water Quality

- 3.5.9 Insufficient overlapping of the perimeter silt curtain was observed. The Contractor was reminded to provide sufficient overlapping of perimeter silt curtain at marine access. The Contractor subsequently rectified the situation and provided sufficient overlapping. (Closed)
- 3.5.10 Silt curtain at northern part of HKBCF Reclamation Works was observed disconnected. The Contractor was reminded to rectify the situation. The Contractor subsequently rectified the situation. (Closed)

Chemical and Waste Management

- 3.5.11 Oil drums and battery were placed on bare ground at workshop area, the Contractor was reminded to provide drip tray to the oil drums and properly store waste battery. The Contractor subsequently provided drip trays to oil drums and removed the waste battery from the location. (Closed)
- 3.5.12 Oil stains were observed on deck of barge, the Contractor was reminded to clear the oil stain using spill kit and disposed the spent spill kit as chemical waste. The Contractor subsequently cleared the oil stain on deck of barge. (Closed)

- 3.5.13 Defect on drip tray was observed at Portion D. The Contractor was reminded to rectify the defect of the drip tray. (Follow up)
- 3.5.14 Oil drum was observed without drip tray, the Contractor was reminded to provide mitigation measure such as drip tray to oil drum. The oil drum was subsequently removed from barge by the Contractor. (Closed)
- 3.5.15 Soil and water was observed inside drip tray, the Contractor was reminded to regularly clear the soil and water inside drip tray. The Contractor subsequently removed the water and soil inside drip tray. (Closed)
- 3.5.16 Drip tray was observed deformed, the Contractor was reminded to rectify the defect. The Contractor subsequently rectified the condition. (Closed)
- 3.5.17 Defect was observed within the frame of a drip tray. The Contractor was reminded to rectify the defect. The Contractor subsequently rectified the condition. (Closed)
- 3.5.18 Defect of drip tray was observed at Portion D. The Contractor was reminded to rectify the defect of the drip tray. The Contractor rectified the defect of the drip tray in the reporting month. (Closed)

Landscape and Visual Impact

- 3.5.19 No relevant adverse impact was observed in the reporting quarter.

Others

- 3.5.20 Rectifications of remaining identified items are undergoing by the Contractor. Follow-up inspections on the status on provision of mitigation measures will be conducted to ensure all identified items are mitigated properly.

4 ADVICE ON THE SOLID AND LIQUID WASTE MANAGEMENT STATUS

4.1 Summary of Solid and Liquid Waste Management

- 4.1.1 The Contractor registered as a chemical waste producer for this project. Sufficient numbers of receptacles were available for general refuse collection and sorting.
- 4.1.2 As advised by the Contractor, 4,101.5m³ Hard Rock and Large Broken Concrete, 91,660.1m³ of inert C&D Materials generated and reused in other Projects; 557,606.1m³ of surplus surcharge exported to Macau; 82,836m³ of Imported fill; 644kg paper/cardboard packaging, 246 m³ other C&D waste such as general refuse were generated and disposed of in the reporting period. Monthly summary of waste flow table is detailed in Appendix I.
- 4.1.3 The Contractor is advised to properly maintain on site C&D materials and wastes collection, sorting and recording system, dispose of C&D materials and wastes at designated ground and maximize reuse / recycle of C&D materials and wastes. The Contractor is reminded to properly maintain the site tidiness and dispose of the wastes accumulated on site regularly and properly.
- 4.1.4 The Contractor is reminded that chemical waste containers should be properly treated and stored temporarily in designated chemical waste storage area on site in accordance with the Code of Practice on the Packaging, Labelling and Storage of Chemical Wastes.
- 4.1.5 The treated marine sediment and/or treated excavated filling material specified by Contract no. HY/2013/01 has been received as public fill for Contract no. HY/2010/02's reclamation filling works since January 2015. As informed by the Contractor in the last reporting quarter, such site arrangement has been discontinued since 24 February 2016.
- 4.1.6 After checking with the Contractor, surcharge material was removed off site to Macau from 27 April 2016 and it is continued in the reporting quarter. Surplus surcharge was exported to Macau during the reporting quarter. The Contractor was reminded to ensure consistency in quantities in case of any C&D material disposed off-site and/or no surcharge material removed off site.

5 IMPLEMENTATION STATUS OF ENVIRONMENTAL MITIGATION MEASURES

5.1 Implementation Status of Environmental Mitigation Measures

- 5.1.1 In response to the site audit findings, the Contractors carried out corrective actions.
- 5.1.2 A summary of the Implementation Schedule of Environmental Mitigation Measures (EMIS) is presented in Appendix C. Most of the recommended mitigation measures are being upheld. Moreover, regular review and checking on the construction methodologies, working processes and plants were carried out to ensure the environmental impacts were kept minimal and recommended environmental mitigation measures were implemented effectively.
- 5.1.3 Training of marine travel route for marine vessels operator was given to relevant staff and relevant records were kept properly.
- 5.1.4 Regarding the implementation of dolphin monitoring and protection measures (i.e. implementation of Dolphin Watching Plan, Dolphin Exclusion Zone and Silt Curtain integrity Check), regular checks were conducted by experienced MMOs within the works area to ensure that no dolphins were trapped by the silt curtain area. There were no dolphins spotted within the silt curtain during this quarter. The relevant procedures were followed and all measures were well implemented. The silt curtains were also inspected in accordance to the submitted plan.
- 5.1.5 Acoustic decoupling measures on noisy plants on construction vessels were checked regularly and the Contractor was reminded to ensure provision of ongoing maintenance to noisy plants and to carry out improvement work once insufficient acoustic decoupling measures were found.
- 5.1.6 Frequency of watering per day on exposed soil was checked; with reference to the record provided by the Contract, watering was conducted at least 8 times per day on reclaimed land. The frequency of watering is the mainly refer to water truck. Sprinklers are only served to strengthen dust control measure for busy traffic at the entrance of Portion D. As informed by the Contractor, during the malfunction period of sprinkler, water truck will enhance watering at such area. The Contractor was reminded to ensure provision of watering of at least 8 times per day on all exposed soil within the reporting period.
- 5.1.7 As informed by the Contractor, the perimeter silt curtain near Portion B of HKBCF has been arranged on 3 February 2016. A notification on the concerned site arrangement of the perimeter silt curtain of Contract HY/2010/02 was sent to IEC/ENPO by the ET for their review on 8 March 2016, IEC/ENPO issued comments on 10 March 2016 and the notification of realignment of perimeter silt curtain is under ET's further review in the reporting quarter. The concerned notification on the concerned site arrangement of the perimeter silt curtain of Contract HY/2010/02 will be sent to the Authority once the review is completed.
- 5.1.8 Further to our letter (ET's letter's ref.: 60249820/rmky16033001) dated 30/3/2016 regarding the notification of silt curtain removal programme and arrangement, as informed by RSS on 18 May 2016, the Contractor provided an updated programme on 31 October 2016 to indicate the current site situation. According to CHEC's latest removal programme during the reporting month, stage 2 (east side of the perimeter silt curtain removal work has been completed and dates for the subsequent stages have also been updated in the reporting month, while the overall phasing arrangement has not changed. A notification email has been sent to IEC/ENPO to inform them that the completion of removal of perimeter silt curtain of Stages 2 and the tentative date for silt curtain removal work of stage 3, 4 and 5. With referred to previous IEC/ENPO comment received on 7 June 2016 if update of proposal was mainly on time schedule and they have no objection in principle. However prior to IEC/ENPO's reply to confirm ET's updated proposal, ET was requested to provide site photos to show ET's checking of the current site condition with respect to the reminders given in their previous letter (Ref.: HYDZHMBEEM00_0_4102L.16 dated 22 April 2016).
- 5.1.9 Due to the commencement of marine work of the Expansion of Hong Kong International Airport into a Three-Runway System (3RS Project), a large portion of works site boundary will be established at the northern part of the existing airport Island. A joint meeting on 22 July 2016 among the various environmental teams of the HZMB contracts [Contract no.HY/2011/03, Contract

no.HY/2010/02, Contract no.HY/2012/07, Contract no.HY/2012/08], Highways Department (HyD) and the Environmental Project Office (ENPO) of HZMB project noted the recent arrangement of works boundary of 3RS Project which delineates the boundary of the designated 3RS Project. The boundary, as detailed on the information provided to us by ENPO via email by 4 August 2016, will affect several water quality monitoring stations and the dolphin monitoring transect lines which are being used for conducting monitoring under Contract No. HY/2010/02. The EM&A Programme for the HZMB HKBCF Project will therefore be affected. As a result, ET proposed to IEC/ENPO via email on 20 September 2016 the following changes - relocation of water quality stations from SR5, IS10, CS(Mf)3 and Alteration of the transect lines of dolphin monitoring 2, 3, 4, 5, 6 and 7. IEC/ENPO commented the proposal on 30 September 2016. In addition, the details of proposal were further discussed on 14 October 2016 among ET of various contracts (HY/2010/02, HY/2011/03, HY/2012/07 and HY/2012/08) and ENPO. It was agreed that a revised proposal should be submitted again for IEC/ENPO's review. The required changes of impact water quality monitoring station and alternation of dolphin monitoring transect lines is under ET's review in November 2016 and revised proposal will tentatively be submitted in next reporting period.

- 5.1.10 After review, 1 floating grout production was in operation at any time in reporting period for Contract No.HY/2010/02. Condition 3.26A of EP-353/2009/K for Contract No.HY/2010/02 is complied with during the reporting month.

6 SUMMARY OF EXCEEDANCES OF THE ENVIRONMENTAL QUALITY PERFORMANCE LIMIT

6.1 Summary of Exceedances of the Environmental Quality Performance Limit

- 6.1.1 All 1-Hour TSP and 24-Hour TSP results were below the Action and Limit Level in the reporting quarter.
- 6.1.2 For construction noise, no exceedance was recorded at all monitoring stations in the reporting quarter.
- 6.1.3 For water quality monitoring:
- In September 2016, 1 action level exceedance of suspended solids was recorded at IS5 during ebb tide on 2 September 2016 and 2 action level exceedances of suspended solids were recorded at SR5 and SR7 during flood tide on 19 September 2016. After investigation, there is no adequate information to conclude the recorded exceedances are related to this Contract.
 - In October 2016, 5 action level exceedances of suspended solids were recorded in the reporting month. 3 action level exceedances of SS at IS(Mf)11, SR6 and SR7 of flood tide on 3 October 2016 were recorded, 1 action level exceedance of SS at SR6 was recorded during flood tide on 17 October 2016 and 1 action exceedance of SS at SR6 was recorded during flood tide on 19 October 2016. These exceedances were considered not likely to be caused by this Contract's activities after investigation.
 - In November 2016, 11 action level exceedances and 1 limit level exceedance of suspended solids were recorded in the reporting month. Action Level Exceedances of SS at IS8 and SR4(N) at Mid-Flood tide on 14 November 2016; Action Level Exceedance of SS at IS10 and SR5 & Limit Level Exceedance of SS at SR6 at Mid-Flood tide on 16 November 2016; Action Level Exceedance of SS at IS(Mf)11, IS10, SR5, SR6, SR7 at Mid-Flood tide on 18 November 2016. Action Level Exceedance of SS at SR10A and SR10B(N) at Mid-Flood tide on 30 November 2016. These exceedances were considered not likely to be caused by this Contract's activities after investigation.
- 6.1.4 One (1) Limit Level exceedance of dolphin monitoring was recorded in the reporting quarter. After investigation, it was concluded that the HZMB works is one of the contributing factors affecting the dolphins. It was also concluded the contribution of impacts due to the HZMB works as a whole (or individual marine contracts) cannot be quantified nor separate from the other stress factors. Event Action Plan for Impact Dolphin Monitoring was triggered. For detail of investigation, please refer to appendix L.
- 6.1.5 One (1) water quality complaint was referred to the ENPO at 10:50 am on the 22 September 2016 by EPD; ENPO referred this complaint to this Contract on the same day. With referred to a complaint lodged by a member of the public about whitish effluent discharged from two flattop barges which departs from Tuen Mun on a daily basis. The complainant stated that the whitish effluent was discharged from these barges at sea area outside cellular structure cell no. C054 – C055 between 18:00 to 04:00, causing pollution, after investigation, there is no adequate information to conclude the complaint is related to this Contract.
- 6.1.6 One (1) environmental complaint was referred to the ENPO at 14:49 on the 9 November 2016 by EPD; ENPO referred this complaint to this Contract on 10 November 2016. With referred to the information provided. With referred to description provided by the complainant, with reference to a photo taken at 09:26 am on 7 November 2016 on a footbridge near Tung Chung Pier, muddy water was observed when a construction vessel 『長盛 308』 travelled from inside the works area of HZMB project - Scenic Hill section to Tung Chung Pier. After investigation, there is no adequate information to conclude the complaint is related to this Contract.
- 6.1.7 Notification of summons or prosecution was received in the reporting period
- 6.1.8 Cumulative statistics on exceedances is provided in Appendix J.

7 SUMMARY OF COMPLAINTS, NOTIFICATION OF SUMMONS AND SUCCESSFUL PROSECUTIONS

7.1 Summary of Environmental Complaints, Notification of Summons and Successful Prosecutions

- 7.1.1 The Environmental Complaint Handling Procedure is annexed in Figure 5.
- 7.1.2 One (1) water quality complaint was referred to the ENPO at 10:50 am on the 22 September 2016 by EPD; ENPO referred this complaint to this Contract on the same day. With referred to a complaint lodged by a member of the public about whitish effluent discharged from two flattop barges which departs from Tuen Mun on a daily basis. The complainant stated that the whitish effluent was discharged from these barges at sea area outside cellular structure cell no. C054 – C055 between 18:00 to 04:00, causing pollution, after investigation, there is no adequate information to conclude the complaint is related to this Contract.
- 7.1.3 One (1) environmental complaint was referred to the ENPO at 14:49 on the 9 November 2016 by EPD; ENPO referred this complaint to this Contract on 10 November 2016. With referred to the information provided. With referred to description provided by the complainant, with reference to a photo taken at 09:26 am on 7 November 2016 on a footbridge near Tung Chung Pier, muddy water was observed when a construction vessel 『長盛 308』 travelled from inside the works area of HZMB project - Scenic Hill section to Tung Chung Pier. After investigation, there is no adequate information to conclude the complaint is related to this Contract.
- 7.1.4 Notification of summons or prosecution was received in the reporting quarter.
- 7.1.5 Statistics on complaints, notifications of summons and successful prosecutions are summarized in Appendix N.

8 COMMENTS, RECOMMENDATIONS AND CONCLUSIONS

8.1 Comments on mitigation measures

8.1.1 According to the environmental site inspections performed in the reporting quarter, the following recommendations were provided:

Air Quality Impact

- All working plants and vessels on site should be regularly inspected and properly maintained to avoid dark smoke emission.
- All vehicles should be washed to remove any dusty materials before leaving the site.
- Haul roads should be sufficiently dampened to minimize fugitive dust generation.
- Wheel washing facilities should be properly maintained and reviewed to ensure properly functioning.
- Temporary exposed slopes and open stockpiles should be properly covered.
- Enclosure should be erected for cement debagging, batching and mixing operations.
- Water spraying should be provided to suppress fugitive dust for any dusty construction activity.
- Regular review and provide maintenance to dust control measures such as sprinkler system.

Construction Noise Impact

- Quieter powered mechanical equipment should be used as far as possible.
- Noisy operations should be oriented to a direction away from sensitive receivers as far as possible.
- Proper and effective noise control measures for operating equipment and machinery on-site should be provided, such as erection of movable noise barriers or enclosure for noisy plants. Closely check and replace the sound insulation materials regularly
- Vessels and equipment operating should be checked regularly and properly maintained.
- Noise Emission Label (NEL) shall be affixed to the air compressor and hand-held breaker operating within works area.
- Acoustic decoupling measures should be properly implemented for all existing and incoming construction vessels with continuous and regularly checking to ensure effective implementation of acoustic decoupling measures.

Water Quality Impact

- Regular review and maintenance of silt curtain systems, drainage systems and desilting facilities in order to make sure they are functioning effectively.
- Construction of seawall should be completed as early as possible.
- Regular inspect and review the loading process from barges to avoid splashing of material.
- Silt, debris and leaves accumulated at public drains, wheel washing bays and perimeter u-channels and desilting facilities should be cleaned up regularly.
- Silty effluent should be treated/ desilted before discharged. Untreated effluent should be prevented from entering public drain channel.

- Proper drainage channels/bunds should be provided at the site boundaries to collect/intercept the surface run-off from works areas.
- Exposed slopes and stockpiles should be covered up properly during rainstorm.

Chemical and Waste Management

- All types of wastes, both on land and floating in the sea, should be collected and sorted properly and disposed of timely and properly. They should be properly stored in designated areas within works areas temporarily.
- All chemical containers and oil drums should be properly stored and labelled.
- All plants and vehicles on site should be properly maintained to prevent oil leakage.
- All kinds of maintenance works should be carried out within roofed, paved and confined areas.
- All drain holes of the drip trays utilized within works areas should be properly plugged to avoid any oil and chemical waste leakage.
- Oil stains on soil surface and empty chemical containers should be cleared and disposed of as chemical waste.
- Regular review should be conducted for working barges and patrol boats to ensure sufficient measures and spill control kits were provided on working barges and patrol boats to avoid any spreading of leaked oil/chemicals.

Landscape and Visual Impact

- All existing, retained/transplanted trees at the works areas should be properly fenced off and regularly inspected.
- Control night-time lighting and glare by hooding all lights.

8.2 Recommendations on EM&A Programme

- 8.2.1 The impact monitoring programme for air quality, noise, water quality and dolphin ensured that any deterioration in environmental condition was readily detected and timely actions taken to rectify any non-compliance. Assessment and analysis of monitoring results collected demonstrated the environmental impacts of the Project. With implementation of recommended effective environmental mitigation measures, the Project's environmental impacts were considered as environmentally acceptable. The weekly environmental site inspections ensured that all the environmental mitigation measures recommended were effectively implemented.
- 8.2.2 The recommended environmental mitigation measures, as included in the EM&A programme, effectively minimize the potential environmental impacts from the Project. Also, the EM&A programme effectively monitored the environmental impacts from the construction activities and ensure the proper implementation of mitigation measures. No particular recommendation was advised for the improvement of the programme.

8.3 Conclusions

- 8.3.1 The construction phase and EM&A programme of the Project commenced on 12 March 2012.
- 8.3.2 All 1-Hour TSP and 24-Hour TSP results were below the Action and Limit Level in the reporting quarter.
- 8.3.3 For construction noise, no exceedance was recorded at all monitoring stations in the reporting quarter.
- 8.3.4 For water quality monitoring:
- In September 2016, 1 action level exceedance of suspended solids was recorded at IS5 during ebb tide on 2 September 2016 and 2 action level exceedances of suspended solids were recorded at SR5 and SR7 during flood tide on 19 September 2016. After investigation, there is no adequate information to conclude the recorded exceedances are related to this Contract.
 - In October 2016, 5 action level exceedances of suspended solids were recorded in the reporting month. 3 action level exceedances of SS at IS(Mf)11, SR6 and SR7 of flood tide on 3 October 2016 were recorded, 1 action level exceedance of SS at SR6 was recorded during flood tide on 17 October 2016 and 1 action exceedance of SS at SR6 was recorded during flood tide on 19 October 2016. These exceedances were considered not likely to be caused by this Contract's activities after investigation.
 - In November 2016, 11 action level exceedances and 1 limit level exceedance of suspended solids were recorded in the reporting month. Action Level Exceedances of SS at IS8 and SR4(N) at Mid-Flood tide on 14 November 2016; Action Level Exceedance of SS at IS10 and SR5 & Limit Level Exceedance of SS at SR6 at Mid-Flood tide on 16 November 2016; Action Level Exceedance of SS at IS(Mf)11, IS10, SR5, SR6, SR7 at Mid-Flood tide on 18 November 2016. Action Level Exceedance of SS at SR10A and SR10B(N) at Mid-Flood tide on 30 November 2016. These exceedances were considered not likely to be caused by this Contract's activities after investigation.
- 8.3.5 One (1) Limit Level exceedance of dolphin monitoring was recorded in the reporting quarter. After investigation, it was concluded that the HZMB works is one of the contributing factors affecting the dolphins. It was also concluded the contribution of impacts due to the HZMB works as a whole (or individual marine contracts) cannot be quantified nor separate from the other stress factors. Event Action Plan for Impact Dolphin Monitoring was triggered. For detail of investigation, please refer to appendix L.
- 8.3.6 Environmental site inspection was carried out 13 times in the reporting quarter. Recommendations on remedial actions were given to the Contractors for the deficiencies identified during the site audits.
- 8.3.7 One (1) water quality complaint was referred to the ENPO at 10:50 am on the 22 September 2016 by EPD; ENPO referred this complaint to this Contract on the same day. With referred to a complaint lodged by a member of the public about whitish effluent discharged from two flattop barges which departs from Tuen Mun on a daily basis. The complainant stated that the whitish effluent was discharged from these barges at sea area outside cellular structure cell no. C054 – C055 between 18:00 to 04:00, causing pollution, after investigation, there is no adequate information to conclude the complaint is related to this Contract.
- 8.3.8 One (1) environmental complaint was referred to the ENPO at 14:49 on the 9 November 2016 by EPD; ENPO referred this complaint to this Contract on 10 November 2016. With referred to the information provided. With referred to description provided by the complainant, with reference to a photo taken at 09:26 am on 7 November 2016 on a footbridge near Tung Chung Pier, muddy water was observed when a construction vessel 『長盛 308』 travelled from inside the works area of HZMB project - Scenic Hill section to Tung Chung Pier. After investigation, there is no adequate information to conclude the complaint is related to this Contract.
- 8.3.9 No notification of summons or prosecution was received in the reporting quarter.

- 8.3.10 Apart from the above mentioned monitoring, most of the recommended mitigation measures, as included in the EM&A programme, were implemented properly in the reporting quarter.
- 8.3.11 The recommended environmental mitigation measures effectively minimize the potential environmental impacts from the Contract. The EM&A programme effectively monitored the environmental impacts from the construction activities and ensure the proper implementation of mitigation measures. No particular recommendation was advised for the improvement of the programme.
- 8.3.12 Moreover, regular review and checking on the construction methodologies, working processes and plants were carried out to ensure the environmental impacts were kept minimal and recommended environmental mitigation measures were implemented effectively.

DO NOT SCALE DRAWING. CHECK ALL DIMENSIONS ON-SITE.
ALL RIGHTS RESERVED.
© OVE ARUP & PARTNERS HONG KONG LIMITED.

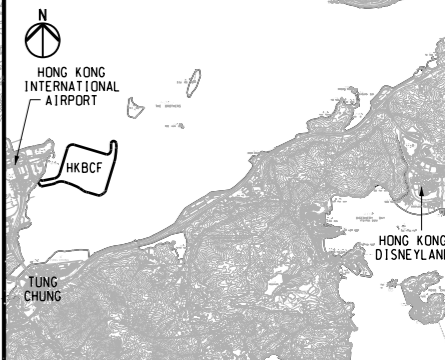

KEY PLAN

- NOTES**
1. ALL COORDINATES ARE RELATED TO HONG KONG 1980 GRID.
 2. ALL LEVELS ARE IN METRES ABOVE HONG KONG PRINCIPAL DATUM (mPD).
 3. REFER TO DRG NO. 211036/SL/1002 FOR THE DEFINITION OF SETTING OUT LINE (SOL) FOR THE HONG KONG BOUNDARY CROSSING FACILITIES (HKBCF) RECLAMATION SITE.
 4. REFER TO DRG NO. 211036/SL/1004 FOR DETAILS OF SITE BOUNDARY.
 5. FOR EXTENT OF SORTING FACILITIES AT FILL BANK AT TSEUNG KWAN O AREA 137 REFER TO DRG NO. 211036/SL/1015.

- LEGEND**
- SITE BOUNDARY
 - SETTING OUT LINE (SOL)
 - WORKS AREA BOUNDARY

Rev	Description	By	Date
-	FOR CONSTRUCTION	HYJL	11/11

Consultant

ARUP 奧雅納工程顧問 •
Ove Arup & Partners Hong Kong Limited

Supported By :

- Ecosystems Ltd. ○
- EDA Marine Ltd. ○
- Geotechnical Consulting Group (Asia) Ltd. ○
- Hong Kong Cetacean Research Project ○
- IntelBuild Technyx Asia Limited ○
- Tony Gee and Partners LLP ○

Contract No. and Title:
Contract No. HY/2010/02
Hong Kong-Zhuhai-Macao Bridge
Hong Kong Boundary Crossing Facilities
- Reclamation Works

Drawing title
KEY PLAN

Drawing no. 211036/SL/1001		Rev. -	
Drawn RL	Date 11/09	Checked KKY	Approved DML
Scale 1:20000 @A1 1:40000 @A3		Status	WORKING

COPYRIGHT RESERVED

路政署 HIGHWAYS DEPARTMENT
港珠澳大橋香港工程管理局
Hong Kong - Zhuhai - Macao Bridge
Hong Kong Project Management Office

Printed by : 12/17/2011
Filename : J:\211036\RECORD\WORKING\20111130_Contract Drawing_211036_SL_1001.dgn

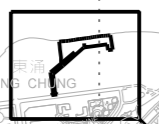
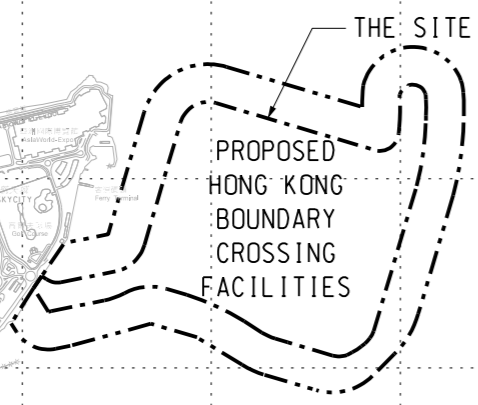
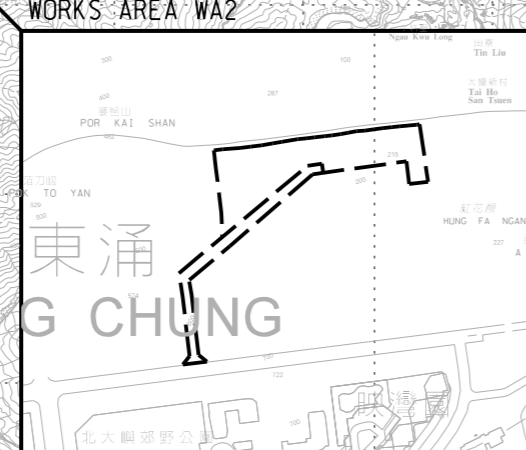
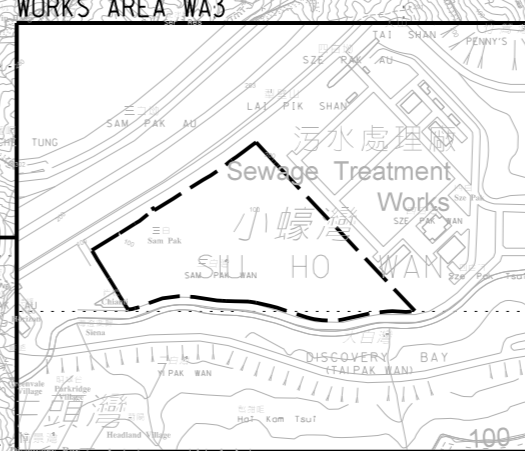
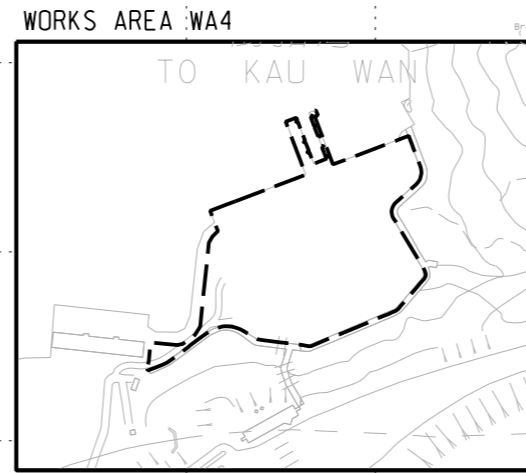
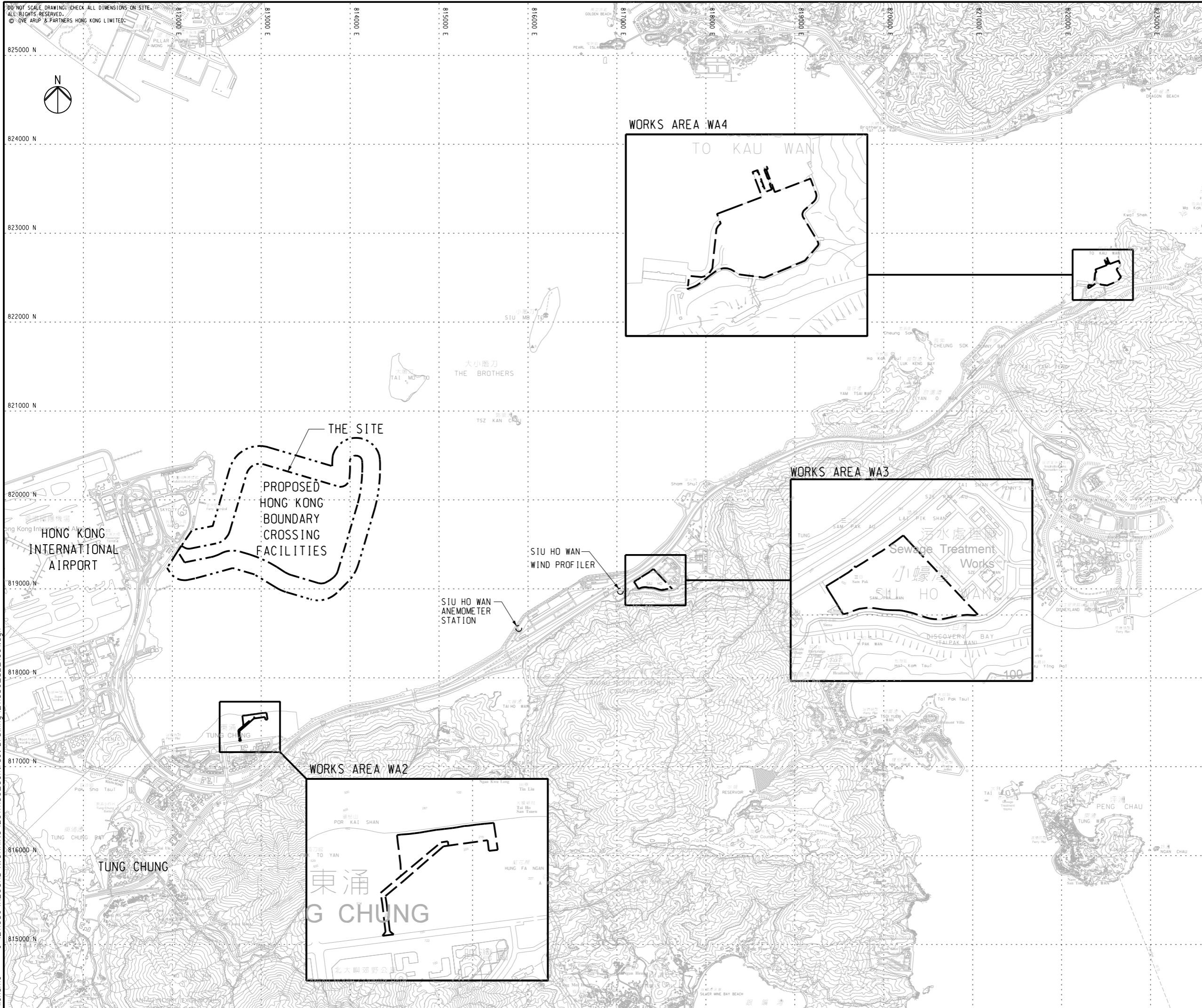

DO NOT SCALE DRAWING. CHECK ALL DIMENSIONS ON SITE.
ALL RIGHTS RESERVED.
© OVE ARUP & PARTNERS HONG KONG LIMITED.

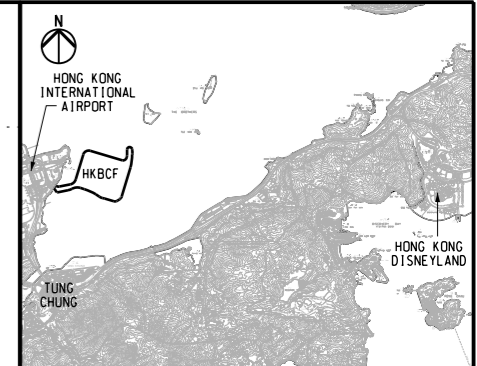

KEY PLAN

- NOTES**
- FOR LEGENDS AND NOTES FOR CHAIN LINK FENCE AND GATE REFER TO DRG NO. 211036/SL/1013.
 - THE ERECTION OF CHAIN LINK FENCE AND GATES SHALL BE COMPLETED BY THE HANDOVER DATE OF EACH PORTION OF SITE, OR AS INSTRUCTED BY THE ENGINEER.
 - FOR SETTING OUT COORDINATES OF DIFFERENT PORTIONS OF SITE REFER TO DRG NO. 211036/SL/1003.
 - ACCESS POINTS BETWEEN PORTIONS SHALL BE PROVIDED BY THE CONTRACTOR, AND THE LOCATIONS SHALL BE AGREED WITH THE ENGINEER ON SITE.
 - FOR HOARDING AND FENCE AT FILL BANK AT TSEUNG KWAN O AREA 137 REFER TO DRG NO. 211036/SL/1015.

LEGEND

	SETTING OUT LINE (SOL)
	WORKS AREA BOUNDARY
	PORTIONS BOUNDARY LINE

Rev	Description	By	Date
-	FOR CONSTRUCTION	HYJL	11/11

Consultant

ARUP	奧雅納工程顧問	•
Ove Arup & Partners Hong Kong Limited		
Supported By :	Ecosystems Ltd.	○
	EDA Marine Ltd.	○
	Geotechnical Consulting Group (Asia) Ltd.	○
	Hong Kong Cetacean Research Project	○
	Intel:Build Technyx Asia Limited	○
	Tony Gee and Partners LLP	○

Contract No. and Title:
Contract No. HY/2010/02
Hong Kong-Zhuhai-Macao Bridge
Hong Kong Boundary Crossing Facilities
- Reclamation Works

Drawing title
WORKS AREA LAYOUT
AND HOARDING PLAN
(SHEET 2 OF 3)

Drawing no. 211036/SL/1014		Rev. -	
Drawn RL	Date 06/10	Checked KKY	Approved DML
Scale 1:5000 @A1 1:10000 @A3		Status WORKING	

COPYRIGHT RESERVED

路政署
HIGHWAYS DEPARTMENT
 港珠澳大橋香港工程管理局
 Hong Kong - Zhuhai - Macao Bridge
 Hong Kong Project Management Office

Printed by : 12/17/2011
 Filename : J:\211036\RECORD\WORKING\20111130_Contract Drawing_211036_SL_1014.dgn

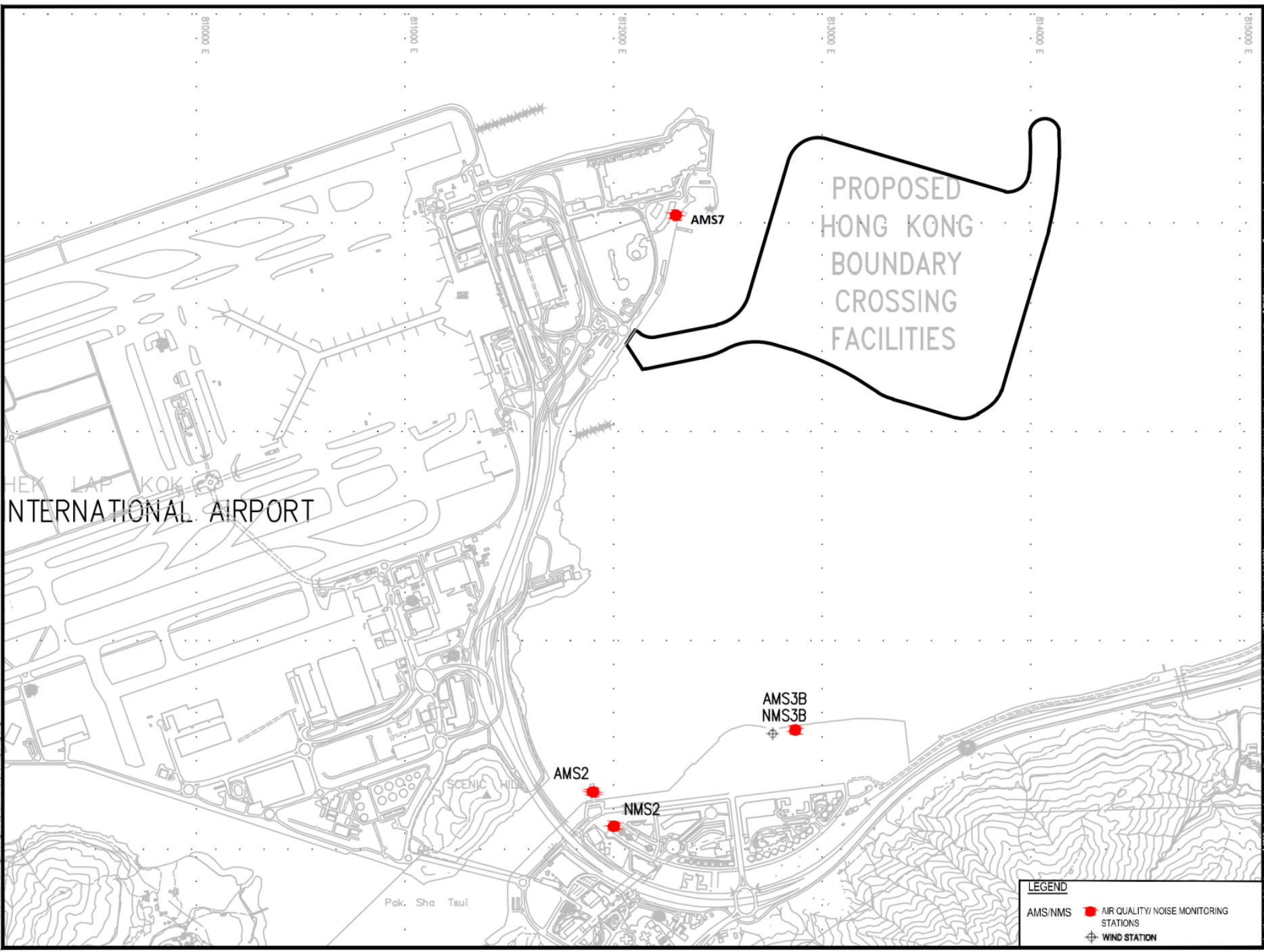

LEGEND

AMS/NMS	●	AIR QUALITY/ NOISE MONITORING STATIONS
	⊕	WIND STATION

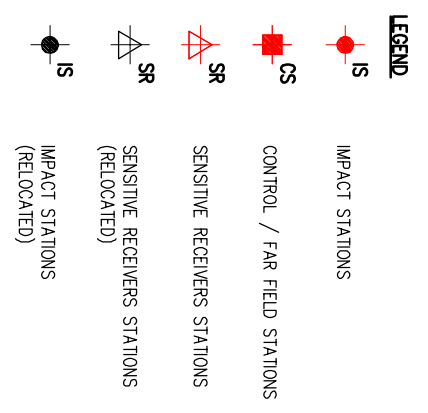
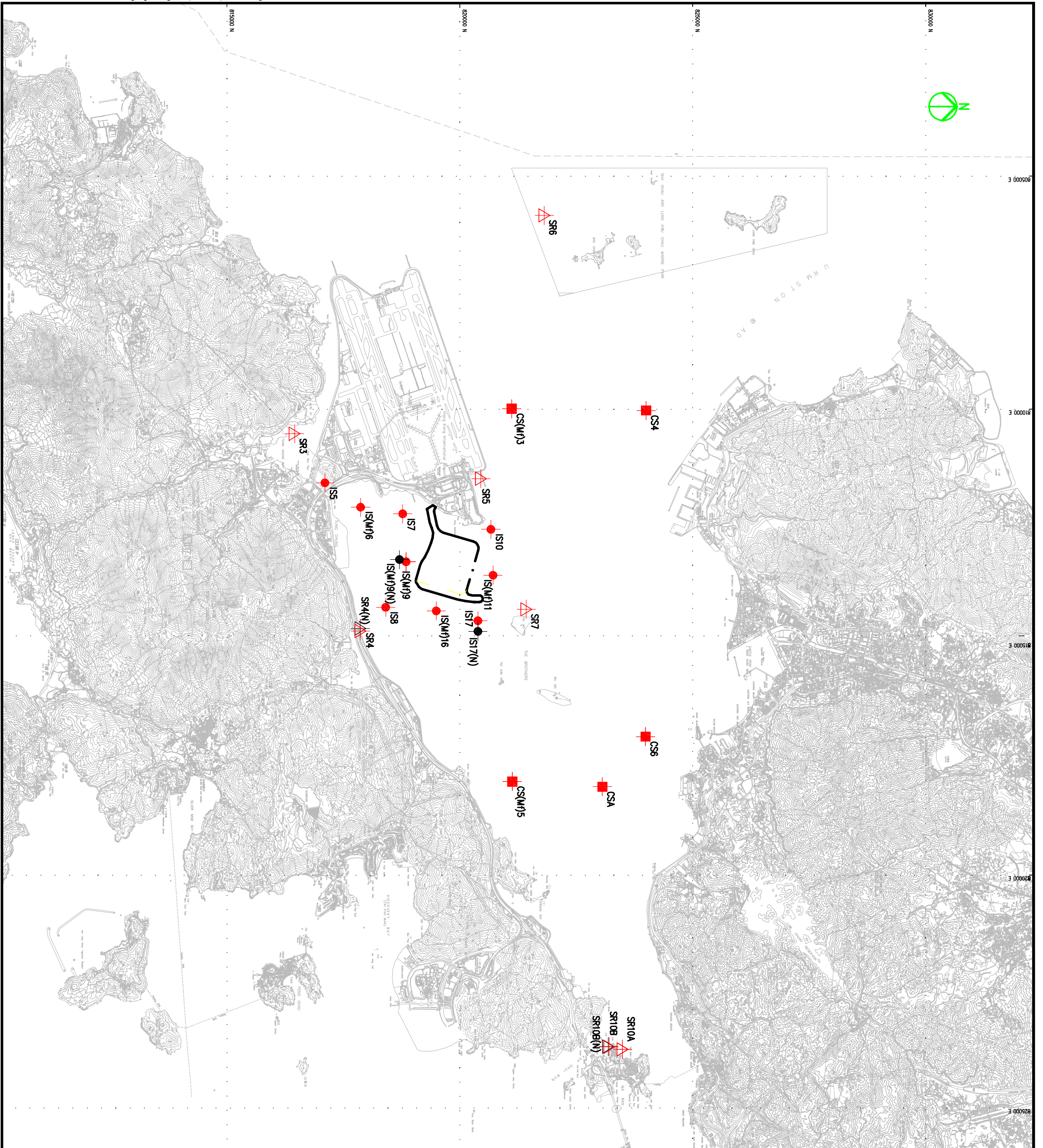

SETTING OUT SCHEDULE

MONITORING STATIONS	CO-ORDINATES	
	EASTING	NORTHING
IS5	811579	817106
IS(M)16	812101	817873
IS7	812244	818777
IS8	814251	818412
IS(M)9	813273	818850
IS(M)9(N)	813226	818708
IS10	812577	820670
IS(M)11	813562	820716
IS(M)16	814328	819497
IS17	814539	820391
IS17(N)	814767	820391
SR3	810525	816456
SR4(N)	814705	817859
SR5	811489	820455
SR6	805837	821818
SR7	814293	821431
SR10A	823741	823495
SR10B(N)	823683	823187
CS(M)3	809989	821117
CS(M)5	817990	821129
CS4	810025	824004
CS6	817028	823992
CSA	818103	823064

This drawing has been prepared for the use of AECOM's client. It may not be used, modified, reproduced or relied upon by third parties, except as agreed by AECOM or as required by law. AECOM accepts no responsibility, and disclaims any liability whatsoever, to any party that uses or relies on this drawing without AECOM's express written consent. Do not scale this document. All measurements must be obtained from the stated dimensions.

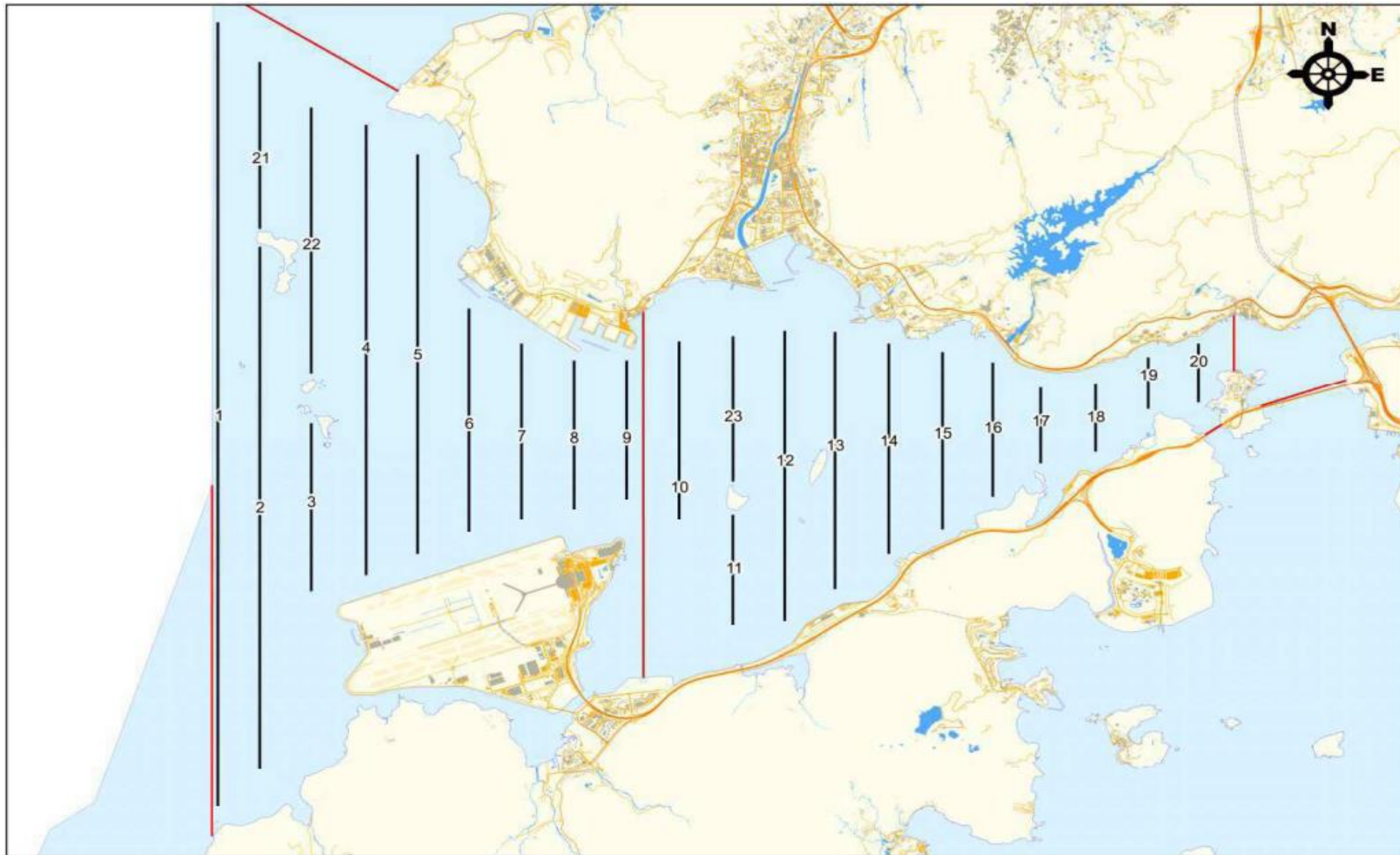

Remarks:

*Transect 10 is now 3.6km in length due to the HKBCF construction site.

^Coordinates for transect lines 1, 2, 7, 8, 9 and 11 have been updated in respect to the Proposal for Alteration of Transect Line for Dolphin Monitoring approved by EPD on 19 August 2015. The total transect length for both NEL and NWL combined is 108km.

This Drawing has been prepared for the use of AECOM's client. It may not be used, modified, reproduced or relied upon by third parties, except as agreed by AECOM or as required by law. AECOM accepts no responsibility, and denies any liability whatsoever, to any party that uses or relies on this drawing without AECOM's express written consent. Do not scale this document. All measurements must be obtained from the stated dimensions.

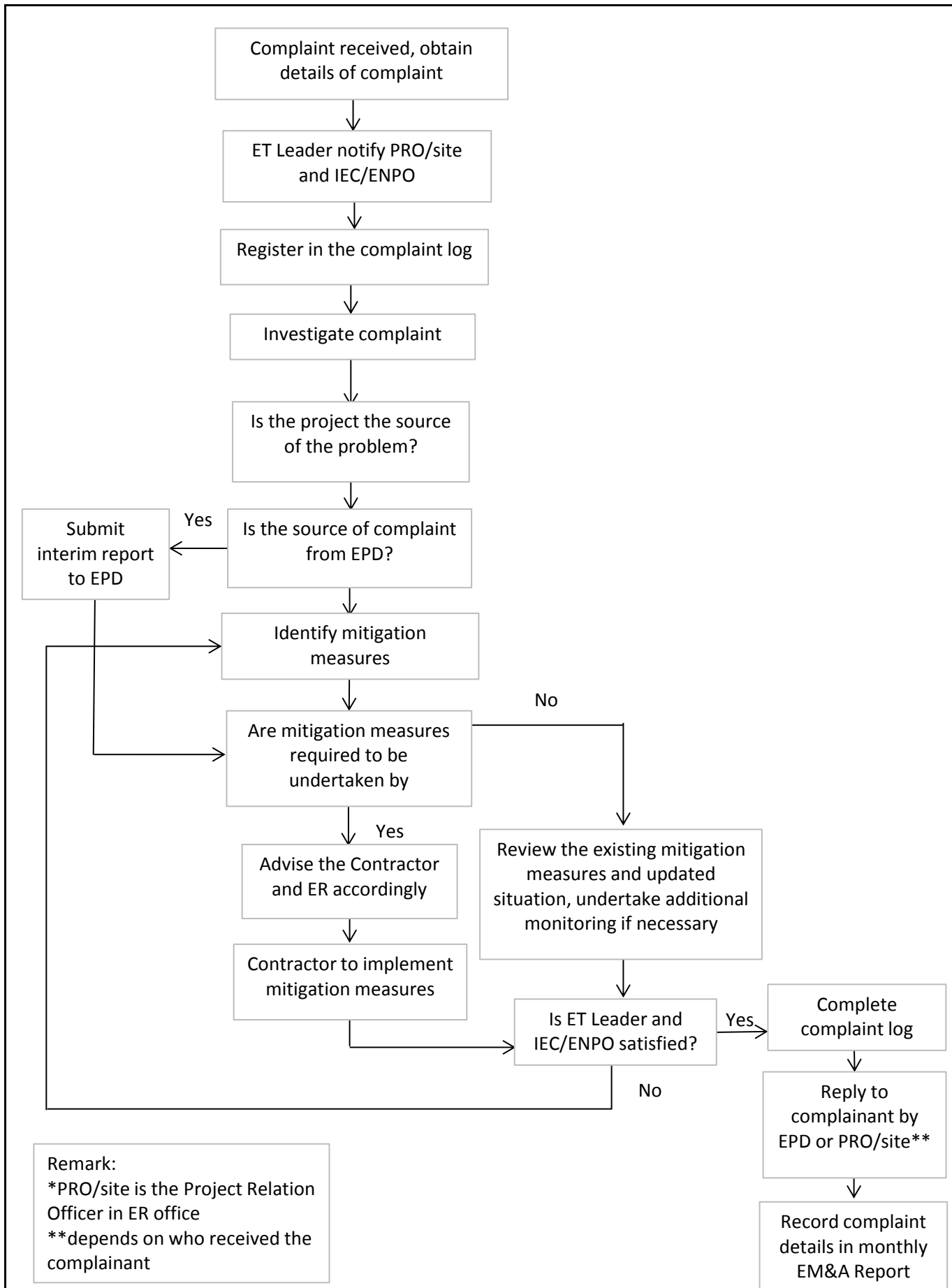

This Drawing has been prepared for the use of AECOM's client. It may not be used, modified, reproduced or relied upon by third parties, except as agreed by AECOM or as required by law. AECOM accepts no responsibility, and denies any liability whatsoever, to any party that uses or relies on this drawing without AECOM's express written consent.

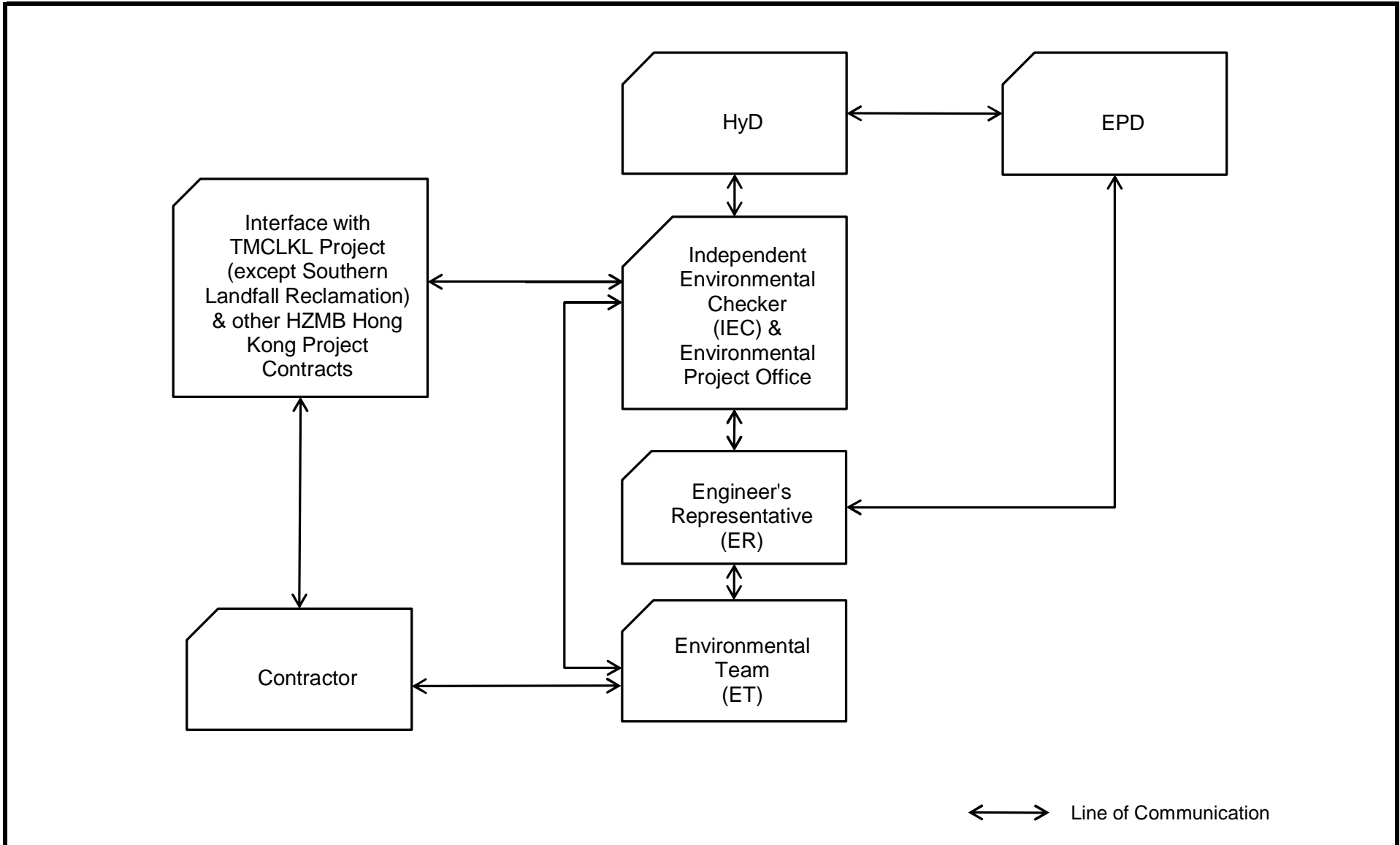

This Drawing has been prepared for the use of AECOM's client. It may not be used, modified, reproduced or relied upon by third parties, except as agreed by AECOM or as required by law. AECOM accepts no responsibility, and denies any liability whatsoever, to any party that uses or relies on this drawing without AECOM's express written consent. Do not scale this document. All measurements must be obtained from the stated dimensions.

Activity ID	Activity Name
66th Monthly Progress Report Status as on 21May2017	
Contract Key Dates	
Key Dates for achievement of Stages and completion of Sections	
G1065	KD-04C2 Completion of Section A Edge Area AC2 Noon 14Sep2015 SA3
G1074	KD-05, Completion of Section D Vertical Seawall 12Aug2015 SA3
G1092	KD-07C4, Completion of Section C1aC4 Noon 22Sep2014 SA4
G1114	KD-09C1C1, Completion of Section C2aC1C1 Edge Area C101 - C103 01Oct2014 SA4 4
Supplementary Agreement	
SA4	
SA4-KD07-020	KD-07C4 Completion of Section C1aC4 Noon 22Sep2014
SA4-KD09-010	KD-09C1C1 Completion of Section C2aC1C1 01Oct2014
SA4-KD12-020	KD-12C8N Completion of Section C2bC8N 13Jan2016
SA4-KD12-030	KD-12C8S Completion of Section C2bC8S 13Jan2016
SA4-KD13-030	KD-13C8W Completion of Section C2cC8W 17Apr2016
Vacation of Site	
G1350	Works Area TKO-WA (Zone A)
G1360	Works Area TKO-WA (Zone B1 & B2)
Summary Programme	
Portion Summary	
Portion C	
Portion C1a	
SSA4-KD07-020	KD-07C4 Completion of Section C1aC4 22Sep2014
SSC1a-1092	KD-07C4, Completion of Section C1aC4 22Sep2014 SA4
Portion C2a	
SSA4-KD09-010	KD-09C1C1 Completion of Section C2aC1C1 30Sep2014
SSC2a-1114	KD-09C1C1, Completion of Section C2aC1C1 Edge Area C101 - C103 30Sep2014 SA4 4
Portion C2b	
SSA4-KD12-020	KD-12C8N Completion of Section C2bC8N 13Jan2016
SSA4-KD12-030	KD-12C8S Completion of Section C2bC8S 13Jan2016
SSC2b-1140	KD-12C3, Completion of Section C2bC3 Main Area 18Mar2016 SA4
Portion C2c	
SSA4-KD13-030	KD-13C8W Completion of Section C2cC8W 17Apr2016
Portion D	
SSD-1074	KD-05, Completion of Section D Vertical Seawall 10Aug2015 SA3
Work Zone, as defined in PS Clause 1.03(6)	
Portion A, B, C & E	
Seawall	
Optimizing Rubble Mound Seawalls	
Rock Armour	
Seawall Portion A C120-C134 Ch5+050 - Ch5+650	
RFA0-030	PA at C118 - C134 Rock Armour (1-3ton 30,840m3 & 0.3-1ton 14,466m3 244m3/day)
Seawall Portion B K013-K027 Ch0+450 - Ch1+100	
RFB0-010	PB at K013 - K027 Removal of Temporary Rockfill (170,000m3, 1,500m3/day)
RFB0-020	PB at K013 - K027 Cat1 (16,900m3, 1000m3/day)
RFB0-030	PB at K013 - K027 Underlayer (200-500kg) 16,832m3 1000m3/day
RFB0-040	PB at K013 - K027 Rock Armour (0.3-1 ton 33904m3 244m3/day)
Seawall Portion C2a C113-C119 Ch4+710 - Ch5+050	
RFC2a010	PC2a at C113 - C117 Removal of Temporary Rockfill (190,000m3, 1,500m3/day)
RFC2a030	PC2a at C113 - C117 Underlayer 21,600m3 1000m3/day
RFC2a040	PC2a at C113 - C117 Rock Armour (2-5 ton 43,272m3 305m3/day)
Conforming Sloping Seawalls	
Rock Armour - Before Surcharge Period	
ACP1-00030	Precasting Accropode (18,092nos), 90nos/day
Portion E1 & E2 In Front of Cells Ch1+990 - 3+810	
Portion E2 Ch1+990 - Ch2+260	
BF-RFE2-050	PE2 Ch1+990 - Ch2+260 in front of cells Geotextile & Underlayer 10-60kg 15m/day
BF-RFE2-060	PE2 Ch1+990 - Ch2+260 in front of cells Rock Armour 1-3ton 32,060m3 237m3/day
Portion E2 Ch2+260 - Ch2+430	

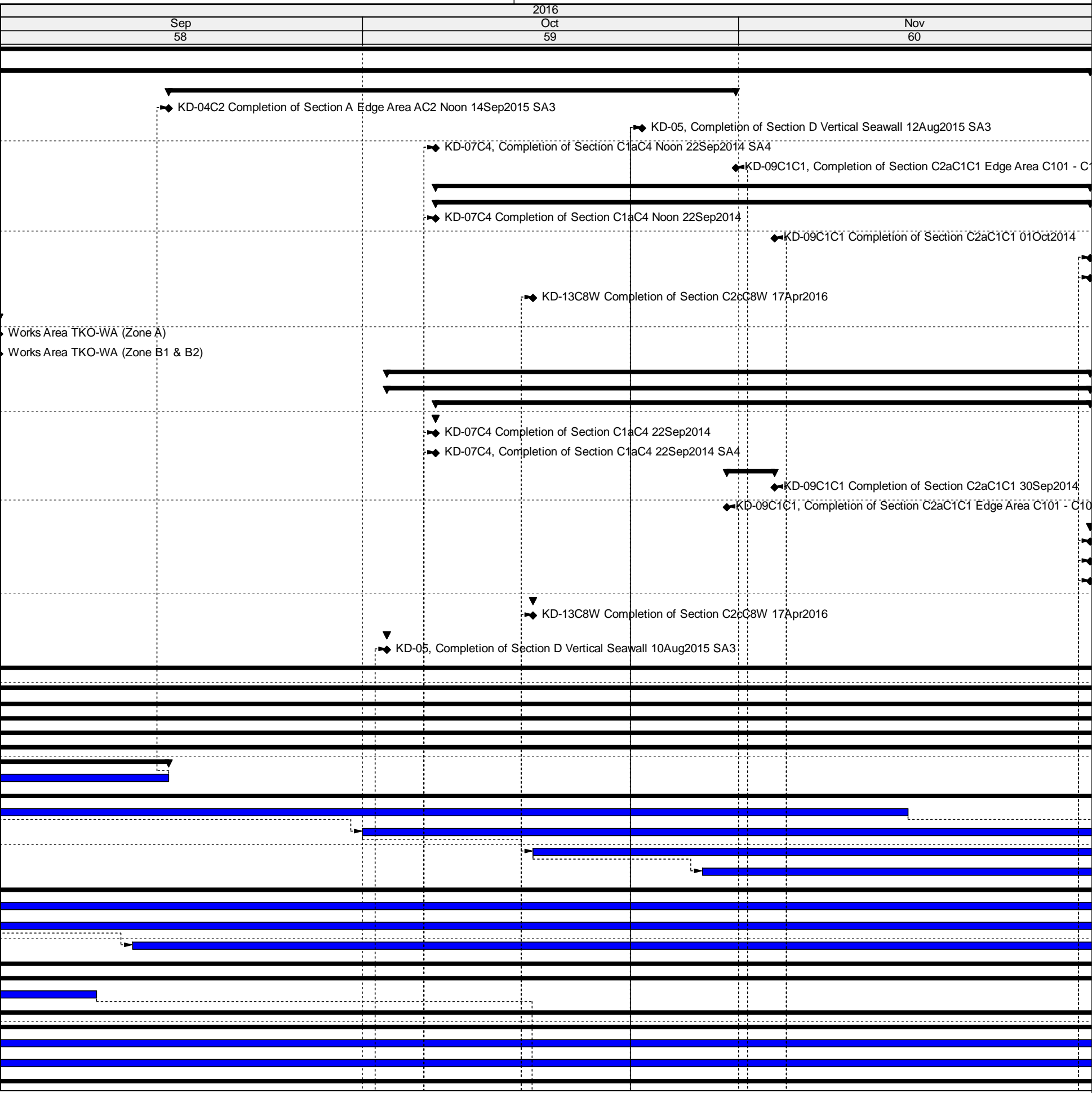

Activity ID	Activity Name	2016		
		Sep 58	Oct 59	Nov 60
RFE2-110	PE2 Ch2+260 - Ch2+430 Trimming at the toe (170m)	[Gantt bar]		
RFE2-120	PE2 Ch2+260 - Ch2+430 Geotextile	[Gantt bar]		
RFE2-130	PE2 Ch2+260 - Ch2+430 10-60kg Underlayer	[Gantt bar]		
RFE2-140	PE2 Ch2+260 - Ch2+430 1-3ton Armour	[Gantt bar]		
Portion E2 Ch2+630 - Ch2+750		[Summary bar]		
RFE2-340	PE2 Ch2+630 - Ch2+750 1-3ton Armour	[Gantt bar]		
Portion E1 Ch2+980 - Ch3+160		[Summary bar]		
RFE1b-050	PE1 Ch2+980 - Ch3+160 Removal of temporary rockfill	[Gantt bar]		
RFE1b-060	PE1 Ch2+980- Ch3+160 Geotextile & Underlayer 10-60kg 15m/day	[Gantt bar]		
RFE1b-070	PE1 Ch2+980 - Ch3+160 Rock Armour 1-3ton	[Gantt bar]		
Portion E1 Ch3+160 - Ch3+250		[Summary bar]		
RFE1b-110	PE1 Ch3+160-Ch3+250 Trimming at the toe (180m)	[Gantt bar]		
RFE1b-120	PE1 Ch3+160-Ch3+250 Geotextile	[Gantt bar]		
RFE1b-130	PE1 Ch3+160-Ch3+250 10-60kg Underlayer	[Gantt bar]		
RFE1b-140	PE1 Ch3+160-Ch3+250 1st layer 2-5ton Rock Armour	[Gantt bar]		
RFE1b-150	PE1 Ch3+160-Ch3+250 100-200kg Underlayer	[Gantt bar]		
RFE1b-160	PE1 Ch3+160-Ch3+250 1st 6 rows Accropode (684nrs)	[Gantt bar]		
RFE1b-170	PE1 Ch3+160-Ch3+250 2nd lyaer 2-5ton Rock Armour	[Gantt bar]		
RFE1b-180	PE1 Ch3+160-Ch3+250 2nd Accropode (1116nrs)	[Gantt bar]		
RFE1b-190	PE1 Ch3+160-Ch3+250 3rd 2-5ton Rock Armour	[Gantt bar]		
Portion E1 Ch3+250 - Ch3+340		[Summary bar]		
RFE1b-280	PE1 Ch3+250-Ch3+340 2nd Accropode (992nrs)	[Gantt bar]		
RFE1b-290	PE1 Ch3+250-Ch3+340 3rd 2-5ton Rock Armour	[Gantt bar]		
Portion E1 Ch3+340 - Ch3+510		[Summary bar]		
RFE1b-360	PE1 Ch3+340-Ch3+510 1st 6 rows Accropode (684nrs)	[Gantt bar]		
RFE1b-370	PE1 Ch3+340-Ch3+510 2nd lyaer 2-5ton Rock Armour	[Gantt bar]		
RFE1b-380	PE1 Ch3+340-Ch3+510 2nd Accropode (1116nrs)	[Gantt bar]		
RFE1b-390	PE1 Ch3+340-Ch3+510 3rd 2-5ton Rock Armour	[Gantt bar]		
Portion E1 Ch3+510 - Ch3+810		[Summary bar]		
RFE1b-460	PE1 Ch3+510-3+810 1st 6 rows Accropode (760nrs)	[Gantt bar]		
RFE1b-470	PE1 Ch3+510-3+810 2nd lyaer 2-5ton Rock Armour	[Gantt bar]		
RFE1b-480	PE1 Ch3+510-3+810 2nd Accropode (1240nrs)	[Gantt bar]		
RFE1b-490	PE1 Ch3+510-3+810 3rd 2-5ton Rock Armour	[Gantt bar]		
Portion E1 & E2 on Cells C049 - C091		[Summary bar]		
Portion E2 C049-C059		[Summary bar]		
PFE2a-130	PE2 C049-C059 10-60kg Underlayer except C054-C055 60-300kg Underlayer	[Gantt bar]		
PFE2a-140	PE2 C049-C059 2-5ton Rock Armour	[Gantt bar]		
Portion E2 C060-C067 & E1 C068-C070		[Summary bar]		
RFE2a-200	PE2 Area released by DBJV	[Gantt bar]		
Portion E1 C077-C079		[Summary bar]		
RFE1a-220	PE1 C077-C079 Geotextile	[Gantt bar]		
RFE1a-230	PE1 C077-C079 10-60kg Underlayer	[Gantt bar]		
RFE1a-240	PE1 C077-C079 2-5ton Rock Armour	[Gantt bar]		
Portion E1 C086-C091		[Summary bar]		
RFE1a-410	PE1 C086-C091 Trimming	[Gantt bar]		
RFE1a-420	PE1 C086-C091 Geotextile	[Gantt bar]		
RFE1a-430	PE1 C087-C091 10-60kg Underlayer	[Gantt bar]		
RFE1a-440	PE1 C086-C091 2-5ton Rock Armour	[Gantt bar]		
RFE1a-450	Removal of Sandy runoff in front of cells C083-C092	[Gantt bar]		
Portion C2c & C2b At C090 - C101 (Ch3+810 - Ch4+262)		[Summary bar]		
BF-RFC2c-060	PC2c at C091 - C101 in front of cells Rock Armour 2-5ton 20,296m3 221m3/day	[Gantt bar]		
Portion C2a At C102 - C112 (Ch4+262 - Ch4+710)		[Summary bar]		
BF-RFC2a-010	PC2a at C102 - C112 on cells Removal of temporary rockfill	[Gantt bar]		
BF-RFC2a-020	PC2a at C102 - C112 on cells Underlayer 10-60kg	[Gantt bar]		
BF-RFC2a-030	PC2a at C102 - C112 on cells Rock Armour 2-5ton m3 25,210m3 221m3/day	[Gantt bar]		
BF-RFC2a-050	PC2a at C102 - C112 Accropode 5,226nrs 60nrs/day	[Gantt bar]		
BF-RFC2a-060	PC2c at C102 - C112 in front of cells Rock Armour 2-5ton 19,855m3 221m3/day	[Gantt bar]		

▼ PE2 Area released

■ Remaining Level of Effort
 ■ Remaining Work
 Summary
■ Actual Level of Effort
 ■ Critical Remaining Work
■ Actual Work
 ◆ Milestone

Activity ID	Activity Name	2016		
		Sep 58	Oct 59	Nov 60
Surcharge				
Land Portion B				
Edge Areas				
SURB0-090	Completion of Section B in Edge Areas		◆	Completion of Section B in Edge Areas
Land Portion C2a				
Edge Areas				
Deep Cement Mixing Works at C101 - C103				
DCM-3072	PC2a Edge Area C101-C103 Instructed by the Engineer		◆	PC2a Edge Area C101-C103 Instructed by the Engineer
DCM-3080	PC2a Edge Area C101-C103 Surcharge Removal 36,000m3			
DCM-3090	PC2a Edge Area C101-C103 Completion at 43-73m			◆
VO - Deep Cement Mixing Works at C104 - C107				
DCM-4180	PC2a Edge Area C104-C107 Surcharge Period 8mths (Land Side)(07Nov2016)			
DCM-4182	Blocked by other contractor C02			
DCM-4184	Removal instructed by RE			◆
VO - Deep Cement Mixing Works at C108 - C109				
DCM-5180	PC2a Edge Area C108-C109 Surcharge Period 8mths (Land Side) 15Nov2016			
DCM-5182	Blocked by other contractor C02			
DCM-5184	Removal instructed by RE			◆
at C110 - C112 Cellular Seawall				
VO - Deep Cement Mixing Works at C110 - C112				
DCM-4280	PC2a Edge Area C110-C112 Surcharge Period 8mths (Land Side) 28Dec2016			
CH4+710 - CH5+110 Rubble Mound Seawall				
Deep Cement Mixing at CH4+710 - CH4+880				
DCM-5070	PC2a Ch4+710 - Ch4+880 Surcharge Monitoring 8mths (25Dec2016)			
Land Portion C1a				
Reclamation Areas				
C4				
SURC1a-152	PC1a South Sand Surcharge Removal instruction by the Engineer		◆	PC1a South Sand Surcharge Removal instruction by the Engineer
SURC1a-160	PC1a South East Land Area Sand Surcharge Removal (start on 23Sep2016) 16,500m3			
SURC1a-170	PC1a South West Land Area Sand Surcharge Removal 16,500m3			
SURC1a-180	Completion of Section C1aC4			◆
Land Portion E2				
North Part				
Edge Areas - North (C3)				
SUEE2-380	PE2 North Edge C3 Sand Surcharge Period as +11.5mPD 5mths (22Dec2016)			
Edge Areas - North (TM)				
SUEE2-480	PE2 North Edge TM Sand Surcharge Period as +11.5mPD 5mths (17Sep2016)			
Edge Areas - East (TM) C064-C067				
SUEE2-150	PE2 East Edge C064-C067 Sand Surcharge Period as +11.5mPD 5mths (17Sep2016)			
South Part				
Edge Areas East C058 to C063				
SUEE2-040	PE2 Edge C058-C063 Sand Surcharge Period as +11.5mPD 5mths (17Sep2016)			
VO DCM Edge Areas East C056 to C057				
DCM-4380	PE2 Edge C056-C057 Surcharge Period 7mths (Land Side) (17Sep2016)			
Edge Areas East C052 to C055				
SURE2-440	PE2 Edge C052-C055 300m Zone Sand Surcharge Period as +11.5mPD 5mths			
Land Portion E1				
Edge Areas Southern Part				
DCM-4460	PE1 Edge Area West Zone Additional DCM Works 927nrs by 3 plant			
DCM-4470	PE1 Edge Area Coring Works Strength Verification			
SUEE1-040	PE1 Edge Area at South of C071 Surcharge Period as +11.5mPD 5mths 15Jan2017			
Land Portion C2b				
Edge Areas				
SUEC2b-080	PC2b Edge Area Sand Surcharge Period as +11.5mPD 5mths (10Dec2016)			
Reclamation Areas				
North				
SURC2b-025	PC2b Main Area North Public Surcharge Removal instructed by the Engineer		◆	PC2b Main Area North Public Surcharge Removal instructed by the Engineer
SURC2b-030	PC2b Main Area North Public Surcharge Removal 42,609m3 5,000m3/day			
South				
SURC2b-036	PC2b Main Area South PBF Surcharge Removal 137,244m3 5,000m3/day			
SURC2b-050	Completion of Section PC2b at Reclamation Area South			◆
Land Portion C2c				

█ Remaining Level of Effort █ Remaining Work ▬ Summary
█ Actual Level of Effort █ Critical Remaining Work
█ Actual Work ◆ Milestone

Activity ID	Activity Name	2016		
		Sep 58	Oct 59	Nov 60
Edge Areas				
SUEC2c-040	PC2c Edge Area Sand Surcharge Period 2nd stage 5mths (10Dec2016)			
Reclamation Areas				
West				
SURC2c-W040	PC2c Main Area PBF Surcharge Removal 90162m3 10,000m3/day			
SURC2c-W050	Completion of Section PC2c at Reclamation Area			
East				
SURC2c-E035	PC2c Main Area PBF Surcharge Removal instructed by the Engineer			
SURC2c-E040	PC2c Main Area PBF Surcharge Removal 90,163m3 10,000m3/day			
Portion D				
Site Construction				
C1 to C4				
Construction of Permanent Seawall				
Vertical Seawall Type V2 6+136 to 5+650				
Seawall Blocks Installation				
PD-V2-0070	PD C1 West - Vertical Seawall Blocks V2 VSPD22-20 Type 2E & 2A 352nrs (20nrs/day)			
Rockfill Type 2 behind seawall				
PD-V2-0180	PD C1 West - Vertical Seawall V2 Rock fill Type 2 VSOP22-20 1,400m3			
Geotextile Type 1				
PD-V2-0230	PD C1 West - Vertical Seawall V2 Geotextile Type 1 VSOP22-20 1,000m2			
Reclamation upto +3.25mPD				
PD-V2-0280	PD C1 West - Vertical Seawall V2 backfill with compaction upto +3.25mPD VSOP22-20			
Insitu Concrete Coping stage 1				
PD-V2-0330	PD C1 West - Insitu Coping VSOP22-20 9bays stg1			
PD-V2-0350	PD C2/C3 - Insitu Coping VSOP16-11 15bays stg1			
PD-V2-0360	PD C3/C4 - Insitu Coping VSOP11-05 17bays stg1			
PD-V2-0370	PD C4 East - Insitu Coping VSOP05-01 9bays stg1			
Insitu Concrete Coping stage 2				
PD-V2-1000	PD C1/C2 - Insitu Coping VSOP20-16 12bays stg2			
PD-V2-1010	PD C2/C3 - Insitu Coping VSOP16-11 15bays stg2			
PD-V2-1020	PD C3/C4 - Insitu Coping VSOP11-05 17bays stg2			
Reclamation upto +5.5mPD				
PD-V2-0390	PD C1/2 - Coping backfill with compaction upto +5.5mPD VSOP20-16			
PD-V2-0400	PD C2/3 - Coping backfill with compaction upto +5.5mPD VSOP16-11			
PD-V2-0410	PD C3/4 - Coping backfill with compaction upto +5.5mPD VSOP11-05			
Rock Armour				
PD-V2-0910	PD C1 West - Vertical Seawall V2 Armour VSOP22-20			
PD-V2-0940	PD C3/4 - Vertical Seawall V2 Armour VSOP11-05			
PD-V2-0990	Completion of North Vertical Seawall			
Sloping Seawall Type S1 0+000 to 0+420				
Removal of South Temporary Seawall S1				
PD-S1-0020	PD C2/3 - Removal of S1 Temporary Seawall			
PD-S1-0025	PD C3/4 - Removal of S1 Temporary Seawall			
PD-S1-0030	PD C4 East - Removal of S1 Temporary Seawall			
Works Area WA2 (Tung Chung)				
Zone A				
A1880	Maintenance of Engineer's Accommodation (28Feb2017)			



Appendix C - Implementation Schedule of Environmental Mitigation Measures

EIA Ref.	EM&A Log Ref	Environmental Mitigation Measures	Location	Implementation Status
Air Quality				
S5.5.6.1 of HKBCFEIA	A1	The contractor shall follow the procedures and requirements given in the Air Pollution Control (Construction Dust) Regulation	All construction sites	V
S5.5.6.2 of HKBCFEIA and S4.8.1 of TKCLKLEIA	A2	Proper watering of exposed spoil should be undertaken throughout the construction phase: <ul style="list-style-type: none"> • Any excavated or stockpile of dusty material should be covered entirely by impervious sheeting or sprayed with water to maintain the entire surface wet and then removed or backfilled or reinstated where practicable within 24 hours of the excavation or unloading; • Any dusty materials remaining after a stockpile is removed should be wetted with water and cleared from the surface of roads; • A stockpile of dusty material should not be extend beyond the pedestrian barriers, fencing or traffic cones. • Where practicable, vehicle washing facilities with high pressure water jet should be provided at every discernible or designated vehicle exit point. The area where vehicle washing takes place and the road section between the washing facilities and the exit point should be paved with concrete, bituminous materials or hardcores; • When there are open excavation and reinstatement works, hoarding of not less than 2.4m high should be provided as far as practicable along the site boundary 	All construction sites	V

EIA Ref.	EM&A Log Ref	Environmental Mitigation Measures	Location	Implementation Status
		<p>with provision for public crossing. Good site practice shall also be adopted by the Contractor to ensure the conditions of the hoardings are properly maintained throughout the construction period;</p> <ul style="list-style-type: none"> • The portion of any road leading only to construction site that is within 30m of a vehicle entrance or exit should be kept clear of dusty materials; • Surfaces where any pneumatic or power-driven drilling, cutting, polishing or other mechanical breaking operation takes place should be sprayed with water or a dust suppression chemical continuously; • Any area that involves demolition activities should be sprayed with water or a dust suppression chemical immediately prior to, during and immediately after the activities so as to maintain the entire surface wet; • Where a scaffolding is erected around the perimeter of a building under construction, effective dust screens, sheeting or netting should be provided to enclose the scaffolding from the ground floor level of the building, or a canopy should be provided from the first floor level up to the highest level of the scaffolding; • Any skip hoist for material transport should be totally enclosed by impervious sheeting; • Every stock of more than 20 bags of cement or dry pulverised fuel ash (PFA) should be covered entirely by impervious sheeting or placed in an area sheltered on the top and the 3 sides; • Cement or dry PFA delivered in bulk should be stored in a closed silo fitted with an 		

EIA Ref.	EM&A Log Ref	Environmental Mitigation Measures	Location	Implementation Status
		<p>audible high level alarm which is interlocked with the material filling line and no overfilling is allowed;</p> <ul style="list-style-type: none"> • All unpaved roads/exposed area shall be watered which results in dust suppression by forming moist cohesive films among the discrete grains of road surface material. • No burning of debris or other materials on the works areas is allowed; • Water spray shall be used during the handling of fill material at the site and at active cuts, excavation and fill sites where dust is likely to be created; • Open dropping heights for excavated materials shall be controlled to a maximum height of 2m to minimise the fugitive dust arising from unloading; • During transportation by truck, materials shall not be loaded to a level higher than the side and tail boards, and shall be dampened or covered before transport. Materials having the potential to create dust shall not be loaded to a level higher than the side and tail boards, and shall be covered by a clean tarpaulin. The tarpaulin shall be properly secured and shall extend at least 300mm over the edges of the side and tail boards; • Loading, unloading, transfer, handling or storage of bulk cement or dry PFA should be carried out in a totally enclosed system or facility, and any vent or exhaust should be fitted with an effective fabric filter or equivalent air pollution control system; and • Exposed earth should be properly treated by compaction, turfing, hydroseeding, vegetation planting or sealing with latex, vinyl, bitumen, shotcrete or other suitable 		

EIA Ref.	EM&A Log Ref	Environmental Mitigation Measures	Location	Implementation Status
		surface stabiliser within six months after the last construction activity on the construction site or part of the construction site where the exposed earth lies.		
S5.5.6.3 of HKBCFEIA and S4.8.1 of TKCLKLEIA	A3	The Contractor should undertake proper watering on all exposed spoil and associated work areas (with at least 8 times per day) throughout the construction phase.	All construction sites	V
S5.5.6.4 of HKBCFEIA and S4.11 of TKCLKLEIA	A4	Implement regular dust monitoring under EM&A programme during the construction stage.	Selected representative dust monitoring station	V
S5.5.7.1 of HKBCFEIA	A5	<p>The following mitigation measures should be adopted to prevent fugitive dust emissions for concrete batching plant:</p> <ul style="list-style-type: none"> • Loading, unloading, handling, transfer or storage of any dusty materials should be carried out in totally enclosed system; • All dust-laden air or waste gas generated by the process operations should be properly extracted and vented to fabric filtering system to meet the emission limits for TSP; • Vents for all silos and cement/ pulverised fuel ash (PFA) weighing scale should be fitted with fabric filtering system; • The materials which may generate airborne dusty emissions should be wetted by water spray system; 	All construction sites	N/A

EIA Ref.	EM&A Log Ref	Environmental Mitigation Measures	Location	Implementation Status
		<ul style="list-style-type: none"> • All receiving hoppers should be enclosed on three sides up to 3m above unloading point; • All conveyor transfer points should be totally enclosed; • All access and route roads within the premises should be paved and wetted; and • Vehicle cleaning facilities should be provided and used by all concrete trucks before leaving the premises to wash off any dust on the wheels and/or body. 		
S5.5.2.7 of HKBCFEIA	A6	The following mitigation measures should be adopted to prevent fugitive dust emissions at barging point: <ul style="list-style-type: none"> • All road surface within the barging facilities will be paved; • Dust enclosures will be provided for the loading ramp; • Vehicles will be required to pass through designated wheels wash facilities; and • Continuous water spray at the loading points. 	All construction sites	N/A (Construction in process)
Construction Noise (Air borne)				
S6.4.10 of HKBCFEIA	N1	Use of good site practices to limit noise emissions by considering the following: <ul style="list-style-type: none"> • only well-maintained plant should be operated on-site and plant should be serviced regularly during the construction programme; • machines and plant (such as trucks, cranes) that may be in intermittent use should be shut down between work periods or should be throttled down to a minimum; • plant known to emit noise strongly in one direction, where possible, be orientated 	All construction sites	V

EIA Ref.	EM&A Log Ref	Environmental Mitigation Measures	Location	Implementation Status
		so that the noise is directed away from nearby NSRs; <ul style="list-style-type: none"> • silencers or mufflers on construction equipment should be properly fitted and maintained during the construction works; • mobile plant should be sited as far away from NSRs as possible and practicable; • material stockpiles, mobile container site officer and other structures should be effectively utilised, where practicable, to screen noise from on-site construction activities. 		
S6.4.11 of HKBCFEIA	N2	Install temporary hoarding located on the site boundaries between noisy construction activities and NSRs. The conditions of the hoardings shall be properly maintained throughout the construction period.	All construction sites	V
S6.4.12 of HKBCFEIA	N3	Install movable noise barriers (typically density @14kg/m ²), acoustic mat or full enclosure close to noisy plants including air compressor, generators, saw.	For plant items listed in Appendix 6D of the EIA report at all construction sites	N/A
S6.4.13 of HKBCFEIA	N4	Select “Quiet plants” which comply with the BS 5228 Part 1 or TM standards.	For plant items listed in Appendix 6D of the EIA report at all construction sites	V
S6.4.14 of HKBCFEIA	N5	Sequencing operation of construction plants where practicable.	All construction sites where practicable	V
S5.1 of	N6	Implement a noise monitoring under EM&A programme.	Selected	V

EIA Ref.	EM&A Log Ref	Environmental Mitigation Measures	Location	Implementation Status
TMCLKLEIA			representative noise monitoring station	
Waste Management (Construction Waste)				
S12.6 of TMCLKLEIA	WM1	The Contractor shall identify a coordinator for the management of waste.	All construction sites	V
S12.6 of TMCLKLEIA	WM2	The Contractor shall apply for and obtain the appropriate licenses for the disposal of public fill, chemical waste and effluent discharges.	All construction sites	V
S12.6 of TMCLKLEIA	WM3	EM&A of waste handling, storage, transportation, disposal procedures and documentation through the site audit programme shall be undertaken.	All construction sites	V
S8.3.8 of HKBCFEIA and S12.6 of TMCLKLEIA	WM4	<p><u>Construction and Demolition Material</u></p> <p>The following mitigation measures should be implemented in handling the waste:</p> <ul style="list-style-type: none"> • Maintain temporary stockpiles and reuse excavated fill material for backfilling and reinstatement; • Carry out on-site sorting; • Make provisions in the Contract documents to allow and promote the use of recycled aggregates where appropriate; • Adopt ‘Selective Demolition’ technique to demolish the existing structures and facilities with a view to recovering broken concrete effectively for recycling purpose, where possible; 	All construction sites	V

EIA Ref.	EM&A Log Ref	Environmental Mitigation Measures	Location	Implementation Status
		<ul style="list-style-type: none"> • Implement a trip-ticket system for each works contract to ensure that the disposal of C&D materials are properly documented and verified; • Implement an enhanced Waste Management Plan similar to ETWBTC (Works) No. 19/2005 – “Environmental Management on Construction Sites” to encourage on-site sorting of C&D materials and to minimize their generation during the course of construction; • In addition, disposal of the C&D materials onto any sensitive locations such as agricultural lands, etc. should be avoided. The Contractor shall propose the final disposal sites to the Project Proponent and get its approval before implementation; and • The surplus surcharge should be transferred to a fill bank. 		
S8.3.9- S8.3.11 of HKBCFEIA and S12.6 of TMCLKLEIA	WM5	<p><u>C&D Waste</u></p> <ul style="list-style-type: none"> • Standard formwork or pre-fabrication should be used as far as practicable in order to minimise the arising of C&D materials. The use of more durable formwork or plastic facing for the construction works should be considered. Use of wooden hoardings should not be used, as in other projects. Metal hoarding and falsework should be used to enhance the possibility of recycling. The purchasing of construction materials will be carefully planned in order to avoid over ordering and wastage. • The Contractor should recycle as much of the C&D materials as possible on-site. Public fill and C&D waste should be segregated and stored in different containers 	All construction sites	V

EIA Ref.	EM&A Log Ref	Environmental Mitigation Measures	Location	Implementation Status
		<p>or skips to enhance reuse or recycling of materials and their proper disposal. Where practicable, concrete and masonry can be crushed and used as fill. Steel reinforcement bar can be used by scrap steel mills. Different areas of the sites should be considered for such segregation and storage.</p>		
<p>S8.2.12- S8.3.15 of HKBCFEIA and S12.6 of TMCLKLEIA</p>	<p>WM6</p>	<p><u>Chemical Waste</u></p> <ul style="list-style-type: none"> • Chemical waste that is produced, as defined by Schedule 1 of the Waste Disposal (Chemical Waste) (General) Regulation, should be handled in accordance with the Code of Practice on the Packaging, Labelling and Storage of Chemical Wastes. • Containers used for the storage of chemical wastes should be suitable for the substance they are holding, resistant to corrosion, maintained in a good condition, and securely closed; have a capacity of less than 450 liters unless the specification has been approved by the EPD; and display a label in English and Chinese in accordance with instructions prescribed in Schedule 2 of the regulation. • The storage area for chemical wastes should be clearly labelled and used solely for the storage of chemical waste; enclosed on at least 3 sides; have an impermeable floor and bunding of sufficient capacity to accommodate 110% of the volume of the largest container or 20 % of the total volume of waste stored in that area, whichever is the greatest; have adequate ventilation; covered to prevent rainfall entering; and arranged so that incompatible materials are adequately separated. • Disposal of chemical waste should be via a licensed waste collector; be to a facility licensed to receive chemical waste, such as the Chemical Waste Treatment Centre 	<p>All construction sites</p>	<p>V</p>

EIA Ref.	EM&A Log Ref	Environmental Mitigation Measures	Location	Implementation Status
		which also offers a chemical waste collection service and can supply the necessary storage containers; or be to a reuser of the waste, under approval from the EPD.		
S8.3.16 of HKBCFEIA and S12.6 of TMCLKLEIA	WM7	<p><u>Sewage</u></p> <ul style="list-style-type: none"> Adequate numbers of portable toilets should be provided for the workers. The portable toilets should be maintained in a state, which will not deter the workers from utilizing these portable toilets. Night soil should be collected by licensed collectors regularly. 	All construction sites	V
S8.3.17 of HKBCFEIA and S12.6 of TMCLKLEIA	WM8	<p><u>General Refuse</u></p> <ul style="list-style-type: none"> The site and surroundings shall be kept tidy and litter free. General refuse generated on-site should be stored in enclosed bins or compaction units separately from construction and chemical wastes. A reputable waste collector should be employed by the Contractor to remove general refuse from the site, separately from construction and chemical wastes, on a daily basis to minimize odour, pest and litter impacts. Burning of refuse on construction sites is prohibited by law. Aluminium cans are often recovered from the waste stream by individual collectors if they are segregated and made easily accessible. Separate labelled bins for their deposit should be provided if feasible. Office wastes can be reduced through the recycling of paper if volumes are large enough to warrant collection. Participation in a local collection scheme should be 	All construction sites	V

EIA Ref.	EM&A Log Ref	Environmental Mitigation Measures	Location	Implementation Status
		<p>considered by the Contractor. In addition, waste separation facilities for paper, aluminum cans, plastic bottles etc., should be provided.</p> <ul style="list-style-type: none"> • Training should be provided to workers about the concepts of site cleanliness and appropriate waste management procedure, including reduction, reuse and recycling of wastes. • Sufficient dustbins shall be provided for storage of waste as required under the Public Cleansing and Prevention of Nuisances By-laws. In addition, general refuse shall be cleared daily and shall be disposed of to the nearest licensed landfill or refuse transfer station. • All waste containers shall be in a secure area on hardstanding. 		
Water Quality (Construction Phase)				
	W1	<p>Mitigation during the marine works to reduce impacts to within acceptable levels have been recommended and will comprise a series of measures that restrict the method and sequencing of backfilling, as well as protection measures. Details of the measures are provided below:</p>	During filling	V

EIA Ref.	EM&A Log Ref	Environmental Mitigation Measures	Location	Implementation Status
		<ul style="list-style-type: none"> • Reclamation filling for the Project shall not proceed until at least 200m of leading seawall at the reclamation area formed above +2.2mPD, unless otherwise agreement was obtained from EPD, except for the 300m gaps for marine access. All underwater filling works shall be carried out behind seawalls to avoid dispersion of suspended solids outside the Project limit; • Except for the filling of the cellular structures, not more than 15% public fill shall be used for reclamation filling below +2.5mPD during construction of the seawall; • After the seawall is completed except for the 300m marine access as indicated in the EPs, not more than 30% public fill shall be used for reclamation filling below +2.5mPD, unless otherwise agreement from EPD was obtained; • Upon completion of 200m leading seawall, no more than a total of 60 filling barge trips per day shall be made with a cumulative maximum daily filling rate of 60,000 m³ for HKBCF and TMCLKL southern landfall reclamation during the filling operation; and • Upon completion of the whole section of seawall except for the 300m marine access as indicated in the EPs, no more than a total of 190 filling barge trips per day shall be made with a cumulative maximum daily filling rate of 190,000 m³ for the remaining filling operations for HKBCF and TMCLKL southern landfall reclamation. • Floating type perimeter silt curtains shall be around the HKBCF site before the commencement of marine works. Staggered layers of silt curtain shall be provided 		

EIA Ref.	EM&A Log Ref	Environmental Mitigation Measures	Location	Implementation Status
		<p>to prevent sediment loss at navigation accesses. The length of each staggered layers shall be at least 200m;</p> <ul style="list-style-type: none"> • Single layer silt curtain to be applied around the North-east airport water intake; • The silt-curtains should be maintained in good condition to ensure the sediment plume generated from filling be confined effectively within the site boundary; • The filling works shall be scheduled to spread the works evenly over a working day; • Cellular structure shall be used for seawall construction; • A layer of geotextile shall be placed on top of the seabed before any filling activities take place inside the cellular structures to form the seawall; • The conveyor belts shall be fitted with windboards and conveyor release points shall be covered with curtain to prevent any spillage of filling materials onto the surrounding waters; and • An additional layer of silt curtain shall be installed near the active stone column installation points. A layer of geotextile with stone blanket on top shall be placed on the seabed prior to stone column installation works. 		
S9.11.1.3 of HKBCFEIA and S6.10 of	W2	<p><u>Land Works</u></p> <p>General construction activities on land should also be governed by standard good working practice. Specific measures to be written into the works contracts should include:</p>	All land-based construction sites	V

EIA Ref.	EM&A Log Ref	Environmental Mitigation Measures	Location	Implementation Status
TMCLKLEIA		<ul style="list-style-type: none"> • wastewater from temporary site facilities should be controlled to prevent direct discharge to surface or marine waters; • sewage effluent and discharges from on-site kitchen facilities shall be directed to Government sewer in accordance with the requirements of the WPCO or collected for disposal offsite. The use of soakaways shall be avoided; • storm drainage shall be directed to storm drains via adequately designed sand/silt removal facilities such as sand traps, silt traps and sediment basins. Channels, earth bunds or sand bag barriers should be provided on site to properly direct stormwater to such silt removal facilities. Catchpits and perimeter channels should be constructed in advance of site formation works and earthworks; • silt removal facilities, channels and manholes shall be maintained and any deposited silt and grit shall be removed regularly, including specifically at the onset of and after each rainstorm; • temporary access roads should be surfaced with crushed stone or gravel; • rainwater pumped out from trenches or foundation excavations should be discharged into storm drains via silt removal facilities; • measures should be taken to prevent the washout of construction materials, soil, silt or debris into any drainage system; • open stockpiles of construction materials (e.g. aggregates and sand) on site 		

EIA Ref.	EM&A Log Ref	Environmental Mitigation Measures	Location	Implementation Status
		<p>should be covered with tarpaulin or similar fabric during rainstorms;</p> <ul style="list-style-type: none"> • manholes (including any newly constructed ones) should always be adequately covered and temporarily sealed so as to prevent silt, construction materials or debris from getting into the drainage system, and to prevent storm run-off from getting into foul sewers; • discharges of surface run-off into foul sewers must always be prevented in order not to unduly overload the foul sewerage system; • all vehicles and plant should be cleaned before they leave the construction site to ensure that no earth, mud or debris is deposited by them on roads. A wheel washing bay should be provided at every site exit; • wheel wash overflow shall be directed to silt removal facilities before being discharged to the storm drain; • the section of construction road between the wheel washing bay and the public road should be surfaced with crushed stone or coarse gravel; • wastewater generated from concreting, plastering, internal decoration, cleaning work and other similar activities, shall be screened to remove large objects; • vehicle and plant servicing areas, vehicle wash bays and lubrication facilities shall be located under roofed areas. The drainage in these covered areas shall be connected to foul sewers via a petrol interceptor in accordance with the requirements of the WPCO or collected for offsite disposal; 		

EIA Ref.	EM&A Log Ref	Environmental Mitigation Measures	Location	Implementation Status
		<ul style="list-style-type: none"> • the contractors shall prepare an oil / chemical cleanup plan and ensure that leakages or spillages are contained and cleaned up immediately; • waste oil should be collected and stored for recycling or disposal, in accordance with the Waste Disposal Ordinance; • all fuel tanks and chemical storage areas should be provided with locks and be sited on sealed areas. The storage areas should be surrounded by bunds with a capacity equal to 110% of the storage capacity of the largest tank; and • surface run-off from bunded areas should pass through oil/grease traps prior to discharge to the storm water system.. 		
S9.14 of HKBCFEIA and S6.10 of TMCLKLEIA	W3	Implement a water quality monitoring programme	At identified monitoring location	V
S6.10 of TMCLKLEIA	W4	All construction works shall be subject to routine audit to ensure implementation of all EIA recommendations and good working practice.	All construction site areas	V
Ecology (Construction Phase)				
S10.7 of HKBCFEIA and S8.14 of TMCLKLEIA	E1	<ul style="list-style-type: none"> • Install silt curtain during the construction • Limit works fronts • Construct seawall prior to reclamation filling where practicable 	Seawall, reclamation area	V

EIA Ref.	EM&A Log Ref	Environmental Mitigation Measures	Location	Implementation Status
		<ul style="list-style-type: none"> • Good site practices • Strict enforcement of no marine dumping • Site runoff control • Spill response plan 		
S10.7 of HKBCFEIA	E2	<ul style="list-style-type: none"> • Watering to reduce dust generation; prevention of siltation of freshwater habitats; Site runoff should be desilted, to reduce the potential for suspended sediments, organics and other contaminants to enter streams and standing freshwater. 	Land-based works areas	V
S10.7 of HKBCFEIA and S8.14 of TMCLKLEIA	E3	<ul style="list-style-type: none"> • Good site practices, including strictly following the permitted works hours, using quieter machines where practicable, and avoiding excessive lightings during night time. 	Land-based works areas	V
S10.7 of HKBCFEIA and S8.14 of TMCLKLEIA	E4	<ul style="list-style-type: none"> • Dolphin Exclusion Zone • Dolphin watching plan 	Marine works	V
S10.7 of HKBCFEIA and S8.14 of TMCLKLEIA	E5	<ul style="list-style-type: none"> • Decouple compressors and other equipment on working vessels • Proposal on design and implementation of acoustic decoupling measures applied during reclamation works • Avoidance of percussive piling 	Marine works	V
S10.7 of	E6	<ul style="list-style-type: none"> • Control vessel speed 	Marine traffic	V

EIA Ref.	EM&A Log Ref	Environmental Mitigation Measures	Location	Implementation Status
HKBCFEIA and S8.14 of TMCLKLEIA		<ul style="list-style-type: none"> • Skipper training • Predefined and regular routes for working vessels; avoid Brothers Islands 		
S10.10 of HKBCFEIA and S8.14 of TMCLKLEIA	E7	<ul style="list-style-type: none"> • Vessel based dolphin monitoring 	Northeast and Northwest Lantau	V
Fisheries				
S11.7 of HKBCFEIA	F1	<ul style="list-style-type: none"> • Reduce re-suspension of sediments • Limit works fronts • Good site practices • Strict enforcement of no marine dumping • Spill response plan 	Seawall, reclamation area	V
S11.7 of HKBCFEIA	F2	<ul style="list-style-type: none"> • Install silt-grease trap in the drainage system collecting surface runoff 	Reclamation area	V
Landscape & Visual (Construction Phase)				
S14.3.3. 3 of HKBCFEIA and S10.9 of TMCLKLEIA	LV1	<p><u>Mitigate Landscape Impacts</u></p> <p>G1/CM4 Grass-hydroseed or sheeting bare soil surface and stock pile areas.</p> <p>G9 Reserve of loose natural granite rocks for re-use. Provide new coastline to adopt “natural-look” by means of using armour rocks in the form of natural</p>	All construction site areas	N/A

EIA Ref.	EM&A Log Ref	Environmental Mitigation Measures	Location	Implementation Status
		rock materials and planting strip area accommodating screen buffer to enhance “natural-look” of new coastline.		
S10.9 of TMCLKLEIA	LV2	<u>Mitigate Landscape Impacts</u> CM7 Ensure no run-off into water body adjacent to the Project Area.	All construction site areas	V
S14.3.3. 3 of HKBCFEIA	LV4	<u>Mitigate Visual Impacts</u> V1 Minimize time for construction activities during construction period.	All construction site areas	V
S10.9 of TMCLKLEIA	LV5	<u>Mitigate Visual Impacts</u> CM6 Control night-time lighting and glare by hooding all lights.	All construction site areas	V
EM&A				
S15.2.2 of HKBCFEIA	EM1	An Independent Environmental Checker needs to be employed as per the EM&A Manual.	All construction site areas	V
S15.5 - S15.6 of HKBCFEIA	EM2	<ul style="list-style-type: none"> An Environmental Team needs to be employed as per the EM&A Manual. Prepare a systematic Environmental Management Plan to ensure effective implementation of the mitigation measures. An environmental impact monitoring needs to be implementing by the Environmental Team to ensure all the requirements given in the EM&A Manual are fully complied with. 	All construction site areas	V

Legend: V = implemented;

x = not implemented;

N/A = not applicable

Appendix D - Summary of Action and Limit Levels

Table 1 – Action and Limit Levels for 1-hour TSP

Location	Action Level	Limit Level
AMS2	374 $\mu\text{g}/\text{m}^3$	500 $\mu\text{g}/\text{m}^3$
AMS3B*	368 $\mu\text{g}/\text{m}^3$	500 $\mu\text{g}/\text{m}^3$
AMS6	360 $\mu\text{g}/\text{m}^3$	500 $\mu\text{g}/\text{m}^3$
AMS7	370 $\mu\text{g}/\text{m}^3$	500 $\mu\text{g}/\text{m}^3$

Remarks: * Action Level set out at AMS3 Ho Yu College is adopted.

Table 2 – Action and Limit Levels for 24-hour TSP

Location	Action Level	Limit Level
AMS2	176 $\mu\text{g}/\text{m}^3$	260 $\mu\text{g}/\text{m}^3$
AMS3B*	167 $\mu\text{g}/\text{m}^3$	260 $\mu\text{g}/\text{m}^3$
AMS6	173 $\mu\text{g}/\text{m}^3$	260 $\mu\text{g}/\text{m}^3$
AMS7	183 $\mu\text{g}/\text{m}^3$	260 $\mu\text{g}/\text{m}^3$

Remarks: * Action Level set out at AMS3 Ho Yu College is adopted.

Table 3 – Action and Limit Levels for Construction Noise (0700-1900 hrs of normal weekdays)

Location	Action Level	Limit Level
NMS2	When one documented complaint, related to 0700 – 1900 hours on normal weekdays, is received from any one of the sensitive receivers	75 dB(A)
NMS3B		*65 / 70 dB(A)

*Daytime noise Limit Level of 70 dB(A) applies to education institutions, while 65dB(A) applies during school examination period.

Table 4 – Action and Limit Levels for Water Quality

Parameters	Action	Limit
DO in mg L ⁻¹ (Surface, Middle & Bottom)	<u>Surface and Middle</u> 5.0 <u>Bottom</u> 4.7	<u>Surface and Middle</u> 4.2 (except 5 mg/L for FCZ) <u>Bottom</u> 3.6
SS in mg L ⁻¹ (depth-averaged)	23.5 and 120% of upstream control station's SS at the same tide of the same day	34.4 and 130% of upstream control station's SS at the same tide of the same day and 10mg/L for WSD Seawater intakes
Turbidity in NTU (depth-averaged)	27.5 and 120% of upstream control station's turbidity at the same tide of the same day	47.0 and 130% of upstream control station's turbidity at the same tide of the same day

Notes:

1. "depth-averaged" is calculated by taking the arithmetic means of reading of all three depths.
2. For DO, non-compliance of the water quality limits occurs when monitoring result is lower than the limits.
3. For turbidity, SS, non-compliance of the water quality limits occurs when monitoring result is higher than the limits.

Table 5(a) Action and Limit Levels for Chinese White Dolphin Monitoring - Approach to Define Action Level (AL) and Limit Level (LL):

	North Lantau Social Cluster	
	NEL	NWL
Action Level	(STG < 70% of baseline) & (ANI < 70% of baseline)	(STG < 70% of baseline) & (ANI < 70% of baseline)
Limit Level	[(STG < 40% of baseline) & (ANI < 40% of baseline)] AND [(STG < 40% of baseline) & (ANI < 40% of baseline)]	

For North Lantau Social Cluster, action level will be trigger if either NEL **or** NWL fall below the criteria; limit level will be triggered if both NEL **and** NWL fall below the criteria.

Table 5(b) Derived Value of Action Level (AL) and Limit Level (LL) for Chinese White Dolphin Monitoring

	North Lantau Social Cluster	
	NEL	NWL
Action Level	(STG < 4.2) & (ANI < 15.5)	(STG < 6.9) & (ANI < 31.3)
Limit Level	[(STG < 2.4) & (ANI <8.9)] AND [(STG < 3.9)& (ANI < 17.9)]	

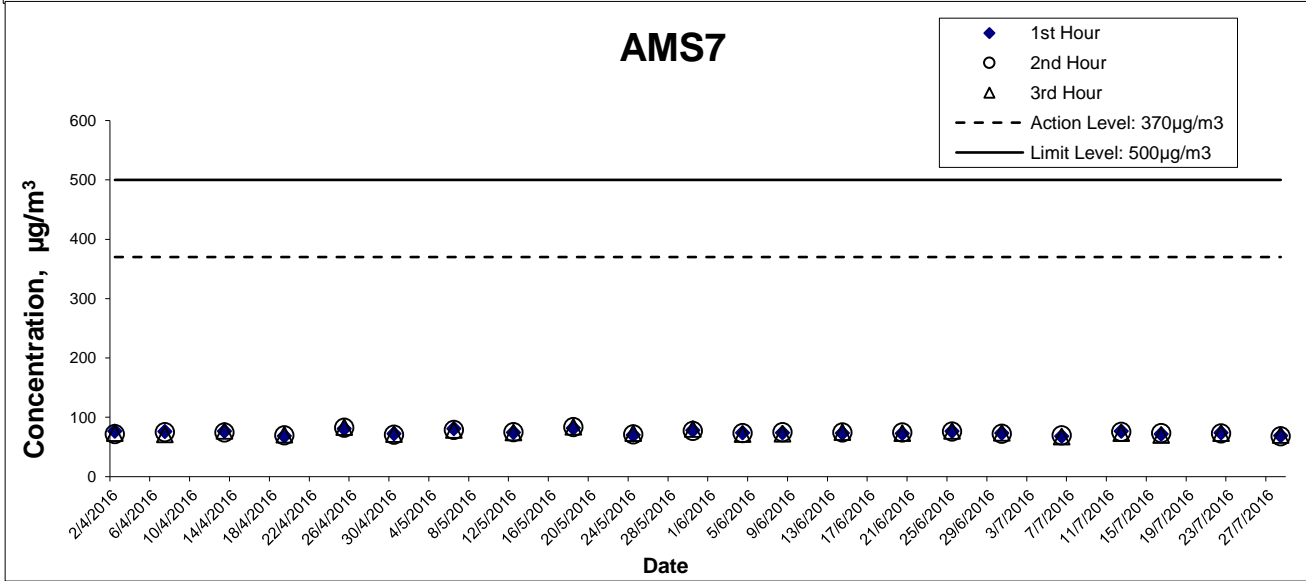
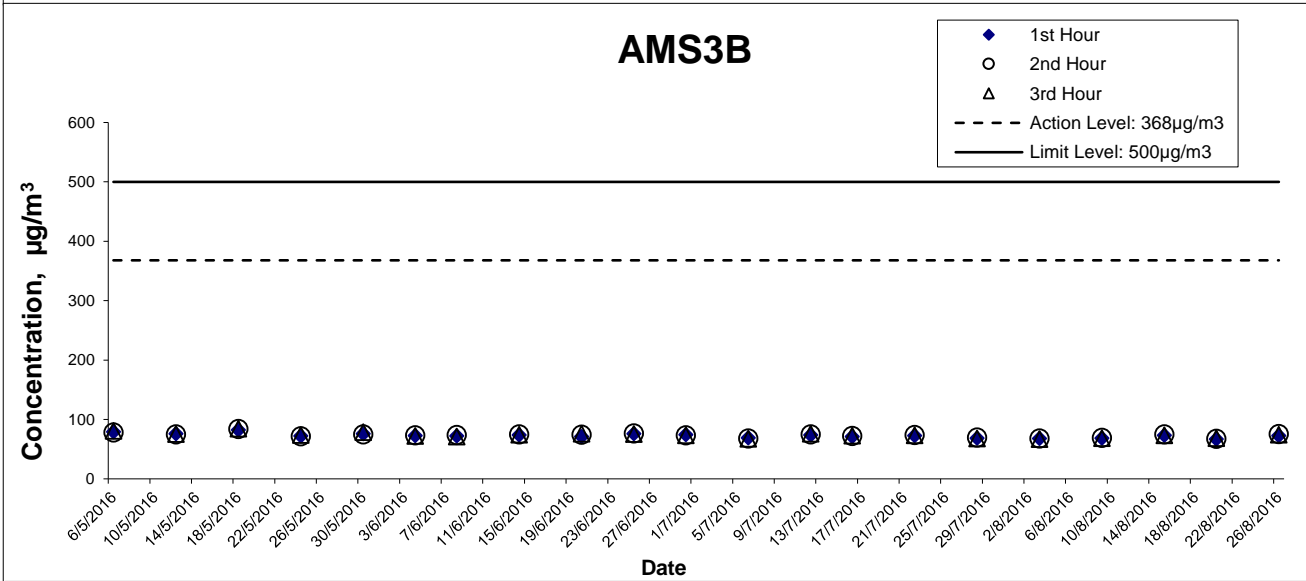
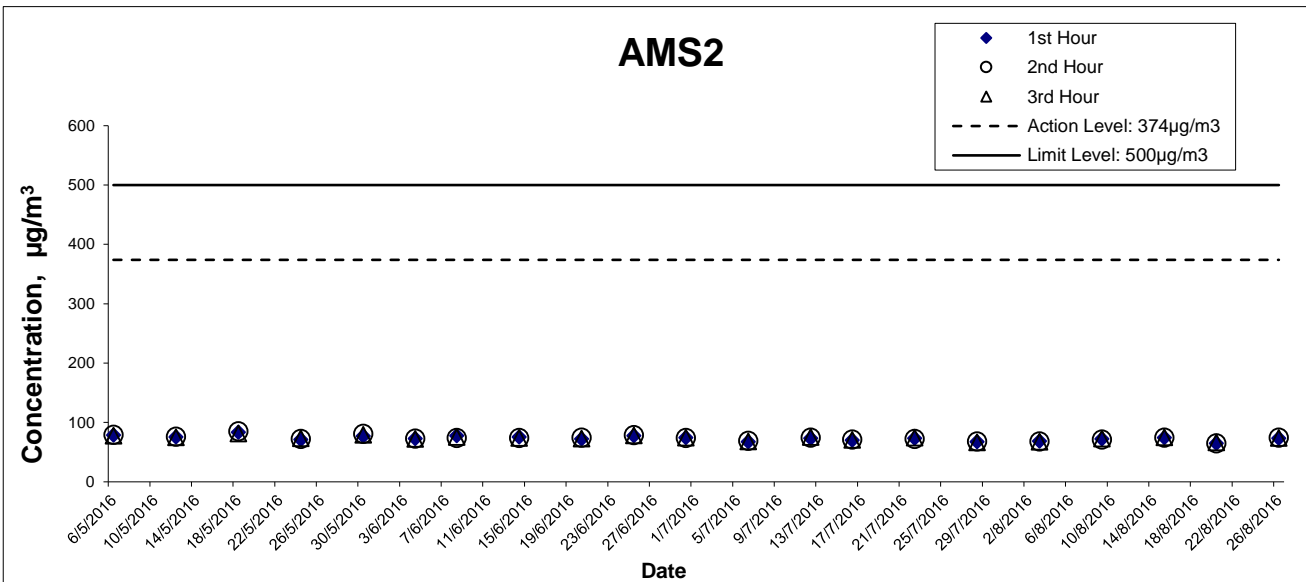

This Drawing has been prepared for the use of AECOM's client. It may not be used, modified, reproduced or relied upon by third parties, except as agreed by AECOM or as required by law. AECOM accepts no responsibility, and denies any liability whatsoever, to any party that uses or relies on this drawing without AECOM's express written consent.

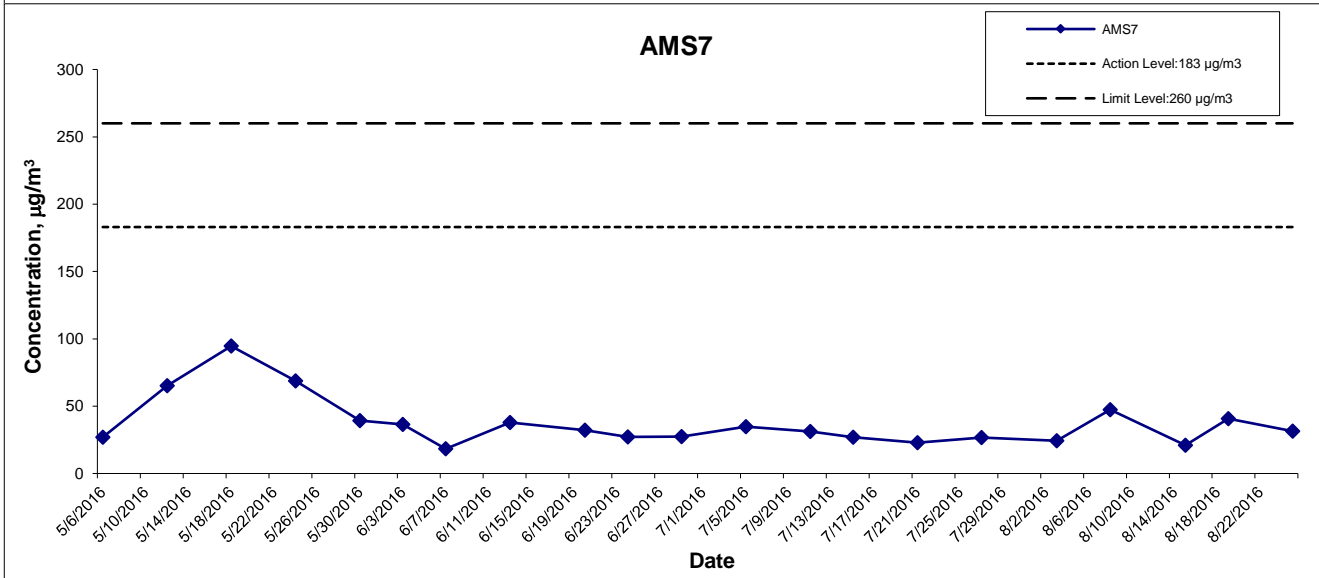
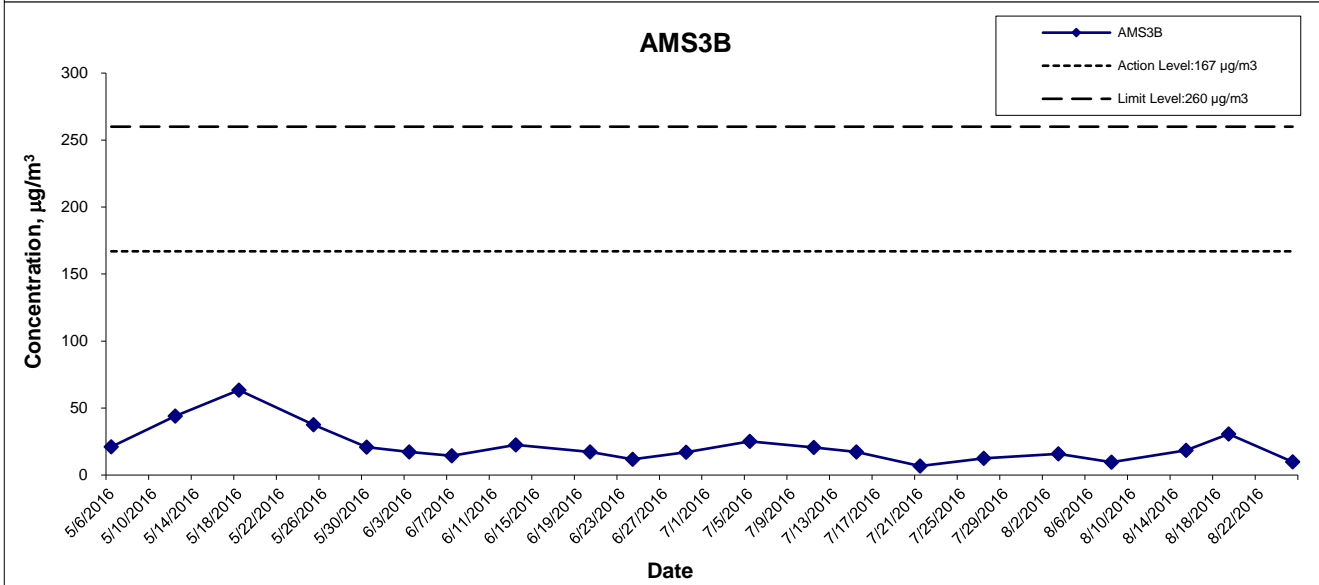
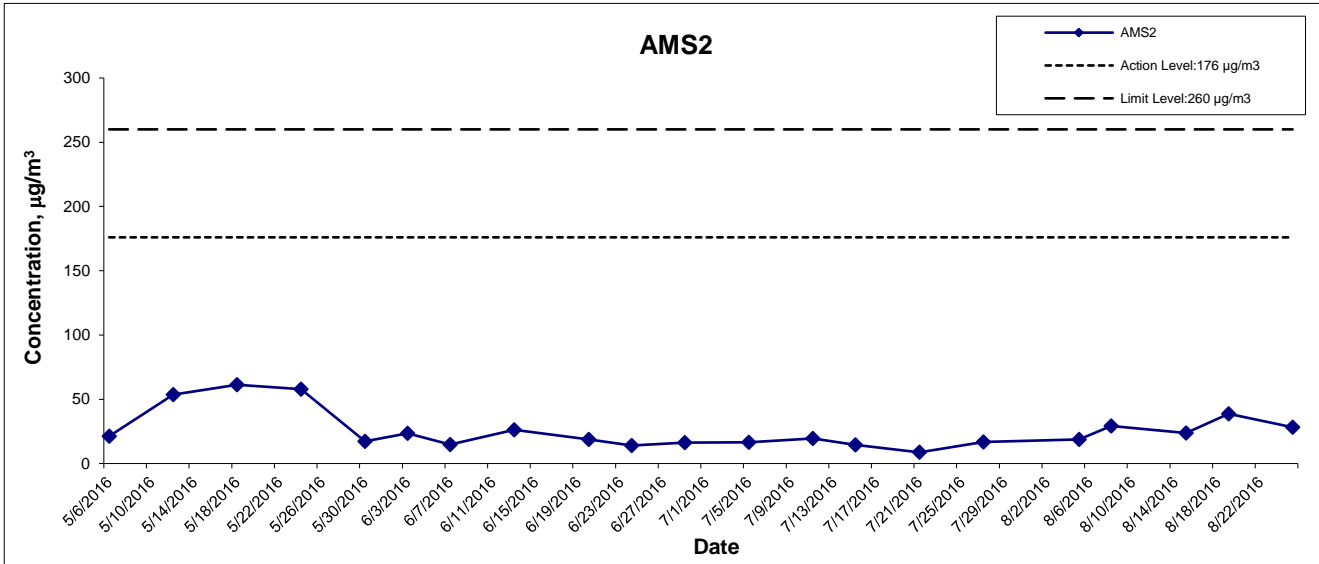

This Drawing has been prepared for the use of AECOM's client. It may not be used, modified, reproduced or relied upon by third parties, except as agreed by AECOM or as required by law. AECOM accepts no responsibility, and denies any liability whatsoever, to any party that uses or relies on this drawing without AECOM's express written consent.

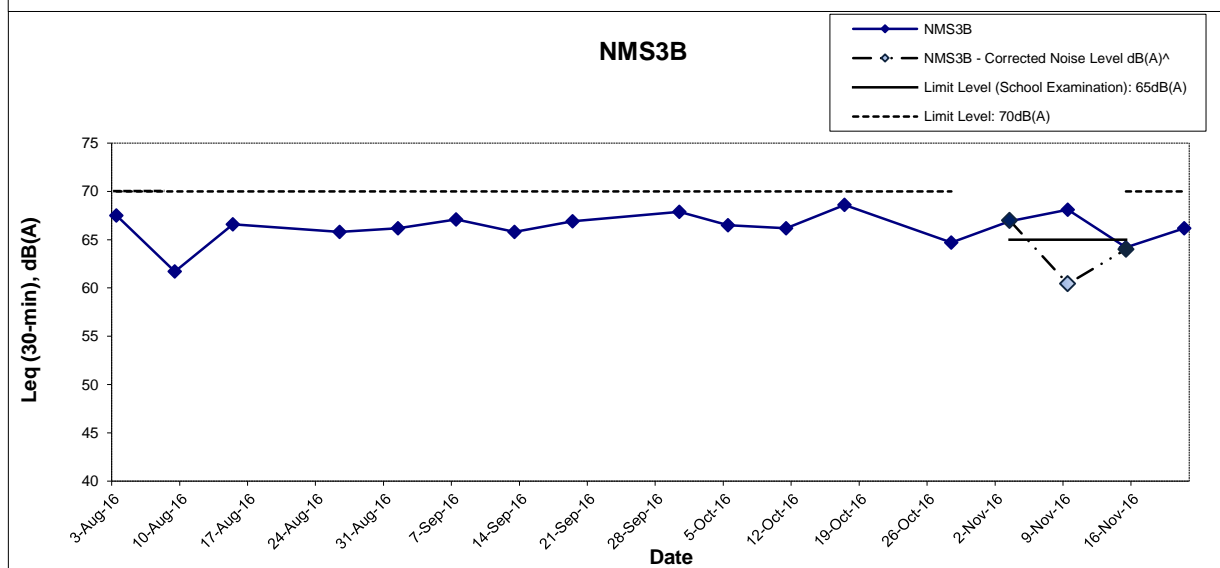
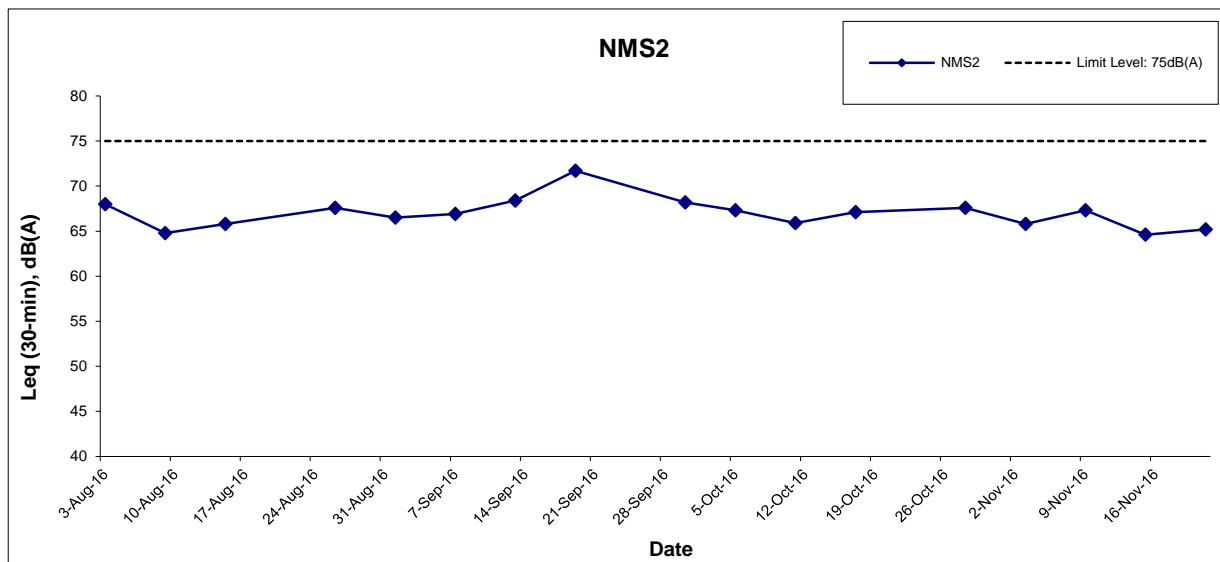

Remarks: Effective from July 2012, the Limit Level at NMS3A was revised to 70dB(A). Daytime noise Limit Level of 70 dB(A) applies to education institutions, while 65dB(A) applies during school examination period.

>The measured noise level on 3 Nov 2016 at NMS3B exceeded the noise level of 65dB(A) during examination period on 3 Nov 2016 but it is below the baseline level. Therefore, it is not considered as an exceedance. As such the EAP was not triggered.

^The measured noise level on 9 Nov 2016 at NMS3B exceeded the noise level of 65dB(A) during examination period but it is higher than the baseline level. Therefore, baseline correction was carried out and the corrected noise level which solely represent the noise level of Construction works 60.4 dB(A) respectively which is lower than the exceedance level of 65dB(A) . As such the EAP was not triggered.

This Drawing has been prepared for the use of AECOM's client. It may not be used, modified, reproduced or relied upon by third parties, except as agreed by AECOM or as required by law. AECOM accepts no responsibility, and denies any liability whatsoever, to any party that uses or relies on this drawing without AECOM's express written consent.

Dissolved Oxygen (Surface & Middle) at Mid-Ebb Tide

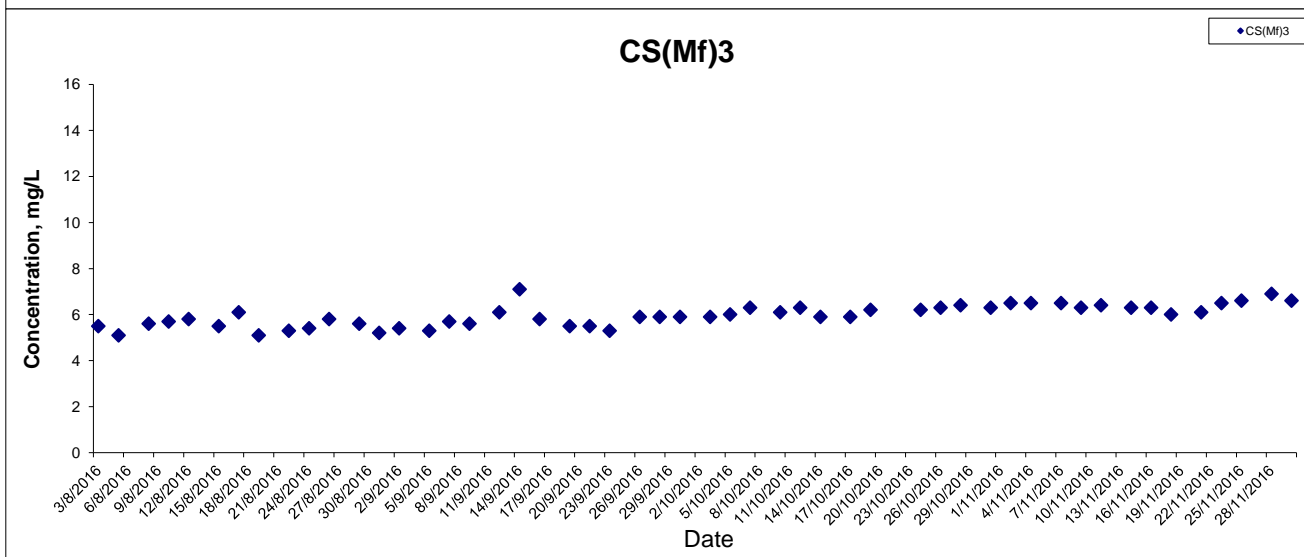
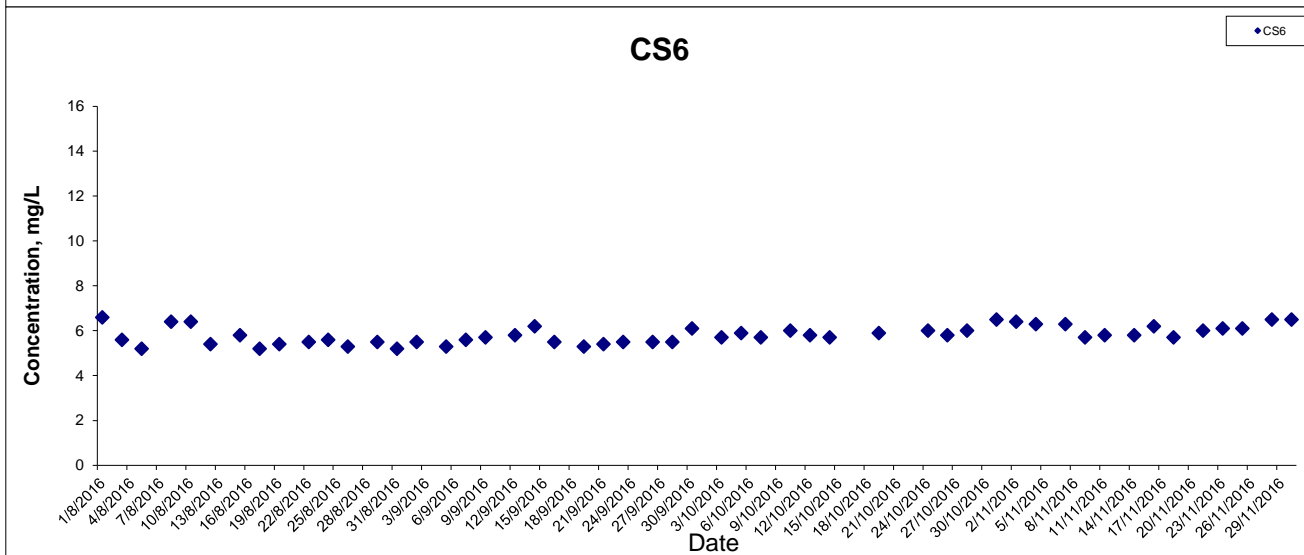
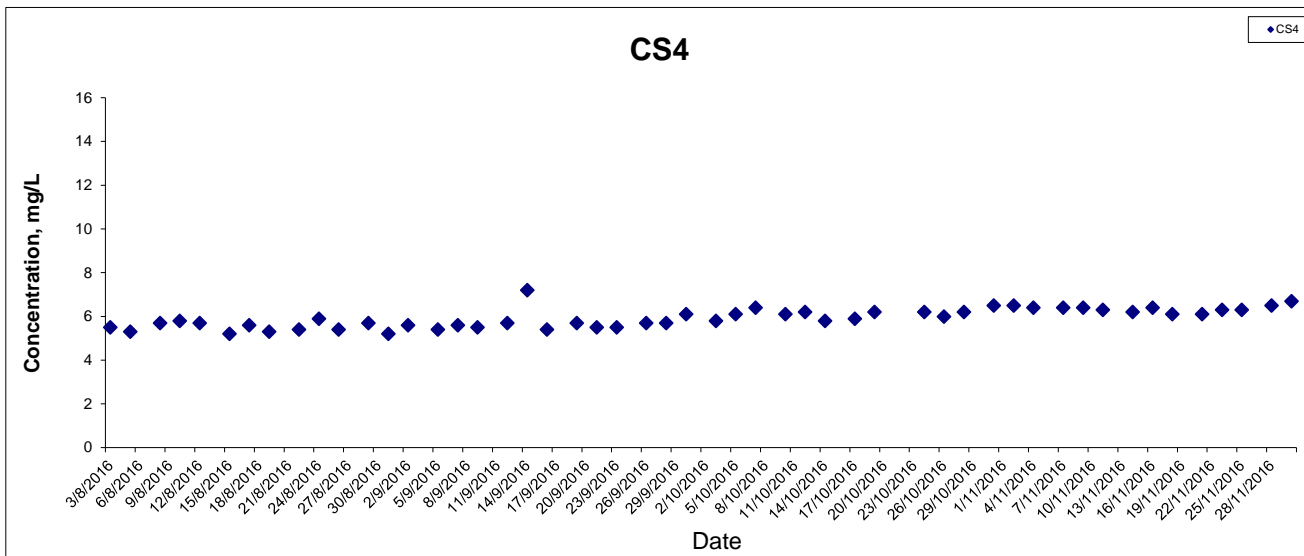

This Drawing has been prepared for the use of AECOM's client. It may not be used, modified, reproduced or relied upon by third parties, except as agreed by AECOM or as required by law. AECOM accepts no responsibility, and denies any liability whatsoever, to any party that uses or relies on this drawing without AECOM's express written consent.

HONG KONG - ZHUHAI - MACAO BRIDGE

HONG KONG BOUNDARY CROSSING FACILITIES

- RECLAMATION WORKS

Graphical Presentation of Impact Water Quality
Monitoring Results



Dissolved Oxygen (Surface & Middle) at Mid-Ebb Tide

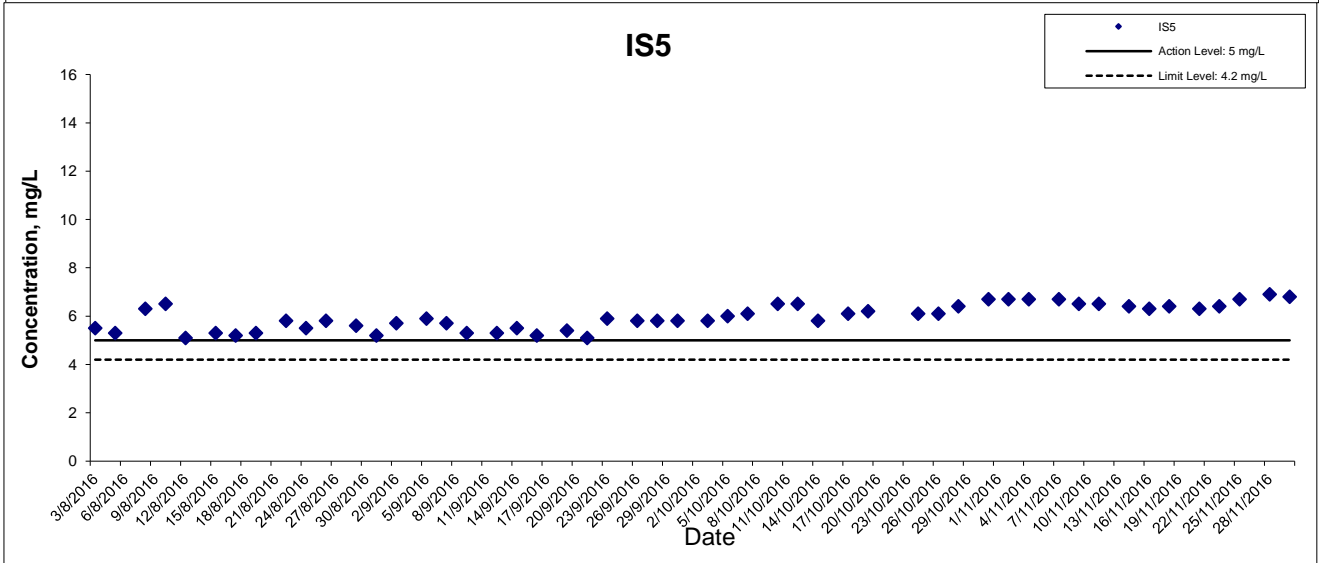
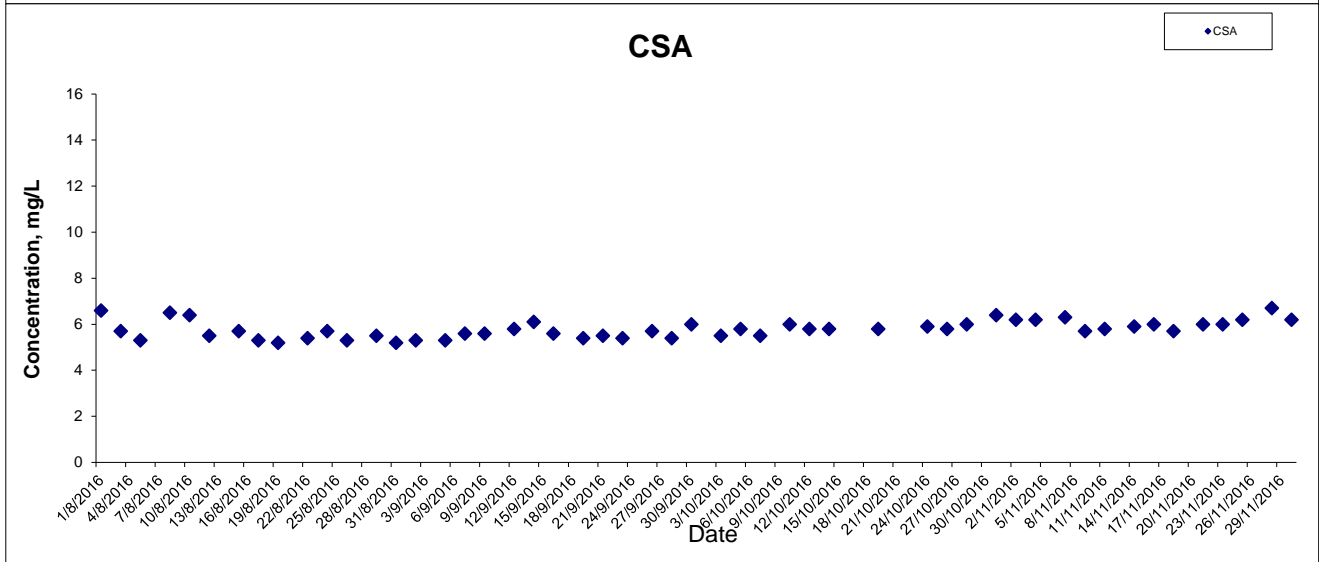
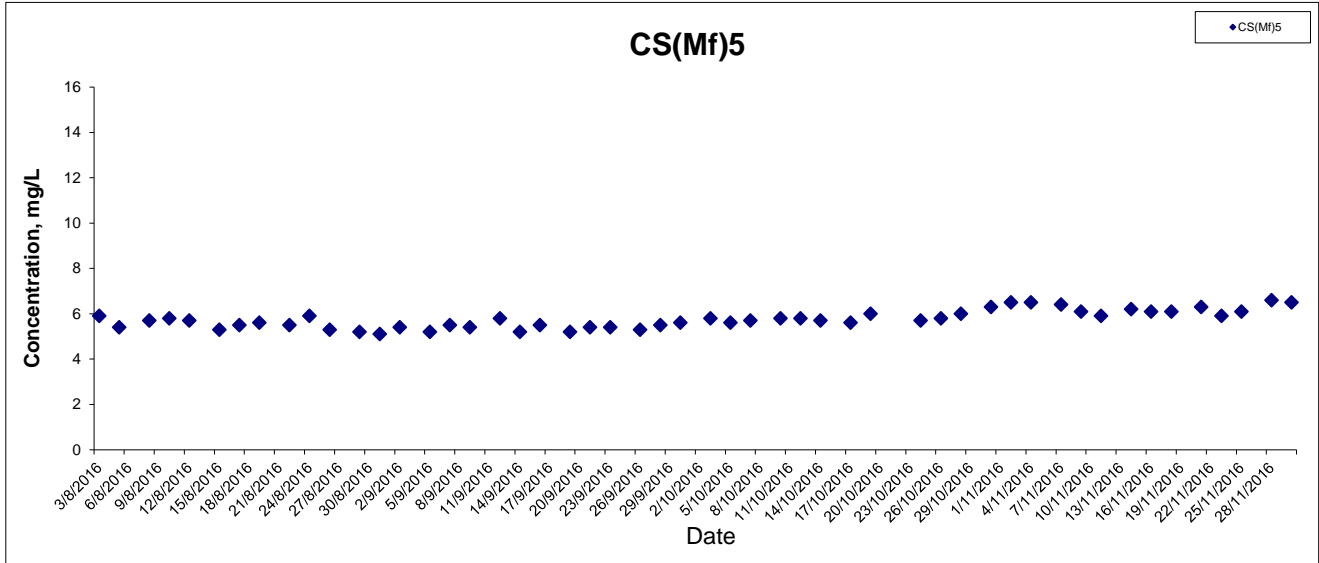

This Drawing has been prepared for the use of AECOM's client. It may not be used, modified, reproduced or relied upon by third parties, except as agreed by AECOM or as required by law. AECOM accepts no responsibility, and denies any liability whatsoever, to any party that uses or relies on this drawing without AECOM's express written consent.

HONG KONG - ZHUHAI - MACAO BRIDGE

HONG KONG BOUNDARY CROSSING FACILITIES

- RECLAMATION WORKS

Graphical Presentation of Impact Water Quality
Monitoring Results



Project No.: 60249820

Date: December 2016

Appendix G

Dissolved Oxygen (Surface & Middle) at Mid-Ebb Tide

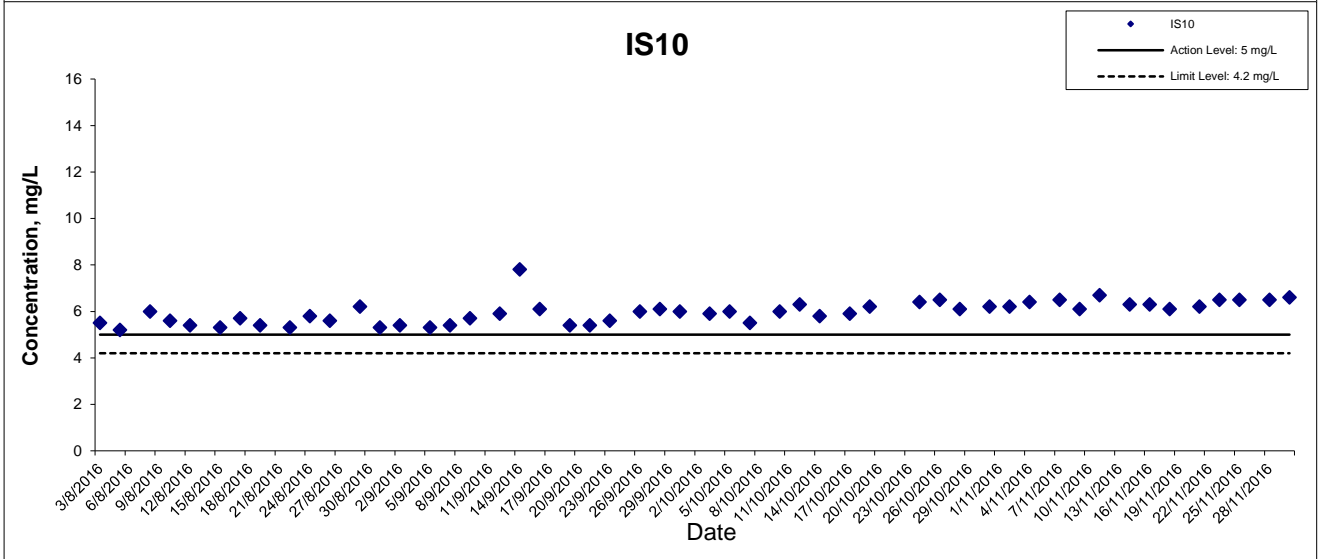
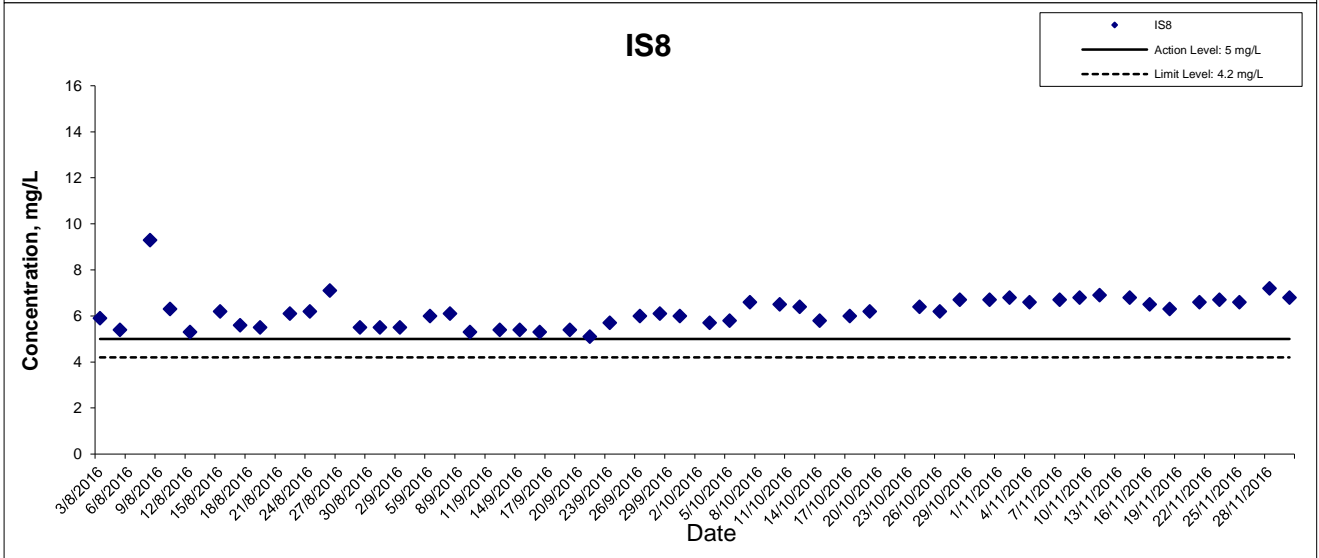
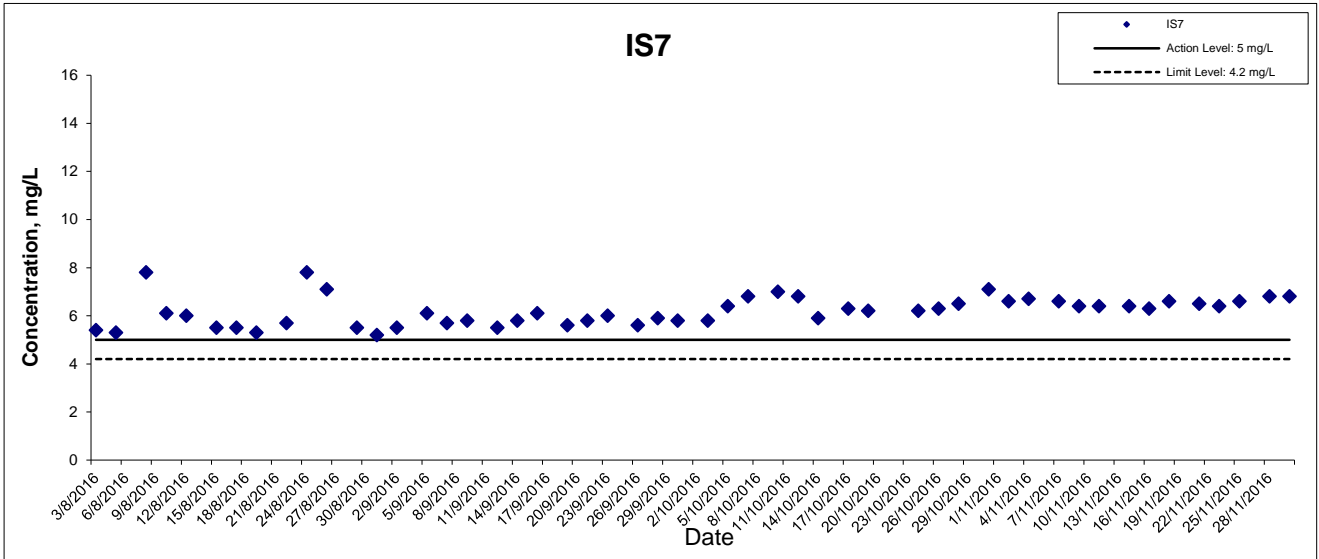

This Drawing has been prepared for the use of AECOM's client. It may not be used, modified, reproduced or relied upon by third parties, except as agreed by AECOM or as required by law. AECOM accepts no responsibility, and denies any liability whatsoever, to any party that uses or relies on this drawing without AECOM's express written consent.

Dissolved Oxygen (Surface & Middle) at Mid-Ebb Tide

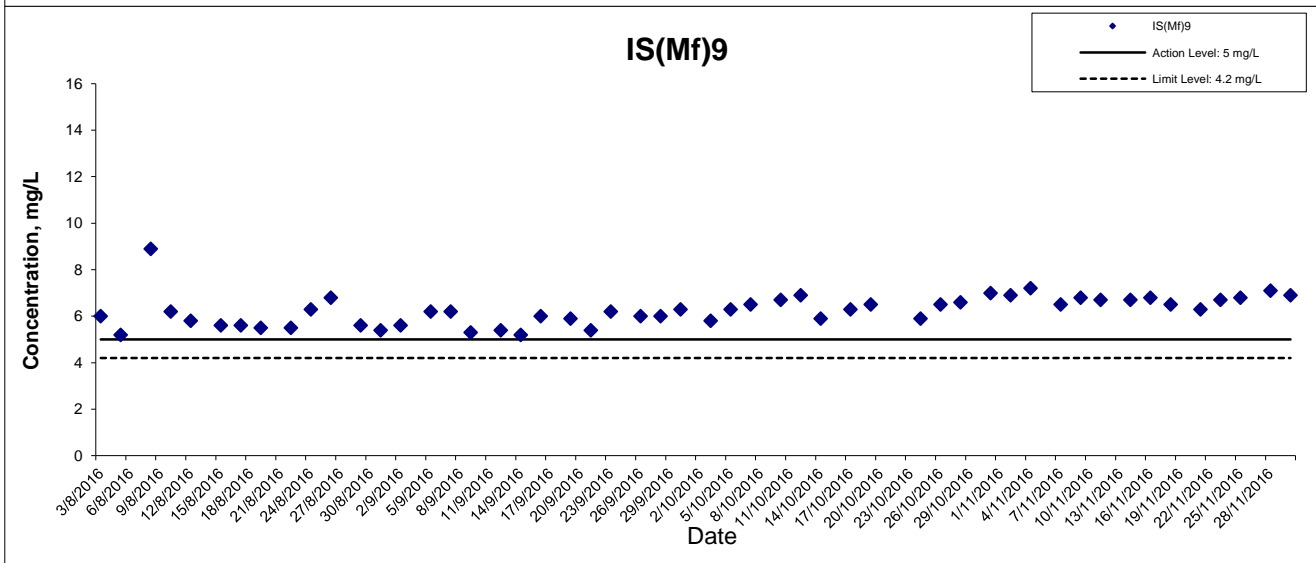
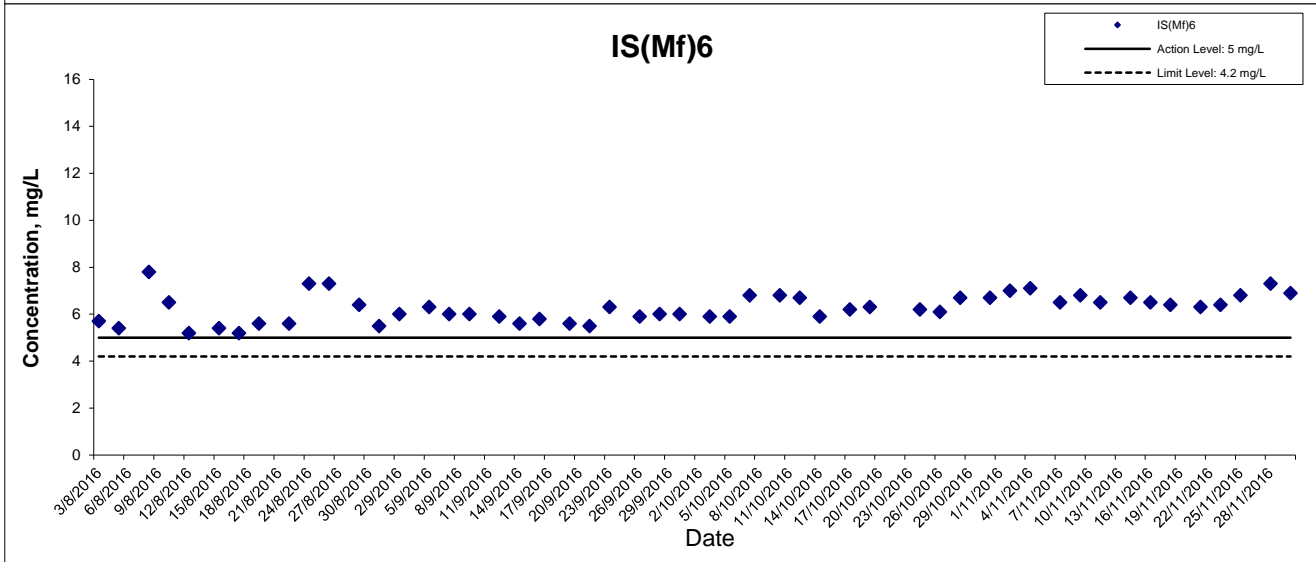
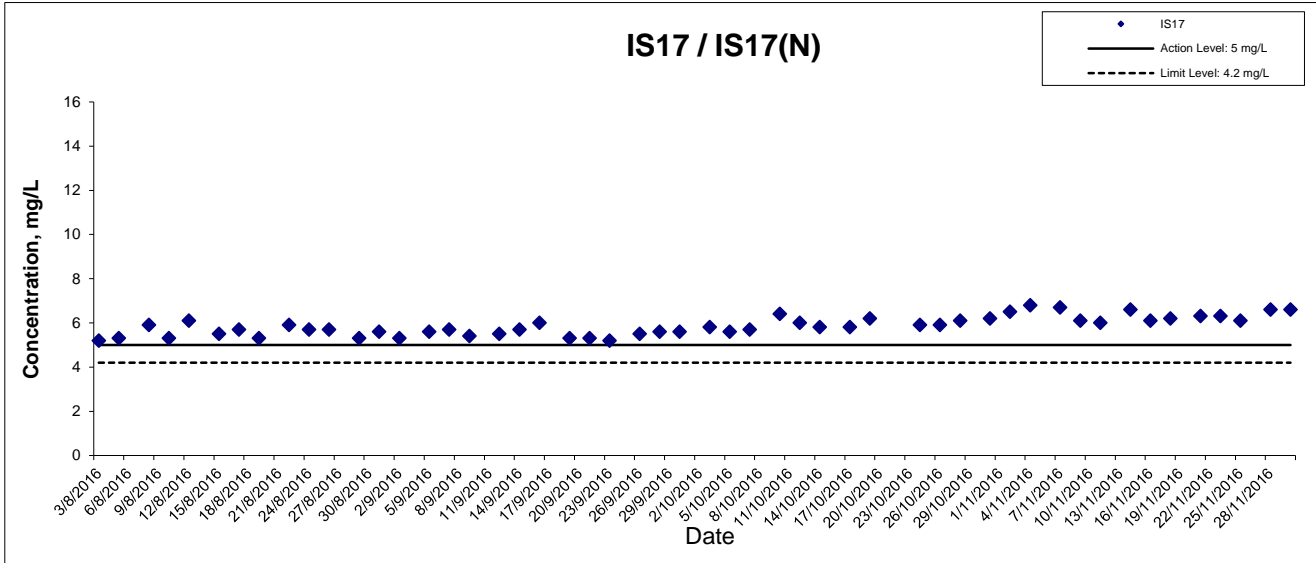

This Drawing has been prepared for the use of AECOM's client. It may not be used, modified, reproduced or relied upon by third parties, except as agreed by AECOM or as required by law. AECOM accepts no responsibility, and denies any liability whatsoever, to any party that uses or relies on this drawing without AECOM's express written consent.

HONG KONG - ZHUHAI - MACAO BRIDGE

HONG KONG BOUNDARY CROSSING FACILITIES

- RECLAMATION WORKS

**Graphical Presentation of Impact Water Quality
Monitoring Results**



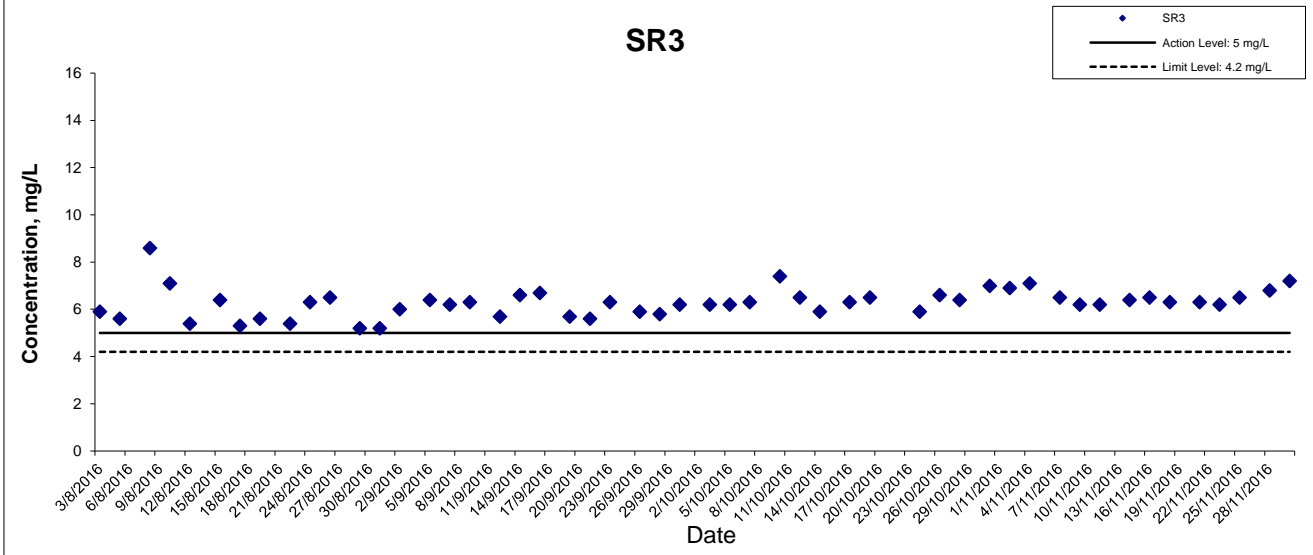
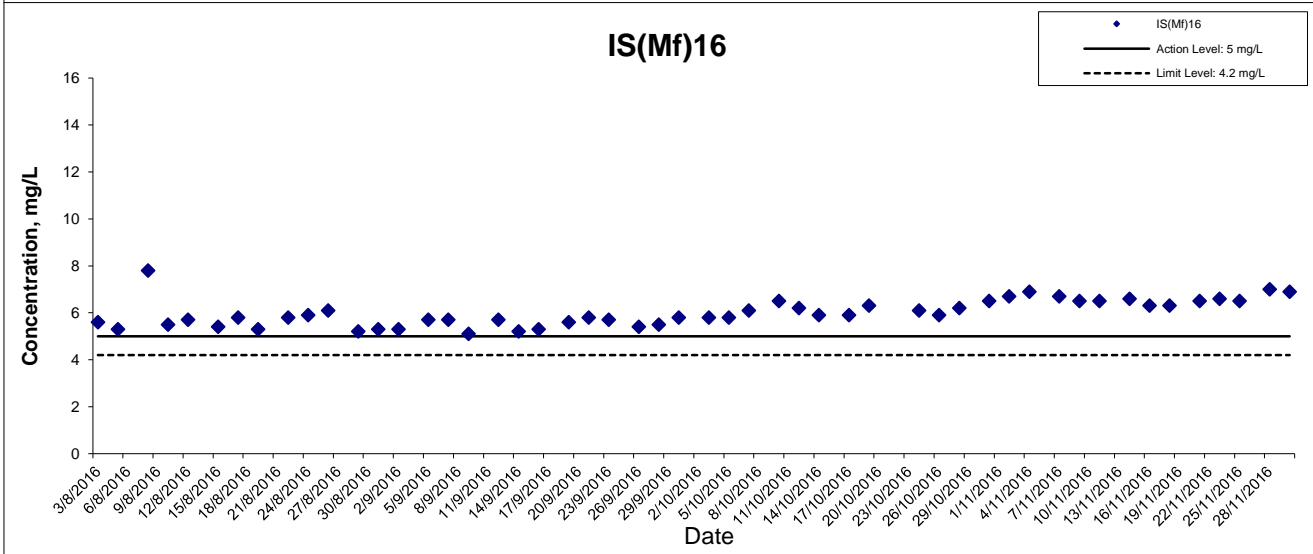
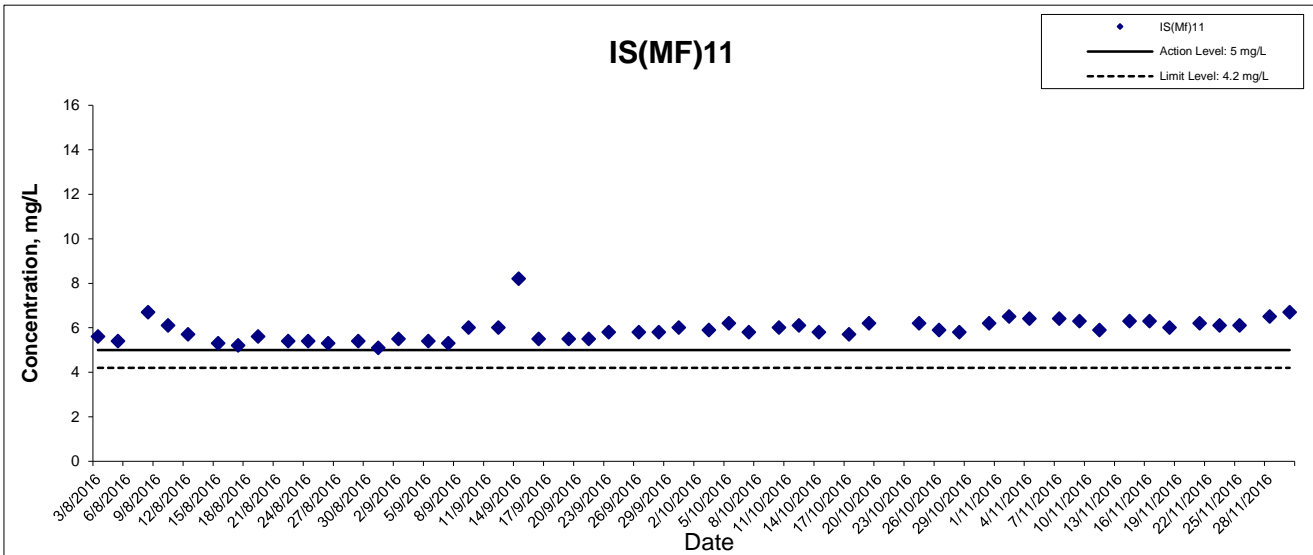

This Drawing has been prepared for the use of AECOM's client. It may not be used, modified, reproduced or relied upon by third parties, except as agreed by AECOM or as required by law. AECOM accepts no responsibility, and denies any liability whatsoever, to any party that uses or relies on this drawing without AECOM's express written consent.

HONG KONG - ZHUHAI - MACAO BRIDGE
 HONG KONG BOUNDARY CROSSING FACILITIES
 - RECLAMATION WORKS

Graphical Presentation of Impact Water Quality
 Monitoring Results



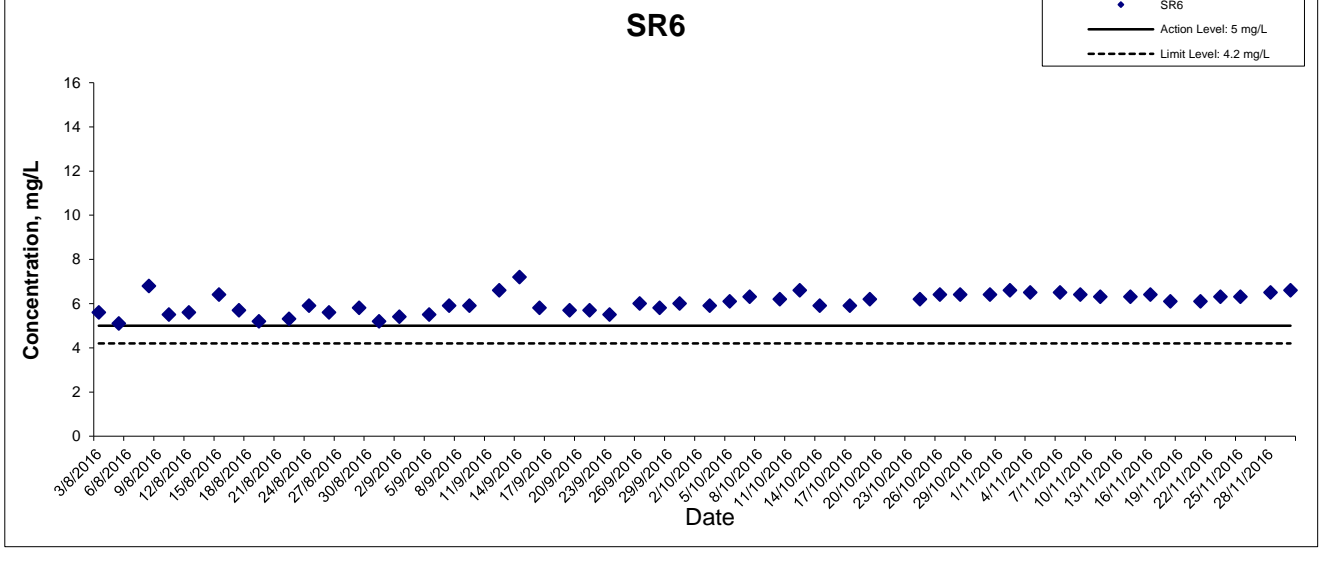
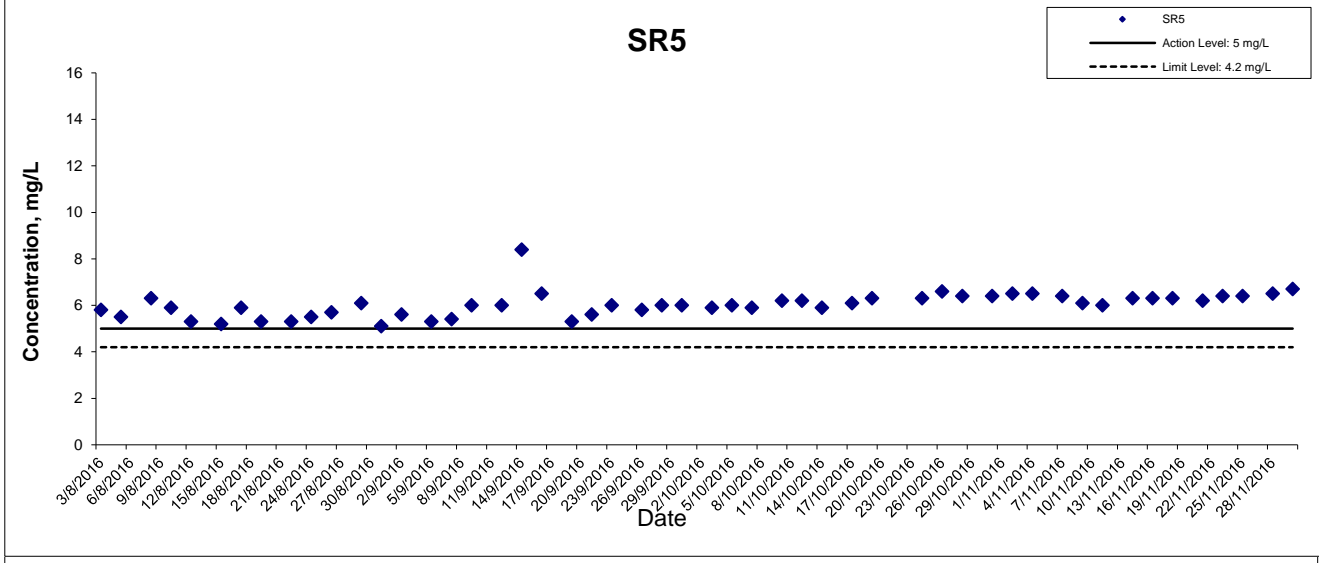
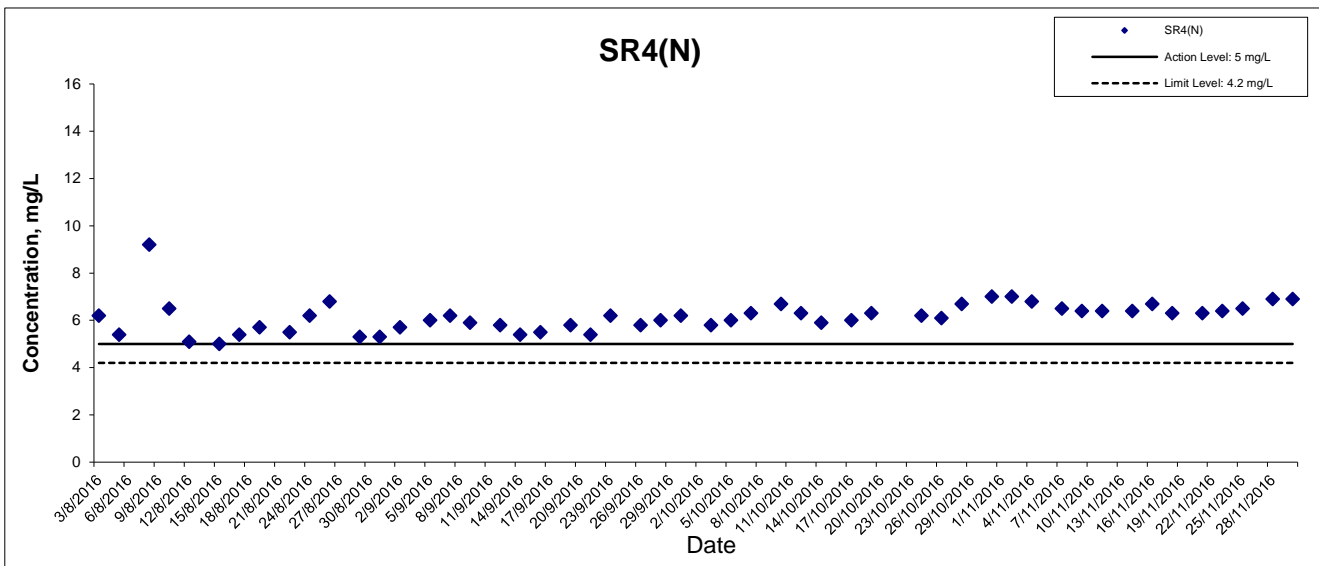

This Drawing has been prepared for the use of AECOM's client. It may not be used, modified, reproduced or relied upon by third parties, except as agreed by AECOM or as required by law. AECOM accepts no responsibility, and denies any liability whatsoever, to any party that uses or relies on this drawing without AECOM's express written consent.



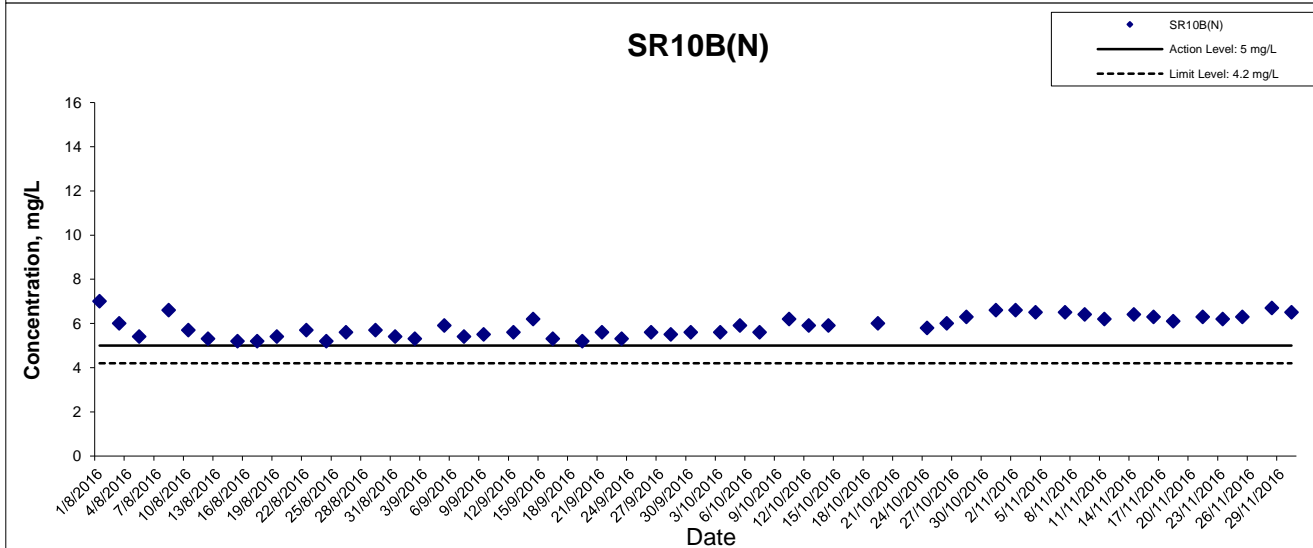
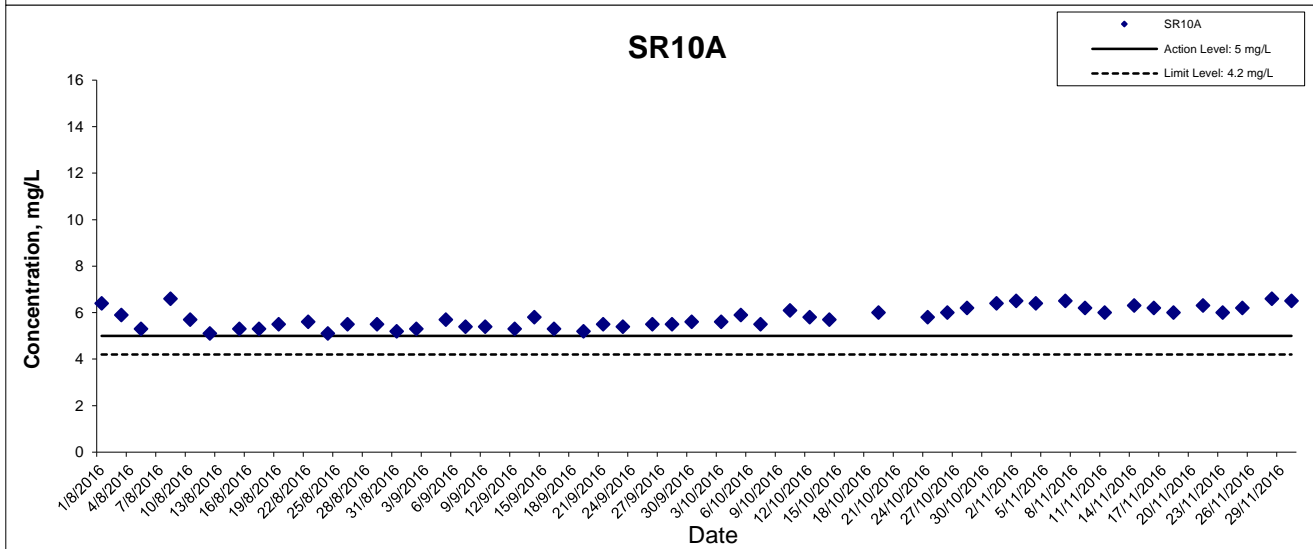
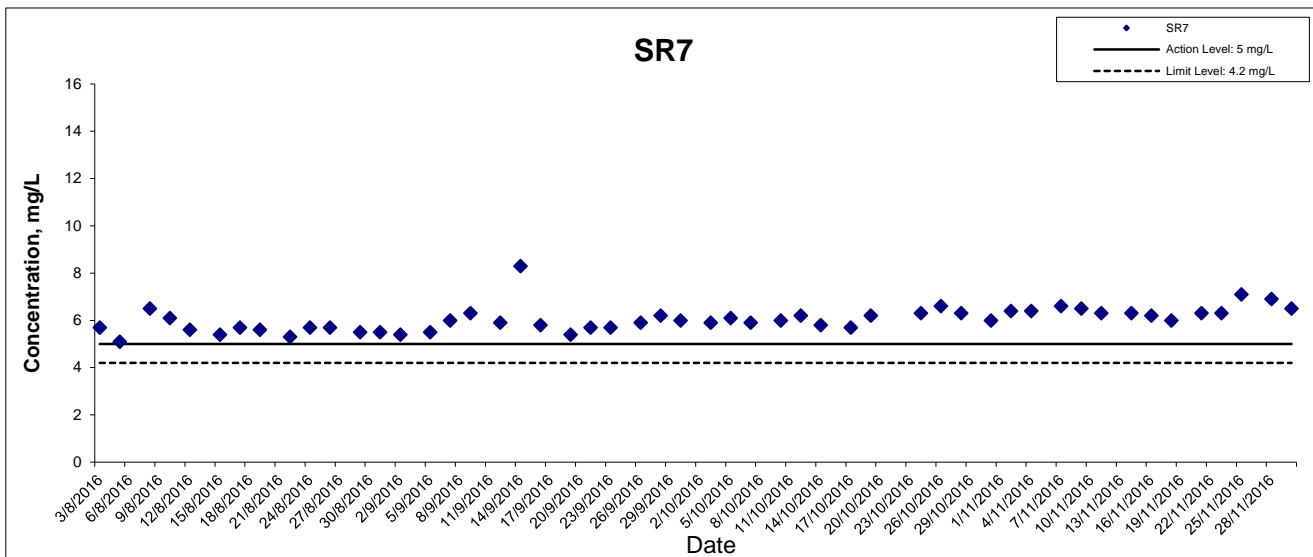

This Drawing has been prepared for the use of AECOM's client. It may not be used, modified, reproduced or relied upon by third parties, except as agreed by AECOM or as required by law. AECOM accepts no responsibility, and denies any liability whatsoever, to any party that uses or relies on this drawing without AECOM's express written consent.

HONG KONG - ZHUHAI - MACAO BRIDGE

HONG KONG BOUNDARY CROSSING FACILITIES

- RECLAMATION WORKS

**Graphical Presentation of Impact Water Quality
Monitoring Results**



Project No.: 60249820

Date: December 2016

Appendix G

Dissolved Oxygen (Surface & Middle) at Mid-Flood Tide

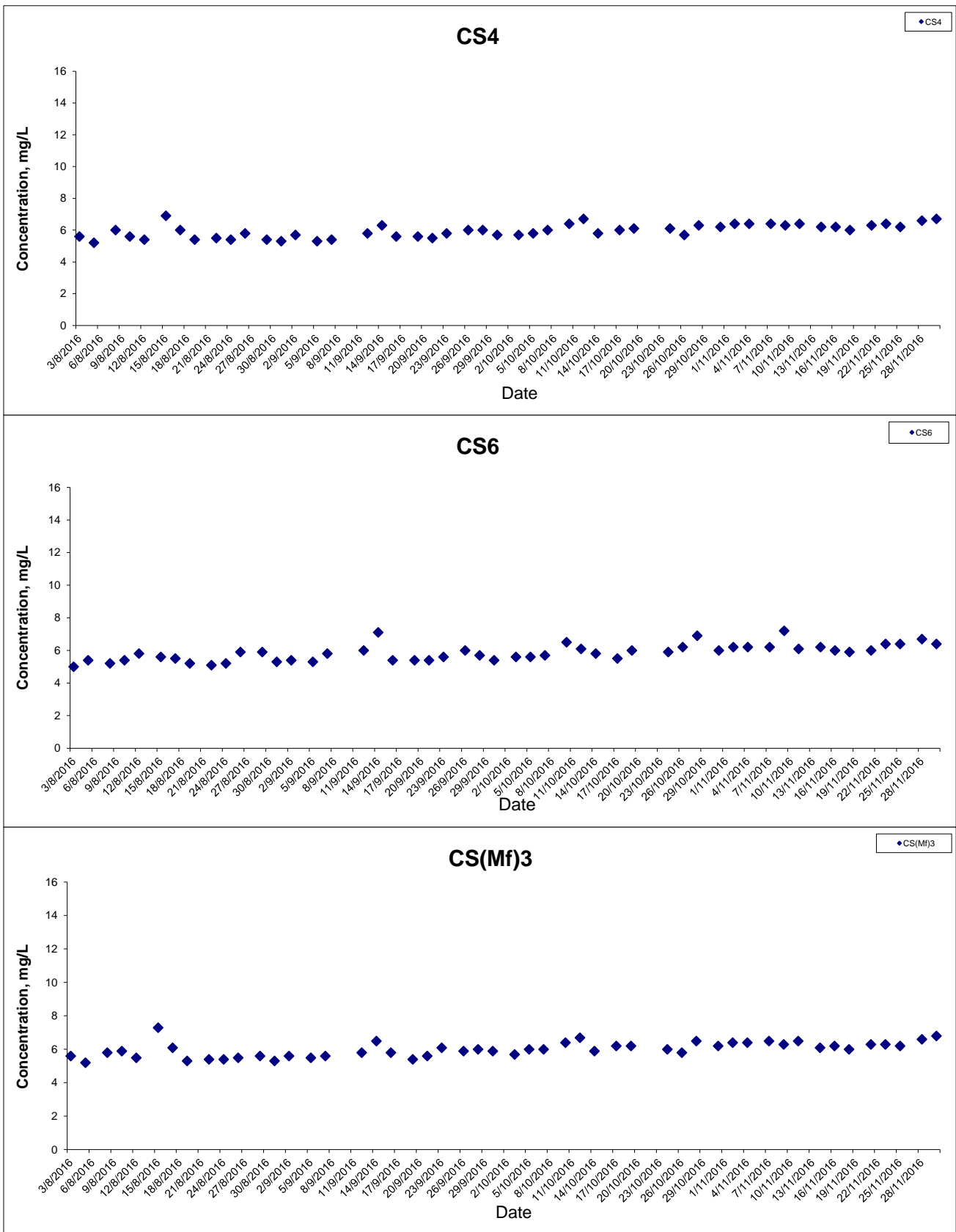

This Drawing has been prepared for the use of AECOM's client. It may not be used, modified, reproduced or relied upon by third parties, except as agreed by AECOM or as required by law. AECOM accepts no responsibility, and denies any liability whatsoever, to any party that uses or relies on this drawing without AECOM's express written consent.

HONG KONG - ZHUHAI - MACAO BRIDGE

HONG KONG BOUNDARY CROSSING FACILITIES

- RECLAMATION WORKS

Graphical Presentation of Impact Water Quality
Monitoring Results



Dissolved Oxygen (Surface & Middle) at Mid-Flood Tide

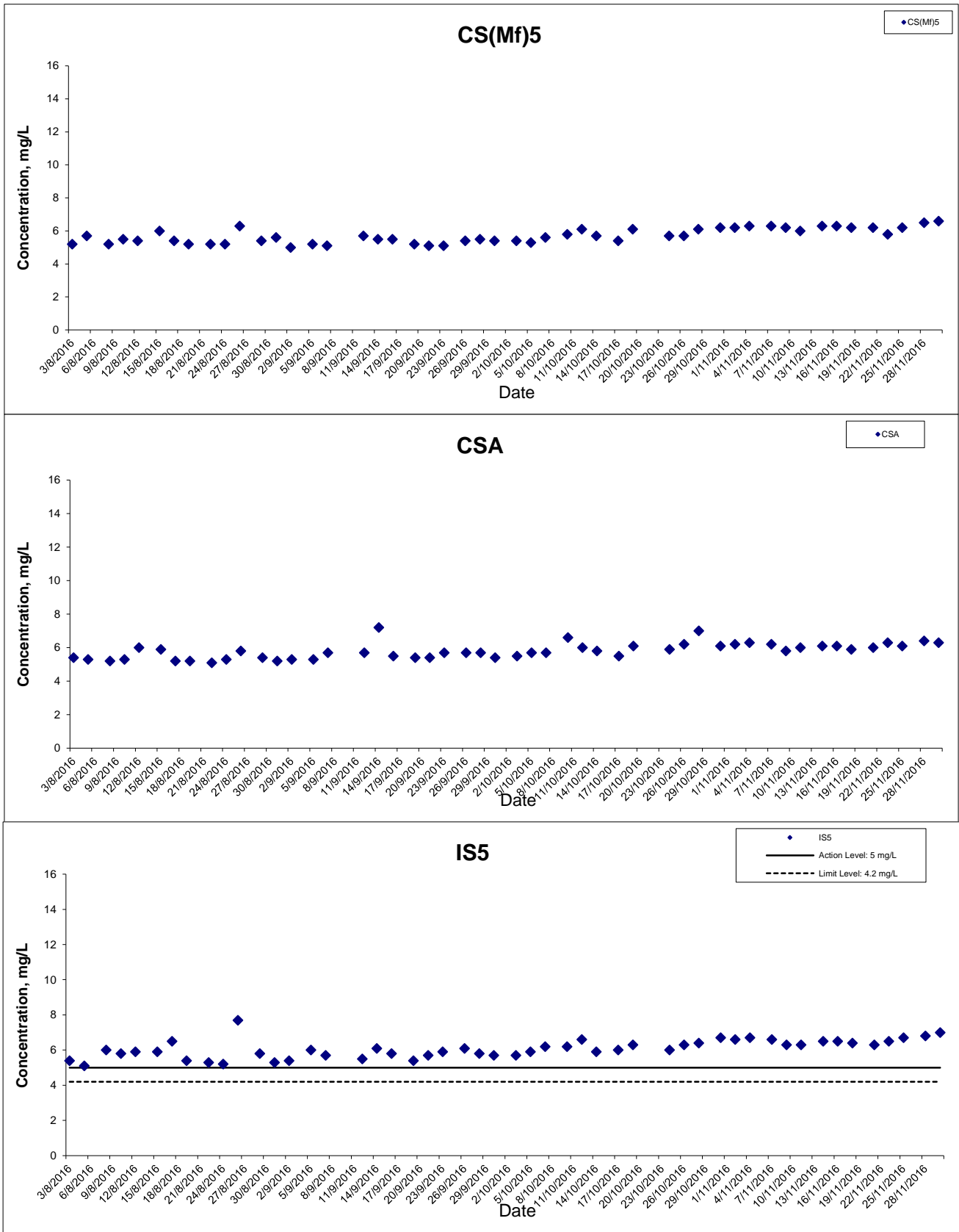

This Drawing has been prepared for the use of AECOM's client. It may not be used, modified, reproduced or relied upon by third parties, except as agreed by AECOM or as required by law. AECOM accepts no responsibility, and denies any liability whatsoever, to any party that uses or relies on this drawing without AECOM's express written consent.

Dissolved Oxygen (Surface & Middle) at Mid-Flood Tide

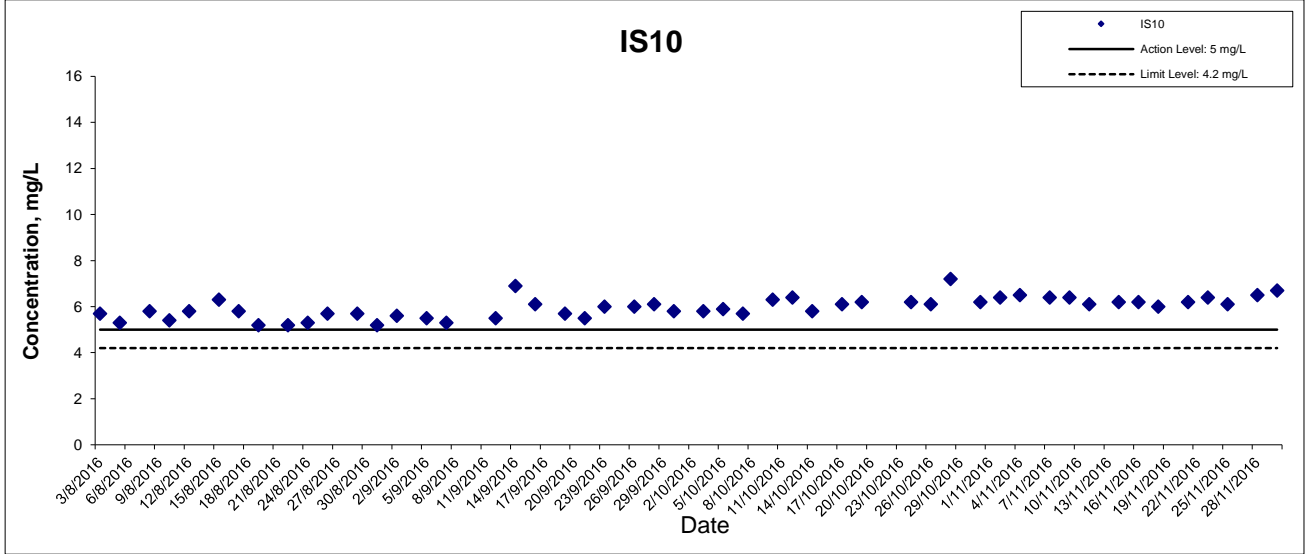
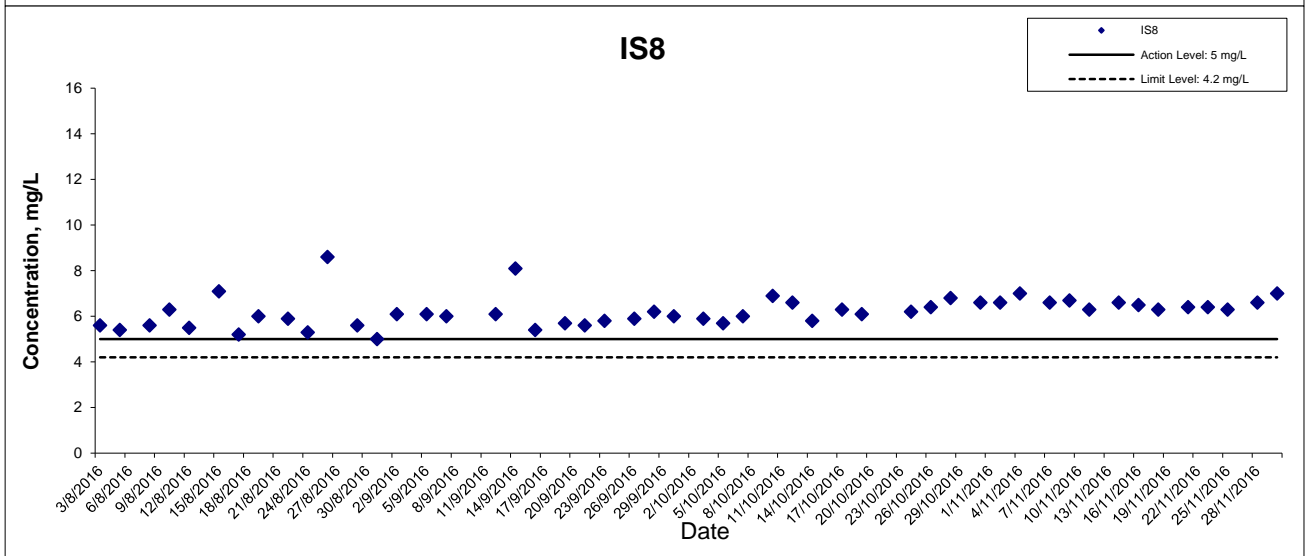
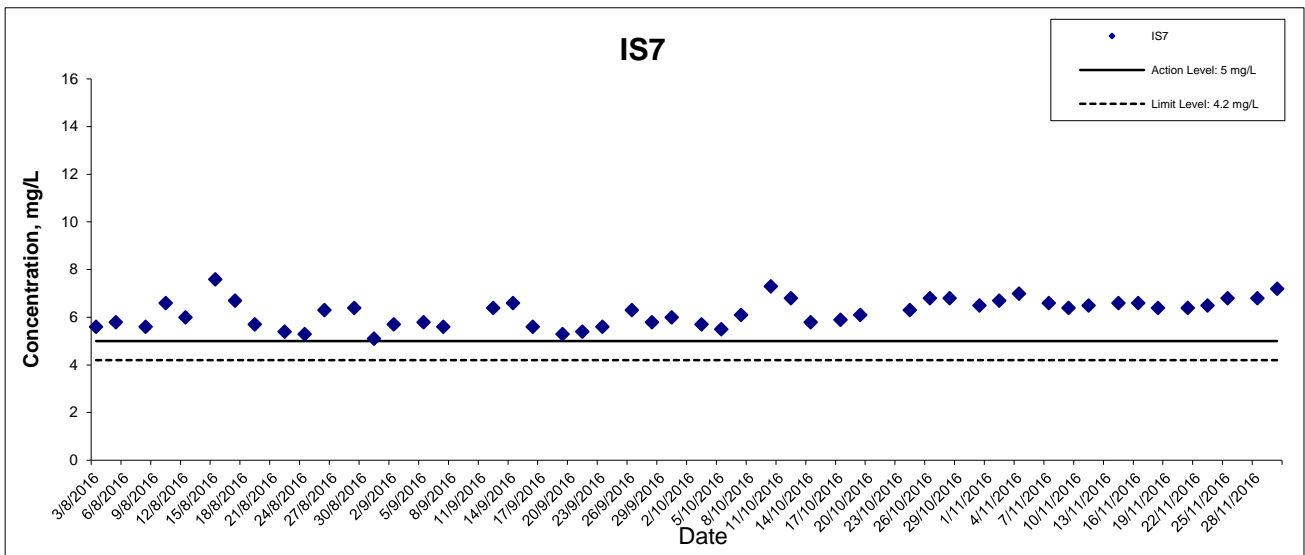

This Drawing has been prepared for the use of AECOM's client. It may not be used, modified, reproduced or relied upon by third parties, except as agreed by AECOM or as required by law. AECOM accepts no responsibility, and denies any liability whatsoever, to any party that uses or relies on this drawing without AECOM's express written consent.

**HONG KONG - ZHUHAI - MACAO BRIDGE
HONG KONG BOUNDARY CROSSING FACILITIES
- RECLAMATION WORKS**

**Graphical Presentation of Impact Water Quality
Monitoring Results**



Dissolved Oxygen (Surface & Middle) at Mid-Flood Tide

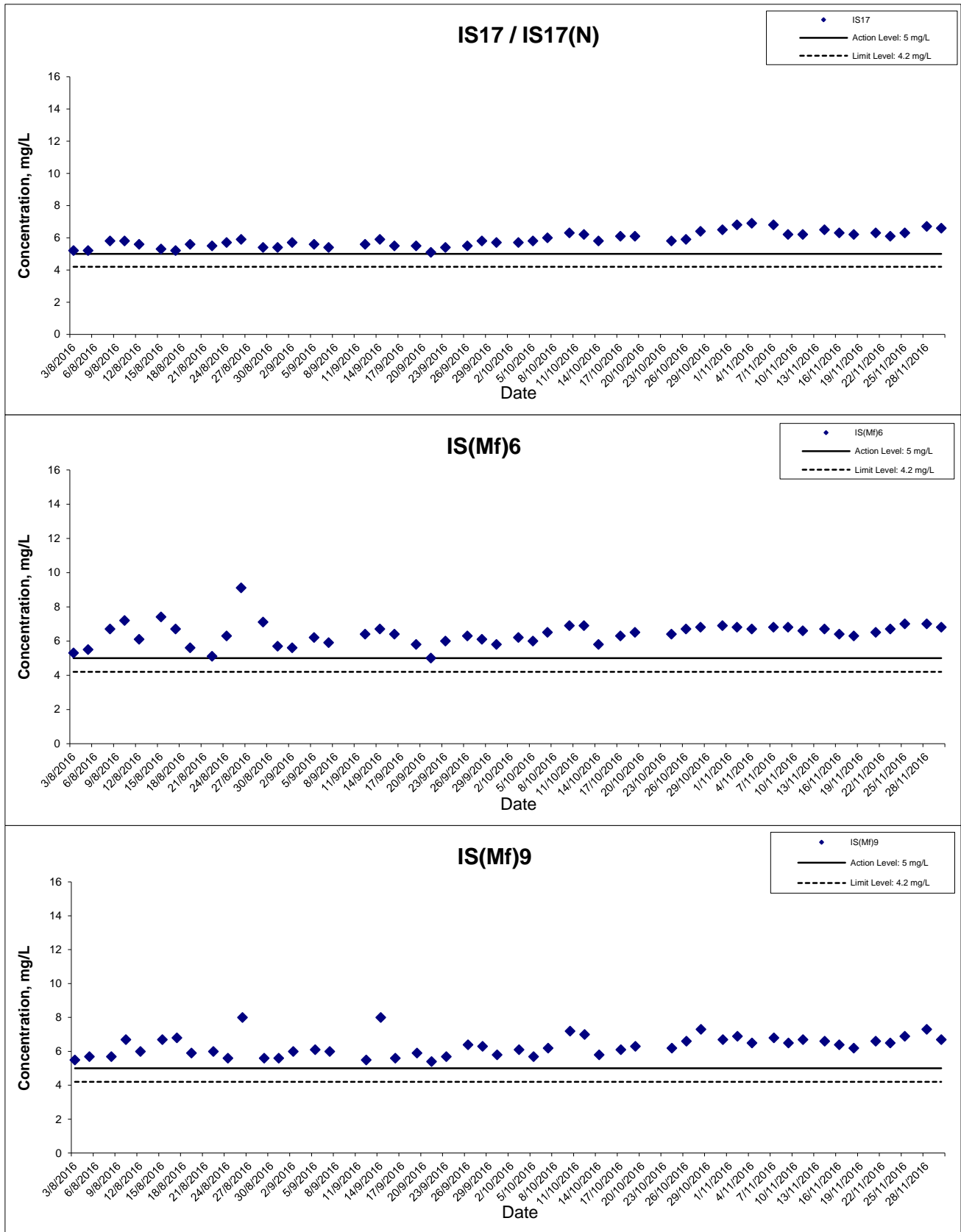

This Drawing has been prepared for the use of AECOM's client. It may not be used, modified, reproduced or relied upon by third parties, except as agreed by AECOM or as required by law. AECOM accepts no responsibility, and denies any liability whatsoever, to any party that uses or relies on this drawing without AECOM's express written consent.

Dissolved Oxygen (Surface & Middle) at Mid-Flood Tide

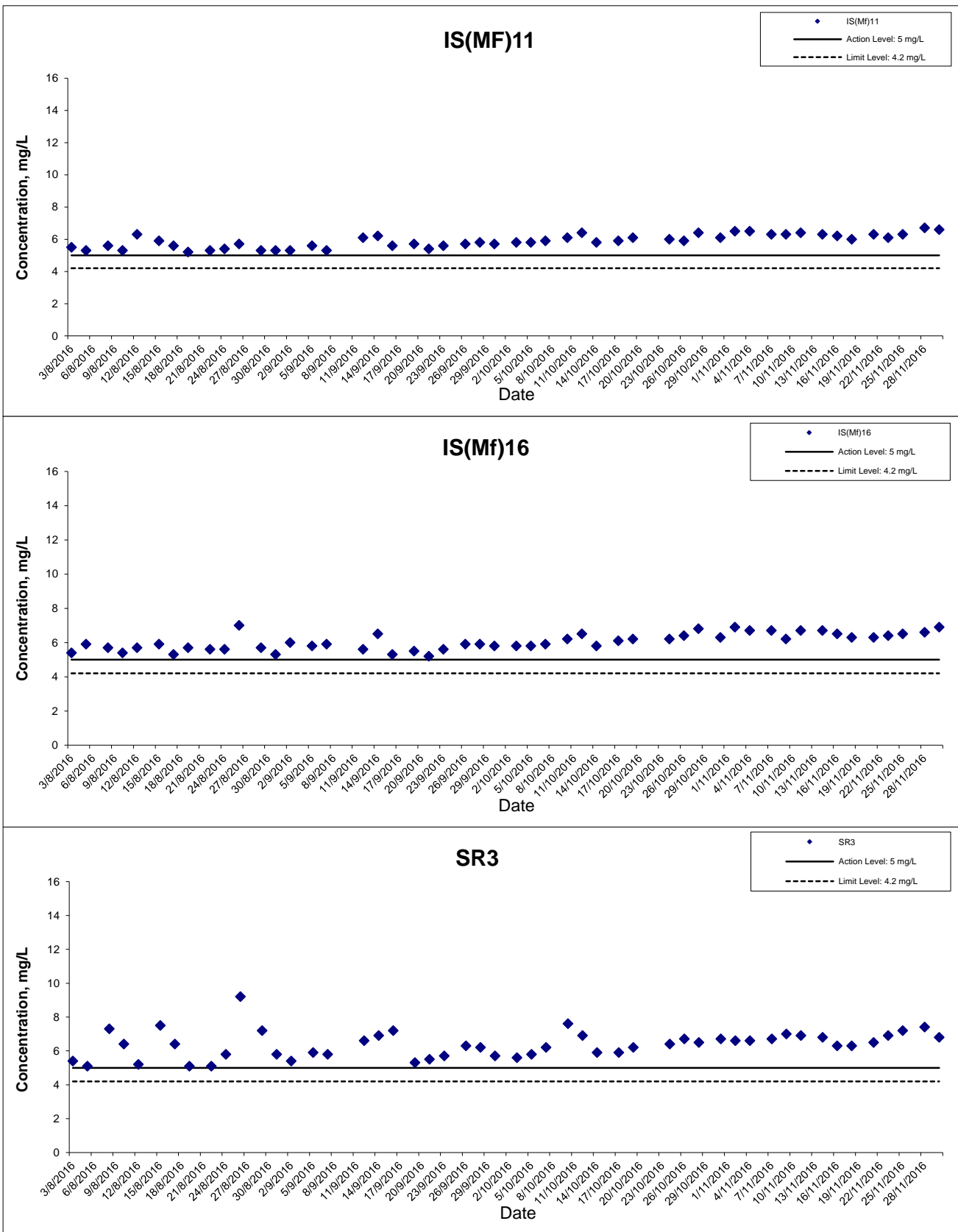

This Drawing has been prepared for the use of AECOM's client. It may not be used, modified, reproduced or relied upon by third parties, except as agreed by AECOM or as required by law. AECOM accepts no responsibility, and denies any liability whatsoever, to any party that uses or relies on this drawing without AECOM's express written consent.

HONG KONG - ZHUHAI - MACAO BRIDGE

HONG KONG BOUNDARY CROSSING FACILITIES

- RECLAMATION WORKS

Graphical Presentation of Impact Water Quality
Monitoring Results



Dissolved Oxygen (Surface & Middle) at Mid-Flood Tide

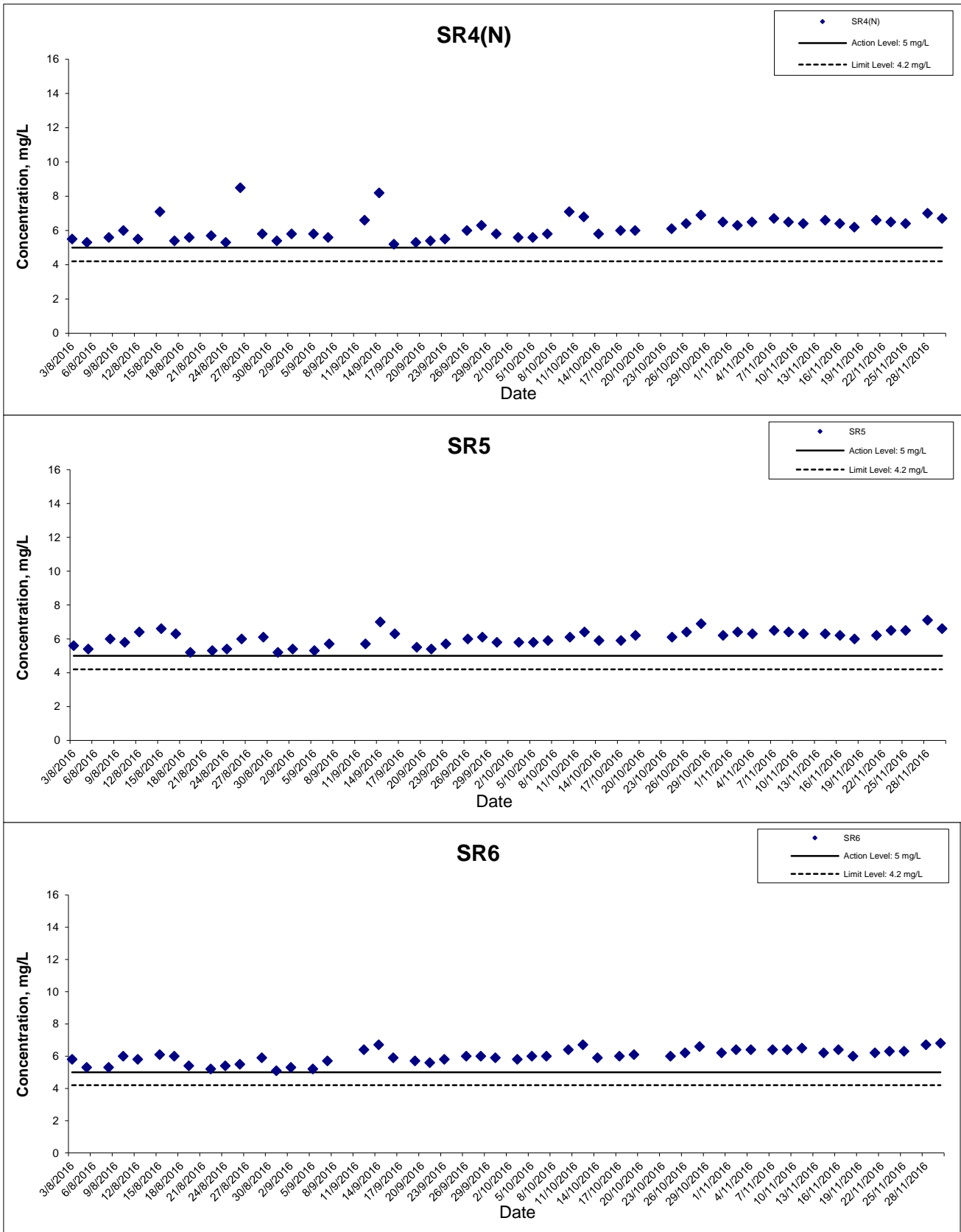

This Drawing has been prepared for the use of AECOM's client. It may not be used, modified, reproduced or relied upon by third parties, except as agreed by AECOM or as required by law. AECOM accepts no responsibility, and denies any liability whatsoever, to any party that uses or relies on this drawing without AECOM's express written consent.

Dissolved Oxygen (Surface & Middle) at Mid-Flood Tide

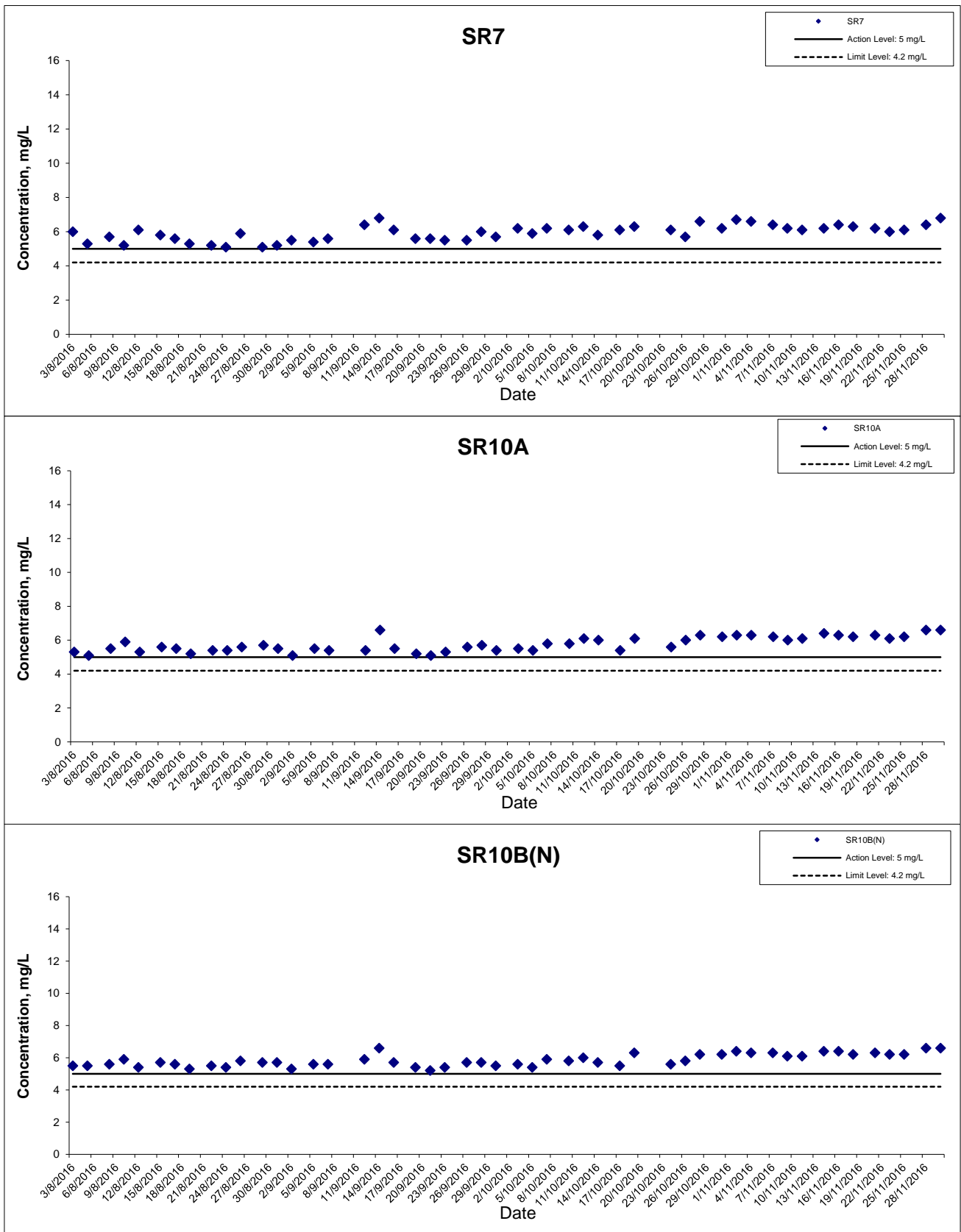

This Drawing has been prepared for the use of AECOM's client. It may not be used, modified, reproduced or relied upon by third parties, except as agreed by AECOM or as required by law. AECOM accepts no responsibility, and denies any liability whatsoever, to any party that uses or relies on this drawing without AECOM's express written consent.

Dissolved Oxygen (Bottom) at Mid-Ebb Tide

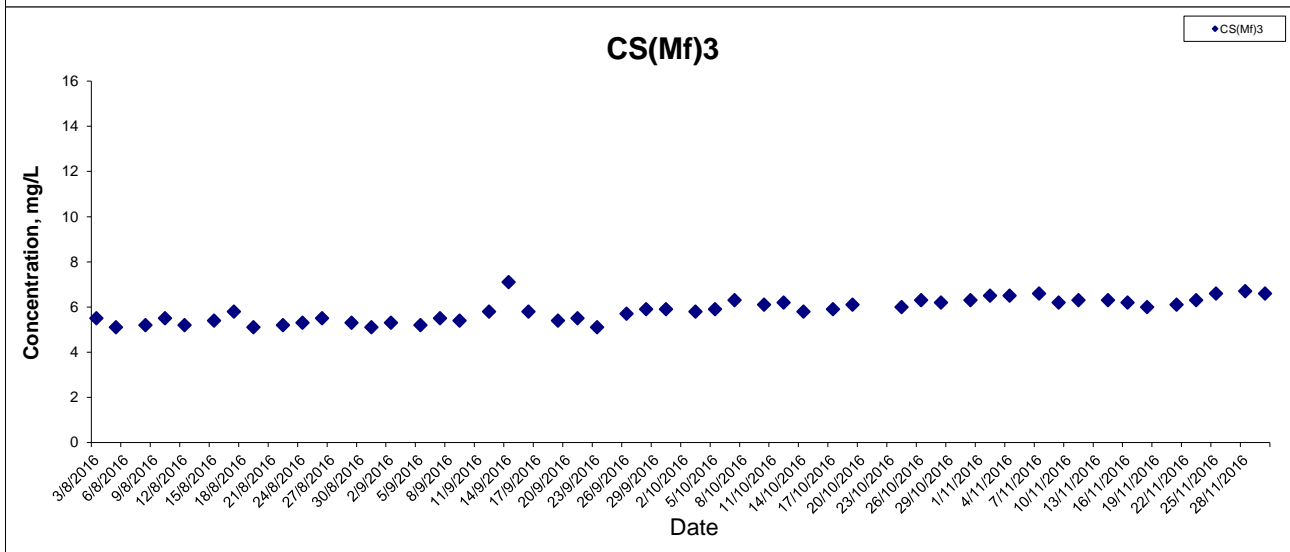
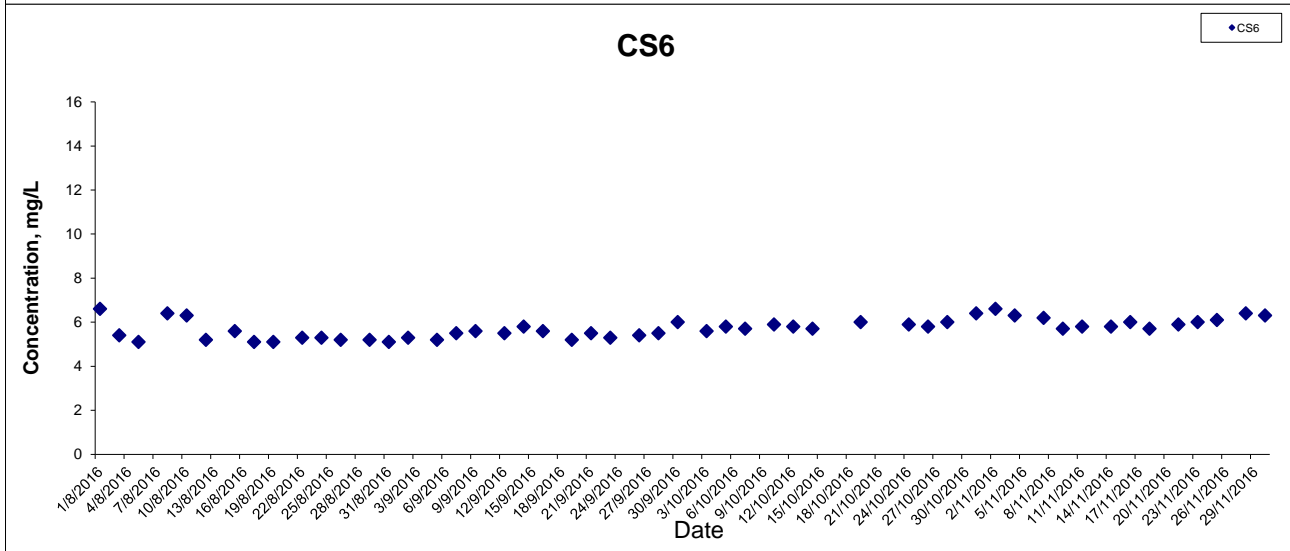
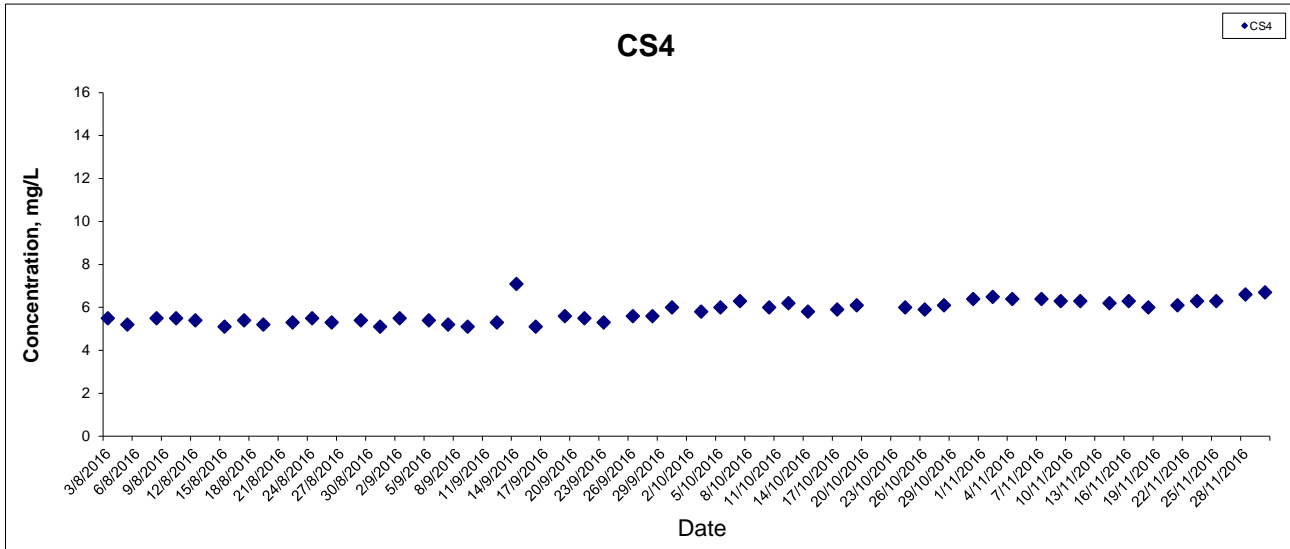

This Drawing has been prepared for the use of AECOM's client. It may not be used, modified, reproduced or relied upon by third parties, except as agreed by AECOM or as required by law. AECOM accepts no responsibility, and denies any liability whatsoever, to any party that uses or relies on this drawing without AECOM's express written consent.

HONG KONG - ZHUHAI - MACAO BRIDGE
 HONG KONG BOUNDARY CROSSING FACILITIES
 - RECLAMATION WORKS

Graphical Presentation of Impact Water Quality
 Monitoring Results



Dissolved Oxygen (Bottom) at Mid-Ebb Tide

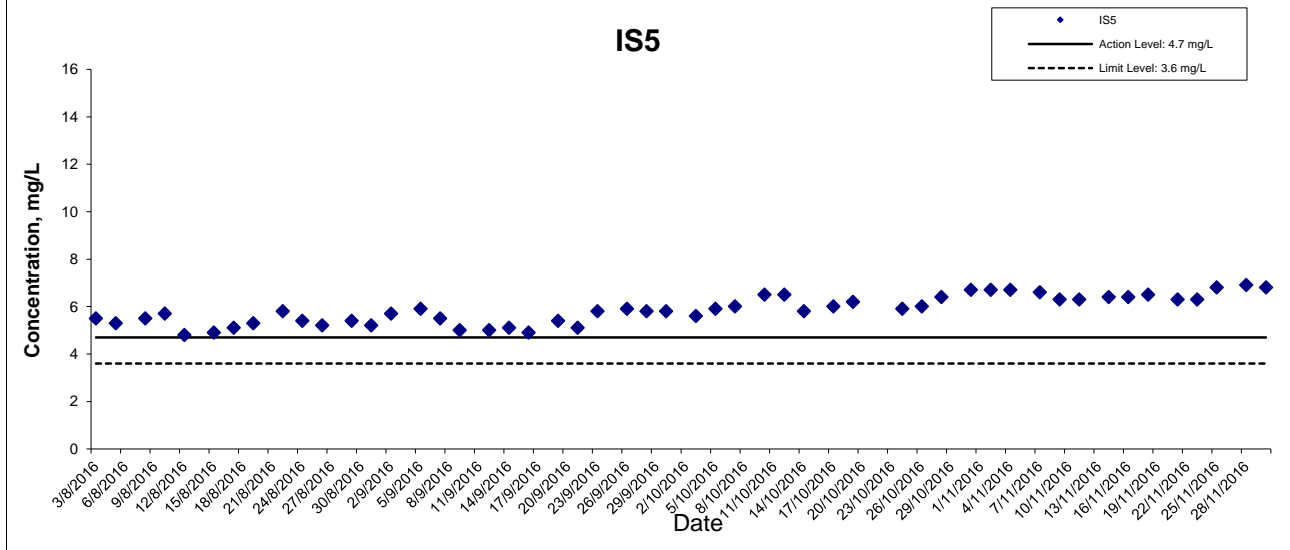
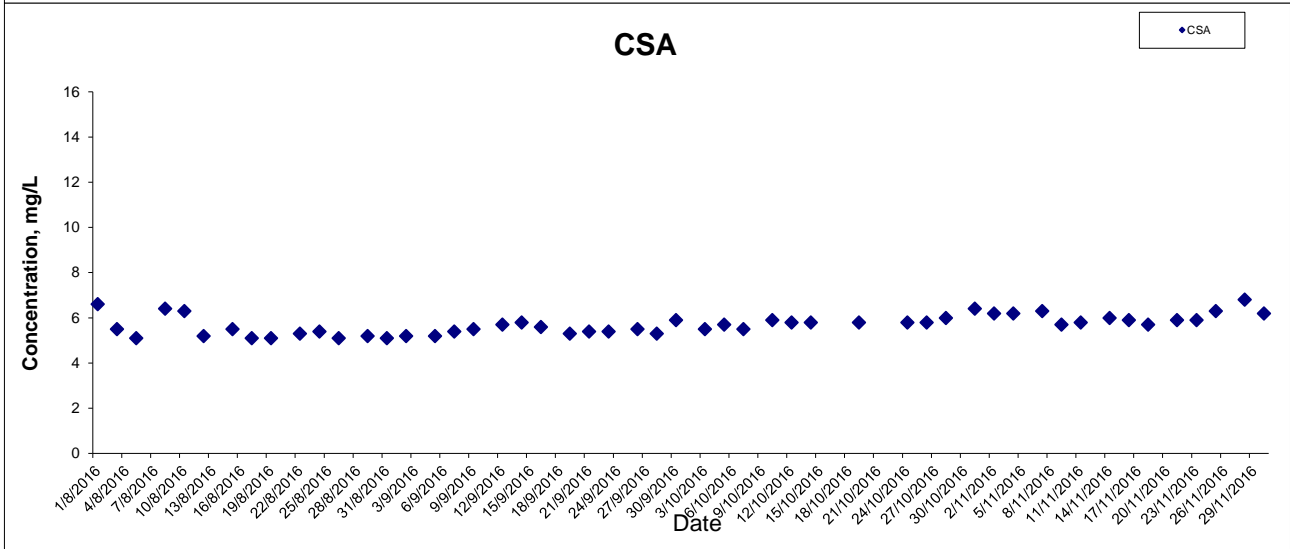
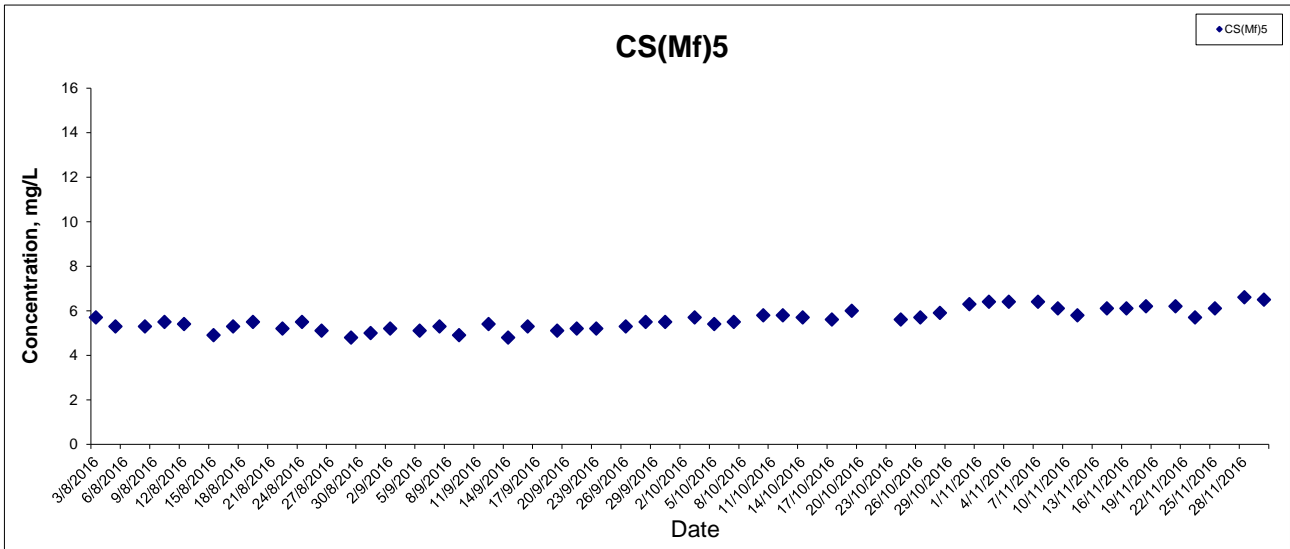

This Drawing has been prepared for the use of AECOM's client. It may not be used, modified, reproduced or relied upon by third parties, except as agreed by AECOM or as required by law. AECOM accepts no responsibility, and denies any liability whatsoever, to any party that uses or relies on this drawing without AECOM's express written consent.

HONG KONG - ZHUHAI - MACAO BRIDGE
 HONG KONG BOUNDARY CROSSING FACILITIES
 - RECLAMATION WORKS

**Graphical Presentation of Impact Water Quality
 Monitoring Results**



Dissolved Oxygen (Bottom) at Mid-Ebb Tide

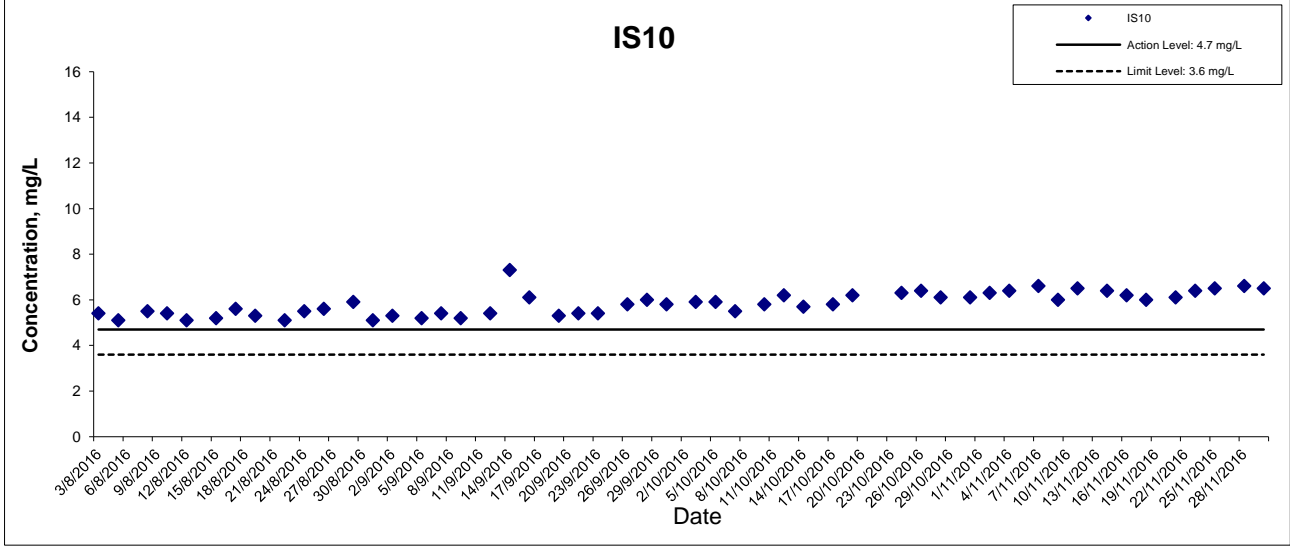
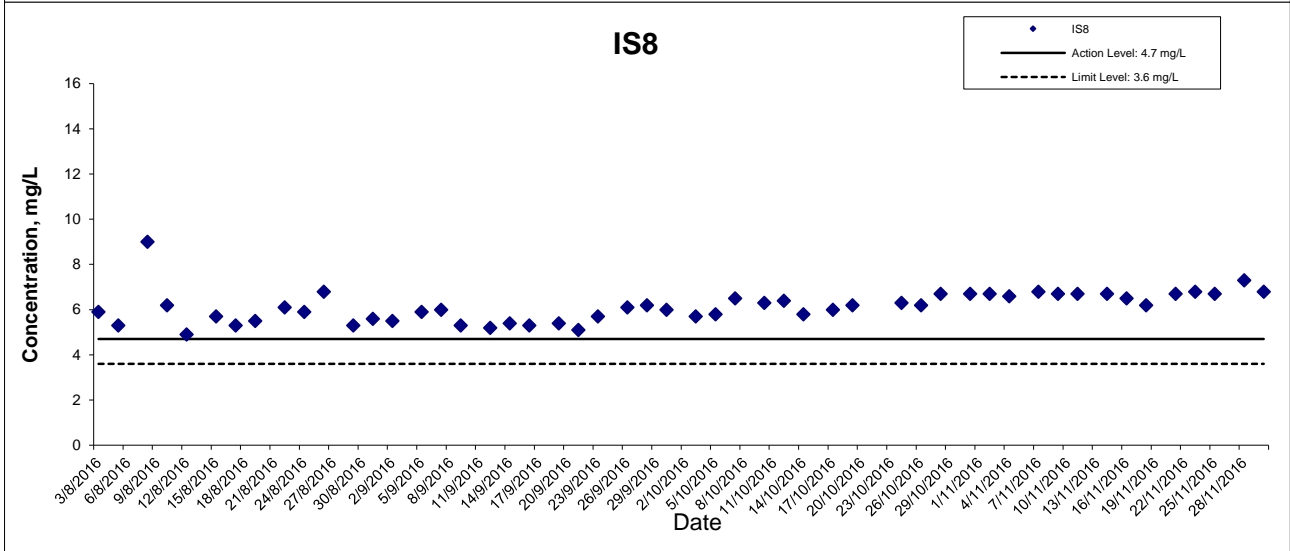
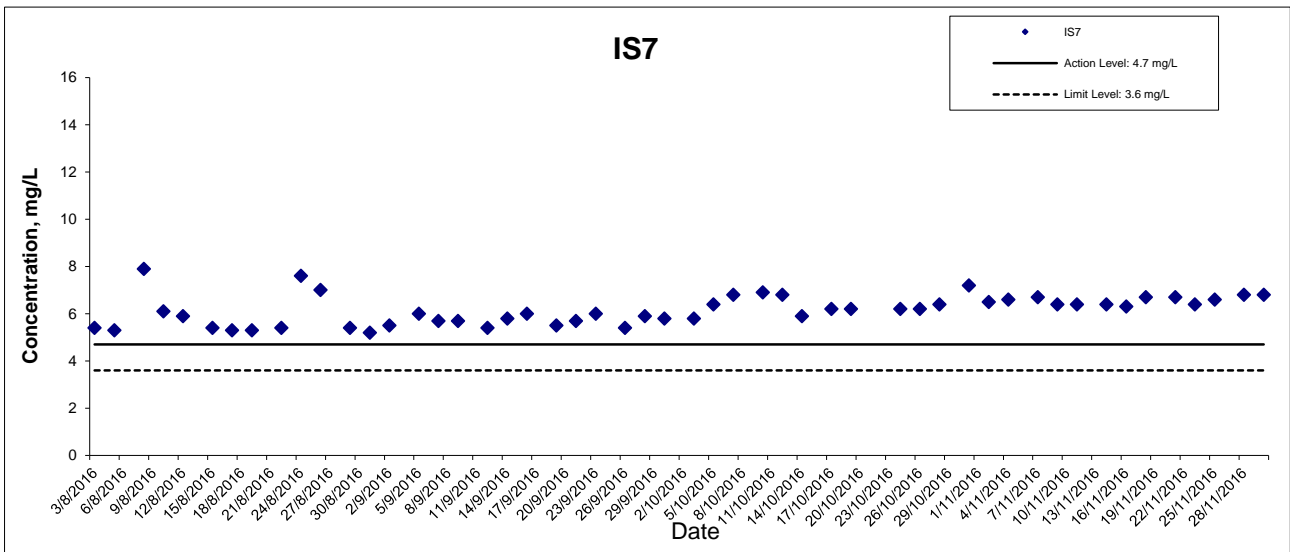

This Drawing has been prepared for the use of AECOM's client. It may not be used, modified, reproduced or relied upon by third parties, except as agreed by AECOM or as required by law. AECOM accepts no responsibility, and denies any liability whatsoever, to any party that uses or relies on this drawing without AECOM's express written consent.

Dissolved Oxygen (Bottom) at Mid-Ebb Tide

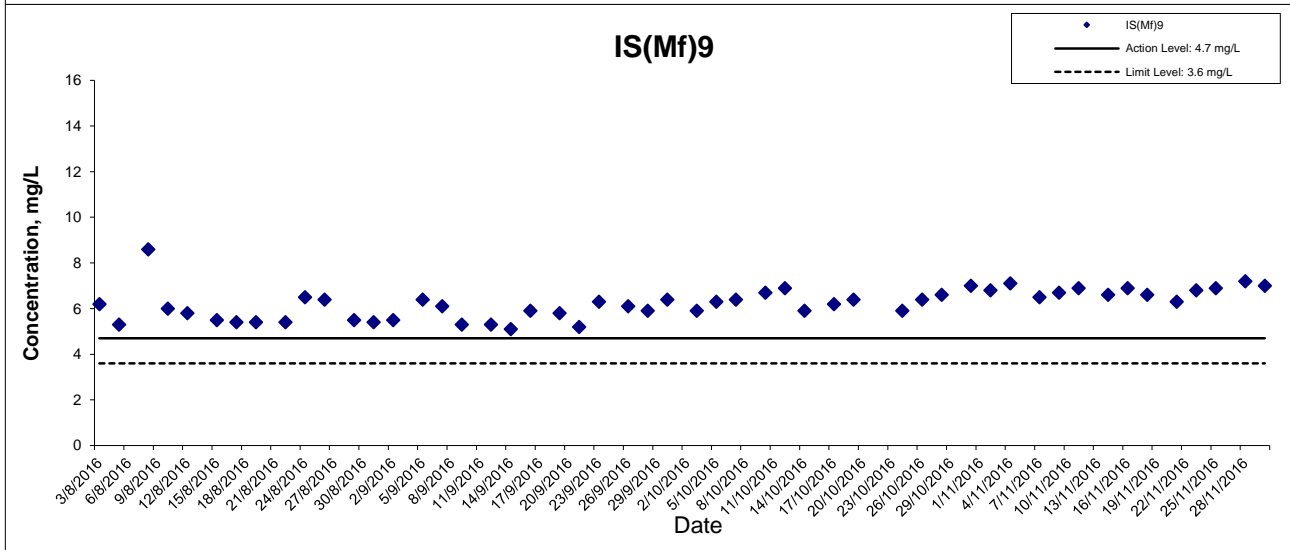
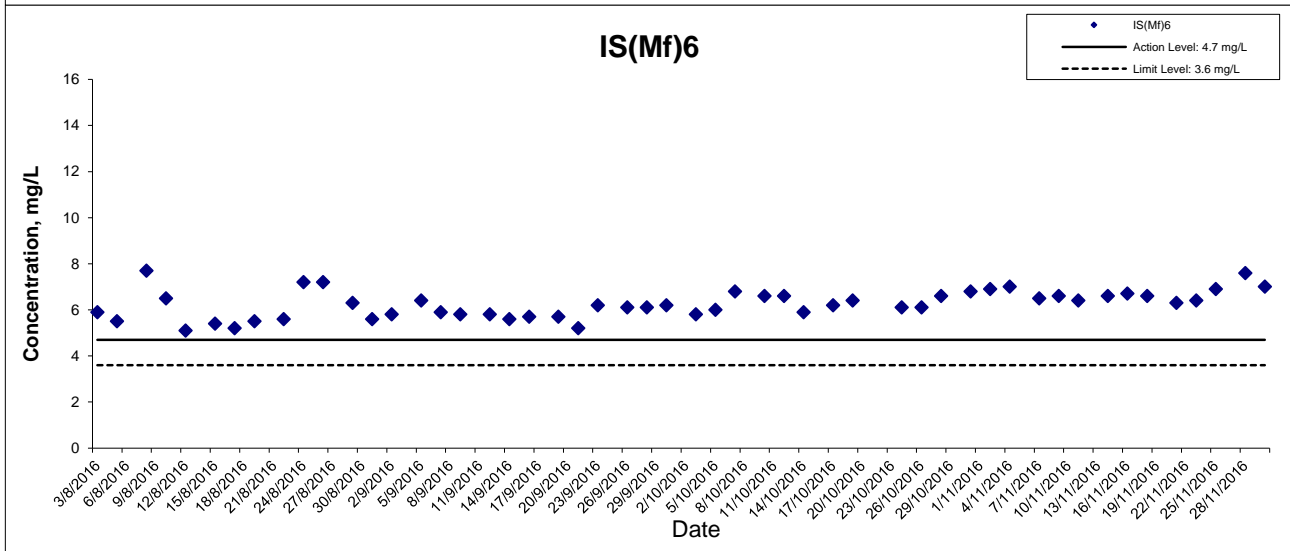
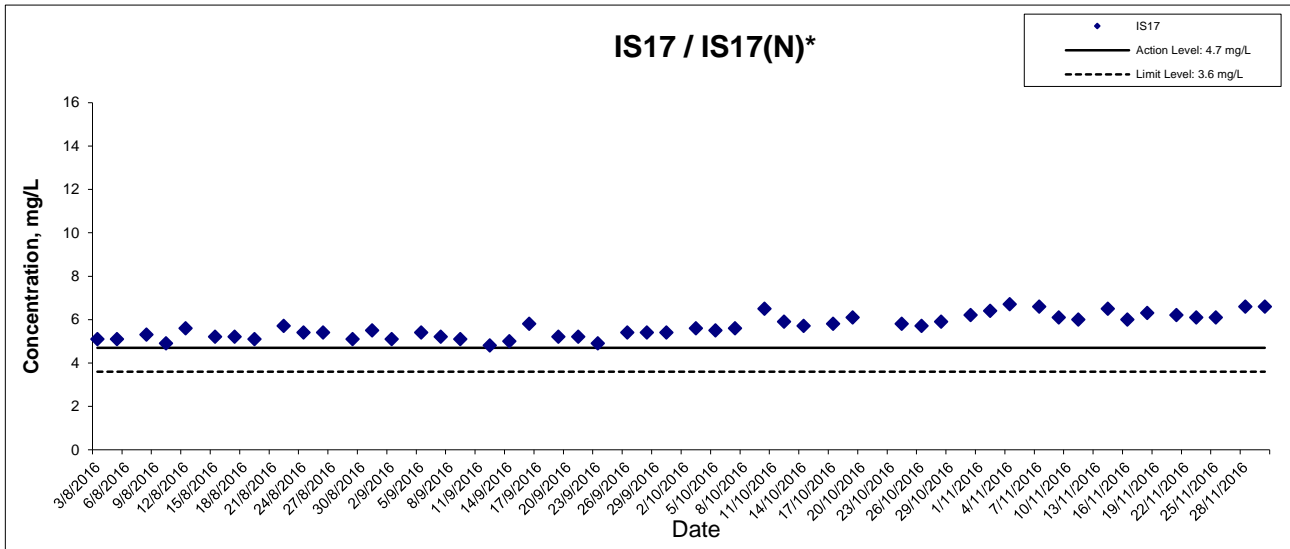

This Drawing has been prepared for the use of AECOM's client. It may not be used, modified, reproduced or relied upon by third parties, except as agreed by AECOM or as required by law. AECOM accepts no responsibility, and denies any liability whatsoever, to any party that uses or relies on this drawing without AECOM's express written consent.

Dissolved Oxygen (Bottom) at Mid-Ebb Tide

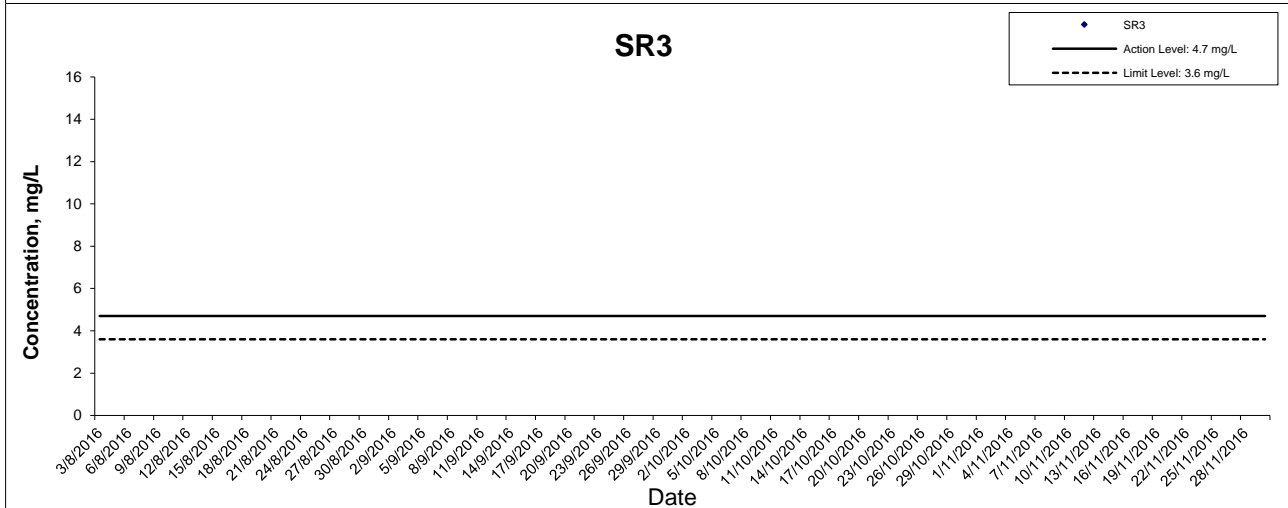
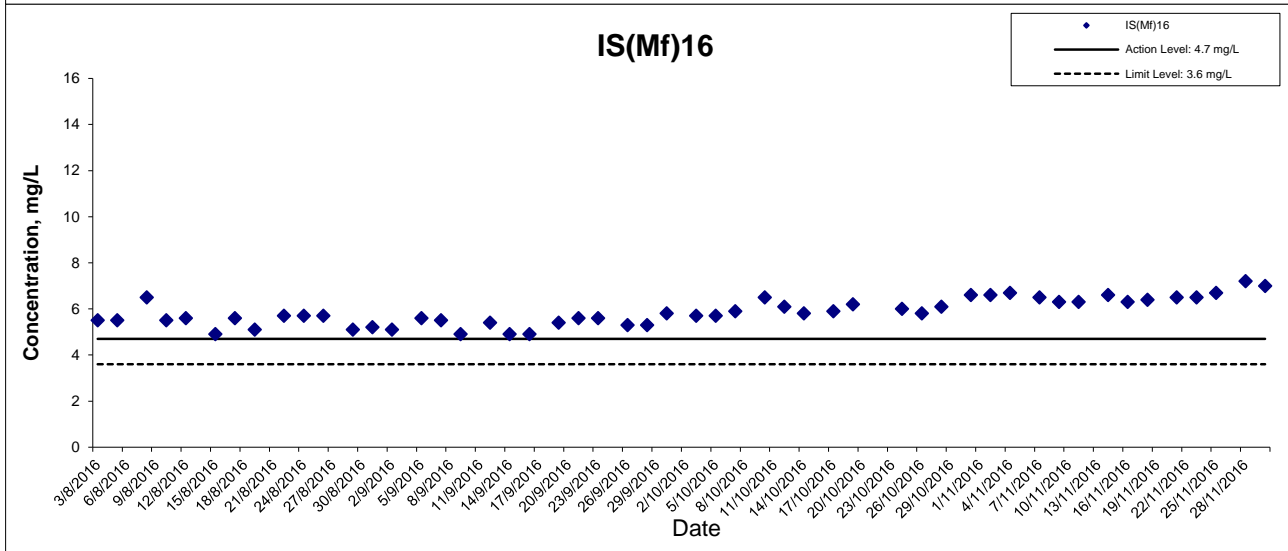

As the measured water depths were less than 3 m during all monitoring days, water samples are collected at mid-depth only.

This Drawing has been prepared for the use of AECOM's client. It may not be used, modified, reproduced or relied upon by third parties, except as agreed by AECOM or as required by law. AECOM accepts no responsibility, and denies any liability whatsoever, to any party that uses or relies on this drawing without AECOM's express written consent.

Dissolved Oxygen (Bottom) at Mid-Ebb Tide

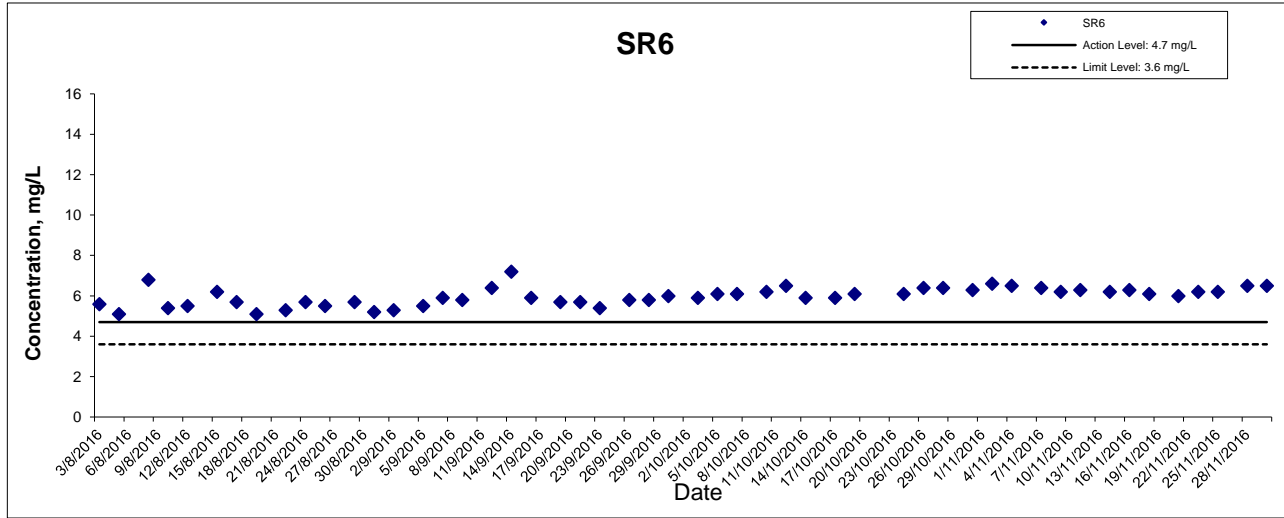
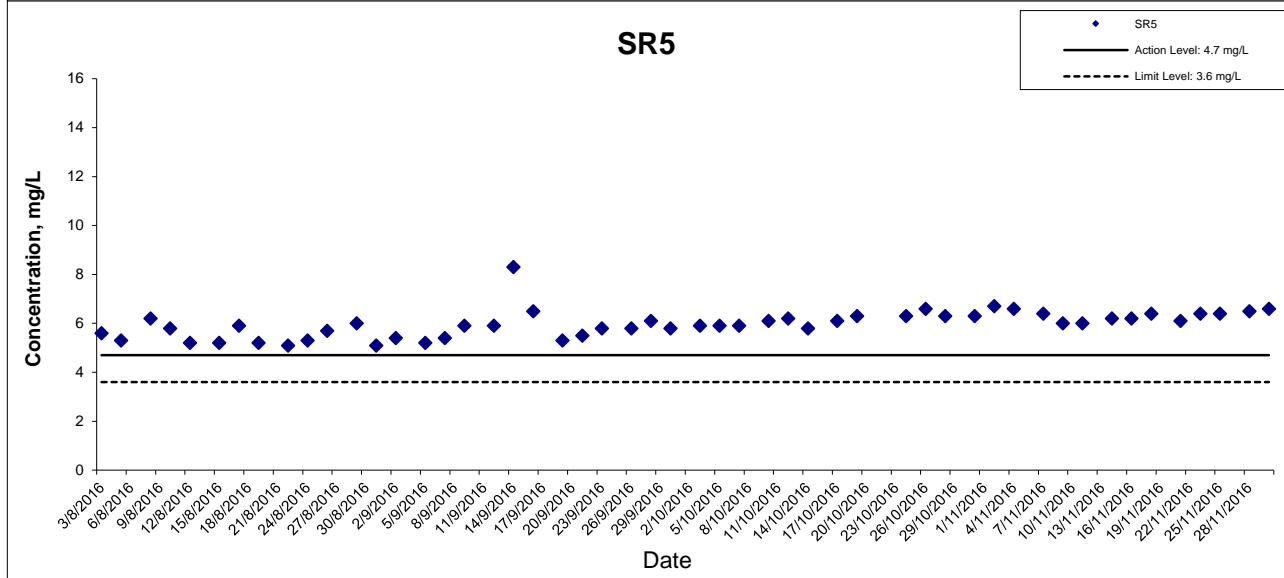
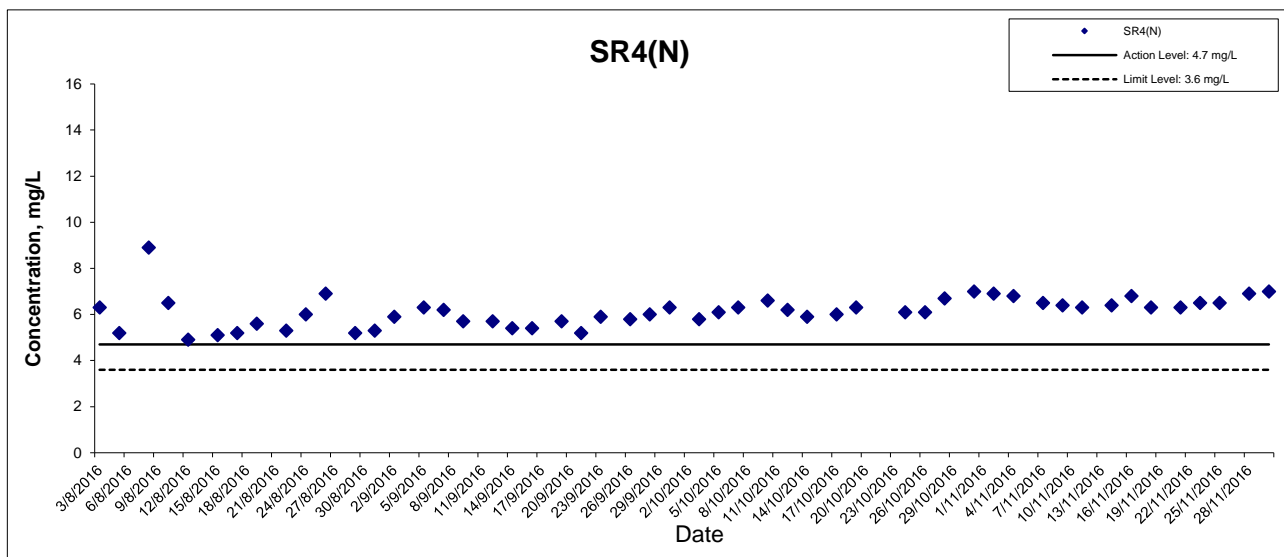

This Drawing has been prepared for the use of AECOM's client. It may not be used, modified, reproduced or relied upon by third parties, except as agreed by AECOM or as required by law. AECOM accepts no responsibility, and denies any liability whatsoever, to any party that uses or relies on this drawing without AECOM's express written consent.

Dissolved Oxygen (Bottom) at Mid-Ebb Tide

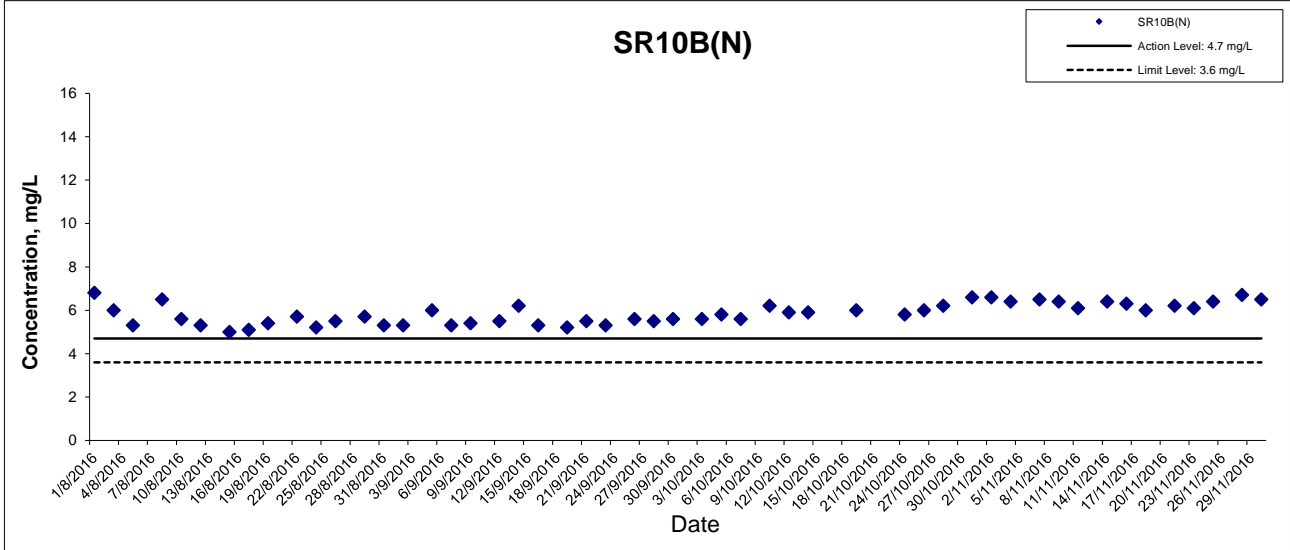
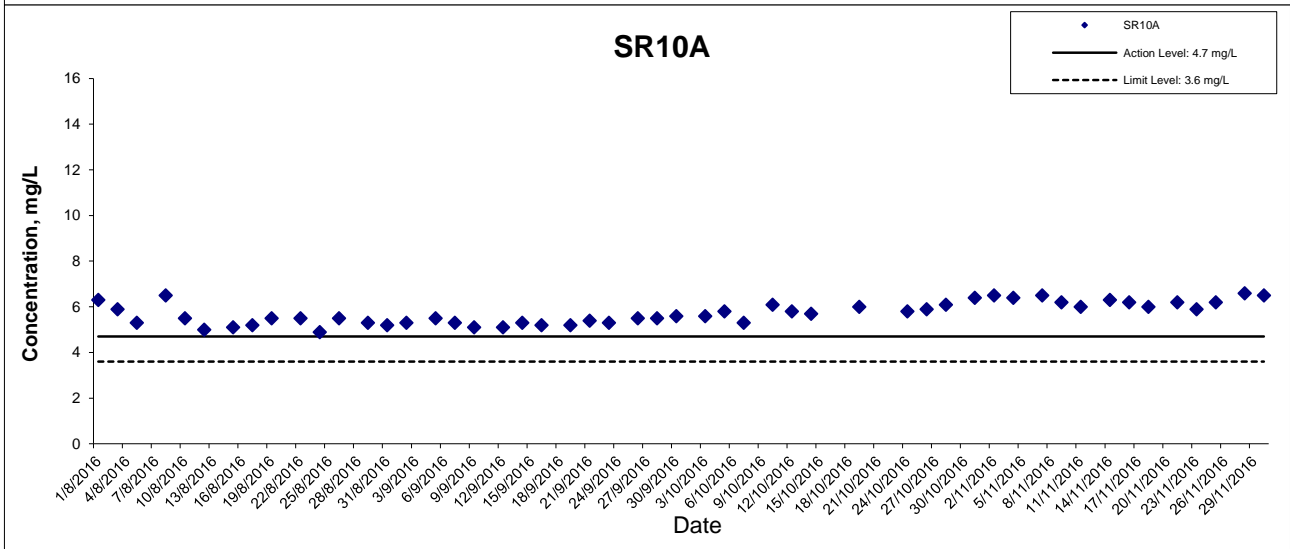
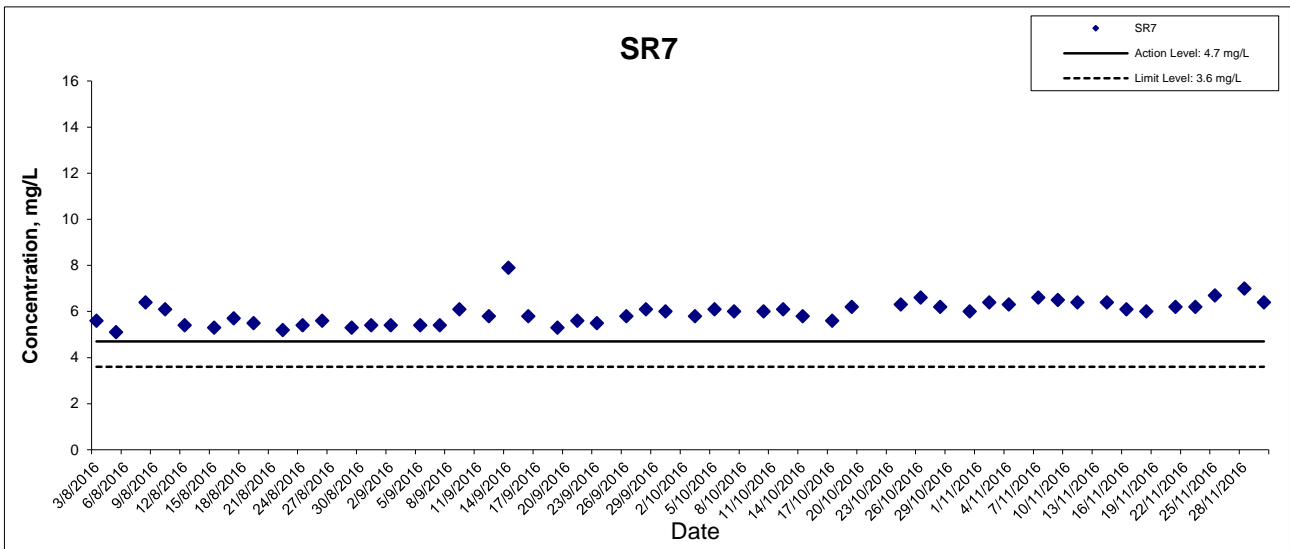

This Drawing has been prepared for the use of AECOM's client. It may not be used, modified, reproduced or relied upon by third parties, except as agreed by AECOM or as required by law. AECOM accepts no responsibility, and denies any liability whatsoever, to any party that uses or relies on this drawing without AECOM's express written consent.

Dissolved Oxygen (Bottom) at Mid-Flood Tide

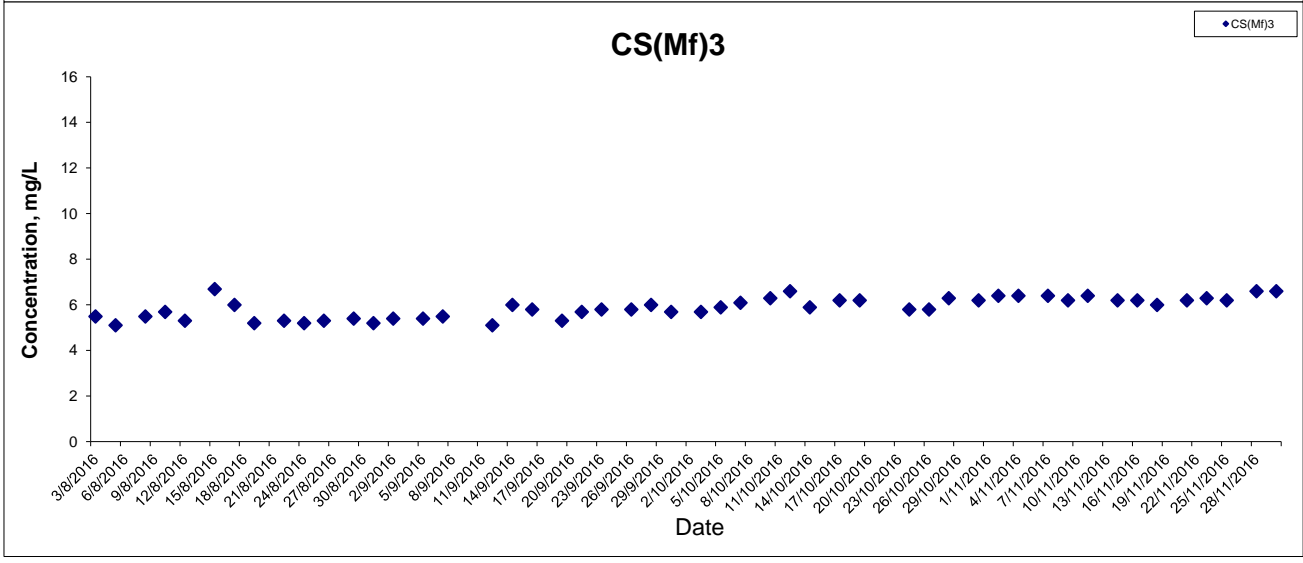
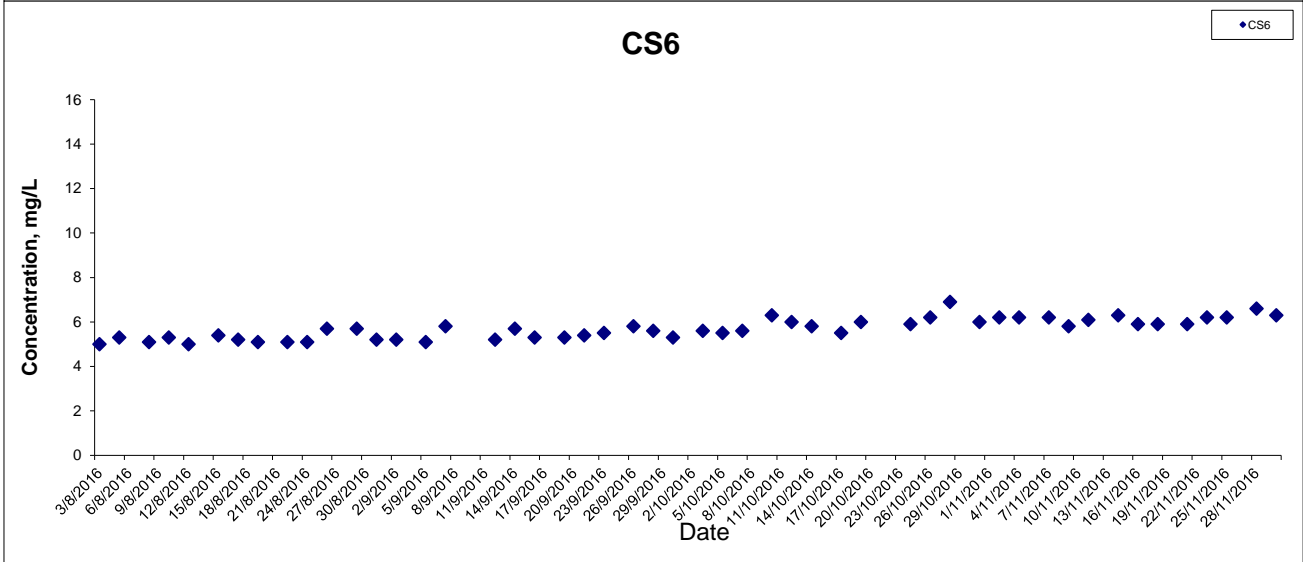
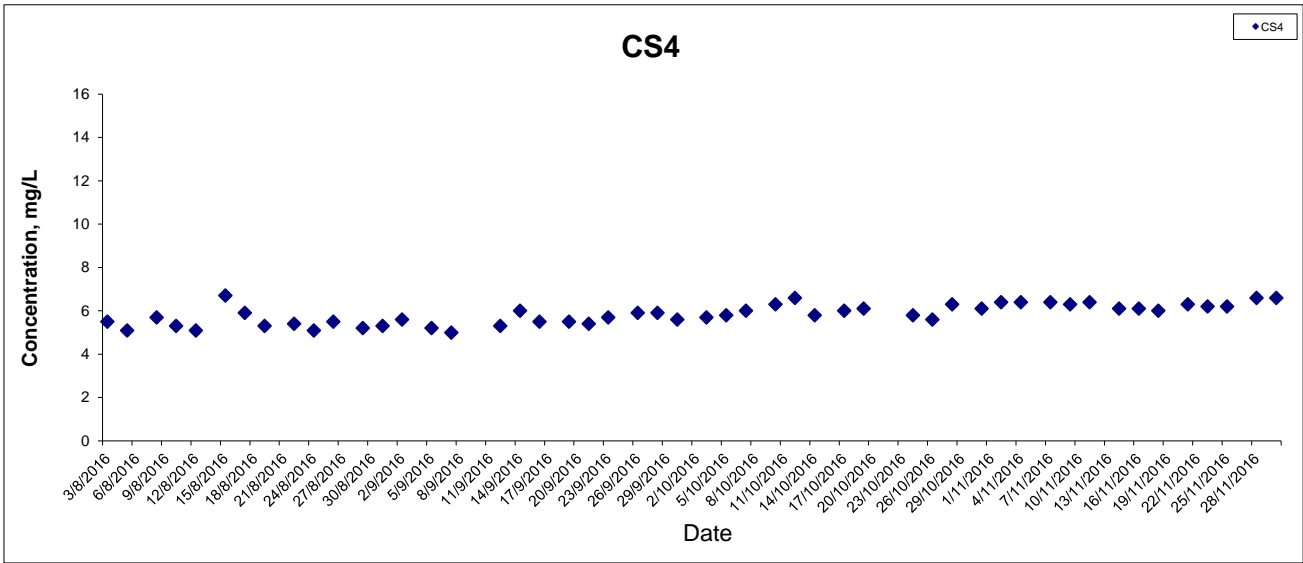

This Drawing has been prepared for the use of AECOM's client. It may not be used, modified, reproduced or relied upon by third parties, except as agreed by AECOM or as required by law. AECOM accepts no responsibility, and denies any liability whatsoever, to any party that uses or relies on this drawing without AECOM's express written consent.



Dissolved Oxygen (Bottom) at Mid-Flood Tide

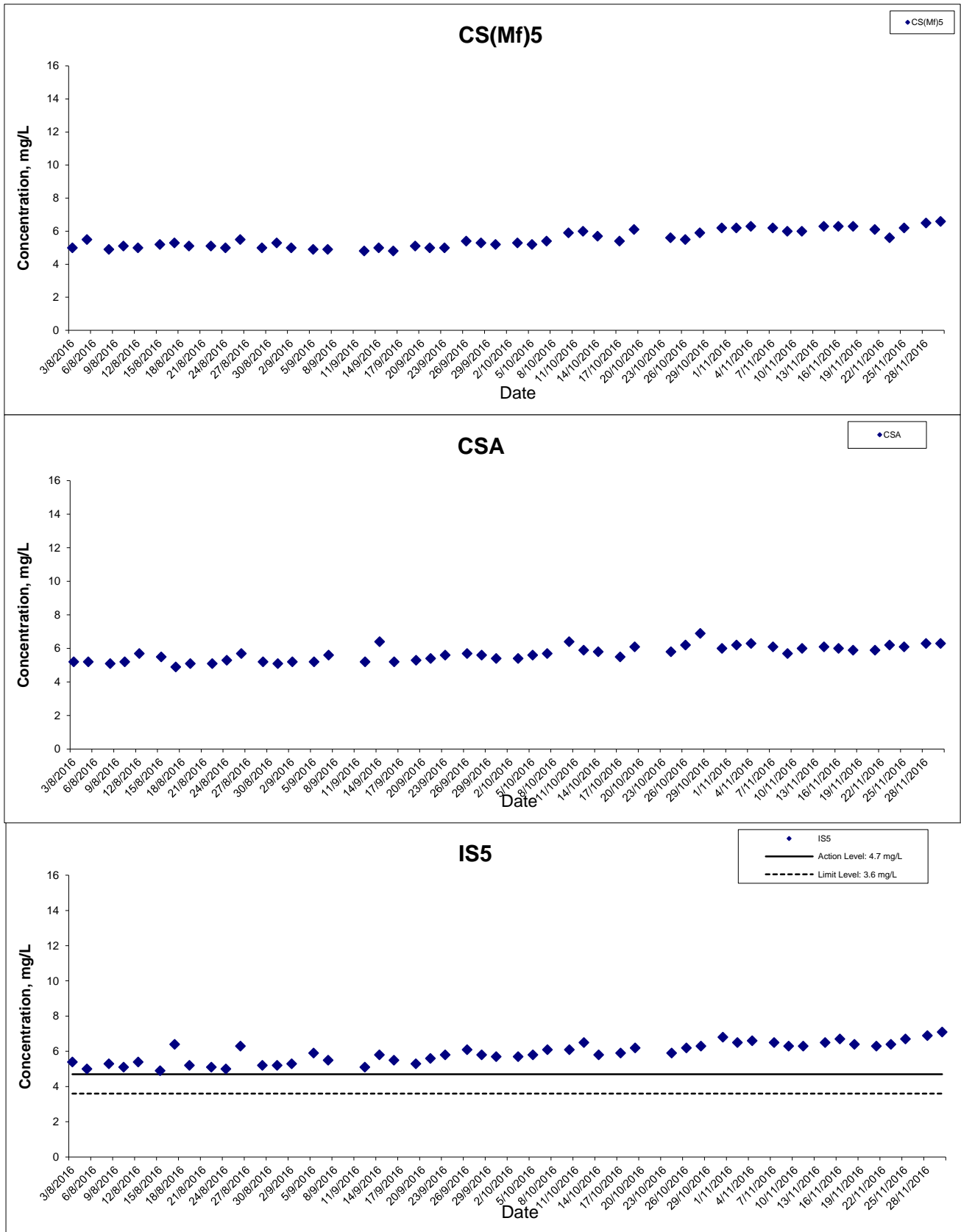

This Drawing has been prepared for the use of AECOM's client. It may not be used, modified, reproduced or relied upon by third parties, except as agreed by AECOM or as required by law. AECOM accepts no responsibility, and denies any liability whatsoever, to any party that uses or relies on this drawing without AECOM's express written consent.

HONG KONG - ZHUHAI - MACAO BRIDGE

HONG KONG BOUNDARY CROSSING FACILITIES

- RECLAMATION WORKS

Graphical Presentation of Impact Water Quality
Monitoring Results



Project No.: 60249820

Date: December 2016

Appendix G

Dissolved Oxygen (Bottom) at Mid-Flood Tide

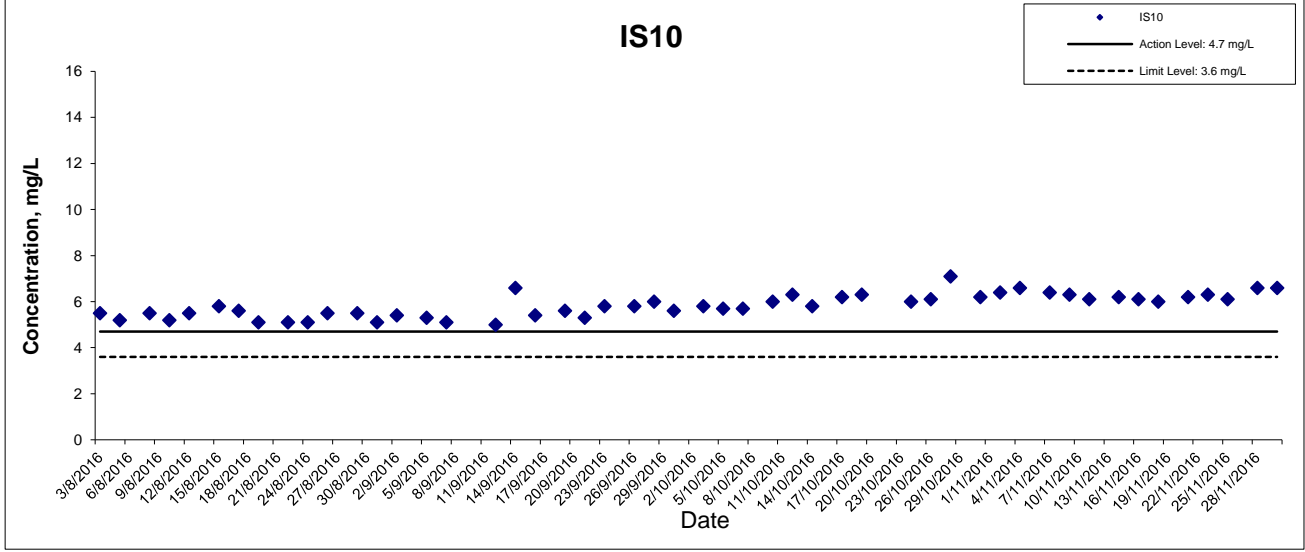
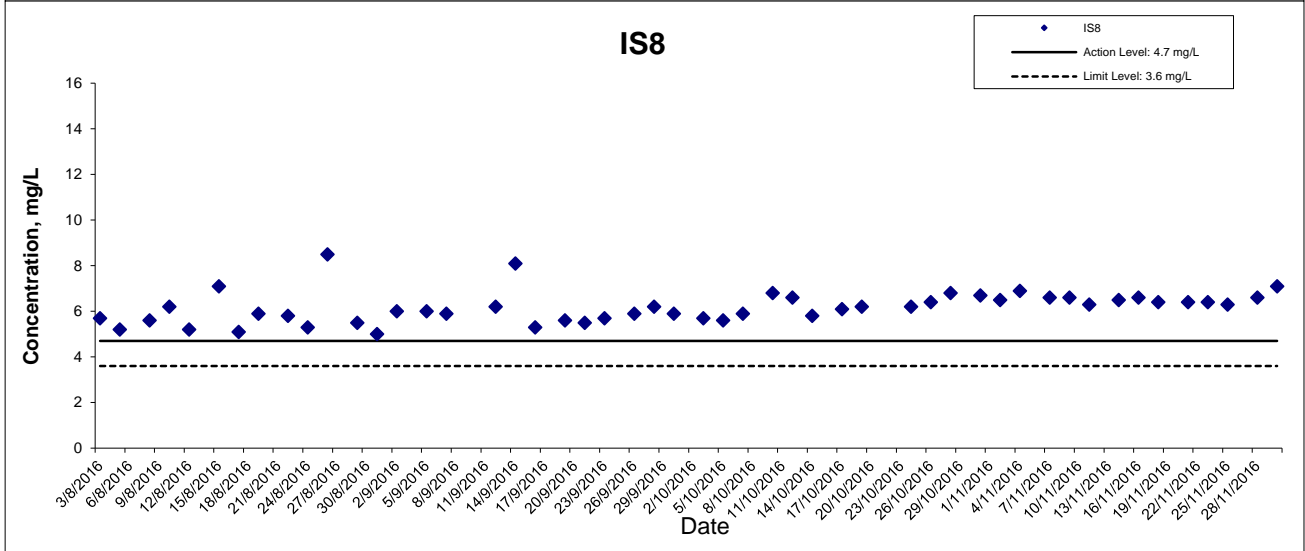
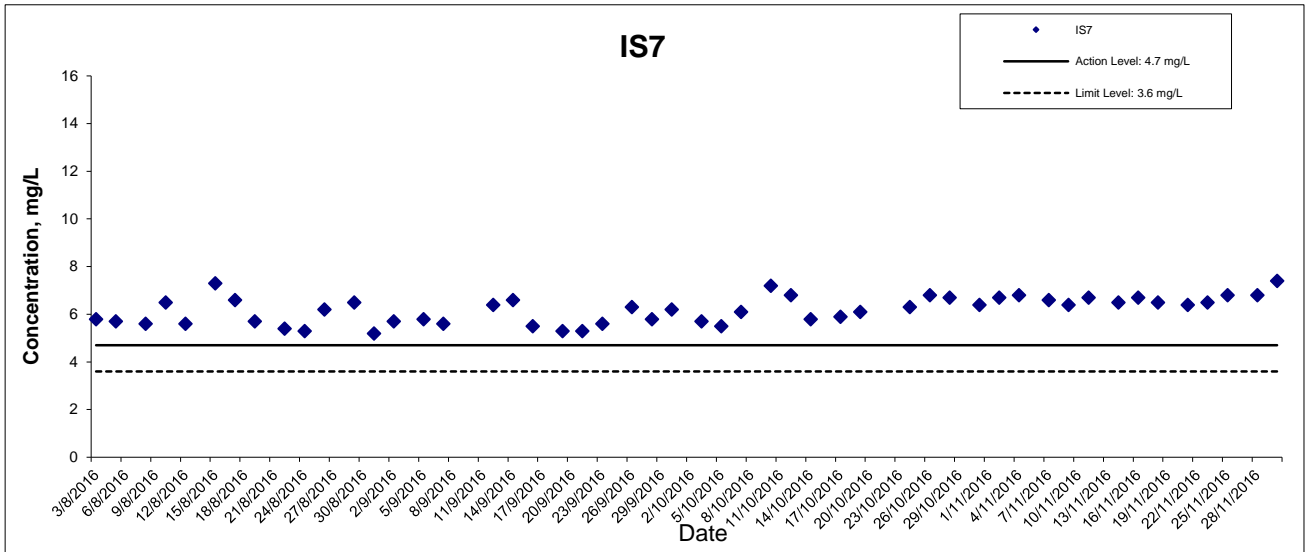

This Drawing has been prepared for the use of AECOM's client. It may not be used, modified, reproduced or relied upon by third parties, except as agreed by AECOM or as required by law. AECOM accepts no responsibility, and denies any liability whatsoever, to any party that uses or relies on this drawing without AECOM's express written consent.

**HONG KONG - ZHUHAI - MACAO BRIDGE
HONG KONG BOUNDARY CROSSING FACILITIES
- RECLAMATION WORKS**

**Graphical Presentation of Impact Water Quality
Monitoring Results**



Dissolved Oxygen (Bottom) at Mid-Flood Tide

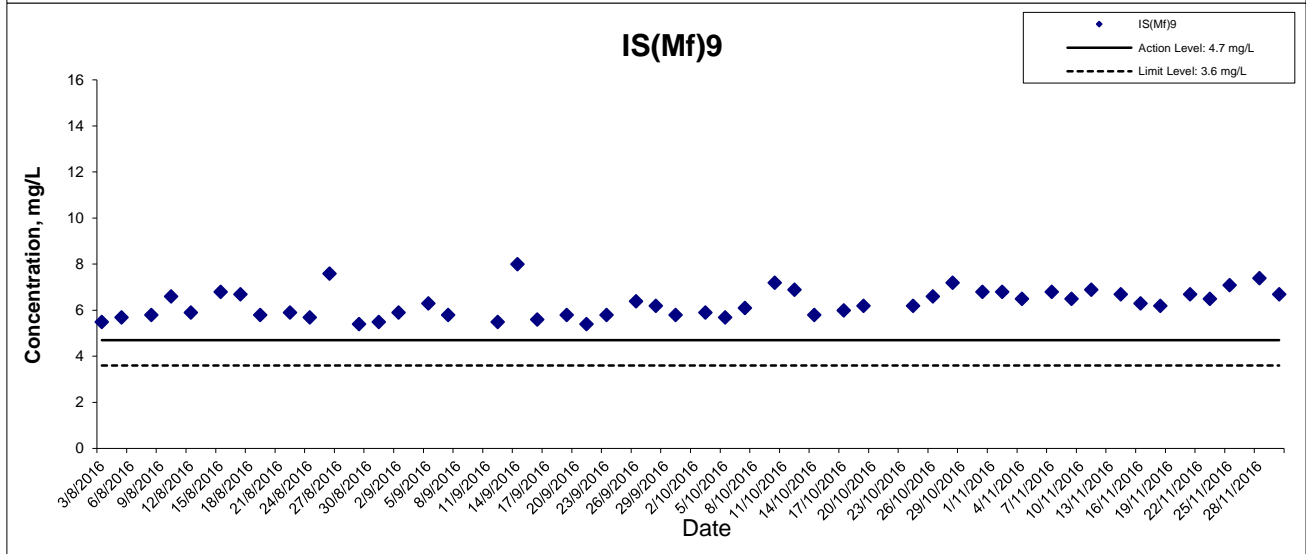
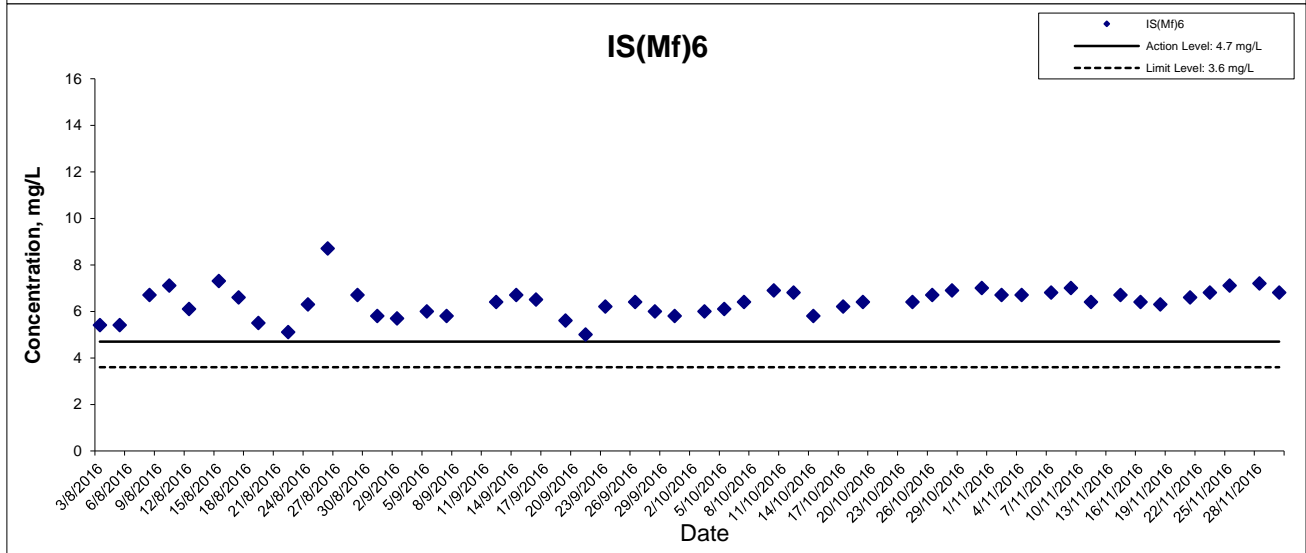
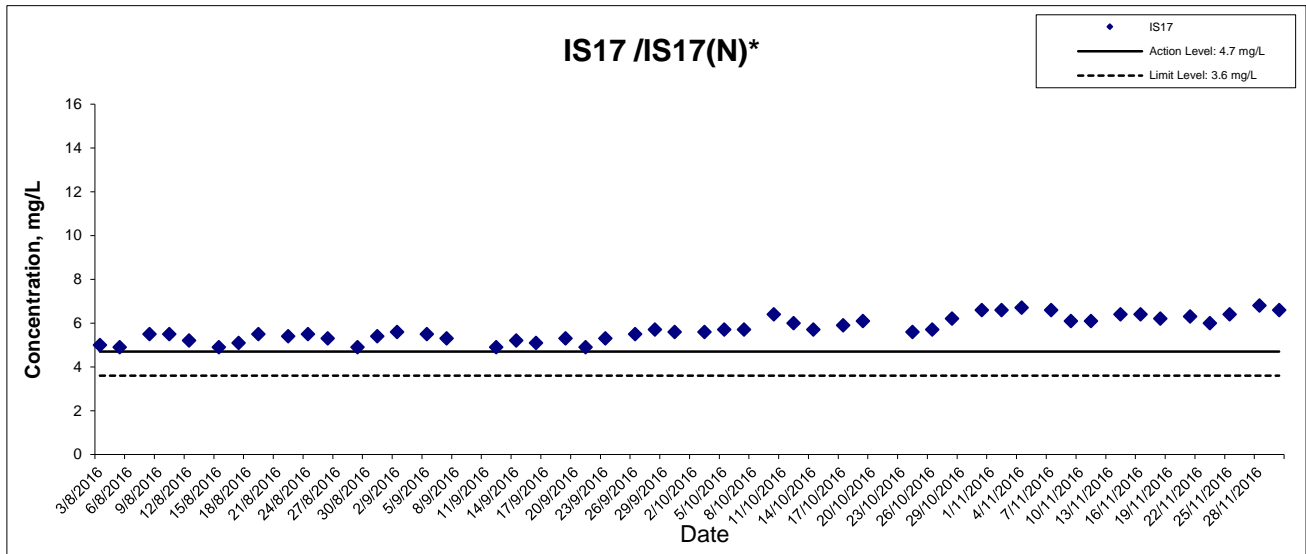

This Drawing has been prepared for the use of AECOM's client. It may not be used, modified, reproduced or relied upon by third parties, except as agreed by AECOM or as required by law. AECOM accepts no responsibility, and denies any liability whatsoever, to any party that uses or relies on this drawing without AECOM's express written consent.

Dissolved Oxygen (Bottom) at Mid-Flood Tide

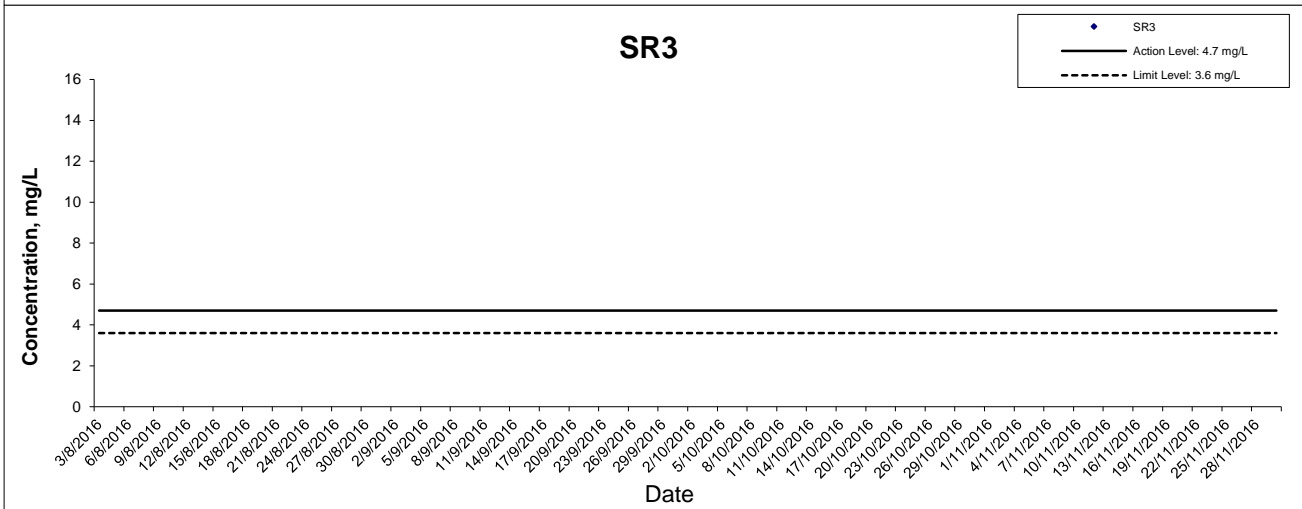
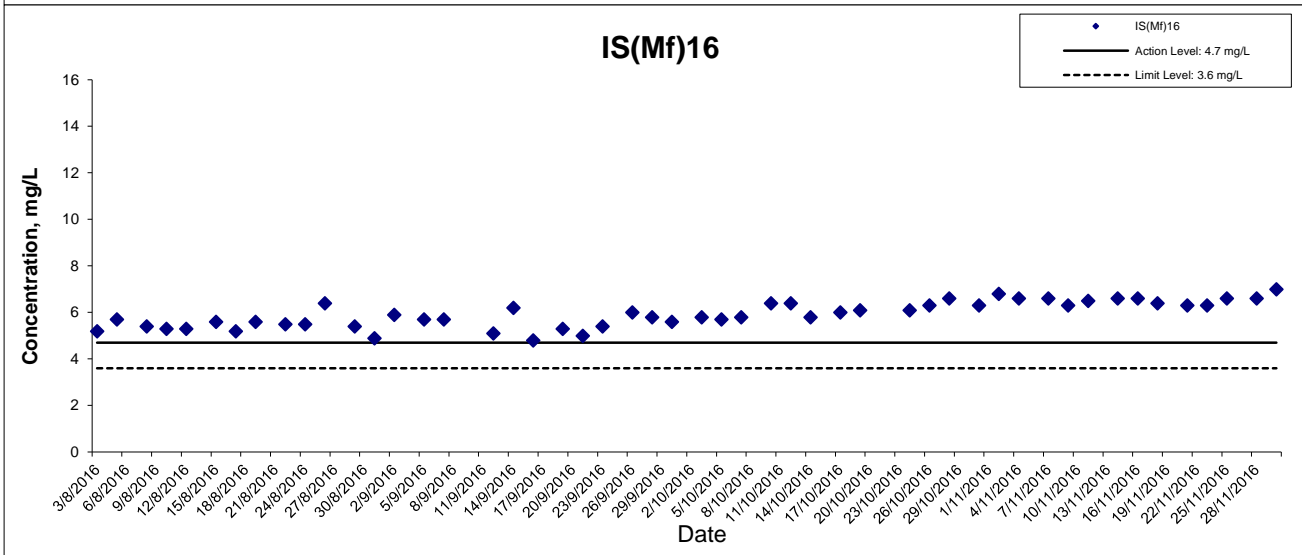
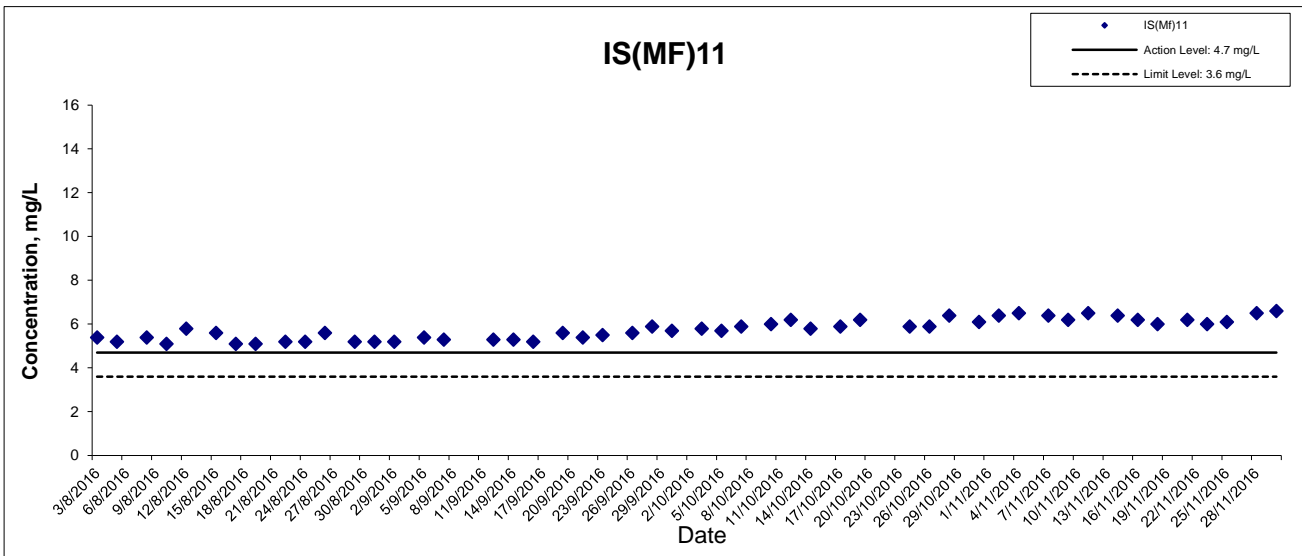

As the measured water depths were less than 3 m during all monitoring days, water samples are collected at mid-depth only .

This Drawing has been prepared for the use of AECOM's client. It may not be used, modified, reproduced or relied upon by third parties, except as agreed by AECOM or as required by law. AECOM accepts no responsibility, and denies any liability whatsoever, to any party that uses or relies on this drawing without AECOM's express written consent.

Dissolved Oxygen (Bottom) at Mid-Flood Tide

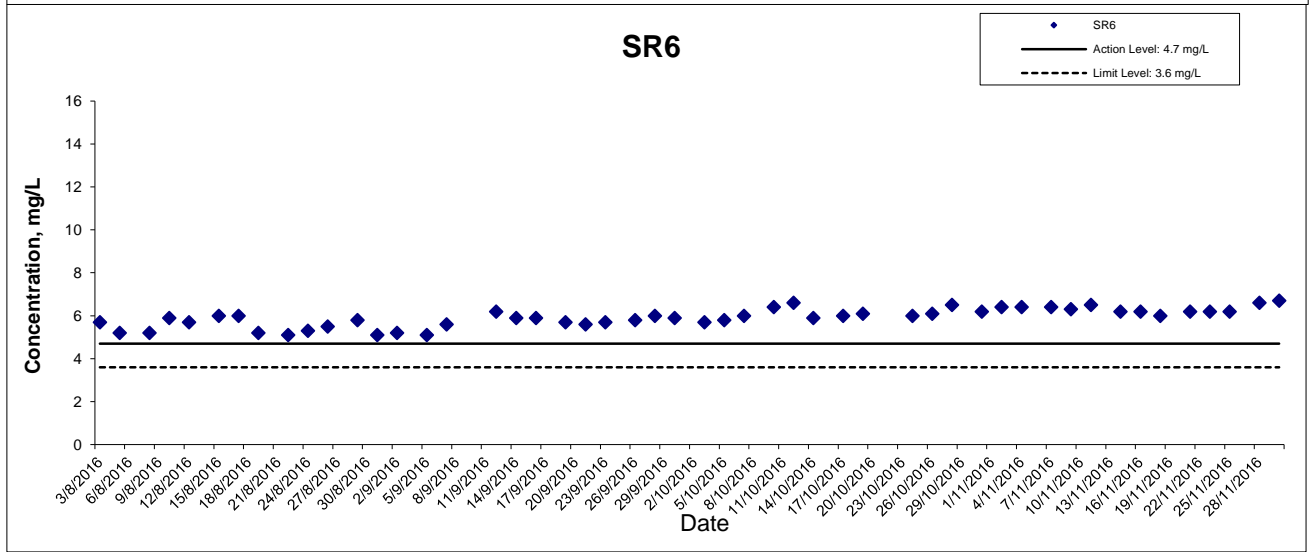
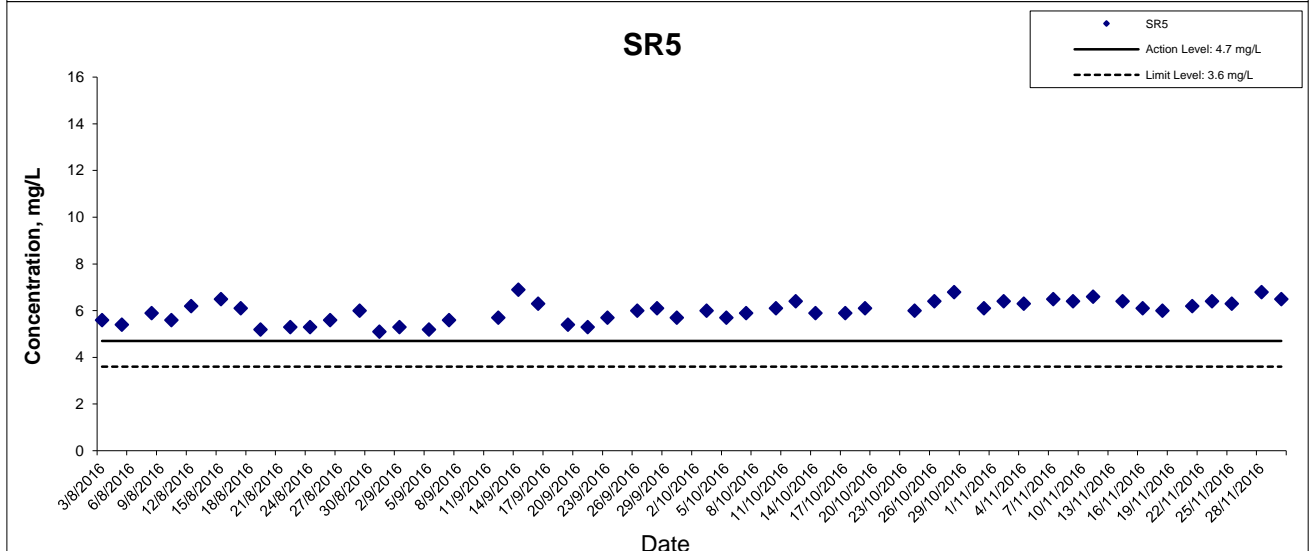
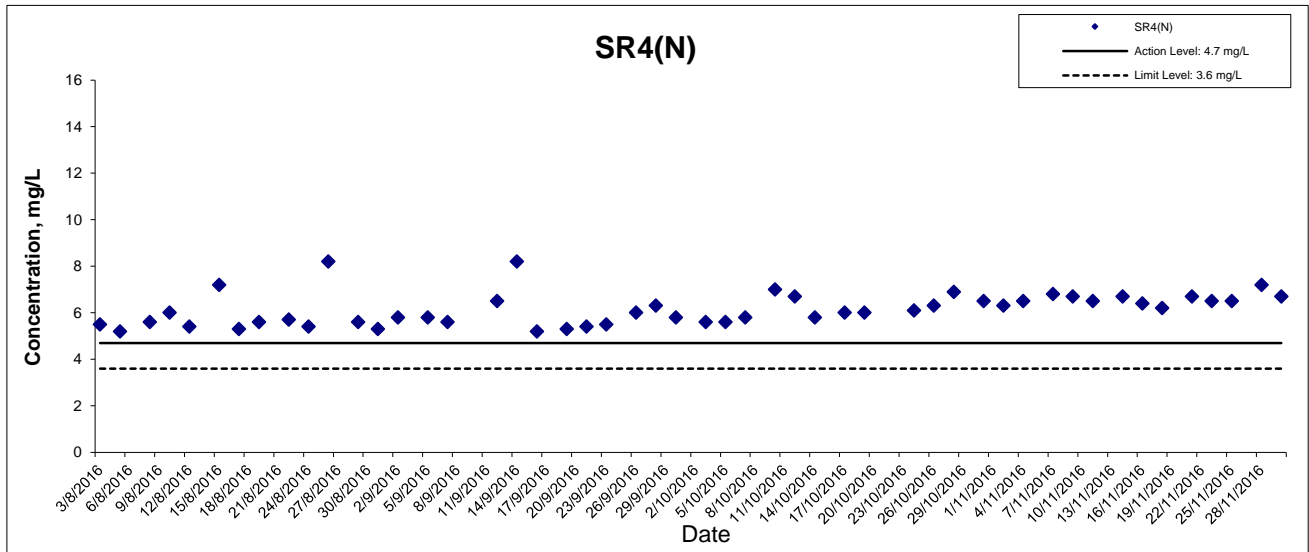

This Drawing has been prepared for the use of AECOM's client. It may not be used, modified, reproduced or relied upon by third parties, except as agreed by AECOM or as required by law. AECOM accepts no responsibility, and denies any liability whatsoever, to any party that uses or relies on this drawing without AECOM's express written consent.

Dissolved Oxygen (Bottom) at Mid-Flood Tide

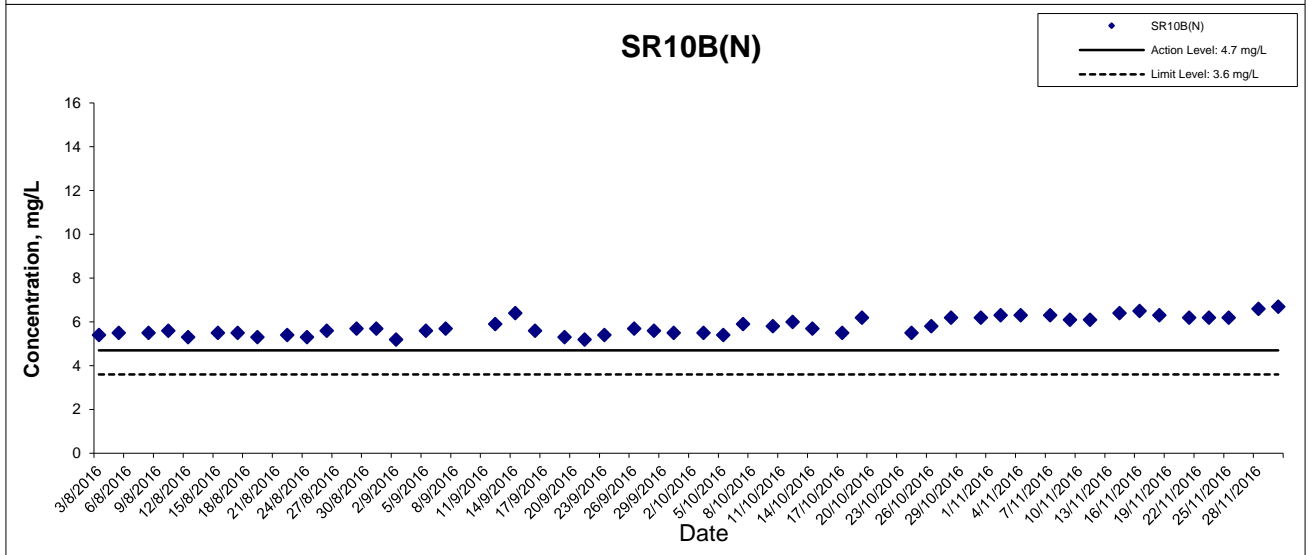
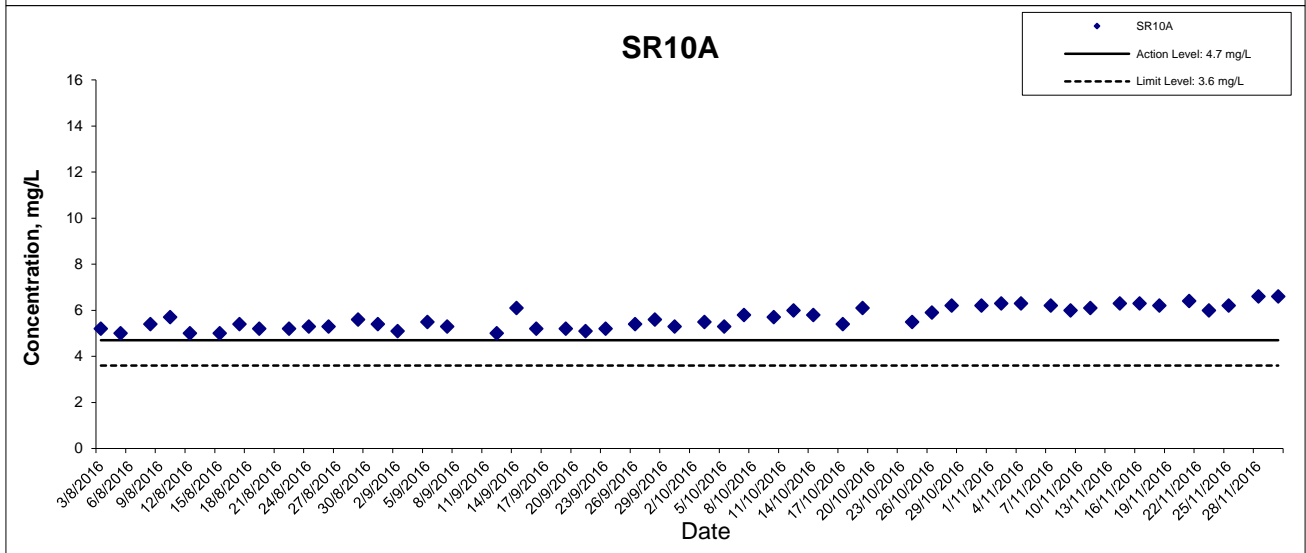
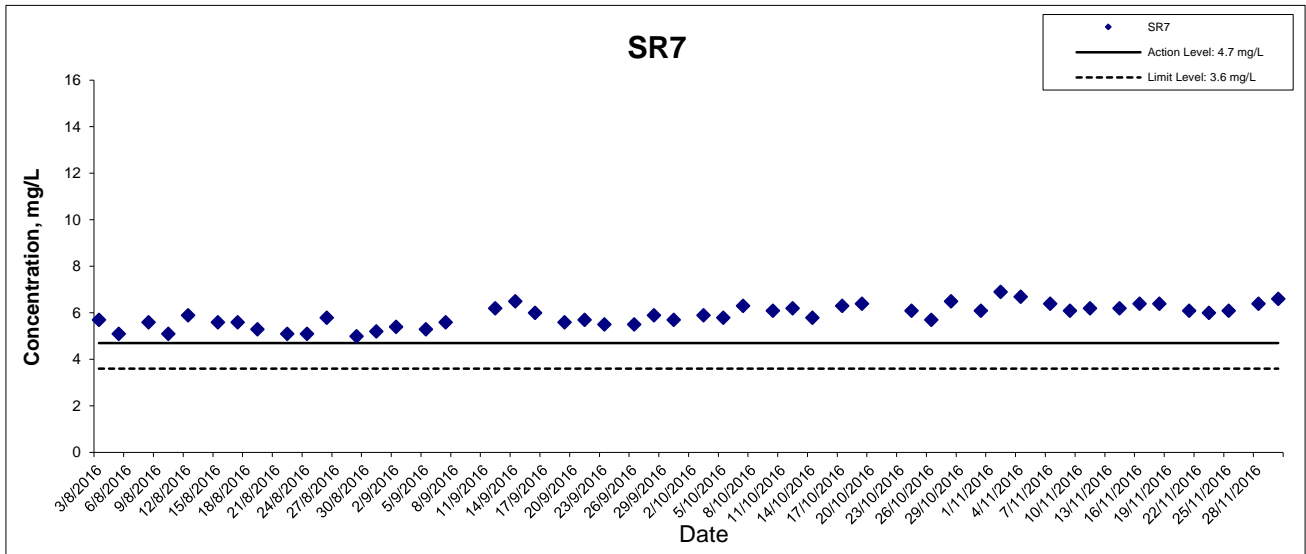

This Drawing has been prepared for the use of AECOM's client. It may not be used, modified, reproduced or relied upon by third parties, except as agreed by AECOM or as required by law. AECOM accepts no responsibility, and denies any liability whatsoever, to any party that uses or relies on this drawing without AECOM's express written consent.

Turbidity at Mid-Ebb Tide

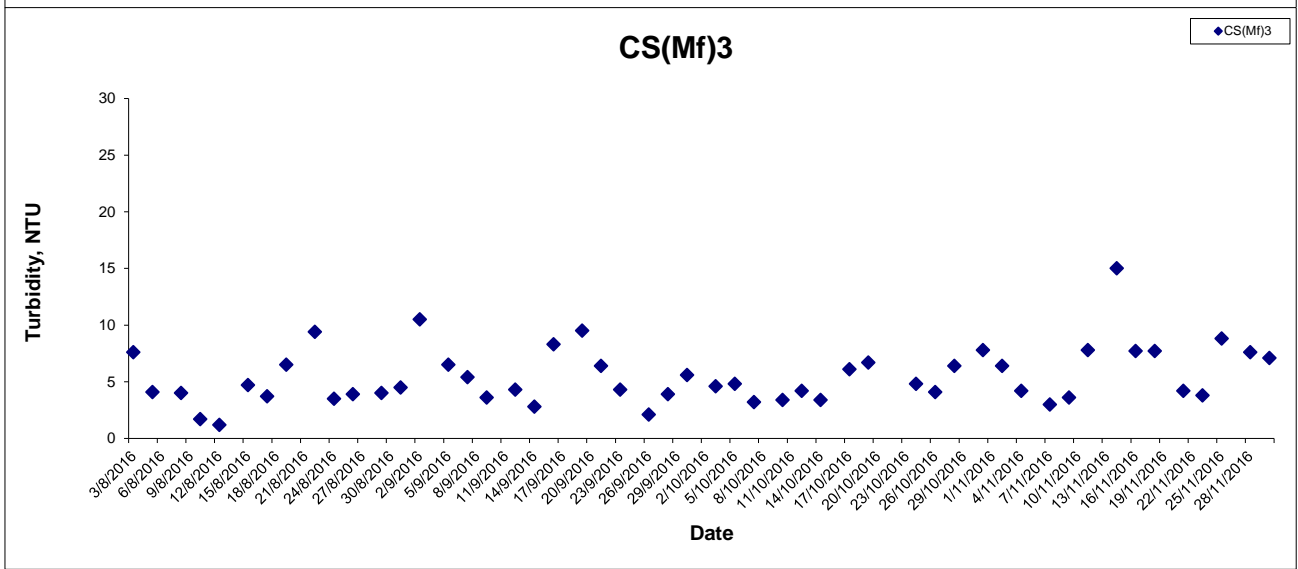
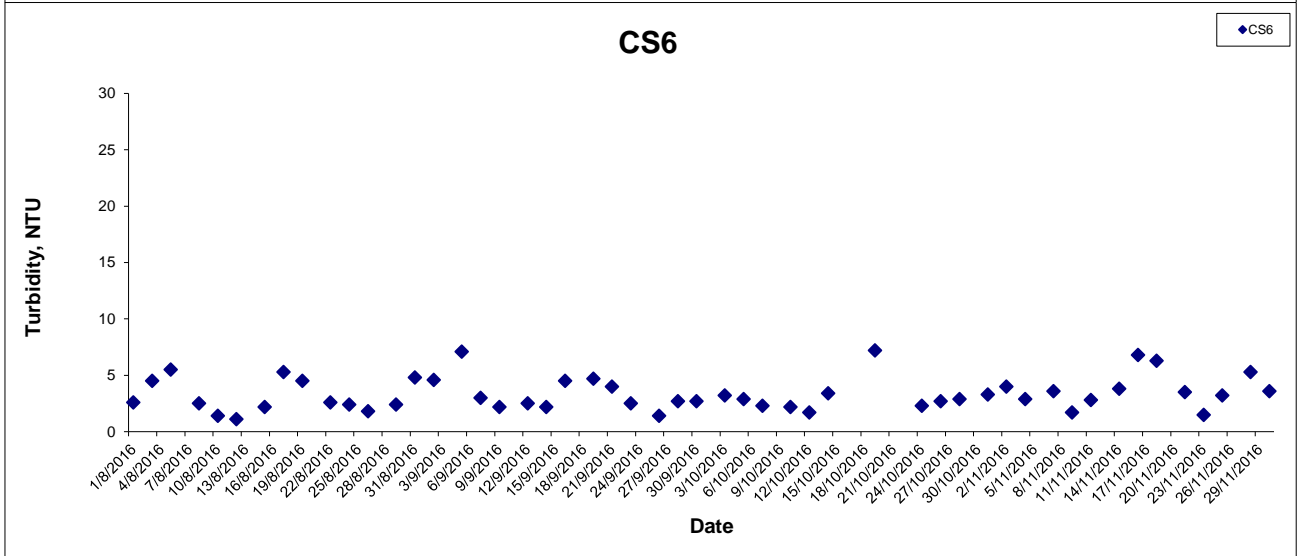
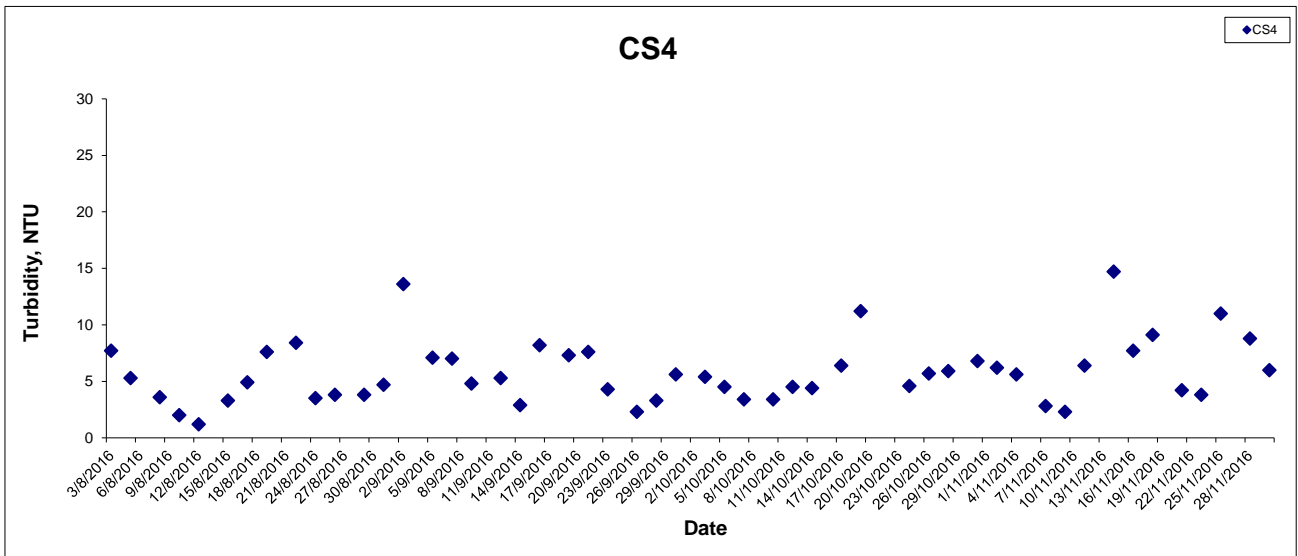

This Drawing has been prepared for the use of AECOM's client. It may not be used, modified, reproduced or relied upon by third parties, except as agreed by AECOM or as required by law. AECOM accepts no responsibility, and denies any liability whatsoever, to any party that uses or relies on this drawing without AECOM's express written consent.

HONG KONG - ZHUHAI - MACAO BRIDGE

HONG KONG BOUNDARY CROSSING FACILITIES

- RECLAMATION WORKS

Graphical Presentation of Impact Water Quality
Monitoring Results



Turbidity at Mid-Ebb Tide

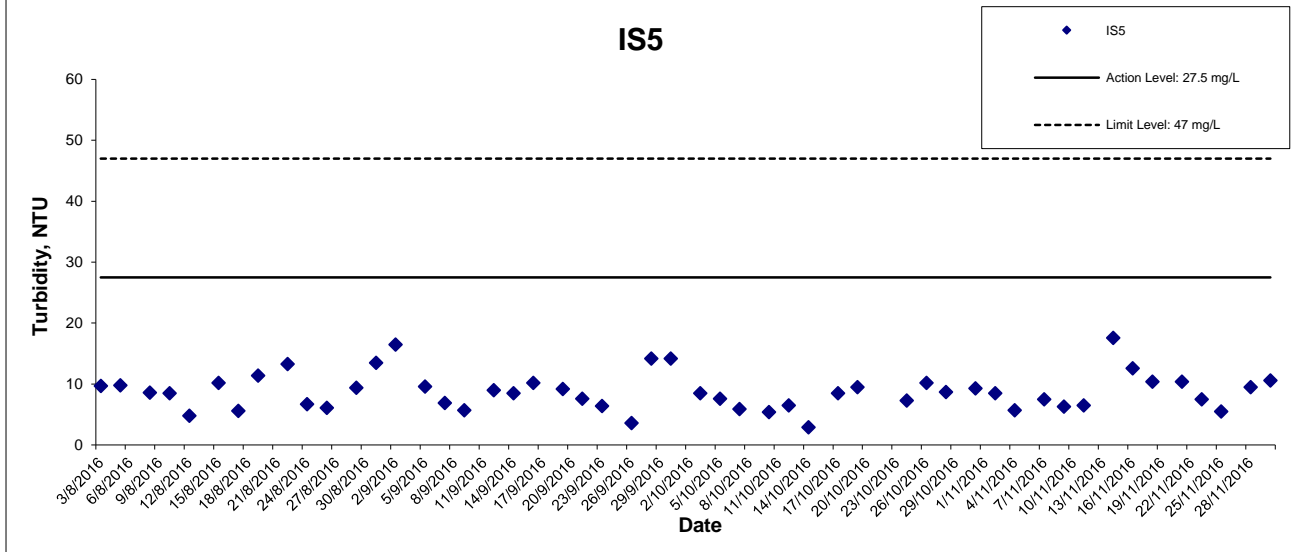
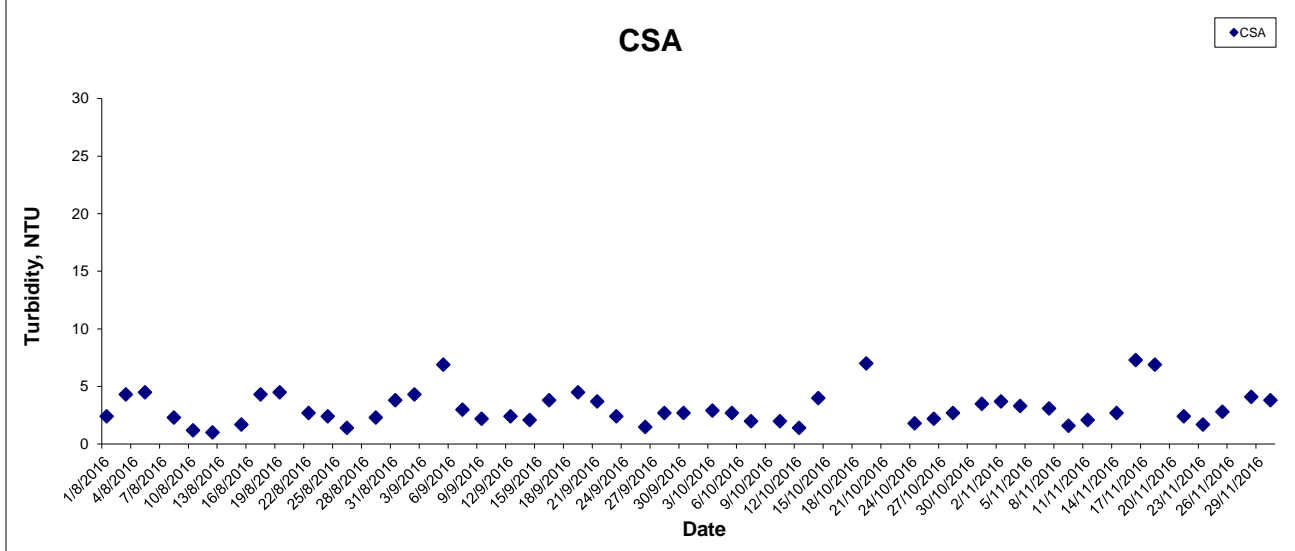
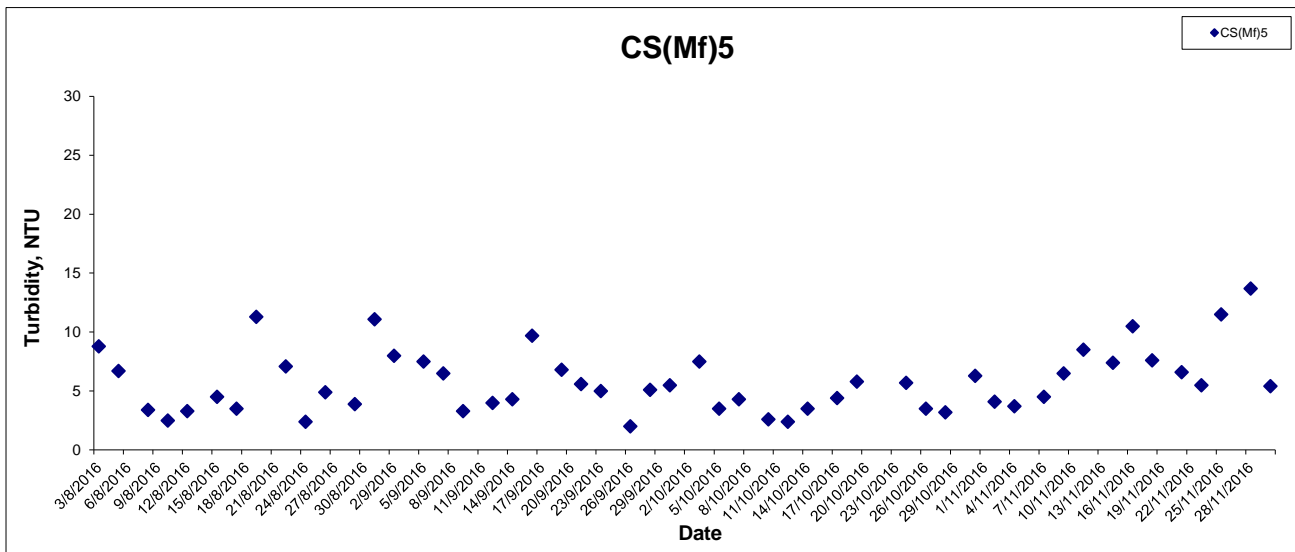

This Drawing has been prepared for the use of AECOM's client. It may not be used, modified, reproduced or relied upon by third parties, except as agreed by AECOM or as required by law. AECOM accepts no responsibility, and denies any liability whatsoever, to any party that uses or relies on this drawing without AECOM's express written consent.

Turbidity at Mid-Ebb Tide

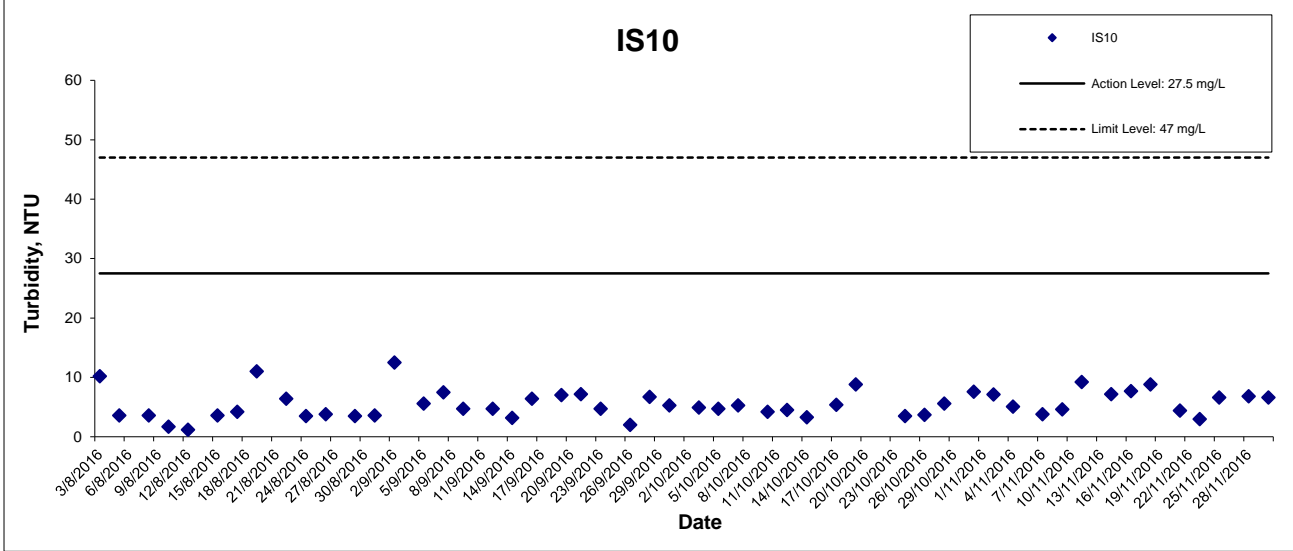
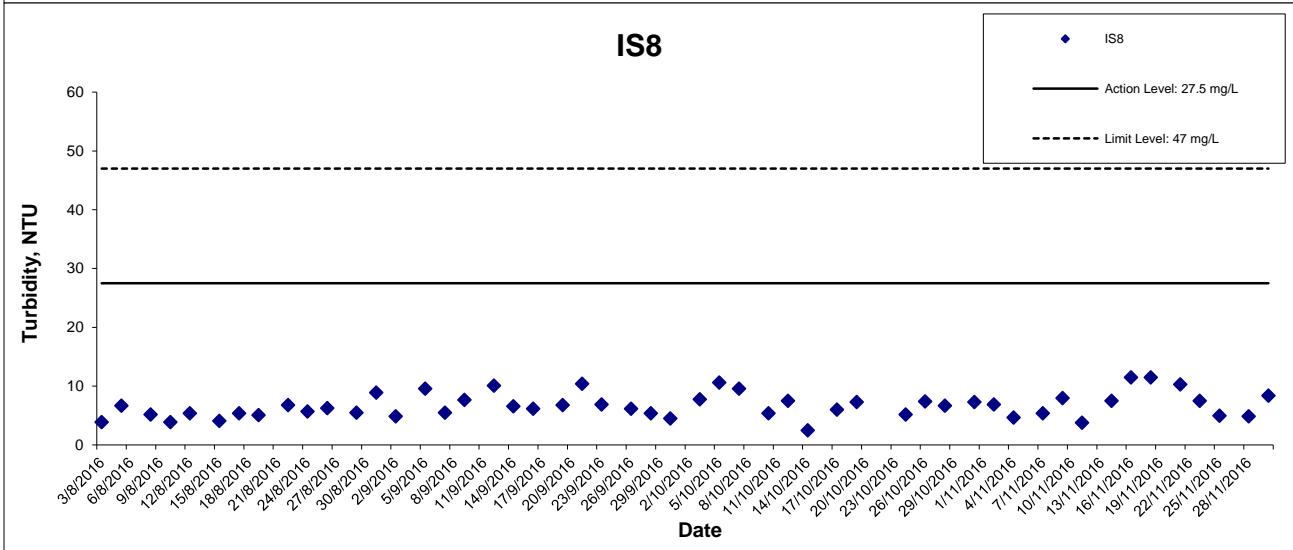
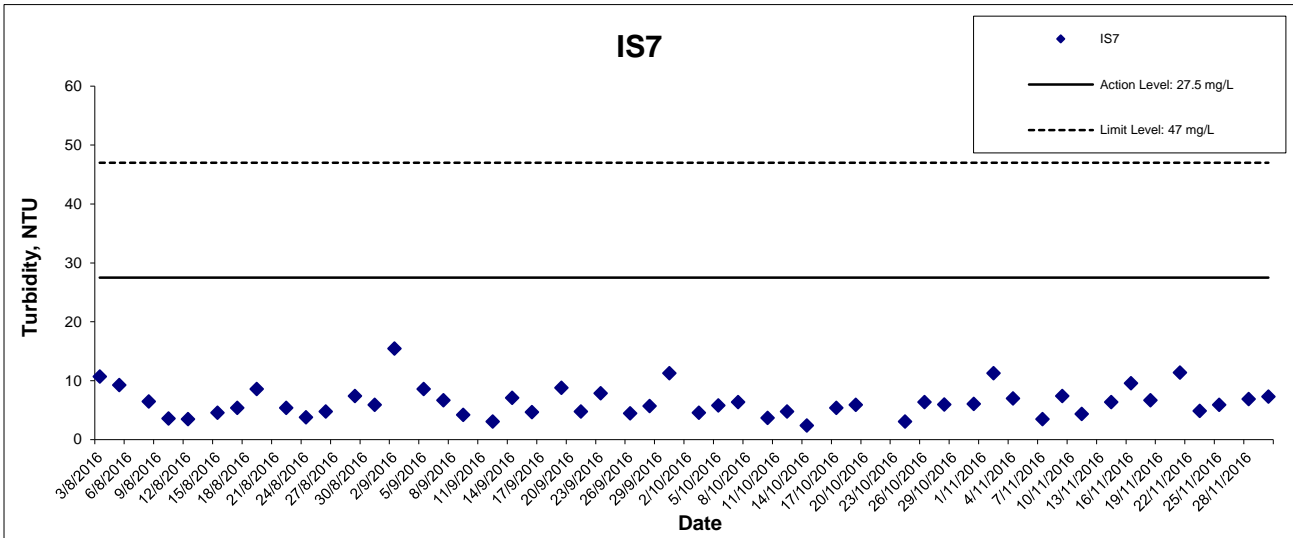

This Drawing has been prepared for the use of AECOM's client. It may not be used, modified, reproduced or relied upon by third parties, except as agreed by AECOM or as required by law. AECOM accepts no responsibility, and denies any liability whatsoever, to any party that uses or relies on this drawing without AECOM's express written consent.

**HONG KONG - ZHUHAI - MACAO BRIDGE
 HONG KONG BOUNDARY CROSSING FACILITIES
 - RECLAMATION WORKS**

**Graphical Presentation of Impact Water Quality
 Monitoring Results**



Turbidity at Mid-Ebb Tide

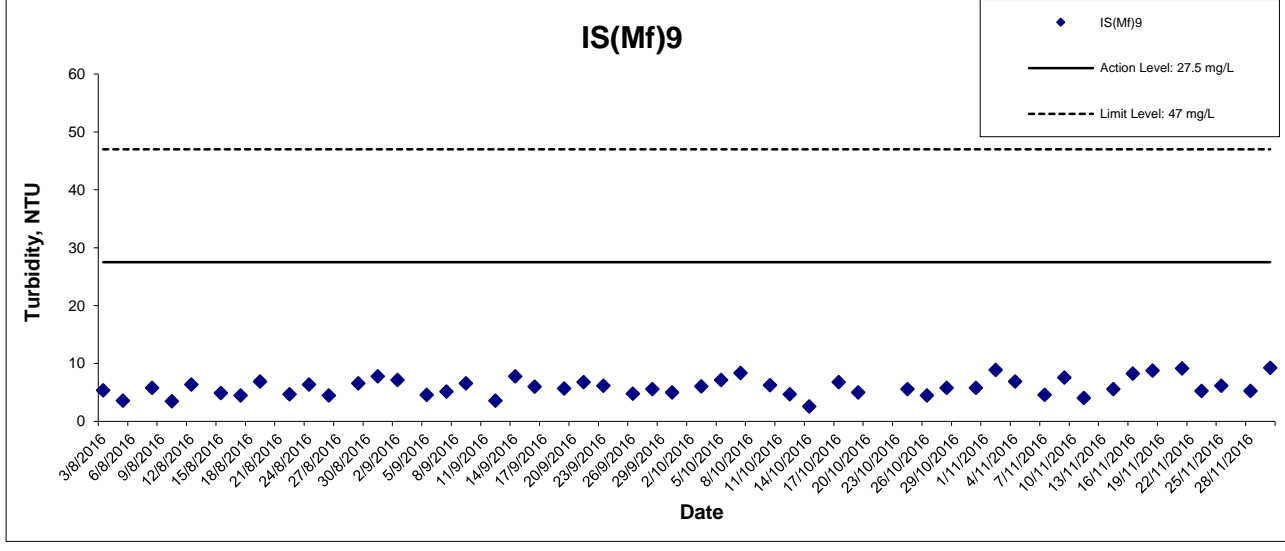
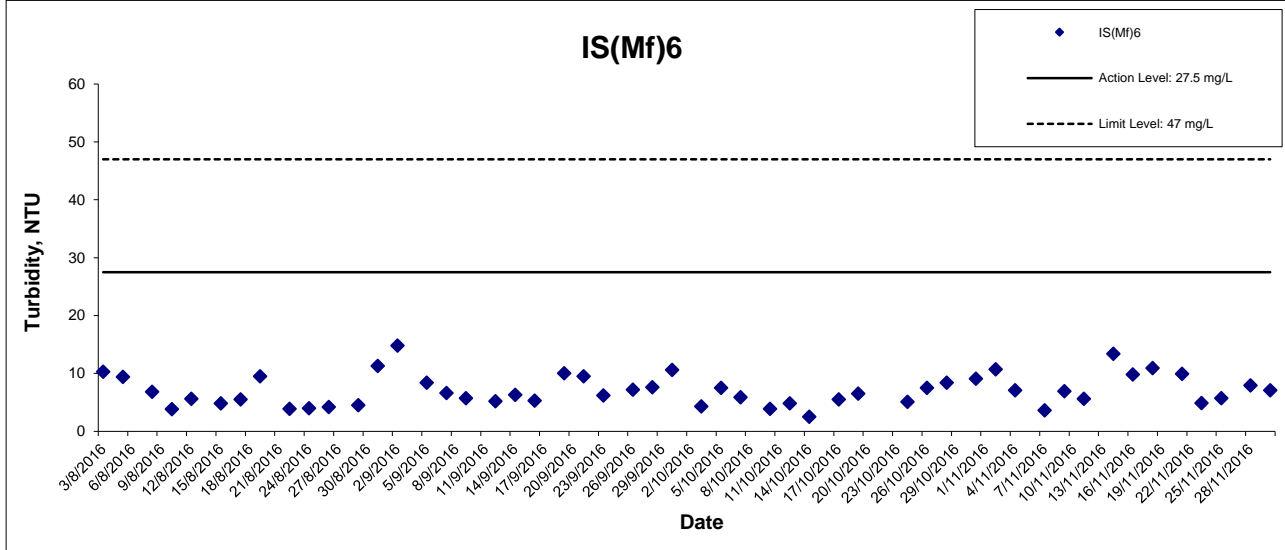
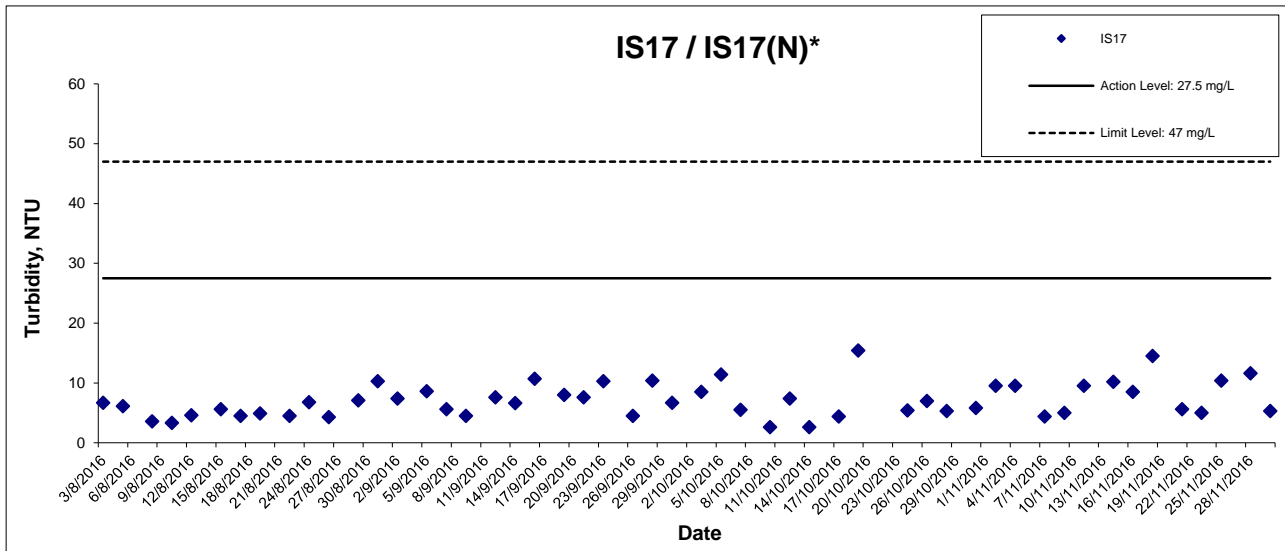

This Drawing has been prepared for the use of AECOM's client. It may not be used, modified, reproduced or relied upon by third parties, except as agreed by AECOM or as required by law. AECOM accepts no responsibility, and denies any liability whatsoever, to any party that uses or relies on this drawing without AECOM's express written consent.

Turbidity at Mid-Ebb Tide

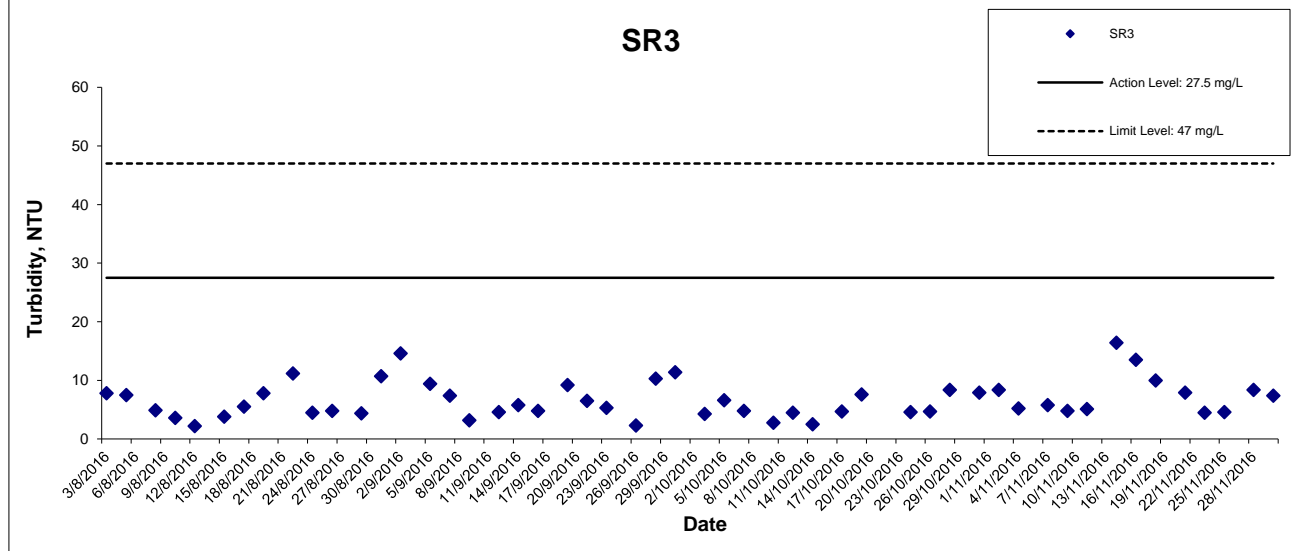
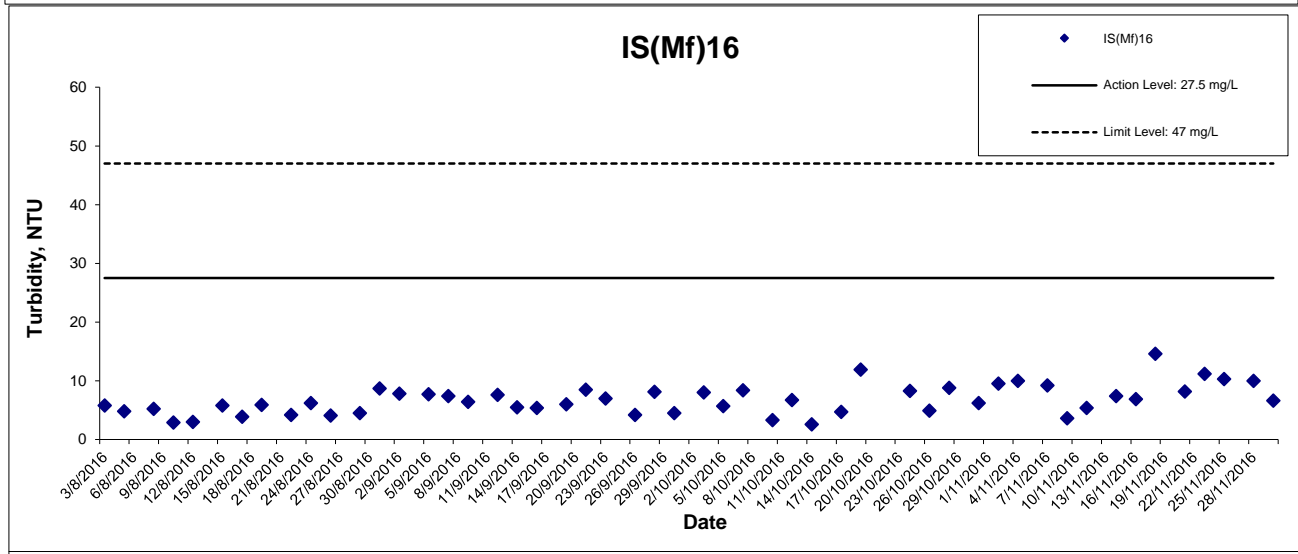
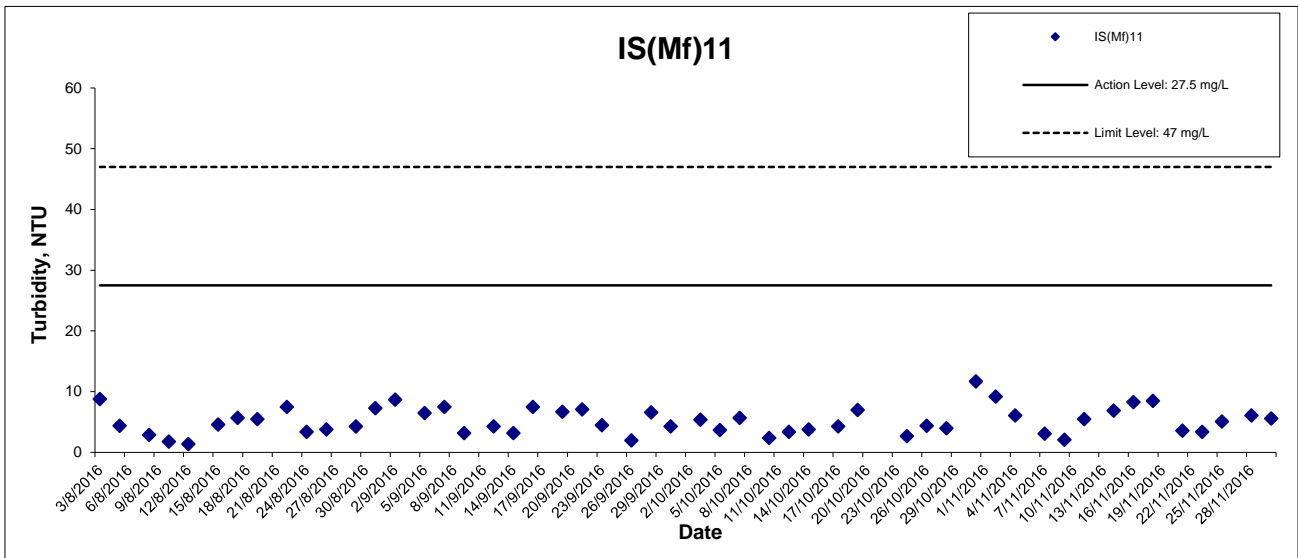

This Drawing has been prepared for the use of AECOM's client. It may not be used, modified, reproduced or relied upon by third parties, except as agreed by AECOM or as required by law. AECOM accepts no responsibility, and denies any liability whatsoever, to any party that uses or relies on this drawing without AECOM's express written consent.

HONG KONG - ZHUHAI - MACAO BRIDGE

HONG KONG BOUNDARY CROSSING FACILITIES

- RECLAMATION WORKS

**Graphical Presentation of Impact Water Quality
Monitoring Results**



Turbidity at Mid-Ebb Tide

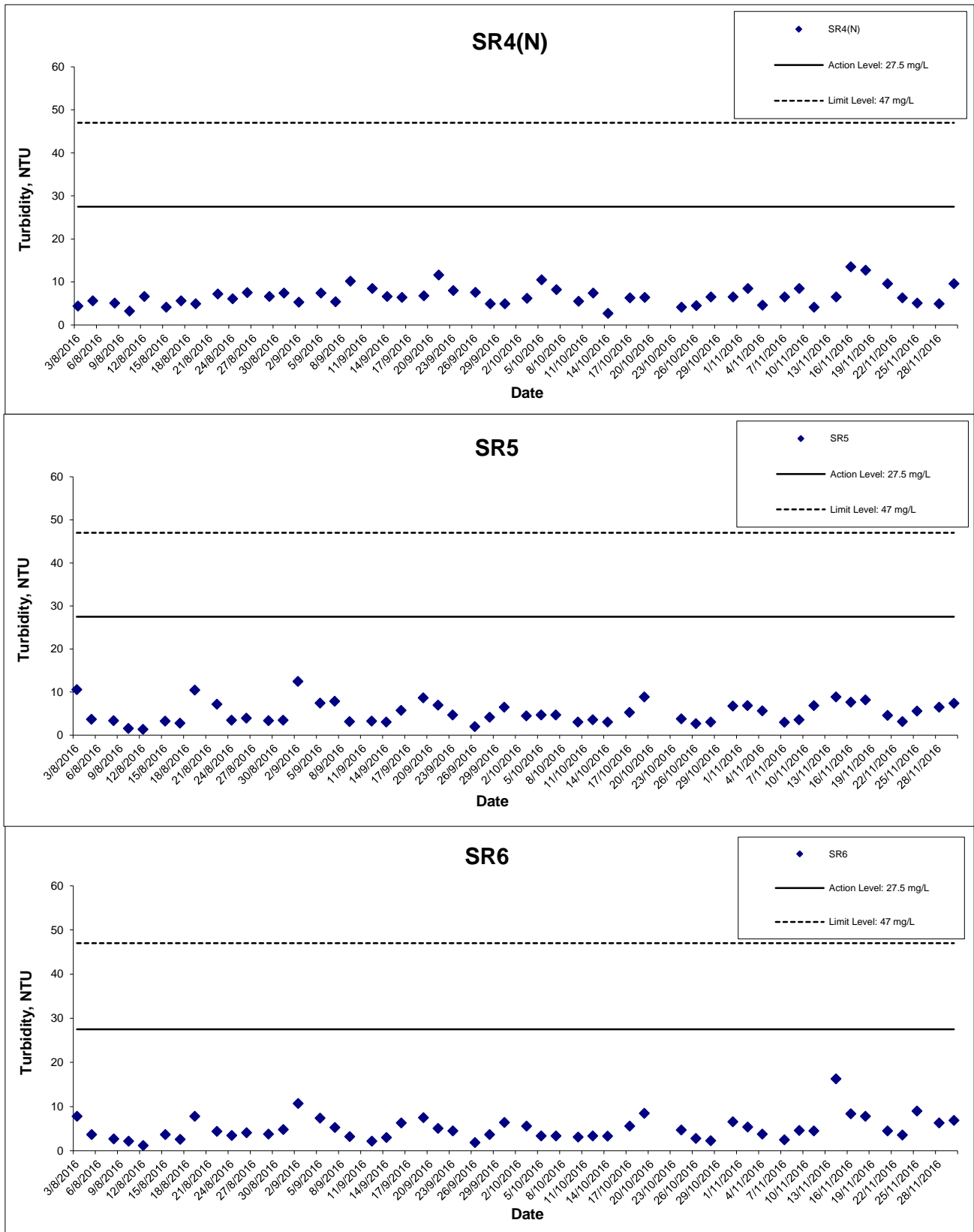

This Drawing has been prepared for the use of AECOM's client. It may not be used, modified, reproduced or relied upon by third parties, except as agreed by AECOM or as required by law. AECOM accepts no responsibility, and denies any liability whatsoever, to any party that uses or relies on this drawing without AECOM's express written consent.

Turbidity at Mid-Ebb Tide

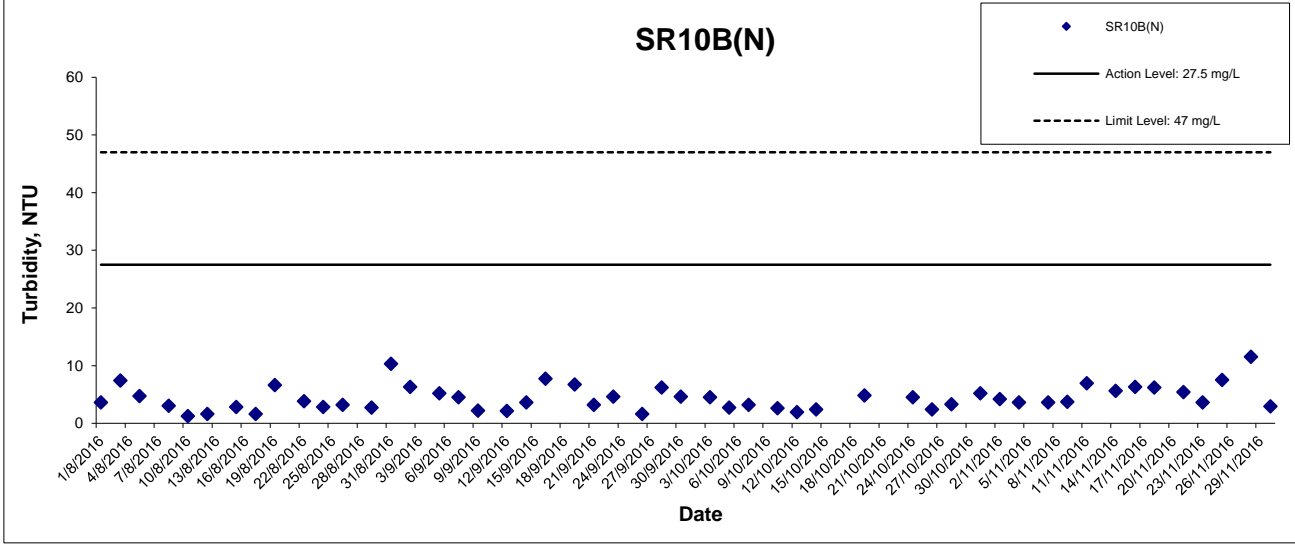
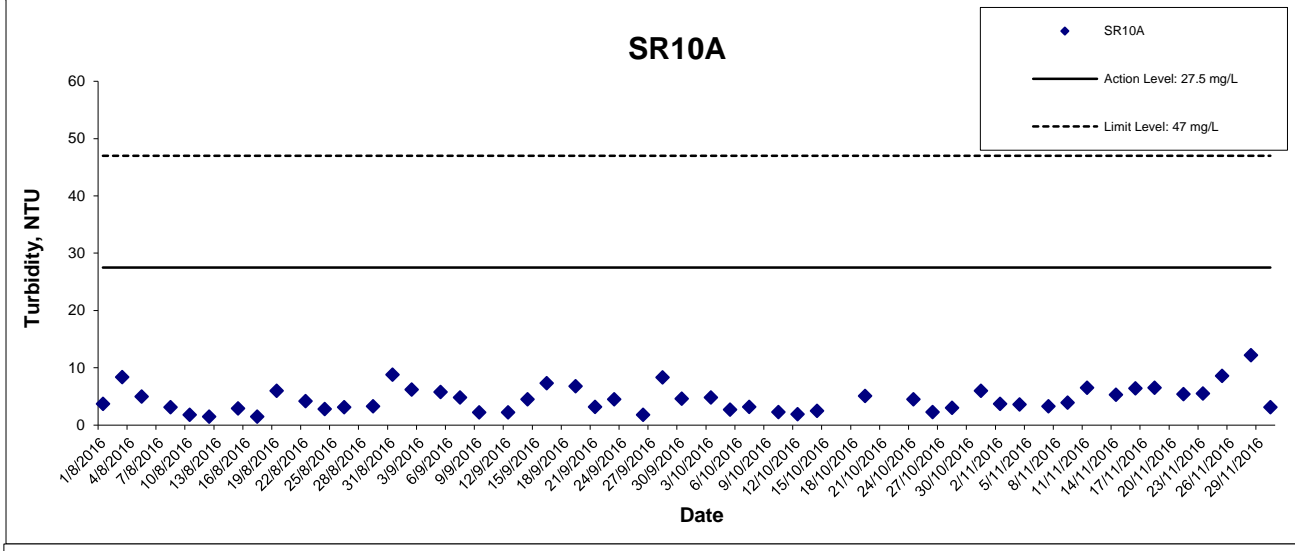
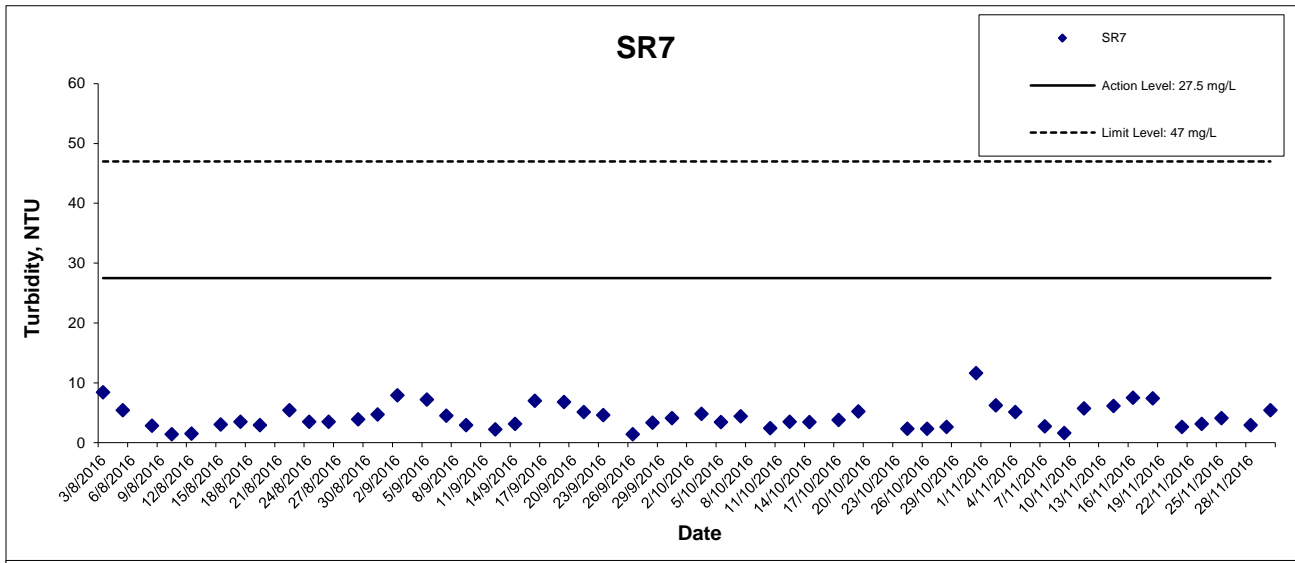

This Drawing has been prepared for the use of AECOM's client. It may not be used, modified, reproduced or relied upon by third parties, except as agreed by AECOM or as required by law. AECOM accepts no responsibility, and denies any liability whatsoever, to any party that uses or relies on this drawing without AECOM's express written consent.

Turbidity at Mid-Flood Tide

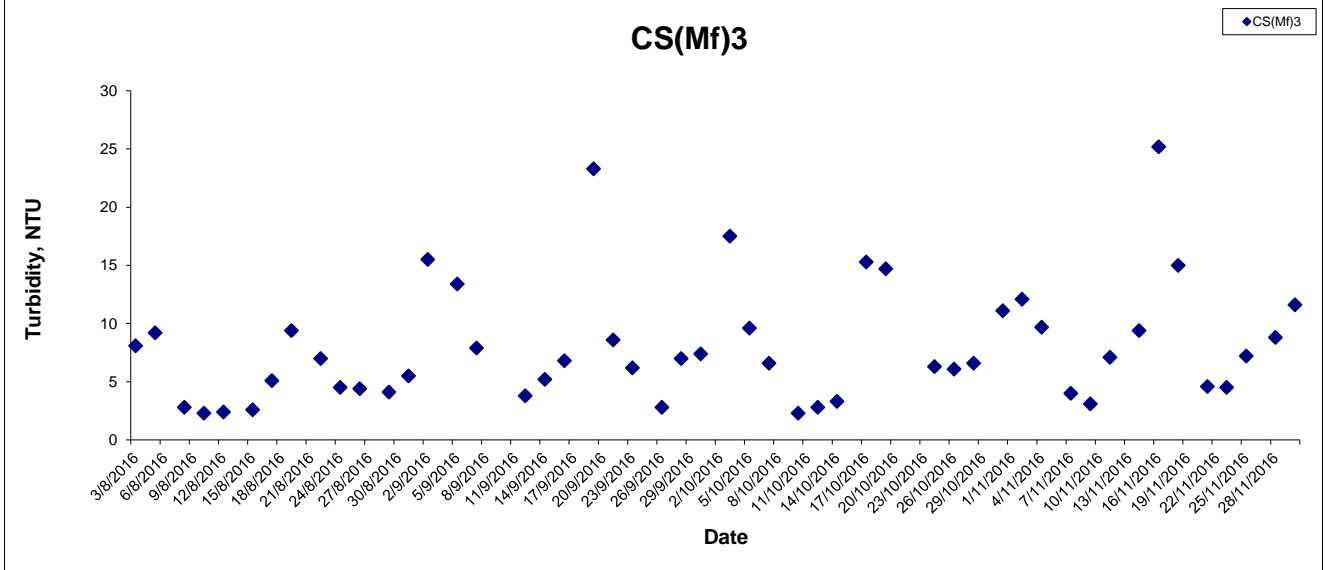
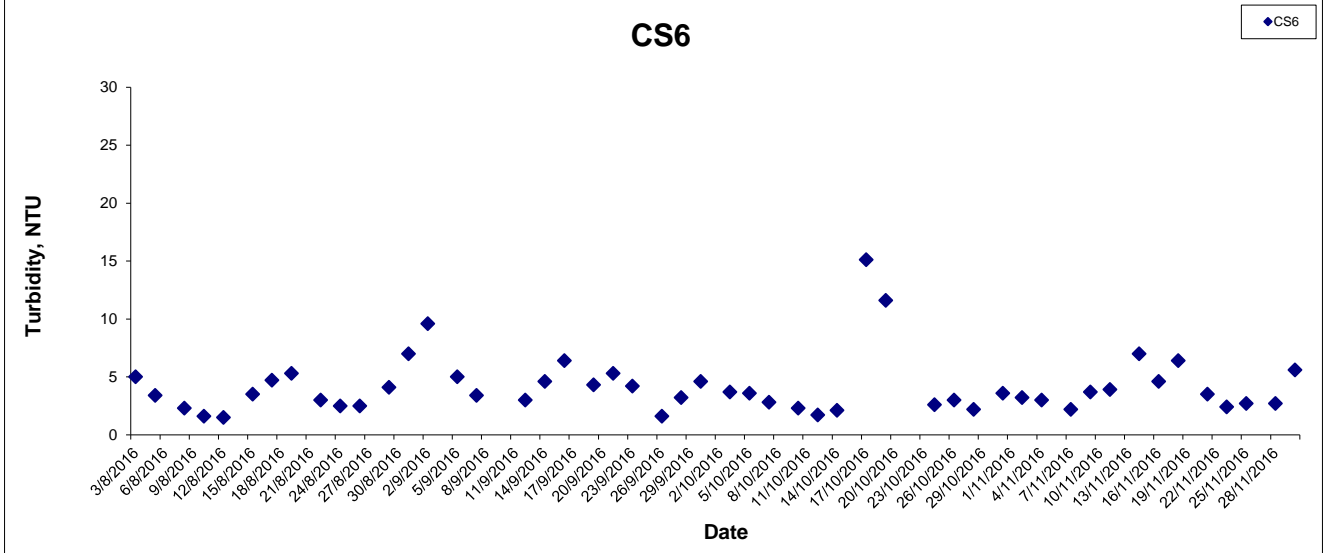
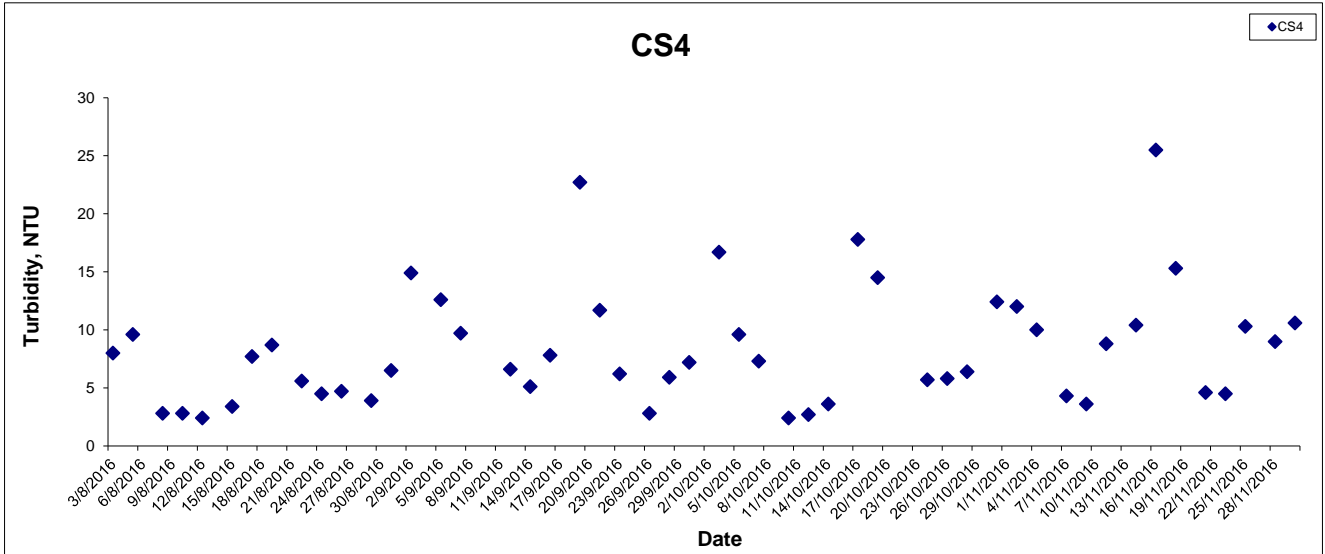

This Drawing has been prepared for the use of AECOM's client. It Dec not be used, modified, reproduced or relied upon by third parties, except as agreed by AECOM or as required by law. AECOM accepts no responsibility, and denies any liability whatsoever, to any party that uses or relies on this drawing without AECOM's express written consent.

Turbidity at Mid-Flood Tide

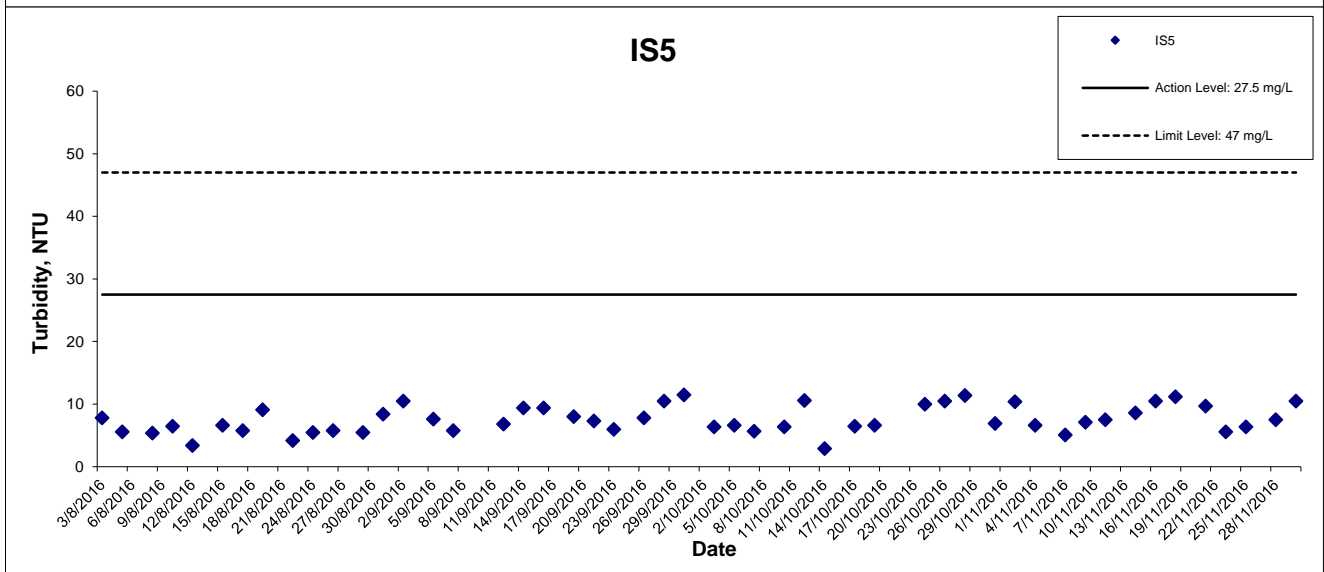
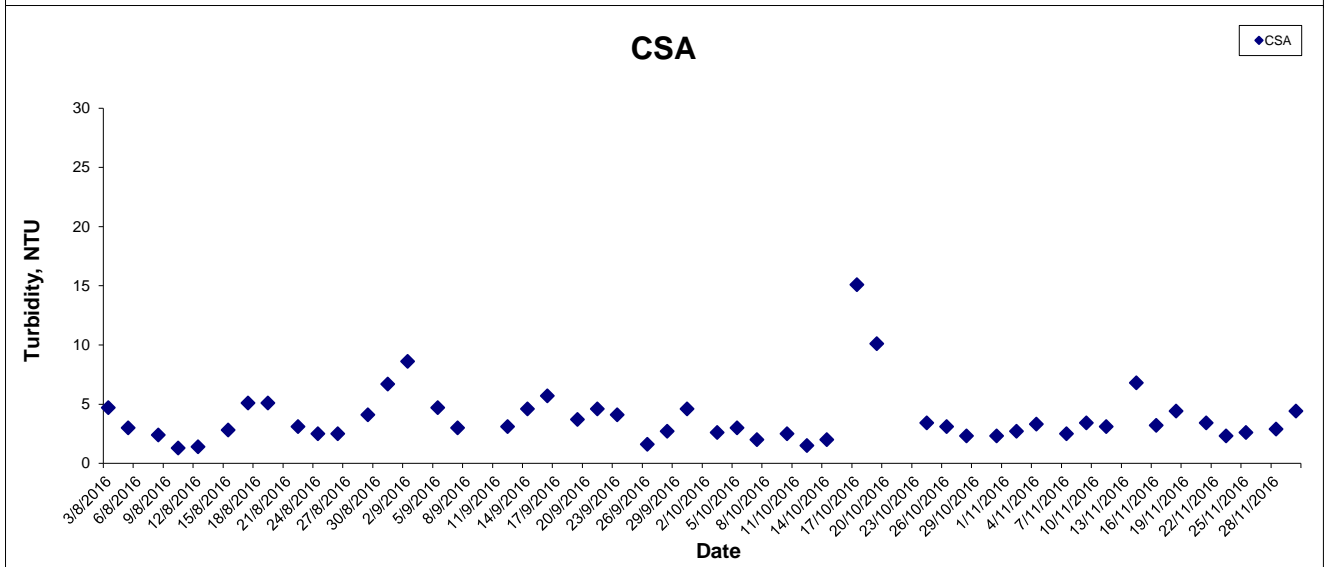
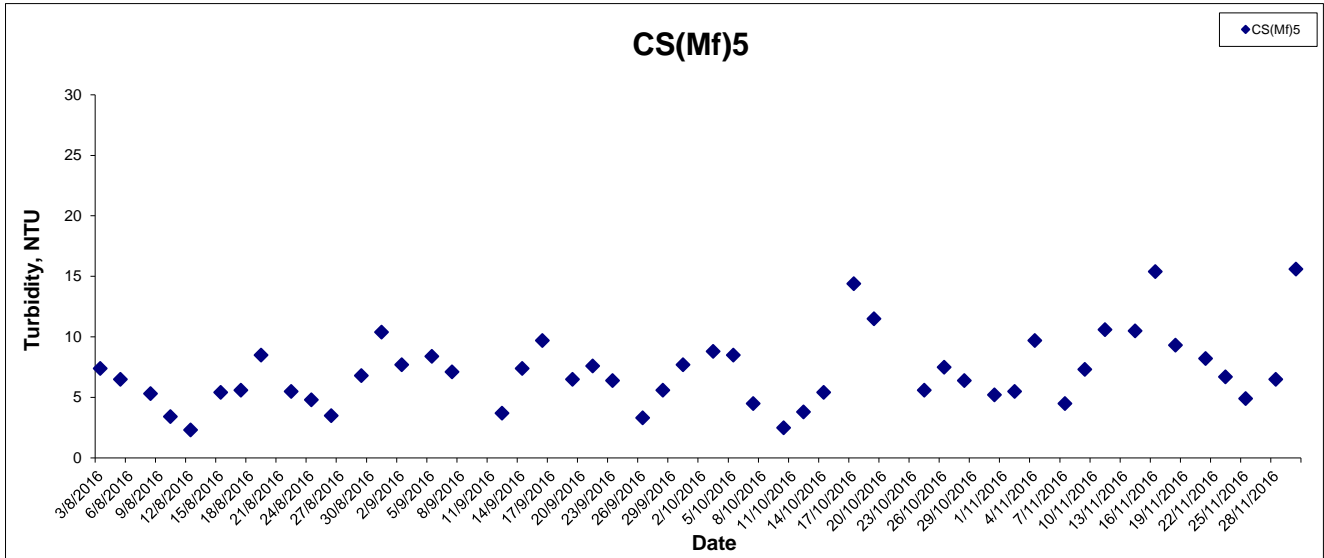

This Drawing has been prepared for the use of AECOM's client. It Dec not be used, modified, reproduced or relied upon by third parties, except as agreed by AECOM or as required by law. AECOM accepts no responsibility, and denies any liability whatsoever, to any party that uses or relies on this drawing without AECOM's express written consent.

Turbidity at Mid-Flood Tide

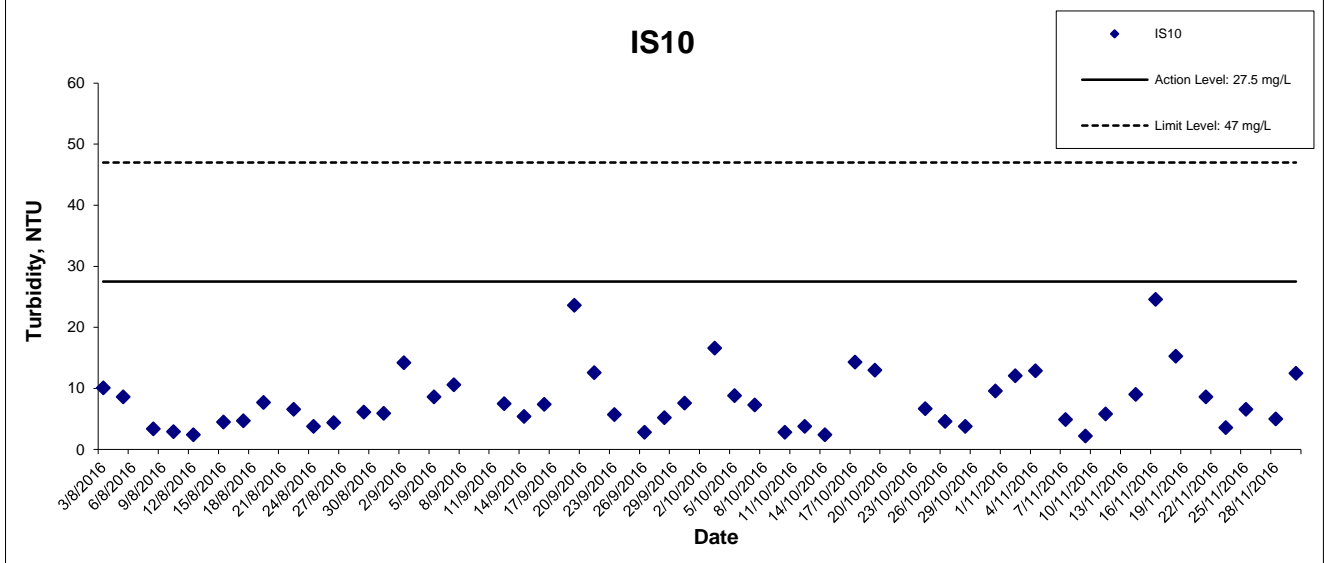
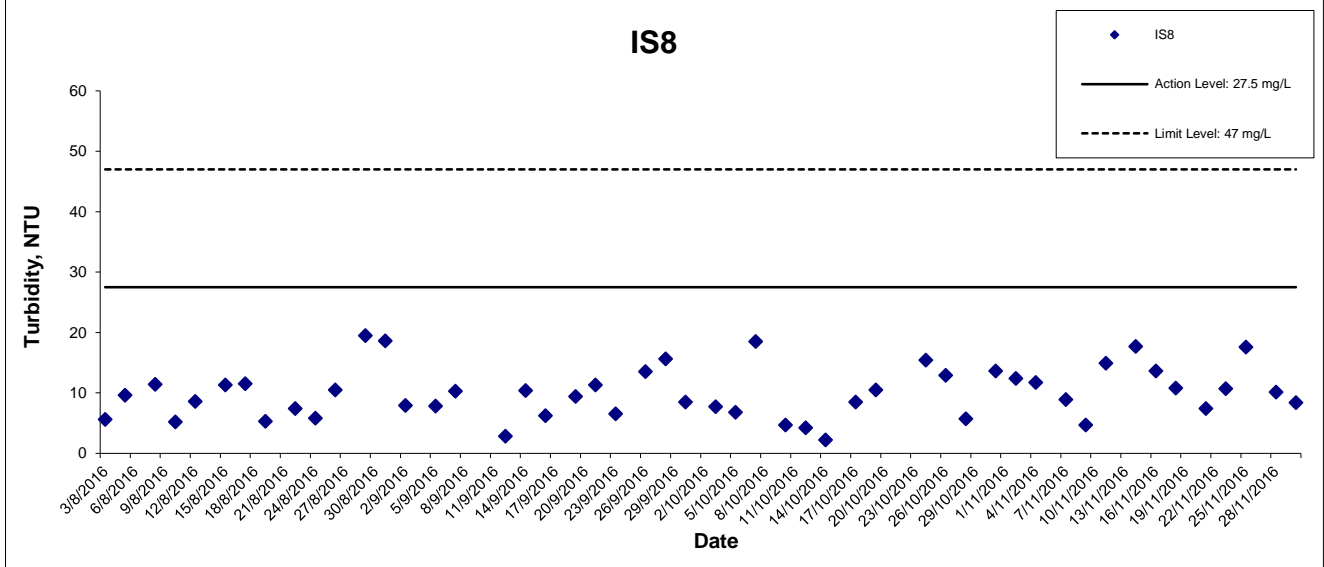
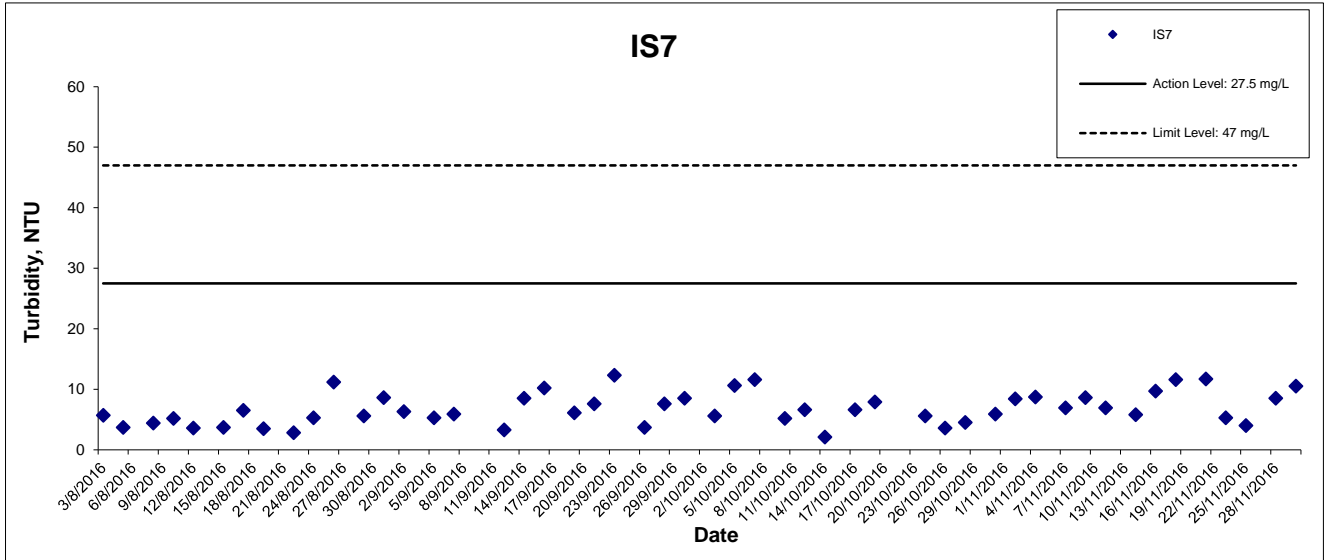

This Drawing has been prepared for the use of AECOM's client. It Dec not be used, modified, reproduced or relied upon by third parties, except as agreed by AECOM or as required by law. AECOM accepts no responsibility, and denies any liability whatsoever, to any party that uses or relies on this drawing without AECOM's express written consent.

Turbidity at Mid-Flood Tide

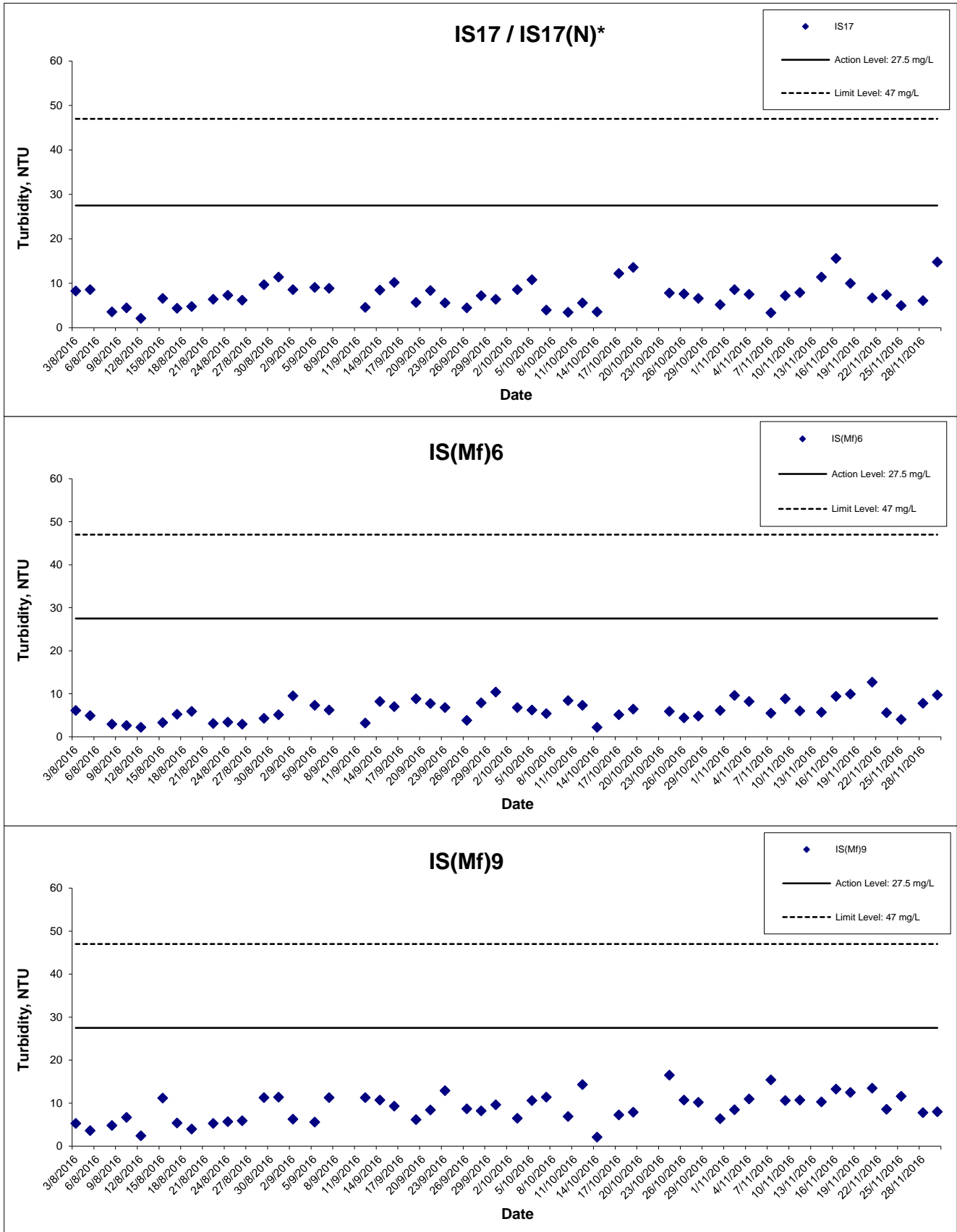

This Drawing has been prepared for the use of AECOM's client. It Dec not be used, modified, reproduced or relied upon by third parties, except as agreed by AECOM or as required by law. AECOM accepts no responsibility, and denies any liability whatsoever, to any party that uses or relies on this drawing without AECOM's express written consent.

HONG KONG - ZHUHAI - MACAO BRIDGE

HONG KONG BOUNDARY CROSSING FACILITIES

- RECLAMATION WORKS

Graphical Presentation of Impact Water Quality
Monitoring Results



Turbidity at Mid-Flood Tide

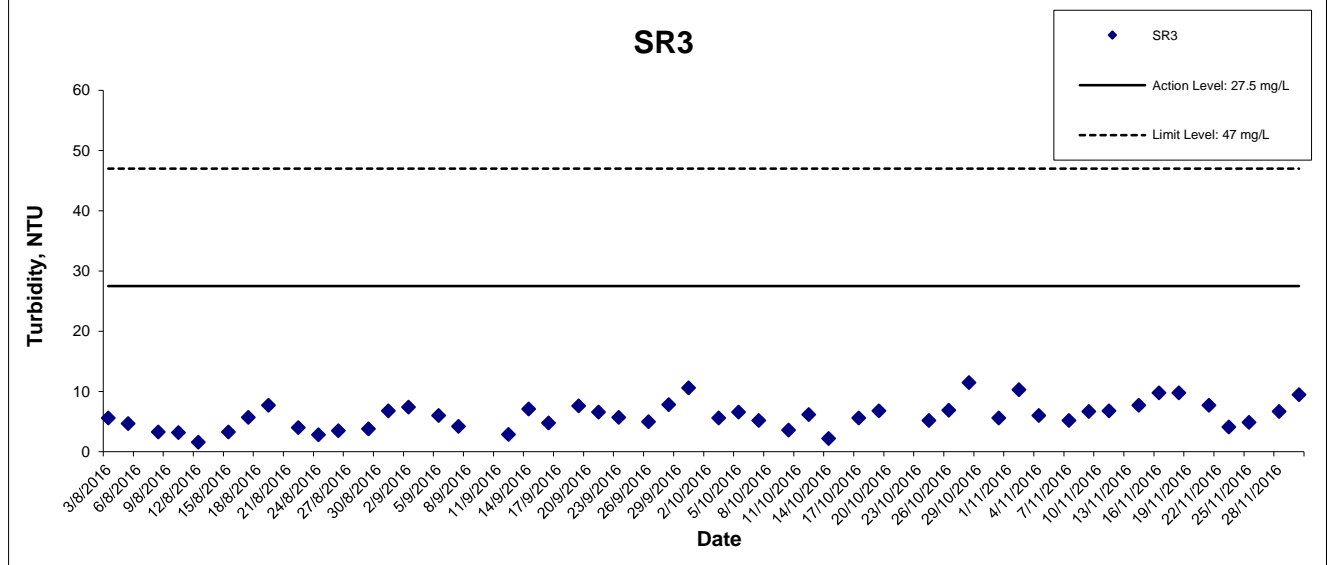
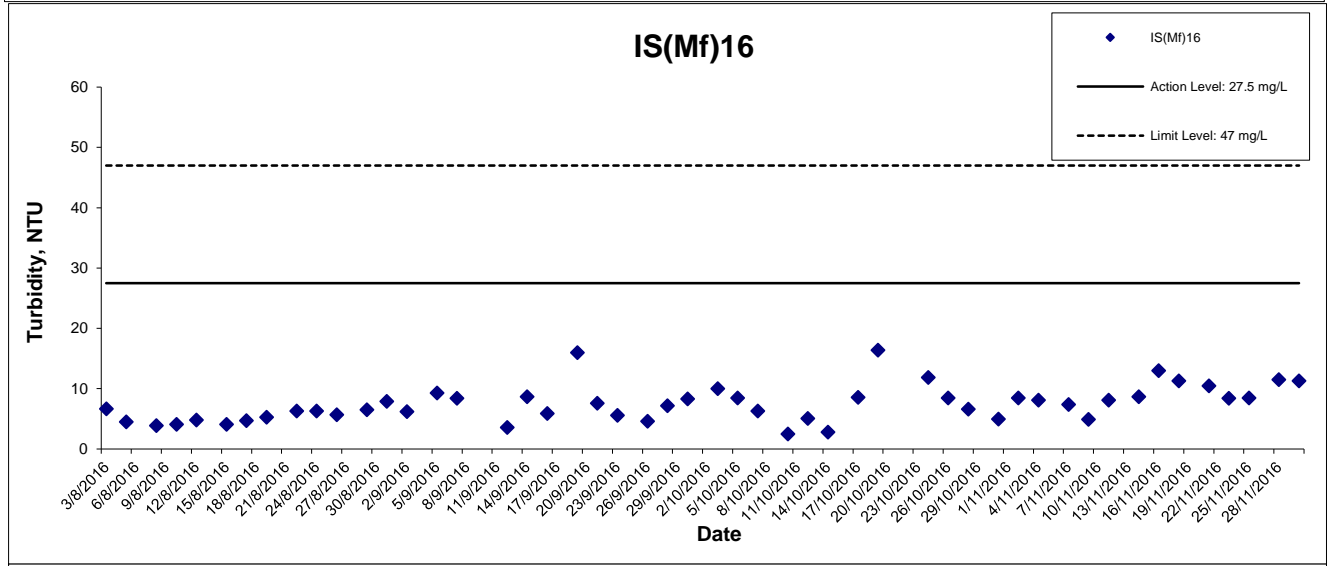
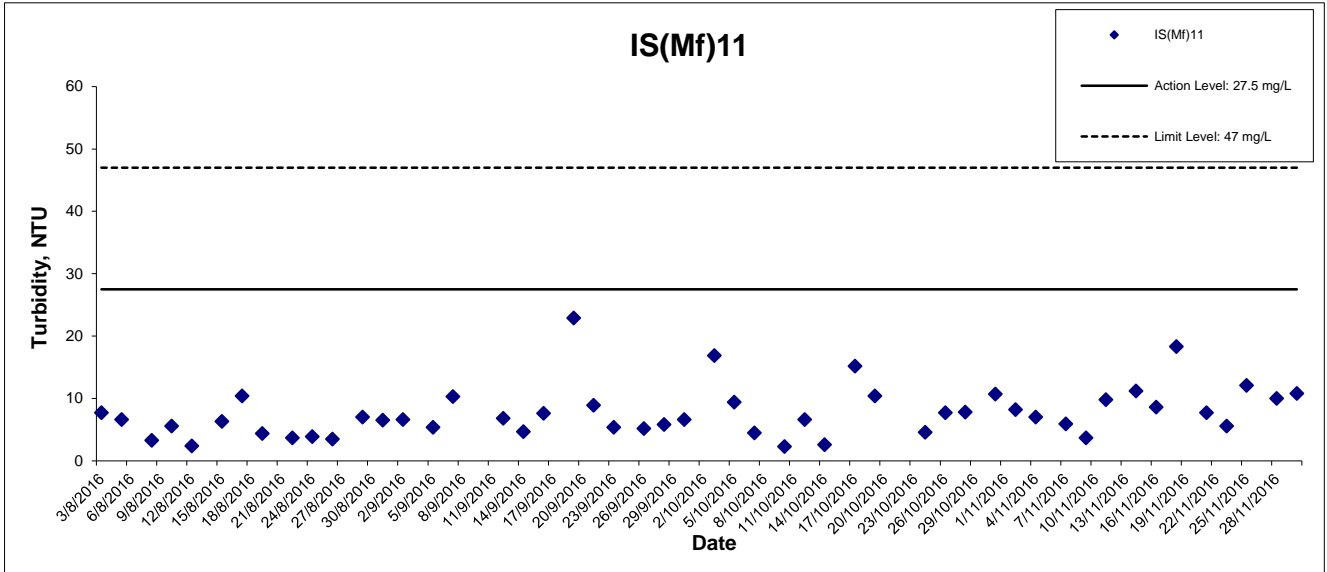

This Drawing has been prepared for the use of AECOM's client. It Dec not be used, modified, reproduced or relied upon by third parties, except as agreed by AECOM or as required by law. AECOM accepts no responsibility, and denies any liability whatsoever, to any party that uses or relies on this drawing without AECOM's express written consent.

Turbidity at Mid-Flood Tide

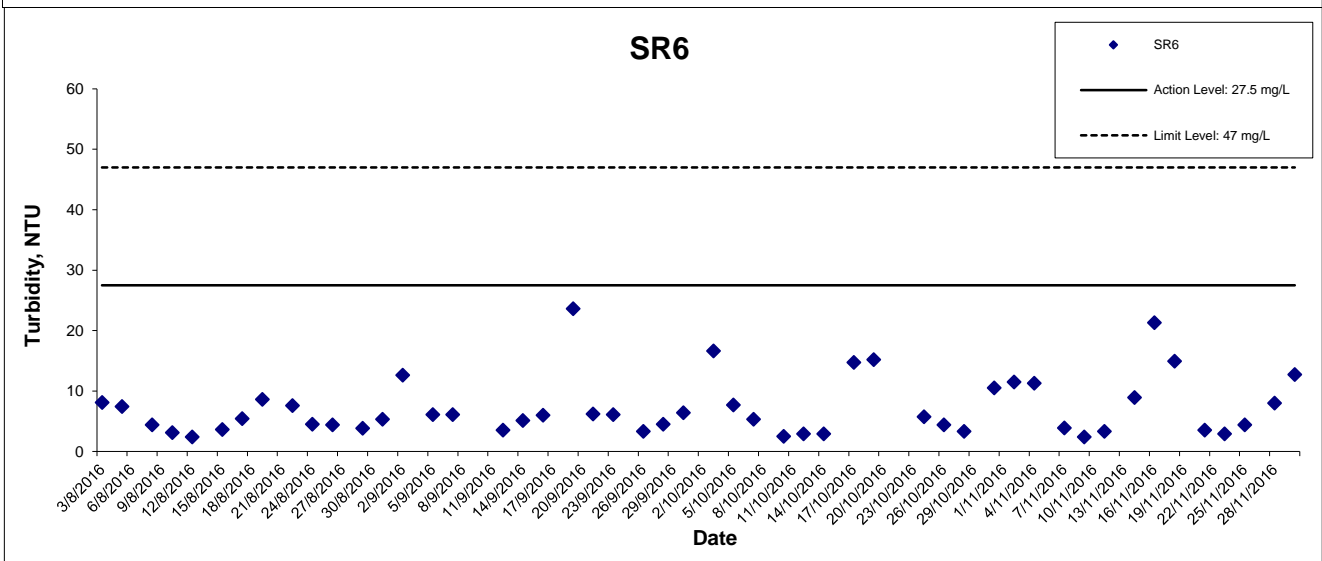
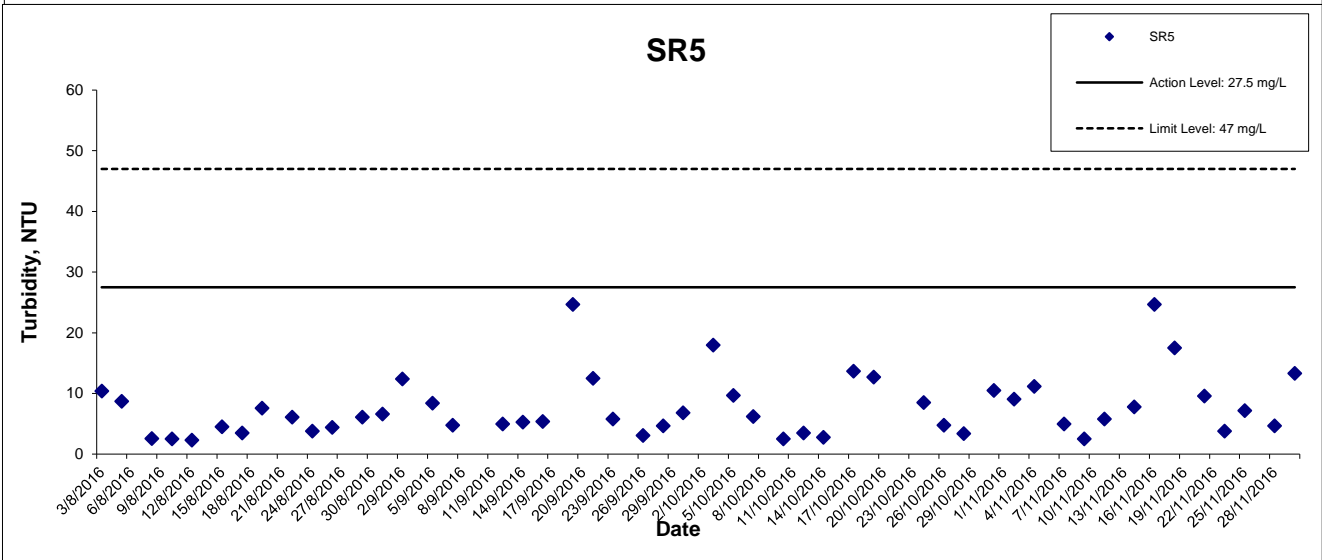
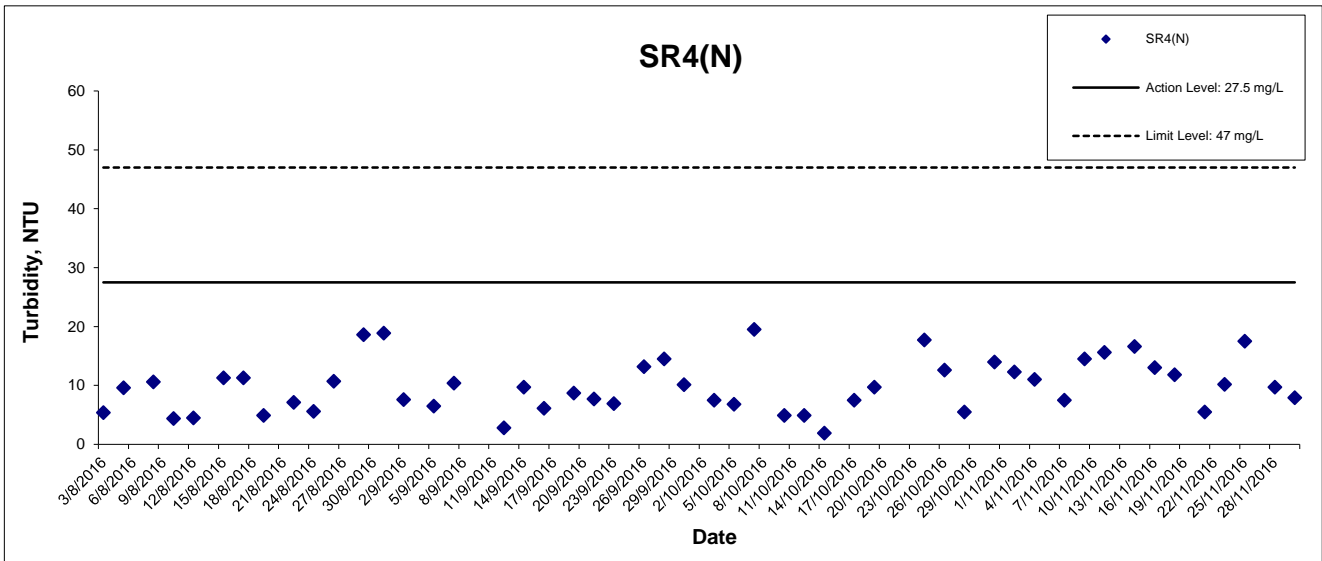

This Drawing has been prepared for the use of AECOM's client. It Dec not be used, modified, reproduced or relied upon by third parties, except as agreed by AECOM or as required by law. AECOM accepts no responsibility, and denies any liability whatsoever, to any party that uses or relies on this drawing without AECOM's express written consent.

Turbidity at Mid-Flood Tide

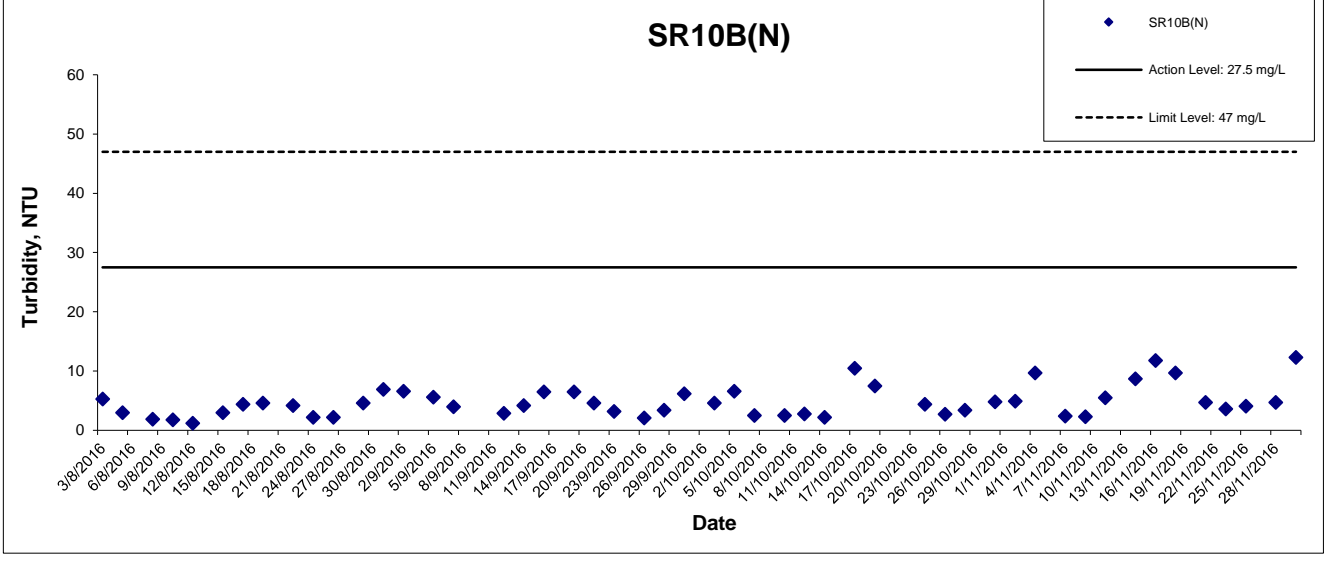
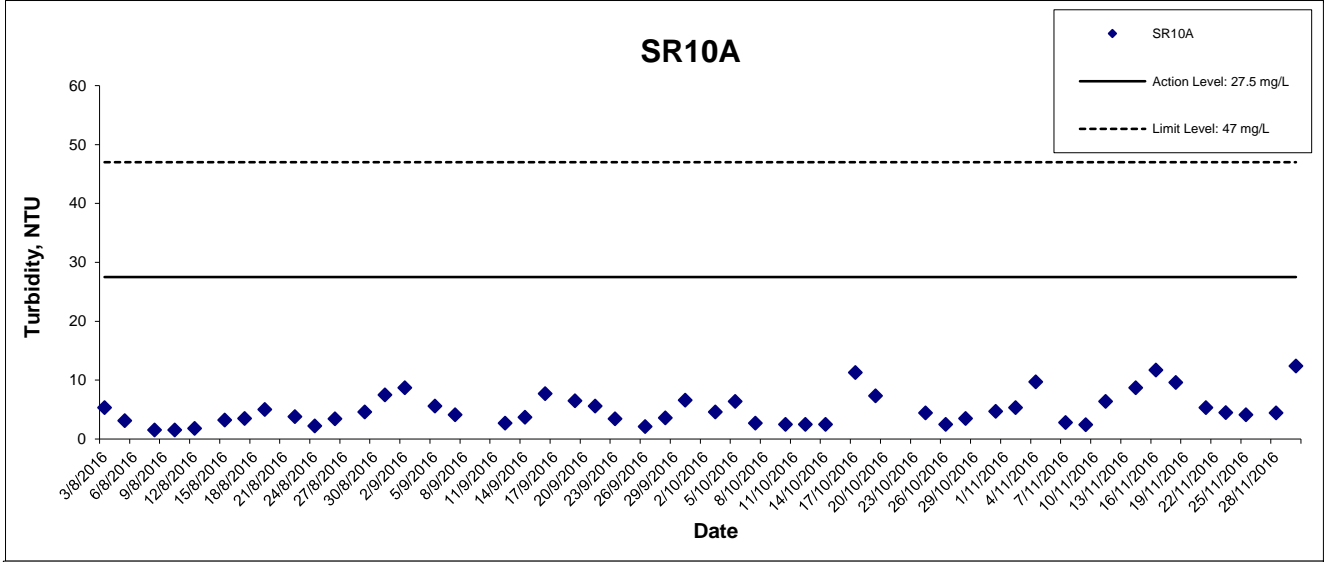
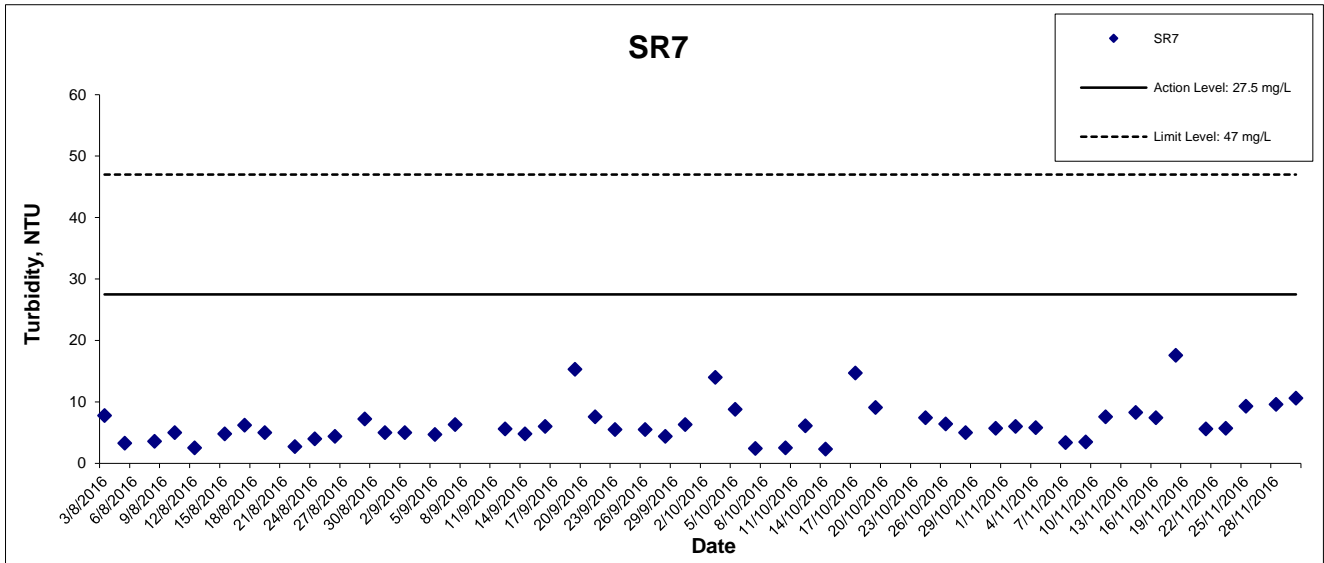

This Drawing has been prepared for the use of AECOM's client. It may not be used, modified, reproduced or relied upon by third parties, except as agreed by AECOM or as required by law. AECOM accepts no responsibility, and denies any liability whatsoever, to any party that uses or relies on this drawing without AECOM's express written consent.

Suspended Solids at Mid-Ebb Tide

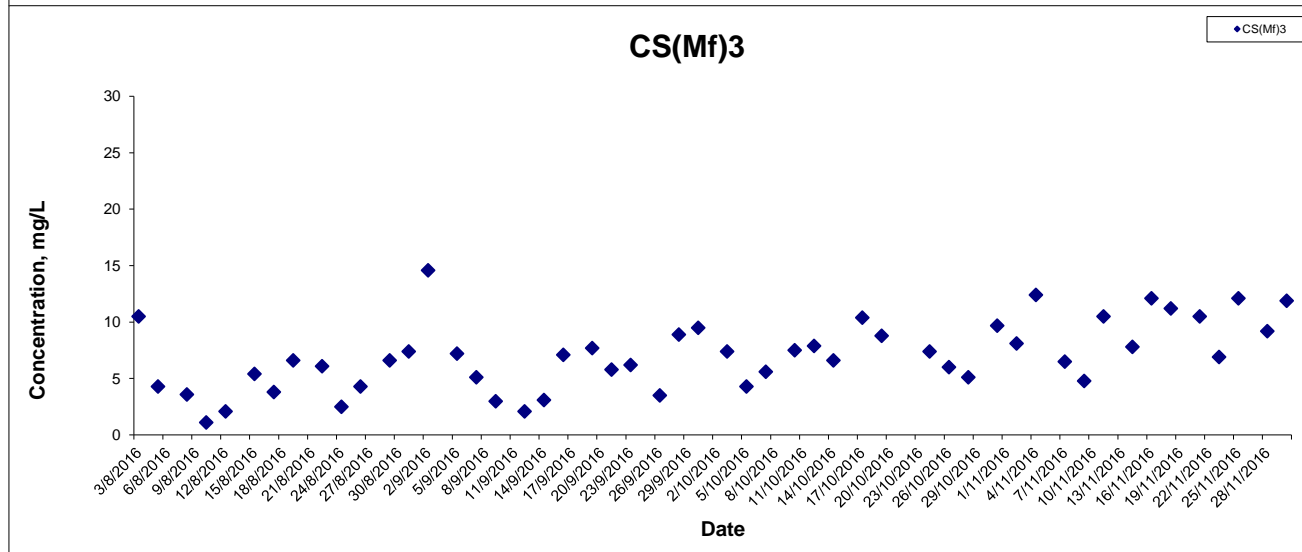
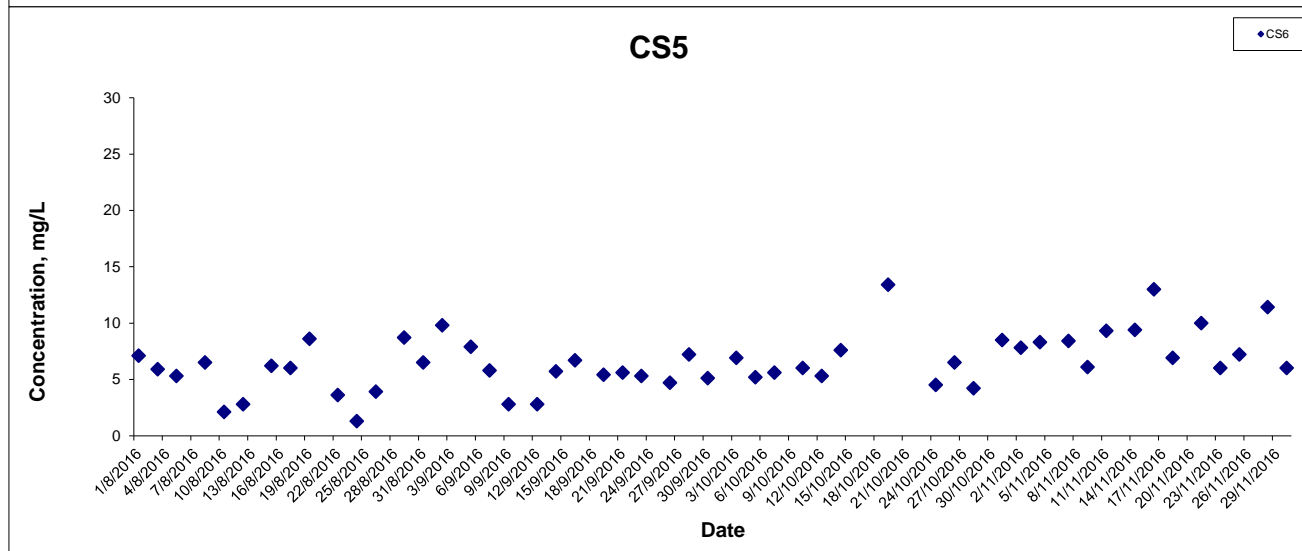
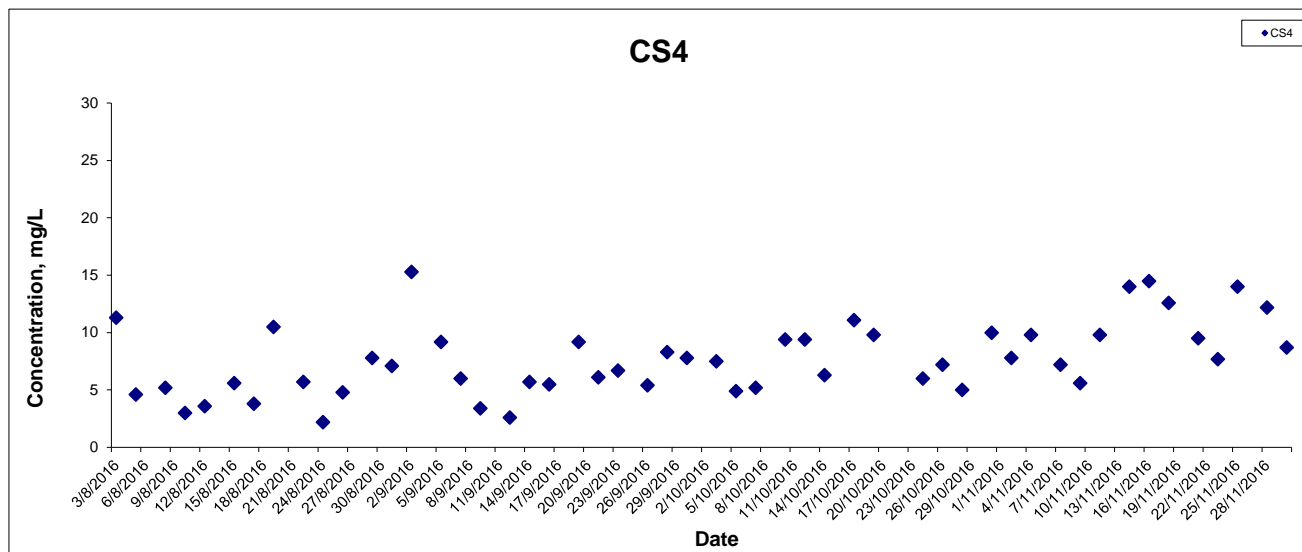

This Drawing has been prepared for the use of AECOM's client. It may not be used, modified, reproduced or relied upon by third parties, except as agreed by AECOM or as required by law. AECOM accepts no responsibility, and denies any liability whatsoever, to any party that uses or relies on this drawing without AECOM's express written consent.

HONG KONG - ZHUHAI - MACAO BRIDGE
HONG KONG BOUNDARY CROSSING FACILITIES
- RECLAMATION WORKS

Graphical Presentation of Impact Water Quality
Monitoring Results



Suspended Solids at Mid-Ebb Tide

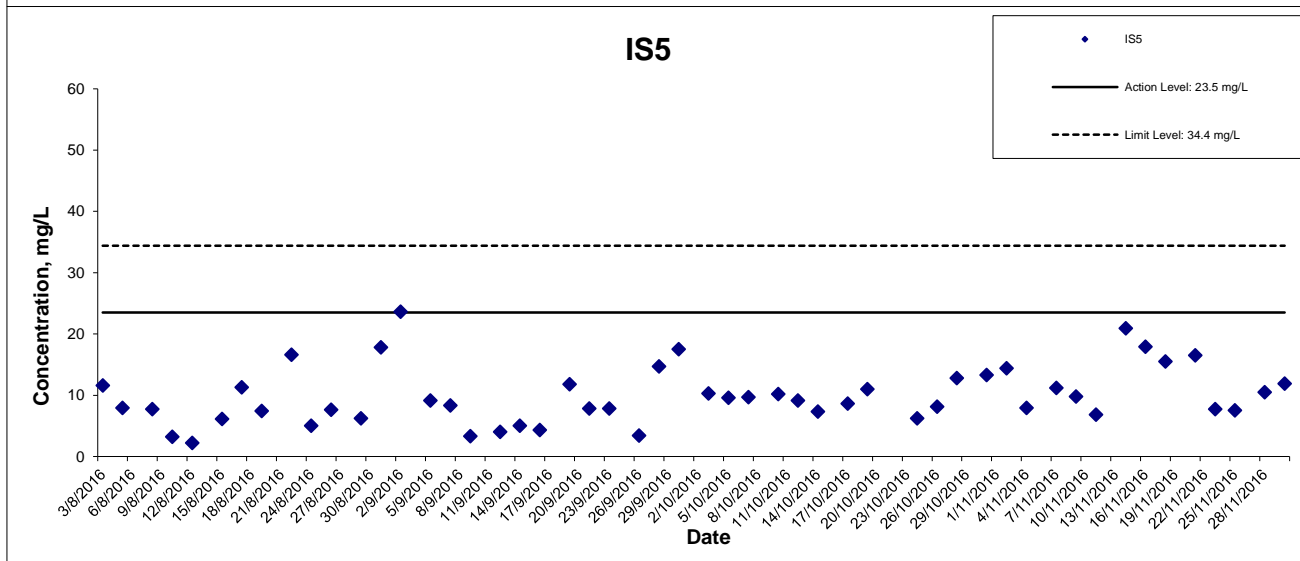
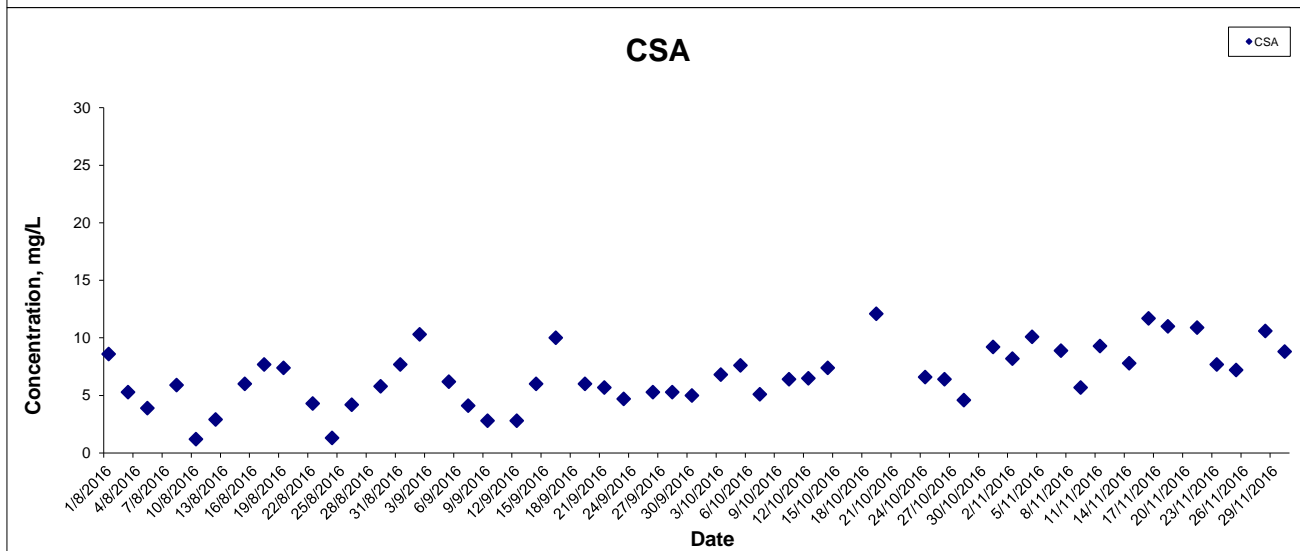
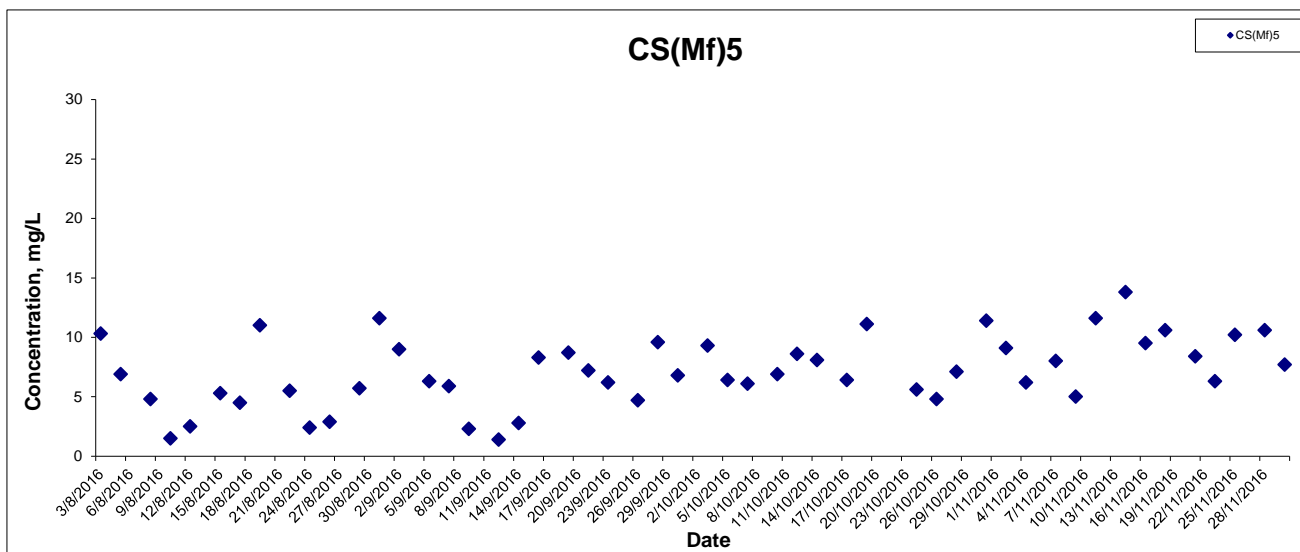

This Drawing has been prepared for the use of AECOM's client. It may not be used, modified, reproduced or relied upon by third parties, except as agreed by AECOM or as required by law. AECOM accepts no responsibility, and denies any liability whatsoever, to any party that uses or relies on this drawing without AECOM's express written consent.

HONG KONG - ZHUHAI - MACAO BRIDGE

HONG KONG BOUNDARY CROSSING FACILITIES

- RECLAMATION WORKS

Graphical Presentation of Impact Water Quality
Monitoring Results



Suspended Solids at Mid-Ebb Tide

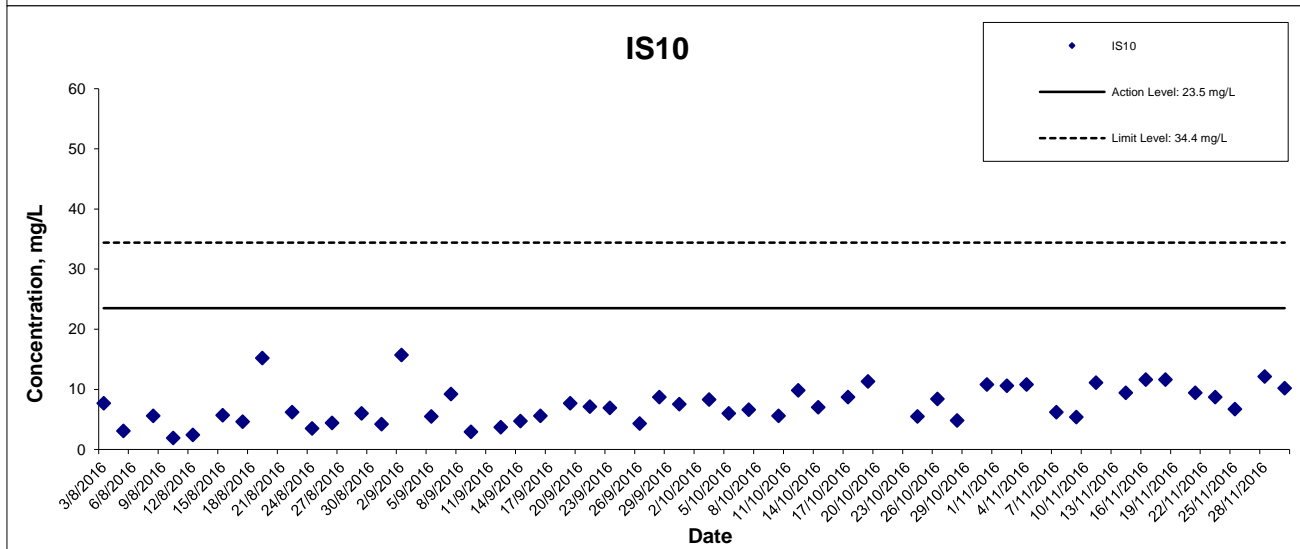
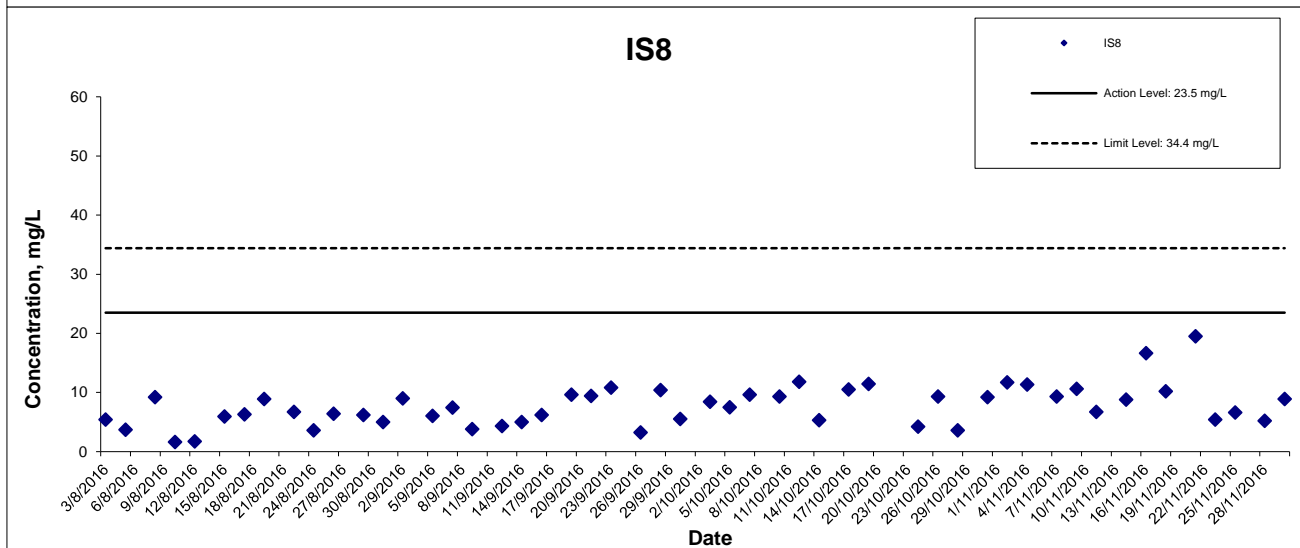
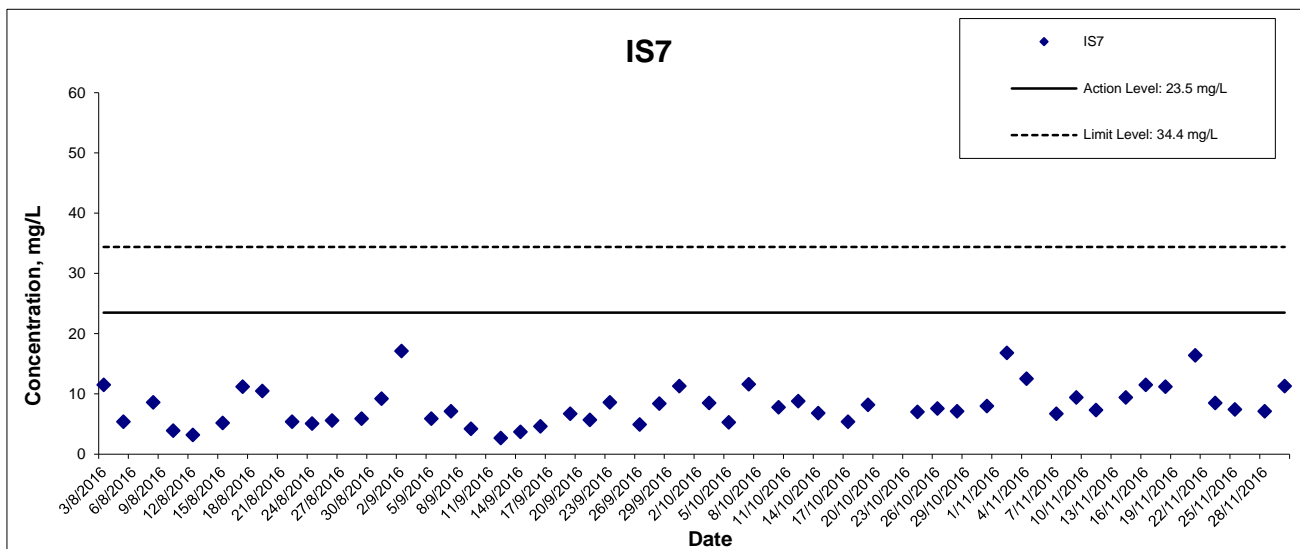

This Drawing has been prepared for the use of AECOM's client. It may not be used, modified, reproduced or relied upon by third parties, except as agreed by AECOM or as required by law. AECOM accepts no responsibility, and denies any liability whatsoever, to any party that uses or relies on this drawing without AECOM's express written consent.

Suspended Solids at Mid-Ebb Tide

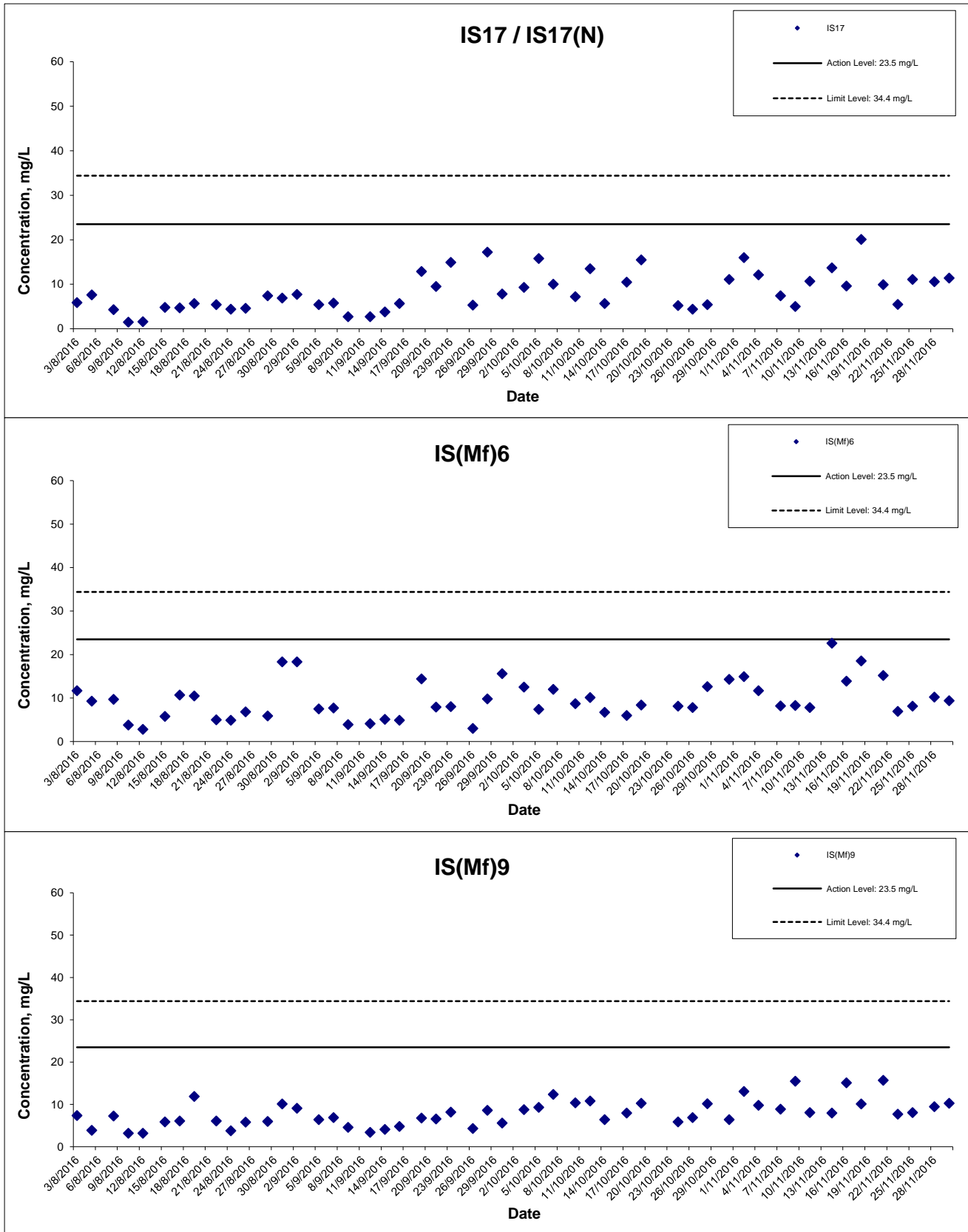

This Drawing has been prepared for the use of AECOM's client. It may not be used, modified, reproduced or relied upon by third parties, except as agreed by AECOM or as required by law. AECOM accepts no responsibility, and denies any liability whatsoever, to any party that uses or relies on this drawing without AECOM's express written consent.

HONG KONG - ZHUHAI - MACAO BRIDGE
 HONG KONG BOUNDARY CROSSING FACILITIES
 - RECLAMATION WORKS

Graphical Presentation of Impact Water Quality
 Monitoring Results



Suspended Solids at Mid-Ebb Tide

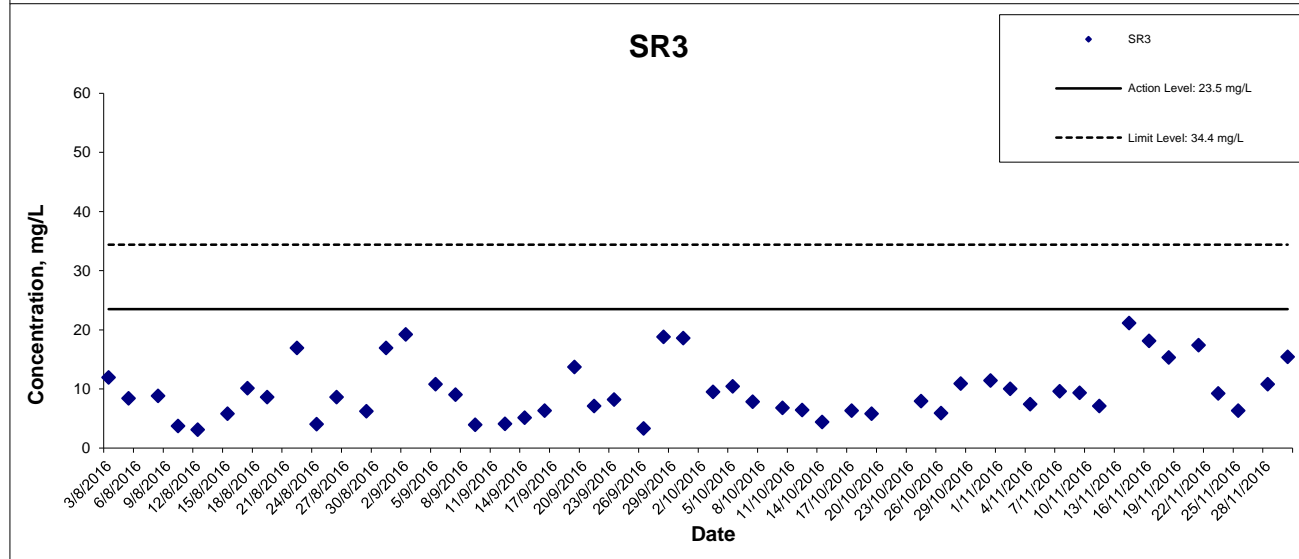
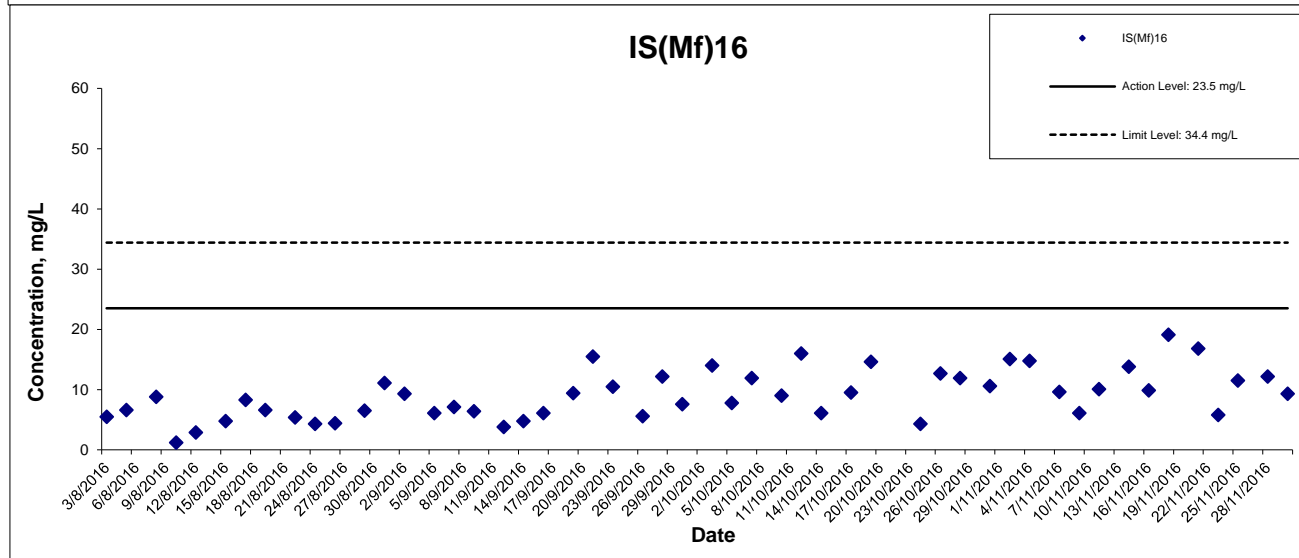
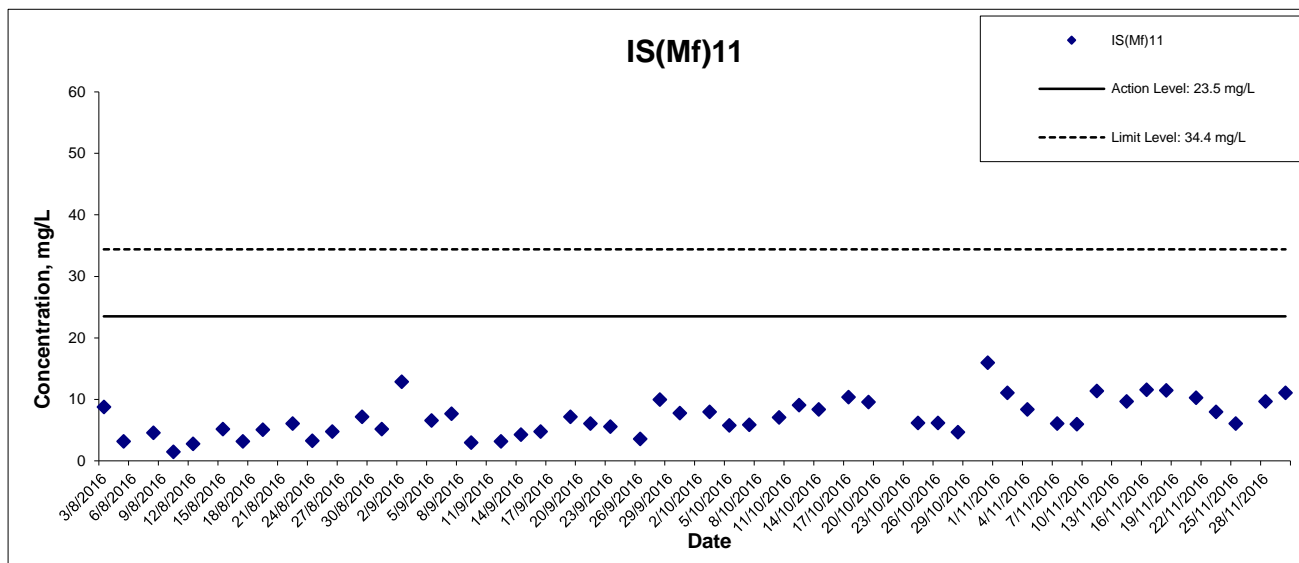

This Drawing has been prepared for the use of AECOM's client. It may not be used, modified, reproduced or relied upon by third parties, except as agreed by AECOM or as required by law. AECOM accepts no responsibility, and denies any liability whatsoever, to any party that uses or relies on this drawing without AECOM's express written consent.

Suspended Solids at Mid-Ebb Tide

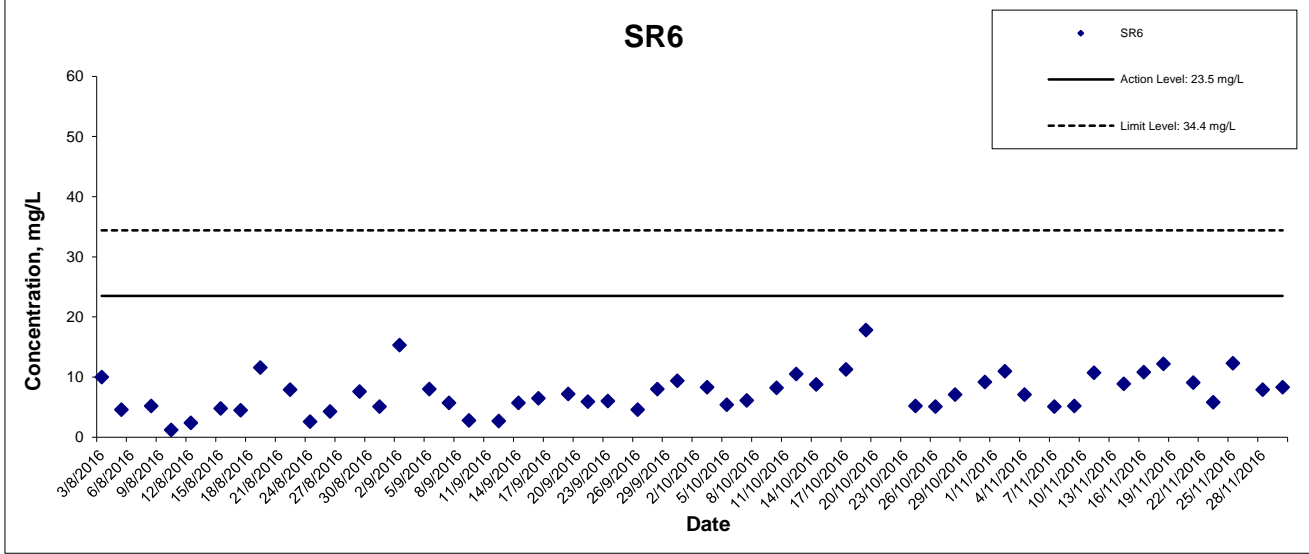
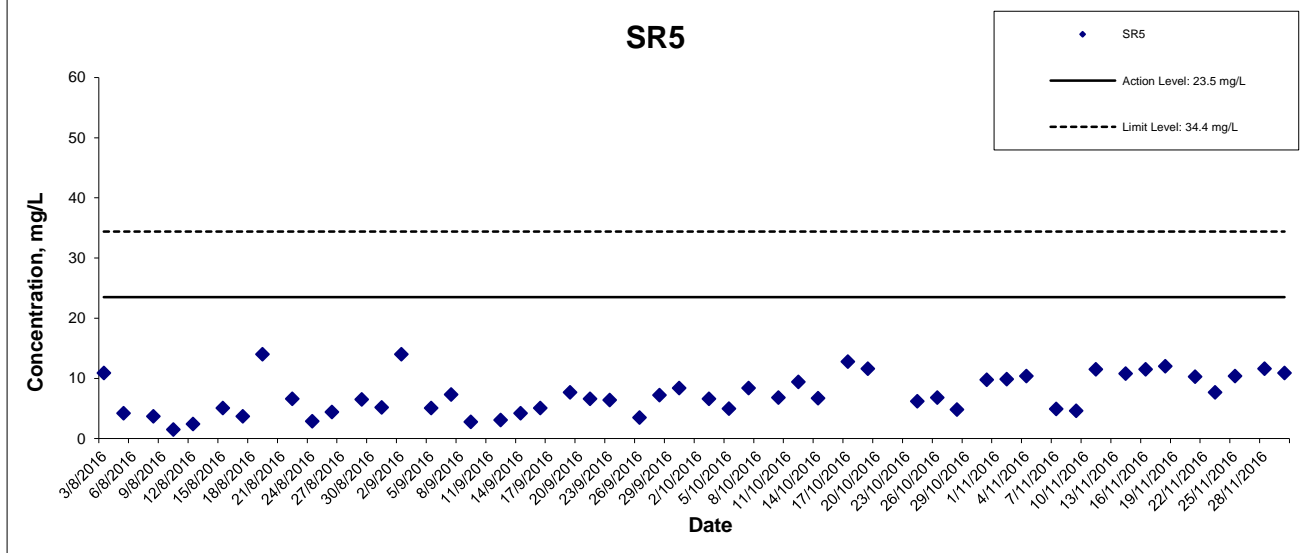
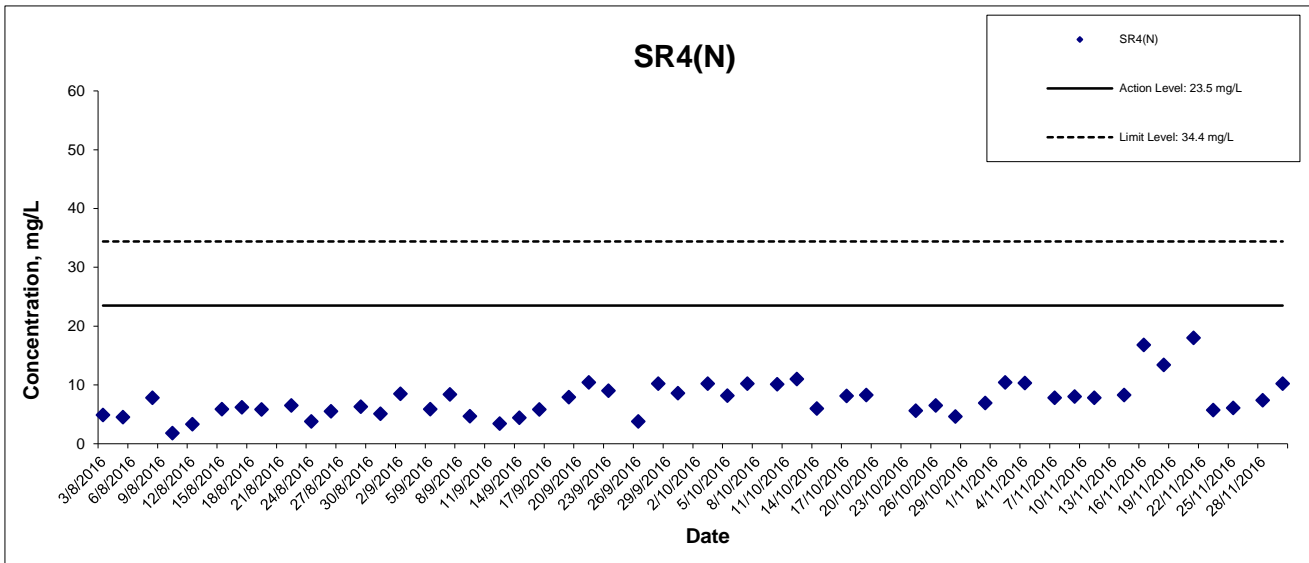

This Drawing has been prepared for the use of AECOM's client. It may not be used, modified, reproduced or relied upon by third parties, except as agreed by AECOM or as required by law. AECOM accepts no responsibility, and denies any liability whatsoever, to any party that uses or relies on this drawing without AECOM's express written consent.

Suspended Solids at Mid-Ebb Tide

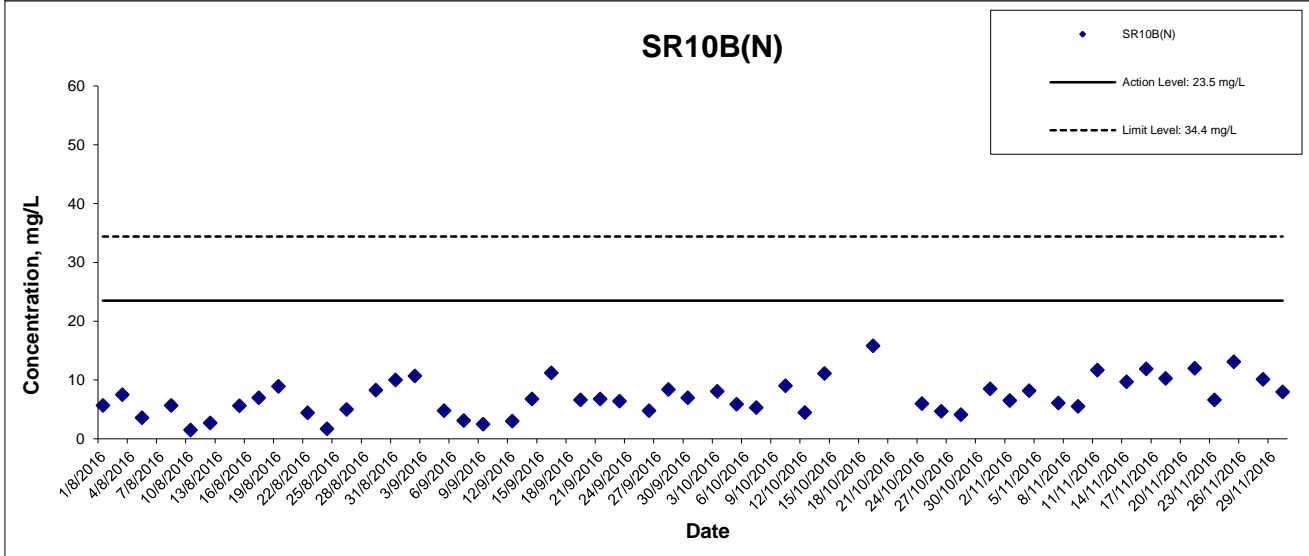
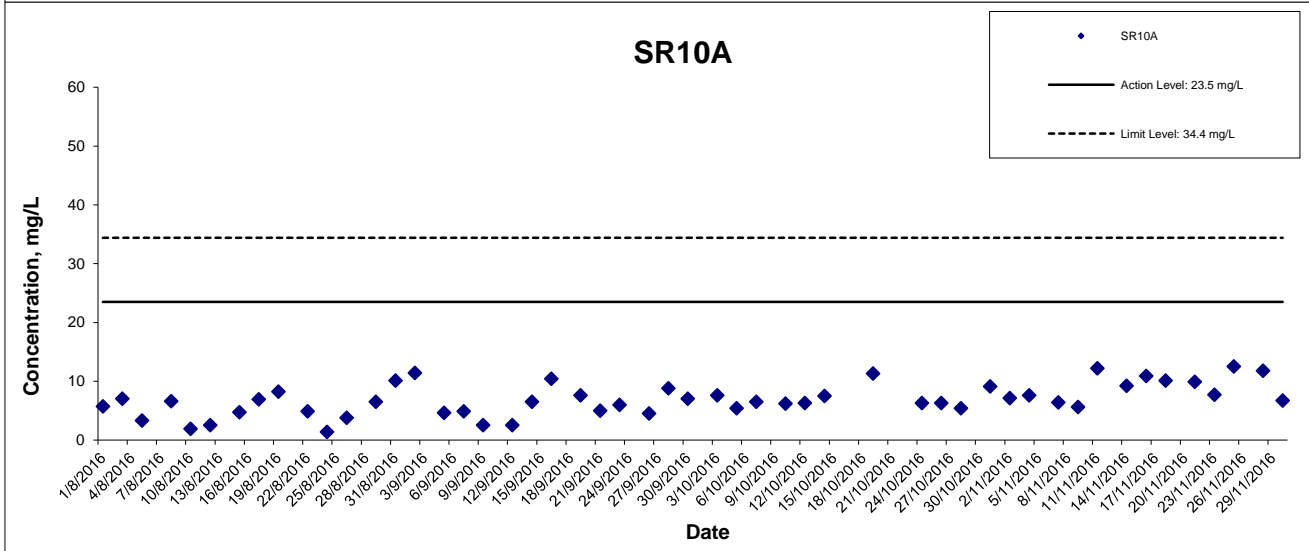
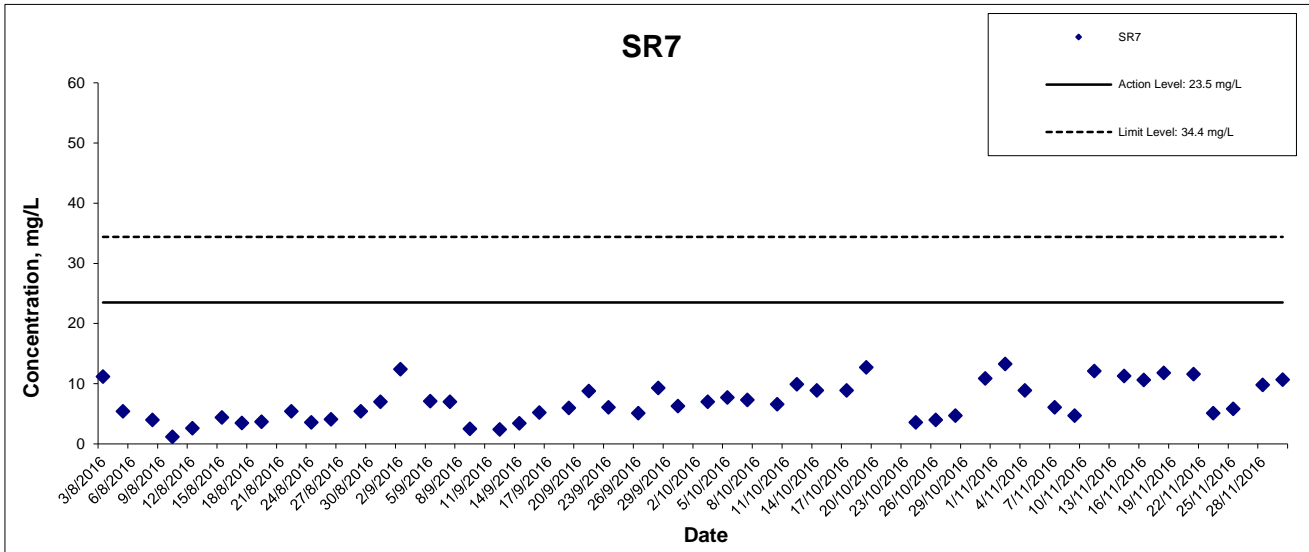

This Drawing has been prepared for the use of AECOM's client. It may not be used, modified, reproduced or relied upon by third parties, except as agreed by AECOM or as required by law. AECOM accepts no responsibility, and denies any liability whatsoever, to any party that uses or relies on this drawing without AECOM's express written consent.

HONG KONG - ZHUHAI - MACAO BRIDGE

HONG KONG BOUNDARY CROSSING FACILITIES

- RECLAMATION WORKS

**Graphical Presentation of Impact Water Quality
Monitoring Results**



Suspended Solids at Mid-Flood Tide

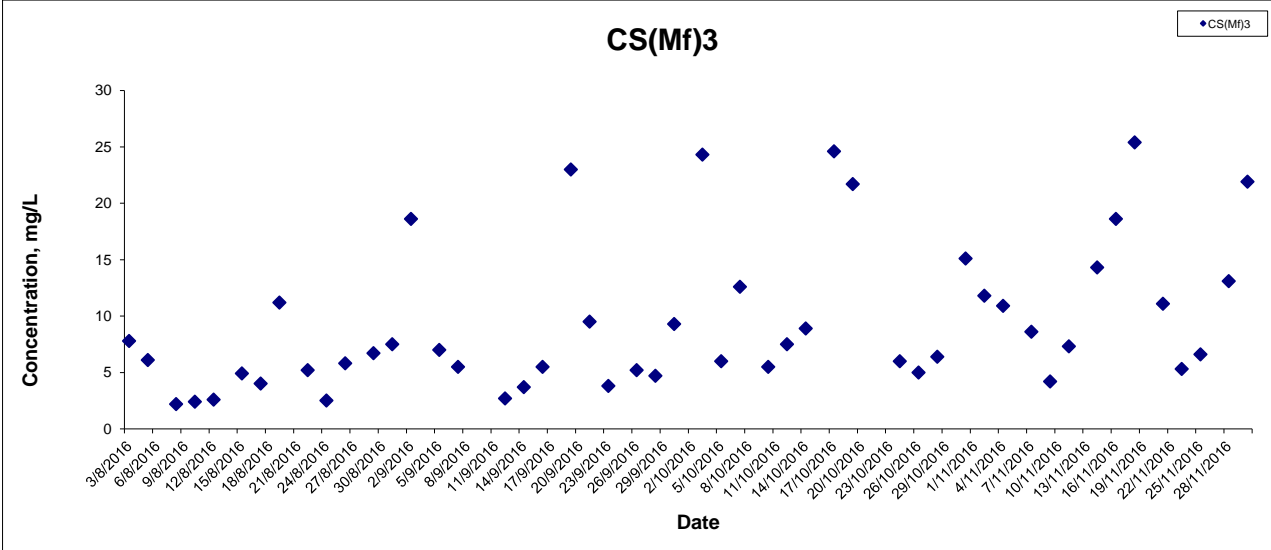
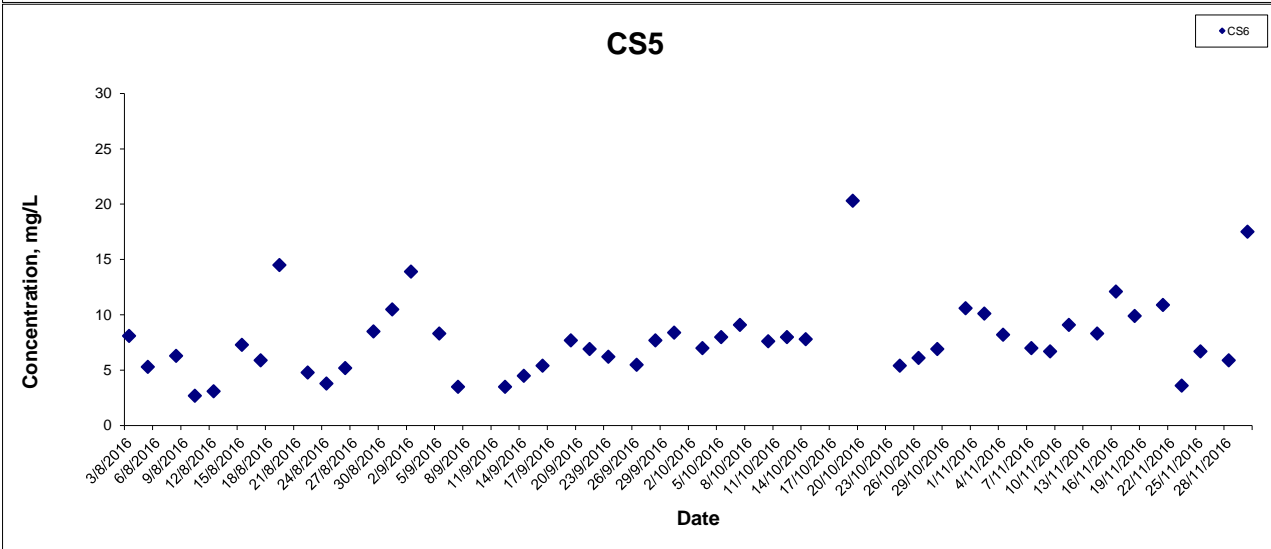
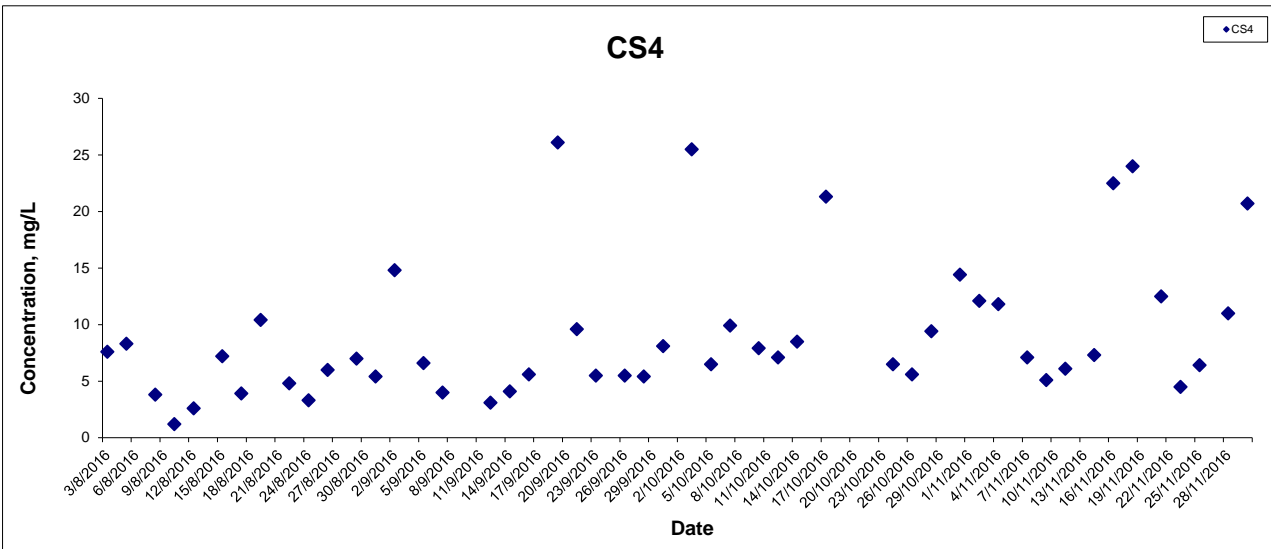

This Drawing has been prepared for the use of AECOM's client. It Dec not be used, modified, reproduced or relied upon by third parties, except as agreed by AECOM or as required by law. AECOM accepts no responsibility, and denies any liability whatsoever, to any party that uses or relies on this drawing without AECOM's express written consent.

Suspended Solids at Mid-Flood Tide

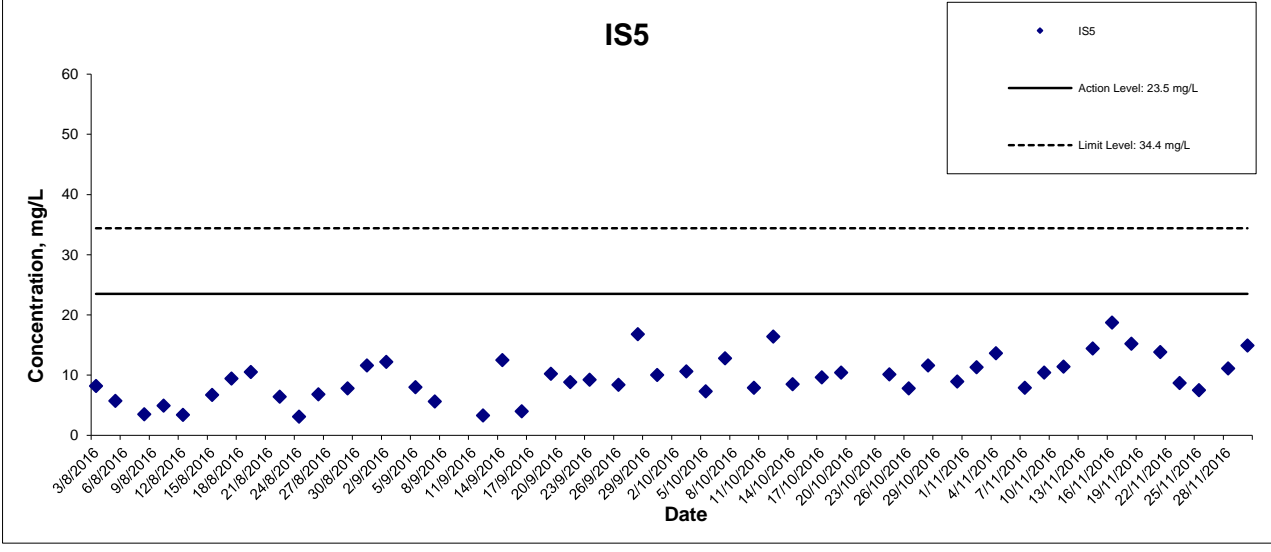
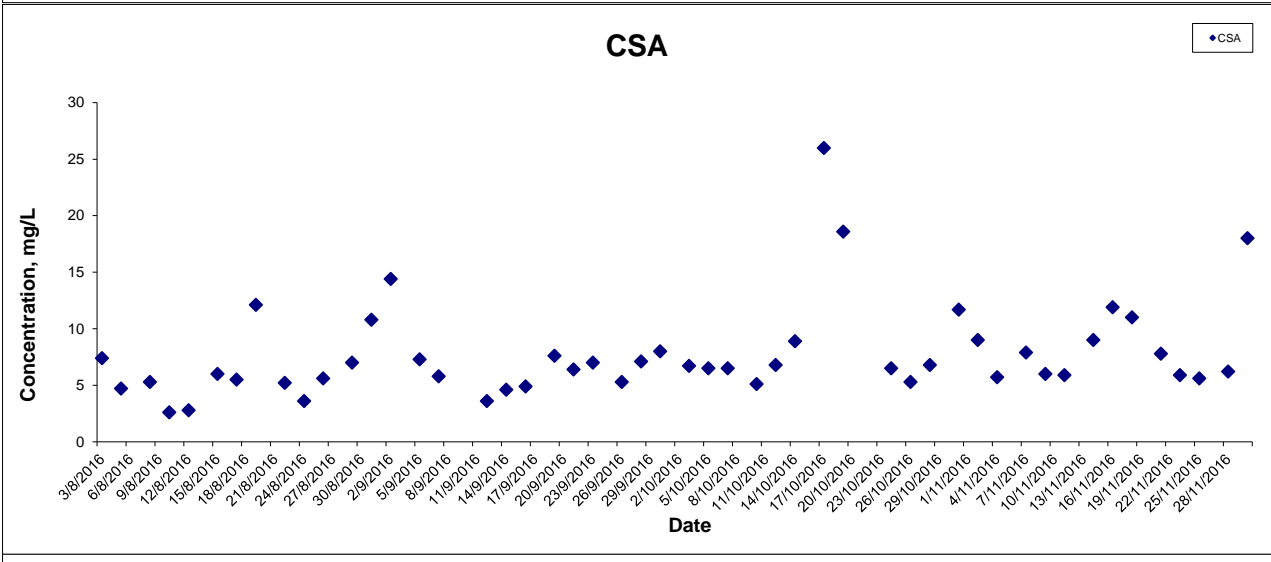
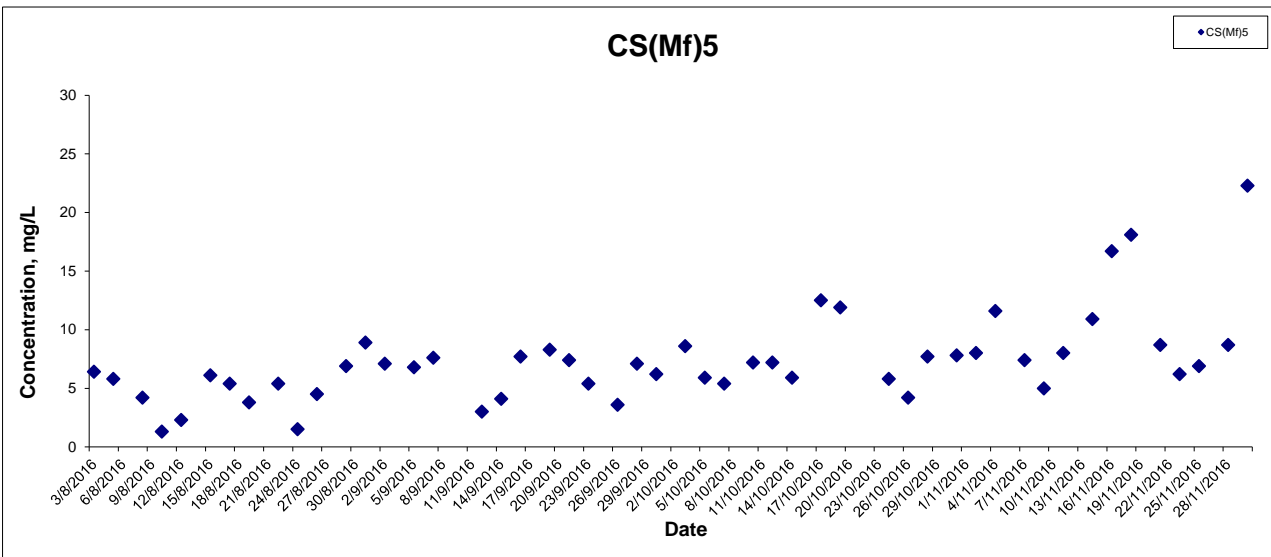

This Drawing has been prepared for the use of AECOM's client. It may not be used, modified, reproduced or relied upon by third parties, except as agreed by AECOM or as required by law. AECOM accepts no responsibility, and denies any liability whatsoever, to any party that uses or relies on this drawing without AECOM's express written consent.

Suspended Solids at Mid-Flood Tide

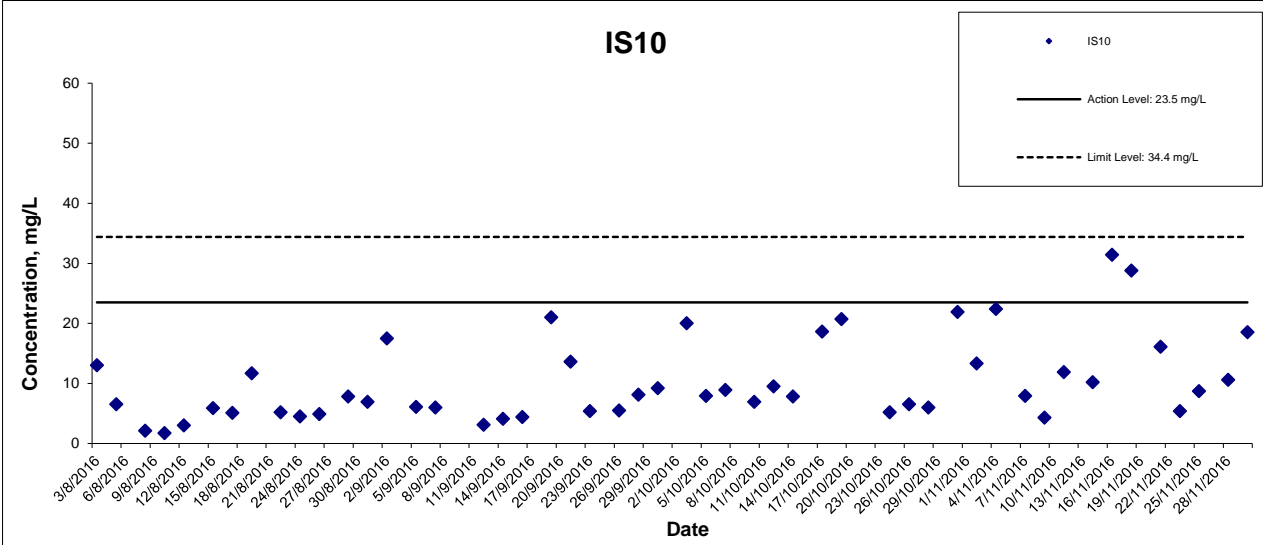
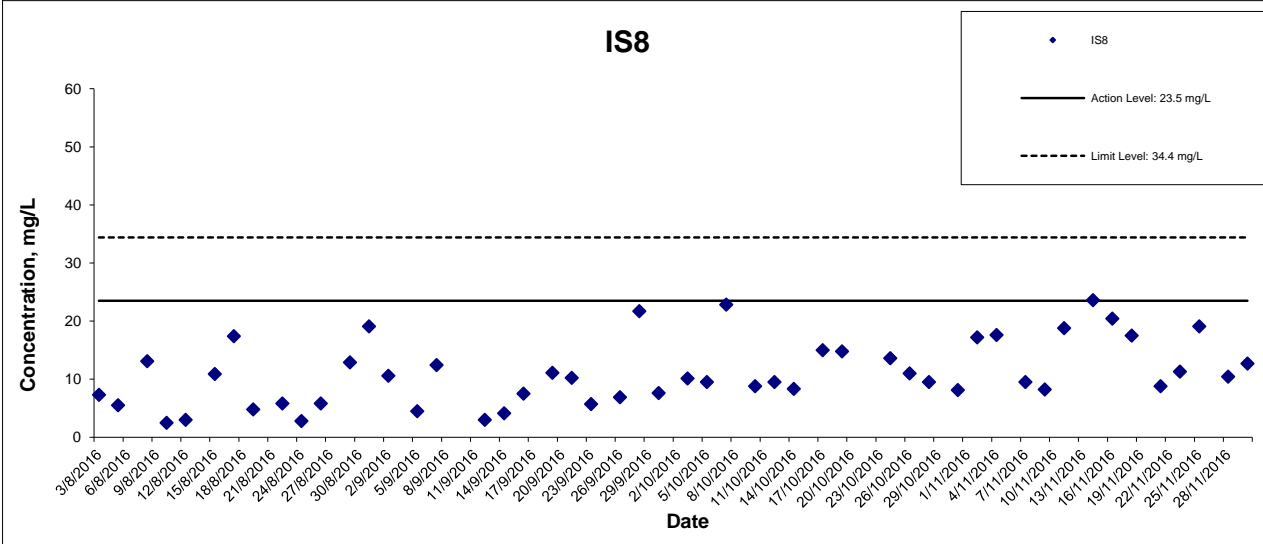
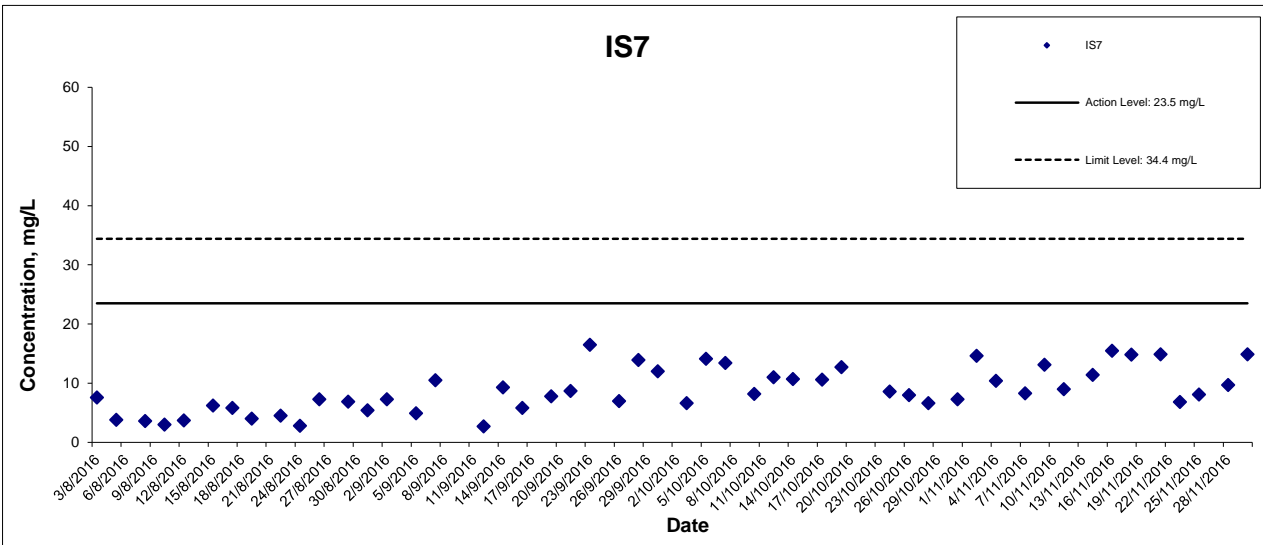

This Drawing has been prepared for the use of AECOM's client. It may not be used, modified, reproduced or relied upon by third parties, except as agreed by AECOM or as required by law. AECOM accepts no responsibility, and denies any liability whatsoever, to any party that uses or relies on this drawing without AECOM's express written consent.

Suspended Solids at Mid-Flood Tide

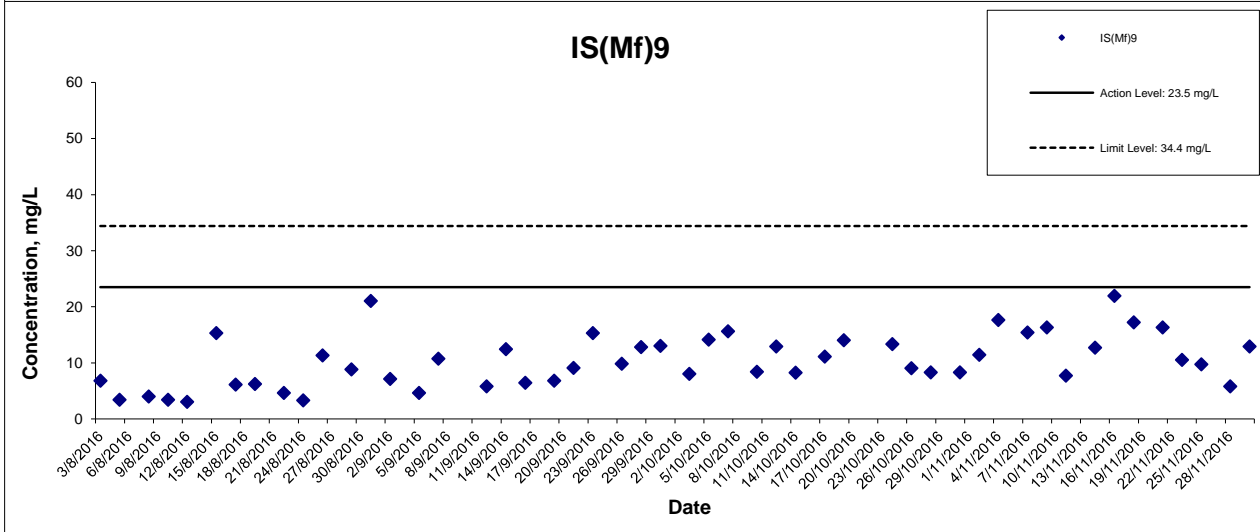
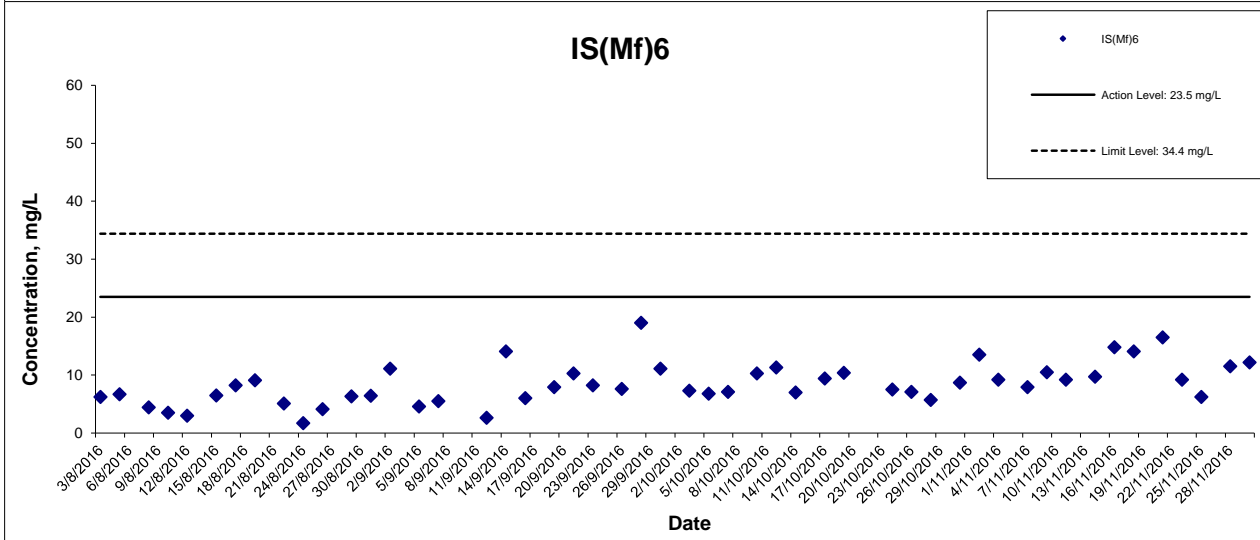
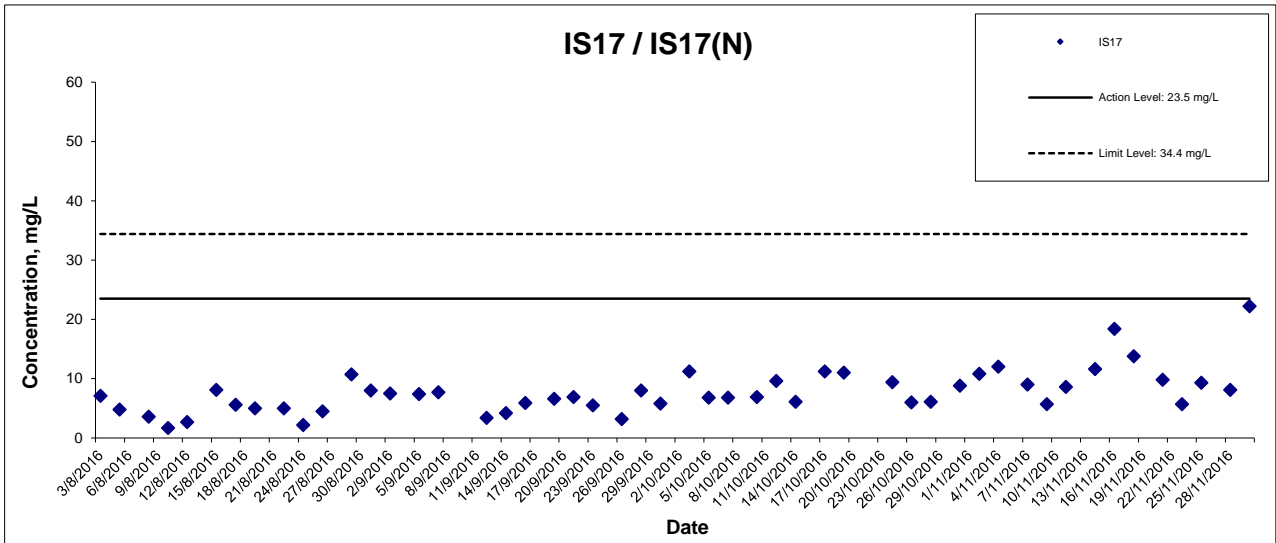

This Drawing has been prepared for the use of AECOM's client. It may not be used, modified, reproduced or relied upon by third parties, except as agreed by AECOM or as required by law. AECOM accepts no responsibility, and denies any liability whatsoever, to any party that uses or relies on this drawing without AECOM's express written consent.

Suspended Solids at Mid-Flood Tide

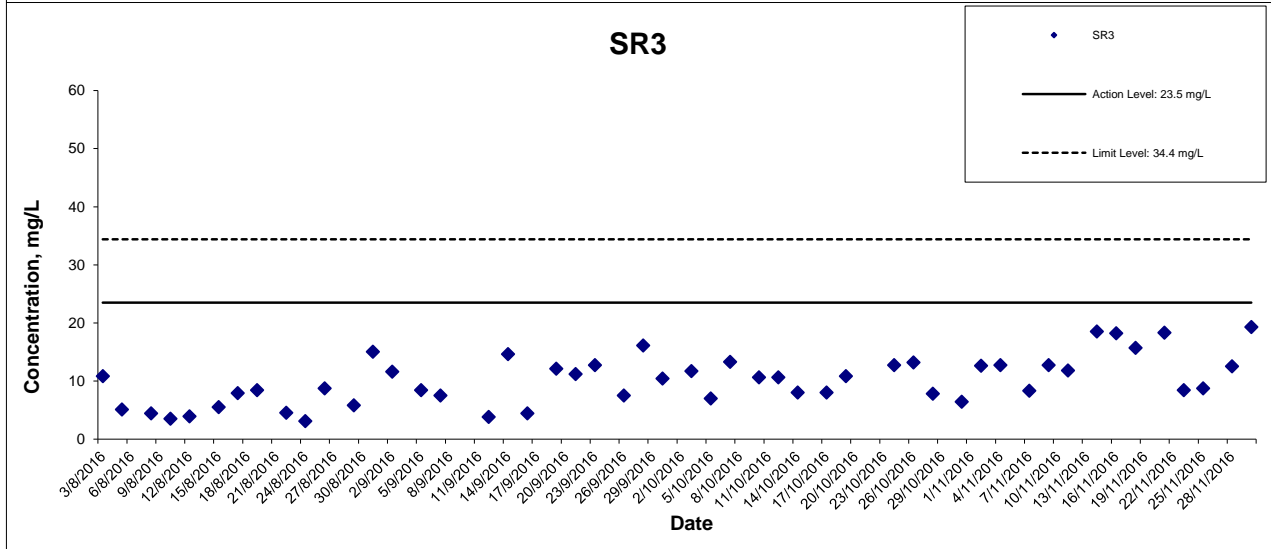
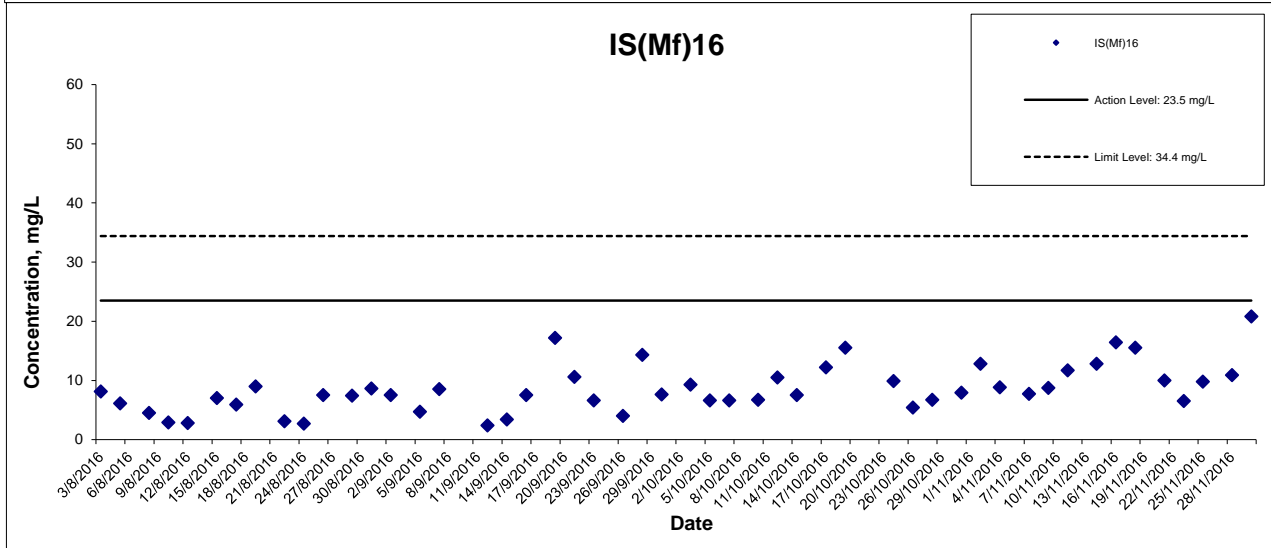
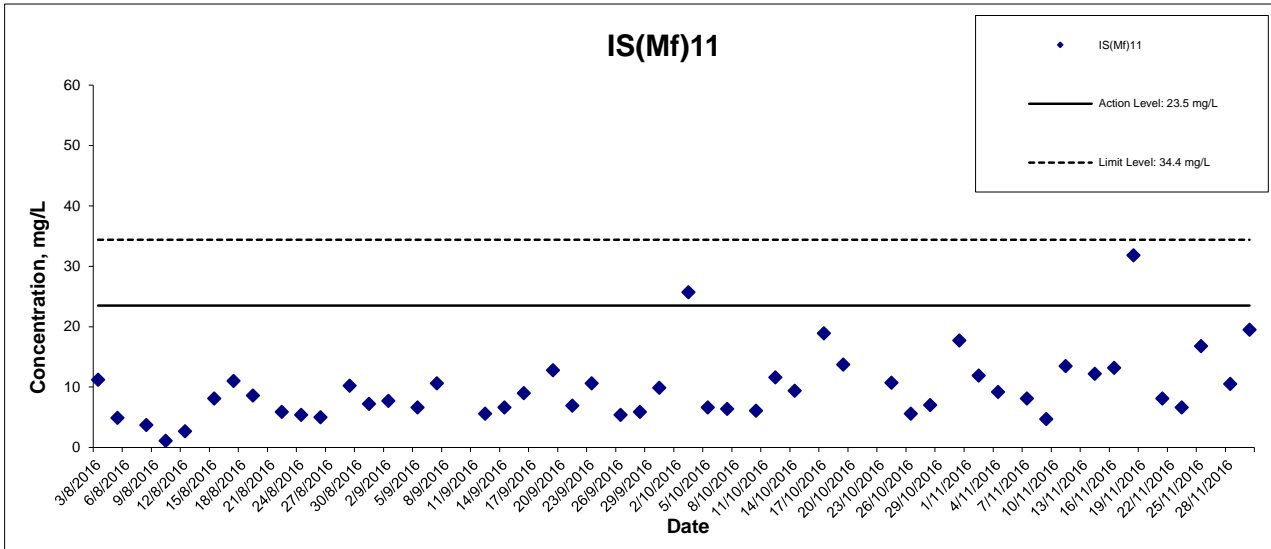

This Drawing has been prepared for the use of AECOM's client. It may not be used, modified, reproduced or relied upon by third parties, except as agreed by AECOM or as required by law. AECOM accepts no responsibility, and denies any liability whatsoever, to any party that uses or relies on this drawing without AECOM's express written consent.

HONG KONG - ZHUHAI - MACAO BRIDGE

HONG KONG BOUNDARY CROSSING FACILITIES

- RECLAMATION WORKS

Graphical Presentation of Impact Water Quality
Monitoring Results



Project No.: 60249820

Date: December 2016

Appendix G

Suspended Solids at Mid-Flood Tide

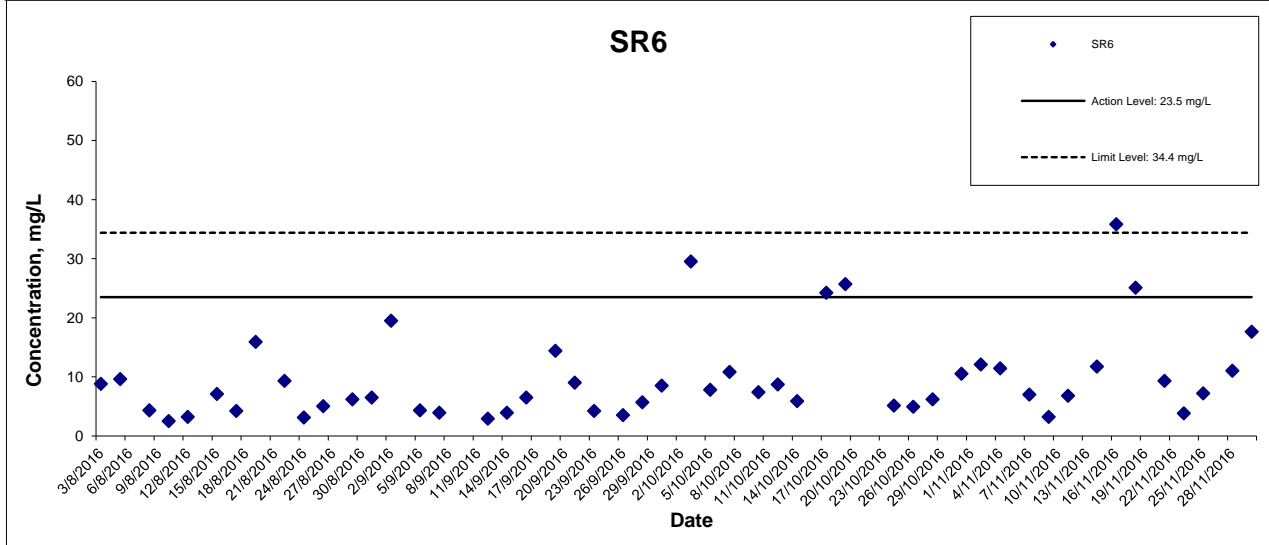
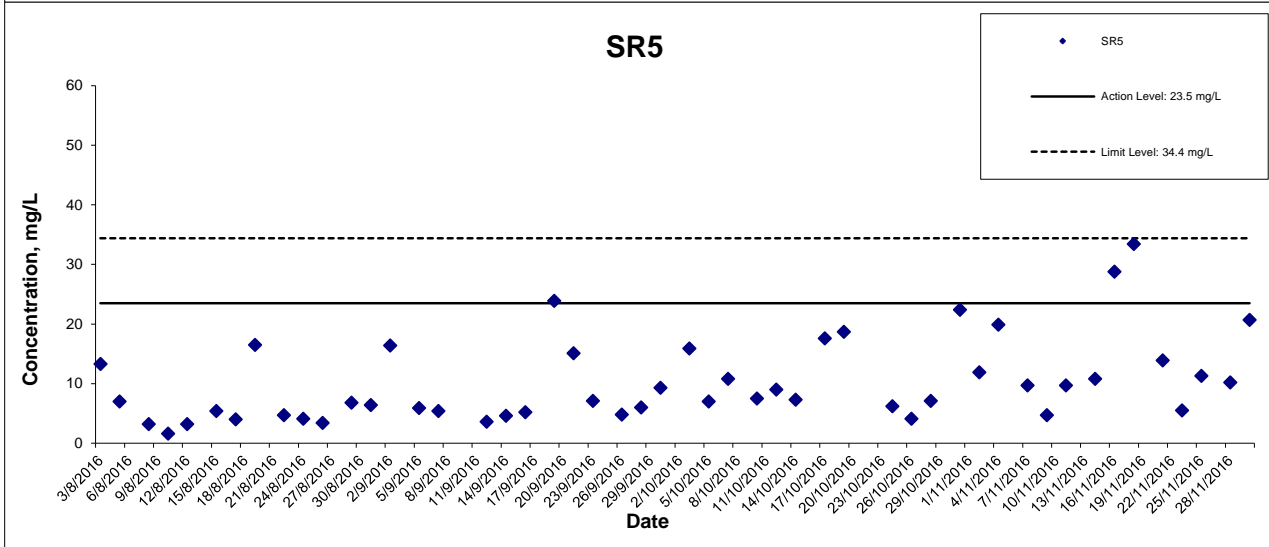
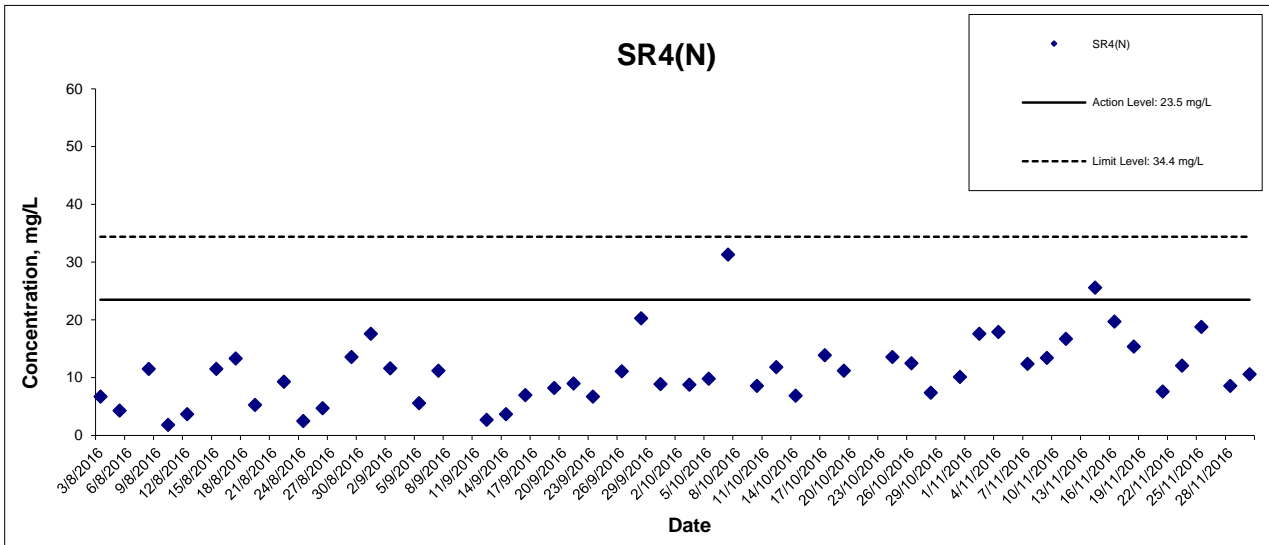

This Drawing has been prepared for the use of AECOM's client. It may not be used, modified, reproduced or relied upon by third parties, except as agreed by AECOM or as required by law. AECOM accepts no responsibility, and denies any liability whatsoever, to any party that uses or relies on this drawing without AECOM's express written consent.

HONG KONG - ZHUHAI - MACAO BRIDGE

HONG KONG BOUNDARY CROSSING FACILITIES

- RECLAMATION WORKS

**Graphical Presentation of Impact Water Quality
Monitoring Results**



Project No.: 60249820

Date: December 2016

Appendix G

Suspended Solids at Mid-Flood Tide

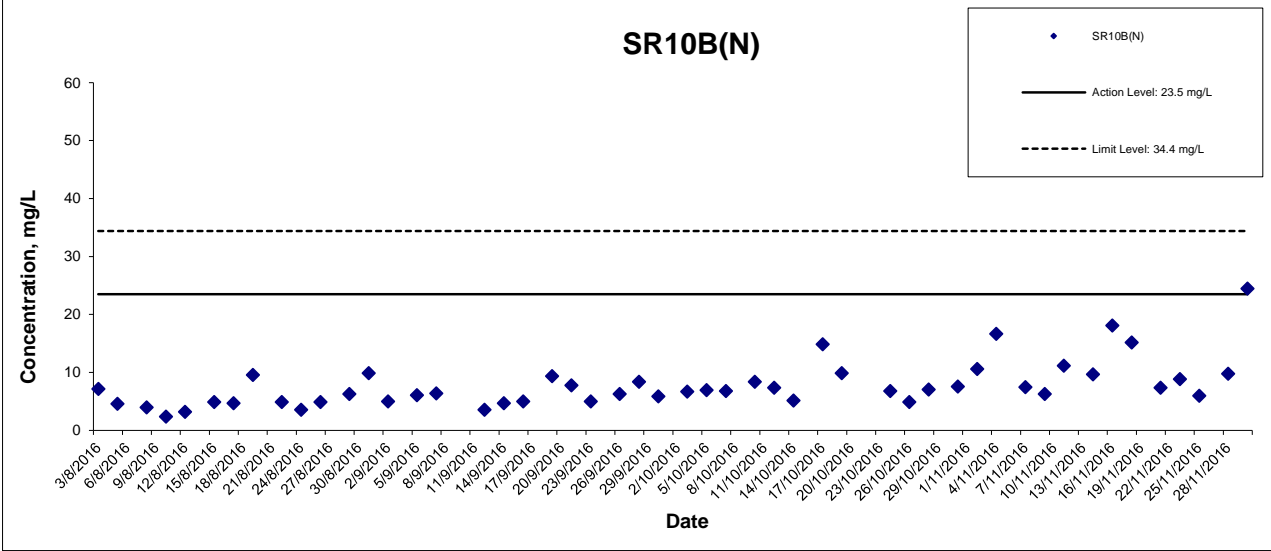
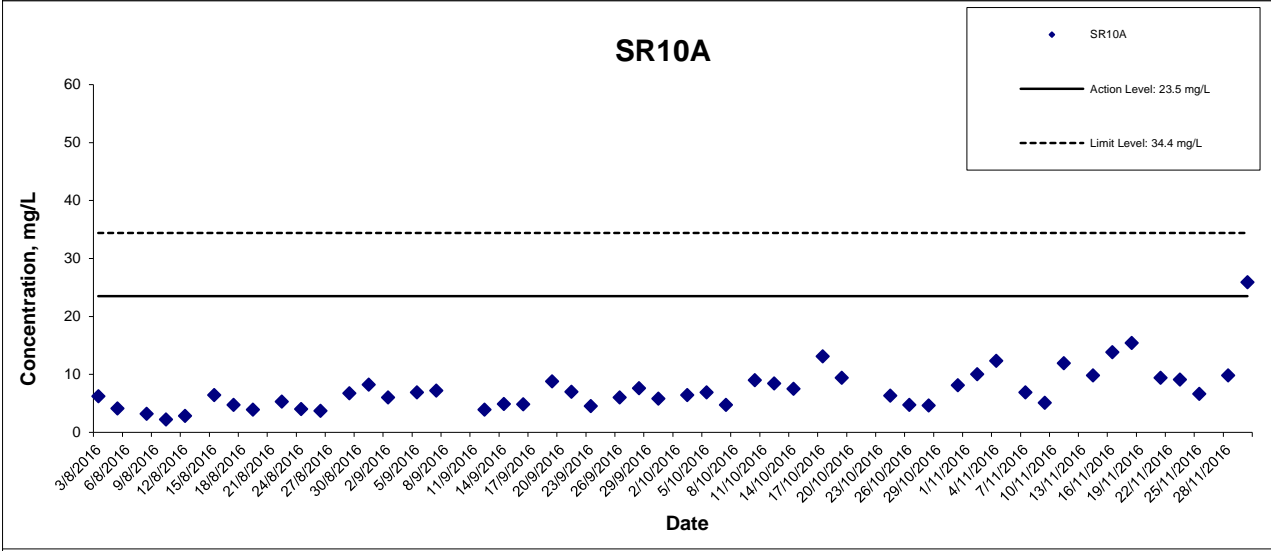
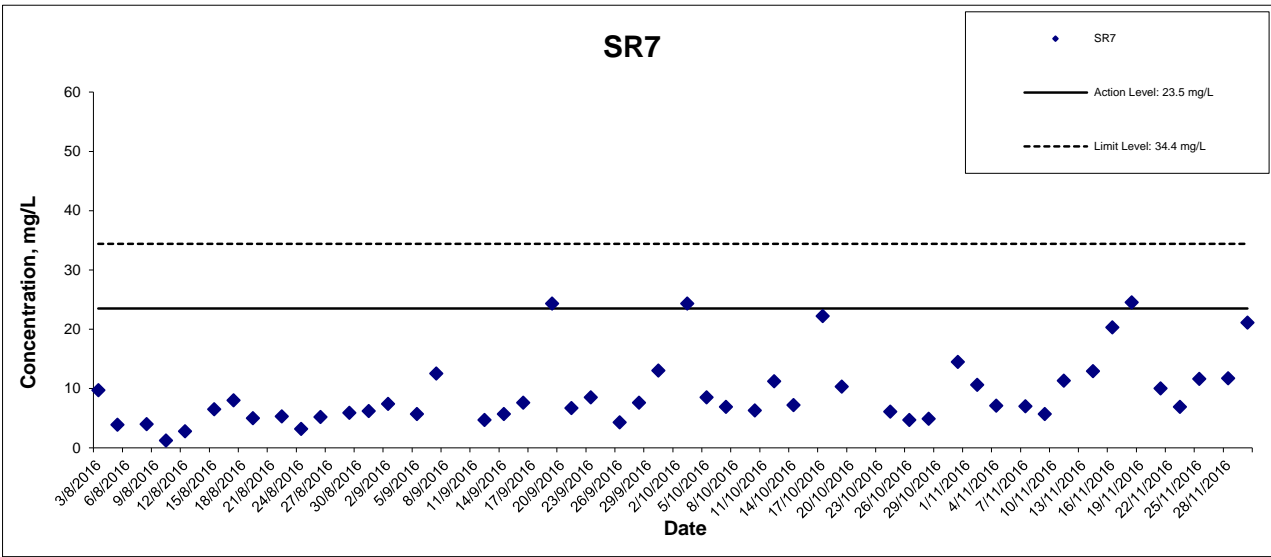

This Drawing has been prepared for the use of AECOM's client. It may not be used, modified, reproduced or relied upon by third parties, except as agreed by AECOM or as required by law. AECOM accepts no responsibility, and denies any liability whatsoever, to any party that uses or relies on this drawing without AECOM's express written consent.

Hong Kong-Zhuhai-Macao Bridge Hong Kong Boundary Crossing Facilities-Reclamation Works



September –
November 2016
Quarterly Report

Dolphin Impact Monitoring

TABLE OF CONTENTS

1. Introduction	1	
2. Objectives and Methodology	2	
2.1. <i>Objectives of the Present Study</i>	2	
2.2. <i>Line-transect Vessel Surveys</i>	2	
2.2.1 Baseline Survey Data and Data from Impact Monitoring	3	
2.3. <i>Photo-Identification</i>	6	
2.4. <i>Data Analyses</i>	6	
2.4.1. Distribution pattern analysis	6	
2.4.2. Encounter rate analysis	6	
2.4.3. Quantitative grid analysis on habitat use	6	
2.4.4. Behavioural analysis	6	
2.4.5. Ranging pattern analysis	7	
3. Results and Discussions	7	
3.1. <i>Summary of survey effort and dolphin sightings</i>	7	
3.2. <i>Distribution</i>	9	
3.3. <i>Encounter rate</i>	9	
3.4. <i>Group size</i>	10	
3.5. <i>Habitat use</i>	11	
3.6. <i>Mother-calf pairs</i>	11	
3.7. <i>Activities</i>	12	
3.8. <i>Photo-identification work</i>	12	
4. Conclusions	13	
5. References	14	
Tables		
Table 1	The Dolphin Monitoring Transect Co-Ordinates for HKBCF Monthly Monitoring	4
Table 2	A Comparison of Total Sightings Recorded in NEL and NWL Areas During Sep – Nov 2011, 2012, 2013, 2014, 2015 and 2016	8
Table 3	A Comparison of “On Effort” Sightings Recorded in NEL and NWL Combined During Sep – Nov 2011, 2012, 2013, 2014, 2015 and 2016	8
Table 4	A Comparison of “On Effort” Sightings Recorded in NEL and NWL During Sep – Nov 2011, 2012, 2013, 2014, 2015 and 2016	9
Table 5	A Comparison of Encounter Rates* in NEL and NWL Areas During Sep – Nov 2011, 2012, 2013, 2014, 2015 and 2016	10
Table 6	A Comparison of Sightings Group Size Averages Recorded in NEL and NWL Areas During Sep – Nov 2011, 2012, 2013, 2014, 2015 and 2016	11
Table 7.	Dolphins Frequently Recorded During Baseline and Impact Monitoring Surveys	12

Figures

Figure 1.	The Hong Kong Boundary Crossing (HKBCF) Reclamation Sites, North Lantau, Hong Kong	1
Figure 2	Location of the Transect Lines for Baseline and Impact Monitoring during HKBCF (modified to accommodate HZMB)	5
Figure 3	Distribution of Sightings Recorded During Impact Monitoring Surveys for HKBCF (September 2016)	15
Figure 4	Distribution of Sightings Recorded During Impact Monitoring Surveys for HKBCF (October 2016)	16
Figure 5	Distribution of Sightings Recorded During Impact Monitoring Surveys for HKBCF (November 2016)	17
Figure 6	Distribution of Sightings Recorded During Impact Monitoring Surveys for HKBCF (September – November 2016)	18
Figure 7.	The Location of Dolphin Groups Numbering 5 and Above Individuals (September – November 2016)	19
Figure 8	Sighting density SPSE (number of on-effort sightings per 100 units of survey effort) for September – November 2016	20
Figure 9	Dolphin density DPSE (number of dolphins per 100 units of survey effort) for September – November 2016	21
Figure 10.	SPSE Grid Analysis from periods September – November 2011, 2012, 2013, 2014, 2015 and 2016	22
Figure 11.	DPSE Grid Analysis from periods September – November 2011, 2012, 2013, 2014, 2015 and 2016	23
Figure 12.	Location of groups containing mother and calf pairs during September – November 2016	24
Figure 13.	Activity Budget for Dolphin Behaviour September – November 2016	25
Figure 14.	The Location of Different Behavioural Activities September – November 2016	26

ANNEXES

Annex I	Impact Monitoring Survey Schedule and Details (September – November 2016)
Annex II	Impact Monitoring Survey Effort Summary (September – November 2016)
Annex III	Impact Monitoring Sighting Database (September – November 2016)
Annex IV	Photo ID Images (September – November 2016)

1. Introduction

In March 2012, construction for the Hong Kong-Zhuhai-Macao Bridge (HZMB) began in Hong Kong territorial waters. In Hong Kong, the HZMB comprises three projects; the Hong Kong Boundary Crossing Facilities (HKBCF) Project; the Hong Kong Link Road (HKLR) Project and; the Tuen Mun-Chek Lap Kok Link (TM-CLKL) Project. The HKBCF, the first of the HZMB projects to commence in Hong Kong, requires the total reclamation of approximately 149 hectares (ha); which consists of 130 ha for the HKBCF artificial island and 19 ha for the TM-CLKL southern landfall (Fig. 1).

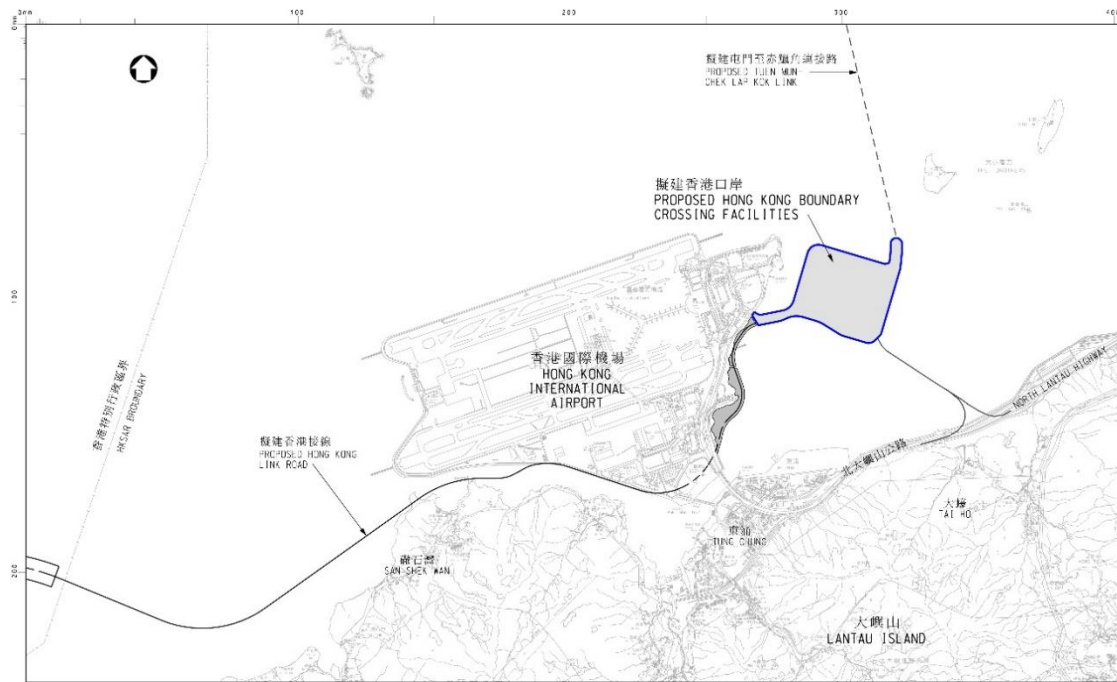

Figure 1. The Hong Kong Boundary Crossing (HKBCF) Reclamation Sites, North Lantau, Hong Kong (http://www.hzmb.hk/eng/img/overview/about_overview03_p01l.jpg)

The EM&A Manuals and Environmental Permits (EP) associated with all three projects have special provision for Chinese white dolphins (CWD) as they occur regularly in the waters which will be affected by the HZMB development. This report comprises the 19th quarterly (September – November 2016) summary of data associated with the impact monitoring conducted for contract HY/2010/02, HKBCF-Reclamation Works. The format of this report follows as closely as possible the outline provided for the Baseline Monitoring Report. The baseline monitoring was conducted during the same period as this quarterly report (in 2011) and is comparable to this reporting season. Where appropriate, information from previous reports, data provided by the Hong Kong Highways Department (HyD) and data from the Agriculture, Fisheries and Conservation Department (AFCD) Marine Mammal Annual Monitoring reports have also been incorporated¹

¹http://www.afcd.gov.hk/english/conservation/con_mar/con_mar_chi/con_mar_chi_chi/con_mar_chi_chi.html

2. OBJECTIVES AND METHODOLOGY

2.1. Objectives of the Present Study

The EM&A Manual for HZMB states that “A dolphin monitoring programme at North Lantau and West Lantau waters, in particular the dolphin sighting hotspots (e.g. Brothers Islands) and areas where juveniles have been sighted (e.g. West Lantau waters), should be set up to verify the predictions of impacts and to ensure that there are no unforeseen impacts on the dolphin population during construction phase”. For HKBCF the study area known as West Lantau was not included in the site specific EM&A Manual for construction phase survey work. As such, for HKBCF, vessel-based dolphin surveys to monitor impact are conducted in the areas known as Northeast Lantau (NEL) and Northwest Lantau (NWL). These surveys are conducted twice monthly and for the duration of the construction phase of HKBCF. The HZMB baseline study (incorporating HKBCF, TM-CLK and HKLR phases of the bridge development), indicates that the data gathered from these surveys are intended to monitor impacts by;

- providing ongoing assessment of the spatial and temporal distribution patterns and habitat use of CWD during the construction phase of the HKBCF project.
- identifying individual CWD by their natural marks, coloration and scars for comparison with the baseline data and to assess individual distribution patterns and habitat use.
- comparing impact survey data to that gathered during the baseline data period so that any changes deemed to be of a significant nature can be assessed and mitigated appropriately.

The baseline monitoring report includes distribution analysis, encounter rate analysis, behavioural analysis, quantitative grid analysis and ranging pattern analysis. Protocols for data interpretation and analyses methods were provided in the baseline monitoring report and are used herein solely for comparative purposes.

2.2. Line-transect Vessel Surveys

The co-ordinates for the transect lines and layout map were provided by AFCD, however, as HZMB construction works have progressed, some transect lines have been blocked, temporarily or permanently, either by the working vessels or the bridge structure itself. These are detailed in monthly submissions to ENPO. For this reporting quarter, the surveys were conducted over 23 transects (totalling ~108km) which were surveyed twice per month by boat (Table 1; Figure 2). Line transect surveys should be conducted systematically (Buckland *et al* 2001). When the start of a transect line is reached, “on effort” survey begins. When the vessel is travelling between transect lines and to and from the study area, it is deemed to be “off effort”. As per EM&A protocols, the boat travels at a speed of 7-8 knots (13-15 km/hr), except during some periods when tide and current flow exceeds 7 knots and thus the vessel travels at the same speed as the current. A minimum of four marine mammal observers (MMOs) are present on each survey, rotating through four positions; observers (2), data recorder (1) and rest (1). Rotations occur every 30 minutes or at the end of dolphin sightings. The data recorder enters vessel effort, observer effort, weather and sightings information directly onto the programme Logger² and is not part of the observer team. This is not ideal line transect survey procedure, however, the baseline study was conducted this way thus it has been requested that only two observers be used for impact surveys.

When the boat is travelling along the transect line (“on effort”), observers search the area in front of the boat between 90° and 270° abeam (bow being 0°). When a group

² Logger is purpose built software which automatically collects and stores GPS data and contains a user configurable interface for the manual entry of the data required for line transect and other cetacean research studies (Gillespie *et al* 2010).

of dolphins is sighted, position, bearing and distance data are recorded immediately onto Logger and, after a short observation, an estimate is made of group size³. This is an “on effort” sighting. These input parameters are linked to the time-GPS-ships data which are automatically stored in Logger throughout the survey period. In this manner, information on heading, position, speed, weather, effort and sightings are stored in an interlinked database which can be subsequently used in a variety of analytical software packages.

Once the vessel leaves the transect line, it is deemed to be “off-effort”. The dolphins are approached with the purpose of taking high resolution images. Then the vessel returns to the transect line at the point of departure and is again “on effort”. If another group of dolphins is seen while travelling back to the transect line, or when with the first group of dolphins, the sightings are considered as “opportunistic” and noted accordingly.

2.2.1 Baseline Survey Data and Data from Impact Monitoring

Data from the baseline was provided by the Highways Department (January 2013). These data were extracted from the original baseline survey as the baseline survey encompassed a wider area than that stipulated in the EM&A Manual for the HKBCF Project, as such, a subset of the baseline data set was provided and appropriate rates and densities recalculated from the data provided. For impact monitoring, detailed datasets are available online via the ENPO website.

³ Group size is defined as an aggregation of dolphins within 100m of each other involved in similar behaviour (Connor *et al* 1998).

Table 1. The Dolphin Monitoring Transect Co-Ordinates for HKBCF Monthly Monitoring

ID	X	Y	Long	Lat	ID	X	Y	Long	Lat
1	804671	815456	113.87029	22.2777	12	815542	824882	113.97565	22.3630
1	804671	831404	113.86998	22.4217	13	816506	819480	113.98507	22.3142
2	805475	815913	113.87808	22.2818	13	816506	824859	113.98501	22.3628
2	805477	826654	113.87790	22.3788	14	817537	820220	113.99507	22.3209
3	806464	819435	113.88762	22.3136	14	817537	824613	113.99502	22.3606
3	806464	822911	113.88755	22.3450	15	818568	820735	114.00507	22.3256
4	807518	819771	113.89783	22.3167	15	818568	824433	114.00503	22.3589
4	807518	829230	113.89766	22.4021	16	819532	821420	114.01442	22.3317
5	808504	820220	113.90740	22.3208	16	819532	824209	114.01439	22.3569
5	808504	828602	113.90725	22.3965	17	820451	822125	114.02333	22.3381
6	809490	820466	113.91697	22.3230	17	820451	823671	114.02332	22.3521
6	809490	825352	113.91688	22.3671	18	821504	822371	114.03356	22.3404
7	810499	820880	113.92675	22.3268	18	821504	823761	114.03354	22.3529
7	810499	824613	113.92669	22.3605	19	822513	823268	114.04334	22.3485
8	811508	821123	113.93654	22.3290	19	822513	824321	114.04333	22.3580
8	811508	824254	113.93649	22.3572	20	823477	823402	114.05270	22.3497
9	812516	821303	113.94632	22.3306	20	823477	824613	114.05269	22.3606
9	812516	824254	113.94628	22.3573	21	805476	827081	113.87788	22.3827
10	813525	820827	113.95611	22.3263	21	805476	830562	113.87781	22.4141
10	813525	824657	113.95607	22.3609	22	806464	824033	113.88752	22.3552
11	814556	818853	113.96616	22.3049	22	806464	829598	113.88742	22.4054
11	814556	820992	113.96613	22.3278	23	814559	821739	113.96614	22.3346
12	815542	818807	113.97573	22.3081	23	814559	824768	113.96610	22.3619

The total transect length for NEL and NWL combined is 108km (approved 19-08-2015)

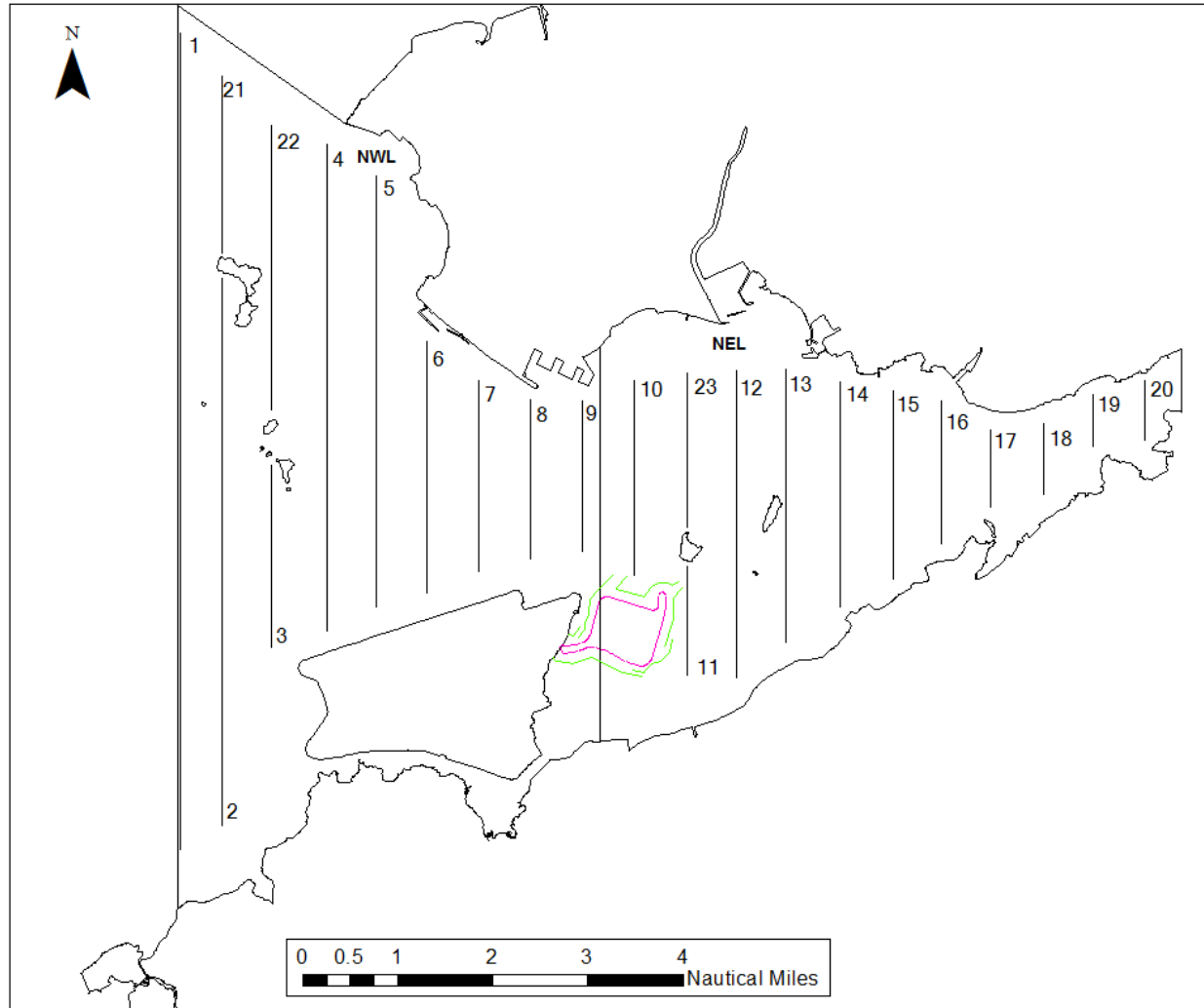

Figure 2 Location of Transect Lines for Impact Monitoring during HKBCF (modification approved 19-08-2015)

2.3. Photo-identification

When a dolphin(s) is sighted, the vessel leaves the transect line and slowly approaches the group or individual. Attempts are made to photograph every individual sighted although close approaches to mother and calf pairs are not attempted. Digital SLR cameras (Nikon D750; D7100) using long lenses (Nikor 80-400mm and fixed length 300mm) are used to obtain high resolution images. Effort is made to ensure consistency of image quality, e.g., no shadow and at an angle perpendicular to the dorsal fin. Polarising filters are used to minimise glare. In this manner, the best image clarity is achieved and image sorting and matching is more consistent. Images are sorted according to clarity and presence/absence of identifying features (nicks /cuts/deformities/injury/pigmentation). Only images deemed to be of suitable quality and as containing sufficient markings for unambiguous identification are included in the photo-identification catalogue. A recent review of photo identification techniques was referred to ensure that current protocols for this monitoring conform to internationally recognised best practises. Recommendations from this review will be considered for future analyses (Urian *et al* 2014).

2.4. Data Analyses

2.4.1. Distribution pattern analysis

Dolphin sightings data are mapped in the Geographic Information System (GIS) ArcView© 10.3.

2.4.2. Encounter rate analysis

For this report, the baseline encounter rates were re-calculated using the revised data provided rather than quoting directly from the baseline report. Calculation followed the EM&A Manuel methodology (“on-effort” sightings made during favourable weather and good visibility conditions).

2.4.3. Quantitative grid analysis of habitat use

Quantitative grid analysis is performed by mapping both sighting and dolphin densities plotted onto 1kmx1km grid squares. Only “on effort” sightings made while on a transect line and under favourable conditions should be included in grid analyses. These densities are standardised by effort by calculating survey coverage in each line transect survey to determine the number of times the grid has been surveyed. Densities are calculated using the following formulae;

SPSE and DPSE:

$$SPSE = (S/E \times 100)/SA\%$$

$$DPSE = (D/E \times 100)/SA\%$$

Where;

S= total number “on effort” sightings

D = total number dolphins from “on effort” sightings

E = total number units survey effort

SA% = percentage of sea area

2.4.4. Behavioural analysis

When dolphins are sighted during vessel surveys, their behaviour is observed. Different activities are categorised (i.e. feeding, traveling, socialising, surface active, associated with boats, unknown) and recorded in the sighting data form of Logger. The sightings form is integrated with survey effort and positional data and can be subsequently mapped to examine distribution and behavioural trends. All sightings data (“on-effort” and “opportunistic”) are used in this analysis.

2.4.5. Ranging pattern analysis

In the baseline monitoring report, the program Animal Movement Analyst Extension, created by the Alaska Biological Science Centre, USGS was used in conjunction with ArcView© 3.1 and Spatial Analyst 2.0. Using the fixed kernel method, kernel density estimates and kernel density plots are created using all sightings. In the baseline monitoring, data from other studies and from outside the baseline monitoring period were used to map individual ranges. It is important to maximize the number of sightings used as there has been discussion on the number of independent resightings required to conduct kernel analyses before it has accuracy (Wauters *et al* 2007; Kauhala and Auttila 2010; de Faria Oshima and de Oliveira Santos, 2016). AFCD Annual Reports use a minimum of 15 resightings for kernel analyses (AFCD 2012). For the purposes of reporting on this project, 15 or more independent resightings per individual will be used to map utilisation densities using the fixed kernel method. At the time of writing, 14 independent⁴ resightings have been recorded for two dolphins (HZMB 022; HZMB 054) since impact monitoring began. Home range analysis shall be conducted once 15 resightings have been recorded so that results can be compared directly to the AFCD Annual Reports.

3. RESULTS AND DISCUSSIONS

3.1. Summary of survey effort and dolphin sightings

From September – November 2016, 12 vessel surveys were conducted in the NEL and NWL survey areas. A total of 658.6 km of “on-effort” transect lines were conducted, 647.1 km (98%) of which were conducted under favourable conditions (Annex I; Annex II). Only those periods of “on-effort” survey conducted under favourable conditions were included in quantitative analyses. During September – November 2016, 16 groups of dolphins, numbering 44 (min 42; max 45⁵) individuals, were sighted from the vessel surveys. Of these, ten groups were “on-effort” and the remaining six were “opportunistic” (Annex III).

Of the 16 sightings, all groups were located while surveying NWL. The baseline report, conducted during September-November 2011, notes a total of 44 groups, 34 of which occurred in NWL and 10 in NEL. For the same period 2012, a total of 71 groups were sighted, 53 of which were recorded while surveying in NWL and 18 in NEL. For the same period 2013, a total of 42 groups were sighted, 41 of were recorded while surveying in NWL and 1 in NEL. For same period 2014, a total of 15 groups were sighted, all of which were observed while surveying NWL. For the same period 2015, a total of 13 groups were sighted, all of which were observed while surveying NWL. There are differences between the number of sightings made during baseline compared to the same period during impact monitoring. For NEL, the number of groups almost doubled between baseline (2011) and the same period in 2012. There was a marked decrease in 2013 and no sightings were recorded in 2014, 2015 and 2016 (September – November). For NWL, in both 2012 and 2013 (September – November) more groups were recorded when compared to baseline monitoring, however, in 2014, 2015 and 2016 (same period), the total number of sightings reduced to below that recorded for the baseline period (Table 2). Maps depicting location of sightings which have not been corrected for effort are included as Figs. 3; 4; 5; 6.

⁴ Only sightings made on different days classify as an independent sighting

⁵ During sightings a minimum, maximum and best estimate of group size is noted; the range stated represents the minimum and maximum numbers estimated)

Table 2. A Comparison of Total Sightings Recorded in NEL and NWL Areas During Sep – Nov 2011; 2012; 2013, 2014, 2015 and 2016

Monitoring Period	Total Dolphin Sighting in NWL	Total Dolphin Sighting in NEL
	Number of Groups	Number of Groups
Sep – Nov 2011* (Baseline Monitoring)	34	10
Sep – Nov 2012 (HKBCF Third Quarter)	53	18
Sep – Nov 2013 (HKBCF Seventh Quarter)	41	1
Sep – Nov 2014 (HKBCF Eleventh Quarter)	15	0
Sep – Nov 2015 (HKBCF Fifteenth Quarter)	13	0
Sep – Nov 2016 (HKBCF Nineteenth Quarter)	16	0

* Surveys conducted once per month, subsequent surveys twice per month

As per the EM&A manual, only “on effort” sightings can be used for some analyses therefore the combined number of “on effort” sightings for all six periods were compared. There is an increase in the total number of “on effort” sightings between baseline monitoring (2011) and impact monitoring (2012) but a decrease below both previous totals in September – November 2013 and a marked, further decrease in September – November 2014 and 2015. In 2016, there was a slight increase in the number of “on effort” sightings. It is noted that September – November 2016 number of on effort encounters is still below that in the first two years of impact monitoring (Table 3). No correction for effort is made with these numbers, this is calculated in section 3.3.

Table 3. A Comparison of “On Effort” Sightings Recorded in NEL and NWL Combined During Sep – Nov 2011; 2012; 2013, 2014, 2015 and 2016.

Monitoring Period	Groups of Dolphin sighted in NEL and NWL
Sep - Nov 2011 (Baseline Monitoring)	44
Sep – Nov 2012 (HKBCF Third Quarter)	52
Sep – Nov 2013 (HKBCF Seventh Quarter)	28
Sep – Nov 2014 (HKBCF Eleventh Quarter)	9
Sep – Nov 2015 (HKBCF Fifteenth Quarter)	7
Sep – Nov 2016 (HKBCF Nineteenth Quarter)	10

3.2. Distribution

During the baseline survey, ~77% of all “on effort” sightings were made in NWL. During the September – November periods 2012, 2013, 2014, 2015 and 2016, 75%, 100%, 100%, 100% and 100% of all “on effort” sightings were made in NWL, respectively. Between Advanced and Baseline monitoring, prior to construction at HKBCF, there was a trend for an increased use of NWL habitat. An increase in use of habitat over the winter months is a previously documented trend in the long term monitoring of this population (AFCD 2010; 2011; 2012). After construction activities commenced, for the period September - November, there was a slight increase in the first two years followed by a more marked decrease in absolute number of “on effort” encounters with dolphins, until 2016 when a small increase is noted. Again, there is no correction for effort for these group sightings (Table 4). The majority of sightings occurred in the northern section of NWL and are either within or adjacent to the Sha Chau Lung Kwu Chau Marine Park (SCLKCMP). Since 1995, this area has been consistently highlighted as important to some, but not all, of the dolphins which frequent Hong Kong waters. A few sightings occurred near the southern section of NWL and adjacent waters (Fig. 6).

Table 4. A Comparison of “On Effort” Sightings Recorded in NEL and NWL During Sep – Nov 2011; 2012; 2013; 2014, 2015 and 2016.

Monitoring Period	No. of Dolphin Groups sighted in NWL	No. of Dolphin Groups sighted in NEL
Sep - Nov 2011 (Baseline Monitoring)	34	10
Sep – Nov 2012 (HKBCF Third Quarter)	39	13
Sep – Nov 2013 (HKBCF Seventh Quarter)	28	0
Sep – Nov 2014 (HKBCF Eleventh Quarter)	9	0
Sep – Nov 2015 (HKBCF Fifteenth Quarter)	7	0
Sep – Nov 2016 (HKBCF Fifteenth Quarter)	10	0

3.3. Encounter rate

As some of the survey periods have different transect lengths, variation in sightings occurrence was quantified by correcting for effort (distance of transect lines surveyed, i.e., km spent “on-effort”), to obtain an encounter rate. The baseline study (Sep-Nov 2011) reports that a total of 545.6km⁶ of survey effort was conducted under favourable conditions in the NEL and NWL survey areas. In NEL, a decrease in encounter rates has been documented since before construction activities started at HKBCF and this has been attributed, largely, to the fast ferries which traverse this area (Marcotte *et al* 2015). Since commencement of the HKBCF, a marked decrease from baseline rates was noted for NEL in September – November 2013. In NWL, looking only at the period September – November, a marked decrease was apparent from 2014 onwards, however, for this reporting period a slight increase in NWL encounter rate is noted; 2.3 cf. same period in 2014 (2.1) and 2015 (1.7). (Table 5).

⁶ Updated data set provided April 2013

Table 5. A Comparison of Encounter Rates in NEL and NWL Areas During September-November 2011; 2012; 2013, 2014, 2015 and 2016.

Monitoring Period	Encounter Rate NEL	Encounter Rate NWL
Sept-Nov 2011 (Baseline Monitoring)	5.4	9.5
Sep – Nov 2012 (HKBCF Third Quarter)	5.9	8.9
Sep – Nov 2013 (HKBCF Seventh Quarter)	0	6.3
Sep – Nov 2014 (HKBCF Eleventh Quarter)	0	2.1
Sep – Nov 2015 (HKBCF Fifteenth Quarter)	0	1.7
Sep – Nov 2016 (HKBCF Nineteenth Quarter)	0	2.3

The AFCD Annual Reports describe variation in spatial distribution between areas and between seasons in NEL and NWL. The AFCD monitoring data prior to HZMB construction (1996- to 2012) reported that overall **annual encounter rate** for NEL varies between 1.6 and 6.2 and the **annual encounter rate** for NWL varies between 5.8 and 17.0. The encounter rate for NWL for the three periods (September – November 2011; 2012; 2013) is within the annual limits recorded for this area previously, however, for the same quarter in 2014, 2015 and 2016, the encounter rate falls below the lowest previously recorded encounter rate in AFCD records. For NEL, the encounter rates in September – November 2011 and 2012 are within the recorded annual norms for the area, however, the encounter rate of zero for the same period from 2013 to date is not. At NEL, the most marked changes in encounter rates were observed in year two of impact monitoring. In NWL, during the September – November period of years three, four and five of impact monitoring (2014, 2015, 2016), encounter rates have fallen below the lowest previously recorded. Historically, there have been both up and down movements within these limits, however, the general trend in yearly encounter rate for dolphins in all areas of Hong Kong is that of significant decline over the last decade and prior to new development projects in the Lantau area (AFCD 2013;2014; 2015;2016). As the impact of the work at HKBCF continues, other works associated with the bridge have increased both in intensity and in geographical area. Other projects not associated with the HZMB Project have also been ongoing in the NEL and NWL areas, and other adjacent areas. It is likely that all activities contribute to the ongoing decline in dolphin numbers from Hong Kong areas NEL and NWL.

3.4. Group size

During September – November 2016, group size of all sightings varied from 1 to 7 individuals with an average of 2.8. For baseline monitoring, the NWL average group size was 4.5 and the NEL average group size was 3.5. For the same period 2012, the NWL average group size was 3.1 and in NEL it was 3.6. For the same period 2013, the NWL average group size was 3.2 and in NEL it was 1.0. For the same period 2014, the NWL average group size was 3.6 and no sightings were recorded in NEL. For the same period 2015, the NWL average group size was 2.8 and no sightings were recorded in NEL. (Table 6). NEL showed a decrease in group size in 2013 when compared to baseline and year one of impact monitoring (noting no groups were seen in the same period in 2014, 2015 and 2016). In NWL, the groups sizes recorded during the same period 2012 and 2013, are approximately the same although both are lower than baseline monitoring records. Group sizes recorded for NWL in 2014 increased slightly and then lowered again to the

lowest recorded in 2015 and 2016. A map depicting the three groups which were sighted with more than 5 individuals, shows that they both occurred within the Sha Chau Lung Kwu Chau Marine Park (Fig. 7).

Table 6. A Comparison of Sightings Group Size Averages Recorded in NEL and NWL Areas During Sep – Nov 2011; 2012; 2013; 2014, 2015 and 2016

Monitoring Period	Average Group Size (NWL)	Average Group Size (NEL)
Sep - Nov 2011 (Baseline Monitoring)	4.5	3.5
Sep – Nov 2012 (HKBCF Third Quarter)	3.1	3.6
Sep – Nov 2013 (HKBCF Seventh Quarter)	3.2	1.0
Sep – Nov 2014 (HKBCF Eleventh Quarter)	3.6	0
Sep – Nov 2015 (HKBCF Fifteenth Quarter)	2.8	0
Sep – Nov 2016 (HKBCF Nineteenth Quarter)	2.8	0

3.5. Habitat use

Quantitative grid analyses indicate areas of high to moderate use within and adjacent to the SCLKCMP for both DPSE and SPSE (Figs. 8; 9). The baseline period for the dolphin impact monitoring was conducted between September - November 2011 and was compared to the same period in 2016 (this quarter) and the same period in all previous impact monitoring years. In the baseline monitoring quarter, areas of low to moderate use are noted throughout NEL and NWL. Areas of higher density are also highlighted to the east of SCLKCMP, southern NWL and the northern coast of Lantau Island (NEL). In the same period 2012, a similar distribution of habitat use was noted in both NEL and NWL, however, there are more grids of higher density use in NEL. In 2013, there was a marked shift in habitat use out of NEL and only the western margin of NWL was used with any frequency, as well as SCLKCMP. In the same period 2014 and 2015, there was a continued decrease in the number of dolphins using NWL waters, with areas of importance remaining at northern SCLKCMP. In 2016, an increase is noted in habitat use in NWL around the SCLKCMP and in the southern part of NWL (Fig. 10). The habitat use of groups of dolphins (SPSE) is, obviously, closely associated to the grid analysis of DPSE. During the baseline monitoring periods in 2011, dolphins were recorded throughout NEL and NWL. In 2012, a smaller portion of both NEL and NWL habitat was used although by a higher number of dolphins. In the same period in 2013, no dolphins were recorded on effort on NEL and only the SCLKCMP and west NWL were utilised. In 2014 and 2015, only NWL was utilised with any frequency and not by many dolphins. In 2016, there is a marked increase of use within SCLKCMP and southern NWL (Fig. 10). These SCLKCMP and southern NWL are areas of high use and have been used consistently throughout all long-term dolphin monitoring. The noted increase in use of these areas highlight the continued importance of these areas.

3.6. Mother-calf pairs

One mother and calf pair was sighted in November (3/11/2016). Although a close approach was not made, it seemed that the mother was identified individual HZMB 114. This individual was sighted in 2015 in the same location, also with a calf. The size and colouration of the calf photographed is consistent with it being the same individual in 2015 and 2016 and it is usual for CWD offspring to spend several years with their mother (Fig. 11).

3.7. Activities

Of the 16 groups sighted (using all sightings), six (38%) were engaged in feeding activities; three (19%) were travelling; five (31%) were feeding/travelling/socializing (multiple behavior); one was unknown (6%) and one was “other” (6%), in this case this group was being followed by another research group so no approach was made so as not to disrupt the other researchers. Travelling was the predominant activity during daylight hours in September – November and the exclusive behaviour observed in November 2016 (Fig. 12). There were no areas which showed a specific behavioural preference (Fig. 13).

3.8. Photo-identification work

The photo-identification catalogue was regularly updated and re-sightings of dolphins previously identified were recorded. The project specific photo-identification catalogue for the impact monitoring period is presented in Annex IV. All dolphins including those sighted only in the baseline are included. Not all dolphins sighted have sufficient scarring, injury or pigmentation uniqueness to be unambiguously identified. During the baseline survey, 96 individuals were noted in the NEL, NWL and WL areas. Of these, 57 were noted in the NEL and NWL area. Four new dolphins have been identified in the last quarter and the catalogue now stands at 123 individuals. The HZMB catalogue has identified 14 dolphins that were seen in both baseline and impact monitoring period. Two further dolphins have been identified during impact monitoring which have been matched to the AFCD photo ID data held on the AFCD website.

There are 16 dolphins which have been sighted six times or more during impact monitoring, nine (9) of which are known from the AFCD catalogue (HZMB 001 [WL46]; HZMB 002 [WL111]; HZMB 011 [EL01]; HZMB 041 [NL24]; HZMB 044 [NL98]; HZMB 51 [NL213]; HZMB 054 [CH34]; HZMB 083 [NL136]; HZMB 098 [NL104]) (Table 7). The highest number of re-sightings recorded during impact monitoring surveys is 14 (HZMB 022 and HZMB 054), excluding multiple sightings made on the same day (Annex IV).

Table 7. Dolphins Frequently Recorded During Baseline and Impact Monitoring Surveys.

HZMB ID	AFCD ID	SEEN IN BASELINE	TOTAL NUMBER OF DAYS SIGHTED **
HZMB 022	unknown	N	14
HZMB 054	CH34	Y	14
HZMB 002	WL111	Y	12
HZMB 023	unknown	*	12
HZMB 044	NL98	Y	12
HZMB 083	NL136	Y	9
HZMB 098	NL104	Y	8
HZMB 001	WL46	N	8
HZMB 051	NL213	N	7
HZMB 005	unknown	*	7
HZMB 041	NL24	Y	7
HZMB 094	unknown	*	7
HZMB 011	EL01	Y	6
HZMB 040	unknown	*	6
HZMB 064	unknown	*	6
HZMB 074	unknown	*	6

* cannot be determined

** the total number of days an individually identified dolphin has been sighted since the impact monitoring was initiated

4. CONCLUSION

The data from September – November 2016, shows some consistencies with the baseline data (conducted during the same season) and with the same periods in 2012 and 2013. In the same period 2014 and 2015, there were markedly fewer dolphins and more restricted habitat use than previously. Behavioural trends all fall within those reported in AFCDC Long Term Monitoring reports although as sightings numbers decrease, such patterns are difficult to compare. The quarterly encounter rates for both NEL and NWL is lower than that reported for **annual** rates published previously and the seasonal trend for these two areas is of a declining encounter rate. It is noted that this is the first year of impact monitoring in which the encounter rate in NWL has not decreased, but has stayed the same as the same period of the previous year. Density distribution maps depict key areas of higher use within NWL, in particular SCLKMP. Southern NWL has seen a diminished use in the same period of the last two years but a slight increase in this quarter. In general, the encounter rate, habitat use and group size information suggests that in 2016, a similar number of dolphins used the NWL habitat compared to 2015 but in a more focused area. It has been some time since any dolphin was sighted in NEL during this seasonal period.

HKBCF monthly reporting notes that the conditions of EM&A Manual have been consistently upheld and that all measures stipulated to minimise disturbance to dolphins remain in place. Although it is likely that ongoing HKBCF activities are having an effect on dolphin encounter rates in NEL, it is also noted that other HZMB projects are ongoing in both NEL and NWL (and south of NWL into adjacent WL waters). In addition, extensive marine works which are not part of HKBCF have been ongoing in NEL and also in parts of NWL throughout this current quarter period and new projects have been initiated along the airport platform area. An additional study initiated by ENPO and conducted in the Southwest Lantau area (reported separately by others on the ENPO website) details further individual dolphin movement in Hong Kong waters and indicates that well known individual dolphins are still seen with Hong Kong waters although outside the impact monitoring site. Therefore, the information current to this project indicates that the dolphins have shifted distribution, to the west (and beyond), and that there is a slight increase in habitat use again on SCLKCMP.

At this stage, the intensity of in water marine works associated with the HKBCF is decreasing, however, the drivers behind the population decline stated in the AFCDC long term monitoring programme for Hong Kong waters and independent studies for adjacent Pearl River Estuary (PRE) waters (Huang *et al* 2012) remain uncertain. Recent work indicates that habitat abandonment of NEL waters prior to HKBCF initiation was partially driven by the increase in high speed ferry traffic (Marcotte *et al* 2015) and that toxin burden may have a greater impact than initially predicted (Gui *et al.* 2014). Therefore, the HZMB Project was initiated at a time when there was already a widespread and long term reduction in the number of dolphins within what is believed to be their entire range of the PRE. The strict mitigation initiatives at HKBCF aim to minimize the localised impact of HKBCF construction, however, this in itself will not be sufficient to ameliorate the myriad of other impacts throughout the dolphins habitat.

References

Agriculture, Fisheries and Conservation Department (AFCD) 2010. *Annual Marine Mammal Monitoring Programme April 2009-March 2010* The Agriculture, Fisheries and Conservation Department, Government of the Hong Kong SAR.

Agriculture, Fisheries and Conservation Department (AFCD) 2011. *Annual Marine Mammal Monitoring Programme April 2010-March 2011* The Agriculture, Fisheries and Conservation Department, Government of the Hong Kong SAR.

Agriculture, Fisheries and Conservation Department (AFCD) 2012. *Annual Marine Mammal Monitoring Programme April 2011-March 2012* The Agriculture, Fisheries and Conservation Department, Government of the Hong Kong SAR.

Agriculture, Fisheries and Conservation Department (AFCD) 2013. *Annual Marine Mammal Monitoring Programme April 2012-March 2013* The Agriculture, Fisheries and Conservation Department, Government of the Hong Kong SAR.

Agriculture, Fisheries and Conservation Department (AFCD) 2014. *Annual Marine Mammal Monitoring Programme April 2013-March 2014*. The Agriculture, Fisheries and Conservation Department, Government of the Hong Kong SAR

Agriculture, Fisheries and Conservation Department (AFCD) 2015. *Annual Marine Mammal Monitoring Programme April 2014-March 2015*. The Agriculture, Fisheries and Conservation Department, Government of the Hong Kong SAR

Agriculture, Fisheries and Conservation Department (AFCD) 2016. *Annual Marine Mammal Monitoring Programme April 2014-March 2015*. The Agriculture, Fisheries and Conservation Department, Government of the Hong Kong SAR

Buckland, S., Burnham, K., Laake, J., Borchers, D. and Thomas, L. 2001. Introduction to Distance Sampling. Oxford University Press.

Connor, R. Mann, J., Tyack, P. and Whitehead, H. 1998. Social Evolution in Toothed Whales. *Trends in Ecology and Evolution* 13, 228-232

de Faria Oshima, J. E., & de Oliveira Santos, M. C. 2016. Guiana dolphin home range analysis based on 11 years of photo-identification research in a tropical estuary. *Journal of Mammalogy*, (4) p207.

Gillespie, D., Leaper, R., Gordon, J. and Macleod, K. 2010. An integrated data collection system for line transect surveys. *J. Cetacean Res. Manage.* 11(3): 217–227.

Huang, S., Karczarski, Chen, J, Zhou, R, Lin, W., Zhang, H., Li., H. and Wu, Y. 2012 Demography and Population Trends of the Largest Population of Indo-Pacific Humpback Dolphins. *Biological Conservation* 147: 234-242

Kauhala, K. & Auttila, M. 2010: Estimating habitat selection of badgers - a test between different methods. - *Folia Zoologica* 59: 16-25.

Marcotte, D., Hung, S. K., & Caquard, S. 2015. Mapping cumulative impacts on Hong Kong's pink dolphin population. *Ocean & Coastal Management*, 109, 51-63.

Wauters, L., Preatoni, D., Molinari, A. and Tosi, G. 2007. Radio-tracking squirrels: Performance of home range density and linkage estimators with small range and sample size. *Ecological Modelling* 202(10):333-44

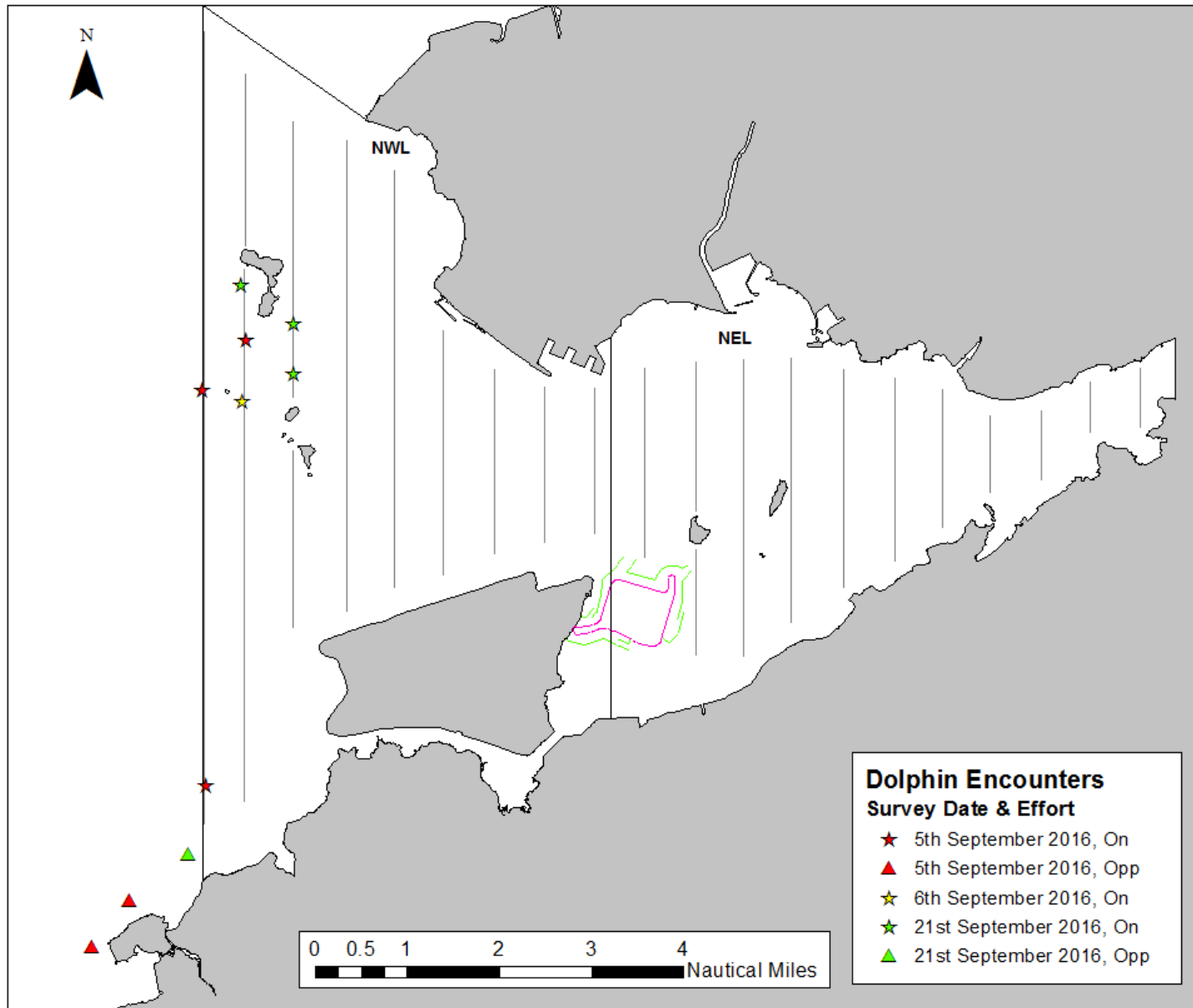

Figure 3 Distribution of Sightings Recorded During Impact Monitoring Surveys for HKBCF (September 2016)

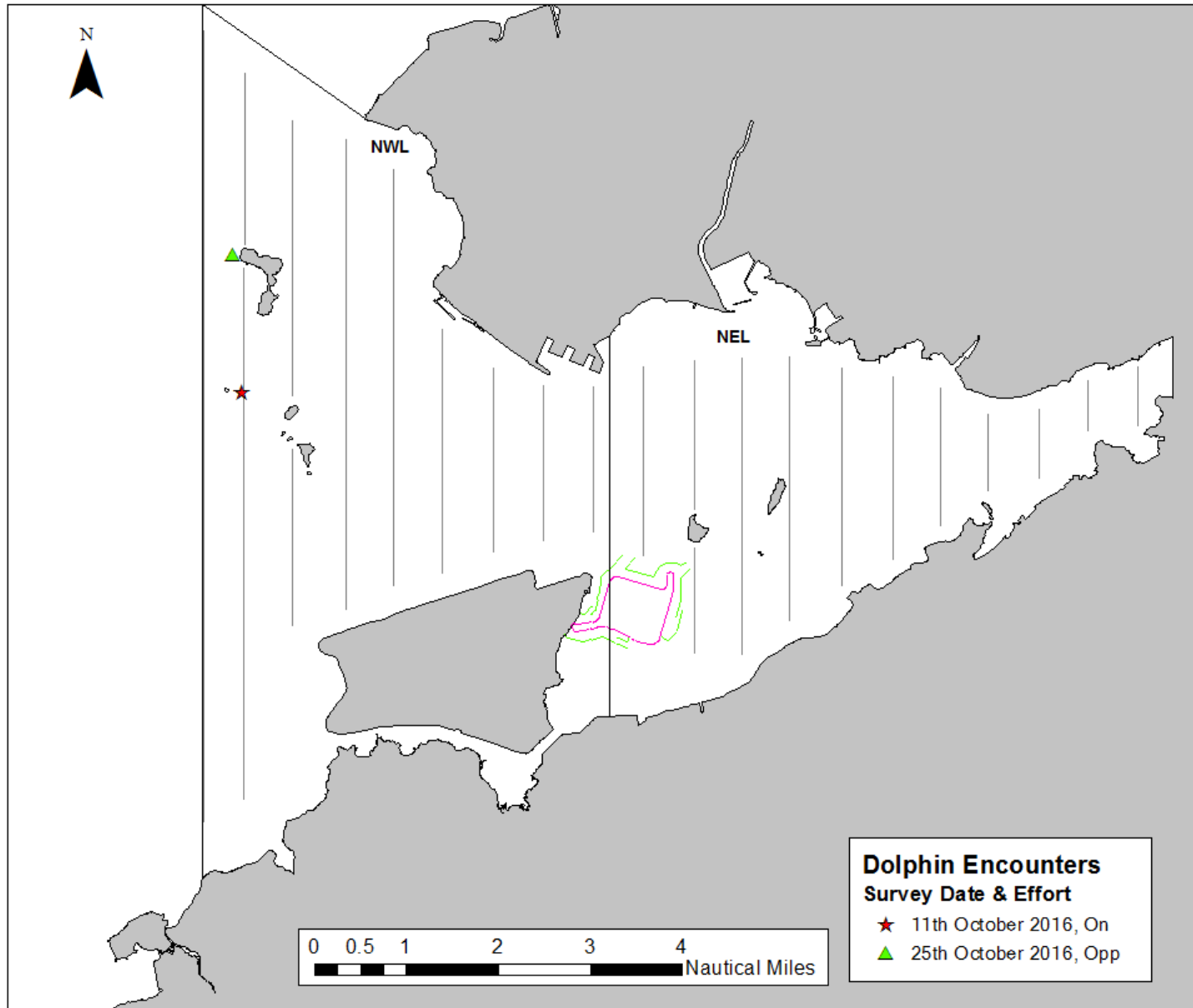

Figure 4 Distribution of Sightings Recorded During Impact Monitoring Surveys for HKBCF (October 2016)

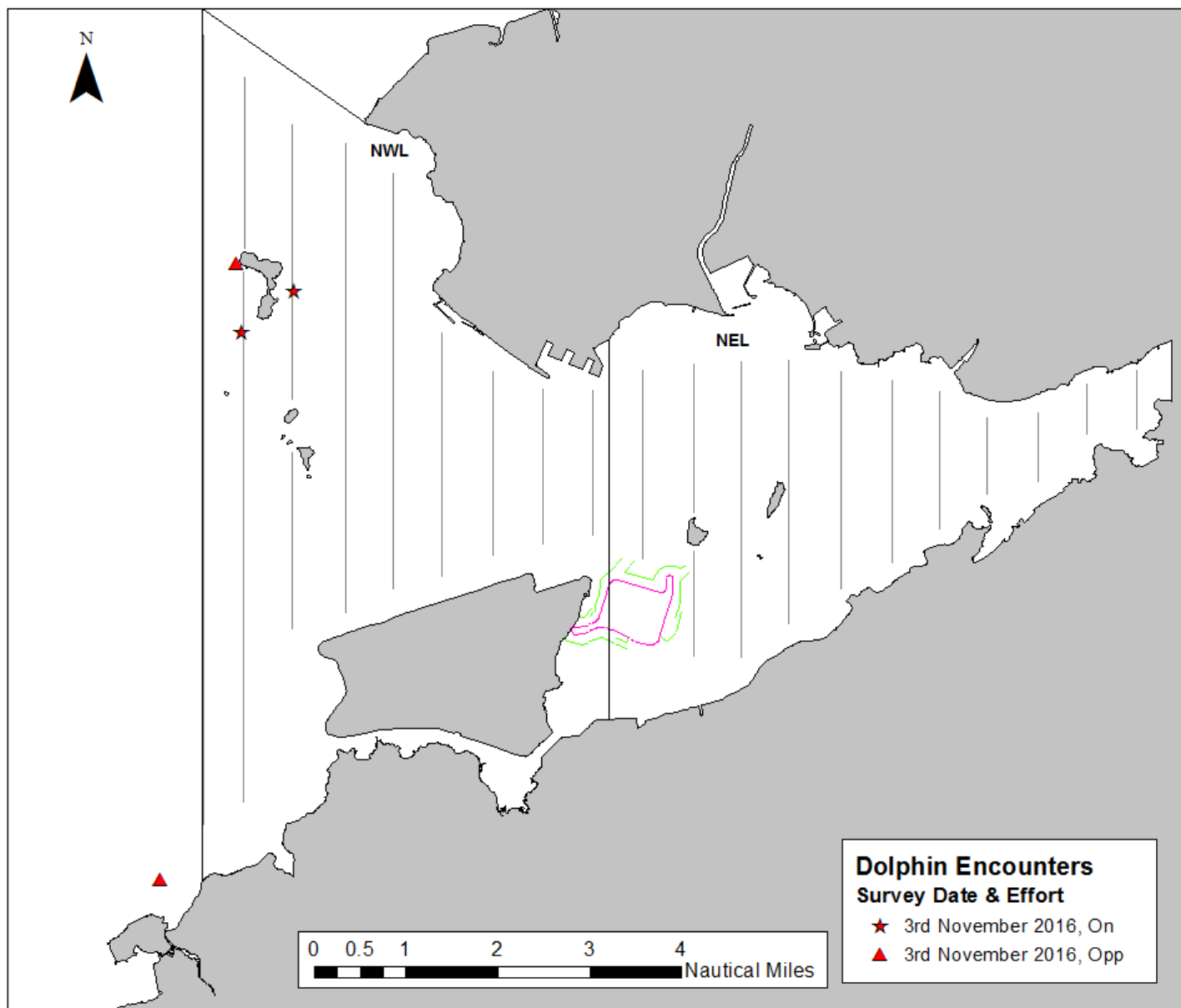

Figure 5 Distribution of Sightings Recorded During Impact Monitoring Surveys for HKBCF (November 2016)

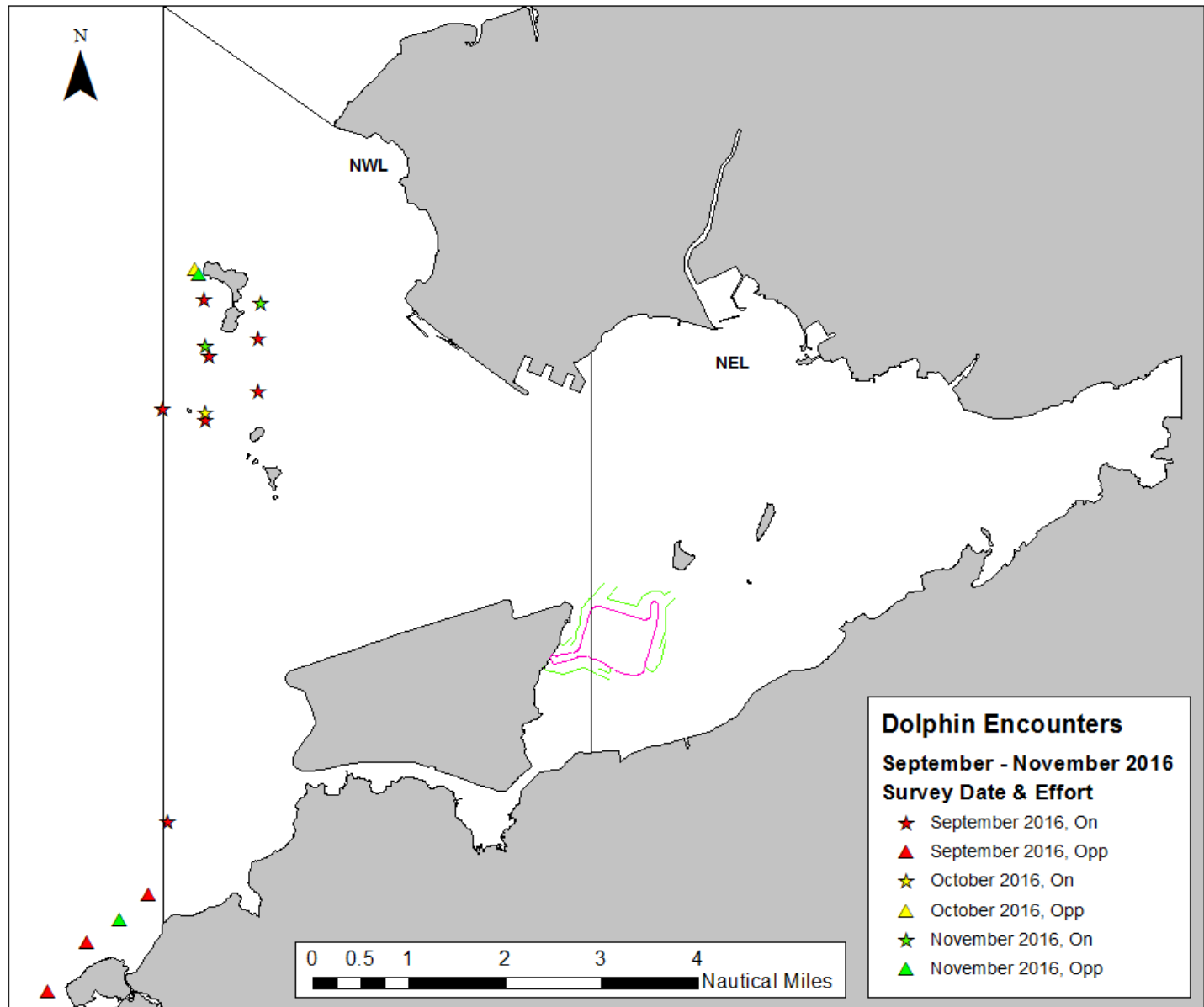

Figure 6. Distribution of Sightings Recorded During Impact Monitoring Surveys for HKBCF (September - November 2016)

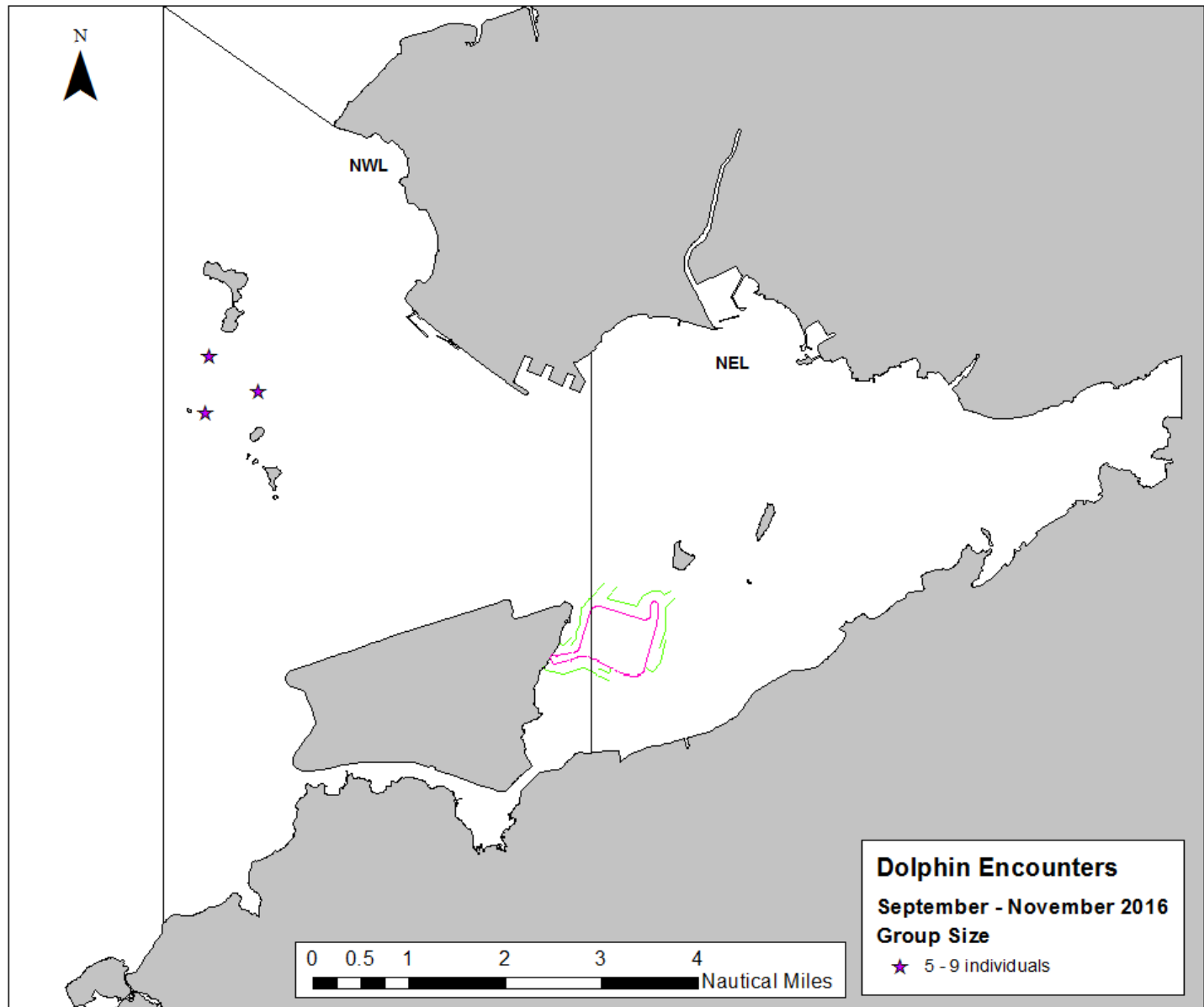

Figure 7. The Location of Dolphin Groups Numbering 5 and Above Individuals (September – November 2016)

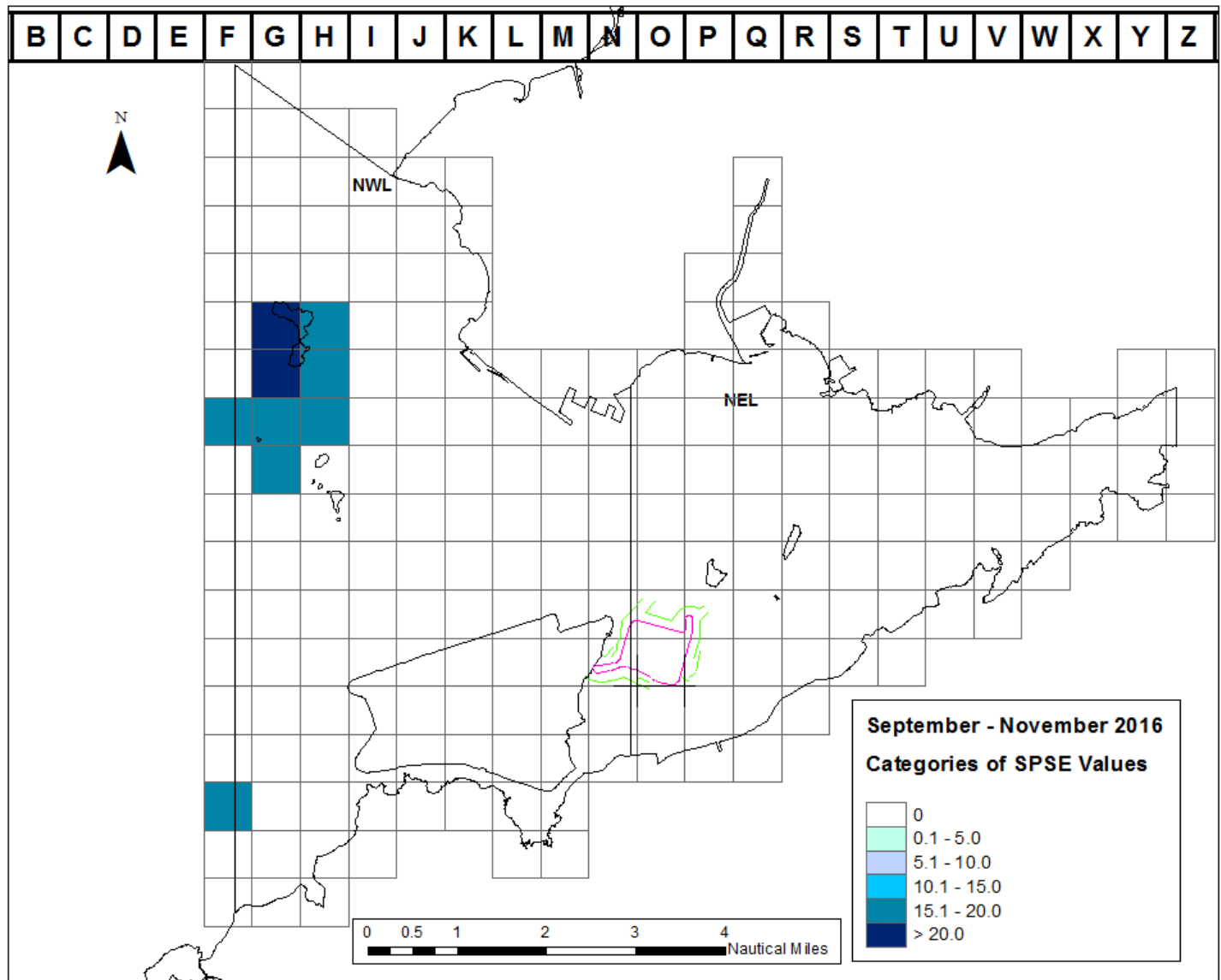

Figure 8. Sighting density SPSE (number of on-effort sightings per 100 units of survey effort) for September – November 2016

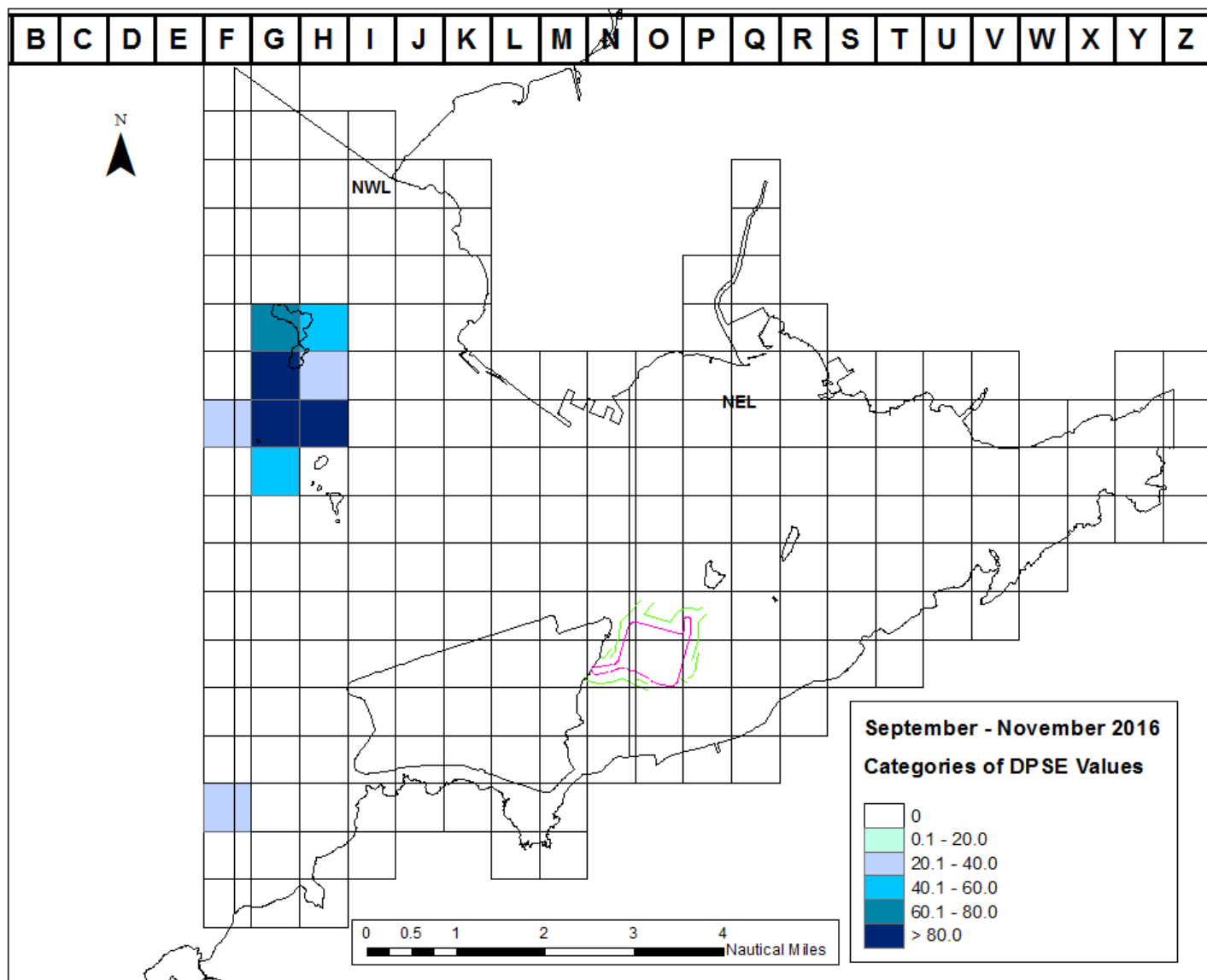

Figure 9. Dolphin density DPSE (number of dolphins per 100 units of survey effort) for September – November 2016

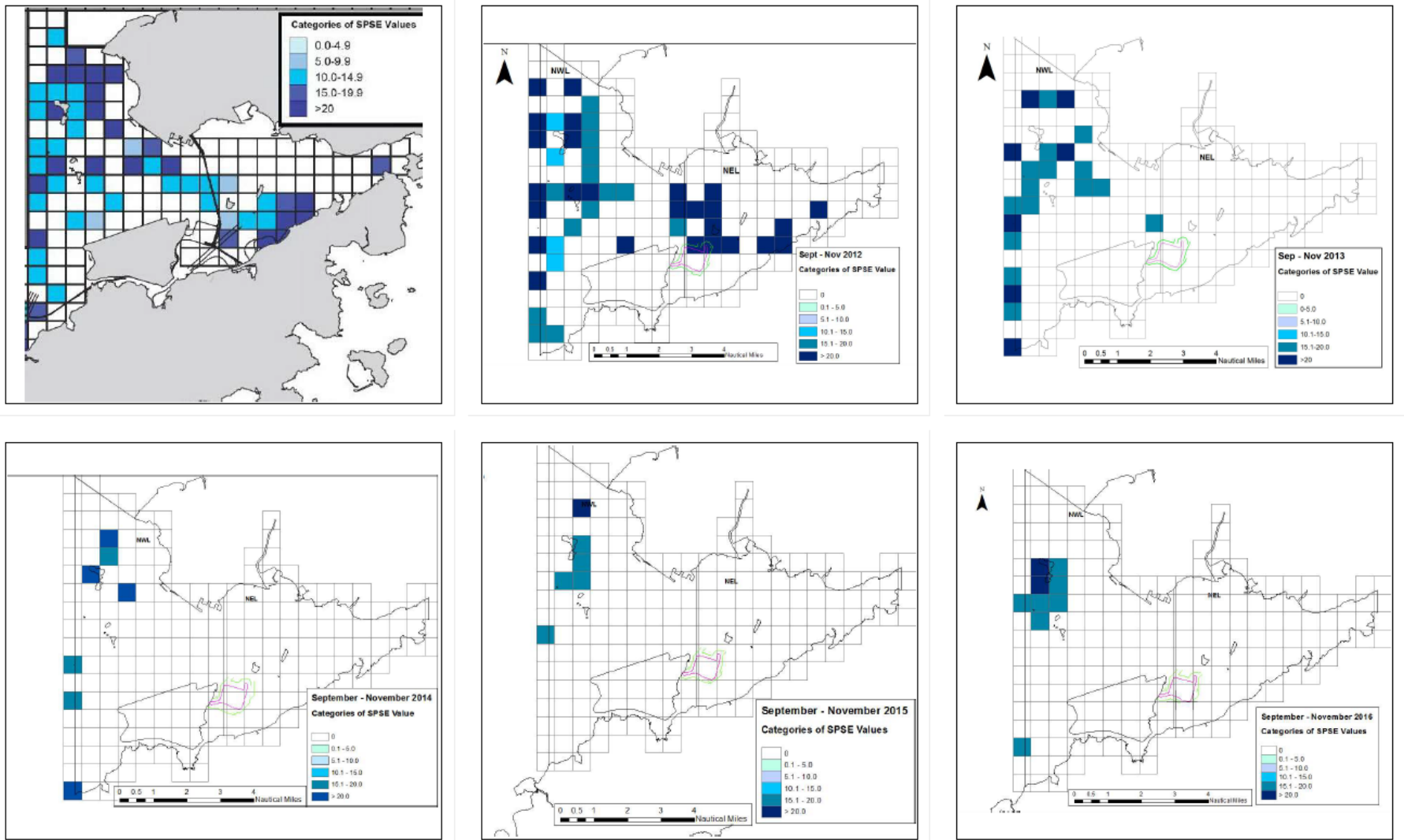

Fig. 10. SPSE Grid Analysis from September – November 2011; 2012; 2013; 2014; 2015 and 2016

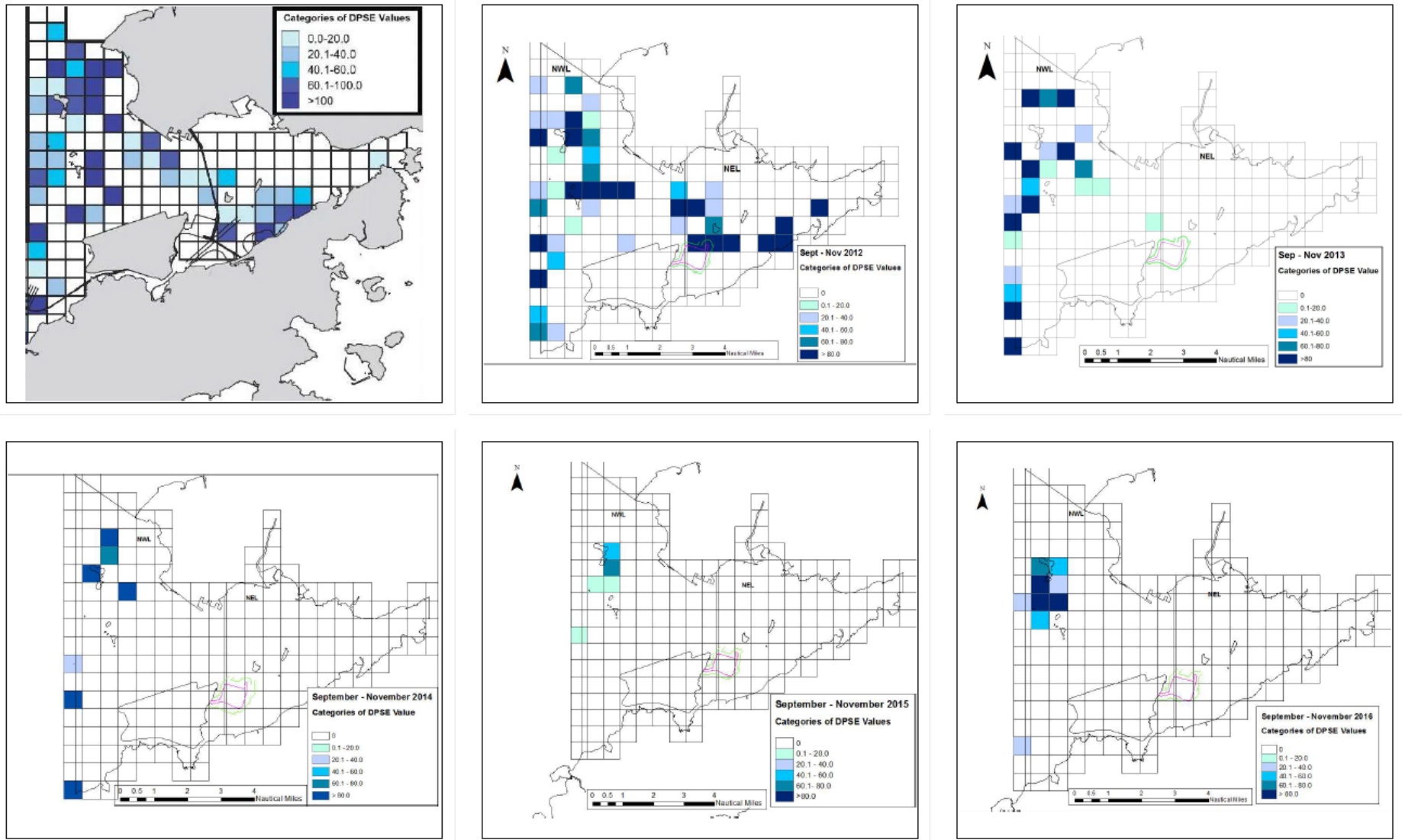

Fig. 11. DPSE Grid Analysis from September – November 2011; 2012; 2013; 2014; 2015 and 2016

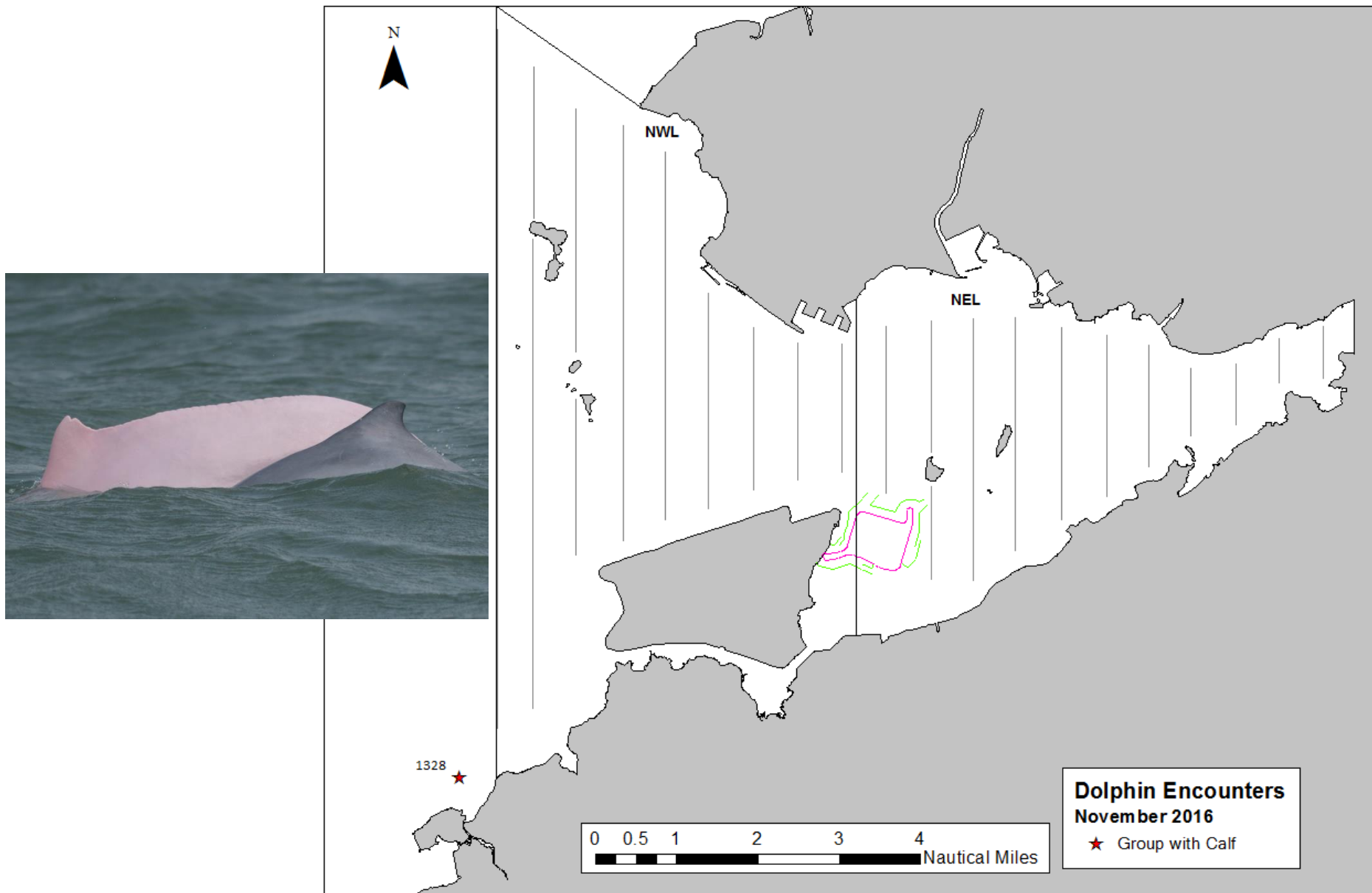

Figure 12. Location of groups containing mother and calf pair during September – November 2016

September - November 2016 Dolphin Behaviour

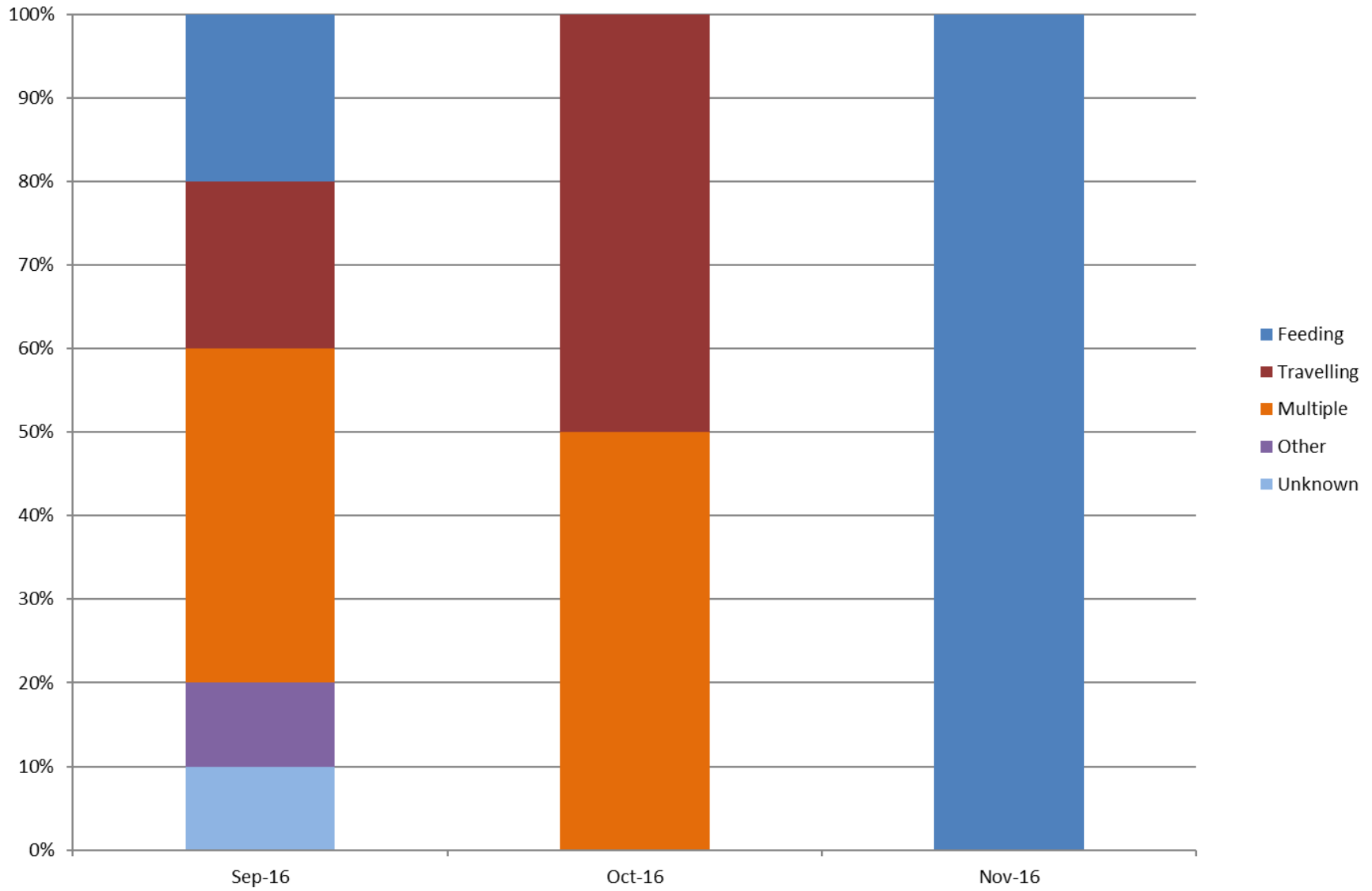

Figure 13. Activity Budget for Dolphin Behaviour September – November 2016.

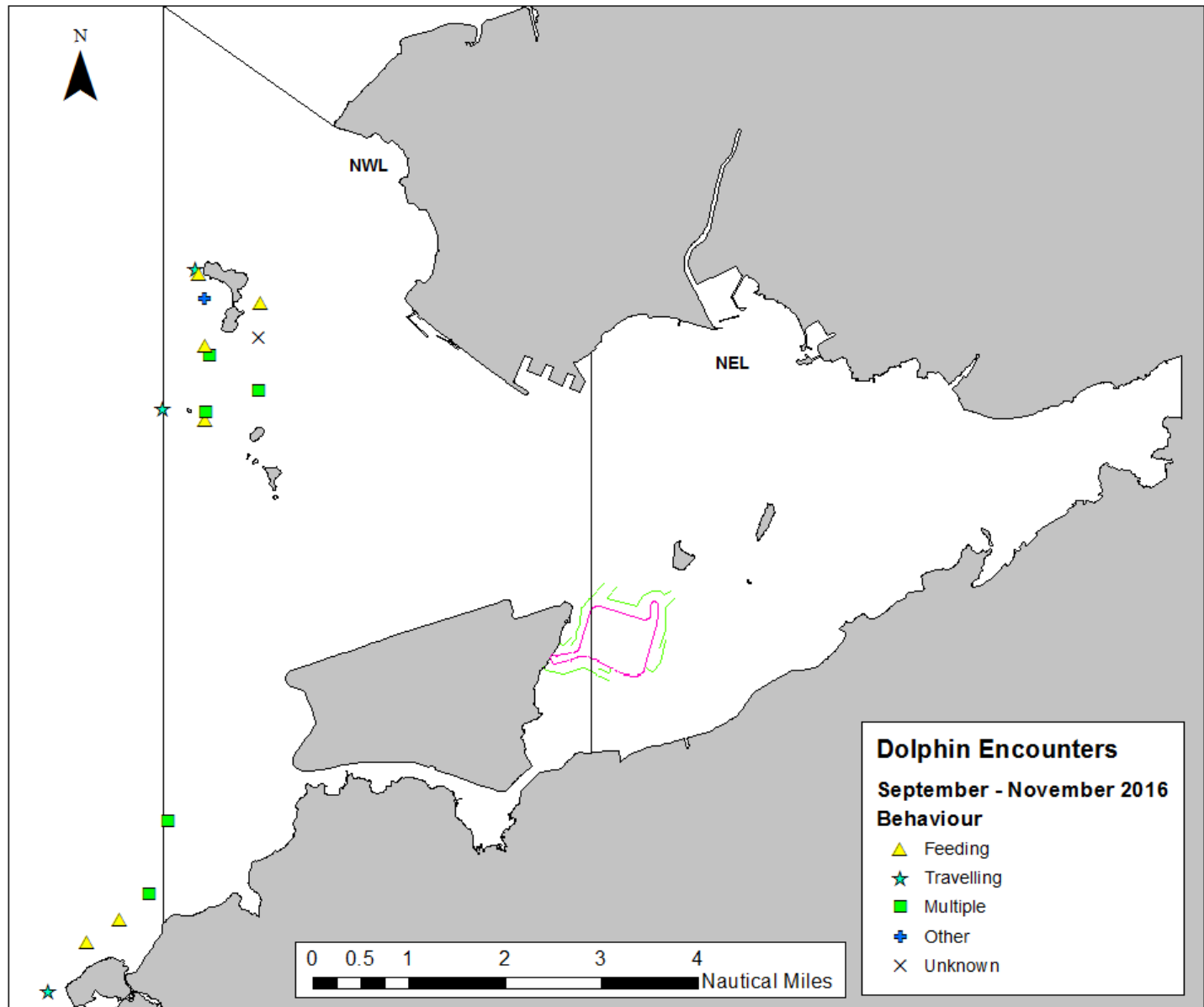

Figure 14. The Location of Different Behavioural Activities September – November 2016

Annex I. Impact Monitoring Survey Schedule and Details (September – November 2016)

Date	Location of Survey	No. Sightings ON	No. Sightings Opp	Total km ON EFFORT (favourable conditions)
09/05/2016	NWL (1-2, 21)	3	2	21.5
09/06/2016	NE and NW Lantau (2-20,22,23)	1	0	88.0
09/21/2016	NWL (1-6, 21, 22)	3	1	62.5
09/22/2016	NE and NW Lantau (7-20,23)	0	0	46.2
10/11/2016	NE and NW Lantau(1-10, 21,22)	1	0	76.7
10/12/2016	NEL (11-20,23)	0	0	32.8
10/24/2016	NE and NW Lantau(5-20, 23)	0	0	59.7
10/25/2016	NWL (1-4, 21,22)	0	1	49.7
11/03/2016	NWL (1-5,21,22)	2	2	46.6
11/04/2016	NE and NW Lantau(6-20, 23)	0	0	52.7
11/21/2016	NE and NW Lantau(5-20, 23)	0	0	60.8
11/22/2016	NWL (1-4, 21,22)	0	1	49.9

Annex II. Impact Monitoring Survey Effort Summary (September – November 2016)

Date	Area	State (on eff	Effort (km)	Season	Vessel	Type
09/05/2016	NWL	1	13	AUTUMN	HKDW	IMPACT
09/05/2016	NWL	2	8.3	AUTUMN	HKDW	IMPACT
09/05/2016	NWL	3	0.2	AUTUMN	HKDW	IMPACT
09/06/2016	NWL	1	19.8	AUTUMN	HKDW	IMPACT
09/06/2016	NWL	2	31.5	AUTUMN	HKDW	IMPACT
09/06/2016	NEL	1	22.2	AUTUMN	HKDW	IMPACT
09/06/2016	NEL	2	14.5	AUTUMN	HKDW	IMPACT
09/21/2016	NWL	1	25.9	AUTUMN	HKDW	IMPACT
09/21/2016	NWL	2	36.6	AUTUMN	HKDW	IMPACT
09/22/2016	NWL	2	9.9	AUTUMN	HKDW	IMPACT
09/22/2016	NEL	1	15.6	AUTUMN	HKDW	IMPACT
09/22/2016	NEL	2	20.7	AUTUMN	HKDW	IMPACT
10/11/2016	NWL	1	10	AUTUMN	HKDW	IMPACT
10/11/2016	NWL	2	35.5	AUTUMN	HKDW	IMPACT
10/11/2016	NWL	3	27.4	AUTUMN	HKDW	IMPACT
10/11/2016	NEL	2	3.8	AUTUMN	HKDW	IMPACT
10/12/2016	NEL	1	30.6	AUTUMN	HKDW	IMPACT
10/12/2016	NEL	2	2.2	AUTUMN	HKDW	IMPACT
10/24/2016	NWL	2	9.8	AUTUMN	HKDW	IMPACT
10/24/2016	NWL	3	13.7	AUTUMN	HKDW	IMPACT
10/24/2016	NEL	1	21	AUTUMN	HKDW	IMPACT
10/24/2016	NEL	2	15.1	AUTUMN	HKDW	IMPACT
10/24/2016	NEL	3	0.1	AUTUMN	HKDW	IMPACT
10/25/2016	NWL	1	13	AUTUMN	HKDW	IMPACT
10/25/2016	NWL	2	21.5	AUTUMN	HKDW	IMPACT
10/25/2016	NWL	3	15.2	AUTUMN	HKDW	IMPACT
11/03/2016	NWL	1	1.2	AUTUMN	HKDW	IMPACT
11/03/2016	NWL	2	30.2	AUTUMN	HKDW	IMPACT
11/03/2016	NWL	3	15.2	AUTUMN	HKDW	IMPACT
11/03/2016	NWL	4	11.5	AUTUMN	HKDW	IMPACT
11/04/2016	NWL	1	7.4	AUTUMN	HKDW	IMPACT
11/04/2016	NWL	2	7.9	AUTUMN	HKDW	IMPACT
11/04/2016	NEL	1	14.7	AUTUMN	HKDW	IMPACT
11/04/2016	NEL	2	13.6	AUTUMN	HKDW	IMPACT
11/04/2016	NEL	3	9.1	AUTUMN	HKDW	IMPACT
11/21/2016	NWL	1	1.9	AUTUMN	HKDW	IMPACT
11/21/2016	NWL	2	12.9	AUTUMN	HKDW	IMPACT
11/21/2016	NWL	3	8.9	AUTUMN	HKDW	IMPACT
11/21/2016	NEL	1	4	AUTUMN	HKDW	IMPACT
11/21/2016	NEL	2	26.1	AUTUMN	HKDW	IMPACT
11/21/2016	NEL	3	7	AUTUMN	HKDW	IMPACT
11/22/2016	NWL	1	3.6	AUTUMN	HKDW	IMPACT
11/22/2016	NWL	2	46.3	AUTUMN	HKDW	IMPACT

Annex III. Impact Monitoring Sighting Database (September – November 2016)

Project	Contract	Date	Sighting No.	Time	Group Size	Area	Beaufort	PSD	Effort	Type	Latitude	Longitude	Season	Boat Association
HKBCF	HY/2010/02	05-Sep-16	1301	9:19:12 AM	1	NWL	1	N/A	Opp	Impact	22.26395	113.8558	Autumn	No
HKBCF	HY/2010/02	05-Sep-16	1302	9:34:09 AM	2	NWL	1	N/A	Opp	Impact	22.25557	113.8486	Autumn	No
HKBCF	HY/2010/02	05-Sep-16	1303	10:16:45 AM	2	NWL	2	65	On	Impact	22.28499	113.8707	Autumn	No
HKBCF	HY/2010/02	05-Sep-16	1305	11:07:52 AM	2	NWL	1	252	On	Impact	22.35675	113.8697	Autumn	No
HKBCF	HY/2010/02	05-Sep-16	1306	12:14:51 PM	6	NWL	1	90	On	Impact	22.36586	113.8784	Autumn	No
HKBCF	HY/2010/02	06-Sep-16	1308	10:06:11 AM	3	NWL	2	177	On	Impact	22.35476	113.8777	Autumn	No
HKBCF	HY/2010/02	21-Sep-16	1311	9:10:10 AM	1	NWL	1	N/A	Opp	Impact	22.27242	113.8672	Autumn	No
HKBCF	HY/2010/02	21-Sep-16	1312	11:00:59 AM	2	NWL	1	1000	On	Impact	22.37581	113.8774	Autumn	No
HKBCF	HY/2010/02	21-Sep-16	1313	12:22:50 PM	7	NWL	1	130	On	Impact	22.35972	113.8876	Autumn	No
HKBCF	HY/2010/02	21-Sep-16	1314	1:06:11 PM	2	NWL	2	550	On	Impact	22.3689	113.8875	Autumn	No
HKBCF	HY/2010/02	11-Oct-16	1318	10:40:40 AM	5	NWL	1	100	On	Impact	22.35604	113.8776	Autumn	No
HKBCF	HY/2010/02	25-Oct-16	1326	12:24:53 PM	1	NWL	2	N/A	Opp	Impact	22.38101	113.8758	Autumn	No
HKBCF	HY/2010/02	03-Nov-16	1328	9:23:53 AM	3	NWL	2	N/A	Opp	Impact	22.26786	113.8619	Autumn	No
HKBCF	HY/2010/02	03-Nov-16	1330	11:10:15 AM	2	NWL	2	N/A	Opp	Impact	22.38004	113.8765	Autumn	No
HKBCF	HY/2010/02	03-Nov-16	1331	11:34:43 AM	2	NWL	1	34	On	Impact	22.36764	113.8776	Autumn	No
HKBCF	HY/2010/02	03-Nov-16	1332	1:23:00 PM	3	NWL	3	42	On	Impact	22.3751	113.8879	Autumn	No

Annex IV
March 2012– November 2016
(and Baseline September – November 2011)
Photo Identification Information

Identification Number	Baseline Identification Number	Date (YYYY-MM-DD)	Sighting Number	Area Sighted
HZMB 134		2016/05/23	1251	NWL
HZMB 132		2016/05/23	1244	NWL
HZMB 131		2016/03/22	1215	NWL
HZMB 130		2016/09/05	1301	NWL
		2016/02/04	1199	NWL
HZMB 129		2016/01/07	1189	NWL
		2015/10/22	1156	NWL
		2015/09/07	1143	NWL
		2015/08/25	1138	NWL
HZMB 128		2015/01/03	1056	NWL
HZMB 127		2015/01/03	1056	NWL
HZMB 126		2016/05/23	1244	NWL
		2015/02/23	1068	NWL
		2015/01/03	1054	NWL
HZMB 125		2016/05/23	1249	NWL
		2016/03/07	1208	NWL
		2014/10/13	1019	NWL
HZMB 124		2014/09/22	1005	NWL
HZMB 123		2014/08/25	998	NWL
HZMB 122		2015/10/22	1156	NWL
		2014/08/04	989	NWL
HZMB 121		2016/07/18	1276	NWL
		2014/07/14	968	NWL
HZMB 120		2014/05/31	951	NWL
HZMB 119		2014/04/19	940	NWL
HZMB 118		2014/01/06	890	NWL
HZMB 117		2014/06/17	964	NWL
		2014/01/06	888	NWL
HZMB 116		2014/08/25	999	NWL
HZMB 115		2014/07/14	972	NWL
		2014/07/14	971	NWL
		2013/12/26	879	NWL
		2013/12/26	879	NWL
HZMB 114		2016/11/03	1328	NWL
		2016/06/06	1261	NWL
		2015/11/05	1162	NWL
		2013/10/24	827	NWL
HZMB 113		2013/10/24	827	NWL
HZMB 112		2013/10/15	815	NWL
HZMB 111		2013/10/15	815	NWL
HZMB 110		2016/01/18	1193	NWL

Identification Number	Baseline Identification Number	Date (YYYY-MM-DD)	Sighting Number	Area Sighted
		2013/10/15	812	NWL
HZMB 108		2015/06/11	1118	NWL
		2013/08/30	780	NEL
HZMB 107		2015/07/28	1126	NWL
		2014/10/13	1019	NWL
		2014/05/31	951	NWL
		2013/08/21	770	NWL
HZMB 106		2013/08/21	769	NWL
HZMB 105		2014/05/31	951	NWL
		2013/07/08	711	NWL
HZMB 104		2013/07/08	711	NWL
HZMB 103		2013/07/08	711	NWL
HZMB 102		2013/07/08	706	NWL
HZMB 101		2013/07/08	706	NWL
HZMB 100		2013/07/08	706	NWL
HZMB 099		2013/06/13	681	NWL
		2013/06/13	680	NWL
HZMB 098	NL104	2015/02/23	1077	NWL
		2014/12/18	1044	NWL
		2014/08/04	992	NWL
		2014/01/06	888	NWL
		2013/11/02	849	NWL
		2013/11/02	845	NWL
		2013/10/24	831	NWL
		2013/07/08	711	NWL
		2013/05/24	659	NWL
		2011/11/07	Baseline	NWL
		2011/11/05	Baseline	NWL
		2011/11/05	Baseline	NWL
		2011/11/02	Baseline	NWL
		2011/10/28	Baseline	NWL
		2011/09/23	Baseline	NWL
		2011/09/16	Baseline	NWL
HZMB 097		2013/05/09	647	NWL
HZMB 096		2013/04/01	621	NWL

Identification Number	Baseline Identification Number	Date (YYYY-MM-DD)	Sighting Number	Area Sighted
HZMB 095		2013/08/30	780	NEL
		2013/06/25	697	NWL
		2013/06/13	682	NWL
		2013/04/01	621	NWL
HZMB 094		2016/08/30	1299	NWL
		2014/10/13	1019	NWL
		2014/05/31	954	NWL
		2014/02/17	910	NWL
		2013/06/26	703	NWL
		2013/06/25	698	NWL
		2013/03/18	601	NWL
HZMB 093		2013/05/24	657	NWL
		2013/02/21	587	NWL
HZMB 092		2015/04/20	1097	NWL
		2013/02/21	589	NWL
		2013/02/15	581	NWL
HZMB 091		2013/02/15	579	NWL
HZMB 090		2013/06/25	697	NWL
		2013/06/13	682	NWL
		2013/02/15	579	NWL
HZMB 089		2013/02/15	579	NWL
HZMB 088		2013/02/15	579	NWL
HZMB 087		2013/02/15	579	NWL
HZMB 086	NL242	2015/03/19	1086	NWL
		2013/05/09	642	NWL
		2013/02/15	579	NWL
		2011/10/10	Baseline	NWL
HZMB 085		2014/10/13	1019	NWL
		2014/05/31	954	NWL
HZMB 084		2013/06/26	703	NWL
		2013/02/15	579	NWL
		2013/02/14	575	NWL

Identification Number	Baseline Identification Number	Date (YYYY-MM-DD)	Sighting Number	Area Sighted
HZMB 083	NL136	2016/11/03	1332	NWL
		2016/08/30	1298	NWL
		2015/12/01	1180	NWL
		2015/05/11	1104	NWL
		2013/12/19	863	NWL
		2013/03/28	607	NWL
		2013/02/15	579	NWL
		2013/01/28	568	NWL
		2013/01/28	564	NWL
		2012/04/19	267	NWL
		2011/10/28	Baseline	NWL
		2011/10/28	Baseline	NWL
		2011/10/10	Baseline	NEL
		2011/09/06	Baseline	NWL
HZMB 082		2014/10/20	1024	NWL
		2013/02/21	587	NWL
		2013/02/15	579	NWL
		2013/01/28	563	NWL
HZMB 081		2013/01/28	559	NWL
		2013/01/28	557	NWL
HZMB 080		2013/01/28	556	NWL
HZMB 079		2013/01/28	556	NWL
HZMB 078		2013/02/15	579	NWL
		2013/01/08	552	NWL
HZMB 077		2013/12/26	878	NWL
		2013/07/08	706	NWL
		2012/12/11	541	NWL
HZMB 076		2013/07/08	706	NWL
		2012/12/11	541	NWL
HZMB 075		2012/12/06	525	NEL
HZMB 074		2013/05/09	647	NWL
		2013/04/01	623	NWL
		2013/04/01	621	NWL
		2013/02/21	594	NEL
		2012/12/10	529	NEL
		2012/12/06	525	NEL

Identification Number	Baseline Identification Number	Date (YYYY-MM-DD)	Sighting Number	Area Sighted
HZMB 073		2013/05/09	647	NWL
		2013/04/01	623	NWL
		2013/04/01	621	NWL
		2013/02/21	594	NEL
		2012/12/10	529	NEL
		2012/12/06	525	NEL
HZMB 072		2012/10/24	476	NWL
HZMB 071		2012/10/24	475	NWL
		2012/10/12	466	NWL
HZMB 070		2012/10/24	476	NWL
HZMB 069		2015/06/04	1116	NWL
		2013/08/21	774	NWL
		2013/07/08	711	NWL
		2012/10/24	476	NWL
HZMB 068		2014/10/20	1025	NWL
		2013/11/01	839	NWL
		2012/10/24	476	NWL
HZMB 067		2012/10/24	475	NWL
HZMB 066	NL93	2013/01/28	559	NWL
		2012/12/11	537	NWL
		2012/10/24	475	NWL
		2012/10/12	466	NWL
		2011/11/07	Baseline	NWL
		2011/11/05	Baseline	NWL
		2015/03/19	1086	NWL
HZMB 064		2014/06/17	964	NWL
		2013/05/09	647	NWL
		2013/01/28	561	NWL
		2012/10/24	475	NWL
		2012/10/12	466	NWL
		2013/05/09	647	NWL
HZMB 063		2012/10/12	466	NWL
		2012/10/11	457	NWL
HZMB 062		2012/12/06	525	NEL
HZMB 060		2012/09/18	447	NWL
HZMB 059		2013/02/21	591	NWL
		2012/09/18	445	NWL
HZMB 057		2012/09/18	440	NWL

Identification Number	Baseline Identification Number	Date (YYYY-MM-DD)	Sighting Number	Area Sighted
HZMB 056		2012/09/18	442	NWL
		2012/09/05	433	NEL
HZMB 055		2012/09/04	425	NWL
HZMB 054	CH34	2016/11/03	1331	NWL
		2016/05/12	1238	NWL
		2015/12/01	1180	NWL
		2015/04/20	1097	NWL
		2015/01/15	1062	NWL
		2014/05/31	953	NWL
		2014/01/06	888	NWL
		2013/11/07	854	NWL
		2013/11/02	845	NWL
		2013/10/24	831	NWL
		2013/08/30	780	NEL
		2013/07/08	711	NWL
		2013/09/18	448	NWL
		2012/09/05	432	NEL
		2011/11/07	Baseline	NWL
		2011/11/05	Baseline	NWL
		2011/11/02	Baseline	NWL
		2011/11/01	Baseline	NEL
		2011/11/01	Baseline	NEL
		2011/10/28	Baseline	NWL
		2011/10/06	Baseline	NWL
HZMB 053		2012/09/04	425	NWL
HZMB 052		2012/09/04	423	NWL
HZMB 051	NL213	2015/05/11	1104	NWL
		2014/08/04	989	NWL
		2013/05/09	644	NWL
		2013/04/01	622	NWL
		2013/02/15	582	NWL
		2013/02/15	581	NWL
		2013/01/28	559	NWL
		2013/01/28	556	NWL
		2012/09/04	422	NWL

Identification Number	Baseline Identification Number	Date (YYYY-MM-DD)	Sighting Number	Area Sighted
HZMB 050		2014/07/14	971	NWL
		2014/01/10	900	NWL
		2014/01/06	888	NWL
		2013/02/15	579	NWL
		2012/09/04	421	NWL
HZMB 049		2015/10/09	1151	NWL
		2014/07/29	982	NWL
		2012/09/03	419	NWL
HZMB 048		2012/09/03	419	NWL
HZMB 047		2015/04/28	1100	NWL
		2012/09/03	412	NWL
HZMB 046		2012/09/03	412	NWL
HZMB 045		2016/05/23	1249	NWL
		2014/02/17	910	NWL
		2013/06/13	682	NWL
		2013/02/15	579	NWL
		2012/11/01	495	NWL
HZMB 044	NL98	2016/05/23	1247	NWL
		2016/01/18	1194	NWL
		2014/10/13	1019	NWL
		2014/02/17	910	NWL
		2013/12/19	864	NWL
		2013/11/02	845	NWL
		2013/11/01	842	NWL
		2013/10/15	819	NWL
		2013/05/09	648	NWL
		2013/05/09	647	NWL
		2013/04/01	623	NWL
		2013/04/01	621	NWL
		2013/02/15	579	NWL
		2012/11/01	495	NWL
		2011/11/07	Baseline	NWL
		2011/11/06	Baseline	NEL
2011/11/01	Baseline	NEL		
2011/10/06	Baseline	NEL		
HZMB 043		2012/09/03	407	NWL

Identification Number	Baseline Identification Number	Date (YYYY-MM-DD)	Sighting Number	Area Sighted
HZMB 042	NL260	2015/10/22	1156	NWL
		2013/12/19	863	NWL
		2012/11/01	495	NWL
		2011/11/07	Baseline	NWL
HZMB 041	NL24	2014/06/05	960	NEL
		2014/02/17	910	NWL
		2013/11/02	845	NWL
		2013/05/09	648	NWL
		2013/05/09	647	NWL
		2013/04/01	623	NWL
		2013/04/01	621	NWL
		2013/02/15	579	NWL
		2012/11/01	495	NWL
		2011/11/06	Baseline	NEL
		2011/11/05	Baseline	NWL
		2011/11/05	Baseline	NWL
		2011/10/10	Baseline	NWL
HZMB 040		2014/02/17	910	NWL
		2014/01/06	893	NWL
		2013/10/15	821	NWL
		2013/07/08	714	NWL
		2013/07/08	711	NWL
		2013/02/21	589	NWL
		2012/11/01	493	NWL
HZMB 038		2016/05/23	1246	NWL
		2012/11/01	490	NWL
HZMB 037		2012/11/01	490	NWL
HZMB 036		2012/09/03	407	NWL
		2012/11/01	490	NWL
HZMB 035		2013/02/15	579	NWL
		2012/11/01	490	NWL
HZMB 034		2012/11/01	493	NWL
HZMB 028		2014/11/17	1035	NWL
		2013/04/01	625	NWL
		2012/08/06	373	NWL

Identification Number	Baseline Identification Number	Date (YYYY-MM-DD)	Sighting Number	Area Sighted
HZMB 027		2013/12/19	863	NWL
		2013/02/15	579	NWL
		2013/01/28	568	NWL
		2013/01/28	564	NWL
		2012/06/14	299	NWL
HZMB 026		2014/10/13	1018	NWL
		2013/06/25	697	NWL
		2013/05/09	642	NWL
		2013/01/28	561	NWL
		2012/06/13	295	NEL
HZMB 025		2013/02/22	596	NEL
		2013/02/21	591	NWL
		2012/12/06	525	NEL
		2012/10/11	457	NWL
		2012/06/13	295	NEL
HZMB 024		2013/03/18	601	NWL
		2012/06/13	295	NEL
HZMB 023		2016/11/03	1330	NWL
		2015/10/09	1153	NWL
		2015/10/09	1152	NWL
		2015/04/20	1097	NWL
		2014/12/18	1044	NWL
		2014/11/17	1035	NWL
		2014/01/06	888	NWL
		2013/07/08	715	NWL
		2013/07/08	711	NWL
		2013/04/01	619	NWL
		2013/02/21	589	NWL
		2013/02/15	579	NWL
	2012/07/10	330	NWL	

Identification Number	Baseline Identification Number	Date (YYYY-MM-DD)	Sighting Number	Area Sighted
HZMB 022		2016/11/03	1330	NWL
		2016/04/21	1219	NWL
		2015/09/07	1143	NWL
		2015/04/20	1097	NWL
		2014/12/18	1044	NWL
		2014/11/17	1035	NWL
		2014/08/04	991	NWL
		2014/01/06	888	NWL
		2013/10/24	827	NWL
		2013/07/08	715	NWL
		2013/07/08	711	NWL
		2013/04/01	619	NWL
		2013/02/21	589	NWL
		2013/02/15	579	NWL
2012/07/10	330	NWL		

Identification Number	Baseline Identification Number	Date (YYYY-MM-DD)	Sighting Number	Area Sighted
HZMB 021	NL37	2016/03/22	1215	NWL
		2012/07/10	330	NWL
		2011/09/16	Baseline	NWL
HZMB 020		2012/07/10	330	NWL
HZMB 019		2012/07/10	330	NWL
HZMB 018		2014/02/17	910	NWL
		2013/05/09	647	NWL
		2013/02/21	594	NEL
		2012/12/10	529	NEL
		2012/07/10	330	NWL
HZMB 017		2012/07/10	330	NWL
HZMB 016		2013/07/08	706	NWL
		2012/12/11	539	NWL
		2012/09/18	446	NWL
		2012/09/04	421	NWL
		2012/07/10	330	NWL
HZMB 015		2012/07/10	330	NEL
HZMB 014	NL176	2015/08/25	1139	NWL
		2013/12/26	880	NWL
		2012/08/06	373	NWL
		2012/06/13	295	NEL
		2011/11/06	Baseline	NEL
		2011/11/01	Baseline	NEL
		2011/11/01	Baseline	NEL
HZMB 013		2012/05/28	281	NWL
HZMB 012		2012/05/28	281	NWL
HZMB 011	EL01	2013/02/22	597	NEL
		2013/02/21	592	NEL
		2013/02/14	572	NEL
		2012/11/06	517	NEL
		2012/09/19	452	NWL
		2012/03/31	261	NEL
		2011/11/02	Baseline	NWL
		2011/11/01	Baseline	NEL
HZMB 009		2015/03/19	1084	NWL
		2012/05/28	281	NWL
HZMB 008		2015/07/06	1122	NWL
		2012/05/28	281	NWL

Identification Number	Baseline Identification Number	Date (YYYY-MM-DD)	Sighting Number	Area Sighted	
HZMB 007	NL246	2012/12/10	529	NEL	
		2011/11/06	Baseline	NEL	
		2011/09/16	Baseline	NWL	
HZMB 006		2015/10/22	1158	NWL	
		2013/02/21	594	NEL	
		2012/12/11	539	NWL	
		2012/11/01	495	NWL	
		2012/03/29	250	NWL	
HZMB 005		2015/02/09	1070	NWL	
		2015/02/09	1069	NWL	
		2013/11/09	860	NWL	
		2013/11/07	858	NWL	
		2013/10/15	813	NWL	
		2012/12/10	532	NWL	
		2012/08/06	374	NWL	
		2012/05/28	287	NWL	
HZMB 004		2015/07/28	1126	NWL	
		2012/09/04	421	NWL	
		2012/03/31	262	NWL	
HZMB 003	NL179	2013/10/15	812	NWL	
			2013/06/25	697	NWL
			2012/12/10	529	NEL
			2012/03/31	261	NWL
			2011/11/06	Baseline	NEL
			2011/09/16	Baseline	NWL
HZMB 002	WL111	2014/05/31	951	NWL	
			2013/12/26	878	NWL
			2013/12/19	863	NWL
			2013/11/01	839	NWL
			2013/10/15	819	NWL
			2013/09/24	798	NWL
			2013/02/14	573	NWL
			2012/12/11	536	NWL
			2012/12/11	535	NWL
			2012/10/12	466	NWL
			2012/10/24	475	NWL
			2012/05/28	281	NWL
			2012/03/29	250	NWL
			2011/11/02	Baseline	NWL

Identification Number	Baseline Identification Number	Date (YYYY-MM-DD)	Sighting Number	Area Sighted
HZMB 001	WL46	2016/07/18	1276	NWL
		2016/05/23	1251	NWL
		2014/08/25	997	NWL
		2013/08/21	771	NWL
		2013/06/13	681	NWL
		2013/04/01	617	NWL
		2013/02/14	573	NWL
		2012/03/29	250	NWL
	CH98	2011/11/02	Baseline	NWL
	NL11	2011/11/02	Baseline	NWL
		2011/11/07	Baseline	NWL
	NL12	2011/11/02	Baseline	NWL
	NL33	2011/09/23	Baseline	NWL
		2011/11/01	Baseline	NEL
		2011/11/05	Baseline	NWL
		2011/11/07	Baseline	NWL
	NL46	2011/10/28	Baseline	NWL
	CH153	2011/10/11	Baseline	NWL
	NL48	2001/11/07	Baseline	NWL
		2011/11/02	Baseline	NWL
		2011/09/16	Baseline	NWL
	NL75	2011/09/16	Baseline	NWL
		2011/09/16	Baseline	NWL
		2011/11/01	Baseline	NEL
	NL80	2011/11/02	Baseline	NWL
	NL118	2011/09/06	Baseline	NWL
	NL120	2011/11/06	Baseline	NEL
		2011/10/10	Baseline	NWL
	NL123	2011/11/06	Baseline	NEL
		2011/10/10	Baseline	NWL
		2011/10/06	Baseline	NWL
	NL139	2011/11/01	Baseline	NEL
		2011/10/10	Baseline	NEL
		2011/09/16	Baseline	NWL
	NL165	2011/11/05	Baseline	NWL
		2011/11/02	Baseline	NWL
	NL170	2011/10/06	Baseline	NEL

Identification Number	Baseline Identification Number	Date (YYYY-MM-DD)	Sighting Number	Area Sighted
	NL188	2011/11/07	Baseline	NWL
		2011/11/01	Baseline	NWL
		2011/10/28	Baseline	NWL
	NL191	2011/09/07	Baseline	NWL
	NL202	2011/11/07	Baseline	NWL
		2011/10/28	Baseline	NWL
	NL210	2011/11/07	Baseline	NWL
		2011/11/05	Baseline	NWL
		2011/11/02	Baseline	NWL
		2011/09/07	Baseline	NWL
	NL214	2011/11/05	Baseline	NWL
		2011/11/02	Baseline	NWL
		2011/10/28	Baseline	NWL
	NL220	2011/10/10	Baseline	NEL
	NL224	2011/10/28	Baseline	NWL
	NL226	2011/11/05	Baseline	NWL
		2011/10/17	Baseline	WL
	NL230	2011/11/02	Baseline	NWL
		2011/10/17	Baseline	WL
	NL233	2011/10/28	Baseline	NWL
		2011/10/06	Baseline	NWL
		2011/09/16	Baseline	NWL
	NL241	2011/11/07	Baseline	NWL
		2011/11/02	Baseline	NWL
		2011/09/16	Baseline	NWL
	NL244	2011/11/01	Baseline	NEL
		2011/11/01	Baseline	NWL
		2011/09/05	Baseline	WL
	NL256	2011/11/02	Baseline	NWL
	NL258	2011/09/16	Baseline	NWL
		2011/09/05	Baseline	WL
	NL259	2011/11/07	Baseline	NWL
	NL261	2011/11/01	Baseline	NEL
	NL264	2011/11/06	Baseline	NEL
		2011/10/06	Baseline	NEL
		2011/09/23	Baseline	NWL
	NL269	2011/11/02	Baseline	NWL

Identification Number	Baseline Identification Number	Date (YYYY-MM-DD)	Sighting Number	Area Sighted
	NL272	2011/11/05	Baseline	NWL
		2011/11/02	Baseline	NWL
		2011/10/28	Baseline	NWL
		2011/09/16	Baseline	NWL
	NL278	2011/11/02	Baseline	NWL
	NL279	2011/11/02	Baseline	NWL
	SL42	2011/11/02	Baseline	NWL
	SL43	2011/10/28	Baseline	NWL
	WL04	2011/11/05	Baseline	NWL
		2011/11/02	Baseline	NWL
		2011/10/17	Baseline	WL
		2011/10/10	Baseline	NWL
		2011/09/16	Baseline	NWL
	WL05	2011/11/01	Baseline	NEL
		2011/11/01	Baseline	NEL
	WL11	2011/11/07	Baseline	NWL
	WL25	2011/10/17	Baseline	WL
		2011/09/23	Baseline	WL
		2011/09/16	Baseline	NWL
	WL88	2011/11/02	Baseline	WL
		2011/09/16	Baseline	NWL
	WL116	2011/09/16	Baseline	NWL
	WL124	2011/11/02	Baseline	NWL
	WL156	2011/10/28	Baseline	NWL
		2011/09/23	Baseline	WL
	WL162	2011/09/16	Baseline	NWL
	NL275	2011/09/23	Baseline	WL
	SL48	2011/11/02	Baseline	WL
		2011/10/17	Baseline	WL
		2011/09/23	Baseline	WL
	CH108	2011/11/02	Baseline	WL
		2011/11/02	Baseline	WL
	CH157	2011/11/02	Baseline	WL
	NL206	2011/10/07	Baseline	WL
	WL28	2011/09/23	Baseline	WL
	WL42	2011/11/02	Baseline	WL
		2011/09/05	Baseline	WL
	WL47	2011/10/17	Baseline	WL

Identification Number	Baseline Identification Number	Date (YYYY-MM-DD)	Sighting Number	Area Sighted
	WL61	2011/10/17	Baseline	WL
		2011/09/23	Baseline	WL
	WL66	2011/11/07	Baseline	WL
	WL68	2011/09/05	Baseline	WL
		2011/09/05	Baseline	WL
	WL72	2011/11/02	Baseline	WL
		2011/11/02	Baseline	WL
		2011/09/23	Baseline	WL
	WL87	2011/09/23	Baseline	WL
	WL88	2011/11/02	Baseline	WL
		2011/09/16	Baseline	WL
	WL116	2011/09/16	Baseline	WL
	WL118	2011/11/02	Baseline	WL
		2011/11/02	Baseline	WL
	WL123	2011/11/02	Baseline	WL
	WL124	2011/11/02	Baseline	WL
	WL128	2011/11/07	Baseline	WL
		2011/11/02	Baseline	WL
	WL131	2011/11/02	Baseline	WL
		2011/11/02	Baseline	WL
		2011/09/23	Baseline	WL
	WL132	2011/09/23	Baseline	WL
	WL137	2011/11/02	Baseline	WL
	WL138	2011/11/02	Baseline	WL
	WL144	2011/11/02	Baseline	WL
	WL145	2011/09/05	Baseline	WL
	WL146	2011/10/17	Baseline	WL
	WL153	2011/11/07	Baseline	WL
	WL157	2011/09/23	Baseline	WL
	WL158	2011/09/23	Baseline	WL
	WL163	2011/11/07	Baseline	WL
		2011/11/02	Baseline	WL
	WL165	2011/10/17	Baseline	WL
	WL167	2011/10/17	Baseline	WL
	WL170	2011/11/07	Baseline	WL
	WL171	2011/10/28	Baseline	WL

HZMB 001 2012-03-18_10-52-16



HZMB 001 2012-03-18_11-07-00



HZMB 002 2012-03-18_10-53-38



HZMB 002 2013-02-14_15-41-58_02

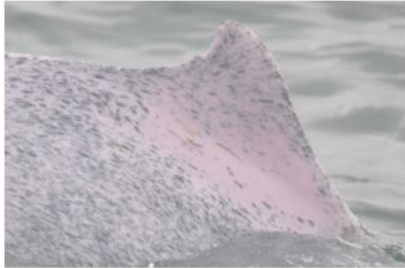

HZMB 003 2012-03-18_10-54-02_02



HZMB 003 2012-12-10_11-20-34_02



HZMB 004 2012-03-18_10-54-28_01



HZMB 004 2012-09-04_09-24-54



HZMB 005 2012-03-18_10-51-26_01



HZMB 005 2012-12-10_15-49-53_04



HZMB 006 2012-03-18_11-17-54



HZMB 006 2012-03-18_11-21-16_02



HZMB 007 2012-03-18_11-06-40_01



HZMB 007 2012-12-10_11-21-27



HZMB 008 2012-05-28_09-14-06



HZMB 009 2012-05-28_09-15-02



HZMB 011 2012-03-10_13-19-04_01



HZMB 011 2012-03-10_13-22-52



HZMB 012 2012-05-28_09-15-44_01



HZMB 013 2012-05-28_09-11-04_01



HZMB 013 2012-05-28_09-19-30_01



HZMB 014 2012-06-13_12-57-56_02 1C



HZMB 015 2012-07-10_10-22-28_02



HZMB 016 2012-07-10_10-23-28_02 9A



HZMB 016 2012-12-11_12-26-46_01



HZMB 017 2012-07-10_10-31-34_03



HZMB 018 2012-07-10_10-34-36_03



HZMB 018 2012-12-10_11-14-55



HZMB 019 2012-07-10_10-42-50_01



HZMB 020 2012-07-10_10-43-22_02



HZMB 021 WL 2012-07-10_10-23-30



HZMB 022 2013-02-15_14-59-12_01



HZMB 022 2013-04-01_10-38-57_03



HZMB 023 2012-07-10_10-42-20_02



HZMB 023 2013-04-01_10-43-27



HZMB 024 2012-06-14_13-09-40_03



HZMB 024 2012-06-14_13-12-02_01



HZMB 025 2012-06-13_12-51-58



HZMB 025 2013-02-21_16-49-44



HZMB 026 2012-06-13_12-59-46_01 2C



HZMB 027 2012-06-14_13-33-40

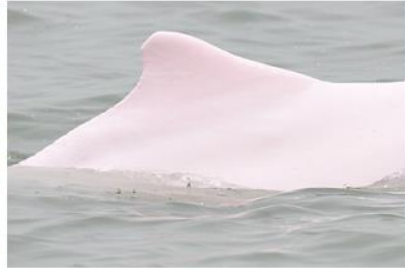

HZMB 028 2012-08-08_13-53-56



HZMB 028 2012-08-08_13-59-08_05



HZMB 029 2012-08-25_11-57-08_01



HZMB 030 2012-08-25_11-57-04_03



HZMB 031 2012-08-25_11-58-40_01



HZMB 032 2012-10-24_13-58-34_02



HZMB 032 2012-12-11_11-37-06_01



HZMB 033 2012-08-15_11-08-02_03



HZMB 033 2012-10-12_14-55-22_06



HZMB 034 2012-11-01_13-30-58_02



HZMB 035 2012-11-01_11-59-54



HZMB 036 2012-09-03_08-53-14_01



HZMB 036 2012-11-01_11-37-20_01



HZMB 037 2012-11-01_11-47-18_03



HZMB 038 2012-11-01_11-40-32_01



HZMB 040 2012-11-01_13-22-54_03



HZMB 040 2013-02-21_13-27-55_01

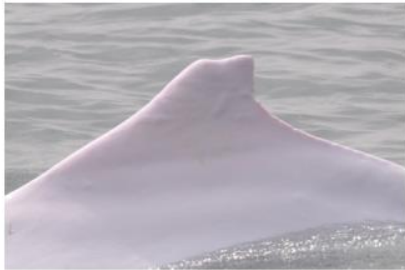

HZMB 041 2013-02-15_14-41-58_01



HZMB 041 2013-02-15_14-45-08_02



HZMB 042 2012-11-01_17-01-20_02



HZMB 043 2012-09-03_08-54-50_02



HZMB 044 2013-02-15_14-41-06_01



HZMB 044 2013-02-15_14-46-22



HZMB 045 2013-02-15_14-58-16_01



HZMB 046 2012-09-03_10-21-44_03



HZMB 047 2012-09-03_10-11-52_01



HZMB 048 2012-09-03_15-33-04_03



HZMB 049 2012-09-03_15-39-04_02

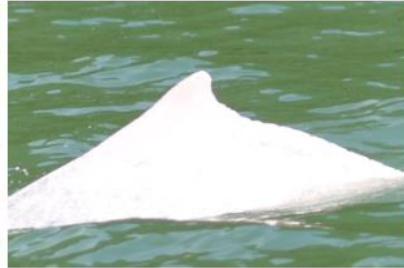

HZMB 050 2013-02-15_14-59-04_03



HZMB 050 2013-02-15_15-00-34_01



HZMB 051 2013-01-28_10-57-38



HZMB 051 2013-02-15_15-56-54_04



HZMB 052 2012-09-04_10-33-08



HZMB 053 2012-09-04_11-08-56_01



HZMB 054 2012-09-05_11-06-42_04



HZMB 055 2012-09-04_11-21-04_01



HZMB 056 2012-09-18_09-56-52



HZMB 056 2012-09-18_10-01-04



HZMB 057 2012-09-18_08-44-30



HZMB 059 2013-02-21_16-49-34_02



HZMB 060 2012-09-18_14-57-50_01



HZMB 061 2012-09-18_17-17-58_01



HZMB 063 2012-10-12_14-54-50_03



HZMB 064 2012-10-12_14-54-48_01



HZMB 064 2012-10-24_14-02-40_05



HZMB 067 2012-10-24_14-40-28_01



HZMB 068 2012-10-24_14-32-56_02



HZMB 069 2012-10-24_14-37-06



HZMB 070 2012-10-24_14-38-06



HZMB 072 2012-10-24_14-37-52_03_9A



HZMB 073 2012-12-10_11-13-02



HZMB 073 2012-12-10_11-20-33



HZMB 074 2013-02-21_17-11-59_03



HZMB 075 2012-12-06_11-40-11_01



HZMB 076 2012-12-11_13-11-24_01



HZMB 077 2012-12-11_13-02-24



HZMB 078 2013-01-08_13-44-00_02



HZMB 078 2013-02-15_15-03-16_03



HZMB 079 WL_2013-01-28_09-38-49



HZMB 080 WL_2013-01-28_09-46-26_01



HZMB 081 2013-01-28_10-04-13_01



HZMB 082 2013-01-28_12-59-32_01



HZMB 082 WL 2013-02-15_14-57-44_02



HZMB 083 2013-01-28_13-22-47



HZMB 083 2013-02-15_15-00-38_03



HZMB 084 2013-02-14_15-54-46



HZMB 085 2013-02-15_14-45-40_02



HZMB 085 2013-02-15_14-46-42_01



HZMB 086 2013-02-15_14-46-14_02



HZMB 087 2013-02-15_14-58-54_04



HZMB 087 2013-02-15_15-00-34_05



HZMB 088 2013-02-15_14-57-08_02



HZMB 089 2013-02-15_15-00-46_01



HZMB 090 2013-02-15_14-58-22_02



HZMB 091 2013-02-15_15-02-52_01



HZMB 092 2013-02-15_15-41-04_01



HZMB 098 2013-05-24_13-17-20_02



HZMB 098 2014-08-04_13-41-32



HZMB 099 2013-06-13_10-00-39_01



HZMB 100 2013-07-08_09-34-44_03



HZMB 100 2013-07-08_09-43-16_03



HZMB 101 2013-07-08_09-35-35_01



HZMB 101 WL 2013-07-08_09-42-35_03



HZMB 102 2013-07-08_09-43-13



HZMB 103 2013-07-08_13-52-32_02



HZMB 098 2013-04-29_10-57-14_03



HZMB 098 WL_2013-07-12_10-08-01_01



HZMB 099 2013-06-13_10-00-39_01



HZMB 100 2013-07-08_09-34-44_03



HZMB 100 2013-07-08_09-43-16_03



HZMB 101 2013-07-08_09-35-35_01



HZMB 101 WL 2013-07-08_09-42-35_03



HZMB 102 2013-07-08_09-43-13



HZMB 103 2013-07-08_13-52-32_02



HZMB 104 2013-07-08_14-00-59_01



HZMB 104 2013-07-08_14-08-35_02



HZMB 105WL 2013-07-08_14-17-45



HZMB 106 WL_2013-08-21_09-37-43



HZMB 107 2013-08-21_11-54-23_02



HZMB 107 2013-08-21_12-01-31_01



HZMB 108 2013-08-30_16-04-04_02



HZMB 110 2013-10-15_09-39-45



HZMB 111 2013-10-15_10-21-46_01



HZMB 112 2013-10-15 10-20-30



HZMB 113 2013-10-24 11-04-54 01



HZMB 114 2013-10-24 11-06-19



HZMB 115 2013-12-26 13-54-54 01



HZMB 116 2013-12-26 13-59-59



HZMB 116 2014-07-14 12-40-48



HZMB 117 2014-01-06 11-39-43 03



HZMB 118 2014-01-06 13-40-50 01



HZMB 119 2014-04-19 10-55-28

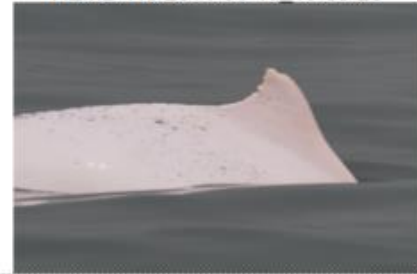

HZMB 120 2014-05-31 09-50-10_02



HZMB 120 2014-05-31 09-50-27



HZMB 121 LL 2014-07-14 11-08-30 (4)



HZMB 122 2014-08-04 09-33-46_01



HZMB 122 2014-08-04 09-34-18_01



HZMB 123 2014-08-25#2



HZMB 124 LL 2014-09-22_09-33-30



HZMB 125 2014-10-13_13-58-29_04 M



HZMB 126 2015-01-03-10-02-25_02 MED



HZMB 126 2015-01-03-10-05-18_01 MED



HZMB 127 2015-01-03-11-39-50_01 MED



HZMB 127 2015-01-03-11-42-25_02 MED



HZMB 128 2015-01-03-11-39-52_01 MED



HZMB 128 2015-01-03-11-42-22_03 MED



HZMB 129 2015-09-07-13-47-07 MED



HZMB 129 2015-09-07-13-50-30_02 MED



HZMB 130 2016-02-04_14-10-26_01 MED



HZMB 130 2016-02-04_14-10-27_01 MED



HZMB 131 2016-03-22_14-38-08 Med



HZMB 132 2016-05-23_10-49-54_01 MED



HZMB 132 2016-05-23_10-53-54 MED



HZMB 133 LL 2016-05-23_12-14-02_01 MED



HZMB 134 LL 2016-05-23_12-35-03 MED



HZMB 134 LL 2016-05-23_12-37-35 MED





China Harbour Engineering Company Limited

Monthly Summary Waste Flow Table for November / 2016 (year)

Project : Hong Kong – Zhuhai – Macao Bridge, Hong Kong Boundary Crossing Facilities – Reclamation Works

Contract No.: HY/2010/02

Month	Actual Quantities of Inert C&D Materials Generated Monthly							Actual Quantities of C&D Wastes Generated Monthly				
	Total Quantity Generated	Hard Rock and Large Broken Concrete (see Note 1)	Reused in the Contract	Reused in other Projects (see Note 5)	Surplus Surcharge exported to Macau (see Note 5)	Disposed as Public Fill	Imported Fill	Metals	Paper/ cardboard packaging	Plastics (see Note 2)	Chemical Waste (see Note 4)	Others, e.g. general refuse (see Note 3)
	(in '000m ³)	(in '000m ³)	(in '000m ³)	(in '000m ³)	(in '000m ³)	(in '000m ³)	(in '000m ³)	(in '000 kg)	(in '000kg)	(in '000kg)	(in '000kg)	(in '000 m ³)
Jan-16	0.0000	0.0000	0.0000	3.0720	0.0000	0.0000	52.4729	0.0000	0.2520	0.0000	0.8000	0.0520
Feb-16	0.0000	0.0000	0.0000	6.3366	0.0000	0.0000	6.1333	0.0000	0.0000	6.0800	0.0000	0.0520
Mar-16	0.0000	0.0000	0.0000	56.1071	0.0000	0.0000	38.3187	0.0000	0.3080	0.0000	0.0000	0.0520
Apr-16	0.0000	0.0000	0.0000	47.2724	3.5710	0.0000	18.7380	0.0000	0.2240	0.0000	0.0000	0.3662
May-16	0.0000	0.0000	0.0000	24.8600	93.8100	0.0000	45.2723	0.0000	0.0000	0.0000	0.0000	0.0715
Jun-16	0.0000	0.1560	0.0000	29.1938	96.1830	0.0000	27.8820	0.0000	0.0000	0.0000	0.0000	0.0650
Sub-total	0.0000	0.1560	0.0000	166.8419	193.5640	0.0000	188.8172	0.0000	0.7840	6.0800	0.8000	0.6587
Jul-16	0.0000	0.0000	0.0000	35.1267	137.7494	0.0000	54.3087	0.0000	0.4200	0.0000	0.0000	0.0715
Aug-16	0.0000	0.0000	0.0000	32.4387	305.9248	0.0000	18.9587	0.0000	0.0000	0.0000	0.0000	0.0455
Sep-16	0.0000	3.5295	0.0000	41.5765	162.0502	0.0000	30.2987	0.0000	0.3640	0.0000	0.0000	0.0445
Oct-16	0.0000	0.5720	0.0000	20.0836	195.5559	0.0000	24.4993	0.0000	0.2800	0.0000	0.0000	0.0650
Nov-16	0.0000	0.0000	0.0000	30.0000	200.0000	0.0000	28.0380	0.0000	0.0000	0.0000	0.0000	0.1365
Dec-16												
Total	0.0000	4.2575	0.0000	326.0674	1194.8443	0.0000	344.9206	0.0000	1.8480	6.0800	0.8000	1.0217

- Notes:
- (1) Broken concrete for recycling into aggregates.
 - (2) Plastics refer to plastic bottles / containers / sheets / foam / barrier from packaging materials.
 - (3) Use the conversion factor : 1 full load of dumping truck being equivalent to 6.5m³ by volume.
 - (4) Chemical waste refer to spent "battery" and "oil with water".
 - (5) Subject to revised

Appendix J

Cumulative Statistics on Exceedances, Complaints, Notifications of Summons and Successful Prosecutions

Cumulative statistics on Exceedances

		Total no. recorded in this month	Total no. recorded since project commencement
1-Hour TSP	Action	-	-
	Limit	-	-
24-Hour TSP	Action	-	-
	Limit	-	-
Noise	Action	-	-
	Limit	-	-
Water Quality	Action	-	2
	Limit	-	3
Dolphin Monitoring	Action	-	-
	Limit	-	-

Remarks: Exceedances which are not project-related are not presented in this table.

Cumulative statistics on Complaints, Notifications of Summons and Successful Prosecutions

	Date Received	Subject	Status	Total no. received in this quarter	Total no. received since project commencement
Environmental complaints	22 September 2016	A water quality complaint was referred to the ENPO at 10:50 am on the 22 September 2016 by EPD; ENPO referred this complaint to this Contract on the same day. With referred to a complaint lodged by a member of the public about whitish effluent discharged from two flattop barges which departs from Tuen Mun on a daily basis. The complainant stated that the whitish effluent was discharged from these barges at sea area outside cellular structure cell no. C054 – C055 between 18:00 to 04:00, causing pollution, after investigation, there is no adequate information to conclude the complaint	Closed	1	37

		is related to this Contract.			
	10 November 2016	An environmental complaint was referred to the ENPO at 14:49 on the 9 November 2016 by EPD; ENPO referred this complaint to this Contract on 10 November 2016. With referred to the information provided. With referred to description provided by the complainant, with reference to a photo taken at 09:26 am on 7 November 2016 on a footbridge near Tung Chung Pier, muddy water was observed when a construction vessel 『長盛 308』 travelled from inside the works area of HZMB project - Scenic Hill section to Tung Chung Pier. After investigation, there is no adequate information to conclude the complaint is related to this Contract.	Closed	2	38
Notification of summons	-		-	-	2
Successful Prosecutions	-	-	-	-	2

Appendix K – Event Action Plan

Event / Action Plan for Air Quality

Event	Action			
	ET Leader	IEC	ER	Contractor
Action Level				
Exceedance for one sample	<ol style="list-style-type: none"> 1. Identify source, investigate the causes of exceedance and propose remedial measures; 2. Inform IEC and ER; 3. Repeat measurement to confirm finding; 4. Increase monitoring frequency to daily. 	<ol style="list-style-type: none"> 1. Check monitoring data submitted by ET; 2. Check Contractor's working method. 	<ol style="list-style-type: none"> 1. Notify Contractor. 	<ol style="list-style-type: none"> 1. Rectify any unacceptable practice; 2. Amend working methods if appropriate.
Exceedance for two or more consecutive samples	<ol style="list-style-type: none"> 1. Identify source; 2. Inform IEC and ER; 3. Advise the ER on the effectiveness of the proposed remedial measures; 4. Repeat measurements to confirm findings; 5. Increase monitoring frequency to daily; 6. Discuss with IEC and Contractor on remedial actions required; 7. If exceedance continues, arrange meeting with IEC and ER; 8. If exceedance stops, cease additional monitoring. 	<ol style="list-style-type: none"> 1. Check monitoring data submitted by ET; 2. Check Contractor's working method; 3. Discuss with ET and Contractor on possible remedial measures; 4. Advise the ER on the effectiveness of the proposed remedial measures; 5. Supervise Implementation of remedial measures. 	<ol style="list-style-type: none"> 1. Confirm receipt of notification of failure in writing; 2. Notify Contractor; 3. Ensure remedial measures properly implemented. 	<ol style="list-style-type: none"> 1. Submit proposals for remedial to ER within 3 working days of notification; 2. Implement the agreed proposals; 3. Amend proposal if appropriate.

Event	Action			
	ET Leader	IEC	ER	Contractor
Limit Level				
Exceedance for one sample	<ol style="list-style-type: none"> 1. Identify source, investigate the causes of exceedance and propose remedial measures; 2. Inform ER, Contractor and EPD; 3. Repeat measurement to confirm finding; 4. Increase monitoring frequency to daily; 5. Assess effectiveness of Contractor's remedial actions and keep IEC, EPD and ER informed of the results. 	<ol style="list-style-type: none"> 1. Check monitoring data submitted by ET; 2. Check Contractor's working method; 3. Discuss with ET and Contractor on possible remedial measures; 4. Advise the ER on the effectiveness of the proposed remedial measures; 5. Supervise implementation of remedial measures. 	<ol style="list-style-type: none"> 1. Confirm receipt of notification of failure in writing; 2. Notify Contractor; 3. Ensure remedial measures properly implemented. 	<ol style="list-style-type: none"> 1. Take immediate action to avoid further exceedance; 2. Submit proposals for remedial actions to IEC within 3 working days of notification; 3. Implement the agreed proposals; 4. Amend proposal if appropriate.
Exceedance for two or more consecutive samples	<ol style="list-style-type: none"> 1. Notify IEC, ER, Contractor and EPD; 2. Identify source; 3. Repeat measurement to confirm findings; 4. Increase monitoring frequency to daily; 5. Carry out analysis of Contractor's working procedures to determine possible mitigation to be implemented; 6. Arrange meeting with IEC and ER to discuss the remedial actions to be taken; 7. Assess effectiveness of Contractor's remedial actions and keep IEC, EPD and ER informed of the results; 8. If exceedance stops, cease additional monitoring. 	<ol style="list-style-type: none"> 1. Discuss amongst ER, ET, and Contractor on the potential remedial actions; 2. Review Contractor's remedial actions whenever necessary to assure their effectiveness and advise the ER accordingly; 3. Supervise the implementation of remedial measures. 	<ol style="list-style-type: none"> 1. Confirm receipt of notification of failure in writing; 2. Notify Contractor; 3. In consultation with the IEC, agree with the Contractor on the remedial measures to be implemented; 4. Ensure remedial measures properly implemented; 5. If exceedance continues, consider what portion of the work is responsible and instruct the Contractor to stop that portion of work until the exceedance is abated. 	<ol style="list-style-type: none"> 1. Take immediate action to avoid further exceedance; 2. Submit proposals for remedial actions to IEC within 3 working days of notification; 3. Implement the agreed proposals; 4. Resubmit proposals if problem still not under control; 5. Stop the relevant portion of works as determined by the ER until the exceedance is abated.

Event / Action Plan for Construction Noise

Event	Action			
	ET Leader	IEC	ER	Contractor
Action Level	<ol style="list-style-type: none"> 1. Notify IEC and Contractor; 2. Identify source, investigate the causes of exceedance and propose remedial measures; 3. Report the results of investigation to the IEC, ER and Contractor; 4. Discuss with the Contractor and formulate remedial measures; 5. Increase monitoring frequency to check mitigation effectiveness. 	<ol style="list-style-type: none"> 1. Review the analysed results submitted by the ET; 2. Review the proposed remedial measures by the Contractor and advise the ER accordingly; 3. Supervise the implementation of remedial measures. 	<ol style="list-style-type: none"> 1. Confirm receipt of notification of failure in writing; 2. Notify Contractor; 3. Require Contractor to propose remedial measures for the analysed noise problem; 4. Ensure remedial measures are properly implemented. 	<ol style="list-style-type: none"> 1. Submit noise mitigation proposals to IEC; 2. Implement noise mitigation proposals.
Limit Level	<ol style="list-style-type: none"> 1. Inform IEC, ER, EPD and Contractor; 2. Identify source; 3. Repeat measurements to confirm findings; 4. Increase monitoring frequency; 5. Carry out analysis of Contractor's working procedures to determine possible mitigation to be implemented; 6. Inform IEC, ER and EPD the causes and actions taken for the exceedances; 7. Assess effectiveness of Contractor's remedial actions and keep IEC, EPD and ER informed of the results; 8. If exceedance stops, cease additional monitoring. 	<ol style="list-style-type: none"> 1. Discuss amongst ER, ET, and Contractor on the potential remedial actions; 2. Review Contractor's remedial actions whenever necessary to assure their effectiveness and advise the ER accordingly; 3. Supervise the implementation of remedial measures. 	<ol style="list-style-type: none"> 1. Confirm receipt of notification of failure in writing; 2. Notify Contractor; 3. Require Contractor to propose remedial measures for the analysed noise problem; 4. Ensure remedial measures properly implemented; 5. If exceedance continues, consider what portion of the work is responsible and instruct the Contractor to stop that portion of work until the exceedance is abated. 	<ol style="list-style-type: none"> 1. Take immediate action to avoid further exceedance; 2. Submit proposals for remedial actions to IEC within 3 working days of notification; 3. Implement the agreed proposals; 4. Resubmit proposals if problem still not under control; 5. Stop the relevant portion of works as determined by the ER until the exceedance is abated.

Event / Action Plan for Water Quality

Event	Action			
	ET Leader	IEC	ER	Contractor
Action level being exceeded by one sampling day	<ol style="list-style-type: none"> 1. Repeat <i>in situ</i> measurement to confirm findings; 2. Identify source(s) of impact; 3. Inform IEC, contractor and ER; 4. Check monitoring data, all plant, equipment and Contractor's working methods; 5. Discuss mitigation measures with IEC, ER and Contractor; 6. Ensure mitigation measures are implemented; 7. Repeat measurement on next day of exceedance to confirm findings. 	<ol style="list-style-type: none"> 1. Check monitoring data submitted by ET and Contractor's working methods; 2. Discuss with ET and Contractor on possible remedial actions; 3. Review the proposed mitigation measures submitted by Contractor and advise the ER accordingly; 4. Assess the effectiveness of the implemented mitigation measures. 	<ol style="list-style-type: none"> 1. Confirm receipt of notification of non-compliance in writing; 2. Discuss with IEC on the proposed mitigation measures; 3. Make agreement on mitigation measures to be implemented; 4. Ensure mitigation measures are properly implemented. 	<ol style="list-style-type: none"> 1. Inform the ER and confirm notification of the non-compliance in writing; 2. Rectify unacceptable practice; 3. Check all plant and equipment and consider changes of working methods; 4. Discuss with ET and IEC on possible remedial actions and propose mitigation measures to IEC and ER; 5. Implement the agreed mitigation measures. 6. Amend working methods if appropriate.

Event	Action			
	ET Leader	IEC	ER	Contractor
Action level being exceeded by two or more consecutive sampling days	<ol style="list-style-type: none"> 1. Repeat <i>in situ</i> measurement to confirm findings; 2. Identify source(s) of impact; 3. Inform IEC, Contractor and ER; 4. Check monitoring data, all plant, equipment and Contractor's working methods; 5. Discuss mitigation measures with IEC, ER and Contractor; 6. Ensure mitigation measures are implemented; 7. Increase the monitoring frequency to daily until no exceedance of Action level; 8. Repeat measurement on next day of exceedance to confirm findings. 	<ol style="list-style-type: none"> 1. Check monitoring data submitted by ET and Contractor's working method; 2. Discuss with ET and Contractor on possible remedial actions; 3. Review the proposed mitigation measures submitted by Contractor and advise the ER accordingly; 4. Assess the effectiveness of the implemented mitigation measures. 	<ol style="list-style-type: none"> 1. Confirm receipt of notification of non-compliance in writing; 2. Discuss with IEC on the proposed mitigation measures; 3. Make agreement on mitigation measures to be implemented; 4. Ensure mitigation measures are properly implemented; 5. Assess the effectiveness of the implemented mitigation measures. 	<ol style="list-style-type: none"> 1. Inform the Engineer and confirm notification of the non-compliance in writing; 2. Rectify unacceptable practice; 3. Check all plant and equipment and consider changes of working methods; 4. Discuss with ET and IEC on possible remedial actions and propose mitigation measures to IEC and ER within 3 working days of notification; 5. Implement the agreed mitigation measures; 6. Amend working methods if appropriate.

Event	Action			
	ET Leader	IEC	ER	Contractor
Limit level being exceeded by one sampling day	<ol style="list-style-type: none"> 1. Repeat <i>in-situ</i> measurement to confirm findings; 2. Identify source(s) of impact; 3. Inform IEC, Contractor, ER and EPD; 4. Check monitoring data, all plant, equipment and Contractor's working methods; 5. Discuss mitigation measures with IEC, ER and Contractor; 6. Ensure mitigation measures are implemented; 7. Increase the monitoring frequency to daily until no exceedance of Limit level. 	<ol style="list-style-type: none"> 1. Check monitoring data submitted by ET and Contractor's working method; 2. Discuss with ET and Contractor on possible remedial actions; 3. Review the proposed mitigation measures submitted by Contractor and advise the ER accordingly; 4. Assess the effectiveness of the implemented mitigation measures. 	<ol style="list-style-type: none"> 1. Confirm receipt of notification of failure in writing; 2. Discuss with IEC, ET and Contractor on the proposed mitigation measures; 3. Request Contractor to critically review the working methods; 4. Ensure mitigation measures are properly implemented; 5. Assess the effectiveness of the implemented mitigation measures. 	<ol style="list-style-type: none"> 1. Inform the ER and confirm notification of the non-compliance in writing; 2. Rectify unacceptable practice; 3. Check all plant and equipment and consider changes of working methods; 4. Submit proposal of mitigation measures to ER within 3 working days of notification and discuss with ET, IEC and ER; 5. Implement the agreed mitigation measures; 6. Amend working methods if appropriate.

Event	Action			
	ET Leader	IEC	ER	Contractor
Limit level being exceeded by two or more consecutive sampling days	<ol style="list-style-type: none"> 1. Repeat <i>in-situ</i> measurement to confirm findings; 2. Identify source(s) of impact; 3. Inform IEC, contractor, ER and EPD; 4. Check monitoring data, all plant, equipment and Contractor's working methods; 5. Discuss mitigation measures with IEC, ER and Contractor; 6. Ensure mitigation measures are implemented; 7. Increase the monitoring frequency to daily until no exceedance of Limit level for two consecutive days. 	<ol style="list-style-type: none"> 1. Check monitoring data submitted by ET and Contractor's working method; 2. Discuss with ET and Contractor on possible remedial actions; 3. Review the Contractor's mitigation measures whenever necessary to assure their effectiveness and advise the ER accordingly. 	<ol style="list-style-type: none"> 1. Confirm receipt of notification of failure in writing; 2. Discuss with IEC, ET and Contractor on the proposed mitigation measures; 3. Request Contractor to critically review the working methods; 4. Make agreement on the mitigation measures to be implemented; 5. Ensure mitigation measures are properly implemented; 6. Assess the effectiveness of the implemented mitigation measures; 7. Consider and instruct, if necessary, the Contractor to slow down or to stop all or part of the construction activities until no exceedance of Limit level. 	<ol style="list-style-type: none"> 1. Inform the ER and confirm notification of the non-compliance in writing; 2. Take immediate action to avoid further exceedance; 3. Rectify unacceptable practice; 4. Check all plant and equipment and consider changes of working methods; 5. Submit proposal of mitigation measures to ER within 3 working days of notification and discuss with ET, IEC and ER; 6. Implement the agreed mitigation measures; 7. Resubmit proposals of mitigation measures if problem still not under control; 8. As directed by the Engineer, to slow down or to stop all or part of the construction activities until no exceedance of Limit level.

Event / Action Plan for Dolphin Monitoring

Event	ET Leader	IEC	ER / SOR	Contractor
Action Level	<ol style="list-style-type: none"> 1. Repeat statistical data analysis to confirm findings; 2. Review all available and relevant data, including raw data and statistical analysis results of other parameters covered in the EM&A, to ascertain if differences are as a result of natural variation or previously observed seasonal differences; 3. Identify source(s) of impact; 4. Inform the IEC, ER/SOR and Contractor; 5. Check monitoring data. 6. Review to ensure all the dolphin protective measures are fully and properly implemented and advise on additional measures if necessary. 	<ol style="list-style-type: none"> 1. Check monitoring data submitted by ET and Contractor; 2. Discuss monitoring results and finding with the ET and the Contractor. 	<ol style="list-style-type: none"> 1. Discuss monitoring with the IEC and any other measures proposed by the ET; 2. If ER/SOR is satisfied with the proposal of any other measures, ER/SOR to signify the agreement in writing on the measures to be implemented. 	<ol style="list-style-type: none"> 1. Inform the ER/SOR and confirm notification of the non-compliance in writing; 2. Discuss with the ET and the IEC and propose measures to the IEC and the ER/SOR; 3. Implement the agreed measures.
Limit Level	<ol style="list-style-type: none"> 1. Repeat statistical data analysis to confirm findings; 2. Review all available and relevant data, including raw data and statistical analysis results of other parameters covered in the EM&A, to ascertain if differences are as a result of natural variation or previously observed seasonal differences; 3. Identify source(s) of impact; 4. Inform the IEC, ER/SOR and Contractor of findings; 5. Check monitoring data; 	<ol style="list-style-type: none"> 1. Check monitoring data submitted by ET and Contractor; 2. Discuss monitoring results and findings with the ET and the Contractor; 3. Attend the meeting to discuss with ET, ER/SOR and Contractor the necessity of additional dolphin monitoring and any other potential mitigation measures. 4. Review proposals for additional monitoring and any other mitigation measures submitted 	<ol style="list-style-type: none"> 1. Attend the meeting to discuss with ET, IEC and Contractor the necessity of additional dolphin monitoring and any other potential mitigation measures. 2. If ER/SOR is satisfied with the proposals for additional dolphin monitoring and/or any other mitigation measures submitted by ET and Contractor and verified by IEC, ER/SOR to signify the agreement in writing on such proposals and any other mitigation measures. 	<ol style="list-style-type: none"> 1. Inform the ER/SOR and confirm notification of the non-compliance in writing; 2. Attend the meeting to discuss with ET, IEC and ER/SOR the necessity of additional dolphin monitoring and any other potential mitigation measures. 3. Jointly submit with ET to IEC a proposal of additional dolphin monitoring and/or any other mitigation measures when necessary. 4. Implement the agreed additional dolphin monitoring

	<p>6. Repeat review to ensure all the dolphin protective measures are fully and properly implemented and advise on additional measures if necessary.</p> <p>7. If ET proves that the source of impact is caused by any of the construction activity by the works contract, ET to arrange a meeting to discuss with IEC, ER/SOR and Contractor the necessity of additional dolphin monitoring and/or any other potential mitigation measures (e.g., consider to modify the perimeter silt curtain or consider to control/temporarily stop relevant construction activity etc.) and submit to IEC a proposal of additional dolphin monitoring and/or mitigation measures where necessary.</p>	<p>by ET and Contractor and advise ER/SOR of the results and findings accordingly.</p> <p>5. Supervise / Audit the implementation of additional monitoring and/or any other mitigation measures and advise ER/SOR the results and findings accordingly.</p>	<p>3. Supervise the implementation of additional monitoring and/or any other mitigation measures.</p>	<p>and/or any other mitigation measures.</p>
--	---	---	---	--

Report No. D015
Monitoring Period Sept 2016 - Nov 2016

The Action and Limit Levels of Chinese White Dolphin (CWD) monitoring which was extracted from the enhanced Event and Action Plan[#] are reproduced below:

	North Lantau Social Cluster	
	NEL	NWL
Action Level	(STG<4.2) & (ANI<15.5)	(STG<6.9) & (ANI<31.3)
Limit Level	[(STG<2.4) & (ANI<8.9)] AND [(STG<3.9) & (ANI<17.9)]	

Quarterly Encounter Rate

	STG*	ANI**	Level Exceeded
NEL	0.0	0.0	Limit
NWL	2.4	8.0	

[#] Reference is made to the enhanced Event Action Plan for Chinese White Dolphin Monitoring accepted by EPD on 7 May 2013.

*Quarterly Encounter Rate of Number of Dolphin Sightings (STG) presents averaged encounter rates of the three monitored months in terms of groups per 100km per survey event.

**Quarterly Encounter Rate of Total Number of Dolphins (ANI) presents averaged encounter rates of the three monitored months in terms of individuals per 100km per survey event.

Investigation Results:

- a) Causes of exceedance
- After review of all available and relevant data, including the raw data and analyses of other parameters included in the EM&A, no significant variation is detected in key environmental parameters.
 - No direct relationship with Project construction activities can be found between either the increase or decrease of dolphin numbers in NEL but this project activities may contribute to disturbance.
 - Current mitigation measures are being upheld. Dolphin Watching Plan has been implemented from the start of works of the Project.
 - There has been no failure or reduction of dolphin-specific mitigation measures.
 - Meetings were held on 9 December 2014, 27 April 2015, 10 July 2015, 6 October 2016, 15 January 2016, 20 April 2016, 22 July 2016, 14 October 2016 and 10 February 2017 between ENPO, project ET for this and other HZMB projects and engineer representatives, to discuss dolphin encounter rates during the period September-November 2014, December 2014-February 2015, March 2015-May 2015, June 2015-August 2015, September 2015 - November 2015, December 2015 - February 2016, March 2016 - May 2016, June 2016 - August 2016 and September 2016 - November 2016. It was concluded that the HZMB construction work is one of the contributing factors affecting the dolphins. It was also concluded the contribution of impacts due to individual HZMB contracts and processes cannot be separated from the other activities within the dolphins habitat.
- b) Action required under the action plan
 Please refer to corresponding Event and Action Plan.
- c) Action taken under the action plan

1. Statistical data analysis has been repeated to confirm findings;
2. All available and relevant data, including raw data and statistical analysis results of other parameters covered in the EM&A have been reviewed;
3. Identification of source of impact was carried out;
4. The IEC, ER and Contractor have been informed of findings;
5. Monitoring data have been checked;
6. Repeated review to ensure all the dolphin protective measures are fully and properly implemented and advise on additional measures if necessary;
7. After investigation, there was no evidence that indicated that the reduced number of dolphins in NWL and NEL was related solely to Project works. It was also concluded the contribution of impacts due to the HZMB works as a whole (or individual contracts) cannot be quantified nor separate from the other stress factors. Please also refer to the attachment for full investigation result.

d) ET's conclusions and recommendations for mitigation

- Current mitigation measures for CWD are being implemented fully, and the Contractor has been reminded to consistently implement existing mitigation measures.
- It was considered that the current monitoring works under the EM&A programmes have already provided a high level of monitoring effort, and the joint meeting with ENPO, project ET for this and other HZMB projects and engineer representatives on 20 April 2016 concluded that additional monitoring in the three monitoring areas was not considered necessary as it may not generate additional information regarding dolphin distribution pattern in these three areas. Instead, it was considered that existing data can be reviewed and alternative analytical methods can be explored to see if it could provide new insight to the dolphin distribution pattern. On a meeting held on 6 October 2015, ENPO stated an extension of survey work into waters outside the three currently surveyed areas for this project was underway to investigate expanded habitat use of dolphins outside the project area.
- The joint meetings with ENPO, project ET for this and other HZMB projects and engineer representatives held regularly throughout the last year have discussed that efforts be made to implement additional protection measures (e.g., speed limit control) for the proposed Brothers Marine Park (BMP) be brought forward as soon as possible and to start reducing the number of Project related boats using the area. It has been noted under the Regular Marine Travel Route Plan that the contractors of HKBCF Reclamation Works have committed to reduce Project related vessel speed in BMP and also have considerably reduced the number of vessels in the NEL and adjacent areas.

e) Contractor's actions to implement the mitigation

- The Contractor was reminded to ensure relevant mitigation measures were fully implemented.
- It was recommended that the marine works of HZMB projects should be accelerated and completed as soon as possible so as to reduce the overall duration of impacts and allow the dolphins population to recover as early as possible.
- It was also noted that as per the marine works footprint reduction (e.g., reduce the size of peripheral silt curtain) the phase plan removal of perimeter silt curtain is underway. These details are submitted in this Project's monthly reports.
- Regular reporting of vessel movement to ENPO should continue to monitor the continued reduction of Project related vessels.

ET Leader Signature & Date:

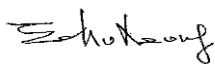

10-May-17

Report No. D015
Monitoring Period September 2016 - November 2016

Investigation Report Attachment (subject to changes after the dolphin monitoring exceedance meeting tentatively to be held in Jan 2017)

- 1. Review all available and relevant data (construction activities), including raw data and analyses of other parameters (air, noise, water and underwater acoustic) covered in the EM&A, to ascertain if differences are a result of natural variation or previously observed seasonal differences.***

On Friday 14 October 2016, a meeting was held between ENPO, ET for this contract and other HZMB contracts and engineer representatives following the limit level/action level exceedances for Chinese white dolphin encounter rate during the period September – November 2016. After review of the AFCD annual monitoring data, it was advised that dolphins in Hong Kong waters may have re-distributed throughout Hong Kong waters and that data from all three monitoring sections, as well as areas from outside these, should be reviewed to give a better, overall picture of current dolphin distribution patterns and to monitor individual dolphin movement. Previously, ENPO presented the preliminary findings of the HZMBA interim survey on CWD sighting and photo-identification works which provided solid evidence that some CWD that were previously more often sighted in HK waters have expanded their ranges into mainland waters and some with reduced usage in Hong Kong waters. The AFCD low abundance figure for both NEL and NWL for the period 2015-16 was also discussed. Previous data on changes in CWD ranges partially explains the decline in sightings North Lantau waters.

In the last year, there has been a consistent decrease of dolphins in the NEL and NWL areas. As stated in previous investigation reports, the HZMB works is one of the contributing factors affecting the dolphins and it was reiterated at this latest meeting that there are also concurrent works ongoing in both NEL and NWL, some of which are not part of the HZMB Project. It was noted that starting in November, several new projects were active in the waters to the north of the airport platform. Further, it was noted that it is extremely difficult to attribute specific impacts from any single works or activity and also, it is not possible to separate the impact caused by one part of the HZMB project from another. It was noted that there have been consistently less dolphins adjacent to HZMB construction sites as all parts of the HZMB Project have been initiated (although occasional sightings have been noted in the last quarter as part of the HKBCF Project monitoring and mitigation programme). These are in addition to the existing pressures the dolphins faced in the Lantau habitat before the HZMB development started, e.g., boat traffic, habitat degradation, pollution, competition with fisheries. All ETs noted at the meeting that mitigation across individual HZMB sites has been fully implemented. The regular checking and auditing of all mitigation works at the HKBCF reclamation works record that all dolphin mitigation measures in the form of vessel routes and speeds, etc., have been implemented and DEZ/DWP are in place. The meeting summarised that multiple factors, as listed above and including the HZMB project, have all contributed to dolphin distribution changes in Hong Kong.

For water quality monitoring, In September 2016, 1 (One) action level exceedance of suspended solids was recorded at IS5 during ebb tide on 2 September 2016 and 2 (Two) action level exceedances of suspended solids were recorded at SR5 and SR7 during flood tide on 19 September 2016. After investigation, there was insufficient information to conclude that the recorded exceedances were related to this Contract.

In October 2016, 5 action level exceedances of suspended solids were recorded in the reporting month. 3 action level exceedances of SS at IS(Mf)11, SR6 and SR7 of flood tide on 3 October 2016 were recorded, 1 action level exceedance of SS at SR6 was recorded during flood tide on 17 October 2016 and 1 action exceedance of SS at SR6 was recorded during flood tide on 19 October 2016. After investigation, these exceedances were considered unlikely to be caused by this Contract's activities.

In November 2016, 11 action level exceedances and 1 limit level exceedance of suspended solids were recorded in the reporting month. Action Level Exceedances of SS at IS8 and SR4(N) at Mid-Flood tide on 14 November 2016; Action Level Exceedance of SS at IS10 and SR5 & Limit Level Exceedance of SS at SR6 at Mid-Flood tide on 16 November 2016; Action Level Exceedance of SS at IS(Mf)11, IS10, SR5, SR6, SR7 at Mid-Flood tide on 18 November 2016. Action Level Exceedance of SS at SR10A and SR10B(N) at Mid-Flood tide on 30 November 2016. After investigation, these exceedances were considered unlikely to be caused by this Contract's activities.

2. Identify source(s) of impacts.

There is a documented significant decline of the dolphins within Hong Kong waters in the last decade and more. In 2008, an expert panel concluded that the anthropogenic activities which occur in the Hong Kong and adjacent habitat have the potential to affect the dolphin population through pollution, infection, lowered prey availability, intense and low noise levels, collisions, behavioural changes, disturbance, entanglement in fishing gear and habitat modification by activities such as construction, dredging, sewage disposal, industrial effluent discharge, shipping, reclamation, fishing. Since this review, pro-active management by AFCD has resulted in a reduction of the negative impacts caused by non-sustainable fishing, i.e., as the trawling ban progresses, more prey should be available to dolphins, and a general reduction in fishing activities will reduce the potential for entanglement in fishing gear. It is noted that other fishing activities are ongoing in Hong Kong waters which also pose a risk of entanglement, however, data from strandings programme often cannot discern which type of fishery is (and/or net) is responsible for an individual entanglement. In other areas where coastal fisheries have been monitored by independent observers, it was noted that trawling, purse seine and gill netting have the highest bycatch incidence for bottlenose dolphins, with trawling noted as having the greatest impact (Allen *et al* 2014). Globally, trawling fisheries are of the greatest conservation concern due to their high impact on small cetaceans (Ross and Isaac 2004), and although there may still be other fisheries in operation in Hong Kong which pose an entanglement risk to dolphins, none are as intensive or as widespread as the trawl fishery was. Other identified impacts, however, are ongoing and it is noted that construction activities and the high speed ferry traffic in NEL and NWL have both increased since 2008 (AFCD Annual Monitoring Reports 2009; 2010; 2011; 2012; 2013; 2014; 2015; 2016). A recent publication incorporating data from AFCD assessed impacts known from Hong Kong between

1996 and 2013 and concluded that high speed ferries have significantly contributed to the decline in dolphins from NEL. This paper also suggests that there has been an overall decline of dolphins in the northern waters of Lantau Island (Marcotte *et al* 2015). This paper also states that caution should be exercised when interpreting these preliminary findings and further analysis is encouraged. It is noted that the high speed ferries from NEL have been re-routed since December 2015 and now travel to the east and north of Sha Chau Lung Kwu Chau Marine Park (SCLKCMP) resulting in increased high speed ferry (HSF) traffic adjacent to an area that the dolphins have traditionally used frequently. A reduction in the number of sightings in the northern SCLKCMP area has been noted since December 2015 and this observation supports the preliminary findings of Marcotte *et al* (2015) that dolphin declines may be correlated with an increase in the frequency of HSF. This was discussed during the meeting held on 20 April 2016, and all ETs agreed that there is likely a relationship between increased HSF and decreased dolphin density. Other publications (Li *et al* 2015) examine the acoustic disturbance of high speed boats¹ on Chinese white dolphins and observed that frequencies of over >100kHz dominated. This is within the dolphins communication range. The recorded boat noise raised the ambient underwater noise levels from ~5 to 47 decibels, with louder levels recorded at higher speeds and at closer distances. In Hong Kong, similar vessels include small fishing boats, commonly referred to as “P4s” and high speed ferries. This study notes the potential impact these elevated levels have on Chinese white dolphins in southern China and it can be assumed that similar acoustic disturbance may occur in Hong Kong waters. It is known from studies elsewhere that dredging and marine piling activities cause significant disturbance to marine mammals (David 2006; Jefferson *et al.* 2009; Bailey *et al* 2010), including vibratory piling which was conducted as part of the HZMB construction (Wang *et al* 2014; Yang *et al* 2015). Activities which are stressful to dolphins are usually associated with increased underwater noise levels and this includes vessel traffic (from all construction works in the proximity of North Lantau). It is also noted that Hong Kong and adjacent ports are the world’s busiest commercial shipping area with heavy shipping traffic.

As part of progress in the works of HY/2010/02, there has been a reduction in both vessel traffic and sand barges during the last quarter. Vessel movement data is provided regular to ENPO, on request. This reduces the impact of underwater noise levels for this project.

Other non project related works and activities around the HZMB project area may contribute to changes in dolphin distribution and include, but may not be limited to;

- Shift in distribution or change in composition of prey resources (Buchary *et al.* 2003).
- Recent publications suggest that the health status of the dolphins in Hong Kong and adjacent waters may be poor due to the long term accumulation of pollutants therefore, making them more susceptible to new stressors (Gui *et al.* 2014)
- Recent publications suggest that the health status of cetaceans in Hong Kong and adjacent waters may be compromised due to the toxic levels of perfluorinated sulfonic acids (PFSA) recorded in the livers of *Sousa chinensis* (Lam *et al* 2016)

¹ Boats travelling at over 15kmph

3. *Repeat review to ensure all the dolphin protective measures are fully and properly*

Site inspection of the implementation of vessel speed limit, acoustic decoupling measures, spillage and runoff prevention measures on barges, training records related to regular marine travel routes for Contract's vessels, record of implementation of dolphin watching plan and silt curtain integrity checking record were conducted during weekly site inspection. The appropriate mitigation monitoring was in place depending on site activities, i.e., DEZ/DWP for silt curtain deployment and all other Project activities, respectively.

4. *Investigate whether the exceedance was caused by any of the construction activity associated with the works contract.*

No single construction works associated with the HKBCF Project can be found to coincide with the observed reduction in dolphin encounter rates in NEL and NWL. As discussed at the series of meetings which have been held, it is agreed that all HZMB activities affect the dolphins. It was also concluded that the contribution of impacts due to individual Projects cannot be quantified nor separated from the other stress factors. All mitigation measures as detailed in the EM&A are being upheld and additional measures to restrict traffic number and routing have been proposed and, in some cases, already implemented for the HKBCF Project.

These factors were reported in D005, D006, D007, D008, D009, D010, D011, D012, D013 and D014, and the conclusions therein are still valid, that is, there are ongoing construction works, both Project related and not, which are known to impact dolphins. At this time, the long-term impacts of these works cannot be assessed although expanding the scope of monitoring areas will provide better data on impacts outside the NEL and NWL zones.

References

- Agriculture, Fisheries and Conservation Department (AFCD) 2009. *Annual Marine Mammal Monitoring Programme April 2008-March 2009*. The Agriculture, Fisheries and Conservation Department, Government of the Hong Kong SAR
- Agriculture, Fisheries and Conservation Department (AFCD) (2010). *Annual Marine Mammal Monitoring Programme April 2009-March 2010*. The Agriculture, Fisheries and Conservation Department, Government of the Hong Kong SAR
- Agriculture, Fisheries and Conservation Department (AFCD) (2011). *Annual Marine Mammal Monitoring Programme April 2010-March 2011*. The Agriculture, Fisheries and Conservation Department, Government of the Hong Kong SAR
- Agriculture, Fisheries and Conservation Department (AFCD) (2012). *Annual Marine Mammal Monitoring Programme April 2011-March 2012*. The Agriculture, Fisheries and Conservation Department, Government of the Hong Kong SAR
- Agriculture, Fisheries and Conservation Department (AFCD) (2013). *Annual Marine Mammal Monitoring Programme April 2012-March 2013*. The Agriculture, Fisheries and Conservation Department, Government of the Hong Kong SAR
- Agriculture, Fisheries and Conservation Department (AFCD) (2014). *Annual Marine Mammal Monitoring Programme April 2013-March 2014*. The Agriculture, Fisheries and Conservation Department, Government of the Hong Kong SAR
- Agriculture, Fisheries and Conservation Department (AFCD) (2015). *Annual Marine Mammal Monitoring Programme April 2014-March 2015*. The Agriculture, Fisheries and Conservation Department, Government of the Hong Kong SAR
- Agriculture, Fisheries and Conservation Department (AFCD) (2016). *Annual Marine Mammal Monitoring Programme April 2015-March 2016*. The Agriculture, Fisheries and Conservation Department, Government of the Hong Kong SAR
- Allen, S., Tyne, J., Kobryn, H., Bejder, L., Pollock, K. and Loneragan, N. (2014). Patterns of Dolphin Bycatch in a North-Western Australian Trawl Fishery. *PLoS One*. 9(4)
- Bailey, H., Senior, B., Simmons, D., Rusin, J., Picken, G., & Thompson, P. M. (2010). Assessing underwater noise levels during pile-driving at an offshore windfarm and its potential effects on marine mammals. *Marine Pollution Bulletin*, 60 (6), 888-897.
- Buchary, E.A., Cheung, W.L., Sumaila, U.R. and Pitcher, T.J., (2003). Back to the future: A paradigm shift for restoring Hong Kong's marine ecosystem. In *American Fisheries Society Symposium* (pp. 727-746).
- David, J.A. (2006). Likely sensitivity of bottlenose dolphins to pile-driving noise. *Water and Environment Journal* 20:48–54
- Gui, D., Yu, R., He, X., Tu, Q., Chen, L., and Wu, Y. (2014) Bioaccumulation and biomagnification of persistent organic pollutants in Indo-Pacific humpback dolphins (*Sousa chinensis*) from the Pearl River Estuary, China. *Chemosphere Volume 114, November 2014*, Pages 106–113
- Jefferson, T. A., Hung, S. K., & Würsig, B. (2009). Protecting small cetaceans from coastal development: Impact assessment and mitigation experience in Hong Kong. *Marine Policy*, 33(2), 305-311.
- Lam, J.C., Lyu, J., Kwok, K.Y. and Lam, P.K., (2016). Perfluoroalkyl Substances (PFASs) in Marine Mammals from the South China Sea and Their Temporal Changes 2002–2014: Concern for Alternatives of PFOS?. *Environmental Science & Technology*.

Marcotte, D., Hung, S. K., & Caquard, S. (2015). Mapping cumulative impacts on Hong Kong's pink dolphin population. *Ocean & Coastal Management*, 109, 51-63.

Ross, A. and Isaac, S. (2004). The Net Effect. Greenpeace Environment Trust report. London: Greenpeace

Wang, Z., Wu, Y., Duan, G., Cao, H., Liu, J., Wang, K., & Wang, D. (2014). Assessing the Underwater Acoustics of the World's Largest Vibration Hammer (OCTA-KONG) and Its Potential Effects on the Indo-Pacific Humpbacked Dolphin (*Sousa chinensis*). *PLoS one*, 9(10), e110590.

Yang Li, S., Wu, H., Xu, Y., Peng, C., Fang, L., Lin, M. & Zhang, P., (2015). Mid-to high-frequency noise from high-speed boats and its potential impacts on humpback dolphins. *The Journal of the Acoustical Society of America*, 138(2), 942-952.

Yang, L., Xu, X., Huang, Z., & Tu, X., (2015). Recording and Analyzing Underwater Noise During Pile Driving for Bridge Construction. *Acoustics Australia*, 1-9.