

China Harbour Engineering Company Limited

Contract No. HY/2010/02

Hong Kong – Zhuhai – Macao Bridge Hong Kong Boundary Crossing Facilities – Reclamation Works

Monthly EM&A Report for February 2017

[03/2017]

	Name	Signature
Prepared & Checked:	Y T Tang	
Reviewed, Approved and Certified:	Echo Leong (ETL)	

Version:	Rev. 0	Date:	14 March 2017
<p>Disclaimer</p> <p>This report is prepared for China Harbour Engineering Company Limited and is given for its sole benefit in relation to and pursuant to Contract No. HY/2010/02 Hong Kong-Zhuhai-Macao Bridge Hong Kong Boundary Crossing Facilities-Reclamation Works and may not be disclosed to, quoted to or relied upon by any person other than China Harbour Engineering Company Limited without our prior written consent. No person (other than China Harbour Engineering Company Limited) into whose possession a copy of this report comes may rely on this report without our express written consent and China Harbour Engineering Company Limited may not rely on it for any purpose other than as described above.</p>			

AECOM Asia Co. Ltd.
15/F, Grand Central Plaza, Tower 1, 138 Shatin Rural Committee Road, Shatin, NT, Hong Kong
Tel: (852) 3922 9000 Fax: (852) 2317 7609 www.aecom.com

14 March 2017

By Fax (3698 5999) and By Post

Ove Arup & Partners
Chief Resident Engineer's Office
5 Ying Hei Road, Tung Chung, Lantau
Hong Kong

Attention: Mr. Paul Appleton

Dear Sir,

**Re: Agreement No. CE 48/2011 (EP)
Environmental Project Office for the
HZMB Hong Kong Link Road, HZMB Hong Kong Boundary Crossing Facilities, and
Tuen Mun-Chek Lap Kok Link – Investigation**

**Contract No. HY/2010/02 – HZMB HKBCF – Reclamation Works
Monthly Environmental Monitoring & Audit Report for February 2017**

Reference is made to the Environmental Team's submission of the Monthly Environmental Monitoring & Audit Report for February 2017 certified by the ET Leader (ET's ref.: "60249820/C/RMKY17031401" dated 14 March 2017) and provided to us via e-mail on 14 March 2017.

We are pleased to inform you that we have no adverse comment on the captioned submission. We write to verify the captioned submission in accordance with Condition 5.4 of EP-353/2009/K and Condition 4.4 of EP-354/2009/D (for TM-CLKL Southern Landfall Reclamation only).

As per Condition 1.7 of EPs, please be reminded to keep in view on the site condition, in particular on the integrity of the perimeter silt curtain with your on-going surveillance and monitoring, and to further update/notify ENPO and EPD from time to time and prior to each further removal of other section(s) of the perimeter silt curtains. Similarly, adequate site drainage facilities shall be provided to prevent discharge sediment laden/contaminated surface runoff into the marine waters.

Thank you very much for your attention and please feel free to contact the undersigned should you require further information.

Yours faithfully,
For and on behalf of
Ramboll Environ Hong Kong Limited



Raymond Dai
Independent Environmental Checker

c.c.	HyD	Mr. Vico Cheung	(By Fax: 3188 6614)
	HyD	Mr. Wai-Ping Lee	(By Fax: 3188 6614)
	AECOM	Ms. Echo Leong	(By Fax: 2317 7609)
	CHEC	Mr. Lim Kim Chuan	(By Fax: 2578 0413)

Internal: DY, YH, ENPO Site

Q:\Projects\HYDZHMBEEM00\02_Proj_Mgt\02_Corr\HYDZHMBEEM00_0_5161L.17.doc

TABLE OF CONTENTS

	Page
EXECUTIVE SUMMARY	3
1 INTRODUCTION	5
1.1 Background	5
1.2 Scope of Report	6
1.3 Contract Organization	7
1.4 Summary of Construction Works	7
1.5 Summary of EM&A Programme Requirements	8
2 AIR QUALITY MONITORING	9
2.1 Monitoring Requirements	9
2.2 Monitoring Equipment	9
2.3 Monitoring Locations	9
2.4 Monitoring Parameters, Frequency and Duration	10
2.5 Monitoring Methodology	10
2.6 Monitoring Schedule for the Reporting Month	12
2.7 Results and Observations	12
3 NOISE MONITORING	13
3.1 Monitoring Requirements	13
3.2 Monitoring Equipment	13
3.3 Monitoring Locations	13
3.4 Monitoring Parameters, Frequency and Duration	14
3.5 Monitoring Methodology	14
3.6 Monitoring Schedule for the Reporting Month	14
3.7 Monitoring Results	15
4 WATER QUALITY MONITORING	16
4.1 Monitoring Requirements	16
4.2 Monitoring Equipment	16
4.3 Monitoring Parameters, Frequency and Duration	16
4.4 Monitoring Locations	17
4.5 Monitoring Methodology	18
4.6 Monitoring Schedule for the Reporting Month	19
4.7 Results and Observations	19
5 DOLPHIN MONITORING	26
5.1 Monitoring Requirements	26
5.2 Monitoring Equipment	26
5.3 Monitoring Frequency and Conditions	26
5.4 Monitoring Methodology and Location	26
5.5 Monitoring Procedures	28
5.6 Monitoring Schedule for the Reporting Month	28
5.7 Results and Observations	28
6 ENVIRONMENTAL SITE INSPECTION AND AUDIT	32
6.1 Site Inspection	32
6.2 Advice on the Solid and Liquid Waste Management Status	34
6.3 Environmental Licenses and Permits	35
6.4 Implementation Status of Environmental Mitigation Measures	36
6.5 Summary of Exceedances of the Environmental Quality Performance Limit	37
6.6 Summary of Complaints, Notification of Summons and Successful Prosecutions	37
7 FUTURE KEY ISSUES	38
7.1 Construction Programme for the Coming Months	38
7.2 Key Issues for the Coming Month	39
7.3 Monitoring Schedule for the Coming Month	39
8 CONCLUSIONS AND RECOMMENDATIONS	40

8.1	Conclusions	40
8.2	Recommendations	41

List of Tables

Table 1.1	Contact Information of Key Personnel
Table 2.1	Air Quality Monitoring Equipment
Table 2.2	Locations of Impact Air Quality Monitoring Stations
Table 2.3	Air Quality Monitoring Parameters, Frequency and Duration
Table 2.4	Summary of 1-hour TSP Monitoring Results in the Reporting Period
Table 2.5	Summary of 24-hour TSP Monitoring Results in the Reporting Period
Table 3.1	Noise Monitoring Equipment
Table 3.2	Locations of Impact Noise Monitoring Stations
Table 3.3	Noise Monitoring Parameters, Frequency and Duration
Table 3.4	Summary of Construction Noise Monitoring Results in the Reporting Period
Table 4.1	Water Quality Monitoring Equipment
Table 4.2	Impact Water Quality Monitoring Parameters and Frequency
Table 4.3	Impact Water Quality Monitoring Stations
Table 4.4	Laboratory Analysis for Suspended Solids
Table 4.5	Summary of Water Quality Exceedances
Table 5.1	Dolphin Monitoring Equipment
Table 5.2	Impact Dolphin Monitoring Line Transect Co-ordinates (Provided by AFCD)
Table 5.3	Impact Dolphin Monitoring Survey Effort Summary, Effort by Area and Beaufort Sea State
Table 5.4	Impact Dolphin Monitoring Survey Detail February 2017
Table 5.5	The Encounter Rate of Number of Dolphin Sightings & Total Number of Dolphins per Area [^]
Table 6.1	Summary of Environmental Licensing and Permit Status

Figures

Figure 1	General Contract Layout Plan
Figure 2	Impact Air Quality and Noise Monitoring Stations and Wind Station
Figure 3	Impact Water Quality Monitoring Stations
Figure 4	Impact Dolphin Monitoring Line Transect Layout Map
Figure 5	Impact Dolphin Monitoring Survey Efforts and Sightings in February 2017
Figure 6	Environmental Complaint Handling Procedures

List of Appendices

Appendix A	Contract Organization for Environmental Works
Appendix B	Three Month Rolling Construction Programmes
Appendix C	Implementation Schedule of Environmental Mitigation Measures (EMIS)
Appendix D	Summary of Action and Limit Levels
Appendix E	Calibration Certificates of Monitoring Equipments
Appendix F	EM&A Monitoring Schedules
Appendix G	Impact Air Quality Monitoring Results and their Graphical Presentation
Appendix H	Meteorological Data for Monitoring Periods on Monitoring Dates in February 2017
Appendix I	Impact Construction Noise Monitoring Results and their Graphical Presentation
Appendix J	Impact Water Quality Monitoring Results and their Graphical Presentation
Appendix K	Impact Dolphin Monitoring Survey Sighting Summary
Appendix L	Event Action Plan
Appendix M	Monthly Summary of Waste Flow Table
Appendix N	Cumulative Statistics on Exceedances, Complaints, Notifications of Summons and Successful Prosecutions

EXECUTIVE SUMMARY

Contract No. HY/2010/02 – Hong Kong-Zhuhai-Macao Bridge Hong Kong Boundary Crossing Facilities – Reclamation Works (here below, known as “the Contract”) mainly comprises reclamation at the northeast of the Hong Kong International Airport of an area of about 130-hectare for the construction of an artificial island for the development of the Hong Kong Boundary Crossing Facilities (HKBCF), and about 19-hectare for the southern landfall of the Tuen Mun - Chek Lap Kok Link (TMCLKL). It is a designated Project and is governed by the current permits for the Project, i.e. the amended Environmental Permits (EPs) issued on 11 April 2016 (EP-353/2009/K) and 13 March 2015 (EP-354/2009/D) (for TMCLKL Southern Landfall Reclamation only).

Ove Arup & Partners Hong Kong Limited (Arup) was appointed by Highways Department (HyD) as the consultants for the design and construction assignment for the Project’s reclamation works (i.e. the Engineer for the Contract).

China Harbour Engineering Company Limited (CHEC) was awarded by HyD as the Contractor to undertake the construction work of the Contract.

Ramboll Environ Hong Kong Limited was employed by HyD as the Independent Environmental Checker (IEC) and Environmental Project Office (ENPO) for the Project.

AECOM Asia Co. Ltd. (AECOM) was appointed by CHEC to undertake the role of Environmental Team for the Contract for carrying out the environmental monitoring and audit (EM&A) works.

The construction phase of the Project under the EPs was commenced on 12 March 2012. The EM&A programme, including air quality, noise, water quality and dolphin monitoring and environmental site inspections, was commenced on 12 March 2012.

This report documents the findings of EM&A works conducted in the period between 1 and 28 February 2017. As informed by the Contractor, major activities in the reporting period were:-

Marine-base

- Sloping Seawalls
- Rubble Mound Seawall
- Maintenance of silt curtain

Land-base

- Surcharge removal & laying
- Construction of Permanent Seawall
- Maintenance works of Site Office at Works Area WA2
- Maintenance works of Public Works Regional Laboratory at Works Area WA3
- Maintenance of Temporary Marine Access at Works Area WA2

A summary of monitoring and audit activities conducted in the reporting period is listed below:

24-hour Total Suspended Particulates (TSP) monitoring	5 sessions
1-hour TSP monitoring	5 sessions
Noise monitoring	4 sessions
Impact water quality monitoring	12 sessions
Impact dolphin monitoring	2 surveys
Joint Environmental site inspection	4 sessions

Breaches of Action and Limit Levels for Air Quality

For impact air quality monitoring, no exceedance of 1-Hour TSP or 24-Hour TSP was recorded at all monitoring stations in the reporting month.

Breaches of Action and Limit Levels for Noise

For construction noise monitoring, no exceedance was recorded at all monitoring stations in the reporting month.

Breaches of Action and Limit Levels for Water Quality

For impact water quality monitoring, there was a SS action level exceedance on 6 Feb 17 at monitoring station IS8 during flood tide; SS action level exceedance on 10 Feb 17 at monitoring station SR6 during ebb tide and SS action level exceedance on 15 Feb 17 at monitoring station SR7 during flood tide. After investigation, it was concluded that those exceedances were unlikely to be contract related. No other exceedance was recorded at all monitoring stations in the reporting month.

Summary of Impact Dolphin Monitoring

For dolphin monitoring, a total of three sightings were made, two “on effort” and one “opportunistic”. One sighting was recorded on 7 February 2017 and two on the 28 February 2017. One group was travelling, one group was feeding and one group was engaged in multiple behaviours (travelling and feeding). Sighting details are summarised and plotted in Appendix K and Figure 5c, respectively. The locations of sighting with different behaviour are mapped in Figure 5d. 7 resightings were noted in January 2017. All resightings were made on 5 January 2017, and some individuals were sighted more than once on this same day. HZMB 022 and HZMB 023 (mother), a mother and offspring pair, have been sighted since the onset of impact monitoring. HZMB 022 and HZMB 023 have been sighted 15 and 12 times, respectively. HZMB 036, sighted in close association with a juvenile, has not been seen since September 2012. HZMB 044, also known as NL 98, has been recorded during baseline and impact monitoring. This individual was last sighted in May 2016 and has been seen on a total of 13 days during impact monitoring. HZMB 098, also known as NL 104, has also been sighted during both baseline and impact monitoring. This dolphin was last sighted in February 2015 and has been recorded on 9 days during this projects impact monitoring. HZMB 114 was first recorded in October 2013. This is a female dolphin and has been sighted a total of 5 times, the last 2 times with a juvenile. HZMB 129 has been sighted on five different days since August 2015.

Complaint, Notification of Summons and Successful Prosecution

No complaint, notification of summons or prosecution was received in the reporting period.

Reporting Change

No reporting change in the reporting month.

Future Key Issues

Key issues to be considered in the coming month included:

- Site runoff should be properly collected and treated prior to discharge;
- Regular review and maintenance of silt curtain systems, drainage systems and desilting facilities;
- Exposed surfaces/soil stockpiles should be properly treated to avoid generation of silty surface run-off during rainstorm;
- Regular review and maintenance of wheel washing facilities provided at all site entrances/exits;
- Conduct regular inspection of various working machineries and vessels within works areas to avoid any dark smoke emission;
- Suppress dust generated from work processes with use of bagged cements, earth movements, excavation activities, exposed surfaces/soil stockpiles and haul road traffic;
- Quieter powered mechanical equipment should be used;
- Provision of proper and effective noise control measures for operating equipment and machinery on-site, such as erection of movable noise barriers or enclosure for noisy plants;
- Closely check and replace the sound insulation materials regularly;
- Better scheduling of construction works to minimize noise nuisance;

- Properly store and label oil drums and chemical containers placed on site;
- Proper chemicals, chemical wastes and wastes management;
- Maintenance works should be carried out within roofed, paved and confined areas;
- Collection and segregation of construction waste and general refuse on land and in the sea should be carried out properly and regularly; and
- Proper protection and regular inspection of existing trees, transplanted/retained trees.
- Control night-time lighting and glare by hooding all lights.
- Regular review and provide maintenance to dust control measures such as sprinkler system.

1 INTRODUCTION

1.1 Background

- 1.1.1 Contract No. HY/2010/02 – Hong Kong-Zhuhai-Macao Bridge Hong Kong Boundary Crossing Facilities – Reclamation Works (here below, known as “the Contract”) mainly comprises reclamation at the northeast of the Hong Kong International Airport of an area of about 130-hectare for the construction of an artificial island for the development of the Hong Kong Boundary Crossing Facilities (HKBCF), and about 19-hectare for the southern landfall of the Tuen Mun - Chek Lap Kok Link (TMCLKL).
- 1.1.2 The environmental impact assessment (EIA) reports (Hong Kong – Zhuhai – Macao Bridge Hong Kong Boundary Crossing Facilities – EIA Report (Register No. AEIAR-145/2009) (HKBCFEIA) and Tuen Mun – Chek Lap Kok Link – EIA Report (Register No. AEIAR-146/2009) (TMCLKLEIA), and their environmental monitoring and audit (EM&A) Manuals (original EM&A Manuals), for the Project were approved by Environmental Protection Department (EPD) in October 2009.
- 1.1.3 EPD subsequently issued the Environmental Permit (EP) for HKBCF in November 2009 (EP-353/2009) and the Variation of Environmental Permit (VEP) in June 2010 (EP-353/2009/A), November 2010 (EP-353/2009/B), November 2011 (EP-353/2009/C), March 2012 (EP-353/2009/D), October 2012 (EP-353/2009/E), April 2013 (EP-353/2009/F), August 2013 (EP-353/2009/G), January 2015 (EP-353/2009/H), July 2015 (EP-353/2009/I), February 2016 (EP-353/2009/J) and April 2016 (EP-353/2009/K). Similarly, EPD issued the Environmental Permit (EP) for TMCLKL in November 2009 (EP-

354/2009) and the Variation of Environmental Permit (VEP) in December 2010 (EP-354/2009/A), January 2014 (EP-354/2009/B), December 2014 (EP-354/2009/C) and March 2015 (EP-354/2009/D).

- 1.1.4 The Project is a designated Project and is governed by the current permits for the Project, i.e. the amended EPs issued on 11 April 2016 (EP-353/2009/K) and 13 March 2015 (EP-354/2009/D) (for TMCLKL Southern Landfall Reclamation only).
- 1.1.5 A Contract Specific EM&A Manual, which included all Contract -relation contents from the original EM&A Manuals for the Contract, was issued in May 2012.
- 1.1.6 Ove Arup & Partners Hong Kong Limited (Arup) was appointed by Highways Department (HyD) as the consultants for the design and construction assignment for the Project's reclamation works (i.e. the Engineer for the Contract).
- 1.1.7 China Harbour Engineering Company Limited (CHEC) was awarded by HyD as the Contractor to undertake the construction work of the Contract.
- 1.1.8 Ramboll Environ Hong Kong Limited was employed by HyD as the Independent Environmental Checker (IEC) and Environmental Project Office (ENPO) for the Project.
- 1.1.9 AECOM Asia Co. Ltd. (AECOM) was appointed by CHEC to undertake the role of Environmental Team for the Contract for carrying out the EM&A works.
- 1.1.10 The construction phase of the Project under the EPs was commenced on 12 March 2012.
- 1.1.11 According to the Contract Specific EM&A Manual, there is a need of an EM&A programme including air quality, noise, water quality and dolphin monitoring and environmental site inspections. The EM&A programme of the Contract commenced on 12 March 2012.

1.2 Scope of Report

- 1.2.1 This is the sixtieth monthly EM&A Report under the Contract No.HY/2010/02 Hong Kong-Zhuhai-Macao Bridge Hong Kong Boundary Crossing Facilities – Reclamation Works. This report presents a summary of the environmental monitoring and audit works, list of activities and mitigation measures proposed by the ET for the Contract in February 2017.

1.3 Contract Organization

1.3.1 The Contract organization structure is shown in Appendix A. The key personnel contact names and numbers are summarized in Table 1.1.

Table 1.1 Contact Information of Key Personnel

Party	Position	Name	Telephone	Fax
Engineer's Representative (ER) (Ove Arup & Partners Hong Kong Limited)	Chief Resident Engineer	Paul Appleton	3698 5889	2698 5999
IEC / ENPO (Ramboll Environ Hong Kong Limited)	Independent Environmental Checker	Raymond Dai	3465 2888	3465 2899
	Environmental Project Office Leader	Y. H. Hui	3465 2850	3465 2899
Contractor (China Harbour Engineering Company Limited)	Environmental Officer	Louie Chan	3693 2254	2578 0413
	24-hour Hotline	Alan C.C. Yeung	9448 0325	--
ET (AECOM Asia Company Limited)	ET Leader	Echo Leong	3922 9280	2317 7609

1.4 Summary of Construction Works

1.4.1 The construction phase of the Project under the EP commenced on 12 March 2012.

1.4.2 As informed by the Contractor, details of the major works carried out in this reporting period are listed below:-

Marine-base

- Sloping Seawalls
- Rubble Mound Seawall
- Maintenance of silt curtain

Land-base

- Surcharge removal & laying
- Construction of Permanent Seawall
- Maintenance works of Site Office at Works Area WA2
- Maintenance works of Public Works Regional Laboratory at Works Area WA3
- Maintenance of Temporary Marine Access at Works Area WA2

1.4.3 The 3-month rolling construction programme of the Contract is shown in Appendix B.

1.4.4 The general layout plan of the Contract site showing the detailed works areas is shown in Figure 1.

1.4.5 The environmental mitigation measures implementation schedule are presented in Appendix C.

1.5 Summary of EM&A Programme Requirements

1.5.1 The EM&A programme required environmental monitoring for air quality, noise, water quality, marine ecology and environmental site inspections for air quality, noise, water quality, waste management, marine ecology, and landscape and visual impact. The EM&A requirements for each parameter described in the following sections include:-

- All monitoring parameters;
- Monitoring schedules for the reporting month and forthcoming month;
- Action and Limit levels for all environmental parameters;
- Event / Action Plan;
- Environmental mitigation measures, as recommended in the Project EIA reports; and
- Environmental requirement in contract documents.

2 AIR QUALITY MONITORING

2.1 Monitoring Requirements

2.1.1 In accordance with the Contract Specific EM&A Manual, baseline 1-hour and 24-hour Total Suspended Particulates (TSP) levels at 4 air quality monitoring stations were established. Impact 1-hour TSP monitoring was conducted for at least three times every 6 days, while impact 24-hour TSP monitoring was carried out for at least once every 6 days. The Action and Limit level of the air quality monitoring is provided in Appendix D.

2.2 Monitoring Equipment

2.2.1 24-hour TSP air quality monitoring was performed using High Volume Sampler (HVS) located at each designated monitoring station. The HVS meets all the requirements of the Contract Specific EM&A Manual. Portable direct reading dust meters were used to carry out the 1-hour TSP monitoring. Brand and model of the equipment is given in Table 2.1.

Table 2.1 Air Quality Monitoring Equipment

Equipment	Brand and Model
Portable direct reading dust meter (1-hour TSP)	Sibata Digital Dust Monitor (Model No. LD-3 and LD-3B)
High Volume Sampler (24-hour TSP)	Tisch Environmental Mass Flow Controlled Total Suspended Particulate (TSP) High Volume Air Sampler (Model No. TE-5170)

2.3 Monitoring Locations

2.3.1 Monitoring locations AMS2 and AMS7 were set up at the proposed locations in accordance with Contract Specific EM&A Manual. For AMS6 (Dragonair/CNAC (Group) Building), permission on setting up and carrying out impact monitoring works was sought, however, access to the premise has not been granted yet on this report issuing date. For monitoring location AMS3 (Ho Yu College), as proposed in the Contract Specific EM&A Manual, approval for carrying out impact monitoring could not be obtained from the principal of the school. Permission on setting up and carrying out impact monitoring works at nearby sensitive receivers, like Caribbean Coast and Coastal Skyline, was also sought. However, approvals for carrying out impact monitoring works within their premises were not obtained. Impact air quality monitoring was conducted at site boundary of the site office area in Works Area WA2 (AMS3B) respectively. Same baseline and Action Level for air quality, as derived from the baseline monitoring data recorded at Ho Yu College, was adopted for this alternative air quality location.

2.3.2 It was observed that a tree near AMS3B may affect the wind flow around the HVS located at AMS3B. With no further comment received from IEC, the HVS at AMS3B has been relocated on 8 September 2014 to slightly more than 2 meters separation from it, measured horizontally. Same baseline and Action Level for air quality, as derived from the baseline monitoring data recorded at Ho Yu College, was adopted for this alternative air quality location.

2.3.3 Reference is made to ET's proposal of the omission of air monitoring station (AMS 6) dated on 1 November 2012 and EPD's letter dated on 19 November 2012 regarding the conditional approval of the proposed omission of air monitoring station (AMS 6) for Contract No. HY/2010/02. The aforesaid omission of Monitoring Station AMS6 is effective since 19 November 2012.

2.3.4 The impact air quality monitoring station AMS7A (Chu Kong Air-Sea Union Transportation Company Limited) has been relocated to AMS7 (Hong Kong SkyCity Marriott Hotel) on 30 December 2015. The impact air quality monitoring was conducted at AMS7 (Hong Kong SkyCity Marriott Hotel) since January 2016, action level for air quality, as derived from the baseline monitoring data recorded at Hong Kong SkyCity Marriott Hotel has been adopted for this air quality monitoring location.

2.3.5 Figure 2 shows the locations of monitoring stations. Table 2.2 describes the details of the monitoring stations.

Table 2.2 Locations of Impact Air Quality Monitoring Stations

Monitoring Station	Location	Description
AMS2	Tung Chung Development Pier	Rooftop of the premise
AMS3B	Site Boundary of Site Office Area at Works Area WA2	On ground at the area boundary
AMS6*	Dragonair/CNAC (Group) Building	On ground at boundary of the premise
AMS7	Hong Kong SkyCity Marriott Hotel	On ground at boundary of the premise

*Remarks: Reference is made to EPD conditional approval of the omission of air monitoring station (AMS 6) for the Contract. The omission will be effective on 19 November 2012.

2.4 Monitoring Parameters, Frequency and Duration

2.4.1 Table 2.3 summarizes the monitoring parameters, frequency and duration of impact TSP monitoring.

Table 2.3 Air Quality Monitoring Parameters, Frequency and Duration

Parameter	Frequency and Duration
1-hour TSP	Three times every 6 days while the highest dust impact was expected
24-hour TSP	Once every 6 days

2.5 Monitoring Methodology

2.5.1 24-hour TSP Monitoring

- (a) The HVS was installed in the vicinity of the air sensitive receivers. The following criteria were considered in the installation of the HVS.
 - (i) A horizontal platform with appropriate support to secure the sampler against gusty wind was provided.
 - (ii) No two samplers should be placed less than 2 meters apart.
 - (iii) The distance between the HVS and any obstacles, such as buildings, was at least twice the height that the obstacle protrudes above the HVS.
 - (iv) A minimum of 2 meters separation from walls, parapets and penthouse for rooftop sampler.
 - (v) A minimum of 2 meters separation from any supporting structure, measured horizontally is required.
 - (vi) No furnace or incinerator flues nearby.
 - (vii) Airflow around the sampler was unrestricted.
 - (viii) Permission was obtained to set up the samplers and access to the monitoring stations.
 - (ix) A secured supply of electricity was obtained to operate the samplers.
 - (x) The sampler was located more than 20 meters from any dripline.
 - (xi) Any wire fence and gate, required to protect the sampler, did not obstruct the monitoring process.
 - (xii) Flow control accuracy was kept within $\pm 2.5\%$ deviation over 24-hour sampling period.
- (b) Preparation of Filter Papers
 - (i) Glass fibre filters, G810 were labelled and sufficient filters that were clean and without pinholes were selected.
 - (ii) All filters were equilibrated in the conditioning environment for 24 hours before weighing. The conditioning environment temperature was around 25 °C and not variable by more

than ± 3 °C; the relative humidity (RH) was $< 50\%$ and not variable by more than $\pm 5\%$. A convenient working RH was 40%.

- (iii) All filter papers were prepared and analysed by ALS Technichem (HK) Pty Ltd., which is a HOKLAS accredited laboratory and has comprehensive quality assurance and quality control programmes.

(c) Field Monitoring

- (i) The power supply was checked to ensure the HVS works properly.
- (ii) The filter holder and the area surrounding the filter were cleaned.
- (iii) The filter holder was removed by loosening the four bolts and a new filter, with stamped number upward, on a supporting screen was aligned carefully.
- (iv) The filter was properly aligned on the screen so that the gasket formed an airtight seal on the outer edges of the filter.
- (v) The swing bolts were fastened to hold the filter holder down to the frame. The pressure applied was sufficient to avoid air leakage at the edges.
- (vi) Then the shelter lid was closed and was secured with the aluminum strip.
- (vii) The HVS was warmed-up for about 5 minutes to establish run-temperature conditions.
- (viii) A new flow rate record sheet was set into the flow recorder.
- (ix) On site temperature and atmospheric pressure readings were taken and the flow rate of the HVS was checked and adjusted at around 1.1 m³/min, and complied with the range specified in the updated EM&A Manual (i.e. 0.6-1.7 m³/min).
- (x) The programmable digital timer was set for a sampling period of 24 hrs, and the starting time, weather condition and the filter number were recorded.
- (xi) The initial elapsed time was recorded.
- (xii) At the end of sampling, on site temperature and atmospheric pressure readings were taken and the final flow rate of the HVS was checked and recorded.
- (xiii) The final elapsed time was recorded.
- (xiv) The sampled filter was removed carefully and folded in half length so that only surfaces with collected particulate matter were in contact.
- (xv) It was then placed in a clean plastic envelope and sealed.
- (xvi) All monitoring information was recorded on a standard data sheet.
- (xvii) Filters were then sent to ALS Technichem (HK) Pty Ltd. for analysis.

(d) Maintenance and Calibration

- (i) The HVS and its accessories were maintained in good working condition, such as replacing motor brushes routinely and checking electrical wiring to ensure a continuous power supply.
- (ii) 5-point calibration of the HVS was conducted using TE-5025A Calibration Kit prior to the commencement of baseline monitoring. Bi-monthly 5-point calibration of the HVS will be carried out during impact monitoring.
- (iii) Calibration certificate of the HVSs are provided in Appendix E.

2.5.2 1-hour TSP Monitoring

(a) Measuring Procedures

The measuring procedures of the 1-hour dust meter were in accordance with the Manufacturer's Instruction Manual as follows:-

- (i) Turn the power on.
- (ii) Close the air collecting opening cover.
- (iii) Push the "TIME SETTING" switch to [BG].
- (iv) Push "START/STOP" switch to perform background measurement for 6 seconds.
- (v) Turn the knob at SENSI ADJ position to insert the light scattering plate.
- (vi) Leave the equipment for 1 minute upon "SPAN CHECK" is indicated in the display.
- (vii) Push "START/STOP" switch to perform automatic sensitivity adjustment. This measurement takes 1 minute.
- (viii) Pull out the knob and return it to MEASURE position.
- (ix) Push the "TIME SETTING" switch the time set in the display to 3 hours.
- (x) Lower down the air collection opening cover.

(xi) Push “START/STOP” switch to start measurement.

(b) Maintenance and Calibration

(i) The 1-hour TSP meter was calibrated at 1-year intervals against a continuous particulate TEOM Monitor, Series 1400ab. Calibration certificates of the Laser Dust Monitors are provided in Appendix E.

(ii) 1-hour validation checking of the TSP meter against HVS is carried out on half-year basis at the air quality monitoring locations.

2.6 Monitoring Schedule for the Reporting Month

2.6.1 The schedule for air quality monitoring in February 2017 is provided in Appendix F.

2.7 Results and Observations

2.7.1 The monitoring results for 1-hour TSP and 24-hour TSP are summarized in Table 2.4 and 2.5 respectively. Detailed impact air quality monitoring results are presented in Appendix G.

Table 2.4 Summary of 1-hour TSP Monitoring Results in the Reporting Period

	Average ($\mu\text{g}/\text{m}^3$)	Range ($\mu\text{g}/\text{m}^3$)	Action Level ($\mu\text{g}/\text{m}^3$)	Limit Level ($\mu\text{g}/\text{m}^3$)
AMS2	71	68-74	374	500
AMS3B	71	68-74	368	500
AMS7	72	67-76	370	500

Table 2.5 Summary of 24-hour TSP Monitoring Results in the Reporting Period

	Average ($\mu\text{g}/\text{m}^3$)	Range ($\mu\text{g}/\text{m}^3$)	Action Level ($\mu\text{g}/\text{m}^3$)	Limit Level ($\mu\text{g}/\text{m}^3$)
AMS2	45	32-59	176	260
AMS3B	38	29-48	167	260
AMS7	61	46-83	183	260

2.7.2 The event action plan is annexed in Appendix L.

2.7.3 Meteorological information collected from the wind station during the monitoring periods on the monitoring dates, as shown in Figure 2, including wind speed and wind direction, is annexed in Appendix H.

3 NOISE MONITORING

3.1 Monitoring Requirements

3.1.1 In accordance with the Contract Specific EM&A Manual, impact noise monitoring was conducted for at least once per week during the construction phase of the Contract. The Action and Limit level of the noise monitoring is provided in Appendix D.

3.2 Monitoring Equipment

3.2.1 Noise monitoring was performed using sound level meter at each designated monitoring station. The sound level meters deployed comply with the International Electrotechnical Commission Publications (IEC) 651:1979 (Type 1) and 804:1985 (Type 1) specifications. Acoustic calibrator was deployed to check the sound level meters at a known sound pressure level. Brand and model of the equipment is given in Table 3.1.

Table 3.1 Noise Monitoring Equipment

Equipment	Brand and Model
Integrated Sound Level Meter	Rion NL-31 & B&K2238
Acoustic Calibrator	Rion NC-73 & B&K 4231

3.3 Monitoring Locations

3.3.1 Monitoring locations NMS2 was set up at the proposed locations in accordance with Contract Specific EM&A Manual. However, for monitoring location NMS3 (Ho Yu College), as proposed in the Contract Specific EM&A Manual, approval for carrying out impact monitoring could not be obtained from the principal of the school. Permission on setting up and carrying out impact monitoring works at nearby sensitive receivers, like Caribbean Coast and Coastal Skyline, was also sought. However, approvals for carrying out impact monitoring works within their premises were not obtained. Impact noise monitoring was conducted at site boundary of the site office area in Works Area WA2 (NMS3B) respectively. Same baseline noise level (as derived from the baseline monitoring data recorded at Ho Yu College) and Limit Level were adopted for this alternative noise monitoring location.

3.3.2 Figure 2 shows the locations of the monitoring stations. Table 3.2 describes the details of the monitoring stations.

Table 3.2 Locations of Impact Noise Monitoring Stations

Monitoring Station	Location	Description
NMS2	Seaview Crescent Tower 1	Free-field on the rooftop of the premise
NMS3B	Site Boundary of Site Office Area at Works Area WA2	Free-field on ground at the area boundary.

3.4 Monitoring Parameters, Frequency and Duration

3.4.1 Table 3.3 summarizes the monitoring parameters, frequency and duration of impact noise monitoring.

Table 3.3 Noise Monitoring Parameters, Frequency and Duration

Parameter	Frequency and Duration
30-mins measurement at each monitoring station between 0700 and 1900 on normal weekdays (Monday to Saturday). L_{eq} , L_{10} and L_{90} would be recorded.	At least once per week

3.5 Monitoring Methodology

3.5.1 Monitoring Procedure

- (a) The sound level meter was set on a tripod at a height of 1.2 m above the ground for free-field measurements at NMS2. A correction of +3 dB(A) shall be made to the free field measurements.
- (b) All measurement at NMS3B were free field measurements in the reporting month at NMS3B. A correction of +3 dB(A) shall be made to the free field measurements.
- (c) The battery condition was checked to ensure the correct functioning of the meter.
- (d) Parameters such as frequency weighting, the time weighting and the measurement time were set as follows:-
 - (i) frequency weighting: A
 - (ii) time weighting: Fast
 - (iii) time measurement: $L_{eq(30\text{-minutes})}$ during non-restricted hours i.e. 07:00 – 1900 on normal weekdays.
- (e) Prior to and after each noise measurement, the meter was calibrated using the acoustic calibrator for 94dB(A) at 1000 Hz. If the difference in the calibration level before and after measurement was more than 1 dB(A), the measurement would be considered invalid and repeat of noise measurement would be required after re-calibration or repair of the equipment.
- (f) During the monitoring period, the L_{eq} , L_{10} and L_{90} were recorded. In addition, site conditions and noise sources were recorded on a standard record sheet.
- (g) Noise measurement was paused during periods of high intrusive noise (e.g. dog barking, helicopter noise) if possible. Observations were recorded when intrusive noise was unavoidable.
- (h) Noise monitoring was cancelled in the presence of fog, rain, wind with a steady speed exceeding 5m/s, or wind with gusts exceeding 10m/s. The wind speed shall be checked with a portable wind speed meter capable of measuring the wind speed in m/s.

3.5.2 Maintenance and Calibration

- (a) The microphone head of the sound level meter was cleaned with soft cloth at regular intervals.
- (b) The meter and calibrator were sent to the supplier or HOKLAS laboratory to check and calibrate at yearly intervals.
- (c) Calibration certificates of the sound level meters and acoustic calibrators are provided in Appendix E.

3.6 Monitoring Schedule for the Reporting Month

3.6.1 The schedule for construction noise monitoring in February 2017 is provided in Appendix F.

3.7 Monitoring Results

3.7.1 The monitoring results for construction noise are summarized in Table 3.4 and the monitoring data is provided in Appendix I.

Table 3.4 Summary of Construction Noise Monitoring Results in the Reporting Period

	Average, dB(A), L_{eq} (30 mins)	Range, dB(A), L_{eq} (30 mins)	Limit Level, dB(A), L_{eq} (30 mins)
NMS2	66	63-68*	75
NMS3B	65	64-67*	70/65^

*+3dB(A) Façade correction included

^ Daytime noise Limit Level of 70 dB(A) applies to education institutions, while 65dB(A) applies during school examination period.

3.7.2 Noise sources during the noise monitoring included construction activities of the Contract, construction activities by other contracts and nearby traffic noise. Nonetheless, the Contractor of Contract No.HY/2010/02 was reminded to continue to properly implement all noise mitigation measures.

3.7.3 The event action plan is annexed in Appendix L.

4 WATER QUALITY MONITORING

4.1 Monitoring Requirements

4.1.1 Impact water quality monitoring was carried out to ensure that any deterioration of water quality was detected, and that timely action was taken to rectify the situation. For impact water quality monitoring, measurements were taken in accordance with the Contract Specific EM&A Manual. Appendix D shows the established Action/Limit Levels for the environmental monitoring works.

4.2 Monitoring Equipment

4.2.1 Table 4.1 summarises the equipment used in the impact water quality monitoring programme.

Table 4.1 Water Quality Monitoring Equipment

Equipment	Brand and Model
Dissolved Oxygen (DO) and Temperature Meter, Salinity Meter and Turbidity Meter	YSI Model 6820
pH Meter	YSI Model 6820 or Thermo Orion 230A+
Positioning Equipment	JRC DGPS 224 Model JLR-4341 with J-NAV 500 Model NWZ4551
Water Depth Detector	Eagle Cuda-168 and Lowrance x-4
Water Sampler	Kahlsio Water Sampler (Vertical) 2.2 L with messenger

4.3 Monitoring Parameters, Frequency and Duration

4.3.1 Table 4.2 summarises the monitoring parameters, frequency and monitoring depths of impact water quality monitoring as required in the Contract Specific EM&A Manual.

Table 4.2 Impact Water Quality Monitoring Parameters and Frequency

Monitoring Stations	Parameter, unit	Frequency	No. of depth
<p><i>Impact Stations:</i> IS5, IS(Mf)6, IS7, IS8, IS(Mf)9, IS10, IS(Mf)11, IS(Mf)16, IS17</p> <p><i>Control/Far Field Stations:</i> CS(Mf)3, CS(Mf)5, CS4, CS6, CSA</p> <p><i>Sensitive Receiver Stations:</i> SR3-SR7, SR10A&SR10B</p>	<ul style="list-style-type: none"> • Depth, m • Temperature, °C • Salinity, ppt • Dissolved Oxygen (DO), mg/L • DO Saturation, % • Turbidity, NTU • pH • Suspended Solids (SS), mg/L 	<p>Three times per week during mid-ebb and mid-flood tides (within ± 1.75 hour of the predicted time)</p>	<p>3 (1 m below water surface, mid-depth and 1 m above sea bed, except where the water depth is less than 6 m, in which case the mid-depth station may be omitted. Should the water depth be less than 3 m, only the mid-depth station will be monitored).</p>

4.4 Monitoring Locations

- 4.4.1 In accordance with the Contract Specific EM&A Manual, twenty-one stations (9 Impact Stations, 7 Sensitive Receiver Stations and 5 Control/Far Field Stations) were designated for impact water quality monitoring. The nine Impact Stations (IS) were chosen on the basis of their proximity to the reclamation and thus the greatest potential for water quality impacts, the seven Sensitive Receiver Stations (SR) were chosen as they are close to the key sensitive receives and the five Control/ Far Field Stations (CS) were chosen to facilitate comparison of the water quality of the IS stations with less influence by the Project/ ambient water quality conditions.
- 4.4.2 Due to safety concern and topographical condition of the original locations of SR4 and SR10B, alternative impact water quality monitoring stations, naming as SR4 (N) and SR10B (N), were adopted, which are situated in vicinity of the original impact water quality monitoring stations (SR4 and SR10B) and could be reachable.
- 4.4.3 Same baseline and Action Level for water quality, as derived from the baseline monitoring data recorded, were adopted for these alternative impact water quality monitoring stations.
- 4.4.4 With respect to the latest available information about the temporary works boundary associated with the Expansion of Hong Kong International Airport into a Three-Runway System project (3RS project), it is noted that impact water quality monitoring stations SR5, IS10 & CS(Mf)3 will be enclosed by temporary works boundary of 3RS project. For details of proposed changes, please refer to section 6.4.9.
- 4.4.5 The locations of these monitoring stations are summarized in Table 4.3 and depicted in Figure 3.

Table 4.3 Impact Water Quality Monitoring Stations

Station	Description	East	North
IS5	Impact Station (Close to HKBCF construction site)	811579	817106
IS(Mf)6	Impact Station (Close to HKBCF construction site)	812101	817873
IS7	Impact Station (Close to HKBCF construction site)	812244	818777
IS8	Impact Station (Close to HKBCF construction site)	814251	818412
IS(Mf)9	Impact Station (Close to HKBCF construction site)	813273	818850
IS10	Impact Station (Close to HKBCF construction site)	812577	820670
IS(Mf)11	Impact Station (Close to HKBCF construction site)	813562	820716
IS(Mf)16	Impact Station (Close to HKBCF construction site)	814328	819497
IS17	Impact Station (Close to HKBCF construction site)	814539	820391
SR3	Sensitive receivers (San Tau SSSI)	810525	816456
SR4(N)	Sensitive receivers (Tai Ho)	814705	817859
SR5	Sensitive receivers (Artificial Reef in NE Airport)	811489	820455
SR6	Sensitive receivers (Sha Chau and Lung Kwu Chau Marine Park)	805837	821818
SR7	Sensitive receivers (Tai Mo Do)	814293	821431
SR10A	Sensitive receivers (Ma Wan FCZ)1	823741	823495
SR10B(N)	Sensitive receivers (Ma Wan FCZ)2	823683	823187
CS(Mf)3	Control Station	809989	821117
CS(Mf)5	Control Station	817990	821129
CS4	Control Station	810025	824004
CS6	Control Station	817028	823992
CSA	Control Station	818103	823064

4.5 Monitoring Methodology

4.5.1 Instrumentation

- (a) The in-situ water quality parameters, viz. dissolved oxygen, temperature, salinity, turbidity and pH, were measured by multi-parameter meters (i.e. Model YSI 6820 CE-C-M-Y) and pH meter (i.e. Thermo Orion 230A+) respectively.

4.5.2 Operating/Analytical Procedures

- (a) Digital Differential Global Positioning Systems (DGPS) were used to ensure that the correct location was selected prior to sample collection.
- (b) Portable, battery-operated echo sounders were used for the determination of water depth at each designated monitoring station.
- (c) All in-situ measurements were taken at 3 water depths, 1 m below water surface, mid-depth and 1 m above sea bed, except where the water depth was less than 6 m, in which case the mid-depth station was omitted. Should the water depth be less than 3 m, only the mid-depth station was monitored.
- (d) At each measurement/sampling depth, two consecutive in-situ monitoring (DO concentration and saturation, temperature, turbidity, pH, salinity) and water sample for SS. The probes were retrieved out of the water after the first measurement and then re-deployed for the second measurement. Where the difference in the value between the first and second readings of DO or turbidity parameters was more than 25% of the value of the first reading, the reading was discarded and further readings were taken.
- (e) Duplicate samples from each independent sampling event were collected for SS measurement. Water samples were collected using the water samplers and the samples were stored in high-density polythene bottles. Water samples collected were well-mixed in the water sampler prior to pre-rinsing and transferring to sample bottles. Sample bottles were pre-rinsed with the same water samples. The sample bottles were then be packed in cool-boxes (cooled at 4°C without being frozen), and delivered to ALS Technichem (HK) Pty Ltd. for the analysis of suspended solids concentrations. The laboratory determination work would be started within 24 hours after collection of the water samples. ALS Technichem (HK) Pty Ltd. is a HOKLAS accredited laboratory and has comprehensive quality assurance and quality control programmes. For QA/QC procedures, one duplicate samples of every batch of 20 samples was analyzed.
- (f) The analysis method and reporting and detection limit for SS is shown in Table 4.4.

Table 4.4 Laboratory Analysis for Suspended Solids

Parameters	Instrumentation	Analytical Method	Reporting Limit	Detection Limit
Suspended Solid (SS)	Weighting	APHA 2540-D	0.5mg/L	0.5mg/L

- (g) Other relevant data were recorded, including monitoring location / position, time, water depth, tidal stages, weather conditions and any special phenomena or work underway at the construction site in the field log sheet for information.

4.5.3 Maintenance and Calibration

- (a) All in situ monitoring instruments would be calibrated and calibrated by ALS Technichem (HK) Pty Ltd. before use and at 3-monthly intervals throughout all stages of the water quality monitoring programme. Calibration details are provided in Appendix E.
- (b) The dissolved oxygen probe of YSI 6820 was calibrated by wet bulb method. Before the calibration routine, the sensor for dissolved oxygen was thermally equilibrated in water-saturated air. Calibration cup is served as a calibration chamber and it was loosened from airtight condition before it is used for the calibration. Calibration at ALS Technichem (HK) Pty Ltd. was carried out once every three months in a water sample with a known concentration of dissolved oxygen. The sensor was immersed in the water and after thermal equilibration, the known mg/L value was keyed in and the calibration was carried out automatically.
- (c) The turbidity probe of YSI 6820 is calibrated two times a month. A zero check in distilled water was performed with the turbidity probe of YSI 6820 once per monitoring day. The probe will be calibrated with a solution of known NTU at ALS Technichem (HK) Pty Ltd. once every three months.

4.6 Monitoring Schedule for the Reporting Month

4.6.1 The schedule for impact water quality monitoring in February 2017 is provided in Appendix F.

4.7 Results and Observations

4.7.1 Impact water quality monitoring results and graphical presentations are provided in Appendix J.

Table 4.5 Summary of Water Quality Exceedances

Station	Exceedance Level	DO (S&M)		DO (Bottom)		Turbidity		SS		Total	
		Ebb	Flood	Ebb	Flood	Ebb	Flood	Ebb	Flood	Ebb	Flood
IS5	Action	0	0	0	0	0	0	0	0	0	0
	Limit	0	0	0	0	0	0	0	0	0	0
IS(Mf)6	Action	0	0	0	0	0	0	0	0	0	0
	Limit	0	0	0	0	0	0	0	0	0	0
IS7	Action	0	0	0	0	0	0	0	0	0	0
	Limit	0	0	0	0	0	0	0	0	0	0
IS8	Action	0	0	0	0	0	0	0	(1) 6 Feb 17	0	1
	Limit	0	0	0	0	0	0	0	0	0	0
IS(Mf)9	Action	0	0	0	0	0	0	0	0	0	0
	Limit	0	0	0	0	0	0	0	0	0	0
IS10	Action	0	0	0	0	0	0	0	0	0	0
	Limit	0	0	0	0	0	0	0	0	0	0
IS(Mf)11	Action	0	0	0	0	0	0	0	0	0	0
	Limit	0	0	0	0	0	0	0	0	0	0
IS(Mf)16	Action	0	0	0	0	0	0	0	0	0	0
	Limit	0	0	0	0	0	0	0	0	0	0
IS17	Action	0	0	0	0	0	0	0	0	0	0
	Limit	0	0	0	0	0	0	0	0	0	0
SR3	Action	0	0	0	0	0	0	0	0	0	0
	Limit	0	0	0	0	0	0	0	0	0	0
SR4(N)	Action	0	0	0	0	0	0	0	0	0	0
	Limit	0	0	0	0	0	0	0	0	0	0
SR5	Action	0	0	0	0	0	0	0	0	0	0
	Limit	0	0	0	0	0	0	0	0	0	0
SR6	Action	0	0	0	0	0	0	(1) 10 Feb 17	0	1	0
	Limit	0	0	0	0	0	0	0	0	0	0

Station	Exceedance Level	DO (S&M)		DO (Bottom)		Turbidity		SS		Total	
		Ebb	Flood	Ebb	Flood	Ebb	Flood	Ebb	Flood	Ebb	Flood
SR7	Action	0	0	0	0	0	0	0	(1) 10 Feb 17	0	1
	Limit	0	0	0	0	0	0	0	0	0	0
SR10A	Action	0	0	0	0	0	0	0	0	0	0
	Limit	0	0	0	0	0	0	0	0	0	0
SR10B (N)	Action	0	0	0	0	0	0	0	0	0	0
	Limit	0	0	0	0	0	0	0	0	0	0
Total	Action	0	0	0	0	0	0	1	2	3	
	Limit	0	0	0	0	0	0	0	0	0	

Note: S: Surface; and
M: Mid-depth.

4.7.2 One SS action level exceedance on 6 Feb 2017 at monitoring station IS8 during flood tide.

4.7.2.1 Below layout map shows active works conducted on 6 February 2017. Construction of sloping seawall was conducted at Portion C2a as part of the HKBCF Reclamation Works during flood tide.

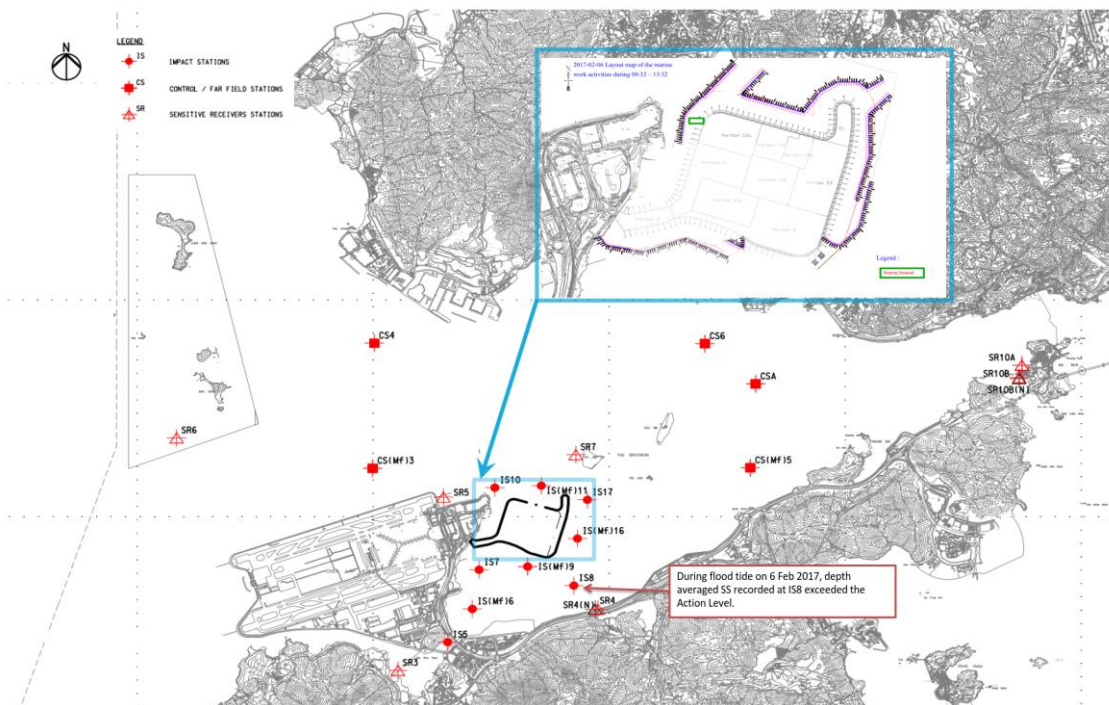

4.7.2.2 Investigation Results:

- With referred to the layout map above, construction of sloping seawall was conducted at Portion C2a during flood tide when water quality monitoring was conducted at monitoring station IS8 on 6 February 2017, the active work was located relatively far away from IS8, as such, it is unlikely to cause the exceedance of SS at 6 February 2017.
- In addition, with referred to silt curtain checking record of 6 February 2017, no defects of the silt curtain was observed.
- With referred to the monitoring record, no sediment plume has been observed to flow from the inside of the perimeter silt curtain to the outside of the perimeter silt curtain during flood tide on 6 February 2017.
- Photo record taken near IS8 on 6 February 2017, no adverse water quality impact was indirectly caused by vessel traffic. For sea condition and surrounding of IS8, also see below photo record.



- There were no water quality exceedance at monitoring stations IS10 and IS(Mf)11 which are located closer to active works than monitoring station IS8.
- The exceedance was likely due to local effects in the vicinity of IS8
- As such, the exceedance recorded at IS8 recorded during flood tide on 6 February 2017 was unlikely to be contract related.

4.7.2.3 Action taken under the action plan:

1. Not applicable as SS was not measured in situ;
2. After considering the above mentioned investigation results, it appears that it was unlikely that the suspended solids exceedance was attributed to active construction activities of this Contract;
3. IEC, Contractor and ER were informed via email;
4. Monitoring data, all plant, equipment and Contractor's working methods were checked;
5. Since it is considered that the suspended solids exceedance is unlikely to be contract related, as such, actions 5-7 under the EAP are not considered applicable.

4.7.2.4 Nevertheless, the Contractor was reminded to ensure provision of ongoing maintenance to the silt curtains and to carry out maintenance work once defects were found.

4.7.2.5 Maintenance work of the silt curtain will be provided by the Contractor on a daily basis except Sunday and public holiday, when defects were found.

4.7.3 One SS action level exceedance on 10 Feb 2017 at monitoring station SR6 during ebb tide.

4.7.3.1 Below layout map shows active works conducted on 10 February 2017. Construction of sloping seawall was conducted at Portion C2a as part of the HKBCF Reclamation Works during ebb tide.

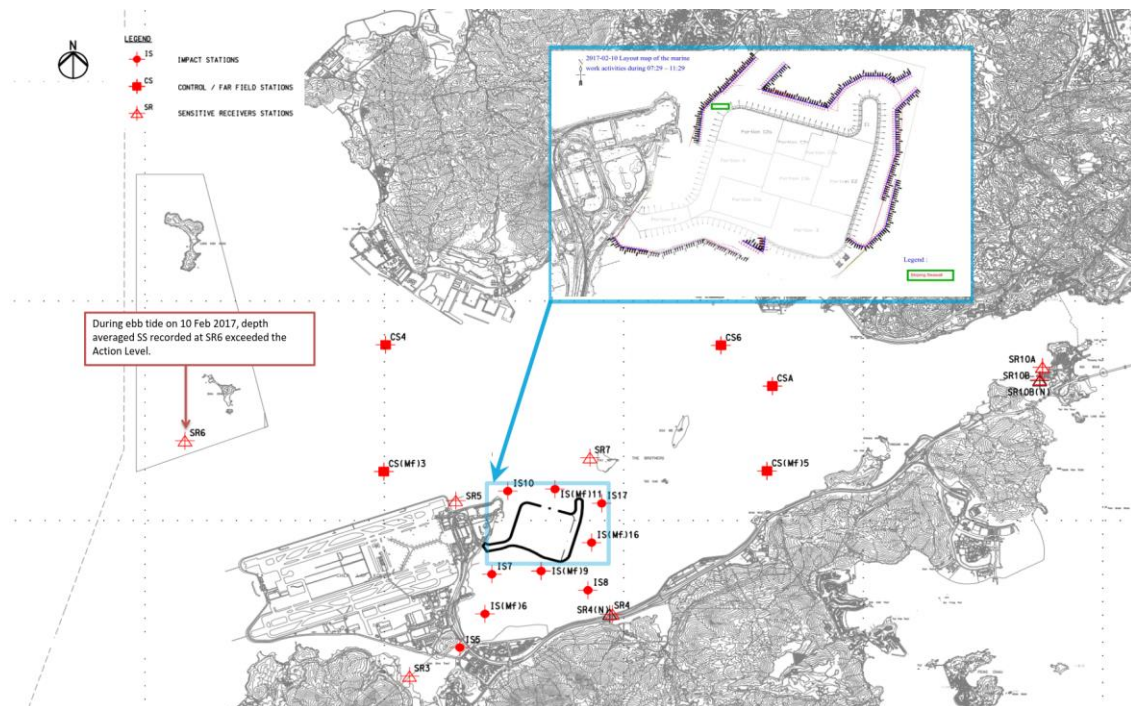

4.7.3.2 Exceedance recorded at SR6 during ebb tide is unlikely due to marine based construction activities of the Contract because:

- With referred to the layout map above, construction of sloping seawall was conducted at Portion C2a when water quality monitoring was conducted at monitoring station SR6 on 10 February 2017, the works is located relatively far away from SR6 during ebb tide, as such, it is unlikely to cause the exceedance of SS at 6 February 2017.
- In addition, with referred to silt curtain checking record of 10 February 2017, no defects of the silt curtain was observed.
- With referred to monitoring record, no sediment plume has been observed to flow from the inside of the perimeter silt curtain to the outside of the perimeter silt curtain during ebb tide on 10 February 2017. With referred photo record taken near SR6 on 10 February 2017, no adverse water quality impact was indirectly caused by vessel traffic. For sea condition and surrounding of SR6, also see below photo record.



- There were no water quality exceedance at monitoring stations IS10 and IS(Mf)11 which are located closer to active works than monitoring station SR6.
- The exceedance was likely due to local effects in the vicinity of SR6

- As such, the exceedance recorded at SR6 recorded during ebb tide on 10 February 2017 was unlikely to be contract related.

4.7.3.3 Action taken under the action plan:

1. Not applicable as SS was not measured in situ;
2. After considering the above mentioned investigation results, it appears that it was unlikely that the suspended solids exceedance was attributed to active construction activities of this Contract;
3. IEC, Contractor and ER were informed via email;
4. Monitoring data, all plant, equipment and Contractor's working methods were checked;
5. Since it is considered that the suspended solids exceedance is unlikely to be contract related, as such, actions 5-7 under the EAP are not considered applicable.

4.7.3.4 Nevertheless, the Contractor was reminded to ensure provision of ongoing maintenance to the silt curtains and to carry out maintenance work once defects were found.

4.7.3.5 Maintenance work of the silt curtain will be provided by the Contractor on a daily basis except Sunday and public holiday, when defects were found.

4.7.4 One SS action level exceedance on 15 Feb 2017 at monitoring station SR7 during flood tide.

4.7.4.1 Below layout map shows no construction activities was conducted as part of the HKBCF Reclamation Works during flood tide on 15 February 2017.

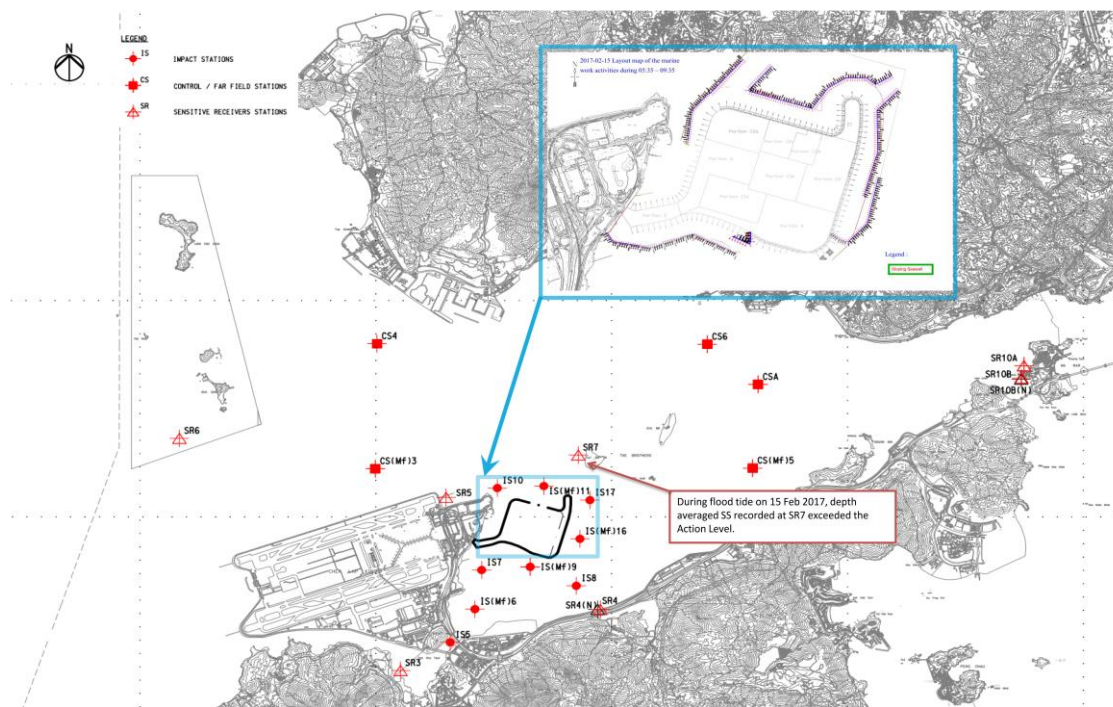

4.7.4.2 Exceedance recorded at SR7 during flood tide is unlikely due to marine based construction activities of the Contract because:

- With referred to the layout map attached, no construction activities was conducted as part of the HKBCF Reclamation Works on 15 February 2017 during flood tide, as such, it is unlikely that the exceedance of SS recorded at monitoring station SR7 on 15 February 2017 during flood tide was due to construction activities. In addition, with referred to silt curtain checking record of 15 February 2017, no defects of the silt curtain was observed.
- With referred to monitoring record, no sediment plume has been observed to flow from the inside of the perimeter silt curtain to the outside of the perimeter silt curtain during flood tide on 15 February 2017.
- With referred photo record taken near SR7 on 15 February 2017, no adverse water quality impact was indirectly caused by vessel traffic. For sea condition and surrounding of SR7, also see below photo record.



- The exceedance was likely due to local effects in the vicinity of SR7.
- As such, the exceedance recorded at SR7 recorded during flood tide on 15 February 2017 was unlikely to be contract related.

Action taken under the action plan:

1. Not applicable as SS was not measured in situ;
2. After considering the above mentioned investigation results, it appears that it was unlikely that the suspended solids exceedance was attributed to active construction activities of this Contract;
3. IEC, Contractor and ER were informed via email;
4. Monitoring data, all plant, equipment and Contractor's working methods were checked;
5. Since it is considered that the suspended solids exceedance is unlikely to be contract related, as such, actions 5-7 under the EAP are not considered applicable.

Nevertheless, the Contractor was reminded to ensure provision of ongoing maintenance to the silt curtains and to carry out maintenance work once defects were found.

Maintenance work of the silt curtain will be provided by the Contractor on a daily basis except Sunday and public holiday, when defects were found.

4.7.5 No other exceedance was recorded at all monitoring stations in the reporting month.

4.7.6 The event action plan is annexed in Appendix L.

5 DOLPHIN MONITORING

5.1 Monitoring Requirements

- 5.1.1 Vessel based surveys for the Chinese White Dolphin (CWD), *Sousa chinensis*, are to be conducted by a dedicated team comprising a qualified marine mammal ecologist and experienced marine mammal observers (MMOs). The purpose of the surveys are to evaluate the impact of the HKCBF reclamation and, if deemed detrimental, to take appropriate action as per the EM&A manual.
- 5.1.2 This 'Impact Monitoring' follows several months of 'Baseline Monitoring' so similar survey methodologies have been adopted to facilitate comparisons between datasets. Further, the data collected are compatible with, and are available for, incorporation into the data set managed by the Agriculture, Fisheries and Conservation Department (AFCD) as part of Hong Kong's long term Marine Mammal Monitoring Programme.

5.2 Monitoring Equipment

Table 5.1 summarises the equipment used for the impact dolphin monitoring.

Table 5.1 Dolphin Monitoring Equipment

Equipment	Model
Commercially licensed motor vessel	15m in length with a 4.5m viewing platform
Global Positioning System (GPS) x2	Integrated into T7000 Garmin GPS Map 76C
Computers (T7000 Tablet, Intel Atom)	Windows 7/MSO 13 Logger
Camera	Nikon D7100 300m 2.8D fixed focus Nikon D90 80-400mm zoom lens
Laser Rangefinder	Range Finder Bushnell 1000m
Marine Binocular x3	Nexus 7 x 50 marine binocular with compass and reticules Fujinon 7 x 50 marine binocular with compass and reticules

5.3 Monitoring Frequency and Conditions

- 5.3.1 Dolphin monitoring is conducted twice per month in each survey area.
- 5.3.2 Dolphin monitoring is conducted only when visibility is good (e.g., over 1km) and the sea condition is at a Beaufort Sea State of 4 or better.
- 5.3.3 When thunder storm, black rain or typhoon warnings are in force, all survey effort is stopped.

5.4 Monitoring Methodology and Location

- 5.4.1 The impact dolphin monitoring is vessel-based and combines line-transect and photo-ID methodology. The survey follows pre-set and fixed transect lines in the two areas defined by AFCD as:
- 5.4.2 Northeast Lantau survey area; and
- 5.4.3 Northwest Lantau survey area.
- 5.4.4 With respect to the latest available information about the temporary works boundary associated with the Expansion of Hong Kong International Airport into a Three-Runway System project (3RS project), it is noted that the transect lines of dolphin monitoring 2, 3, 4, 5, 6 and 7 of this Contract will be enclosed by temporary works boundary of 3RS project. For details of proposed changes, please refer to section 6.4.9.
- 5.4.5 The co-ordinates for the transect lines and layout map have been provided by AFCD and are shown in Table 5.2 and Figure 4.

Table 5.2 Impact Dolphin Monitoring Line Transect Co-ordinates (Provided by AFCD)

ID	HK Grid System		Long Lat in WGS84	
	X	Y	Long	Lat
1	804671	815456	113.870287	22.277678
1	804671	831404	113.869975	22.421696
2	805475	815913	113.878079	22.281820
2	805477	826654	113.877896	22.378814
3	806464	819435	113.887615	22.313643
3	806464	822911	113.887550	22.345030
4	807518	819771	113.897833	22.316697
4	807518	829230	113.897663	22.402113
5	808504	820220	113.907397	22.320761
5	808504	828602	113.907252	22.396462
6	809490	820466	113.916965	22.323003
6	809490	825352	113.916884	22.367128
7	810499	820880	113.926749	22.326757
7	810499	824613	113.926688	22.360464
8	811508	821123	113.936539	22.328966
8	811508	824254	113.936486	22.357241
9	812516	821303	113.946320	22.330606
9	812516	824254	113.946279	22.357255
10*	813525	820827	113.956112	22.326321
10*	813525	824657	113.956066	22.360908
11	814556	818853	113.966155	22.304858
11	814556	820992	113.966125	22.327820
12	815542	818807	113.975726	22.308109
12	815542	824882	113.975647	22.362962
13	816506	819480	113.985072	22.314192
13	816506	824859	113.985005	22.362771
14	817537	820220	113.995070	22.320883
14	817537	824613	113.995018	22.360556
15	818568	820735	114.005071	22.325550
15	818568	824433	114.005030	22.358947
16	819532	821420	114.014420	22.331747
16	819532	824209	114.014390	22.356933
17	820451	822125	114.023333	22.338117
17	820451	823671	114.023317	22.352084
18	821504	822371	114.033556	22.340353
18	821504	823761	114.033544	22.352903
19	822513	823268	114.043340	22.348458
19	822513	824321	114.043331	22.357971
20	823477	823402	114.052695	22.349680
20	823477	824613	114.052686	22.360610
21	805476	827081	113.877878	22.382668
21	805476	830562	113.877811	22.414103
22	806464	824033	113.887520	22.355164
22	806464	829598	113.887416	22.405423
23	814559	821739	113.966142	22.334574
23	814559	824768	113.966101	22.361920

Remarks:

(a) *Due to the presence of deployed silt curtain systems at the site boundaries of the Contract, some of the transect lines shown in Figure 5 could not be fully surveyed during the regular survey. Transect 10 is reduced from 6.4km to approximately 3.6km in length due to the HKBCF construction site. Therefore the total transect length for both NEL and NWL combined is reduced to approximately 108km.

(b) Coordinates for transect lines 1, 2, 7, 8, 9 and 11 have been updated in respect to the Proposal for Alteration of Transect Line for Dolphin Monitoring approved by EPD on 19 August 2015.

5.5 Monitoring Procedures

- 5.5.1 The study area incorporates 23 transects which are to be surveyed twice per month. Each survey day lasts approximately 9 hours.
- 5.5.2 The survey vessel departs from Tung Chung Development Pier, Tsing Yi Public Pier or the nearest safe and convenient pier.
- 5.5.3 When the vessel reaches the start of a transect line, “on effort” survey begins. Areas between transect lines and traveling to and from the study area are defined as “off effort”.
- 5.5.4 The transect line is surveyed at a speed of 6-8 knots (11-14 km/hr). For the sake of safety, the speed was sometimes a bit slower to avoid collision with other vessels. During some periods, tide and current flow in the survey areas exceeds 7 knots which can affect survey speed. There are a minimum of four marine mammal observers (MMOs) present on each survey, rotating through four positions, observers (2), data recorder (1) and ‘rest’ (1). Rotations occur every 30 minutes or at the end of dolphin encounters. The data recorder records effort, weather and sightings data directly onto the programme Logger and is not part of the observer team. The observers search with naked eye and binoculars between 90° and 270° abeam (bow being 0°).
- 5.5.5 When a group of dolphins is sighted, position, bearing and distance data are recorded immediately onto the computer and, after a short observation, an estimate made of group size. These parameters are linked to the time-GPS-ships data which are automatically stored in the programme Logger throughout the survey period. In this manner, information on heading, position, speed, weather, effort and sightings are stored in a format suitable for use with DISTANCE software for subsequent line transect analyses.
- 5.5.6 Once the vessel leaves the transect line, it is deemed to be “off effort”. The dolphins are approached with the purpose of taking high resolution pictures for proper photo-identification of individual CWD. Attempts to photograph all dolphins in the group are made. Both the left and right hand sides of the dorsal fin area of each dolphin in the group are photographed, if possible. On finishing photographing, the vessel will return to the transect line at the point of departure and “on effort” survey is resumed.
- 5.5.7 Sightings which are made while on the transect line are referred to as “on effort sightings”, while not on the actual transect line are referred to as an “opportunistic sightings” (e.g. another group of dolphins is sighted while travelling back to the transect line). Only “on effort sightings” can be used in analyses which require effort or rate quantification, e.g., encounter rate per 100km searched. This is also how “on effort sightings” are treated in the baseline report. “Opportunistic sightings” provide additional information on individual habitat use and population distribution and they are noted accordingly.
- 5.5.8 As time and GPS data are automatically logged throughout the survey and are linked to sightings data input, start and end times of encounters and deviation from the transect lines are recorded and can be subsequently reviewed.

5.6 Monitoring Schedule for the Reporting Month

- 5.6.1 The schedule for dolphin monitoring in February 2017 is provided in Appendix F.
- 5.6.2 Two surveys covering both study areas were completed.

5.7 Results and Observations

- 5.7.1 Dolphin surveys were conducted on 7, 8, 27 and 28 February 2017. A total of 213.7 km of transect line was conducted; 184.3km of transect line was travelled during Beaufort Sea State 3 or better (favourable water conditions).

The effort summary and sightings data are shown in Tables 5.3 and 5.4, respectively. The survey efforts conducted in February 2017 are plotted in Figure 5a-b. For Table 5.3, only on-effort information is included. Transects conducted in all Beaufort Sea State are included. Compared to previous monthly reports, the whole number Beaufort Sea State scale is used so as to ease comparison with other dolphin monitoring reports.

Table 5.3 Impact Dolphin Monitoring Survey Effort Summary, Effort by Area and Beaufort Sea State

Survey	Date	Area	Beaufort	Effort (km)	Total Distance Travelled (km)
1	07/02/2017	NWL	1	0.5	110.1
	07/02/2017	NWL	2	12.5	
	07/02/2017	NWL	3	11.4	
	07/02/2017	NWL	4	25.1	
	08/02/2017	NWL	2	19.3	
	08/02/2017	NWL	3	3.2	
	08/02/2017	NWL	4	1.2	
	08/02/2017	NEL	1	30.8	
	08/02/2017	NEL	2	6.1	
2	27/02/2017	NWL	1	1.5	103.6
	27/02/2017	NWL	2	12.2	
	27/02/2017	NWL	3	2	
	27/02/2017	NWL	4	3.1	
	27/02/2017	NEL	1	15.1	
	27/02/2017	NEL	2	9.1	
	27/02/2017	NEL	3	12.5	
	28/02/2017	NWL	1	42.2	
	28/02/2017	NWL	2	5.9	
TOTAL in February 2017					213.7

*Remark: Surveys conduct under Beaufort Sea State 3 or below are considered as under favourable condition.

Table 5.4 Impact Dolphin Monitoring Survey Detail February 2017

Date	Location	No. Sightings “on effort”	No. Sightings “opportunistic”
07/02/2017	NWL	0	1
	NEL	0	0
08/02/2017	NWL	0	0
	NEL	0	0
27/02/2017	NWL	0	0
	NEL	0	0
28/02/2017	NWL	2	0
	NEL	0	0
TOTAL in February 2017		2	1

Table 5.5 The Encounter Rate of Number of Dolphin Sightings & Total Number of Dolphins per Area[^]

Encounter Rate of Number of Dolphin Sightings (STG)*						
Date	NEL Track (km)	NWL Track (km)	NEL Sightings	NWL Sightings	NEL Encounter Rate	NWL Encounter Rate
7 & 8 February 17	36.9	46.9	0	0	0	0
27 & 28 February 17	36.7	63.8	0	2	0	3.1
Encounter Rate of Total Number of Dolphins (ANI)**						
Date	NEL Track (km)	NWL Track (km)	NEL Dolphins	NWL Dolphins	NEL Encounter Rate	NWL Encounter Rate
7 & 8 February 17	36.9	46.9	0	0	0	0
27 & 28 February 17	36.7	63.8	0	13	0	20.4

* Encounter Rate of Number of Dolphin Sightings (STG) presents encounter rates in terms of groups per 100km.

** Encounter Rate of Total Number of Dolphins (ANI) presents encounter rates in terms of individuals per 100km. And the encounter rate is not corrected for individuals, calculation may represent double counting.

[^]The table is made only for reference to the quarterly STG & ANI, which were adopted for the Event & Action Plan.

5.7.2 A total of three sightings were made, two “on effort” and one “opportunistic”. One sighting was recorded on 7 February 2017 and two on the 28 February 2017. One group was travelling, one group was feeding and one group was engaged in multiple behaviours (travelling and feeding). Sighting details are summarised and plotted in Appendix K and Figure 5c, respectively. The locations of sighting with different behaviour are mapped in Figure 5d.

5.7.3 7 resightings were noted in January 2017. All resightings were made on 5 January 2017, and some individuals were sighted more than once on this same day. HZMB 022 and HZMB 023 (mother), a mother and offspring pair, have been sighted since the onset of impact monitoring. HZMB 022 and HZMB 023 have been sighted 15 and 12 times, respectively. HZMB 036, sighted in close association with a juvenile, has not been seen since September 2012. HZMB 044, also known as NL 98, has been recorded during baseline and impact monitoring. This individual was last sighted in May 2016 and has been seen on a total of 13 days during impact monitoring. HZMB 098, also known as NL 104, has also been sighted during both baseline and impact monitoring. This dolphin was last sighted in February 2015 and has been recorded on 9 days during this projects impact monitoring. HZMB 114 was first recorded in October 2013. This is a female dolphin and has been sighted a total of 5 times, the last 2 times with a juvenile. HZMB 129 has been sighted on five different days since August 2015.

5.7.4 Noteworthy Observation¹:

5.7.4.1 When impact monitoring was conducted at the southern parts of transect lines 1 and 2, the view of the area was partially blocked by the working vessels and fixed structures which do not belong to HKBCF Reclamation Works. The number of fixed structures has increased however the number of working vessels appears to have decreased, thus making it possible to travel between some of the structures. It is considered that the working barges will temporarily affect survey protocol, survey data collection, dolphin movement, dolphin habitat use and dolphin behaviour, whereas the fixed structures will continuously affect survey protocol, survey data collection, dolphin movement, dolphin habitat use and dolphin behaviour.

5.7.4.2 The HKBCF and adjoining “Southern Landfall” Projects effected lines 11 and 12. The view of the area was partially blocked by the working vessels and in water structures. As the working vessels will move as construction progresses, they will cause temporary effects to survey protocol and survey data collection. In time, the fixed structures will affect all survey protocols and dolphin ecology in the long

¹ A noteworthy observation is to show that either the conduct of the surveys themselves is affected, i.e., the noted vessel or works impedes the progress or view of the survey platform. In addition, the vessel or construction works may be different or additional to that observed previously and further, are of such a nature that they are a likely to create an impact on the movement or behaviour of the subject of the impact survey, in this case, the dolphins.

term. As construction is ongoing, it is not yet known if these fixed structures will affect the transect lines passage. It is noted that fewer vessels occupy this area compared to previous months

- 5.7.4.3 Fishing Vessels were noted anchored on several occasions at line 1. Previously, dolphins have been known to be attracted to fishing vessels, both active and anchored, and as such the anchored vessels may have temporarily affected the dolphins distribution.
- 5.7.4.4 Travel to the northern end of line 10 and along line 23 was slightly impeded by an anchorage. After checking with the Contractor, there are no trans-boundary vessels that are required to anchor at northern ends of line 10 during this reporting period, as such they are unlikely to be related to this Contract. As there are variable numbers of ships in this anchorage through time, it is considered that this could temporarily affect survey protocol, survey data collection and dolphin habitat use. Other areas where many boats were anchored (covering large areas) were noted at lines 1, 2, 5, 8, 11,12, 13, 18 and 22.
- 5.7.4.5 Anchored vessels (usually single) were noted on lines 1 and 23 which caused the monitoring vessel to divert slightly from the trackline or blocked the transect area view. It is unknown who these vessels belong to or even if they were Project related. After checking with the Contractor, there are no transboundary vessels that are required to anchor on lines 1 and 23 during this reporting period, as such they are unlikely to be related to this Contract. As there are variable numbers of ships in anchor on these lines through time, it is considered that this could temporarily affect survey protocol, survey data collection and dolphin habitat use.
- 5.7.4.6 New projects, associated with the Third Runway System (3RS) works, were noted on lines 2, 3, 4, 5, 6 and 7 which blocked the transect area view. These projects have increased dramatically in extent and site access was restricted on 27 and 28 February 2017. It is considered that these new projects will affect survey protocol, survey data collection and dolphin habitat use.
- 5.7.4.7 The survey effort log notes the areas in which the visibility is limited or the survey is affected so that these can be accounted for in any subsequent analyses. Some of these obstructions will become permanent and some will be temporary as the HZMB is built and other projects progress. It is advised that the impact monitoring surveys should be completed as close to the predefined lines as possible (as per Figure 4 of this report) until such a time as the new projects at the 3RS designated site prevent passage into that area.
- 5.7.4.8 The above noteworthy observations are largely a result of multiple and on-going infrastructure projects within the Lantau area. No amendment to EM&A protocols can negate the effects of these projects, e.g., it is a highly dynamic environment and viewing conditions may alter every survey (sometimes within surveys) and most of the survey area is affected, to some degree, by marine construction works. Instead, survey data analyses should incorporate any noteworthy observations which may affect either data collection or dolphin distribution and behavioural changes. The above mentioned activities recorded during boat survey will not affect implementation of the EM&A Programme provided appropriate data analyses are conducted.
- 5.7.5 The event action plan is annexed in Appendix L.

6 ENVIRONMENTAL SITE INSPECTION AND AUDIT

6.1 Site Inspection

6.1.1 Site Inspections were carried out on a weekly basis to monitor the implementation of proper environmental pollution control and mitigation measures for the Contract. In the reporting month, 4 site inspections were carried out on 2, 9, 16 and 23 February 2017.

6.1.2 Particular observations during the site inspections are described below:

Air Quality

6.1.3 Dust was observed during handling of rock material, the contractor was reminded to provide dust suppression measure. The Contractor subsequently rectified the situation by providing water to rock handling activities. (Closed)

6.1.4 Dark smoke emission from plant/equipment was observed, the Contractor was reminded that dark smoke emission from plant/equipment shall be avoided. Emission of dark smoke was no longer observed. (Closed)

Noise

6.1.5 No relevant adverse impact was observed in the reporting month.

Water Quality

6.1.6 No relevant adverse impact was observed in the reporting month.

Chemical and Waste Management

6.1.7 General refuse was observed on access near Portion D, the Contractor was reminded to keep the site clean and tidy. The Contractor subsequently tidied up and cleaned the works area. (Closed)

6.1.8 Chemical containers were placed on bare ground or on the edge of drip tray, the Contractor was reminded to place all chemical containers on drip tray properly to retain leakage, if any. The Contractor subsequently remove the chemical containers from the location. The Contractor was reminded chemical containers should be put inside drip trays as a preventive measure. (Closed)

6.1.9 Chemical containers were placed on bare ground, the Contractor was reminded to provide drip tray to retain leakage, if any. The Contractor subsequently provided drip tray to chemical containers. (Closed)

6.1.10 The Contractor was reminded to dispose of the general refuse properly at Portion D and keep the site clean and tidy. The general refuse was subsequently cleaned up by the Contractor. (Reminder)

6.1.11 The Contractor was reminded to provide drip tray for chemical container at Portion D. As informed by the Contractor the chemical container was temporarily taken out and will be placed inside drip tray again. (Reminder)

6.1.12 The Contractor was reminded to clear spilled oil or chemical retained on drip tray to prevent chemical leakage. (Reminder)

6.1.13 Chemical containers were placed on bare ground after use, the Contractor was reminded to place all chemical containers on drip tray properly to retain leakage, if any. The Contractor subsequently remove the chemical containers from the location and provide drip tray to those in use. (Closed)

Landscape and Visual Impact

6.1.14 No relevant adverse impact was observed in the reporting month.

Others

6.1.15 No relevant adverse impact was observed in the reporting month.

6.2 Advice on the Solid and Liquid Waste Management Status

- 6.2.1 The Contractor had registered as a chemical waste producer for this Project. Receptacles were available for general refuse collection and sorting.
- 6.2.2 As advised by the Contractor, 15,000m³ of inert C&D material was reused in other projects. 20,000m³ of fill material were imported for the Contract use in the reporting period. 392kg of paper and cardboard packaging, 26m³ of general refuse were generated and disposed of in the reporting period. Monthly summary of waste flow table is detailed in Appendix M.
- 6.2.3 The Contractor is advised to properly maintain on site C&D materials and wastes storage, collection, sorting and recording system, dispose of C&D materials and wastes at designated ground and maximize reuse / recycle of C&D materials and wastes. The Contractor is reminded to properly maintain the site tidiness and dispose of the wastes accumulated on site regularly and properly.
- 6.2.4 The Contractor is reminded that chemical waste should be properly treated and stored temporarily in designated chemical waste storage area on site in accordance with the Code of Practice on the Packaging, Labeling and Storage of Chemical Wastes.
- 6.2.5 After checking with the Contractor, surcharge material was removed off site to Macau from 27 April 2016 and it is continued in the reporting month. Surplus surcharge was exported to Macau during the reporting month. The Contractor was reminded to ensure consistency in quantities in case of any C&D material disposed off-site and/or no surcharge material removed off site.
- 6.2.6 As advised by the Contractor, approximately 100,000m³ of surplus surcharge was exported to Macau during the reporting month.

6.3 Environmental Licenses and Permits

6.3.1 The environmental licenses and permits for the Contract and valid in the reporting month is summarized in Table 6.1.

Table 6.1 Summary of Environmental Licensing and Permit Status

Statutory Reference	License/ Permit	License or Permit No.	Valid Period		License/ Permit Holder	Remarks
			From	To		
EIAO	Environmental Permit	EP-353/2009/K	11/04/2016	N/A	HyD	Hong Kong – Zhuhai – Macao Bridge Hong Kong Boundary Crossing Facilities
		EP-354/2009/D	13/03/2015	N/A		Tuen Mun – Chek Lap Kok Link (TMCLKL Southern Landfall Reclamation only)
APCO	NA notification	--	30/12/2011	--	CHEC	Works Area WA2 and WA3
APCO	NA notification	--	25/07/2014	--	CHEC	Works Area WA1
WDO	Chemical Waste Producer Registration	5213-951-C1186-30	28/10/2015	N/A	CHEC	Chemical waste produced in Contract HY/2010/02 (WA1)
WDO	Chemical Waste Producer Registration	5213-951-C1186-21	30/3/2012	N/A	CHEC	Chemical waste produced in Contract HY/2010/02 (WA2)
WDO	Chemical Waste Producer Registration	5213-839-C3750-02	13/09/2012	--	CHEC	Registration as Chemical Waste Producer at TKO 137(FB)
WDO	Billing Account for Disposal of Construction Waste	7014181	05/12/2011	N/A	CHEC	Waste disposal in Contract HY/2010/02
NCO	Construction Noise Permit	GW-RS1231-16	13/12/2016	10/4/2017	CHEC	Reclamation Works in Contract HY/2010/02

6.4 Implementation Status of Environmental Mitigation Measures

- 6.4.1 In response to the site audit findings, the Contractors carried out corrective actions.
- 6.4.2 A summary of the Implementation Schedule of Environmental Mitigation Measures (EMIS) is presented in Appendix C. Most of the necessary mitigation measures were implemented properly.
- 6.4.3 Training of marine travel route for marine vessels operator was given to relevant staff and relevant records were kept properly.
- 6.4.4 Regarding the implementation of dolphin monitoring and protection measures (i.e. implementation of Dolphin Watching Plan, Dolphin Exclusion Zone and Silt Curtain integrity Check), regular checking were conducted by the experienced MMOs within the works area to ensure no dolphin was trapped by the enclosed silt curtain systems. Any dolphin spotted within the enclosed silt curtain systems was reported and recorded. Relevant procedures were followed and measures were well implemented. Silt curtain systems were also inspected timely in accordance to the submitted plan. All inspection records were kept properly.
- 6.4.5 Acoustic decoupling measures on noisy plants on construction vessels were checked regularly and the Contractor was reminded to ensure provision of ongoing maintenance to noisy plants and to carry out improvement work once insufficient acoustic decoupling measures were found.
- 6.4.6 Frequency of watering per day on exposed soil was checked; with reference to the record provided by the Contract, watering was conducted at least 8 times per day on reclaimed land. The frequency of watering is the mainly refer to water truck. Sprinklers are only served to strengthen dust control measure for busy traffic at the entrance of Portion D. As informed by the Contractor, during the mal-function period of sprinkler, water truck will enhance watering at such area. The Contractor was reminded to ensure provision of watering of at least 8 times per day on all exposed soil within the Contract site and associated works areas throughout the construction phase.
- 6.4.7 After review, no floating grout production was in operation at any time in February 2017 for Contract No.HY/2010/02. Condition 3.26A of EP-353/2009/K for Contract No.HY/2010/02 is complied with during the reporting month.
- 6.4.8 Further to our letter (ET's letter's ref.: 60249820/rmky16033001) dated 30/3/2016 regarding the notification of silt curtain removal programme and arrangement, as informed by RSS on 18 May 2016, the Contractor provided an updated programme on 31 October 2016 to indicate the current site situation. According to CHEC's latest removal programme during the reporting month, stage 2 (east side of the perimeter silt curtain removal work has been completed and dates for the subsequent stages have also been updated in the reporting month, while the overall phasing arrangement has not changed. A notification email has been sent to IEC/ENPO to inform them that the completion of removal of perimeter silt curtain of Stages 2 and the tentative date for silt curtain removal work of stage 3, 4 and 5. With referred to previous IEC/ENPO comment received on 7 June 2016 if update of proposal was mainly on time schedule and they have no objection in principle. However prior to IEC/ENPO's reply to confirm ET's updated proposal, ET was requested to provide site photos to show ET's checking of the current site condition with respect to the reminders given in their previous letter (Our Ref.: HYDHZMBEEM00_0_4102L.16 dated 22 April 2016).
- 6.4.9 Due to the commencement of marine work of the Expansion of Hong Kong International Airport into a Three-Runway System (3RS Project), a large portion of works site boundary will be established at the northern part of the existing airport Island. The recent arrangement of works boundary of 3RS Project which delineates the boundary of the designated 3RS Project (for the indicative 3RS boundary, please refer to Figure 5). The works area of 3RS project will affect several water quality monitoring stations and the dolphin monitoring transect lines which are being used for conducting monitoring under Contract No. HY/2010/02. The EM&A Programme for the HZMB HKBCF Project will therefore be affected. As a result, a proposal was prepared by ET in September 2016 in accordance with condition 5.1 of EP-353/2009/K and condition 4.1 of EP-354/2009/D, to relocate water quality monitoring stations from SR5, IS10, CS(Mf)3 and alternate the transect lines of dolphin monitoring 2, 3, 4, 5, 6 and 7. Comment was subsequently received from IEC/ENPO. The comments were under ET's review in the reporting month. A revised proposal will tentatively be updated and sent to IEC/ENPO for their further review on or before 14 March 2017.

6.5 Summary of Exceedances of the Environmental Quality Performance Limit

- 6.5.1 For impact air quality monitoring, no exceedance was recorded at all monitoring stations in the reporting month.
- 6.5.2 For construction noise, no exceedance was recorded at all monitoring stations in the reporting month.
- 6.5.3 For impact water quality monitoring, there was a SS action level exceedance on 6 Feb 17 at monitoring station IS8 during flood tide; SS action level exceedance on 10 Feb 17 at monitoring station SR6 during ebb tide and SS action level exceedance on 15 Feb 17 at monitoring station SR7 during flood tide. After investigation, it was concluded that those exceedances were unlikely to be contract related. No other exceedance was recorded at all monitoring stations in the reporting month.
- 6.5.4 For dolphin monitoring, a total of three sightings were made, two “on effort” and one “opportunistic”. One sighting was recorded on 7 February 2017 and two on the 28 February 2017. One group was travelling, one group was feeding and one group was engaged in multiple behaviours (travelling and feeding). Sighting details are summarised and plotted in Appendix K and Figure 5c, respectively. The locations of sighting with different behaviour are mapped in Figure 5d. 7 resightings were noted in January 2017. All resightings were made on 5 January 2017, and some individuals were sighted more than once on this same day. HZMB 022 and HZMB 023 (mother), a mother and offspring pair, have been sighted since the onset of impact monitoring. HZMB 022 and HZMB 023 have been sighted 15 and 12 times, respectively. HZMB 036, sighted in close association with a juvenile, has not been seen since September 2012. HZMB 044, also known as NL 98, has been recorded during baseline and impact monitoring. This individual was last sighted in May 2016 and has been seen on a total of 13 days during impact monitoring. HZMB 098, also known as NL 104, has also been sighted during both baseline and impact monitoring. This dolphin was last sighted in February 2015 and has been recorded on 9 days during this projects impact monitoring. HZMB 114 was first recorded in October 2013. This is a female dolphin and has been sighted a total of 5 times, the last 2 times with a juvenile. HZMB 129 has been sighted on five different days since August 2015.
- 6.5.5 Environmental site inspection was carried out 4 times in February 2017. Recommendations on remedial actions were given to the Contractors for the deficiencies identified during the site audits.
- 6.5.6 Cumulative statistics on exceedance is provided in Appendix N.

6.6 Summary of Complaints, Notification of Summons and Successful Prosecutions

- 6.6.1 No complaints, notification of summons or prosecution was received in the reporting period.
- 6.6.2 The Environmental Complaint Handling Procedure is annexed in Figure 6.
- 6.6.3 Statistics on complaints, notifications of summons and successful prosecutions are summarized in Appendix N.

7 FUTURE KEY ISSUES

7.1 Construction Programme for the Coming Months

7.1.1 As informed by the Contractor, the major works for the Contract in March 2017 and April 2017 will be*:-

Marine-base

- Sloping Seawalls
- Rubble Mound Seawall
- Maintenance of silt curtain

Land-base

- Surcharge removal & laying
- Construction of Permanent Seawall
- Maintenance works of Site Office at Works Area WA2
- Maintenance works of Public Works Regional Laboratory at Works Area WA3
- Maintenance of Temporary Marine Access at Works Area WA2

*Construction activities in March 2017 and April 2017 will be changed subject to works progress.

7.2 Key Issues for the Coming Month

7.2.1 Key issues to be considered in the coming months:-

- Site runoff should be properly collected and treated prior to discharge;
- Regular review and maintenance of silt curtain systems, drainage systems and desilting facilities;
- Exposed surfaces/soil stockpiles should be properly treated to avoid generation of silty surface run-off during rainstorm;
- Regular review and maintenance of wheel washing facilities provided at all site entrances/exits;
- Conduct regular inspection of various working machineries and vessels within works areas to avoid any dark smoke emission;
- Suppress dust generated from work processes with use of bagged cements, earth movements, excavation activities, exposed surfaces/soil stockpiles and haul road traffic;
- Quieter powered mechanical equipment should be used;
- Provision of proper and effective noise control measures for operating equipment and machinery on-site, such as erection of movable noise barriers or enclosure for noisy plants;
- Closely check and replace the sound insulation materials regularly;
- Better scheduling of construction works to minimize noise nuisance;
- Properly store and label oil drums and chemical containers placed on site;
- Proper chemicals, chemical wastes and wastes management;
- Maintenance works should be carried out within roofed, paved and confined areas;
- Collection and segregation of construction waste and general refuse on land and in the sea should be carried out properly and regularly; and
- Proper protection and regular inspection of existing trees, transplanted/retained trees.
- Control night-time lighting and glare by hooding all lights.
- Regular review and provide maintenance to dust control measures such as sprinkler system.

7.3 Monitoring Schedule for the Coming Month

- 7.3.1 The tentative schedule for environmental monitoring of March 2017 is provided in Appendix F.

8 CONCLUSIONS AND RECOMMENDATIONS

8.1 Conclusions

- 8.1.1 For impact air quality monitoring, no exceedance was recorded at all monitoring stations in the reporting month.
- 8.1.2 For construction noise, no exceedance was recorded at all monitoring stations in the reporting month.
- 8.1.3 For impact water quality monitoring, there was a SS action level exceedance on 6 Feb 17 at monitoring station IS8 during flood tide; SS action level exceedance on 10 Feb 17 at monitoring station SR6 during ebb tide and SS action level exceedance on 15 Feb 17 at monitoring station SR7 during flood tide. After investigation, it was concluded that those exceedances were unlikely to be contract related. No other exceedance was recorded at all monitoring stations in the reporting month.
- 8.1.4 For dolphin monitoring, a total of three sightings were made, two “on effort” and one “opportunistic”. One sighting was recorded on 7 February 2017 and two on the 28 February 2017. One group was travelling, one group was feeding and one group was engaged in multiple behaviours (travelling and feeding). Sighting details are summarised and plotted in Appendix K and Figure 5c, respectively. The locations of sighting with different behaviour are mapped in Figure 5d. 7 resightings were noted in January 2017. All resightings were made on 5 January 2017, and some individuals were sighted more than once on this same day. HZMB 022 and HZMB 023 (mother), a mother and offspring pair, have been sighted since the onset of impact monitoring. HZMB 022 and HZMB 023 have been sighted 15 and 12 times, respectively. HZMB 036, sighted in close association with a juvenile, has not been seen since September 2012. HZMB 044, also known as NL 98, has been recorded during baseline and impact monitoring. This individual was last sighted in May 2016 and has been seen on a total of 13 days during impact monitoring. HZMB 098, also known as NL 104, has also been sighted during both baseline and impact monitoring. This dolphin was last sighted in February 2015 and has been recorded on 9 days during this projects impact monitoring. HZMB 114 was first recorded in October 2013. This is a female dolphin and has been sighted a total of 5 times, the last 2 times with a juvenile. HZMB 129 has been sighted on five different days since August 2015.
- 8.1.5 No complaint, notification of summons or prosecution was received in the reporting period.
- 8.1.6 Environmental site inspection was carried out 4 times in February 2017. Recommendations on remedial actions were given to the Contractors for the deficiencies identified during the site audits.

8.2 Recommendations

8.2.1 According to the environmental site inspections performed in the reporting month, the following recommendations were provided:

Air Quality Impact

- All working plants and vessels on site should be regularly inspected and properly maintained to avoid dark smoke emission.
- All vehicles should be washed to remove any dusty materials before leaving the site.
- Haul roads should be sufficiently dampened to minimize fugitive dust generation.
- Wheel washing facilities should be properly maintained and reviewed to ensure properly functioning.
- Temporary exposed slopes and open stockpiles should be properly covered.
- Enclosure should be erected for cement debagging, batching and mixing operations.
- Water spraying should be provided to suppress fugitive dust for any dusty construction activity.
- Regular review and provide maintenance to dust control measures such as sprinkler system.

Construction Noise Impact

- Quieter powered mechanical equipment should be used as far as possible.
- Noisy operations should be oriented to a direction away from sensitive receivers as far as possible.
- Proper and effective noise control measures for operating equipment and machinery on-site should be provided, such as erection of movable noise barriers, enclosure for noisy plants or enhancement works to provide sufficient acoustic decoupling measure(s). Closely check and replace the sound insulation materials regularly
- Vessels and equipment operating should be checked regularly and properly maintained.
- Noise Emission Label (NEL) shall be affixed to the air compressor and hand-held breaker operating within works area.
- Acoustic decoupling measures should be properly implemented for all existing and incoming construction vessels with continuous and regularly checking to ensure effective implementation of acoustic decoupling measures.

Water Quality Impact

- Regular review and maintenance of silt curtain systems, drainage systems and desilting facilities in order to make sure they are functioning effectively.
- Construction of seawall should be completed as early as possible.
- Regular inspect and review the loading process from barges to avoid splashing of material.
- Silt, debris and leaves accumulated at public drains, wheel washing bays and perimeter u-channels and desilting facilities should be cleaned up regularly.
- Silty effluent should be treated/ desilted before discharged. Untreated effluent should be prevented from entering public drain channel.
- Proper drainage channels/bunds should be provided at the site boundaries to collect/intercept the surface run-off from works areas.
- Exposed slopes and stockpiles should be covered up properly during rainstorm.

Chemical and Waste Management

- All types of wastes, both on land and floating in the sea, should be collected and sorted properly and disposed of timely and properly. They should be properly stored in designated areas within works areas temporarily.
- All chemical containers, batteries and oil drums should be properly stored and labelled.
- All plants and vehicles on site should be properly maintained to prevent oil leakage. Proper measures, like drip trays and/or bundings, should be provided for retaining leaked oil/chemical from plants.
- All kinds of maintenance works should be carried out within roofed, paved and confined areas.
- All drain holes of the drip trays utilized within works areas should be properly plugged to avoid any oil and chemical waste leakage.
- Oil stains on soil surface, accumulated oil mixture and empty chemical containers should be cleared and disposed of as chemical waste.
- Regular review should be conducted for working barges and patrol boats to ensure sufficient measures and spill control kits were provided on working barges and patrol boats to avoid any spreading of leaked oil/chemicals.

Landscape and Visual Impact

- All existing, retained/transplanted trees at the works areas should be properly fenced off and regularly inspected.
- Control night-time lighting and glare by hooding all lights.

DO NOT SCALE DRAWING. CHECK ALL DIMENSIONS ON-SITE.
ALL RIGHTS RESERVED.
© OVE ARUP & PARTNERS HONG KONG LIMITED.

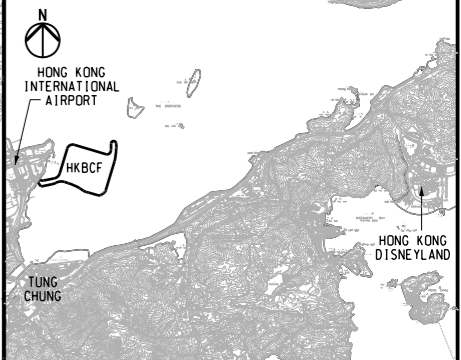

KEY PLAN

- NOTES**
1. ALL COORDINATES ARE RELATED TO HONG KONG 1980 GRID.
 2. ALL LEVELS ARE IN METRES ABOVE HONG KONG PRINCIPAL DATUM (mPD).
 3. REFER TO DRG NO. 211036/SL/1002 FOR THE DEFINITION OF SETTING OUT LINE (SOL) FOR THE HONG KONG BOUNDARY CROSSING FACILITIES (HKBCF) RECLAMATION SITE.
 4. REFER TO DRG NO. 211036/SL/1004 FOR DETAILS OF SITE BOUNDARY.
 5. FOR EXTENT OF SORTING FACILITIES AT FILL BANK AT TSEUNG KWAN O AREA 137 REFER TO DRG NO. 211036/SL/1015.

- LEGEND**
- - - - - SITE BOUNDARY
 - - - - - SETTING OUT LINE (SOL)
 - - - - - WORKS AREA BOUNDARY

Rev	Description	By	Date
-	FOR CONSTRUCTION	HYJL	11/11

Consultant

ARUP 奧雅納工程顧問
Ove Arup & Partners Hong Kong Limited

Supported By :

- Ecosystems Ltd.
- EDA Marine Ltd.
- Geotechnical Consulting Group (Asia) Ltd.
- Hong Kong Cetacean Research Project
- IntelBuild Technyx Asia Limited
- Tony Gee and Partners LLP

Contract No. and Title:
Contract No. HY/2010/02
Hong Kong-Zhuhai-Macao Bridge
Hong Kong Boundary Crossing Facilities
- Reclamation Works

Drawing title
KEY PLAN

Drawing no. 211036/SL/1001		Rev. -	
Drawn RL	Date 11/09	Checked KKY	Approved DML
Scale 1:20000 @A1 1:40000 @A3		Status WORKING	



Printed by : 12/17/2011
Filename : J:\211036\RECORD\WORKING\20111130_Contract Drawing_211036_SL_1001.dgn

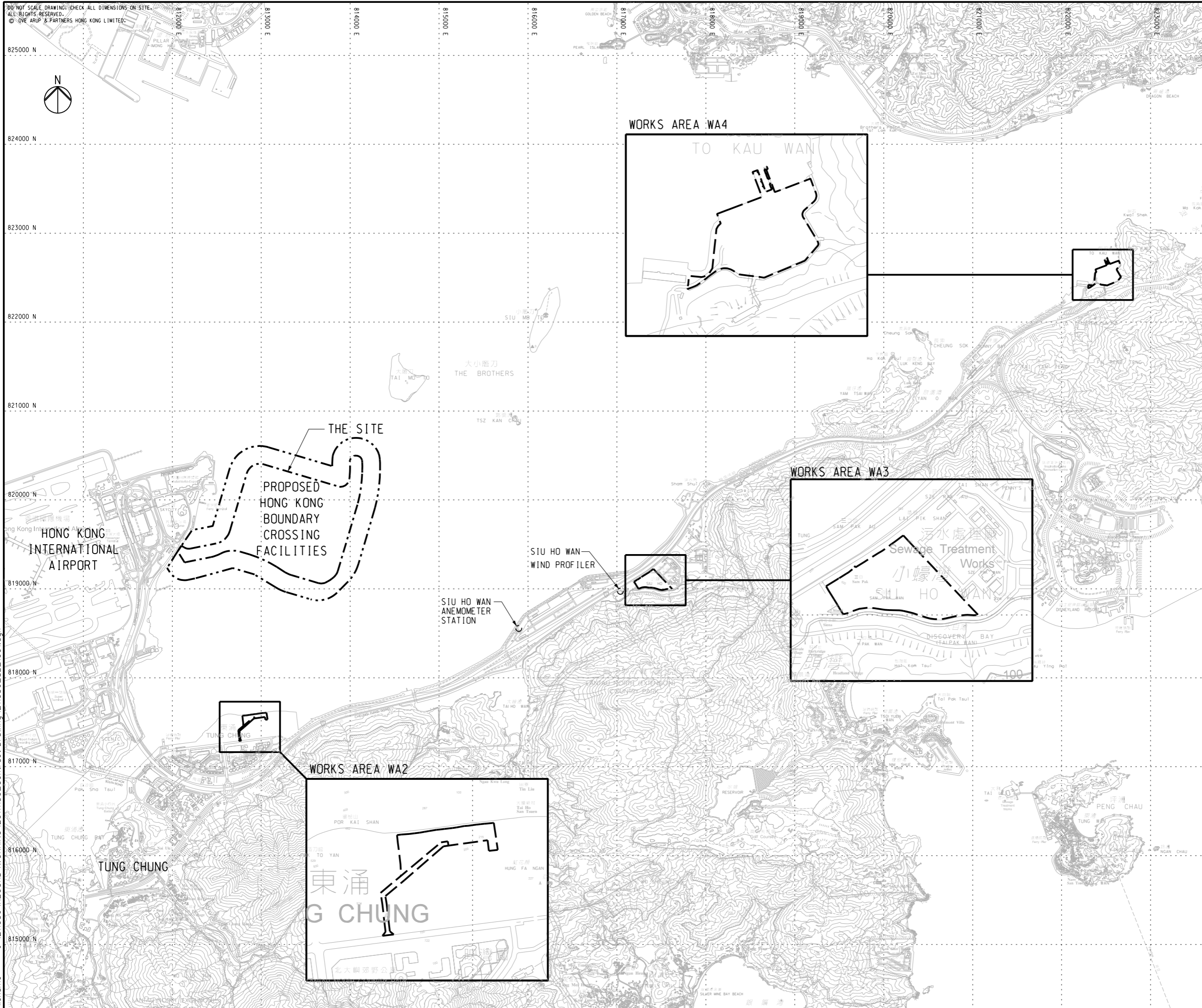

DO NOT SCALE DRAWING. CHECK ALL DIMENSIONS ON SITE.
ALL RIGHTS RESERVED.
© OVE ARUP & PARTNERS HONG KONG LIMITED.

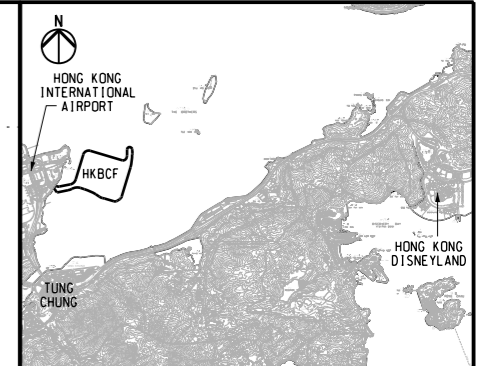

KEY PLAN

- NOTES**
- FOR LEGENDS AND NOTES FOR CHAIN LINK FENCE AND GATE REFER TO DRG NO. 211036/SL/1013.
 - THE ERECTION OF CHAIN LINK FENCE AND GATES SHALL BE COMPLETED BY THE HANDOVER DATE OF EACH PORTION OF SITE, OR AS INSTRUCTED BY THE ENGINEER.
 - FOR SETTING OUT COORDINATES OF DIFFERENT PORTIONS OF SITE REFER TO DRG NO. 211036/SL/1003.
 - ACCESS POINTS BETWEEN PORTIONS SHALL BE PROVIDED BY THE CONTRACTOR, AND THE LOCATIONS SHALL BE AGREED WITH THE ENGINEER ON SITE.
 - FOR HOARDING AND FENCE AT FILL BANK AT TSEUNG KWAN O AREA 137 REFER TO DRG NO. 211036/SL/1015.

LEGEND

	SETTING OUT LINE (SOL)
	WORKS AREA BOUNDARY
	PORTIONS BOUNDARY LINE

Rev	Description	By	Date
-	FOR CONSTRUCTION	HYJL	11/11

Consultant

ARUP	奧雅納工程顧問	•
Ove Arup & Partners Hong Kong Limited		
Supported By :	Ecosystems Ltd.	○
	EDA Marine Ltd.	○
	Geotechnical Consulting Group (Asia) Ltd.	○
	Hong Kong Cetacean Research Project	○
	Intel:Build Technyx Asia Limited	○
	Tony Gee and Partners LLP	○

Contract No. and Title:
Contract No. HY/2010/02
Hong Kong-Zhuhai-Macao Bridge
Hong Kong Boundary Crossing Facilities
- Reclamation Works

Drawing title
WORKS AREA LAYOUT
AND HOARDING PLAN
(SHEET 2 OF 3)

Drawing no. 211036/SL/1014		Rev. -	
Drawn RL	Date 06/10	Checked KKY	Approved DML
Scale 1:5000 @A1 1:10000 @A3		Status WORKING	

COPYRIGHT RESERVED

路政署
HIGHWAYS DEPARTMENT
 港珠澳大橋香港工程管理局
 Hong Kong - Zhuhai - Macao Bridge
 Hong Kong Project Management Office

Printed by : 12/17/2011
 Filename : J:\211036\RECORD\WORKING\20111130_Contract Drawing_211036_SL_1014.dgn

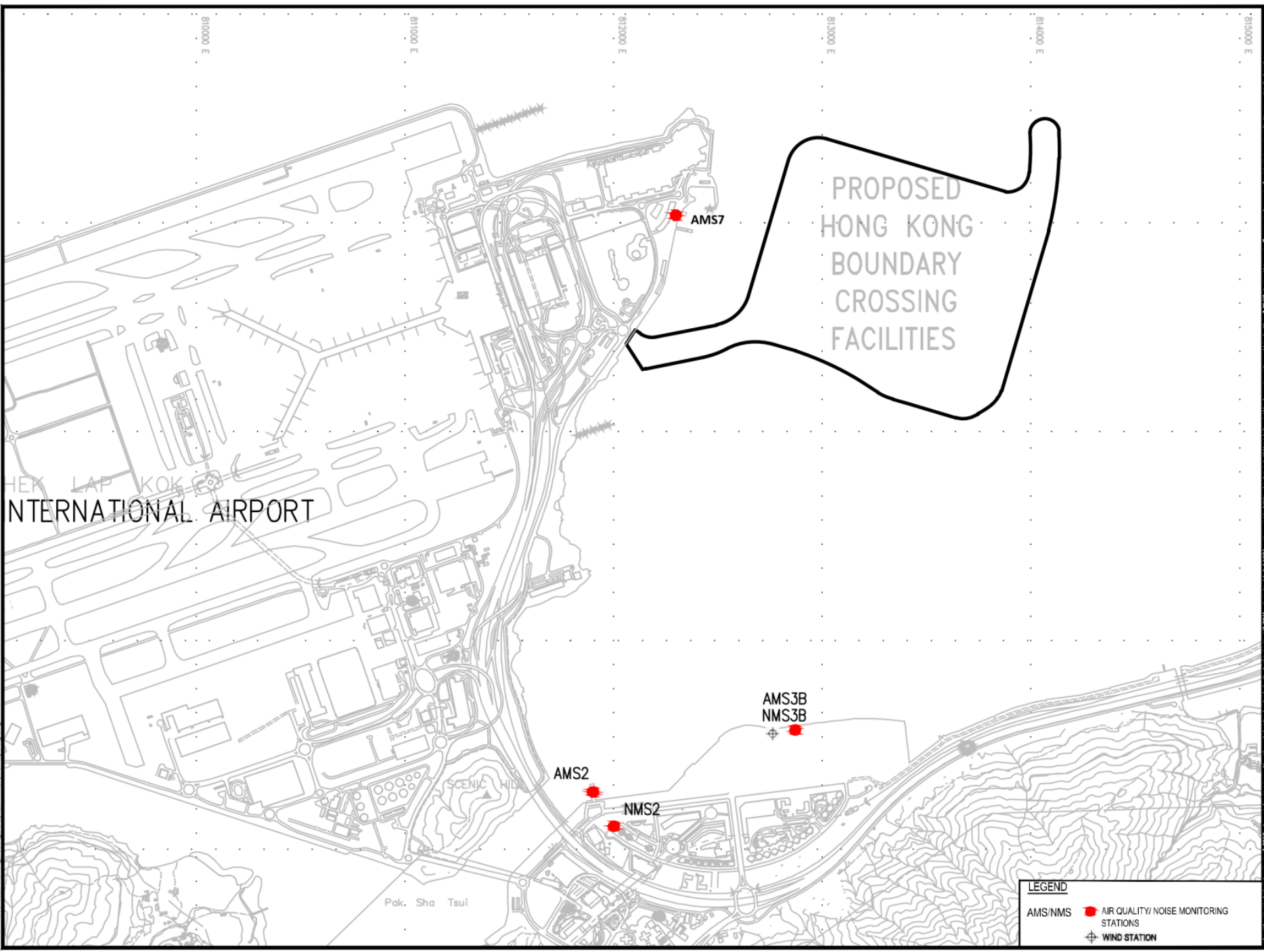

LEGEND

AMS/NMS	●	AIR QUALITY/ NOISE MONITORING STATIONS
	⊕	WIND STATION

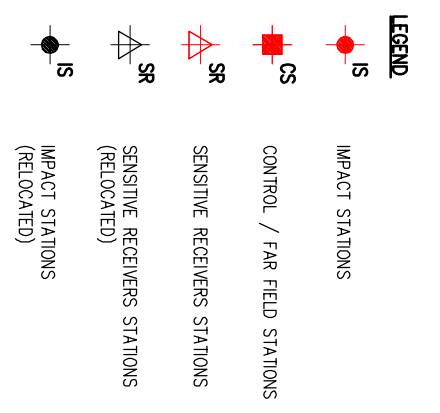
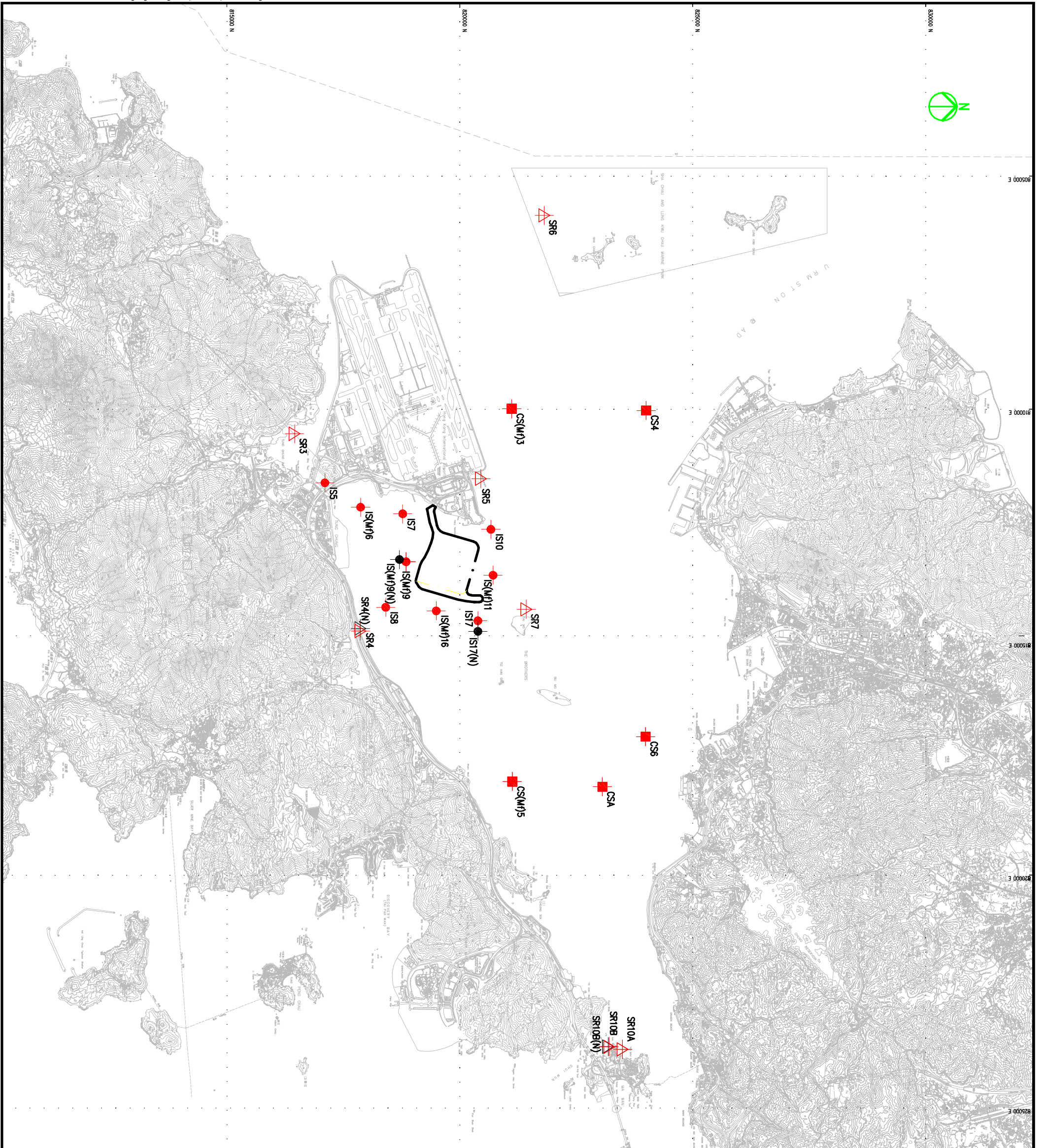

SETTING OUT SCHEDULE

MONITORING STATIONS	CO-ORDINATES	
	EASTING	NORTHING
IS5	811579	817106
IS(M)16	812101	817873
IS7	812244	818777
IS8	814251	818412
IS(M)9	813273	818850
IS(M)9(N)	813226	818708
IS10	812577	820670
IS(M)11	813562	820716
IS(M)16	814328	819497
IS17	814539	820391
IS17(N)	814767	820391
SR3	810525	816456
SR4(N)	814705	817859
SR5	811489	820455
SR6	805837	821818
SR7	814293	821431
SR10A	823741	823495
SR10B(N)	823683	823187
CS(M)3	809989	821117
CS(M)5	817990	821129
CS4	810025	824004
CS6	817028	823992
CSA	818103	823064

This drawing has been prepared for the use of AECOM's client. It may not be used, modified, reproduced or relied upon by third parties, except as agreed by AECOM or as required by law. AECOM accepts no responsibility, and disclaims any liability whatsoever, to any party that uses or relies on this drawing without AECOM's express written consent. Do not scale this document. All measurements must be obtained from the stated dimensions.

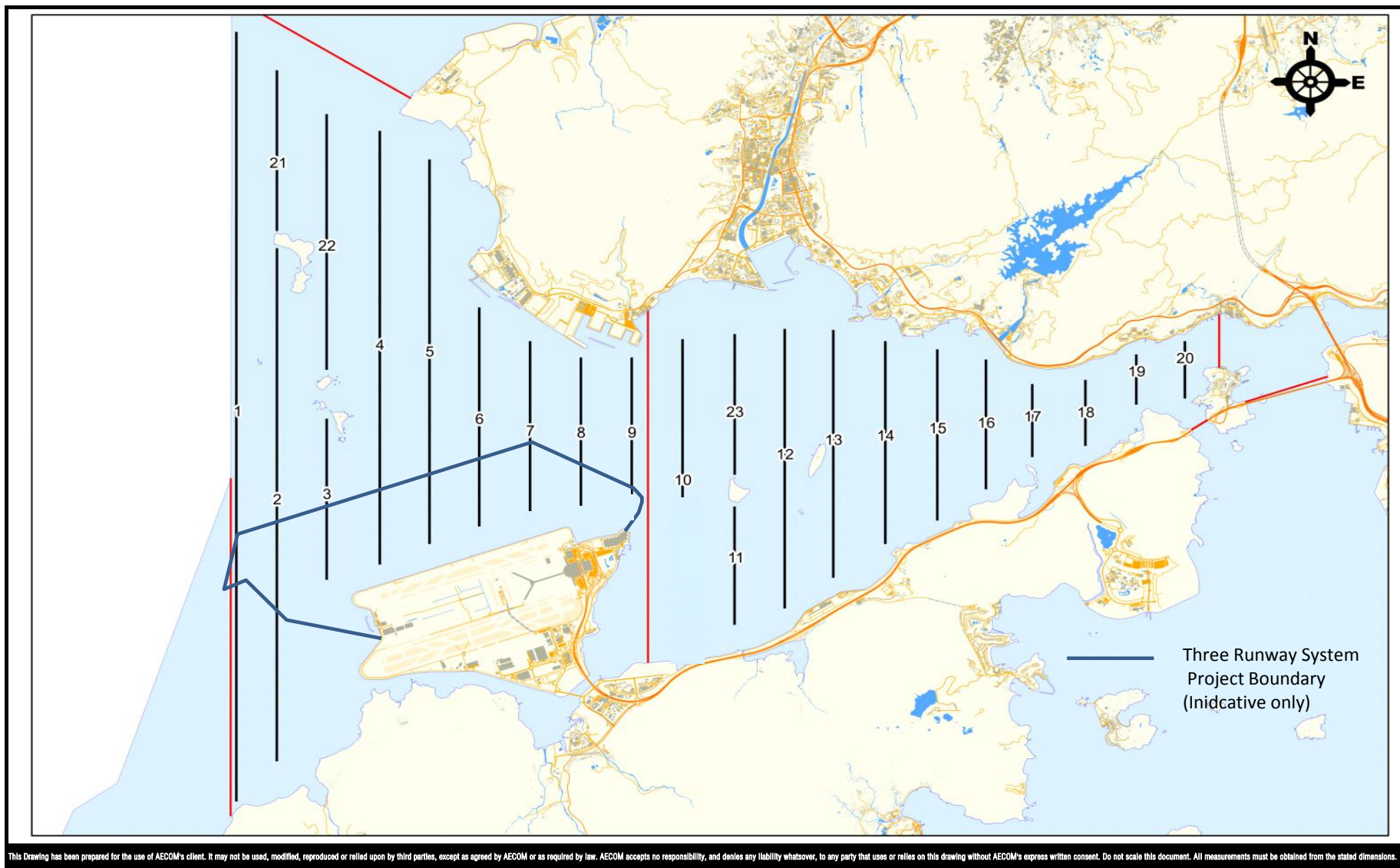

Remarks:

*Transect 10 is now 3.6km in length due to the HKBCF construction site.

^Coordinates for transect lines 1, 2, 7, 8, 9 and 11 have been updated in respect to the Proposal for Alteration of Transect Line for Dolphin Monitoring approved by EPD on 19 August 2015. The total transect length for both NEL and NWL combined is 108km.

New projects, large number of barges/vessels were anchored densely at north of Three Runway System project boundary, access to the transect area on lines 2, 3, 4, 5, 6 and 7 were blocked or affected in February 2017.

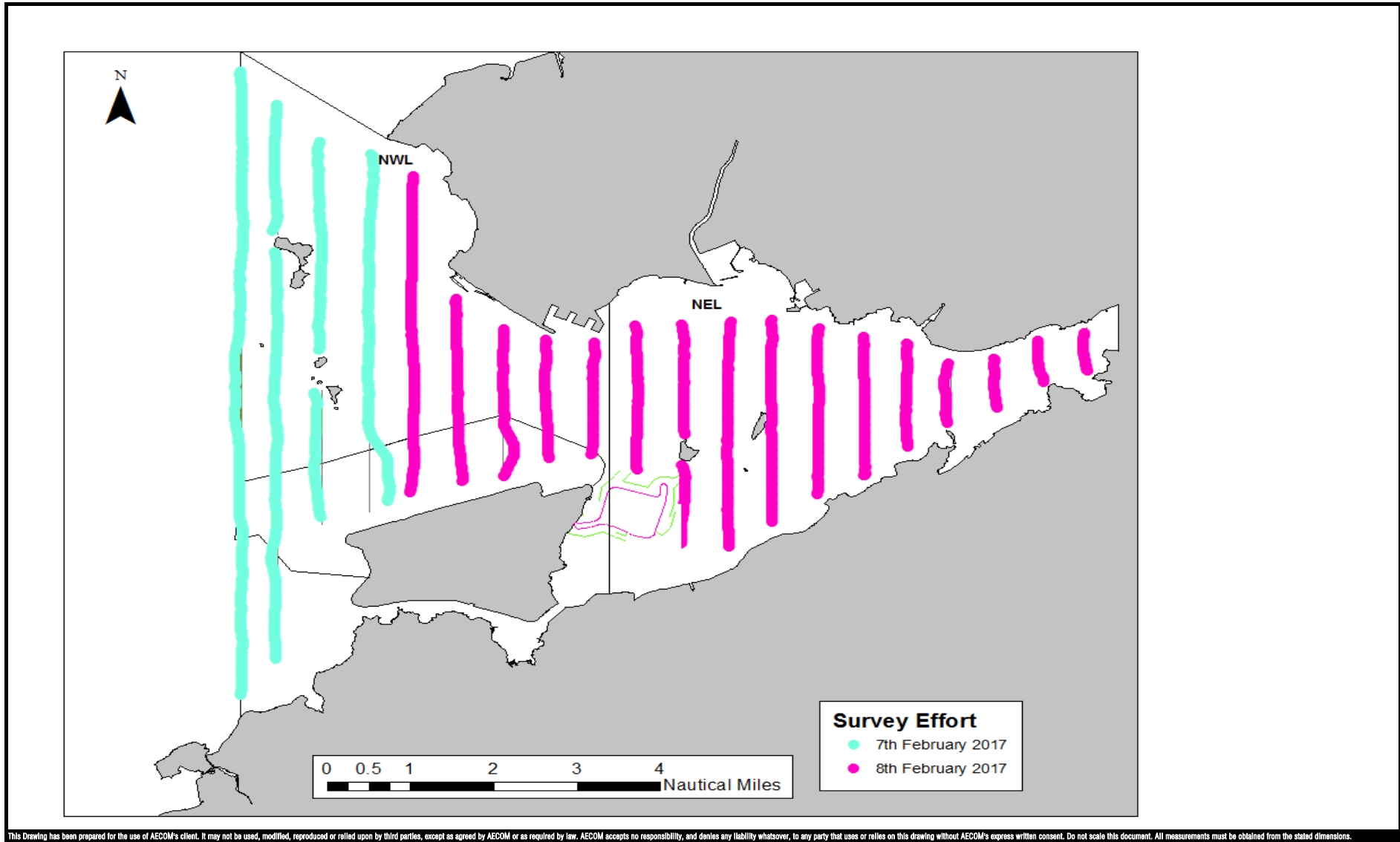

**HONG KONG - ZHUHAI - MACAO BRIDGE
 HONG KONG BOUNDARY CROSSING FACILITIES
 - RECLAMATION WORKS**
 Project No.: 60249820 Date: Mar 2017

**Impact Dolphin Monitoring Survey Efforts
 on 7 & 8 Feb 2017**

Figure 5a

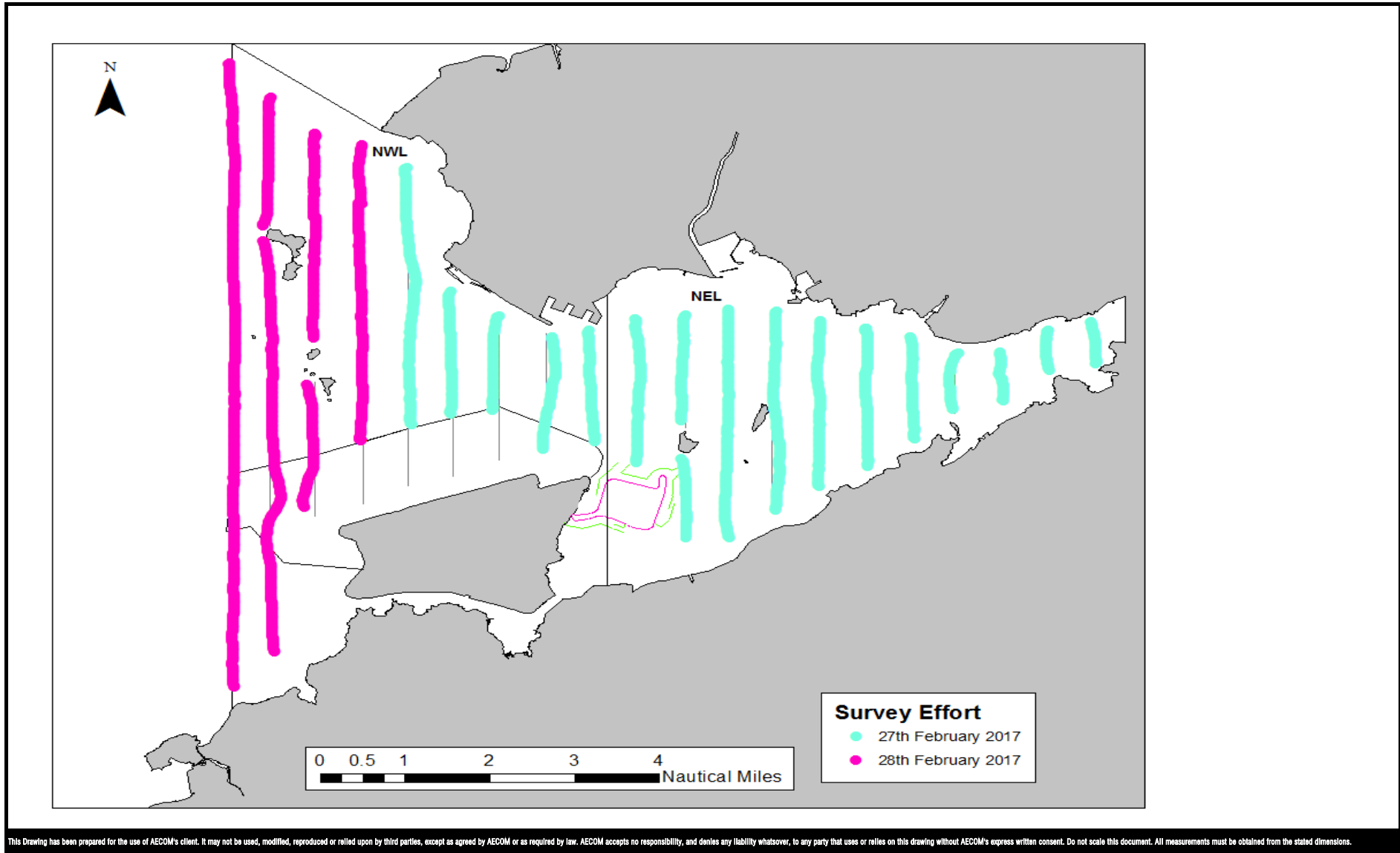

This Drawing has been prepared for the use of AECOM's client. It may not be used, modified, reproduced or relied upon by third parties, except as agreed by AECOM or as required by law. AECOM accepts no responsibility, and denies any liability whatsoever, to any party that uses or relies on this drawing without AECOM's express written consent. Do not scale this document. All measurements must be obtained from the stated dimensions.

HONG KONG - ZHUHAI - MACAO BRIDGE
HONG KONG BOUNDARY CROSSING FACILITIES
- RECLAMATION WORKS
 Project No.: 60249820 Date: Mar 2017

Impact Dolphin Monitoring Survey Efforts
on 27 & 28 Feb 2017

Figure 5b

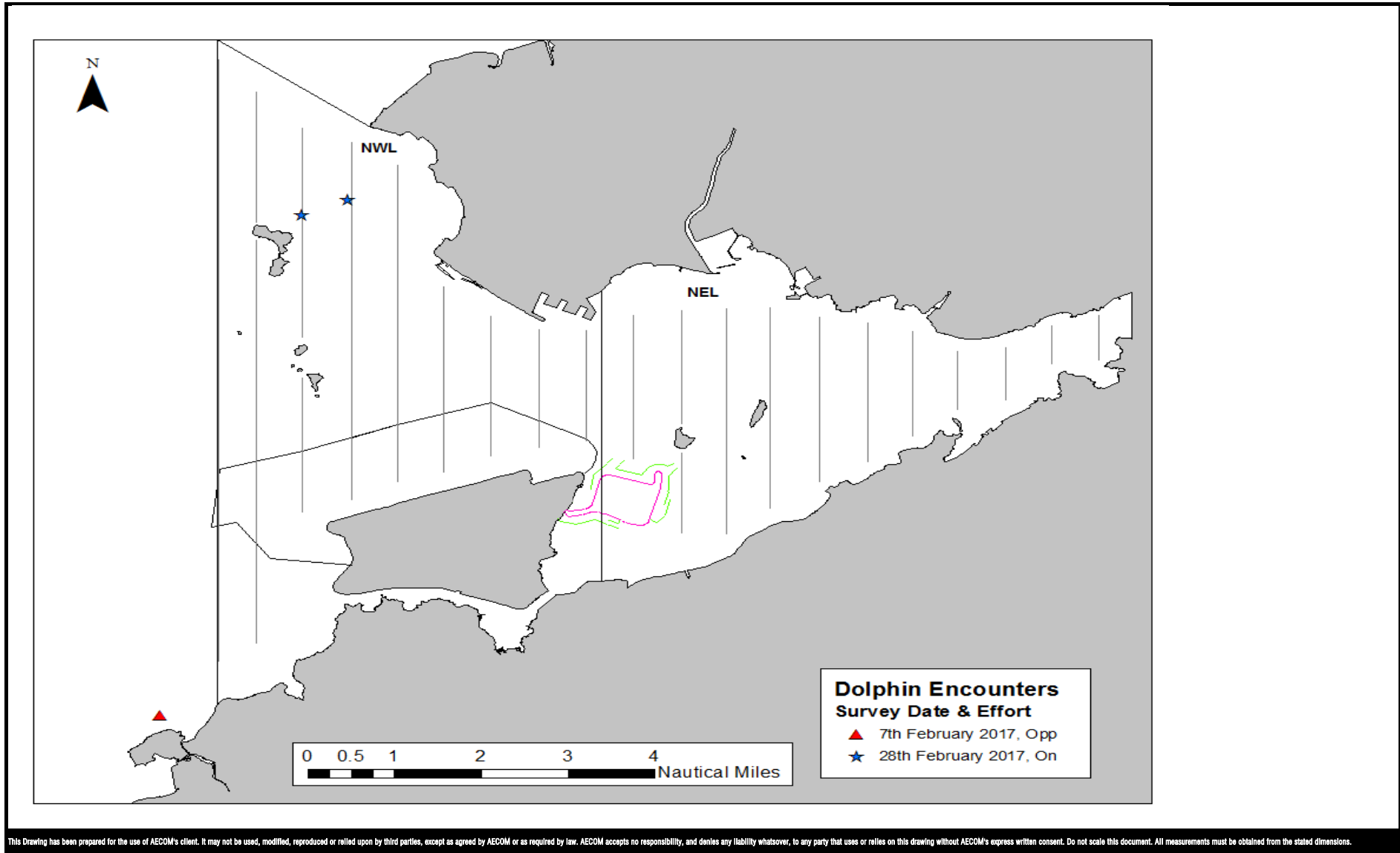

HONG KONG - ZHUHAI - MACAO BRIDGE
HONG KONG BOUNDARY CROSSING FACILITIES
- RECLAMATION WORKS
 Project No.: 60249820 Date: Mar 2017

Impact Dolphin Monitoring Survey
Sightings in February 2017

Figure 5c

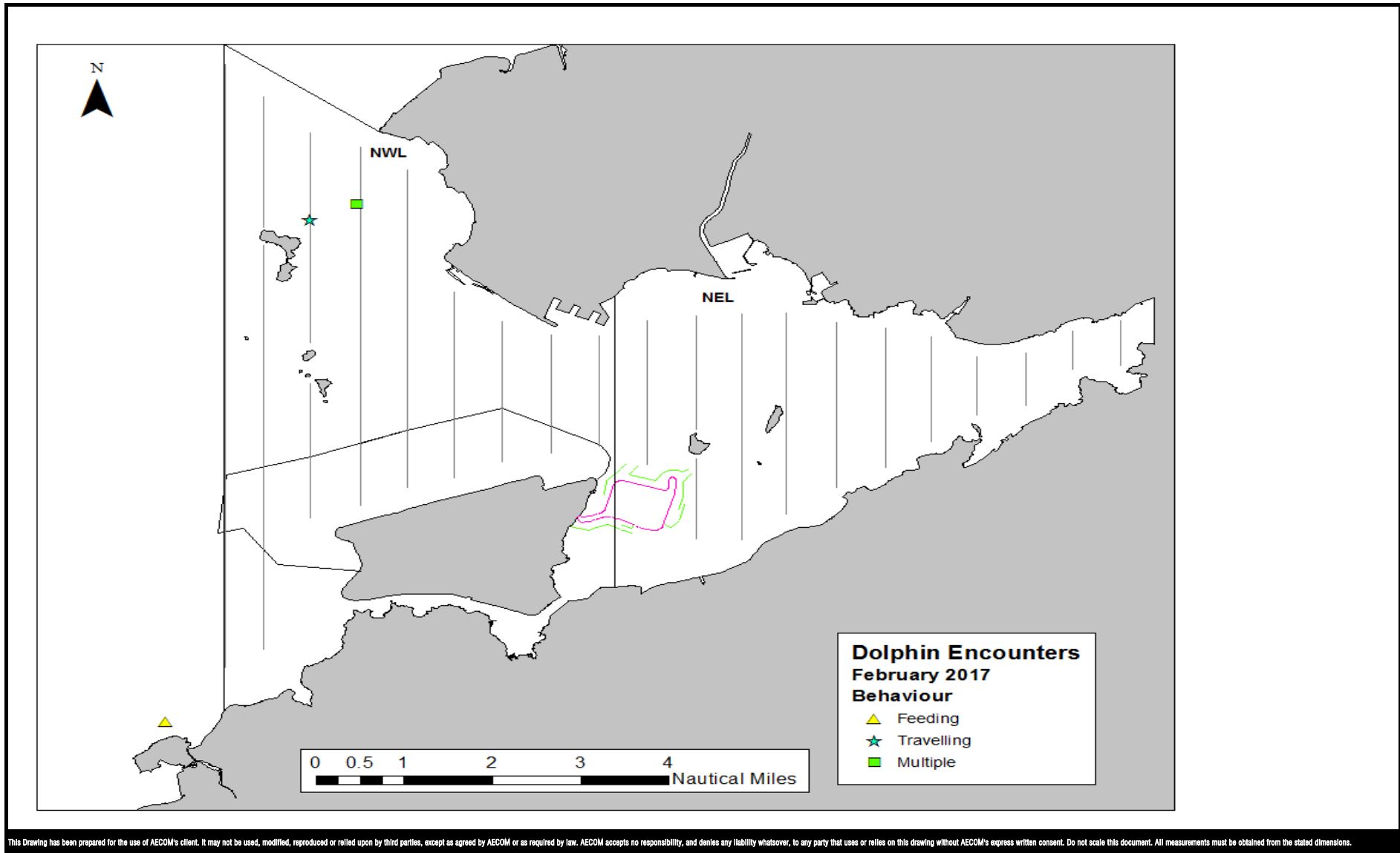

HONG KONG - ZHUHAI - MACAO BRIDGE
HONG KONG BOUNDARY CROSSING FACILITIES
- RECLAMATION WORKS
 Project No.: 60249820 Date: Mar 2017

Impact Dolphin Monitoring Survey
Behaviour Map in February 2017

Figure 5d

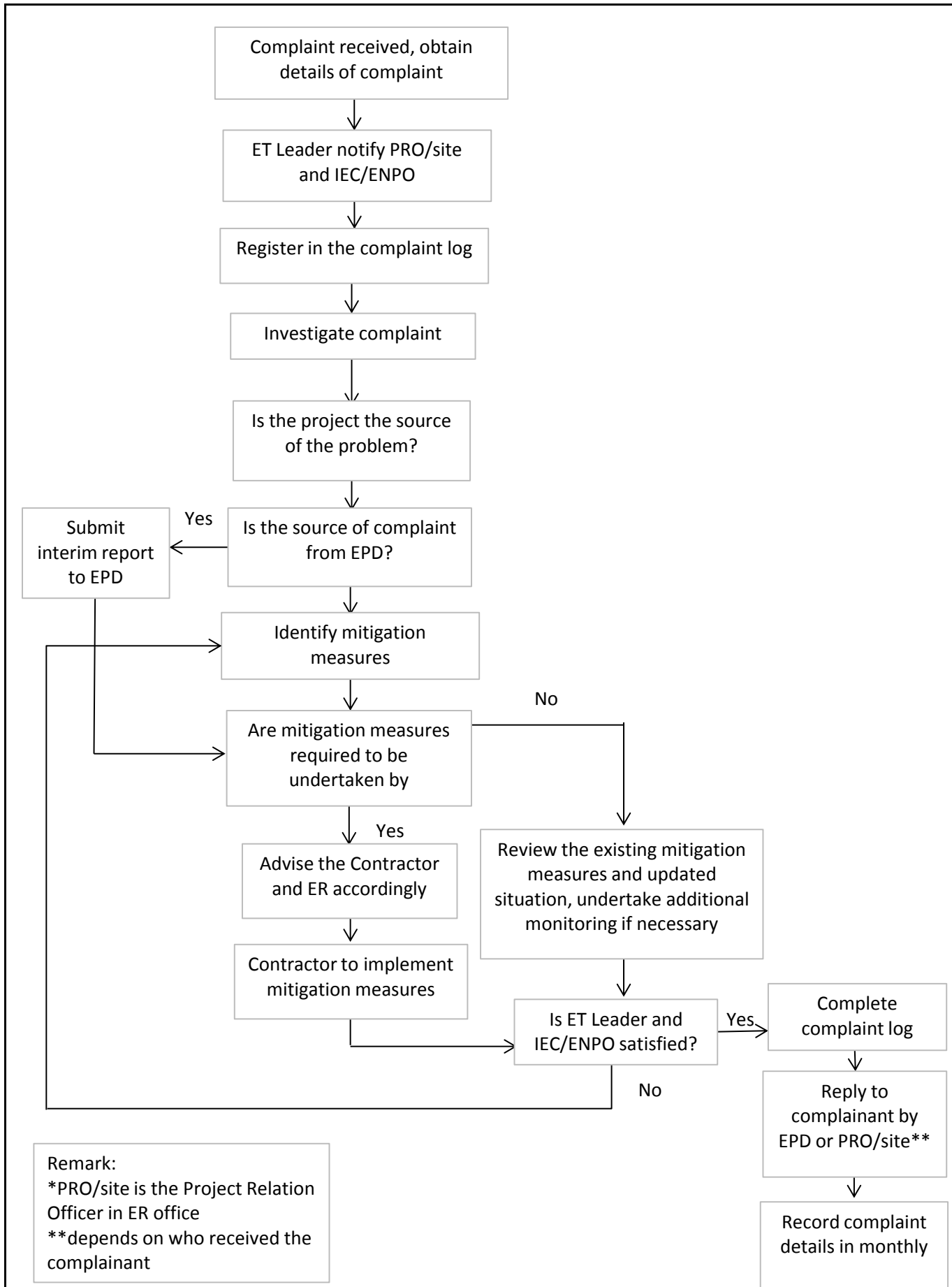

This Drawing has been prepared for the use of AECOM's client. It may not be used, modified, reproduced or relied upon by third parties, except as agreed by AECOM or as required by law. AECOM accepts no responsibility, and denies any liability whatsoever, to any party that uses or relies on this drawing without AECOM's express written consent.

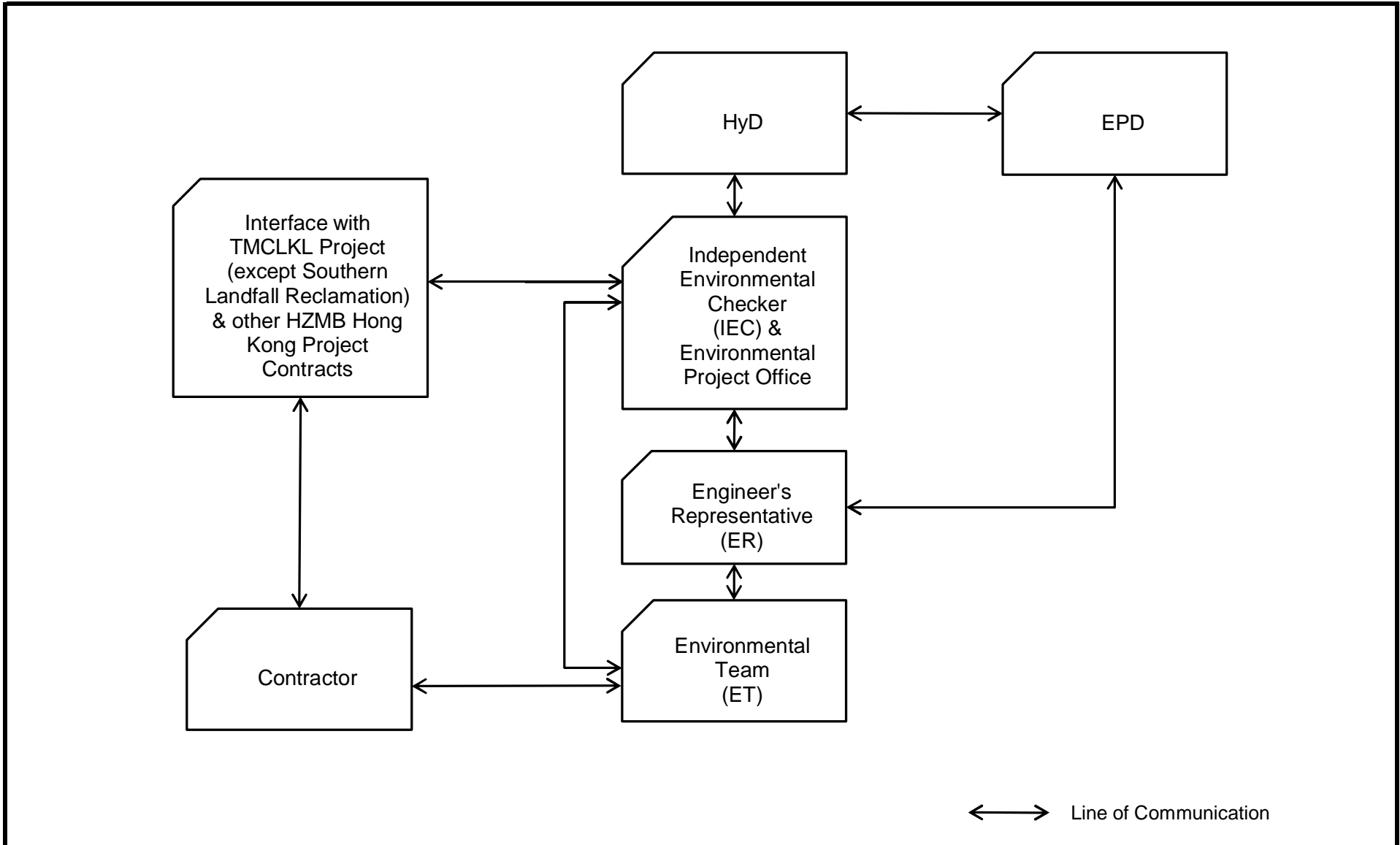

This Drawing has been prepared for the use of AECOM's client. It may not be used, modified, reproduced or relied upon by third parties, except as agreed by AECOM or as required by law. AECOM accepts no responsibility, and denies any liability whatsoever, to any party that uses or relies on this drawing without AECOM's express written consent. Do not scale this document. All measurements must be obtained from the stated dimensions.

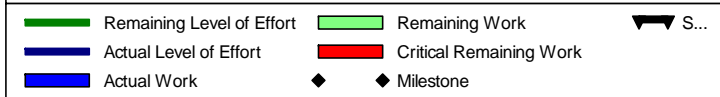
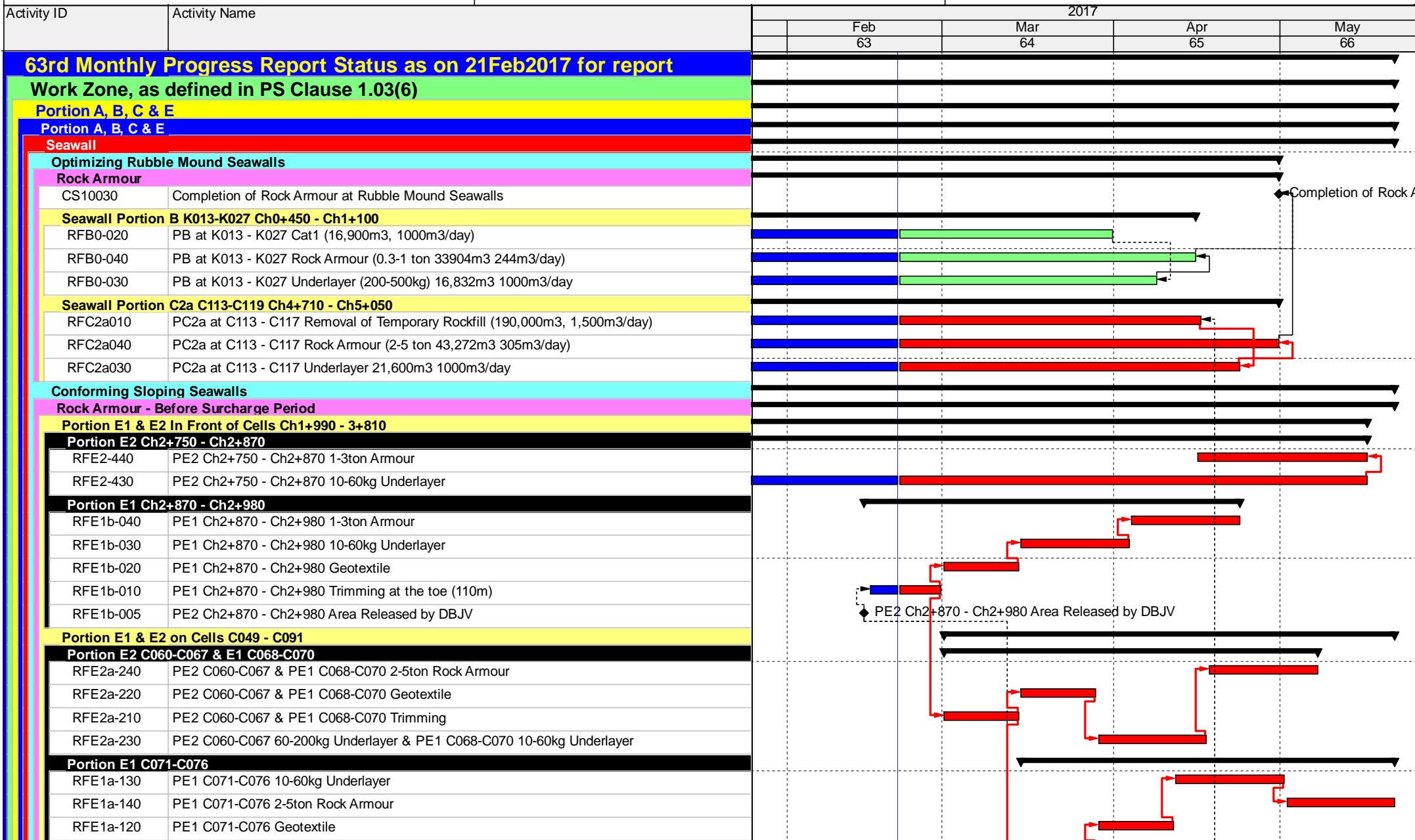

Activity ID	Activity Name	2017			
		Feb	Mar	Apr	May
		63	64	65	66
RFE1a-110	PE1 C071-C076 Trimming				
Portion C2a At C102 - C112 (Ch4+262 - Ch4+710)					
BF-RFC2a-030	PC2a at C102 - C112 on cells Rock Armour 2-5ton m3 25,210m3 221m3/day				
BF-RFC2a-060	PC2c at C102 - C112 in front of cells Rock Armour 2-5ton 19,855m3 221m3/day				
Surcharge					
Land Portion C2a					
Edge Areas at C110 - C112 Cellular Seawall					
VO - Deep Cement Mixing Works at C110 - C112					
DCM-4300	PC2a Edge Area C110-C112 Completion of 23-73m		◆		
DCM-4290	PC2a Edge Area C110-C112 Surcharge Removal 20,000m3				
CH4+710 - CH5+110 Rubble Mound Seawall					
Deep Cement Mixing at CH4+710 - CH4+880					
DCM-5090	PC2a Ch4+710 - Ch4+880 completion		◆		
DCM-5080	PC2a Ch4+710 - Ch4+880 Surcharge Removal 30,000m3 5,000m3/day				
Land Portion E2					
North Part					
Edge Areas - North (C3)					
SUEE2-390	PE2 North Edge C3 Sand Surcharge Removal 14,600m3 5,000m3/day				
SUEE2-385	PE2 North Edge C3 Sand Surcharge Removal Instruction by the Engineer		◆		
Edge Areas - North (TM)					
SUEE2-490	PE2 North Edge TM Sand Surcharge Removal 14,600m3 5,000m3/day				
SUEE2-485	PE2 North Edge TM Sand Surcharge Removal instructed by the Engineer		◆		
Land Areas - East (TM) C057 - C063 Ch2+300 to Ch2+600					
SURE2-055	PE2 Land C057-C063 Removal of Surcharge instructed by the Engineer		◆		
SURE2-060	PE2 Land C057-C063 Tunnel Sand Surcharge Removal at tunnel area 107,437m3 10,000m3/c				
South Part					
Edge Areas East C058 to C063					
SUEE2-050	PE2 Edge C058-C063 Sand Surcharge Removal 100,481m3 10,000m3/day				
SUEE2-045	PE2 Edge C058-C063 Sand Surcharge Removal instructed by the Engineer		◆		
VO DCM Edge Areas East C056 to C057					
DCM-4400	PE2 Edge C056-C057 Completion of 43-73m		◆		
DCM-4385	PE2 Edge C056-C057 Sand Surcharge Removal instructed by the Engineer		◆		
DCM-4390	PE2 Edge C056-C057 Surcharge Removal 5,000m3				
Edge Areas East C052 to C055					
SURE2-450	PE2 Edge C052-C055 300m Zone Sand Surcharge Removal 52,891m3 10,000m3/day				
SURE2-445	PE2 Edge C052-C055 Sand Surcharge Removal instructed by the Engineer		◆		
Land Portion E1					
Edge Areas Southern Part					
SUEE1-060	Completion of Section PE1 in Edge Area at South of C071			◆	

Remaining Level of Effort
 Remaining Work
 S...
 Actual Level of Effort
 Critical Remaining Work
 Actual Work
 ◆ Milestone

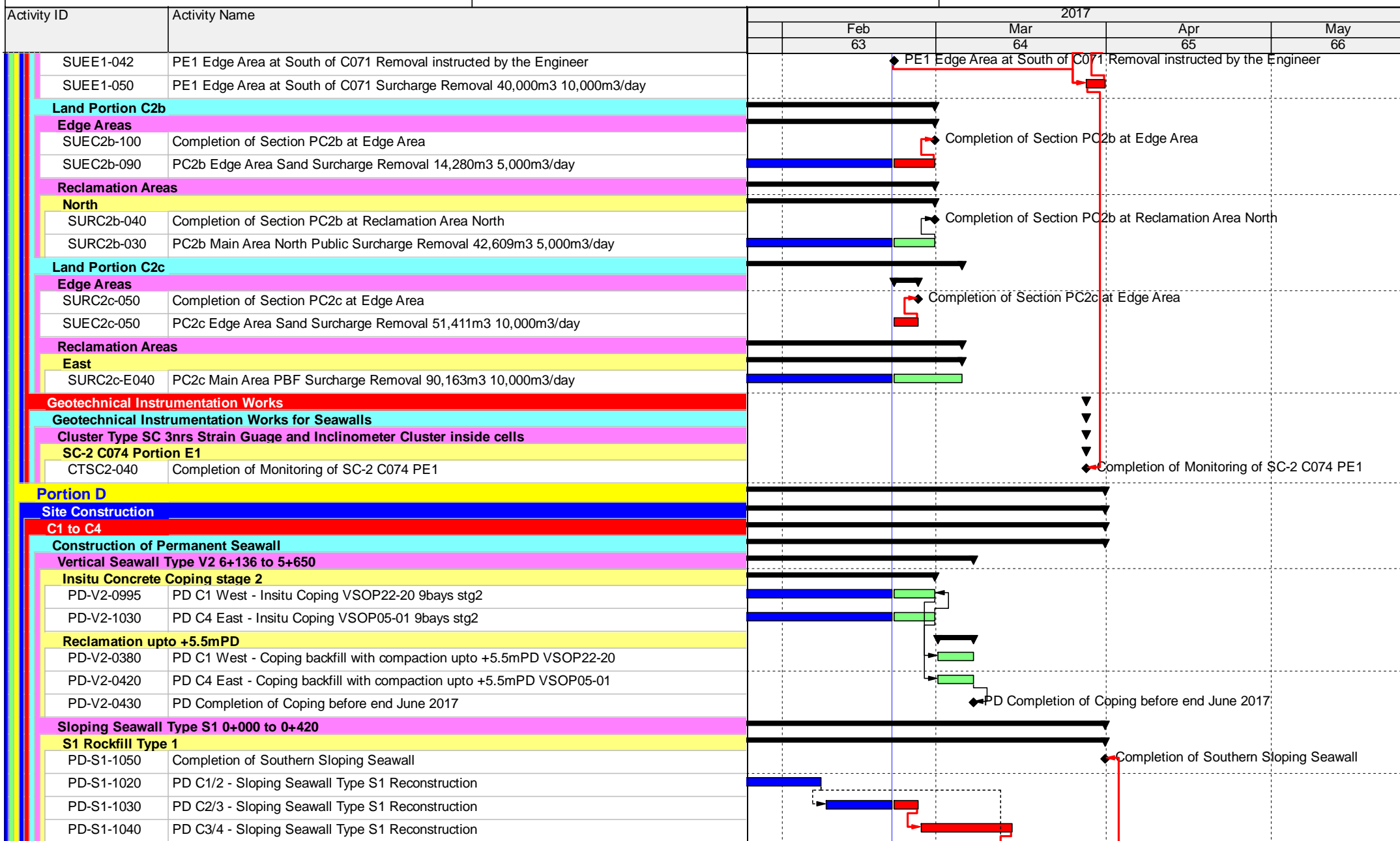

Activity ID	Activity Name	2017			
		Feb	Mar	Apr	May
		63	64	65	66
PD-S1-1045	PD C4 East - Sloping Seawall Type S1 Reconstruction				

Appendix C - Implementation Schedule of Environmental Mitigation Measures

EIA Ref.	EM&A Log Ref	Environmental Mitigation Measures	Location	Implementation Status
Air Quality				
S5.5.6.1 of HKBCFEIA	A1	The contractor shall follow the procedures and requirements given in the Air Pollution Control (Construction Dust) Regulation	All construction sites	V
S5.5.6.2 of HKBCFEIA and S4.8.1 of TKCLKLEIA	A2	Proper watering of exposed spoil should be undertaken throughout the construction phase: <ul style="list-style-type: none"> • Any excavated or stockpile of dusty material should be covered entirely by impervious sheeting or sprayed with water to maintain the entire surface wet and then removed or backfilled or reinstated where practicable within 24 hours of the excavation or unloading; • Any dusty materials remaining after a stockpile is removed should be wetted with water and cleared from the surface of roads; • A stockpile of dusty material should not be extend beyond the pedestrian barriers, fencing or traffic cones. • Where practicable, vehicle washing facilities with high pressure water jet should be provided at every discernible or designated vehicle exit point. The area where vehicle washing takes place and the road section between the washing facilities and the exit point should be paved with concrete, bituminous materials or hardcores; • When there are open excavation and reinstatement works, hoarding of not less than 2.4m high should be provided as far as practicable along the site boundary 	All construction sites	V

EIA Ref.	EM&A Log Ref	Environmental Mitigation Measures	Location	Implementation Status
		<p>with provision for public crossing. Good site practice shall also be adopted by the Contractor to ensure the conditions of the hoardings are properly maintained throughout the construction period;</p> <ul style="list-style-type: none"> • The portion of any road leading only to construction site that is within 30m of a vehicle entrance or exit should be kept clear of dusty materials; • Surfaces where any pneumatic or power-driven drilling, cutting, polishing or other mechanical breaking operation takes place should be sprayed with water or a dust suppression chemical continuously; • Any area that involves demolition activities should be sprayed with water or a dust suppression chemical immediately prior to, during and immediately after the activities so as to maintain the entire surface wet; • Where a scaffolding is erected around the perimeter of a building under construction, effective dust screens, sheeting or netting should be provided to enclose the scaffolding from the ground floor level of the building, or a canopy should be provided from the first floor level up to the highest level of the scaffolding; • Any skip hoist for material transport should be totally enclosed by impervious sheeting; • Every stock of more than 20 bags of cement or dry pulverised fuel ash (PFA) should be covered entirely by impervious sheeting or placed in an area sheltered on the top and the 3 sides; • Cement or dry PFA delivered in bulk should be stored in a closed silo fitted with an 		

EIA Ref.	EM&A Log Ref	Environmental Mitigation Measures	Location	Implementation Status
		<p>audible high level alarm which is interlocked with the material filling line and no overfilling is allowed;</p> <ul style="list-style-type: none"> • All unpaved roads/exposed area shall be watered which results in dust suppression by forming moist cohesive films among the discrete grains of road surface material. • No burning of debris or other materials on the works areas is allowed; • Water spray shall be used during the handling of fill material at the site and at active cuts, excavation and fill sites where dust is likely to be created; • Open dropping heights for excavated materials shall be controlled to a maximum height of 2m to minimise the fugitive dust arising from unloading; • During transportation by truck, materials shall not be loaded to a level higher than the side and tail boards, and shall be dampened or covered before transport. Materials having the potential to create dust shall not be loaded to a level higher than the side and tail boards, and shall be covered by a clean tarpaulin. The tarpaulin shall be properly secured and shall extend at least 300mm over the edges of the side and tail boards; • Loading, unloading, transfer, handling or storage of bulk cement or dry PFA should be carried out in a totally enclosed system or facility, and any vent or exhaust should be fitted with an effective fabric filter or equivalent air pollution control system; and • Exposed earth should be properly treated by compaction, turfing, hydroseeding, vegetation planting or sealing with latex, vinyl, bitumen, shotcrete or other suitable 		

EIA Ref.	EM&A Log Ref	Environmental Mitigation Measures	Location	Implementation Status
		surface stabiliser within six months after the last construction activity on the construction site or part of the construction site where the exposed earth lies.		
S5.5.6.3 of HKBCFEIA and S4.8.1 of TKCLKLEIA	A3	The Contractor should undertake proper watering on all exposed spoil and associated work areas (with at least 8 times per day) throughout the construction phase.	All construction sites	V
S5.5.6.4 of HKBCFEIA and S4.11 of TKCLKLEIA	A4	Implement regular dust monitoring under EM&A programme during the construction stage.	Selected representative dust monitoring station	V
S5.5.7.1 of HKBCFEIA	A5	The following mitigation measures should be adopted to prevent fugitive dust emissions for concrete batching plant: <ul style="list-style-type: none"> • Loading, unloading, handling, transfer or storage of any dusty materials should be carried out in totally enclosed system; • All dust-laden air or waste gas generated by the process operations should be properly extracted and vented to fabric filtering system to meet the emission limits for TSP; • Vents for all silos and cement/ pulverised fuel ash (PFA) weighing scale should be fitted with fabric filtering system; • The materials which may generate airborne dusty emissions should be wetted by water spray system; 	All construction sites	N/A

EIA Ref.	EM&A Log Ref	Environmental Mitigation Measures	Location	Implementation Status
		<ul style="list-style-type: none"> • All receiving hoppers should be enclosed on three sides up to 3m above unloading point; • All conveyor transfer points should be totally enclosed; • All access and route roads within the premises should be paved and wetted; and • Vehicle cleaning facilities should be provided and used by all concrete trucks before leaving the premises to wash off any dust on the wheels and/or body. 		
S5.5.2.7 of HKBCFEIA	A6	The following mitigation measures should be adopted to prevent fugitive dust emissions at barging point: <ul style="list-style-type: none"> • All road surface within the barging facilities will be paved; • Dust enclosures will be provided for the loading ramp; • Vehicles will be required to pass through designated wheels wash facilities; and • Continuous water spray at the loading points. 	All construction sites	N/A (Construction in process)
Construction Noise (Air borne)				
S6.4.10 of HKBCFEIA	N1	Use of good site practices to limit noise emissions by considering the following: <ul style="list-style-type: none"> • only well-maintained plant should be operated on-site and plant should be serviced regularly during the construction programme; • machines and plant (such as trucks, cranes) that may be in intermittent use should be shut down between work periods or should be throttled down to a minimum; • plant known to emit noise strongly in one direction, where possible, be orientated 	All construction sites	V

EIA Ref.	EM&A Log Ref	Environmental Mitigation Measures	Location	Implementation Status
		so that the noise is directed away from nearby NSRs; <ul style="list-style-type: none"> • silencers or mufflers on construction equipment should be properly fitted and maintained during the construction works; • mobile plant should be sited as far away from NSRs as possible and practicable; • material stockpiles, mobile container site officer and other structures should be effectively utilised, where practicable, to screen noise from on-site construction activities. 		
S6.4.11 of HKBCFEIA	N2	Install temporary hoarding located on the site boundaries between noisy construction activities and NSRs. The conditions of the hoardings shall be properly maintained throughout the construction period.	All construction sites	V
S6.4.12 of HKBCFEIA	N3	Install movable noise barriers (typically density @14kg/m ²), acoustic mat or full enclosure close to noisy plants including air compressor, generators, saw.	For plant items listed in Appendix 6D of the EIA report at all construction sites	N/A
S6.4.13 of HKBCFEIA	N4	Select “Quiet plants” which comply with the BS 5228 Part 1 or TM standards.	For plant items listed in Appendix 6D of the EIA report at all construction sites	V
S6.4.14 of HKBCFEIA	N5	Sequencing operation of construction plants where practicable.	All construction sites where practicable	V
S5.1 of	N6	Implement a noise monitoring under EM&A programme.	Selected	V

EIA Ref.	EM&A Log Ref	Environmental Mitigation Measures	Location	Implementation Status
TMCLKLEIA			representative noise monitoring station	
Waste Management (Construction Waste)				
S12.6 of TMCLKLEIA	WM1	The Contractor shall identify a coordinator for the management of waste.	All construction sites	V
S12.6 of TMCLKLEIA	WM2	The Contractor shall apply for and obtain the appropriate licenses for the disposal of public fill, chemical waste and effluent discharges.	All construction sites	V
S12.6 of TMCLKLEIA	WM3	EM&A of waste handling, storage, transportation, disposal procedures and documentation through the site audit programme shall be undertaken.	All construction sites	V
S8.3.8 of HKBCFEIA and S12.6 of TMCLKLEIA	WM4	<p><u>Construction and Demolition Material</u></p> <p>The following mitigation measures should be implemented in handling the waste:</p> <ul style="list-style-type: none"> • Maintain temporary stockpiles and reuse excavated fill material for backfilling and reinstatement; • Carry out on-site sorting; • Make provisions in the Contract documents to allow and promote the use of recycled aggregates where appropriate; • Adopt ‘Selective Demolition’ technique to demolish the existing structures and facilities with a view to recovering broken concrete effectively for recycling purpose, where possible; 	All construction sites	V

EIA Ref.	EM&A Log Ref	Environmental Mitigation Measures	Location	Implementation Status
		<ul style="list-style-type: none"> • Implement a trip-ticket system for each works contract to ensure that the disposal of C&D materials are properly documented and verified; • Implement an enhanced Waste Management Plan similar to ETWBTC (Works) No. 19/2005 – “Environmental Management on Construction Sites” to encourage on-site sorting of C&D materials and to minimize their generation during the course of construction; • In addition, disposal of the C&D materials onto any sensitive locations such as agricultural lands, etc. should be avoided. The Contractor shall propose the final disposal sites to the Project Proponent and get its approval before implementation; and • The surplus surcharge should be transferred to a fill bank. 		
S8.3.9- S8.3.11 of HKBCFEIA and S12.6 of TMCLKLEIA	WM5	<p><u>C&D Waste</u></p> <ul style="list-style-type: none"> • Standard formwork or pre-fabrication should be used as far as practicable in order to minimise the arising of C&D materials. The use of more durable formwork or plastic facing for the construction works should be considered. Use of wooden hoardings should not be used, as in other projects. Metal hoarding and falsework should be used to enhance the possibility of recycling. The purchasing of construction materials will be carefully planned in order to avoid over ordering and wastage. • The Contractor should recycle as much of the C&D materials as possible on-site. Public fill and C&D waste should be segregated and stored in different containers 	All construction sites	V

EIA Ref.	EM&A Log Ref	Environmental Mitigation Measures	Location	Implementation Status
		<p>or skips to enhance reuse or recycling of materials and their proper disposal. Where practicable, concrete and masonry can be crushed and used as fill. Steel reinforcement bar can be used by scrap steel mills. Different areas of the sites should be considered for such segregation and storage.</p>		
<p>S8.2.12- S8.3.15 of HKBCFEIA and S12.6 of TMCLKLEIA</p>	<p>WM6</p>	<p><u>Chemical Waste</u></p> <ul style="list-style-type: none"> • Chemical waste that is produced, as defined by Schedule 1 of the Waste Disposal (Chemical Waste) (General) Regulation, should be handled in accordance with the Code of Practice on the Packaging, Labelling and Storage of Chemical Wastes. • Containers used for the storage of chemical wastes should be suitable for the substance they are holding, resistant to corrosion, maintained in a good condition, and securely closed; have a capacity of less than 450 liters unless the specification has been approved by the EPD; and display a label in English and Chinese in accordance with instructions prescribed in Schedule 2 of the regulation. • The storage area for chemical wastes should be clearly labelled and used solely for the storage of chemical waste; enclosed on at least 3 sides; have an impermeable floor and bunding of sufficient capacity to accommodate 110% of the volume of the largest container or 20 % of the total volume of waste stored in that area, whichever is the greatest; have adequate ventilation; covered to prevent rainfall entering; and arranged so that incompatible materials are adequately separated. • Disposal of chemical waste should be via a licensed waste collector; be to a facility licensed to receive chemical waste, such as the Chemical Waste Treatment Centre 	<p>All construction sites</p>	<p>V</p>

EIA Ref.	EM&A Log Ref	Environmental Mitigation Measures	Location	Implementation Status
		which also offers a chemical waste collection service and can supply the necessary storage containers; or be to a reuser of the waste, under approval from the EPD.		
S8.3.16 of HKBCFEIA and S12.6 of TMCLKLEIA	WM7	<p><u>Sewage</u></p> <ul style="list-style-type: none"> Adequate numbers of portable toilets should be provided for the workers. The portable toilets should be maintained in a state, which will not deter the workers from utilizing these portable toilets. Night soil should be collected by licensed collectors regularly. 	All construction sites	V
S8.3.17 of HKBCFEIA and S12.6 of TMCLKLEIA	WM8	<p><u>General Refuse</u></p> <ul style="list-style-type: none"> The site and surroundings shall be kept tidy and litter free. General refuse generated on-site should be stored in enclosed bins or compaction units separately from construction and chemical wastes. A reputable waste collector should be employed by the Contractor to remove general refuse from the site, separately from construction and chemical wastes, on a daily basis to minimize odour, pest and litter impacts. Burning of refuse on construction sites is prohibited by law. Aluminium cans are often recovered from the waste stream by individual collectors if they are segregated and made easily accessible. Separate labelled bins for their deposit should be provided if feasible. Office wastes can be reduced through the recycling of paper if volumes are large enough to warrant collection. Participation in a local collection scheme should be 	All construction sites	V

EIA Ref.	EM&A Log Ref	Environmental Mitigation Measures	Location	Implementation Status
		<p>considered by the Contractor. In addition, waste separation facilities for paper, aluminum cans, plastic bottles etc., should be provided.</p> <ul style="list-style-type: none"> • Training should be provided to workers about the concepts of site cleanliness and appropriate waste management procedure, including reduction, reuse and recycling of wastes. • Sufficient dustbins shall be provided for storage of waste as required under the Public Cleansing and Prevention of Nuisances By-laws. In addition, general refuse shall be cleared daily and shall be disposed of to the nearest licensed landfill or refuse transfer station. • All waste containers shall be in a secure area on hardstanding. 		
Water Quality (Construction Phase)				
	W1	<p>Mitigation during the marine works to reduce impacts to within acceptable levels have been recommended and will comprise a series of measures that restrict the method and sequencing of backfilling, as well as protection measures. Details of the measures are provided below:</p>	During filling	V

EIA Ref.	EM&A Log Ref	Environmental Mitigation Measures	Location	Implementation Status
		<ul style="list-style-type: none"> • Reclamation filling for the Project shall not proceed until at least 200m of leading seawall at the reclamation area formed above +2.2mPD, unless otherwise agreement was obtained from EPD, except for the 300m gaps for marine access. All underwater filling works shall be carried out behind seawalls to avoid dispersion of suspended solids outside the Project limit; • Except for the filling of the cellular structures, not more than 15% public fill shall be used for reclamation filling below +2.5mPD during construction of the seawall; • After the seawall is completed except for the 300m marine access as indicated in the EPs, not more than 30% public fill shall be used for reclamation filling below +2.5mPD, unless otherwise agreement from EPD was obtained; • Upon completion of 200m leading seawall, no more than a total of 60 filling barge trips per day shall be made with a cumulative maximum daily filling rate of 60,000 m³ for HKBCF and TMCLKL southern landfall reclamation during the filling operation; and • Upon completion of the whole section of seawall except for the 300m marine access as indicated in the EPs, no more than a total of 190 filling barge trips per day shall be made with a cumulative maximum daily filling rate of 190,000 m³ for the remaining filling operations for HKBCF and TMCLKL southern landfall reclamation. • Floating type perimeter silt curtains shall be around the HKBCF site before the commencement of marine works. Staggered layers of silt curtain shall be provided 		

EIA Ref.	EM&A Log Ref	Environmental Mitigation Measures	Location	Implementation Status
		<p>to prevent sediment loss at navigation accesses. The length of each staggered layers shall be at least 200m;</p> <ul style="list-style-type: none"> • Single layer silt curtain to be applied around the North-east airport water intake; • The silt-curtains should be maintained in good condition to ensure the sediment plume generated from filling be confined effectively within the site boundary; • The filling works shall be scheduled to spread the works evenly over a working day; • Cellular structure shall be used for seawall construction; • A layer of geotextile shall be placed on top of the seabed before any filling activities take place inside the cellular structures to form the seawall; • The conveyor belts shall be fitted with windboards and conveyor release points shall be covered with curtain to prevent any spillage of filling materials onto the surrounding waters; and • An additional layer of silt curtain shall be installed near the active stone column installation points. A layer of geotextile with stone blanket on top shall be placed on the seabed prior to stone column installation works. 		
S9.11.1.3 of HKBCFEIA and S6.10 of	W2	<p><u>Land Works</u></p> <p>General construction activities on land should also be governed by standard good working practice. Specific measures to be written into the works contracts should include:</p>	All land-based construction sites	V

EIA Ref.	EM&A Log Ref	Environmental Mitigation Measures	Location	Implementation Status
TMCLKLEIA		<ul style="list-style-type: none"> • wastewater from temporary site facilities should be controlled to prevent direct discharge to surface or marine waters; • sewage effluent and discharges from on-site kitchen facilities shall be directed to Government sewer in accordance with the requirements of the WPCO or collected for disposal offsite. The use of soakaways shall be avoided; • storm drainage shall be directed to storm drains via adequately designed sand/silt removal facilities such as sand traps, silt traps and sediment basins. Channels, earth bunds or sand bag barriers should be provided on site to properly direct stormwater to such silt removal facilities. Catchpits and perimeter channels should be constructed in advance of site formation works and earthworks; • silt removal facilities, channels and manholes shall be maintained and any deposited silt and grit shall be removed regularly, including specifically at the onset of and after each rainstorm; • temporary access roads should be surfaced with crushed stone or gravel; • rainwater pumped out from trenches or foundation excavations should be discharged into storm drains via silt removal facilities; • measures should be taken to prevent the washout of construction materials, soil, silt or debris into any drainage system; • open stockpiles of construction materials (e.g. aggregates and sand) on site 		

EIA Ref.	EM&A Log Ref	Environmental Mitigation Measures	Location	Implementation Status
		<p>should be covered with tarpaulin or similar fabric during rainstorms;</p> <ul style="list-style-type: none"> • manholes (including any newly constructed ones) should always be adequately covered and temporarily sealed so as to prevent silt, construction materials or debris from getting into the drainage system, and to prevent storm run-off from getting into foul sewers; • discharges of surface run-off into foul sewers must always be prevented in order not to unduly overload the foul sewerage system; • all vehicles and plant should be cleaned before they leave the construction site to ensure that no earth, mud or debris is deposited by them on roads. A wheel washing bay should be provided at every site exit; • wheel wash overflow shall be directed to silt removal facilities before being discharged to the storm drain; • the section of construction road between the wheel washing bay and the public road should be surfaced with crushed stone or coarse gravel; • wastewater generated from concreting, plastering, internal decoration, cleaning work and other similar activities, shall be screened to remove large objects; • vehicle and plant servicing areas, vehicle wash bays and lubrication facilities shall be located under roofed areas. The drainage in these covered areas shall be connected to foul sewers via a petrol interceptor in accordance with the requirements of the WPCO or collected for offsite disposal; 		

EIA Ref.	EM&A Log Ref	Environmental Mitigation Measures	Location	Implementation Status
		<ul style="list-style-type: none"> • the contractors shall prepare an oil / chemical cleanup plan and ensure that leakages or spillages are contained and cleaned up immediately; • waste oil should be collected and stored for recycling or disposal, in accordance with the Waste Disposal Ordinance; • all fuel tanks and chemical storage areas should be provided with locks and be sited on sealed areas. The storage areas should be surrounded by bunds with a capacity equal to 110% of the storage capacity of the largest tank; and • surface run-off from bunded areas should pass through oil/grease traps prior to discharge to the storm water system.. 		
S9.14 of HKBCFEIA and S6.10 of TMCLKLEIA	W3	Implement a water quality monitoring programme	At identified monitoring location	V
S6.10 of TMCLKLEIA	W4	All construction works shall be subject to routine audit to ensure implementation of all EIA recommendations and good working practice.	All construction site areas	V
Ecology (Construction Phase)				
S10.7 of HKBCFEIA and S8.14 of TMCLKLEIA	E1	<ul style="list-style-type: none"> • Install silt curtain during the construction • Limit works fronts • Construct seawall prior to reclamation filling where practicable 	Seawall, reclamation area	V

EIA Ref.	EM&A Log Ref	Environmental Mitigation Measures	Location	Implementation Status
		<ul style="list-style-type: none"> • Good site practices • Strict enforcement of no marine dumping • Site runoff control • Spill response plan 		
S10.7 of HKBCFEIA	E2	<ul style="list-style-type: none"> • Watering to reduce dust generation; prevention of siltation of freshwater habitats; Site runoff should be desilted, to reduce the potential for suspended sediments, organics and other contaminants to enter streams and standing freshwater. 	Land-based works areas	V
S10.7 of HKBCFEIA and S8.14 of TMCLKLEIA	E3	<ul style="list-style-type: none"> • Good site practices, including strictly following the permitted works hours, using quieter machines where practicable, and avoiding excessive lightings during night time. 	Land-based works areas	V
S10.7 of HKBCFEIA and S8.14 of TMCLKLEIA	E4	<ul style="list-style-type: none"> • Dolphin Exclusion Zone • Dolphin watching plan 	Marine works	V
S10.7 of HKBCFEIA and S8.14 of TMCLKLEIA	E5	<ul style="list-style-type: none"> • Decouple compressors and other equipment on working vessels • Proposal on design and implementation of acoustic decoupling measures applied during reclamation works • Avoidance of percussive piling 	Marine works	V
S10.7 of	E6	<ul style="list-style-type: none"> • Control vessel speed 	Marine traffic	V

EIA Ref.	EM&A Log Ref	Environmental Mitigation Measures	Location	Implementation Status
HKBCFEIA and S8.14 of TMCLKLEIA		<ul style="list-style-type: none"> • Skipper training • Predefined and regular routes for working vessels; avoid Brothers Islands 		
S10.10 of HKBCFEIA and S8.14 of TMCLKLEIA	E7	<ul style="list-style-type: none"> • Vessel based dolphin monitoring 	Northeast and Northwest Lantau	V
Fisheries				
S11.7 of HKBCFEIA	F1	<ul style="list-style-type: none"> • Reduce re-suspension of sediments • Limit works fronts • Good site practices • Strict enforcement of no marine dumping • Spill response plan 	Seawall, reclamation area	V
S11.7 of HKBCFEIA	F2	<ul style="list-style-type: none"> • Install silt-grease trap in the drainage system collecting surface runoff 	Reclamation area	V
Landscape & Visual (Construction Phase)				
S14.3.3. 3 of HKBCFEIA and S10.9 of TMCLKLEIA	LV1	<p><u>Mitigate Landscape Impacts</u></p> <p>G1/CM4 Grass-hydroseed or sheeting bare soil surface and stock pile areas.</p> <p>G9 Reserve of loose natural granite rocks for re-use. Provide new coastline to adopt “natural-look” by means of using armour rocks in the form of natural</p>	All construction site areas	N/A

EIA Ref.	EM&A Log Ref	Environmental Mitigation Measures	Location	Implementation Status
		rock materials and planting strip area accommodating screen buffer to enhance “natural-look” of new coastline.		
S10.9 of TMCLKLEIA	LV2	<u>Mitigate Landscape Impacts</u> CM7 Ensure no run-off into water body adjacent to the Project Area.	All construction site areas	V
S14.3.3. 3 of HKBCFEIA	LV4	<u>Mitigate Visual Impacts</u> V1 Minimize time for construction activities during construction period.	All construction site areas	V
S10.9 of TMCLKLEIA	LV5	<u>Mitigate Visual Impacts</u> CM6 Control night-time lighting and glare by hooding all lights.	All construction site areas	V
EM&A				
S15.2.2 of HKBCFEIA	EM1	An Independent Environmental Checker needs to be employed as per the EM&A Manual.	All construction site areas	V
S15.5 - S15.6 of HKBCFEIA	EM2	<ul style="list-style-type: none"> An Environmental Team needs to be employed as per the EM&A Manual. Prepare a systematic Environmental Management Plan to ensure effective implementation of the mitigation measures. An environmental impact monitoring needs to be implementing by the Environmental Team to ensure all the requirements given in the EM&A Manual are fully complied with. 	All construction site areas	V

Legend: V = implemented;

x = not implemented;

N/A = not applicable

Appendix D - Summary of Action and Limit Levels

Table 1 – Action and Limit Levels for 1-hour TSP

Location	Action Level	Limit Level
AMS2	374 $\mu\text{g}/\text{m}^3$	500 $\mu\text{g}/\text{m}^3$
AMS3B*	368 $\mu\text{g}/\text{m}^3$	500 $\mu\text{g}/\text{m}^3$
AMS6	360 $\mu\text{g}/\text{m}^3$	500 $\mu\text{g}/\text{m}^3$
AMS7	370 $\mu\text{g}/\text{m}^3$	500 $\mu\text{g}/\text{m}^3$

Remarks: * Action Level set out at AMS3 Ho Yu College is adopted.

Table 2 – Action and Limit Levels for 24-hour TSP

Location	Action Level	Limit Level
AMS2	176 $\mu\text{g}/\text{m}^3$	260 $\mu\text{g}/\text{m}^3$
AMS3B*	167 $\mu\text{g}/\text{m}^3$	260 $\mu\text{g}/\text{m}^3$
AMS6	173 $\mu\text{g}/\text{m}^3$	260 $\mu\text{g}/\text{m}^3$
AMS7	183 $\mu\text{g}/\text{m}^3$	260 $\mu\text{g}/\text{m}^3$

Remarks: * Action Level set out at AMS3 Ho Yu College is adopted.

Table 3 – Action and Limit Levels for Construction Noise (0700-1900 hrs of normal weekdays)

Location	Action Level	Limit Level
NMS2	When one documented complaint, related to 0700 – 1900 hours on normal weekdays, is received from any one of the sensitive receivers	75 dB(A)
NMS3B		*65 / 70 dB(A)

*Daytime noise Limit Level of 70 dB(A) applies to education institutions, while 65dB(A) applies during school examination period.

Table 4 – Action and Limit Levels for Water Quality

Parameters	Action	Limit
DO in mg L ⁻¹ (Surface, Middle & Bottom)	<u>Surface and Middle</u> 5.0 <u>Bottom</u> 4.7	<u>Surface and Middle</u> 4.2 (except 5 mg/L for FCZ) <u>Bottom</u> 3.6
SS in mg L ⁻¹ (depth-averaged)	23.5 and 120% of upstream control station's SS at the same tide of the same day	34.4 and 130% of upstream control station's SS at the same tide of the same day and 10mg/L for WSD Seawater intakes
Turbidity in NTU (depth-averaged)	27.5 and 120% of upstream control station's turbidity at the same tide of the same day	47.0 and 130% of upstream control station's turbidity at the same tide of the same day

Notes:

1. "depth-averaged" is calculated by taking the arithmetic means of reading of all three depths.
2. For DO, non-compliance of the water quality limits occurs when monitoring result is lower than the limits.
3. For turbidity, SS, non-compliance of the water quality limits occurs when monitoring result is higher than the limits.

Table 5(a) Action and Limit Levels for Chinese White Dolphin Monitoring - Approach to Define Action Level (AL) and Limit Level (LL):

	North Lantau Social Cluster	
	NEL	NWL
Action Level	(STG < 70% of baseline) & (ANI < 70% of baseline)	(STG < 70% of baseline) & (ANI < 70% of baseline)
Limit Level	[(STG < 40% of baseline) & (ANI < 40% of baseline)] AND [(STG < 40% of baseline) & (ANI < 40% of baseline)]	

For North Lantau Social Cluster, action level will be trigger if either NEL **or** NWL fall below the criteria; limit level will be triggered if both NEL **and** NWL fall below the criteria.

Table 5(b) Derived Value of Action Level (AL) and Limit Level (LL) for Chinese White Dolphin Monitoring

	North Lantau Social Cluster	
	NEL	NWL
Action Level	(STG < 4.2) & (ANI < 15.5)	(STG < 6.9) & (ANI < 31.3)
Limit Level	[(STG < 2.4) & (ANI <8.9)] AND [(STG < 3.9)& (ANI < 17.9)]	

AECOM Asia Company Limited
TSP High Volume Sampler
Field Calibration Report

Station Tung Chung Development Pier (AMS2) Operator: Choi Wing Ho
 Cal. Date: 13-Jan-17 Next Due Date: 13-Mar-17
 Equipment No.: A-001-78T Serial No. 3383

Ambient Condition			
Temperature, Ta (K)	290.0	Pressure, Pa (mmHg)	760.5

Orifice Transfer Standard Information					
Serial No:	988	Slope, mc	1.99349	Intercept, bc	-0.02737
Last Calibration Date:	31-May-16	$mc \times Qstd + bc = [DH \times (Pa/760) \times (298/Ta)]^{1/2}$			
Next Calibration Date:	31-May-17	$Qstd = \{ [DH \times (Pa/760) \times (298/Ta)]^{1/2} - bc \} / mc$			

Calibration of TSP Sampler					
Resistance Plate No.	Orifice			HVS Flow Recorder	
	DH (orifice), in. of water	[DH x (Pa/760) x (298/Ta)] ^{1/2}	Qstd (m ³ /min) X-axis	Flow Recorder Reading (CFM)	Continuous Flow Recorder Reading IC (CFM) Y-axis
18	7.1	2.70	1.37	45.0	45.63
13	6.1	2.50	1.27	40.0	40.56
10	5.0	2.27	1.15	35.0	35.49
7	3.7	1.95	0.99	28.0	28.39
5	2.8	1.70	0.86	23.0	23.32

By Linear Regression of Y on X
 Slope, mw = 44.0615 Intercept, bw = -15.0869
 Correlation Coefficient* = 0.9987
 *If Correlation Coefficient < 0.990, check and recalibrate.

Set Point Calculation

From the TSP Field Calibration Curve, take Qstd = 1.30m³/min
 From the Regression Equation, the "Y" value according to

$$mw \times Qstd + bw = IC \times [(Pa/760) \times (298/Ta)]^{1/2}$$

Therefore, Set Point; IC = (mw x Qstd + bw) x [(760 / Pa) x (Ta / 298)]^{1/2} = 41.61

Remarks: _____

QC Reviewer: WS CHAN Signature: [Signature] Date: 13/1/17

AECOM Asia Company Limited

TSP High Volume Sampler

Field Calibration Report

Station: Site Boundary of Site Office (WA2) (AMS3B) Operator: Leung Yiu Ting
 Cal. Date: 29-Dec-16 Next Due Date: 2/28/2017
 Equipment No.: A-001-79T Serial No.: 3384

Ambient Condition			
Temperature, Ta (K)	300.2	Pressure, Pa (mmHg)	759.2

Orifice Transfer Standard Information					
Serial No:	988	Slope, mc	1.99349	Intercept, bc	-0.02737
Last Calibration Date:	31-May-16	$mc \times Qstd + bc = [DH \times (Pa/760) \times (298/Ta)]^{1/2}$			
Next Calibration Date:	31-May-17	$Qstd = \{[DH \times (Pa/760) \times (298/Ta)]^{1/2} - bc\} / mc$			

Calibration of TSP Sampler					
Resistance Plate No.	Orifice			HVS Flow Recorder	
	DH (orifice), in. of water	[DH x (Pa/760) x (298/Ta)] ^{1/2}	Qstd (m ³ /min) X-axis	Flow Recorder Reading (CFM)	Continuous Flow Recorder Reading IC (CFM) Y-axis
18	7.2	2.67	1.35	50.0	49.79
13	6.1	2.46	1.25	42.0	41.82
10	5.0	2.23	1.13	36.0	35.85
7	3.4	1.84	0.93	25.0	24.90
5	2.1	1.44	0.74	14.0	13.94

By Linear Regression of Y on X
 Slope, mw = 57.0587 Intercept, bw = -28.4174
 Correlation Coefficient* = 0.9976
 *If Correlation Coefficient < 0.990, check and recalibrate.

Set Point Calculation

From the TSP Field Calibration Curve, take Qstd = 1.30m³/min
 From the Regression Equation, the "Y" value according to

$$mw \times Qstd + bw = IC \times [(Pa/760) \times (298/Ta)]^{1/2}$$

Therefore, Set Point; IC = (mw x Qstd + bw) x [(760 / Pa) x (Ta / 298)]^{1/2} = 45.95

Remarks: _____

QC Reviewer: WS CHAN Signature: [Signature] Date: 29/12/16

AECOM Asia Company Limited

TSP High Volume Sampler

Field Calibration Report

Station: Hong Kong SkyCity Marriott Hotel (AMS7) Operator: Leung yiu ting
 Cal. Date: 29-Dec-16 Next Due Date: 2/28/2017
 Equipment No.: A-001-80T Serial No.: 3385

Ambient Condition			
Temperature, Ta (K)	300.2	Pressure, Pa (mmHg)	759.2

Orifice Transfer Standard Information					
Serial No:	988	Slope, mc	1.99349	Intercept, bc	-0.02737
Last Calibration Date:	31-May-16	$mc \times Qstd + bc = [DH \times (Pa/760) \times (298/Ta)]^{1/2}$			
Next Calibration Date:	31-May-17	$Qstd = \{[DH \times (Pa/760) \times (298/Ta)]^{1/2} - bc\} / mc$			

Calibration of TSP Sampler					
Resistance Plate No.	Orifice			HVS Flow Recorder	
	DH (orifice), in. of water	[DH x (Pa/760) x (298/Ta)] ^{1/2}	Qstd (m ³ /min) X-axis	Flow Recorder Reading (CFM)	Continuous Flow Recorder Reading IC (CFM) Y-axis
18	7.1	2.65	1.34	48.0	47.80
13	6.3	2.50	1.27	44.0	43.82
10	5.2	2.27	1.15	36.0	35.85
7	3.3	1.81	0.92	24.0	23.90
5	2.3	1.51	0.77	15.0	14.94

By Linear Regression of Y on X

Slope, mw = 57.1118 Intercept, bw = -29.0788

Correlation Coefficient* = 0.9984

*If Correlation Coefficient < 0.990, check and recalibrate.

Set Point Calculation

From the TSP Field Calibration Curve, take Qstd = 1.30m³/min

From the Regression Equation, the "Y" value according to

$$mw \times Qstd + bw = IC \times [(Pa/760) \times (298/Ta)]^{1/2}$$

Therefore, Set Point; IC = (mw x Qstd + bw) x [(760 / Pa) x (Ta / 298)]^{1/2} = 45.36

Remarks: _____

QC Reviewer: WS CHAN Signature: [Signature] Date: 29/12/16



TISCH ENVIRONMENTAL, INC.
 145 SOUTH MIAMI AVE
 VILLAGE OF CLEVELAND, OH
 45002
 513.467.9000
 877.263.7610 TOLL FREE
 513.467.9009 FAX

ORIFICE TRANSFER STANDARD CERTIFICATION WORKSHEET TE-5025A

Date - May 31, 2016 Rootmeter S/N 0438320 Ta (K) - 298
 Operator Tisch Orifice I.D. - 0988 Pa (mm) - 754.38

PLATE OR Run #	VOLUME START (m3)	VOLUME STOP (m3)	DIFF VOLUME (m3)	DIFF TIME (min)	METER	ORFICE
					DIFF Hg (mm)	DIFF H2O (in.)
1	NA	NA	1.00	1.3670	3.2	2.00
2	NA	NA	1.00	0.9750	6.4	4.00
3	NA	NA	1.00	0.8700	7.9	5.00
4	NA	NA	1.00	0.8260	8.7	5.50
5	NA	NA	1.00	0.6830	12.7	8.00

DATA TABULATION

Vstd	(x axis) Qstd	(y axis)	Va	(x axis) Qa	(y axis)
0.9884	0.7230	1.4090	0.9957	0.7284	0.8888
0.9842	1.0094	1.9926	0.9915	1.0170	1.2570
0.9821	1.1289	2.2278	0.9894	1.1373	1.4054
0.9811	1.1878	2.3365	0.9884	1.1967	1.4740
0.9758	1.4288	2.8179	0.9831	1.4394	1.7777
Qstd slope (m) = 1.99349			Qa slope (m) = 1.24829		
intercept (b) = -0.02737			intercept (b) = -0.01727		
coefficient (r) = 0.99988			coefficient (r) = 0.99988		
y axis = SQRT[H2O(Pa/760)(298/Ta)]			y axis = SQRT[H2O(Ta/Pa)]		

CALCULATIONS

Vstd = Diff. Vol [(Pa-Diff. Hg)/760] (298/Ta)
 Qstd = Vstd/Time

Va = Diff Vol [(Pa-Diff Hg)/Pa]
 Qa = Va/Time

For subsequent flow rate calculations:

Qstd = 1/m{ [SQRT (H2O (Pa/760) (298/Ta))] - b}
 Qa = 1/m{ [SQRT H2O (Ta/Pa)] - b}

EQUIPMENT CALIBRATION RECORD

Type: Laser Dust Monitor
 Manufacturer/Brand: SIBATA
 Model No.: LD-3
 Equipment No.: A.005.07a
 Sensitivity Adjustment Scale Setting: 557 CPM

Operator: Mike Shek (MSKM)

Standard Equipment

Equipment: Rupprecht & Patashnick TEOM®
 Venue: Cyberport (Pui Ying Secondary School)
 Model No.: Series 1400AB
 Serial No: Control: 140AB219899803
 Sensor: 1200C143659803 K_o: 12500
 Last Calibration Date*: 7 May 2016

*Remarks: Recommended interval for hardware calibration is 1 year

Calibration Result

Sensitivity Adjustment Scale Setting (Before Calibration): 557 CPM
 Sensitivity Adjustment Scale Setting (After Calibration): 557 CPM

Hour	Date (dd-mm-yy)	Time	Ambient Condition		Concentration ¹ (mg/m ³) Y-axis	Total Count ²	Count/ Minute ³ X-axis
			Temp (°C)	R.H. (%)			
1	07-05-16	12:15 - 13:15	28.1	77	0.04530	1812	30.20
2	07-05-16	13:15 - 14:15	28.2	76	0.04659	1863	31.05
3	07-05-16	14:15 - 15:15	28.4	78	0.04560	1824	30.40
4	07-05-16	15:15 - 16:15	28.5	77	0.04434	1774	29.57

Note: 1. Monitoring data was measured by Rupprecht & Patashnick TEOM®
 2. Total Count was logged by Laser Dust Monitor
 3. Count/minute was calculated by (Total Count/60)

By Linear Regression of Y or X

Slope (K-factor): 0.0015
 Correlation coefficient: 0.9969

Validity of Calibration Record: 7 May 2017

Remarks:

QC Reviewer: YW Fung Signature:  Date: 09 May 2016

EQUIPMENT CALIBRATION RECORD

Type: Laser Dust Monitor
 Manufacturer/Brand: SIBATA
 Model No.: LD-3
 Equipment No.: A.005.08a
 Sensitivity Adjustment Scale Setting: 702 CPM
 Operator: Mike Shek (MSKM)

Standard Equipment

Equipment: Rupprecht & Patashnick TEOM®
 Venue: Cyberport (Pui Ying Secondary School)
 Model No.: Series 1400AB
 Serial No: Control: 140AB219899803
 Sensor: 1200C143659803 K_o: 12500
 Last Calibration Date*: 7 May 2016

*Remarks: Recommended interval for hardware calibration is 1 year

Calibration Result

Sensitivity Adjustment Scale Setting (Before Calibration): 702 CPM
 Sensitivity Adjustment Scale Setting (After Calibration): 702 CPM

Hour	Date (dd-mm-yy)	Time	Ambient Condition		Concentration ¹ (mg/m ³) Y-axis	Total Count ²	Count/ Minute ³ X-axis
			Temp (°C)	R.H. (%)			
1	07-05-16	12:30 - 13:30	28.2	77	0.04611	1727	28.78
2	07-05-16	13:30 - 14:30	28.2	77	0.04678	1758	29.30
3	07-05-16	14:30 - 15:30	28.4	78	0.04574	1717	28.62
4	07-05-16	15:30 - 16:30	28.5	77	0.04353	1634	27.23

- Note: 1. Monitoring data was measured by Rupprecht & Patashnick TEOM®
 2. Total Count was logged by Laser Dust Monitor
 3. Count/minute was calculated by (Total Count/60)

By Linear Regression of Y or X

Slope (K-factor): 0.0016
 Correlation coefficient: 0.9977

Validity of Calibration Record: 7 May 2017

Remarks:

QC Reviewer: YW Fung Signature:  Date: 09 May 2016

EQUIPMENT CALIBRATION RECORD

Type: Laser Dust Monitor
 Manufacturer/Brand: SIBATA
 Model No.: LD-3
 Equipment No.: A.005.09a
 Sensitivity Adjustment Scale Setting: 797 CPM

Operator: Mike Shek (MSKM)

Standard Equipment

Equipment: Rupprecht & Patashnick TEOM®
 Venue: Cyberport (Pui Ying Secondary School)
 Model No.: Series 1400AB
 Serial No: Control: 140AB219899803
 Sensor: 1200C143659803 Ko: 12500
 Last Calibration Date*: 7 May 2016

*Remarks: Recommended interval for hardware calibration is 1 year

Calibration Result

Sensitivity Adjustment Scale Setting (Before Calibration): 797 CPM
 Sensitivity Adjustment Scale Setting (After Calibration): 797 CPM

Hour	Date (dd-mm-yy)	Time	Ambient Condition		Concentration ¹ (mg/m ³) Y-axis	Total Count ²	Count/ Minute ³ X-axis
			Temp (°C)	R.H. (%)			
1	07-05-16	11:45 - 12:45	28.2	77	0.04623	1847	30.78
2	07-05-16	12:45 - 13:45	28.2	78	0.04708	1885	31.42
3	07-05-16	13:45 - 14:45	28.3	76	0.04591	1836	30.60
4	07-05-16	14:45 - 15:45	28.4	77	0.04333	1726	28.77

Note: 1. Monitoring data was measured by Rupprecht & Patashnick TEOM®
 2. Total Count was logged by Laser Dust Monitor
 3. Count/minute was calculated by (Total Count/60)

By Linear Regression of Y or X

Slope (K-factor): 0.0015
 Correlation coefficient: 0.9964

Validity of Calibration Record: 7 May 2017

Remarks:

QC Reviewer: YW Fung Signature:  Date: 09 May 2016

EQUIPMENT CALIBRATION RECORD

Type: Laser Dust Monitor
 Manufacturer/Brand: SIBATA
 Model No.: LD-3
 Equipment No.: A.005.10a
 Sensitivity Adjustment Scale Setting: 753 CPM

Operator: Mike Shek (MSKM)

Standard Equipment

Equipment: Rupprecht & Patashnick TEOM®
 Venue: Cyberport (Pui Ying Secondary School)
 Model No.: Series 1400AB
 Serial No: Control: 140AB219899803
 Sensor: 1200C143659803 Ko: 12500
 Last Calibration Date*: 7 May 2016

*Remarks: Recommended interval for hardware calibration is 1 year

Calibration Result

Sensitivity Adjustment Scale Setting (Before Calibration): 753 CPM
 Sensitivity Adjustment Scale Setting (After Calibration): 753 CPM

Hour	Date (dd-mm-yy)	Time	Ambient Condition		Concentration ¹ (mg/m ³) Y-axis	Total Count ²	Count/ Minute ³ X-axis
			Temp (°C)	R.H. (%)			
1	08-05-16	10:00 - 11:00	28.3	76	0.04945	1975	32.92
2	08-05-16	11:00 - 12:00	28.3	77	0.05116	2049	34.15
3	08-05-16	12:00 - 13:00	28.4	76	0.04767	1912	31.87
4	08-05-16	13:00 - 14:00	28.3	76	0.04593	1833	30.55

Note: 1. Monitoring data was measured by Rupprecht & Patashnick TEOM®
 2. Total Count was logged by Laser Dust Monitor
 3. Count/minute was calculated by (Total Count/60)

By Linear Regression of Y or X

Slope (K-factor): 0.0015
 Correlation coefficient: 0.9975

Validity of Calibration Record: 8 May 2017

Remarks:

QC Reviewer: YW Fung Signature:  Date: 09 May 2016

EQUIPMENT CALIBRATION RECORD

Type: Laser Dust Monitor
 Manufacturer/Brand: SIBATA
 Model No.: LD-3
 Equipment No.: A.005.11a
 Sensitivity Adjustment Scale Setting: 799 CPM

Operator: Mike Shek (MSKM)

Standard Equipment

Equipment: Rupprecht & Patashnick TEOM®
 Venue: Cyberport (Pui Ying Secondary School)
 Model No.: Series 1400AB
 Serial No: Control: 140AB219899803
 Sensor: 1200C143659803 Ko: 12500
 Last Calibration Date*: 7 May 2016

*Remarks: Recommended interval for hardware calibration is 1 year

Calibration Result

Sensitivity Adjustment Scale Setting (Before Calibration): 799 CPM
 Sensitivity Adjustment Scale Setting (After Calibration): 799 CPM

Hour	Date (dd-mm-yy)	Time	Ambient Condition		Concentration ¹ (mg/m ³) Y-axis	Total Count ²	Count/ Minute ³ X-axis
			Temp (°C)	R.H. (%)			
1	08-05-16	09:30 - 10:30	28.3	77	0.04959	1893	33.05
2	08-05-16	10:30 - 11:30	28.4	77	0.05173	2071	34.52
3	08-05-16	11:30 - 12:30	28.3	76	0.04817	1922	32.03
4	08-05-16	12:30 - 13:30	28.3	77	0.04562	1828	30.47

Note: 1. Monitoring data was measured by Rupprecht & Patashnick TEOM®
 2. Total Count was logged by Laser Dust Monitor
 3. Count/minute was calculated by (Total Count/60)

By Linear Regression of Y or X

Slope (K-factor): 0.0015
 Correlation coefficient: 0.9987

Validity of Calibration Record: 8 May 2017

Remarks:

QC Reviewer: YW Fung

Signature: 

Date: 09 May 2016

EQUIPMENT CALIBRATION RECORD

Type: Laser Dust Monitor
 Manufacturer/Brand: SIBATA
 Model No.: LD-3B
 Equipment No.: A.005.13a
 Sensitivity Adjustment Scale Setting: 643 CPM

Operator: Mike Shek (MSKM)

Standard Equipment

Equipment: Rupprecht & Patashnick TEOM®
 Venue: Cyberport (Pui Ying Secondary School)
 Model No.: Series 1400AB
 Serial No: Control: 140AB219899803
 Sensor: 1200C143659803 Ko: 12500
 Last Calibration Date*: 7 May 2016

*Remarks: Recommended interval for hardware calibration is 1 year

Calibration Result

Sensitivity Adjustment Scale Setting (Before Calibration): 643 CPM
 Sensitivity Adjustment Scale Setting (After Calibration): 643 CPM

Hour	Date (dd-mm-yy)	Time	Ambient Condition		Concentration ¹ (mg/m ³) Y-axis	Total Count ²	Count/ Minute ³ X-axis
			Temp (°C)	R.H. (%)			
1	08-05-16	09:45 - 10:45	28.3	76	0.04923	1977	32.95
2	08-05-16	10:45 - 11:45	28.3	77	0.05086	2034	33.90
3	08-05-16	11:45 - 12:45	28.4	77	0.04834	1936	32.27
4	08-05-16	12:45 - 13:45	28.4	76	0.04617	1850	30.83

Note: 1. Monitoring data was measured by Rupprecht & Patashnick TEOM®
 2. Total Count was logged by Laser Dust Monitor
 3. Count/minute was calculated by (Total Count/60)

By Linear Regression of Y or X

Slope (K-factor): 0.0015
 Correlation coefficient: 0.9981

Validity of Calibration Record: 8 May 2017

Remarks:

QC Reviewer: YW Fung Signature:  Date: 09 May 2016

EQUIPMENT CALIBRATION RECORD

Type: Laser Dust Monitor
 Manufacturer/Brand: SIBATA
 Model No.: LD-3B
 Equipment No.: A.005.14a
 Sensitivity Adjustment Scale Setting: 786 CPM

Operator: Mike Shek (MSKM)

Standard Equipment

Equipment: Rupprecht & Patashnick TEOM®
 Venue: Cyberport (Pui Ying Secondary School)
 Model No.: Series 1400AB
 Serial No: Control: 140AB219899803
 Sensor: 1200C143659803 K₀: 12500
 Last Calibration Date*: 7 May 2016

*Remarks: Recommended interval for hardware calibration is 1 year

Calibration Result

Sensitivity Adjustment Scale Setting (Before Calibration): 786 CPM
 Sensitivity Adjustment Scale Setting (After Calibration): 786 CPM

Hour	Date (dd-mm-yy)	Time	Ambient Condition		Concentration ¹ (mg/m ³) Y-axis	Total Count ²	Count/ Minute ³ X-axis
			Temp (°C)	R.H. (%)			
1	08-05-16	13:45 - 14:45	28.4	77	0.04652	1994	33.23
2	08-05-16	14:45 - 15:45	28.5	77	0.04837	2071	34.52
3	08-05-16	15:45 - 16:45	28.4	77	0.05162	2205	36.75
4	08-05-16	16:45 - 17:45	28.4	77	0.04983	2135	35.59

- Note:
1. Monitoring data was measured by Rupprecht & Patashnick TEOM®
 2. Total Count was logged by Laser Dust Monitor
 3. Count/minute was calculated by (Total Count/60)

By Linear Regression of Y or X

Slope (K-factor): 0.0014
 Correlation coefficient: 0.9987

Validity of Calibration Record: 8 May 2017

Remarks:

QC Reviewer: YW Fung Signature:  Date: 09 May 2016

EQUIPMENT CALIBRATION RECORD

Type: Laser Dust Monitor
 Manufacturer/Brand: SIBATA
 Model No.: LD-3B
 Equipment No.: A.005.16a
 Sensitivity Adjustment Scale Setting: 521 CPM
 Operator: Mike Shek (MSKM)

Standard Equipment

Equipment: Rupprecht & Patashnick TEOM®
 Venue: Cyberport (Pui Ying Secondary School)
 Model No.: Series 1400AB
 Serial No: Control: 140AB219899803
 Sensor: 1200C143659803 Ko: 12500
 Last Calibration Date*: 7 May 2016

*Remarks: Recommended interval for hardware calibration is 1 year

Calibration Result

Sensitivity Adjustment Scale Setting (Before Calibration): 521 CPM
 Sensitivity Adjustment Scale Setting (After Calibration): 521 CPM

Hour	Date (dd-mm-yy)	Time	Ambient Condition		Concentration ¹ (mg/m ³) Y-axis	Total Count ²	Count/ Minute ³ X-axis
			Temp (°C)	R.H. (%)			
1	16-07-16	10:15 - 11:15	30.1	76	0.05319	2135	35.58
2	16-07-16	11:15 - 12:15	30.3	76	0.05615	2247	37.45
3	16-07-16	13:00 - 14:00	30.5	77	0.05984	2392	39.87
4	16-07-16	14:00 - 15:00	30.4	77	0.05786	2313	38.55

Note: 1. Monitoring data was measured by Rupprecht & Patashnick TEOM®
 2. Total Count was logged by Laser Dust Monitor
 3. Count/minute was calculated by (Total Count/60)

By Linear Regression of Y or X

Slope (K-factor): 0.0015
 Correlation coefficient: 0.9987

Validity of Calibration Record: 16 July 2017

Remarks:

QC Reviewer: YW Fung Signature:  Date: 18 July 2016



CERTIFICATE OF CALIBRATION

Certificate No.: 16CA1201 01

Page: 1 of 2

Item tested

Description: Acoustical Calibrator (Class 1)
Manufacturer: Rion Co., Ltd.
Type/Model No.: NC-73
Serial/Equipment No.: 10307223 (CN.004.08)
Adaptors used: -

Item submitted by

Customer: AECOM ASIA CO. LTD.
Address of Customer: -
Request No.: -
Date of receipt: 01-Dec-2016

Date of test: 05-Dec-2016

Reference equipment used in the calibration

Description:	Model:	Serial No.	Expiry Date:	Traceable to:
Lab standard microphone	B&K 4180	2412857	14-Apr-2017	SCL
Preamplifier	B&K 2673	2239857	28-Apr-2017	CEPREI
Measuring amplifier	B&K 2610	2346941	26-Apr-2017	CEPREI
Signal generator	DS 360	61227	18-Apr-2017	CEPREI
Digital multi-meter	34401A	US36087050	18-Apr-2017	CEPREI
Audio analyzer	8903B	GB41300350	19-Apr-2017	CEPREI
Universal counter	53132A	MY40003662	19-Apr-2017	CEPREI

Ambient conditions

Temperature: 22 ± 1 °C
Relative humidity: 55 ± 10 %
Air pressure: 1005 ± 5 hPa

Test specifications

- The Sound Calibrator has been calibrated in accordance with the requirements as specified in IEC 60942 1997 Annex B and the lab calibration procedure SMTP004-CA-156.
- The calibrator was tested with its axis vertical facing downwards at the specific frequency using insert voltage technique.
- The results are rounded to the nearest 0.01 dB and 0.1 Hz and have not been corrected for variations from a reference pressure of 1013.25 hectoPascals as the maker's information indicates that the instrument is insensitive to pressure changes.

Test results

This is to certify that the sound calibrator conforms to the requirements of annex B of IEC 60942: 1997 for the conditions under which the test was performed. This does not imply that the sound calibrator meets IEC 60942 under any other conditions.

Details of the performed measurements are presented on page 2 of this certificate.

Approved Signatory:

Huang Jian Min/Feng Jun Qi

Date: 08-Dec-2016

Company Chop:



Comments: The results reported in this certificate refer to the condition of the instrument on the date of calibration and carry no implication regarding the long-term stability of the instrument.



CERTIFICATE OF CALIBRATION

Certificate No.: 16CA0704 03-01 Page 1 of 2

Item tested

Description:	Sound Level Meter (Type 1)	,	Microphone
Manufacturer:	B & K	,	B & K
Type/Model No.:	2238	,	4188
Serial/Equipment No.:	2800927 / N.009.06	,	2791211
Adaptors used:	-	,	-

Item submitted by

Customer Name: AECOM ASIA CO., LTD.
Address of Customer: -
Request No.: -
Date of receipt: 04-Jul-2016

Date of test: 07-Jul-2016

Reference equipment used in the calibration

Description:	Model:	Serial No.	Expiry Date:	Traceable to:
Multi function sound calibrator	B&K 4226	2288444	18-Jun-2017	CIGISMEC
Signal generator	DS 360	33873	18-Apr-2017	CEPREI
Signal generator	DS 360	61227	18-Apr-2017	CEPREI

Ambient conditions

Temperature: 22 ± 1 °C
Relative humidity: 60 ± 10 %
Air pressure: 1000 ± 5 hPa

Test specifications

- The Sound Level Meter has been calibrated in accordance with the requirements as specified in BS 7580: Part 1: 1997 and the lab calibration procedure SMTP004-CA-152.
- The electrical tests were performed using an electrical signal substituted for the microphone which was removed and replaced by an equivalent capacitance within a tolerance of ±20%.
- The acoustic calibration was performed using an B&K 4226 sound calibrator and corrections was applied for the difference between the free-field and pressure responses of the Sound Level Meter.

Test results

This is to certify that the Sound Level Meter conforms to BS 7580: Part 1: 1997 for the conditions under which the test was performed.

Details of the performed measurements are presented on page 2 of this certificate.

Actual Measurement data are documented on worksheets.

Approved Signatory:

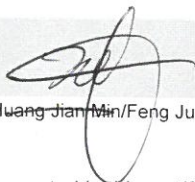
Huang Jian Min/Feng Jun Qi

Date: 09-Jul-2016

Company Chop:



Comments: The results reported in this certificate refer to the condition of the instrument on the date of calibration and carry no implication regarding the long-term stability of the instrument.

REPORT OF EQUIPMENT PERFORMANCE CHECK / CALIBRATION

Work Order: HK1703627
Sub-batch: 0
Client: AECOM ASIA COMPANY LIMITED
Date of Issue: 27/01/2017



Description: Multifunctional Meter
Brand Name: YSI
Model No.: 6820 V2
Serial No.: 12A101545
Equipment No.: W.026.35
Date of Calibration: 24 January, 2017

Date of next Calibration: 24 April, 2017

Parameters:

Conductivity

Method Ref: APHA (21th edition), 2510B

Expected Reading (uS/cm)	Displayed Reading (uS/cm)	Tolerance (%)
146.9	146.0	-0.6
6667	6670	+0.0
12890	12940	+0.4
58670	58520	-0.3
Tolerance Limit (%)		±10.0

Dissolved Oxygen

Method Ref: APHA (21st edition), 4500O: G

Expected Reading (mg/L)	Displayed Reading (mg/L)	Tolerance (mg/L)
3.50	3.48	-0.02
5.45	5.40	-0.05
7.70	7.67	-0.03
Tolerance Limit (mg/L)		±0.20

Temperature

Method Ref: Section 6 of International Accreditation New Zealand Technical Guide No. 3 Second edition March 2008: Working Thermometer Calibration Procedure.

Reading of Ref. thermometer (°C)	Displayed Reading (°C)	Tolerance (°C)
11.0	10.96	-0.0
20.0	20.02	+0.0
38.0	37.95	-0.0
Tolerance Limit (°C)		±2.0

Remark: "Displayed Reading" presents the figures shown on item under calibration / checking regardless of equipment precision or significant figures.

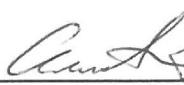
 Mr Chan Siu Ming, Vico
 Manager - Inorganics

REPORT OF EQUIPMENT PERFORMANCE CHECK / CALIBRATION

Work Order: HK1703627
 Sub-Batch: 0
 Client: AECOM ASIA COMPANY LIMITED
 Date of Issue: 27/01/2017



Description: Multifunctional Meter
 Brand Name: YSI
 Model No.: 6820 V2
 Serial No.: 12A101545
 Equipment No.: W.026.35
 Date of Calibration: 24 January, 2017

Date of next Calibration: 24 April, 2017

Parameters:

Salinity

Method Ref: APHA (21st edition), 2520B

Expected Reading (g/L)	Displayed Reading (g/L)	Tolerance (%)
0	0.00	--
10	10.04	+0.4
20	20.02	+0.1
30	30.05	+0.2
Tolerance Limit (%)		±10.0

Turbidity

Method Ref: APHA (21st edition), 2130B

Expected Reading (NTU)	Displayed Reading (NTU)	Tolerance (%)
0	0.0	--
4	3.9	-2.5
10	10.1	+1.0
20	19.6	-2.0
50	49.7	-0.6
100	99.5	-0.5
Tolerance Limit (%)		±10.0

pH Value

Method Ref: APHA (21st edition), 4500H:B

Expected Reading (pH Unit)	Displayed Reading (pH Unit)	Tolerance (pH unit)
4.0	3.98	-0.02
7.0	7.01	+0.01
10.0	9.97	-0.03
Tolerance Limit (pH Unit)		±0.20

Remark: "Displayed Reading" presents the figures shown on item under calibration / checking regardless of equipment precision or significant figures.

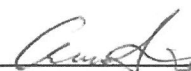
 Mr Chan Siu Ming, Vico
 Manager - Inorganics

REPORT OF EQUIPMENT PERFORMANCE CHECK / CALIBRATION

Work Order: HK1703618
 Sub-batch: 0
 Client: AECOM ASIA COMPANY LIMITED
 Date of Issue: 27/01/2017



Description: Multifunctional Meter
 Brand Name: YSI
 Model No.: 6820 V2
 Serial No.: 12D100972
 Equipment No.: W.026.36
 Date of Calibration: 24 January, 2017

Date of next Calibration: 24 April, 2017

Parameters:

Conductivity

Method Ref: APHA (21th edition), 2510B

Expected Reading (uS/cm)	Displayed Reading (uS/cm)	Tolerance (%)
146.9	145.0	-1.3
6667	6660	-0.1
12890	12810	-0.6
58670	58730	+0.1
Tolerance Limit (%)		±10.0

Dissolved Oxygen

Method Ref: APHA (21st edition), 4500O: G

Expected Reading (mg/L)	Displayed Reading (mg/L)	Tolerance (mg/L)
3.50	3.52	+0.02
5.45	5.46	+0.01
7.70	7.73	+0.03
Tolerance Limit (mg/L)		±0.20

Temperature

Method Ref: Section 6 of International Accreditation New Zealand Technical Guide No. 3 Second edition March 2008: Working Thermometer Calibration Procedure.

Reading of Ref. thermometer (°C)	Displayed Reading (°C)	Tolerance (°C)
11.0	11.03	+0.0
20.0	20.01	+0.0
38.0	37.96	-0.0
Tolerance Limit (°C)		±2.0

Remark: "Displayed Reading" presents the figures shown on item under calibration / checking regardless of equipment precision or significant figures.

 Mr Chan Siu Ming, Vico
 Manager – Inorganics

REPORT OF EQUIPMENT PERFORMANCE CHECK/CALIBRATION

Work Order: HK1703618
Sub-Batch: 0
Client: AECOM ASIA COMPANY LIMITED
Date of Issue: 27/01/2017



Description: Multifunctional Meter
Brand Name: YSI
Model No.: 6820 V2
Serial No.: 12D100972
Equipment No.: W.026.36
Date of Calibration: 24 January, 2017

Date of next Calibration: 24 April, 2017

Parameters:

Salinity

Method Ref: APHA (21st edition), 2520B

Expected Reading (g/L)	Displayed Reading (g/L)	Tolerance (%)
0	0.00	--
10	10.01	+0.1
20	20.04	+0.2
30	29.96	-0.1
Tolerance Limit (%)		±10.0

Turbidity

Method Ref: APHA (21st edition), 2130B

Expected Reading (NTU)	Displayed Reading (NTU)	Tolerance (%)
0	0.0	--
4	3.8	-5.0
10	10.3	+3.0
20	20.4	+2.0
50	50.5	+1.0
100	99.7	-0.3
Tolerance Limit (%)		±10.0

pH Value

Method Ref: APHA (21st edition), 4500H:B

Expected Reading (pH Unit)	Displayed Reading (pH Unit)	Tolerance (pH unit)
4.0	4.01	+0.01
7.0	7.01	+0.01
10.0	9.98	-0.02
Tolerance Limit (pH Unit)		±0.20

Remark: "Displayed Reading" presents the figures shown on item under calibration / checking regardless of equipment precision or significant figures.

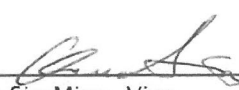
 Mr Chan Siu Ming, Vico
 Manager – Inorganics

**Hong Kong Boundary Crossing Facilities – Reclamation Works
Impact Monitoring Schedule for February 2017**

Sunday	Monday	Tuesday	Wednesday	Thursday	Friday	Saturday
			1-Feb	2-Feb	3-Feb	4-Feb
			Mid-Flood 10:13 Mid-Ebb 16:06	24-hour TSP 1-hour TSP Noise	Mid-Flood 11:31 Mid-Ebb 17:59	
5-Feb	6-Feb	7-Feb	8-Feb	9-Feb	10-Feb	11-Feb
	Mid-Ebb 8:40 Mid-Flood 14:26	Dolphin Monitoring	Mid-Ebb 11:19 Mid-Flood 16:31 Dolphin Monitoring 24-hour TSP 1-hour TSP Noise		Mid-Flood 7:26 Mid-Ebb 12:53	
12-Feb	13-Feb	14-Feb	15-Feb	16-Feb	17-Feb	18-Feb
	Mid-Flood 9:06 Mid-Ebb 14:40 24-hour TSP 1-hour TSP Noise		Mid-Flood 9:56 Mid-Ebb 15:43		Mid-Flood 10:52 Mid-Ebb 17:08 24-hour TSP 1-hour TSP	
19-Feb	20-Feb	21-Feb	22-Feb	23-Feb	24-Feb	25-Feb
	Mid-Flood 13:06 Mid-Ebb 21:00		Mid-Ebb 10:46 Mid-Flood 15:31	24-hour TSP 1-hour TSP Noise	Mid-Ebb 12:04 Mid-Flood 17:15	
26-Feb	27-Feb	28-Feb				
	Mid-Flood 8:02 Mid-Ebb 13:45 Dolphin Monitoring	Dolphin Monitoring				

**Hong Kong Boundary Crossing Facilities – Reclamation Works
Tentative Impact Monitoring Schedule for March 2017**

Sunday	Monday	Tuesday	Wednesday	Thursday	Friday	Saturday
			1-Mar	2-Mar	3-Mar	4-Mar
			Mid-Flood 8:54 Mid-Ebb 14:54 24-hour TSP 1-hour TSP Noise		Mid-Flood 9:57 Mid-Ebb 16:21	
5-Mar	6-Mar	7-Mar	8-Mar	9-Mar	10-Mar	11-Mar
	Mid-Ebb 6:53 Mid-Flood 12:28 Dolphin Monitoring	Dolphin Monitoring 24-hour TSP 1-hour TSP Noise	Mid-Ebb 10:22 Mid-Flood 15:26		Mid-Ebb 12:03 Mid-Flood 17:26	
12-Mar	13-Mar	14-Mar	15-Mar	16-Mar	17-Mar	18-Mar
	Mid-Flood 7:52 Mid-Ebb 13:39 24-hour TSP 1-hour TSP Noise		Mid-Flood 8:40 Mid-Ebb 14:38		Mid-Flood 9:29 Mid-Ebb 15:46	24-hour TSP 1-hour TSP
19-Mar	20-Mar	21-Mar	22-Mar	23-Mar	24-Mar	25-Mar
	Mid-Flood 10:59 Mid-Ebb 18:19 Dolphin Monitoring	Dolphin Monitoring	Mid-Ebb 8:24 Mid-Flood 21:02		Mid-Ebb 11:06 Mid-Flood 16:07 24-hour TSP 1-hour TSP Noise	
26-Mar	27-Mar	28-Mar	29-Mar	30-Mar	31-Mar	
	Mid-Flood 6:51 Mid-Ebb 12:45		Mid-Flood 7:44 Mid-Ebb 13:54	24-hour TSP 1-hour TSP Noise	Mid-Flood 8:48 Mid-Ebb 15:16	

The schedule is subject to change due to unforeseeable circumstances (e.g. adverse weather, etc)

Appendix G Impact Air Quality Monitoring Results

1-hour TSP Monitoring Results at Station AMS2 - Tung Chung Development Pier

Date	Session	Weather Condition	averaged Wind Speed (m/s)*	Time (hh:mm)	Conc. ($\mu\text{g}/\text{m}^3$)	Action Level ($\mu\text{g}/\text{m}^3$)	Limit Level ($\mu\text{g}/\text{m}^3$)
02-Feb-17	1st Hour	Fine	0.53	11:35	68	374	500
02-Feb-17	2nd Hour	Fine	0.71	12:35	69	374	500
02-Feb-17	3rd Hour	Fine	1.37	13:35	72	374	500
08-Feb-17	1st Hour	Fine	0.14	09:58	72	374	500
08-Feb-17	2nd Hour	Fine	1.82	10:58	71	374	500
08-Feb-17	3rd Hour	Fine	0.07	11:58	72	374	500
13-Feb-17	1st Hour	Sunny	0.03	10:10	73	374	500
13-Feb-17	2nd Hour	Sunny	0.08	11:10	74	374	500
13-Feb-17	3rd Hour	Sunny	0.03	12:10	72	374	500
17-Feb-17	1st Hour	Fine	0.01	10:12	72	374	500
17-Feb-17	2nd Hour	Fine	0.42	11:12	70	374	500
17-Feb-17	3rd Hour	Fine	1.48	12:12	72	374	500
23-Feb-17	1st Hour	Rainy	0.11	10:15	72	374	500
23-Feb-17	2nd Hour	Rainy	0.14	11:15	71	374	500
23-Feb-17	3rd Hour	Rainy	0.59	12:15	69	374	500
					Average	71	
					Min	68	
					Max	74	

1-hour TSP Monitoring Results at Station AMS3B - Site Boundary of Site Office (WA2)

Date	Session	Weather Condition	averaged Wind Speed (m/s)*	Time (hh:mm)	Conc. ($\mu\text{g}/\text{m}^3$)	Action Level ($\mu\text{g}/\text{m}^3$) ^	Limit Level ($\mu\text{g}/\text{m}^3$)
02-Feb-17	1st Hour	Fine	0.53	11:25	73	368	500
02-Feb-17	2nd Hour	Fine	0.71	12:25	68	368	500
02-Feb-17	3rd Hour	Fine	1.37	13:25	69	368	500
08-Feb-17	1st Hour	Fine	1.82	10:17	71	368	500
08-Feb-17	2nd Hour	Fine	0.07	11:17	71	368	500
08-Feb-17	3rd Hour	Fine	0.36	12:17	71	368	500
13-Feb-17	1st Hour	Sunny	0.03	10:30	74	368	500
13-Feb-17	2nd Hour	Sunny	0.08	11:30	71	368	500
13-Feb-17	3rd Hour	Sunny	0.03	12:30	72	368	500
17-Feb-17	1st Hour	Fine	0.01	10:31	70	368	500
17-Feb-17	2nd Hour	Fine	0.42	11:31	71	368	500
17-Feb-17	3rd Hour	Fine	1.48	12:31	69	368	500
23-Feb-17	1st Hour	Rainy	0.11	10:27	69	368	500
23-Feb-17	2nd Hour	Rainy	0.14	11:27	71	368	500
23-Feb-17	3rd Hour	Rainy	0.59	12:27	72	368	500
					Average	71	
					Min	68	
					Max	74	

Remarks:

^ Action Level set out at AMS3 Ho Yu College is adopted.

1-hour TSP Monitoring Results at Station AMS7 - Hong Kong SkyCity Marriott Hotel

Date	Session	Weather Condition	averaged Wind Speed (m/s)*	Time (hh:mm)	Conc. ($\mu\text{g}/\text{m}^3$)	Action Level ($\mu\text{g}/\text{m}^3$)	Limit Level ($\mu\text{g}/\text{m}^3$)
02-Feb-17	1st Hour	Fine	1.26	10:15	71	370	500
02-Feb-17	2nd Hour	Fine	0.53	11:15	73	370	500
02-Feb-17	3rd Hour	Fine	0.71	12:15	67	370	500
08-Feb-17	1st Hour	Fine	0.07	11:02	71	370	500
08-Feb-17	2nd Hour	Fine	0.36	12:02	71	370	500
08-Feb-17	3rd Hour	Fine	0.06	13:02	70	370	500
13-Feb-17	1st Hour	Sunny	0.03	10:45	73	370	500
13-Feb-17	2nd Hour	Sunny	0.08	11:45	76	370	500
13-Feb-17	3rd Hour	Sunny	0.03	12:45	72	370	500
17-Feb-17	1st Hour	Fine	0.42	11:45	72	370	500
17-Feb-17	2nd Hour	Fine	1.48	12:45	73	370	500
17-Feb-17	3rd Hour	Fine	0.85	13:45	71	370	500
23-Feb-17	1st Hour	Rainy	0.11	09:59	72	370	500
23-Feb-17	2nd Hour	Rainy	0.14	10:59	69	370	500
23-Feb-17	3rd Hour	Rainy	0.59	11:59	71	370	500
					Average	72	
					Min	67	
					Max	76	

Appendix G Impact Air Quality Monitoring Results

24-hour TSP Monitoring Results at Station AMS2 - Tung Chung Development Pier

Start Date	Start Time	End Date	End Time	Weather Condition	Air Temp. (°C)	Atmospheric Pressure(hPa)	Flow Rate (m ³ /min.)		Av. flow (m ³ /min)	Total vol. (m ³)	Filter Weight (g)		Particulate weight(g)	Elapse Time		Sampling Time(hrs.)	Conc. (µg/m ³)	Action Level (µg/m ³)	Limit Level (µg/m ³)
							Initial	Final			Initial	Final		Initial	Final				
01-Feb-17	16:00	02-Feb-17	16:00	Cloudy	18.4	1021.3	1.33	1.33	1.33	1909.4	2.8377	2.9139	0.0762	7536.04	7560.04	24.00	40	176	260
07-Feb-17	16:00	08-Feb-17	16:00	Fine	18.1	1015.7	1.33	1.33	1.33	1909.4	2.7790	2.8407	0.0617	7560.04	7584.04	24.00	32	176	260
13-Feb-17	09:00	14-Feb-17	09:00	Sunny	16.1	1027.1	1.33	1.33	1.33	1909.4	2.8344	2.9474	0.1130	7584.04	7608.04	24.00	59	176	260
16-Feb-17	16:00	17-Feb-17	16:00	Sunny	18.7	1021.6	1.33	1.33	1.33	1909.4	2.8214	2.8880	0.0666	7608.04	7632.04	24.00	35	176	260
22-Feb-17	16:00	23-Feb-17	16:00	Rainy	18.9	1015.3	1.33	1.33	1.33	1909.4	2.8039	2.9140	0.1101	7632.04	7656.04	24.00	58	176	260
																Average	45		
																Min	32		
																Max	59		

24-hour TSP Monitoring Results at Station AMS3B - Site Boundary of Site Office (WA2)

Start Date	Start Time	End Date	End Time	Weather Condition	Air Temp. (°C)	Atmospheric Pressure(hPa)	Flow Rate (m ³ /min.)		Av. flow (m ³ /min)	Total vol. (m ³)	Filter Weight (g)		Particulate weight(g)	Elapse Time		Sampling Time(hrs.)	Conc. (µg/m ³)	Action Level (µg/m ³)	Limit Level (µg/m ³)
							Initial	Final			Initial	Final		Initial	Final				
01-Feb-17	16:00	02-Feb-17	16:00	Cloudy	18.4	1021.3	1.34	1.34	1.34	1923.8	2.8374	2.9019	0.0645	8311.38	8335.38	24.00	34	167	260
07-Feb-17	16:00	08-Feb-17	16:00	Fine	18.1	1015.7	1.34	1.34	1.34	1923.8	2.8167	2.8912	0.0745	8335.38	8359.38	24.00	39	167	260
13-Feb-17	09:00	14-Feb-17	09:00	Sunny	16.1	1027.1	1.34	1.34	1.34	1923.8	2.8187	2.9110	0.0923	8359.38	8383.38	24.00	48	167	260
16-Feb-17	16:00	17-Feb-17	16:00	Sunny	18.7	1021.6	1.34	1.34	1.34	1923.8	2.8222	2.8773	0.0551	8383.38	8407.38	24.00	29	167	260
22-Feb-17	16:00	23-Feb-17	16:00	Rainy	18.9	1015.3	1.34	1.34	1.34	1923.8	2.8144	2.889	0.0746	8407.38	8431.38	24.00	39	167	260
																Average	38		
																Min	29		
																Max	48		

^ Action Level set out at AMS3 Ho Yu College is adopted.

24-hour TSP Monitoring Results at Station AMS7 - Hong Kong SkyCity Marriott Hotel

Start Date	Start Time	End Date	End Time	Weather Condition	Air Temp. (°C)	Atmospheric Pressure(hPa)	Flow Rate (m ³ /min.)		Av. flow (m ³ /min)	Total vol. (m ³)	Filter Weight (g)		Particulate weight(g)	Elapse Time		Sampling Time(hrs.)	Conc. (µg/m ³)	Action Level (µg/m ³)	Limit Level (µg/m ³)
							Initial	Final			Initial	Final		Initial	Final				
01-Feb-17	16:00	02-Feb-17	16:00	Cloudy	18.4	1021.3	1.30	1.30	1.30	1869.1	2.8384	2.9244	0.0860	7226.91	7250.91	24.00	46	183	260
07-Feb-17	16:00	08-Feb-17	16:00	Fine	18.1	1015.7	1.30	1.30	1.30	1869.1	2.7573	2.8788	0.1215	7520.91	7544.91	24.00	65	183	260
13-Feb-17	09:00	14-Feb-17	09:00	Sunny	16.1	1027.1	1.30	1.30	1.30	1869.1	2.8224	2.9771	0.1547	7544.91	7568.91	24.00	83	183	260
16-Feb-17	16:00	17-Feb-17	16:00	Sunny	18.7	1021.6	1.30	1.30	1.30	1869.9	2.8399	2.9305	0.0906	7568.90	7592.91	24.01	48	183	260
22-Feb-17	16:00	23-Feb-17	16:00	Rainy	18.9	1015.3	1.30	1.30	1.30	1869.1	2.8004	2.9218	0.1214	7592.91	7616.91	24.00	65	183	260
																Average	61		
																Min	46		
																Max	83		

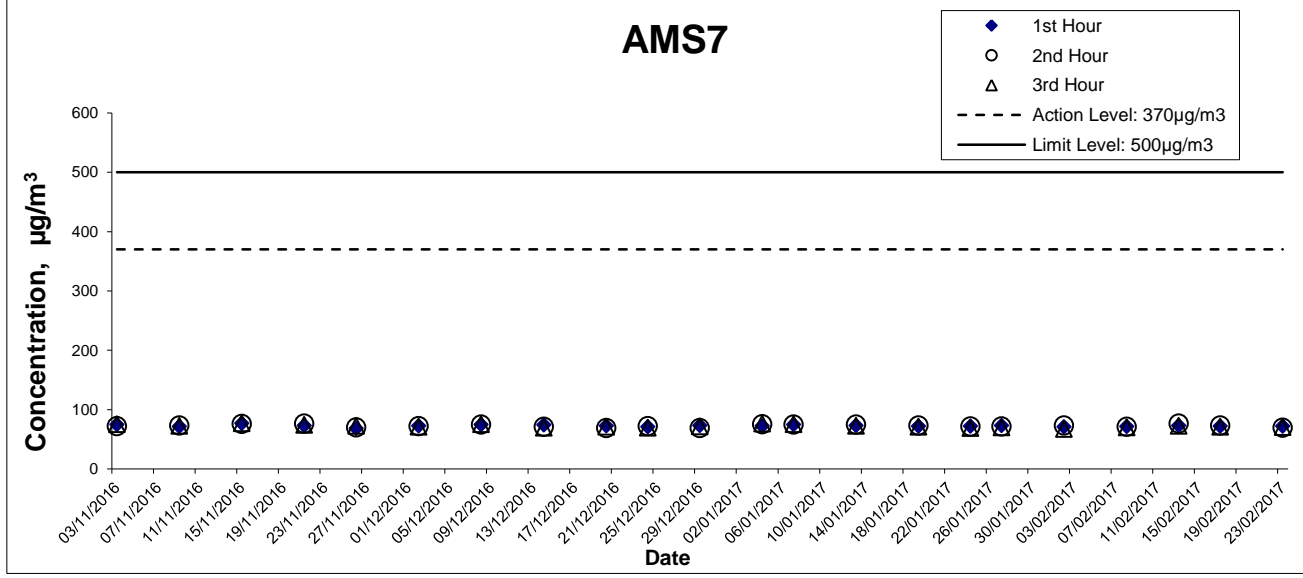
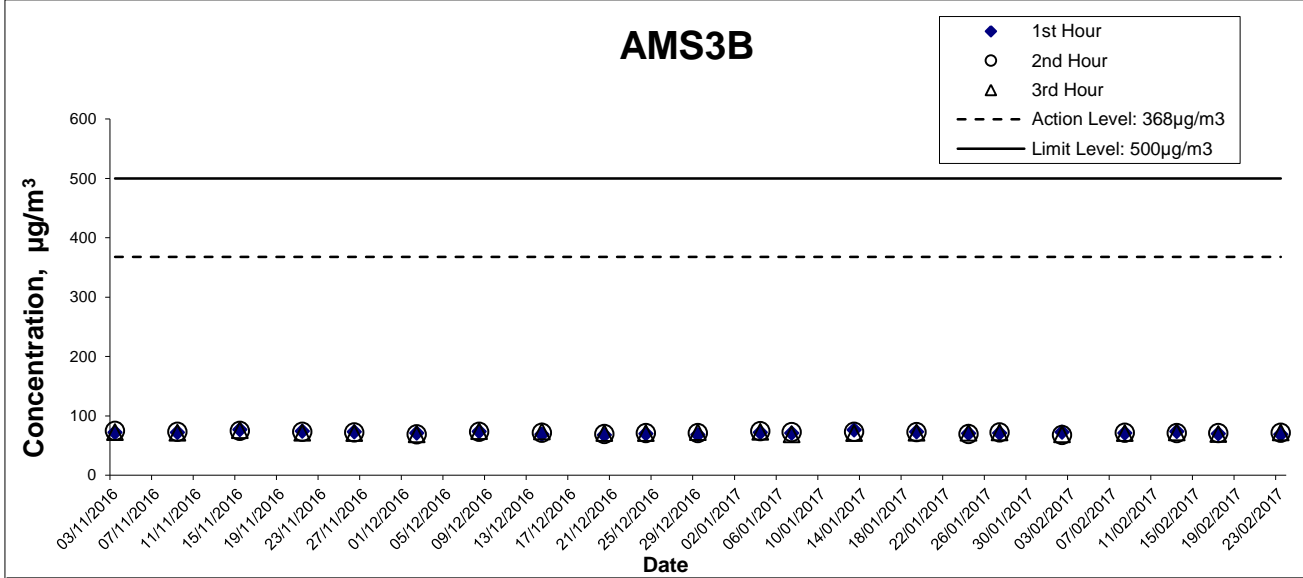
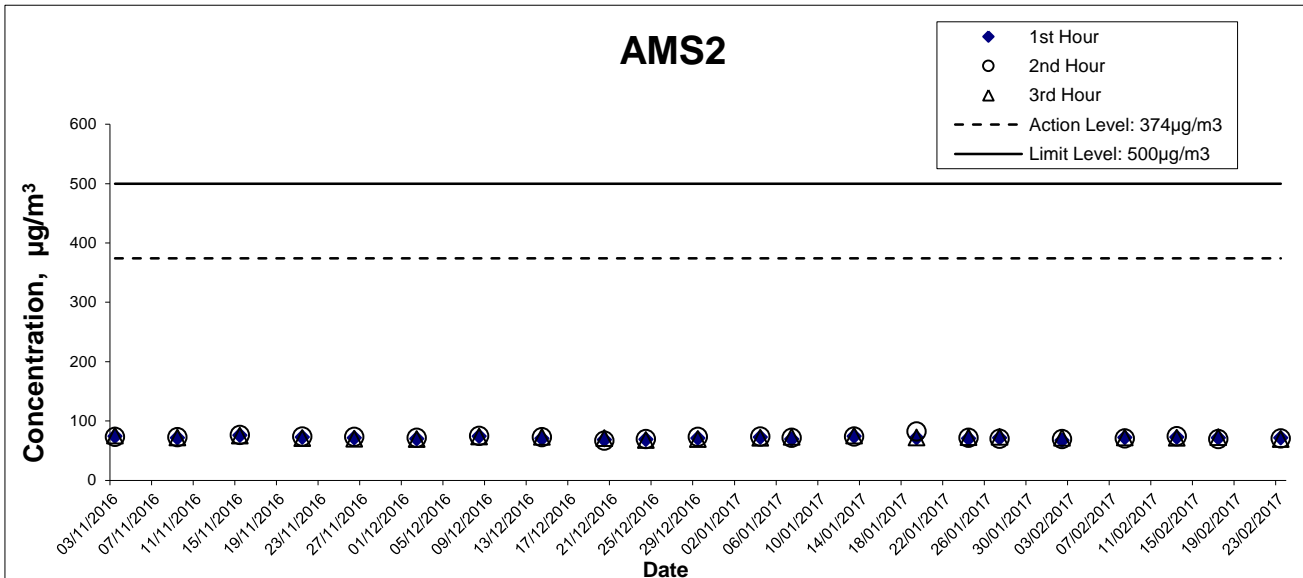

This Drawing has been prepared for the use of AECOM's client. It may not be used, modified, reproduced or relied upon by third parties, except as agreed by AECOM or as required by law. AECOM accepts no responsibility, and denies any liability whatsoever, to any party that uses or relies on this drawing without AECOM's express written consent.

HONG KONG - ZHUHAI - MACAO BRIDGE
 HONG KONG BOUNDARY CROSSING FACILITIES
 - RECLAMATION WORKS

Graphical Presentation of Impact 1-hour TSP Monitoring Results



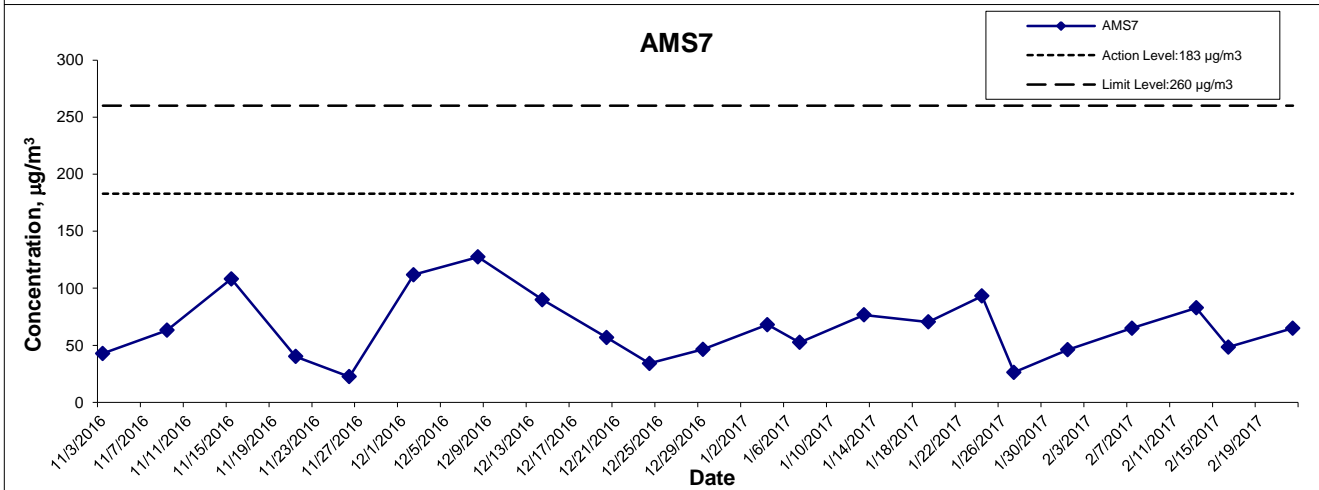
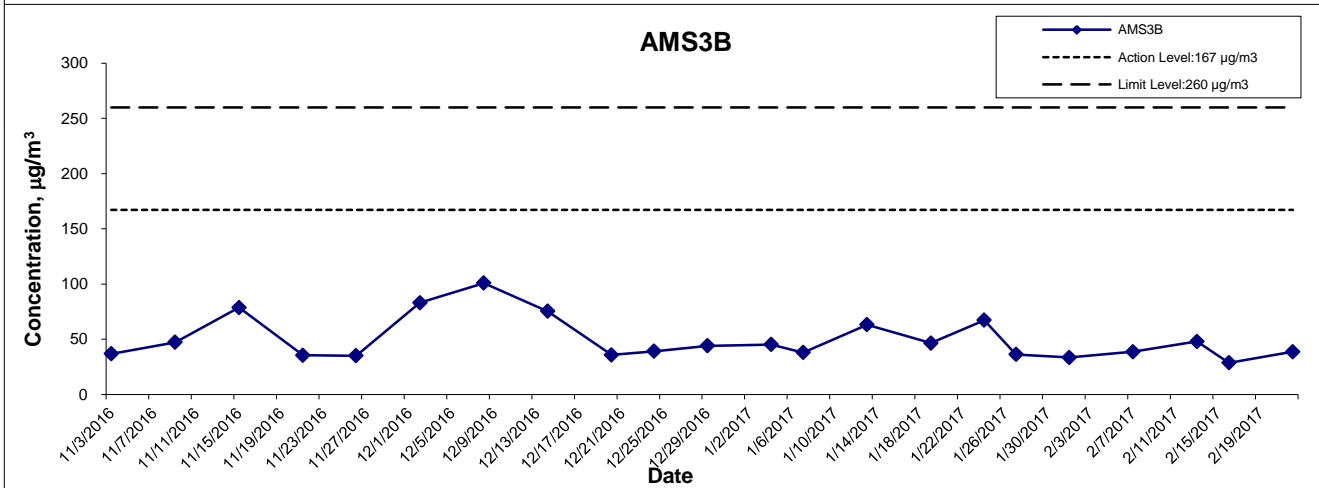
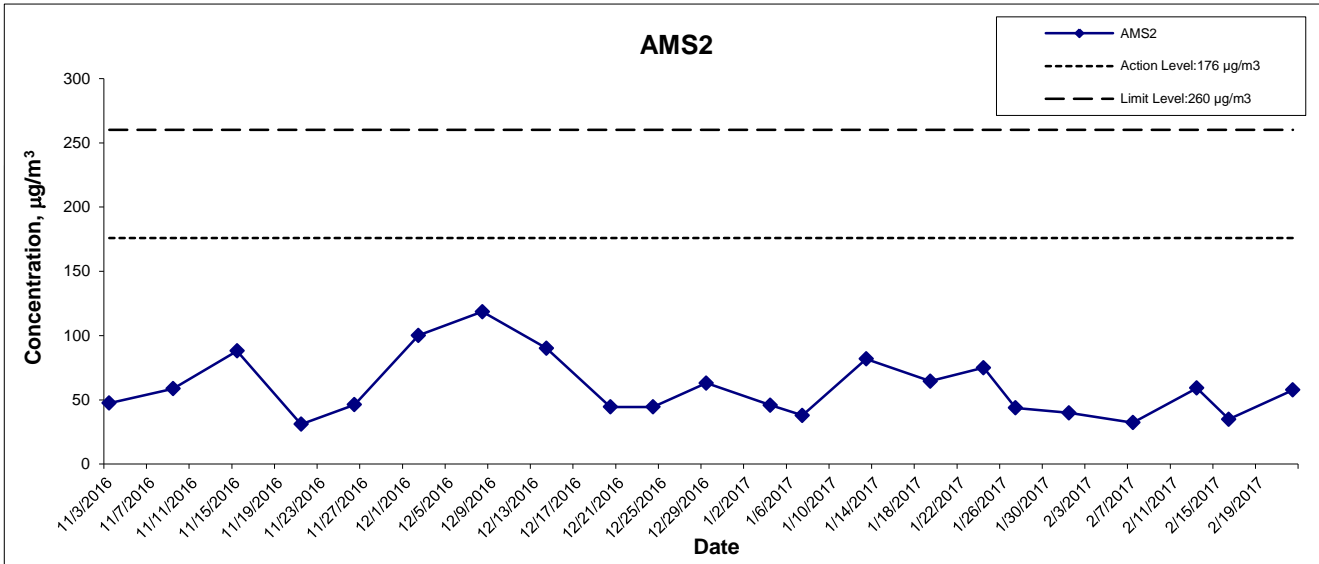

This Drawing has been prepared for the use of AECOM's client. It may not be used, modified, reproduced or relied upon by third parties, except as agreed by AECOM or as required by law. AECOM accepts no responsibility, and denies any liability whatsoever, to any party that uses or relies on this drawing without AECOM's express written consent.

HONG KONG - ZHUHAI - MACAO BRIDGE
 HONG KONG BOUNDARY CROSSING FACILITIES
 - RECLAMATION WORKS

Graphical Presentation of Impact 24-hour TSP Monitoring Results



Project No.: 60249820

Date: March 2017

Appendix G

Appendix H Meteorological Data for Monitoring Periods on Monitoring Dates in February 2017

WIND DATA

Date	Time	Averaged Wind Speed (m/s)	Averaged Wind Direction (degrees)
01/02/2017	15:17:21	0.03	16
01/02/2017	16:17:21	0.36	301
01/02/2017	17:17:21	0.07	294
01/02/2017	18:17:21	0.15	68
01/02/2017	19:17:21	0.76	133
01/02/2017	20:17:21	1.80	104
01/02/2017	21:17:21	0.08	137
01/02/2017	22:17:21	0.01	131
01/02/2017	23:17:21	0.90	347
02/02/2017	00:17:21	2.80	151
02/02/2017	01:17:21	0.01	40
02/02/2017	02:17:21	0.00	142
02/02/2017	03:17:21	0.07	17
02/02/2017	04:17:21	0.03	90
02/02/2017	05:17:21	0.60	75
02/02/2017	06:17:21	0.13	39
02/02/2017	07:17:21	0.57	120
02/02/2017	08:17:21	0.31	84
02/02/2017	09:17:21	0.38	129
02/02/2017	10:17:21	0.08	73
02/02/2017	10:40:18	1.26	113
02/02/2017	11:40:18	0.53	160
02/02/2017	12:40:18	0.71	93
02/02/2017	13:40:18	1.37	149
02/02/2017	14:40:18	0.08	41
02/02/2017	15:40:18	0.70	121
02/02/2017	16:40:18	0.74	59
02/02/2017	17:40:18	0.14	75
07/02/2017	15:40:18	2.10	160
07/02/2017	16:40:18	1.16	130
07/02/2017	17:40:18	1.89	151
07/02/2017	18:40:18	1.37	172
07/02/2017	19:40:18	0.91	196
07/02/2017	20:40:18	2.01	185
07/02/2017	21:40:18	8.73	160
07/02/2017	22:40:18	0.45	137
07/02/2017	23:40:18	4.20	145
08/02/2017	00:40:18	1.17	151
08/02/2017	01:40:18	1.59	151
08/02/2017	02:40:18	1.41	91
08/02/2017	03:40:18	0.03	20
08/02/2017	04:40:18	0.08	159
08/02/2017	05:40:18	0.25	152
08/02/2017	06:40:18	0.13	97
08/02/2017	07:40:18	0.17	110
08/02/2017	08:40:18	0.24	90
08/02/2017	09:40:18	0.14	202
08/02/2017	10:40:18	1.82	108
08/02/2017	11:40:18	0.07	278
08/02/2017	12:40:18	0.36	51
08/02/2017	13:40:18	0.06	122
08/02/2017	14:40:18	0.70	77
08/02/2017	15:40:18	0.52	32
08/02/2017	16:40:18	0.55	31
08/02/2017	17:40:18	0.52	47
13/02/2017	08:40:18	0.10	240
13/02/2017	09:40:18	0.08	140
13/02/2017	10:40:18	0.03	207
13/02/2017	11:40:18	0.08	108
13/02/2017	12:40:18	0.03	88
13/02/2017	13:40:18	0.69	343
13/02/2017	14:40:18	0.42	340
13/02/2017	15:40:18	0.45	29
13/02/2017	16:40:18	1.58	158
13/02/2017	17:40:18	0.15	106
13/02/2017	18:40:18	0.13	32
13/02/2017	19:40:18	0.53	106
13/02/2017	20:40:18	0.97	144
13/02/2017	21:40:18	1.86	113
13/02/2017	22:40:18	1.89	146
13/02/2017	23:40:18	1.12	109
14/02/2017	00:40:18	1.26	117
14/02/2017	01:40:18	0.01	168
14/02/2017	02:40:18	0.76	175
14/02/2017	03:40:18	1.80	156
14/02/2017	04:40:18	0.01	81
14/02/2017	05:40:18	0.49	153
14/02/2017	06:40:18	2.76	189
14/02/2017	07:40:18	0.52	145
14/02/2017	08:40:18	1.30	105

14/02/2017	09:40:18	1.01	156
14/02/2017	10:40:18	2.70	109
16/02/2017	15:40:18	0.17	49
16/02/2017	16:40:18	0.43	163
16/02/2017	17:40:18	0.08	278
16/02/2017	18:40:18	0.22	298
16/02/2017	19:40:18	0.18	181
16/02/2017	20:40:18	0.18	295
16/02/2017	21:40:18	0.04	217
16/02/2017	22:40:18	0.10	130
16/02/2017	23:40:18	0.08	289
17/02/2017	00:40:18	0.06	286
17/02/2017	01:40:18	0.01	113
17/02/2017	02:40:18	0.04	294
17/02/2017	03:40:18	0.13	292
17/02/2017	04:40:18	0.01	221
17/02/2017	05:40:18	0.14	288
17/02/2017	06:40:18	0.14	278
17/02/2017	07:40:18	0.49	315
17/02/2017	08:40:18	0.08	113
17/02/2017	09:40:18	0.41	138
17/02/2017	10:40:18	0.01	124
17/02/2017	11:40:18	0.42	54
17/02/2017	12:40:18	1.48	33
17/02/2017	13:40:18	0.85	7
17/02/2017	14:40:18	1.71	19
17/02/2017	15:40:18	1.40	148
17/02/2017	16:40:18	0.03	132
17/02/2017	17:40:18	0.06	131
22/02/2017	15:40:18	0.17	128
22/02/2017	16:40:18	0.18	127
22/02/2017	17:40:18	0.06	306
22/02/2017	18:40:18	0.20	149
22/02/2017	19:40:18	0.31	32
22/02/2017	20:40:18	0.29	127
22/02/2017	21:40:18	0.08	149
22/02/2017	22:40:18	0.27	300
22/02/2017	23:40:18	0.15	282
23/02/2017	00:40:18	0.07	316
23/02/2017	01:40:18	0.18	315
23/02/2017	02:40:18	0.10	273
23/02/2017	03:40:18	0.01	314
23/02/2017	04:40:18	0.10	287
23/02/2017	05:40:18	1.26	308
23/02/2017	06:40:18	0.13	316
23/02/2017	07:40:18	0.11	323
23/02/2017	08:40:18	1.09	309
23/02/2017	09:40:18	0.53	300
23/02/2017	10:40:18	0.11	331
23/02/2017	11:40:18	0.14	330
23/02/2017	12:40:18	0.59	32
23/02/2017	13:40:18	0.32	46
23/02/2017	14:40:18	0.04	51
23/02/2017	15:40:18	0.90	74
23/02/2017	16:40:18	1.06	42
23/02/2017	17:40:18	0.48	80

Appendix I Impact Daytime Construction Noise Monitoring Results

Daytime Noise Monitoring Results at Station NMS2 - Seaview Crescent Tower 1

Date	Weather Condition	Noise Level for 30-min, dB(A) [#]				Averaged Wind Speed (m/s)	Baseline Noise Level, dB(A)	Limit Level, dB(A)	Exceedance (Y/N)
		Time	L90	L10	Leq				
02-Feb-17	Fine	10:35	65	69	67	<5m/s	62.9	75	N
08-Feb-17	Fine	10:38	66	70	68	<5m/s	62.9	75	N
13-Feb-17	Sunny	10:20	62	69	67	<5m/s	62.9	75	N
23-Feb-17	Cloudy	10:45	61	67	63	<5m/s	62.9	75	N
		Min	61	67	63				
		Max	66	70	68				
		Average	--	--	66				

Daytime Noise Monitoring Results at Station NMS3B - Site Boundary of Site Office (WA2)

Date	Weather Condition	Noise Level for 30-min, dB(A) [#]				Averaged Wind Speed (m/s)	Baseline Noise Level, dB(A) ^	Limit Level, dB(A)**	Exceedance (Y/N)
		Time	L90	L10	Leq				
02-Feb-17	Fine	11:20	64	68	66	<5m/s	66.3	70	N
08-Feb-17	Fine	13:09	65	69	67	<5m/s	66.3	70	N
13-Feb-17	Sunny	10:40	58	70	67	<5m/s	66.3	70	N
23-Feb-17	Cloudy	11:28	63	67	64	<5m/s	66.3	70	N
		Min	58	67	64				
		Max	65	70	67				
		Average	--	--	65				

Remark:

[#] A correction of +3dB(A) was made to the free field measurement.

* Façade measurement.

^ Averaged baseline noise level recorded at NMS3 Ho Yu College is adopted.

** Limit Level of 70dB(A) applies to education institutes while 65dB(A) applies during school examination period.

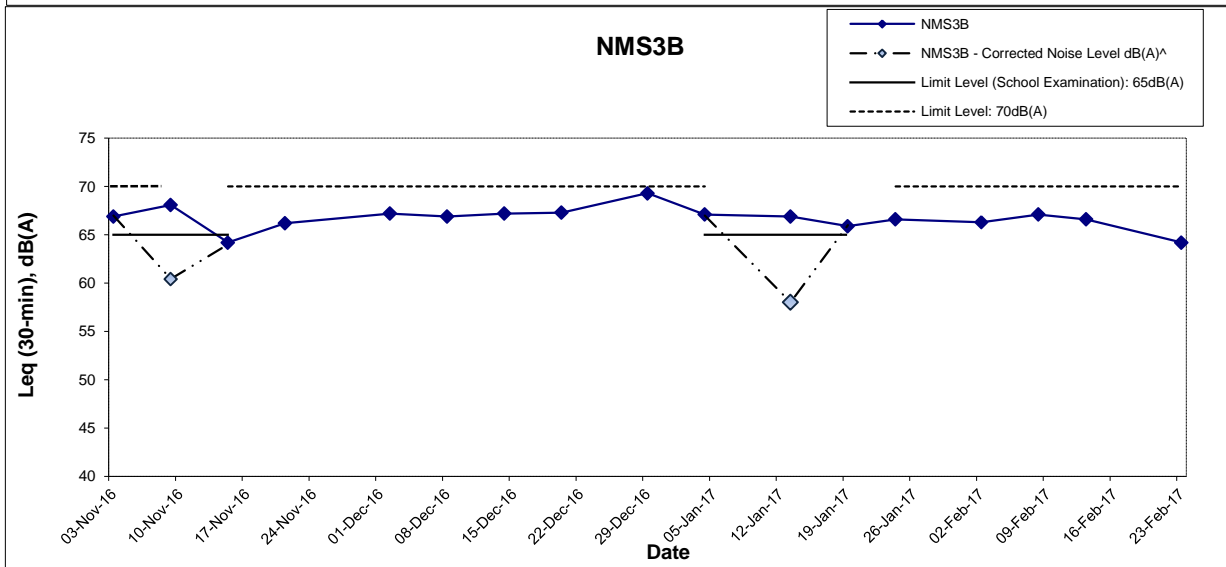
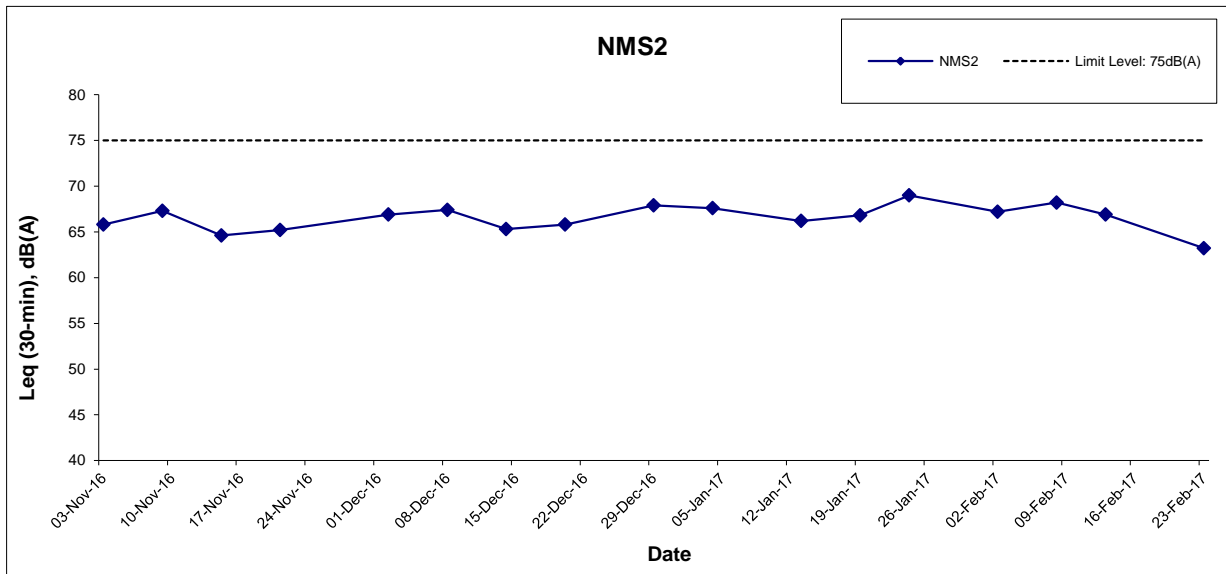

Remarks: Effective from July 2012, the Limit Level at NMS3A was revised to 70dB(A). Daytime noise Limit Level of 70 dB(A) applies to education institutions, while 65dB(A) applies during school examination period.

>The measured noise level on 3 Nov 2016 at NMS3B exceeded the noise level of 65dB(A) during examination period but it is below the baseline level. Therefore, it is not considered as an exceedance. As such the EAP was not triggered.

^The measured noise level on 9 Nov 2016 at NMS3B exceeded the noise level of 65dB(A) during examination period but it is higher than the baseline level. Therefore, baseline correction was carried out and the corrected noise level which solely represent the noise level of Construction works is 60.4 dB(A) respectively which is lower than the exceedance level of 65dB(A). As such the EAP was not triggered.

> The measured noise level on 19 Jan 2017 exceeded the noise level of 65dB(A) during examination period but it is below the baseline level. Therefore, it is not considered as an exceedance. As such the EAP was not triggered.

^The measured noise level on 13 Jan 2016 at NMS3B exceeded the noise level of 65dB(A) during examination period but it is higher than the baseline level. Therefore, baseline correction was carried out and the corrected noise level which solely represent the noise level of Construction work is 58 dB(A) which is lower than the exceedance level of 65 dB(A). As such the EAP was not triggered.

This Drawing has been prepared for the use of AECOM's client. It may not be used, modified, reproduced or relied upon by third parties, except as agreed by AECOM or as required by law. AECOM accepts no responsibility, and denies any liability whatsoever, to any party that uses or relies on this drawing without AECOM's express written consent.

Appendix J - Marine Water Quality Monitoring Results

Water Quality Monitoring Results at CS(Mf)3 - Mid-EbbTide

Date	Weather Condition	Sea Condition**	Sampling Time	Water Depth (m)	Sampling Depth (m)	Temperature (°C)		pH		Salinity (ppt)		DO Saturation (%)		Dissolved Oxygen (mg/L)		Turbidity(NTU)			Suspended Solids (mg/L)				
						Value	Average	Value	Average	Value	Average	Value	Average	Value	Average	DA*	Value	Average	DA*	Value	Average	DA*	
1-Feb-17	Sunny	Moderate	15:27	6.7	Surface	1.0	19.4 19.4	19.4	8.2 8.2	8.2	31.9 31.9	31.9	90.3 90.9	90.6	6.9 6.9	6.9	6.9	7.8 8.1	8.0	8.2	9.9 8.7	9.3	10.9
					Middle	3.4	19.3 19.3	19.3	8.1 8.1	8.1	32.0 32.0	32.0	90.1 90.6	90.4	6.9 6.9	6.9		8.5 8.2	8.4		10.9 10.8	10.9	
					Bottom	5.7	19.3 19.3	19.3	8.1 8.1	8.1	32.0 32.0	32.0	90.7 89.8	90.3	6.9 6.9	6.9		8.3 8.3	8.3		12.8 12.2	12.5	
3-Feb-17	Cloudy	Moderate	17:19	6.8	Surface	1.0	19.1 19.1	19.1	8.1 8.1	8.1	32.1 32.1	32.1	89.2 88.9	89.1	6.8 6.8	6.8	6.8	8.6 8.5	8.6	8.7	9.9 9.6	9.8	9.8
					Middle	3.4	19.1 19.1	19.1	8.1 8.1	8.1	32.1 33.1	32.6	88.7 88.2	88.5	6.8 6.8	6.8		8.7 8.6	8.7		8.7 10.1	9.4	
					Bottom	5.8	19.1 19.1	19.1	8.1 8.1	8.1	32.1 32.1	32.1	87.8 88.1	88.0	6.7 6.7	6.7		8.7 8.9	8.8		10.0 10.2	10.1	
6-Feb-17	Fine	Moderate	08:59	6.7	Surface	1.0	19.4 19.5	19.5	8.2 8.2	8.2	30.8 30.7	30.7	94.3 94.0	94.2	7.2 7.2	7.2	7.2	3.8 4.0	3.9	4.6	6.0 6.8	6.4	7.5
					Middle	3.4	19.3 19.3	19.3	8.2 8.2	8.2	31.3 31.5	31.4	93.4 94.4	93.9	7.2 7.2	7.2		4.7 5.0	4.9		6.2 7.4	6.8	
					Bottom	5.7	19.4 19.3	19.3	8.2 8.1	8.1	31.5 31.7	31.5	93.9 97.4	95.7	7.2 7.5	7.3		4.9 5.2	5.1		9.7 8.8	9.3	
8-Feb-17	Fine	Moderate	11:10	6.6	Surface	1.0	19.1 19.2	19.2	8.1 8.1	8.1	31.1 31.1	31.1	95.5 95.2	95.4	7.4 7.3	7.3	7.3	5.3 5.4	5.4	5.6	8.7 9.4	9.1	9.3
					Middle	3.3	19.1 19.0	19.1	8.1 8.1	8.1	31.3 31.4	31.3	94.8 94.5	94.7	7.3 7.3	7.3		5.6 5.5	5.6		8.6 9.8	9.2	
					Bottom	5.6	19.0 18.9	19.0	8.1 8.1	8.1	31.6 31.9	31.7	93.2 93.5	93.4	7.2 7.2	7.2		5.8 5.7	5.8		10.2 8.7	9.5	
10-Feb-17	Sunny	Moderate	12:12	6.8	Surface	1.0	18.0 18.0	18.0	8.2 8.2	8.2	32.1 32.1	32.1	95.1 95.5	95.3	7.4 7.5	7.4	7.4	10.4 10.5	10.5	10.7	16.9 16.2	16.6	16.7
					Middle	3.4	18.0 18.0	18.0	8.2 8.2	8.2	32.1 32.1	32.1	95.1 95.3	95.2	7.4 7.4	7.4		10.6 10.7	10.7		17.1 15.8	16.5	
					Bottom	5.8	18.0 18.0	18.0	8.2 8.2	8.2	32.1 32.1	32.1	94.7 93.6	94.2	7.4 7.3	7.4		10.9 10.8	10.9		16.6 17.2	16.9	
13-Feb-17	Fine	Moderate	14:02	6.6	Surface	1.0	17.9 17.9	17.9	8.2 8.2	8.2	32.3 32.3	32.3	94.9 95.1	95.0	7.4 7.4	7.4	7.4	4.4 4.2	4.3	4.4	7.7 6.0	6.9	8.0
					Middle	3.3	17.8 17.8	17.8	8.2 8.2	8.2	32.6 32.6	32.6	95.2 95.0	95.1	7.5 7.4	7.4		4.4 4.4	4.4		8.9 7.6	8.3	
					Bottom	5.6	17.8 17.8	17.8	8.2 8.2	8.2	32.6 32.6	32.6	95.1 94.9	95.0	7.4 7.4	7.4		4.8 4.4	4.6		8.5 8.9	8.7	
15-Feb-17	Sunny	Moderate	14:59	6.4	Surface	1.0	17.9 17.9	17.9	8.2 8.2	8.2	32.0 31.9	32.0	94.8 94.5	94.7	7.4 7.4	7.4	7.4	4.8 4.7	4.8	4.9	6.5 6.0	6.3	8.2
					Middle	3.2	17.6 17.6	17.6	8.2 8.2	8.2	32.2 32.2	32.2	93.7 94.1	93.9	7.4 7.4	7.4		4.9 4.9	4.9		9.3 7.5	8.4	
					Bottom	5.4	17.6 17.6	17.6	8.2 8.2	8.2	32.3 32.3	32.3	93.3 93.7	93.5	7.3 7.4	7.3		5.1 5.0	5.1		9.6 10.0	9.8	
17-Feb-17	Fine	Moderate	16:40	6.6	Surface	1.0	18.5 18.5	18.5	8.1 8.1	8.1	30.0 30.2	30.1	97.2 97.6	97.4	7.6 7.6	7.6	7.6	3.7 4.0	3.9	4.4	4.7 3.7	4.2	4.9
					Middle	3.3	18.4 18.4	18.4	8.1 8.1	8.1	30.6 30.6	30.6	97.4 97.2	97.3	7.6 7.6	7.6		4.5 4.6	4.6		5.8 4.6	5.2	
					Bottom	5.6	18.4 18.4	18.4	8.1 8.1	8.1	31.0 30.8	30.9	97.9 96.9	97.4	7.7 7.6	7.6		4.7 4.9	4.8		5.2 5.4	5.3	
20-Feb-17	Cloudy	Moderate	20:20	6.5	Surface	1.0	19.3 19.3	19.3	8.2 8.2	8.2	28.3 28.4	28.4	105.2 106.1	105.7	8.2 8.3	8.2	8.2	2.5 2.3	2.4	3.0	2.5 2.9	2.7	3.8
					Middle	3.3	18.8 19.0	18.9	8.2 8.2	8.2	28.8 28.7	28.8	102.1 103.4	102.8	8.0 8.1	8.1		3.3 3.2	3.3		2.9 3.7	3.3	
					Bottom	5.5	18.5 18.6	18.6	8.1 8.1	8.1	31.4 31.6	31.5	103.6 105.7	104.7	8.0 8.2	8.1		3.1 3.2	3.2		4.8 5.9	5.4	

Remarks:

* DA: Depth-Averaged

** Calm: Small or no wave; Moderate: Between calm and rough; Rough: White capped or rougher

Appendix J - Marine Water Quality Monitoring Results

Water Quality Monitoring Results at CS(Mf)3 - Mid-EbbTide

Date	Weather Condition	Sea Condition**	Sampling Time	Water Depth (m)	Sampling Depth (m)	Temperature (°C)		pH		Salinity (ppt)		DO Saturation (%)		Dissolved Oxygen (mg/L)		Turbidity(NTU)			Suspended Solids (mg/L)				
						Value	Average	Value	Average	Value	Average	Value	Average	Value	Average	DA*	Value	Average	DA*	Value	Average	DA*	
22-Feb-17	Cloudy	Moderate	10:39	6.8	Surface	1.0	19.1 19.2	19.2	8.1 8.1	8.1	30.1 29.9	30.0	103.3 103.7	103.5	8.0 8.0	8.0	8.0	1.8 1.8	1.8	2.0	3.4 4.0	3.7	4.9
					Middle	3.4	18.8 18.8	18.8	8.0 8.1	8.1	30.7 30.9	30.8	101.4 101.5	101.5	7.9 7.9	7.9		2.1 2.1	2.0		5.4 4.5	5.0	
					Bottom	5.8	18.5 18.7	18.6	8.1 8.1	8.1	31.7 31.3	31.5	99.1 99.7	99.4	7.7 7.7	7.7		2.1 2.2	2.2		6.2 5.6	5.9	
24-Feb-17	Cloudy	Moderate	12:17	6.4	Surface	1.0	18.0 18.0	18.0	8.1 8.0	8.1	30.3 30.3	30.3	96.8 98.5	97.7	7.6 7.8	7.7	7.7	7.3 7.7	7.5	7.2	4.8 5.9	5.4	7.0
					Middle	3.2	18.1 18.1	18.1	8.0 8.1	8.1	30.5 30.5	30.5	99.5 96.0	97.8	7.8 7.6	7.7		7.2 7.5	7.4		8.8 7.1	8.0	
					Bottom	5.4	18.3 18.2	18.2	8.0 8.1	8.0	30.8 30.7	30.7	102.5 97.6	100.1	8.0 7.7	7.8		6.7 6.8	6.8		8.2 7.2	7.7	
27-Feb-17	Sunny	Moderate	13:06	6.5	Surface	1.0	17.2 17.2	17.2	8.2 8.2	8.2	32.8 32.8	32.8	94.3 95.9	95.1	7.5 7.6	7.5	7.5	5.6 5.7	5.7	5.6	8.2 7.2	7.7	7.4
					Middle	3.3	17.1 17.1	17.1	8.2 8.2	8.2	32.9 32.8	32.8	95.5 94.8	95.2	7.6 7.5	7.5		5.4 5.6	5.5		7.6 7.4	7.5	
					Bottom	5.5	17.2 17.1	17.1	8.2 8.2	8.2	32.9 32.9	32.9	94.8 94.8	94.8	7.5 7.5	7.5		5.5 5.4	5.5		6.6 7.1	6.9	

Remarks:

Bolded values means the measured values exceed the Action Level; Underlined bolded values means the measured values exceed the Limit Level.

CS4 and CS(Mf)3 are considered as upstream control stations of mid-ebb tide. The averaged turbidity and suspended solid values of these stations will be used for determination of Action and Limit Levels.

Remarks:

* DA: Depth-Averaged

** Calm: Small or no wave; Moderate: Between calm and rough; Rough: White capped or rougher

Appendix J - Marine Water Quality Monitoring Results

Water Quality Monitoring Results at CS(Mf)3 - Mid-FloodTide

Date	Weather Condition	Sea Condition**	Sampling Time	Water Depth (m)	Sampling Depth (m)	Temperature (°C)		pH		Salinity (ppt)		DO Saturation (%)		Dissolved Oxygen (mg/L)		Turbidity(NTU)			Suspended Solids (mg/L)						
						Value	Average	Value	Average	Value	Average	Value	Average	Value	Average	DA*	Value	Average	DA*	Value	Average	DA*			
1-Feb-17	Sunny	Moderate	10:32	6.6	Surface	1.0	19.0 19.0	19.0	8.1 8.1	8.1	32.2 32.2	32.2	95.3 92.0	93.7	7.3 7.0	7.2	7.3	16.1 15.3	15.7	16.0	20.7 20.0	20.4	21.1		
					Middle	3.3	19.0 19.0	19.0	8.1 8.0	8.1	32.2 32.2	32.2	93.5 98.1	95.8	7.2 7.5	7.3		16.6 16.0			16.3			21.0 21.5	21.3
					Bottom	5.6	19.0 19.0	19.0	8.0 8.0	8.0	32.2 32.2	32.2	94.1 99.9	97.0	7.2 7.7	7.4		16.2 16.0			16.1			21.4 21.9	21.7
3-Feb-17	Cloudy	Moderate	11:57	6.8	Surface	1.0	19.0 19.0	19.0	8.0 8.0	8.0	32.1 32.1	32.1	92.6 92.7	92.7	7.1 7.1	7.1	7.1	11.3 11.4	11.4	11.6	19.3 18.8	19.1	20.0		
					Middle	3.4	19.0 19.0	19.0	8.0 7.9	8.0	32.1 32.1	32.1	91.6 91.0	91.3	7.0 7.0	7.0		11.6 11.5			11.6			19.4 18.8	19.1
					Bottom	5.8	19.0 19.0	19.0	8.0 8.0	8.0	32.1 32.1	32.1	90.8 90.8	90.8	7.0 7.0	7.0		11.8 11.7			11.8			21.3 22.0	21.7
6-Feb-17	Fine	Moderate	13:56	6.6	Surface	1.0	19.8 19.7	19.7	8.1 8.2	8.2	30.6 30.8	30.7	95.3 90.3	92.8	7.3 6.9	7.1	7.0	3.1 3.4	3.3	4.3	6.5 5.2	5.9	6.9		
					Middle	3.3	19.3 19.3	19.3	8.2 8.2	8.2	31.6 31.7	31.6	90.1 89.1	89.6	6.9 6.8	6.9		4.5 4.1			4.3			7.7 6.9	7.3
					Bottom	5.6	19.3 19.4	19.3	8.1 8.2	8.2	31.8 31.5	31.6	90.8 91.0	90.9	6.9 7.0	6.9		5.3 5.5			5.4			6.8 8.1	7.5
8-Feb-17	Fine	Moderate	16:33	6.8	Surface	1.0	19.5 19.5	19.5	8.2 8.2	8.2	30.2 30.2	30.2	95.6 95.3	95.5	7.4 7.3	7.3	7.3	4.1 4.1	4.1	4.3	6.1 5.9	6.0	6.1		
					Middle	3.4	19.2 19.2	19.2	8.2 8.2	8.2	30.7 30.7	30.7	95.3 94.4	94.9	7.3 7.3	7.3		4.2 4.3			4.3			5.4 6.4	5.9
					Bottom	5.8	19.1 19.1	19.1	8.2 8.2	8.2	31.2 31.2	31.2	93.3 94.0	93.7	7.2 7.2	7.2		4.5 4.6			4.6			6.7 6.1	6.4
10-Feb-17	Fine	Moderate	07:46	6.8	Surface	1.0	18.1 18.1	18.1	8.2 8.2	8.2	32.2 32.2	32.2	96.4 96.9	96.7	7.5 7.6	7.5	7.5	12.1 12.1	12.1	12.4	8.9 8.3	8.6	11.2		
					Middle	3.4	18.1 18.1	18.1	8.2 8.2	8.2	32.2 32.2	32.2	95.9 95.6	95.8	7.5 7.5	7.5		12.3 12.4			12.4			10.0 9.1	9.6
					Bottom	5.8	18.1 18.1	18.1	8.2 8.2	8.2	32.2 32.2	32.2	95.1 95.2	95.2	7.4 7.4	7.4		12.5 12.6			12.6			16.1 14.7	15.4
13-Feb-17	Fine	Moderate	09:16	6.6	Surface	1.0	17.3 17.3	17.3	8.3 8.3	8.3	32.8 32.8	32.8	95.9 99.0	97.5	7.6 7.8	7.7	7.7	10.9 11.6	11.3	11.7	13.1 14.2	13.7	14.8		
					Middle	3.3	17.3 17.3	17.3	8.3 8.3	8.3	32.8 32.8	32.8	100.5 95.8	98.2	7.9 7.6	7.7		12.2 11.8			12.0			14.4 15.3	14.9
					Bottom	5.6	17.3 17.3	17.3	8.3 8.3	8.3	32.8 32.8	32.8	102.3 97.3	99.8	8.1 7.7	7.9		11.7 11.9			11.8			16.4 15.4	15.9
15-Feb-17	Sunny	Moderate	10:21	6.5	Surface	1.0	17.4 17.4	17.4	8.2 8.2	8.2	32.5 32.6	32.6	97.6 96.1	96.9	7.7 7.6	7.6	7.6	13.7 13.8	13.8	14.0	16.4 16.6	16.5	18.6		
					Middle	3.3	17.4 17.4	17.4	8.2 8.2	8.2	32.6 32.6	32.6	95.8 95.4	95.6	7.6 7.5	7.5		14.0 13.9			14.0			18.9 17.3	18.1
					Bottom	5.5	17.4 17.4	17.4	8.2 8.2	8.2	32.6 32.6	32.6	94.9 95.2	95.1	7.5 7.5	7.5		14.2 14.3			14.3			21.4 21.0	21.2
17-Feb-17	Fine	Moderate	11:15	6.7	Surface	1.0	18.5 18.5	18.5	8.0 8.0	8.0	31.0 31.0	31.0	96.0 95.6	95.8	7.5 7.5	7.5	7.5	4.5 4.3	4.4	5.6	7.4 7.0	7.2	7.7		
					Middle	3.4	18.2 18.2	18.2	8.0 8.0	8.0	31.2 31.2	31.2	95.5 95.3	95.4	7.5 7.5	7.5		6.3 5.8			6.1			7.8 8.6	8.2
					Bottom	5.7	18.1 18.2	18.2	8.0 8.0	8.0	31.4 31.2	31.3	96.0 96.1	96.1	7.5 7.5	7.5		6.3 6.1			6.2			7.0 8.6	7.8
20-Feb-17	Cloudy	Moderate	13:16	6.6	Surface	1.0	19.1 19.1	19.1	8.2 8.2	8.2	28.7 28.6	28.6	102.5 103.0	102.8	8.0 8.1	8.0	7.9	1.4 1.3	1.4	2.2	6.6 5.0	5.8	5.8		
					Middle	3.3	18.8 18.8	18.8	8.1 8.1	8.1	29.1 29.1	29.1	102.1 98.1	100.1	8.0 7.7	7.8		2.4 2.4			2.4			6.5 5.6	6.1
					Bottom	5.6	18.7 18.5	18.6	8.1 8.1	8.1	30.7 31.2	31.0	102.5 97.8	100.2	8.0 7.6	7.8		2.7 3.0			2.9			5.5 5.3	5.4

Remarks:

* DA: Depth-Averaged

** Calm: Small or no wave; Moderate: Between calm and rough; Rough: White capped or rougher

Appendix J - Marine Water Quality Monitoring Results

Water Quality Monitoring Results at CS(Mf)3 - Mid-FloodTide

Date	Weather Condition	Sea Condition**	Sampling Time	Water Depth (m)	Sampling Depth (m)	Temperature (°C)		pH		Salinity (ppt)		DO Saturation (%)		Dissolved Oxygen (mg/L)		Turbidity(NTU)			Suspended Solids (mg/L)				
						Value	Average	Value	Average	Value	Average	Value	Average	Value	Average	DA*	Value	Average	DA*	Value	Average	DA*	
22-Feb-17	Cloudy	Moderate	15:30	7.0	Surface	1.0	19.5 19.5	19.5	8.2 8.2	8.2	29.3 29.2	29.2	111.1 111.7	111.4	8.6 8.6	8.6	8.6	1.8 1.8	1.8	2.0	5.2 4.8	5.0	6.2
					Middle	3.5	19.4 19.2	19.3	8.1 8.2	8.2	30.1 30.3	30.2	110.2 111.1	110.7	8.5 8.6	8.5		2.0 2.0	2.0		6.9 6.3	6.6	
					Bottom	6.0	18.9 19.1	19.0	8.2 8.2	8.2	30.7 30.8	30.8	110.4 110.8	110.6	8.5 8.6	8.5		2.1 2.1	2.1		7.0 6.8	6.9	
24-Feb-17	Cloudy	Moderate	16:37	6.6	Surface	1.0	17.9 17.9	17.9	8.1 8.1	8.1	30.4 30.4	30.4	97.3 97.9	97.6	7.7 7.7	7.7	7.7	5.2 5.2	5.2	5.8	9.5 9.5	9.5	10.6
					Middle	3.3	17.9 17.9	17.9	8.1 8.1	8.1	30.5 30.5	30.5	97.4 97.0	97.2	7.7 7.7	7.7		6.0 5.7	5.9		11.9 11.5	11.7	
					Bottom	5.6	17.9 17.9	17.9	8.1 8.1	8.1	30.5 30.5	30.5	96.8 97.1	97.0	7.7 7.7	7.7		6.1 6.7	6.4		10.4 10.8	10.6	
27-Feb-17	Sunny	Moderate	08:18	6.7	Surface	1.0	17.0 17.0	17.0	8.0 8.1	8.1	33.1 33.1	33.1	97.5 96.3	96.9	7.7 7.6	7.7	7.7	8.0 8.5	8.3	8.6	10.0 10.4	10.2	11.2
					Middle	3.4	17.0 17.0	17.0	8.1 8.0	8.0	33.1 33.1	33.1	95.7 98.7	97.2	7.6 7.8	7.7		8.8 8.5	8.7		11.0 11.6	11.3	
					Bottom	5.7	17.0 17.0	17.0	8.0 8.1	8.0	33.1 33.1	33.1	99.5 96.8	98.2	7.9 7.7	7.8		8.8 8.5	8.7		11.8 12.1	12.0	

Remarks:

Bolded values means the measured values exceed the Action Level; Underlined bolded values means the measured values exceed the Limit Level.

CS6, CSA and CS(Mf)5 are considered as upstream control stations of mid-flood tide. The averaged turbidity and suspended solid values of these stations will be used for determination of Action and Limit Levels.

Remarks:

* DA: Depth-Averaged

** Calm: Small or no wave; Moderate: Between calm and rough; Rough: White capped or rougher

Appendix J - Marine Water Quality Monitoring Results

Water Quality Monitoring Results at CS4 - Mid-EbbTide

Date	Weather Condition	Sea Condition**	Sampling Time	Water Depth (m)	Sampling Depth (m)	Temperature (°C)		pH		Salinity (ppt)		DO Saturation (%)		Dissolved Oxygen (mg/L)		Turbidity(NTU)			Suspended Solids (mg/L)				
						Value	Average	Value	Average	Value	Average	Value	Average	Value	Average	DA*	Value	Average	DA*	Value	Average	DA*	
1-Feb-17	Sunny	Moderate	15:07	16.6	Surface	1.0	19.4 19.4	19.4	8.1 8.1	8.1	31.9 31.9	31.9	90.3 90.9	90.6	6.9 6.9	6.9	6.9	7.6 7.5	7.6	7.7	8.4 9.9	9.2	10.1
					Middle	8.3	19.2 19.2	19.2	8.1 8.1	8.1	32.1 32.0	32.0	90.1 90.2	90.2	6.9 6.9	6.9		7.8 7.8	7.8		9.0 9.5	9.3	
					Bottom	15.6	19.2 19.2	19.2	8.1 8.1	8.1	32.0 32.0	32.0	90.7 90.4	90.6	6.9 6.9	6.9		7.7 7.5	7.6		11.2 12.6	11.9	
3-Feb-17	Cloudy	Moderate	16:58	15.2	Surface	1.0	19.1 19.1	19.1	8.1 8.0	8.1	32.1 32.1	32.1	91.2 92.5	91.9	7.0 7.1	7.0	7.0	8.3 8.3	8.3	8.5	7.9 8.4	8.2	9.1
					Middle	7.6	19.1 19.1	19.1	8.0 8.1	8.0	32.1 32.1	32.1	89.8 90.6	90.2	6.9 6.9	6.9		8.4 8.5	8.5		8.6 7.2	7.9	
					Bottom	14.2	19.1 19.1	19.1	8.0 8.0	8.0	32.1 32.1	32.1	89.8 89.0	89.4	6.9 6.8	6.8		8.7 8.6	8.7		11.8 10.5	11.2	
6-Feb-17	Fine	Moderate	09:20	16.7	Surface	1.0	19.4 19.4	19.4	8.2 8.2	8.2	30.9 30.9	30.9	90.7 90.7	90.7	7.0 7.0	7.0	7.0	5.0 4.9	5.0	5.6	8.3 8.7	8.5	9.1
					Middle	8.4	19.2 19.2	19.2	8.2 8.2	8.2	31.7 31.8	31.8	91.2 90.3	90.8	7.0 6.9	6.9		5.9 5.9	5.9		8.5 8.7	8.6	
					Bottom	15.7	19.3 19.2	19.3	8.2 8.2	8.2	31.7 31.8	31.7	90.7 92.0	91.4	6.9 7.0	7.0		5.8 6.1	6.0		10.6 9.6	10.1	
8-Feb-17	Fine	Moderate	11:33	16.4	Surface	1.0	19.1 19.2	19.1	8.2 8.1	8.2	31.2 31.1	31.1	94.7 95.2	95.0	7.3 7.3	7.3	7.3	4.8 4.7	4.8	5.0	8.0 6.1	7.1	7.6
					Middle	8.2	19.1 19.0	19.1	8.1 8.1	8.1	31.2 31.4	31.3	94.1 94.4	94.3	7.2 7.3	7.2		4.9 5.0	5.0		5.4 6.4	5.9	
					Bottom	15.4	19.1 18.9	19.0	8.2 8.1	8.1	31.3 32.0	31.7	93.9 94.0	94.0	7.2 7.2	7.2		5.1 5.3	5.2		9.0 10.8	9.9	
10-Feb-17	Sunny	Moderate	11:50	15.8	Surface	1.0	18.0 18.0	18.0	8.2 8.2	8.2	32.1 32.1	32.1	96.2 97.2	96.7	7.5 7.6	7.6	7.6	10.4 10.5	10.5	10.7	19.6 18.0	18.8	19.0
					Middle	7.9	18.0 18.0	18.0	8.2 8.2	8.2	32.1 32.1	32.1	95.6 95.7	95.7	7.5 7.5	7.5		10.5 10.6	10.6		18.2 19.1	18.7	
					Bottom	14.8	18.0 18.0	18.0	8.2 8.2	8.2	32.1 32.1	32.1	95.1 95.4	95.3	7.4 7.5	7.4		10.8 10.9	10.9		20.2 18.9	19.6	
13-Feb-17	Fine	Moderate	13:44	16.6	Surface	1.0	17.9 17.9	17.9	8.2 8.2	8.2	32.3 32.3	32.3	95.8 95.5	95.7	7.5 7.5	7.5	7.5	4.8 4.6	4.7	4.8	8.4 7.8	8.1	8.1
					Middle	8.3	17.7 17.7	17.7	8.3 8.3	8.3	32.7 32.7	32.7	96.0 95.0	95.5	7.5 7.4	7.5		5.0 4.7	4.9		8.1 8.1	8.1	
					Bottom	15.6	17.7 17.7	17.7	8.3 8.3	8.3	32.7 32.7	32.7	96.2 94.5	95.4	7.5 7.4	7.5		4.9 4.8	4.9		7.7 8.5	8.1	
15-Feb-17	Sunny	Moderate	14:40	15.6	Surface	1.0	17.9 17.8	17.9	8.2 8.2	8.2	31.9 32.0	32.0	95.2 95.8	95.5	7.5 7.5	7.5	7.5	4.8 4.9	4.9	5.1	9.4 8.0	8.7	9.7
					Middle	7.8	17.6 17.6	17.6	8.2 8.2	8.2	32.2 32.2	32.2	94.6 94.9	94.8	7.4 7.5	7.5		5.1 5.0	5.1		9.1 11.0	10.1	
					Bottom	14.6	17.6 17.6	17.6	8.2 8.2	8.2	32.2 32.3	32.3	94.4 93.7	94.1	7.4 7.4	7.4		5.3 5.3	5.3		9.8 10.6	10.2	
17-Feb-17	Fine	Moderate	16:19	16.5	Surface	1.0	18.6 18.5	18.6	8.1 8.1	8.1	29.8 30.0	29.9	98.5 97.2	97.9	7.7 7.6	7.7	7.7	4.5 4.6	4.6	5.4	7.1 6.2	6.7	6.6
					Middle	8.3	18.3 18.3	18.3	8.1 8.1	8.1	31.1 31.0	31.1	97.7 97.6	97.7	7.6 7.6	7.6		5.3 5.5	5.4		7.0 6.3	6.7	
					Bottom	15.5	18.4 18.3	18.3	8.1 8.1	8.1	31.0 31.1	31.0	97.1 97.9	97.5	7.6 7.7	7.6		6.1 6.3	6.2		6.4 6.1	6.3	
20-Feb-17	Cloudy	Moderate	19:59	16.6	Surface	1.0	19.3 19.1	19.2	8.2 8.2	8.2	28.3 28.5	28.4	103.3 99.0	101.2	8.1 7.8	7.9	7.8	2.0 2.0	2.0	2.2	4.6 6.1	5.4	5.1
					Middle	8.3	18.4 18.4	18.4	8.1 8.1	8.1	31.6 31.5	31.5	97.2 98.5	97.9	7.6 7.7	7.6		2.1 2.2	2.2		4.2 5.6	4.9	
					Bottom	15.6	18.3 18.3	18.3	8.1 8.1	8.1	31.8 31.8	31.8	101.0 101.2	101.1	7.9 7.9	7.9		2.4 2.3	2.4		4.6 5.1	4.9	

Remarks:

* DA: Depth-Averaged

** Calm: Small or no wave; Moderate: Between calm and rough; Rough: White capped or rougher

Appendix J - Marine Water Quality Monitoring Results

Water Quality Monitoring Results at CS4 - Mid-EbbTide

Date	Weather Condition	Sea Condition**	Sampling Time	Water Depth (m)	Sampling Depth (m)	Temperature (°C)		pH		Salinity (ppt)		DO Saturation (%)		Dissolved Oxygen (mg/L)		Turbidity(NTU)			Suspended Solids (mg/L)				
						Value	Average	Value	Average	Value	Average	Value	Average	Value	Average	DA*	Value	Average	DA*	Value	Average	DA*	
22-Feb-17	Cloudy	Moderate	11:01	15.8	Surface	1.0	19.1 19.0	19.0	8.2 8.1	8.2	30.1 30.4	30.2	102.3 102.0	102.2	7.9 7.9	7.9	7.9	1.9 1.9	1.9	2.2	5.5 6.1	5.8	5.9
					Middle	7.9	18.7 18.7	18.7	8.1 8.1	8.1	31.1 31.3	31.2	100.2 101.9	101.1	7.8 7.9	7.8		2.3 2.1	2.2		4.8 5.2	5.0	
					Bottom	14.8	18.5 18.5	18.5	8.2 8.1	8.2	31.8 31.7	31.7	99.2 100.4	99.8	7.7 7.8	7.7		2.4 2.3	2.4		7.1 6.4	6.8	
24-Feb-17	Cloudy	Moderate	12:35	16.3	Surface	1.0	18.0 18.0	18.0	8.1 8.1	8.1	30.3 30.3	30.3	96.1 96.1	96.1	7.6 7.6	7.6	7.5	7.4 7.3	7.4	7.8	7.1 6.3	6.7	8.5
					Middle	8.2	18.2 18.3	18.3	8.1 8.1	8.1	30.8 30.8	30.8	95.7 94.0	94.9	7.5 7.4	7.4		7.5 7.4	7.5		8.7 9.1	8.9	
					Bottom	15.3	18.2 18.2	18.2	8.1 8.1	8.1	30.8 30.9	30.8	97.0 95.3	96.2	7.6 7.5	7.5		8.6 8.5	8.6		10.4 9.3	9.9	
27-Feb-17	Sunny	Moderate	12:47	16.5	Surface	1.0	17.2 17.1	17.1	8.2 8.2	8.2	32.8 32.9	32.9	95.4 94.7	95.1	7.5 7.5	7.5	7.5	5.5 5.4	5.5	5.5	6.0 6.4	6.2	6.9
					Middle	8.3	17.0 17.1	17.1	8.2 8.2	8.2	32.9 32.9	32.9	94.5 94.5	94.5	7.5 7.5	7.5		5.8 5.4	5.6		6.3 7.8	7.1	
					Bottom	15.5	17.1 17.1	17.1	8.2 8.2	8.2	32.9 32.9	32.9	94.9 95.0	95.0	7.5 7.5	7.5		5.2 5.4	5.3		7.5 7.4	7.5	

Remarks:

Bolded values means the measured values exceed the Action Level; Underlined bolded values means the measured values exceed the Limit Level.

CS4 and CS(Mf)3 are considered as upstream control stations of mid-ebb tide. The averaged turbidity and suspended solid values of these stations will be used for determination of Action and Limit Levels.

Remarks:

* DA: Depth-Averaged

** Calm: Small or no wave; Moderate: Between calm and rough; Rough: White capped or rougher

Appendix J - Marine Water Quality Monitoring Results

Water Quality Monitoring Results at CS4 - Mid-FloodTide

Date	Weather Condition	Sea Condition**	Sampling Time	Water Depth (m)	Sampling Depth (m)	Temperature (°C)		pH		Salinity (ppt)		DO Saturation (%)		Dissolved Oxygen (mg/L)		Turbidity(NTU)			Suspended Solids (mg/L)				
						Value	Average	Value	Average	Value	Average	Value	Average	Value	Average	DA*	Value	Average	DA*	Value	Average	DA*	
1-Feb-17	Sunny	Moderate	10:54	16.6	Surface	1.0	19.0 19.0	19.0	8.2 8.1	8.2	32.2 32.2	32.2	90.7 90.9	90.8	7.0 7.0	7.0	7.0	15.4 14.7	15.1	15.1	20.1 21.5	20.8	22.9
					Middle	8.3	19.0 19.0	19.0	8.1 8.1	8.1	32.2 32.2	32.2	90.7 91.3	91.0	7.0 7.0	7.0		15.6 14.7	15.2		22.7 21.6	22.2	
					Bottom	15.6	19.0 19.0	19.0	8.1 8.1	8.1	32.2 32.2	32.2	91.4 91.6	91.5	7.0 7.0	7.0		14.3 15.4	14.9		25.1 26.2	25.7	
3-Feb-17	Cloudy	Moderate	12:15	15.3	Surface	1.0	19.0 19.0	19.0	8.0 8.1	8.1	32.1 32.1	32.1	90.4 89.7	90.1	6.9 6.9	6.9	6.9	12.1 12.0	12.1	12.3	19.0 18.5	18.8	19.7
					Middle	7.7	19.0 19.0	19.0	8.0 8.1	8.1	32.1 32.1	32.1	89.5 89.7	89.6	6.9 6.9	6.9		12.3 12.2	12.3		20.2 19.3	19.8	
					Bottom	14.3	19.0 19.0	19.0	8.0 8.1	8.0	32.1 32.1	32.1	89.5 89.5	89.5	6.9 6.9	6.9		12.5 12.4	12.5		21.0 19.8	20.4	
6-Feb-17	Fine	Moderate	13:34	16.4	Surface	1.0	19.7 19.7	19.7	8.2 8.2	8.2	30.8 30.7	30.7	90.0 90.8	90.4	6.9 6.9	6.9	6.9	10.1 9.8	10.0	9.4	6.4 7.1	6.8	6.3
					Middle	8.2	19.3 19.3	19.3	8.2 8.2	8.2	31.8 31.6	31.7	87.8 88.9	88.4	6.7 6.8	6.8		9.1 8.8	9.0		5.4 6.7	6.1	
					Bottom	15.4	19.5 19.2	19.4	8.2 8.2	8.2	31.4 31.8	31.6	90.5 88.5	89.5	6.9 6.8	6.8		8.9 9.2	9.1		6.4 5.8	6.1	
8-Feb-17	Fine	Moderate	16:12	16.5	Surface	1.0	19.5 19.5	19.5	8.2 8.2	8.2	30.1 30.2	30.2	95.8 96.0	95.9	7.4 7.4	7.4	7.4	4.4 4.3	4.4	4.6	7.4 6.3	6.9	7.1
					Middle	8.3	19.3 19.3	19.3	8.2 8.2	8.2	30.5 30.5	30.5	94.8 95.2	95.0	7.3 7.3	7.3		4.5 4.6	4.6		6.7 6.5	6.6	
					Bottom	15.5	19.2 19.0	19.1	8.2 8.2	8.2	30.9 31.2	31.1	94.8 94.7	94.8	7.3 7.3	7.3		4.8 4.9	4.9		7.0 8.3	7.7	
10-Feb-17	Fine	Moderate	08:08	15.9	Surface	1.0	18.1 18.1	18.1	8.2 8.2	8.2	32.2 32.2	32.2	94.7 95.1	94.9	7.4 7.4	7.4	7.4	12.4 12.3	12.4	12.6	8.1 8.9	8.5	9.4
					Middle	8.0	18.1 18.1	18.1	8.2 8.2	8.2	32.2 32.2	32.2	94.4 94.0	94.2	7.4 7.3	7.3		12.5 12.6	12.6		8.0 9.5	8.8	
					Bottom	14.9	18.1 18.1	18.1	8.2 8.2	8.2	32.2 32.2	32.2	93.6 93.1	93.4	7.3 7.3	7.3		12.8 12.7	12.8		11.1 10.6	10.9	
13-Feb-17	Fine	Moderate	09:35	16.7	Surface	1.0	17.3 17.3	17.3	8.3 8.3	8.3	32.8 32.8	32.8	94.9 95.6	95.3	7.5 7.5	7.5	7.5	10.0 9.9	10.0	11.7	6.9 7.9	7.4	13.2
					Middle	8.4	17.3 17.3	17.3	8.3 8.3	8.3	32.8 32.8	32.8	94.3 94.1	94.2	7.4 7.4	7.4		11.9 12.2	12.1		16.8 15.2	16.0	
					Bottom	15.7	17.3 17.3	17.3	8.3 8.3	8.3	32.8 32.8	32.8	95.3 94.2	94.8	7.5 7.4	7.5		13.2 13.0	13.1		16.4 16.2	16.3	
15-Feb-17	Sunny	Moderate	10:40	15.8	Surface	1.0	17.4 17.4	17.4	8.2 8.2	8.2	32.6 32.6	32.6	95.7 95.6	95.7	7.5 7.5	7.5	7.5	13.2 13.1	13.2	13.5	19.1 17.8	18.5	19.6
					Middle	7.9	17.4 17.4	17.4	8.2 8.2	8.2	32.6 32.6	32.6	95.1 95.1	95.1	7.5 7.5	7.5		13.5 13.6	13.6		18.9 18.7	18.8	
					Bottom	14.8	17.4 17.4	17.4	8.2 8.2	8.2	32.6 32.6	32.6	94.4 94.4	94.4	7.5 7.4	7.4		13.7 13.9	13.8		21.8 21.1	21.5	
17-Feb-17	Fine	Moderate	11:35	16.7	Surface	1.0	18.5 18.4	18.5	8.1 8.0	8.1	30.9 31.0	31.0	97.4 96.5	97.0	7.6 7.5	7.6	7.6	5.6 5.3	5.5	5.9	4.9 5.2	5.1	6.9
					Middle	8.4	18.1 18.2	18.1	8.0 8.1	8.1	31.3 31.3	31.3	96.2 95.7	96.0	7.5 7.5	7.5		5.5 5.9	5.7		7.8 7.1	7.5	
					Bottom	15.7	18.2 18.1	18.2	8.1 8.0	8.0	31.2 31.4	31.3	96.4 96.1	96.3	7.5 7.5	7.5		6.4 6.8	6.6		8.3 8.0	8.2	
20-Feb-17	Cloudy	Moderate	13:34	16.5	Surface	1.0	19.0 19.2	19.1	8.2 8.2	8.2	28.5 28.4	28.5	100.3 102.2	101.3	7.9 8.0	7.9	7.8	1.8 1.9	1.9	2.8	3.9 4.7	4.3	4.8
					Middle	8.3	18.3 18.3	18.3	8.1 8.1	8.1	31.7 31.7	31.7	98.2 97.5	97.9	7.7 7.6	7.6		2.8 3.0	2.9		3.9 4.7	4.3	
					Bottom	15.5	18.4 18.3	18.3	8.1 8.1	8.1	31.7 31.8	31.7	100.1 100.5	100.3	7.8 7.8	7.8		3.5 3.7	3.6		6.3 5.2	5.8	

Remarks:

* DA: Depth-Averaged

** Calm: Small or no wave; Moderate: Between calm and rough; Rough: White capped or rougher

Appendix J - Marine Water Quality Monitoring Results

Water Quality Monitoring Results at CS4 - Mid-FloodTide

Date	Weather Condition	Sea Condition**	Sampling Time	Water Depth (m)	Sampling Depth (m)	Temperature (°C)		pH		Salinity (ppt)		DO Saturation (%)		Dissolved Oxygen (mg/L)		Turbidity(NTU)			Suspended Solids (mg/L)				
						Value	Average	Value	Average	Value	Average	Value	Average	Value	Average	DA*	Value	Average	DA*	Value	Average	DA*	
22-Feb-17	Cloudy	Moderate	15:11	15.8	Surface	1.0	19.5 19.3	19.4	8.1 8.1	8.1	29.1 29.8	29.4	105.4 105.5	105.5	8.2 8.2	8.2	8.2	1.9 1.9	1.9	2.2	6.3 6.2	6.3	7.2
					Middle	7.9	18.9 19.5	19.2	8.1 8.2	8.1	30.8 29.4	30.1	104.8 104.9	104.9	8.1 8.2	8.1		2.2 2.1	2.2		7.5 6.9	7.2	
					Bottom	14.8	19.5 18.6	19.0	8.1 8.1	8.1	29.7 31.4	30.5	104.6 104.3	104.5	8.1 8.1	8.1		2.3 2.4	2.4		9.0 7.4	8.2	
24-Feb-17	Cloudy	Moderate	16:18	16.7	Surface	1.0	17.9 17.9	17.9	8.1 8.1	8.1	30.4 30.4	30.4	98.0 97.0	97.5	7.8 7.7	7.7	7.7	5.9 5.6	5.8	6.1	7.7 7.0	7.4	8.3
					Middle	8.4	17.9 17.9	17.9	8.1 8.1	8.1	30.5 30.5	30.5	96.6 97.0	96.8	7.6 7.7	7.6		6.1 6.3	6.2		9.5 8.4	9.0	
					Bottom	15.7	17.9 17.9	17.9	8.1 8.1	8.1	30.6 30.5	30.5	97.8 97.4	97.6	7.7 7.7	7.7		6.5 6.0	6.3		8.2 8.6	8.4	
27-Feb-17	Sunny	Moderate	08:39	16.6	Surface	1.0	17.0 17.0	17.0	8.2 8.1	8.2	33.1 33.1	33.1	94.8 94.5	94.7	7.5 7.5	7.5	7.5	7.9 7.8	7.9	9.1	8.3 7.9	8.1	10.1
					Middle	8.3	17.0 17.0	17.0	8.2 8.1	8.1	33.1 33.1	33.1	93.9 93.7	93.8	7.4 7.4	7.4		9.7 9.8	9.8		10.5 10.6	10.6	
					Bottom	15.6	17.0 17.0	17.0	8.1 8.1	8.1	33.1 33.1	33.1	94.6 94.9	94.8	7.5 7.5	7.5		9.5 9.8	9.7		11.6 11.8	11.7	

Remarks:

Bolded values means the measured values exceed the Action Level; Underlined bolded values means the measured values exceed the Limit Level.

CS6, CSA and CS(Mf)5 are considered as upstream control stations of mid-flood tide. The averaged turbidity and suspended solid values of these stations will be used for determination of Action and Limit Levels.

Remarks:

* DA: Depth-Averaged

** Calm: Small or no wave; Moderate: Between calm and rough; Rough: White capped or rougher

Appendix J - Marine Water Quality Monitoring Results

Water Quality Monitoring Results at CS(Mf)5 - Mid-EbbTide

Date	Weather Condition	Sea Condition**	Sampling Time	Water Depth (m)	Sampling Depth (m)	Temperature (°C)		pH		Salinity (ppt)		DO Saturation (%)		Dissolved Oxygen (mg/L)			Turbidity(NTU)			Suspended Solids (mg/L)			
						Value	Average	Value	Average	Value	Average	Value	Average	Value	Average	DA*	Value	Average	DA*	Value	Average	DA*	
1-Feb-17	Sunny	Moderate	16:01	12.2	Surface	1.0	19.6 19.5	19.5	8.1 8.1	8.1	28.9 29.0	29.0	90.6 87.7	89.2	7.0 6.8	6.9	6.9	5.1 5.0	5.1	5.1	7.4 8.2	7.8	9.5
					Middle	6.1	19.3 19.3	19.3	8.1 8.1	8.1	29.1 29.1	29.1	87.6 88.9	88.3	6.8 6.9	6.8		5.1 5.3	5.2		9.6 8.1	8.9	
					Bottom	11.2	19.3 19.3	19.3	8.1 8.1	8.1	29.2 29.2	29.2	89.0 87.1	88.1	6.9 6.8	6.8		5.1 5.1	5.1		11.5 11.8	11.7	
3-Feb-17	Cloudy	Moderate	17:33	12.5	Surface	1.0	19.2 19.2	19.2	8.1 8.1	8.1	28.7 28.6	28.7	87.9 91.4	89.7	6.9 7.1	7.0	7.0	3.7 3.7	3.7	3.8	6.0 6.1	6.1	7.5
					Middle	6.3	19.0 19.0	19.0	8.1 8.1	8.1	28.9 29.0	28.9	90.0 87.7	88.9	7.0 6.8	6.9		3.8 3.7	3.8		8.2 6.3	7.3	
					Bottom	11.5	19.0 19.0	19.0	8.1 8.1	8.1	29.0 28.9	28.9	87.3 89.5	88.4	6.8 7.0	6.9		3.8 3.8	3.8		9.8 8.4	9.1	
6-Feb-17	Fine	Moderate	08:27	11.9	Surface	1.0	19.2 19.1	19.2	8.0 8.0	8.0	27.8 27.5	27.6	87.5 87.4	87.5	6.9 6.9	6.9	6.9	3.3 3.2	3.3	3.4	6.7 7.8	7.3	7.5
					Middle	6.0	19.1 19.1	19.1	8.0 8.0	8.0	28.5 28.5	28.5	87.2 87.1	87.2	6.8 6.8	6.8		3.4 3.4	3.4		6.0 7.8	6.9	
					Bottom	10.9	19.1 19.1	19.1	8.0 8.0	8.0	28.5 28.6	28.5	87.2 87.1	87.2	6.8 6.8	6.8		3.3 3.4	3.4		8.3 8.5	8.4	
8-Feb-17	Fine	Moderate	10:50	11.7	Surface	1.0	18.9 18.9	18.9	8.0 8.0	8.0	28.6 28.6	28.6	90.0 90.2	90.1	7.1 7.1	7.1	7.1	3.7 3.9	3.8	3.8	6.2 6.7	6.5	8.3
					Middle	5.9	18.8 18.8	18.8	8.0 8.0	8.0	28.8 28.7	28.7	90.2 90.0	90.1	7.1 7.1	7.1		3.8 3.8	3.8		8.2 8.7	8.5	
					Bottom	10.7	18.8 18.8	18.8	8.0 8.0	8.0	28.8 28.8	28.8	89.9 89.8	89.9	7.1 7.0	7.0		3.8 3.8	3.8		9.6 9.9	9.8	
10-Feb-17	Sunny	Moderate	12:56	12.2	Surface	1.0	18.2 18.2	18.2	8.1 8.1	8.1	28.4 28.4	28.4	92.9 93.5	93.2	7.4 7.4	7.4	7.4	6.5 6.6	6.6	6.5	8.0 7.8	7.9	9.2
					Middle	6.1	18.2 18.2	18.2	8.1 8.1	8.1	28.8 28.8	28.8	92.4 93.4	92.9	7.3 7.4	7.4		6.5 6.4	6.5		9.3 9.3	9.3	
					Bottom	11.2	18.1 18.2	18.2	8.1 8.1	8.1	29.1 29.1	29.1	93.0 92.3	92.7	7.3 7.4	7.4		6.5 6.3	6.4		10.3 10.5	10.4	
13-Feb-17	Fine	Moderate	14:26	13.1	Surface	1.0	18.0 18.0	18.0	8.1 8.1	8.1	28.5 28.5	28.5	93.1 93.0	93.1	7.4 7.4	7.4	7.4	3.6 3.5	3.6	3.7	7.3 5.6	6.5	7.7
					Middle	6.6	17.6 17.6	17.6	8.1 8.1	8.1	28.7 28.7	28.7	92.4 91.9	92.2	7.4 7.4	7.4		3.6 3.7	3.7		7.2 7.9	7.6	
					Bottom	12.1	17.7 17.7	17.7	8.1 8.1	8.1	28.8 28.8	28.8	91.9 91.5	91.7	7.4 7.4	7.4		3.8 3.7	3.8		8.9 9.0	9.0	
15-Feb-17	Sunny	Moderate	15:31	12.2	Surface	1.0	17.7 17.7	17.7	8.1 8.1	8.1	28.1 28.1	28.1	94.8 95.0	94.9	7.6 7.7	7.6	7.6	7.7 7.7	7.7	7.8	8.4 7.3	7.9	9.2
					Middle	6.1	17.6 17.6	17.6	8.1 8.1	8.1	28.2 28.1	28.2	94.5 94.5	94.5	7.6 7.6	7.6		7.8 7.8	7.8		8.8 8.6	8.7	
					Bottom	11.2	17.6 17.6	17.6	8.1 8.1	8.1	28.1 28.2	28.2	94.5 94.4	94.5	7.6 7.6	7.6		7.9 7.8	7.9		11.1 10.7	10.9	
17-Feb-17	Fine	Moderate	17:06	12.0	Surface	1.0	18.2 18.2	18.2	8.1 8.1	8.1	28.8 28.8	28.8	93.8 94.1	94.0	7.4 7.5	7.5	7.5	5.4 5.5	5.5	5.6	7.9 7.7	7.8	8.5
					Middle	6.0	18.1 18.1	18.1	8.1 8.1	8.1	29.1 29.2	29.2	93.7 93.4	93.6	7.4 7.4	7.4		5.7 5.6	5.7		6.5 7.0	6.8	
					Bottom	11.0	18.2 18.0	18.1	8.1 8.1	8.1	28.9 29.4	29.2	93.7 93.2	93.5	7.4 7.4	7.4		5.6 5.5	5.6		11.0 10.8	10.9	
20-Feb-17	Cloudy	Moderate	21:24	13.3	Surface	1.0	18.5 18.5	18.5	8.1 8.1	8.1	30.1 29.9	30.0	95.9 95.4	95.7	7.6 7.5	7.5	7.5	1.2 1.2	1.2	1.4	4.3 4.7	4.5	5.4
					Middle	6.7	18.2 18.1	18.2	8.1 8.1	8.1	30.5 30.8	30.6	94.6 95.7	95.2	7.4 7.6	7.5		1.3 1.3	1.3		5.6 5.8	5.7	
					Bottom	12.3	18.2 18.1	18.2	8.1 8.1	8.1	30.5 31.0	30.8	93.7 93.0	93.4	7.4 7.3	7.3		1.5 1.6	1.6		6.1 5.8	6.0	

Remarks:

* DA: Depth-Averaged

** Calm: Small or no wave; Moderate: Between calm and rough; Rough: White capped or rougher

Appendix J - Marine Water Quality Monitoring Results

Water Quality Monitoring Results at CS(Mf)5 - Mid-EbbTide

Date	Weather Condition	Sea Condition**	Sampling Time	Water Depth (m)	Sampling Depth (m)	Temperature (°C)		pH		Salinity (ppt)		DO Saturation (%)		Dissolved Oxygen (mg/L)		Turbidity(NTU)			Suspended Solids (mg/L)				
						Value	Average	Value	Average	Value	Average	Value	Average	Value	Average	DA*	Value	Average	DA*	Value	Average	DA*	
22-Feb-17	Cloudy	Moderate	10:14	13.7	Surface	1.0	18.5 18.4	18.5	8.1 8.1	8.1	30.1 30.1	30.1	94.6 94.3	94.5	7.4 7.4	7.4	7.4	1.8 1.7	1.8	1.7	5.6 4.1	4.9	4.6
					Middle	6.9	18.1 18.1	18.1	8.1 8.1	8.1	30.4 30.4	30.4	93.5 93.5	93.5	7.4 7.4	7.4		1.6 1.6	1.6		4.2 4.5	4.4	
					Bottom	12.7	18.1 18.1	18.1	8.1 8.1	8.1	30.4 30.4	30.4	93.7 93.6	93.7	7.4 7.4	7.4		1.6 1.6	1.6		5.0 4.0	4.5	
24-Feb-17	Cloudy	Moderate	11:12	13.2	Surface	1.0	17.9 18.1	18.0	8.1 8.1	8.1	27.9 27.9	27.9	94.7 94.2	94.5	7.6 7.5	7.6	7.5	2.6 2.5	2.6	2.6	5.8 5.7	5.8	7.4
					Middle	6.6	18.0 18.0	18.0	8.1 8.1	8.1	29.8 29.9	29.9	93.6 94.1	93.9	7.4 7.5	7.4		2.6 2.5	2.6		7.9 8.0	8.0	
					Bottom	12.2	18.0 17.9	18.0	8.1 8.1	8.1	30.0 30.0	30.0	94.0 93.3	93.7	7.4 7.4	7.4		2.5 2.6	2.6		8.7 7.9	8.3	
27-Feb-17	Sunny	Moderate	13:41	13.2	Surface	1.0	17.4 17.3	17.4	8.2 8.2	8.2	29.6 29.7	29.7	101.2 95.4	98.3	8.1 7.7	7.9	7.9	2.6 2.6	2.6	2.7	6.3 7.4	6.9	6.7
					Middle	6.6	17.3 17.3	17.3	8.2 8.2	8.2	29.9 29.8	29.9	95.1 98.5	96.8	7.6 7.9	7.8		2.7 2.6	2.7		7.2 6.7	7.0	
					Bottom	12.2	17.3 17.3	17.3	8.2 8.2	8.2	29.7 30.0	29.9	97.1 94.9	96.0	7.8 7.6	7.7		2.8 2.7	2.8		6.2 6.2	6.2	

Remarks:

Bolded values means the measured values exceed the Action Level; Underlined bolded values means the measured values exceed the Limit Level.

CS4 and CS(Mf)3 are considered as upstream control stations of mid-ebb tide. The averaged turbidity and suspended solid values of these stations will be used for determination of Action and Limit Levels.

Remarks:

* DA: Depth-Averaged

** Calm: Small or no wave; Moderate: Between calm and rough; Rough: White capped or rougher

Appendix J - Marine Water Quality Monitoring Results

Water Quality Monitoring Results at CS(Mf)5 - Mid-FloodTide

Date	Weather Condition	Sea Condition**	Sampling Time	Water Depth (m)	Sampling Depth (m)	Temperature (°C)		pH		Salinity (ppt)		DO Saturation (%)		Dissolved Oxygen (mg/L)			Turbidity(NTU)			Suspended Solids (mg/L)			
						Value	Average	Value	Average	Value	Average	Value	Average	Value	Average	DA*	Value	Average	DA*	Value	Average	DA*	
1-Feb-17	Sunny	Moderate	09:40	12.5	Surface	1.0	19.2 19.2	19.2	8.1 8.1	8.1	28.4 28.4	28.4	88.8 88.8	88.8	6.9 6.9	6.9	6.9	10.5 10.2	10.4	10.2	8.8 9.1	9.0	9.2
					Middle	6.3	19.2 19.2	19.2	8.1 8.1	8.1	28.4 28.4	28.4	88.6 88.5	88.6	6.9 6.9	6.9		10.1 10.1	10.1		9.2 9.8	9.5	
					Bottom	11.5	19.2 19.2	19.2	8.1 8.1	8.1	28.4 28.4	28.4	88.5 88.5	88.5	6.9 6.9	6.9		10.2 10.1	10.2		8.5 9.6	9.1	
3-Feb-17	Cloudy	Moderate	11:01	13.1	Surface	1.0	19.1 19.1	19.1	8.0 8.0	8.0	28.5 28.4	28.5	88.4 88.4	88.4	6.9 6.9	6.9	6.9	5.0 4.8	4.9	5.0	7.3 5.6	6.5	8.3
					Middle	6.6	19.1 19.1	19.1	8.0 8.0	8.0	28.6 28.6	28.6	88.0 88.2	88.1	6.9 6.9	6.9		4.9 5.1	5.0		7.1 8.2	7.7	
					Bottom	12.1	19.1 19.1	19.1	8.0 8.0	8.0	28.6 28.7	28.7	88.0 88.0	88.0	6.9 6.9	6.9		5.1 5.1	5.1		10.0 11.3	10.7	
6-Feb-17	Fine	Moderate	14:26	12.6	Surface	1.0	19.3 19.2	19.2	8.1 8.1	8.1	28.2 28.4	28.3	93.9 89.5	91.7	7.4 7.0	7.2	7.1	2.5 2.5	2.5	2.7	6.6 5.9	6.3	5.6
					Middle	6.3	19.0 19.0	19.0	8.1 8.1	8.1	28.7 28.8	28.8	90.7 88.6	89.7	7.1 6.9	7.0		2.7 2.6	2.7		5.0 5.2	5.1	
					Bottom	11.6	19.0 19.0	19.0	8.1 8.1	8.1	28.6 28.8	28.7	90.4 88.3	89.4	7.1 6.9	7.0		2.8 2.8	2.8		5.3 5.5	5.4	
8-Feb-17	Fine	Moderate	16:31	12.9	Surface	1.0	19.0 19.0	19.0	8.1 8.1	8.1	29.0 29.0	29.0	93.4 93.4	93.4	7.3 7.3	7.3	7.3	9.1 8.9	9.0	9.3	10.0 9.1	9.6	11.0
					Middle	6.5	19.0 19.0	19.0	8.1 8.1	8.1	29.0 29.0	29.0	93.1 93.1	93.1	7.3 7.3	7.3		9.3 9.5	9.4		11.2 10.1	10.7	
					Bottom	11.9	19.0 19.0	19.0	8.1 8.1	8.1	29.0 29.0	29.0	92.8 93.0	92.9	7.3 7.3	7.3		9.4 9.4	9.4		13.3 12.1	12.7	
10-Feb-17	Fine	Moderate	06:59	12.7	Surface	1.0	18.1 18.2	18.1	8.1 8.1	8.1	29.0 29.0	29.0	91.4 91.5	91.5	7.3 7.3	7.3	7.3	8.1 8.1	8.1	8.0	9.3 10.1	9.7	11.4
					Middle	6.4	18.2 18.2	18.2	8.1 8.1	8.1	29.0 29.0	29.0	91.3 91.3	91.3	7.2 7.3	7.2		7.9 7.9	7.9		10.1 10.8	10.5	
					Bottom	11.7	18.2 18.2	18.2	8.1 8.1	8.1	29.0 29.0	29.0	91.2 91.3	91.3	7.2 7.2	7.2		7.9 7.9	7.9		13.3 14.6	14.0	
13-Feb-17	Fine	Moderate	08:30	13.2	Surface	1.0	17.5 17.5	17.5	8.1 8.1	8.1	29.1 29.0	29.0	94.9 94.6	94.8	7.6 7.6	7.6	7.6	4.9 5.0	5.0	5.1	10.0 9.5	9.8	9.9
					Middle	6.6	17.5 17.5	17.5	8.1 8.1	8.1	29.1 29.1	29.1	93.9 94.4	94.2	7.5 7.6	7.6		5.1 5.1	5.1		9.4 9.7	9.6	
					Bottom	12.2	17.5 17.5	17.5	8.1 8.1	8.1	29.2 29.1	29.1	93.8 94.1	94.0	7.5 7.6	7.6		5.3 5.2	5.3		10.7 10.1	10.4	
15-Feb-17	Sunny	Moderate	09:27	12.5	Surface	1.0	17.6 17.6	17.6	8.0 8.0	8.0	28.7 28.7	28.7	94.3 94.5	94.4	7.6 7.6	7.6	7.6	9.6 9.1	9.4	9.5	5.0 4.0	4.5	6.0
					Middle	6.3	17.6 17.6	17.6	8.0 8.0	8.0	28.9 28.9	28.9	94.1 94.3	94.2	7.6 7.6	7.6		9.5 9.5	9.5		5.7 4.9	5.3	
					Bottom	11.5	17.6 17.6	17.6	8.0 8.0	8.0	29.0 28.9	28.9	94.1 94.0	94.1	7.6 7.6	7.6		9.5 9.6	9.6		7.4 9.1	8.3	
17-Feb-17	Fine	Moderate	10:31	12.4	Surface	1.0	18.4 18.4	18.4	8.0 8.0	8.0	27.8 27.8	27.8	95.3 95.3	95.3	7.6 7.6	7.6	7.6	3.7 3.6	3.7	3.7	3.3 4.7	4.0	5.2
					Middle	6.2	18.0 18.0	18.0	8.0 8.0	8.0	28.7 28.7	28.7	94.3 94.0	94.2	7.5 7.5	7.5		3.8 3.6	3.7		5.6 5.4	5.5	
					Bottom	11.4	17.9 17.9	17.9	8.0 8.0	8.0	28.8 28.8	28.8	93.9 94.0	94.0	7.5 7.5	7.5		3.7 3.8	3.8		5.3 6.6	6.0	
20-Feb-17	Cloudy	Moderate	12:37	13.3	Surface	1.0	18.7 18.7	18.7	8.1 8.1	8.1	28.4 28.4	28.4	100.4 100.1	100.3	7.9 7.9	7.9	7.9	1.2 1.1	1.2	1.4	5.2 5.6	5.4	5.2
					Middle	6.7	18.6 18.5	18.6	8.1 8.1	8.1	28.5 28.7	28.6	99.9 99.9	99.9	7.9 7.9	7.9		1.4 1.3	1.4		4.3 5.2	4.8	
					Bottom	12.3	18.5 18.5	18.5	8.1 8.1	8.1	28.8 28.8	28.8	99.4 99.0	99.2	7.9 7.8	7.8		1.6 1.6	1.6		5.7 5.3	5.5	

Remarks:

* DA: Depth-Averaged

** Calm: Small or no wave; Moderate: Between calm and rough; Rough: White capped or rougher

Appendix J - Marine Water Quality Monitoring Results

Water Quality Monitoring Results at CS(Mf)5 - Mid-FloodTide

Date	Weather Condition	Sea Condition**	Sampling Time	Water Depth (m)	Sampling Depth (m)	Temperature (°C)		pH		Salinity (ppt)		DO Saturation (%)		Dissolved Oxygen (mg/L)		Turbidity(NTU)			Suspended Solids (mg/L)				
						Value	Average	Value	Average	Value	Average	Value	Average	Value	Average	DA*	Value	Average	DA*	Value	Average	DA*	
22-Feb-17	Cloudy	Moderate	15:28	13.4	Surface	1.0	18.8 18.8	18.8	8.1 8.1	8.1	30.0 29.9	30.0	97.9 97.4	97.7	7.6 7.6	7.6	7.6	1.6 1.6	1.6	1.7	4.5 4.9	4.7	5.0
					Middle	6.7	18.2 18.3	18.2	8.1 8.1	8.1	30.5 30.3	30.4	96.5 95.1	95.8	7.6 7.5	7.5		1.6 1.6	1.6		5.0 4.3	4.7	
					Bottom	12.4	18.3 18.2	18.3	8.1 8.1	8.1	30.3 30.3	30.3	97.0 95.4	96.2	7.6 7.5	7.6		2.0 1.9	2.0		6.4 5.0	5.7	
24-Feb-17	Cloudy	Moderate	16:58	12.8	Surface	1.0	17.8 17.8	17.8	8.1 8.1	8.1	28.4 28.4	28.4	97.1 100.7	98.9	7.8 8.0	7.9	7.9	2.2 2.3	2.3	2.4	7.5 8.5	8.0	9.2
					Middle	6.4	17.9 17.9	17.9	8.1 8.1	8.1	29.5 29.1	29.3	96.8 98.5	97.7	7.7 7.9	7.8		2.3 2.4	2.4		9.0 10.3	9.7	
					Bottom	11.8	17.9 17.9	17.9	8.1 8.1	8.1	30.0 30.0	30.0	98.0 96.3	97.2	7.9 7.7	7.8		2.4 2.5	2.5		9.8 9.9	9.9	
27-Feb-17	Sunny	Moderate	07:47	13.1	Surface	1.0	17.3 17.3	17.3	8.1 8.1	8.1	29.6 29.5	29.6	92.9 93.0	93.0	7.5 7.5	7.5	7.5	5.5 5.5	5.5	5.6	6.2 5.9	6.1	7.5
					Middle	6.6	17.3 17.3	17.3	8.1 8.1	8.1	29.6 29.5	29.6	92.6 92.8	92.7	7.5 7.5	7.5		5.5 5.7	5.6		6.4 6.8	6.6	
					Bottom	12.1	17.3 17.3	17.3	8.1 8.1	8.1	29.6 29.5	29.5	92.6 92.7	92.7	7.5 7.5	7.5		5.6 5.7	5.7		10.3 9.3	9.8	

Remarks:

Bolded values means the measured values exceed the Action Level; Underlined bolded values means the measured values exceed the Limit Level.

CS6, CSA and CS(Mf)5 are considered as upstream control stations of mid-flood tide. The averaged turbidity and suspended solid values of these stations will be used for determination of Action and Limit Levels.

Remarks:

* DA: Depth-Averaged

** Calm: Small or no wave; Moderate: Between calm and rough; Rough: White capped or rougher

Appendix J - Marine Water Quality Monitoring Results

Water Quality Monitoring Results at CS6 - Mid-EbbTide

Date	Weather Condition	Sea Condition**	Sampling Time	Water Depth (m)	Sampling Depth (m)	Temperature (°C)		pH		Salinity (ppt)		DO Saturation (%)		Dissolved Oxygen (mg/L)		Turbidity(NTU)			Suspended Solids (mg/L)				
						Value	Average	Value	Average	Value	Average	Value	Average	Value	Average	DA*	Value	Average	DA*	Value	Average	DA*	
1-Feb-17	Sunny	Moderate	16:43	9.9	Surface	1.0	19.4 19.4	19.4	8.1 8.1	8.1	32.4 32.6	32.5	89.0 88.4	88.7	6.8 6.7	6.7	6.8	5.3 5.0	5.2	5.1	4.7 5.0	4.9	8.1
					Middle	5.0	19.3 19.3	19.3	8.1 8.1	8.1	32.7 32.6	32.7	88.3 91.2	89.8	6.7 6.9	6.8		5.0 5.2	5.1		9.5 8.4	9.0	
					Bottom	8.9	19.3 19.3	19.3	8.1 8.1	8.1	32.6 32.7	32.7	92.8 89.1	91.0	7.1 6.8	6.9		5.1 5.1	5.1		11.1 9.5	10.3	
3-Feb-17	Cloudy	Moderate	18:44	10.4	Surface	1.0	19.0 19.0	19.0	8.1 8.0	8.1	33.0 33.0	33.0	87.6 89.7	88.7	6.7 6.8	6.8	6.8	4.6 4.5	4.6	4.7	4.6 6.1	5.4	7.4
					Middle	5.2	19.0 19.0	19.0	8.1 8.1	8.1	33.0 33.0	33.0	87.4 87.6	87.5	6.7 6.7	6.7		4.7 4.6	4.7		8.6 7.9	8.3	
					Bottom	9.4	19.0 19.0	19.0	8.0 8.0	8.0	33.0 33.0	33.0	86.6 86.2	86.4	6.6 6.6	6.6		4.9 4.8	4.9		8.9 8.3	8.6	
6-Feb-17	Fine	Moderate	07:44	10.0	Surface	1.0	19.1 19.0	19.1	8.1 8.1	8.1	32.0 32.2	32.1	88.8 88.4	88.6	6.8 6.8	6.8	6.8	2.6 2.5	2.6	2.5	4.5 4.3	4.4	5.0
					Middle	5.0	19.0 19.0	19.0	8.1 8.2	8.2	32.7 32.7	32.7	88.3 88.4	88.4	6.7 6.8	6.7		2.4 2.5	2.5		5.5 4.4	5.0	
					Bottom	9.0	19.0 19.0	19.0	8.1 8.1	8.1	32.7 32.8	32.7	88.8 88.2	88.5	6.8 6.7	6.8		2.6 2.4	2.5		6.1 5.2	5.7	
8-Feb-17	Fine	Moderate	09:48	10.3	Surface	1.0	18.7 18.7	18.7	8.1 8.1	8.1	33.1 33.1	33.1	90.0 89.9	90.0	6.9 6.9	6.9	6.9	2.5 2.4	2.5	2.7	9.3 7.2	8.3	7.7
					Middle	5.2	18.7 18.7	18.7	8.1 8.1	8.1	33.2 33.2	33.2	89.6 89.6	89.6	6.9 6.9	6.9		2.7 2.6	2.7		6.7 7.0	6.9	
					Bottom	9.3	18.7 18.7	18.7	8.1 8.1	8.1	33.2 33.2	33.2	88.9 89.3	89.1	6.8 6.8	6.8		2.9 2.8	2.9		8.0 7.8	7.9	
10-Feb-17	Sunny	Moderate	13:41	10.1	Surface	1.0	18.0 18.0	18.0	8.2 8.2	8.2	33.5 33.5	33.5	94.4 94.3	94.4	7.3 7.3	7.3	7.3	5.0 5.1	5.1	5.3	11.5 10.1	10.8	11.4
					Middle	5.1	18.0 18.0	18.0	8.2 8.2	8.2	33.5 33.5	33.5	93.5 93.2	93.4	7.2 7.2	7.2		5.2 5.3	5.3		12.5 11.2	11.9	
					Bottom	9.1	18.0 18.0	18.0	8.2 8.2	8.2	33.5 33.5	33.5	93.2 93.3	93.3	7.2 7.2	7.2		5.4 5.6	5.5		11.6 11.3	11.5	
13-Feb-17	Fine	Moderate	15:16	10.2	Surface	1.0	17.8 17.8	17.8	8.1 8.1	8.1	33.2 33.2	33.2	92.5 93.6	93.1	7.2 7.3	7.3	7.3	3.0 3.1	3.1	3.3	7.9 9.1	8.5	9.9
					Middle	5.1	17.7 17.7	17.7	8.1 8.1	8.1	33.2 33.2	33.2	92.2 93.2	92.7	7.2 7.3	7.2		3.7 3.6	3.7		10.6 10.7	10.7	
					Bottom	9.2	17.7 17.8	17.8	8.1 8.1	8.1	33.2 33.2	33.2	92.8 93.8	93.3	7.2 7.3	7.3		3.0 3.3	3.2		10.4 10.4	10.4	
15-Feb-17	Sunny	Moderate	16:28	10.2	Surface	1.0	17.8 17.8	17.8	8.2 8.2	8.2	33.1 33.1	33.1	93.5 94.0	93.8	7.3 7.3	7.3	7.3	2.1 2.2	2.2	2.3	7.5 6.1	6.8	9.5
					Middle	5.1	17.8 17.8	17.8	8.2 8.2	8.2	33.1 33.1	33.1	92.7 91.8	92.3	7.2 7.2	7.2		2.3 2.2	2.3		8.3 9.8	9.1	
					Bottom	9.2	17.7 17.8	17.7	8.2 8.2	8.2	33.1 33.1	33.1	91.8 91.5	91.7	7.2 7.1	7.2		2.3 2.3	2.3		12.8 12.6	12.7	
17-Feb-17	Fine	Moderate	17:57	10.3	Surface	1.0	18.6 18.6	18.6	8.0 8.1	8.1	30.4 30.4	30.4	97.9 97.7	97.8	7.6 7.6	7.6	7.6	3.0 2.7	2.9	3.6	4.4 6.1	5.3	7.5
					Middle	5.2	18.4 18.4	18.4	8.0 8.0	8.0	31.4 31.3	31.3	97.0 97.3	97.2	7.6 7.6	7.6		3.6 3.9	3.8		7.6 8.5	8.1	
					Bottom	9.3	18.5 18.4	18.4	8.0 8.0	8.0	31.1 31.4	31.2	97.5 97.9	97.7	7.6 7.6	7.6		3.9 4.1	4.0		8.9 9.1	9.0	
20-Feb-17	Cloudy	Moderate	21:34	9.7	Surface	1.0	18.6 18.6	18.6	8.0 8.0	8.0	31.7 31.7	31.7	97.0 94.7	95.9	7.5 7.3	7.4	7.4	1.6 1.6	1.6	1.7	4.6 5.7	5.2	5.8
					Middle	4.9	18.2 18.2	18.2	8.0 7.9	8.0	32.3 32.2	32.3	95.2 91.3	93.3	7.4 7.1	7.3		1.5 1.6	1.6		4.7 6.1	5.4	
					Bottom	8.7	18.3 18.2	18.3	8.0 7.9	8.0	32.2 32.5	32.3	95.6 90.5	93.1	7.4 7.0	7.2		2.0 1.8	1.9		7.3 6.0	6.7	

Remarks:

* DA: Depth-Averaged

** Calm: Small or no wave; Moderate: Between calm and rough; Rough: White capped or rougher

Appendix J - Marine Water Quality Monitoring Results

Water Quality Monitoring Results at CS6 - Mid-EbbTide

Date	Weather Condition	Sea Condition**	Sampling Time	Water Depth (m)	Sampling Depth (m)	Temperature (°C)		pH		Salinity (ppt)		DO Saturation (%)		Dissolved Oxygen (mg/L)		Turbidity(NTU)			Suspended Solids (mg/L)				
						Value	Average	Value	Average	Value	Average	Value	Average	Value	Average	DA*	Value	Average	DA*	Value	Average	DA*	
22-Feb-17	Cloudy	Moderate	09:13	10.3	Surface	1.0	18.3 18.1	18.2	8.1 8.0	8.0	32.6 33.1	32.9	93.9 93.2	93.6	7.3 7.2	7.3	7.3	1.2 1.1	1.2	1.3	4.6 3.5	4.1	4.4
					Middle	5.2	18.2 18.1	18.1	8.0 8.1	8.1	32.8 33.2	33.0	92.8 92.9	92.9	7.2 7.2	7.2		1.2 1.2	1.2		3.0 4.0	3.5	
					Bottom	9.3	18.0 18.0	18.0	8.0 8.1	8.1	33.2 33.2	33.2	92.3 91.6	92.0	7.2 7.1	7.1		1.3 1.4	1.4		5.4 5.9	5.7	
24-Feb-17	Cloudy	Moderate	10:58	10.1	Surface	1.0	17.7 17.7	17.7	8.0 8.0	8.0	33.5 33.5	33.5	94.9 94.6	94.8	7.4 7.4	7.4	7.4	2.6 2.3	2.5	2.6	5.3 6.7	6.0	8.7
					Middle	5.1	17.7 17.7	17.7	8.0 8.0	8.0	33.5 33.5	33.5	94.6 94.1	94.4	7.4 7.3	7.4		2.9 2.7	2.8		10.1 10.7	10.4	
					Bottom	9.1	17.7 17.7	17.7	8.0 8.0	8.0	33.5 33.5	33.5	94.9 95.0	95.0	7.4 7.4	7.4		2.5 2.6	2.6		9.0 10.2	9.6	
27-Feb-17	Sunny	Moderate	14:28	10.1	Surface	1.0	17.3 17.3	17.3	8.2 8.1	8.1	33.8 33.8	33.8	94.7 94.8	94.8	7.4 7.4	7.4	7.4	2.1 2.3	2.2	2.4	4.5 4.3	4.4	4.1
					Middle	5.1	17.2 17.2	17.2	8.1 8.1	8.1	33.8 33.8	33.8	93.6 94.4	94.0	7.3 7.4	7.4		2.5 2.5	2.5		4.1 3.0	3.6	
					Bottom	9.1	17.2 17.2	17.2	8.1 8.1	8.1	33.8 33.8	33.8	96.3 94.6	95.5	7.6 7.4	7.5		2.3 2.4	2.4		4.2 4.5	4.4	

Remarks:

Bolded values means the measured values exceed the Action Level; Underlined bolded values means the measured values exceed the Limit Level.

CS4 and CS(Mf)3 are considered as upstream control stations of mid-ebb tide. The averaged turbidity and suspended solid values of these stations will be used for determination of Action and Limit Levels.

Remarks:

* DA: Depth-Averaged

** Calm: Small or no wave; Moderate: Between calm and rough; Rough: White capped or rougher

Appendix J - Marine Water Quality Monitoring Results

Water Quality Monitoring Results at CS6 - Mid-FloodTide

Date	Weather Condition	Sea Condition**	Sampling Time	Water Depth (m)	Sampling Depth (m)	Temperature (°C)		pH		Salinity (ppt)		DO Saturation (%)		Dissolved Oxygen (mg/L)		Turbidity(NTU)			Suspended Solids (mg/L)				
						Value	Average	Value	Average	Value	Average	Value	Average	Value	Average	DA*	Value	Average	DA*	Value	Average	DA*	
1-Feb-17	Sunny	Moderate	09:16	9.8	Surface	1.0	19.1 19.1	19.1	8.1 8.0	8.0	32.1 32.1	32.1	88.9 88.8	88.9	6.8 6.8	6.8	6.8	6.6 6.8	6.7	7.0	9.2 10.3	9.8	11.1
					Middle	4.9	19.1 19.1	19.1	8.0 8.0	8.0	32.2 32.2	32.2	88.9 88.4	88.7	6.8 6.8	6.8		7.0 7.1	7.1		11.6 10.7	11.2	
					Bottom	8.8	19.1 19.1	19.1	8.0 8.0	8.0	32.2 32.2	32.2	89.4 89.4	89.4	6.8 6.8	6.8		7.1 7.4	7.3		13.1 11.7	12.4	
3-Feb-17	Cloudy	Moderate	10:46	10.5	Surface	1.0	19.1 19.1	19.1	8.0 8.1	8.0	32.5 32.4	32.4	87.6 88.0	87.8	6.7 6.7	6.7	6.7	3.4 3.3	3.4	3.6	7.4 8.6	8.0	8.8
					Middle	5.3	19.1 19.1	19.1	8.0 8.0	8.0	32.5 32.5	32.5	87.2 87.1	87.2	6.7 6.7	6.7		3.6 3.5	3.6		8.2 9.6	8.9	
					Bottom	9.5	19.1 19.1	19.1	8.0 8.1	8.1	32.5 32.5	32.5	86.8 86.8	86.8	6.6 6.6	6.6		3.7 3.8	3.8		9.3 9.4	9.4	
6-Feb-17	Fine	Moderate	15:11	10.3	Surface	1.0	19.2 19.2	19.2	8.2 8.2	8.2	32.6 32.6	32.6	90.0 91.0	90.5	6.9 6.9	6.9	6.9	2.4 2.3	2.4	2.5	9.8 10.7	10.3	10.3
					Middle	5.2	19.0 19.0	19.0	8.2 8.2	8.2	32.7 32.7	32.7	89.2 92.4	90.8	6.8 7.1	6.9		2.5 2.4	2.5		9.3 10.5	9.9	
					Bottom	9.3	19.0 19.0	19.0	8.1 8.2	8.2	32.7 32.8	32.8	94.0 90.2	92.1	7.2 6.9	7.0		2.5 2.5	2.5		10.3 11.0	10.7	
8-Feb-17	Fine	Moderate	17:52	10.4	Surface	1.0	18.9 18.9	18.9	8.2 8.2	8.2	32.8 32.9	32.9	91.6 91.5	91.6	7.0 7.0	7.0	7.0	2.1 2.1	2.1	2.3	5.6 5.9	5.8	6.7
					Middle	5.2	18.7 18.8	18.7	8.2 8.1	8.2	33.1 33.1	33.1	91.4 91.3	91.4	7.0 7.0	7.0		2.2 2.3	2.3		5.9 6.8	6.4	
					Bottom	9.4	18.8 18.7	18.7	8.2 8.2	8.2	33.1 33.2	33.1	91.2 90.8	91.0	7.0 7.0	7.0		2.4 2.5	2.5		7.5 8.5	8.0	
10-Feb-17	Fine	Moderate	06:38	10.2	Surface	1.0	18.0 18.1	18.1	8.1 8.1	8.1	33.4 33.4	33.4	92.0 92.4	92.2	7.1 7.2	7.1	7.1	6.3 6.2	6.3	6.5	8.1 7.8	8.0	10.1
					Middle	5.1	18.1 18.1	18.1	8.1 8.1	8.1	33.4 33.4	33.4	91.9 91.9	91.9	7.1 7.1	7.1		6.5 6.4	6.5		10.4 8.9	9.7	
					Bottom	9.2	18.1 18.1	18.1	8.1 8.1	8.1	33.4 33.4	33.4	91.0 91.5	91.3	7.1 7.1	7.1		6.5 6.6	6.6		13.5 11.8	12.7	
13-Feb-17	Fine	Moderate	07:59	10.3	Surface	1.0	17.4 17.4	17.4	8.2 8.2	8.2	32.9 32.9	32.9	94.7 95.3	95.0	7.4 7.5	7.5	7.5	5.2 5.2	5.2	5.3	8.0 8.4	8.2	9.6
					Middle	5.2	17.4 17.4	17.4	8.2 8.2	8.2	32.9 32.9	32.9	94.5 93.6	94.1	7.4 7.4	7.4		5.3 5.1	5.2		10.9 9.6	10.3	
					Bottom	9.3	17.4 17.4	17.4	8.1 8.2	8.2	32.9 32.9	32.9	94.0 94.2	94.1	7.4 7.4	7.4		5.5 5.3	5.4		9.5 10.9	10.2	
15-Feb-17	Sunny	Moderate	09:08	10.4	Surface	1.0	17.5 17.5	17.5	8.1 8.1	8.1	32.1 32.1	32.1	95.5 95.3	95.4	7.5 7.5	7.5	7.5	4.2 4.2	4.2	4.3	7.2 7.8	7.5	7.8
					Middle	5.2	17.6 17.6	17.6	8.1 8.1	8.1	32.2 32.2	32.2	95.2 95.3	95.3	7.5 7.5	7.5		4.3 4.3	4.3		8.5 7.6	8.1	
					Bottom	9.4	17.6 17.6	17.6	8.1 8.1	8.1	32.2 32.2	32.2	95.1 94.5	94.8	7.5 7.5	7.5		4.4 4.5	4.5		8.5 7.1	7.8	
17-Feb-17	Fine	Moderate	09:59	10.3	Surface	1.0	18.2 18.2	18.2	8.0 8.0	8.0	31.6 31.6	31.6	95.6 95.4	95.5	7.5 7.4	7.5	7.5	1.8 1.7	1.8	2.1	6.3 5.2	5.8	6.5
					Middle	5.2	18.0 18.0	18.0	8.0 8.0	8.0	31.8 31.7	31.7	95.0 95.1	95.1	7.4 7.5	7.4		2.1 2.0	2.1		6.3 6.8	6.6	
					Bottom	9.3	18.0 18.0	18.0	8.0 8.0	8.0	31.7 31.8	31.8	95.3 95.4	95.4	7.5 7.5	7.5		2.5 2.4	2.5		6.3 7.9	7.1	
20-Feb-17	Cloudy	Moderate	11:57	9.9	Surface	1.0	18.8 18.8	18.8	7.9 8.0	8.0	31.5 31.5	31.5	100.8 100.6	100.7	7.8 7.8	7.8	7.8	2.3 2.1	2.2	2.4	2.6 2.2	2.4	4.6
					Middle	5.0	18.7 18.8	18.7	7.9 7.9	8.0	31.6 31.5	31.6	99.6 100.9	100.3	7.7 7.8	7.7		2.2 2.3	2.3		3.9 5.4	4.7	
					Bottom	8.9	18.7 18.7	18.7	7.9 8.0	7.9	31.6 31.6	31.6	100.9 100.4	100.2	7.7 7.8	7.8		2.5 2.6	2.6		6.0 7.3	6.7	

Remarks:

* DA: Depth-Averaged

** Calm: Small or no wave; Moderate: Between calm and rough; Rough: White capped or rougher

Appendix J - Marine Water Quality Monitoring Results

Water Quality Monitoring Results at CS6 - Mid-FloodTide

Date	Weather Condition	Sea Condition**	Sampling Time	Water Depth (m)	Sampling Depth (m)	Temperature (°C)		pH		Salinity (ppt)		DO Saturation (%)		Dissolved Oxygen (mg/L)		Turbidity(NTU)			Suspended Solids (mg/L)				
						Value	Average	Value	Average	Value	Average	Value	Average	Value	Average	DA*	Value	Average	DA*	Value	Average	DA*	
22-Feb-17	Cloudy	Moderate	16:51	10.5	Surface	1.0	18.7 18.7	18.7	8.1 8.1	8.1	32.6 32.6	32.6	99.5 99.7	99.6	7.7 7.7	7.7	7.7	1.7 1.6	1.7	1.8	5.5 4.8	5.2	5.7
					Middle	5.3	18.6 18.6	18.6	8.1 8.1	8.1	32.7 32.6	32.7	99.0 99.0	99.0	7.6 7.6	7.6		1.8 1.7	1.8		6.2 6.3	6.3	
					Bottom	9.5	18.6 18.6	18.6	8.1 8.0	8.1	32.7 32.7	32.7	98.9 98.6	98.8	7.6 7.6	7.6		1.8 1.8	1.8		5.7 5.3	5.5	
24-Feb-17	Cloudy	Moderate	18:00	10.2	Surface	1.0	17.7 17.7	17.7	8.0 8.1	8.0	32.2 32.2	32.2	100.0 96.6	98.3	7.9 7.6	7.7	7.8	3.1 2.9	3.0	3.3	6.3 6.3	6.3	6.3
					Middle	5.1	17.8 17.8	17.8	8.0 8.0	8.0	32.7 32.6	32.7	104.0 96.4	100.2	8.1 7.5	7.8		3.0 3.2	3.1		5.8 6.8	6.3	
					Bottom	9.2	17.8 17.8	17.8	8.0 8.0	8.0	32.9 32.9	32.9	108.8 97.8	103.3	8.5 7.6	8.1		8.1	3.6 3.7		3.7	5.8 6.6	
27-Feb-17	Sunny	Moderate	06:59	10.2	Surface	1.0	17.2 17.2	17.2	8.0 8.0	8.0	33.7 33.7	33.7	93.0 92.8	92.9	7.3 7.3	7.3	7.3	5.0 5.5	5.3	5.7	7.6 7.1	7.4	7.9
					Middle	5.1	17.2 17.2	17.2	8.0 8.0	8.0	33.7 33.7	33.7	92.6 92.9	92.8	7.3 7.3	7.3		6.1 5.8	6.0		8.2 8.2	8.2	
					Bottom	9.2	17.2 17.2	17.2	8.0 8.0	8.0	33.7 33.7	33.7	92.5 93.5	93.0	7.3 7.4	7.3		7.3	6.0 5.8		5.9	7.6 8.5	

Remarks:

Bolded values means the measured values exceed the Action Level; Underlined bolded values means the measured values exceed the Limit Level.

CS6, CSA and CS(Mf)5 are considered as upstream control stations of mid-flood tide. The averaged turbidity and suspended solid values of these stations will be used for determination of Action and Limit Levels.

Remarks:

* DA: Depth-Averaged

** Calm: Small or no wave; Moderate: Between calm and rough; Rough: White capped or rougher

Appendix J - Marine Water Quality Monitoring Results

Water Quality Monitoring Results at CSA - Mid-EbbTide

Date	Weather Condition	Sea Condition**	Sampling Time	Water Depth (m)	Sampling Depth (m)	Temperature (°C)		pH		Salinity (ppt)		DO Saturation (%)		Dissolved Oxygen (mg/L)		Turbidity(NTU)			Suspended Solids (mg/L)				
						Value	Average	Value	Average	Value	Average	Value	Average	Value	Average	DA*	Value	Average	DA*	Value	Average	DA*	
1-Feb-17	Sunny	Moderate	16:57	34.6	Surface	1.0	19.4 19.4	19.4	8.1 8.2	8.1	32.5 32.6	32.6	86.7 86.5	86.6	6.6 6.6	6.6	6.6	4.9 4.9	4.9	4.7	9.1 7.9	8.5	11.2
					Middle	17.3	19.3 19.3	19.3	8.1 8.1	8.1	32.8 32.8	32.8	87.4 86.8	87.1	6.6 6.6	6.6		4.6 4.6	4.6		11.3 11.5	11.4	
					Bottom	33.6	19.3 19.3	19.3	8.1 8.1	8.1	32.8 32.8	32.8	87.1 86.9	87.0	6.6 6.6	6.6		4.6 4.8	4.7		13.8 13.8	13.8	
3-Feb-17	Cloudy	Moderate	18:57	34.8	Surface	1.0	19.0 19.0	19.0	8.1 8.1	8.1	33.0 33.0	33.0	85.9 86.0	86.0	6.6 6.6	6.6	6.6	4.6 4.6	4.6	4.8	8.0 8.2	8.1	8.0
					Middle	17.4	19.0 19.0	19.0	8.1 8.1	8.1	33.0 33.0	33.0	85.6 85.8	85.7	6.5 6.6	6.5		4.8 4.7	4.8		7.9 7.4	7.7	
					Bottom	33.8	19.0 19.0	19.0	8.1 8.1	8.1	33.0 33.0	33.0	85.1 85.6	85.4	6.5 6.5	6.5		4.9 4.9	4.9		8.1 8.3	8.2	
6-Feb-17	Fine	Moderate	07:32	34.9	Surface	1.0	19.0 19.0	19.0	8.1 8.1	8.1	32.2 32.2	32.2	89.2 89.2	89.2	6.8 6.8	6.8	6.8	2.3 2.1	2.2	2.2	5.2 5.0	5.1	5.7
					Middle	17.5	19.0 19.0	19.0	8.1 8.1	8.1	32.8 32.8	32.8	88.0 88.7	88.4	6.7 6.8	6.8		2.3 2.3	2.3		5.3 5.0	5.2	
					Bottom	33.9	19.0 19.0	19.0	8.1 8.1	8.1	32.8 32.8	32.8	88.4 88.9	88.7	6.8 6.8	6.8		2.1 2.3	2.2		7.1 6.2	6.7	
8-Feb-17	Fine	Moderate	09:36	34.8	Surface	1.0	18.7 18.7	18.7	8.1 8.0	8.0	33.1 33.1	33.1	90.4 90.6	90.5	6.9 6.9	6.9	6.9	2.5 2.4	2.5	2.6	5.1 7.3	6.2	6.6
					Middle	17.4	18.7 18.7	18.7	8.0 8.0	8.0	33.2 33.1	33.1	90.2 90.2	90.2	6.9 6.9	6.9		2.6 2.6	2.6		6.3 5.3	5.8	
					Bottom	33.8	18.7 18.7	18.7	8.0 8.0	8.0	33.2 33.2	33.2	89.7 89.4	89.6	6.9 6.9	6.9		2.7 2.7	2.7		8.7 7.1	7.9	
10-Feb-17	Sunny	Moderate	13:56	34.7	Surface	1.0	18.0 18.0	18.0	8.2 8.2	8.2	33.5 33.5	33.5	92.4 92.6	92.5	7.2 7.2	7.2	7.2	4.4 4.5	4.5	4.7	7.6 8.7	8.2	10.3
					Middle	17.4	18.0 18.0	18.0	8.2 8.2	8.2	33.5 33.5	33.5	91.9 91.9	91.9	7.1 7.1	7.1		4.6 4.7	4.7		10.1 8.8	9.5	
					Bottom	33.7	18.0 18.0	18.0	8.2 8.2	8.2	33.5 33.5	33.5	91.6 91.8	91.7	7.1 7.1	7.1		4.9 4.8	4.9		13.8 12.8	13.3	
13-Feb-17	Fine	Moderate	15:31	34.6	Surface	1.0	17.7 17.7	17.7	8.2 8.2	8.2	33.2 33.2	33.2	92.7 91.3	92.0	7.2 7.1	7.2	7.2	3.1 2.9	3.0	3.1	4.9 5.9	5.4	8.0
					Middle	17.3	17.7 17.7	17.7	8.2 8.1	8.2	33.2 33.2	33.2	91.3 92.5	91.9	7.1 7.2	7.2		3.2 3.1	3.2		8.7 7.7	8.2	
					Bottom	33.6	17.7 17.7	17.7	8.2 8.1	8.1	33.2 33.2	33.2	92.6 92.9	92.8	7.2 7.3	7.2		3.3 3.0	3.2		10.2 10.5	10.4	
15-Feb-17	Sunny	Moderate	16:41	34.6	Surface	1.0	17.8 17.8	17.8	8.2 8.2	8.2	33.1 33.1	33.1	91.7 92.2	92.0	7.2 7.2	7.2	7.2	2.3 2.2	2.3	2.3	5.9 5.3	5.6	6.7
					Middle	17.3	17.7 17.8	17.8	8.2 8.2	8.2	33.1 33.1	33.1	91.1 91.3	91.2	7.1 7.1	7.1		2.2 2.3	2.3		4.9 6.5	5.7	
					Bottom	33.6	17.7 17.7	17.7	8.2 8.2	8.2	33.1 33.1	33.1	90.3 90.3	90.3	7.0 7.0	7.0		2.4 2.4	2.4		8.1 9.4	8.8	
17-Feb-17	Fine	Moderate	18:12	34.7	Surface	1.0	18.7 18.6	18.7	8.1 8.1	8.1	30.2 30.5	30.3	97.5 96.0	96.8	7.6 7.5	7.5	7.5	2.9 3.1	3.0	3.6	6.1 6.2	6.2	8.2
					Middle	17.4	18.4 18.4	18.4	8.1 8.1	8.1	31.3 31.4	31.4	96.3 95.6	96.0	7.5 7.5	7.5		3.2 3.3	3.3		8.2 7.9	8.1	
					Bottom	33.7	18.3 18.5	18.4	8.1 8.1	8.1	31.5 31.0	31.3	97.0 96.7	96.9	7.6 7.5	7.5		4.2 4.5	4.4		10.6 9.9	10.3	
20-Feb-17	Cloudy	Moderate	21:49	34.7	Surface	1.0	18.9 18.9	18.9	8.1 8.1	8.1	31.6 31.5	31.5	97.1 98.7	97.9	7.5 7.6	7.5	7.5	1.6 1.7	1.7	2.1	4.8 4.6	4.7	4.4
					Middle	17.4	18.3 18.2	18.2	8.0 8.1	8.1	32.1 32.4	32.3	96.8 95.8	96.3	7.5 7.5	7.5		2.2 2.3	2.3		4.8 4.2	4.5	
					Bottom	33.7	18.2 18.1	18.2	8.1 8.0	8.0	32.4 32.5	32.5	97.4 96.0	96.7	7.6 7.5	7.5		2.4 2.3	2.4		3.5 4.7	4.1	

Remarks:

* DA: Depth-Averaged

** Calm: Small or no wave; Moderate: Between calm and rough; Rough: White capped or rougher

Appendix J - Marine Water Quality Monitoring Results

Water Quality Monitoring Results at CSA - Mid-EbbTide

Date	Weather Condition	Sea Condition**	Sampling Time	Water Depth (m)	Sampling Depth (m)	Temperature (°C)		pH		Salinity (ppt)		DO Saturation (%)		Dissolved Oxygen (mg/L)		Turbidity(NTU)			Suspended Solids (mg/L)				
						Value	Average	Value	Average	Value	Average	Value	Average	Value	Average	DA*	Value	Average	DA*	Value	Average	DA*	
22-Feb-17	Cloudy	Moderate	09:02	34.8	Surface	1.0	18.1 <u>18.1</u>	18.1	8.1 <u>8.1</u>	8.1	33.1 <u>33.1</u>	33.1	92.4 <u>92.6</u>	92.5	7.2 <u>7.2</u>	7.2	7.2	1.4 <u>1.5</u>	1.5	1.6	3.4 <u>3.9</u>	3.7	5.2
					Middle	17.4	18.0 <u>18.0</u>	18.0	8.0 <u>8.0</u>	8.0	33.2 <u>33.2</u>	33.2	92.1 <u>91.6</u>	91.9	7.1 <u>7.1</u>	7.1		1.6 <u>1.5</u>	1.6		5.0 <u>3.9</u>	4.5	
					Bottom	33.8	18.0 <u>18.0</u>	18.0	8.1 <u>8.1</u>	8.1	33.2 <u>33.2</u>	33.2	91.4 <u>91.6</u>	91.5	7.1 <u>7.1</u>	7.1		1.7 <u>1.8</u>	1.8		7.6 <u>7.3</u>	7.5	
24-Feb-17	Cloudy	Moderate	10:47	34.8	Surface	1.0	17.7 <u>17.7</u>	17.7	8.0 <u>8.0</u>	8.0	33.5 <u>33.5</u>	33.5	94.2 <u>93.8</u>	94.0	7.3 <u>7.3</u>	7.3	7.3	2.8 <u>2.7</u>	2.8	2.7	6.9 <u>7.1</u>	7.0	6.7
					Middle	17.4	17.7 <u>17.7</u>	17.7	7.9 <u>8.0</u>	8.0	33.5 <u>33.5</u>	33.5	94.6 <u>94.1</u>	94.4	7.4 <u>7.3</u>	7.3		2.7 <u>2.9</u>	2.8		7.6 <u>6.0</u>	6.8	
					Bottom	33.8	17.7 <u>17.7</u>	17.7	8.0 <u>7.9</u>	7.9	33.5 <u>33.5</u>	33.5	94.8 <u>94.2</u>	94.5	7.4 <u>7.3</u>	7.4		2.6 <u>2.5</u>	2.6		6.0 <u>6.6</u>	6.3	
27-Feb-17	Sunny	Moderate	14:41	34.6	Surface	1.0	17.3 <u>17.3</u>	17.3	8.2 <u>8.2</u>	8.2	33.8 <u>33.8</u>	33.8	93.0 <u>92.5</u>	92.8	7.3 <u>7.3</u>	7.3	7.3	2.4 <u>2.5</u>	2.5	2.9	6.6 <u>6.0</u>	6.3	6.0
					Middle	17.3	17.2 <u>17.2</u>	17.2	8.2 <u>8.2</u>	8.2	33.8 <u>33.8</u>	33.8	93.1 <u>92.9</u>	93.0	7.3 <u>7.3</u>	7.3		2.8 <u>2.8</u>	2.8		5.8 <u>5.4</u>	5.6	
					Bottom	33.6	17.2 <u>17.2</u>	17.2	8.2 <u>8.2</u>	8.2	33.8 <u>33.8</u>	33.8	93.2 <u>93.0</u>	93.1	7.3 <u>7.3</u>	7.3		3.3 <u>3.2</u>	3.3		5.8 <u>6.1</u>	6.0	

Remarks:

Bolded values means the measured values exceed the Action Level; Underlined bolded values means the measured values exceed the Limit Level.

CS4 and CS(Mf)3 are considered as upstream control stations of mid-ebb tide. The averaged turbidity and suspended solid values of these stations will be used for determination of Action and Limit Levels.

Remarks:

* DA: Depth-Averaged

** Calm: Small or no wave; Moderate: Between calm and rough; Rough: White capped or rougher

Appendix J - Marine Water Quality Monitoring Results

Water Quality Monitoring Results at CSA - Mid-FloodTide

Date	Weather Condition	Sea Condition**	Sampling Time	Water Depth (m)	Sampling Depth (m)	Temperature (°C)		pH		Salinity (ppt)		DO Saturation (%)		Dissolved Oxygen (mg/L)		Turbidity(NTU)			Suspended Solids (mg/L)						
						Value	Average	Value	Average	Value	Average	Value	Average	Value	Average	DA*	Value	Average	DA*	Value	Average	DA*			
1-Feb-17	Sunny	Moderate	09:03	34.6	Surface	1.0	19.1 19.1	19.1	8.0 8.1	8.1	32.1 32.1	32.1	89.2 90.3	89.8	6.8 6.9	6.9	6.9	6.3 6.2	6.3	6.4	11.3 11.7	11.5	12.1		
					Middle	17.3	19.1 19.1	19.1	8.1 8.1	8.1	32.2 32.2	32.2	89.9 91.6	90.8	6.9 7.0	6.9		6.7 6.5	6.6		6.3 6.2	6.6		12.9 11.7	12.3
					Bottom	33.6	19.1 19.1	19.1	8.1 8.0	8.1	32.2 32.2	32.2	90.4 92.9	91.7	6.9 7.1	7.0		6.3 6.0	6.2		6.7 6.8	6.8		3.5 3.6	3.6
3-Feb-17	Cloudy	Moderate	10:35	34.8	Surface	1.0	19.2 19.1	19.1	8.1 8.1	8.1	32.3 32.4	32.4	88.2 88.8	88.5	6.7 6.8	6.8	6.8	3.5 3.6	3.6	3.7	6.0 5.6	5.8	5.7		
					Middle	17.4	19.1 19.1	19.1	8.1 8.0	8.1	32.5 32.5	32.5	88.0 88.1	88.1	6.7 6.7	6.7		3.7 3.6	3.7		5.8 5.3	5.6			
					Bottom	33.8	19.1 19.1	19.1	8.1 8.1	8.1	32.6 32.4	32.5	88.0 87.2	87.6	6.7 6.7	6.7		3.8 3.9	3.9		4.6 5.7	5.2		4.6 5.7	5.2
6-Feb-17	Fine	Moderate	15:26	35.1	Surface	1.0	19.2 19.2	19.2	8.2 8.2	8.2	32.6 32.6	32.6	88.6 88.1	88.4	6.8 6.7	6.7	6.7	2.3 2.2	2.3	2.3	4.6 5.7	5.2	7.9		
					Middle	17.6	19.0 19.0	19.0	8.2 8.2	8.2	32.7 32.8	32.8	87.3 87.0	87.2	6.7 6.6	6.7		2.2 2.2	2.2		8.4 9.7	9.1			
					Bottom	34.1	19.0 19.0	19.0	8.2 8.2	8.2	32.9 32.8	32.8	87.7 87.5	87.6	6.7 6.7	6.7		2.3 2.2	2.3		9.3 9.7	9.5			
8-Feb-17	Fine	Moderate	18:06	34.9	Surface	1.0	18.9 18.9	18.9	8.2 8.2	8.2	32.8 32.9	32.8	92.0 91.0	91.5	7.0 7.0	7.0	7.0	1.9 1.9	1.9	2.1	7.8 7.0	7.4	7.4		
					Middle	17.5	18.7 18.8	18.7	8.2 8.2	8.2	33.1 33.1	33.1	90.1 90.8	90.5	6.9 7.0	6.9		2.0 2.2	2.1		7.0 8.2	7.6			
					Bottom	33.9	18.7 18.8	18.7	8.2 8.2	8.2	33.1 33.1	33.1	89.0 89.3	89.2	6.8 6.8	6.8		2.3 2.4	2.4		7.6 6.8	7.2			
10-Feb-17	Fine	Moderate	06:27	34.7	Surface	1.0	18.0 18.0	18.0	8.1 8.0	8.0	33.4 33.4	33.4	92.9 92.6	92.8	7.2 7.2	7.2	7.2	5.2 5.1	5.2	5.4	5.4 3.9	4.7	6.7		
					Middle	17.4	18.1 18.0	18.1	8.1 8.1	8.1	33.4 33.4	33.4	91.9 92.4	92.2	7.1 7.2	7.1		5.3 5.3	5.3		7.3 6.7	7.0			
					Bottom	33.7	18.1 18.0	18.1	8.1 8.0	8.1	33.4 33.4	33.4	91.5 91.2	91.4	7.1 7.1	7.1		5.6 5.5	5.6		9.0 7.7	8.4			
13-Feb-17	Fine	Moderate	07:44	35.1	Surface	1.0	17.4 17.4	17.4	8.2 8.2	8.2	32.9 32.9	32.9	96.5 95.3	95.9	7.6 7.5	7.5	7.6	4.7 4.3	4.5	4.5	8.1 7.1	7.6	9.4		
					Middle	17.6	17.4 17.4	17.4	8.2 8.2	8.2	32.9 32.9	32.9	97.0 95.1	96.1	7.6 7.5	7.6		4.3 4.2	4.3		10.5 9.4	10.0			
					Bottom	34.1	17.4 17.4	17.4	8.2 8.2	8.2	32.9 32.9	32.9	95.2 98.6	96.9	7.5 7.8	7.6		4.7 4.4	4.6		11.0 10.1	10.6			
15-Feb-17	Sunny	Moderate	08:56	34.7	Surface	1.0	17.5 17.5	17.5	8.1 8.2	8.2	32.1 32.1	32.1	96.2 96.0	96.1	7.6 7.6	7.6	7.6	3.3 3.4	3.4	3.6	6.1 6.9	6.5	7.5		
					Middle	17.4	17.5 17.5	17.5	8.2 8.1	8.1	32.1 32.1	32.1	95.3 95.3	95.3	7.5 7.5	7.5		3.6 3.5	3.6		8.0 7.5	7.8			
					Bottom	33.7	17.5 17.6	17.6	8.1 8.1	8.1	32.2 32.2	32.2	95.1 94.9	95.0	7.5 7.5	7.5		3.7 3.7	3.7		8.7 7.6	8.2			
17-Feb-17	Fine	Moderate	09:47	34.8	Surface	1.0	18.3 18.2	18.2	8.0 8.0	8.0	31.5 31.6	31.6	95.5 94.5	95.0	7.5 7.4	7.4	7.4	1.8 2.0	1.9	2.2	6.1 7.3	6.7	7.4		
					Middle	17.4	17.9 17.9	17.9	7.9 8.0	8.0	32.1 32.0	32.1	94.5 94.7	94.6	7.4 7.4	7.4		2.2 2.3	2.3		5.9 6.3	6.1			
					Bottom	33.8	17.9 17.9	17.9	7.9 8.0	7.9	32.1 32.2	32.1	95.2 94.2	94.7	7.5 7.4	7.4		2.4 2.2	2.3		8.5 10.1	9.3			
20-Feb-17	Cloudy	Moderate	11:44	34.8	Surface	1.0	18.8 18.7	18.7	7.9 7.9	7.9	31.6 31.6	31.6	99.5 99.4	99.5	7.7 7.7	7.7	7.7	2.0 1.8	1.9	2.1	2.9 2.6	2.8	2.9		
					Middle	17.4	18.5 18.6	18.6	7.9 7.8	7.9	31.7 31.7	31.7	99.3 98.8	99.1	7.7 7.7	7.7		2.1 2.0	2.1		2.3 3.1	2.7			
					Bottom	33.8	18.4 18.5	18.4	7.8 7.8	7.8	31.8 31.7	31.8	97.5 99.1	98.3	7.6 7.7	7.6		2.3 2.3	2.3		2.5 3.8	3.2			

Remarks:

* DA: Depth-Averaged

** Calm: Small or no wave; Moderate: Between calm and rough; Rough: White capped or rougher

Appendix J - Marine Water Quality Monitoring Results

Water Quality Monitoring Results at CSA - Mid-FloodTide

Date	Weather Condition	Sea Condition**	Sampling Time	Water Depth (m)	Sampling Depth (m)	Temperature (°C)		pH		Salinity (ppt)		DO Saturation (%)		Dissolved Oxygen (mg/L)		Turbidity(NTU)			Suspended Solids (mg/L)				
						Value	Average	Value	Average	Value	Average	Value	Average	Value	Average	DA*	Value	Average	DA*	Value	Average	DA*	
22-Feb-17	Cloudy	Moderate	17:01	34.8	Surface	1.0	18.7 18.6	18.7	8.1 8.1	8.1	32.6 32.6	32.6	100.3 100.0	100.2	7.7 7.7	7.7	7.7	1.4 1.5	1.5	1.6	6.6 6.2	6.4	6.0
					Middle	17.4	18.6 18.6	18.6	8.1 8.0	8.1	32.6 32.6	32.6	99.8 99.4	99.6	7.7 7.7	7.7		1.6 1.5	1.6		5.7 6.7	6.2	
					Bottom	33.8	18.5 18.6	18.6	8.0 8.1	8.1	32.7 32.7	32.7	98.8 99.4	99.1	7.6 7.7	7.6		1.7 1.8	1.8		5.5 5.1	5.3	
24-Feb-17	Cloudy	Moderate	18:16	35.1	Surface	1.0	17.7 17.7	17.7	8.1 8.1	8.1	32.3 32.2	32.3	95.0 95.5	95.3	7.5 7.5	7.5	7.5	4.4 4.2	4.3	4.7	5.8 4.5	5.2	5.2
					Middle	17.6	17.8 17.8	17.8	8.1 8.1	8.1	32.9 32.9	32.9	95.4 94.9	95.2	7.4 7.4	7.4		4.3 4.2	4.3		5.8 5.6	5.7	
					Bottom	34.1	17.8 17.8	17.8	8.1 8.0	8.1	32.8 32.9	32.8	94.9 95.2	95.1	7.4 7.4	7.4		5.6 5.5	5.6		4.6 5.0	4.8	
27-Feb-17	Sunny	Moderate	06:41	34.9	Surface	1.0	17.2 17.2	17.2	8.0 8.0	8.0	33.7 33.7	33.7	93.4 93.9	93.7	7.3 7.4	7.4	7.4	2.5 2.8	2.7	3.0	6.7 6.4	6.6	7.2
					Middle	17.5	17.2 17.2	17.2	8.0 8.0	8.0	33.7 33.7	33.7	95.3 93.5	94.4	7.5 7.4	7.4		3.1 2.8	3.0		6.8 6.3	6.6	
					Bottom	33.9	17.2 17.2	17.2	8.0 8.0	8.0	33.7 33.7	33.7	96.6 93.3	95.0	7.6 7.3	7.5		3.2 3.3	3.3		7.8 8.7	8.3	

Remarks:

Bolded values means the measured values exceed the Action Level; Underlined bolded values means the measured values exceed the Limit Level.

CS6, CSA and CS(Mf)5 are considered as upstream control stations of mid-flood tide. The averaged turbidity and suspended solid values of these stations will be used for determination of Action and Limit Levels.

Remarks:

* DA: Depth-Averaged

** Calm: Small or no wave; Moderate: Between calm and rough; Rough: White capped or rougher

Appendix J - Marine Water Quality Monitoring Results

Water Quality Monitoring Results at IS(Mf)6 - Mid-EbbTide

Date	Weather Condition	Sea Condition**	Sampling Time	Water Depth (m)	Sampling Depth (m)	Temperature (°C)		pH		Salinity (ppt)		DO Saturation (%)		Dissolved Oxygen (mg/L)			Turbidity(NTU)			Suspended Solids (mg/L)							
						Value	Average	Value	Average	Value	Average	Value	Average	Value	Average	DA*	Value	Average	DA*	Value	Average	DA*					
1-Feb-17	Sunny	Moderate	14:58	3.2	Surface	1.0	19.4 19.4	19.4	8.1 8.1	8.1	29.4 29.4	29.4	91.7 93.0	92.4	7.1 7.2	7.1	7.1	9.0 8.9	9.0	9.0	11.5 11.5	11.5	12.6				
					Middle	-	-	-	-	-	-	-	-	-	-	-		-	-		-	-		-	-	-	-
					Bottom	2.2	19.4 19.4	19.4	8.1 8.1	8.1	29.4 29.4	29.4	92.3 94.1	93.2	7.1 7.3	7.2		7.2	9.0 8.7		8.9	7.2		9.0 8.7	8.9	13.3 14.0	13.7
3-Feb-17	Cloudy	Moderate	16:30	3.2	Surface	1.0	19.2 19.3	19.3	8.1 8.1	8.1	28.1 28.1	28.1	95.7 97.2	96.5	7.5 7.6	7.5	7.5	9.3 9.2	9.3	9.3	12.9 11.7	12.3	13.1				
					Middle	-	-	-	-	-	-	-	-	-	-	-		-	-		-	-		-	-	-	
					Bottom	2.2	19.3 19.1	19.2	8.1 8.1	8.1	28.1 28.1	28.1	95.3 96.0	95.7	7.5 7.5	7.5		7.5	9.3 9.2		9.3	7.5		9.3 9.2	9.3	14.3 13.5	13.9
6-Feb-17	Fine	Moderate	09:37	3.2	Surface	1.0	19.4 19.4	19.4	8.0 8.0	8.0	28.0 28.0	28.0	93.6 95.1	94.4	7.3 7.4	7.4	7.4	5.7 5.7	5.7	5.8	7.9 8.2	8.1	8.3				
					Middle	-	-	-	-	-	-	-	-	-	-	-		-	-		-	-		-	-	-	
					Bottom	2.2	19.4 19.4	19.4	8.0 8.0	8.0	28.0 28.0	28.0	94.0 96.6	95.3	7.3 7.5	7.4		7.4	5.7 5.8		5.8	7.4		5.7 5.8	5.8	9.0 7.9	8.5
8-Feb-17	Fine	Moderate	11:59	3.1	Surface	1.0	18.8 18.8	18.8	8.0 8.0	8.0	27.9 28.0	27.9	98.6 97.4	98.0	7.8 7.7	7.7	7.7	8.6 8.6	8.6	8.6	13.4 13.7	13.6	13.6				
					Middle	-	-	-	-	-	-	-	-	-	-	-		-	-		-	-		-	-	-	
					Bottom	2.1	18.8 18.8	18.8	8.0 8.0	8.0	27.9 27.9	27.9	98.0 99.7	98.9	7.7 7.9	7.8		7.8	8.5 8.7		8.6	7.8		8.5 8.7	8.6	13.4 13.8	13.6
10-Feb-17	Sunny	Moderate	11:37	3.2	Surface	1.0	17.7 17.7	17.7	8.1 8.1	8.1	28.3 28.3	28.3	98.5 100.5	99.5	7.9 8.1	8.0	8.0	6.6 6.8	6.7	6.8	8.8 7.9	8.4	9.6				
					Middle	-	-	-	-	-	-	-	-	-	-	-		-	-		-	-		-	-	-	
					Bottom	2.2	17.7 17.7	17.7	8.1 8.1	8.1	28.3 28.3	28.3	99.4 102.7	101.1	8.0 8.3	8.1		8.1	7.0 6.8		6.9	8.1		7.0 6.8	6.9	10.9 10.5	10.7
13-Feb-17	Fine	Moderate	13:11	3.3	Surface	1.0	17.4 17.4	17.4	8.1 8.1	8.1	27.9 27.9	27.9	99.1 97.4	98.3	8.0 7.9	8.0	8.0	8.3 8.2	8.3	8.4	13.4 12.3	12.9	14.8				
					Middle	-	-	-	-	-	-	-	-	-	-	-		-	-		-	-		-	-	-	
					Bottom	2.3	17.4 17.4	17.4	8.1 8.1	8.1	27.9 27.8	27.8	97.2 97.9	97.6	7.9 7.9	7.9		7.9	8.4 8.3		8.4	7.9		8.4 8.3	8.4	15.9 17.3	16.6
15-Feb-17	Sunny	Moderate	14:19	3.5	Surface	1.0	17.6 17.6	17.6	8.1 8.1	8.1	28.1 28.1	28.1	97.2 97.2	97.2	7.8 7.8	7.8	7.8	6.4 6.3	6.4	6.5	7.8 8.8	8.3	10.0				
					Middle	-	-	-	-	-	-	-	-	-	-	-		-	-		-	-		-	-	-	
					Bottom	2.5	17.6 17.6	17.6	8.1 8.1	8.1	28.1 28.1	28.1	97.1 97.2	97.2	7.8 7.8	7.8		7.8	6.4 6.7		6.6	7.8		6.4 6.7	6.6	11.6 11.7	11.7
17-Feb-17	Fine	Moderate	16:05	3.3	Surface	1.0	18.8 18.9	18.9	8.1 8.1	8.1	29.6 29.6	29.6	100.3 100.0	100.2	7.8 7.8	7.8	7.8	8.7 8.8	8.8	8.7	13.9 14.4	14.2	14.0				
					Middle	-	-	-	-	-	-	-	-	-	-	-		-	-		-	-		-	-	-	
					Bottom	2.3	18.8 18.8	18.8	8.1 8.1	8.1	29.6 29.6	29.6	100.1 100.4	100.3	7.8 7.8	7.8		7.8	8.6 8.6		8.6	7.8		8.6 8.6	8.6	14.3 13.1	13.7
20-Feb-17	Cloudy	Moderate	20:14	3.2	Surface	1.0	19.1 19.2	19.2	8.1 8.1	8.1	28.4 28.4	28.4	102.8 102.9	102.9	8.0 8.0	8.0	8.0	3.3 3.4	3.4	3.5	5.7 6.3	6.0	6.1				
					Middle	-	-	-	-	-	-	-	-	-	-	-		-	-		-	-		-	-	-	
					Bottom	2.2	19.2 19.3	19.3	8.1 8.1	8.1	28.4 28.3	28.4	102.7 102.0	102.4	8.0 8.0	8.0		8.0	3.5 3.6		3.6	8.0		3.5 3.6	3.6	5.4 6.9	6.2

Remarks:

* DA: Depth-Averaged

** Calm: Small or no wave; Moderate: Between calm and rough; Rough: White capped or rougher

Appendix J - Marine Water Quality Monitoring Results

Water Quality Monitoring Results at IS(Mf)6 - Mid-EbbTide

Date	Weather Condition	Sea Condition**	Sampling Time	Water Depth (m)	Sampling Depth (m)	Temperature (°C)		pH		Salinity (ppt)		DO Saturation (%)		Dissolved Oxygen (mg/L)		Turbidity(NTU)			Suspended Solids (mg/L)								
						Value	Average	Value	Average	Value	Average	Value	Average	Value	Average	DA*	Value	Average	DA*	Value	Average	DA*					
22-Feb-17	Cloudy	Moderate	11:33	3.3	Surface	1.0	19.1 <u>19.2</u>	19.2	8.1 <u>8.1</u>	8.1	27.9 <u>28.0</u>	28.0	99.0 <u>98.5</u>	98.8	7.8 <u>7.7</u>	7.7	7.7	4.9 <u>4.6</u>	4.8	5.0	6.1 <u>7.3</u>	6.7	6.6				
					Middle	-	-	-	-	-	-	-	-	-	-	-		-	-		-	-		-	-	-	-
					Bottom	2.3	19.1 <u>19.0</u>	19.0	8.1 <u>8.1</u>	8.1	28.4 <u>28.4</u>	28.4	98.1 <u>98.4</u>	98.3	7.7 <u>7.7</u>	7.7		7.7	5.1 <u>5.2</u>		5.2	7.7		5.1 <u>5.2</u>	5.2	6.0 <u>6.9</u>	6.5
24-Feb-17	Cloudy	Moderate	12:15	3.5	Surface	1.0	18.2 <u>18.2</u>	18.2	8.1 <u>8.1</u>	8.1	27.6 <u>27.6</u>	27.6	97.6 <u>97.5</u>	97.6	7.8 <u>7.8</u>	7.8	7.8	3.9 <u>3.8</u>	3.9	3.9	8.1 <u>8.4</u>	8.3	8.7				
					Middle	-	-	-	-	-	-	-	-	-	-	-		-	-		-	-		-	-	-	-
					Bottom	2.5	18.2 <u>18.2</u>	18.2	8.1 <u>8.1</u>	8.1	27.6 <u>27.6</u>	27.6	97.5 <u>97.5</u>	97.5	7.8 <u>7.8</u>	7.8		7.8	3.8 <u>3.9</u>		3.9	7.8		3.8 <u>3.9</u>	3.9	9.1 <u>8.8</u>	9.0
27-Feb-17	Sunny	Moderate	12:38	3.3	Surface	1.0	17.2 <u>17.2</u>	17.2	8.1 <u>8.1</u>	8.1	28.3 <u>28.2</u>	28.3	101.3 <u>102.2</u>	101.8	8.2 <u>8.3</u>	8.3	8.3	5.3 <u>5.4</u>	5.4	5.4	7.0 <u>6.7</u>	6.9	6.9				
					Middle	-	-	-	-	-	-	-	-	-	-	-		-	-		-	-		-	-	-	-
					Bottom	2.3	17.2 <u>17.1</u>	17.1	8.1 <u>8.1</u>	8.1	28.3 <u>28.2</u>	28.3	100.5 <u>102.0</u>	101.3	8.2 <u>8.3</u>	8.2		8.2	5.3 <u>5.5</u>		5.4	8.2		5.3 <u>5.5</u>	5.4	6.2 <u>7.6</u>	6.9

Remarks:

Bolded values means the measured values exceed the Action Level; Underlined bolded values means the measured values exceed the Limit Level.

CS4 and CS(Mf)3 are considered as upstream control stations of mid-ebb tide. The averaged turbidity and suspended solid values of these stations will be used for determination of Action and Limit Levels.

Remarks:

* DA: Depth-Averaged

** Calm: Small or no wave; Moderate: Between calm and rough; Rough: White capped or rougher

Appendix J - Marine Water Quality Monitoring Results

Water Quality Monitoring Results at IS(Mf)6 - Mid-FloodTide

Date	Weather Condition	Sea Condition**	Sampling Time	Water Depth (m)	Sampling Depth (m)	Temperature (°C)		pH		Salinity (ppt)		DO Saturation (%)		Dissolved Oxygen (mg/L)			Turbidity(NTU)			Suspended Solids (mg/L)							
						Value	Average	Value	Average	Value	Average	Value	Average	Value	Average	DA*	Value	Average	DA*	Value	Average	DA*					
1-Feb-17	Sunny	Moderate	10:38	3.5	Surface	1.0	19.2 19.2	19.2	8.1 8.1	8.1	28.3 28.3	28.3	90.8 90.9	90.9	7.1 7.1	7.1	7.1	7.5 7.2	7.4	7.5	10.9 10.2	10.6	11.5				
					Middle	-	-	-	-	-	-	-	-	-	-	-		-	-		-	-		-	-	-	-
					Bottom	2.5	19.2 19.1	19.2	8.1 8.1	8.1	28.3 28.3	28.3	90.8 90.6	90.7	7.1 7.1	7.1		7.1	7.5 7.5		7.5	7.1		7.5 7.5	7.5	12.2 12.6	12.4
3-Feb-17	Cloudy	Moderate	11:58	3.3	Surface	1.0	19.0 19.0	19.0	8.1 8.1	8.1	28.5 28.5	28.5	98.4 95.5	97.0	7.7 7.5	7.6	7.6	11.8 12.0	11.9	12.0	15.0 16.4	15.7	16.1				
					Middle	-	-	-	-	-	-	-	-	-	-	-		-	-		-	-		-	-	-	-
					Bottom	2.3	19.0 18.9	19.0	8.1 8.1	8.1	28.5 28.5	28.5	94.5 96.1	95.3	7.4 7.5	7.5		7.5	12.0 12.0		12.0	7.5		12.0 12.0	12.0	16.8 15.9	16.4
6-Feb-17	Fine	Moderate	13:04	3.3	Surface	1.0	19.5 19.5	19.5	8.1 8.1	8.1	27.6 27.7	27.6	98.6 97.4	98.0	7.7 7.6	7.6	7.6	8.9 9.1	9.0	9.1	14.2 12.7	13.5	13.9				
					Middle	-	-	-	-	-	-	-	-	-	-	-		-	-		-	-		-	-	-	-
					Bottom	2.3	19.5 19.5	19.5	8.1 8.1	8.1	27.6 27.7	27.6	99.7 98.0	98.9	7.8 7.6	7.7		7.7	8.9 9.3		9.1	7.7		8.9 9.3	9.1	14.1 14.3	14.2
8-Feb-17	Fine	Moderate	15:20	3.2	Surface	1.0	19.0 19.1	19.1	8.1 8.1	8.1	28.6 28.6	28.6	99.3 99.8	99.6	7.8 7.8	7.8	7.8	7.8 7.8	7.8	7.9	10.9 12.2	11.6	11.5				
					Middle	-	-	-	-	-	-	-	-	-	-	-		-	-		-	-		-	-	-	-
					Bottom	2.2	19.0 19.0	19.0	8.1 8.1	8.1	28.6 28.6	28.6	99.4 100.2	99.8	7.8 7.8	7.8		7.8	7.8 7.9		7.9	7.8		7.8 7.9	7.9	11.0 11.7	11.4
10-Feb-17	Fine	Moderate	08:04	3.3	Surface	1.0	18.1 18.1	18.1	8.1 8.1	8.1	28.3 28.3	28.3	94.2 94.2	94.2	7.5 7.5	7.5	7.5	8.4 8.3	8.4	8.5	12.7 13.1	12.9	13.0				
					Middle	-	-	-	-	-	-	-	-	-	-	-		-	-		-	-		-	-	-	-
					Bottom	2.3	18.1 18.1	18.1	8.1 8.1	8.1	28.3 28.3	28.3	94.1 94.1	94.1	7.5 7.5	7.5		7.5	8.5 8.7		8.6	7.5		8.5 8.7	8.6	12.5 13.5	13.0
13-Feb-17	Fine	Moderate	09:31	3.4	Surface	1.0	17.2 17.2	17.2	8.1 8.1	8.1	28.8 28.8	28.8	98.9 98.5	98.7	8.0 8.0	8.0	8.0	5.3 5.4	5.4	5.4	7.3 9.1	8.2	7.9				
					Middle	-	-	-	-	-	-	-	-	-	-	-		-	-		-	-		-	-	-	-
					Bottom	2.4	17.2 17.2	17.2	8.1 8.1	8.1	28.8 28.8	28.8	98.4 98.7	98.6	8.0 8.0	8.0		8.0	5.4 5.3		5.4	8.0		5.4 5.3	5.4	7.6 7.4	7.5
15-Feb-17	Sunny	Moderate	10:28	3.4	Surface	1.0	17.2 17.2	17.2	8.1 8.1	8.1	29.0 29.0	29.0	97.4 97.4	97.4	7.9 7.9	7.9	7.9	9.3 9.4	9.4	9.5	13.2 14.7	14.0	17.0				
					Middle	-	-	-	-	-	-	-	-	-	-	-		-	-		-	-		-	-	-	-
					Bottom	2.4	17.2 17.2	17.2	8.1 8.1	8.1	29.0 29.0	29.0	97.6 97.3	97.5	7.9 7.9	7.9		7.9	9.5 9.5		9.5	7.9		9.5 9.5	9.5	20.8 19.1	20.0
17-Feb-17	Fine	Moderate	11:35	3.5	Surface	1.0	18.5 18.5	18.5	8.1 8.1	8.1	27.8 27.8	27.8	98.1 98.1	98.1	7.8 7.8	7.8	7.8	9.6 9.5	9.6	10.0	10.9 10.0	10.5	11.9				
					Middle	-	-	-	-	-	-	-	-	-	-	-		-	-		-	-		-	-	-	-
					Bottom	2.5	18.5 18.3	18.4	8.1 8.1	8.1	28.0 28.2	28.1	97.9 97.8	97.9	7.8 7.8	7.8		7.8	10.3 10.3		10.3	7.8		10.3 10.3	10.3	13.7 12.8	13.3
20-Feb-17	Cloudy	Moderate	13:44	3.3	Surface	1.0	20.3 20.0	20.2	8.1 8.1	8.1	28.0 28.5	28.3	103.9 104.9	104.4	8.0 8.1	8.1	8.1	2.3 2.2	2.3	2.5	3.2 2.6	2.9	4.4				
					Middle	-	-	-	-	-	-	-	-	-	-	-		-	-		-	-		-	-	-	-
					Bottom	2.3	19.1 19.7	19.4	8.1 8.1	8.1	28.4 28.2	28.3	103.6 103.8	103.7	7.9 7.9	7.9		7.9	2.7 2.5		2.6	7.9		2.7 2.5	2.6	5.3 6.5	5.9

Remarks:

* DA: Depth-Averaged

** Calm: Small or no wave; Moderate: Between calm and rough; Rough: White capped or rougher

Appendix J - Marine Water Quality Monitoring Results

Water Quality Monitoring Results at IS(Mf)6 - Mid-FloodTide

Date	Weather Condition	Sea Condition**	Sampling Time	Water Depth (m)	Sampling Depth (m)	Temperature (°C)		pH		Salinity (ppt)		DO Saturation (%)		Dissolved Oxygen (mg/L)		Turbidity(NTU)			Suspended Solids (mg/L)								
						Value	Average	Value	Average	Value	Average	Value	Average	Value	Average	DA*	Value	Average	DA*	Value	Average	DA*					
22-Feb-17	Cloudy	Moderate	14:12	3.4	Surface	1.0	19.5 19.4	19.4	8.2 8.2	8.2	29.0 29.0	29.0	97.7 99.7	98.7	7.6 7.7	7.6	7.6	5.6 6.0	5.8	6.0	5.3 5.9	5.6	6.9				
					Middle	-	-	-	-	-	-	-	-	-	-	-		-	-		-	-		-	-	-	-
					Bottom	2.4	19.2 19.1	19.2	8.2 8.2	8.2	29.1 29.2	29.1	98.6 95.9	97.3	7.7 7.5	7.6		6.1 6.2	6.2		7.6	6.1 6.2		6.2	7.6	7.9 8.3	8.1
24-Feb-17	Cloudy	Moderate	15:52	3.3	Surface	1.0	18.2 18.3	18.3	8.1 8.1	8.1	27.8 27.9	27.8	101.2 104.0	102.6	8.1 8.3	8.2	8.2	8.4 8.3	8.4	8.4	9.5 9.3	9.4	9.5				
					Middle	-	-	-	-	-	-	-	-	-	-	-		-	-		-	-		-	-	-	
					Bottom	2.3	18.2 18.3	18.2	8.1 8.1	8.1	27.9 28.0	28.0	100.2 101.9	101.1	8.0 8.1	8.1		8.1	8.5 8.3		8.4	8.1		8.5 8.3	8.4	8.1	9.2 9.9
27-Feb-17	Sunny	Moderate	08:49	3.4	Surface	1.0	17.0 17.0	17.0	8.1 8.1	8.1	28.8 28.8	28.8	94.3 94.2	94.3	7.7 7.7	7.7	7.7	5.2 5.2	5.2	5.3	8.2 7.2	7.7	7.3				
					Middle	-	-	-	-	-	-	-	-	-	-	-		-	-		-	-		-	-	-	
					Bottom	2.4	17.0 17.0	17.0	8.1 8.1	8.1	28.8 28.8	28.8	94.2 94.2	94.2	7.6 7.6	7.6		7.6	5.4 5.2		5.3	7.6		5.4 5.2	5.3	7.6	6.9 6.6

Remarks:

Bolded values means the measured values exceed the Action Level; Underlined bolded values means the measured values exceed the Limit Level.

CS6, CSA and CS(Mf)5 are considered as upstream control stations of mid-flood tide. The averaged turbidity and suspended solid values of these stations will be used for determination of Action and Limit Levels.

Remarks:

* DA: Depth-Averaged

** Calm: Small or no wave; Moderate: Between calm and rough; Rough: White capped or rougher

Appendix J - Marine Water Quality Monitoring Results

Water Quality Monitoring Results at IS(Mf)9 - Mid-EbbTide

Date	Weather Condition	Sea Condition**	Sampling Time	Water Depth (m)	Sampling Depth (m)	Temperature (°C)		pH		Salinity (ppt)		DO Saturation (%)		Dissolved Oxygen (mg/L)			Turbidity(NTU)			Suspended Solids (mg/L)						
						Value	Average	Value	Average	Value	Average	Value	Average	Value	Average	DA*	Value	Average	DA*	Value	Average	DA*				
1-Feb-17	Sunny	Moderate	15:14	3.6	Surface	1.0	19.6 19.7	19.6	8.1 8.1	8.1	29.2 29.3	29.2	91.5 92.5	92.0	7.1 7.1	7.1	7.1	10.2 10.1	10.2	10.2	14.1 14.6	14.4	15.0			
					Middle	-	-	-	-	-	-	-	-	-	-	-		-	-		-	-		-	-	-
					Bottom	2.6	19.6 19.7	19.7	8.1 8.1	8.1	29.3 29.2	29.3	93.7 92.1	92.9	7.2 7.1	7.2		7.2	10.0 10.2		10.1	7.2		15.4 15.5	15.5	
3-Feb-17	Cloudy	Moderate	16:41	3.2	Surface	1.0	19.2 19.2	19.2	8.1 8.1	8.1	28.2 28.3	28.3	93.5 93.4	93.5	7.3 7.3	7.3	7.3	9.3 9.0	9.2	9.3	11.7 11.7	11.7	12.0			
					Middle	-	-	-	-	-	-	-	-	-	-	-		-	-		-	-		-	-	
					Bottom	2.2	19.2 19.2	19.2	8.1 8.1	8.1	28.2 28.2	28.2	93.4 93.4	93.4	7.3 7.3	7.3		7.3	9.2 9.3		9.3	7.3		12.2 12.3	12.3	
6-Feb-17	Fine	Moderate	09:21	3.7	Surface	1.0	19.3 19.3	19.3	8.0 8.0	8.0	27.8 27.8	27.8	94.6 96.8	95.7	7.4 7.6	7.5	7.5	7.4 7.1	7.3	7.3	7.8 8.1	8.0	8.8			
					Middle	-	-	-	-	-	-	-	-	-	-	-		-	-		-	-		-	-	
					Bottom	2.7	19.3 19.3	19.3	8.0 8.0	8.0	27.8 27.8	27.8	99.4 95.2	97.3	7.8 7.4	7.6		7.6	7.1 7.5		7.3	7.6		9.7 9.5	9.6	
8-Feb-17	Fine	Moderate	11:44	3.6	Surface	1.0	18.8 18.8	18.8	8.1 8.0	8.1	28.2 28.2	28.2	99.5 96.5	98.0	7.8 7.6	7.7	7.7	7.8 7.5	7.7	7.7	9.2 9.8	9.5	11.3			
					Middle	-	-	-	-	-	-	-	-	-	-	-		-	-		-	-		-	-	
					Bottom	2.6	18.8 18.8	18.8	8.0 8.1	8.1	28.2 28.1	28.2	97.1 98.1	97.6	7.7 7.7	7.7		7.7	7.7 7.7		7.7	7.7		12.7 13.5	13.1	
10-Feb-17	Sunny	Moderate	11:51	3.7	Surface	1.0	18.1 18.1	18.1	8.1 8.1	8.1	28.3 28.2	28.2	98.9 100.0	99.5	7.9 8.0	7.9	7.9	6.7 7.0	6.9	6.9	8.8 9.6	9.2	11.1			
					Middle	-	-	-	-	-	-	-	-	-	-	-		-	-		-	-		-	-	
					Bottom	2.7	18.1 18.1	18.1	8.1 8.1	8.1	28.3 28.3	28.3	99.4 101.8	100.6	7.9 8.1	8.0		8.0	6.9 6.9		6.9	8.0		12.0 13.8	12.9	
13-Feb-17	Fine	Moderate	13:26	3.4	Surface	1.0	17.8 18.0	17.9	8.1 8.1	8.1	27.9 28.0	27.9	98.5 98.8	98.7	7.9 7.9	7.9	7.9	4.6 4.6	4.6	4.6	9.3 9.8	9.6	9.7			
					Middle	-	-	-	-	-	-	-	-	-	-	-		-	-		-	-		-	-	
					Bottom	2.4	18.0 18.0	18.0	8.1 8.1	8.1	27.9 27.9	27.9	98.4 98.3	98.4	7.9 7.9	7.9		7.9	4.6 4.6		4.6	7.9		10.3 9.0	9.7	
15-Feb-17	Sunny	Moderate	14:37	3.7	Surface	1.0	17.8 17.8	17.8	8.1 8.1	8.1	28.1 28.1	28.1	96.3 96.7	96.5	7.8 7.8	7.8	7.8	13.3 13.9	13.6	13.7	17.7 18.4	18.1	18.4			
					Middle	-	-	-	-	-	-	-	-	-	-	-		-	-		-	-		-	-	
					Bottom	2.7	17.7 17.7	17.7	8.1 8.1	8.1	28.1 28.1	28.1	96.3 96.6	96.5	7.7 7.8	7.8		7.8	14.0 13.6		13.8	7.8		19.0 18.4	18.7	
17-Feb-17	Fine	Moderate	16:18	3.5	Surface	1.0	19.5 19.3	19.4	8.1 8.1	8.1	28.9 29.1	29.0	102.6 102.0	102.3	7.9 7.9	7.9	7.9	4.4 4.3	4.4	4.4	7.0 8.8	7.9	8.9			
					Middle	-	-	-	-	-	-	-	-	-	-	-		-	-		-	-		-	-	
					Bottom	2.5	19.2 19.0	19.1	8.1 8.1	8.1	29.1 29.1	29.1	101.8 101.1	101.5	7.9 7.9	7.9		7.9	4.2 4.3		4.3	7.9		9.4 10.4	9.9	
20-Feb-17	Cloudy	Moderate	20:25	3.5	Surface	1.0	19.1 19.2	19.2	8.1 8.1	8.1	28.5 28.5	28.5	103.8 104.4	104.1	8.1 8.1	8.1	8.1	2.4 2.3	2.4	2.6	4.4 5.3	4.9	6.6			
					Middle	-	-	-	-	-	-	-	-	-	-	-		-	-		-	-		-	-	
					Bottom	2.5	19.1 19.1	19.1	8.1 8.1	8.1	28.5 28.5	28.5	103.8 103.8	103.8	8.1 8.1	8.1		8.1	2.7 2.9		2.8	8.1		8.1 8.4	8.3	

Remarks:

* DA: Depth-Averaged

** Calm: Small or no wave; Moderate: Between calm and rough; Rough: White capped or rougher

Appendix J - Marine Water Quality Monitoring Results

Water Quality Monitoring Results at IS(Mf)9 - Mid-EbbTide

Date	Weather Condition	Sea Condition**	Sampling Time	Water Depth (m)	Sampling Depth (m)	Temperature (°C)		pH		Salinity (ppt)		DO Saturation (%)		Dissolved Oxygen (mg/L)		Turbidity(NTU)			Suspended Solids (mg/L)							
						Value	Average	Value	Average	Value	Average	Value	Average	Value	Average	DA*	Value	Average	DA*	Value	Average	DA*				
22-Feb-17	Cloudy	Moderate	11:19	3.8	Surface	1.0	19.1 <u>19.1</u>	19.1	8.1 <u>8.1</u>	8.1	28.5 <u>28.6</u>	28.6	101.4 <u>100.4</u>	100.9	7.9 <u>7.8</u>	7.9	7.9	4.0 <u>4.4</u>	4.2	4.0	5.6 <u>5.9</u>	5.8	5.7			
					Middle	-	-	-	-	-	-	-	-	-	-	-		-	-		-	-		-	-	-
					Bottom	2.8	19.1 <u>19.1</u>	19.1	8.1 <u>8.1</u>	8.1	28.6 <u>28.6</u>	28.6	99.5 <u>100.9</u>	100.2	7.8 <u>7.9</u>	7.8		7.8	3.6 <u>4.0</u>		3.8	7.8		6.1 <u>4.9</u>	5.5	7.8
24-Feb-17	Cloudy	Moderate	12:06	3.4	Surface	1.0	18.2 <u>18.2</u>	18.2	8.1 <u>8.1</u>	8.1	27.5 <u>27.5</u>	27.5	97.7 <u>97.8</u>	97.8	7.8 <u>7.8</u>	7.8	7.8	3.9 <u>4.0</u>	4.0	4.1	6.5 <u>6.1</u>	6.3	7.2			
					Middle	-	-	-	-	-	-	-	-	-	-	-		-	-		-	-		-	-	-
					Bottom	2.4	18.2 <u>18.2</u>	18.2	8.1 <u>8.1</u>	8.1	27.6 <u>27.5</u>	27.5	97.8 <u>97.7</u>	97.8	7.8 <u>7.8</u>	7.8		7.8	4.2 <u>4.0</u>		4.1	7.8		7.4 <u>8.6</u>	8.0	7.8
27-Feb-17	Sunny	Moderate	12:48	3.4	Surface	1.0	17.2 <u>17.1</u>	17.2	8.1 <u>8.1</u>	8.1	28.7 <u>28.7</u>	28.7	93.2 <u>93.1</u>	93.2	7.6 <u>7.6</u>	7.6	7.6	5.4 <u>5.3</u>	5.4	5.5	7.2 <u>7.6</u>	7.4	8.1			
					Middle	-	-	-	-	-	-	-	-	-	-	-		-	-		-	-		-	-	-
					Bottom	2.4	17.2 <u>17.1</u>	17.2	8.1 <u>8.1</u>	8.1	28.7 <u>28.7</u>	28.7	93.1 <u>93.2</u>	93.2	7.5 <u>7.6</u>	7.6		7.6	5.4 <u>5.5</u>		5.5	7.6		9.6 <u>8.0</u>	8.8	7.6

Remarks:

Bolded values means the measured values exceed the Action Level; Underlined bolded values means the measured values exceed the Limit Level.

CS4 and CS(Mf)3 are considered as upstream control stations of mid-ebb tide. The averaged turbidity and suspended solid values of these stations will be used for determination of Action and Limit Levels.

Remarks:

* DA: Depth-Averaged

** Calm: Small or no wave; Moderate: Between calm and rough; Rough: White capped or rougher

Appendix J - Marine Water Quality Monitoring Results

Water Quality Monitoring Results at IS(Mf)9 - Mid-FloodTide

Date	Weather Condition	Sea Condition**	Sampling Time	Water Depth (m)	Sampling Depth (m)	Temperature (°C)		pH		Salinity (ppt)		DO Saturation (%)		Dissolved Oxygen (mg/L)			Turbidity(NTU)			Suspended Solids (mg/L)							
						Value	Average	Value	Average	Value	Average	Value	Average	Value	Average	DA*	Value	Average	DA*	Value	Average	DA*					
1-Feb-17	Sunny	Moderate	10:26	3.7	Surface	1.0	19.3 19.2	19.3	8.1 8.1	8.1	28.2 28.2	28.2	93.7 95.6	94.7	7.3 7.5	7.4	7.4	6.5 6.7	6.6	6.7	9.8 9.7	9.8	11.1				
					Middle	-	-	-	-	-	-	-	-	-	-	-		-	-		-	-		-	-	-	-
					Bottom	2.7	19.2 19.2	19.2	8.1 8.1	8.1	28.2 28.2	28.2	97.8 94.4	96.1	7.6 7.4	7.5		7.5	6.8 6.8		6.8	7.5		6.8 6.8	6.8	12.1 12.6	12.4
3-Feb-17	Cloudy	Moderate	11:44	3.3	Surface	1.0	18.9 19.0	19.0	8.1 8.1	8.1	28.3 28.3	28.3	93.7 95.3	94.5	7.4 7.5	7.4	7.4	15.0 15.0	15.0	15.1	19.6 19.1	19.4	21.1				
					Middle	-	-	-	-	-	-	-	-	-	-	-		-	-		-	-		-	-	-	-
					Bottom	2.3	19.0 19.0	19.0	8.1 8.1	8.1	28.3 28.3	28.3	94.2 93.0	93.6	7.4 7.3	7.3		7.3	15.2 15.0		15.1	7.3		15.2 15.0	15.1	23.0 22.3	22.7
6-Feb-17	Fine	Moderate	13:16	3.7	Surface	1.0	19.6 19.6	19.6	8.1 8.1	8.1	27.8 27.8	27.8	98.4 97.0	97.7	7.7 7.5	7.6	7.6	7.1 7.0	7.1	7.1	9.2 10.7	10.0	10.8				
					Middle	-	-	-	-	-	-	-	-	-	-	-		-	-		-	-		-	-	-	-
					Bottom	2.7	19.5 19.6	19.6	8.1 8.1	8.1	27.8 27.8	27.8	99.3 97.5	98.4	7.7 7.6	7.7		7.7	7.1 7.1		7.1	7.7		7.1 7.1	7.1	11.5 11.4	11.5
8-Feb-17	Fine	Moderate	15:33	3.8	Surface	1.0	19.0 18.9	18.9	8.0 8.0	8.0	28.6 28.7	28.6	98.4 97.3	97.9	7.7 7.6	7.7	7.7	8.4 8.3	8.4	8.5	11.1 11.8	11.5	11.3				
					Middle	-	-	-	-	-	-	-	-	-	-	-		-	-		-	-		-	-	-	-
					Bottom	2.8	18.9 18.9	18.9	8.0 8.0	8.0	28.6 28.7	28.7	99.5 97.9	98.7	7.8 7.7	7.7		7.7	8.5 8.5		8.5	7.7		8.5 8.5	8.5	10.8 11.1	11.0
10-Feb-17	Fine	Moderate	07:51	3.7	Surface	1.0	18.1 18.1	18.1	8.1 8.1	8.1	28.2 28.2	28.2	99.2 97.6	98.4	7.9 7.8	7.9	7.9	9.4 9.1	9.3	9.4	12.9 11.7	12.3	13.1				
					Middle	-	-	-	-	-	-	-	-	-	-	-		-	-		-	-		-	-	-	-
					Bottom	2.7	18.1 18.1	18.1	8.1 8.1	8.1	28.2 28.2	28.2	100.9 98.4	99.7	8.1 7.9	8.0		8.0	9.4 9.3		9.4	8.0		9.4 9.3	9.4	13.2 14.4	13.8
13-Feb-17	Fine	Moderate	09:15	3.3	Surface	1.0	17.3 17.3	17.3	8.1 8.1	8.1	28.8 28.8	28.8	100.1 102.8	101.5	8.1 8.3	8.2	8.2	7.5 7.3	7.4	7.5	7.8 9.1	8.5	9.0				
					Middle	-	-	-	-	-	-	-	-	-	-	-		-	-		-	-		-	-	-	-
					Bottom	2.3	17.3 17.3	17.3	8.1 8.1	8.1	28.8 28.8	28.8	101.0 99.2	100.1	8.2 8.0	8.1		8.1	7.4 7.5		7.5	8.1		7.4 7.5	7.5	9.1 9.7	9.4
15-Feb-17	Sunny	Moderate	10:16	3.7	Surface	1.0	17.4 17.4	17.4	8.1 8.1	8.1	28.9 28.9	28.9	97.5 97.5	97.5	7.9 7.9	7.9	7.9	7.4 7.5	7.5	7.6	10.3 11.3	10.8	13.0				
					Middle	-	-	-	-	-	-	-	-	-	-	-		-	-		-	-		-	-	-	-
					Bottom	2.7	17.4 17.4	17.4	8.1 8.1	8.1	28.9 28.9	28.9	97.3 97.4	97.4	7.9 7.9	7.9		7.9	7.6 7.6		7.6	7.9		7.6 7.6	7.6	15.0 15.4	15.2
17-Feb-17	Fine	Moderate	11:21	3.8	Surface	1.0	18.6 18.6	18.6	8.1 8.1	8.1	27.7 27.8	27.8	98.4 98.2	98.3	7.8 7.8	7.8	7.8	11.1 11.5	11.3	11.3	8.0 8.7	8.4	9.0				
					Middle	-	-	-	-	-	-	-	-	-	-	-		-	-		-	-		-	-	-	-
					Bottom	2.8	18.3 18.5	18.4	8.1 8.1	8.1	28.1 27.9	28.0	98.0 98.1	98.1	7.8 7.8	7.8		7.8	11.2 11.2		11.2	7.8		11.2 11.2	11.2	9.0 10.0	9.5
20-Feb-17	Cloudy	Moderate	13:30	3.5	Surface	1.0	19.3 19.1	19.2	8.1 8.1	8.1	28.3 28.4	28.4	103.1 103.0	103.1	8.0 8.1	8.0	8.0	2.2 2.3	2.3	2.4	2.9 3.9	3.4	4.0				
					Middle	-	-	-	-	-	-	-	-	-	-	-		-	-		-	-		-	-	-	-
					Bottom	2.5	19.1 19.2	19.2	8.1 8.1	8.1	28.4 28.3	28.4	102.7 102.1	102.4	8.0 8.0	8.0		8.0	2.4 2.5		2.5	8.0		2.4 2.5	2.5	5.0 4.1	4.6

Remarks:

* DA: Depth-Averaged

** Calm: Small or no wave; Moderate: Between calm and rough; Rough: White capped or rougher

Appendix J - Marine Water Quality Monitoring Results

Water Quality Monitoring Results at IS(Mf)9 - Mid-FloodTide

Date	Weather Condition	Sea Condition**	Sampling Time	Water Depth (m)	Sampling Depth (m)	Temperature (°C)		pH		Salinity (ppt)		DO Saturation (%)		Dissolved Oxygen (mg/L)		Turbidity(NTU)			Suspended Solids (mg/L)							
						Value	Average	Value	Average	Value	Average	Value	Average	Value	Average	DA*	Value	Average	DA*	Value	Average	DA*				
22-Feb-17	Cloudy	Moderate	14:27	3.7	Surface	1.0	19.3 19.3	19.3	8.2 8.2	8.2	28.9 28.9	28.9	100.2 102.4	101.3	7.8 8.0	7.9	7.9	4.1 4.4	4.3	4.5	5.6 6.4	6.0	6.3			
					Middle	-	-	-	-	-	-	-	-	-	-	-		-	-		-	-		-	-	-
					Bottom	2.7	19.0 19.2	19.1	8.1 8.1	8.1	29.2 29.1	29.1	98.4 100.9	99.7	7.7 7.9	7.8		4.5 4.7	4.6		7.8	4.5 4.7		4.6	6.1 6.8	6.5
24-Feb-17	Cloudy	Moderate	16:03	3.3	Surface	1.0	18.3 18.2	18.3	8.1 8.1	8.1	28.0 27.9	28.0	95.5 95.7	95.6	7.6 7.6	7.6	7.6	7.8 7.9	7.9	7.9	9.0 9.2	9.1	11.2			
					Middle	-	-	-	-	-	-	-	-	-	-	-		-	-		-	-		-	-	
					Bottom	2.3	18.3 18.2	18.3	8.1 8.1	8.1	28.1 28.0	28.0	95.5 95.7	95.6	7.6 7.6	7.6		7.8 8.0	7.9		7.6	7.8 8.0		7.9	13.6 12.7	13.2
27-Feb-17	Sunny	Moderate	08:38	3.4	Surface	1.0	17.0 17.0	17.0	8.1 8.1	8.1	28.6 28.7	28.7	102.6 98.4	100.5	8.4 8.0	8.2	8.2	5.7 5.6	5.7	5.8	6.2 7.3	6.8	8.9			
					Middle	-	-	-	-	-	-	-	-	-	-	-		-	-		-	-		-	-	
					Bottom	2.4	17.0 17.0	17.0	8.1 8.1	8.1	28.5 28.7	28.6	99.4 97.2	98.3	8.1 7.9	8.0		5.8 5.8	5.8		8.0	5.8 5.8		5.8	11.7 10.2	11.0

Remarks:

Bolded values means the measured values exceed the Action Level; Underlined bolded values means the measured values exceed the Limit Level.

CS6, CSA and CS(Mf)5 are considered as upstream control stations of mid-flood tide. The averaged turbidity and suspended solid values of these stations will be used for determination of Action and Limit Levels.

Remarks:

* DA: Depth-Averaged

** Calm: Small or no wave; Moderate: Between calm and rough; Rough: White capped or rougher

Appendix J - Marine Water Quality Monitoring Results

Water Quality Monitoring Results at IS10 - Mid-EbbTide

Date	Weather Condition	Sea Condition**	Sampling Time	Water Depth (m)	Sampling Depth (m)	Temperature (°C)		pH		Salinity (ppt)		DO Saturation (%)		Dissolved Oxygen (mg/L)		Turbidity(NTU)			Suspended Solids (mg/L)				
						Value	Average	Value	Average	Value	Average	Value	Average	Value	Average	DA*	Value	Average	DA*	Value	Average	DA*	
1-Feb-17	Sunny	Moderate	15:49	10.6	Surface	1.0	19.7 19.6	19.6	8.2 8.2	8.2	31.7 31.7	31.7	90.7 90.8	90.8	6.9 6.9	6.9	6.9	6.7 6.8	6.8	6.9	8.5 7.8	8.2	8.4
					Middle	5.3	19.4 19.4	19.4	8.2 8.1	8.2	31.9 31.9	31.9	90.7 90.2	90.5	6.9 6.9	6.9		7.0 7.0	7.0		7.9 7.9	7.9	
					Bottom	9.6	19.4 19.5	19.5	8.1 8.1	8.1	32.0 31.9	31.9	90.3 90.8	90.6	6.9 6.9	6.9		6.9 6.7	6.8		9.1 8.9	9.0	
3-Feb-17	Cloudy	Moderate	17:51	10.9	Surface	1.0	19.0 19.0	19.0	8.1 8.1	8.1	32.1 32.1	32.1	90.2 89.8	90.0	6.9 6.9	6.9	6.9	9.2 9.3	9.3	9.5	11.6 11.9	11.8	12.1
					Middle	5.5	19.0 18.9	19.0	8.1 8.1	8.1	32.1 32.1	32.1	89.4 89.5	89.5	6.9 6.9	6.9		9.4 9.5	9.5		12.2 10.7	11.5	
					Bottom	9.9	19.0 19.0	19.0	8.1 8.1	8.1	32.1 32.1	32.1	89.1 89.3	89.2	6.8 6.9	6.8		9.8 9.7	9.8		13.1 12.8	13.0	
6-Feb-17	Fine	Moderate	08:36	10.7	Surface	1.0	19.3 19.3	19.3	8.2 8.2	8.2	31.2 31.1	31.1	92.4 92.3	92.4	7.1 7.1	7.1	7.1	4.2 4.1	4.2	4.3	7.7 6.6	7.2	9.0
					Middle	5.4	19.2 19.2	19.2	8.2 8.2	8.2	31.6 31.6	31.6	92.0 94.1	93.1	7.0 7.2	7.1		4.2 4.4	4.3		7.9 8.4	8.2	
					Bottom	9.7	19.2 19.2	19.2	8.2 8.2	8.2	31.6 31.7	31.7	91.6 96.7	94.2	7.0 7.4	7.2		4.3 4.4	4.4		11.5 11.4	11.5	
8-Feb-17	Fine	Moderate	10:44	10.7	Surface	1.0	19.1 19.1	19.1	8.1 8.1	8.1	31.1 31.1	31.1	94.7 94.3	94.5	7.3 7.2	7.3	7.3	4.4 4.3	4.4	4.7	7.0 7.2	7.1	7.1
					Middle	5.4	18.9 19.0	19.0	8.1 8.1	8.1	32.0 31.6	31.8	93.8 93.4	93.6	7.2 7.2	7.2		4.6 4.7	4.7		7.6 6.3	7.0	
					Bottom	9.7	18.9 18.9	18.9	8.1 8.1	8.1	32.0 32.0	32.0	93.1 93.1	93.1	7.2 7.2	7.2		4.8 4.9	4.9		6.8 7.5	7.2	
10-Feb-17	Sunny	Moderate	12:40	10.6	Surface	1.0	18.0 18.0	18.0	8.2 8.2	8.2	32.0 32.0	32.0	95.3 95.5	95.4	7.4 7.5	7.5	7.5	7.2 7.2	7.2	7.5	7.0 5.9	6.5	8.9
					Middle	5.3	18.0 18.1	18.1	8.2 8.2	8.2	32.0 32.1	32.1	94.7 94.8	94.8	7.4 7.4	7.4		7.5 7.6	7.6		7.7 8.7	8.2	
					Bottom	9.6	18.1 18.0	18.0	8.2 8.2	8.2	32.1 32.1	32.1	94.4 94.0	94.2	7.4 7.3	7.3		7.8 7.7	7.8		11.2 12.5	11.9	
13-Feb-17	Fine	Moderate	14:26	10.6	Surface	1.0	17.6 17.6	17.6	8.2 8.2	8.2	32.7 32.7	32.7	92.9 92.9	92.9	7.3 7.3	7.3	7.3	5.5 5.3	5.4	5.5	9.0 9.4	9.2	10.1
					Middle	5.3	17.4 17.4	17.4	8.2 8.2	8.2	32.8 32.8	32.8	93.1 93.2	93.2	7.3 7.3	7.3		5.5 5.6	5.6		9.2 9.7	9.5	
					Bottom	9.6	17.4 17.4	17.4	8.2 8.2	8.2	32.8 32.8	32.8	92.8 93.9	93.4	7.3 7.4	7.3		5.7 5.5	5.6		11.8 11.3	11.6	
15-Feb-17	Sunny	Moderate	15:29	10.7	Surface	1.0	17.9 17.9	17.9	8.2 8.2	8.2	32.0 32.0	32.0	95.4 95.9	95.7	7.5 7.5	7.5	7.5	4.5 4.4	4.5	4.7	6.6 5.8	6.2	7.2
					Middle	5.4	17.7 17.7	17.7	8.2 8.2	8.2	32.1 32.1	32.1	94.9 95.0	95.0	7.4 7.5	7.4		4.7 4.6	4.7		7.1 6.2	6.7	
					Bottom	9.7	17.8 17.7	17.8	8.2 8.2	8.2	32.1 32.2	32.1	94.8 94.0	94.4	7.4 7.4	7.4		4.8 4.9	4.9		9.1 8.5	8.8	
17-Feb-17	Fine	Moderate	17:05	10.6	Surface	1.0	18.6 18.4	18.5	8.1 8.1	8.1	29.9 30.3	30.1	95.7 95.8	95.8	7.5 7.5	7.5	7.5	4.2 4.2	4.2	4.6	5.0 4.2	4.6	6.3
					Middle	5.3	18.2 18.2	18.2	8.1 8.1	8.1	31.2 31.2	31.2	94.6 95.6	95.1	7.4 7.5	7.4		5.0 4.7	4.9		6.6 5.3	6.0	
					Bottom	9.6	18.2 18.2	18.2	8.1 8.1	8.1	31.1 31.1	31.1	94.6 96.2	95.4	7.4 7.5	7.5		4.8 4.4	4.6		8.3 8.2	8.3	
20-Feb-17	Cloudy	Moderate	20:44	10.7	Surface	1.0	18.9 19.1	19.0	8.1 8.2	8.1	29.1 28.9	29.0	102.3 104.3	103.3	8.0 8.1	8.1	8.1	2.6 2.8	2.7	3.4	3.1 4.2	3.7	4.2
					Middle	5.4	18.7 18.7	18.7	8.1 8.1	8.1	30.5 30.5	30.5	103.5 101.6	102.6	8.1 7.9	8.0		3.3 3.2	3.3		4.0 5.4	4.7	
					Bottom	9.7	18.9 18.7	18.8	8.1 8.1	8.1	30.5 30.6	30.6	104.2 104.7	104.5	8.1 8.2	8.1		4.2 4.1	4.2		4.3 4.3	4.3	

Remarks:

* DA: Depth-Averaged

** Calm: Small or no wave; Moderate: Between calm and rough; Rough: White capped or rougher

Appendix J - Marine Water Quality Monitoring Results

Water Quality Monitoring Results at IS10 - Mid-EbbTide

Date	Weather Condition	Sea Condition**	Sampling Time	Water Depth (m)	Sampling Depth (m)	Temperature (°C)		pH		Salinity (ppt)		DO Saturation (%)		Dissolved Oxygen (mg/L)		Turbidity(NTU)			Suspended Solids (mg/L)				
						Value	Average	Value	Average	Value	Average	Value	Average	Value	Average	DA*	Value	Average	DA*	Value	Average	DA*	
22-Feb-17	Cloudy	Moderate	10:06	10.8	Surface	1.0	19.0 <u>18.7</u>	18.9	8.1 <u>8.2</u>	8.2	30.5 <u>31.6</u>	31.0	101.9 <u>102.6</u>	102.3	7.9 <u>7.9</u>	7.9	7.9	1.5 <u>1.4</u>	1.5	1.6	5.4 <u>4.3</u>	4.9	5.5
					Middle	5.4	18.8 <u>19.0</u>	18.9	8.2 <u>8.1</u>	8.1	30.9 <u>30.6</u>	30.7	101.0 <u>101.8</u>	101.4	7.8 <u>7.9</u>	7.9		1.6 <u>1.6</u>	1.6		5.9 <u>4.7</u>	5.3	
					Bottom	9.8	18.5 <u>18.4</u>	18.5	8.1 <u>8.1</u>	8.1	31.6 <u>32.0</u>	31.8	99.1 <u>100.8</u>	100.0	7.7 <u>7.8</u>	7.7		1.7 <u>1.7</u>	1.7		6.3 <u>6.0</u>	6.2	
24-Feb-17	Cloudy	Moderate	11:53	10.7	Surface	1.0	18.1 <u>18.1</u>	18.1	8.0 <u>8.1</u>	8.1	30.2 <u>30.2</u>	30.2	97.2 <u>96.2</u>	96.7	7.7 <u>7.6</u>	7.6	7.6	4.4 <u>4.4</u>	4.4	4.7	9.1 <u>9.6</u>	9.4	9.8
					Middle	5.4	18.2 <u>18.2</u>	18.2	8.0 <u>8.0</u>	8.0	31.2 <u>31.3</u>	31.2	96.0 <u>96.3</u>	96.2	7.5 <u>7.5</u>	7.5		4.9 <u>4.6</u>	4.8		8.2 <u>9.0</u>	8.6	
					Bottom	9.7	18.2 <u>18.2</u>	18.2	8.0 <u>8.0</u>	8.0	31.5 <u>31.6</u>	31.5	97.1 <u>96.7</u>	96.9	7.6 <u>7.6</u>	7.6		5.0 <u>4.7</u>	4.9		10.6 <u>12.0</u>	11.3	
27-Feb-17	Sunny	Moderate	13:32	10.6	Surface	1.0	17.1 <u>17.1</u>	17.1	8.3 <u>8.3</u>	8.3	33.0 <u>33.0</u>	33.0	94.6 <u>95.1</u>	94.9	7.5 <u>7.5</u>	7.5	7.5	5.3 <u>5.2</u>	5.3	5.4	8.1 <u>7.6</u>	7.9	7.5
					Middle	5.3	17.0 <u>17.0</u>	17.0	8.3 <u>8.3</u>	8.3	33.0 <u>33.0</u>	33.0	94.3 <u>94.2</u>	94.3	7.5 <u>7.5</u>	7.5		5.3 <u>5.4</u>	5.4		7.4 <u>7.1</u>	7.3	
					Bottom	9.6	17.0 <u>17.0</u>	17.0	8.3 <u>8.3</u>	8.3	33.0 <u>33.0</u>	33.0	94.0 <u>94.6</u>	94.3	7.4 <u>7.5</u>	7.5		5.5 <u>5.2</u>	5.4		7.4 <u>7.0</u>	7.2	

Remarks:

Bolded values means the measured values exceed the Action Level; Underlined bolded values means the measured values exceed the Limit Level.

CS4 and CS(Mf)3 are considered as upstream control stations of mid-ebb tide. The averaged turbidity and suspended solid values of these stations will be used for determination of Action and Limit Levels.

Remarks:

* DA: Depth-Averaged

** Calm: Small or no wave; Moderate: Between calm and rough; Rough: White capped or rougher

Appendix J - Marine Water Quality Monitoring Results

Water Quality Monitoring Results at IS10 - Mid-FloodTide

Date	Weather Condition	Sea Condition**	Sampling Time	Water Depth (m)	Sampling Depth (m)	Temperature (°C)		pH		Salinity (ppt)		DO Saturation (%)		Dissolved Oxygen (mg/L)		Turbidity(NTU)			Suspended Solids (mg/L)				
						Value	Average	Value	Average	Value	Average	Value	Average	Value	Average	DA*	Value	Average	DA*	Value	Average	DA*	
1-Feb-17	Sunny	Moderate	10:08	10.7	Surface	1.0	19.1 19.1	19.1	8.2 8.2	8.2	32.1 32.1	32.1	92.4 90.8	91.6	7.1 7.0	7.0	7.1	16.8 17.3	17.1	18.7	18.8 19.8	19.3	20.4
					Middle	5.4	19.0 19.0	19.0	8.2 8.2	8.2	32.1 32.1	32.1	91.0 95.0	93.0	7.0 7.3	7.1		19.3 19.1	19.2		20.2 19.0	19.6	
					Bottom	9.7	19.0 19.0	19.0	8.2 8.2	8.2	32.1 32.1	32.1	91.9 96.4	94.2	7.0 7.4	7.2		20.1 19.5	19.8		22.9 21.7	22.3	
3-Feb-17	Cloudy	Moderate	11:30	10.9	Surface	1.0	18.9 18.9	18.9	8.1 8.0	8.1	32.1 32.1	32.1	90.3 90.9	90.6	6.9 7.0	7.0	7.0	11.1 11.2	11.2	11.4	14.1 15.3	14.7	15.9
					Middle	5.5	18.9 18.9	18.9	8.1 8.0	8.1	32.1 32.1	32.1	90.0 90.1	90.1	6.9 6.9	6.9		11.4 11.3	11.4		16.7 16.5	16.6	
					Bottom	9.9	18.9 18.9	18.9	8.1 8.1	8.1	32.1 32.1	32.1	89.5 89.4	89.5	6.9 6.9	6.9		11.5 11.7	11.6		15.8 16.7	16.3	
6-Feb-17	Fine	Moderate	14:19	10.5	Surface	1.0	19.5 19.6	19.5	8.2 8.2	8.2	31.5 31.4	31.5	88.7 90.5	89.6	6.8 6.9	6.8	6.8	4.7 4.6	4.7	4.6	7.8 7.5	7.7	8.7
					Middle	5.3	19.3 19.3	19.3	8.2 8.2	8.2	31.7 31.7	31.7	89.0 88.5	88.8	6.8 6.8	6.8		4.5 4.7	4.6		9.4 8.4	8.9	
					Bottom	9.5	19.4 19.3	19.4	8.2 8.2	8.2	31.6 31.7	31.6	90.6 90.5	90.6	6.9 6.9	6.9		4.5 4.6	4.6		9.7 9.3	9.5	
8-Feb-17	Fine	Moderate	16:57	10.7	Surface	1.0	19.4 19.4	19.4	8.2 8.2	8.2	30.7 30.7	30.7	97.1 96.4	96.8	7.5 7.4	7.4	7.4	3.4 3.2	3.3	3.6	7.9 6.0	7.0	7.3
					Middle	5.4	19.3 19.3	19.3	8.2 8.2	8.2	31.0 30.9	30.9	96.1 96.3	96.2	7.4 7.4	7.4		3.5 3.6	3.6		7.4 8.1	7.8	
					Bottom	9.7	19.2 19.2	19.2	8.2 8.2	8.2	31.4 31.4	31.4	95.5 95.8	95.7	7.3 7.4	7.3		3.8 3.7	3.8		7.5 6.5	7.0	
10-Feb-17	Fine	Moderate	07:24	10.7	Surface	1.0	18.0 18.0	18.0	8.2 8.2	8.2	32.0 32.0	32.0	97.5 96.7	97.1	7.6 7.6	7.6	7.6	10.3 10.4	10.4	10.6	10.8 11.2	11.0	11.6
					Middle	5.4	18.0 18.0	18.0	8.2 8.2	8.2	32.1 32.0	32.1	95.7 96.1	95.9	7.5 7.5	7.5		10.5 10.6	10.6		10.4 11.8	11.1	
					Bottom	9.7	18.0 18.0	18.0	8.2 8.2	8.2	32.1 32.1	32.1	95.3 95.3	95.3	7.4 7.4	7.4		10.7 10.9	10.8		12.6 12.8	12.7	
13-Feb-17	Fine	Moderate	08:51	10.8	Surface	1.0	17.3 17.3	17.3	8.3 8.3	8.3	32.8 32.8	32.8	95.3 98.2	96.8	7.5 7.7	7.6	7.7	12.6 12.1	12.4	14.0	14.4 14.5	14.5	15.6
					Middle	5.4	17.2 17.2	17.2	8.3 8.3	8.3	32.9 32.9	32.9	100.9 96.4	98.7	8.0 7.6	7.8		15.0 14.7	14.9		15.7 15.4	15.6	
					Bottom	9.8	17.2 17.2	17.2	8.3 8.3	8.3	32.9 32.9	32.9	96.0 102.4	99.2	7.6 8.1	7.8		14.4 14.9	14.7		16.6 17.0	16.8	
15-Feb-17	Sunny	Moderate	09:56	10.9	Surface	1.0	17.5 17.5	17.5	8.2 8.2	8.2	32.3 32.3	32.3	96.9 95.8	96.4	7.6 7.6	7.6	7.6	8.4 8.1	8.3	8.6	13.3 13.5	13.4	13.5
					Middle	5.5	17.4 17.4	17.4	8.2 8.1	8.2	32.4 32.4	32.4	95.4 95.3	95.4	7.5 7.5	7.5		8.7 8.5	8.6		14.1 13.8	14.0	
					Bottom	9.9	17.4 17.5	17.4	8.2 8.2	8.2	32.4 32.4	32.4	94.8 95.0	94.9	7.5 7.5	7.5		8.9 8.9	8.9		13.4 12.5	13.0	
17-Feb-17	Fine	Moderate	10:51	10.7	Surface	1.0	18.3 18.4	18.3	8.1 8.1	8.1	30.9 30.7	30.8	95.3 96.7	96.0	7.5 7.6	7.5	7.5	6.0 5.6	5.8	6.1	7.5 8.7	8.1	9.1
					Middle	5.4	18.2 18.2	18.2	8.1 8.1	8.1	31.0 31.0	31.0	95.7 95.7	95.7	7.5 7.5	7.5		6.2 6.0	6.1		10.2 9.9	10.1	
					Bottom	9.7	18.1 18.3	18.2	8.1 8.1	8.1	31.2 31.0	31.1	94.9 96.4	95.7	7.4 7.5	7.5		6.5 6.3	6.4		8.8 9.2	9.0	
20-Feb-17	Cloudy	Moderate	12:52	10.8	Surface	1.0	19.1 19.0	19.1	8.0 8.0	8.0	28.6 28.7	28.6	98.6 100.1	99.4	7.7 7.8	7.8	7.7	1.9 2.0	2.0	2.2	3.8 4.4	4.1	4.0
					Middle	5.4	18.4 18.4	18.4	7.9 8.0	7.9	31.5 31.4	31.4	93.2 98.5	95.9	7.3 7.7	7.5		2.3 2.4	2.4		4.2 3.6	3.9	
					Bottom	9.8	18.3 18.6	18.4	7.9 8.0	7.9	31.9 31.5	31.7	93.6 99.5	96.6	7.3 7.7	7.5		2.4 2.2	2.3		4.5 3.7	4.1	

Remarks:

* DA: Depth-Averaged

** Calm: Small or no wave; Moderate: Between calm and rough; Rough: White capped or rougher

Appendix J - Marine Water Quality Monitoring Results

Water Quality Monitoring Results at IS10 - Mid-FloodTide

Date	Weather Condition	Sea Condition**	Sampling Time	Water Depth (m)	Sampling Depth (m)	Temperature (°C)		pH		Salinity (ppt)		DO Saturation (%)		Dissolved Oxygen (mg/L)		Turbidity(NTU)			Suspended Solids (mg/L)				
						Value	Average	Value	Average	Value	Average	Value	Average	Value	Average	DA*	Value	Average	DA*	Value	Average	DA*	
22-Feb-17	Cloudy	Moderate	15:58	10.9	Surface	1.0	19.3 19.7	19.5	8.2 8.2	8.2	29.9 29.1	29.5	118.9 118.2	118.6	9.2 9.1	9.1	9.0	1.2 1.3	1.3	1.5	5.5 6.2	5.9	8.2
					Middle	5.5	19.1 18.9	19.0	8.2 8.2	8.2	30.5 31.0	30.8	115.2 115.6	115.4	8.8 8.8	8.8		1.6 1.4	1.5		8.5 9.9	9.2	
					Bottom	9.9	19.5 19.6	19.5	8.2 8.2	8.2	29.5 29.3	29.4	110.7 111.5	111.1	8.5 8.6	8.6		1.8 1.7	1.8		9.3 9.8	9.6	
24-Feb-17	Cloudy	Moderate	17:01	10.8	Surface	1.0	18.0 18.0	18.0	8.2 8.2	8.2	30.6 30.6	30.6	95.5 96.2	95.9	7.5 7.6	7.6	7.6	3.5 3.6	3.6	3.7	7.1 8.2	7.7	8.5
					Middle	5.4	18.1 18.1	18.1	8.2 8.1	8.2	30.8 30.8	30.8	96.5 96.2	96.4	7.6 7.6	7.6		3.7 3.7	3.7		8.0 7.3	7.7	
					Bottom	9.8	18.1 18.1	18.1	8.1 8.2	8.2	30.8 30.9	30.8	96.5 97.1	96.8	7.6 7.6	7.6		3.7 3.7	3.7		9.2 11.1	10.2	
27-Feb-17	Sunny	Moderate	07:54	10.6	Surface	1.0	17.0 17.0	17.0	8.2 8.2	8.2	32.9 32.9	32.9	96.0 94.8	95.4	7.6 7.5	7.6	7.6	8.3 8.5	8.4	8.7	12.0 12.5	12.3	12.9
					Middle	5.3	17.0 17.0	17.0	8.2 8.2	8.2	33.0 33.0	33.0	97.8 95.0	96.4	7.8 7.5	7.6		8.8 8.9	8.9		12.8 13.8	13.3	
					Bottom	9.6	17.0 17.0	17.0	8.2 8.2	8.2	33.0 33.0	33.0	98.5 94.7	96.6	7.8 7.5	7.7		8.7 8.8	8.8		13.2 13.0	13.1	

Remarks:

Bolded values means the measured values exceed the Action Level; Underlined bolded values means the measured values exceed the Limit Level.

CS6, CSA and CS(M)5 are considered as upstream control stations of mid-flood tide. The averaged turbidity and suspended solid values of these stations will be used for determination of Action and Limit Levels.

Remarks:

* DA: Depth-Averaged

** Calm: Small or no wave; Moderate: Between calm and rough; Rough: White capped or rougher

Appendix J - Marine Water Quality Monitoring Results

Water Quality Monitoring Results at IS(Mf)11 - Mid-EbbTide

Date	Weather Condition	Sea Condition**	Sampling Time	Water Depth (m)	Sampling Depth (m)	Temperature (°C)		pH		Salinity (ppt)		DO Saturation (%)		Dissolved Oxygen (mg/L)		Turbidity(NTU)			Suspended Solids (mg/L)				
						Value	Average	Value	Average	Value	Average	Value	Average	Value	Average	DA*	Value	Average	DA*	Value	Average	DA*	
1-Feb-17	Sunny	Moderate	15:59	10.7	Surface	1.0	19.4 19.4	19.4	8.2 8.2	8.2	32.0 32.0	32.0	90.3 90.9	90.6	6.9 6.9	6.9	6.9	8.8 8.2	8.5	9.3	9.3 9.0	9.2	10.3
					Middle	5.4	19.1 19.1	19.1	8.2 8.2	8.2	32.1 32.1	32.1	89.6 92.0	90.8	6.9 7.0	6.9		9.5 10.1	9.8		10.6 11.8	11.2	
					Bottom	9.7	19.2 19.1	19.1	8.2 8.2	8.2	32.1 32.1	32.1	90.1 94.4	92.3	6.9 7.2	7.1		9.3 9.8	9.6		10.3 10.9	10.6	
3-Feb-17	Cloudy	Moderate	18:04	10.7	Surface	1.0	19.2 19.2	19.2	8.2 8.2	8.2	32.2 32.2	32.2	90.8 90.7	90.8	7.0 7.0	7.0	7.0	5.4 5.3	5.4	5.6	7.0 7.1	7.1	8.2
					Middle	5.4	19.1 19.1	19.1	8.2 8.2	8.2	32.2 32.2	32.2	90.5 90.4	90.5	6.9 6.9	6.9		5.6 5.5	5.6		7.3 8.2	7.8	
					Bottom	9.7	19.1 19.1	19.1	8.2 8.2	8.2	32.1 32.2	32.2	90.2 90.3	90.3	6.9 6.9	6.9		5.7 5.8	5.8		9.3 9.9	9.6	
6-Feb-17	Fine	Moderate	08:27	10.4	Surface	1.0	19.3 19.3	19.3	8.2 8.1	8.2	31.3 31.3	31.3	90.7 91.2	91.0	7.0 7.0	7.0	7.0	5.5 5.3	5.4	6.5	5.8 6.5	6.2	7.6
					Middle	5.2	19.2 19.2	19.2	8.2 8.1	8.1	31.7 31.7	31.7	90.5 91.2	90.9	6.9 7.0	7.0		6.5 6.2	6.4		9.0 7.7	8.4	
					Bottom	9.4	19.3 19.2	19.3	8.1 8.1	8.1	31.6 31.7	31.7	91.4 92.3	91.9	7.0 7.1	7.0		8.0 7.6	7.8		8.1 8.3	8.2	
8-Feb-17	Fine	Moderate	10:29	10.6	Surface	1.0	18.9 18.9	18.9	8.1 8.1	8.1	32.3 32.3	32.3	94.0 93.9	94.0	7.2 7.2	7.2	7.2	5.4 5.3	5.4	5.6	9.0 10.0	9.5	10.4
					Middle	5.3	18.9 18.9	18.9	8.1 8.1	8.1	32.3 32.3	32.3	93.5 93.0	93.3	7.2 7.1	7.2		5.5 5.5	5.5		10.1 12.0	11.1	
					Bottom	9.6	18.9 18.9	18.9	8.1 8.1	8.1	32.3 32.3	32.3	92.7 92.2	92.5	7.1 7.1	7.1		5.8 5.7	5.8		11.2 9.8	10.5	
10-Feb-17	Sunny	Moderate	12:54	10.5	Surface	1.0	18.0 18.0	18.0	8.2 8.2	8.2	32.1 32.1	32.1	95.5 96.2	95.9	7.5 7.5	7.5	7.5	8.3 8.2	8.3	8.5	7.7 6.1	6.9	7.9
					Middle	5.3	18.0 18.0	18.0	8.2 8.2	8.2	32.1 32.1	32.1	94.9 95.1	95.0	7.4 7.4	7.4		8.4 8.5	8.5		8.0 8.6	8.3	
					Bottom	9.5	18.0 18.0	18.0	8.2 8.2	8.2	32.1 32.1	32.1	94.6 94.7	94.7	7.4 7.4	7.4		8.6 8.7	8.7		8.9 8.3	8.6	
13-Feb-17	Fine	Moderate	14:35	10.3	Surface	1.0	17.7 17.7	17.7	8.2 8.2	8.2	32.8 32.8	32.8	94.2 95.2	94.7	7.4 7.5	7.4	7.5	4.8 4.7	4.8	5.4	10.0 10.4	10.2	10.5
					Middle	5.2	17.4 17.4	17.4	8.2 8.2	8.2	32.8 32.8	32.8	96.3 94.6	95.5	7.6 7.5	7.5		5.6 6.0	5.8		9.4 9.8	9.6	
					Bottom	9.3	17.4 17.4	17.4	8.2 8.2	8.2	32.8 32.8	32.8	95.2 97.1	96.2	7.5 7.6	7.6		5.5 5.6	5.6		12.5 11.0	11.8	
15-Feb-17	Sunny	Moderate	15:46	10.7	Surface	1.0	17.7 17.8	17.7	8.2 8.2	8.2	32.5 32.5	32.5	96.1 96.8	96.5	7.6 7.6	7.6	7.6	6.3 6.3	6.3	6.5	9.9 9.4	9.7	10.5
					Middle	5.4	17.6 17.5	17.6	8.2 8.2	8.2	32.5 32.5	32.5	96.5 96.1	96.3	7.6 7.5	7.5		6.5 6.4	6.5		10.7 11.9	11.3	
					Bottom	9.7	17.6 17.5	17.5	8.2 8.2	8.2	32.5 32.5	32.5	95.8 95.0	95.4	7.5 7.5	7.5		6.6 6.7	6.7		10.8 10.4	10.6	
17-Feb-17	Fine	Moderate	17:14	10.8	Surface	1.0	18.5 18.6	18.6	8.0 8.1	8.1	30.4 30.2	30.3	98.0 97.5	97.8	7.7 7.6	7.6	7.6	2.9 2.9	2.9	3.0	5.8 4.7	5.3	5.9
					Middle	5.4	18.3 18.3	18.3	8.1 8.0	8.0	31.0 31.0	31.0	96.8 98.4	97.6	7.6 7.7	7.6		3.1 2.9	3.0		6.0 6.9	6.5	
					Bottom	9.8	18.3 18.3	18.3	8.0 8.0	8.0	31.2 31.1	31.1	98.7 96.2	97.5	7.7 7.5	7.6		2.9 3.0	3.0		6.4 5.2	5.8	
20-Feb-17	Cloudy	Moderate	20:51	10.6	Surface	1.0	19.1 19.2	19.2	8.0 8.1	8.0	30.3 30.3	30.3	97.7 99.2	98.5	7.6 7.7	7.6	7.5	2.1 2.2	2.2	2.8	4.0 5.5	4.8	5.7
					Middle	5.3	18.4 18.4	18.4	8.0 8.0	8.0	31.6 31.7	31.6	96.4 94.2	95.3	7.5 7.3	7.4		3.0 3.2	3.1		6.0 5.2	5.6	
					Bottom	9.6	18.5 18.7	18.6	7.9 8.0	8.0	31.6 31.2	31.4	95.1 98.4	96.8	7.4 7.6	7.5		3.0 3.2	3.1		7.2 6.0	6.6	

Remarks:

* DA: Depth-Averaged

** Calm: Small or no wave; Moderate: Between calm and rough; Rough: White capped or rougher

Appendix J - Marine Water Quality Monitoring Results

Water Quality Monitoring Results at IS(Mf)11 - Mid-EbbTide

Date	Weather Condition	Sea Condition**	Sampling Time	Water Depth (m)	Sampling Depth (m)	Temperature (°C)		pH		Salinity (ppt)		DO Saturation (%)		Dissolved Oxygen (mg/L)		Turbidity(NTU)			Suspended Solids (mg/L)				
						Value	Average	Value	Average	Value	Average	Value	Average	Value	Average	DA*	Value	Average	DA*	Value	Average	DA*	
22-Feb-17	Cloudy	Moderate	09:56	10.8	Surface	1.0	18.5 18.5	18.5	8.0 8.0	8.0	32.3 32.3	32.3	95.1 94.9	95.0	7.4 7.4	7.4	7.4	1.6 1.6	1.6	1.7	5.3 5.6	5.5	5.5
					Middle	5.4	18.3 18.3	18.3	8.0 8.1	8.1	32.5 32.5	32.5	94.9 94.8	94.9	7.4 7.4	7.4		1.6 1.7	1.7		5.4 4.2	4.8	
					Bottom	9.8	18.3 18.3	18.3	8.1 8.0	8.0	32.5 32.5	32.5	94.5 94.8	94.7	7.3 7.3	7.3		1.8 1.8	1.8		6.1 6.4	6.3	
24-Feb-17	Cloudy	Moderate	11:44	10.8	Surface	1.0	18.0 18.1	18.1	8.0 8.0	8.0	30.8 31.0	30.9	95.6 93.6	94.6	7.5 7.4	7.4	7.3	3.4 3.2	3.3	3.9	4.7 3.4	4.1	6.5
					Middle	5.4	18.0 18.0	18.0	8.0 7.9	7.9	32.7 32.8	32.8	94.0 91.9	93.0	7.3 7.1	7.2		3.9 4.0	4.0		8.2 8.1	8.2	
					Bottom	9.8	18.1 18.0	18.1	8.0 7.9	7.9	32.7 32.9	32.8	94.6 91.7	93.2	7.4 7.1	7.2		4.4 4.3	4.4		7.4 6.8	7.1	
27-Feb-17	Sunny	Moderate	13:39	10.3	Surface	1.0	17.1 17.2	17.2	8.1 8.2	8.1	33.0 33.0	33.0	97.0 95.1	96.1	7.7 7.5	7.6	7.7	6.2 6.0	6.1	6.4	6.1 6.5	6.3	6.4
					Middle	5.2	17.1 17.0	17.1	8.1 8.1	8.1	33.0 33.0	33.0	95.2 99.1	97.2	7.5 7.8	7.7		6.5 6.3	6.4		6.0 5.9	6.0	
					Bottom	9.3	17.1 17.0	17.0	8.1 8.1	8.1	33.0 33.0	33.0	95.0 102.0	98.5	7.5 8.1	7.8		6.4 6.9	6.7		6.3 7.3	6.8	

Remarks:

Bolded values means the measured values exceed the Action Level; Underlined bolded values means the measured values exceed the Limit Level.

CS4 and CS(Mf)3 are considered as upstream control stations of mid-ebb tide. The averaged turbidity and suspended solid values of these stations will be used for determination of Action and Limit Levels.

Remarks:

* DA: Depth-Averaged

** Calm: Small or no wave; Moderate: Between calm and rough; Rough: White capped or rougher

Appendix J - Marine Water Quality Monitoring Results

Water Quality Monitoring Results at IS(Mf)11 - Mid-FloodTide

Date	Weather Condition	Sea Condition**	Sampling Time	Water Depth (m)	Sampling Depth (m)	Temperature (°C)		pH		Salinity (ppt)		DO Saturation (%)		Dissolved Oxygen (mg/L)		Turbidity(NTU)			Suspended Solids (mg/L)						
						Value	Average	Value	Average	Value	Average	Value	Average	Value	Average	DA*	Value	Average	DA*	Value	Average	DA*			
1-Feb-17	Sunny	Moderate	09:58	10.6	Surface	1.0	19.1 19.0	19.1	8.1 8.1	8.1	32.1 32.1	32.1	91.9 91.7	91.8	7.0 7.0	7.0	7.0	15.2 15.8	15.5	15.6	9.8 9.7	9.8	10.5		
					Middle	5.3	18.9 18.9	18.9	8.0 8.1	8.1	32.2 32.2	32.2	91.7 91.4	91.6	7.0 7.0	7.0		15.5 15.6			15.6			9.1 9.0	9.1
					Bottom	9.6	18.9 18.9	18.9	8.0 8.1	8.0	32.2 32.2	32.2	92.1 90.8	91.5	7.1 7.0	7.0		15.7 15.6			15.7			13.0 12.2	12.6
3-Feb-17	Cloudy	Moderate	11:19	10.9	Surface	1.0	19.0 19.0	19.0	8.1 8.1	8.1	32.1 32.1	32.1	89.5 89.0	89.3	6.9 6.8	6.8	6.8	10.2 10.1	10.2	10.4	13.8 15.1	14.5	17.1		
					Middle	5.5	19.0 19.0	19.0	8.1 8.1	8.1	32.1 32.1	32.1	88.8 89.0	88.9	6.8 6.8	6.8		10.3 10.4			10.4			16.2 15.0	15.6
					Bottom	9.9	19.0 19.0	19.0	8.0 8.1	8.1	32.1 32.1	32.1	88.6 88.6	88.6	6.8 6.8	6.8		10.5 10.6			10.6			22.0 20.3	21.2
6-Feb-17	Fine	Moderate	14:27	10.7	Surface	1.0	19.3 19.4	19.3	8.2 8.2	8.2	31.7 31.6	31.6	90.8 89.0	89.9	6.9 6.8	6.9	6.9	5.2 5.3	5.3	6.0	6.3 6.6	6.5	8.4		
					Middle	5.4	19.2 19.2	19.2	8.2 8.2	8.2	32.0 32.0	32.0	88.9 91.5	90.2	6.8 7.0	6.9		6.2 6.4			6.3			8.0 8.7	8.4
					Bottom	9.7	19.2 19.3	19.2	8.2 8.2	8.2	32.1 31.9	32.0	93.6 90.9	92.3	7.2 7.0	7.1		6.5 6.3			6.4			10.3 10.5	10.4
8-Feb-17	Fine	Moderate	17:08	10.8	Surface	1.0	19.5 19.5	19.5	8.2 8.2	8.2	30.6 30.6	30.6	96.9 97.2	97.1	7.4 7.5	7.4	7.4	3.1 3.2	3.2	3.4	3.5 5.4	4.5	6.2		
					Middle	5.4	19.3 19.2	19.3	8.2 8.2	8.2	31.1 31.2	31.2	96.7 96.5	96.6	7.4 7.4	7.4		3.4 3.3			3.4			6.6 7.4	7.0
					Bottom	9.8	19.0 19.0	19.0	8.2 8.2	8.2	31.8 32.0	31.9	96.1 96.5	96.3	7.4 7.4	7.4		3.5 3.6			3.6			6.1 8.0	7.1
10-Feb-17	Fine	Moderate	07:14	10.6	Surface	1.0	18.0 18.1	18.1	8.2 8.2	8.2	32.1 32.1	32.1	95.9 96.0	96.0	7.5 7.5	7.5	7.5	9.5 9.6	9.6	9.7	4.8 4.5	4.7	10.0		
					Middle	5.3	18.1 18.1	18.1	8.2 8.2	8.2	32.1 32.1	32.1	95.2 95.2	95.2	7.4 7.4	7.4		9.6 9.7			9.7			11.0 11.1	11.1
					Bottom	9.6	18.1 18.1	18.1	8.2 8.2	8.2	32.2 32.1	32.1	95.1 95.2	95.2	7.4 7.4	7.4		9.8 9.9			9.9			14.3 14.0	14.2
13-Feb-17	Fine	Moderate	08:43	10.5	Surface	1.0	17.3 17.3	17.3	8.2 8.2	8.2	32.9 32.9	32.9	94.6 95.1	94.9	7.5 7.5	7.5	7.5	14.5 14.1	14.3	14.9	18.3 19.9	19.1	19.6		
					Middle	5.3	17.3 17.3	17.3	8.2 8.2	8.2	32.9 32.9	32.9	95.0 95.0	95.0	7.5 7.5	7.5		14.2 15.3			14.8			20.6 19.7	20.2
					Bottom	9.5	17.3 17.3	17.3	8.2 8.2	8.2	32.9 32.9	32.9	93.8 95.0	94.4	7.4 7.5	7.4		15.6 15.3			15.5			19.2 19.6	19.4
15-Feb-17	Sunny	Moderate	09:44	10.9	Surface	1.0	17.5 17.5	17.5	8.1 8.2	8.2	32.3 32.3	32.3	94.1 94.2	94.2	7.4 7.4	7.4	7.4	14.2 14.2	14.2	14.4	19.4 19.6	19.5	19.0		
					Middle	5.5	17.5 17.5	17.5	8.1 8.2	8.1	32.3 32.3	32.3	94.1 94.1	94.1	7.4 7.4	7.4		14.4 14.3			14.4			19.8 18.8	19.3
					Bottom	9.9	17.5 17.5	17.5	8.2 8.2	8.2	32.3 32.3	32.3	93.6 93.9	93.8	7.4 7.4	7.4		14.5 14.5			14.5			18.1 18.3	18.2
17-Feb-17	Fine	Moderate	10:43	10.7	Surface	1.0	18.6 18.7	18.7	8.0 8.0	8.0	31.0 31.0	31.0	97.3 95.5	96.4	7.6 7.4	7.5	7.5	3.3 3.6	3.5	4.2	4.8 4.4	4.6	6.5		
					Middle	5.4	18.1 18.1	18.1	8.0 8.0	8.0	31.4 31.4	31.4	95.0 95.7	95.4	7.5 7.5	7.5		3.4 3.6			3.5			4.3 3.3	3.8
					Bottom	9.7	18.1 18.1	18.1	7.9 8.0	8.0	31.4 31.4	31.4	96.2 95.6	95.9	7.5 7.5	7.5		5.2 5.8			5.5			10.5 11.7	11.1
20-Feb-17	Cloudy	Moderate	12:42	10.7	Surface	1.0	19.0 19.0	19.0	8.0 8.0	8.0	29.7 29.8	29.8	98.7 99.0	98.9	7.7 7.7	7.7	7.7	2.0 1.9	2.0	2.4	4.1 3.5	3.8	4.9		
					Middle	5.4	18.4 18.4	18.4	8.0 7.9	8.0	31.5 31.7	31.6	98.2 97.5	97.9	7.6 7.6	7.6		2.1 2.2			2.2			3.6 4.5	4.1
					Bottom	9.7	18.3 18.6	18.5	7.9 8.0	8.0	31.8 31.4	31.6	98.6 98.5	98.6	7.7 7.6	7.7		3.0 3.2			3.1			7.2 6.3	6.8

Remarks:

* DA: Depth-Averaged

** Calm: Small or no wave; Moderate: Between calm and rough; Rough: White capped or rougher

Appendix J - Marine Water Quality Monitoring Results

Water Quality Monitoring Results at IS(Mf)11 - Mid-FloodTide

Date	Weather Condition	Sea Condition**	Sampling Time	Water Depth (m)	Sampling Depth (m)	Temperature (°C)		pH		Salinity (ppt)		DO Saturation (%)		Dissolved Oxygen (mg/L)		Turbidity(NTU)			Suspended Solids (mg/L)				
						Value	Average	Value	Average	Value	Average	Value	Average	Value	Average	DA*	Value	Average	DA*	Value	Average	DA*	
22-Feb-17	Cloudy	Moderate	16:10	10.9	Surface	1.0	19.5 19.3	19.4	8.2 8.1	8.1	29.5 29.8	29.6	110.4 108.8	109.6	8.5 8.4	8.5	8.5	1.9 1.8	1.9	2.1	6.6 6.4	6.5	7.6
					Middle	5.5	19.2 19.0	19.1	8.1 8.2	8.2	30.0 30.4	30.2	107.4 106.8	107.1	8.4 8.3	8.4		2.2 2.0	2.1		7.4 7.2	7.3	
					Bottom	9.9	19.3 18.7	19.0	8.1 8.1	8.1	30.0 31.3	30.7	104.9 104.0	104.5	8.1 8.1	8.1		2.3 2.2	2.3		8.4 9.4	8.9	
24-Feb-17	Cloudy	Moderate	17:12	10.8	Surface	1.0	18.0 18.0	18.0	8.2 8.2	8.2	30.6 30.6	30.6	96.3 100.0	98.2	7.6 7.9	7.7	7.8	3.8 3.9	3.9	3.9	8.4 7.3	7.9	7.4
					Middle	5.4	18.0 18.0	18.0	8.2 8.2	8.2	30.7 30.8	30.8	102.4 97.2	99.8	8.1 7.7	7.9		3.6 3.9	3.8		7.2 7.6	7.4	
					Bottom	9.8	18.0 18.0	18.0	8.2 8.2	8.2	31.1 31.1	31.1	98.7 105.5	102.1	7.8 8.3	8.0		3.9 3.8	3.9		7.3 6.6	7.0	
27-Feb-17	Sunny	Moderate	07:45	10.7	Surface	1.0	17.0 17.0	17.0	8.1 8.1	8.1	33.0 33.0	33.0	95.1 95.1	95.1	7.5 7.5	7.5	7.5	7.9 7.5	7.7	9.9	10.1 9.9	10.0	10.0
					Middle	5.4	17.0 16.9	17.0	8.1 8.1	8.1	33.1 33.1	33.1	94.6 94.0	94.3	7.5 7.5	7.5		11.3 10.8	11.1		9.9 9.6	9.8	
					Bottom	9.7	17.0 17.0	17.0	8.0 8.1	8.1	33.1 33.1	33.1	95.1 94.2	94.7	7.5 7.5	7.5		10.9 10.7	10.8		10.5 9.7	10.1	

Remarks:

Bolded values means the measured values exceed the Action Level; Underlined bolded values means the measured values exceed the Limit Level.

CS6, CSA and CS(Mf)5 are considered as upstream control stations of mid-flood tide. The averaged turbidity and suspended solid values of these stations will be used for determination of Action and Limit Levels.

Remarks:

* DA: Depth-Averaged

** Calm: Small or no wave; Moderate: Between calm and rough; Rough: White capped or rougher

Appendix J - Marine Water Quality Monitoring Results

Water Quality Monitoring Results at IS(Mf)16 - Mid-EbbTide

Date	Weather Condition	Sea Condition**	Sampling Time	Water Depth (m)	Sampling Depth (m)	Temperature (°C)		pH		Salinity (ppt)		DO Saturation (%)		Dissolved Oxygen (mg/L)		Turbidity(NTU)			Suspended Solids (mg/L)				
						Value	Average	Value	Average	Value	Average	Value	Average	Value	Average	DA*	Value	Average	DA*	Value	Average	DA*	
1-Feb-17	Sunny	Moderate	15:37	6.1	Surface	1.0	19.7 19.7	19.7	8.1 8.1	8.1	29.0 29.0	29.0	92.7 96.0	94.4	7.2 7.4	7.3	7.3	8.6 8.5	8.6	8.8	12.2 11.0	11.6	12.2
					Middle	3.1	19.4 19.6	19.5	8.1 8.1	8.1	29.1 29.0	29.0	92.4 94.8	93.6	7.2 7.3	7.2		8.8 8.9	8.9		11.7 13.4	12.6	
					Bottom	5.1	19.5 19.4	19.4	8.1 8.1	8.1	29.0 29.0	29.0	92.2 94.2	93.2	7.1 7.3	7.2		8.8 8.8	8.8		13.2 11.7	12.5	
3-Feb-17	Cloudy	Moderate	17:08	7.1	Surface	1.0	19.2 19.3	19.3	8.1 8.1	8.1	28.3 28.3	28.3	91.9 95.3	93.6	7.2 7.5	7.3	7.3	6.6 6.5	6.6	6.7	5.3 6.0	5.7	6.3
					Middle	3.6	19.2 19.1	19.1	8.1 8.1	8.1	28.3 28.3	28.3	91.4 93.7	92.6	7.2 7.3	7.2		6.6 6.6	6.6		5.5 6.0	5.8	
					Bottom	6.1	19.2 19.1	19.2	8.1 8.1	8.1	28.3 28.3	28.3	91.4 93.1	92.3	7.1 7.3	7.2		6.9 6.8	6.9		7.8 7.0	7.4	
6-Feb-17	Fine	Moderate	08:57	6.2	Surface	1.0	19.3 19.3	19.3	8.0 8.0	8.0	27.5 27.5	27.5	91.6 94.2	92.9	7.2 7.4	7.3	7.3	9.8 9.5	9.7	10.8	11.9 12.3	12.1	13.1
					Middle	3.1	19.3 19.3	19.3	8.0 8.0	8.0	27.6 27.6	27.6	92.6 91.3	92.0	7.2 7.1	7.2		11.3 11.1	11.2		13.6 13.3	13.5	
					Bottom	5.2	19.4 19.3	19.4	8.0 8.0	8.0	27.8 27.7	27.7	92.0 91.2	91.6	7.2 7.1	7.2		11.5 11.6	11.6		14.3 13.1	13.7	
8-Feb-17	Fine	Moderate	11:20	6.0	Surface	1.0	18.9 18.9	18.9	8.1 8.1	8.1	28.2 28.3	28.3	98.8 94.6	96.7	7.8 7.4	7.6	7.6	8.0 7.8	7.9	8.7	10.4 10.8	10.6	12.9
					Middle	3.0	18.9 18.9	18.9	8.1 8.1	8.1	28.3 28.2	28.3	94.1 96.9	95.5	7.4 7.6	7.5		9.2 9.0	9.1		13.8 14.3	14.1	
					Bottom	5.0	18.8 18.8	18.8	8.1 8.1	8.1	28.3 28.2	28.2	93.9 96.0	95.0	7.4 7.6	7.5		9.1 9.1	9.1		13.9 14.0	14.0	
10-Feb-17	Sunny	Moderate	12:14	6.2	Surface	1.0	18.0 18.0	18.0	8.1 8.1	8.1	28.2 28.2	28.2	98.3 101.7	100.0	7.9 8.1	8.0	8.0	11.7 11.6	11.7	11.6	13.3 12.3	12.8	14.7
					Middle	3.1	18.0 18.0	18.0	8.1 8.1	8.1	28.2 28.2	28.2	97.7 100.3	99.0	7.8 8.0	7.9		11.6 11.5	11.6		13.9 14.4	14.2	
					Bottom	5.2	18.0 18.0	18.0	8.1 8.1	8.1	28.2 28.2	28.2	97.4 99.4	98.4	7.8 7.9	7.9		11.5 11.6	11.6		17.8 16.3	17.1	
13-Feb-17	Fine	Moderate	13:42	7.0	Surface	1.0	17.8 17.8	17.8	8.1 8.1	8.1	28.2 28.2	28.2	97.8 97.4	97.6	7.9 7.8	7.8	7.8	5.0 5.3	5.2	5.3	8.4 8.1	8.3	8.0
					Middle	3.5	17.6 17.7	17.6	8.1 8.1	8.1	28.3 28.2	28.2	96.7 97.6	97.2	7.8 7.9	7.8		5.3 5.2	5.3		7.6 8.5	8.1	
					Bottom	6.0	17.3 17.7	17.5	8.1 8.1	8.1	28.3 28.0	28.2	96.3 97.5	96.9	7.8 7.8	7.8		5.5 5.5	5.5		7.9 7.0	7.5	
15-Feb-17	Sunny	Moderate	15:02	6.2	Surface	1.0	17.9 17.9	17.9	8.1 8.1	8.1	28.0 28.1	28.0	97.4 96.9	97.2	7.8 7.8	7.8	7.8	5.4 5.3	5.4	5.5	8.6 9.2	8.9	10.3
					Middle	3.1	17.9 17.9	17.9	8.1 8.1	8.1	28.1 28.0	28.1	96.9 97.3	97.1	7.8 7.8	7.8		5.4 5.5	5.5		9.9 10.5	10.2	
					Bottom	5.2	17.9 17.8	17.8	8.1 8.1	8.1	28.0 28.0	28.0	96.9 97.4	97.2	7.8 7.8	7.8		5.4 5.5	5.5		12.6 11.2	11.9	
17-Feb-17	Fine	Moderate	16:44	6.2	Surface	1.0	18.7 18.7	18.7	8.1 8.1	8.1	28.3 28.3	28.3	99.8 99.9	99.9	7.9 7.9	7.9	7.9	5.0 5.2	5.1	6.0	8.0 6.9	7.5	9.9
					Middle	3.1	18.5 18.5	18.5	8.1 8.1	8.1	28.8 28.8	28.8	99.2 99.8	99.5	7.8 7.9	7.9		6.4 6.6	6.5		9.6 10.9	10.3	
					Bottom	5.2	18.5 18.5	18.5	8.1 8.1	8.1	28.8 28.9	28.9	99.5 99.2	99.4	7.9 7.8	7.8		6.5 6.5	6.5		11.2 12.4	11.8	
20-Feb-17	Cloudy	Moderate	20:57	6.5	Surface	1.0	19.0 19.0	19.0	8.1 8.1	8.1	28.3 28.4	28.3	101.5 101.7	101.6	7.9 8.0	8.0	8.0	2.0 1.9	2.0	2.1	6.2 5.1	5.7	6.7
					Middle	3.3	18.7 18.7	18.7	8.1 8.1	8.1	28.8 28.8	28.8	101.0 100.5	100.8	7.9 7.9	7.9		2.1 2.1	2.1		7.4 6.8	7.1	
					Bottom	5.5	18.7 18.7	18.7	8.1 8.1	8.1	28.8 28.9	28.8	99.3 100.7	99.3	7.8 7.9	7.9		2.2 2.3	2.3		6.7 7.6	7.2	

Remarks:

* DA: Depth-Averaged

** Calm: Small or no wave; Moderate: Between calm and rough; Rough: White capped or rougher

Appendix J - Marine Water Quality Monitoring Results

Water Quality Monitoring Results at IS(Mf)16 - Mid-EbbTide

Date	Weather Condition	Sea Condition**	Sampling Time	Water Depth (m)	Sampling Depth (m)	Temperature (°C)		pH		Salinity (ppt)		DO Saturation (%)		Dissolved Oxygen (mg/L)		Turbidity(NTU)			Suspended Solids (mg/L)				
						Value	Average	Value	Average	Value	Average	Value	Average	Value	Average	DA*	Value	Average	DA*	Value	Average	DA*	
22-Feb-17	Cloudy	Moderate	10:47	6.3	Surface	1.0	18.4 18.4	18.4	8.1 8.1	8.1	29.9 29.9	29.9	94.0 94.2	94.1	7.4 7.4	7.4	7.4	3.5 3.6	3.6	3.6	6.1 5.9	6.0	6.1
					Middle	3.2	18.4 18.4	18.4	8.1 8.1	8.1	29.9 29.9	29.9	93.9 94.0	94.0	7.4 7.4	7.4		3.7 3.5	3.6		6.0 6.1	6.1	
					Bottom	5.3	18.4 18.4	18.4	8.1 8.1	8.1	29.9 29.9	29.9	93.9 93.7	93.8	7.4 7.4	7.4		3.6 3.6	3.6		6.2 6.1	6.2	
24-Feb-17	Cloudy	Moderate	11:44	6.6	Surface	1.0	18.3 18.2	18.2	8.1 8.1	8.1	27.7 28.1	27.9	105.6 99.0	102.3	8.4 7.8	8.1	8.1	3.5 3.4	3.5	3.6	7.8 6.9	7.4	10.1
					Middle	3.3	18.0 18.2	18.1	8.1 8.1	8.1	28.7 28.2	28.4	97.5 104.3	100.9	7.8 8.3	8.0		3.4 3.5	3.5		11.6 10.2	10.9	
					Bottom	5.6	18.2 18.0	18.1	8.1 8.1	8.1	29.5 29.5	29.5	97.2 102.2	99.7	7.8 8.2	8.0		3.9 3.8	3.9		11.8 12.2	12.0	
27-Feb-17	Sunny	Moderate	13:17	7.1	Surface	1.0	17.2 17.2	17.2	8.2 8.2	8.2	29.4 29.5	29.4	102.5 98.6	100.6	8.3 8.0	8.1	8.1	5.7 6.0	5.9	5.9	7.8 8.2	8.0	9.0
					Middle	3.6	17.1 17.1	17.1	8.2 8.2	8.2	29.4 29.5	29.5	101.2 98.0	99.6	8.2 7.9	8.0		5.7 6.0	5.9		10.1 9.4	9.8	
					Bottom	6.1	17.1 17.1	17.1	8.2 8.2	8.2	29.5 29.4	29.5	97.8 100.1	99.0	7.9 8.1	8.0		6.1 5.9	6.0		9.3 8.8	9.1	

Remarks:

Bolded values means the measured values exceed the Action Level; Underlined bolded values means the measured values exceed the Limit Level.

CS4 and CS(Mf)3 are considered as upstream control stations of mid-ebb tide. The averaged turbidity and suspended solid values of these stations will be used for determination of Action and Limit Levels.

Remarks:

* DA: Depth-Averaged

** Calm: Small or no wave; Moderate: Between calm and rough; Rough: White capped or rougher

Appendix J - Marine Water Quality Monitoring Results

Water Quality Monitoring Results at IS(Mf)16 - Mid-FloodTide

Date	Weather Condition	Sea Condition**	Sampling Time	Water Depth (m)	Sampling Depth (m)	Temperature (°C)		pH		Salinity (ppt)		DO Saturation (%)		Dissolved Oxygen (mg/L)			Turbidity(NTU)			Suspended Solids (mg/L)			
						Value	Average	Value	Average	Value	Average	Value	Average	Value	Average	DA*	Value	Average	DA*	Value	Average	DA*	
1-Feb-17	Sunny	Moderate	10:04	6.1	Surface	1.0	19.1 19.1	19.1	8.1 8.1	8.1	28.3 28.3	28.3	100.4 95.1	97.8	7.9 7.4	7.7	7.6	10.8 10.5	10.7	10.6	10.0 11.4	10.7	11.3
					Middle	3.1	19.0 19.1	19.0	8.1 8.1	8.1	28.3 28.3	28.3	98.1 94.0	96.1	7.7 7.4	7.5		10.5 10.7	10.6		11.0 11.5	11.3	
					Bottom	5.1	19.0 19.1	19.0	8.1 8.1	8.1	28.3 28.3	28.3	96.7 93.6	95.2	7.6 7.3	7.4		10.3 10.9	10.6		12.2 11.6	11.9	
3-Feb-17	Cloudy	Moderate	11:26	7.1	Surface	1.0	19.1 19.1	19.1	8.1 8.1	8.1	28.3 28.3	28.3	96.1 91.4	93.8	7.5 7.2	7.3	7.3	6.4 6.4	6.4	6.5	7.4 8.5	8.0	9.3
					Middle	3.6	19.0 19.0	19.0	8.1 8.1	8.1	28.4 28.4	28.4	91.0 94.4	92.7	7.1 7.4	7.3		6.5 6.5	6.5		9.6 10.1	9.9	
					Bottom	6.1	19.0 19.0	19.0	8.1 8.1	8.1	28.4 28.4	28.4	92.8 90.9	91.9	7.3 7.1	7.2		6.7 6.5	6.6		9.9 10.3	10.1	
6-Feb-17	Fine	Moderate	13:42	6.1	Surface	1.0	19.6 19.6	19.6	8.1 8.1	8.1	27.8 27.8	27.8	96.2 93.8	95.0	7.5 7.3	7.4	7.4	7.9 7.9	7.9	8.2	10.9 10.3	10.6	12.9
					Middle	3.1	19.6 19.6	19.6	8.1 8.1	8.1	27.8 27.8	27.8	94.9 93.6	94.3	7.4 7.3	7.3		8.1 8.3	8.2		11.2 12.9	12.1	
					Bottom	5.1	19.6 19.6	19.6	8.1 8.1	8.1	27.8 27.8	27.8	93.3 94.5	93.9	7.3 7.3	7.3		8.4 8.4	8.4		16.4 15.8	16.1	
8-Feb-17	Fine	Moderate	15:55	6.1	Surface	1.0	19.0 19.0	19.0	8.1 8.1	8.1	29.0 29.0	29.0	93.7 93.7	93.7	7.3 7.3	7.3	7.3	9.2 9.4	9.3	9.4	11.3 11.8	11.6	11.4
					Middle	3.1	19.0 19.0	19.0	8.1 8.1	8.1	29.0 29.0	29.0	93.7 93.7	93.7	7.3 7.3	7.3		9.4 9.3	9.4		11.4 10.8	11.1	
					Bottom	5.1	19.0 19.0	19.0	8.1 8.1	8.1	29.0 29.0	29.0	93.6 93.6	93.6	7.3 7.3	7.3		9.5 9.3	9.4		11.6 11.3	11.5	
10-Feb-17	Fine	Moderate	07:27	6.1	Surface	1.0	18.1 18.1	18.1	8.1 8.1	8.1	28.1 28.1	28.1	102.2 98.2	100.2	8.2 7.9	8.0	8.0	9.5 9.1	9.3	9.3	12.7 12.6	12.7	12.6
					Middle	3.1	18.1 18.1	18.1	8.1 8.1	8.1	28.1 28.1	28.1	97.3 100.4	98.9	7.8 8.0	7.9		9.3 9.2	9.3		12.1 12.8	12.5	
					Bottom	5.1	18.0 18.1	18.1	8.1 8.1	8.1	28.1 28.1	28.1	99.1 96.8	98.0	7.9 7.7	7.8		9.2 9.5	9.4		12.6 12.6	12.6	
13-Feb-17	Fine	Moderate	08:57	7.1	Surface	1.0	17.2 17.2	17.2	8.1 8.1	8.1	29.1 29.0	29.0	97.4 100.1	98.8	7.9 8.1	8.0	8.0	10.0 9.9	10.0	10.0	10.9 11.7	11.3	12.6
					Middle	3.6	17.2 17.2	17.2	8.1 8.1	8.1	29.0 29.0	29.0	96.9 98.6	97.8	7.8 8.0	7.9		10.0 9.9	10.0		10.5 12.2	11.4	
					Bottom	6.1	17.2 17.2	17.2	8.1 8.1	8.1	29.0 29.0	29.0	96.9 98.2	97.6	7.8 7.9	7.9		10.2 10.0	10.1		14.3 15.7	15.0	
15-Feb-17	Sunny	Moderate	09:51	6.2	Surface	1.0	17.5 17.5	17.5	8.1 8.1	8.1	28.7 28.7	28.7	103.2 99.0	101.1	8.3 8.0	8.1	8.1	9.3 9.6	9.5	9.9	9.2 9.3	9.3	10.0
					Middle	3.1	17.5 17.5	17.5	8.1 8.1	8.1	28.7 28.7	28.7	98.1 101.2	99.7	7.9 8.2	8.0		10.3 10.1	10.2		9.0 10.3	9.7	
					Bottom	5.2	17.5 17.5	17.5	8.1 8.1	8.1	28.7 28.7	28.7	100.0 97.6	98.8	8.1 7.9	8.0		10.1 10.1	10.1		10.4 11.7	11.1	
17-Feb-17	Fine	Moderate	10:58	6.4	Surface	1.0	18.4 18.2	18.3	8.0 8.0	8.0	27.5 27.6	27.5	98.2 97.4	97.8	7.8 7.8	7.8	7.8	3.5 3.5	3.5	3.6	5.0 5.0	5.0	5.8
					Middle	3.2	18.2 18.2	18.2	8.0 8.0	8.0	27.8 27.7	27.7	97.8 97.4	97.6	7.8 7.8	7.8		3.6 3.5	3.6		5.4 7.1	6.3	
					Bottom	5.4	18.2 18.3	18.3	8.0 8.0	8.0	28.0 27.7	27.9	97.7 97.3	97.5	7.8 7.8	7.8		3.6 3.6	3.6		5.7 6.3	6.0	
20-Feb-17	Cloudy	Moderate	13:12	6.6	Surface	1.0	18.8 19.1	18.9	8.1 8.1	8.1	28.2 28.0	28.1	99.6 99.8	99.7	7.9 7.9	7.9	7.9	2.1 2.2	2.2	2.4	5.5 4.5	5.0	5.2
					Middle	3.3	18.6 18.7	18.7	8.1 8.1	8.1	28.6 28.3	28.4	98.2 99.0	98.6	7.7 7.8	7.8		2.3 2.3	2.3		3.8 5.0	4.4	
					Bottom	5.6	18.6 18.7	18.7	8.1 8.1	8.1	28.5 28.4	28.5	96.6 96.6	96.6	7.6 7.6	7.6		2.6 2.5	2.6		6.1 6.0	6.1	

Remarks:

* DA: Depth-Averaged

** Calm: Small or no wave; Moderate: Between calm and rough; Rough: White capped or rougher

Appendix J - Marine Water Quality Monitoring Results

Water Quality Monitoring Results at IS(Mf)16 - Mid-FloodTide

Date	Weather Condition	Sea Condition**	Sampling Time	Water Depth (m)	Sampling Depth (m)	Temperature (°C)		pH		Salinity (ppt)		DO Saturation (%)		Dissolved Oxygen (mg/L)		Turbidity(NTU)			Suspended Solids (mg/L)				
						Value	Average	Value	Average	Value	Average	Value	Average	Value	Average	DA*	Value	Average	DA*	Value	Average	DA*	
22-Feb-17	Cloudy	Moderate	14:57	6.4	Surface	1.0	19.3 19.4	19.4	8.2 8.2	8.2	28.9 28.8	28.9	104.6 104.4	104.5	8.1 8.1	8.1	8.0	3.0 3.1	3.1	3.2	4.8 4.0	4.4	4.3
					Middle	3.2	18.9 18.9	18.9	8.1 8.1	8.1	29.9 29.9	29.9	98.3 103.8	101.1	7.7 8.1	7.9		3.4 3.2	3.3		3.5 4.0	3.8	
					Bottom	5.4	18.8 19.1	18.9	8.1 8.1	8.1	30.1 29.7	29.9	97.8 104.9	101.4	7.6 8.2	7.9		3.2 2.9	3.1		4.0 5.6	4.8	
24-Feb-17	Cloudy	Moderate	16:31	7.1	Surface	1.0	18.0 18.0	18.0	8.1 8.1	8.1	27.3 27.2	27.2	99.6 106.9	103.3	7.9 8.5	8.2	8.1	8.5 8.5	8.5	8.6	11.5 11.5	11.5	12.0
					Middle	3.6	18.1 18.1	18.1	8.1 8.1	8.1	28.2 28.4	28.3	103.3 98.3	100.8	8.2 7.8	8.0		8.6 8.6	8.6		11.0 12.0	11.5	
					Bottom	6.1	18.1 18.1	18.1	8.1 8.0	8.1	28.8 28.7	28.7	97.6 100.6	99.1	7.8 8.1	8.0		8.8 8.6	8.7		13.9 12.0	13.0	
27-Feb-17	Sunny	Moderate	08:12	7.1	Surface	1.0	17.0 17.0	17.0	8.1 8.2	8.2	29.3 29.4	29.4	103.5 98.1	100.8	8.4 7.9	8.2	8.2	7.3 7.3	7.3	7.5	6.8 7.9	7.4	7.3
					Middle	3.6	17.0 17.0	17.0	8.2 8.2	8.2	29.3 29.4	29.4	102.1 97.6	99.9	8.3 7.9	8.1		7.3 7.5	7.4		7.8 6.6	7.2	
					Bottom	6.1	17.0 17.0	17.0	8.2 8.2	8.2	29.5 29.3	29.4	97.6 100.7	98.9	7.9 8.2	8.0		7.7 7.6	7.7		6.8 7.9	7.4	

Remarks:

Bolded values means the measured values exceed the Action Level; Underlined bolded values means the measured values exceed the Limit Level.

CS6, CSA and CS(Mf)5 are considered as upstream control stations of mid-flood tide. The averaged turbidity and suspended solid values of these stations will be used for determination of Action and Limit Levels.

Remarks:

* DA: Depth-Averaged

** Calm: Small or no wave; Moderate: Between calm and rough; Rough: White capped or rougher

Appendix J - Marine Water Quality Monitoring Results

Water Quality Monitoring Results at IS5 - Mid-EbbTide

Date	Weather Condition	Sea Condition**	Sampling Time	Water Depth (m)	Sampling Depth (m)	Temperature (°C)		pH		Salinity (ppt)		DO Saturation (%)		Dissolved Oxygen (mg/L)		Turbidity(NTU)			Suspended Solids (mg/L)				
						Value	Average	Value	Average	Value	Average	Value	Average	Value	Average	DA*	Value	Average	DA*	Value	Average	DA*	
1-Feb-17	Sunny	Moderate	14:52	8.2	Surface	1.0	19.5 19.5	19.5	8.1 8.1	8.1	29.4 29.4	29.4	90.9 91.2	91.1	7.0 7.1	7.0	7.0	8.7 9.0	8.9	9.2	12.1 12.0	12.1	14.2
					Middle	4.1	19.5 19.4	19.5	8.1 8.1	8.1	29.4 29.4	29.4	90.8 91.2	91.0	7.0 7.0	7.0		9.1 9.4	9.3		15.7 14.1	14.9	
					Bottom	7.2	19.4 19.5	19.4	8.2 8.1	8.2	29.4 29.4	29.4	91.1 90.7	90.9	7.0 7.0	7.0		9.5 9.5	9.5		15.8 15.6	15.7	
3-Feb-17	Cloudy	Moderate	16:23	9.2	Surface	1.0	19.3 19.2	19.2	8.1 8.1	8.1	27.3 27.5	27.4	92.4 92.0	92.2	7.3 7.2	7.2	7.2	10.2 10.0	10.1	10.3	11.3 12.9	12.1	12.4
					Middle	4.6	19.0 19.0	19.0	8.1 8.1	8.1	27.2 27.5	27.4	92.2 91.5	91.9	7.3 7.2	7.2		10.2 10.3	10.3		12.0 13.5	12.8	
					Bottom	8.2	19.0 19.0	19.0	8.1 8.1	8.1	27.2 27.4	27.3	91.8 91.4	91.6	7.2 7.2	7.2		10.4 10.3	10.4		12.3 12.4	12.4	
6-Feb-17	Fine	Moderate	09:47	8.0	Surface	1.0	19.4 19.4	19.4	8.0 8.0	8.0	28.0 28.0	28.0	92.3 95.2	93.8	7.2 7.4	7.3	7.3	6.4 6.6	6.5	6.5	7.0 5.4	6.2	8.3
					Middle	4.0	19.3 19.3	19.3	8.0 8.0	8.0	28.0 28.0	28.0	92.1 94.0	93.1	7.2 7.3	7.3		6.5 6.5	6.5		9.8 9.9	9.9	
					Bottom	7.0	19.3 19.3	19.3	8.0 8.0	8.0	28.0 28.0	28.0	93.5 92.0	92.8	7.3 7.2	7.2		6.5 6.7	6.6		9.2 8.3	8.8	
8-Feb-17	Fine	Moderate	12:06	8.2	Surface	1.0	18.8 18.8	18.8	8.0 8.0	8.0	28.0 28.0	28.0	98.0 96.2	97.1	7.7 7.6	7.7	7.7	9.7 9.3	9.5	9.5	13.8 13.3	13.6	13.5
					Middle	4.1	18.8 18.8	18.8	8.0 8.0	8.0	28.0 28.0	28.0	95.9 97.1	96.5	7.6 7.7	7.6		9.3 9.4	9.4		13.0 12.9	13.0	
					Bottom	7.2	18.8 18.8	18.8	8.0 8.0	8.0	28.0 28.0	28.0	96.8 95.8	96.3	7.6 7.6	7.6		9.5 9.6	9.6		14.3 13.7	14.0	
10-Feb-17	Sunny	Moderate	11:29	8.6	Surface	1.0	17.9 17.9	17.9	8.1 8.1	8.1	28.3 28.3	28.3	95.9 94.9	95.4	7.7 7.6	7.6	7.6	10.5 10.4	10.5	10.6	14.6 15.6	15.1	14.8
					Middle	4.3	17.9 17.9	17.9	8.1 8.1	8.1	28.3 28.3	28.3	94.9 95.5	95.2	7.6 7.7	7.6		10.5 10.6	10.6		15.5 14.5	15.0	
					Bottom	7.6	17.9 17.9	17.9	8.1 8.1	8.1	28.3 28.3	28.3	95.4 94.8	95.1	7.6 7.6	7.6		10.8 10.7	10.8		14.6 14.0	14.3	
13-Feb-17	Fine	Moderate	13:04	9.0	Surface	1.0	17.4 17.4	17.4	8.2 8.2	8.2	27.1 27.3	27.2	97.9 96.6	97.3	8.0 7.9	7.9	7.9	7.0 7.2	7.1	7.2	9.9 10.8	10.4	12.1
					Middle	4.5	17.3 17.3	17.3	8.2 8.2	8.2	27.3 27.1	27.2	96.6 97.5	97.1	7.9 8.0	7.9		7.2 7.1	7.2		12.2 11.8	12.0	
					Bottom	8.0	17.3 17.3	17.3	8.2 8.2	8.2	27.0 27.3	27.2	97.5 96.4	97.0	7.9 7.9	7.9		7.2 7.3	7.3		13.9 13.7	13.8	
15-Feb-17	Sunny	Moderate	14:07	8.3	Surface	1.0	17.7 17.7	17.7	8.1 8.1	8.1	27.7 27.6	27.7	97.7 97.9	97.8	7.9 7.9	7.9	7.9	9.1 9.6	9.4	9.5	13.0 13.2	13.1	14.0
					Middle	4.2	17.6 17.6	17.6	8.1 8.1	8.1	27.7 27.6	27.7	97.6 97.9	97.8	7.9 7.9	7.9		9.6 9.6	9.6		15.7 14.0	14.9	
					Bottom	7.3	17.6 17.6	17.6	8.1 8.1	8.1	27.7 27.6	27.6	97.5 97.8	97.7	7.9 7.9	7.9		9.3 9.6	9.5		14.3 13.9	14.1	
17-Feb-17	Fine	Moderate	15:55	8.4	Surface	1.0	18.9 18.9	18.9	8.1 8.2	8.2	29.8 29.9	29.9	100.1 100.3	100.2	7.8 7.8	7.8	7.8	7.9 8.0	8.0	8.1	10.0 10.3	10.2	13.1
					Middle	4.2	18.8 18.8	18.8	8.2 8.1	8.2	30.0 29.9	30.0	100.3 100.1	100.2	7.8 7.8	7.8		8.1 8.3	8.2		14.3 13.2	13.8	
					Bottom	7.4	18.9 18.7	18.8	8.2 8.2	8.2	29.9 30.0	29.9	99.9 100.1	100.0	7.8 7.8	7.8		8.0 8.1	8.1		16.0 14.3	15.2	
20-Feb-17	Cloudy	Moderate	20:07	8.4	Surface	1.0	19.2 19.1	19.2	8.1 8.1	8.1	28.4 28.4	28.4	102.5 102.3	102.4	8.0 8.0	8.0	8.0	2.2 2.2	2.2	2.5	4.9 4.5	4.7	5.1
					Middle	4.2	19.0 18.8	18.9	8.1 8.1	8.1	28.6 28.7	28.6	101.4 101.8	101.6	8.0 8.0	8.0		2.5 2.5	2.5		4.6 5.9	5.3	
					Bottom	7.4	18.7 19.1	18.9	8.1 8.1	8.1	28.8 28.5	28.7	101.1 101.3	101.2	7.9 8.0	7.9		2.8 2.7	2.8		4.8 5.7	5.3	

Remarks:

* DA: Depth-Averaged

** Calm: Small or no wave; Moderate: Between calm and rough; Rough: White capped or rougher

Appendix J - Marine Water Quality Monitoring Results

Water Quality Monitoring Results at IS5 - Mid-EbbTide

Date	Weather Condition	Sea Condition**	Sampling Time	Water Depth (m)	Sampling Depth (m)	Temperature (°C)		pH		Salinity (ppt)		DO Saturation (%)		Dissolved Oxygen (mg/L)		Turbidity(NTU)			Suspended Solids (mg/L)				
						Value	Average	Value	Average	Value	Average	Value	Average	Value	Average	DA*	Value	Average	DA*	Value	Average	DA*	
22-Feb-17	Cloudy	Moderate	11:44	8.4	Surface	1.0	19.0 19.1	19.1	8.1 8.1	8.1	28.6 28.6	28.6	99.0 98.8	98.9	7.8 7.7	7.7	7.7	6.3 6.5	6.4	6.6	7.2 7.6	7.4	9.0
					Middle	4.2	19.0 19.0	19.0	8.1 8.1	8.1	28.7 28.8	28.7	98.7 98.1	98.4	7.7 7.7	7.7		6.4 6.9	6.7		9.8 9.9	9.9	
					Bottom	7.4	19.0 19.0	19.0	8.1 8.1	8.1	28.8 28.7	28.7	98.0 98.7	98.4	7.7 7.7	7.7		6.9 6.5	6.7		9.7 9.9	9.8	
24-Feb-17	Cloudy	Moderate	12:33	9.2	Surface	1.0	18.3 18.4	18.4	8.1 8.1	8.1	28.1 28.1	28.1	95.7 100.9	98.3	7.6 8.0	7.8	7.8	7.7 7.7	7.7	7.8	15.2 14.2	14.7	15.5
					Middle	4.6	18.3 18.4	18.4	8.1 8.1	8.1	28.1 28.1	28.1	95.3 97.7	96.5	7.6 7.8	7.7		7.7 7.7	7.7		13.8 15.3	14.6	
					Bottom	8.2	18.4 18.4	18.4	8.1 8.1	8.1	28.0 28.1	28.1	96.7 95.2	96.0	7.7 7.6	7.6		7.8 7.9	7.9		16.4 17.8	17.1	
27-Feb-17	Sunny	Moderate	12:29	9.1	Surface	1.0	17.2 17.2	17.2	8.2 8.1	8.2	27.4 27.6	27.5	93.7 93.5	93.6	7.7 7.6	7.6	7.6	5.5 5.7	5.6	5.7	8.2 8.2	8.2	8.3
					Middle	4.6	17.1 17.1	17.1	8.2 8.1	8.2	27.3 27.5	27.4	93.5 93.3	93.4	7.7 7.6	7.6		5.6 5.7	5.7		8.9 8.9	8.9	
					Bottom	8.1	17.1 17.1	17.1	8.2 8.1	8.2	27.2 27.5	27.4	93.4 93.2	93.3	7.6 7.6	7.6		5.7 5.7	5.7		7.8 8.0	7.9	

Remarks:

Bolded values means the measured values exceed the Action Level; Underlined bolded values means the measured values exceed the Limit Level.

CS4 and CS(Mf)3 are considered as upstream control stations of mid-ebb tide. The averaged turbidity and suspended solid values of these stations will be used for determination of Action and Limit Levels.

Remarks:

* DA: Depth-Averaged

** Calm: Small or no wave; Moderate: Between calm and rough; Rough: White capped or rougher

Appendix J - Marine Water Quality Monitoring Results

Water Quality Monitoring Results at IS5 - Mid-FloodTide

Date	Weather Condition	Sea Condition**	Sampling Time	Water Depth (m)	Sampling Depth (m)	Temperature (°C)		pH		Salinity (ppt)		DO Saturation (%)		Dissolved Oxygen (mg/L)		Turbidity(NTU)			Suspended Solids (mg/L)				
						Value	Average	Value	Average	Value	Average	Value	Average	Value	Average	DA*	Value	Average	DA*	Value	Average	DA*	
1-Feb-17	Sunny	Moderate	10:48	9.0	Surface	1.0	19.1 19.1	19.1	8.1 8.1	8.1	28.3 28.3	28.3	92.8 96.9	94.9	7.3 7.6	7.4	7.4	8.4 8.5	8.5	8.5	12.4 11.3	11.9	12.5
					Middle	4.5	19.1 19.1	19.1	8.1 8.1	8.1	28.3 28.3	28.3	95.1 92.3	93.7	7.4 7.2	7.3		8.6 8.5	8.6		10.9 11.5	11.2	
					Bottom	8.0	19.1 19.1	19.1	8.1 8.1	8.1	28.3 28.3	28.3	93.9 92.0	93.0	7.4 7.2	7.3		8.5 8.5	8.5		14.9 14.1	14.5	
3-Feb-17	Cloudy	Moderate	12:05	9.1	Surface	1.0	18.9 18.9	18.9	8.0 8.0	8.0	28.4 28.4	28.4	92.4 96.7	94.6	7.3 7.6	7.4	7.4	11.5 11.6	11.6	11.7	15.2 15.7	15.5	17.0
					Middle	4.6	18.9 18.9	18.9	8.0 8.0	8.0	28.5 28.4	28.5	94.5 92.1	93.3	7.4 7.2	7.3		11.8 11.5	11.7		18.1 16.8	17.5	
					Bottom	8.1	18.9 18.9	18.9	8.0 8.0	8.0	28.5 28.4	28.5	93.7 92.0	92.9	7.4 7.2	7.3		11.8 11.7	11.8		18.0 18.0	18.0	
6-Feb-17	Fine	Moderate	12:54	8.4	Surface	1.0	19.5 19.5	19.5	8.1 8.1	8.1	27.4 27.5	27.5	95.0 94.0	94.5	7.4 7.3	7.4	7.4	6.5 6.7	6.6	6.6	9.6 9.2	9.4	10.3
					Middle	4.2	19.5 19.5	19.5	8.1 8.1	8.1	27.4 27.5	27.4	94.8 93.8	94.3	7.4 7.3	7.4		6.6 6.6	6.6		10.4 11.0	10.7	
					Bottom	7.4	19.5 19.5	19.5	8.1 8.1	8.1	27.5 27.4	27.4	93.7 94.6	94.2	7.3 7.4	7.3		6.7 6.6	6.7		10.7 11.1	10.9	
8-Feb-17	Fine	Moderate	15:11	8.5	Surface	1.0	19.0 19.0	19.0	8.1 8.1	8.1	28.0 28.0	28.0	96.0 95.1	95.6	7.6 7.5	7.5	7.5	7.6 7.5	7.6	7.9	11.4 10.6	11.0	11.3
					Middle	4.3	18.9 18.9	18.9	8.1 8.1	8.1	28.0 28.1	28.0	95.4 94.9	95.2	7.5 7.5	7.5		8.0 8.1	8.1		11.6 10.2	10.9	
					Bottom	7.5	18.9 18.9	18.9	8.1 8.1	8.1	27.9 28.0	28.0	95.4 94.8	95.1	7.5 7.5	7.5		7.9 8.1	8.0		11.3 12.4	11.9	
10-Feb-17	Fine	Moderate	08:16	8.5	Surface	1.0	17.9 17.9	17.9	8.1 8.1	8.1	28.2 28.1	28.2	99.8 106.4	103.1	8.0 8.5	8.3	8.2	8.1 8.5	8.3	8.4	13.4 12.3	12.9	13.8
					Middle	4.3	17.9 17.9	17.9	8.1 8.1	8.1	28.1 28.2	28.1	103.0 98.6	100.8	8.3 7.9	8.1		8.3 8.4	8.4		13.5 12.0	12.8	
					Bottom	7.5	17.9 17.9	17.9	8.1 8.1	8.1	28.1 28.1	28.1	97.9 101.4	99.7	7.8 8.1	8.0		8.3 8.5	8.4		16.5 15.0	15.8	
13-Feb-17	Fine	Moderate	09:39	9.0	Surface	1.0	17.2 17.2	17.2	8.1 8.1	8.1	28.9 28.8	28.9	97.0 100.0	98.5	7.8 8.1	8.0	8.0	6.0 6.0	6.0	6.1	9.6 8.7	9.2	9.8
					Middle	4.5	17.2 17.2	17.2	8.1 8.1	8.1	28.8 28.9	28.9	98.7 96.7	97.7	8.0 7.8	7.9		6.0 6.1	6.1		10.5 9.0	9.8	
					Bottom	8.0	17.2 17.1	17.2	8.1 8.1	8.1	28.9 28.8	28.9	96.7 98.1	97.4	7.8 7.9	7.9		6.3 6.0	6.2		10.0 10.6	10.3	
15-Feb-17	Sunny	Moderate	10:37	8.6	Surface	1.0	17.2 17.2	17.2	8.1 8.1	8.1	29.1 29.1	29.1	96.8 98.5	97.7	7.8 8.0	7.9	7.9	9.5 9.4	9.5	9.6	11.0 11.6	11.3	14.6
					Middle	4.3	17.2 17.2	17.2	8.1 8.1	8.1	29.1 29.1	29.1	96.7 98.4	97.6	7.8 8.0	7.9		9.6 9.5	9.6		13.8 15.0	14.4	
					Bottom	7.6	17.2 17.1	17.2	8.1 8.1	8.1	29.0 29.1	29.1	96.6 97.9	97.3	7.8 7.9	7.9		9.6 9.9	9.8		18.7 17.2	18.0	
17-Feb-17	Fine	Moderate	11:46	9.0	Surface	1.0	18.5 18.5	18.5	8.1 8.1	8.1	28.6 28.7	28.7	99.0 98.7	98.9	7.8 7.8	7.8	7.8	4.6 4.6	4.6	4.7	10.2 10.0	10.1	12.6
					Middle	4.5	18.4 18.4	18.4	8.1 8.1	8.1	28.8 28.8	28.8	98.6 98.3	98.5	7.8 7.8	7.8		4.7 4.7	4.7		14.0 13.5	13.8	
					Bottom	8.0	18.3 18.2	18.3	8.1 8.1	8.1	28.8 28.9	28.8	98.1 98.5	98.3	7.8 7.8	7.8		4.7 4.7	4.7		13.7 14.1	13.9	
20-Feb-17	Cloudy	Moderate	13:53	8.5	Surface	1.0	19.0 19.0	19.0	8.1 8.1	8.1	28.5 28.5	28.5	101.8 101.5	101.7	8.0 7.9	8.0	8.0	2.2 2.3	2.3	2.4	3.8 4.1	4.0	4.6
					Middle	4.3	18.9 18.8	18.9	8.1 8.1	8.1	28.6 28.6	28.6	100.9 100.7	100.8	7.9 7.9	7.9		2.4 2.4	2.4		4.3 5.7	5.0	
					Bottom	7.5	19.0 18.8	18.9	8.1 8.1	8.1	28.5 28.6	28.6	100.2 100.5	100.4	7.9 7.9	7.9		2.6 2.6	2.6		4.7 4.8	4.8	

Remarks:

* DA: Depth-Averaged

** Calm: Small or no wave; Moderate: Between calm and rough; Rough: White capped or rougher

Appendix J - Marine Water Quality Monitoring Results

Water Quality Monitoring Results at IS5 - Mid-FloodTide

Date	Weather Condition	Sea Condition**	Sampling Time	Water Depth (m)	Sampling Depth (m)	Temperature (°C)		pH		Salinity (ppt)		DO Saturation (%)		Dissolved Oxygen (mg/L)		Turbidity(NTU)			Suspended Solids (mg/L)				
						Value	Average	Value	Average	Value	Average	Value	Average	Value	Average	DA*	Value	Average	DA*	Value	Average	DA*	
22-Feb-17	Cloudy	Moderate	14:00	8.5	Surface	1.0	19.2 19.3	19.3	8.2 8.2	8.2	29.8 29.7	29.8	100.7 101.4	101.1	7.8 7.8	7.8	7.8	5.9 5.3	5.6	6.2	8.1 8.4	8.3	8.3
					Middle	4.3	19.0 19.0	19.0	8.1 8.2	8.2	30.0 30.0	30.0	100.2 99.9	100.1	7.8 7.8	7.8		6.5 6.7	6.6		8.7 7.8	8.3	
					Bottom	7.5	19.0 19.0	19.0	8.2 8.2	8.2	30.1 30.0	30.1	100.3 100.5	100.4	7.8 7.8	7.8		6.6 6.1	6.4		8.0 8.6	8.3	
24-Feb-17	Cloudy	Moderate	15:36	9.1	Surface	1.0	18.3 18.3	18.3	8.1 8.1	8.1	28.2 28.3	28.2	94.9 94.0	94.5	7.5 7.5	7.5	7.5	7.3 7.2	7.3	7.4	8.7 8.6	8.7	10.1
					Middle	4.6	18.3 18.3	18.3	8.1 8.1	8.1	28.2 28.2	28.2	94.6 93.9	94.3	7.5 7.5	7.5		7.3 7.3	7.3		10.6 9.7	10.2	
					Bottom	8.1	18.4 18.4	18.4	8.1 8.1	8.1	28.2 28.3	28.2	94.4 93.9	94.2	7.5 7.5	7.5		7.5 7.6	7.6		10.7 12.1	11.4	
27-Feb-17	Sunny	Moderate	08:57	9.1	Surface	1.0	17.1 17.1	17.1	8.1 8.1	8.1	28.8 28.8	28.8	96.0 101.3	98.7	7.8 8.2	8.0	8.0	5.4 5.7	5.6	5.7	6.6 7.0	6.8	7.8
					Middle	4.6	17.1 17.0	17.1	8.1 8.1	8.1	28.8 28.7	28.8	95.0 99.3	97.2	7.7 8.1	7.9		5.7 5.8	5.8		8.1 8.1	8.1	
					Bottom	8.1	17.0 17.0	17.0	8.1 8.1	8.1	28.7 28.8	28.7	97.9 94.5	96.2	8.0 7.7	7.8		5.8 5.7	5.8		8.9 8.0	8.5	

Remarks:

Bolded values means the measured values exceed the Action Level; Underlined bolded values means the measured values exceed the Limit Level.

CS6, CSA and CS(Mf)5 are considered as upstream control stations of mid-flood tide. The averaged turbidity and suspended solid values of these stations will be used for determination of Action and Limit Levels.

Remarks:

* DA: Depth-Averaged

** Calm: Small or no wave; Moderate: Between calm and rough; Rough: White capped or rougher

Appendix J - Marine Water Quality Monitoring Results

Water Quality Monitoring Results at IS7 - Mid-EbbTide

Date	Weather Condition	Sea Condition**	Sampling Time	Water Depth (m)	Sampling Depth (m)	Temperature (°C)		pH		Salinity (ppt)		DO Saturation (%)		Dissolved Oxygen (mg/L)		Turbidity(NTU)			Suspended Solids (mg/L)							
						Value	Average	Value	Average	Value	Average	Value	Average	Value	Average	DA*	Value	Average	DA*	Value	Average	DA*				
1-Feb-17	Sunny	Moderate	15:06	3.3	Surface	1.0	19.4 19.4	19.4	8.1 8.1	8.1	29.4 29.4	29.4	90.1 90.0	90.1	7.0 7.0	7.0	7.0	8.9 8.7	8.8	8.8	12.3 13.8	13.1	12.9			
					Middle	-	-	-	-	-	-	-	-	-	-	-		-	-		-	-		-	-	-
					Bottom	2.3	19.4 19.4	19.4	8.1 8.1	8.1	29.4 29.4	29.4	90.0 90.1	90.1	7.0 7.0	7.0		8.8 8.8	8.8		7.0	8.8 8.8		8.8	12.4 13.0	12.7
3-Feb-17	Cloudy	Moderate	16:35	3.3	Surface	1.0	19.2 19.2	19.2	8.1 8.1	8.1	28.2 28.2	28.2	93.8 93.8	93.8	7.3 7.3	7.3	7.3	9.1 9.2	9.2	9.3	11.2 12.9	12.1	11.8			
					Middle	-	-	-	-	-	-	-	-	-	-	-		-	-		-	-		-	-	-
					Bottom	2.3	19.3 19.2	19.2	8.1 8.1	8.1	28.2 28.2	28.2	93.7 93.7	93.7	7.3 7.3	7.3		9.2 9.3	9.3		7.3	9.2 9.3		9.3	11.7 11.0	11.4
6-Feb-17	Fine	Moderate	09:28	3.1	Surface	1.0	19.3 19.4	19.4	8.0 8.0	8.0	27.8 27.8	27.8	92.3 92.5	92.4	7.2 7.2	7.2	7.2	8.6 8.9	8.8	8.8	8.2 8.2	8.2	8.2			
					Middle	-	-	-	-	-	-	-	-	-	-	-		-	-		-	-		-	-	-
					Bottom	2.1	19.3 19.3	19.3	8.0 8.0	8.0	27.8 27.8	27.8	92.4 92.6	92.5	7.2 7.2	7.2		8.8 8.8	8.8		7.2	8.8 8.8		8.8	7.6 8.6	8.1
8-Feb-17	Fine	Moderate	11:50	3.1	Surface	1.0	18.8 18.8	18.8	8.1 8.1	8.1	28.2 28.2	28.2	94.8 94.7	94.8	7.5 7.5	7.5	7.5	7.6 7.6	7.6	7.6	13.5 13.0	13.3	13.7			
					Middle	-	-	-	-	-	-	-	-	-	-	-		-	-		-	-		-	-	-
					Bottom	2.1	18.8 18.8	18.8	8.1 8.0	8.1	28.2 28.2	28.2	94.7 94.6	94.7	7.5 7.5	7.5		7.6 7.6	7.6		7.5	7.6 7.6		7.6	13.1 15.0	14.1
10-Feb-17	Sunny	Moderate	11:43	3.2	Surface	1.0	17.7 17.7	17.7	8.1 8.1	8.1	28.3 28.3	28.3	95.4 95.2	95.3	7.7 7.7	7.7	7.7	6.5 6.4	6.5	6.5	8.2 7.2	7.7	7.7			
					Middle	-	-	-	-	-	-	-	-	-	-	-		-	-		-	-		-	-	-
					Bottom	2.2	17.7 17.7	17.7	8.1 8.1	8.1	28.3 28.3	28.3	95.3 95.6	95.5	7.7 7.7	7.7		6.3 6.6	6.5		7.7	6.3 6.6		6.5	7.3 7.9	7.6
13-Feb-17	Fine	Moderate	13:16	3.3	Surface	1.0	17.4 17.4	17.4	8.1 8.1	8.1	27.9 27.9	27.9	96.0 96.1	96.1	7.8 7.8	7.8	7.8	8.3 8.3	8.3	8.4	13.0 11.2	12.1	12.8			
					Middle	-	-	-	-	-	-	-	-	-	-	-		-	-		-	-		-	-	-
					Bottom	2.3	17.4 17.4	17.4	8.1 8.1	8.1	27.9 27.9	27.9	96.1 95.9	96.0	7.8 7.8	7.8		8.4 8.3	8.4		7.8	8.4 8.3		8.4	12.5 14.3	13.4
15-Feb-17	Sunny	Moderate	14:28	3.6	Surface	1.0	17.8 17.8	17.8	8.1 8.1	8.1	28.2 28.2	28.2	99.6 99.6	99.6	8.0 8.0	8.0	8.0	6.7 6.6	6.7	6.8	8.0 9.5	8.8	9.9			
					Middle	-	-	-	-	-	-	-	-	-	-	-		-	-		-	-		-	-	-
					Bottom	2.6	17.8 17.8	17.8	8.1 8.1	8.1	28.2 28.2	28.2	99.4 99.5	99.5	8.0 8.0	8.0		6.8 6.8	6.8		8.0	6.8 6.8		6.8	11.5 10.5	11.0
17-Feb-17	Fine	Moderate	16:12	3.3	Surface	1.0	18.8 18.9	18.9	8.1 8.1	8.1	29.6 29.6	29.6	99.8 99.8	99.8	7.8 7.8	7.8	7.8	8.1 8.1	8.1	8.1	13.4 13.9	13.7	13.3			
					Middle	-	-	-	-	-	-	-	-	-	-	-		-	-		-	-		-	-	-
					Bottom	2.3	18.8 18.8	18.8	8.1 8.1	8.1	29.6 29.7	29.6	99.7 99.8	99.8	7.8 7.8	7.8		8.0 8.1	8.1		7.8	8.0 8.1		8.1	13.7 12.0	12.9
20-Feb-17	Cloudy	Moderate	20:20	3.3	Surface	1.0	19.0 19.0	19.0	8.1 8.1	8.1	28.6 28.5	28.6	103.4 102.4	102.9	8.1 8.0	8.0	8.0	2.6 2.4	2.5	2.7	5.3 6.7	6.0	6.5			
					Middle	-	-	-	-	-	-	-	-	-	-	-		-	-		-	-		-	-	-
					Bottom	2.3	18.8 18.9	18.9	8.1 8.1	8.1	28.8 28.6	28.7	101.9 101.9	101.9	8.0 8.0	8.0		2.8 2.7	2.8		8.0	2.8 2.7		2.8	6.8 7.0	6.9

Remarks:

* DA: Depth-Averaged

** Calm: Small or no wave; Moderate: Between calm and rough; Rough: White capped or rougher

Appendix J - Marine Water Quality Monitoring Results

Water Quality Monitoring Results at IS7 - Mid-EbbTide

Date	Weather Condition	Sea Condition**	Sampling Time	Water Depth (m)	Sampling Depth (m)	Temperature (°C)		pH		Salinity (ppt)		DO Saturation (%)		Dissolved Oxygen (mg/L)		Turbidity(NTU)			Suspended Solids (mg/L)							
						Value	Average	Value	Average	Value	Average	Value	Average	Value	Average	DA*	Value	Average	DA*	Value	Average	DA*				
22-Feb-17	Cloudy	Moderate	11:25	3.3	Surface	1.0	19.2 19.2	19.2	8.1 8.1	8.1	28.5 28.5	28.5	102.9 103.1	103.0	8.0 8.1	8.0	8.0	3.5 3.5	3.5	3.4	4.6 3.3	4.0	5.8			
					Middle	-	-	-	-	-	-	-	-	-	-	-		-	-		-	-		-	-	-
					Bottom	2.3	19.2 19.1	19.1	8.1 8.1	8.1	28.5 28.5	28.5	102.8 102.8	102.8	8.0 8.0	8.0		8.0	3.1 3.5		3.3	8.0		3.1 3.5	3.3	7.0 7.9
24-Feb-17	Cloudy	Moderate	12:10	3.6	Surface	1.0	18.2 18.2	18.2	8.1 8.1	8.1	27.6 27.6	27.6	97.6 97.6	97.6	7.8 7.8	7.8	7.8	3.8 3.8	3.8	3.9	6.4 6.6	6.5	7.2			
					Middle	-	-	-	-	-	-	-	-	-	-	-		-	-		-	-		-	-	-
					Bottom	2.6	18.2 18.2	18.2	8.1 8.1	8.1	27.6 27.6	27.6	97.5 97.5	97.5	7.8 7.8	7.8		7.8	3.9 3.8		3.9	7.8		3.9 3.8	3.9	7.2 8.6
27-Feb-17	Sunny	Moderate	12:43	3.4	Surface	1.0	17.2 17.2	17.2	8.1 8.1	8.1	28.6 28.6	28.6	94.5 95.0	94.8	7.7 7.7	7.7	7.7	5.6 5.4	5.5	5.6	7.7 8.8	8.3	8.4			
					Middle	-	-	-	-	-	-	-	-	-	-	-		-	-		-	-		-	-	-
					Bottom	2.4	17.2 17.2	17.2	8.1 8.1	8.1	28.6 28.6	28.6	94.8 94.3	94.6	7.7 7.6	7.7		7.7	5.4 5.7		5.6	7.7		5.4 5.7	5.6	8.1 8.6

Remarks:

Bolded values means the measured values exceed the Action Level; Underlined bolded values means the measured values exceed the Limit Level.

CS4 and CS(Mf)3 are considered as upstream control stations of mid-ebb tide. The averaged turbidity and suspended solid values of these stations will be used for determination of Action and Limit Levels.

Remarks:

* DA: Depth-Averaged

** Calm: Small or no wave; Moderate: Between calm and rough; Rough: White capped or rougher

Appendix J - Marine Water Quality Monitoring Results

Water Quality Monitoring Results at IS7 - Mid-FloodTide

Date	Weather Condition	Sea Condition**	Sampling Time	Water Depth (m)	Sampling Depth (m)	Temperature (°C)		pH		Salinity (ppt)		DO Saturation (%)		Dissolved Oxygen (mg/L)			Turbidity(NTU)			Suspended Solids (mg/L)						
						Value	Average	Value	Average	Value	Average	Value	Average	Value	Average	DA*	Value	Average	DA*	Value	Average	DA*				
1-Feb-17	Sunny	Moderate	10:32	3.4	Surface	1.0	19.2 19.3	19.3	8.1 8.1	8.1	28.3 28.3	28.3	91.0 91.3	91.2	7.1 7.1	7.1	7.1	7.3 7.4	7.4	7.4	10.8 10.4	10.6	12.0			
					Middle	-	-	-	-	-	-	-	-	-	-	-		-	-		-	-		-	-	-
					Bottom	2.4	19.2 19.2	19.2	8.1 8.1	8.1	28.3 28.3	28.3	91.1 91.0	91.1	7.1 7.1	7.1		7.1	7.5 7.3		7.4	7.1		13.5 13.0	13.3	13.3
3-Feb-17	Cloudy	Moderate	11:49	3.3	Surface	1.0	18.9 18.9	18.9	8.1 8.1	8.1	28.3 28.3	28.3	90.4 90.5	90.5	7.1 7.1	7.1	7.1	16.1 16.0	16.1	16.2	19.8 19.5	19.7	20.5			
					Middle	-	-	-	-	-	-	-	-	-	-	-		-	-		-	-		-	-	-
					Bottom	2.3	18.9 18.9	18.9	8.1 8.1	8.1	28.3 28.3	28.3	90.3 90.5	90.4	7.1 7.1	7.1		7.1	16.3 16.2		16.3	7.1		20.7 21.6	21.2	21.2
6-Feb-17	Fine	Moderate	13:10	3.4	Surface	1.0	19.6 19.6	19.6	8.1 8.1	8.1	27.8 27.7	27.8	96.1 96.1	96.1	7.5 7.5	7.5	7.5	9.2 9.1	9.2	9.2	13.3 12.8	13.1	12.9			
					Middle	-	-	-	-	-	-	-	-	-	-	-		-	-		-	-		-	-	-
					Bottom	2.4	19.6 19.5	19.6	8.1 8.1	8.1	27.7 27.8	27.8	96.1 96.0	96.1	7.5 7.5	7.5		7.5	9.1 9.1		9.1	7.5		13.1 12.0	12.6	12.6
8-Feb-17	Fine	Moderate	15:27	3.2	Surface	1.0	19.0 19.0	19.0	8.1 8.1	8.1	28.7 28.7	28.7	98.2 98.4	98.3	7.7 7.7	7.7	7.7	8.3 8.4	8.4	8.4	10.6 11.0	10.8	11.5			
					Middle	-	-	-	-	-	-	-	-	-	-	-		-	-		-	-		-	-	-
					Bottom	2.2	19.0 19.0	19.0	8.1 8.1	8.1	28.7 28.7	28.7	98.2 98.3	98.3	7.7 7.7	7.7		7.7	8.5 8.3		8.4	7.7		11.4 12.9	12.2	12.2
10-Feb-17	Fine	Moderate	07:57	3.4	Surface	1.0	18.1 18.1	18.1	8.1 8.1	8.1	28.2 28.2	28.2	95.0 94.7	94.9	7.6 7.6	7.6	7.6	8.6 8.5	8.6	8.7	13.0 12.7	12.9	12.9			
					Middle	-	-	-	-	-	-	-	-	-	-	-		-	-		-	-		-	-	-
					Bottom	2.4	18.1 18.1	18.1	8.1 8.1	8.1	28.2 28.2	28.2	95.0 94.8	94.9	7.6 7.6	7.6		7.6	8.8 8.8		8.8	7.6		12.4 13.2	12.8	12.8
13-Feb-17	Fine	Moderate	09:25	3.3	Surface	1.0	17.2 17.2	17.2	8.1 8.1	8.1	28.7 28.7	28.7	103.4 105.5	104.5	8.4 8.5	8.5	8.5	5.1 5.2	5.2	5.3	7.8 9.7	8.8	9.4			
					Middle	-	-	-	-	-	-	-	-	-	-	-		-	-		-	-		-	-	-
					Bottom	2.3	17.2 17.2	17.2	8.1 8.1	8.1	28.7 28.7	28.7	104.2 102.4	103.3	8.4 8.3	8.4		8.4	5.4 5.2		5.3	8.4		9.3 10.4	9.9	9.9
15-Feb-17	Sunny	Moderate	10:22	3.4	Surface	1.0	17.2 17.2	17.2	8.1 8.1	8.1	29.0 28.9	29.0	99.8 101.3	100.6	8.1 8.2	8.1	8.1	10.0 10.5	10.3	10.3	13.4 13.0	13.2	15.1			
					Middle	-	-	-	-	-	-	-	-	-	-	-		-	-		-	-		-	-	-
					Bottom	2.4	17.2 17.2	17.2	8.1 8.1	8.1	28.9 29.0	28.9	102.5 100.5	101.5	8.3 8.1	8.2		8.2	10.3 10.0		10.2	8.2		16.5 17.4	17.0	17.0
17-Feb-17	Fine	Moderate	11:26	3.6	Surface	1.0	18.6 18.5	18.5	8.1 8.1	8.1	27.8 27.8	27.8	98.1 98.1	98.1	7.8 7.8	7.8	7.8	9.9 9.6	9.8	9.9	13.7 13.5	13.6	14.0			
					Middle	-	-	-	-	-	-	-	-	-	-	-		-	-		-	-		-	-	-
					Bottom	2.6	18.3 18.5	18.4	8.1 8.1	8.1	28.3 28.1	28.2	97.7 97.8	97.8	7.8 7.8	7.8		7.8	9.9 9.8		9.9	7.8		14.8 14.0	14.4	14.4
20-Feb-17	Cloudy	Moderate	13:38	3.5	Surface	1.0	19.0 19.7	19.4	8.1 8.1	8.1	28.4 28.4	28.4	102.4 102.5	102.5	8.0 8.0	8.0	8.0	2.4 2.5	2.5	2.7	4.6 4.4	4.5	5.2			
					Middle	-	-	-	-	-	-	-	-	-	-	-		-	-		-	-		-	-	-
					Bottom	2.5	19.1 19.0	19.0	8.1 8.1	8.1	28.4 28.5	28.5	101.9 101.9	101.9	7.9 8.0	7.9		7.9	2.9 2.8		2.9	7.9		6.5 5.3	5.9	5.9

Remarks:

* DA: Depth-Averaged

** Calm: Small or no wave; Moderate: Between calm and rough; Rough: White capped or rougher

Appendix J - Marine Water Quality Monitoring Results

Water Quality Monitoring Results at IS7 - Mid-FloodTide

Date	Weather Condition	Sea Condition**	Sampling Time	Water Depth (m)	Sampling Depth (m)	Temperature (°C)		pH		Salinity (ppt)		DO Saturation (%)		Dissolved Oxygen (mg/L)		Turbidity(NTU)			Suspended Solids (mg/L)								
						Value	Average	Value	Average	Value	Average	Value	Average	Value	Average	DA*	Value	Average	DA*	Value	Average	DA*					
22-Feb-17	Cloudy	Moderate	14:21	3.4	Surface	1.0	19.7 19.6	19.6	8.2 8.2	8.2	28.9 28.9	28.9	102.6 104.3	103.5	7.9 8.1	8.0	8.0	4.8 4.7	4.8	4.7	6.0 5.9	6.0	6.9				
					Middle	-	-	-	-	-	-	-	-	-	-	-		-	-		-	-		-	-	-	-
					Bottom	2.4	19.7 19.6	19.6	8.2 8.2	8.2	28.9 28.9	28.9	100.4 103.2	101.8	7.8 8.0	7.9		7.9	4.3 4.8		4.6	7.9		4.3 4.8	4.6	8.4 7.0	7.7
24-Feb-17	Cloudy	Moderate	15:58	3.3	Surface	1.0	18.3 18.3	18.3	8.1 8.1	8.1	28.0 28.0	28.0	96.4 96.8	96.6	7.7 7.7	7.7	7.7	8.8 8.4	8.6	8.8	8.2 9.8	9.0	10.6				
					Middle	-	-	-	-	-	-	-	-	-	-	-		-	-		-	-		-	-	-	-
					Bottom	2.3	18.3 18.3	18.3	8.1 8.1	8.1	28.0 28.1	28.0	96.3 96.6	96.5	7.7 7.7	7.7		7.7	8.9 8.8		8.9	7.7		8.9 8.8	8.9	11.5 12.8	12.2
27-Feb-17	Sunny	Moderate	08:43	3.5	Surface	1.0	17.0 17.0	17.0	8.1 8.1	8.1	28.8 28.8	28.8	94.8 94.9	94.9	7.7 7.7	7.7	7.7	5.3 5.4	5.4	5.4	8.0 7.1	7.6	8.0				
					Middle	-	-	-	-	-	-	-	-	-	-	-		-	-		-	-		-	-	-	-
					Bottom	2.5	17.0 17.0	17.0	8.1 8.1	8.1	28.8 28.8	28.8	94.8 94.7	94.8	7.7 7.7	7.7		7.7	5.4 5.4		5.4	7.7		5.4 5.4	5.4	8.4 8.1	8.3

Remarks:

Bolded values means the measured values exceed the Action Level; Underlined bolded values means the measured values exceed the Limit Level.

CS6, CSA and CS(Mf)5 are considered as upstream control stations of mid-flood tide. The averaged turbidity and suspended solid values of these stations will be used for determination of Action and Limit Levels.

Remarks:

* DA: Depth-Averaged

** Calm: Small or no wave; Moderate: Between calm and rough; Rough: White capped or rougher

Appendix J - Marine Water Quality Monitoring Results

Water Quality Monitoring Results at IS8 - Mid-EbbTide

Date	Weather Condition	Sea Condition**	Sampling Time	Water Depth (m)	Sampling Depth (m)	Temperature (°C)		pH		Salinity (ppt)		DO Saturation (%)		Dissolved Oxygen (mg/L)		Turbidity(NTU)			Suspended Solids (mg/L)							
						Value	Average	Value	Average	Value	Average	Value	Average	Value	Average	DA*	Value	Average	DA*	Value	Average	DA*				
1-Feb-17	Sunny	Moderate	15:27	3.9	Surface	1.0	19.8 19.8	19.8	8.1 8.1	8.1	29.0 29.1	29.1	90.3 90.5	90.4	6.9 7.0	6.9	6.9	13.1 13.5	13.3	13.4	12.2 10.5	11.4	12.3			
					Middle	-	-	-	-	-	-	-	-	-	-	-		-	-		-	-		-	-	-
					Bottom	2.9	19.4 19.7	19.5	8.1 8.1	8.1	29.1 29.0	29.0	89.8 89.7	89.8	7.0 6.9	6.9		6.9	13.4 13.3		13.4	13.1 13.1		13.1		
3-Feb-17	Cloudy	Moderate	16:58	3.4	Surface	1.0	19.2 19.1	19.1	8.1 8.1	8.1	28.3 28.3	28.3	90.7 90.6	90.7	7.1 7.1	7.1	7.1	14.2 14.2	14.2	14.3	16.3 15.2	15.8	17.3			
					Middle	-	-	-	-	-	-	-	-	-	-	-		-	-		-	-		-	-	
					Bottom	2.4	19.2 19.1	19.1	8.1 8.1	8.1	28.3 28.3	28.3	90.6 90.7	90.7	7.1 7.1	7.1		7.1	14.2 14.4		14.3	19.1 18.4		18.8		
6-Feb-17	Fine	Moderate	09:03	3.8	Surface	1.0	19.4 19.4	19.4	8.0 8.0	8.0	27.5 27.6	27.5	94.5 95.7	95.1	7.4 7.5	7.4	7.4	8.4 8.3	8.4	8.4	8.6 7.7	8.2	9.2			
					Middle	-	-	-	-	-	-	-	-	-	-	-		-	-		-	-		-		
					Bottom	2.8	19.4 19.4	19.4	8.0 8.0	8.0	27.9 27.7	27.8	97.2 95.2	96.2	7.6 7.4	7.5		7.5	8.3 8.4		8.4	10.6 9.7		10.2		
8-Feb-17	Fine	Moderate	11:27	4.2	Surface	1.0	18.8 18.8	18.8	8.0 8.0	8.0	28.2 28.2	28.2	95.4 97.6	96.5	7.5 7.7	7.6	7.6	15.3 15.2	15.3	15.4	14.3 12.2	13.3	16.1			
					Middle	-	-	-	-	-	-	-	-	-	-	-		-	-		-	-		-		
					Bottom	3.2	18.8 18.8	18.8	8.0 8.0	8.0	28.2 28.2	28.2	99.3 96.2	97.8	7.8 7.6	7.7		7.7	15.2 15.6		15.4	18.9 18.6		18.8		
10-Feb-17	Sunny	Moderate	12:07	4.0	Surface	1.0	18.1 18.0	18.1	8.1 8.1	8.1	28.1 28.1	28.1	96.9 96.9	96.9	7.8 7.8	7.8	7.8	12.3 12.4	12.4	12.6	14.6 14.6	14.6	15.3			
					Middle	-	-	-	-	-	-	-	-	-	-	-		-	-		-	-		-		
					Bottom	3.0	18.0 18.0	18.0	8.1 8.1	8.1	28.2 28.3	28.2	96.9 97.1	97.0	7.7 7.8	7.8		7.8	12.9 12.4		12.7	15.6 16.1		15.9		
13-Feb-17	Fine	Moderate	13:35	3.5	Surface	1.0	17.9 17.9	17.9	8.1 8.1	8.1	28.4 28.4	28.4	95.0 95.4	95.2	7.6 7.7	7.6	7.6	3.6 3.5	3.6	3.7	10.1 10.9	10.5	11.8			
					Middle	-	-	-	-	-	-	-	-	-	-	-		-	-		-	-		-		
					Bottom	2.5	17.9 17.9	17.9	8.1 8.1	8.1	28.3 28.4	28.3	95.0 94.9	95.0	7.6 7.6	7.6		7.6	3.6 3.7		3.7	12.5 13.6		13.1		
15-Feb-17	Sunny	Moderate	14:53	3.9	Surface	1.0	17.9 17.9	17.9	8.1 8.1	8.1	28.0 28.0	28.0	96.1 95.9	96.0	7.7 7.7	7.7	7.7	12.5 12.8	12.7	12.4	17.5 18.4	18.0	18.6			
					Middle	-	-	-	-	-	-	-	-	-	-	-		-	-		-	-		-		
					Bottom	2.9	17.8 17.8	17.8	8.1 8.1	8.1	28.0 28.1	28.1	95.7 95.8	95.8	7.7 7.7	7.7		7.7	12.1 12.1		12.1	19.3 19.0		19.2		
17-Feb-17	Fine	Moderate	16:34	4.0	Surface	1.0	19.5 19.3	19.4	8.1 8.1	8.1	28.8 28.8	28.8	102.4 102.3	102.4	7.9 8.0	7.9	7.9	7.1 7.0	7.1	7.2	7.4 6.8	7.1	7.8			
					Middle	-	-	-	-	-	-	-	-	-	-	-		-	-		-	-		-		
					Bottom	3.0	18.9 19.2	19.0	8.1 8.1	8.1	29.1 28.8	28.9	101.1 101.3	101.2	7.9 7.9	7.9		7.9	7.3 7.1		7.2	7.9 8.8		8.4		
20-Feb-17	Cloudy	Moderate	20:47	3.7	Surface	1.0	19.2 19.1	19.2	8.1 8.1	8.1	28.4 28.4	28.4	100.4 100.4	100.4	7.9 7.8	7.8	7.8	7.1 7.3	7.2	7.4	8.4 8.2	8.3	11.8			
					Middle	-	-	-	-	-	-	-	-	-	-	-		-	-		-	-		-		
					Bottom	2.7	19.0 19.2	19.1	8.1 8.1	8.1	28.5 28.4	28.4	100.1 99.5	99.8	7.8 7.8	7.8		7.8	7.6 7.5		7.6	15.4 15.2		15.3		

Remarks:

* DA: Depth-Averaged

** Calm: Small or no wave; Moderate: Between calm and rough; Rough: White capped or rougher

Appendix J - Marine Water Quality Monitoring Results

Water Quality Monitoring Results at IS8 - Mid-EbbTide

Date	Weather Condition	Sea Condition**	Sampling Time	Water Depth (m)	Sampling Depth (m)	Temperature (°C)		pH		Salinity (ppt)		DO Saturation (%)		Dissolved Oxygen (mg/L)		Turbidity(NTU)			Suspended Solids (mg/L)							
						Value	Average	Value	Average	Value	Average	Value	Average	Value	Average	DA*	Value	Average	DA*	Value	Average	DA*				
22-Feb-17	Cloudy	Moderate	11:00	3.8	Surface	1.0	19.1 19.0	19.1	8.1 8.1	8.1	28.5 28.6	28.6	99.2 100.0	99.6	7.7 7.8	7.8	7.8	4.0 3.9	4.0	4.0	6.6 6.6	6.6	6.8			
					Middle	-	-	-	-	-	-	-	-	-	-	-		-	-		-	-		-	-	-
					Bottom	2.8	19.0 18.8	18.9	8.1 8.1	8.1	28.7 29.0	28.8	99.5 97.7	98.6	7.8 7.7	7.7		3.9 4.0	4.0		7.7	6.5 7.3		6.9		
24-Feb-17	Cloudy	Moderate	11:56	3.4	Surface	1.0	18.2 18.2	18.2	8.1 8.1	8.1	27.4 27.4	27.4	100.3 101.7	101.0	8.0 8.1	8.1	8.1	3.9 4.0	4.0	4.0	8.1 8.3	8.2	8.3			
					Middle	-	-	-	-	-	-	-	-	-	-	-		-	-		-	-		-	-	
					Bottom	2.4	18.2 18.2	18.2	8.1 8.1	8.1	27.4 27.4	27.4	100.8 99.9	100.4	8.1 8.0	8.0		4.0 3.9	4.0		8.0	8.9 7.8		8.4		
27-Feb-17	Sunny	Moderate	13:08	3.4	Surface	1.0	17.4 17.4	17.4	8.1 8.1	8.1	28.6 28.6	28.6	95.7 95.6	95.7	7.7 7.7	7.7	7.7	5.5 5.6	5.6	5.7	8.5 8.2	8.4	8.9			
					Middle	-	-	-	-	-	-	-	-	-	-	-		-	-		-	-		-	-	
					Bottom	2.4	17.4 17.3	17.4	8.1 8.1	8.1	28.6 28.9	28.8	95.6 95.6	95.6	7.7 7.7	7.7		5.6 5.7	5.7		7.7	9.3 9.2		9.3		

Remarks:

Bolded values means the measured values exceed the Action Level; Underlined bolded values means the measured values exceed the Limit Level.

CS4 and CS(Mf)3 are considered as upstream control stations of mid-ebb tide. The averaged turbidity and suspended solid values of these stations will be used for determination of Action and Limit Levels.

Remarks:

* DA: Depth-Averaged

** Calm: Small or no wave; Moderate: Between calm and rough; Rough: White capped or rougher

Appendix J - Marine Water Quality Monitoring Results

Water Quality Monitoring Results at IS8 - Mid-FloodTide

Date	Weather Condition	Sea Condition**	Sampling Time	Water Depth (m)	Sampling Depth (m)	Temperature (°C)		pH		Salinity (ppt)		DO Saturation (%)		Dissolved Oxygen (mg/L)		Turbidity(NTU)			Suspended Solids (mg/L)							
						Value	Average	Value	Average	Value	Average	Value	Average	Value	Average	DA*	Value	Average	DA*	Value	Average	DA*				
1-Feb-17	Sunny	Moderate	10:11	4.3	Surface	1.0	19.2 19.3	19.3	8.1 8.1	8.1	28.2 28.2	28.2	97.1 93.4	95.3	7.6 7.3	7.4	7.4	11.7 11.7	11.7	11.7	16.8 17.0	16.9	18.1			
					Middle	-	-	-	-	-	-	-	-	-	-	-		-	-		-	-		-	-	-
					Bottom	3.3	19.2 19.2	19.2	8.1 8.1	8.1	28.2 28.2	28.2	92.1 94.8	93.5	7.2 7.4	7.3		7.3	11.9 11.5		11.7	11.9 11.5		11.7	18.9 19.5	19.2
3-Feb-17	Cloudy	Moderate	11:33	3.3	Surface	1.0	19.1 19.1	19.1	8.1 8.1	8.1	28.4 28.4	28.4	100.8 95.6	98.2	7.9 7.5	7.7	7.7	12.0 11.9	12.0	12.0	12.0 10.4	11.2	11.9			
					Middle	-	-	-	-	-	-	-	-	-	-	-		-	-		-	-		-	-	
					Bottom	2.3	19.0 19.1	19.0	8.0 8.1	8.0	28.4 28.4	28.4	96.7 94.2	95.5	7.6 7.4	7.5		7.5	12.0 11.9		12.0	12.0 11.9		12.0	13.1 11.9	12.5
6-Feb-17	Fine	Moderate	13:32	3.9	Surface	1.0	19.6 19.6	19.6	8.1 8.1	8.1	27.8 27.8	27.8	92.4 92.3	92.4	7.2 7.2	7.2	7.2	23.5 23.4	23.5	23.5	24.6 26.0	25.3	26.5			
					Middle	-	-	-	-	-	-	-	-	-	-	-		-	-		-	-		-	-	
					Bottom	2.9	19.5 19.6	19.6	8.1 8.1	8.1	27.9 27.8	27.9	92.2 92.2	92.2	7.2 7.2	7.2		7.2	23.4 23.6		23.5	23.4 23.6		23.5	28.2 27.0	27.6
8-Feb-17	Fine	Moderate	15:49	4.3	Surface	1.0	19.0 19.0	19.0	8.1 8.1	8.1	29.0 29.0	29.0	94.0 94.1	94.1	7.3 7.4	7.3	7.3	9.2 9.3	9.3	9.2	11.0 11.1	11.1	11.6			
					Middle	-	-	-	-	-	-	-	-	-	-	-		-	-		-	-		-	-	
					Bottom	3.3	19.0 19.0	19.0	8.1 8.1	8.1	29.0 29.0	29.0	94.1 94.0	94.1	7.4 7.3	7.3		7.3	9.1 8.9		9.0	9.1 8.9		9.0	12.5 11.4	12.0
10-Feb-17	Fine	Moderate	07:34	4.2	Surface	1.0	17.9 17.9	17.9	8.1 8.1	8.1	28.1 28.1	28.1	100.5 98.4	99.5	8.1 7.9	8.0	8.0	8.8 8.7	8.8	8.9	10.7 11.1	10.9	12.3			
					Middle	-	-	-	-	-	-	-	-	-	-	-		-	-		-	-		-	-	
					Bottom	3.2	17.9 17.9	17.9	8.1 8.1	8.1	28.1 28.1	28.1	102.2 99.2	100.7	8.2 7.9	8.1		8.1	8.9 8.8		8.9	8.9 8.8		8.9	13.1 14.1	13.6
13-Feb-17	Fine	Moderate	09:04	3.2	Surface	1.0	17.3 17.3	17.3	8.1 8.1	8.1	28.8 28.8	28.8	102.2 104.4	103.3	8.3 8.4	8.3	8.3	7.1 7.6	7.4	7.5	9.2 9.8	9.5	10.8			
					Middle	-	-	-	-	-	-	-	-	-	-	-		-	-		-	-		-	-	
					Bottom	2.2	17.3 17.3	17.3	8.1 8.1	8.1	28.8 28.8	28.8	100.6 103.2	101.9	8.1 8.3	8.2		8.2	7.5 7.6		7.6	7.5 7.6		7.6	11.1 12.8	12.0
15-Feb-17	Sunny	Moderate	09:58	4.0	Surface	1.0	17.4 17.4	17.4	8.1 8.1	8.1	28.7 28.7	28.7	100.4 102.5	101.5	8.1 8.3	8.2	8.2	7.8 8.1	8.0	8.0	12.6 11.4	12.0	11.9			
					Middle	-	-	-	-	-	-	-	-	-	-	-		-	-		-	-		-	-	
					Bottom	3.0	17.4 17.4	17.4	8.1 8.1	8.1	28.7 28.7	28.7	101.7 103.9	102.8	8.2 8.4	8.3		8.3	7.8 8.0		7.9	7.8 8.0		7.9	11.4 12.1	11.8
17-Feb-17	Fine	Moderate	11:03	4.2	Surface	1.0	18.5 18.5	18.5	8.0 8.0	8.0	27.6 27.5	27.5	98.6 99.2	98.9	7.9 7.9	7.9	7.9	6.6 6.7	6.7	6.7	5.2 6.6	5.9	6.3			
					Middle	-	-	-	-	-	-	-	-	-	-	-		-	-		-	-		-	-	
					Bottom	3.2	18.4 18.4	18.4	8.0 8.1	8.1	27.7 27.8	27.8	98.6 99.4	99.0	7.9 7.9	7.9		7.9	6.5 6.6		6.6	6.5 6.6		6.6	6.7 6.5	6.6
20-Feb-17	Cloudy	Moderate	13:17	3.8	Surface	1.0	19.1 19.1	19.1	8.1 8.1	8.1	28.3 28.3	28.3	99.2 99.4	99.3	7.8 7.8	7.8	7.8	7.3 7.2	7.3	7.5	6.3 6.8	6.6	7.6			
					Middle	-	-	-	-	-	-	-	-	-	-	-		-	-		-	-		-	-	
					Bottom	2.8	19.0 19.1	19.1	8.1 8.1	8.1	28.3 28.3	28.3	97.3 96.3	96.8	7.6 7.5	7.6		7.6	7.5 7.7		7.6	7.5 7.7		7.6	8.5 8.4	8.5

Remarks:

* DA: Depth-Averaged

** Calm: Small or no wave; Moderate: Between calm and rough; Rough: White capped or rougher

Appendix J - Marine Water Quality Monitoring Results

Water Quality Monitoring Results at IS8 - Mid-FloodTide

Date	Weather Condition	Sea Condition**	Sampling Time	Water Depth (m)	Sampling Depth (m)	Temperature (°C)		pH		Salinity (ppt)		DO Saturation (%)		Dissolved Oxygen (mg/L)		Turbidity(NTU)			Suspended Solids (mg/L)					
						Value	Average	Value	Average	Value	Average	Value	Average	Value	Average	DA*	Value	Average	DA*	Value	Average	DA*		
22-Feb-17	Cloudy	Moderate	14:45	3.9	Surface	1.0	19.4 19.2	19.3	8.1 8.1	8.1	28.8 29.0	28.9	105.2 104.5	104.9	8.2 8.1	8.1	8.1	5.4 5.0	5.2	5.3	5.3	6.0		
					Middle	-	-	-	-	-	-	-	-	-	-	-		-	-		-		-	-
					Bottom	2.9	18.9 19.3	19.1	8.1 8.1	8.1	29.4 29.0	29.2	103.9 104.4	104.2	8.1 8.1	8.1		8.1	5.3 5.5		5.4		6.1 7.3	6.7
24-Feb-17	Cloudy	Moderate	16:15	3.3	Surface	1.0	18.3 18.3	18.3	8.1 8.1	8.1	28.0 28.1	28.0	95.6 95.6	95.6	7.6 7.6	7.6	7.6	8.3 8.1	8.2	8.3	13.3 14.3	13.8	13.7	
					Middle	-	-	-	-	-	-	-	-	-	-	-		-	-		-	-		
					Bottom	2.3	18.3 18.3	18.3	8.1 8.1	8.1	28.1 28.1	28.1	95.6 95.6	95.6	7.6 7.6	7.6		7.6	8.3 8.3		8.3	13.3 13.9		13.6
27-Feb-17	Sunny	Moderate	08:19	3.3	Surface	1.0	17.1 17.1	17.1	8.1 8.1	8.1	29.4 29.3	29.3	100.2 104.7	102.5	8.1 8.5	8.3	8.3	9.8 9.8	9.8	9.9	8.8 9.9	9.4	10.4	
					Middle	-	-	-	-	-	-	-	-	-	-	-		-	-		-	-		
					Bottom	2.3	17.0 17.1	17.1	8.1 8.1	8.1	29.2 29.3	29.3	101.3 99.3	100.3	8.2 8.0	8.1		8.1	9.9 9.8		9.9	11.6 11.2		11.4

Remarks:

Bolded values means the measured values exceed the Action Level; Underlined bolded values means the measured values exceed the Limit Level.

CS6, CSA and CS(Mf)5 are considered as upstream control stations of mid-flood tide. The averaged turbidity and suspended solid values of these stations will be used for determination of Action and Limit Levels.

Remarks:

* DA: Depth-Averaged

** Calm: Small or no wave; Moderate: Between calm and rough; Rough: White capped or rougher

Appendix J - Marine Water Quality Monitoring Results

Water Quality Monitoring Results at IS17 - Mid-EbbTide

Date	Weather Condition	Sea Condition**	Sampling Time	Water Depth (m)	Sampling Depth (m)	Temperature (°C)		pH		Salinity (ppt)		DO Saturation (%)		Dissolved Oxygen (mg/L)		Turbidity(NTU)			Suspended Solids (mg/L)						
						Value	Average	Value	Average	Value	Average	Value	Average	Value	Average	DA*	Value	Average	DA*	Value	Average	DA*			
1-Feb-17	Sunny	Moderate	15:44	10.3	Surface	1.0	19.3 19.3	19.3	8.1 8.1	8.1	29.0 29.0	29.0	93.1 90.6	91.9	7.2 7.0	7.1	7.1	12.6 12.7	12.7	12.8	19.7 18.1	18.9	21.3		
					Middle	5.2	19.3 19.3	19.3	8.1 8.1	8.1	29.0 29.0	29.0	90.2 91.9	91.1	7.0 7.1	7.1		12.8 12.8			12.8			21.6 22.4	22.0
					Bottom	9.3	19.3 19.3	19.3	8.1 8.1	8.1	29.0 29.0	29.0	91.4 90.1	90.8	7.1 7.0	7.1		12.9 12.8			12.9			23.3 22.8	23.1
3-Feb-17	Cloudy	Moderate	17:15	11.6	Surface	1.0	19.7 19.7	19.7	8.1 8.1	8.1	28.3 28.3	28.3	90.2 91.2	90.7	7.0 7.1	7.0	7.0	4.3 4.0	4.2	4.3	7.3 6.4	6.9	8.7		
					Middle	5.8	19.1 19.1	19.1	8.1 8.1	8.1	28.4 28.5	28.4	89.5 88.9	89.2	7.0 7.0	7.0		4.2 4.4			4.3			7.5 7.8	7.7
					Bottom	10.6	19.1 19.1	19.1	8.1 8.1	8.1	28.5 28.5	28.5	88.5 88.9	88.7	6.9 7.0	6.9		4.5 4.4			4.5			11.1 11.7	11.4
6-Feb-17	Fine	Moderate	08:47	10.3	Surface	1.0	19.4 19.4	19.4	8.0 8.0	8.0	27.5 27.5	27.5	97.2 91.3	94.3	7.6 7.1	7.4	7.4	4.5 4.5	4.5	4.6	8.6 8.4	8.5	9.1		
					Middle	5.2	19.3 19.3	19.3	8.0 8.0	8.0	27.8 27.8	27.8	90.6 94.8	92.7	7.1 7.4	7.3		4.6 4.6			4.6			9.2 9.4	9.3
					Bottom	9.3	19.2 19.3	19.3	8.0 8.0	8.0	27.9 27.9	27.9	93.0 90.5	91.8	7.3 7.1	7.2		4.5 4.6			4.6			9.6 9.5	9.6
8-Feb-17	Fine	Moderate	11:15	9.6	Surface	1.0	18.9 18.9	18.9	8.1 8.1	8.1	28.2 28.1	28.1	94.0 97.5	95.8	7.4 7.7	7.5	7.5	7.9 8.1	8.0	8.2	11.2 11.5	11.4	13.5		
					Middle	4.8	18.9 18.9	18.9	8.1 8.1	8.1	28.1 28.2	28.1	96.3 93.8	95.1	7.6 7.4	7.5		8.2 8.3			8.3			15.2 14.2	14.7
					Bottom	8.6	18.9 18.9	18.9	8.1 8.1	8.1	28.1 28.1	28.1	93.7 95.4	94.6	7.4 7.5	7.4		8.2 8.2			8.2			13.9 14.9	14.4
10-Feb-17	Sunny	Moderate	12:23	10.2	Surface	1.0	18.2 18.2	18.2	8.1 8.1	8.1	28.3 28.4	28.4	97.3 94.7	96.0	7.7 7.5	7.6	7.6	6.1 6.0	6.1	6.2	9.1 8.1	8.6	9.9		
					Middle	5.1	18.2 18.2	18.2	8.1 8.1	8.1	28.6 28.7	28.6	94.2 96.0	95.1	7.5 7.6	7.6		6.1 6.4			6.3			8.8 8.6	8.7
					Bottom	9.2	18.2 18.2	18.2	8.1 8.1	8.1	29.0 28.9	28.9	95.5 94.2	94.9	7.6 7.5	7.6		6.2 6.3			6.3			13.2 11.4	12.3
13-Feb-17	Fine	Moderate	13:51	11.2	Surface	1.0	17.7 17.7	17.7	8.1 8.1	8.1	28.1 28.2	28.2	97.8 96.0	96.9	7.9 7.7	7.8	7.8	5.4 5.4	5.4	5.5	7.3 8.5	7.9	9.7		
					Middle	5.6	17.5 17.5	17.5	8.1 8.1	8.1	28.3 28.3	28.3	95.7 96.9	96.3	7.7 7.8	7.8		5.5 5.5			5.5			8.9 8.7	8.8
					Bottom	10.2	17.5 17.5	17.5	8.1 8.1	8.1	28.3 28.2	28.2	95.3 96.8	96.1	7.7 7.8	7.7		5.7 5.6			5.7			12.9 11.6	12.3
15-Feb-17	Sunny	Moderate	15:07	10.3	Surface	1.0	17.7 17.7	17.7	8.1 8.1	8.1	28.0 28.0	28.0	97.7 95.4	96.6	7.9 7.7	7.8	7.8	7.3 7.5	7.4	7.6	9.1 8.2	8.7	10.4		
					Middle	5.2	17.6 17.6	17.6	8.1 8.1	8.1	28.1 28.1	28.1	96.6 95.4	96.0	7.8 7.7	7.7		7.6 7.6			7.6			8.8 8.8	8.8
					Bottom	9.3	17.6 17.6	17.6	8.1 8.1	8.1	28.1 28.1	28.1	95.1 96.5	95.8	7.7 7.8	7.7		7.9 7.6			7.8			13.2 14.4	13.8
17-Feb-17	Fine	Moderate	16:50	10.1	Surface	1.0	18.4 18.2	18.3	8.1 8.1	8.1	28.6 28.9	28.8	96.4 94.9	95.7	7.7 7.5	7.6	7.6	3.7 3.9	3.8	3.8	5.4 5.5	5.5	6.9		
					Middle	5.1	18.1 18.1	18.1	8.1 8.1	8.1	29.0 29.1	29.1	95.8 94.8	95.3	7.6 7.5	7.6		3.9 3.8			3.9			7.0 7.7	7.4
					Bottom	9.1	18.1 18.1	18.1	8.1 8.1	8.1	29.1 29.1	29.1	94.7 95.4	95.1	7.5 7.6	7.5		3.8 3.8			3.8			7.5 7.9	7.7
20-Feb-17	Cloudy	Moderate	21:06	11.1	Surface	1.0	18.7 19.0	18.9	8.1 8.1	8.1	28.8 28.5	28.7	102.1 101.7	101.9	8.0 8.0	8.0	8.0	1.3 1.3	1.3	1.5	6.5 6.6	6.6	6.7		
					Middle	5.6	18.9 18.9	18.9	8.1 8.1	8.1	28.6 28.6	28.6	100.3 100.5	100.4	7.9 7.9	7.9		1.5 1.4			1.5			5.8 6.3	6.1
					Bottom	10.1	18.7 18.7	18.7	8.1 8.1	8.1	28.6 28.8	28.8	99.5 99.7	99.6	7.8 7.8	7.8		1.8 1.7			1.8			7.9 6.8	7.4

Remarks:

* DA: Depth-Averaged

** Calm: Small or no wave; Moderate: Between calm and rough; Rough: White capped or rougher

Appendix J - Marine Water Quality Monitoring Results

Water Quality Monitoring Results at IS17 - Mid-EbbTide

Date	Weather Condition	Sea Condition**	Sampling Time	Water Depth (m)	Sampling Depth (m)	Temperature (°C)		pH		Salinity (ppt)		DO Saturation (%)		Dissolved Oxygen (mg/L)		Turbidity(NTU)			Suspended Solids (mg/L)				
						Value	Average	Value	Average	Value	Average	Value	Average	Value	Average	DA*	Value	Average	DA*	Value	Average	DA*	
22-Feb-17	Cloudy	Moderate	10:36	11.1	Surface	1.0	18.5 18.4	18.4	8.1 8.1	8.1	29.9 29.9	29.9	94.4 94.0	94.2	7.4 7.4	7.4	7.4	3.5 3.5	3.5	3.6	7.3 7.4	7.4	6.6
					Middle	5.6	18.4 18.4	18.4	8.1 8.1	8.1	29.9 29.9	29.9	93.8 93.9	93.9	7.4 7.4	7.4		3.6 3.5	3.6		5.8 4.9	5.4	
					Bottom	10.1	18.4 18.4	18.4	8.1 8.1	8.1	30.0 29.9	30.0	94.3 93.8	94.1	7.4 7.4	7.4		3.7 3.5	3.6		7.0 7.1	7.1	
24-Feb-17	Cloudy	Moderate	11:37	10.7	Surface	1.0	18.2 18.2	18.2	8.1 8.1	8.1	27.8 27.9	27.8	96.7 94.8	95.8	7.7 7.6	7.6	7.6	4.2 4.2	4.2	4.2	6.7 6.5	6.6	7.6
					Middle	5.4	18.2 18.2	18.2	8.1 8.1	8.1	29.6 29.4	29.5	94.3 95.8	95.1	7.5 7.6	7.5		4.2 4.2	4.2		7.5 8.8	8.2	
					Bottom	9.7	18.1 18.1	18.1	8.1 8.1	8.1	29.7 29.8	29.8	95.3 94.2	94.8	7.6 7.5	7.5		4.4 4.2	4.3		8.1 7.8	8.0	
27-Feb-17	Sunny	Moderate	13:23	11.0	Surface	1.0	17.2 17.1	17.2	8.1 8.2	8.2	29.4 29.5	29.4	97.4 94.8	96.1	7.9 7.7	7.8	7.8	7.2 7.2	7.2	7.4	7.9 8.1	8.0	8.7
					Middle	5.5	17.1 17.1	17.1	8.1 8.2	8.2	29.5 29.5	29.5	96.1 94.7	95.4	7.8 7.6	7.7		7.4 7.4	7.4		9.5 8.4	9.0	
					Bottom	10.0	17.2 17.2	17.2	8.1 8.1	8.1	29.5 29.5	29.5	95.7 94.6	95.2	7.7 7.6	7.7		7.5 7.4	7.5		8.2 9.7	9.0	

Remarks:

Bolded values means the measured values exceed the Action Level; Underlined bolded values means the measured values exceed the Limit Level.

CS4 and CS(Mf)3 are considered as upstream control stations of mid-ebb tide. The averaged turbidity and suspended solid values of these stations will be used for determination of Action and Limit Levels.

Remarks:

* DA: Depth-Averaged

** Calm: Small or no wave; Moderate: Between calm and rough; Rough: White capped or rougher

Appendix J - Marine Water Quality Monitoring Results

Water Quality Monitoring Results at IS17 - Mid-FloodTide

Date	Weather Condition	Sea Condition**	Sampling Time	Water Depth (m)	Sampling Depth (m)	Temperature (°C)		pH		Salinity (ppt)		DO Saturation (%)		Dissolved Oxygen (mg/L)			Turbidity(NTU)			Suspended Solids (mg/L)			
						Value	Average	Value	Average	Value	Average	Value	Average	Value	Average	DA*	Value	Average	DA*	Value	Average	DA*	
1-Feb-17	Sunny	Moderate	09:59	10.4	Surface	1.0	19.1 19.2	19.2	8.1 8.1	8.1	28.3 28.2	28.3	93.0 97.6	95.3	7.3 7.6	7.5	7.5	8.6 8.4	8.5	9.3	4.8 4.9	4.9	6.9
					Middle	5.2	19.0 19.1	19.0	8.1 8.1	8.1	28.4 28.4	28.4	96.1 92.4	94.3	7.5 7.2	7.4		9.5 9.6	9.6		7.8 7.3	7.6	
					Bottom	9.4	19.1 19.0	19.1	8.1 8.1	8.1	28.4 28.4	28.4	92.2 95.3	93.8	7.2 7.5	7.3		9.9 9.9	9.9		7.9 8.5	8.2	
3-Feb-17	Cloudy	Moderate	11:20	11.2	Surface	1.0	19.1 19.1	19.1	8.1 8.1	8.1	28.3 28.3	28.3	99.4 91.6	95.5	7.8 7.2	7.5	7.4	6.4 6.6	6.5	6.6	7.6 6.6	7.1	9.2
					Middle	5.6	19.0 19.0	19.0	8.1 8.1	8.1	28.3 28.3	28.3	96.2 90.6	93.4	7.6 7.1	7.3		6.6 6.7	6.7		10.0 10.7	10.4	
					Bottom	10.2	19.0 19.0	19.0	8.1 8.1	8.1	28.2 28.3	28.3	93.5 90.3	91.9	7.3 7.1	7.2		6.6 6.8	6.7		9.7 10.5	10.1	
6-Feb-17	Fine	Moderate	13:51	11.9	Surface	1.0	19.4 19.4	19.4	8.1 8.1	8.1	27.9 27.9	27.9	90.8 90.0	90.4	7.1 7.0	7.1	7.1	4.6 4.4	4.5	5.2	6.1 5.7	5.9	6.4
					Middle	6.0	19.3 19.3	19.3	8.1 8.1	8.1	28.0 28.0	28.0	89.8 90.4	90.1	7.0 7.1	7.0		5.6 5.6	5.6		6.4 6.9	6.7	
					Bottom	10.9	19.2 19.3	19.3	8.1 8.1	8.1	28.3 28.1	28.2	89.9 89.5	89.7	7.0 7.0	7.0		5.5 5.6	5.6		7.3 6.0	6.7	
8-Feb-17	Fine	Moderate	16:04	10.4	Surface	1.0	19.0 19.0	19.0	8.1 8.1	8.1	28.9 28.9	28.9	95.0 93.9	94.5	7.4 7.3	7.4	7.4	7.4 7.3	7.4	7.5	9.5 10.2	9.9	10.8
					Middle	5.2	19.0 19.0	19.0	8.1 8.1	8.1	28.9 28.9	28.9	93.9 94.6	94.3	7.3 7.4	7.4		7.5 7.5	7.5		10.2 10.3	10.3	
					Bottom	9.4	19.0 19.0	19.0	8.1 8.1	8.1	28.9 28.9	28.9	94.4 93.7	94.1	7.4 7.3	7.3		7.6 7.6	7.6		11.6 12.9	12.3	
10-Feb-17	Fine	Moderate	07:21	10.5	Surface	1.0	18.2 18.2	18.2	8.1 8.1	8.1	28.2 28.1	28.1	100.4 110.8	105.6	8.0 8.8	8.4	8.3	9.0 9.4	9.2	9.7	13.1 12.8	13.0	13.0
					Middle	5.3	18.2 18.2	18.2	8.1 8.1	8.1	28.2 28.1	28.1	99.0 106.8	102.9	7.9 8.5	8.2		9.9 9.9	9.9		13.8 12.8	13.3	
					Bottom	9.5	18.2 18.2	18.2	8.1 8.1	8.1	28.1 28.2	28.1	103.8 97.8	100.8	8.3 7.8	8.0		9.9 10.0	10.0		12.0 13.1	12.6	
13-Feb-17	Fine	Moderate	08:50	11.1	Surface	1.0	17.5 17.4	17.5	8.1 8.1	8.1	28.8 28.8	28.8	95.9 104.7	100.3	7.7 8.5	8.1	8.0	5.5 5.3	5.4	5.5	7.9 6.4	7.2	8.9
					Middle	5.6	17.4 17.4	17.4	8.1 8.1	8.1	28.9 28.9	28.9	101.0 95.9	98.5	8.2 7.7	7.9		5.3 5.5	5.4		7.9 8.4	8.2	
					Bottom	10.1	17.3 17.2	17.3	8.1 8.1	8.1	28.9 29.0	29.0	98.6 95.9	97.3	7.9 7.7	7.8		5.5 5.6	5.6		10.8 11.5	11.2	
15-Feb-17	Sunny	Moderate	09:44	10.6	Surface	1.0	17.5 17.5	17.5	8.1 8.1	8.1	28.7 28.7	28.7	101.5 98.0	99.8	8.2 7.9	8.0	8.0	9.3 9.2	9.3	10.0	8.5 7.5	8.0	11.5
					Middle	5.3	17.5 17.5	17.5	8.1 8.1	8.1	28.7 28.7	28.7	97.7 100.3	99.0	7.9 8.1	8.0		10.5 10.1	10.3		11.2 10.2	10.7	
					Bottom	9.6	17.5 17.5	17.5	8.1 8.1	8.1	28.7 28.7	28.7	97.4 99.2	98.3	7.8 8.0	7.9		10.6 10.2	10.4		15.5 16.3	15.9	
17-Feb-17	Fine	Moderate	10:51	10.6	Surface	1.0	18.5 18.7	18.6	8.0 8.0	8.0	27.4 27.3	27.4	97.6 97.8	97.7	7.8 7.8	7.8	7.8	4.1 4.2	4.2	4.4	4.6 6.0	5.3	7.2
					Middle	5.3	18.1 18.1	18.1	8.0 8.0	8.0	27.9 27.9	27.9	96.4 97.6	97.0	7.7 7.8	7.7		4.4 4.5	4.5		7.5 6.6	7.1	
					Bottom	9.6	18.1 18.1	18.1	8.0 8.0	8.0	28.3 28.2	28.2	96.7 96.0	96.4	7.7 7.7	7.7		4.5 4.6	4.6		8.8 9.6	9.2	
20-Feb-17	Cloudy	Moderate	13:04	11.2	Surface	1.0	18.7 18.7	18.7	8.1 8.1	8.1	28.0 28.1	28.0	99.4 98.7	99.1	7.9 7.8	7.8	7.8	1.3 1.2	1.3	1.6	4.4 4.4	4.4	5.6
					Middle	5.6	18.6 18.6	18.6	8.1 8.1	8.1	28.6 28.4	28.5	97.9 98.4	98.2	7.7 7.8	7.7		1.6 1.6	1.6		4.2 3.7	4.0	
					Bottom	10.2	18.5 18.6	18.6	8.1 8.1	8.1	28.9 28.5	28.7	96.0 96.8	96.4	7.6 7.6	7.6		1.8 1.8	1.8		8.7 8.3	8.5	

Remarks:

* DA: Depth-Averaged

** Calm: Small or no wave; Moderate: Between calm and rough; Rough: White capped or rougher

Appendix J - Marine Water Quality Monitoring Results

Water Quality Monitoring Results at IS17 - Mid-FloodTide

Date	Weather Condition	Sea Condition**	Sampling Time	Water Depth (m)	Sampling Depth (m)	Temperature (°C)		pH		Salinity (ppt)		DO Saturation (%)		Dissolved Oxygen (mg/L)		Turbidity(NTU)			Suspended Solids (mg/L)				
						Value	Average	Value	Average	Value	Average	Value	Average	Value	Average	DA*	Value	Average	DA*	Value	Average	DA*	
22-Feb-17	Cloudy	Moderate	15:08	10.8	Surface	1.0	19.1 19.3	19.2	8.1 8.2	8.2	28.9 28.7	28.8	102.7 102.7	102.7	8.0 8.0	8.0	8.0	2.9 2.9	2.9	3.4	3.5 3.6	3.6	5.1
					Middle	5.4	18.8 18.6	18.7	8.1 8.1	8.1	30.1 30.2	30.2	100.5 102.2	101.4	7.8 8.0	7.9		3.3 3.0	3.2		6.2 5.1	5.7	
					Bottom	9.8	18.8 18.5	18.6	8.1 8.1	8.1	30.1 30.3	30.2	103.2 102.8	103.0	8.1 8.0	8.0		4.1 4.1	4.1		6.7 5.5	6.1	
24-Feb-17	Cloudy	Moderate	16:36	11.1	Surface	1.0	18.1 18.1	18.1	8.1 8.1	8.1	27.5 27.5	27.5	102.4 97.1	99.8	8.1 7.7	7.9	7.9	6.8 6.9	6.9	7.0	11.8 10.5	11.2	13.4
					Middle	5.6	18.2 18.2	18.2	8.1 8.1	8.1	29.2 29.3	29.3	99.5 95.7	97.6	7.9 7.6	7.8		6.8 6.9	6.9		14.4 14.6	14.5	
					Bottom	10.1	18.2 18.1	18.2	8.1 8.1	8.1	29.4 29.5	29.4	97.9 95.3	96.6	7.9 7.6	7.7		7.0 7.2	7.1		14.3 14.8	14.6	
27-Feb-17	Sunny	Moderate	08:05	11.0	Surface	1.0	17.1 17.1	17.1	8.1 8.1	8.1	29.4 29.5	29.4	95.3 94.6	95.0	7.7 7.6	7.7	7.7	7.3 7.3	7.3	7.4	10.8 11.9	11.4	12.9
					Middle	5.5	17.1 17.1	17.1	8.1 8.1	8.1	29.4 29.4	29.4	94.5 95.1	94.8	7.6 7.7	7.7		7.5 7.3	7.4		12.5 13.8	13.2	
					Bottom	10.0	17.1 17.1	17.1	8.1 8.1	8.1	29.4 29.4	29.4	95.1 94.5	94.8	7.7 7.6	7.7		7.4 7.5	7.5		13.7 14.4	14.1	

Remarks:

Bolded values means the measured values exceed the Action Level; Underlined bolded values means the measured values exceed the Limit Level.

CS6, CSA and CS(M)5 are considered as upstream control stations of mid-flood tide. The averaged turbidity and suspended solid values of these stations will be used for determination of Action and Limit Levels.

Remarks:

* DA: Depth-Averaged

** Calm: Small or no wave; Moderate: Between calm and rough; Rough: White capped or rougher

Appendix J - Marine Water Quality Monitoring Results

Water Quality Monitoring Results at SR3 - Mid-EbbTide

Date	Weather Condition	Sea Condition**	Sampling Time	Water Depth (m)	Sampling Depth (m)	Temperature (°C)		pH		Salinity (ppt)		DO Saturation (%)		Dissolved Oxygen (mg/L)		Turbidity(NTU)			Suspended Solids (mg/L)					
						Value	Average	Value	Average	Value	Average	Value	Average	Value	Average	DA*	Value	Average	DA*	Value	Average	DA*		
1-Feb-17	Sunny	Moderate	-	1.6	Surface	-	-	-	-	-	-	-	-	-	-	-	-	-	-	-	-	-	-	
					Middle	0.8	19.5	19.5	8.2	8.2	28.9	29.0	94.3	94.0	7.3	7.3	7.3	8.2	8.6	8.4	8.4	12.1	13.7	12.9
					Bottom	-	-	-	-	-	-	-	-	-	-	-	-	-	-	-	-	-	-	-
3-Feb-17	Cloudy	Moderate	-	1.4	Surface	-	-	-	-	-	-	-	-	-	-	-	-	-	-	-	-	-	-	
					Middle	0.7	19.3	19.3	8.1	8.1	26.5	26.6	95.1	94.9	7.5	7.5	7.5	10.2	10.1	10.2	10.2	13.4	12.1	12.8
					Bottom	-	-	-	-	-	-	-	-	-	-	-	-	-	-	-	-	-	-	-
6-Feb-17	Fine	Moderate	-	1.4	Surface	-	-	-	-	-	-	-	-	-	-	-	-	-	-	-	-	-	-	
					Middle	0.7	19.4	19.4	8.0	8.0	28.0	28.0	91.7	91.7	7.2	7.2	7.2	6.3	6.2	6.3	6.3	6.5	7.6	7.1
					Bottom	-	-	-	-	-	-	-	-	-	-	-	-	-	-	-	-	-	-	-
8-Feb-17	Fine	Moderate	-	1.2	Surface	-	-	-	-	-	-	-	-	-	-	-	-	-	-	-	-	-	-	
					Middle	0.6	18.9	18.9	8.0	8.0	28.0	28.0	95.2	95.1	7.5	7.5	7.5	8.9	9.1	9.0	9.0	16.0	16.6	16.3
					Bottom	-	-	-	-	-	-	-	-	-	-	-	-	-	-	-	-	-	-	-
10-Feb-17	Sunny	Moderate	-	1.4	Surface	-	-	-	-	-	-	-	-	-	-	-	-	-	-	-	-	-	-	
					Middle	0.7	17.9	17.9	8.1	8.1	28.2	28.2	101.0	103.4	8.1	8.3	8.3	10.6	10.6	10.6	10.6	14.3	13.9	14.1
					Bottom	-	-	-	-	-	-	-	-	-	-	-	-	-	-	-	-	-	-	-
13-Feb-17	Fine	Moderate	-	1.4	Surface	-	-	-	-	-	-	-	-	-	-	-	-	-	-	-	-	-	-	
					Middle	0.7	17.5	17.5	8.3	8.3	26.4	26.3	98.9	98.7	8.1	8.1	8.1	7.4	7.5	7.5	7.5	15.5	14.5	15.0
					Bottom	-	-	-	-	-	-	-	-	-	-	-	-	-	-	-	-	-	-	-
15-Feb-17	Sunny	Moderate	-	1.6	Surface	-	-	-	-	-	-	-	-	-	-	-	-	-	-	-	-	-	-	
					Middle	0.8	17.7	17.7	8.1	8.1	27.3	27.2	98.4	98.3	8.0	8.0	8.0	8.8	8.6	8.7	8.7	8.0	8.3	8.2
					Bottom	-	-	-	-	-	-	-	-	-	-	-	-	-	-	-	-	-	-	-
17-Feb-17	Fine	Moderate	-	1.4	Surface	-	-	-	-	-	-	-	-	-	-	-	-	-	-	-	-	-	-	
					Middle	0.7	19.0	19.0	8.2	8.2	29.4	29.5	98.8	100.0	7.7	7.7	7.7	8.5	8.6	8.6	8.6	10.8	11.1	11.0
					Bottom	-	-	-	-	-	-	-	-	-	-	-	-	-	-	-	-	-	-	-
20-Feb-17	Cloudy	Moderate	-	1.4	Surface	-	-	-	-	-	-	-	-	-	-	-	-	-	-	-	-	-	-	
					Middle	0.7	19.1	19.1	8.1	8.1	28.4	28.4	102.9	103.0	8.1	8.1	8.1	2.2	2.2	2.2	2.2	7.0	8.8	7.9
					Bottom	-	-	-	-	-	-	-	-	-	-	-	-	-	-	-	-	-	-	-

Remarks:

* DA: Depth-Averaged

** Calm: Small or no wave; Moderate: Between calm and rough; Rough: White capped or rougher

Appendix J - Marine Water Quality Monitoring Results

Water Quality Monitoring Results at SR3 - Mid-EbbTide

Date	Weather Condition	Sea Condition**	Sampling Time	Water Depth (m)	Sampling Depth (m)	Temperature (°C)		pH		Salinity (ppt)		DO Saturation (%)		Dissolved Oxygen (mg/L)		Turbidity(NTU)			Suspended Solids (mg/L)						
						Value	Average	Value	Average	Value	Average	Value	Average	Value	Average	DA*	Value	Average	DA*	Value	Average	DA*			
22-Feb-17	Cloudy	Moderate	-	1.6	Surface	-	-	-	-	-	-	-	-	-	-	-	-	-	-	-	-	-			
					Middle	0.8	19.1	19.1	8.1	8.1	28.5	28.5	100.0	99.9	100.0	7.8	7.8	7.8	5.5	5.4	5.5	5.5	8.7	8.7	8.7
					Bottom	-	-	-	-	-	-	-	-	-	-	-	-	-	-	-	-	-	-	-	-
24-Feb-17	Cloudy	Moderate	-	1.6	Surface	-	-	-	-	-	-	-	-	-	-	-	-	-	-	-	-	-			
					Middle	0.8	18.4	18.3	8.1	8.1	28.2	28.2	94.3	94.4	94.4	7.5	7.5	7.5	7.7	7.7	7.7	7.7	17.3	18.1	18.1
					Bottom	-	-	-	-	-	-	-	-	-	-	-	-	-	-	-	-	-	-	-	-
27-Feb-17	Sunny	Moderate	-	1.6	Surface	-	-	-	-	-	-	-	-	-	-	-	-	-	-	-	-	-			
					Middle	0.8	17.2	17.2	8.2	8.2	26.3	26.4	93.6	94.1	93.9	7.7	7.7	7.7	5.4	5.5	5.5	5.5	7.5	7.6	7.6
					Bottom	-	-	-	-	-	-	-	-	-	-	-	-	-	-	-	-	-	-	-	-

Remarks:

Bolded values means the measured values exceed the Action Level; Underlined bolded values means the measured values exceed the Limit Level.

CS4 and CS(Mf)3 are considered as upstream control stations of mid-ebb tide. The averaged turbidity and suspended solid values of these stations will be used for determination of Action and Limit Levels.

Remarks:

* DA: Depth-Averaged

** Calm: Small or no wave; Moderate: Between calm and rough; Rough: White capped or rougher

Appendix J - Marine Water Quality Monitoring Results

Water Quality Monitoring Results at SR3 - Mid-FloodTide

Date	Weather Condition	Sea Condition**	Sampling Time	Water Depth (m)	Sampling Depth (m)	Temperature (°C)		pH		Salinity (ppt)		DO Saturation (%)		Dissolved Oxygen (mg/L)			Turbidity(NTU)			Suspended Solids (mg/L)						
						Value	Average	Value	Average	Value	Average	Value	Average	Value	Average	DA*	Value	Average	DA*	Value	Average	DA*				
1-Feb-17	Sunny	Moderate	-	1.4	Surface	-	-	-	-	-	-	-	-	-	-	-	-	-	-	-	-	-	-			
					Middle	0.7	19.2	19.2	8.1	8.1	28.3	28.3	90.2	90.2	7.1	7.1	7.1	7.1	7.1	7.6	7.5	7.6	7.6	15.5	14.3	14.9
					Bottom	-	-	-	-	-	-	-	-	-	-	-	-	-	-	-	-	-	-	-	-	-
3-Feb-17	Cloudy	Moderate	-	1.6	Surface	-	-	-	-	-	-	-	-	-	-	-	-	-	-	-	-	-	-			
					Middle	0.8	18.9	18.9	8.0	8.0	28.4	28.4	91.3	91.3	7.2	7.2	7.2	7.2	7.2	11.7	11.8	11.8	11.8	17.1	18.7	17.9
					Bottom	-	-	-	-	-	-	-	-	-	-	-	-	-	-	-	-	-	-	-	-	-
6-Feb-17	Fine	Moderate	-	1.2	Surface	-	-	-	-	-	-	-	-	-	-	-	-	-	-	-	-	-	-			
					Middle	0.6	19.6	19.6	8.2	8.1	26.8	26.9	96.9	96.8	7.6	7.6	7.6	7.6	7.6	6.1	6.3	6.2	6.2	11.8	11.5	11.7
					Bottom	-	-	-	-	-	-	-	-	-	-	-	-	-	-	-	-	-	-	-	-	-
8-Feb-17	Fine	Moderate	-	1.4	Surface	-	-	-	-	-	-	-	-	-	-	-	-	-	-	-	-	-	-			
					Middle	0.7	19.0	19.0	8.1	8.1	27.3	27.4	96.8	96.8	7.6	7.6	7.6	7.6	7.6	6.6	6.6	6.6	6.6	16.2	17.0	16.6
					Bottom	-	-	-	-	-	-	-	-	-	-	-	-	-	-	-	-	-	-	-	-	-
10-Feb-17	Fine	Moderate	-	1.4	Surface	-	-	-	-	-	-	-	-	-	-	-	-	-	-	-	-	-	-			
					Middle	0.7	17.9	17.9	8.1	8.1	28.2	28.2	95.5	95.5	7.7	7.7	7.7	7.7	7.7	7.9	7.8	7.9	7.9	13.6	12.7	13.2
					Bottom	-	-	-	-	-	-	-	-	-	-	-	-	-	-	-	-	-	-	-	-	-
13-Feb-17	Fine	Moderate	-	1.4	Surface	-	-	-	-	-	-	-	-	-	-	-	-	-	-	-	-	-	-			
					Middle	0.7	17.2	17.2	8.1	8.1	28.9	28.9	96.2	96.3	7.8	7.8	7.8	7.8	7.8	5.8	5.9	5.9	5.9	11.0	9.9	10.5
					Bottom	-	-	-	-	-	-	-	-	-	-	-	-	-	-	-	-	-	-	-	-	-
15-Feb-17	Sunny	Moderate	-	1.6	Surface	-	-	-	-	-	-	-	-	-	-	-	-	-	-	-	-	-	-			
					Middle	0.8	17.2	17.2	8.1	8.1	29.1	29.1	97.2	97.1	7.9	7.9	7.9	7.9	7.9	9.6	10.1	9.9	9.9	16.1	17.1	16.6
					Bottom	-	-	-	-	-	-	-	-	-	-	-	-	-	-	-	-	-	-	-	-	-
17-Feb-17	Fine	Moderate	-	1.6	Surface	-	-	-	-	-	-	-	-	-	-	-	-	-	-	-	-	-	-			
					Middle	0.8	18.6	18.6	8.1	8.1	28.5	28.5	99.2	99.2	7.8	7.8	7.8	7.8	7.8	4.1	4.2	4.2	4.2	11.0	9.8	10.4
					Bottom	-	-	-	-	-	-	-	-	-	-	-	-	-	-	-	-	-	-	-	-	-
20-Feb-17	Cloudy	Moderate	-	1.6	Surface	-	-	-	-	-	-	-	-	-	-	-	-	-	-	-	-	-	-			
					Middle	0.8	19.1	19.1	8.1	8.1	28.4	28.4	102.4	102.3	8.0	8.0	8.0	8.0	8.0	2.1	1.9	2.0	2.0	5.0	6.7	5.9
					Bottom	-	-	-	-	-	-	-	-	-	-	-	-	-	-	-	-	-	-	-	-	-

Remarks:

* DA: Depth-Averaged

** Calm: Small or no wave; Moderate: Between calm and rough; Rough: White capped or rougher

Appendix J - Marine Water Quality Monitoring Results

Water Quality Monitoring Results at SR3 - Mid-FloodTide

Date	Weather Condition	Sea Condition**	Sampling Time	Water Depth (m)	Sampling Depth (m)	Temperature (°C)		pH		Salinity (ppt)		DO Saturation (%)		Dissolved Oxygen (mg/L)		Turbidity(NTU)			Suspended Solids (mg/L)						
						Value	Average	Value	Average	Value	Average	Value	Average	Value	Average	DA*	Value	Average	DA*	Value	Average	DA*			
22-Feb-17	Cloudy	Moderate	-	1.6	Surface	-	-	-	-	-	-	-	-	-	-	-	-	-	-	-	-	-			
					Middle	0.8	19.3	19.3	8.2	8.2	29.9	29.9	98.9	97.2	98.1	7.6	7.6	7.6	5.2	5.1	5.2	5.2	9.7	9.2	9.5
					Bottom	-	-	-	-	-	-	-	-	-	-	-	-	-	-	-	-	-	-	-	-
24-Feb-17	Cloudy	Moderate	-	1.6	Surface	-	-	-	-	-	-	-	-	-	-	-	-	-	-	-	-	-			
					Middle	0.8	18.3	18.3	8.1	8.1	28.0	28.0	105.3	108.6	107.0	8.4	8.5	8.5	7.9	8.0	8.0	8.0	10.8	10.4	10.6
					Bottom	-	-	-	-	-	-	-	-	-	-	-	-	-	-	-	-	-	-	-	-
27-Feb-17	Sunny	Moderate	-	1.6	Surface	-	-	-	-	-	-	-	-	-	-	-	-	-	-	-	-	-			
					Middle	0.8	17.1	17.1	8.1	8.1	28.9	28.9	92.7	92.8	92.8	7.5	7.5	7.5	4.7	4.9	4.8	4.8	6.7	6.2	6.5
					Bottom	-	-	-	-	-	-	-	-	-	-	-	-	-	-	-	-	-	-	-	-

Remarks:

Bolded values means the measured values exceed the Action Level; Underlined bolded values means the measured values exceed the Limit Level.

CS6, CSA and CS(Mf)5 are considered as upstream control stations of mid-flood tide. The averaged turbidity and suspended solid values of these stations will be used for determination of Action and Limit Levels.

Remarks:

* DA: Depth-Averaged

** Calm: Small or no wave; Moderate: Between calm and rough; Rough: White capped or rougher

Appendix J - Marine Water Quality Monitoring Results

Water Quality Monitoring Results at SR4(N) - Mid-EbbTide

Date	Weather Condition	Sea Condition**	Sampling Time	Water Depth (m)	Sampling Depth (m)	Temperature (°C)		pH		Salinity (ppt)		DO Saturation (%)		Dissolved Oxygen (mg/L)		Turbidity(NTU)			Suspended Solids (mg/L)								
						Value	Average	Value	Average	Value	Average	Value	Average	Value	Average	DA*	Value	Average	DA*	Value	Average	DA*					
1-Feb-17	Sunny	Moderate	15:22	3.7	Surface	1.0	19.8 20.0	19.9	8.1 8.1	8.1	29.1 29.0	29.0	91.9 93.2	92.6	7.1 7.2	7.1	7.1	14.5 14.3	14.4	14.4	13.4 14.4	13.9	14.9				
					Middle	-	-	-	-	-	-	-	-	-	-	-		-	-		-	-		-	-	-	-
					Bottom	2.7	19.6 19.4	19.5	8.1 8.1	8.1	29.0 29.1	29.1	92.0 94.6	93.3	7.1 7.3	7.2		7.2	14.5 14.2		14.4	16.4 15.2		15.8			
3-Feb-17	Cloudy	Moderate	16:52	3.2	Surface	1.0	19.2 19.2	19.2	8.1 8.1	8.1	28.1 28.2	28.2	97.9 94.7	96.3	7.7 7.4	7.5	7.5	14.1 14.1	14.1	14.2	17.5 16.5	17.0	18.4				
					Middle	-	-	-	-	-	-	-	-	-	-	-		-	-		-	-		-	-	-	
					Bottom	2.2	19.2 19.2	19.2	8.1 8.1	8.1	28.1 28.1	28.1	93.6 95.5	94.6	7.3 7.5	7.4		7.4	14.2 14.1		14.2	19.9 19.4		19.7			
6-Feb-17	Fine	Moderate	09:10	3.7	Surface	1.0	19.4 19.4	19.4	8.0 8.0	8.0	27.5 27.5	27.5	92.6 92.5	92.6	7.2 7.2	7.2	7.2	6.8 6.6	6.7	6.8	5.4 5.2	5.3	7.2				
					Middle	-	-	-	-	-	-	-	-	-	-	-		-	-		-	-		-	-	-	
					Bottom	2.7	19.4 19.4	19.4	8.0 8.0	8.0	27.9 27.8	27.8	92.7 92.6	92.7	7.2 7.2	7.2		7.2	6.9 6.9		6.9	8.3 9.6		9.0			
8-Feb-17	Fine	Moderate	11:34	3.6	Surface	1.0	18.8 18.8	18.8	8.0 8.0	8.0	28.3 28.3	28.3	93.2 93.3	93.3	7.3 7.3	7.3	7.3	11.5 11.5	11.5	11.6	17.3 16.2	16.8	16.7				
					Middle	-	-	-	-	-	-	-	-	-	-	-		-	-		-	-		-	-		
					Bottom	2.6	18.8 18.8	18.8	8.0 8.0	8.0	28.3 28.3	28.3	93.3 93.4	93.4	7.3 7.4	7.3		7.3	11.7 11.6		11.7	16.8 16.1		16.5			
10-Feb-17	Sunny	Moderate	12:01	3.6	Surface	1.0	18.0 18.0	18.0	8.1 8.1	8.1	28.1 28.1	28.1	100.5 98.7	99.6	8.0 7.9	8.0	8.0	13.1 13.5	13.3	13.4	16.8 15.7	16.3	18.0				
					Middle	-	-	-	-	-	-	-	-	-	-	-		-	-		-	-		-	-		
					Bottom	2.6	18.0 18.0	18.0	8.1 8.1	8.1	28.3 28.2	28.2	99.3 104.4	101.9	7.9 8.4	8.2		8.2	13.4 13.5		13.5	19.2 20.1		19.7			
13-Feb-17	Fine	Moderate	13:30	3.3	Surface	1.0	17.8 17.9	17.8	8.1 8.1	8.1	28.0 27.9	28.0	99.2 99.1	99.2	8.0 8.0	8.0	8.0	4.6 4.7	4.7	4.7	10.1 9.1	9.6	9.9				
					Middle	-	-	-	-	-	-	-	-	-	-	-		-	-		-	-		-	-		
					Bottom	2.3	18.0 17.7	17.9	8.1 8.1	8.1	27.9 28.0	27.9	99.0 98.7	98.9	7.9 8.0	7.9		7.9	4.7 4.7		4.7	10.5 9.7		10.1			
15-Feb-17	Sunny	Moderate	14:46	3.7	Surface	1.0	18.0 18.0	18.0	8.1 8.1	8.1	27.9 28.0	27.9	97.5 96.9	97.2	7.8 7.8	7.8	7.8	10.6 10.9	10.8	10.8	18.6 17.6	18.1	18.1				
					Middle	-	-	-	-	-	-	-	-	-	-	-		-	-		-	-		-	-		
					Bottom	2.7	17.9 17.9	17.9	8.1 8.1	8.1	27.9 27.9	27.9	97.7 96.9	97.3	7.8 7.8	7.8		7.8	10.5 11.0		10.8	18.6 17.4		18.0			
17-Feb-17	Fine	Moderate	16:27	3.8	Surface	1.0	19.5 19.5	19.5	8.1 8.1	8.1	28.8 28.8	28.8	102.4 102.0	102.2	7.9 7.9	7.9	7.9	7.3 7.7	7.5	7.6	8.3 9.5	8.9	9.9				
					Middle	-	-	-	-	-	-	-	-	-	-	-		-	-		-	-		-	-		
					Bottom	2.8	19.1 19.5	19.3	8.1 8.1	8.1	28.9 28.6	28.8	100.6 101.4	101.0	7.9 7.9	7.9		7.9	7.5 7.6		7.6	10.9 10.6		10.8			
20-Feb-17	Cloudy	Moderate	20:38	3.8	Surface	1.0	19.1 19.2	19.1	8.1 8.1	8.1	28.4 28.4	28.4	99.5 98.9	99.2	7.8 7.7	7.8	7.8	7.4 7.3	7.4	7.6	13.2 14.5	13.9	16.3				
					Middle	-	-	-	-	-	-	-	-	-	-	-		-	-		-	-		-	-		
					Bottom	2.8	19.0 19.0	19.0	8.1 8.1	8.1	28.6 28.5	28.6	98.4 98.8	98.6	7.7 7.7	7.7		7.7	7.8 7.7		7.8	19.2 18.1		18.7			

Remarks:

* DA: Depth-Averaged

** Calm: Small or no wave; Moderate: Between calm and rough; Rough: White capped or rougher

Appendix J - Marine Water Quality Monitoring Results

Water Quality Monitoring Results at SR4(N) - Mid-EbbTide

Date	Weather Condition	Sea Condition**	Sampling Time	Water Depth (m)	Sampling Depth (m)	Temperature (°C)		pH		Salinity (ppt)		DO Saturation (%)		Dissolved Oxygen (mg/L)		Turbidity(NTU)			Suspended Solids (mg/L)								
						Value	Average	Value	Average	Value	Average	Value	Average	Value	Average	DA*	Value	Average	DA*	Value	Average	DA*					
22-Feb-17	Cloudy	Moderate	11:08	3.7	Surface	1.0	19.0 18.9	19.0	8.1 8.1	8.1	28.7 28.8	28.8	99.2 99.7	99.5	7.8 7.8	7.8	7.8	4.3 4.4	4.4	4.6	7.0 8.6	7.8	8.3				
					Middle	-	-	-	-	-	-	-	-	-	-	-		-	-		-	-		-	-	-	-
					Bottom	2.7	18.9 18.6	18.8	8.1 8.1	8.1	29.0 29.5	29.2	99.2 99.0	99.1	7.8 7.8	7.8		4.7 4.7	4.7		7.8	4.7 4.7		4.7	8.4 8.9	8.7	8.7
24-Feb-17	Cloudy	Moderate	12:00	3.5	Surface	1.0	18.2 18.2	18.2	8.1 8.1	8.1	27.5 27.5	27.5	98.1 98.3	98.2	7.9 7.9	7.9	7.9	3.7 3.7	3.7	3.8	7.6 7.8	7.7	7.7				
					Middle	-	-	-	-	-	-	-	-	-	-	-		-	-		-	-		-	-	-	
					Bottom	2.5	18.2 18.2	18.2	8.1 8.1	8.1	27.5 27.5	27.5	98.1 98.2	98.2	7.8 7.9	7.8		3.8 3.7	3.8		7.8	3.8 3.7		3.8	8.3 7.1	7.7	7.7
27-Feb-17	Sunny	Moderate	13:02	3.3	Surface	1.0	17.3 17.4	17.4	8.1 8.1	8.1	28.7 28.2	28.4	98.3 101.4	99.9	7.9 8.2	8.1	8.1	5.5 5.6	5.6	5.7	7.4 6.5	7.0	7.1				
					Middle	-	-	-	-	-	-	-	-	-	-	-		-	-		-	-		-	-	-	
					Bottom	2.3	17.3 17.3	17.3	8.1 8.1	8.1	28.4 28.7	28.6	99.8 97.9	98.9	8.1 7.9	8.0		5.7 5.6	5.7		8.0	5.7 5.6		5.7	7.1 7.2	7.2	7.2

Remarks:

Bolded values means the measured values exceed the Action Level; Underlined bolded values means the measured values exceed the Limit Level.

CS4 and CS(Mf)3 are considered as upstream control stations of mid-ebb tide. The averaged turbidity and suspended solid values of these stations will be used for determination of Action and Limit Levels.

Remarks:

* DA: Depth-Averaged

** Calm: Small or no wave; Moderate: Between calm and rough; Rough: White capped or rougher

Appendix J - Marine Water Quality Monitoring Results

Water Quality Monitoring Results at SR4(N) - Mid-FloodTide

Date	Weather Condition	Sea Condition**	Sampling Time	Water Depth (m)	Sampling Depth (m)	Temperature (°C)		pH		Salinity (ppt)		DO Saturation (%)		Dissolved Oxygen (mg/L)		Turbidity(NTU)			Suspended Solids (mg/L)							
						Value	Average	Value	Average	Value	Average	Value	Average	Value	Average	DA*	Value	Average	DA*	Value	Average	DA*				
1-Feb-17	Sunny	Moderate	10:18	3.9	Surface	1.0	19.2 19.2	19.2	8.1 8.1	8.1	28.2 28.2	28.2	88.9 88.7	88.8	7.0 6.9	6.9	6.9	12.2 12.4	12.3	12.3	14.5 15.7	15.1	16.1			
					Middle	-	-	-	-	-	-	-	-	-	-	-		-	-		-	-		-	-	-
					Bottom	2.9	19.2 19.2	19.2	8.1 8.1	8.1	28.2 28.2	28.2	88.7 89.0	88.9	6.9 7.0	6.9		12.4 12.1	12.3		17.6 16.3	17.0				
3-Feb-17	Cloudy	Moderate	11:38	3.3	Surface	1.0	19.1 19.1	19.1	8.1 8.1	8.1	28.4 28.4	28.4	90.5 90.3	90.4	7.1 7.1	7.1	7.1	12.0 12.2	12.1	12.2	12.7 11.9	12.3	12.9			
					Middle	-	-	-	-	-	-	-	-	-	-	-		-	-		-	-		-	-	
					Bottom	2.3	19.1 19.1	19.1	8.1 8.1	8.1	28.4 28.4	28.4	90.4 90.2	90.3	7.1 7.1	7.1		12.2 12.2	12.2		13.3 13.7	13.5				
6-Feb-17	Fine	Moderate	13:22	3.7	Surface	1.0	19.6 19.6	19.6	8.1 8.1	8.1	27.7 27.7	27.7	94.8 93.7	94.3	7.4 7.3	7.3	7.3	21.3 22.5	21.9	22.2	22.5 23.0	22.8	23.0			
					Middle	-	-	-	-	-	-	-	-	-	-	-		-	-		-	-		-	-	
					Bottom	2.7	19.6 19.6	19.6	8.1 8.1	8.1	27.8 27.8	27.8	95.9 94.1	95.0	7.5 7.3	7.4		22.1 22.7	22.4		23.1 23.2	23.2				
8-Feb-17	Fine	Moderate	15:41	3.5	Surface	1.0	19.0 19.0	19.0	8.1 8.1	8.1	28.9 28.9	28.9	96.6 97.9	97.3	7.6 7.7	7.6	7.6	8.6 8.8	8.7	8.8	11.2 10.7	11.0	11.5			
					Middle	-	-	-	-	-	-	-	-	-	-	-		-	-		-	-		-		
					Bottom	2.5	19.0 19.0	19.0	8.1 8.1	8.1	28.9 28.9	28.9	97.2 99.3	98.3	7.6 7.8	7.7		8.7 8.8	8.8		12.6 11.4	12.0				
10-Feb-17	Fine	Moderate	07:42	3.8	Surface	1.0	17.9 17.9	17.9	8.1 8.1	8.1	28.2 28.2	28.2	95.4 95.5	95.5	7.6 7.7	7.6	7.6	9.7 9.8	9.8	9.8	13.5 12.4	13.0	15.3			
					Middle	-	-	-	-	-	-	-	-	-	-	-		-	-		-	-				
					Bottom	2.8	17.9 17.9	17.9	8.1 8.1	8.1	28.2 28.2	28.2	95.4 95.5	95.5	7.6 7.7	7.6		9.5 9.8	9.7		17.4 17.5	17.5				
13-Feb-17	Fine	Moderate	09:10	3.3	Surface	1.0	17.3 17.3	17.3	8.1 8.1	8.1	28.9 28.9	28.9	96.1 95.8	96.0	7.8 7.7	7.7	7.7	7.4 7.4	7.4	7.5	10.9 12.0	11.5	11.8			
					Middle	-	-	-	-	-	-	-	-	-	-	-		-	-		-	-				
					Bottom	2.3	17.3 17.3	17.3	8.1 8.1	8.1	28.9 28.9	28.9	95.7 95.9	95.8	7.7 7.7	7.7		7.5 7.6	7.6		11.6 12.6	12.1				
15-Feb-17	Sunny	Moderate	10:04	3.8	Surface	1.0	17.4 17.4	17.4	8.1 8.1	8.1	28.9 28.9	28.9	97.6 97.7	97.7	7.9 7.9	7.9	7.9	7.4 7.2	7.3	7.4	12.4 12.1	12.3	13.3			
					Middle	-	-	-	-	-	-	-	-	-	-	-		-	-		-	-				
					Bottom	2.8	17.4 17.4	17.4	8.1 8.1	8.1	28.9 28.9	28.9	97.6 97.7	97.7	7.9 7.9	7.9		7.3 7.4	7.4		13.8 14.7	14.3				
17-Feb-17	Fine	Moderate	11:10	3.8	Surface	1.0	18.6 18.6	18.6	8.0 8.0	8.0	27.4 27.3	27.4	98.5 98.6	98.6	7.8 7.8	7.8	7.8	5.3 5.4	5.4	5.5	4.6 5.5	5.1	5.9			
					Middle	-	-	-	-	-	-	-	-	-	-	-		-	-		-	-				
					Bottom	2.8	18.4 18.4	18.4	8.1 8.0	8.1	27.8 27.7	27.7	98.1 98.1	98.1	7.8 7.8	7.8		5.5 5.4	5.5		6.4 6.9	6.7				
20-Feb-17	Cloudy	Moderate	13:24	3.8	Surface	1.0	19.2 19.2	19.2	8.1 8.1	8.1	28.2 28.2	28.2	100.8 101.0	100.9	7.9 7.9	7.9	7.9	6.3 6.2	6.3	6.5	8.7 9.3	9.0	11.0			
					Middle	-	-	-	-	-	-	-	-	-	-	-		-	-		-	-				
					Bottom	2.8	19.1 19.2	19.1	8.1 8.1	8.1	28.2 28.2	28.2	100.1 100.5	100.3	7.8 7.9	7.9		6.7 6.6	6.7		13.4 12.5	13.0				

Remarks:

* DA: Depth-Averaged

** Calm: Small or no wave; Moderate: Between calm and rough; Rough: White capped or rougher

Appendix J - Marine Water Quality Monitoring Results

Water Quality Monitoring Results at SR4(N) - Mid-FloodTide

Date	Weather Condition	Sea Condition**	Sampling Time	Water Depth (m)	Sampling Depth (m)	Temperature (°C)		pH		Salinity (ppt)		DO Saturation (%)		Dissolved Oxygen (mg/L)		Turbidity(NTU)			Suspended Solids (mg/L)						
						Value	Average	Value	Average	Value	Average	Value	Average	Value	Average	DA*	Value	Average	DA*	Value	Average	DA*			
22-Feb-17	Cloudy	Moderate	14:38	3.8	Surface	1.0	19.3 19.4	19.4	8.1 8.2	8.2	28.9 28.8	28.9	102.9 101.5	102.2	8.0 7.9	7.9	7.9	5.5 5.7	5.6	6.0 7.3	6.7	6.8			
					Middle	-	-	-	-	-	-	-	-	-	-	-		-	-		-		-	-	-
					Bottom	2.8	18.9 19.2	19.0	8.1 8.1	8.1	29.5 29.2	29.4	97.3 101.8	99.6	7.6 7.9	7.8		7.8	6.6 6.2		6.4		6.7 6.9	6.8	
24-Feb-17	Cloudy	Moderate	16:10	3.3	Surface	1.0	18.3 18.3	18.3	8.1 8.1	8.1	28.0 28.0	28.0	95.9 96.0	96.0	7.7 7.6	7.6	7.6	8.3 8.4	8.4	8.4	10.5 10.9	10.7	11.2		
					Middle	-	-	-	-	-	-	-	-	-	-	-		-	-		-	-		-	
					Bottom	2.3	18.2 18.3	18.3	8.1 8.1	8.1	28.0 28.1	28.1	95.9 95.9	95.9	7.6 7.6	7.6		7.6	8.3 8.5		8.4	11.9 11.2		11.6	
27-Feb-17	Sunny	Moderate	08:25	3.4	Surface	1.0	17.1 17.1	17.1	8.1 8.1	8.1	29.4 29.4	29.4	95.3 95.6	95.5	7.7 7.7	7.7	7.7	9.8 9.8	9.8	9.9	15.1 15.8	15.5	15.1		
					Middle	-	-	-	-	-	-	-	-	-	-	-		-	-		-	-		-	
					Bottom	2.4	17.1 17.1	17.1	8.1 8.1	8.1	29.4 29.4	29.4	95.4 95.2	95.3	7.7 7.7	7.7		7.7	9.9 9.8		9.9	14.1 15.2		14.7	

Remarks:

Bolded values means the measured values exceed the Action Level; Underlined bolded values means the measured values exceed the Limit Level.

CS6, CSA and CS(Mf)5 are considered as upstream control stations of mid-flood tide. The averaged turbidity and suspended solid values of these stations will be used for determination of Action and Limit Levels.

Remarks:

* DA: Depth-Averaged

** Calm: Small or no wave; Moderate: Between calm and rough; Rough: White capped or rougher

Appendix J - Marine Water Quality Monitoring Results

Water Quality Monitoring Results at SR5 - Mid-EbbTide

Date	Weather Condition	Sea Condition**	Sampling Time	Water Depth (m)	Sampling Depth (m)	Temperature (°C)		pH		Salinity (ppt)		DO Saturation (%)		Dissolved Oxygen (mg/L)		Turbidity(NTU)			Suspended Solids (mg/L)							
						Value	Average	Value	Average	Value	Average	Value	Average	Value	Average	DA*	Value	Average	DA*	Value	Average	DA*				
1-Feb-17	Sunny	Moderate	15:41	5.3	Surface	1.0	19.7 19.8	19.8	8.1 8.1	8.1	31.7 31.6	31.7	92.5 95.0	93.8	7.0 7.2	7.1	7.1	6.2 6.3	6.3	6.8	7.7 9.0	8.4	8.3			
					Middle	-	-	-	-	-	-	-	-	-	-	-		-	-		-	-		-	-	-
					Bottom	4.3	19.4 19.6	19.5	8.1 8.1	8.1	31.9 31.7	31.8	96.5 93.6	95.1	7.4 7.1	7.2		7.4 7.1	7.3		7.4 7.1	7.3		8.3 7.9	8.1	
3-Feb-17	Cloudy	Moderate	17:36	5.3	Surface	1.0	19.0 19.0	19.0	8.0 8.1	8.0	32.1 32.1	32.1	90.5 90.8	90.7	6.9 7.0	7.0	7.0	9.5 9.4	9.5	9.7	11.4 11.8	11.6	11.7			
					Middle	-	-	-	-	-	-	-	-	-	-	-		-	-		-	-		-	-	
					Bottom	4.3	19.0 18.9	19.0	8.1 8.0	8.1	32.1 32.1	32.1	89.6 89.3	89.5	6.9 6.9	6.9		9.8 9.9	9.9		9.8 9.9	9.9		12.1 11.5	11.8	
6-Feb-17	Fine	Moderate	08:46	5.2	Surface	1.0	19.4 19.5	19.4	8.2 8.2	8.2	30.8 30.5	30.6	91.9 92.0	92.0	7.1 7.1	7.1	7.1	4.1 3.9	4.0	4.2	8.5 8.4	8.5	8.3			
					Middle	-	-	-	-	-	-	-	-	-	-	-		-	-		-	-		-	-	
					Bottom	4.2	19.3 19.3	19.3	8.2 8.2	8.2	31.5 31.6	31.5	91.7 91.1	91.4	7.0 7.0	7.0		4.2 4.3	4.3		4.2 4.3	4.3		7.5 8.7	8.1	
8-Feb-17	Fine	Moderate	10:54	5.1	Surface	1.0	19.0 19.0	19.0	8.1 8.1	8.1	31.4 31.6	31.5	92.9 93.1	93.0	7.1 7.2	7.1	7.1	5.2 5.3	5.3	5.4	7.7 8.3	8.0	8.1			
					Middle	-	-	-	-	-	-	-	-	-	-	-		-	-		-	-		-	-	
					Bottom	4.1	18.9 18.9	18.9	8.1 8.1	8.1	32.0 32.1	32.0	92.4 92.0	92.2	7.1 7.1	7.1		5.6 5.4	5.5		5.6 5.4	5.5		7.7 8.6	8.2	
10-Feb-17	Sunny	Moderate	12:27	5.1	Surface	1.0	18.0 18.0	18.0	8.2 8.3	8.2	32.0 32.1	32.1	97.3 97.1	97.2	7.6 7.6	7.6	7.6	8.5 8.3	8.4	8.6	10.7 11.0	10.9	10.9			
					Middle	-	-	-	-	-	-	-	-	-	-	-		-	-		-	-		-	-	
					Bottom	4.1	18.1 18.0	18.1	8.2 8.2	8.2	32.2 32.1	32.1	96.3 95.4	95.9	7.5 7.5	7.5		8.7 8.7	8.7		8.7 8.7	8.7		11.0 10.5	10.8	
13-Feb-17	Fine	Moderate	14:17	5.3	Surface	1.0	17.6 17.7	17.7	8.2 8.2	8.2	32.7 32.7	32.7	94.5 94.1	94.3	7.4 7.4	7.4	7.4	5.0 5.2	5.1	5.3	6.5 7.5	7.0	7.3			
					Middle	-	-	-	-	-	-	-	-	-	-	-		-	-		-	-		-	-	
					Bottom	4.3	17.7 17.5	17.6	8.2 8.2	8.2	32.7 32.7	32.7	94.2 95.0	94.6	7.4 7.5	7.4		5.3 5.7	5.5		5.3 5.7	5.5		7.8 7.1	7.5	
15-Feb-17	Sunny	Moderate	15:19	4.9	Surface	1.0	17.9 17.8	17.8	8.2 8.2	8.2	32.0 32.0	32.0	95.9 95.9	95.9	7.5 7.5	7.5	7.5	1.8 2.2	2.0	3.6	7.6 8.5	8.1	9.0			
					Middle	-	-	-	-	-	-	-	-	-	-	-		-	-		-	-		-	-	
					Bottom	3.9	17.8 17.8	17.8	8.2 8.2	8.2	32.1 32.1	32.1	95.2 94.4	94.8	7.5 7.4	7.4		5.2 5.1	5.2		5.2 5.1	5.2		10.4 9.4	9.9	
17-Feb-17	Fine	Moderate	16:54	5.3	Surface	1.0	18.5 18.4	18.5	8.1 8.1	8.1	30.3 30.3	30.3	97.4 97.7	97.6	7.6 7.7	7.6	7.6	4.1 3.9	4.0	4.2	3.7 3.8	3.8	4.6			
					Middle	-	-	-	-	-	-	-	-	-	-	-		-	-		-	-		-	-	
					Bottom	4.3	18.4 18.3	18.3	8.1 8.0	8.1	30.6 30.9	30.8	97.5 97.1	97.3	7.6 7.6	7.6		4.1 4.4	4.3		4.1 4.4	4.3		4.6 6.1	5.4	
20-Feb-17	Cloudy	Moderate	20:34	5.3	Surface	1.0	19.3 19.3	19.3	8.1 8.1	8.1	28.7 28.7	28.7	105.4 103.9	104.7	8.2 8.1	8.1	8.1	2.3 2.5	2.4	2.8	2.7 2.5	2.6	3.2			
					Middle	-	-	-	-	-	-	-	-	-	-	-		-	-		-	-		-	-	
					Bottom	4.3	18.8 18.7	18.7	8.0 8.1	8.1	30.0 30.4	30.2	98.8 102.4	100.6	7.7 8.0	7.8		3.1 3.0	3.1		3.1 3.0	3.1		3.4 4.1	3.8	

Remarks:

* DA: Depth-Averaged

** Calm: Small or no wave; Moderate: Between calm and rough; Rough: White capped or rougher

Appendix J - Marine Water Quality Monitoring Results

Water Quality Monitoring Results at SR5 - Mid-EbbTide

Date	Weather Condition	Sea Condition**	Sampling Time	Water Depth (m)	Sampling Depth (m)	Temperature (°C)		pH		Salinity (ppt)		DO Saturation (%)		Dissolved Oxygen (mg/L)		Turbidity(NTU)			Suspended Solids (mg/L)				
						Value	Average	Value	Average	Value	Average	Value	Average	Value	Average	DA*	Value	Average	DA*	Value	Average	DA*	
22-Feb-17	Cloudy	Moderate	10:19	5.1	Surface	1.0	18.9 18.9	18.9	8.1 8.1	8.1	30.7 30.6	30.7	101.1 101.9	101.5	7.8 7.9	7.9	7.9	1.5 1.5	1.5	1.6	5.7 4.1	4.9	5.3
					Middle	-	-	-	-	-	-	-	-	-	-	-		-	-				
					Bottom	4.1	18.4 18.8	18.6	8.1 8.1	8.1	32.1 31.2	31.7	99.7 99.5	99.6	7.7 7.7	7.7		1.7 1.6	1.7		6.0 5.2	5.6	
24-Feb-17	Cloudy	Moderate	12:03	5.3	Surface	1.0	18.1 18.1	18.1	8.2 8.2	8.2	30.2 30.2	30.2	96.9 95.9	96.4	7.6 7.6	7.6	7.6	3.8 4.0	3.9	4.0	6.9 6.7	6.8	7.1
					Middle	-	-	-	-	-	-	-	-	-	-	-		-					
					Bottom	4.3	18.1 18.2	18.2	8.2 8.1	8.2	30.3 30.7	30.5	96.7 96.4	96.6	7.6 7.6	7.6		4.0 4.0	4.0		7.4 7.3	7.4	
27-Feb-17	Sunny	Moderate	13:21	5.2	Surface	1.0	17.1 17.1	17.1	8.3 8.3	8.3	33.0 33.0	33.0	97.2 95.5	96.4	7.7 7.5	7.6	7.6	4.9 4.8	4.9	5.2	6.9 7.0	7.0	7.8
					Middle	-	-	-	-	-	-	-	-	-	-	-		-					
					Bottom	4.2	17.1 17.1	17.1	8.3 8.3	8.3	33.0 33.0	33.0	95.8 100.2	98.0	7.6 7.9	7.7		5.1 5.6	5.4		8.1 8.9	8.5	

Remarks:

Bolded values means the measured values exceed the Action Level; Underlined bolded values means the measured values exceed the Limit Level.

CS4 and CS(Mf)3 are considered as upstream control stations of mid-ebb tide. The averaged turbidity and suspended solid values of these stations will be used for determination of Action and Limit Levels.

Remarks:

* DA: Depth-Averaged

** Calm: Small or no wave; Moderate: Between calm and rough; Rough: White capped or rougher

Appendix J - Marine Water Quality Monitoring Results

Water Quality Monitoring Results at SR5 - Mid-FloodTide

Date	Weather Condition	Sea Condition**	Sampling Time	Water Depth (m)	Sampling Depth (m)	Temperature (°C)		pH		Salinity (ppt)		DO Saturation (%)		Dissolved Oxygen (mg/L)		Turbidity(NTU)			Suspended Solids (mg/L)							
						Value	Average	Value	Average	Value	Average	Value	Average	Value	Average	DA*	Value	Average	DA*	Value	Average	DA*				
1-Feb-17	Sunny	Moderate	10:19	5.1	Surface	1.0	19.0 19.1	19.1	8.2 8.2	8.2	32.1 32.1	32.1	90.4 90.7	90.6	6.9 7.0	6.9	6.9	16.6 16.8	16.7	16.7	19.3 18.4	18.9	19.7			
					Middle	-	-	-	-	-	-	-	-	-	-	-		-	-		-	-		-	-	-
					Bottom	4.1	19.0 19.0	19.0	8.2 8.2	8.2	32.1 32.1	32.1	90.2 90.9	90.6	6.9 7.0	6.9		6.9	16.3 16.8		16.6	20.8 20.0		20.4		
3-Feb-17	Cloudy	Moderate	11:40	5.4	Surface	1.0	18.9 18.9	18.9	8.1 8.1	8.1	32.1 32.1	32.1	89.4 89.7	89.6	6.9 6.9	6.9	6.9	11.1 11.2	11.2	11.4	16.8 15.4	16.1	16.9			
					Middle	-	-	-	-	-	-	-	-	-	-	-		-	-		-	-		-	-	
					Bottom	4.4	18.9 18.9	18.9	8.1 8.1	8.1	32.1 32.1	32.1	89.1 88.4	88.8	6.9 6.8	6.8		6.8	11.4 11.6		11.5	17.4 18.0		17.7		
6-Feb-17	Fine	Moderate	14:09	5.1	Surface	1.0	19.5 19.4	19.4	8.2 8.2	8.2	31.5 31.5	31.5	94.8 93.3	94.1	7.2 7.1	7.2	7.2	4.4 4.4	4.4	4.4	9.0 7.8	8.4	8.1			
					Middle	-	-	-	-	-	-	-	-	-	-	-		-	-		-	-		-	-	
					Bottom	4.1	19.3 19.3	19.3	8.2 8.2	8.2	31.6 31.7	31.6	94.5 97.4	96.0	7.2 7.5	7.3		7.3	4.4 4.3		4.4	7.7 7.9		7.8		
8-Feb-17	Fine	Moderate	16:46	5.2	Surface	1.0	19.3 19.2	19.3	8.2 8.2	8.2	30.9 31.2	31.1	97.2 97.6	97.4	7.5 7.5	7.5	7.5	3.7 3.6	3.7	3.8	3.9 4.7	4.3	6.0			
					Middle	-	-	-	-	-	-	-	-	-	-	-		-	-		-	-		-	-	
					Bottom	4.2	19.1 19.4	19.3	8.1 8.2	8.2	31.4 30.6	31.0	94.8 96.1	95.5	7.3 7.4	7.3		7.3	3.9 3.9		3.9	7.7 7.4		7.6		
10-Feb-17	Fine	Moderate	07:33	5.1	Surface	1.0	18.0 18.0	18.0	8.2 8.2	8.2	32.0 32.0	32.0	95.3 94.9	95.1	7.4 7.4	7.4	7.4	10.4 10.6	10.5	10.7	11.0 10.2	10.6	10.7			
					Middle	-	-	-	-	-	-	-	-	-	-	-		-	-		-	-		-	-	
					Bottom	4.1	18.0 18.1	18.1	8.2 8.2	8.2	32.0 32.1	32.0	93.8 94.6	94.2	7.3 7.4	7.4		7.4	10.8 10.9		10.9	10.2 11.4		10.8		
13-Feb-17	Fine	Moderate	09:02	5.2	Surface	1.0	17.3 17.3	17.3	8.2 8.2	8.2	32.8 32.8	32.8	94.9 95.1	95.0	7.5 7.5	7.5	7.5	11.9 11.7	11.8	12.1	15.1 13.8	14.5	16.0			
					Middle	-	-	-	-	-	-	-	-	-	-	-		-	-		-	-		-	-	
					Bottom	4.2	17.3 17.3	17.3	8.2 8.2	8.2	32.8 32.8	32.8	95.2 94.9	95.1	7.5 7.5	7.5		7.5	12.1 12.5		12.3	17.0 17.8		17.4		
15-Feb-17	Sunny	Moderate	10:08	5.0	Surface	1.0	17.4 17.4	17.4	8.2 8.2	8.2	32.4 32.4	32.4	94.5 94.6	94.6	7.5 7.5	7.5	7.5	9.1 9.2	9.2	9.4	8.8 8.5	8.7	10.9			
					Middle	-	-	-	-	-	-	-	-	-	-	-		-	-		-	-		-	-	
					Bottom	4.0	17.4 17.4	17.4	8.2 8.2	8.2	32.4 32.4	32.4	94.1 93.9	94.0	7.4 7.4	7.4		7.4	9.4 9.5		9.5	12.0 13.9		13.0		
17-Feb-17	Fine	Moderate	11:00	5.2	Surface	1.0	18.4 18.4	18.4	8.1 8.1	8.1	30.7 30.8	30.7	97.1 97.5	97.3	7.6 7.6	7.6	7.6	5.4 5.2	5.3	5.5	8.1 7.5	7.8	8.1			
					Middle	-	-	-	-	-	-	-	-	-	-	-		-	-		-	-		-	-	
					Bottom	4.2	18.4 18.3	18.3	8.1 8.1	8.1	30.8 30.9	30.9	97.4 96.6	97.0	7.6 7.6	7.6		7.6	5.6 5.8		5.7	9.0 7.6		8.3		
20-Feb-17	Cloudy	Moderate	13:01	5.3	Surface	1.0	18.9 19.1	19.0	8.1 8.1	8.1	28.8 28.6	28.7	101.5 102.6	102.1	8.0 8.0	8.0	8.0	2.0 1.9	2.0	2.3	3.5 2.9	3.2	3.8			
					Middle	-	-	-	-	-	-	-	-	-	-	-		-	-		-	-		-	-	
					Bottom	4.3	18.7 18.9	18.8	8.1 8.1	8.1	30.5 30.4	30.5	103.0 101.4	102.2	8.0 7.9	7.9		7.9	2.6 2.4		2.5	4.5 4.2		4.4		

Remarks:

* DA: Depth-Averaged

** Calm: Small or no wave; Moderate: Between calm and rough; Rough: White capped or rougher

Appendix J - Marine Water Quality Monitoring Results

Water Quality Monitoring Results at SR5 - Mid-FloodTide

Date	Weather Condition	Sea Condition**	Sampling Time	Water Depth (m)	Sampling Depth (m)	Temperature (°C)		pH		Salinity (ppt)		DO Saturation (%)		Dissolved Oxygen (mg/L)		Turbidity(NTU)			Suspended Solids (mg/L)								
						Value	Average	Value	Average	Value	Average	Value	Average	Value	Average	DA*	Value	Average	DA*	Value	Average	DA*					
22-Feb-17	Cloudy	Moderate	15:48	5.2	Surface	1.0	18.9 19.3	19.1	8.2 8.2	8.2	30.9 29.9	30.4	105.7 105.5	105.6	8.2 8.1	8.1	8.1	2.1 1.9	2.0	2.2	7.6 7.9	7.8	8.5				
					Middle	-	-	-	-	-	-	-	-	-	-	-		-	-		-	-		-	-	-	-
					Bottom	4.2	18.8 19.3	19.1	8.1 8.1	8.1	31.2 30.2	30.7	103.8 103.5	103.7	8.0 8.0	8.0		8.0	2.2 2.3		2.3	8.0		2.2 2.3	2.3	8.0	8.7 9.7
24-Feb-17	Cloudy	Moderate	16:51	5.2	Surface	1.0	18.0 18.0	18.0	8.0 8.0	8.0	30.6 30.6	30.6	98.9 104.1	101.5	7.8 8.2	8.0	8.0	4.5 4.2	4.4	4.4	6.4 5.7	6.1	6.9				
					Middle	-	-	-	-	-	-	-	-	-	-	-		-	-		-	-		-	-	-	-
					Bottom	4.2	17.9 18.0	18.0	8.0 8.0	8.0	30.6 30.6	30.6	107.0 102.0	104.5	8.4 8.0	8.2		8.2	4.3 4.3		4.3	8.2		4.3 4.3	4.3	8.2	8.0 7.3
27-Feb-17	Sunny	Moderate	08:05	5.1	Surface	1.0	17.0 17.0	17.0	8.2 8.2	8.2	32.9 32.9	32.9	93.2 92.8	93.0	7.4 7.4	7.4	7.4	7.9 7.9	7.9	8.1	12.3 11.1	11.7	12.0				
					Middle	-	-	-	-	-	-	-	-	-	-	-		-	-		-	-		-	-	-	-
					Bottom	4.1	17.0 17.0	17.0	8.2 8.2	8.2	32.9 32.9	32.9	93.7 93.7	93.7	7.4 7.4	7.4		7.4	8.1 8.2		8.2	7.4		8.1 8.2	8.2	7.4	12.2 12.4

Remarks:

Bolded values means the measured values exceed the Action Level; Underlined bolded values means the measured values exceed the Limit Level.

CS6, CSA and CS(M)5 are considered as upstream control stations of mid-flood tide. The averaged turbidity and suspended solid values of these stations will be used for determination of Action and Limit Levels.

Remarks:

* DA: Depth-Averaged

** Calm: Small or no wave; Moderate: Between calm and rough; Rough: White capped or rougher

Appendix J - Marine Water Quality Monitoring Results

Water Quality Monitoring Results at SR6 - Mid-EbbTide

Date	Weather Condition	Sea Condition**	Sampling Time	Water Depth (m)	Sampling Depth (m)	Temperature (°C)		pH		Salinity (ppt)		DO Saturation (%)		Dissolved Oxygen (mg/L)		Turbidity(NTU)			Suspended Solids (mg/L)							
						Value	Average	Value	Average	Value	Average	Value	Average	Value	Average	DA*	Value	Average	DA*	Value	Average	DA*				
1-Feb-17	Sunny	Moderate	14:47	4.2	Surface	1.0	19.4 19.4	19.4	8.1 8.1	8.1	31.9 32.0	31.9	92.0 91.8	91.9	7.0 7.0	7.0	7.0	7.2 7.0	7.1	7.5	10.2 10.1	10.2	10.8			
					Middle	-	-	-	-	-	-	-	-	-	-	-		-	-		-	-		-	-	-
					Bottom	3.2	19.4 19.2	19.3	8.1 8.1	8.1	31.9 32.0	32.0	91.5 91.2	91.4	7.0 7.0	7.0		7.0	7.7 7.9		7.8	10.8 11.7		11.3		
3-Feb-17	Cloudy	Moderate	16:36	4.1	Surface	1.0	19.1 19.1	19.1	8.0 8.0	8.0	32.0 32.0	32.0	89.2 89.4	89.3	6.8 6.9	6.8	6.8	7.5 7.7	7.6	7.8	12.1 10.5	11.3	11.6			
					Middle	-	-	-	-	-	-	-	-	-	-	-		-	-		-	-		-	-	
					Bottom	3.1	19.1 19.1	19.1	8.0 8.0	8.0	32.0 32.1	32.1	88.9 88.5	88.7	6.8 6.8	6.8		6.8	7.8 7.9		7.9	12.2 11.5		11.9		
6-Feb-17	Fine	Moderate	09:40	4.3	Surface	1.0	19.5 19.4	19.5	8.2 8.2	8.2	30.5 30.8	30.7	93.2 93.3	93.3	7.1 7.2	7.1	7.1	3.9 4.0	4.0	4.1	9.7 8.3	9.0	8.9			
					Middle	-	-	-	-	-	-	-	-	-	-	-		-	-		-	-		-	-	
					Bottom	3.3	19.4 19.3	19.3	8.2 8.2	8.2	31.1 31.2	31.1	92.8 92.2	92.5	7.1 7.1	7.1		7.1	4.1 4.3		4.2	8.0 9.3		8.7		
8-Feb-17	Fine	Moderate	11:53	4.1	Surface	1.0	19.1 19.2	19.1	8.2 8.2	8.2	31.2 31.1	31.1	94.1 93.9	94.0	7.2 7.2	7.2	7.2	5.2 5.3	5.3	5.4	7.7 8.3	8.0	8.4			
					Middle	-	-	-	-	-	-	-	-	-	-	-		-	-		-	-		-	-	
					Bottom	3.1	18.9 19.1	19.0	8.1 8.2	8.2	31.9 31.4	31.7	93.2 93.4	93.3	7.2 7.2	7.2		7.2	5.5 5.4		5.5	9.6 8.0		8.8		
10-Feb-17	Sunny	Moderate	11:29	3.9	Surface	1.0	17.9 17.9	17.9	8.3 8.3	8.3	32.1 32.1	32.1	95.1 95.1	95.1	7.4 7.5	7.4	7.4	13.7 13.7	13.7	13.8	23.8 24.2	24.0	23.8			
					Middle	-	-	-	-	-	-	-	-	-	-	-		-	-		-	-		-	-	
					Bottom	2.9	17.9 17.9	17.9	8.3 8.3	8.3	32.1 32.1	32.1	94.1 95.0	94.6	7.4 7.4	7.4		7.4	13.9 13.8		13.9	23.0 24.1		23.6		
13-Feb-17	Fine	Moderate	13:22	4.2	Surface	1.0	17.9 17.9	17.9	8.2 8.3	8.3	32.4 32.3	32.4	95.1 96.2	95.7	7.4 7.5	7.5	7.5	4.6 4.7	4.7	4.7	9.0 8.4	8.7	9.2			
					Middle	-	-	-	-	-	-	-	-	-	-	-		-	-		-	-		-	-	
					Bottom	3.2	17.9 17.8	17.9	8.2 8.2	8.2	32.5 32.6	32.6	96.0 96.1	96.1	7.5 7.5	7.5		7.5	4.5 4.8		4.7	9.3 9.9		9.6		
15-Feb-17	Sunny	Moderate	14:22	4.0	Surface	1.0	17.9 17.8	17.8	8.2 8.2	8.2	32.0 32.1	32.0	96.1 95.1	95.6	7.5 7.5	7.5	7.5	4.1 4.2	4.2	4.4	6.1 7.7	6.9	7.3			
					Middle	-	-	-	-	-	-	-	-	-	-	-		-	-		-	-		-	-	
					Bottom	3.0	17.7 17.7	17.7	8.2 8.2	8.2	32.2 32.1	32.2	94.5 94.8	94.7	7.4 7.4	7.4		7.4	4.5 4.6		4.6	8.2 7.0		7.6		
17-Feb-17	Fine	Moderate	15:59	4.3	Surface	1.0	18.9 18.8	18.9	8.1 8.1	8.1	29.4 29.6	29.5	99.2 99.1	99.2	7.7 7.8	7.7	7.7	3.5 3.2	3.4	3.7	3.9 5.1	4.5	4.6			
					Middle	-	-	-	-	-	-	-	-	-	-	-		-	-		-	-		-	-	
					Bottom	3.3	18.4 18.5	18.5	8.1 8.1	8.1	30.6 30.3	30.5	98.4 98.1	98.3	7.7 7.7	7.7		7.7	4.0 3.8		3.9	5.1 4.3		4.7		
20-Feb-17	Cloudy	Moderate	19:38	4.1	Surface	1.0	19.3 19.3	19.3	8.2 8.2	8.2	28.4 28.3	28.4	107.7 109.4	108.6	8.4 8.5	8.5	8.5	2.3 2.4	2.4	2.3	6.3 5.0	5.7	5.9			
					Middle	-	-	-	-	-	-	-	-	-	-	-		-	-		-	-		-	-	
					Bottom	3.1	19.0 18.9	18.9	8.2 8.2	8.2	28.7 28.8	28.8	107.8 105.6	106.7	8.4 8.3	8.4		8.4	2.0 2.2		2.1	5.4 6.5		6.0		

Remarks:

* DA: Depth-Averaged

** Calm: Small or no wave; Moderate: Between calm and rough; Rough: White capped or rougher

Appendix J - Marine Water Quality Monitoring Results

Water Quality Monitoring Results at SR6 - Mid-EbbTide

Date	Weather Condition	Sea Condition**	Sampling Time	Water Depth (m)	Sampling Depth (m)	Temperature (°C)		pH		Salinity (ppt)		DO Saturation (%)		Dissolved Oxygen (mg/L)		Turbidity(NTU)			Suspended Solids (mg/L)						
						Value	Average	Value	Average	Value	Average	Value	Average	Value	Average	DA*	Value	Average	DA*	Value	Average	DA*			
22-Feb-17	Cloudy	Moderate	11:21	4.1	Surface	1.0	19.3 19.1	19.2	8.0 8.1	8.1	29.8 30.3	30.1	103.3 103.0	103.2	8.0 8.0	8.0	8.0	1.9 2.0	2.0	2.1	5.1 3.5	4.3	4.6		
					Middle	-	-	-	-	-	-	-	-	-	-	-	-	-	-		-	-		-	-
					Bottom	3.1	18.7 18.9	18.8	8.1 8.1	8.1	31.3 30.8	31.0	102.5 103.1	102.8	7.9 8.0	8.0	8.0	2.2 2.2	2.2		5.7 4.1	4.9			
24-Feb-17	Cloudy	Moderate	12:57	4.2	Surface	1.0	18.0 18.0	18.0	8.1 8.2	8.2	30.3 30.3	30.3	97.4 97.2	97.3	7.7 7.7	7.7	7.7	5.6 5.4	5.5	5.6	9.9 9.8	9.9	9.6		
					Middle	-	-	-	-	-	-	-	-	-	-	-	-	-	-		-	-		-	
					Bottom	3.2	18.0 18.1	18.1	8.1 8.1	8.1	30.3 30.4	30.4	96.5 96.4	96.5	7.6 7.6	7.6	7.6	5.6 5.7	5.7		9.3 9.1	9.2			
27-Feb-17	Sunny	Moderate	12:28	4.4	Surface	1.0	17.1 17.1	17.1	8.2 8.2	8.2	32.9 32.9	32.9	95.1 94.7	94.9	7.5 7.5	7.5	7.5	5.1 5.2	5.2	5.3	6.1 7.1	6.6	7.7		
					Middle	-	-	-	-	-	-	-	-	-	-	-	-	-	-		-	-		-	
					Bottom	3.4	17.0 17.1	17.1	8.1 8.2	8.2	32.9 32.9	32.9	94.6 95.0	94.8	7.5 7.5	7.5	7.5	5.5 5.1	5.3		8.3 9.3	8.8			

Remarks:

Bolded values means the measured values exceed the Action Level; Underlined bolded values means the measured values exceed the Limit Level.

CS4 and CS(Mf)3 are considered as upstream control stations of mid-ebb tide. The averaged turbidity and suspended solid values of these stations will be used for determination of Action and Limit Levels.

Remarks:

* DA: Depth-Averaged

** Calm: Small or no wave; Moderate: Between calm and rough; Rough: White capped or rougher

Appendix J - Marine Water Quality Monitoring Results

Water Quality Monitoring Results at SR6 - Mid-FloodTide

Date	Weather Condition	Sea Condition**	Sampling Time	Water Depth (m)	Sampling Depth (m)	Temperature (°C)		pH		Salinity (ppt)		DO Saturation (%)		Dissolved Oxygen (mg/L)		Turbidity(NTU)			Suspended Solids (mg/L)				
						Value	Average	Value	Average	Value	Average	Value	Average	Value	Average	DA*	Value	Average	DA*	Value	Average	DA*	
1-Feb-17	Sunny	Moderate	11:12	4.3	Surface	1.0	19.0 19.0	19.0	8.2 8.2	8.2	32.2 32.2	32.2	90.1 90.4	90.3	6.9 6.9	6.9	6.9	14.7 14.8	14.8	15.2	21.2 20.9	21.1	22.7
					Middle	-	-	-	-	-	-	-	-	-	-	-		-	-		-		
					Bottom	3.3	19.0 19.0	19.0	8.2 8.2	8.2	32.2 32.2	32.2	90.3 90.3	90.3	6.9 6.9	6.9		15.5 15.4	15.5		23.7 24.7	24.2	
3-Feb-17	Cloudy	Moderate	12:35	4.2	Surface	1.0	18.9 18.9	18.9	8.0 7.9	8.0	32.1 32.1	32.1	90.8 90.9	90.9	7.0 7.0	7.0	7.0	12.3 12.3	12.3	12.5	13.6 14.4	14.0	15.1
					Middle	-	-	-	-	-	-	-	-	-	-	-		-	-				
					Bottom	3.2	18.9 18.9	18.9	8.0 7.9	7.9	32.1 32.1	32.1	90.3 90.2	90.3	6.9 6.9	6.9		12.5 12.6	12.6		16.6 15.5	16.1	
6-Feb-17	Fine	Moderate	13:14	4.2	Surface	1.0	19.6 19.7	19.7	8.2 8.2	8.2	30.8 30.8	30.8	92.4 91.2	91.8	7.1 7.0	7.0	7.0	5.1 4.8	5.0	5.2	6.8 6.2	6.5	6.3
					Middle	-	-	-	-	-	-	-	-	-	-	-		-	-				
					Bottom	3.2	19.5 19.3	19.4	8.2 8.1	8.2	31.4 31.6	31.5	91.6 91.8	91.7	7.0 7.0	7.0		5.5 5.2	5.4		5.7 6.4	6.1	
8-Feb-17	Fine	Moderate	15:51	4.1	Surface	1.0	19.6 19.6	19.6	8.2 8.2	8.2	30.1 30.2	30.2	97.0 97.1	97.1	7.5 7.5	7.5	7.5	3.5 3.6	3.6	3.8	4.6 5.8	5.2	6.3
					Middle	-	-	-	-	-	-	-	-	-	-	-		-	-				
					Bottom	3.1	19.5 19.4	19.5	8.1 8.2	8.2	30.4 30.7	30.6	96.5 95.4	96.8	7.4 7.4	7.4		3.9 3.8	3.9		7.5 7.3	7.4	
10-Feb-17	Fine	Moderate	08:29	4.0	Surface	1.0	18.0 18.0	18.0	8.2 8.2	8.2	32.1 32.1	32.1	95.0 95.3	95.4	7.4 7.4	7.4	7.4	14.3 14.4	14.4	14.5	4.3 4.2	4.3	7.4
					Middle	-	-	-	-	-	-	-	-	-	-	-		-	-				
					Bottom	3.0	18.0 18.0	18.0	8.2 8.2	8.2	32.1 32.1	32.1	94.4 94.7	94.6	7.4 7.4	7.4		14.6 14.5	14.6		11.4 9.6	10.5	
13-Feb-17	Fine	Moderate	09:56	4.3	Surface	1.0	17.3 17.3	17.3	8.3 8.2	8.3	32.8 32.8	32.8	95.3 95.0	95.2	7.5 7.5	7.5	7.5	9.7 9.3	9.5	10.1	12.4 11.5	12.0	13.3
					Middle	-	-	-	-	-	-	-	-	-	-	-		-	-				
					Bottom	3.3	17.3 17.3	17.3	8.3 8.2	8.2	32.8 32.8	32.8	94.4 95.2	94.8	7.4 7.5	7.5		10.3 10.8	10.6		14.8 14.2	14.5	
15-Feb-17	Sunny	Moderate	11:01	4.2	Surface	1.0	17.4 17.4	17.4	8.2 8.2	8.2	32.5 32.5	32.5	96.8 95.4	96.1	7.6 7.5	7.6	7.6	16.3 16.2	16.3	16.4	22.7 22.4	22.6	23.1
					Middle	-	-	-	-	-	-	-	-	-	-	-		-	-				
					Bottom	3.2	17.4 17.4	17.4	8.2 8.2	8.2	32.5 32.5	32.5	94.6 95.2	94.9	7.5 7.5	7.5		16.4 16.5	16.5		24.3 22.8	23.6	
17-Feb-17	Fine	Moderate	11:56	4.2	Surface	1.0	18.5 18.5	18.5	8.0 8.0	8.0	30.9 30.9	30.9	98.1 98.7	98.4	7.6 7.7	7.7	7.7	3.3 3.0	3.2	3.5	4.2 5.8	5.0	5.6
					Middle	-	-	-	-	-	-	-	-	-	-	-		-	-				
					Bottom	3.2	18.3 18.5	18.4	8.0 8.0	8.0	31.0 30.9	31.0	96.8 98.2	97.5	7.6 7.7	7.6		3.8 3.5	3.7		6.2 6.1	6.2	
20-Feb-17	Cloudy	Moderate	13:55	4.2	Surface	1.0	19.2 19.2	19.2	8.2 8.2	8.2	28.4 28.4	28.4	107.8 107.8	107.8	8.4 8.4	8.4	8.4	1.4 1.4	1.4	1.5	5.7 5.4	5.6	6.6
					Middle	-	-	-	-	-	-	-	-	-	-	-		-	-				
					Bottom	3.2	18.9 18.9	18.9	8.1 8.2	8.2	29.1 29.1	29.1	107.3 106.8	107.1	8.4 8.4	8.4		1.4 1.5	1.5		7.7 7.2	7.5	

Remarks:

* DA: Depth-Averaged

** Calm: Small or no wave; Moderate: Between calm and rough; Rough: White capped or rougher

Appendix J - Marine Water Quality Monitoring Results

Water Quality Monitoring Results at SR6 - Mid-FloodTide

Date	Weather Condition	Sea Condition**	Sampling Time	Water Depth (m)	Sampling Depth (m)	Temperature (°C)		pH		Salinity (ppt)		DO Saturation (%)		Dissolved Oxygen (mg/L)		Turbidity(NTU)			Suspended Solids (mg/L)								
						Value	Average	Value	Average	Value	Average	Value	Average	Value	Average	DA*	Value	Average	DA*	Value	Average	DA*					
22-Feb-17	Cloudy	Moderate	14:52	4.1	Surface	1.0	19.5 19.5	19.5	8.2 8.1	8.2	29.0 29.1	29.1	113.5 113.1	113.3	8.8 8.8	8.8	8.8	2.6 2.6	2.6	2.8	7.0 5.9	6.5	7.1				
					Middle	-	-	-	-	-	-	-	-	-	-	-		-	-		-	-		-	-	-	-
					Bottom	3.1	19.5 19.4	19.4	8.1 8.2	8.2	29.3 29.5	29.4	113.5 112.6	113.1	8.8 8.7	8.7		8.7	2.8 2.9		2.9	8.7		2.8 2.9	2.9	8.7	8.2 7.1
24-Feb-17	Cloudy	Moderate	15:58	4.3	Surface	1.0	17.9 17.9	17.9	8.0 8.1	8.0	30.4 30.4	30.4	98.4 98.2	98.3	7.8 7.8	7.8	7.8	5.1 5.2	5.2	5.4	7.9 7.4	7.7	7.8				
					Middle	-	-	-	-	-	-	-	-	-	-	-		-	-		-	-		-	-	-	-
					Bottom	3.3	17.9 17.9	17.9	8.0 8.0	8.0	30.5 30.5	30.5	99.2 98.1	98.7	7.8 7.8	7.8		7.8	5.5 5.4		5.5	7.8		5.5 5.4	5.5	7.8	7.7 7.9
27-Feb-17	Sunny	Moderate	08:58	4.3	Surface	1.0	17.0 17.0	17.0	8.2 8.2	8.2	33.1 33.1	33.1	95.4 94.2	94.8	7.6 7.5	7.5	7.5	7.9 7.8	7.9	8.1	9.9 10.3	10.1	11.3				
					Middle	-	-	-	-	-	-	-	-	-	-	-		-	-		-	-		-	-	-	-
					Bottom	3.3	17.0 17.0	17.0	8.2 8.1	8.2	33.1 33.1	33.1	95.0 94.6	94.8	7.5 7.5	7.5		7.5	8.2 8.4		8.3	7.5		8.2 8.4	8.3	7.5	12.1 12.7

Remarks:

Bolded values means the measured values exceed the Action Level; Underlined bolded values means the measured values exceed the Limit Level.

CS6, CSA and CS(Mf)5 are considered as upstream control stations of mid-flood tide. The averaged turbidity and suspended solid values of these stations will be used for determination of Action and Limit Levels.

Remarks:

* DA: Depth-Averaged

** Calm: Small or no wave; Moderate: Between calm and rough; Rough: White capped or rougher

Appendix J - Marine Water Quality Monitoring Results

Water Quality Monitoring Results at SR7 - Mid-EbbTide

Date	Weather Condition	Sea Condition**	Sampling Time	Water Depth (m)	Sampling Depth (m)	Temperature (°C)		pH		Salinity (ppt)		DO Saturation (%)		Dissolved Oxygen (mg/L)		Turbidity(NTU)			Suspended Solids (mg/L)							
						Value	Average	Value	Average	Value	Average	Value	Average	Value	Average	DA*	Value	Average	DA*	Value	Average	DA*				
1-Feb-17	Sunny	Moderate	16:07	3.9	Surface	1.0	19.4 19.4	19.4	8.2 8.2	8.2	31.9 31.9	31.9	90.5 90.9	90.7	6.9 6.9	6.9	6.9	6.0 5.9	6.0	6.3	10.0 10.7	10.4	10.4			
					Middle	-	-	-	-	-	-	-	-	-	-	-		-	-		-	-		-	-	-
					Bottom	2.9	19.4 19.4	19.4	8.2 8.2	8.2	31.9 31.9	31.9	90.8 90.5	90.7	6.9 6.9	6.9		6.9	6.7 6.3		6.5	6.7 6.3		6.5	10.4 10.1	10.3
3-Feb-17	Cloudy	Moderate	18:16	4.0	Surface	1.0	19.2 19.2	19.2	8.2 8.2	8.2	32.2 32.2	32.2	90.4 90.1	90.3	6.9 6.9	6.9	6.9	5.9 6.0	6.0	6.1	7.5 7.2	7.4	8.6			
					Middle	-	-	-	-	-	-	-	-	-	-	-		-	-		-	-		-	-	
					Bottom	3.0	19.0 19.1	19.1	8.1 8.2	8.2	32.2 32.1	32.2	88.9 89.4	89.2	6.8 6.8	6.8		6.8	6.1 6.2		6.2	6.1 6.2		6.2	10.1 9.5	9.8
6-Feb-17	Fine	Moderate	08:18	4.3	Surface	1.0	19.3 19.3	19.3	8.1 8.1	8.1	31.3 31.2	31.2	95.4 93.8	94.6	7.3 7.2	7.2	7.2	4.0 4.3	4.2	4.4	6.0 6.8	6.4	7.5			
					Middle	-	-	-	-	-	-	-	-	-	-	-		-	-		-	-		-	-	
					Bottom	3.3	19.3 19.3	19.3	8.1 8.1	8.1	31.5 31.4	31.4	97.9 93.9	95.9	7.5 7.2	7.3		7.3	4.5 4.4		4.5	4.5 4.4		4.5	8.2 8.9	8.6
8-Feb-17	Fine	Moderate	10:20	4.2	Surface	1.0	18.9 18.9	18.9	8.1 8.1	8.1	32.3 32.3	32.3	93.7 93.8	93.8	7.2 7.2	7.2	7.2	4.8 4.7	4.8	5.0	11.1 10.9	11.0	11.2			
					Middle	-	-	-	-	-	-	-	-	-	-	-		-	-		-	-		-	-	
					Bottom	3.2	18.9 18.9	18.9	8.0 8.1	8.0	32.3 32.3	32.3	93.6 93.0	93.3	7.2 7.1	7.2		7.2	5.2 5.1		5.2	5.2 5.1		5.2	11.9 10.7	11.3
10-Feb-17	Sunny	Moderate	13:09	3.9	Surface	1.0	18.0 18.0	18.0	8.2 8.2	8.2	32.1 32.1	32.1	94.3 94.4	94.4	7.4 7.4	7.4	7.4	8.6 8.5	8.6	8.8	10.8 10.8	10.8	12.7			
					Middle	-	-	-	-	-	-	-	-	-	-	-		-	-		-	-		-	-	
					Bottom	2.9	18.1 18.0	18.1	8.2 8.2	8.2	32.2 32.1	32.2	93.9 94.3	94.1	7.3 7.4	7.3		7.3	8.9 8.8		8.9	8.9 8.8		8.9	15.3 13.9	14.6
13-Feb-17	Fine	Moderate	14:42	3.7	Surface	1.0	17.7 17.7	17.7	8.2 8.2	8.2	32.8 32.8	32.8	95.1 95.4	95.3	7.4 7.5	7.5	7.5	4.3 4.2	4.3	4.4	8.8 9.6	9.2	9.5			
					Middle	-	-	-	-	-	-	-	-	-	-	-		-	-		-	-		-	-	
					Bottom	2.7	17.6 17.6	17.6	8.2 8.2	8.2	32.8 32.8	32.8	94.8 94.4	94.6	7.4 7.4	7.4		7.4	4.2 4.5		4.4	4.2 4.5		4.4	10.0 9.6	9.8
15-Feb-17	Sunny	Moderate	15:55	4.1	Surface	1.0	17.7 17.7	17.7	8.2 8.2	8.2	32.5 32.5	32.5	94.5 94.3	94.4	7.4 7.4	7.4	7.4	7.1 7.2	7.2	7.3	9.9 10.8	10.4	10.5			
					Middle	-	-	-	-	-	-	-	-	-	-	-		-	-		-	-		-	-	
					Bottom	3.1	17.6 17.5	17.5	8.2 8.2	8.2	32.5 32.5	32.5	94.5 94.6	94.6	7.4 7.4	7.4		7.4	7.4 7.3		7.4	7.4 7.3		7.4	11.0 10.0	10.5
17-Feb-17	Fine	Moderate	17:21	4.1	Surface	1.0	18.7 18.6	18.7	8.1 8.1	8.1	30.0 30.1	30.0	99.0 98.2	98.6	7.7 7.7	7.7	7.7	2.4 2.4	2.4	2.5	4.6 5.8	5.2	5.9			
					Middle	-	-	-	-	-	-	-	-	-	-	-		-	-		-	-		-	-	
					Bottom	3.1	18.4 18.5	18.5	8.1 8.1	8.1	30.5 30.4	30.4	98.0 98.1	98.1	7.7 7.7	7.7		7.7	2.6 2.5		2.6	2.6 2.5		2.6	6.5 6.4	6.5
20-Feb-17	Cloudy	Moderate	20:58	4.3	Surface	1.0	19.1 19.0	19.0	8.1 8.1	8.1	30.4 30.5	30.4	101.6 101.6	101.6	7.9 7.9	7.9	7.9	2.1 1.9	2.0	2.1	4.0 5.8	4.9	5.4			
					Middle	-	-	-	-	-	-	-	-	-	-	-		-	-		-	-		-	-	
					Bottom	3.3	18.8 18.6	18.7	8.1 8.0	8.1	30.7 31.1	30.9	100.4 100.3	100.4	7.8 7.8	7.8		7.8	2.2 2.0		2.1	2.2 2.0		2.1	5.2 6.3	5.8

Remarks:

* DA: Depth-Averaged

** Calm: Small or no wave; Moderate: Between calm and rough; Rough: White capped or rougher

Appendix J - Marine Water Quality Monitoring Results

Water Quality Monitoring Results at SR7 - Mid-EbbTide

Date	Weather Condition	Sea Condition**	Sampling Time	Water Depth (m)	Sampling Depth (m)	Temperature (°C)		pH		Salinity (ppt)		DO Saturation (%)		Dissolved Oxygen (mg/L)		Turbidity(NTU)			Suspended Solids (mg/L)							
						Value	Average	Value	Average	Value	Average	Value	Average	Value	Average	DA*	Value	Average	DA*	Value	Average	DA*				
22-Feb-17	Cloudy	Moderate	09:45	4.1	Surface	1.0	18.2 18.5	18.3	8.1 8.1	8.1	32.4 32.3	32.3	95.2 95.1	95.2	7.4 7.4	7.4	7.4	1.2 1.3	1.3	1.5	6.6 6.6	6.6	7.4			
					Middle	-	-	-	-	-	-	-	-	-	-	-	-	-	-		-	-		-	-	-
					Bottom	3.1	18.3 18.3	18.3	8.0 8.1	8.1	32.5 32.6	32.5	95.1 94.6	94.9	7.3 7.3	7.3	7.3	1.5 1.6	1.6		7.3	1.5 1.6		1.6	7.7 8.4	8.1
24-Feb-17	Cloudy	Moderate	11:35	4.2	Surface	1.0	18.1 18.0	18.0	8.0 8.0	8.0	30.9 30.6	30.7	99.1 102.9	101.0	7.8 8.1	8.0	8.0	3.6 3.6	3.6	3.7	8.9 9.2	9.1	9.4			
					Middle	-	-	-	-	-	-	-	-	-	-	-	-	-	-		-	-		-	-	
					Bottom	3.2	18.0 18.1	18.1	8.0 8.0	8.0	31.2 31.2	31.2	100.6 105.7	103.2	7.9 8.3	8.1	8.1	3.7 3.6	3.7		8.1	3.7 3.6		3.7	9.8 9.3	9.6
27-Feb-17	Sunny	Moderate	13:48	3.9	Surface	1.0	17.2 17.2	17.2	8.2 8.2	8.2	33.0 33.0	33.0	94.0 94.5	94.3	7.4 7.5	7.5	7.5	5.1 4.9	5.0	5.0	7.7 7.6	7.7	7.1			
					Middle	-	-	-	-	-	-	-	-	-	-	-	-	-	-		-	-		-	-	
					Bottom	2.9	17.1 17.1	17.1	8.1 8.2	8.2	33.0 33.0	33.0	95.2 94.4	94.8	7.5 7.5	7.5	7.5	4.7 5.0	4.9		7.5	4.7 5.0		4.9	6.5 6.2	6.4

Remarks:

Bolded values means the measured values exceed the Action Level; Underlined bolded values means the measured values exceed the Limit Level.

CS4 and CS(Mf)3 are considered as upstream control stations of mid-ebb tide. The averaged turbidity and suspended solid values of these stations will be used for determination of Action and Limit Levels.

Remarks:

* DA: Depth-Averaged

** Calm: Small or no wave; Moderate: Between calm and rough; Rough: White capped or rougher

Appendix J - Marine Water Quality Monitoring Results

Water Quality Monitoring Results at SR7 - Mid-FloodTide

Date	Weather Condition	Sea Condition**	Sampling Time	Water Depth (m)	Sampling Depth (m)	Temperature (°C)		pH		Salinity (ppt)		DO Saturation (%)		Dissolved Oxygen (mg/L)		Turbidity(NTU)			Suspended Solids (mg/L)								
						Value	Average	Value	Average	Value	Average	Value	Average	Value	Average	DA*	Value	Average	DA*	Value	Average	DA*					
1-Feb-17	Sunny	Moderate	09:50	3.7	Surface	1.0	19.1 19.0	19.1	8.0 8.0	8.0	32.1 32.1	32.1	96.3 94.8	95.6	7.4 7.3	7.3	7.3	11.8 12.1	12.0	11.7	12.4 12.9	12.7	15.1				
					Middle	-	-	-	-	-	-	-	-	-	-	-		-	-		-	-		-	-	-	-
					Bottom	2.7	19.0 19.0	19.0	8.0 8.0	8.0	32.1 32.1	32.1	95.2 100.0	97.6	7.3 7.7	7.5		7.5	11.6 11.2		11.4	17.0 17.8		17.4			
3-Feb-17	Cloudy	Moderate	11:11	4.2	Surface	1.0	19.0 19.0	19.0	8.0 8.0	8.0	32.1 32.1	32.1	92.6 93.5	93.1	7.1 7.2	7.1	7.1	9.6 9.5	9.6	9.8	16.4 16.5	16.5	17.1				
					Middle	-	-	-	-	-	-	-	-	-	-	-		-	-		-	-		-	-	-	
					Bottom	3.2	19.0 19.0	19.0	7.9 8.0	7.9	32.1 32.1	32.1	90.1 90.1	90.1	6.9 6.9	6.9		6.9	9.8 9.9		9.9	17.7 17.6		17.7			
6-Feb-17	Fine	Moderate	14:35	4.3	Surface	1.0	19.3 19.4	19.4	8.2 8.2	8.2	31.6 31.6	31.6	89.9 88.7	89.3	6.9 6.8	6.8	6.8	4.1 3.9	4.0	4.2	5.3 5.1	5.2	6.2				
					Middle	-	-	-	-	-	-	-	-	-	-	-		-	-		-	-		-	-	-	
					Bottom	3.3	19.3 19.2	19.3	8.2 8.2	8.2	31.7 31.9	31.8	90.0 88.8	89.4	6.9 6.8	6.8		6.8	4.1 4.4		4.3	6.4 7.8		7.1			
8-Feb-17	Fine	Moderate	17:16	4.2	Surface	1.0	19.5 19.4	19.5	8.2 8.2	8.2	30.5 30.6	30.6	98.7 98.0	98.4	7.6 7.5	7.5	7.5	3.3 3.4	3.4	3.5	8.2 8.3	8.3	8.3				
					Middle	-	-	-	-	-	-	-	-	-	-	-		-	-		-	-		-	-		
					Bottom	3.2	19.3 19.2	19.2	8.2 8.1	8.2	31.3 31.3	31.3	97.5 96.8	97.2	7.5 7.4	7.5		7.5	3.5 3.6		3.6	8.5 7.9		8.2			
10-Feb-17	Fine	Moderate	07:05	4.1	Surface	1.0	18.1 18.1	18.1	8.2 8.1	8.2	32.1 32.1	32.1	98.5 99.6	99.1	7.7 7.8	7.8	7.8	10.2 10.4	10.3	10.5	14.1 13.3	13.7	15.4				
					Middle	-	-	-	-	-	-	-	-	-	-	-		-	-		-	-		-	-		
					Bottom	3.1	18.1 18.1	18.1	8.1 8.1	8.1	32.2 32.1	32.1	97.6 97.7	97.7	7.6 7.6	7.6		7.6	10.7 10.6		10.7	16.9 17.0		17.0			
13-Feb-17	Fine	Moderate	08:34	3.9	Surface	1.0	17.3 17.3	17.3	8.2 8.2	8.2	32.9 32.9	32.9	100.2 97.4	98.8	7.9 7.7	7.8	7.8	13.3 13.5	13.4	13.7	18.7 17.6	18.2	18.1				
					Middle	-	-	-	-	-	-	-	-	-	-	-		-	-		-	-		-	-		
					Bottom	2.9	17.3 17.3	17.3	8.2 8.2	8.2	32.9 32.9	32.9	98.5 103.7	101.1	7.8 8.2	8.0		8.0	13.7 14.0		13.9	18.2 17.6		17.9			
15-Feb-17	Sunny	Moderate	09:35	4.2	Surface	1.0	17.5 17.5	17.5	8.1 8.1	8.1	32.3 32.3	32.3	98.2 97.8	98.0	7.7 7.7	7.7	7.7	14.2 14.3	14.3	14.5	22.7 24.2	23.5	23.6				
					Middle	-	-	-	-	-	-	-	-	-	-	-		-	-		-	-		-	-		
					Bottom	3.2	17.5 17.5	17.5	8.1 8.1	8.1	32.3 32.3	32.3	95.7 95.2	95.5	7.5 7.5	7.5		7.5	14.6 14.5		14.6	23.1 24.2		23.7			
17-Feb-17	Fine	Moderate	10:34	4.3	Surface	1.0	18.7 18.7	18.7	7.9 7.9	7.9	31.0 30.9	31.0	96.8 98.2	97.5	7.5 7.6	7.6	7.6	1.8 2.0	1.9	2.2	3.1 3.2	3.2	4.0				
					Middle	-	-	-	-	-	-	-	-	-	-	-		-	-		-	-		-	-		
					Bottom	3.3	18.1 18.3	18.2	7.9 7.9	7.9	31.3 31.1	31.2	96.8 97.2	97.0	7.6 7.6	7.6		7.6	2.5 2.4		2.5	4.2 5.4		4.8			
20-Feb-17	Cloudy	Moderate	12:34	4.2	Surface	1.0	19.2 19.0	19.1	7.9 7.9	7.9	29.7 29.8	29.7	98.7 101.5	100.1	7.7 7.9	7.8	7.8	1.5 1.6	1.6	1.9	4.5 3.3	3.9	4.5				
					Middle	-	-	-	-	-	-	-	-	-	-	-		-	-		-	-		-			
					Bottom	3.2	18.8 18.6	18.7	7.9 7.8	7.8	30.6 30.9	30.8	99.6 95.6	97.6	7.7 7.4	7.6		7.6	2.1 2.0		2.1	4.8 5.4		5.1			

Remarks:

* DA: Depth-Averaged

** Calm: Small or no wave; Moderate: Between calm and rough; Rough: White capped or rougher

Appendix J - Marine Water Quality Monitoring Results

Water Quality Monitoring Results at SR7 - Mid-FloodTide

Date	Weather Condition	Sea Condition**	Sampling Time	Water Depth (m)	Sampling Depth (m)	Temperature (°C)		pH		Salinity (ppt)		DO Saturation (%)		Dissolved Oxygen (mg/L)		Turbidity(NTU)			Suspended Solids (mg/L)							
						Value	Average	Value	Average	Value	Average	Value	Average	Value	Average	DA*	Value	Average	DA*	Value	Average	DA*				
22-Feb-17	Cloudy	Moderate	16:21	4.3	Surface	1.0	19.3 19.4	19.4	8.2 8.2	8.2	29.7 29.5	29.6	115.5 116.7	116.1	8.9 9.0	9.0	9.0	1.7 1.7	1.7	1.8	4.1 4.7	4.4	5.3			
					Middle	-	-	-	-	-	-	-	-	-	-	-		-	-		-	-		-	-	-
					Bottom	3.3	19.2 19.3	19.3	8.2 8.2	8.2	30.1 29.7	29.9	114.5 115.4	115.0	8.9 8.9	8.9		8.9	1.8 1.8		1.8	5.8 6.6		6.2		
24-Feb-17	Cloudy	Moderate	17:18	4.4	Surface	1.0	18.0 18.0	18.0	8.2 8.2	8.2	30.6 30.6	30.6	97.6 97.5	97.6	7.7 7.7	7.7	7.7	2.8 2.8	2.8	2.9	8.6 8.5	8.6	9.1			
					Middle	-	-	-	-	-	-	-	-	-	-	-		-	-		-	-		-	-	
					Bottom	3.4	18.0 18.0	18.0	8.2 8.2	8.2	30.6 30.6	30.6	97.3 97.0	97.2	7.7 7.7	7.7		7.7	3.0 2.9		3.0	8.7 10.4		9.6		
27-Feb-17	Sunny	Moderate	07:37	4.2	Surface	1.0	17.0 17.0	17.0	8.0 8.0	8.0	33.0 33.0	33.0	96.4 98.4	97.4	7.6 7.8	7.7	7.7	8.3 8.1	8.2	8.8	11.4 9.8	10.6	10.5			
					Middle	-	-	-	-	-	-	-	-	-	-	-		-	-		-	-		-	-	
					Bottom	3.2	17.0 17.0	17.0	8.0 8.0	8.0	33.0 33.0	33.0	99.1 96.4	97.8	7.9 7.6	7.7		7.7	9.5 9.2		9.4	10.8 10.0		10.4		

Remarks:

Bolded values means the measured values exceed the Action Level; Underlined bolded values means the measured values exceed the Limit Level.

CS6, CSA and CS(M)5 are considered as upstream control stations of mid-flood tide. The averaged turbidity and suspended solid values of these stations will be used for determination of Action and Limit Levels.

Remarks:

* DA: Depth-Averaged

** Calm: Small or no wave; Moderate: Between calm and rough; Rough: White capped or rougher

Appendix J - Marine Water Quality Monitoring Results

Water Quality Monitoring Results at SR10A - Mid-EbbTide

Date	Weather Condition	Sea Condition**	Sampling Time	Water Depth (m)	Sampling Depth (m)	Temperature (°C)		pH		Salinity (ppt)		DO Saturation (%)		Dissolved Oxygen (mg/L)		Turbidity(NTU)			Suspended Solids (mg/L)				
						Value	Average	Value	Average	Value	Average	Value	Average	Value	Average	DA*	Value	Average	DA*	Value	Average	DA*	
1-Feb-17	Sunny	Moderate	16:36	6.5	Surface	1.0	19.7 19.7	19.7	8.1 8.1	8.1	28.9 28.9	28.9	88.3 88.1	88.2	6.8 6.8	6.8	6.8	5.2 5.1	5.2	5.2	7.6 8.9	8.3	9.0
					Middle	3.3	19.6 19.5	19.5	8.1 8.1	8.1	28.9 28.9	28.9	87.4 87.6	87.5	6.8 6.8	6.8		5.2 5.3	5.3		8.3 8.1	8.2	
					Bottom	5.5	19.4 19.3	19.4	8.1 8.1	8.1	29.0 29.1	29.1	87.6 87.2	87.4	6.8 6.8	6.8		5.1 5.0	5.1		10.6 10.2	10.4	
3-Feb-17	Cloudy	Moderate	18:00	6.1	Surface	1.0	19.2 19.3	19.3	8.1 8.1	8.1	28.8 28.7	28.8	87.0 87.4	87.2	6.8 6.8	6.8	6.8	3.3 3.4	3.4	3.4	5.7 5.9	5.8	7.7
					Middle	3.1	19.0 19.0	19.0	8.1 8.1	8.1	29.1 29.0	29.1	86.7 86.3	86.5	6.8 6.7	6.7		3.5 3.3	3.4		7.9 7.9	7.9	
					Bottom	5.1	19.0 19.1	19.0	8.1 8.1	8.1	29.1 29.1	29.1	86.3 86.6	86.5	6.7 6.8	6.7		3.5 3.5	3.5		9.1 9.8	9.5	
6-Feb-17	Fine	Moderate	07:47	6.6	Surface	1.0	19.2 19.2	19.2	8.0 8.0	8.0	27.8 27.6	27.7	88.2 87.9	88.1	6.9 6.9	6.9	6.9	3.0 2.9	3.0	3.0	6.3 6.8	6.6	7.5
					Middle	3.3	19.1 19.1	19.1	8.0 8.0	8.0	28.5 28.5	28.5	87.8 88.0	87.9	6.9 6.9	6.9		2.9 3.1	3.0		8.2 7.3	7.8	
					Bottom	5.6	19.1 19.1	19.1	8.0 8.0	8.0	28.4 28.6	28.5	87.8 87.7	87.8	6.9 6.9	6.9		3.1 3.1	3.1		7.7 8.4	8.1	
8-Feb-17	Fine	Moderate	10:16	6.4	Surface	1.0	18.9 18.9	18.9	8.0 8.0	8.0	28.8 28.8	28.8	91.3 91.1	91.2	7.2 7.1	7.2	7.2	4.2 4.0	4.1	4.1	6.6 7.4	7.0	7.7
					Middle	3.2	18.9 18.9	18.9	8.0 8.0	8.0	28.9 28.8	28.8	91.3 91.1	91.2	7.2 7.1	7.2		4.1 4.1	4.1		7.6 8.3	8.0	
					Bottom	5.4	18.9 18.9	18.9	8.0 8.0	8.0	28.8 28.9	28.9	91.2 91.4	91.3	7.1 7.2	7.2		4.1 4.1	4.1		7.6 8.6	8.1	
10-Feb-17	Sunny	Moderate	13:27	6.4	Surface	1.0	18.2 18.2	18.2	8.1 8.1	8.1	28.4 28.4	28.4	93.4 93.5	93.5	7.4 7.5	7.4	7.4	5.8 6.0	5.9	5.9	11.8 12.9	12.4	12.9
					Middle	3.2	18.2 18.2	18.2	8.1 8.1	8.1	28.5 28.5	28.5	93.4 93.3	93.4	7.4 7.4	7.4		5.8 5.9	5.9		12.3 14.0	13.2	
					Bottom	5.4	18.2 18.2	18.2	8.1 8.1	8.1	28.7 28.6	28.6	93.1 93.4	93.3	7.4 7.4	7.4		5.8 5.8	5.8		13.1 12.9	13.0	
13-Feb-17	Fine	Moderate	14:52	6.4	Surface	1.0	17.9 18.1	18.0	8.1 8.1	8.1	28.5 28.4	28.5	94.0 94.4	94.2	7.5 7.5	7.5	7.5	3.8 3.5	3.7	3.8	5.0 6.2	5.6	6.0
					Middle	3.2	17.7 17.7	17.7	8.1 8.1	8.1	28.6 28.6	28.6	93.7 93.4	93.6	7.5 7.5	7.5		4.0 3.8	3.9		5.6 4.6	5.1	
					Bottom	5.4	17.7 17.7	17.7	8.1 8.1	8.1	28.6 28.6	28.6	93.2 93.3	93.3	7.5 7.5	7.5		3.8 4.0	3.9		6.8 7.9	7.4	
15-Feb-17	Sunny	Moderate	16:16	6.4	Surface	1.0	17.7 17.7	17.7	8.1 8.1	8.1	28.1 28.1	28.1	95.0 95.1	95.1	7.7 7.7	7.7	7.7	6.8 6.6	6.7	6.7	8.6 8.2	8.4	10.5
					Middle	3.2	17.7 17.7	17.7	8.1 8.1	8.1	28.1 28.1	28.1	94.9 94.8	94.9	7.6 7.6	7.6		6.5 6.6	6.6		11.1 12.3	11.7	
					Bottom	5.4	17.6 17.7	17.7	8.1 8.1	8.1	28.1 28.1	28.1	94.7 94.9	94.8	7.6 7.6	7.6		6.8 6.8	6.8		11.0 11.5	11.3	
17-Feb-17	Fine	Moderate	17:41	6.3	Surface	1.0	18.2 18.2	18.2	8.1 8.1	8.1	28.6 28.7	28.7	94.3 94.2	94.3	7.5 7.5	7.5	7.5	4.4 4.5	4.5	4.5	5.8 5.9	5.9	6.8
					Middle	3.2	18.1 18.1	18.1	8.1 8.1	8.1	28.9 28.8	28.9	94.0 94.3	94.2	7.5 7.5	7.5		4.4 4.5	4.5		5.5 4.9	5.2	
					Bottom	5.3	18.1 18.2	18.2	8.1 8.1	8.1	28.9 28.8	28.9	94.1 94.0	94.1	7.5 7.5	7.5		4.4 4.4	4.4		8.4 9.9	9.2	
20-Feb-17	Cloudy	Moderate	21:45	6.5	Surface	1.0	18.8 18.6	18.7	8.1 8.1	8.1	29.4 29.6	29.5	97.5 97.4	97.5	7.6 7.7	7.6	7.6	1.2 1.3	1.3	1.4	3.3 3.1	3.2	4.2
					Middle	3.3	18.4 18.4	18.4	8.1 8.1	8.1	29.9 29.9	29.9	97.1 97.4	97.3	7.6 7.6	7.6		1.4 1.3	1.4		5.0 4.2	4.6	
					Bottom	5.5	18.3 18.3	18.3	8.1 8.1	8.1	30.2 30.1	30.2	96.0 96.8	96.4	7.6 7.6	7.6		1.5 1.4	1.5		4.6 5.0	4.8	

Remarks:

* DA: Depth-Averaged

** Calm: Small or no wave; Moderate: Between calm and rough; Rough: White capped or rougher

Appendix J - Marine Water Quality Monitoring Results

Water Quality Monitoring Results at SR10A - Mid-EbbTide

Date	Weather Condition	Sea Condition**	Sampling Time	Water Depth (m)	Sampling Depth (m)	Temperature (°C)		pH		Salinity (ppt)		DO Saturation (%)		Dissolved Oxygen (mg/L)		Turbidity(NTU)			Suspended Solids (mg/L)						
						Value	Average	Value	Average	Value	Average	Value	Average	Value	Average	DA*	Value	Average	DA*	Value	Average	DA*			
22-Feb-17	Cloudy	Moderate	09:36	6.7	Surface	1.0	18.5 <u>18.5</u>	18.5	8.1 <u>8.1</u>	8.1	30.1 <u>30.1</u>	30.1	95.0 <u>95.2</u>	95.1	7.5 <u>7.5</u>	7.5	7.5	1.8 <u>1.7</u>	1.8	1.7	3.7 <u>4.2</u>	4.0	5.6		
					Middle	3.4	18.2 <u>18.2</u>	18.2	8.1 <u>8.1</u>	8.1	30.2 <u>30.3</u>	30.3	94.5 <u>94.4</u>	94.5	7.4 <u>7.4</u>	7.4		1.6 <u>1.6</u>	1.6		1.6 <u>1.5</u>	1.6		5.1 <u>6.7</u>	5.9
					Bottom	5.7	18.3 <u>18.2</u>	18.2	8.1 <u>8.1</u>	8.1	30.3 <u>30.4</u>	30.4	94.5 <u>94.3</u>	94.4	7.4 <u>7.4</u>	7.4		7.4	1.6 <u>1.5</u>		1.6	7.4 <u>6.5</u>		7.0	
24-Feb-17	Cloudy	Moderate	10:45	6.2	Surface	1.0	18.0 <u>17.9</u>	17.9	8.1 <u>8.1</u>	8.1	28.2 <u>28.0</u>	28.1	94.9 <u>94.9</u>	94.9	7.6 <u>7.6</u>	7.6	7.6	2.6 <u>2.5</u>	2.6	2.8	5.9 <u>5.1</u>	5.5	6.7		
					Middle	3.1	18.1 <u>18.1</u>	18.1	8.1 <u>8.1</u>	8.1	29.9 <u>29.7</u>	29.8	94.6 <u>94.8</u>	94.7	7.5 <u>7.5</u>	7.5		2.9 <u>2.9</u>	2.9		7.9 <u>7.9</u>	7.9			
					Bottom	5.2	18.0 <u>18.1</u>	18.1	8.1 <u>8.1</u>	8.1	30.0 <u>30.0</u>	30.0	94.4 <u>94.5</u>	94.5	7.5 <u>7.5</u>	7.5		7.5	3.0 <u>3.0</u>		3.0	6.0 <u>7.2</u>		6.6	
27-Feb-17	Sunny	Moderate	14:11	6.2	Surface	1.0	17.4 <u>17.3</u>	17.3	8.2 <u>8.2</u>	8.2	29.8 <u>29.9</u>	29.9	94.4 <u>94.3</u>	94.4	7.6 <u>7.6</u>	7.6	7.6	2.4 <u>2.5</u>	2.5	2.6	5.2 <u>5.2</u>	5.2	4.9		
					Middle	3.1	17.3 <u>17.3</u>	17.3	8.2 <u>8.2</u>	8.2	30.0 <u>30.0</u>	30.0	94.3 <u>94.2</u>	94.3	7.6 <u>7.6</u>	7.6		2.5 <u>2.4</u>	2.5		5.7 <u>4.0</u>	4.9			
					Bottom	5.2	17.3 <u>17.3</u>	17.3	8.2 <u>8.2</u>	8.2	30.0 <u>30.0</u>	30.0	94.2 <u>94.1</u>	94.2	7.6 <u>7.5</u>	7.5		7.5	2.7 <u>2.6</u>		2.7	4.9 <u>4.0</u>		4.5	

Remarks:

Bolded values means the measured values exceed the Action Level; Underlined bolded values means the measured values exceed the Limit Level.

CS4 and CS(Mf)3 are considered as upstream control stations of mid-ebb tide. The averaged turbidity and suspended solid values of these stations will be used for determination of Action and Limit Levels.

Remarks:

* DA: Depth-Averaged

** Calm: Small or no wave; Moderate: Between calm and rough; Rough: White capped or rougher

Appendix J - Marine Water Quality Monitoring Results

Water Quality Monitoring Results at SR10A - Mid-FloodTide

Date	Weather Condition	Sea Condition**	Sampling Time	Water Depth (m)	Sampling Depth (m)	Temperature (°C)		pH		Salinity (ppt)		DO Saturation (%)		Dissolved Oxygen (mg/L)		Turbidity(NTU)			Suspended Solids (mg/L)					
						Value	Average	Value	Average	Value	Average	Value	Average	Value	Average	DA*	Value	Average	DA*	Value	Average	DA*		
1-Feb-17	Sunny	Moderate	09:11	6.7	Surface	1.0	19.2 19.2	19.2	8.1 8.1	8.1	28.6 28.6	28.6	89.3 89.5	89.4	7.0 7.0	7.0	7.0	8.5 8.1	8.3	8.5	10.1 10.1	10.1	10.5	
					Middle	3.4	19.2 19.2	19.2	8.1 8.1	8.1	28.7 28.6	28.6	89.5 89.3	89.4	7.0 7.0	7.0		8.6 8.5	8.6		8.5	9.8 9.4		9.6
					Bottom	5.7	19.2 19.2	19.2	8.1 8.1	8.1	28.6 28.7	28.7	89.3 89.4	89.4	7.0 7.0	7.0		8.4 8.5	8.5		7.0	12.4 11.4		11.9
3-Feb-17	Cloudy	Moderate	10:38	6.4	Surface	1.0	19.1 19.1	19.1	8.0 8.0	8.0	28.9 28.9	28.9	88.6 89.1	88.9	6.9 6.9	6.9	6.9	4.9 4.9	4.9	5.0	9.4 9.4	9.4	9.7	
					Middle	3.2	19.1 19.1	19.1	8.0 8.0	8.0	29.1 28.9	29.0	88.9 88.4	88.7	6.9 6.9	6.9		4.9 5.0	5.0		5.0	10.1 9.1		9.6
					Bottom	5.4	19.1 19.1	19.1	8.0 8.0	8.0	29.0 29.2	29.1	88.4 88.9	88.7	6.9 6.9	6.9		5.0 5.1	5.1		6.9	10.3 10.0		10.2
6-Feb-17	Fine	Moderate	15:03	6.6	Surface	1.0	19.2 19.2	19.2	8.1 8.1	8.1	28.5 28.5	28.5	88.0 88.3	88.2	6.9 6.9	6.9	6.9	2.3 2.5	2.4	2.4	5.8 4.7	5.3	5.4	
					Middle	3.3	19.1 19.1	19.1	8.1 8.1	8.1	28.7 28.7	28.7	87.6 88.2	87.9	6.9 6.9	6.9		2.3 2.5	2.4		2.4	5.5 4.8		5.2
					Bottom	5.6	19.2 19.0	19.1	8.1 8.1	8.1	28.7 29.0	28.9	87.9 87.5	87.7	6.9 6.8	6.9		2.4 2.3	2.4		6.9	5.1 6.1		5.6
8-Feb-17	Fine	Moderate	17:05	6.7	Surface	1.0	19.0 19.0	19.0	8.1 8.1	8.1	28.9 28.9	28.9	93.4 93.3	93.4	7.3 7.3	7.3	7.3	7.4 7.5	7.5	7.7	8.4 9.9	9.2	9.9	
					Middle	3.4	19.0 19.0	19.0	8.1 8.1	8.1	28.9 29.0	29.0	93.2 93.3	93.3	7.3 7.3	7.3		7.8 7.8	7.8		7.7	10.3 9.9		10.1
					Bottom	5.7	19.0 19.0	19.0	8.1 8.1	8.1	28.9 29.0	29.0	93.2 93.1	93.2	7.3 7.3	7.3		7.9 7.8	7.9		7.3	10.1 10.5		10.3
10-Feb-17	Fine	Moderate	06:26	6.6	Surface	1.0	18.1 18.1	18.1	8.1 8.1	8.1	29.1 29.1	29.1	91.8 91.8	91.8	7.3 7.3	7.3	7.3	5.5 5.3	5.4	5.5	6.1 4.6	5.4	6.3	
					Middle	3.3	18.1 18.2	18.1	8.1 8.1	8.1	29.1 29.1	29.1	91.8 91.7	91.8	7.3 7.3	7.3		5.4 5.5	5.5		5.5	5.5 6.5		6.0
					Bottom	5.6	18.1 18.1	18.1	8.1 8.1	8.1	29.1 29.1	29.1	91.7 91.8	91.8	7.3 7.3	7.3		5.4 5.6	5.5		7.3	8.2 6.9		7.6
13-Feb-17	Fine	Moderate	08:12	6.6	Surface	1.0	17.5 17.5	17.5	8.1 8.1	8.1	29.2 29.2	29.2	95.2 95.0	95.1	7.6 7.6	7.6	7.6	5.2 5.1	5.2	5.3	7.8 8.8	8.3	9.3	
					Middle	3.3	17.5 17.5	17.5	8.1 8.1	8.1	29.3 29.3	29.3	95.1 94.9	95.0	7.6 7.6	7.6		5.4 5.3	5.4		5.3	8.8 8.8		8.8
					Bottom	5.6	17.5 17.5	17.5	8.1 8.1	8.1	29.3 29.3	29.3	95.1 94.8	95.0	7.6 7.6	7.6		5.5 5.3	5.4		7.6	11.2 10.3		10.8
15-Feb-17	Sunny	Moderate	08:57	6.7	Surface	1.0	17.6 17.6	17.6	8.0 8.0	8.0	28.9 28.9	28.9	94.9 94.9	94.9	7.6 7.6	7.6	7.6	3.5 3.7	3.6	3.6	7.5 8.4	8.0	8.1	
					Middle	3.4	17.6 17.6	17.6	8.0 8.0	8.0	29.1 29.0	29.0	94.8 94.8	94.8	7.6 7.6	7.6		3.6 3.7	3.7		3.6	8.2 7.5		7.9
					Bottom	5.7	17.6 17.6	17.6	8.0 8.0	8.0	29.2 29.0	29.1	94.8 94.8	94.8	7.6 7.6	7.6		3.6 3.6	3.6		7.6	9.0 7.5		8.3
17-Feb-17	Fine	Moderate	10:06	6.6	Surface	1.0	18.2 18.2	18.2	8.0 8.0	8.0	27.9 28.1	28.0	95.4 94.9	95.2	7.6 7.6	7.6	7.6	1.3 1.3	1.3	1.4	5.2 6.8	6.0	8.1	
					Middle	3.3	18.0 18.0	18.0	8.0 8.0	8.0	28.3 28.4	28.4	94.8 95.8	95.3	7.6 7.6	7.6		1.3 1.4	1.4		1.4	9.3 8.7		9.0
					Bottom	5.6	18.0 18.0	18.0	8.0 8.0	8.0	28.5 28.6	28.5	94.7 95.5	95.1	7.6 7.6	7.6		1.4 1.4	1.4		7.6	9.8 8.7		9.3
20-Feb-17	Cloudy	Moderate	12:17	6.7	Surface	1.0	18.9 18.7	18.8	8.1 8.1	8.1	28.3 28.4	28.4	100.0 99.9	100.0	7.9 7.9	7.9	7.9	1.2 1.1	1.2	1.4	3.8 4.8	4.3	4.3	
					Middle	3.4	18.5 18.5	18.5	8.1 8.1	8.1	28.7 28.7	28.7	99.3 99.3	99.3	7.8 7.8	7.8		1.3 1.4	1.4		1.4	3.9 3.8		3.9
					Bottom	5.7	18.6 18.5	18.5	8.1 8.1	8.1	28.7 29.0	28.8	99.2 99.0	99.1	7.8 7.8	7.8		1.5 1.6	1.6		7.8	5.3 4.2		4.8

Remarks:

* DA: Depth-Averaged

** Calm: Small or no wave; Moderate: Between calm and rough; Rough: White capped or rougher

Appendix J - Marine Water Quality Monitoring Results

Water Quality Monitoring Results at SR10A - Mid-FloodTide

Date	Weather Condition	Sea Condition**	Sampling Time	Water Depth (m)	Sampling Depth (m)	Temperature (°C)		pH		Salinity (ppt)		DO Saturation (%)		Dissolved Oxygen (mg/L)		Turbidity(NTU)			Suspended Solids (mg/L)				
						Value	Average	Value	Average	Value	Average	Value	Average	Value	Average	DA*	Value	Average	DA*	Value	Average	DA*	
22-Feb-17	Cloudy	Moderate	16:11	6.6	Surface	1.0	18.8 18.8	18.8	8.1 8.1	8.1	30.0 30.0	30.0	100.6 100.6	100.6	7.8 7.8	7.8	7.8	1.7 1.6	1.7	1.7	4.2 4.5	4.4	4.7
					Middle	3.3	18.6 18.6	18.6	8.1 8.1	8.1	30.2 30.2	30.2	99.9 99.8	99.9	7.8 7.8	7.8		1.5 1.6	1.6		3.5 4.0	3.8	
					Bottom	5.6	18.6 18.5	18.5	8.1 8.1	8.1	30.2 30.3	30.3	100.0 99.6	99.8	7.8 7.8	7.8		1.9 1.8	1.9		5.9 5.9	5.9	
24-Feb-17	Cloudy	Moderate	17:32	6.5	Surface	1.0	17.9 17.8	17.9	8.1 8.1	8.1	28.7 28.5	28.6	96.7 96.6	96.7	7.7 7.7	7.7	7.7	2.2 2.1	2.2	2.3	5.2 6.3	5.8	5.7
					Middle	3.3	17.9 17.9	17.9	8.1 8.1	8.1	28.5 29.2	28.8	96.5 96.6	96.6	7.7 7.7	7.7		2.3 2.2	2.3		5.1 5.4	5.3	
					Bottom	5.5	18.0 17.8	17.9	8.1 8.1	8.1	29.3 29.4	29.4	96.2 96.5	96.4	7.7 7.7	7.7		2.4 2.3	2.4		6.1 5.7	5.9	
27-Feb-17	Sunny	Moderate	07:20	6.2	Surface	1.0	17.3 17.3	17.3	8.1 8.1	8.1	29.5 29.5	29.5	93.5 93.2	93.4	7.5 7.5	7.5	7.5	5.5 5.5	5.5	5.6	5.2 6.3	5.8	7.3
					Middle	3.1	17.3 17.3	17.3	8.1 8.1	8.1	29.5 29.5	29.5	93.5 93.2	93.4	7.5 7.5	7.5		5.5 5.6	5.6		6.8 6.3	6.6	
					Bottom	5.2	17.3 17.3	17.3	8.1 8.1	8.1	29.5 29.5	29.5	93.2 93.4	93.3	7.5 7.5	7.5		5.8 5.7	5.8		9.9 8.9	9.4	

Remarks:

Bolded values means the measured values exceed the Action Level; Underlined bolded values means the measured values exceed the Limit Level.

CS6, CSA and CS(Mf)5 are considered as upstream control stations of mid-flood tide. The averaged turbidity and suspended solid values of these stations will be used for determination of Action and Limit Levels.

Remarks:

* DA: Depth-Averaged

** Calm: Small or no wave; Moderate: Between calm and rough; Rough: White capped or rougher

Appendix J - Marine Water Quality Monitoring Results

Water Quality Monitoring Results at SR10B(N) - Mid-EbbTide

Date	Weather Condition	Sea Condition**	Sampling Time	Water Depth (m)	Sampling Depth (m)	Temperature (°C)		pH		Salinity (ppt)		DO Saturation (%)		Dissolved Oxygen (mg/L)		Turbidity(NTU)			Suspended Solids (mg/L)								
						Value	Average	Value	Average	Value	Average	Value	Average	Value	Average	DA*	Value	Average	DA*	Value	Average	DA*					
1-Feb-17	Sunny	Moderate	16:45	5.0	Surface	1.0	19.6 19.7	19.7	8.1 8.1	8.1	28.9 28.9	28.9	88.8 89.0	88.9	6.9 6.9	6.9	6.9	5.2 5.1	5.2	5.3	8.7 7.6	8.2	8.7				
					Middle	-	-	-	-	-	-	-	-	-	-	-		-	-		-	-		-	-	-	-
					Bottom	4.0	19.4 19.7	19.5	8.1 8.1	8.1	28.9 28.9	28.9	88.2 88.7	88.5	6.9 6.8	6.8		5.3 5.2	5.3		6.8	5.3 5.2		5.3	9.5 8.6	9.1	
3-Feb-17	Cloudy	Moderate	18:09	5.2	Surface	1.0	19.2 19.1	19.2	8.1 8.1	8.1	28.8 29.0	28.9	87.3 87.1	87.2	6.8 6.8	6.8	6.8	3.3 3.2	3.3	3.3	6.6 5.5	6.1	7.2				
					Middle	-	-	-	-	-	-	-	-	-	-	-		-	-		-	-		-	-	-	
					Bottom	4.2	19.1 19.0	19.1	8.1 8.1	8.1	29.0 29.1	29.0	87.1 86.9	87.0	6.8 6.8	6.8		3.3 3.3	3.3		6.8	3.3 3.3		3.3	8.2 8.3	8.3	
6-Feb-17	Fine	Moderate	07:35	5.0	Surface	1.0	19.2 19.2	19.2	8.0 8.0	8.0	28.4 28.6	28.5	90.5 89.6	90.1	7.1 7.0	7.0	7.0	3.2 3.2	3.2	3.3	5.3 6.2	5.8	5.9				
					Middle	-	-	-	-	-	-	-	-	-	-	-		-	-		-	-		-	-	-	
					Bottom	4.0	19.1 19.2	19.1	8.0 8.0	8.0	29.3 28.9	29.1	91.6 89.9	90.8	7.1 7.0	7.1		3.2 3.3	3.3		7.1	3.2 3.3		3.3	6.1 5.7	5.9	
8-Feb-17	Fine	Moderate	10:06	4.9	Surface	1.0	18.9 18.9	18.9	8.0 8.0	8.0	29.2 29.3	29.3	92.9 93.7	93.3	7.3 7.3	7.3	7.3	4.0 4.0	4.0	4.0	8.2 9.4	8.8	9.0				
					Middle	-	-	-	-	-	-	-	-	-	-	-		-	-		-	-		-	-	-	
					Bottom	3.9	18.9 18.9	18.9	8.0 8.0	8.0	29.3 29.5	29.4	93.2 94.6	93.9	7.3 7.4	7.3		4.0 4.0	4.0		7.3	4.0 4.0		4.0	8.0 10.4	9.2	
10-Feb-17	Sunny	Moderate	13:37	4.7	Surface	1.0	18.2 18.2	18.2	8.1 8.1	8.1	28.3 28.4	28.4	94.2 94.2	94.2	7.5 7.5	7.5	7.5	5.9 5.9	5.9	5.9	8.3 6.7	7.5	9.4				
					Middle	-	-	-	-	-	-	-	-	-	-	-		-	-		-	-		-	-		
					Bottom	3.7	18.2 18.2	18.2	8.1 8.1	8.1	28.4 28.5	28.5	94.2 94.1	94.2	7.5 7.5	7.5		5.9 5.8	5.9		7.5	5.9 5.8		5.9	12.0 10.6	11.3	
13-Feb-17	Fine	Moderate	14:59	5.5	Surface	1.0	18.0 17.9	17.9	8.1 8.1	8.1	28.5 28.5	28.5	94.5 94.5	94.5	7.6 7.6	7.6	7.6	3.5 3.6	3.6	3.7	5.6 5.3	5.5	6.1				
					Middle	-	-	-	-	-	-	-	-	-	-	-		-	-		-	-		-	-		
					Bottom	4.5	17.7 17.9	17.8	8.1 8.1	8.1	28.6 28.4	28.5	94.2 94.2	94.2	7.6 7.5	7.5		3.6 3.7	3.7		7.5	3.6 3.7		3.7	6.1 7.1	6.6	
15-Feb-17	Sunny	Moderate	16:27	4.7	Surface	1.0	17.7 17.7	17.7	8.1 8.1	8.1	28.1 28.1	28.1	95.1 95.0	95.1	7.7 7.7	7.7	7.7	6.4 6.3	6.4	6.6	10.9 9.6	10.3	11.3				
					Middle	-	-	-	-	-	-	-	-	-	-	-		-	-		-	-		-	-		
					Bottom	3.7	17.6 17.7	17.7	8.1 8.1	8.1	28.1 28.1	28.1	94.8 94.9	94.9	7.6 7.6	7.6		6.6 6.7	6.7		7.6	6.6 6.7		6.7	13.0 11.4	12.2	
17-Feb-17	Fine	Moderate	17:51	4.9	Surface	1.0	18.2 18.2	18.2	8.1 8.1	8.1	28.6 28.7	28.7	94.5 94.4	94.5	7.5 7.5	7.5	7.5	4.2 4.3	4.3	4.3	8.2 8.6	8.4	8.3				
					Middle	-	-	-	-	-	-	-	-	-	-	-		-	-		-	-		-	-		
					Bottom	3.9	18.2 18.1	18.2	8.1 8.1	8.1	28.7 28.8	28.8	94.3 94.2	94.3	7.5 7.5	7.5		4.3 4.3	4.3		7.5	4.3 4.3		4.3	8.9 7.3	8.1	
20-Feb-17	Cloudy	Moderate	21:54	4.9	Surface	1.0	18.2 18.4	18.3	8.1 8.1	8.1	30.0 29.7	29.9	96.4 98.4	97.4	7.6 7.7	7.6	7.6	1.3 1.2	1.3	1.4	2.7 3.6	3.2	5.5				
					Middle	-	-	-	-	-	-	-	-	-	-	-		-	-		-	-		-	-		
					Bottom	3.9	18.2 18.2	18.2	8.1 8.1	8.1	30.1 30.1	30.1	95.6 95.3	95.5	7.5 7.5	7.5		1.4 1.4	1.4		7.5	1.4 1.4		1.4	8.4 7.1	7.8	

Remarks:

* DA: Depth-Averaged

** Calm: Small or no wave; Moderate: Between calm and rough; Rough: White capped or rougher

Appendix J - Marine Water Quality Monitoring Results

Water Quality Monitoring Results at SR10B(N) - Mid-EbbTide

Date	Weather Condition	Sea Condition**	Sampling Time	Water Depth (m)	Sampling Depth (m)	Temperature (°C)		pH		Salinity (ppt)		DO Saturation (%)		Dissolved Oxygen (mg/L)		Turbidity(NTU)			Suspended Solids (mg/L)								
						Value	Average	Value	Average	Value	Average	Value	Average	Value	Average	DA*	Value	Average	DA*	Value	Average	DA*					
22-Feb-17	Cloudy	Moderate	09:24	5.2	Surface	1.0	18.4 18.4	18.4	8.1 8.1	8.1	30.3 30.3	30.3	95.2 95.2	95.2	7.5 7.5	7.5	7.5	1.6 1.6	1.6	1.6	4.3 5.1	4.7	5.4				
					Middle	-	-	-	-	-	-	-	-	-	-	-		-	-		-	-		-	-	-	-
					Bottom	4.2	18.2 18.3	18.3	8.1 8.1	8.1	30.4 30.4	30.4	94.7 94.8	94.8	7.4 7.4	7.4		7.4	1.4 1.5		1.5	7.4		1.4 1.5	1.5	6.4 5.6	6.0
24-Feb-17	Cloudy	Moderate	10:39	5.0	Surface	1.0	18.0 18.0	18.0	8.1 8.0	8.1	29.0 29.2	29.1	97.1 99.0	98.1	7.7 7.8	7.7	7.7	3.0 3.2	3.1	3.2	6.9 6.0	6.5	6.7				
					Middle	-	-	-	-	-	-	-	-	-	-	-		-	-		-	-		-	-	-	-
					Bottom	4.0	18.1 18.1	18.1	8.0 8.0	8.0	31.0 30.7	30.9	97.6 96.2	96.9	7.8 7.6	7.7		7.7	3.2 3.3		3.3	7.7		3.2 3.3	3.3	7.0 6.7	6.9
27-Feb-17	Sunny	Moderate	14:20	5.2	Surface	1.0	17.3 17.4	17.4	8.2 8.2	8.2	29.9 29.9	29.9	94.4 94.3	94.4	7.6 7.6	7.6	7.6	2.5 2.4	2.5	2.5	5.6 4.5	5.1	6.4				
					Middle	-	-	-	-	-	-	-	-	-	-	-		-	-		-	-		-	-	-	-
					Bottom	4.2	17.3 17.4	17.3	8.2 8.2	8.2	30.0 29.9	30.0	94.0 94.3	94.2	7.5 7.6	7.5		7.5	2.4 2.6		2.5	7.5		2.4 2.6	2.5	8.1 7.3	7.7

Remarks:

Bolded values means the measured values exceed the Action Level; Underlined bolded values means the measured values exceed the Limit Level.

CS4 and CS(Mf)3 are considered as upstream control stations of mid-ebb tide. The averaged turbidity and suspended solid values of these stations will be used for determination of Action and Limit Levels.

Remarks:

* DA: Depth-Averaged

** Calm: Small or no wave; Moderate: Between calm and rough; Rough: White capped or rougher

Appendix J - Marine Water Quality Monitoring Results

Water Quality Monitoring Results at SR10B(N) - Mid-FloodTide

Date	Weather Condition	Sea Condition**	Sampling Time	Water Depth (m)	Sampling Depth (m)	Temperature (°C)		pH		Salinity (ppt)		DO Saturation (%)		Dissolved Oxygen (mg/L)			Turbidity(NTU)			Suspended Solids (mg/L)							
						Value	Average	Value	Average	Value	Average	Value	Average	Value	Average	DA*	Value	Average	DA*	Value	Average	DA*					
1-Feb-17	Sunny	Moderate	09:02	5.1	Surface	1.0	19.2 19.2	19.2	8.0 8.0	8.0	29.1 29.0	29.1	94.8 92.2	93.5	7.4 7.2	7.3	7.3	7.0 6.9	7.0	7.1	10.7 11.3	11.0	12.3				
					Middle	-	-	-	-	-	-	-	-	-	-	-		-	-		-	-		-	-	-	-
					Bottom	4.1	19.2 19.2	19.2	8.0 8.0	8.0	29.4 29.1	29.2	97.8 93.3	95.6	7.6 7.3	7.4		7.4	7.1 7.2		7.2	7.1 7.2		7.2	12.8 14.2	13.5	
3-Feb-17	Cloudy	Moderate	10:32	5.1	Surface	1.0	19.1 19.1	19.1	8.0 8.0	8.0	29.8 30.2	30.0	95.2 103.0	99.1	7.4 7.9	7.7	7.7	5.0 4.9	5.0	5.1	9.0 7.3	8.2	9.5				
					Middle	-	-	-	-	-	-	-	-	-	-	-		-	-		-	-		-	-	-	
					Bottom	4.1	19.1 19.1	19.1	8.0 8.0	8.0	31.1 30.0	30.5	97.5 93.8	95.7	7.6 7.3	7.4		7.4	5.0 5.2		5.1	5.0 5.2		5.1	11.2 10.2	10.7	
6-Feb-17	Fine	Moderate	15:12	5.1	Surface	1.0	19.2 19.2	19.2	8.1 8.1	8.1	28.5 28.6	28.6	88.4 88.1	88.3	6.9 6.9	6.9	6.9	2.3 2.2	2.3	2.3	4.4 5.1	4.8	5.3				
					Middle	-	-	-	-	-	-	-	-	-	-	-		-	-		-	-		-	-	-	
					Bottom	4.1	19.2 19.0	19.1	8.1 8.1	8.1	28.7 29.0	28.9	88.1 88.2	88.2	6.9 6.9	6.9		6.9	2.2 2.3		2.3	2.2 2.3		2.3	5.7 5.6	5.7	
8-Feb-17	Fine	Moderate	17:15	5.2	Surface	1.0	19.0 19.0	19.0	8.1 8.1	8.1	28.9 28.9	28.9	93.4 93.4	93.4	7.3 7.3	7.3	7.3	7.5 7.3	7.4	7.5	9.3 8.9	9.1	9.2				
					Middle	-	-	-	-	-	-	-	-	-	-	-		-	-		-	-		-	-		
					Bottom	4.2	19.0 19.0	19.0	8.1 8.1	8.1	28.9 28.9	28.9	93.3 93.3	93.3	7.3 7.3	7.3		7.3	7.5 7.4		7.5	7.5 7.4		7.5	9.3 9.2	9.3	
10-Feb-17	Fine	Moderate	06:18	5.1	Surface	1.0	18.1 18.1	18.1	8.0 8.1	8.1	29.4 29.4	29.4	94.1 92.9	93.5	7.5 7.4	7.4	7.4	6.2 6.1	6.2	6.2	8.9 8.8	8.9	8.9				
					Middle	-	-	-	-	-	-	-	-	-	-	-		-	-		-	-		-	-		
					Bottom	4.1	18.1 18.2	18.1	8.0 8.0	8.0	29.4 29.6	29.5	93.3 95.3	94.3	7.4 7.5	7.5		7.5	6.1 6.1		6.1	6.1 6.1		6.1	8.8 8.9	8.9	
13-Feb-17	Fine	Moderate	08:06	5.6	Surface	1.0	17.5 17.5	17.5	8.0 8.1	8.1	29.9 29.7	29.8	100.2 99.6	99.9	8.1 8.0	8.1	8.1	5.4 5.4	5.4	5.5	6.4 6.4	6.4	8.2				
					Middle	-	-	-	-	-	-	-	-	-	-	-		-	-		-	-		-	-		
					Bottom	4.6	17.5 17.5	17.5	8.0 8.1	8.1	30.2 29.9	30.1	100.3 98.8	99.6	8.1 7.9	8.0		8.0	5.5 5.4		5.5	5.5 5.4		5.5	10.6 9.3	10.0	
15-Feb-17	Sunny	Moderate	08:49	4.8	Surface	1.0	17.6 17.6	17.6	8.0 8.0	8.0	29.4 29.5	29.4	95.2 95.3	95.3	7.6 7.6	7.6	7.6	3.7 3.8	3.8	3.8	7.8 5.6	6.7	7.9				
					Middle	-	-	-	-	-	-	-	-	-	-	-		-	-		-	-		-	-		
					Bottom	3.8	17.6 17.6	17.6	8.0 8.0	8.0	29.5 29.8	29.6	95.2 95.5	95.4	7.6 7.6	7.6		7.6	3.7 3.8		3.8	3.7 3.8		3.8	9.9 8.2	9.1	
17-Feb-17	Fine	Moderate	09:58	5.1	Surface	1.0	18.1 18.3	18.2	8.0 8.0	8.0	28.3 28.2	28.3	96.5 97.2	96.9	7.7 7.7	7.7	7.7	1.3 1.3	1.3	1.3	4.8 4.4	4.6	6.7				
					Middle	-	-	-	-	-	-	-	-	-	-	-		-	-		-	-		-	-		
					Bottom	4.1	18.1 18.0	18.0	8.0 8.0	8.0	28.5 29.3	28.9	96.4 96.7	96.6	7.7 7.7	7.7		7.7	1.3 1.3		1.3	1.3 1.3		1.3	7.9 9.4	8.7	
20-Feb-17	Cloudy	Moderate	12:06	5.1	Surface	1.0	18.8 18.7	18.7	8.1 8.1	8.1	28.7 28.7	28.7	98.9 99.0	99.0	7.8 7.8	7.8	7.8	1.3 1.2	1.3	1.4	5.3 5.9	5.6	5.9				
					Middle	-	-	-	-	-	-	-	-	-	-	-		-	-		-	-		-	-		
					Bottom	4.1	18.4 18.6	18.5	8.1 8.1	8.1	29.4 28.9	29.2	98.3 99.1	98.7	7.7 7.8	7.8		7.8	1.5 1.5		1.5	1.5 1.5		1.5	5.6 6.8	6.2	

Remarks:

* DA: Depth-Averaged

** Calm: Small or no wave; Moderate: Between calm and rough; Rough: White capped or rougher

Appendix J - Marine Water Quality Monitoring Results

Water Quality Monitoring Results at SR10B(N) - Mid-FloodTide

Date	Weather Condition	Sea Condition**	Sampling Time	Water Depth (m)	Sampling Depth (m)	Temperature (°C)		pH		Salinity (ppt)		DO Saturation (%)		Dissolved Oxygen (mg/L)		Turbidity(NTU)			Suspended Solids (mg/L)						
						Value	Average	Value	Average	Value	Average	Value	Average	Value	Average	DA*	Value	Average	DA*	Value	Average	DA*			
22-Feb-17	Cloudy	Moderate	16:25	5.2	Surface	1.0	18.7 18.8	18.8	8.1 8.1	8.1	30.1 30.0	30.0	100.7 101.1	100.9	7.9 7.9	7.9	7.9	1.7 1.6	1.7	1.7	6.2 5.3	5.8	7.3		
					Middle	-	-	-	-	-	-	-	-	-	-	-	-	-	-		-	-		-	-
					Bottom	4.2	18.7 18.5	18.6	8.1 8.1	8.1	30.2 30.3	30.2	100.6 100.2	100.4	7.9 7.8	7.8	7.8	1.6 1.5	1.6		7.8	1.6		1.6	8.5 8.8
24-Feb-17	Cloudy	Moderate	17:40	5.0	Surface	1.0	17.9 17.8	17.8	8.1 8.1	8.1	28.6 28.5	28.5	96.8 96.8	96.8	7.7 7.8	7.7	7.7	2.2 2.0	2.1	2.2	6.3 5.4	5.9	6.3		
					Middle	-	-	-	-	-	-	-	-	-	-	-	-	-	-		-	-		-	-
					Bottom	4.0	17.9 17.9	17.9	8.1 8.1	8.1	29.0 28.8	28.9	96.7 96.7	96.7	7.7 7.7	7.7	7.7	2.3 2.2	2.3		7.7	2.3		2.3	6.4 7.0
27-Feb-17	Sunny	Moderate	07:14	5.2	Surface	1.0	17.3 17.3	17.3	8.1 8.1	8.1	29.4 29.4	29.4	102.0 96.2	99.1	8.2 7.8	8.0	8.0	5.6 5.5	5.6	5.6	7.3 6.7	7.0	7.5		
					Middle	-	-	-	-	-	-	-	-	-	-	-	-	-	-		-	-		-	-
					Bottom	4.2	17.3 17.2	17.2	8.1 8.1	8.1	29.4 29.4	29.4	95.5 98.8	97.2	7.7 8.0	7.8	7.8	5.5 5.6	5.6		7.8	5.5		5.6	7.9 7.9

Remarks:

Bolded values means the measured values exceed the Action Level; Underlined bolded values means the measured values exceed the Limit Level.

CS6, CSA and CS(Mf)5 are considered as upstream control stations of mid-flood tide. The averaged turbidity and suspended solid values of these stations will be used for determination of Action and Limit Levels.

Remarks:

* DA: Depth-Averaged

** Calm: Small or no wave; Moderate: Between calm and rough; Rough: White capped or rougher

Dissolved Oxygen (Surface & Middle) at Mid-Ebb Tide

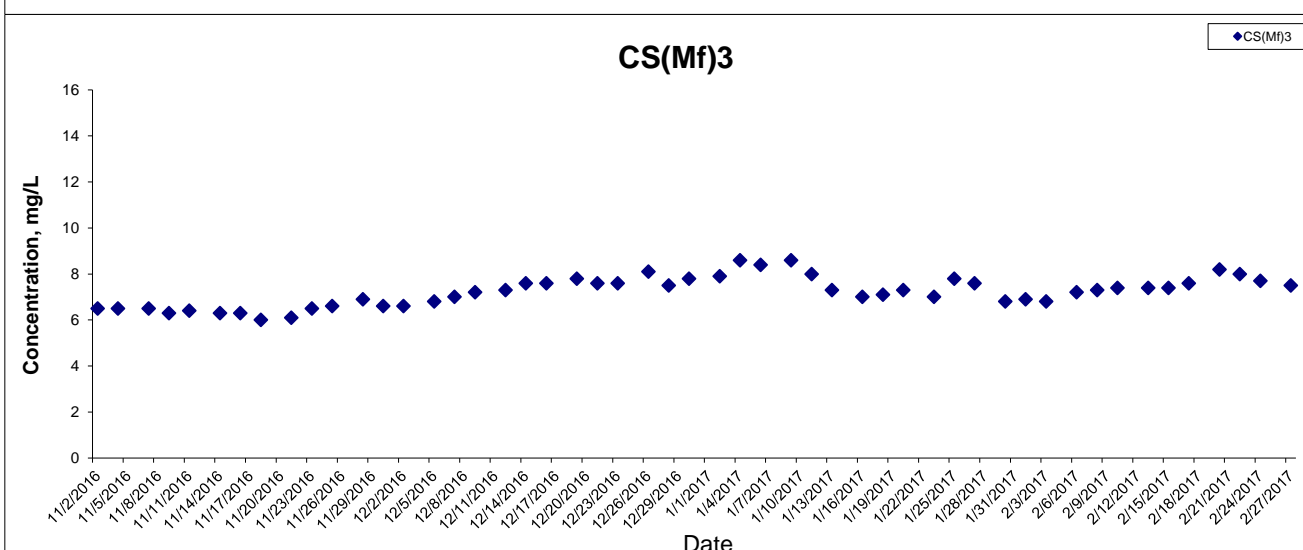
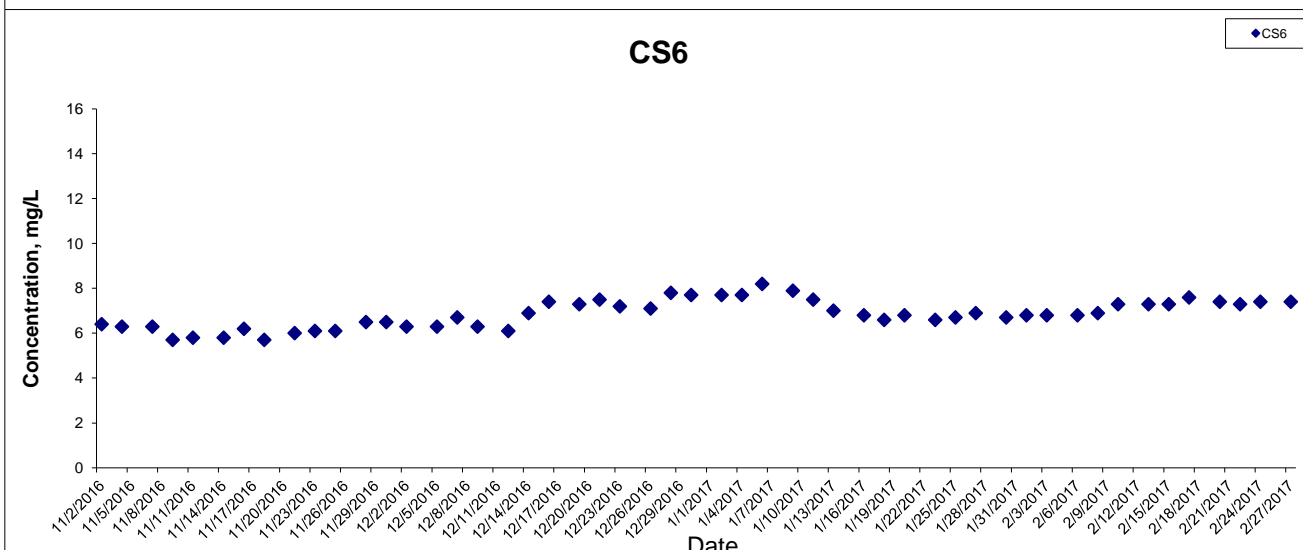
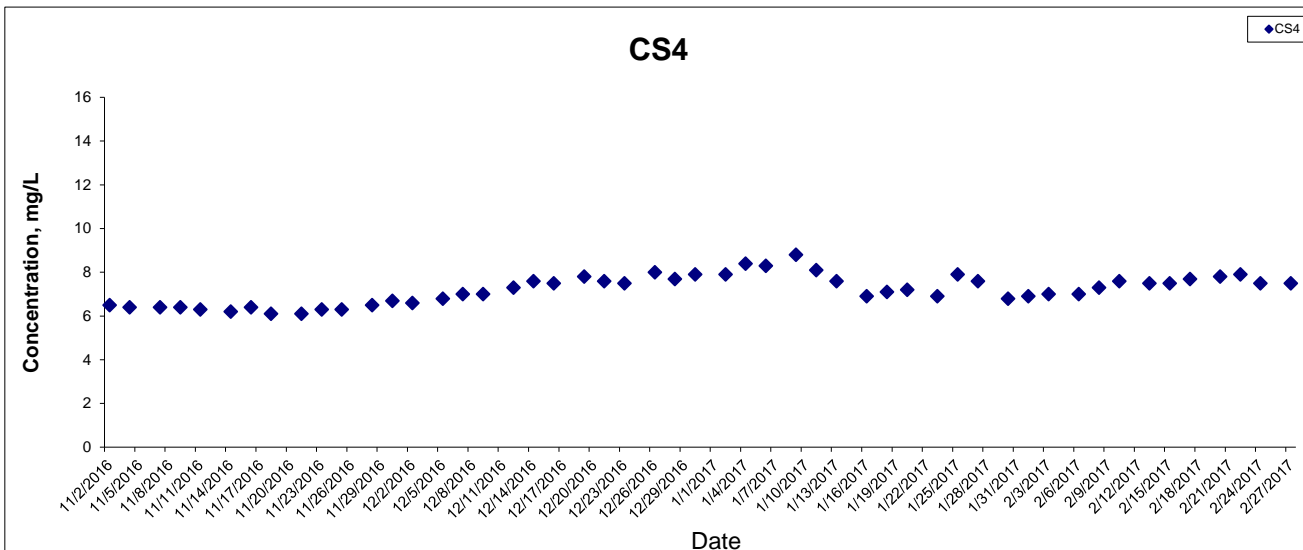

This Drawing has been prepared for the use of AECOM's client. It may not be used, modified, reproduced or relied upon by third parties, except as agreed by AECOM or as required by law. AECOM accepts no responsibility, and denies any liability whatsoever, to any party that uses or relies on this drawing without AECOM's express written consent.

**HONG KONG - ZHUHAI - MACAO BRIDGE
 HONG KONG BOUNDARY CROSSING FACILITIES
 - RECLAMATION WORKS**

**Graphical Presentation of Impact Water Quality
 Monitoring Results**



Dissolved Oxygen (Surface & Middle) at Mid-Ebb Tide

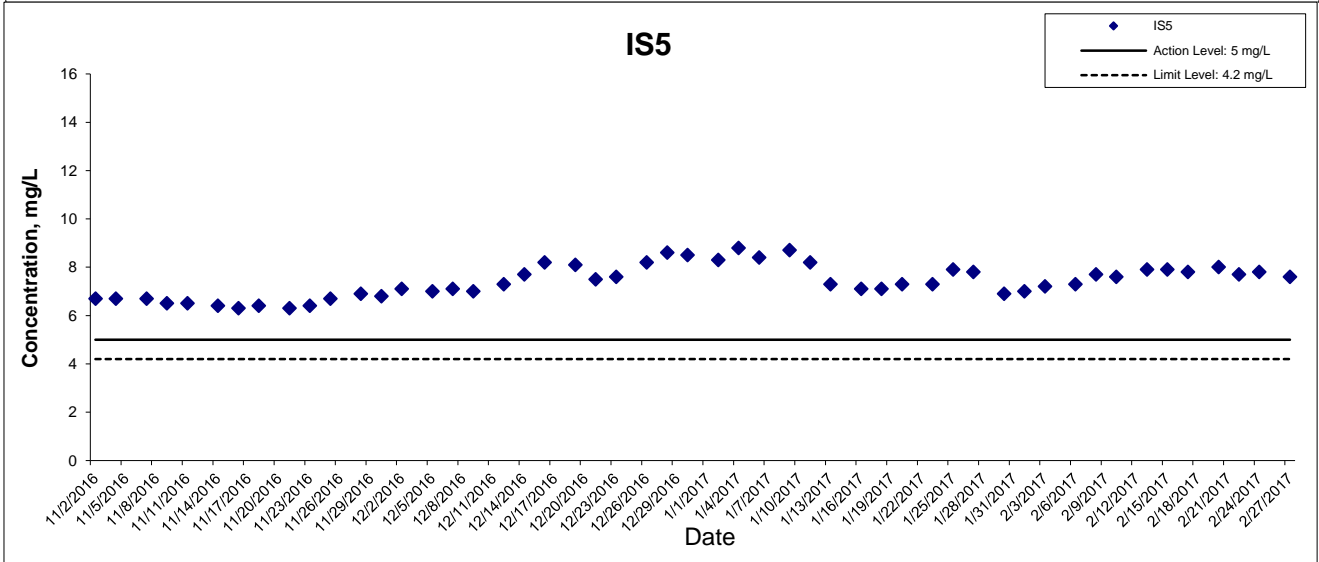
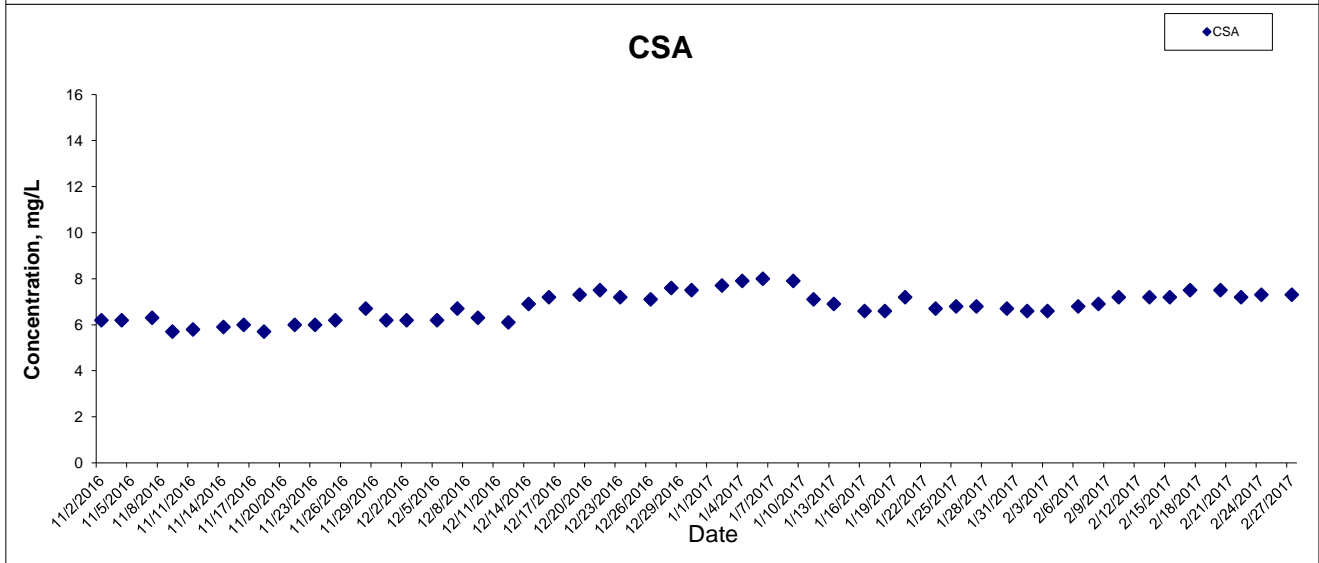
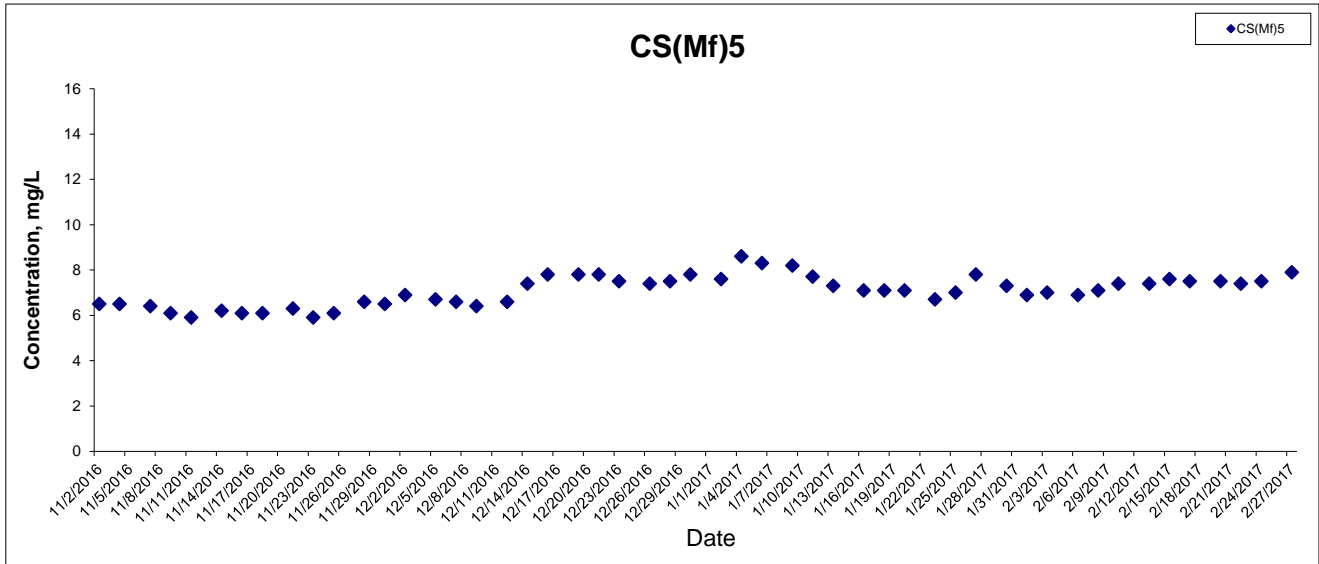

This Drawing has been prepared for the use of AECOM's client. It may not be used, modified, reproduced or relied upon by third parties, except as agreed by AECOM or as required by law. AECOM accepts no responsibility, and denies any liability whatsoever, to any party that uses or relies on this drawing without AECOM's express written consent.

HONG KONG - ZHUHAI - MACAO BRIDGE
 HONG KONG BOUNDARY CROSSING FACILITIES
 - RECLAMATION WORKS

Graphical Presentation of Impact Water Quality
 Monitoring Results



Dissolved Oxygen (Surface & Middle) at Mid-Ebb Tide

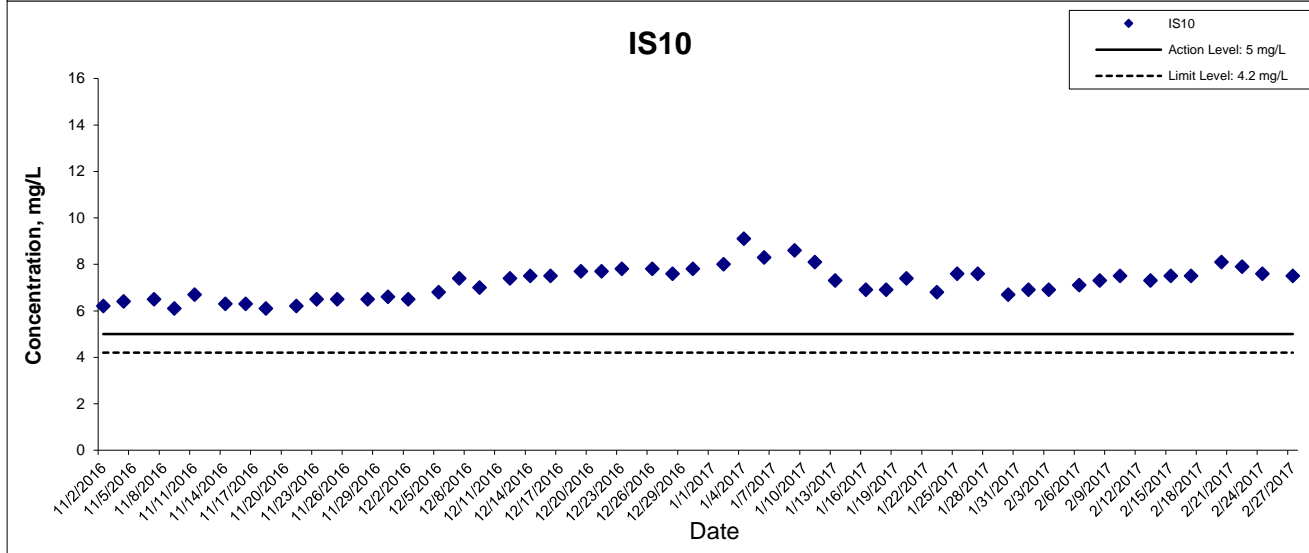
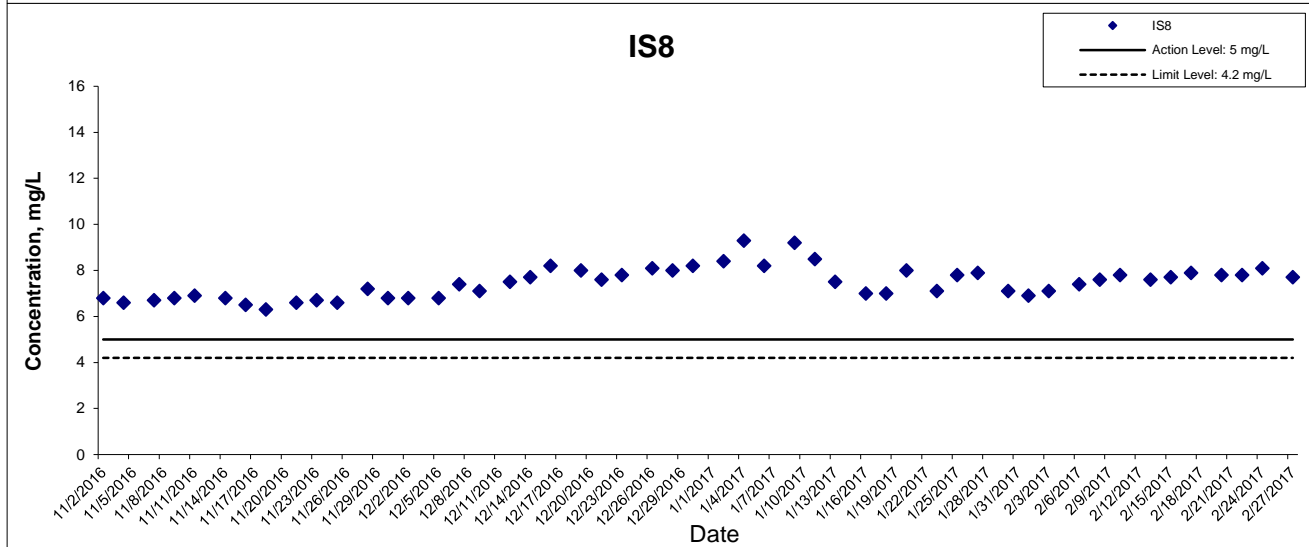
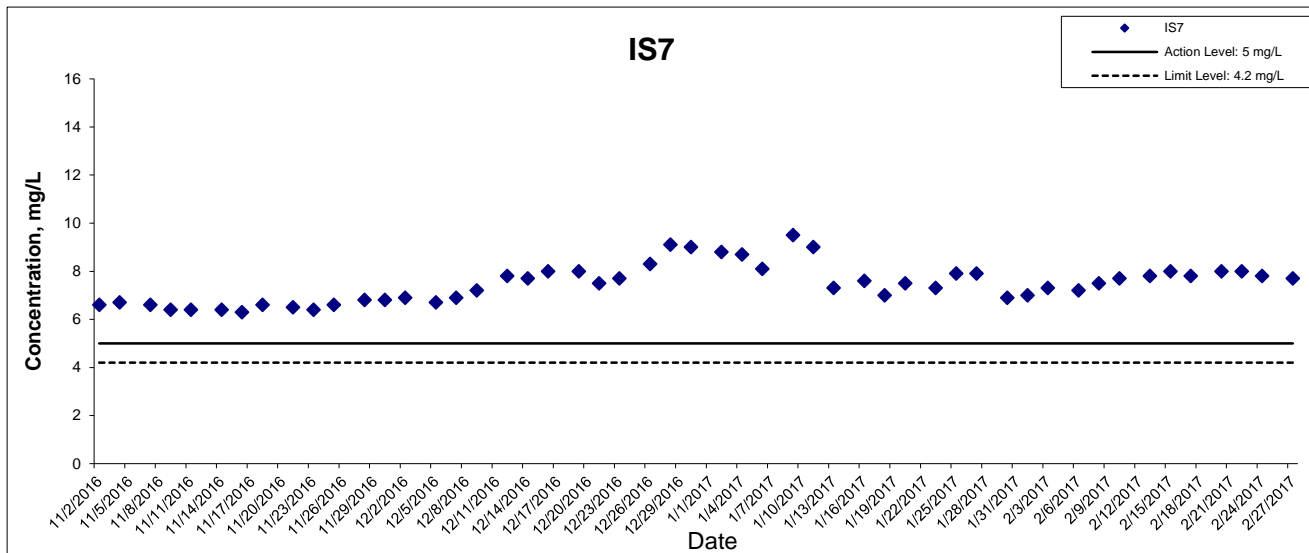

This Drawing has been prepared for the use of AECOM's client. It may not be used, modified, reproduced or relied upon by third parties, except as agreed by AECOM or as required by law. AECOM accepts no responsibility, and denies any liability whatsoever, to any party that uses or relies on this drawing without AECOM's express written consent.

Dissolved Oxygen (Surface & Middle) at Mid-Ebb Tide

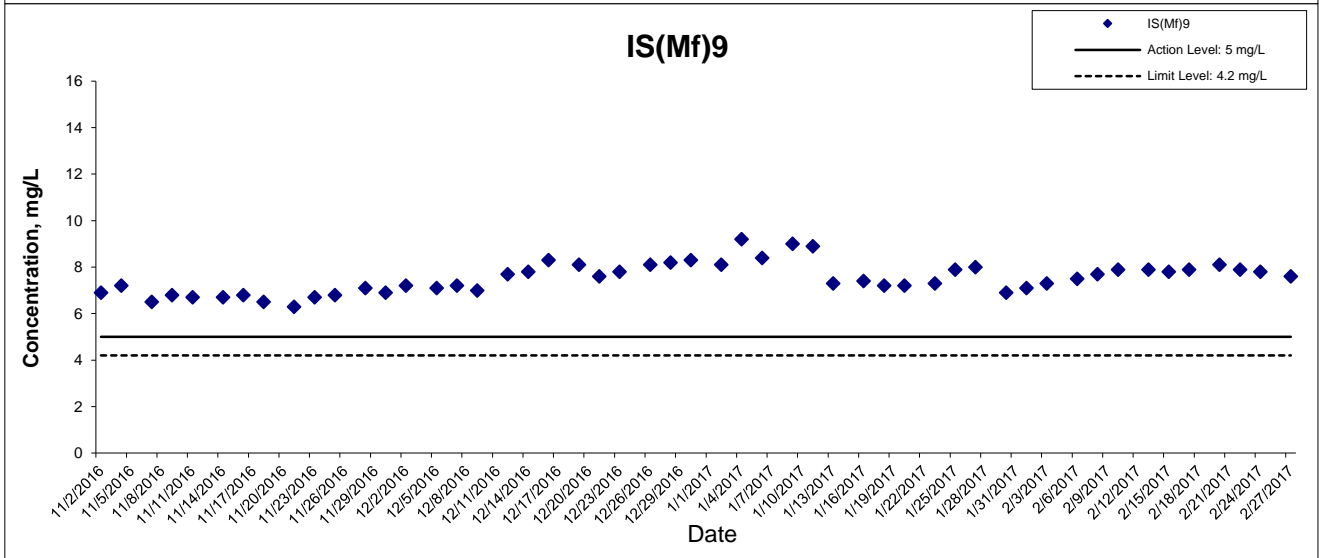
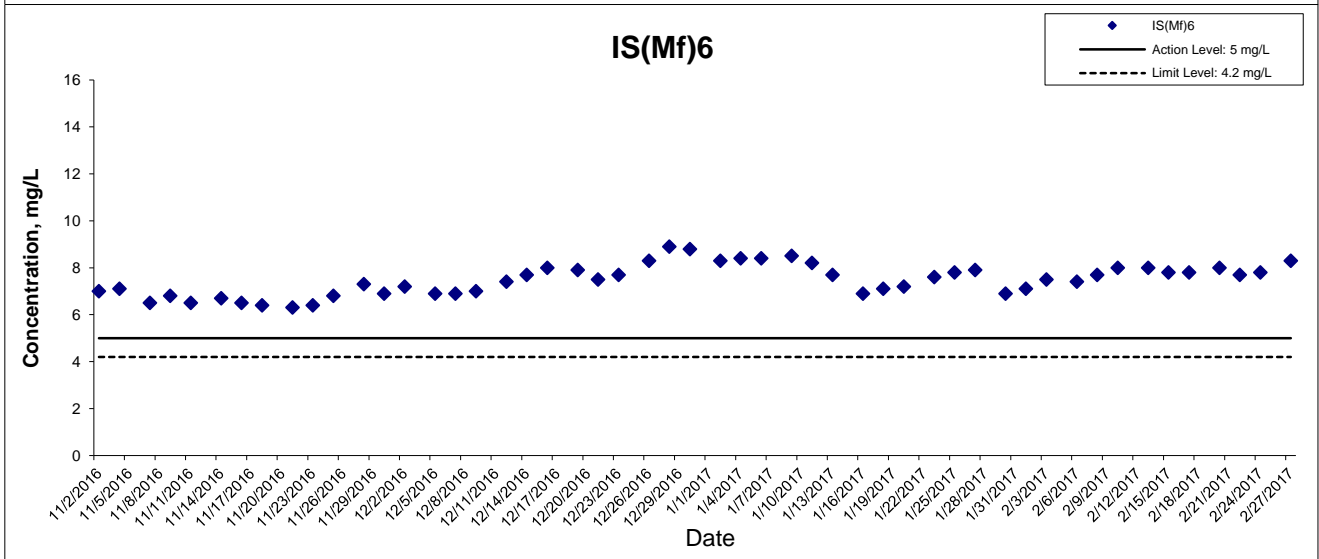
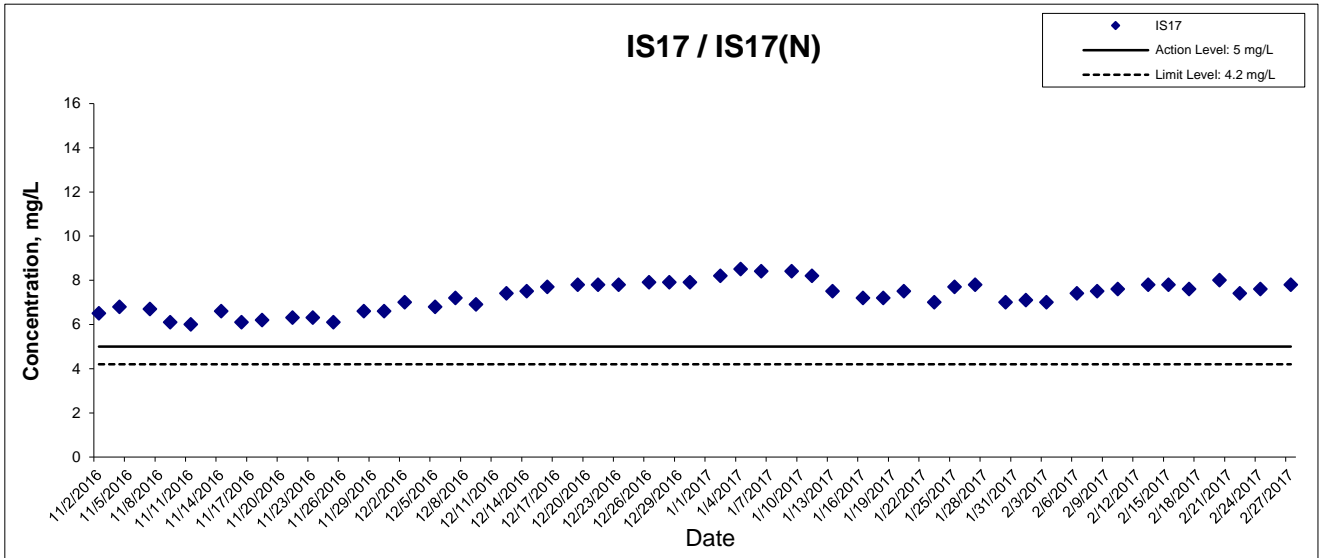

This Drawing has been prepared for the use of AECOM's client. It may not be used, modified, reproduced or relied upon by third parties, except as agreed by AECOM or as required by law. AECOM accepts no responsibility, and denies any liability whatsoever, to any party that uses or relies on this drawing without AECOM's express written consent.

HONG KONG - ZHUHAI - MACAO BRIDGE
HONG KONG BOUNDARY CROSSING FACILITIES
- RECLAMATION WORKS

Graphical Presentation of Impact Water Quality
Monitoring Results



Project No.: 60249820

Date: March 2017

Appendix J

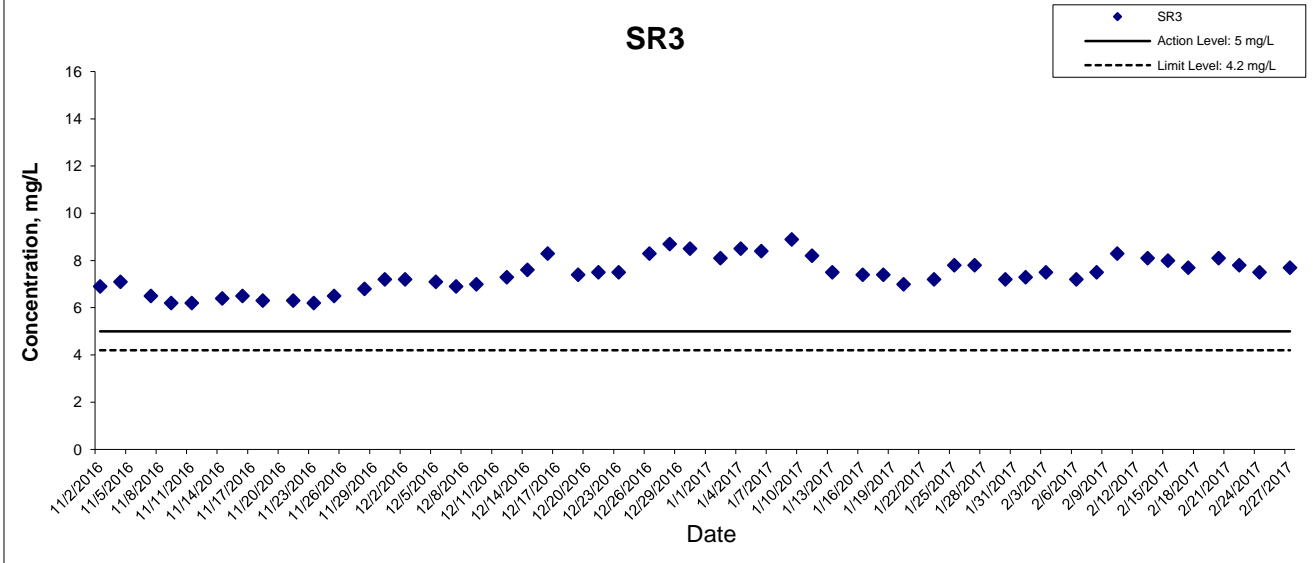
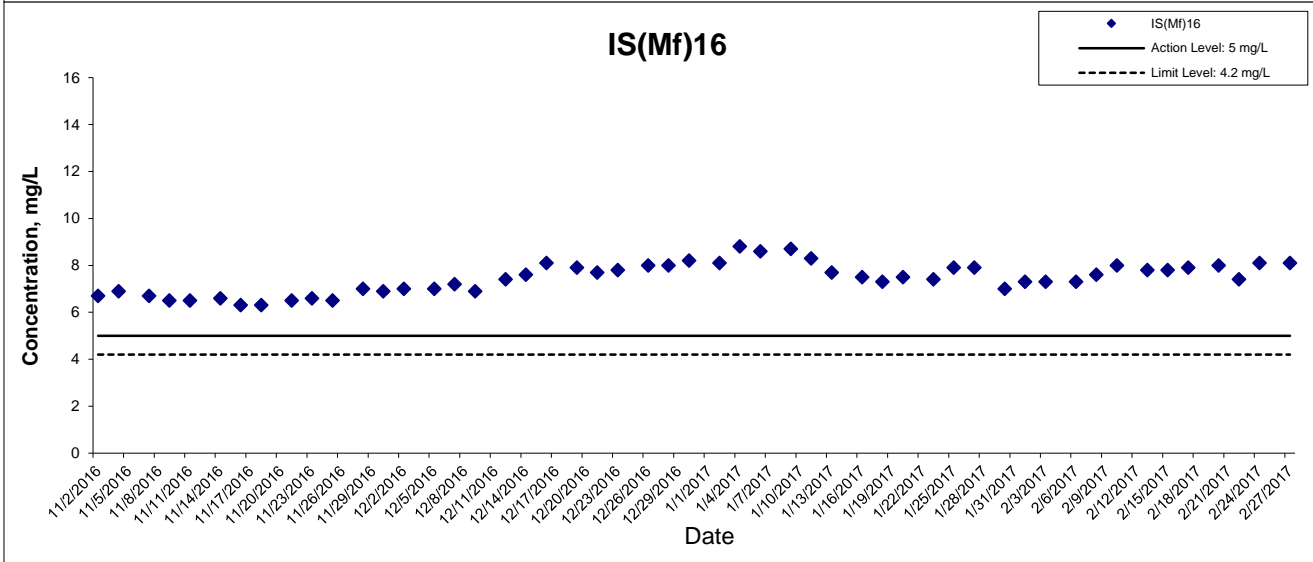
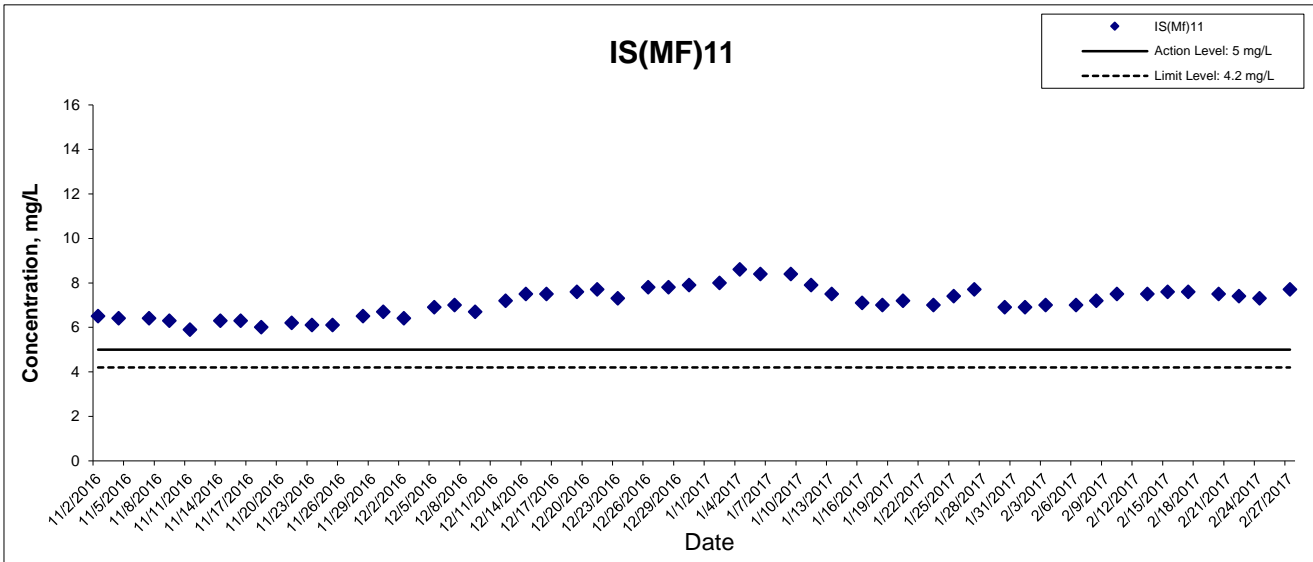

This Drawing has been prepared for the use of AECOM's client. It may not be used, modified, reproduced or relied upon by third parties, except as agreed by AECOM or as required by law. AECOM accepts no responsibility, and denies any liability whatsoever, to any party that uses or relies on this drawing without AECOM's express written consent.



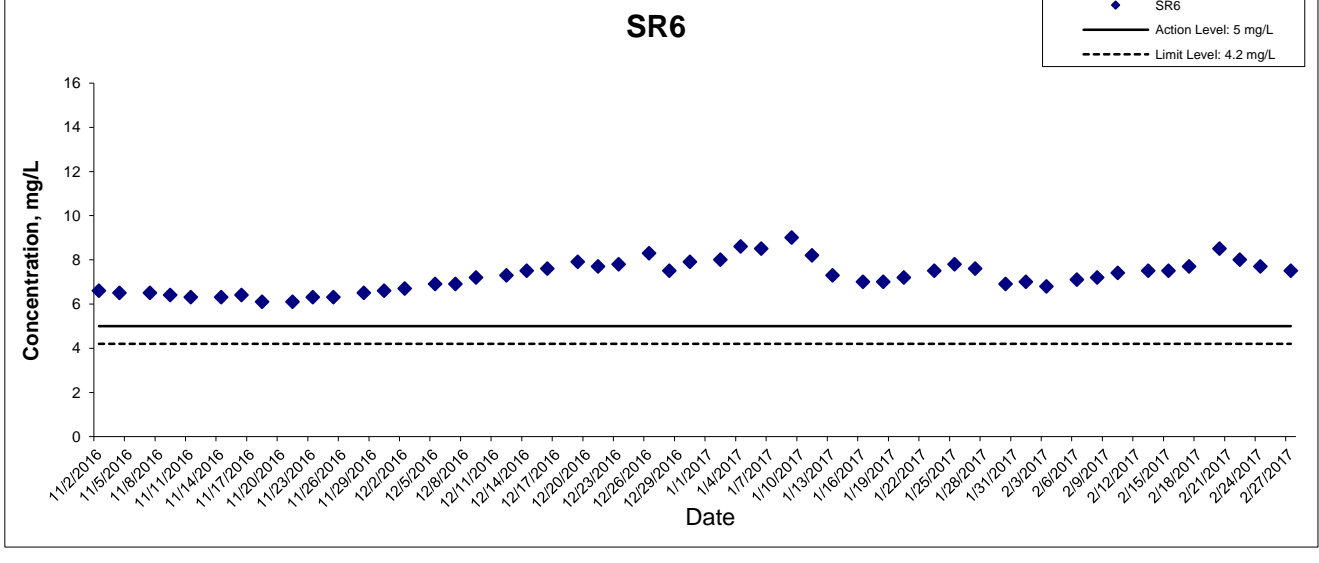
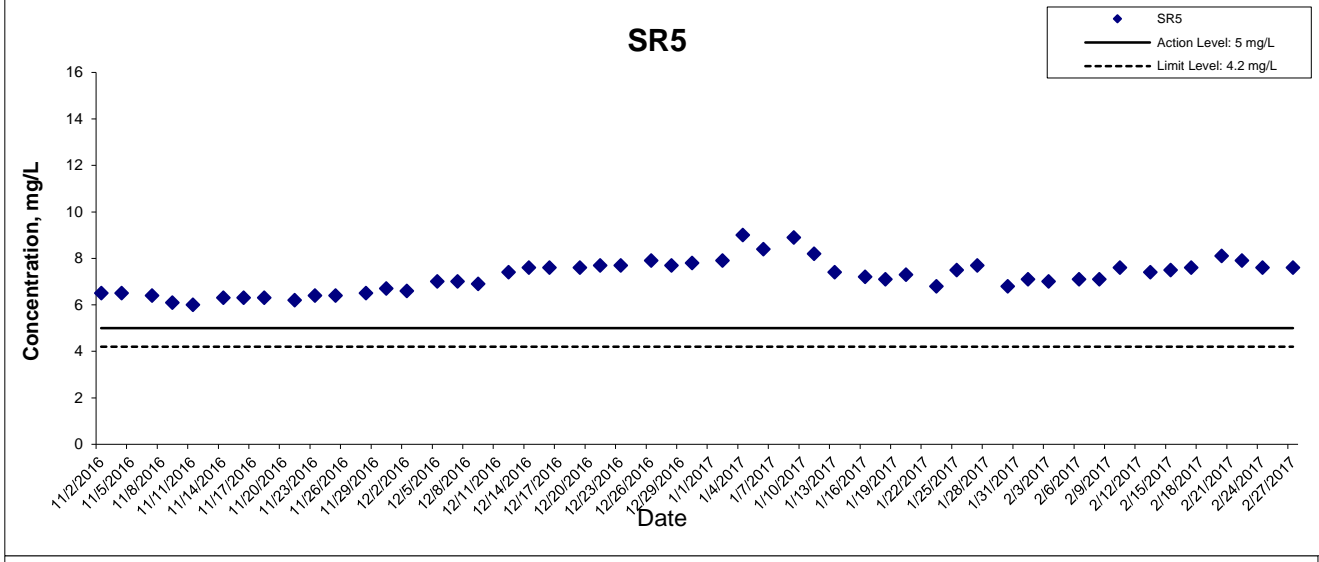
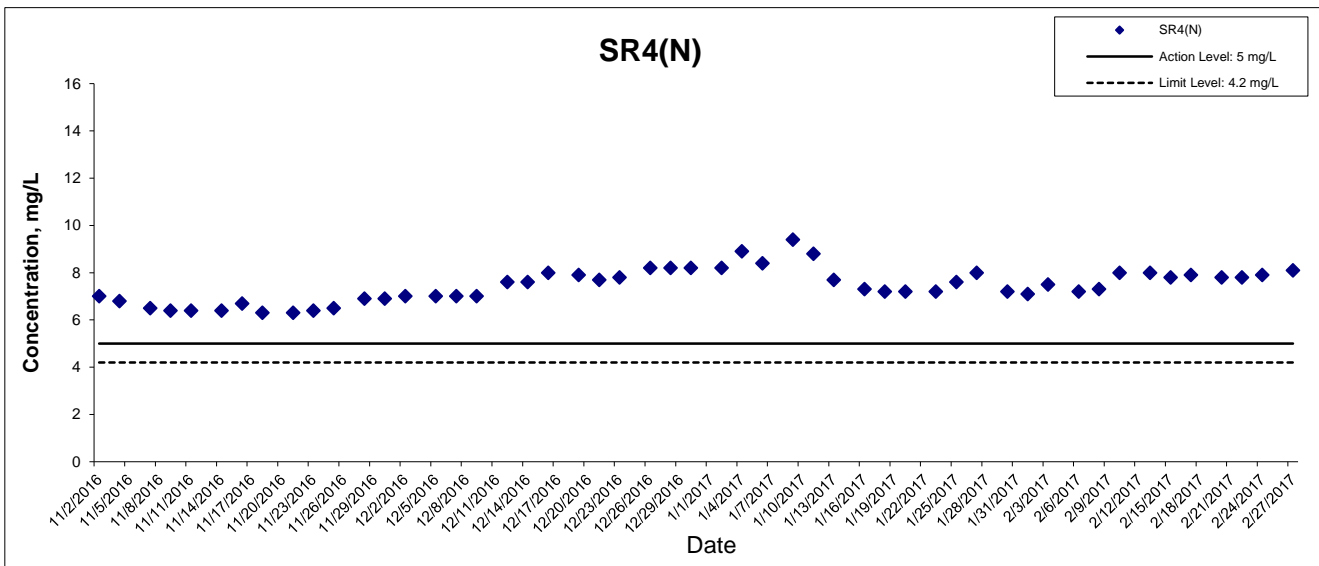

This Drawing has been prepared for the use of AECOM's client. It may not be used, modified, reproduced or relied upon by third parties, except as agreed by AECOM or as required by law. AECOM accepts no responsibility, and denies any liability whatsoever, to any party that uses or relies on this drawing without AECOM's express written consent.

HONG KONG - ZHUHAI - MACAO BRIDGE
 HONG KONG BOUNDARY CROSSING FACILITIES



- RECLAMATION WORKS Graphical Presentation of Impact Water Quality
Monitoring Results

Project No.: 60249820

Date: March 2017

Appendix J

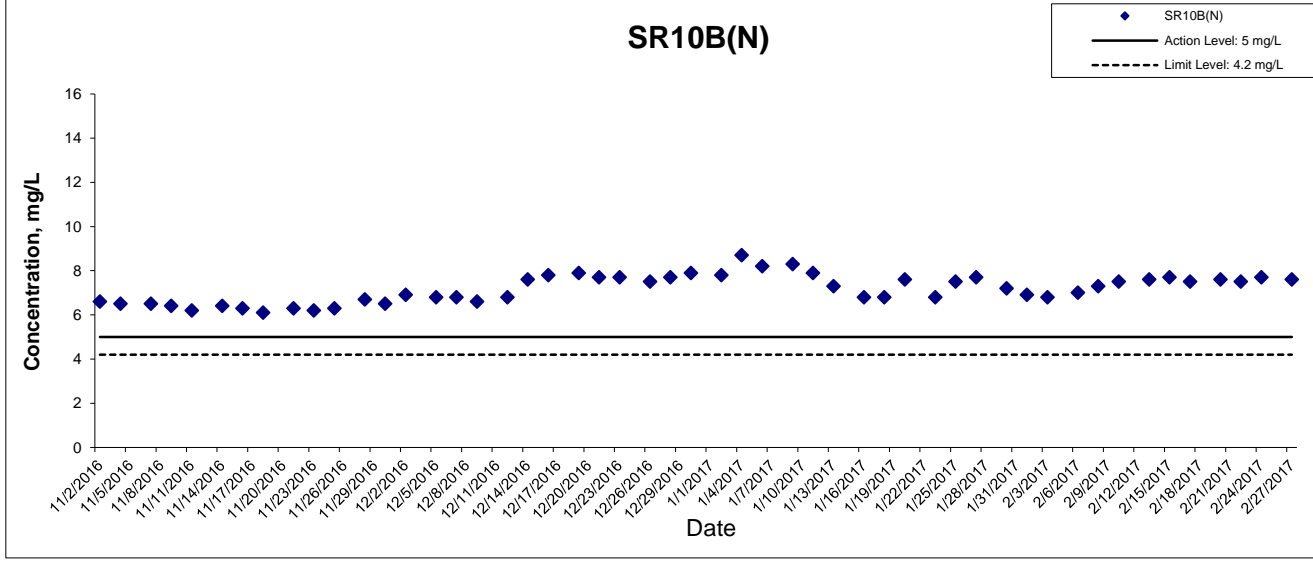
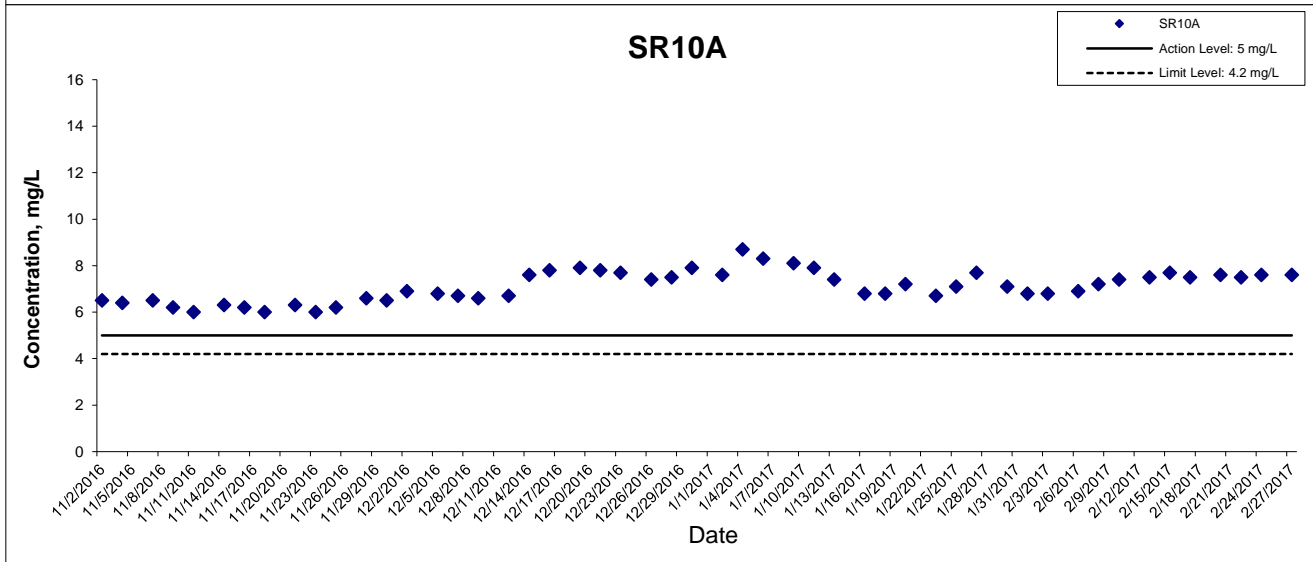
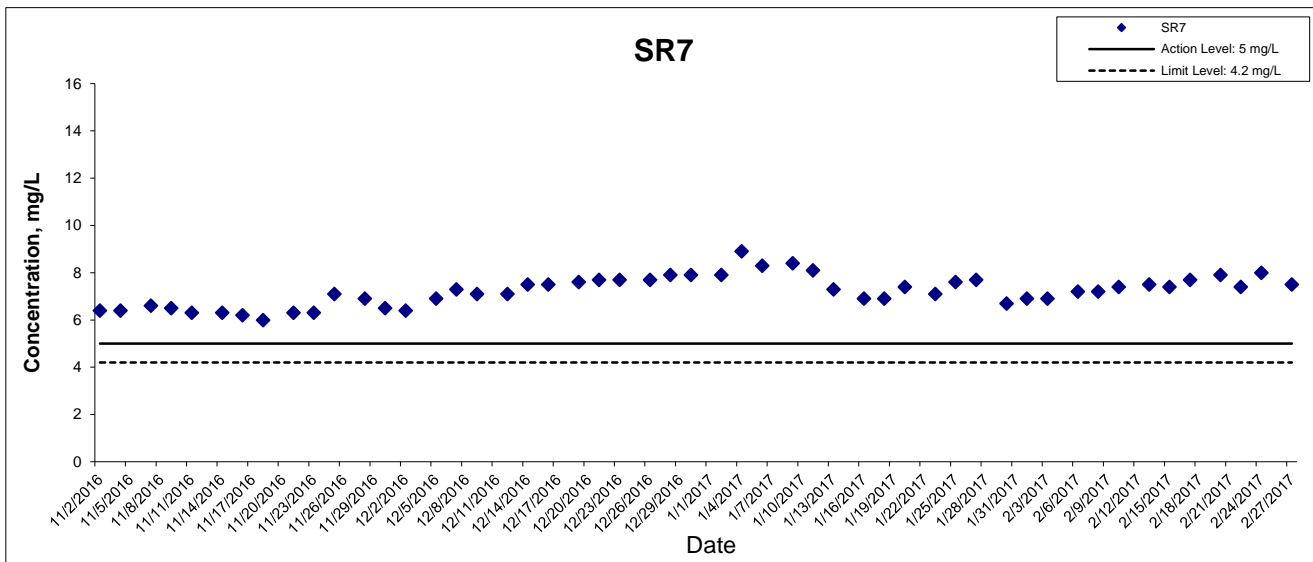

This Drawing has been prepared for the use of AECOM's client. It may not be used, modified, reproduced or relied upon by third parties, except as agreed by AECOM or as required by law. AECOM accepts no responsibility, and denies any liability whatsoever, to any party that uses or relies on this drawing without AECOM's express written consent.



Dissolved Oxygen (Surface & Middle) at Mid-Flood Tide

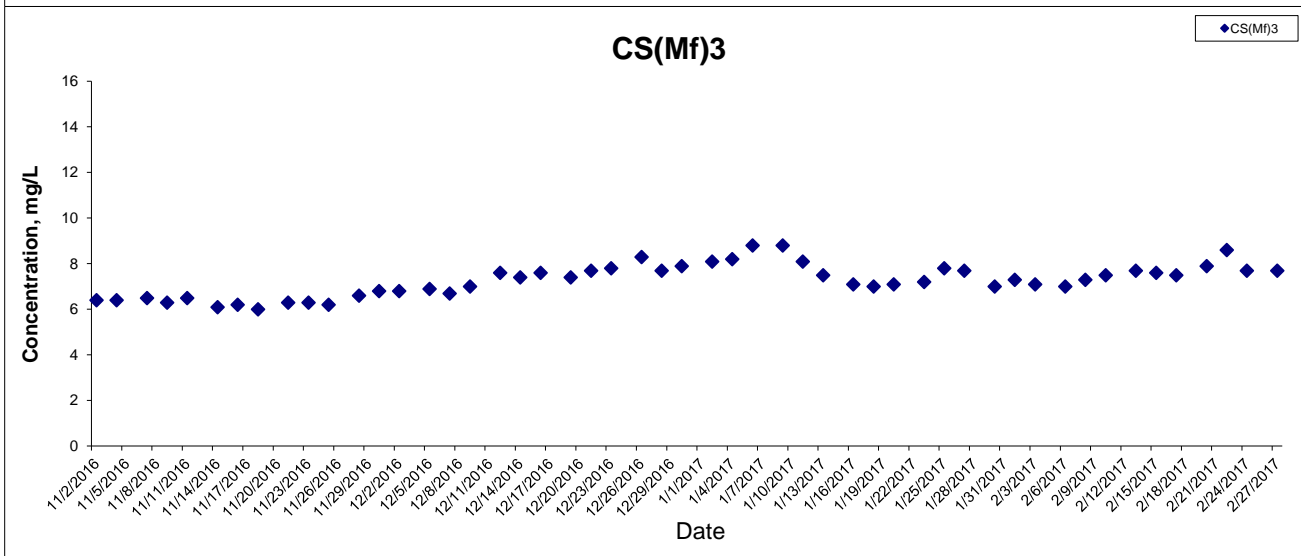
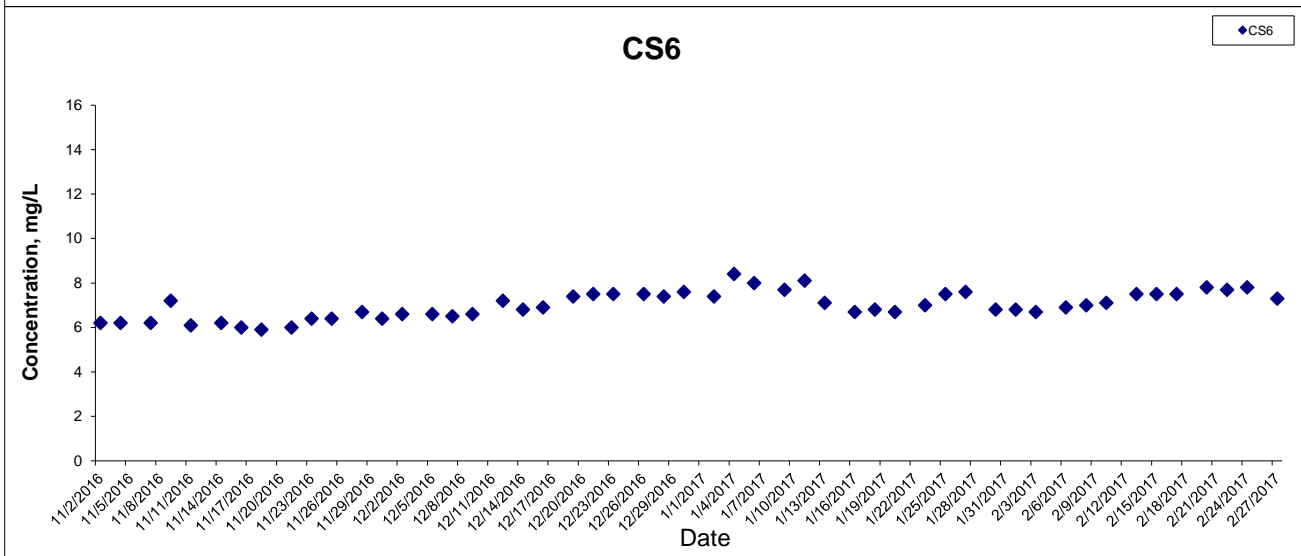
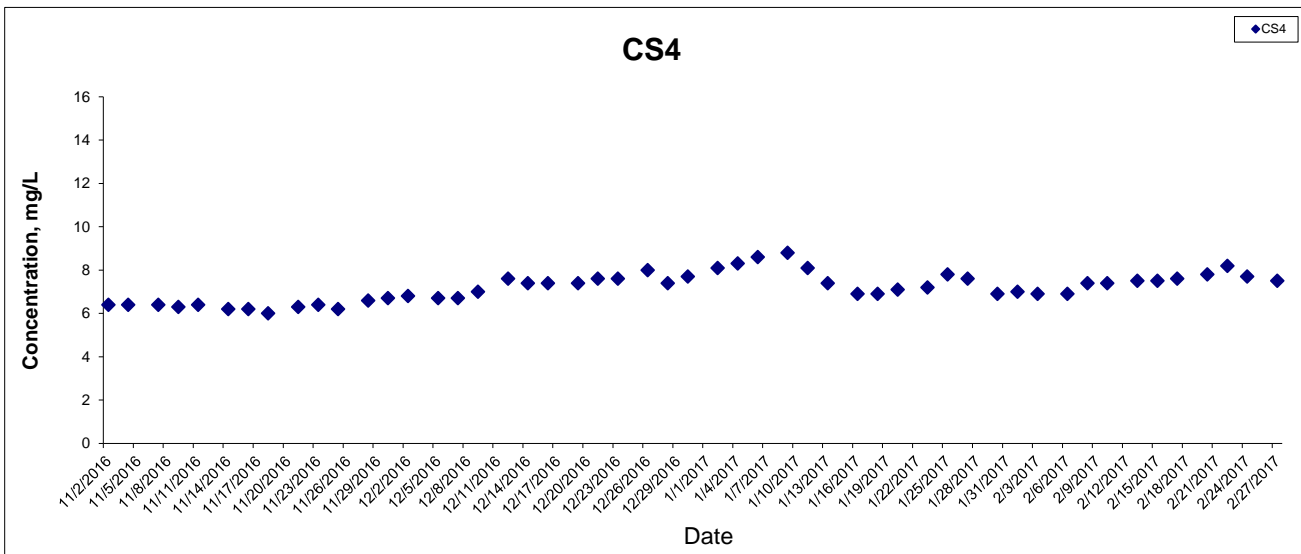

This Drawing has been prepared for the use of AECOM's client. It may not be used, modified, reproduced or relied upon by third parties, except as agreed by AECOM or as required by law. AECOM accepts no responsibility, and denies any liability whatsoever, to any party that uses or relies on this drawing without AECOM's express written consent.

HONG KONG - ZHUHAI - MACAO BRIDGE
 HONG KONG BOUNDARY CROSSING FACILITIES
 - RECLAMATION WORKS

Graphical Presentation of Impact Water Quality
 Monitoring Results



Dissolved Oxygen (Surface & Middle) at Mid-Flood Tide

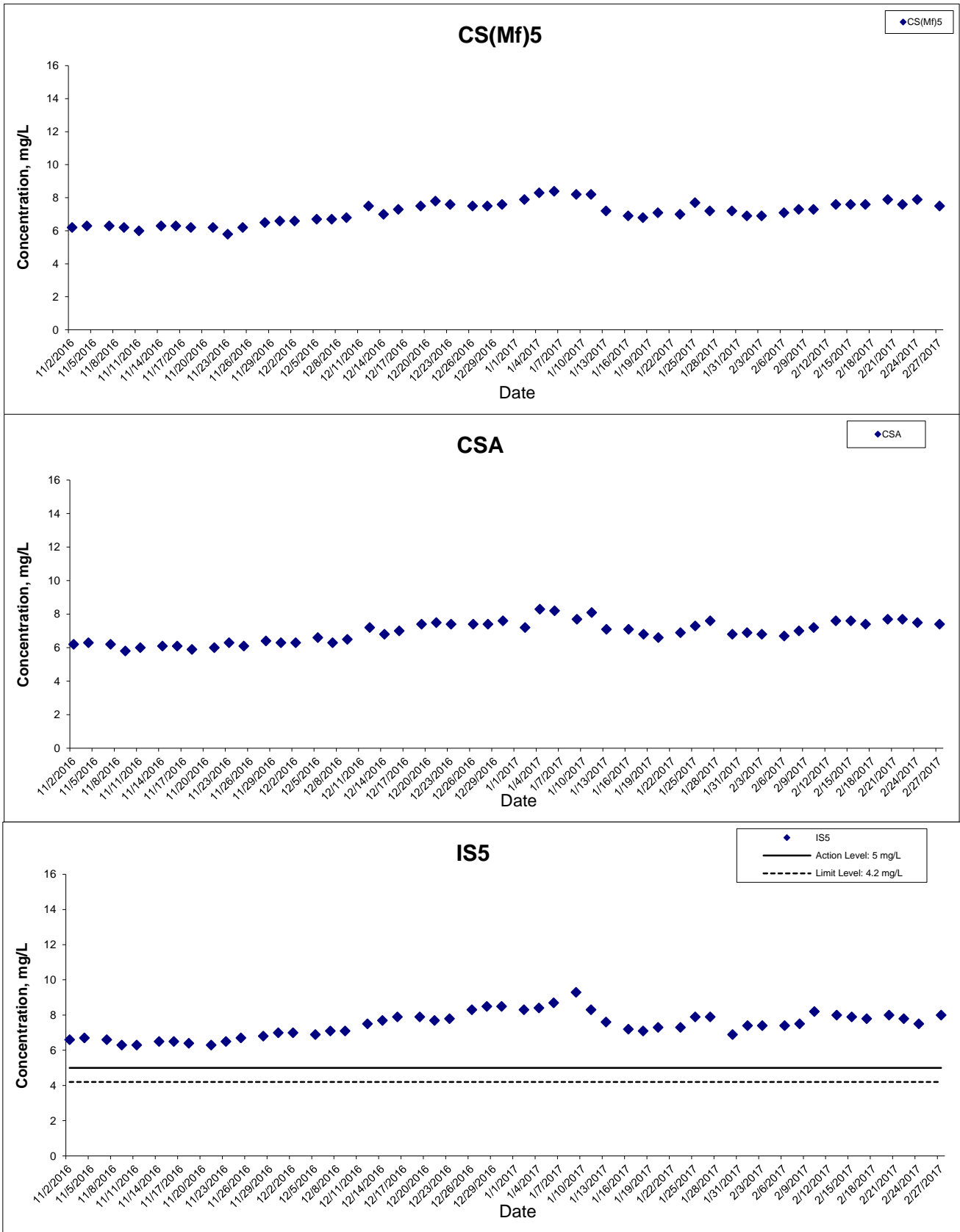

This Drawing has been prepared for the use of AECOM's client. It may not be used, modified, reproduced or relied upon by third parties, except as agreed by AECOM or as required by law. AECOM accepts no responsibility, and denies any liability whatsoever, to any party that uses or relies on this drawing without AECOM's express written consent.

Dissolved Oxygen (Surface & Middle) at Mid-Flood Tide

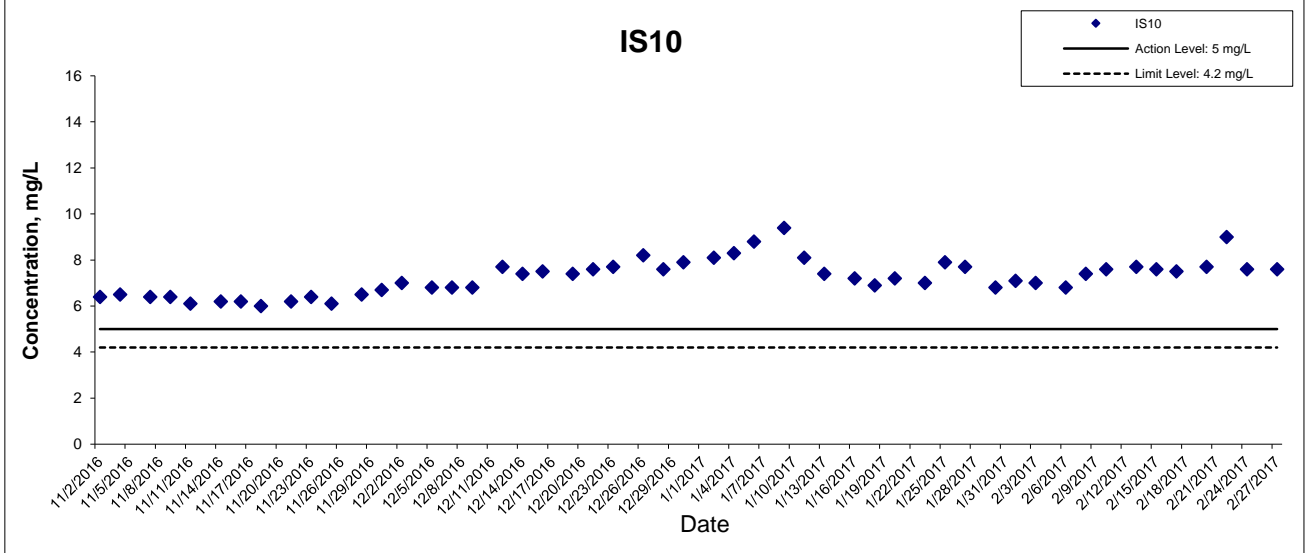
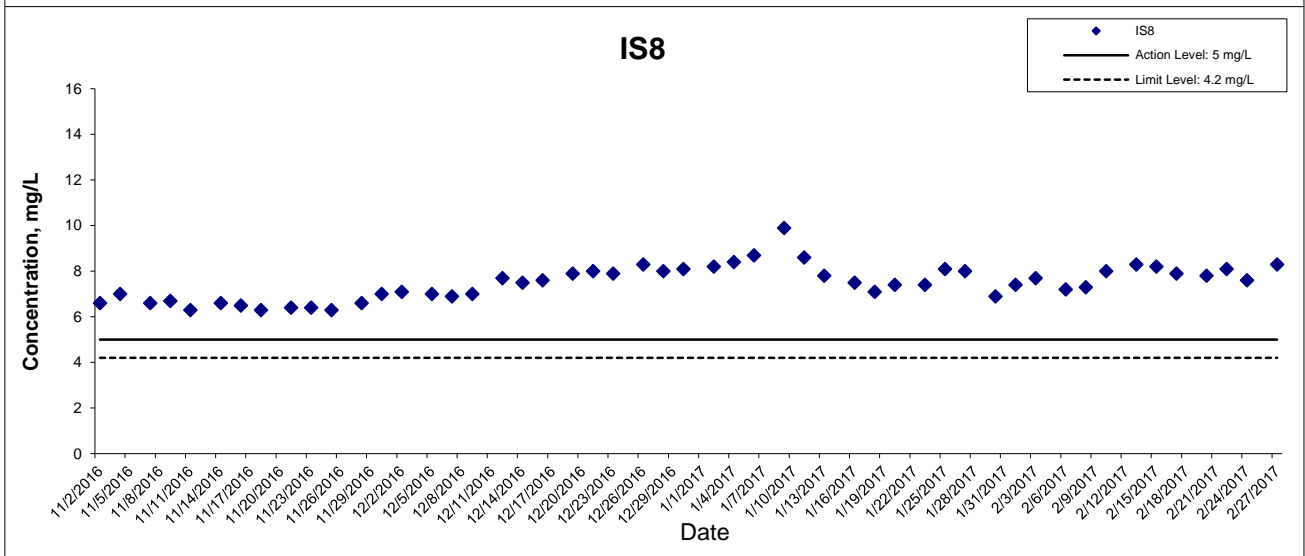
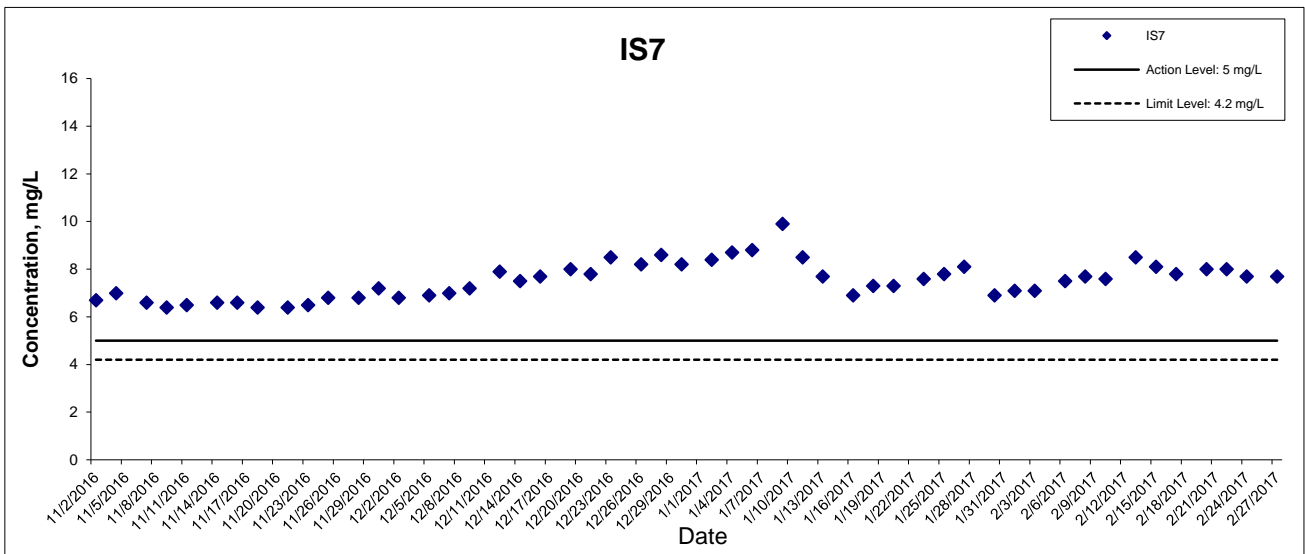

This Drawing has been prepared for the use of AECOM's client. It may not be used, modified, reproduced or relied upon by third parties, except as agreed by AECOM or as required by law. AECOM accepts no responsibility, and denies any liability whatsoever, to any party that uses or relies on this drawing without AECOM's express written consent.



Dissolved Oxygen (Surface & Middle) at Mid-Flood Tide

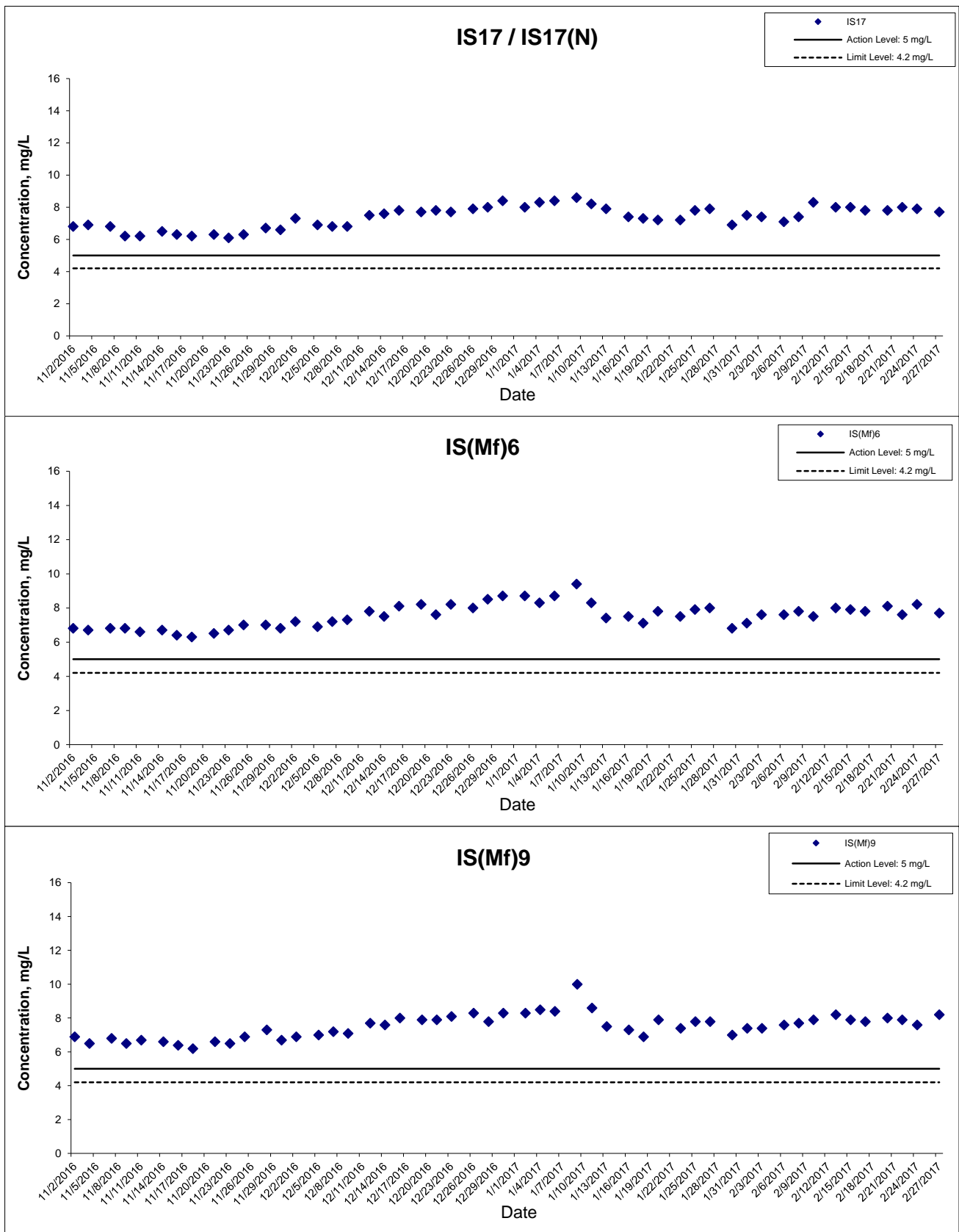

This Drawing has been prepared for the use of AECOM's client. It may not be used, modified, reproduced or relied upon by third parties, except as agreed by AECOM or as required by law. AECOM accepts no responsibility, and denies any liability whatsoever, to any party that uses or relies on this drawing without AECOM's express written consent.



Dissolved Oxygen (Surface & Middle) at Mid-Flood Tide

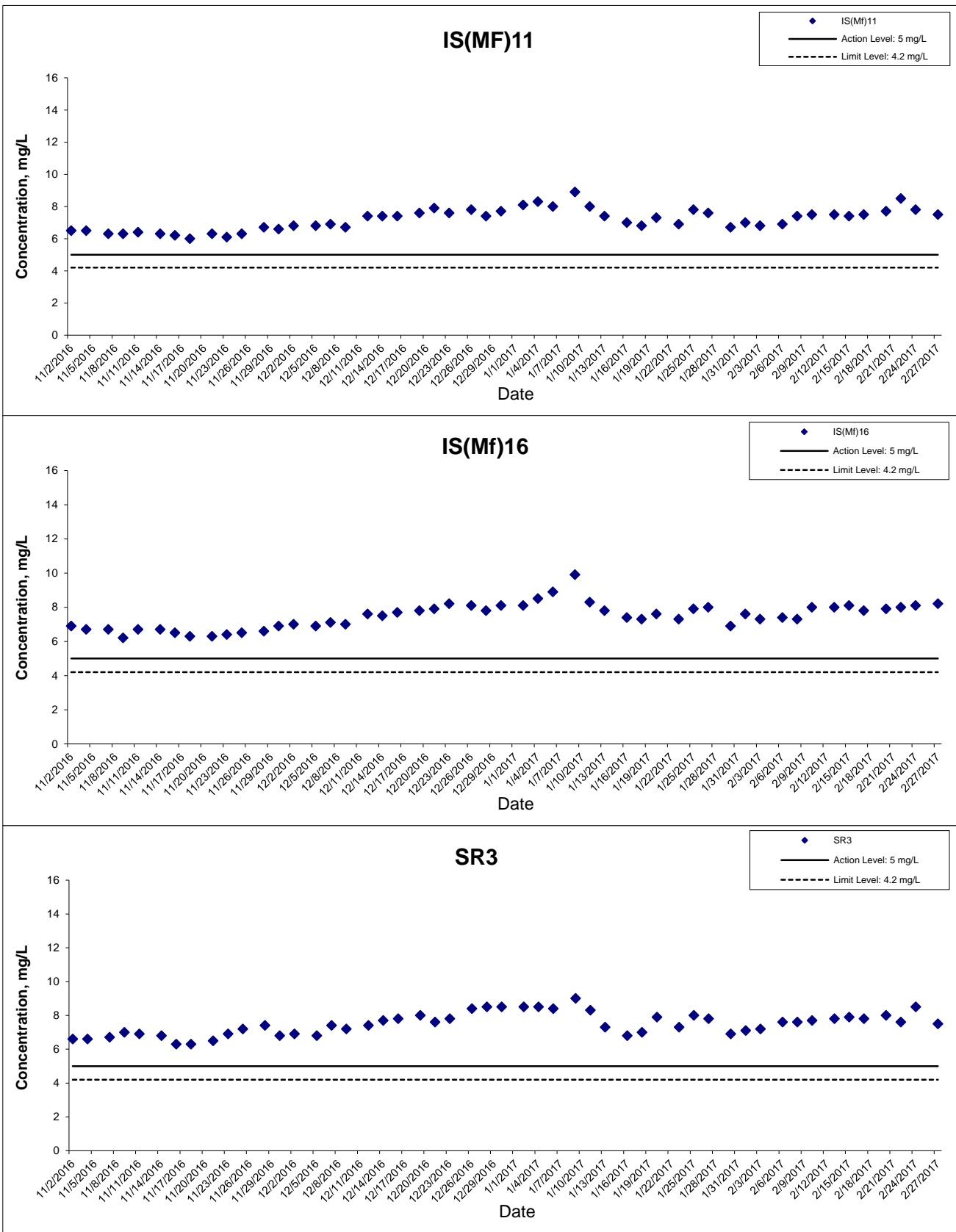

This Drawing has been prepared for the use of AECOM's client. It may not be used, modified, reproduced or relied upon by third parties, except as agreed by AECOM or as required by law. AECOM accepts no responsibility, and denies any liability whatsoever, to any party that uses or relies on this drawing without AECOM's express written consent.

HONG KONG - ZHUHAI - MACAO BRIDGE
 HONG KONG BOUNDARY CROSSING FACILITIES
 - RECLAMATION WORKS

Graphical Presentation of Impact Water Quality
 Monitoring Results



Dissolved Oxygen (Surface & Middle) at Mid-Flood Tide

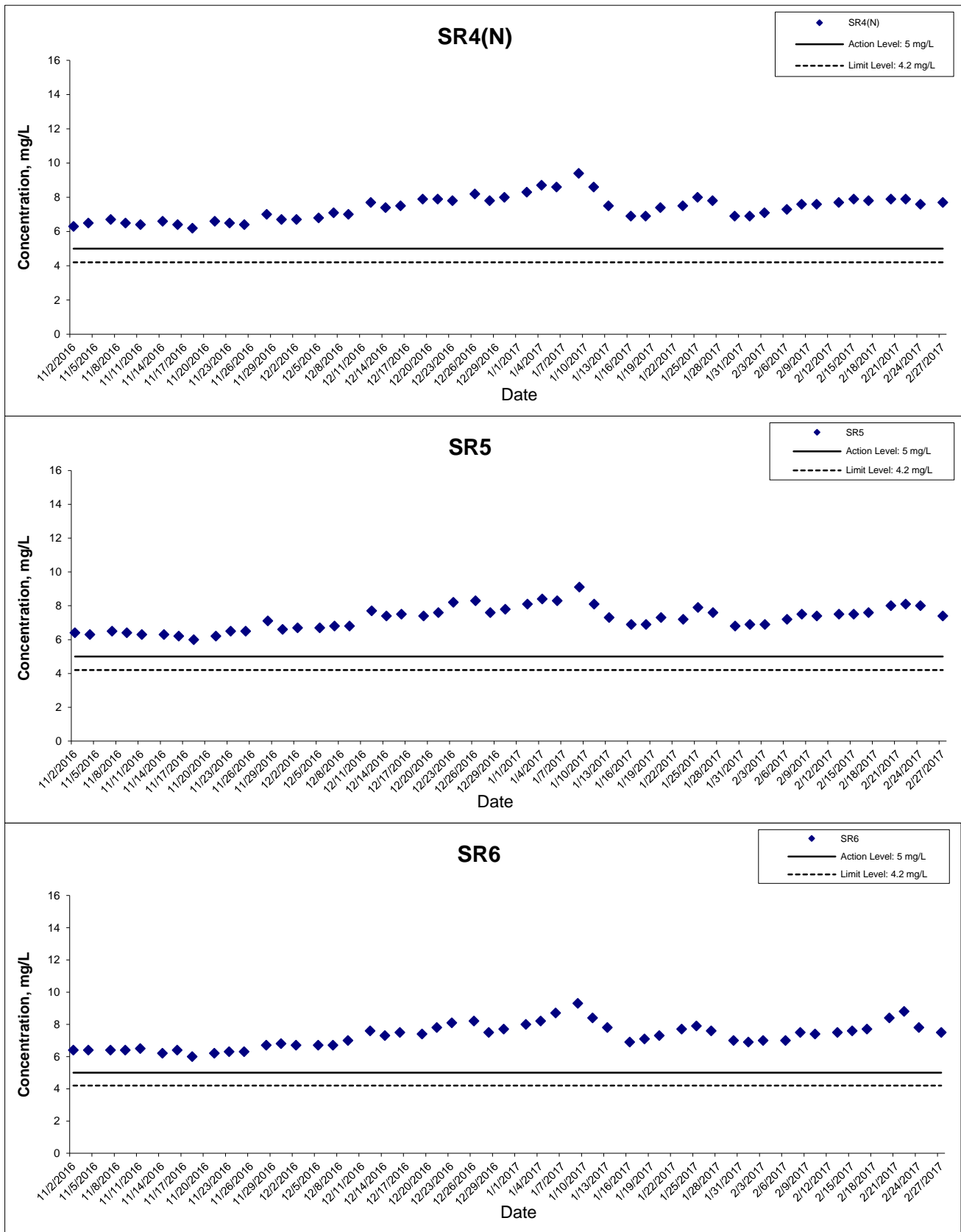

This Drawing has been prepared for the use of AECOM's client. It may not be used, modified, reproduced or relied upon by third parties, except as agreed by AECOM or as required by law. AECOM accepts no responsibility, and denies any liability whatsoever, to any party that uses or relies on this drawing without AECOM's express written consent.



Dissolved Oxygen (Surface & Middle) at Mid-Flood Tide

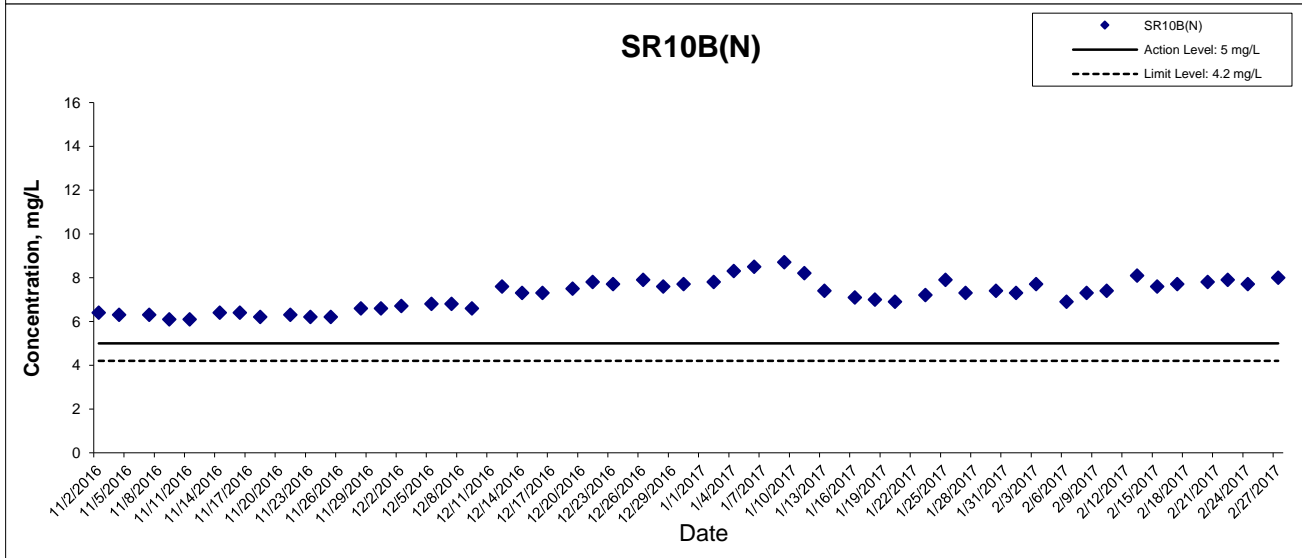
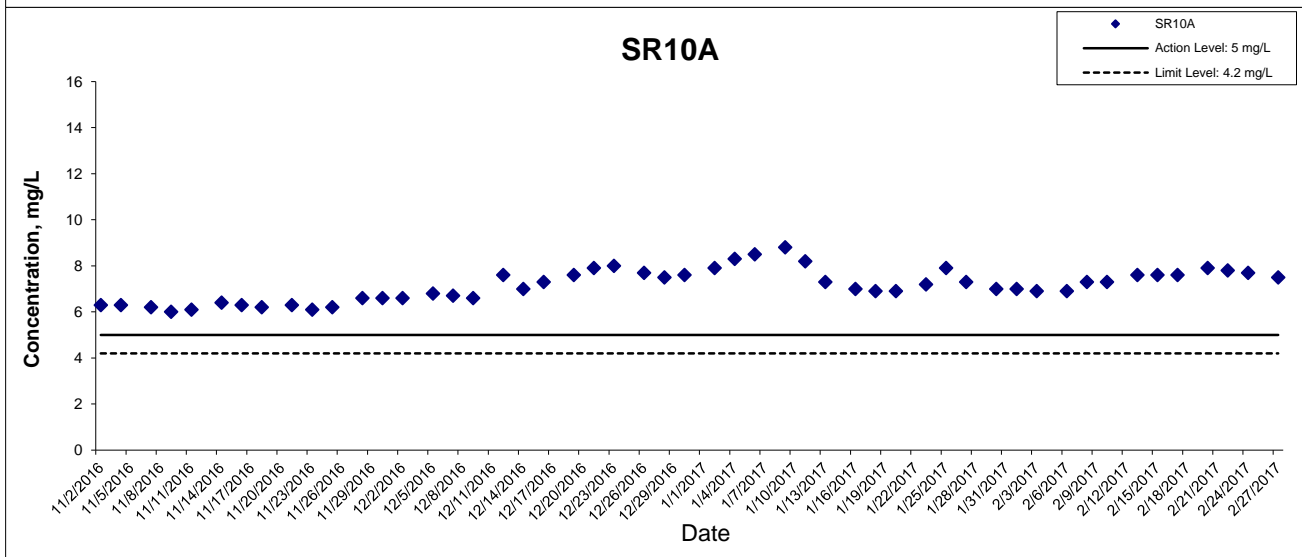
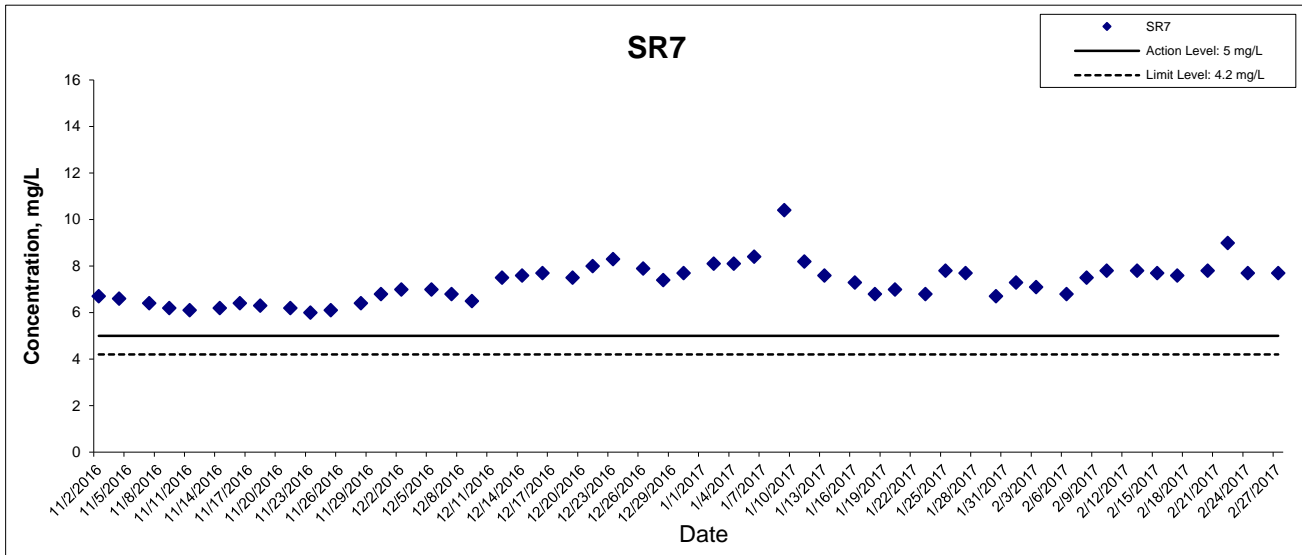

This Drawing has been prepared for the use of AECOM's client. It may not be used, modified, reproduced or relied upon by third parties, except as agreed by AECOM or as required by law. AECOM accepts no responsibility, and denies any liability whatsoever, to any party that uses or relies on this drawing without AECOM's express written consent.

HONG KONG - ZHUHAI - MACAO BRIDGE
 HONG KONG BOUNDARY CROSSING FACILITIES
 - RECLAMATION WORKS

Graphical Presentation of Impact Water Quality
 Monitoring Results



Project No.: 60249820

Date: March 2017

Appendix J

Dissolved Oxygen (Bottom) at Mid-Ebb Tide

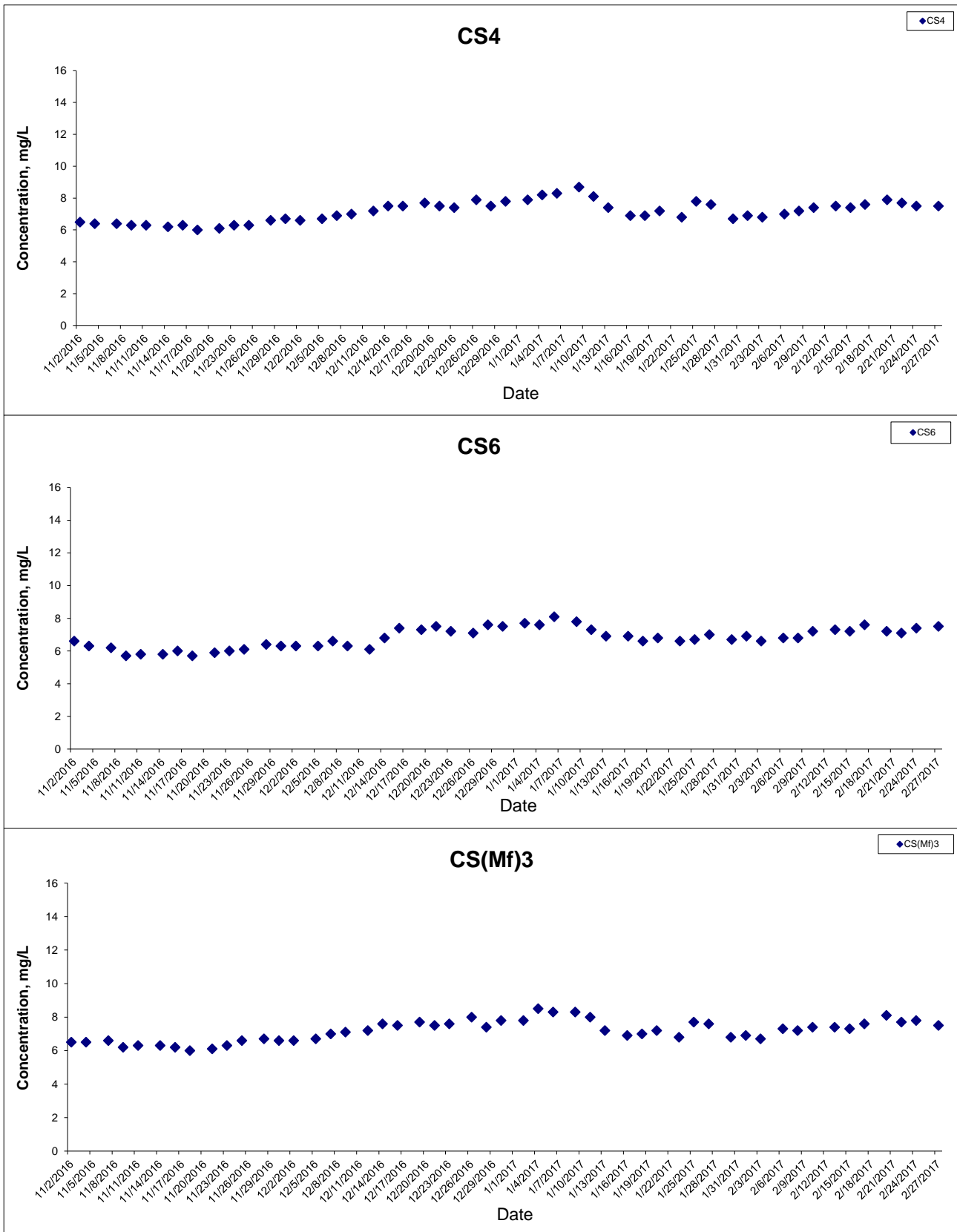

This Drawing has been prepared for the use of AECOM's client. It may not be used, modified, reproduced or relied upon by third parties, except as agreed by AECOM or as required by law. AECOM accepts no responsibility, and denies any liability whatsoever, to any party that uses or relies on this drawing without AECOM's express written consent.

HONG KONG - ZHUHAI - MACAO BRIDGE
 HONG KONG BOUNDARY CROSSING FACILITIES
 - RECLAMATION WORKS

Graphical Presentation of Impact Water Quality
 Monitoring Results



Dissolved Oxygen (Bottom) at Mid-Ebb Tide

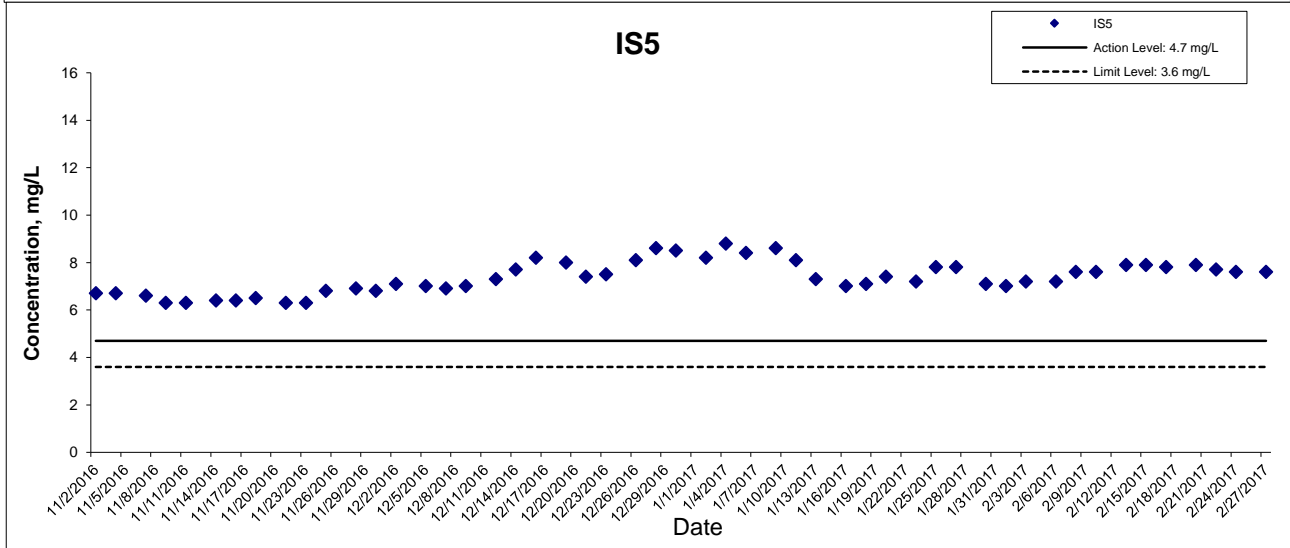
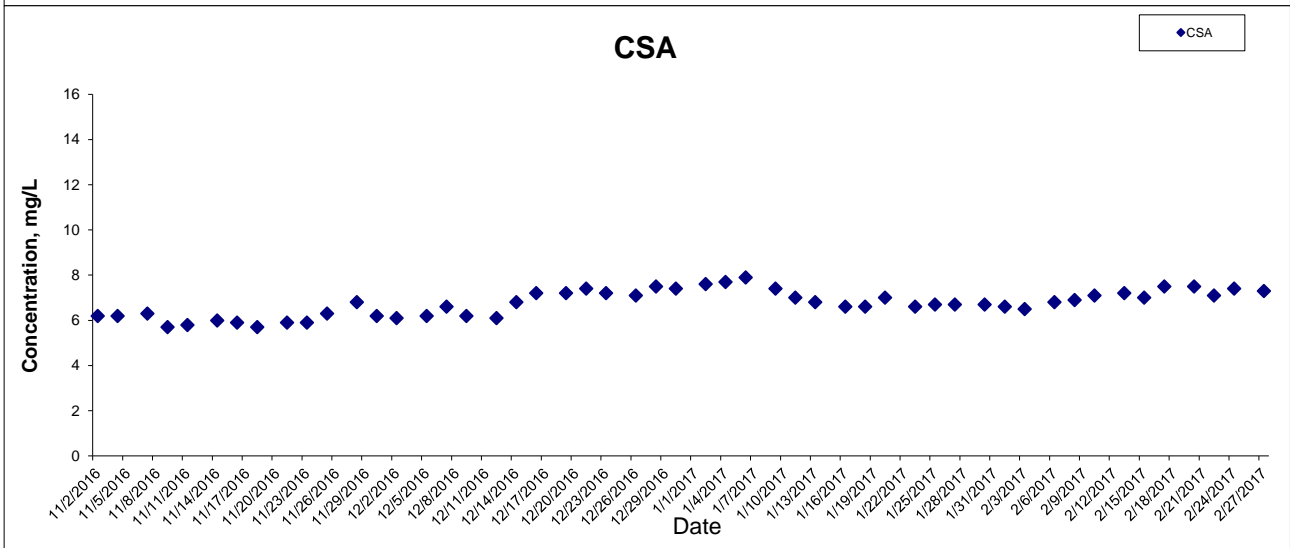
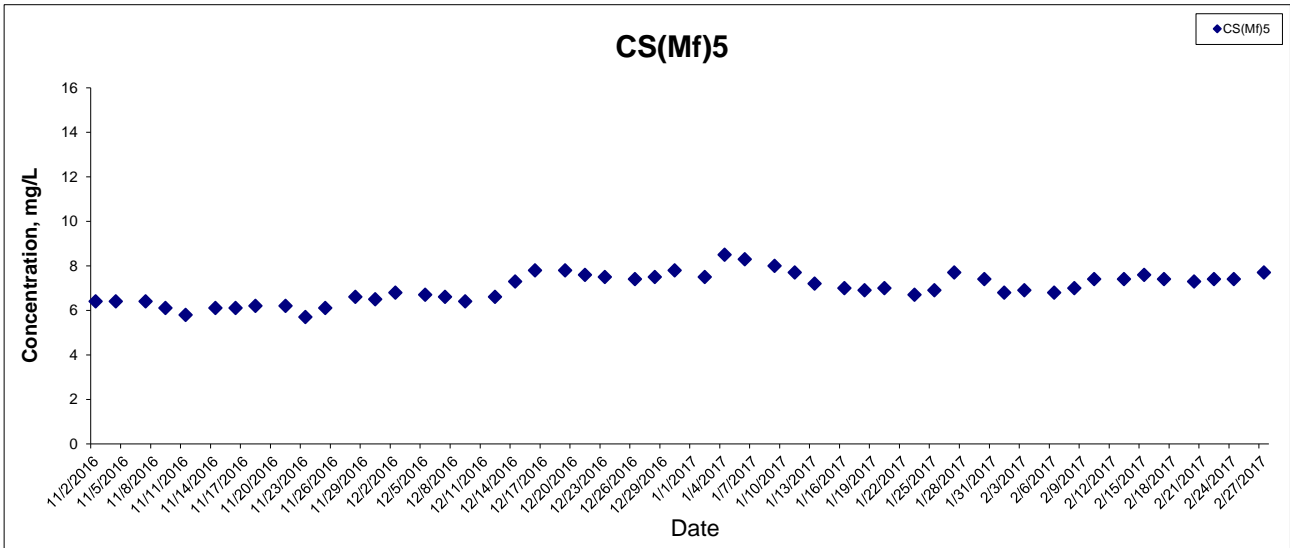

This Drawing has been prepared for the use of AECOM's client. It may not be used, modified, reproduced or relied upon by third parties, except as agreed by AECOM or as required by law. AECOM accepts no responsibility, and denies any liability whatsoever, to any party that uses or relies on this drawing without AECOM's express written consent.

HONG KONG - ZHUHAI - MACAO BRIDGE
 HONG KONG BOUNDARY CROSSING FACILITIES
 - RECLAMATION WORKS

Graphical Presentation of Impact Water Quality
 Monitoring Results



Dissolved Oxygen (Bottom) at Mid-Ebb Tide

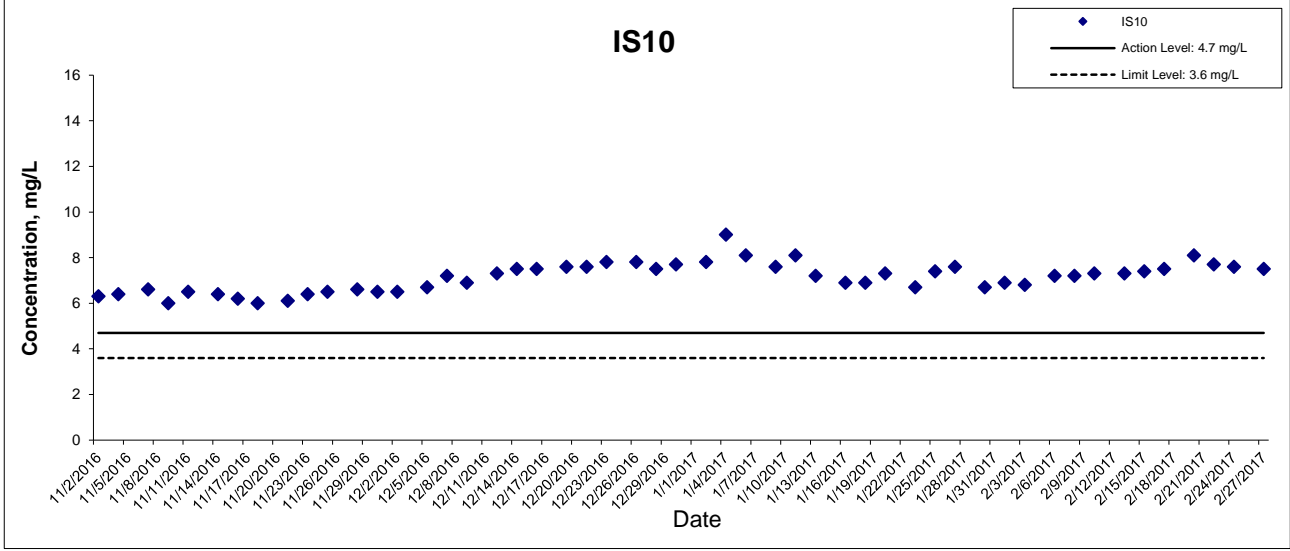
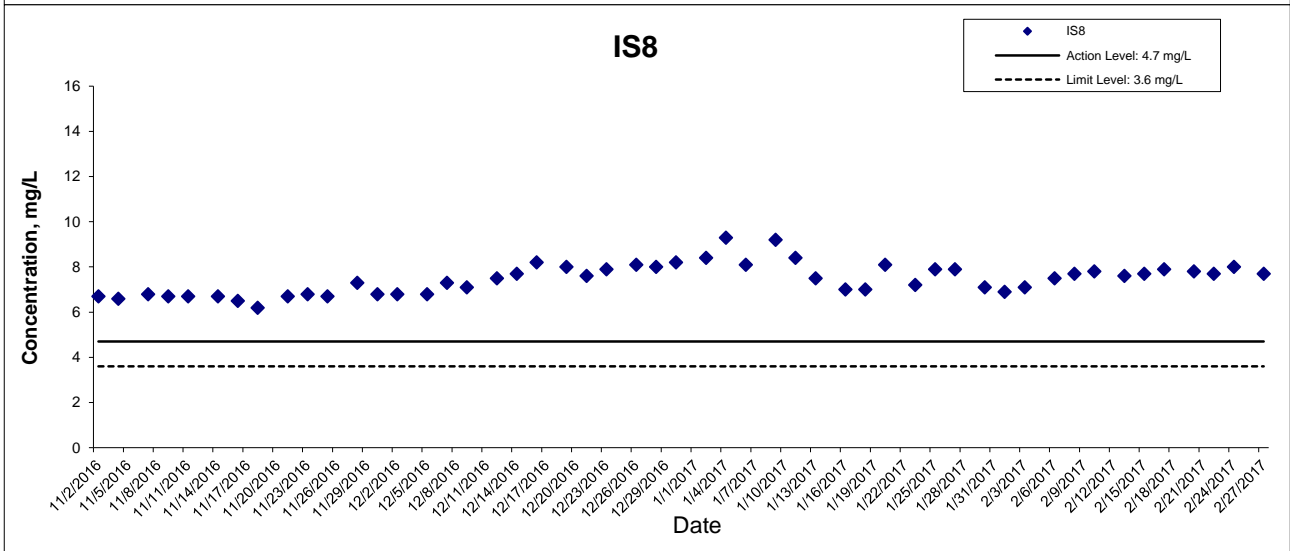
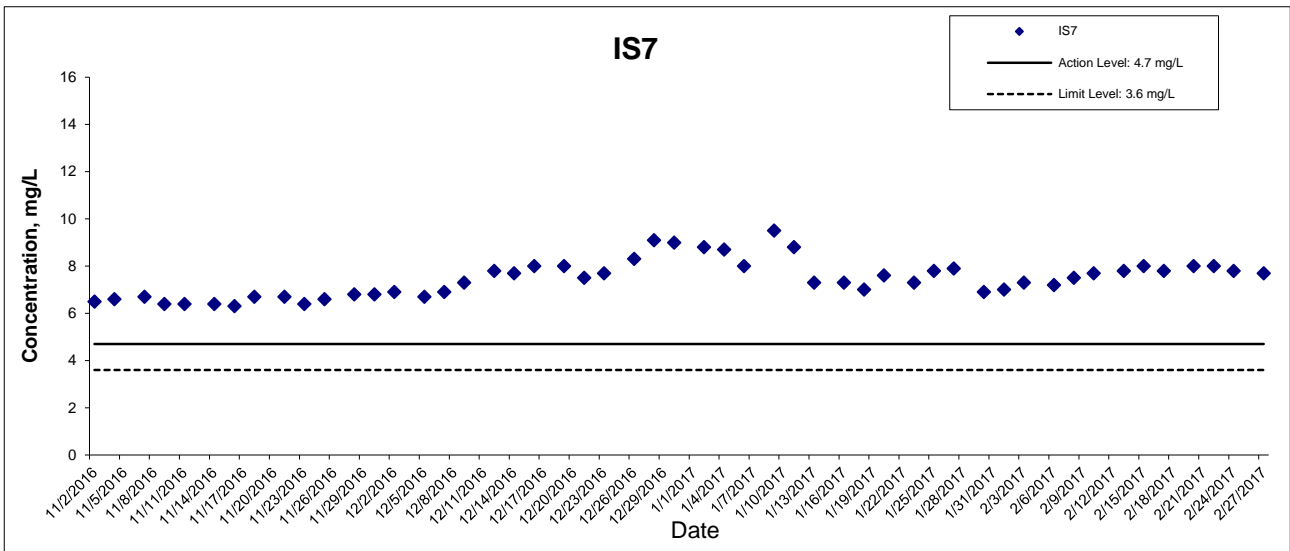

This Drawing has been prepared for the use of AECOM's client. It may not be used, modified, reproduced or relied upon by third parties, except as agreed by AECOM or as required by law. AECOM accepts no responsibility, and denies any liability whatsoever, to any party that uses or relies on this drawing without AECOM's express written consent.

HONG KONG - ZHUHAI - MACAO BRIDGE
 HONG KONG BOUNDARY CROSSING FACILITIES
 - RECLAMATION WORKS

Graphical Presentation of Impact Water Quality
 Monitoring Results



Dissolved Oxygen (Bottom) at Mid-Ebb Tide

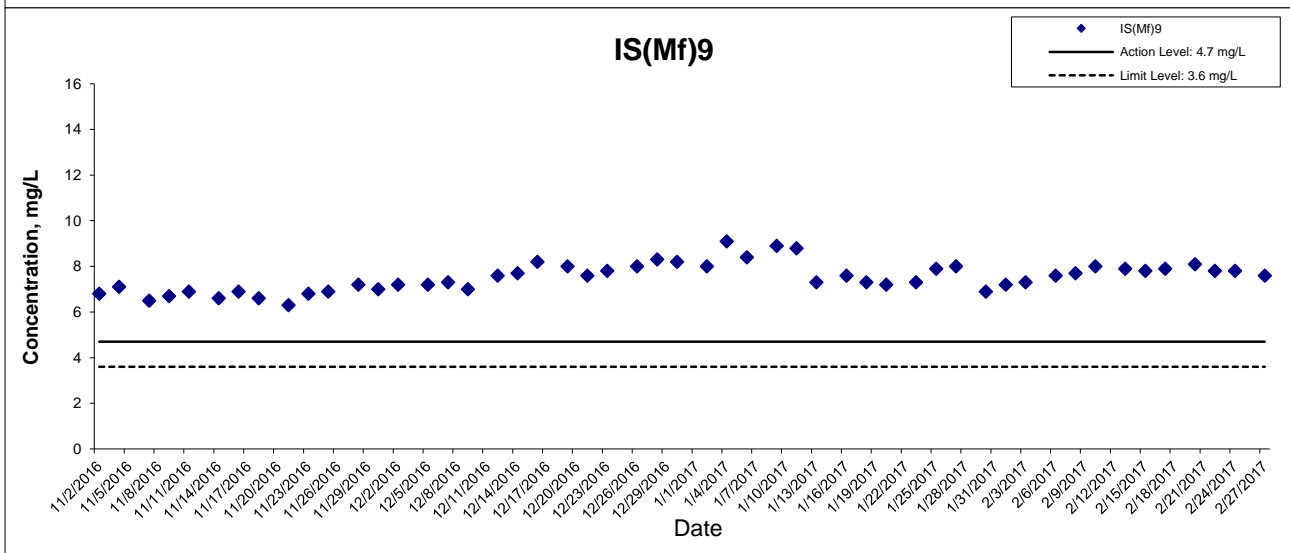
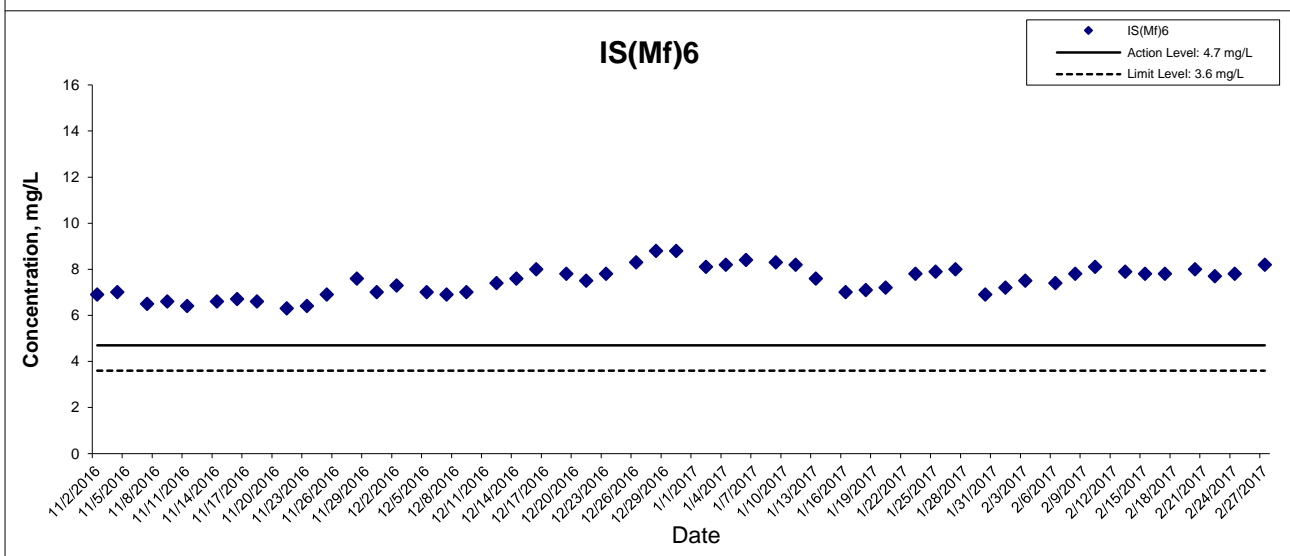
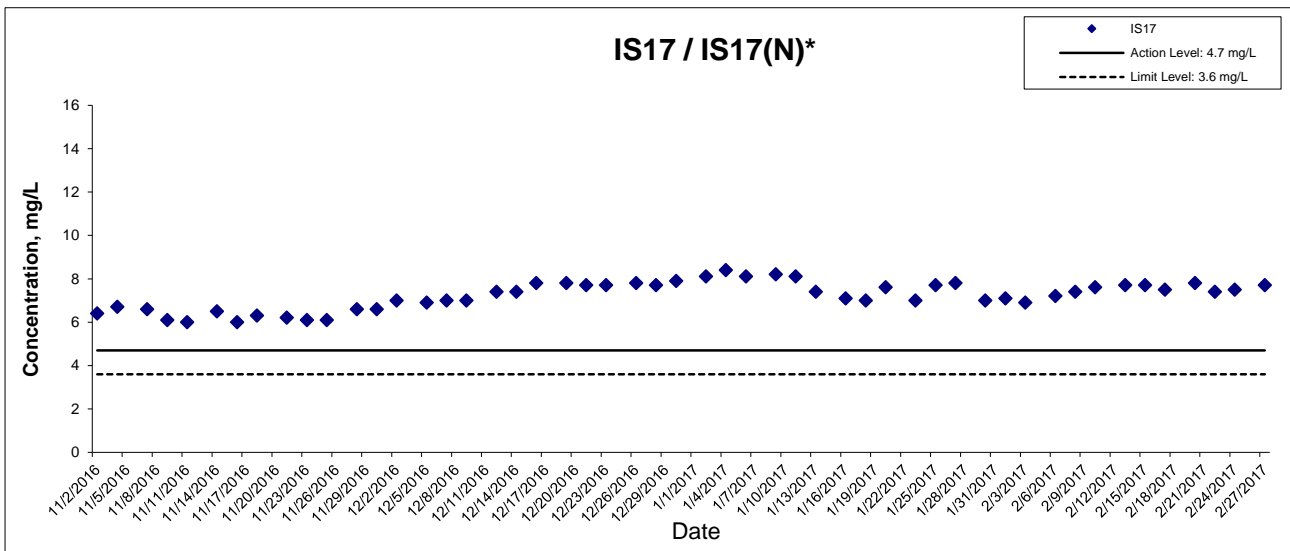

This Drawing has been prepared for the use of AECOM's client. It may not be used, modified, reproduced or relied upon by third parties, except as agreed by AECOM or as required by law. AECOM accepts no responsibility, and denies any liability whatsoever, to any party that uses or relies on this drawing without AECOM's express written consent.

Dissolved Oxygen (Bottom) at Mid-Ebb Tide

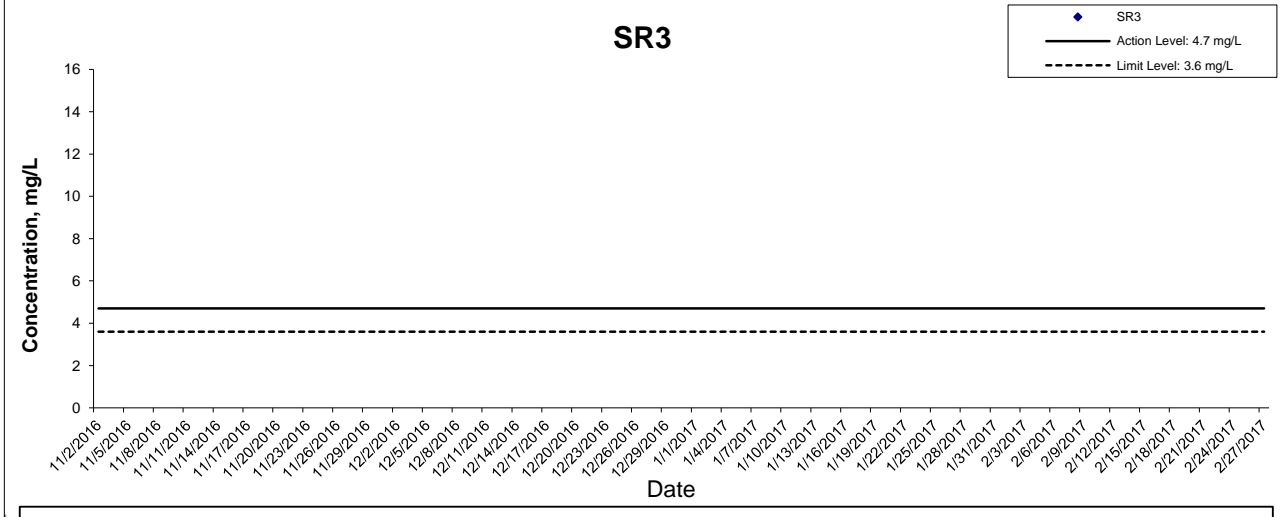
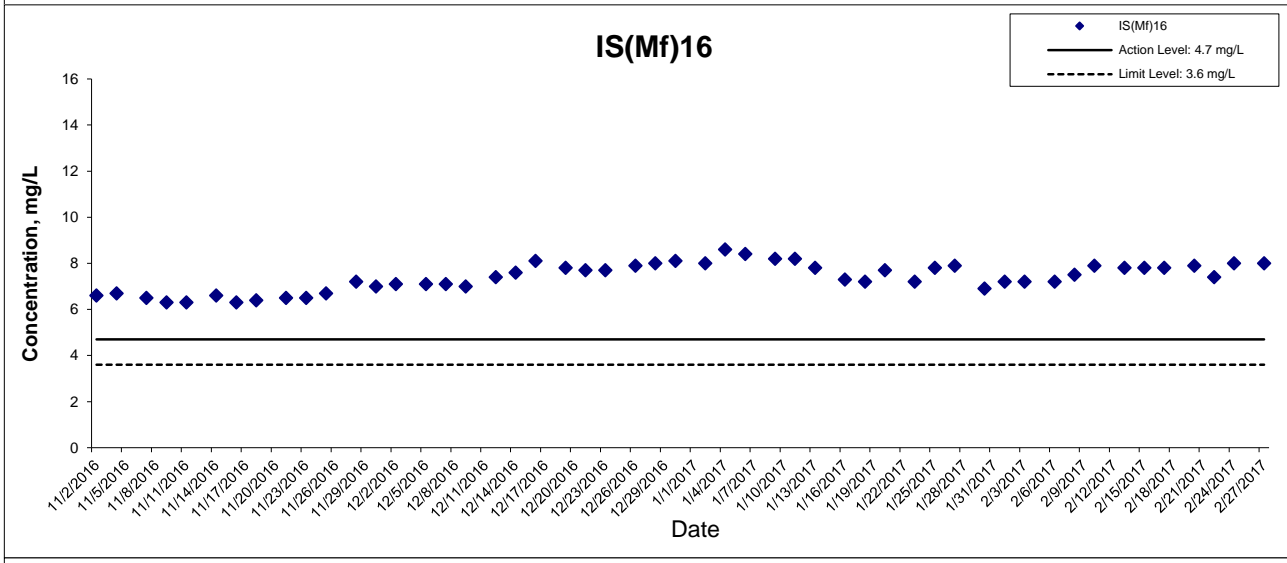
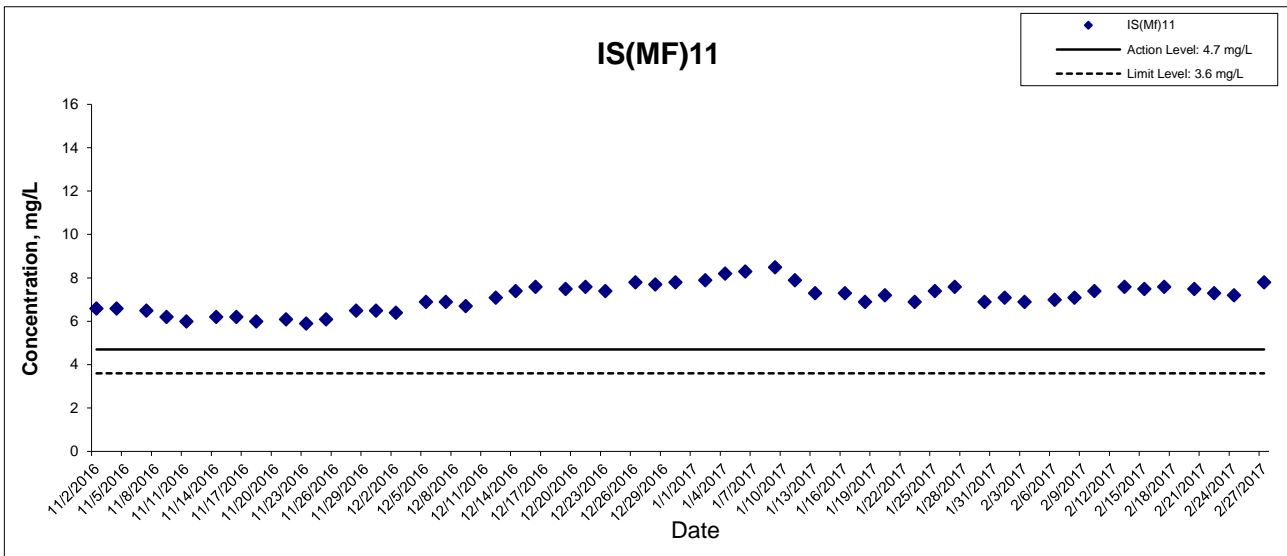

As the measured water depths were less than 3 m during all monitoring days, water samples are collected at mid-depth only .

This Drawing has been prepared for the use of AECOM's client. It may not be used, modified, reproduced or relied upon by third parties, except as agreed by AECOM or as required by law. AECOM accepts no responsibility, and denies any liability whatsoever, to any party that uses or relies on this drawing without AECOM's express written consent.

Dissolved Oxygen (Bottom) at Mid-Ebb Tide

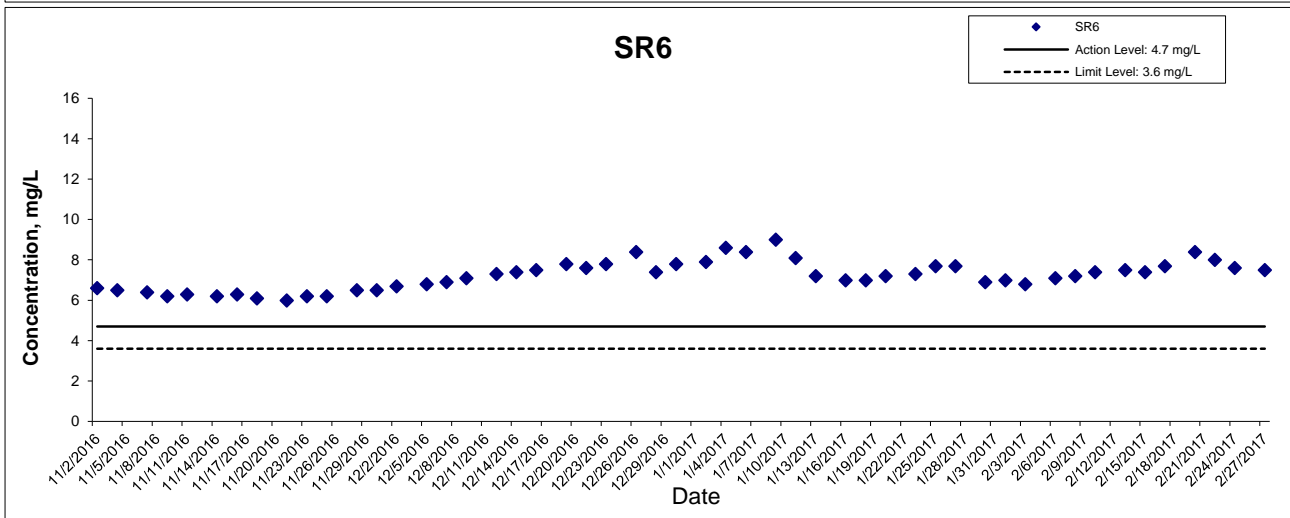
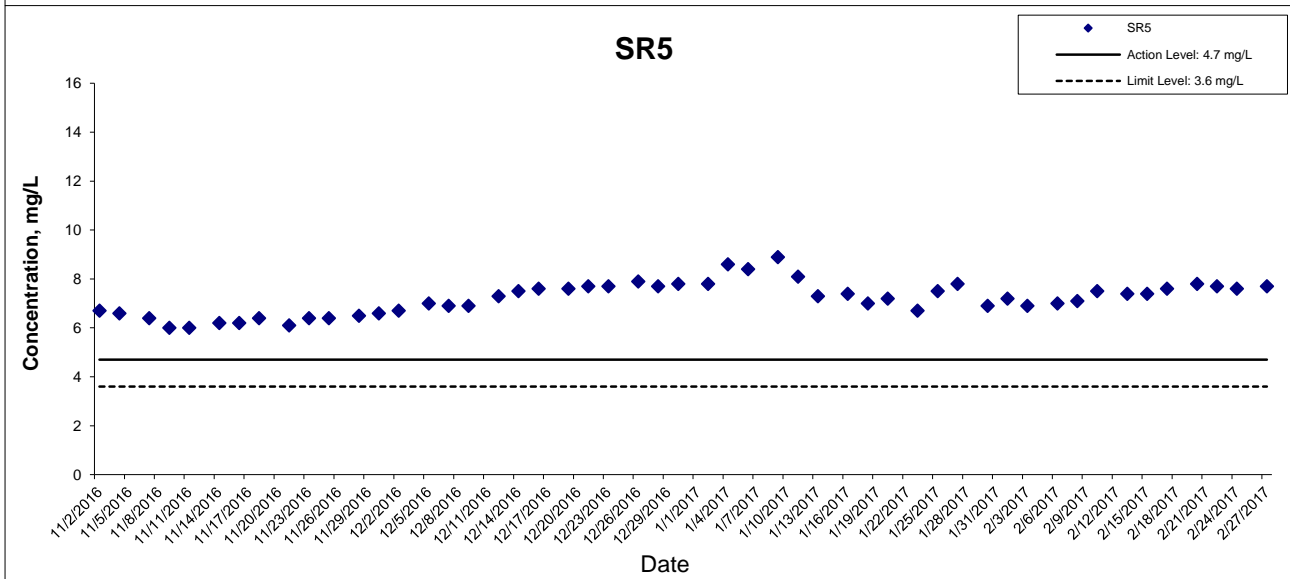
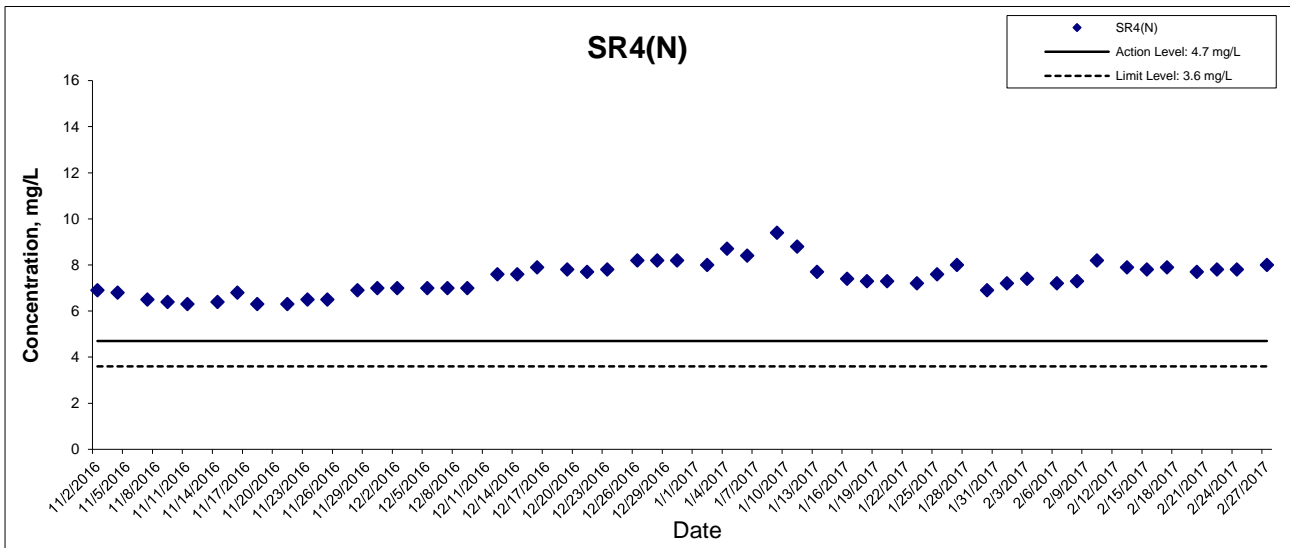

This Drawing has been prepared for the use of AECOM's client. It may not be used, modified, reproduced or relied upon by third parties, except as agreed by AECOM or as required by law. AECOM accepts no responsibility, and denies any liability whatsoever, to any party that uses or relies on this drawing without AECOM's express written consent.

Dissolved Oxygen (Bottom) at Mid-Ebb Tide

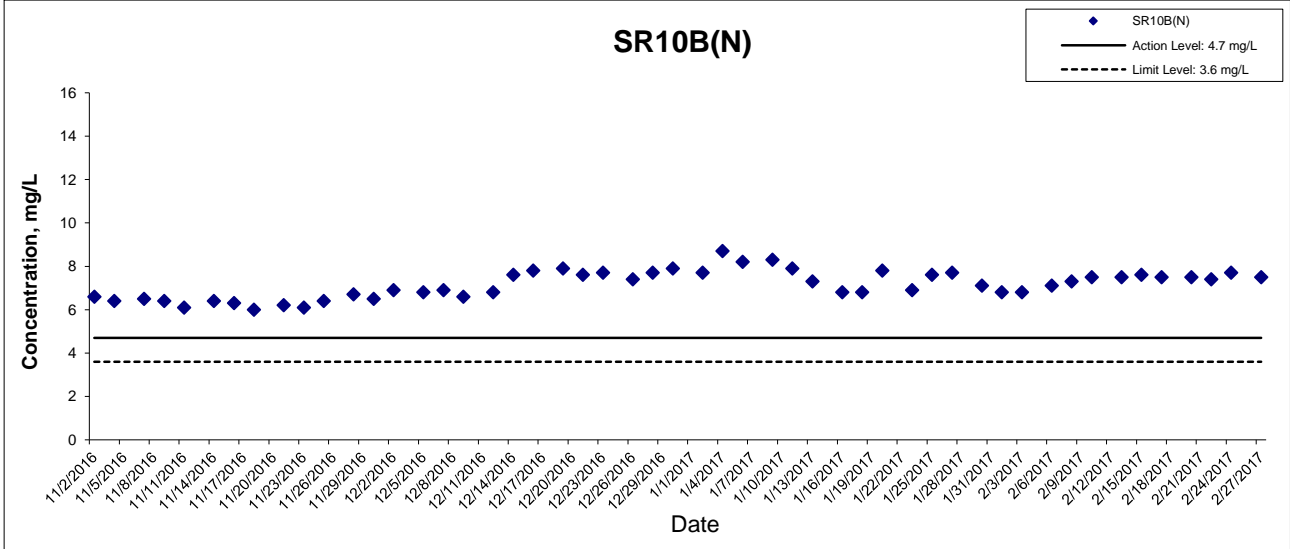
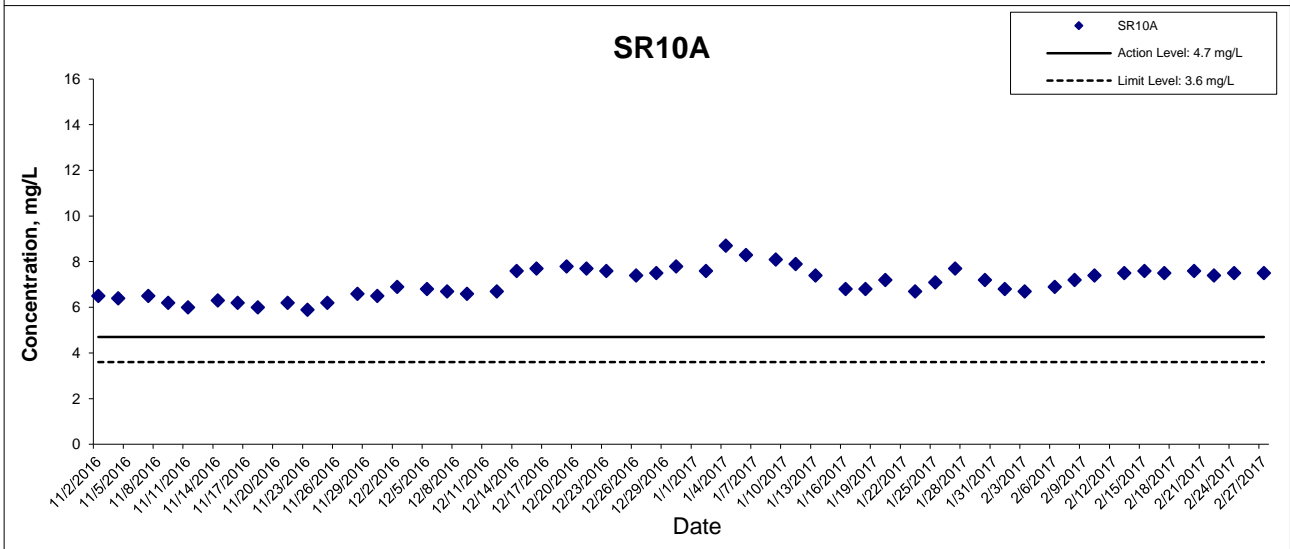
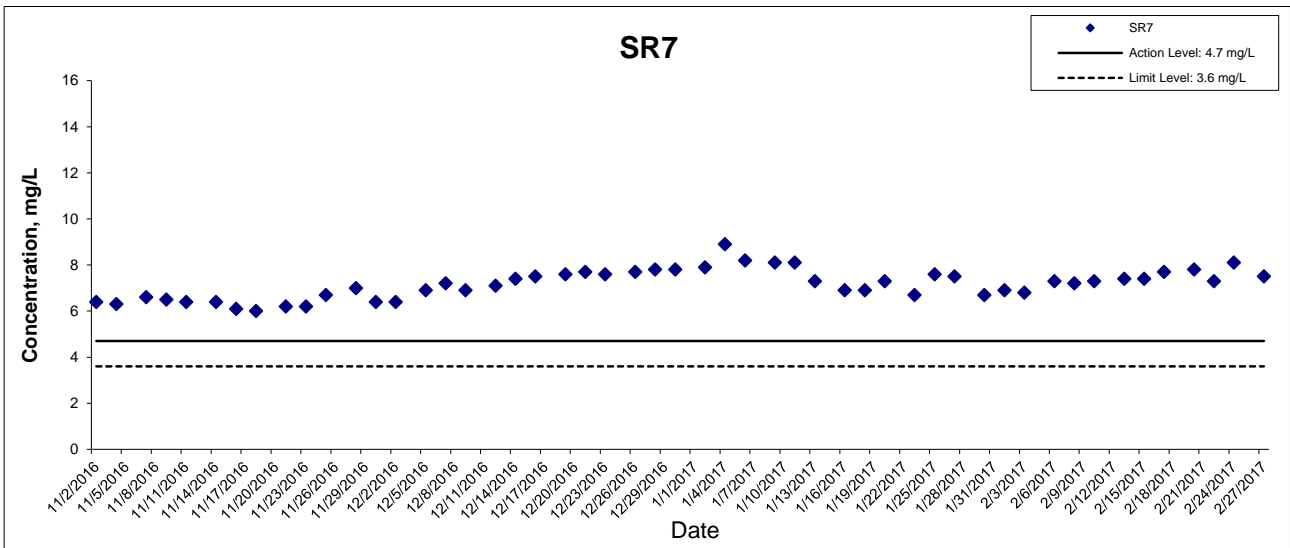

This Drawing has been prepared for the use of AECOM's client. It may not be used, modified, reproduced or relied upon by third parties, except as agreed by AECOM or as required by law. AECOM accepts no responsibility, and denies any liability whatsoever, to any party that uses or relies on this drawing without AECOM's express written consent.

Dissolved Oxygen (Bottom) at Mid-Flood Tide

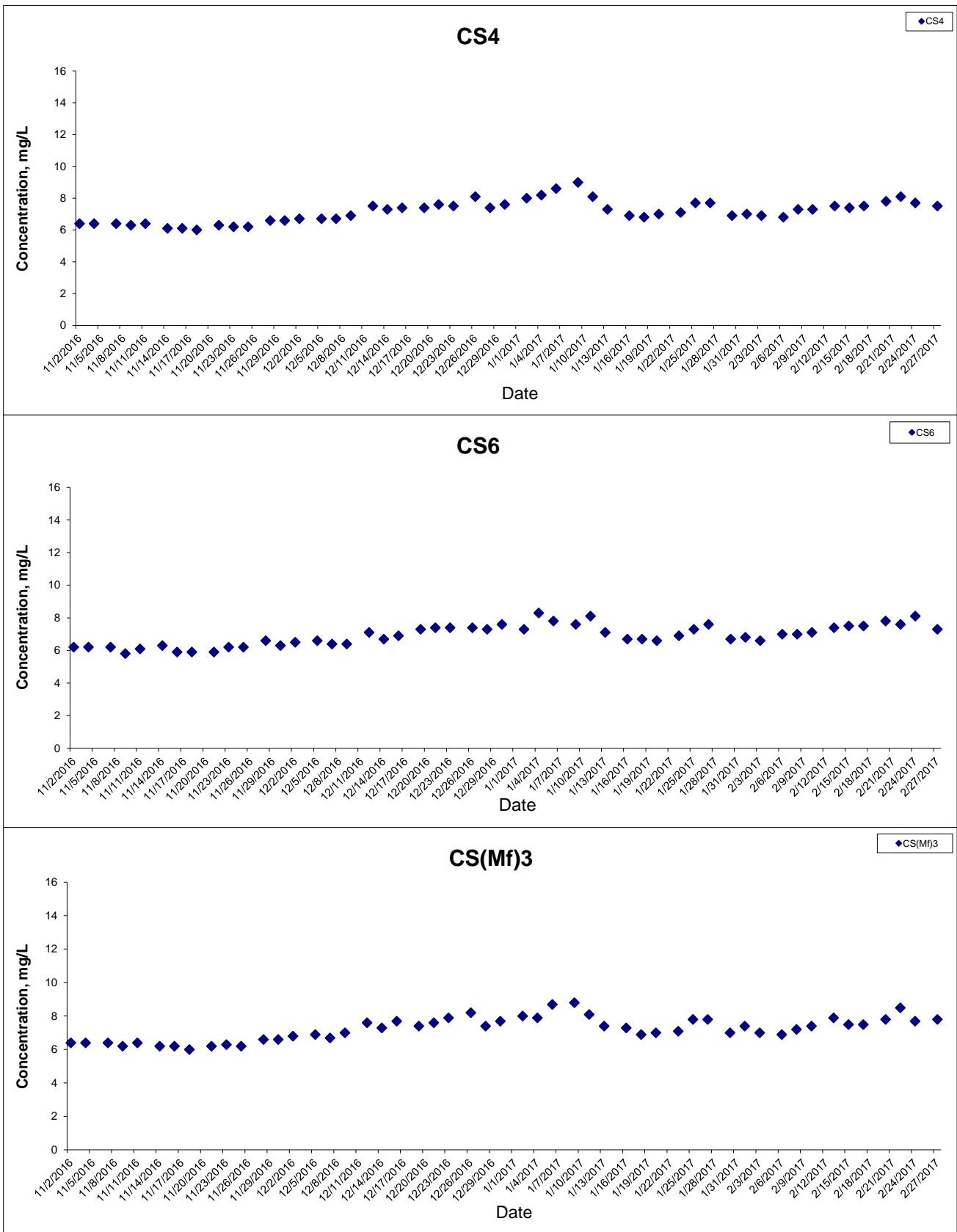

This Drawing has been prepared for the use of AECOM's client. It may not be used, modified, reproduced or relied upon by third parties, except as agreed by AECOM or as required by law. AECOM accepts no responsibility, and denies any liability whatsoever, to any party that uses or relies on this drawing without AECOM's express written consent.

HONG KONG - ZHUHAI - MACAO BRIDGE
 HONG KONG BOUNDARY CROSSING FACILITIES
 - RECLAMATION WORKS

Graphical Presentation of Impact Water Quality
 Monitoring Results



Dissolved Oxygen (Bottom) at Mid-Flood Tide

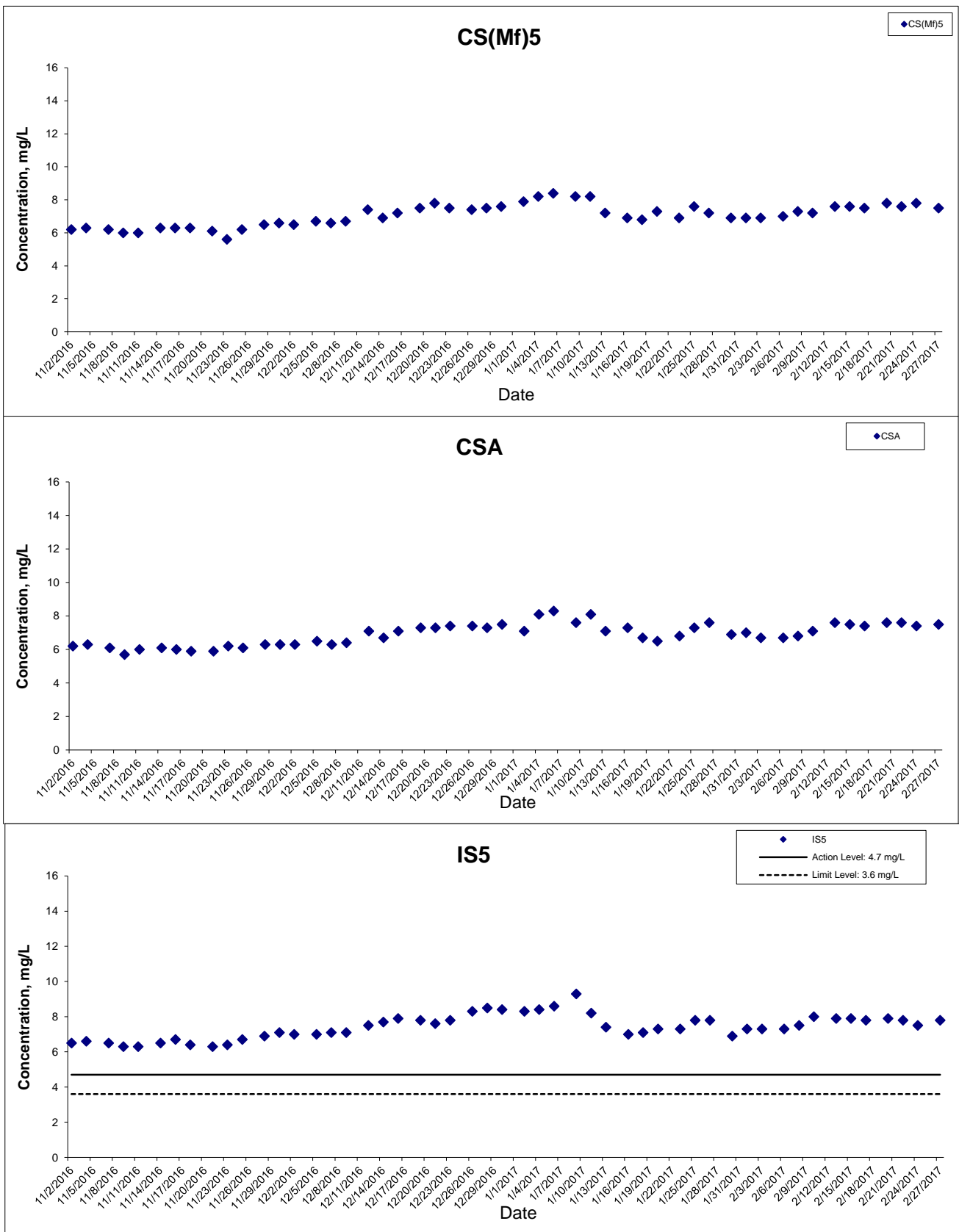

This Drawing has been prepared for the use of AECOM's client. It may not be used, modified, reproduced or relied upon by third parties, except as agreed by AECOM or as required by law. AECOM accepts no responsibility, and denies any liability whatsoever, to any party that uses or relies on this drawing without AECOM's express written consent.



Dissolved Oxygen (Bottom) at Mid-Flood Tide

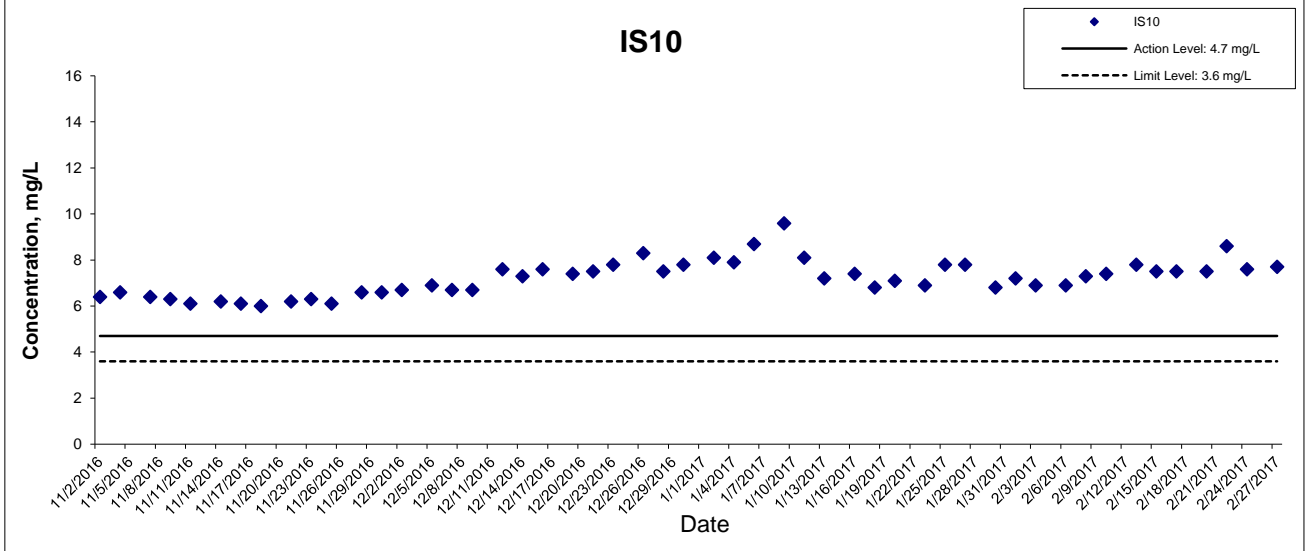
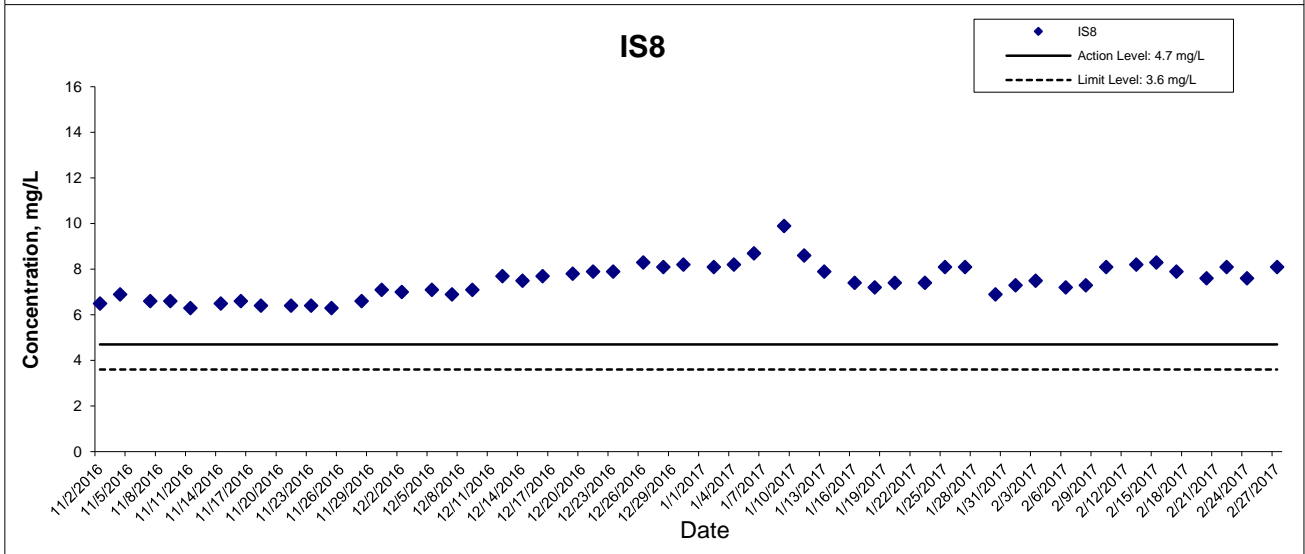
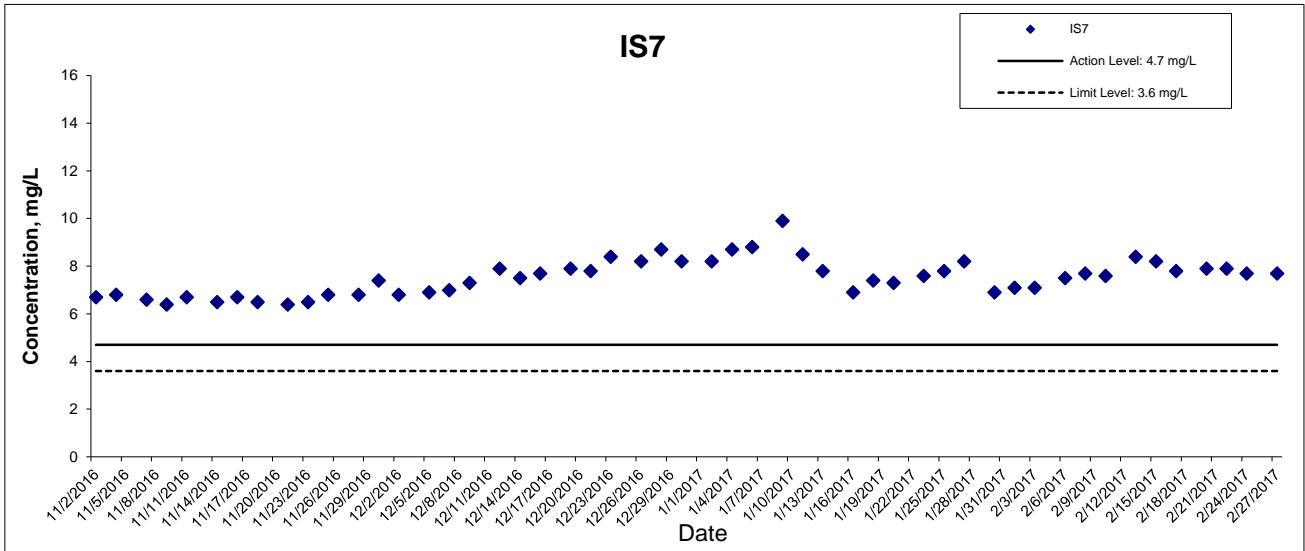

This Drawing has been prepared for the use of AECOM's client. It may not be used, modified, reproduced or relied upon by third parties, except as agreed by AECOM or as required by law. AECOM accepts no responsibility, and denies any liability whatsoever, to any party that uses or relies on this drawing without AECOM's express written consent.

**HONG KONG - ZHUHAI - MACAO BRIDGE
 HONG KONG BOUNDARY CROSSING FACILITIES
 - RECLAMATION WORKS**

**Graphical Presentation of Impact Water Quality
 Monitoring Results**



Project No.: 60249820

Date: March 2017

Appendix J

Dissolved Oxygen (Bottom) at Mid-Flood Tide

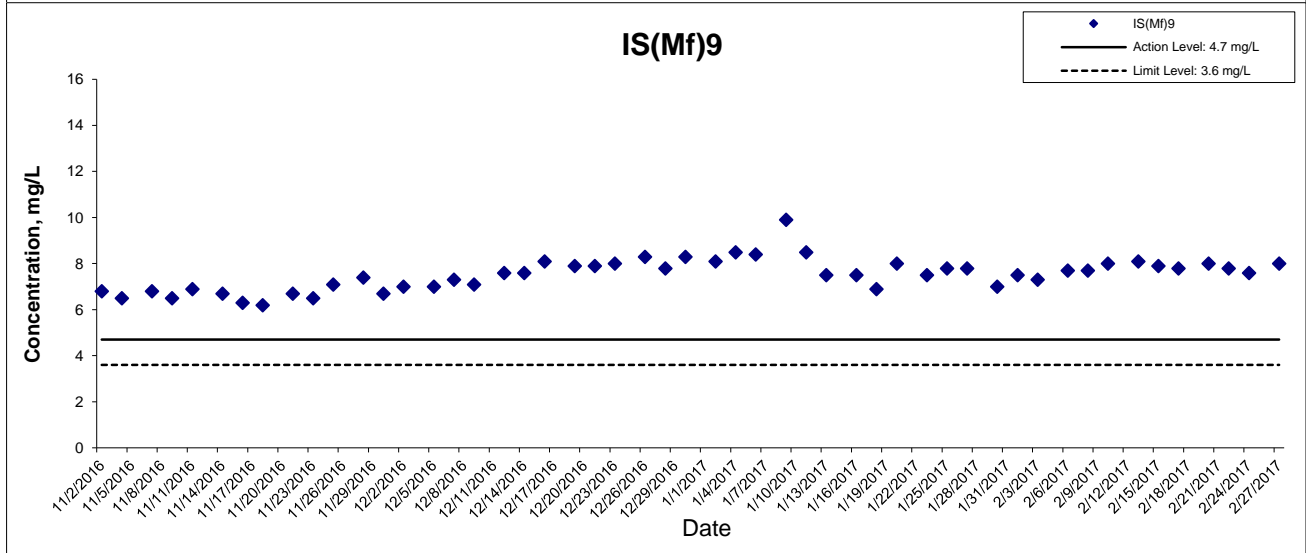
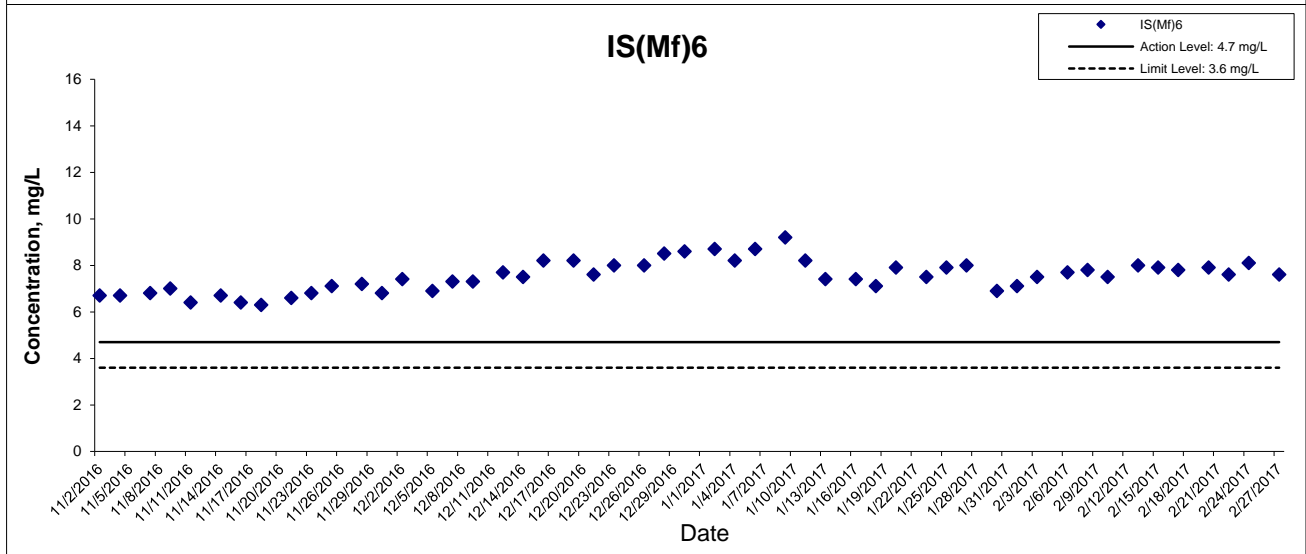
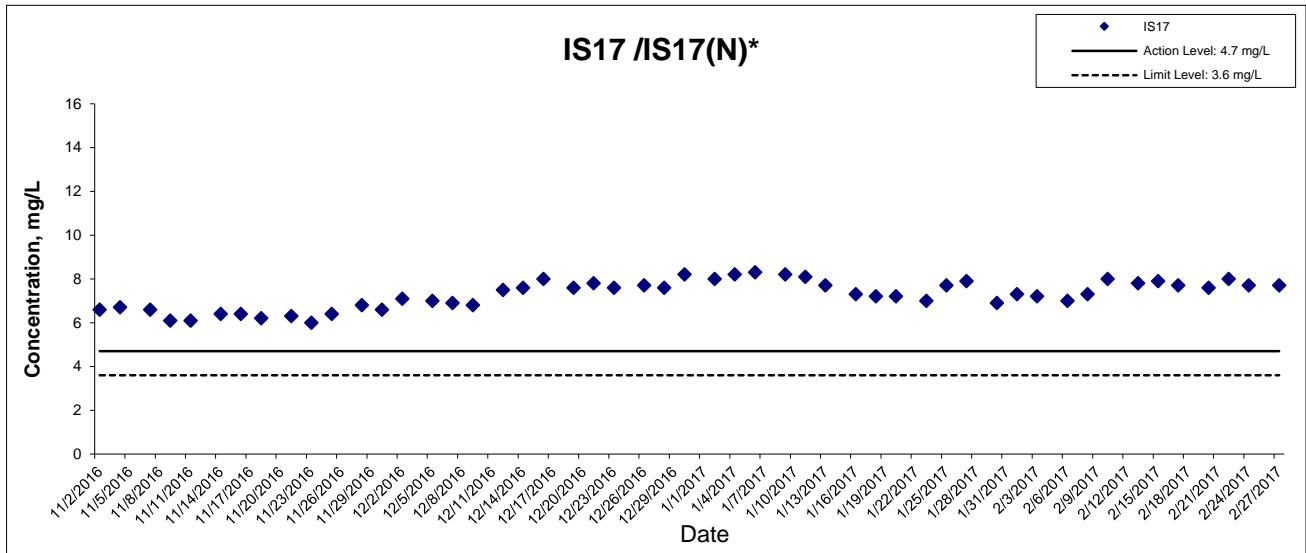

This Drawing has been prepared for the use of AECOM's client. It may not be used, modified, reproduced or relied upon by third parties, except as agreed by AECOM or as required by law. AECOM accepts no responsibility, and denies any liability whatsoever, to any party that uses or relies on this drawing without AECOM's express written consent.

Dissolved Oxygen (Bottom) at Mid-Flood Tide

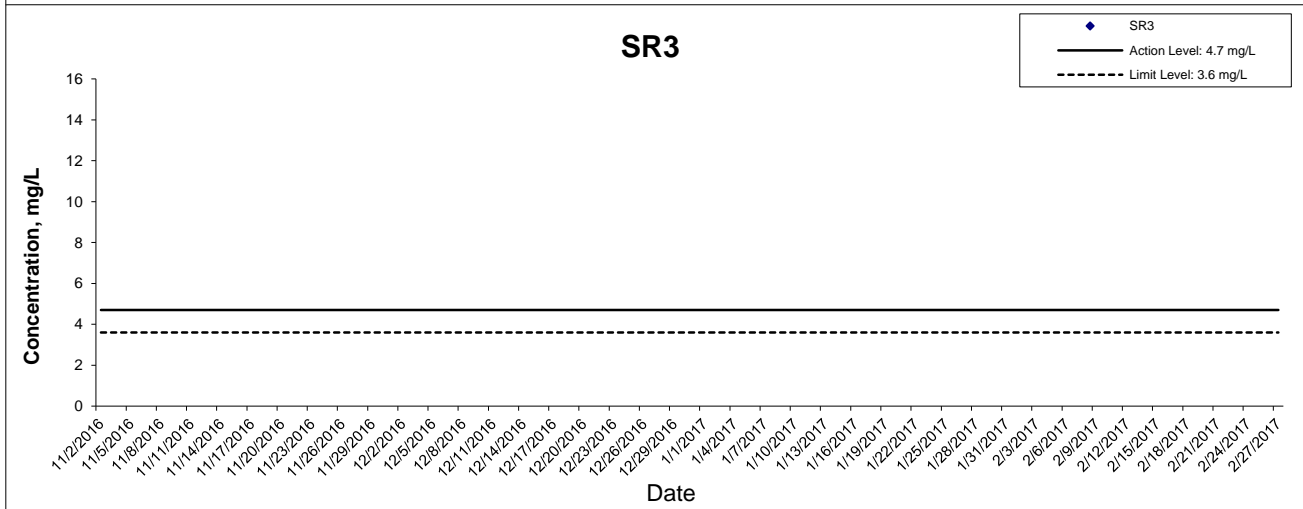
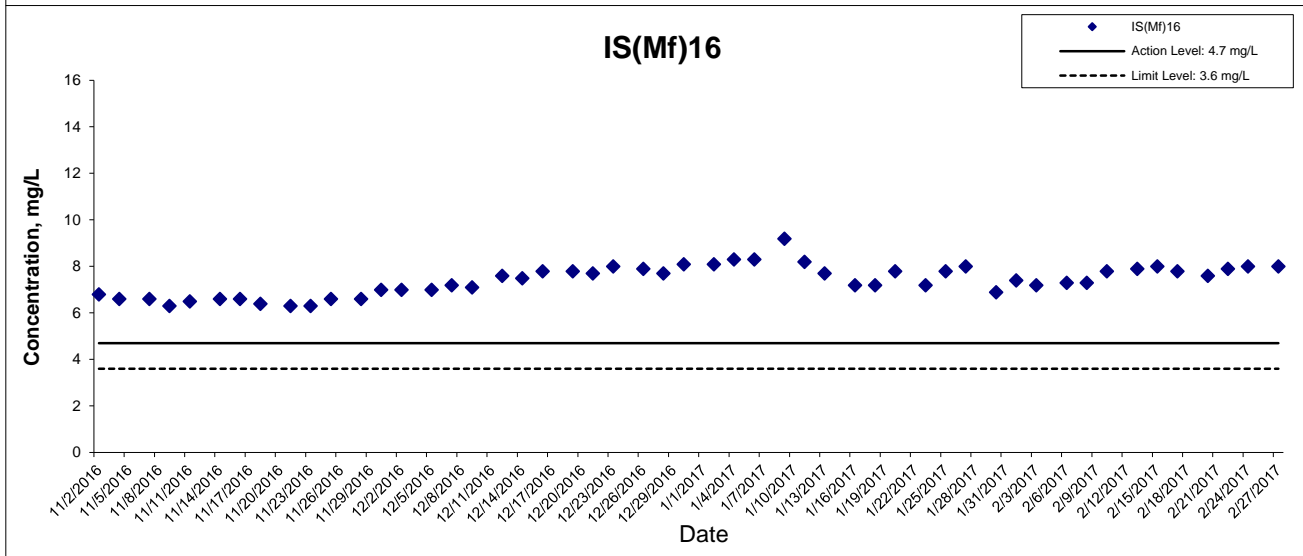
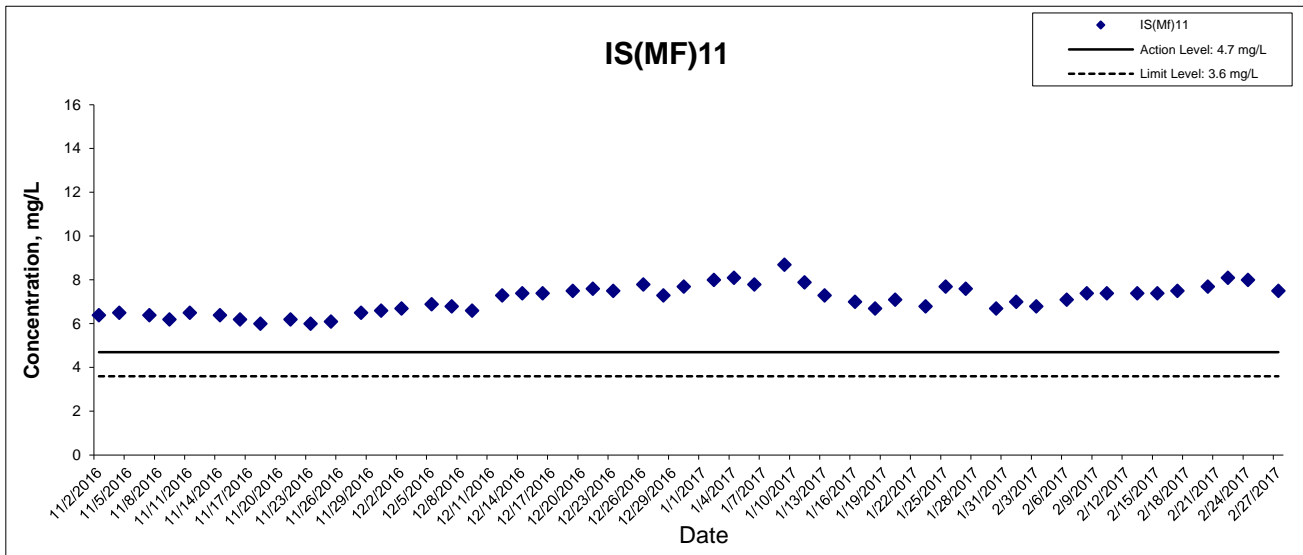

As the measured water depths were less than 3 m during all monitoring days, water samples are collected at mid-depth only .

This Drawing has been prepared for the use of AECOM's client. It may not be used, modified, reproduced or relied upon by third parties, except as agreed by AECOM or as required by law. AECOM accepts no responsibility, and denies any liability whatsoever, to any party that uses or relies on this drawing without AECOM's express written consent.

Dissolved Oxygen (Bottom) at Mid-Flood Tide

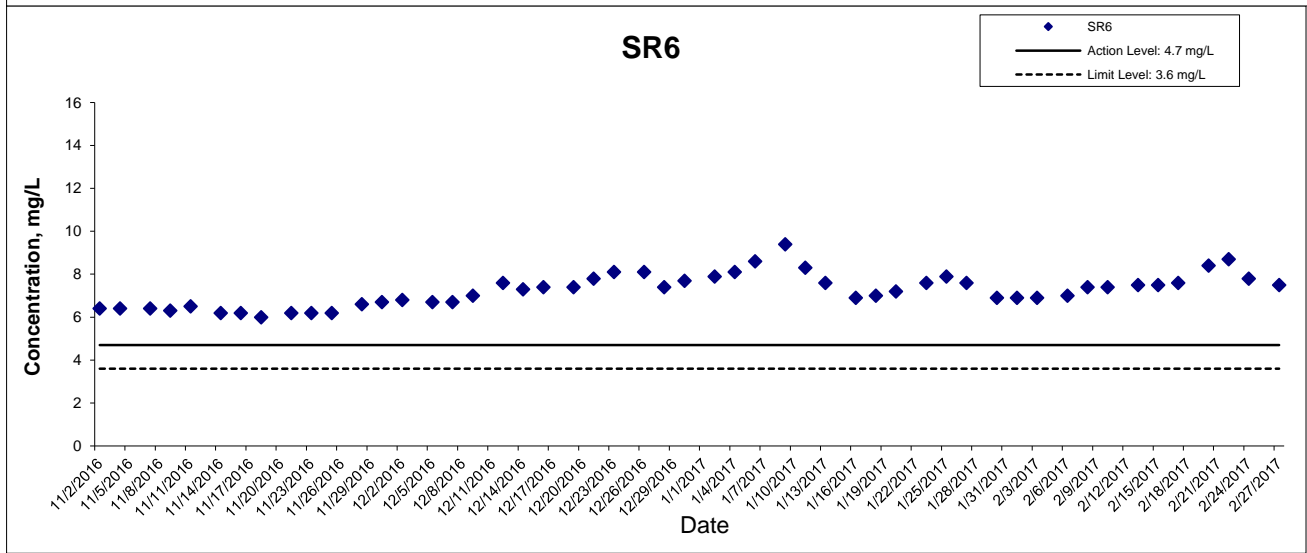
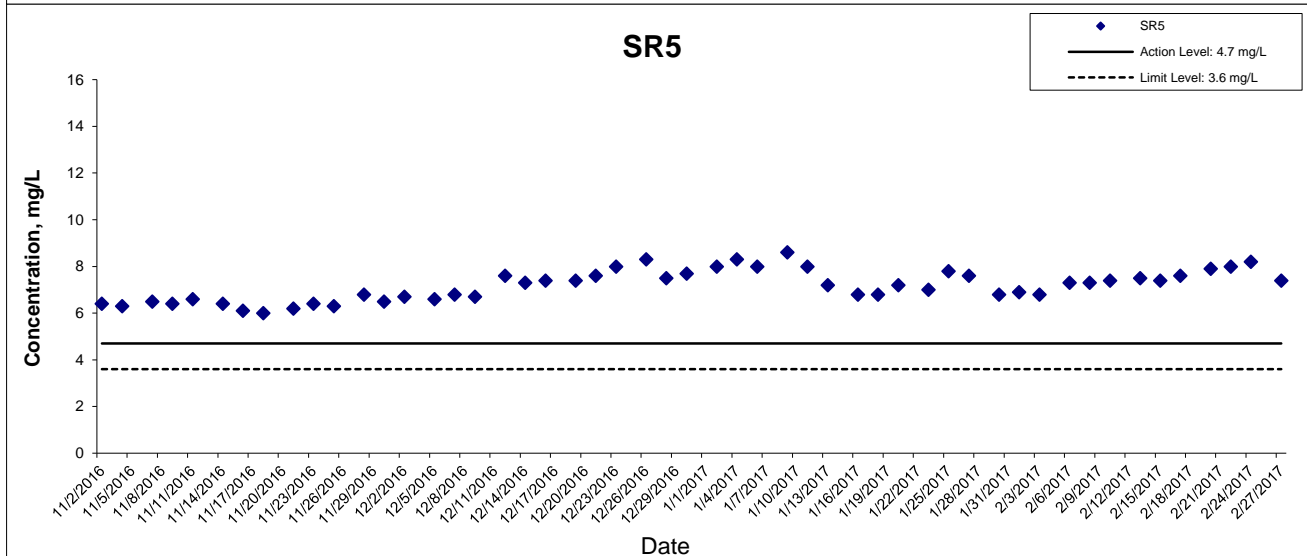
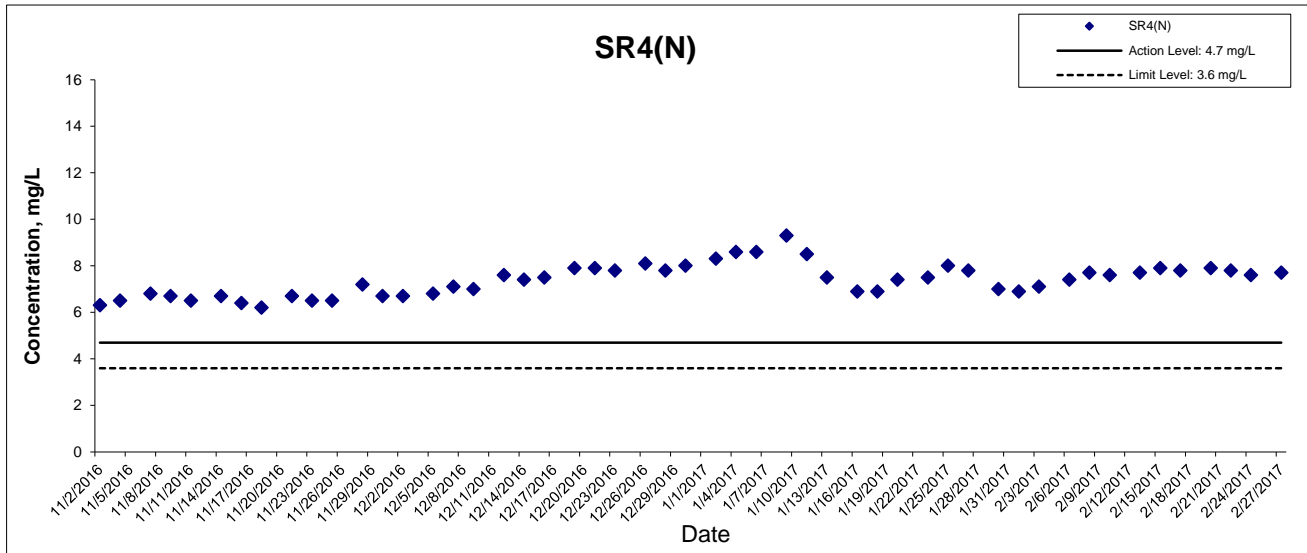

This Drawing has been prepared for the use of AECOM's client. It may not be used, modified, reproduced or relied upon by third parties, except as agreed by AECOM or as required by law. AECOM accepts no responsibility, and denies any liability whatsoever, to any party that uses or relies on this drawing without AECOM's express written consent.

Dissolved Oxygen (Bottom) at Mid-Flood Tide

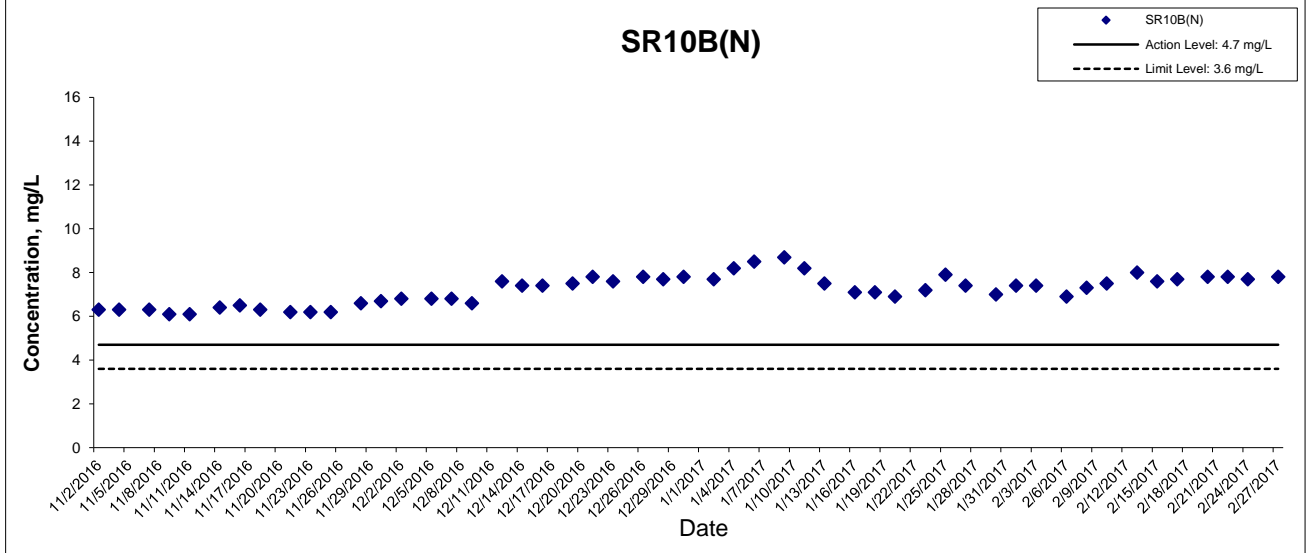
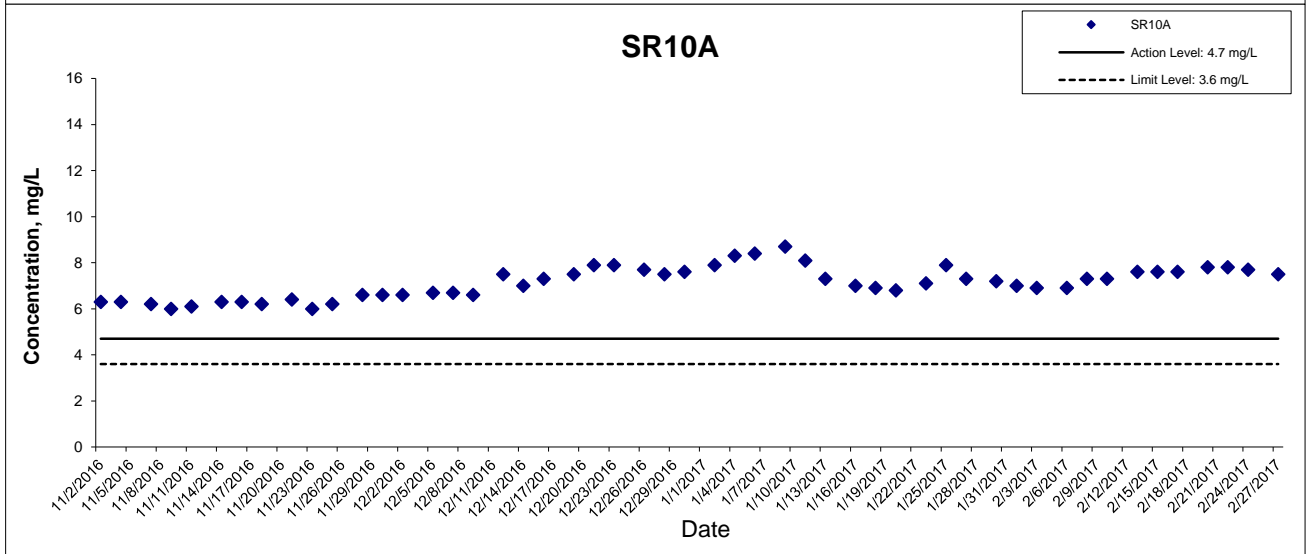
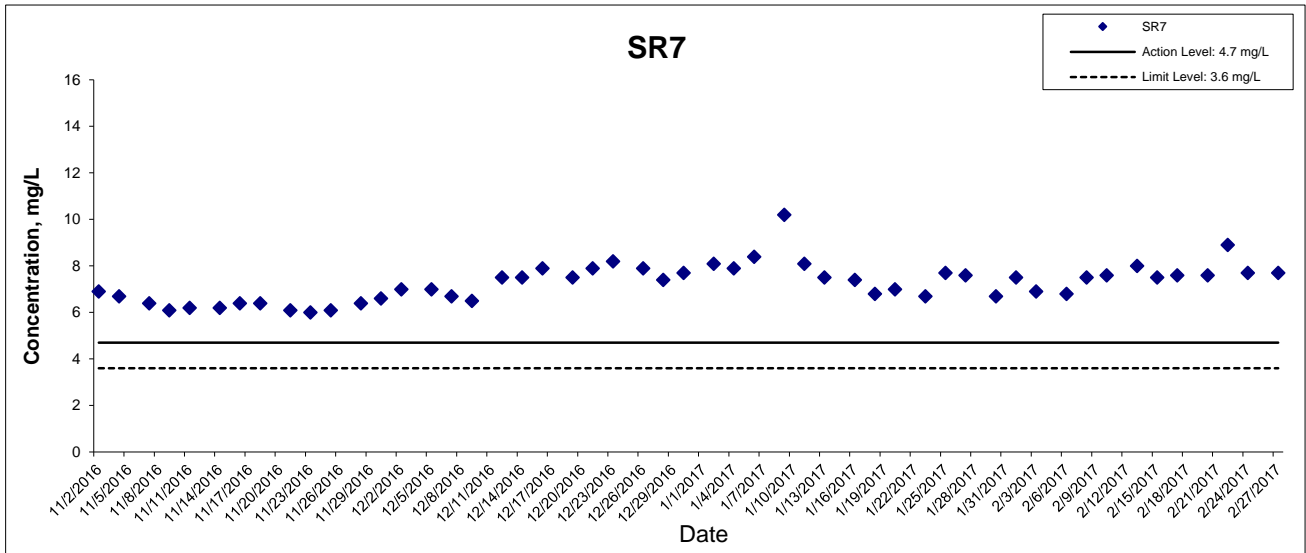

This Drawing has been prepared for the use of AECOM's client. It may not be used, modified, reproduced or relied upon by third parties, except as agreed by AECOM or as required by law. AECOM accepts no responsibility, and denies any liability whatsoever, to any party that uses or relies on this drawing without AECOM's express written consent.

Turbidity at Mid-Ebb Tide

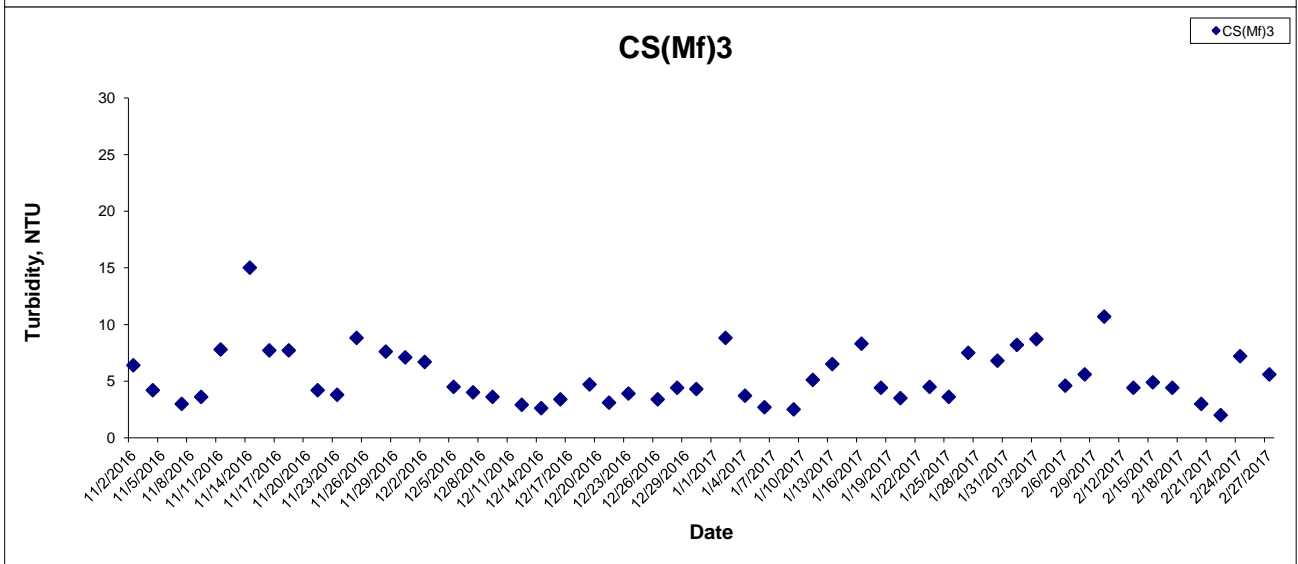
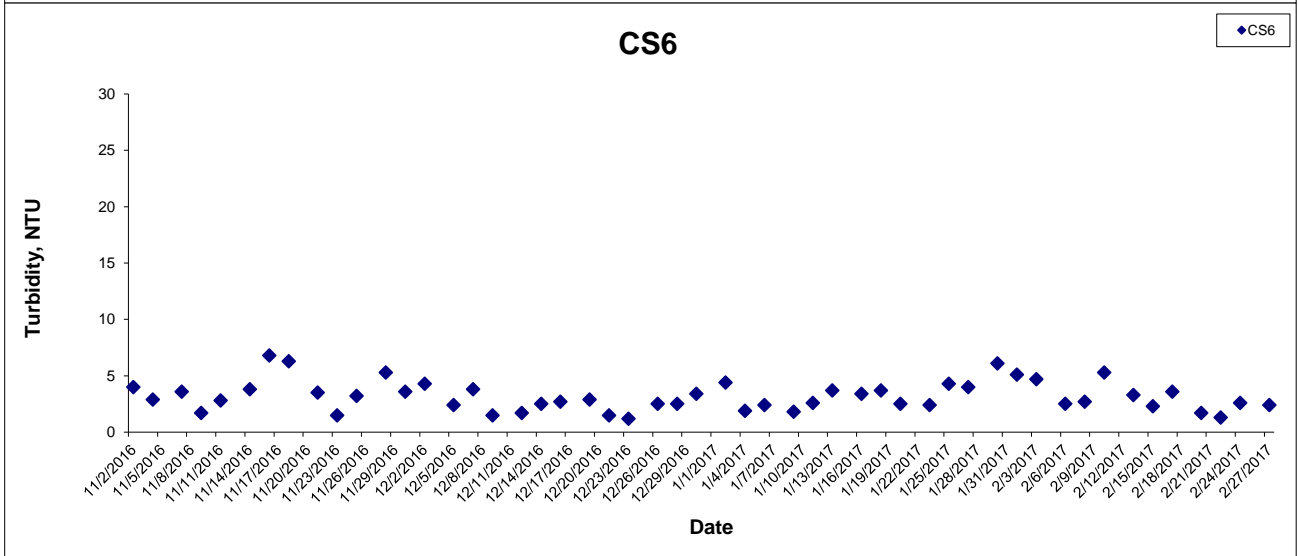
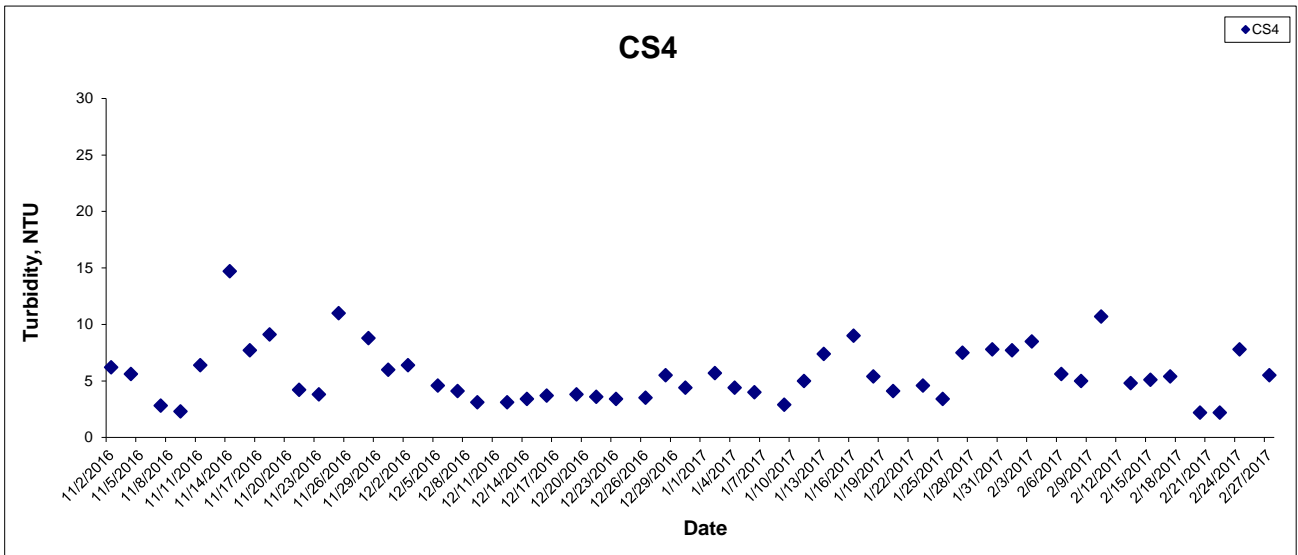

This Drawing has been prepared for the use of AECOM's client. It may not be used, modified, reproduced or relied upon by third parties, except as agreed by AECOM or as required by law. AECOM accepts no responsibility, and denies any liability whatsoever, to any party that uses or relies on this drawing without AECOM's express written consent.

Turbidity at Mid-Ebb Tide

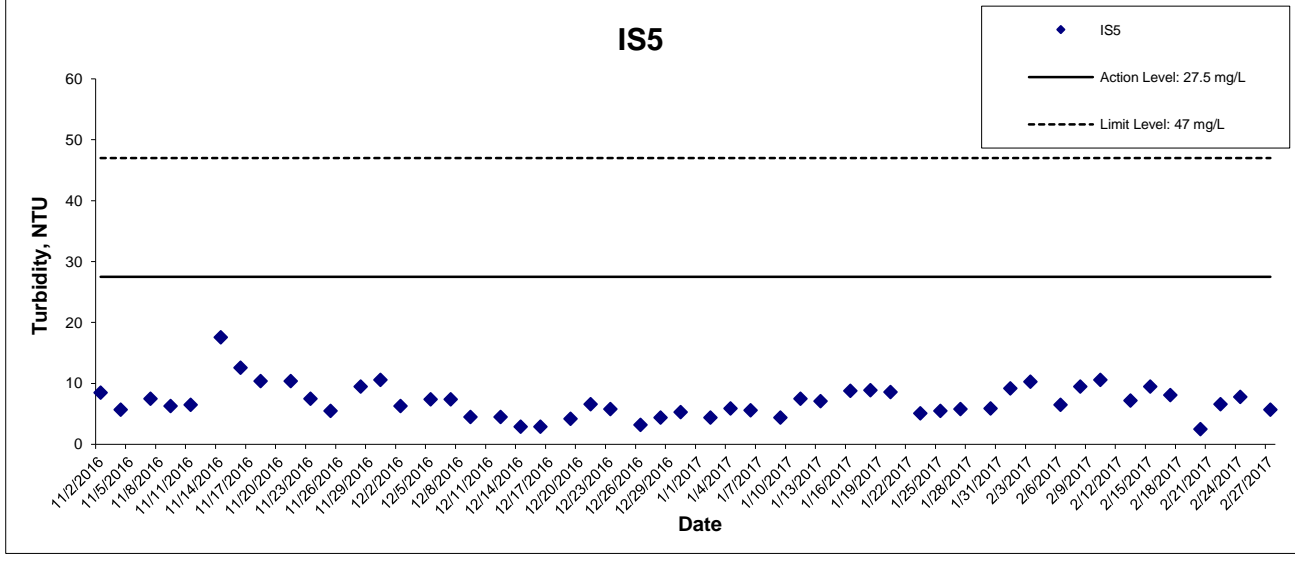
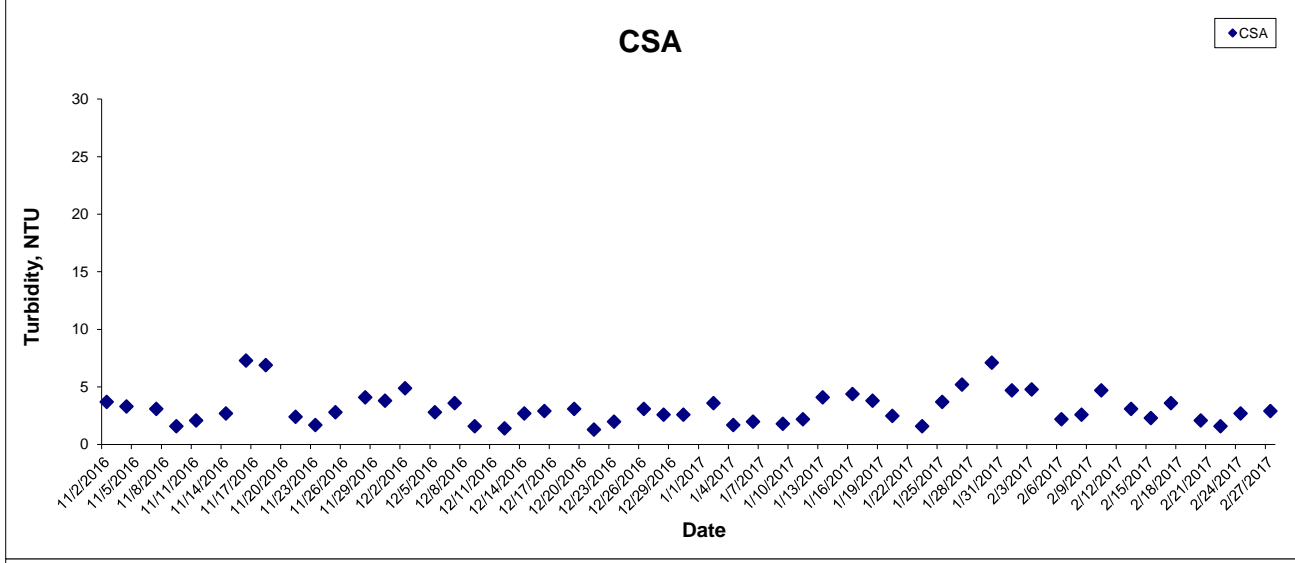
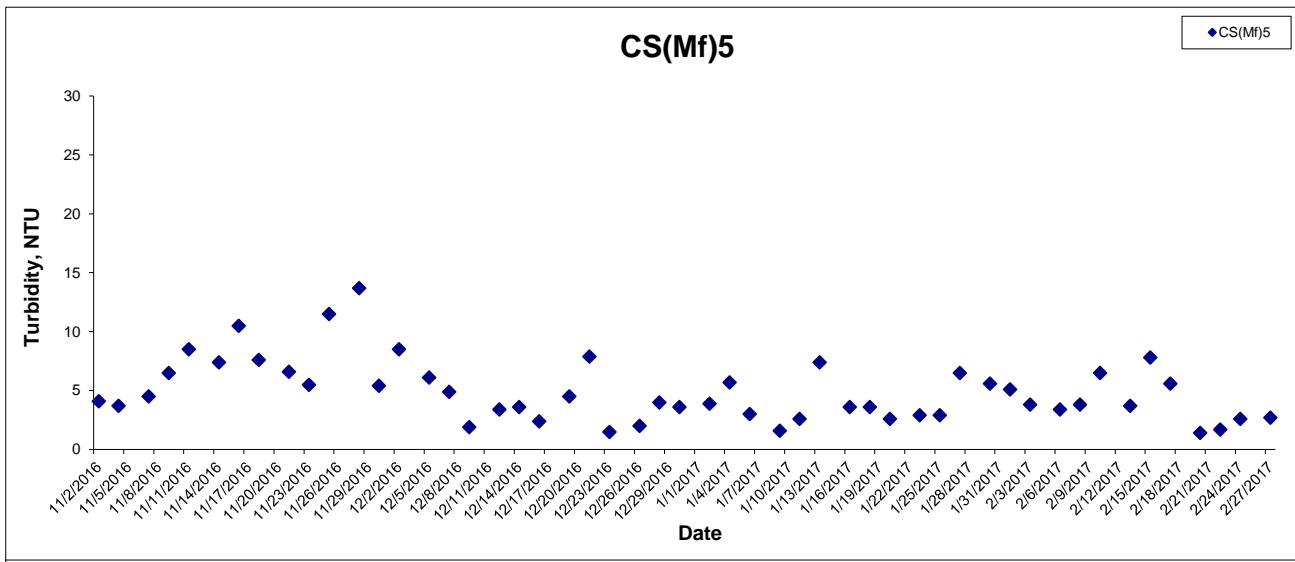

This Drawing has been prepared for the use of AECOM's client. It may not be used, modified, reproduced or relied upon by third parties, except as agreed by AECOM or as required by law. AECOM accepts no responsibility, and denies any liability whatsoever, to any party that uses or relies on this drawing without AECOM's express written consent.

Turbidity at Mid-Ebb Tide

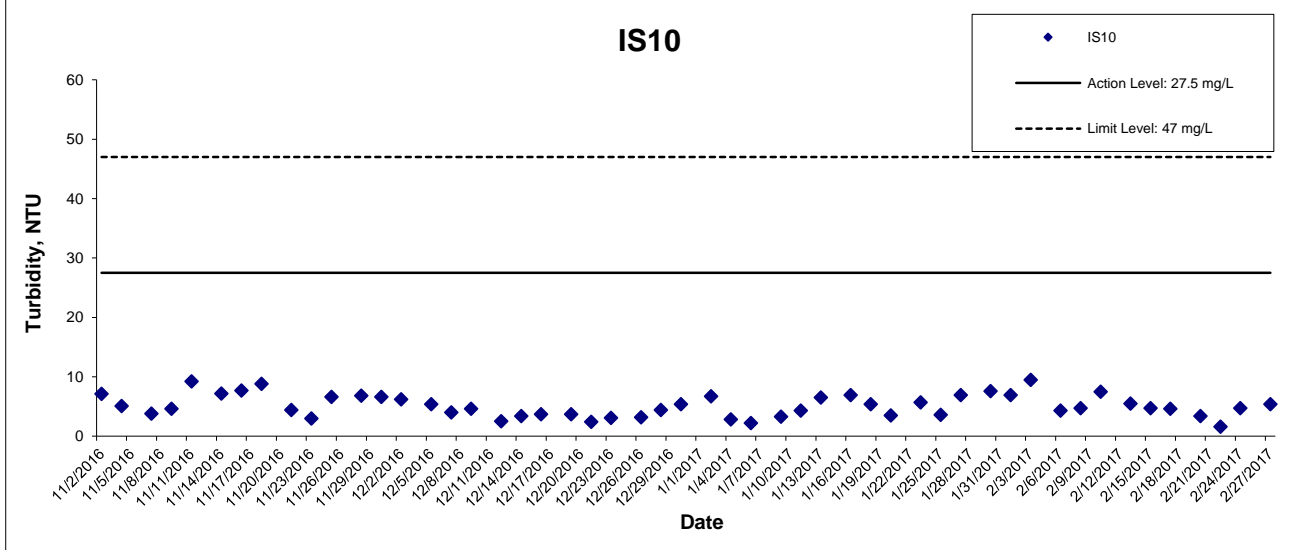
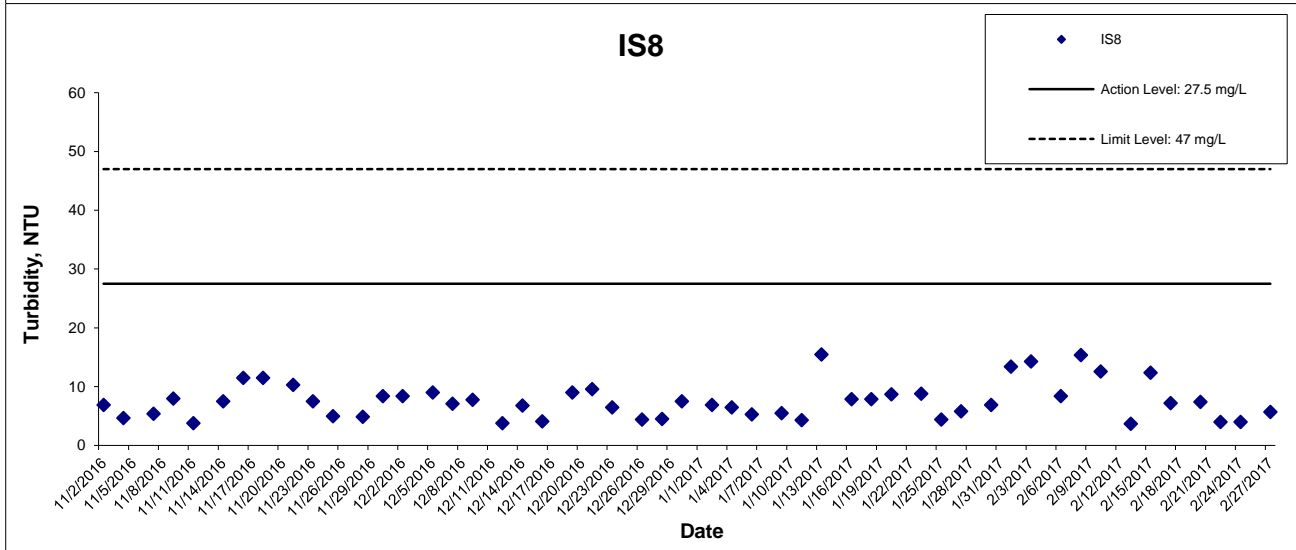
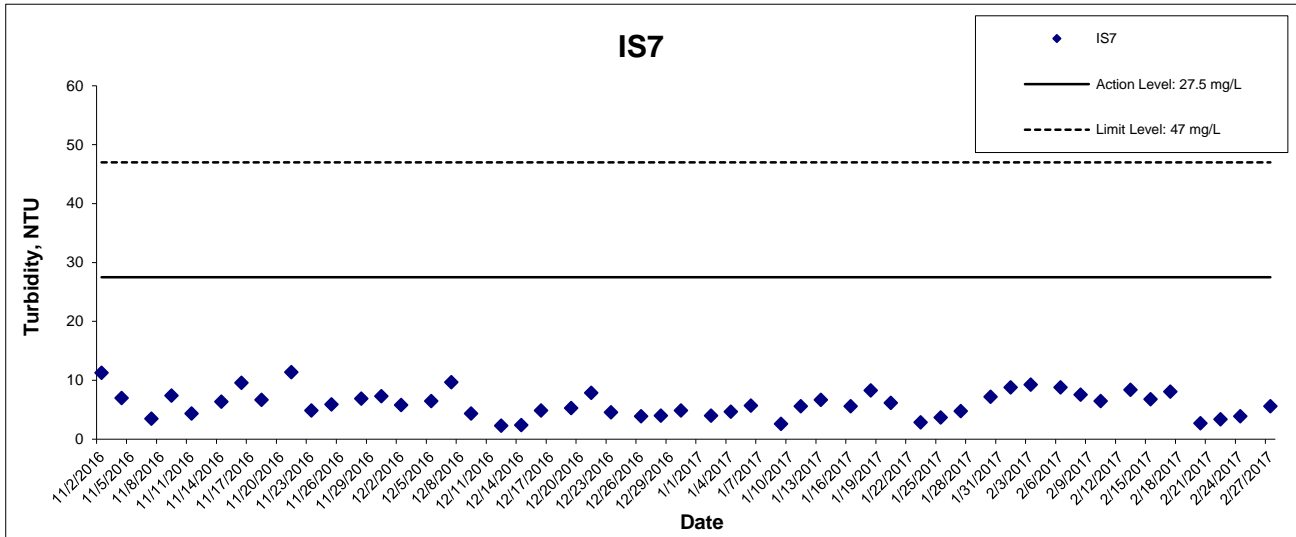

This Drawing has been prepared for the use of AECOM's client. It may not be used, modified, reproduced or relied upon by third parties, except as agreed by AECOM or as required by law. AECOM accepts no responsibility, and denies any liability whatsoever, to any party that uses or relies on this drawing without AECOM's express written consent.

HONG KONG - ZHUHAI - MACAO BRIDGE
 HONG KONG BOUNDARY CROSSING FACILITIES
 - RECLAMATION WORKS

Graphical Presentation of Impact Water Quality
 Monitoring Results



Turbidity at Mid-Ebb Tide

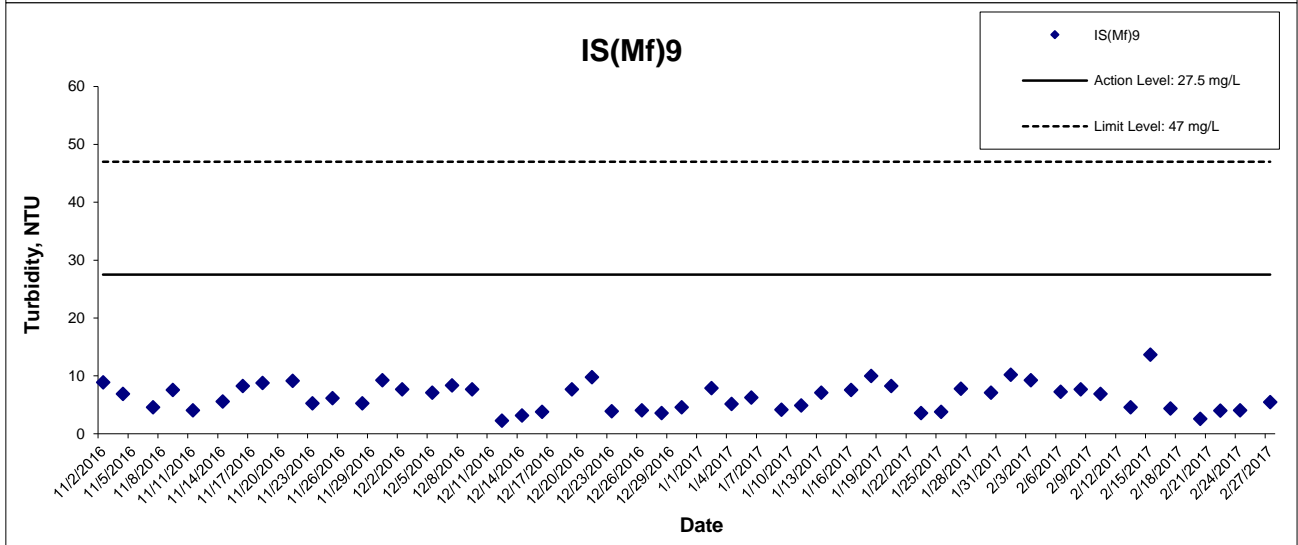
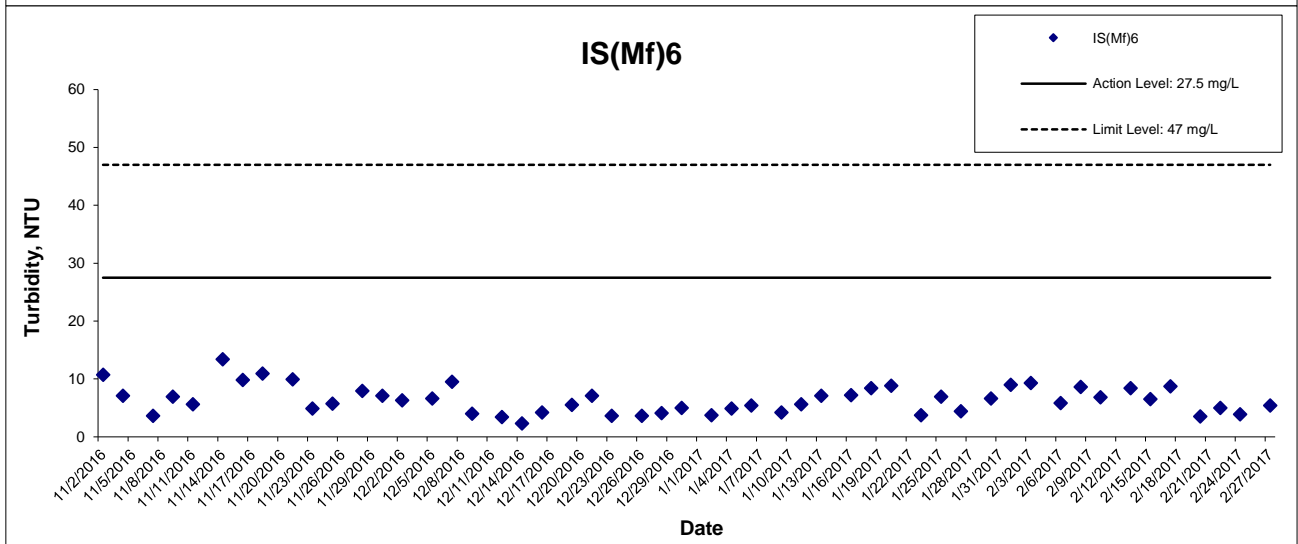
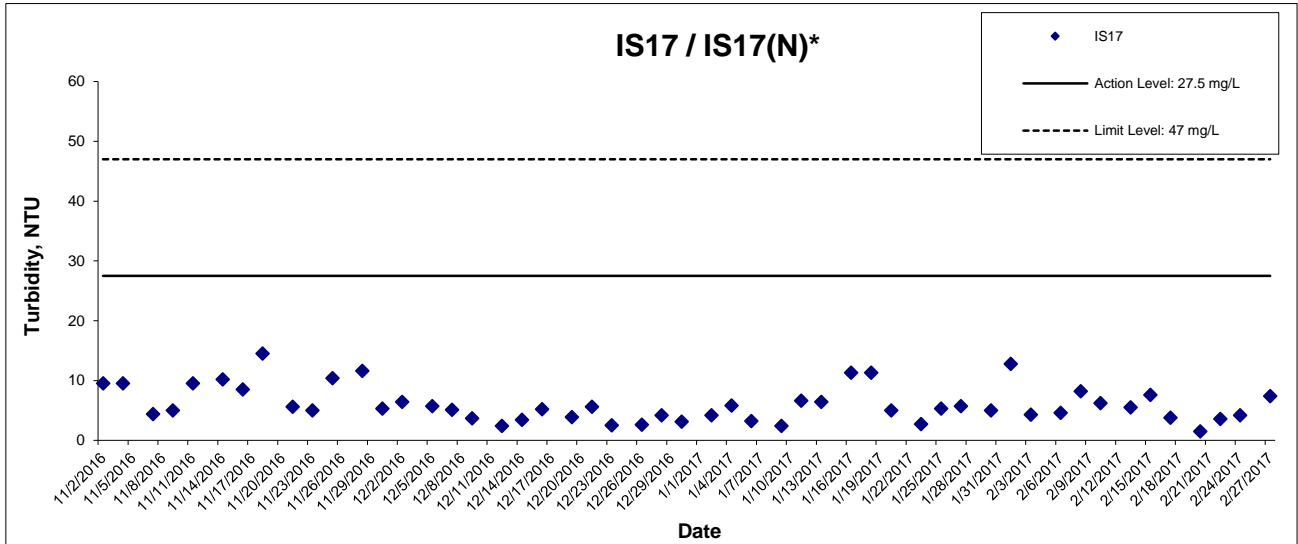

This Drawing has been prepared for the use of AECOM's client. It may not be used, modified, reproduced or relied upon by third parties, except as agreed by AECOM or as required by law. AECOM accepts no responsibility, and denies any liability whatsoever, to any party that uses or relies on this drawing without AECOM's express written consent.

HONG KONG - ZHUHAI - MACAO BRIDGE

HONG KONG BOUNDARY CROSSING FACILITIES

- RECLAMATION WORKS

**Graphical Presentation of Impact Water Quality
Monitoring Results**



Turbidity at Mid-Ebb Tide

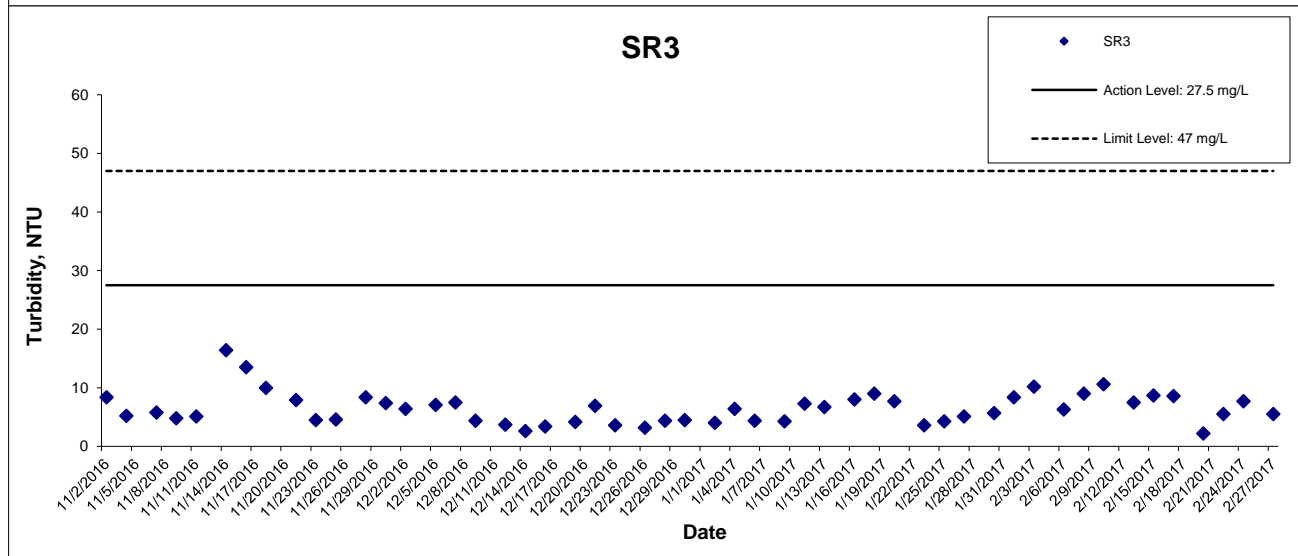
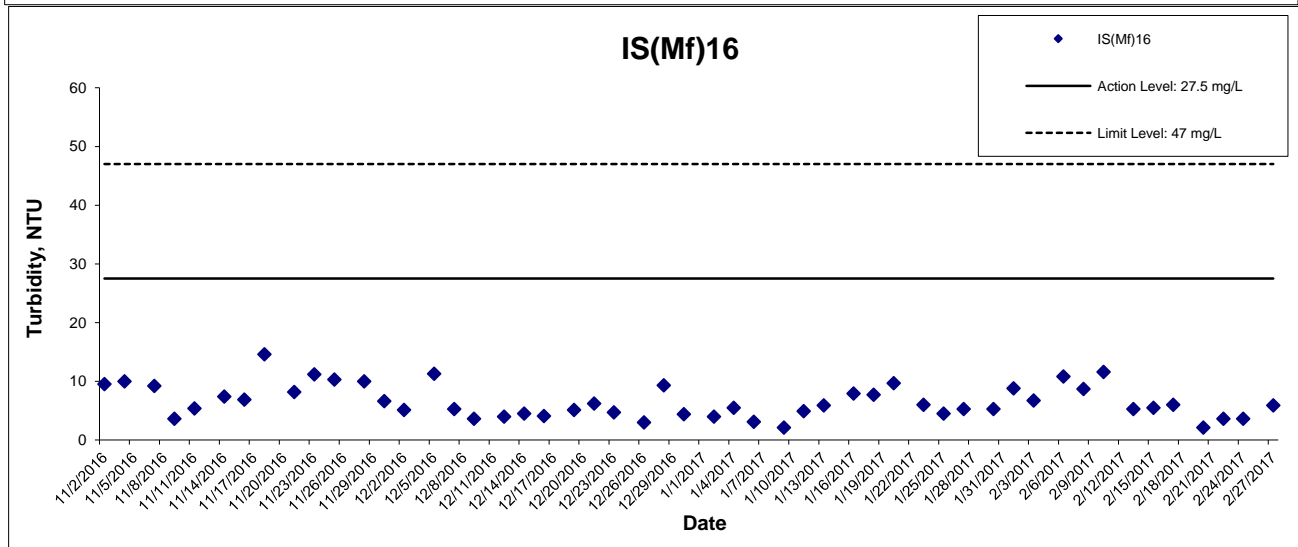
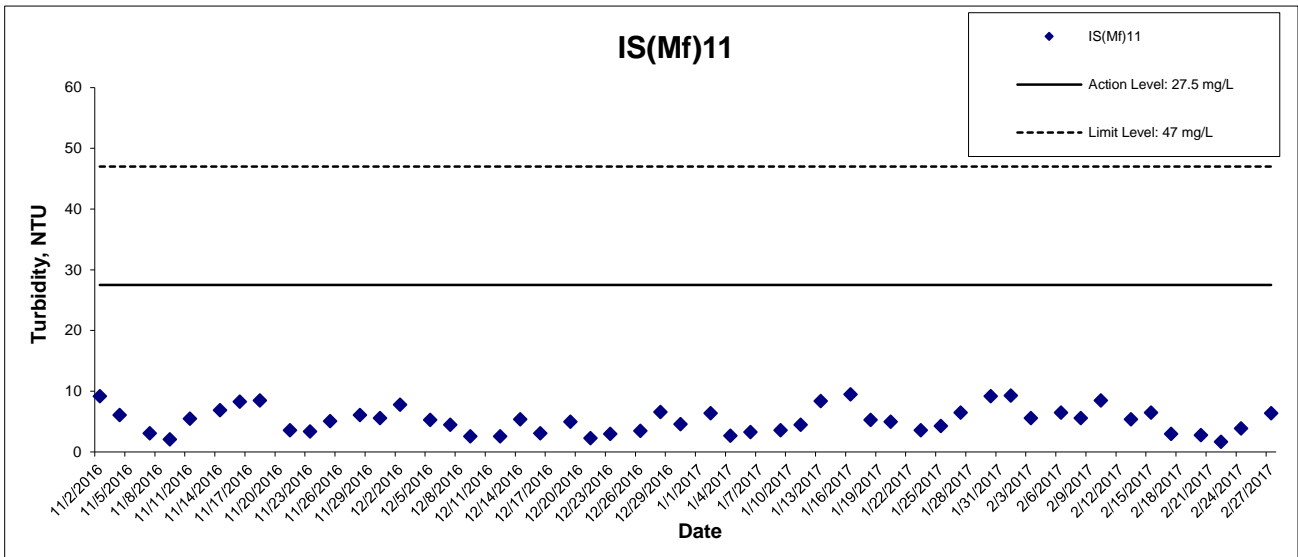

This Drawing has been prepared for the use of AECOM's client. It may not be used, modified, reproduced or relied upon by third parties, except as agreed by AECOM or as required by law. AECOM accepts no responsibility, and denies any liability whatsoever, to any party that uses or relies on this drawing without AECOM's express written consent.

Turbidity at Mid-Ebb Tide

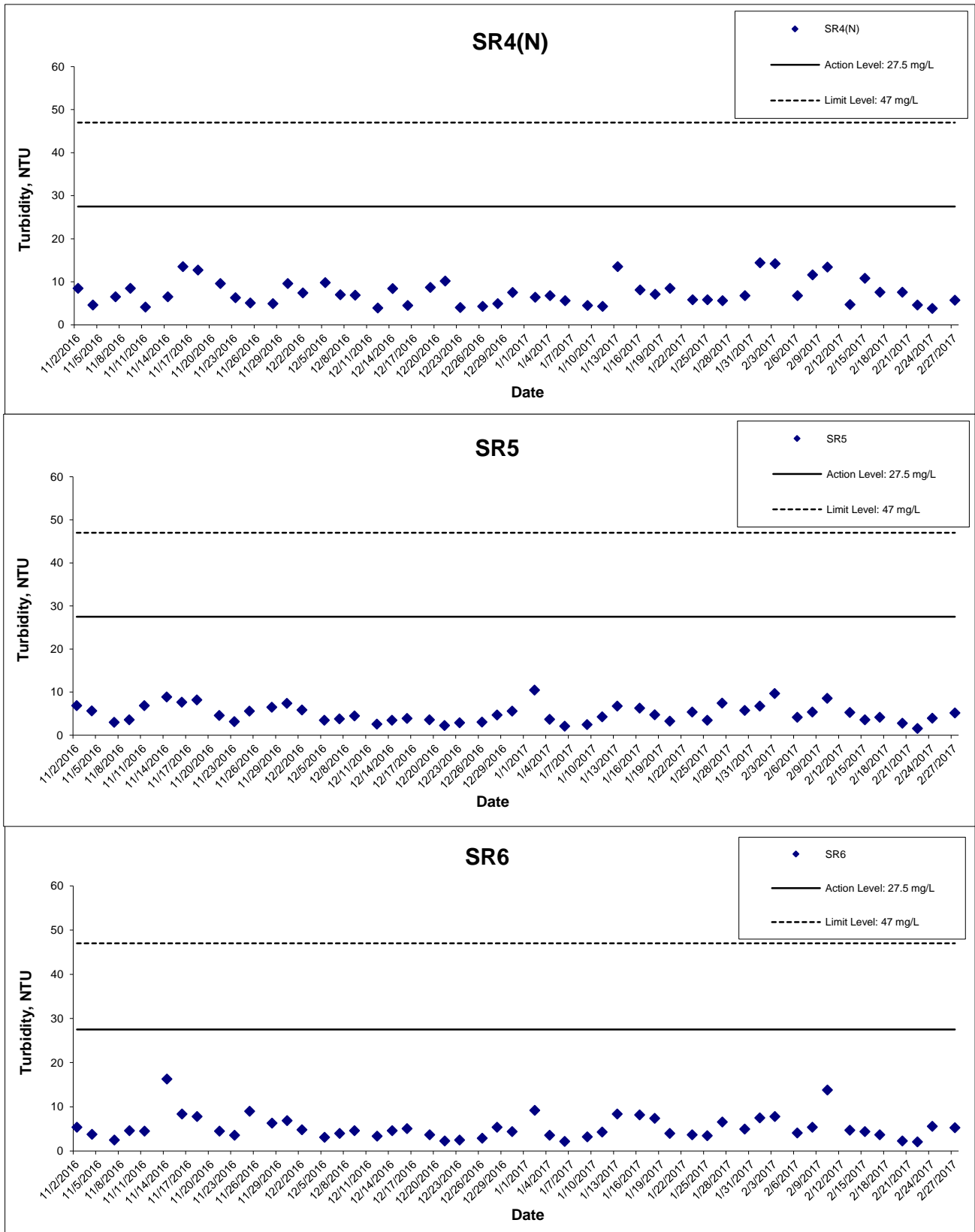

This Drawing has been prepared for the use of AECOM's client. It may not be used, modified, reproduced or relied upon by third parties, except as agreed by AECOM or as required by law. AECOM accepts no responsibility, and denies any liability whatsoever, to any party that uses or relies on this drawing without AECOM's express written consent.

Turbidity at Mid-Ebb Tide

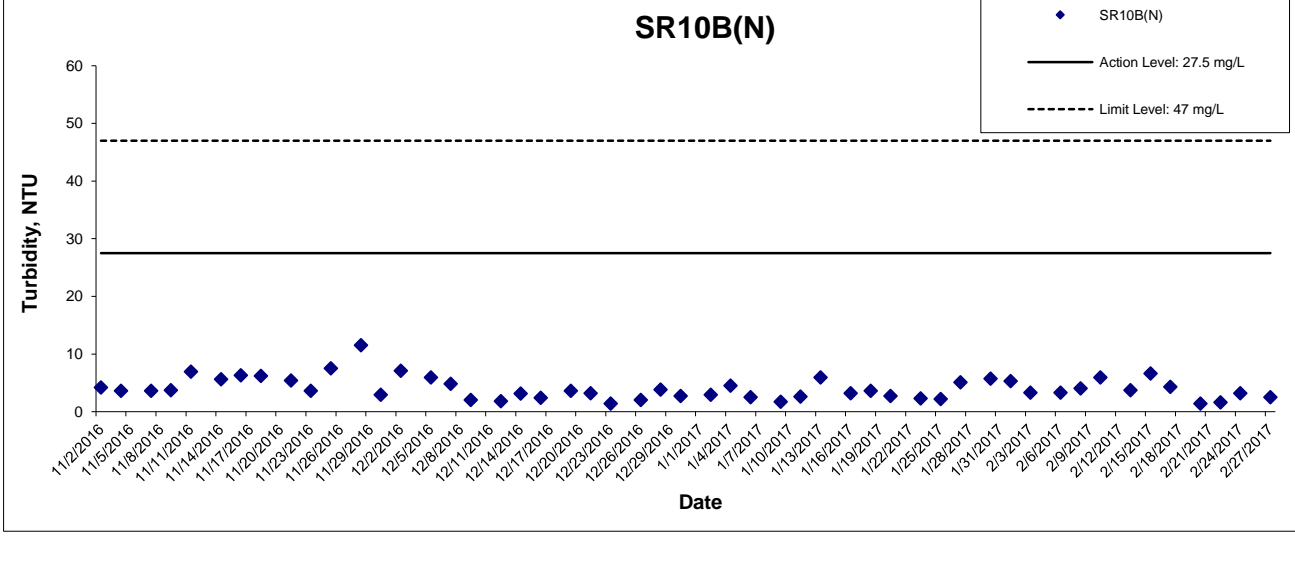
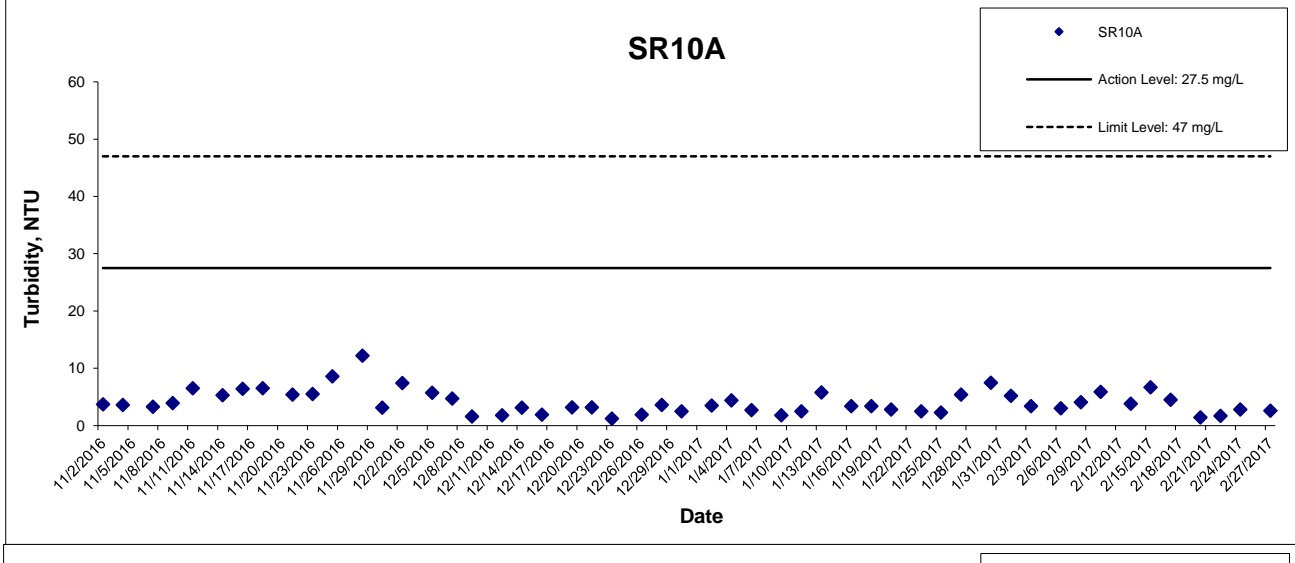
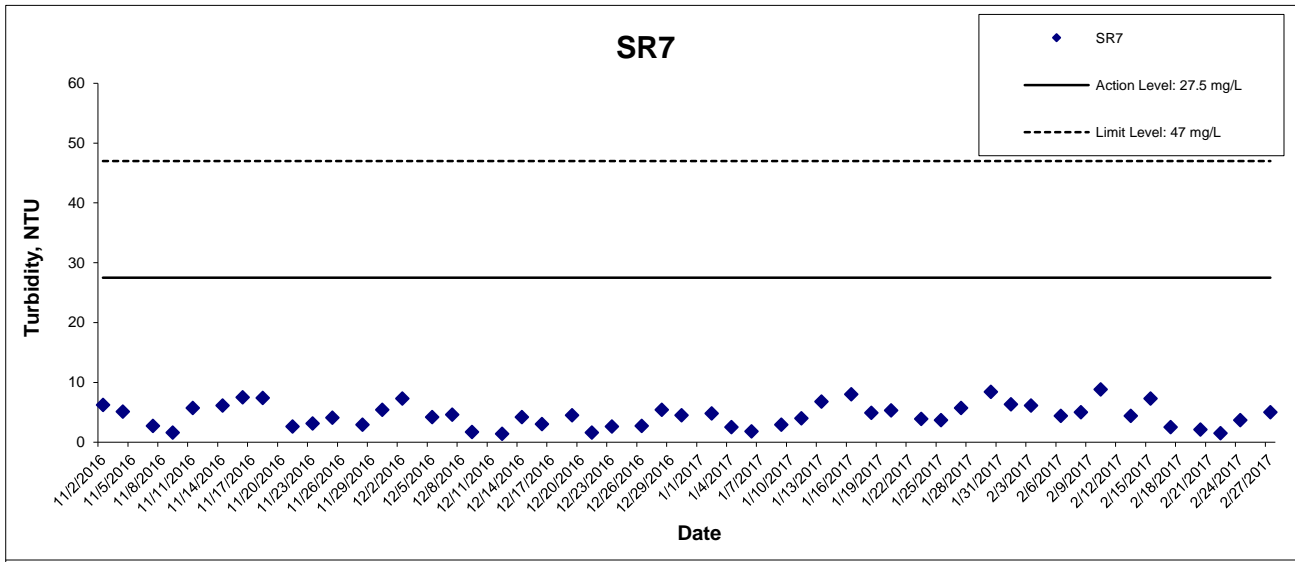

This Drawing has been prepared for the use of AECOM's client. It may not be used, modified, reproduced or relied upon by third parties, except as agreed by AECOM or as required by law. AECOM accepts no responsibility, and denies any liability whatsoever, to any party that uses or relies on this drawing without AECOM's express written consent.

Turbidity at Mid-Flood Tide

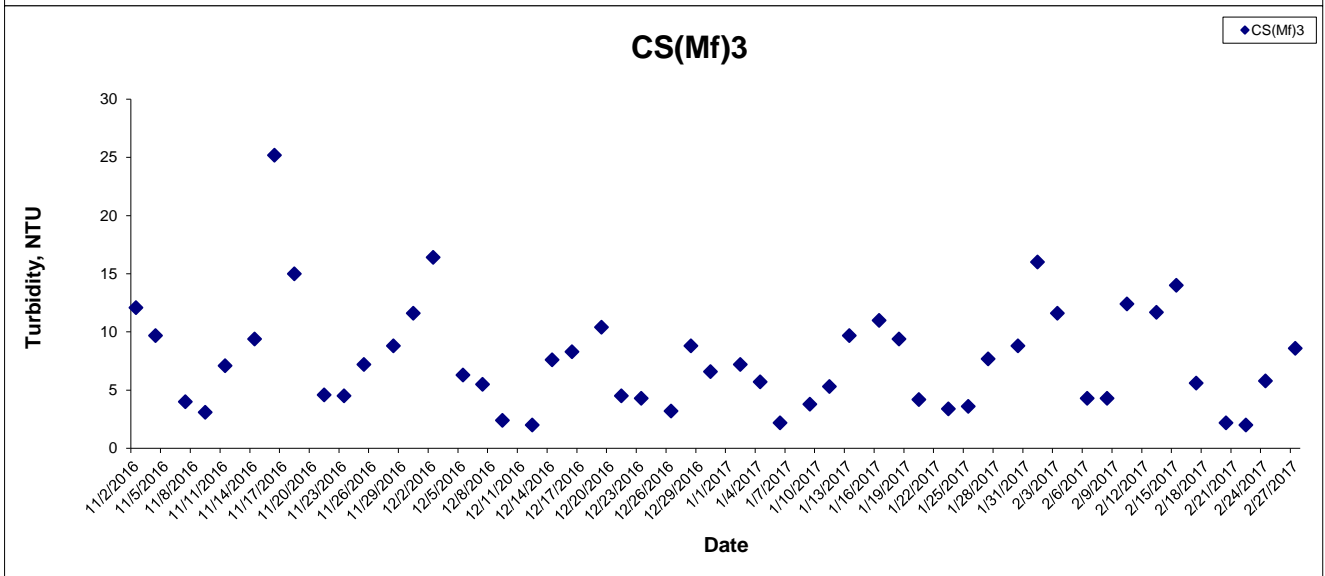
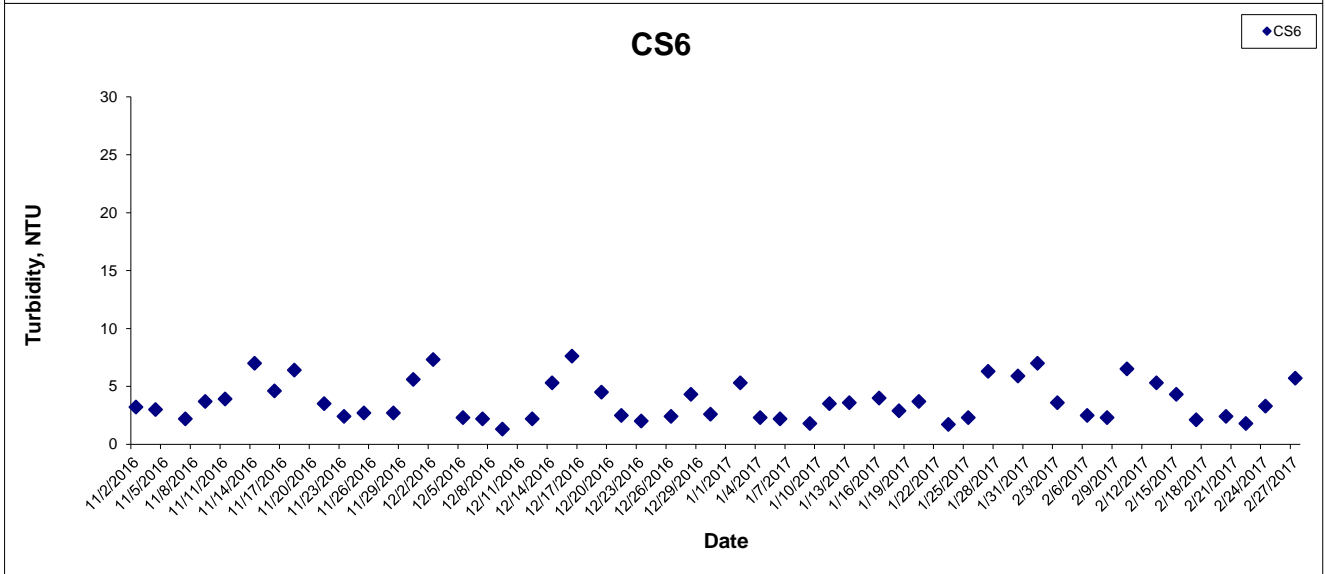
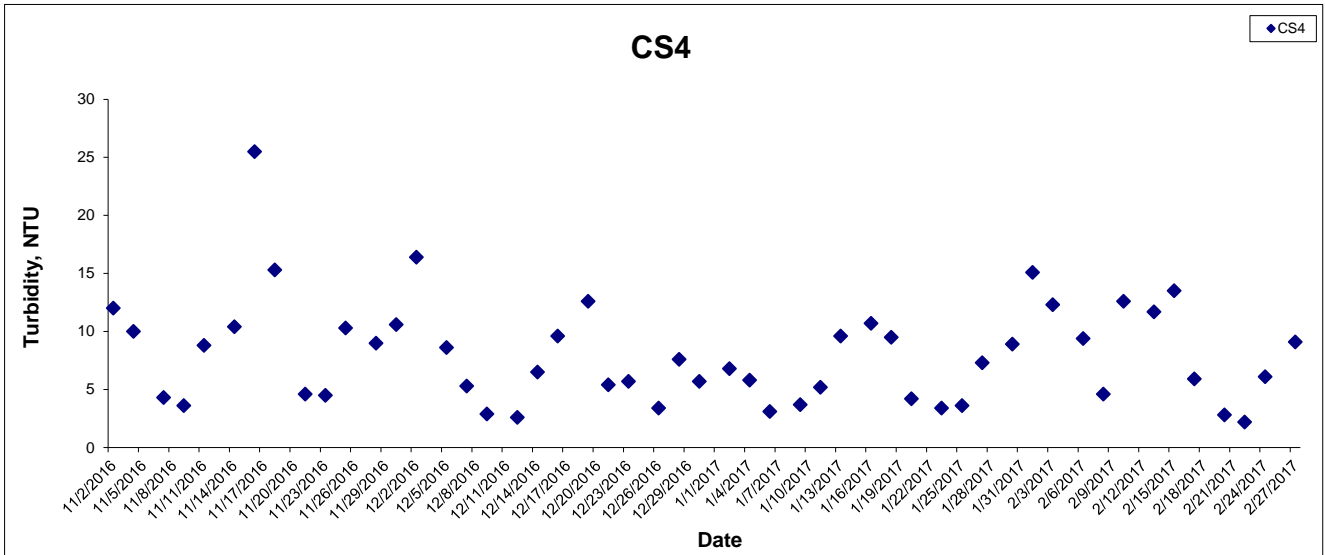

This Drawing has been prepared for the use of AECOM's client. It Dec not be used, modified, reproduced or relied upon by third parties, except as agreed by AECOM or as required by law. AECOM accepts no responsibility, and denies any liability whatsoever, to any party that uses or relies on this drawing without AECOM's express written consent.

Turbidity at Mid-Flood Tide

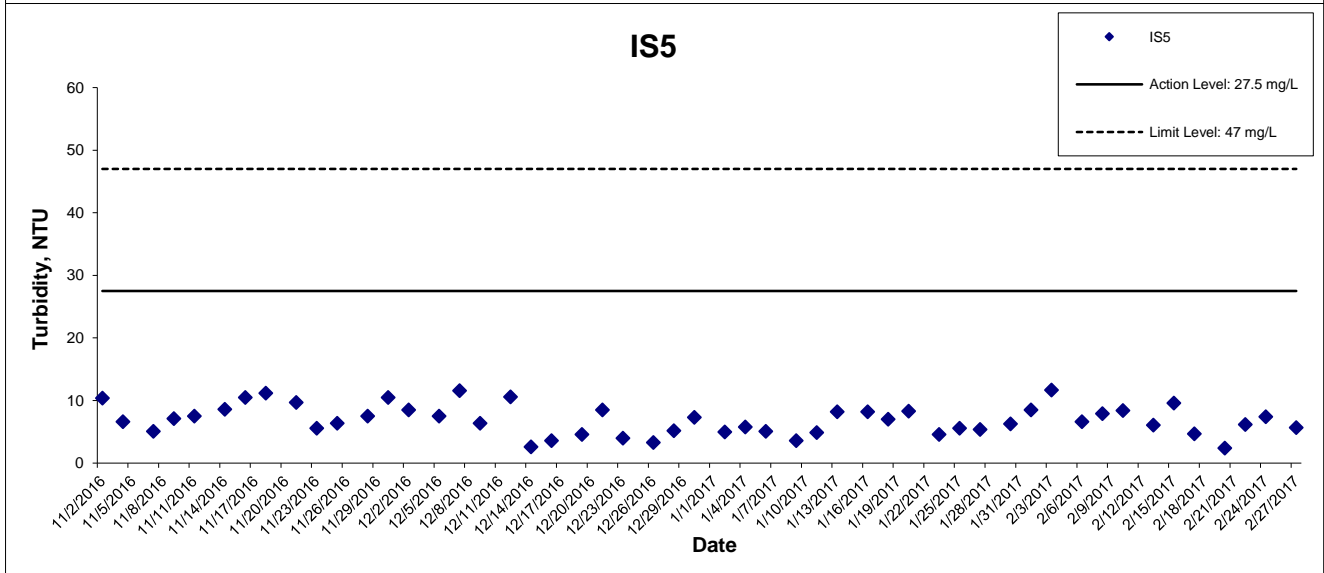
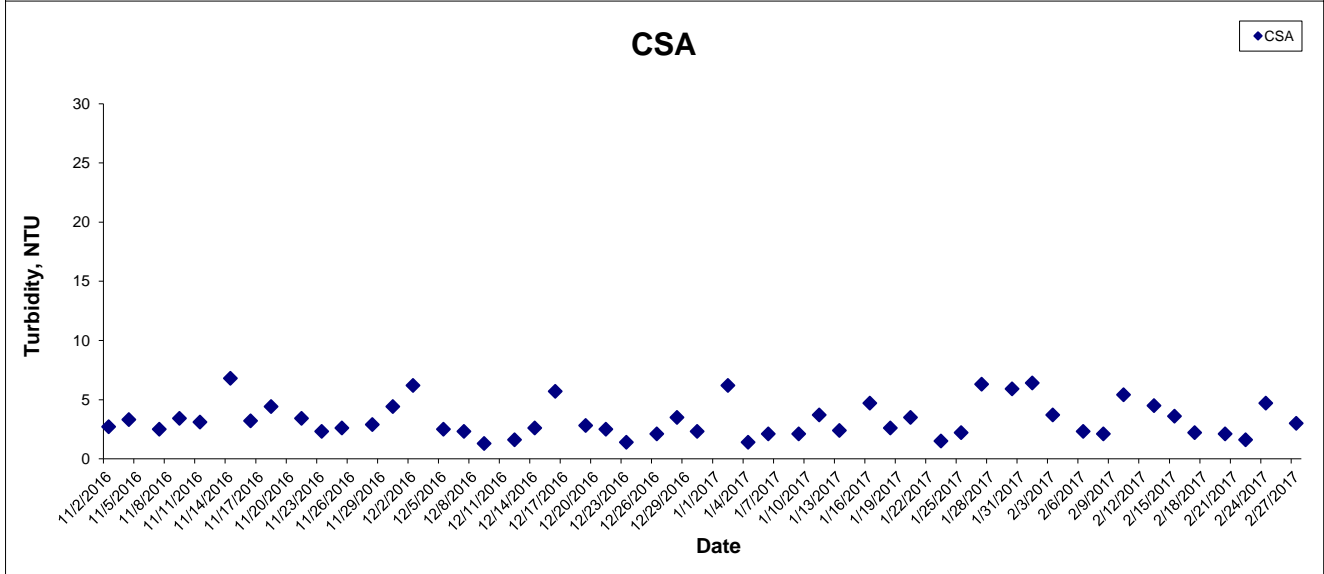
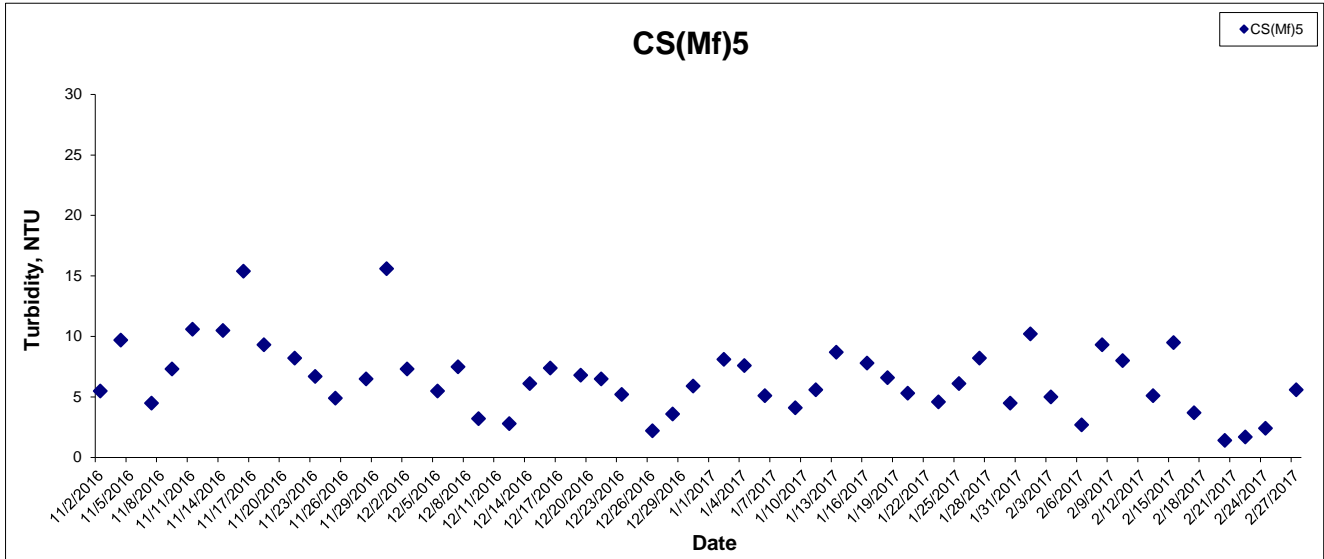

This Drawing has been prepared for the use of AECOM's client. It Dec not be used, modified, reproduced or relied upon by third parties, except as agreed by AECOM or as required by law. AECOM accepts no responsibility, and denies any liability whatsoever, to any party that uses or relies on this drawing without AECOM's express written consent.

Turbidity at Mid-Flood Tide

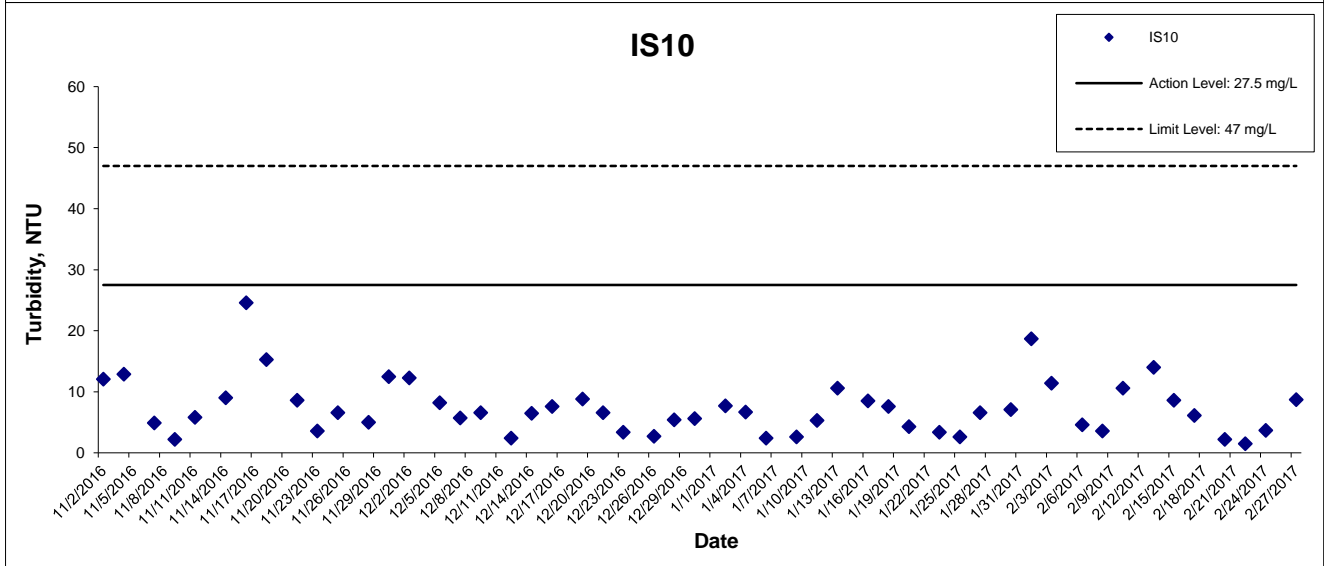
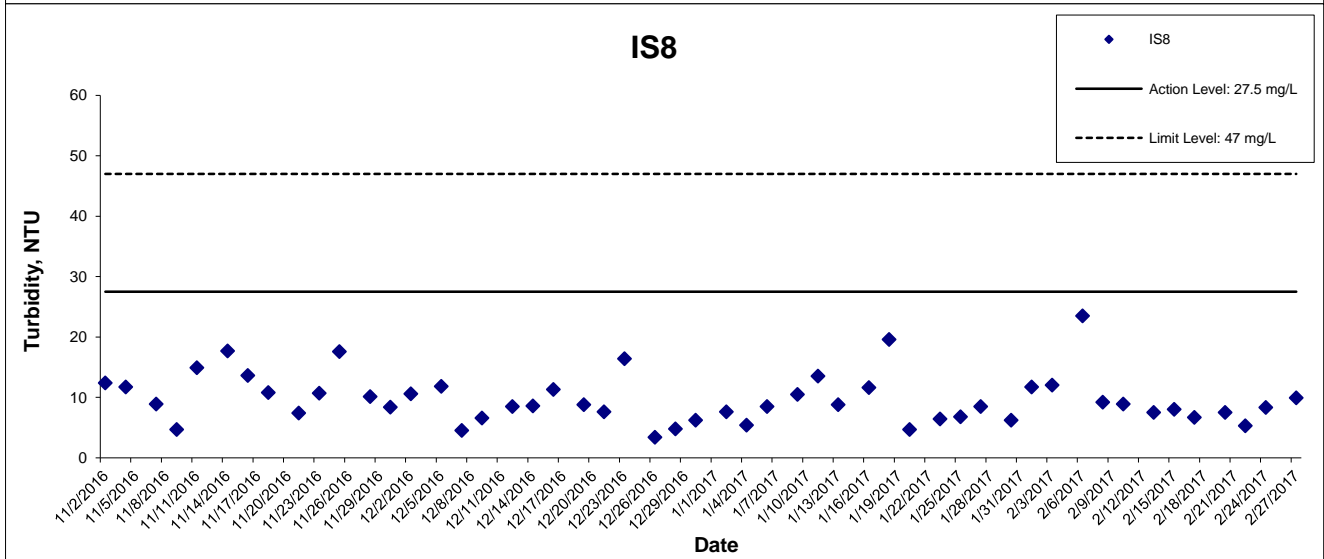
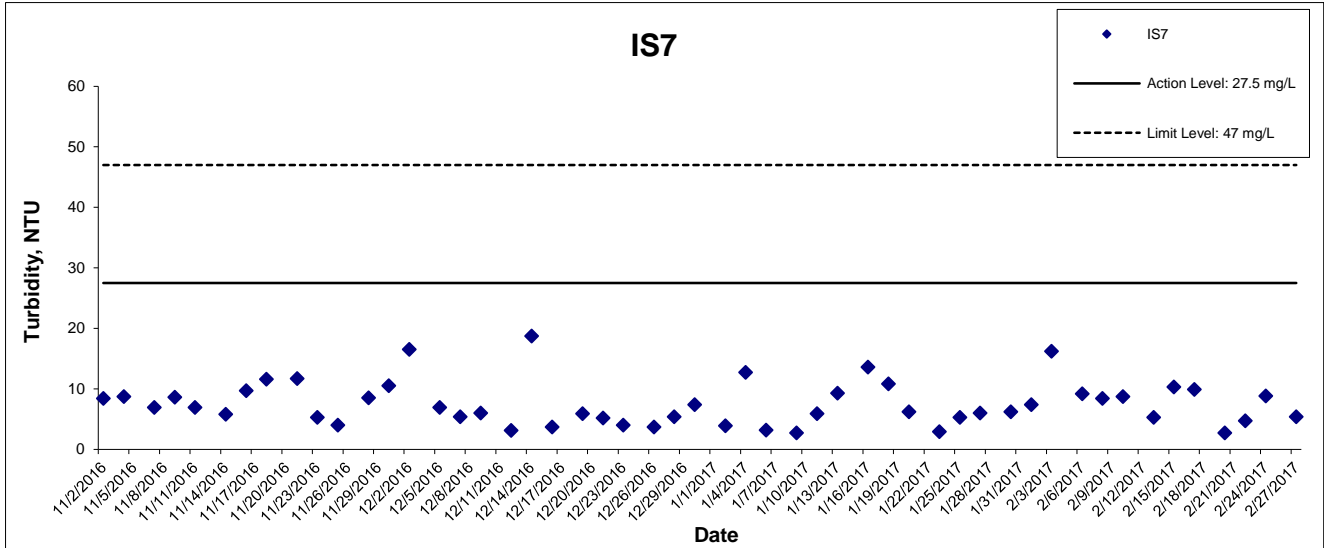

This Drawing has been prepared for the use of AECOM's client. It Dec not be used, modified, reproduced or relied upon by third parties, except as agreed by AECOM or as required by law. AECOM accepts no responsibility, and denies any liability whatsoever, to any party that uses or relies on this drawing without AECOM's express written consent.

Turbidity at Mid-Flood Tide

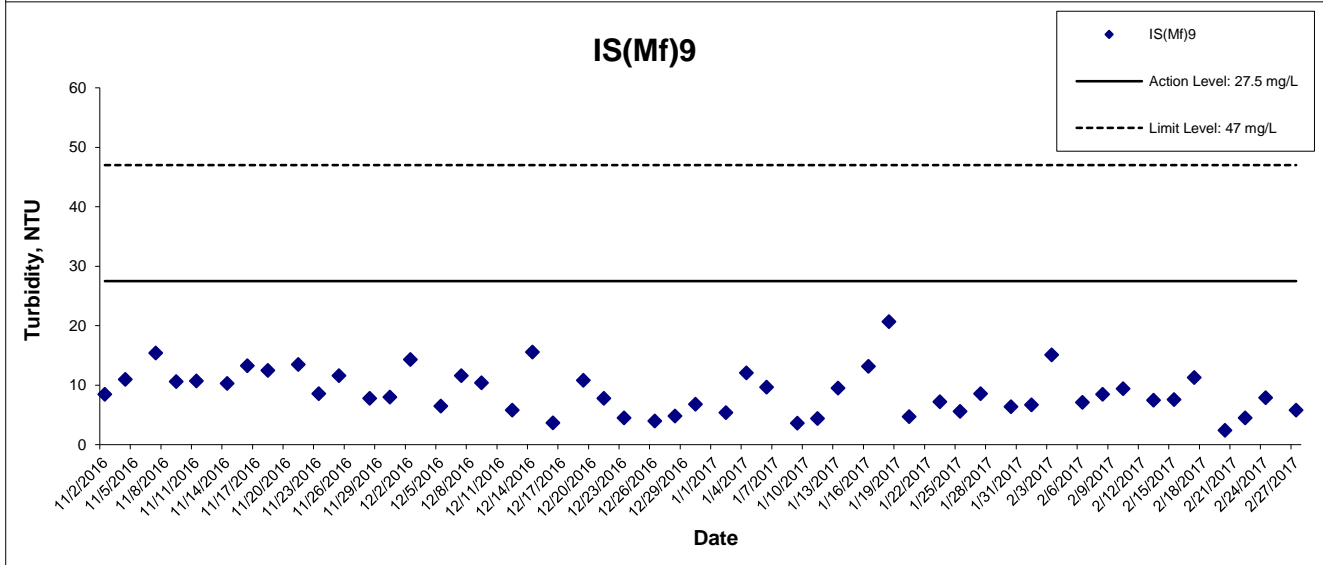
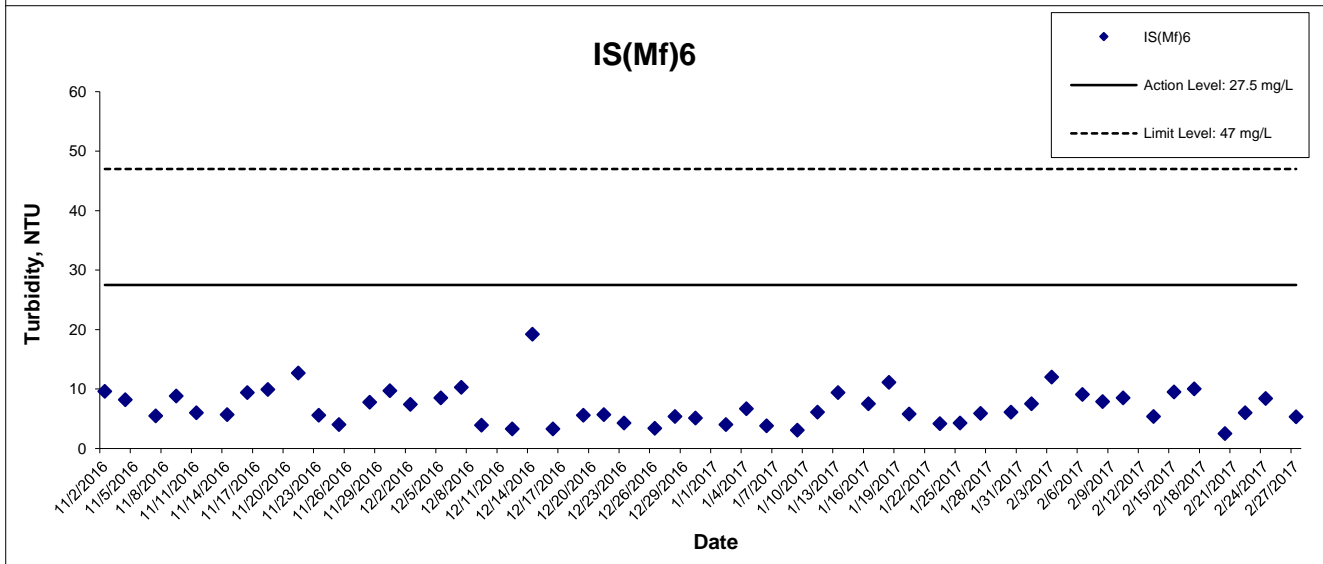
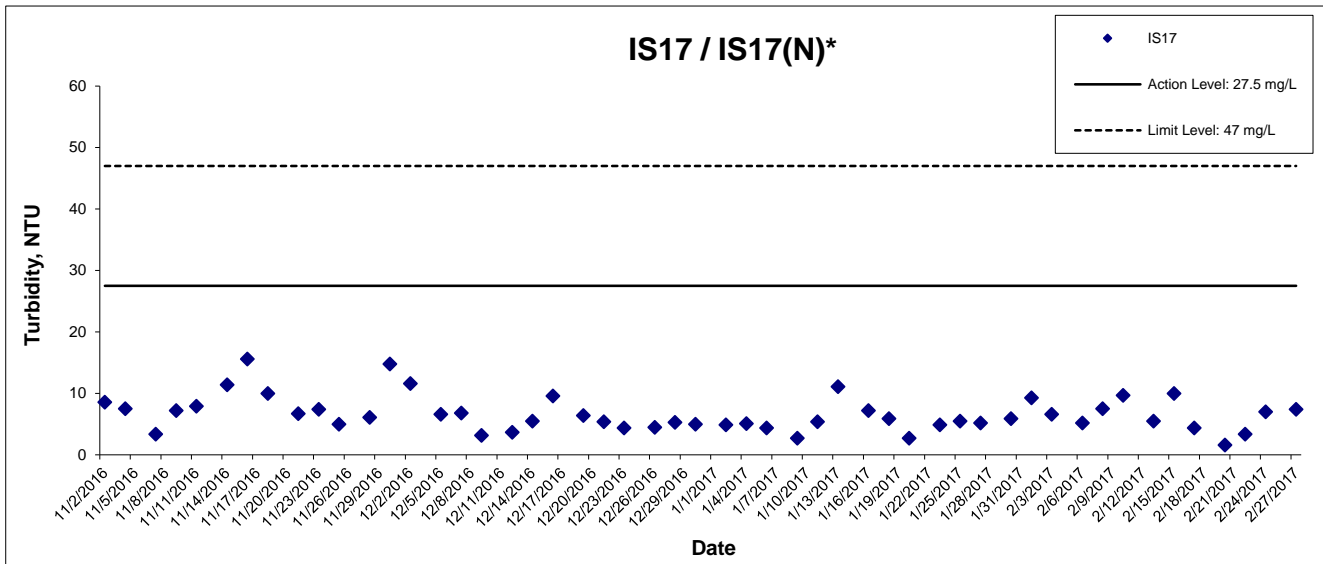

This Drawing has been prepared for the use of AECOM's client. It Dec not be used, modified, reproduced or relied upon by third parties, except as agreed by AECOM or as required by law. AECOM accepts no responsibility, and denies any liability whatsoever, to any party that uses or relies on this drawing without AECOM's express written consent.

Turbidity at Mid-Flood Tide

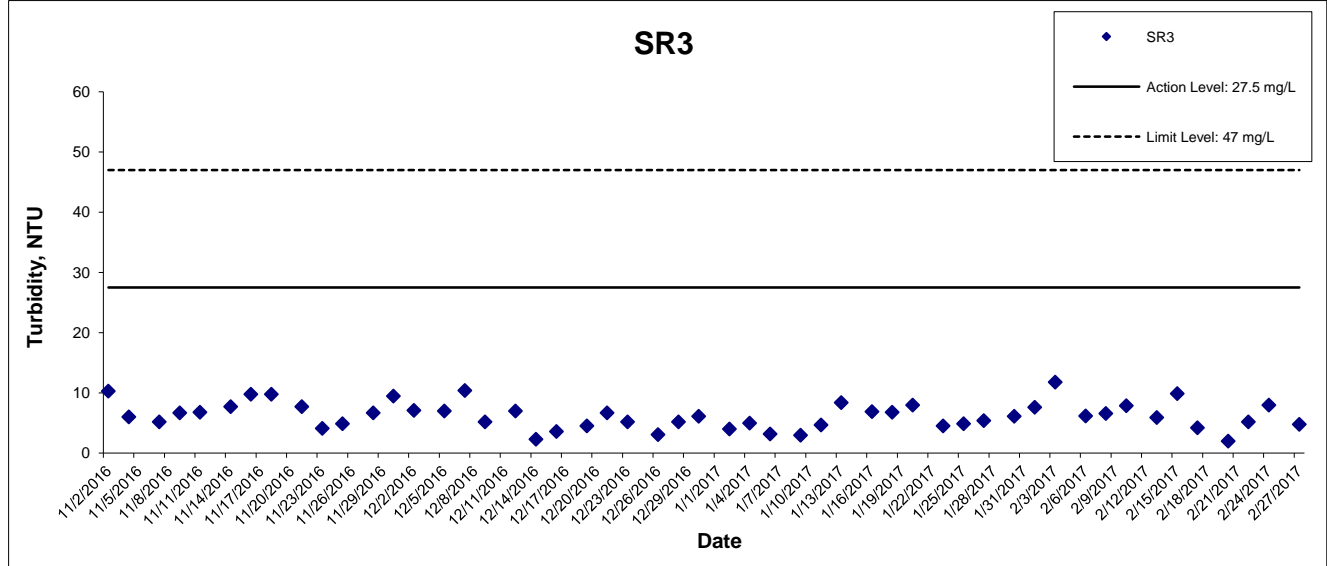
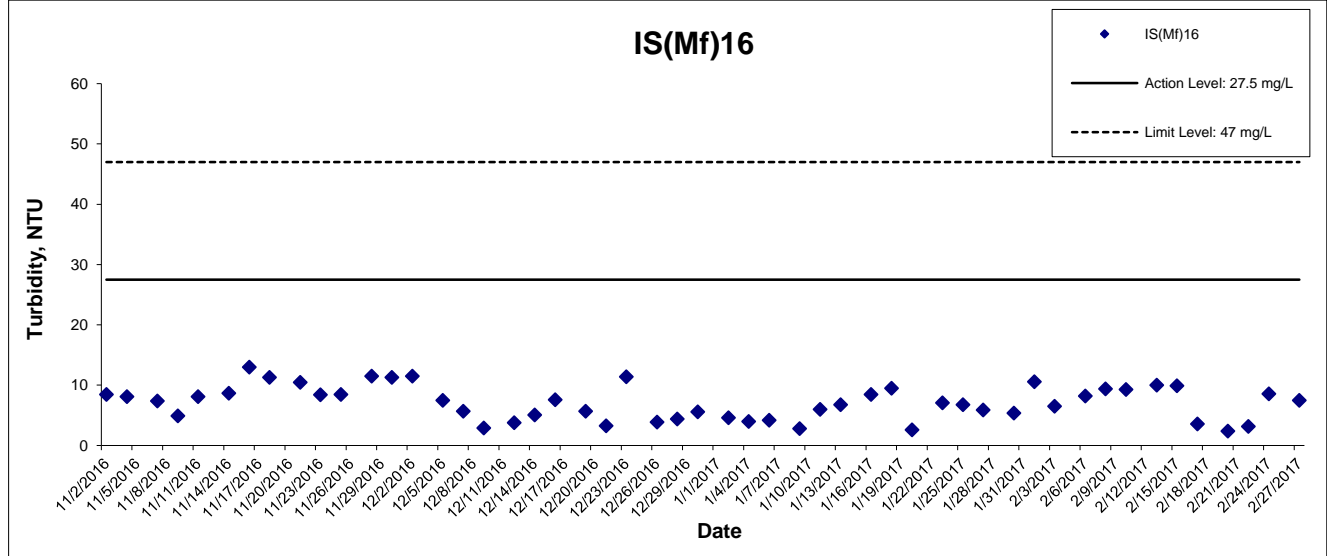
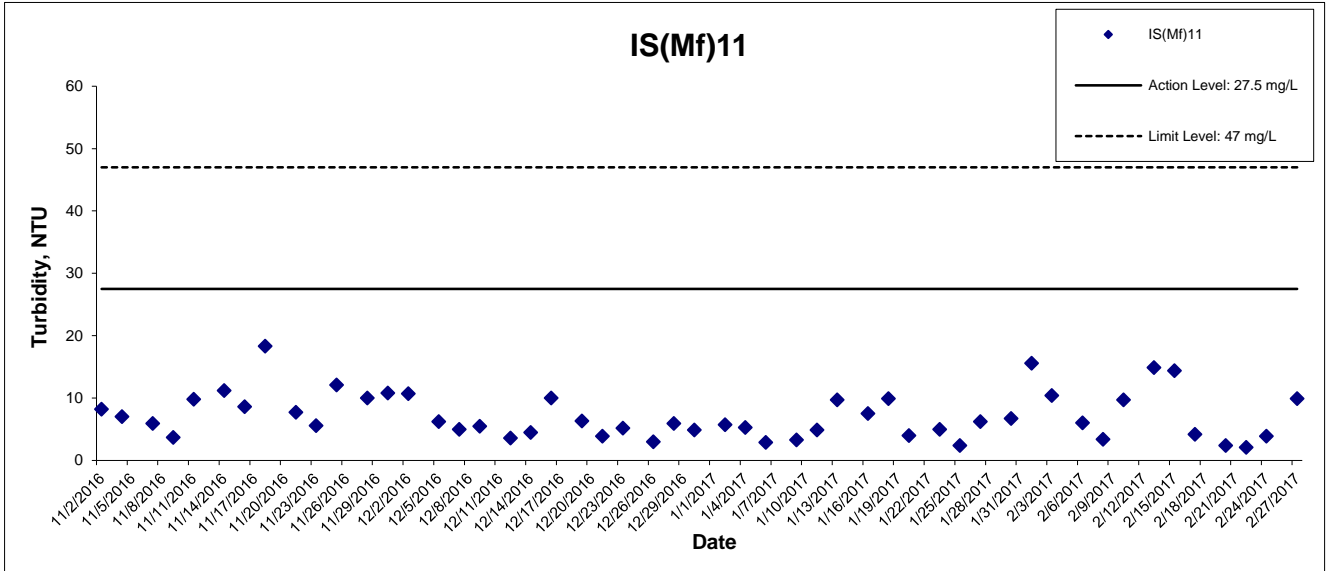

This Drawing has been prepared for the use of AECOM's client. It Dec not be used, modified, reproduced or relied upon by third parties, except as agreed by AECOM or as required by law. AECOM accepts no responsibility, and denies any liability whatsoever, to any party that uses or relies on this drawing without AECOM's express written consent.

Turbidity at Mid-Flood Tide

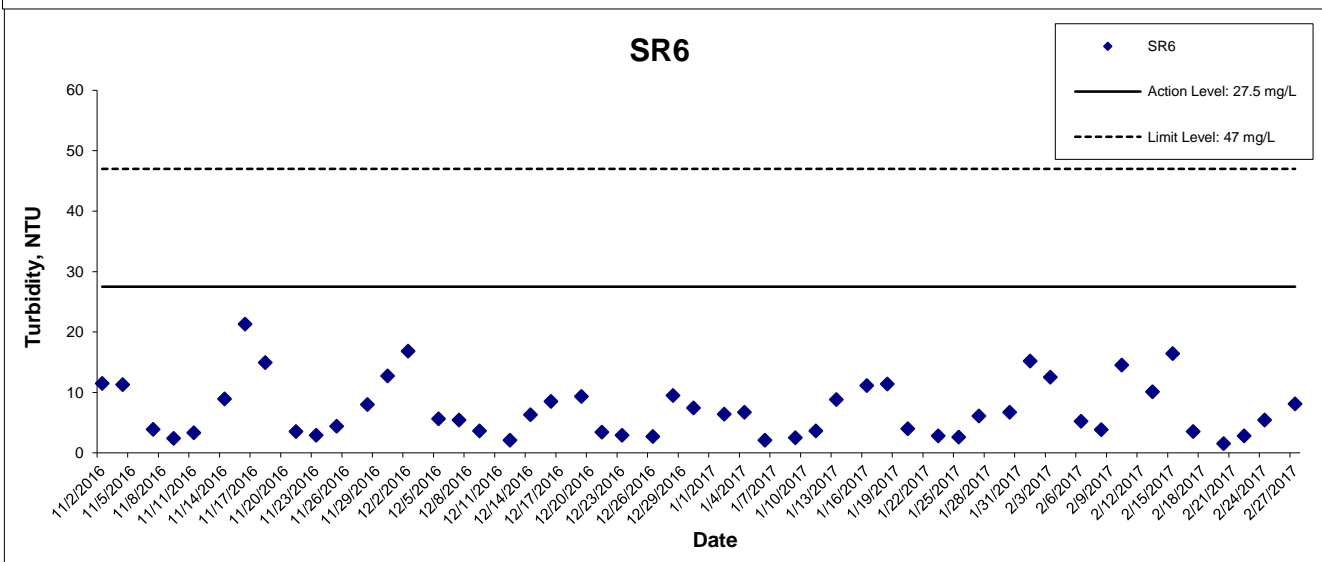
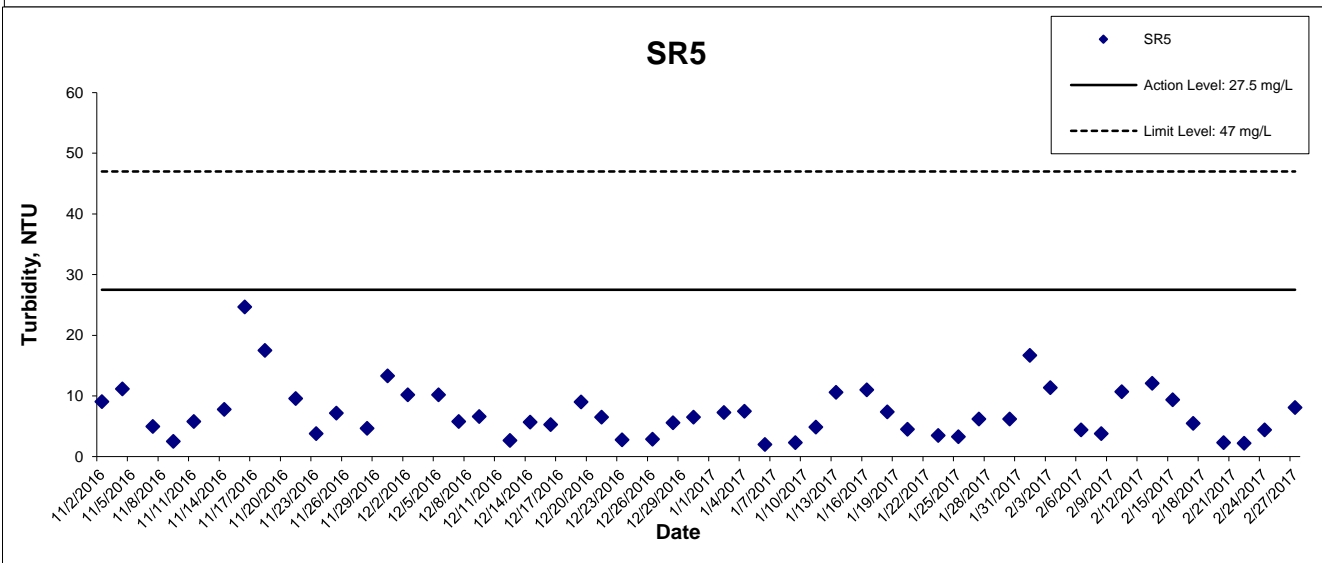
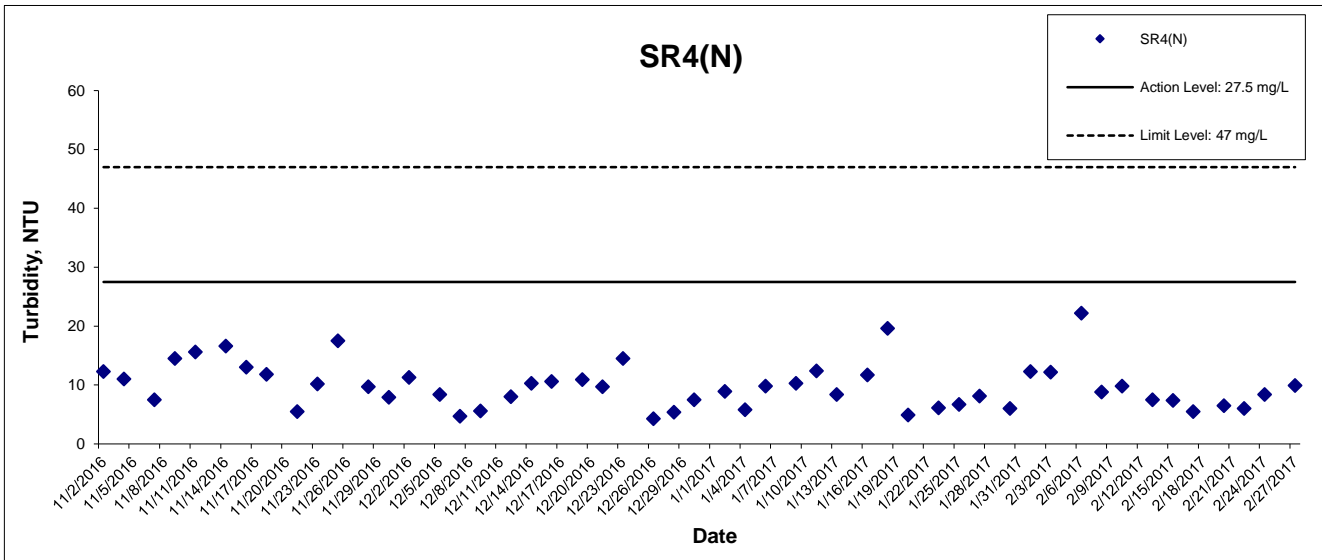

This Drawing has been prepared for the use of AECOM's client. It Dec not be used, modified, reproduced or relied upon by third parties, except as agreed by AECOM or as required by law. AECOM accepts no responsibility, and denies any liability whatsoever, to any party that uses or relies on this drawing without AECOM's express written consent.

HONG KONG - ZHUHAI - MACAO BRIDGE

HONG KONG BOUNDARY CROSSING FACILITIES

- RECLAMATION WORKS

**Graphical Presentation of Impact Water Quality
Monitoring Results**



Turbidity at Mid-Flood Tide

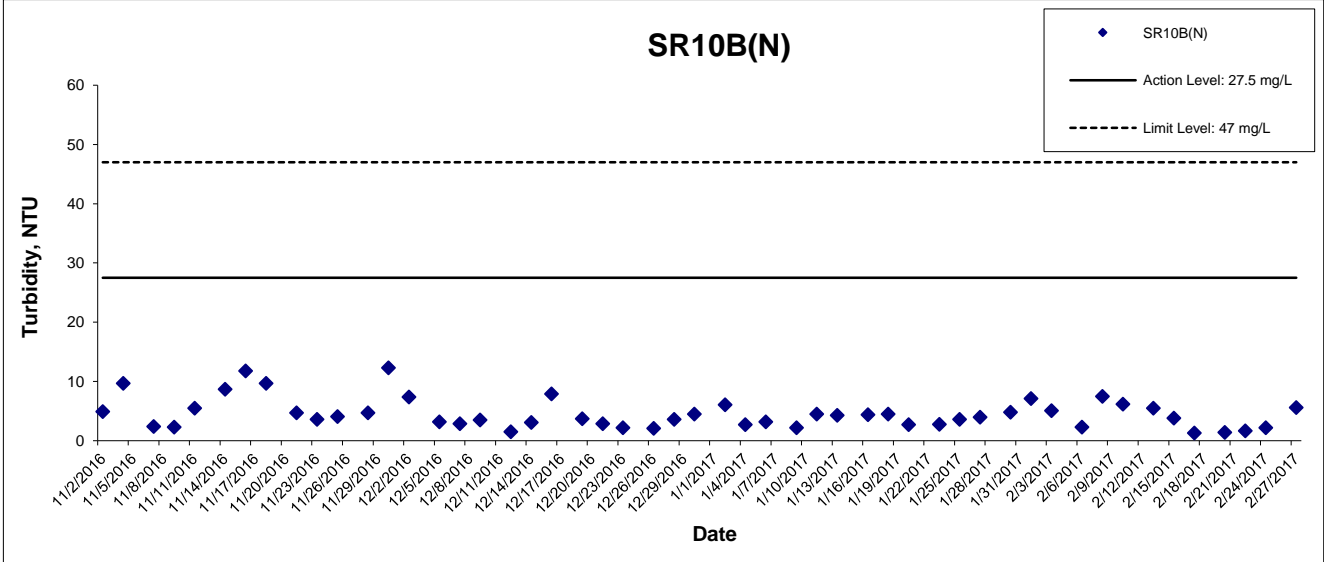
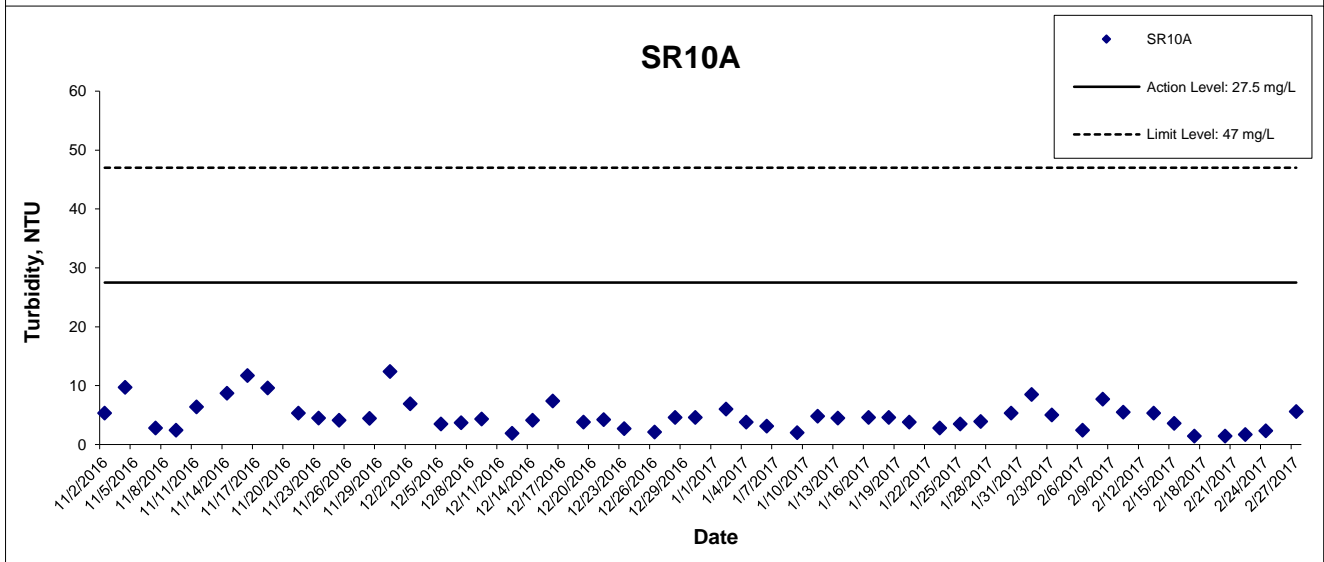
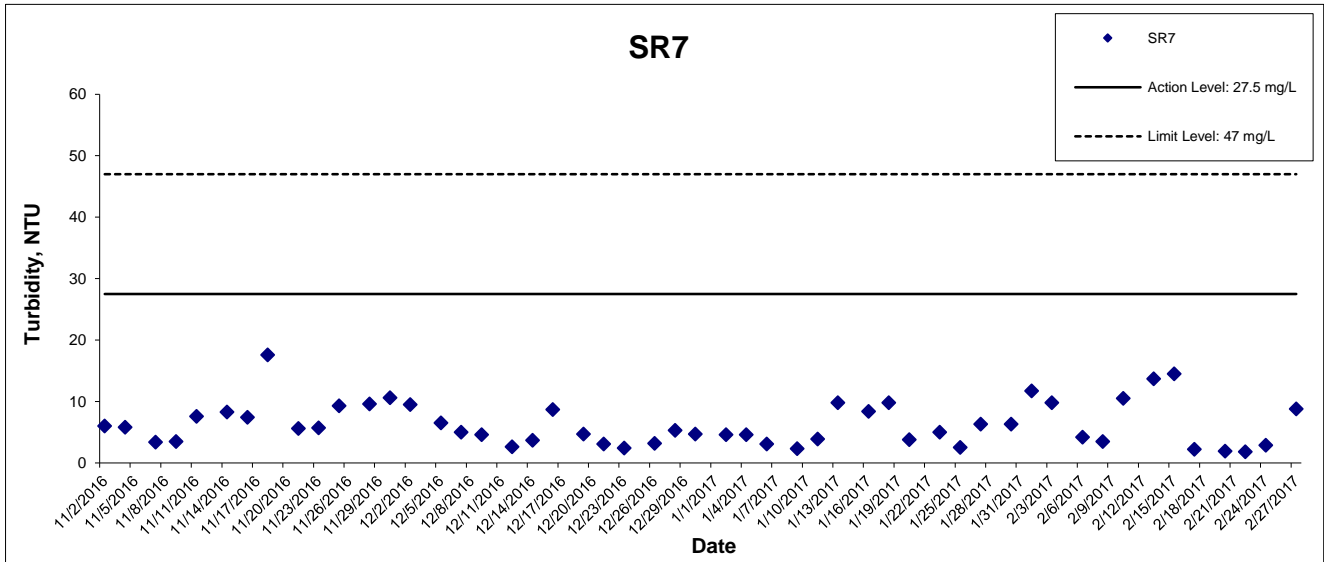

This Drawing has been prepared for the use of AECOM's client. It may not be used, modified, reproduced or relied upon by third parties, except as agreed by AECOM or as required by law. AECOM accepts no responsibility, and denies any liability whatsoever, to any party that uses or relies on this drawing without AECOM's express written consent.

Suspended Solids at Mid-Ebb Tide

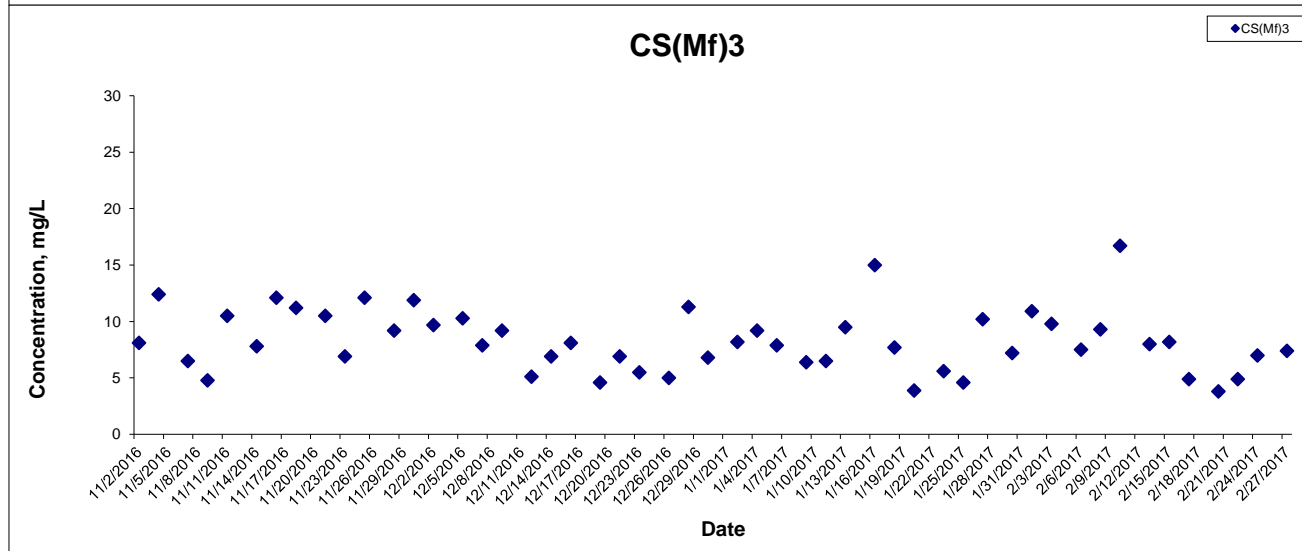
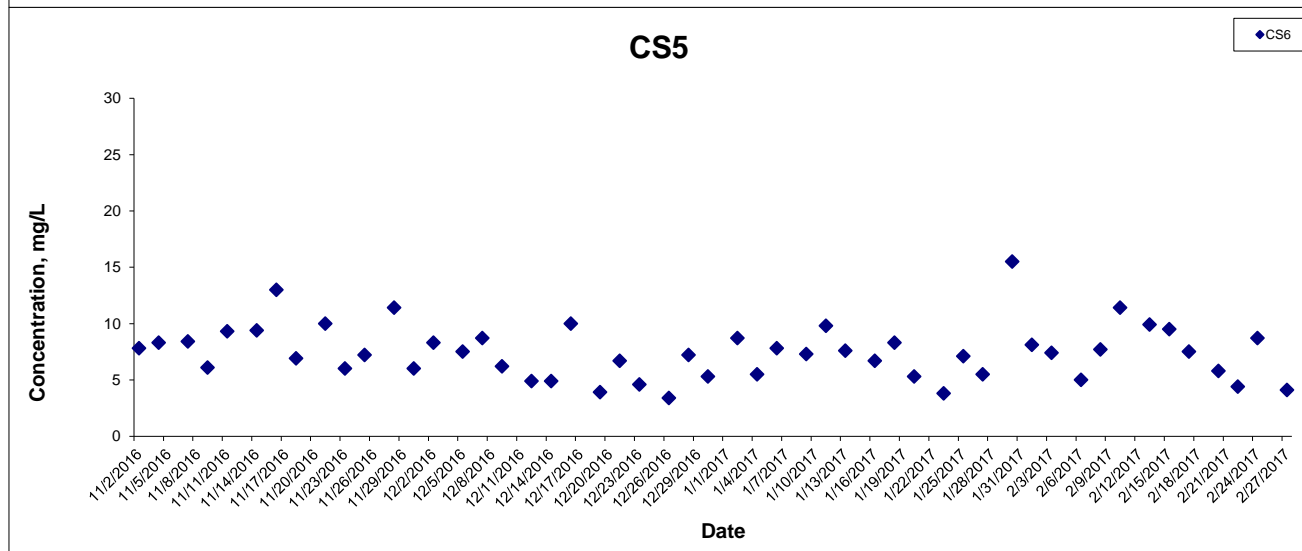
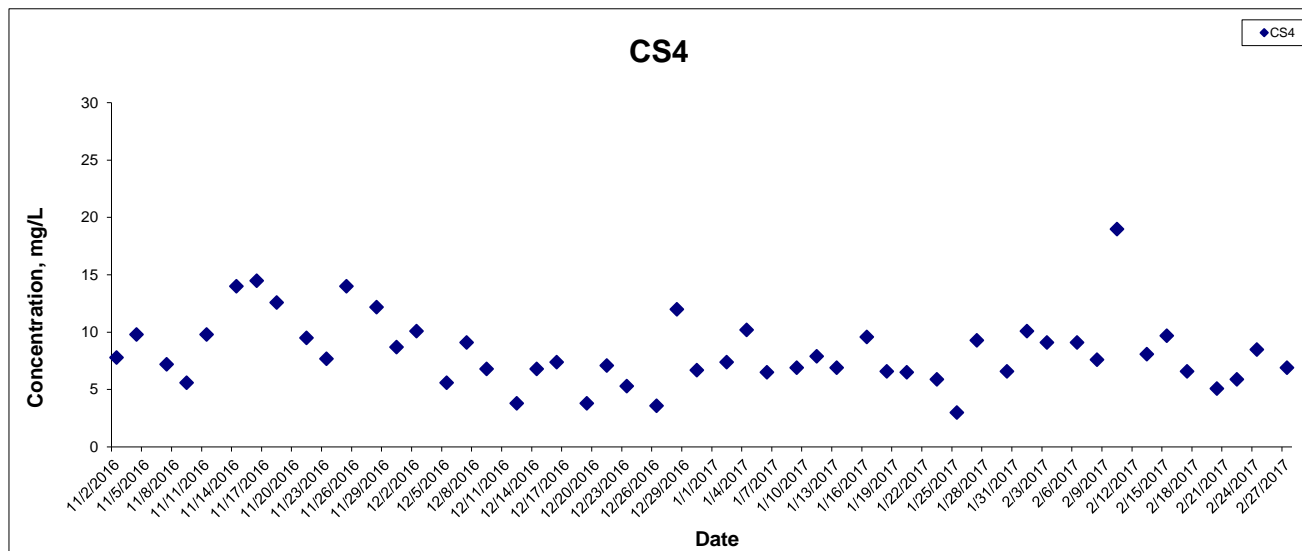

This Drawing has been prepared for the use of AECOM's client. It may not be used, modified, reproduced or relied upon by third parties, except as agreed by AECOM or as required by law. AECOM accepts no responsibility, and denies any liability whatsoever, to any party that uses or relies on this drawing without AECOM's express written consent.

HONG KONG - ZHUHAI - MACAO BRIDGE
 HONG KONG BOUNDARY CROSSING FACILITIES
 - RECLAMATION WORKS

Graphical Presentation of Impact Water Quality
 Monitoring Results



Suspended Solids at Mid-Ebb Tide

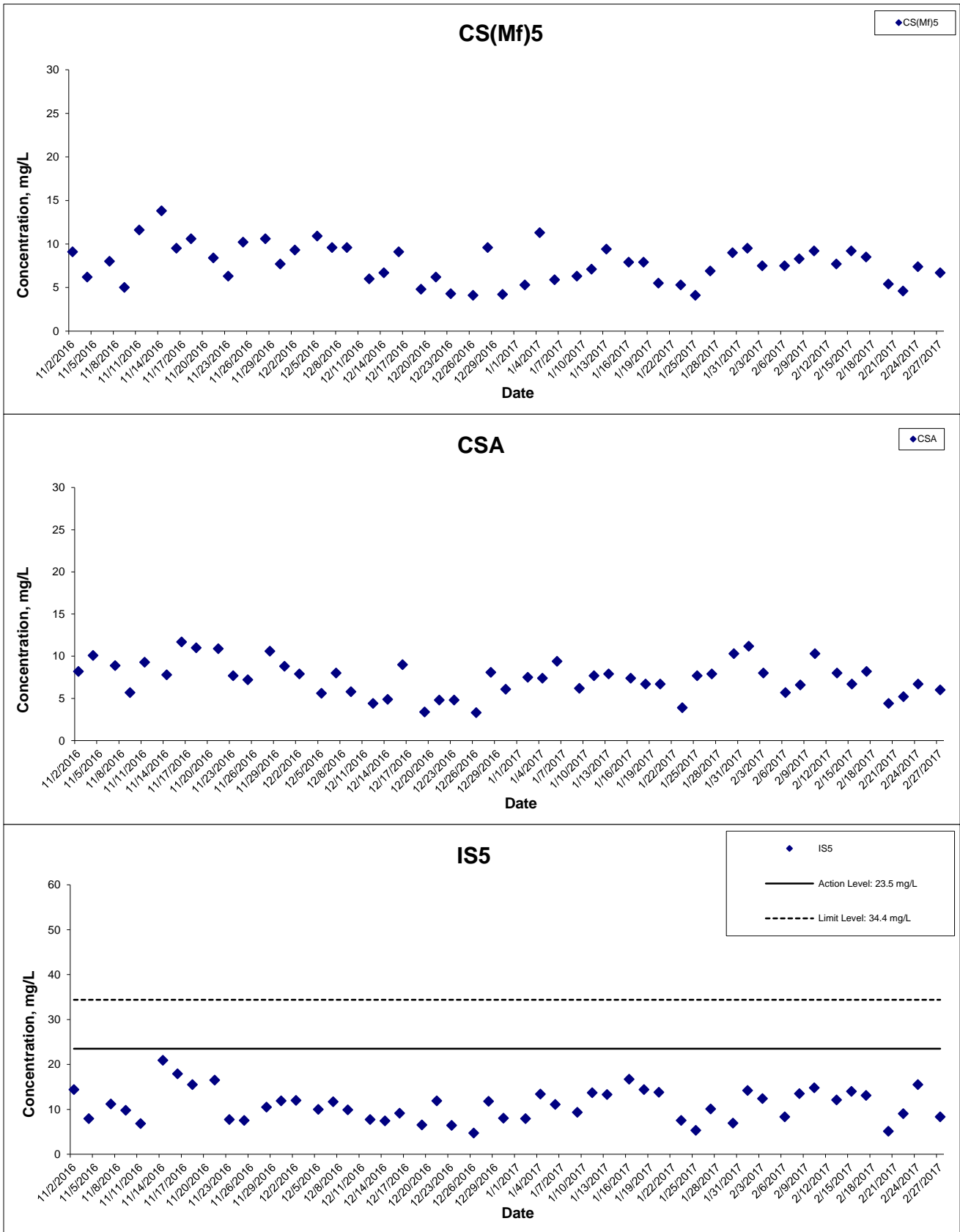

This Drawing has been prepared for the use of AECOM's client. It may not be used, modified, reproduced or relied upon by third parties, except as agreed by AECOM or as required by law. AECOM accepts no responsibility, and denies any liability whatsoever, to any party that uses or relies on this drawing without AECOM's express written consent.

HONG KONG - ZHUHAI - MACAO BRIDGE
 HONG KONG BOUNDARY CROSSING FACILITIES
 - RECLAMATION WORKS

Graphical Presentation of Impact Water Quality
 Monitoring Results



Project No.: 60249820

Date: March 2017

Appendix J

Suspended Solids at Mid-Ebb Tide

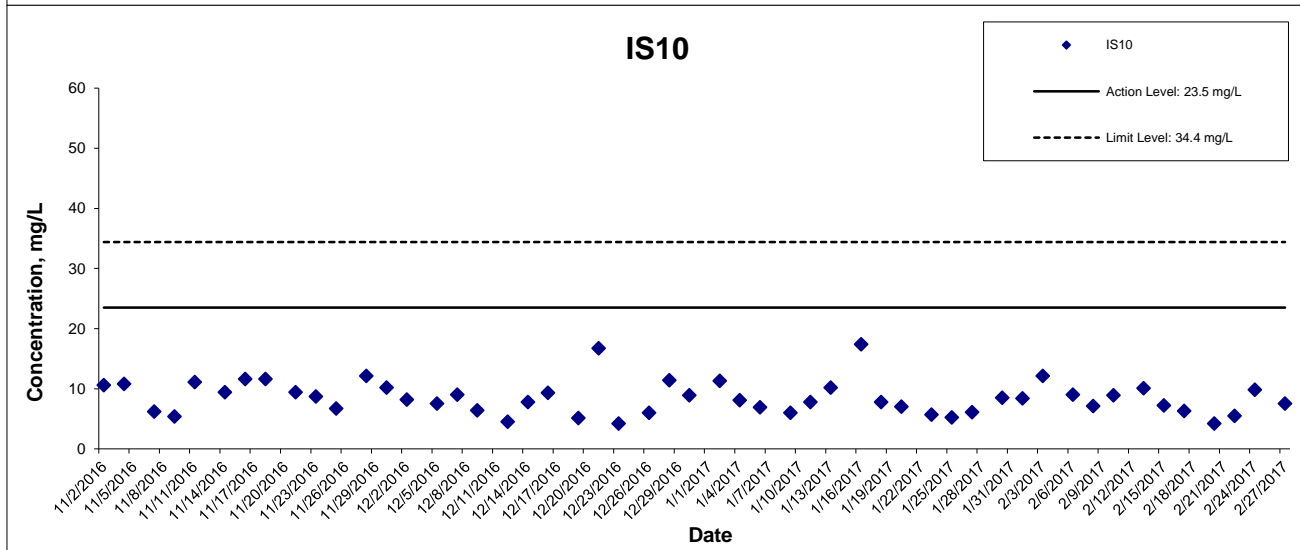
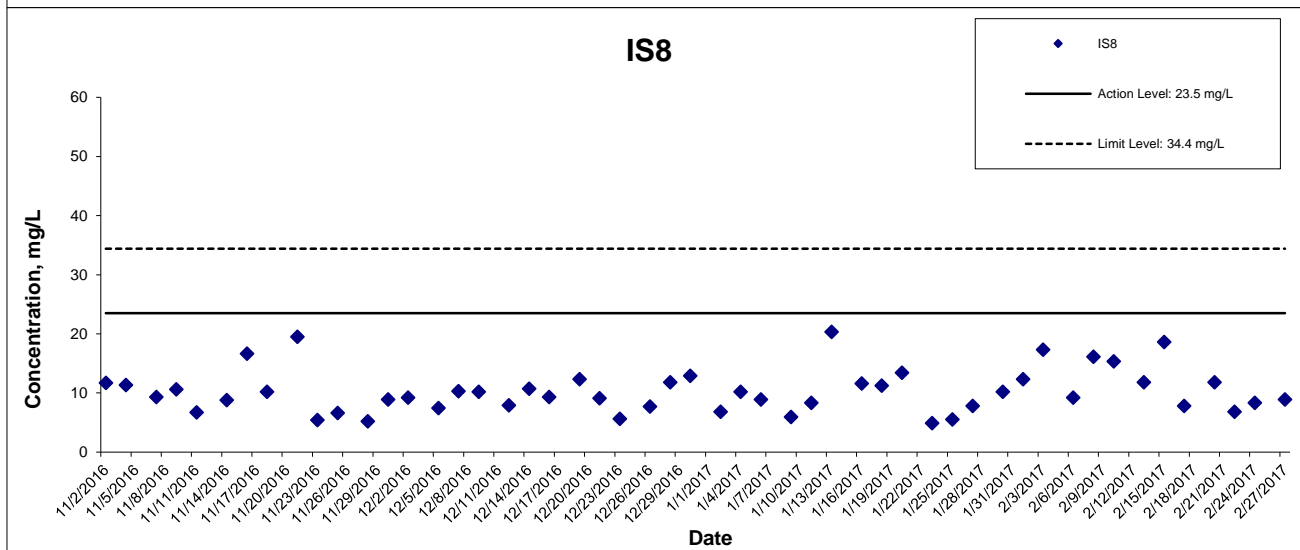
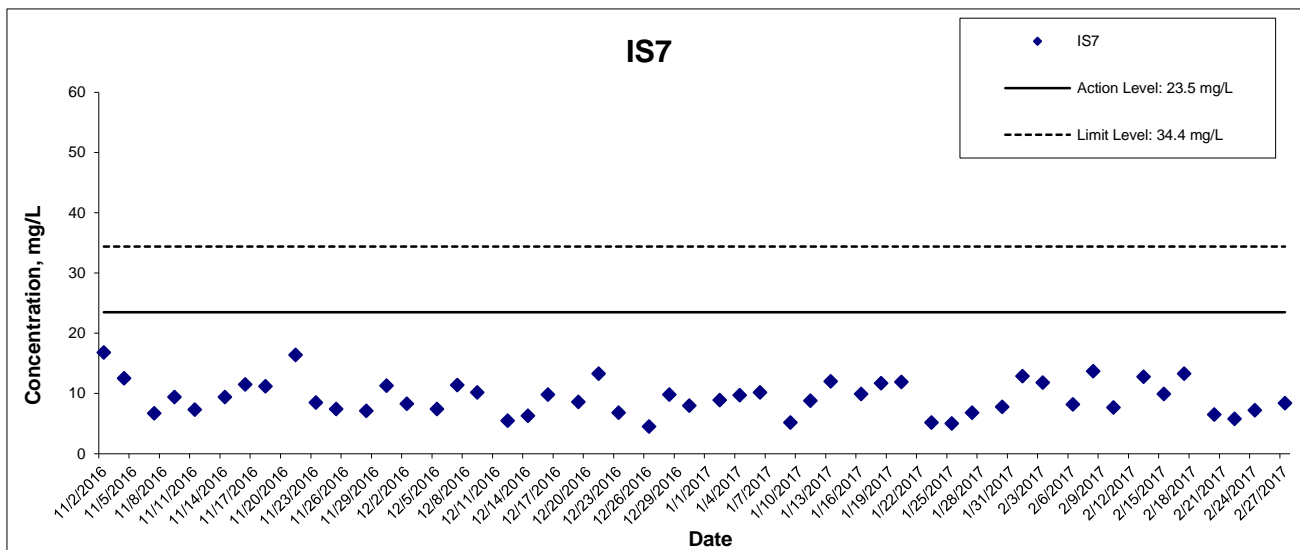

This Drawing has been prepared for the use of AECOM's client. It may not be used, modified, reproduced or relied upon by third parties, except as agreed by AECOM or as required by law. AECOM accepts no responsibility, and denies any liability whatsoever, to any party that uses or relies on this drawing without AECOM's express written consent.

Suspended Solids at Mid-Ebb Tide

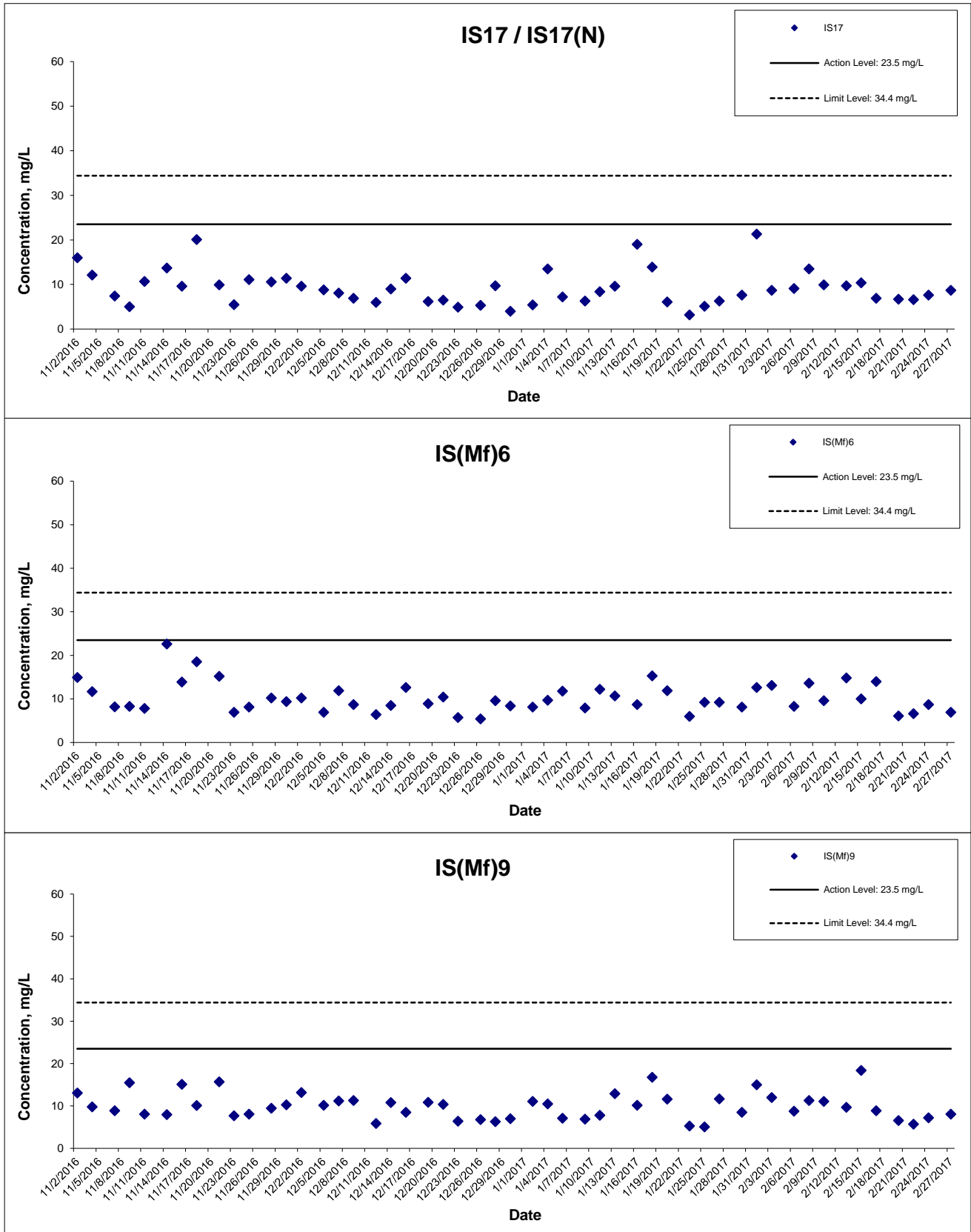

This Drawing has been prepared for the use of AECOM's client. It may not be used, modified, reproduced or relied upon by third parties, except as agreed by AECOM or as required by law. AECOM accepts no responsibility, and denies any liability whatsoever, to any party that uses or relies on this drawing without AECOM's express written consent.

HONG KONG - ZHUHAI - MACAO BRIDGE
 HONG KONG BOUNDARY CROSSING FACILITIES
 - RECLAMATION WORKS

Graphical Presentation of Impact Water Quality
 Monitoring Results



Suspended Solids at Mid-Ebb Tide

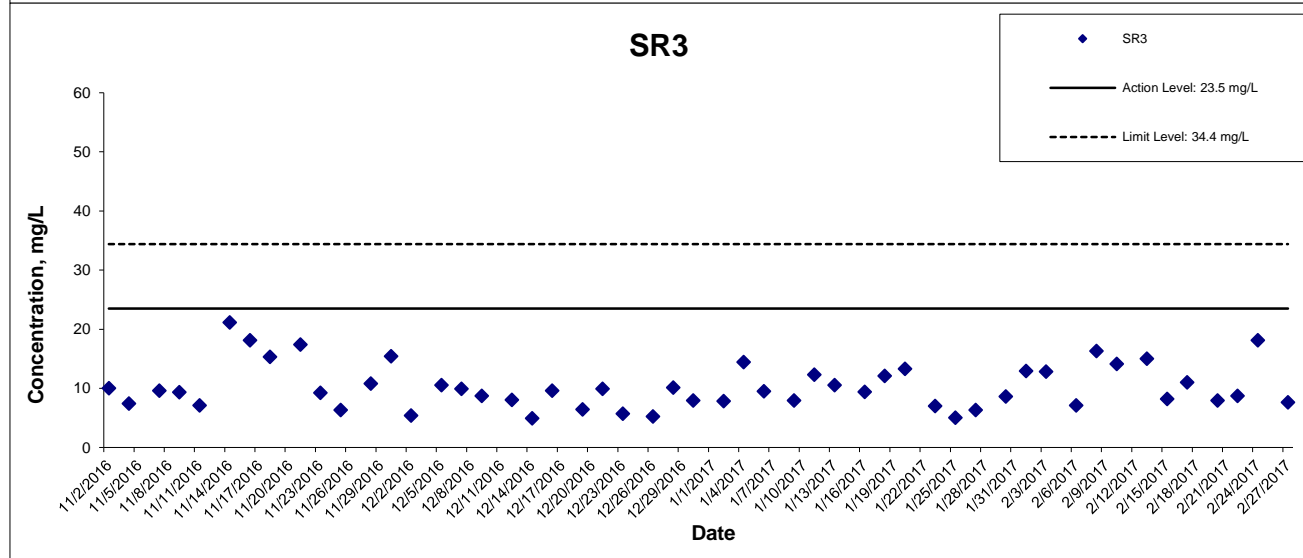
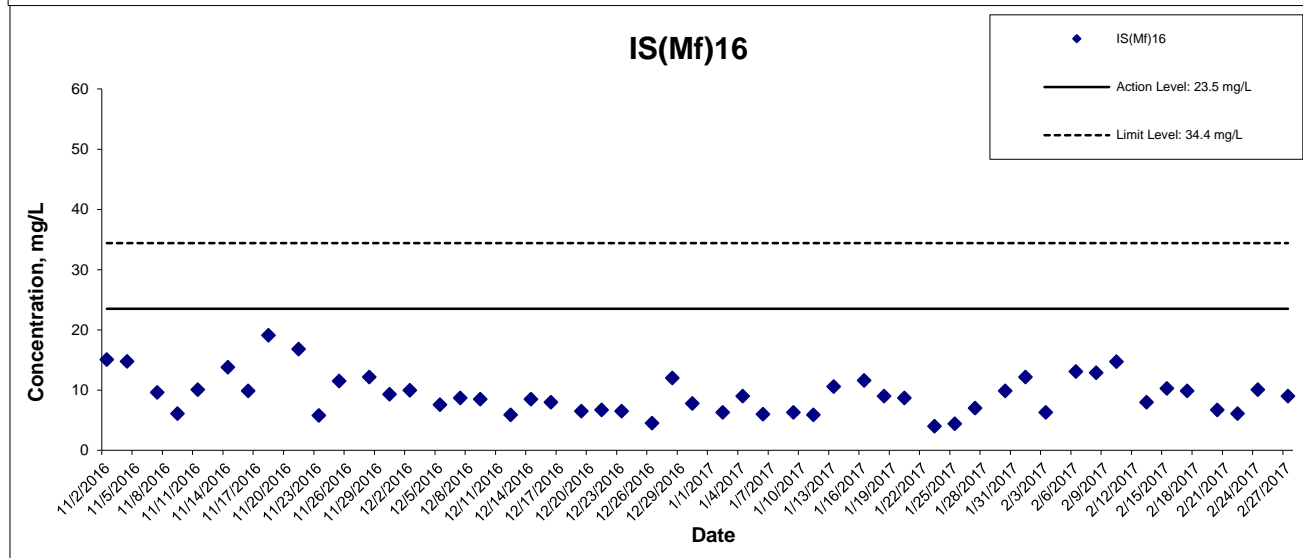
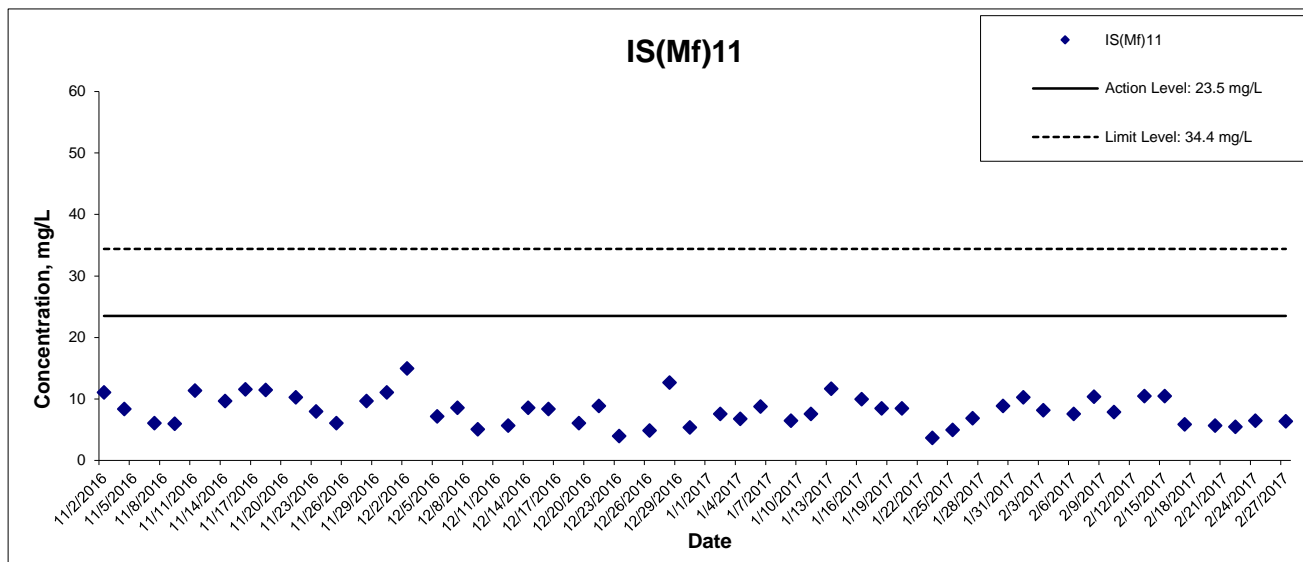

This Drawing has been prepared for the use of AECOM's client. It may not be used, modified, reproduced or relied upon by third parties, except as agreed by AECOM or as required by law. AECOM accepts no responsibility, and denies any liability whatsoever, to any party that uses or relies on this drawing without AECOM's express written consent.

**HONG KONG - ZHUHAI - MACAO BRIDGE
 HONG KONG BOUNDARY CROSSING FACILITIES
 - RECLAMATION WORKS**

**Graphical Presentation of Impact Water Quality
 Monitoring Results**



Suspended Solids at Mid-Ebb Tide

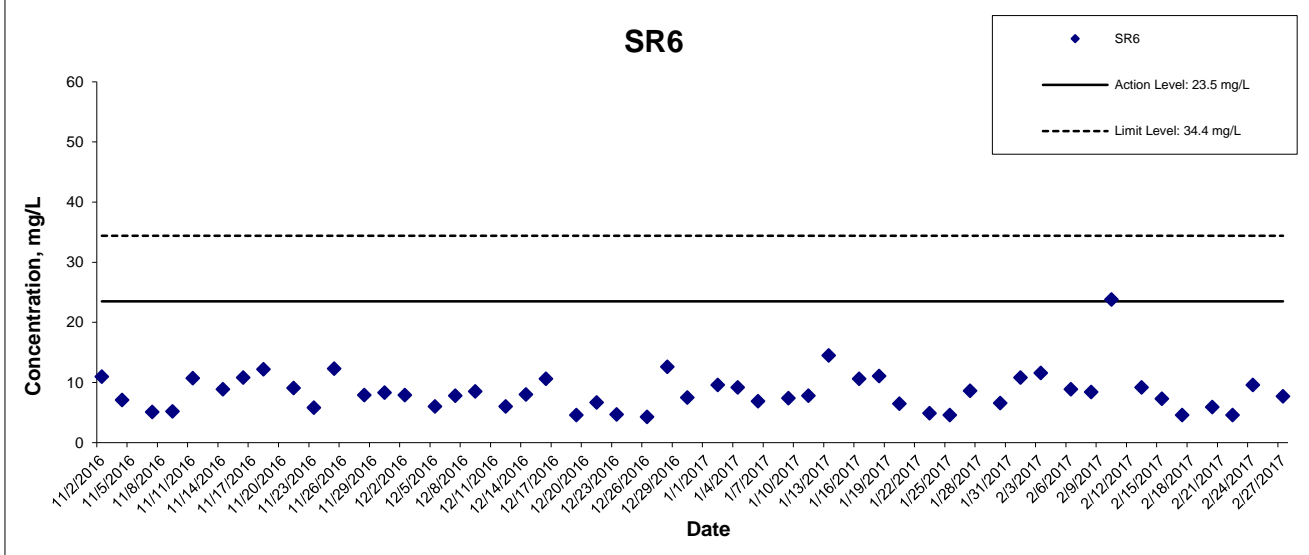
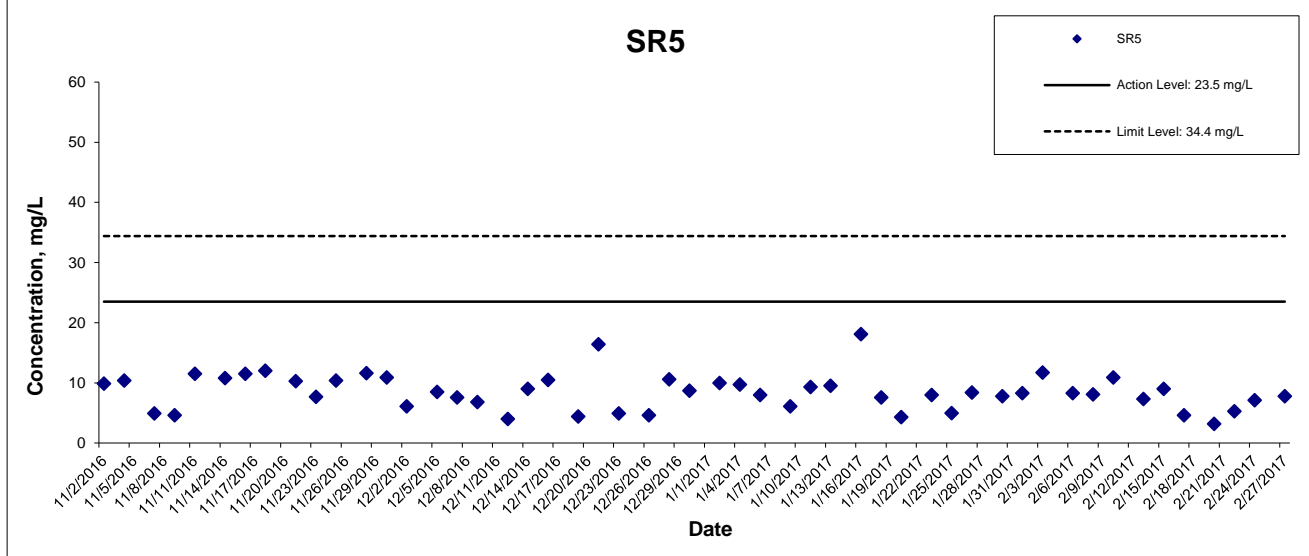
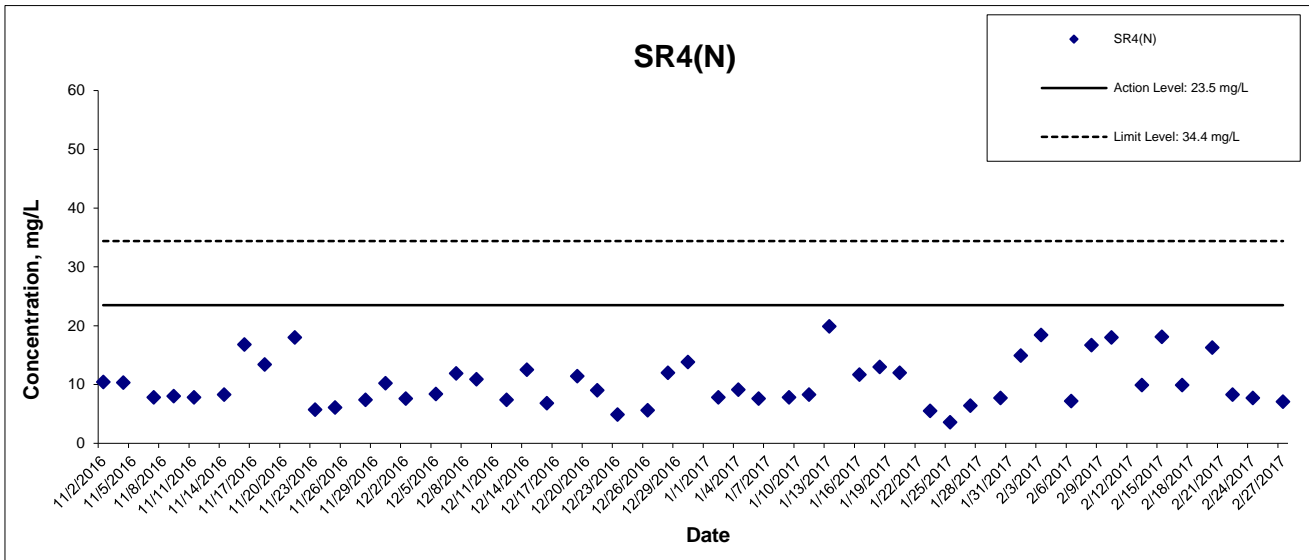

This Drawing has been prepared for the use of AECOM's client. It may not be used, modified, reproduced or relied upon by third parties, except as agreed by AECOM or as required by law. AECOM accepts no responsibility, and denies any liability whatsoever, to any party that uses or relies on this drawing without AECOM's express written consent.

HONG KONG - ZHUHAI - MACAO BRIDGE
 HONG KONG BOUNDARY CROSSING FACILITIES
 - RECLAMATION WORKS

Graphical Presentation of Impact Water Quality
 Monitoring Results



Suspended Solids at Mid-Ebb Tide

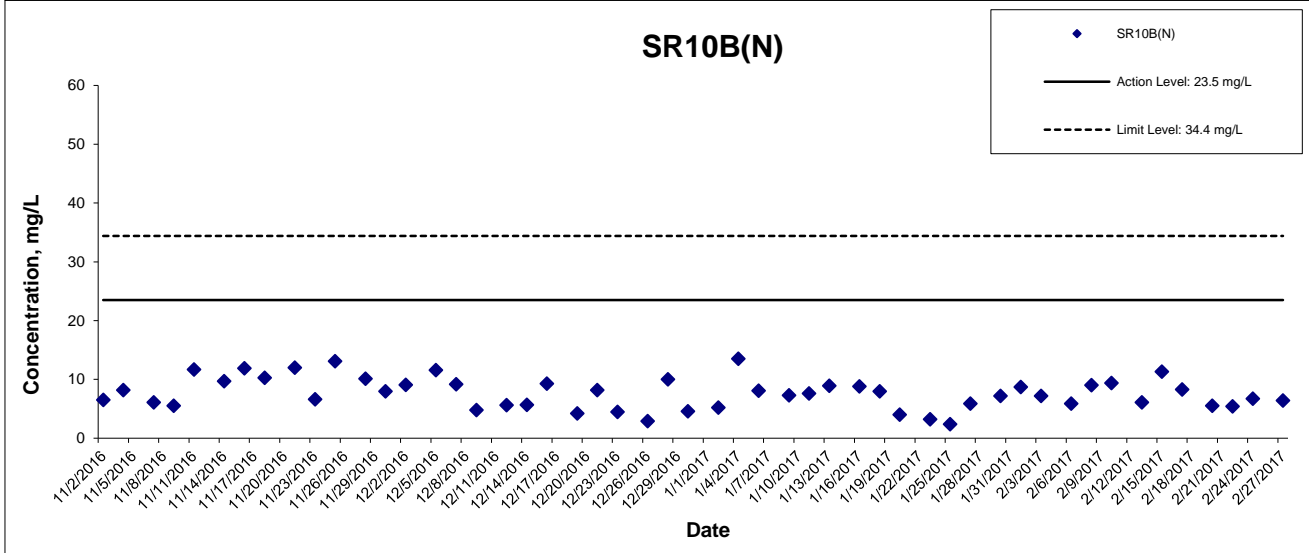
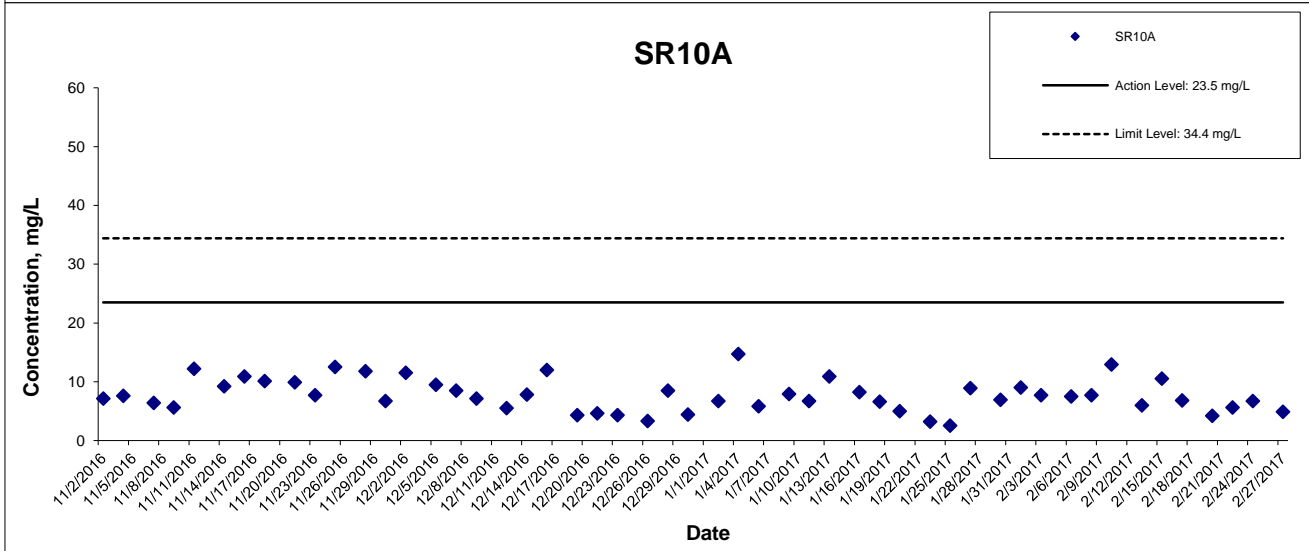
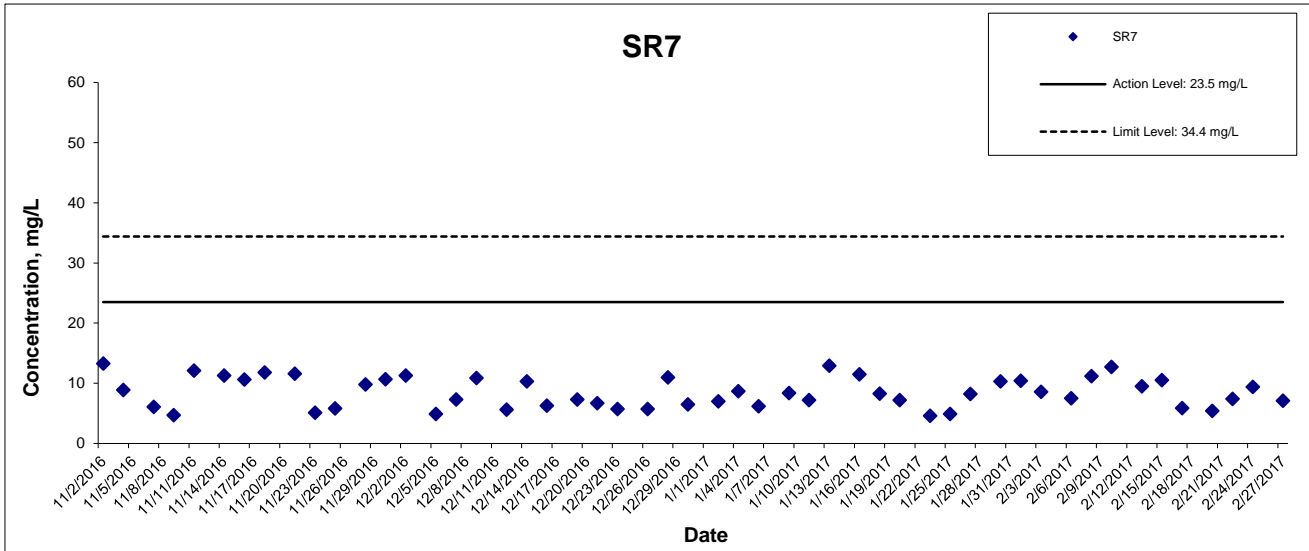

This Drawing has been prepared for the use of AECOM's client. It may not be used, modified, reproduced or relied upon by third parties, except as agreed by AECOM or as required by law. AECOM accepts no responsibility, and denies any liability whatsoever, to any party that uses or relies on this drawing without AECOM's express written consent.

**HONG KONG - ZHUHAI - MACAO BRIDGE
 HONG KONG BOUNDARY CROSSING FACILITIES
 - RECLAMATION WORKS**

**Graphical Presentation of Impact Water Quality
 Monitoring Results**



Suspended Solids at Mid-Flood Tide

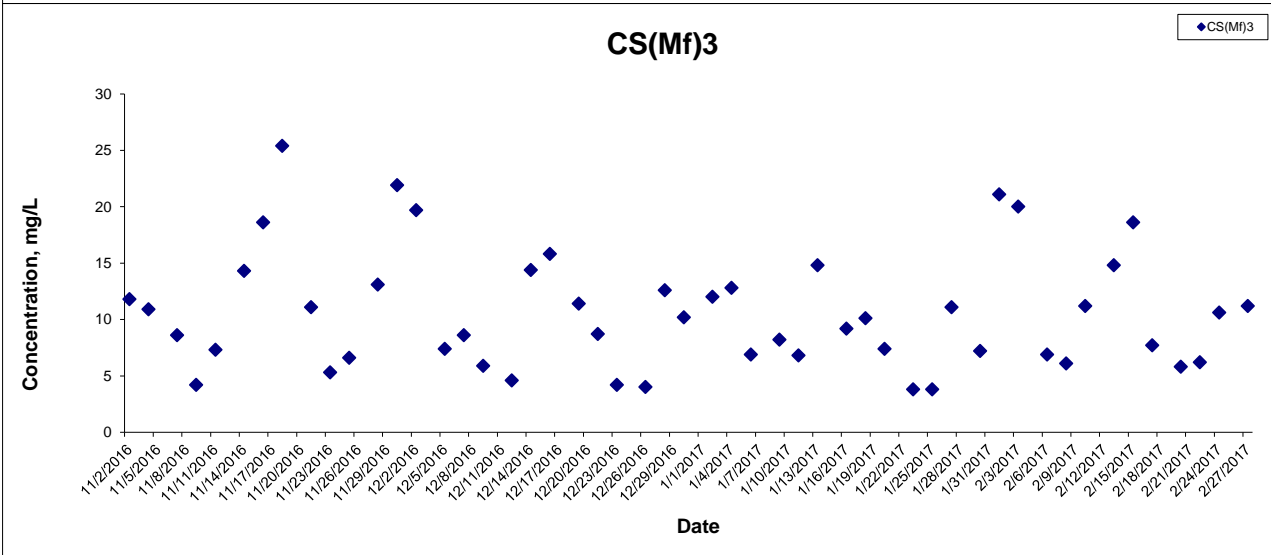
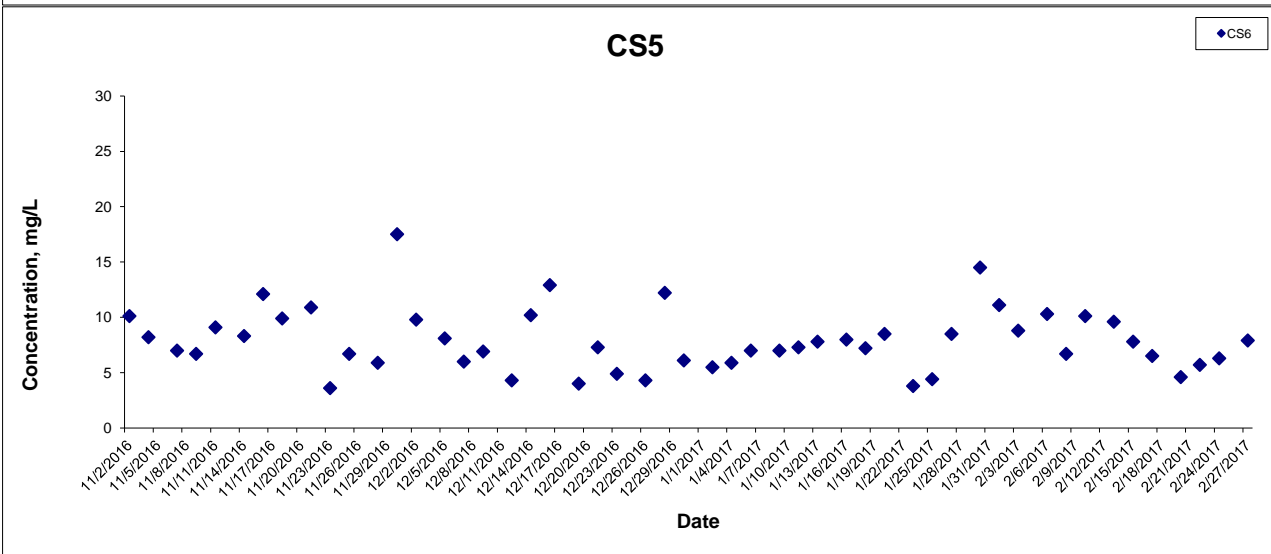
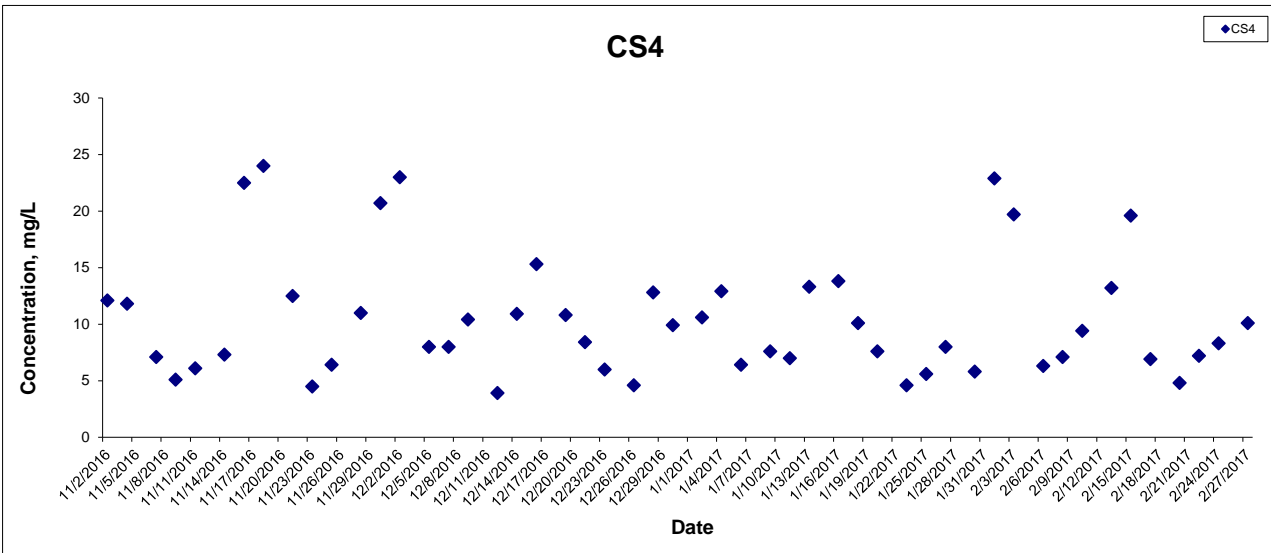

This Drawing has been prepared for the use of AECOM's client. It Dec not be used, modified, reproduced or relied upon by third parties, except as agreed by AECOM or as required by law. AECOM accepts no responsibility, and denies any liability whatsoever, to any party that uses or relies on this drawing without AECOM's express written consent.

HONG KONG - ZHUHAI - MACAO BRIDGE

HONG KONG BOUNDARY CROSSING FACILITIES

- RECLAMATION WORKS

Graphical Presentation of Impact Water Quality

Monitoring Results

Project No.: 60249820

Date: March 2017



Appendix J

Suspended Solids at Mid-Flood Tide

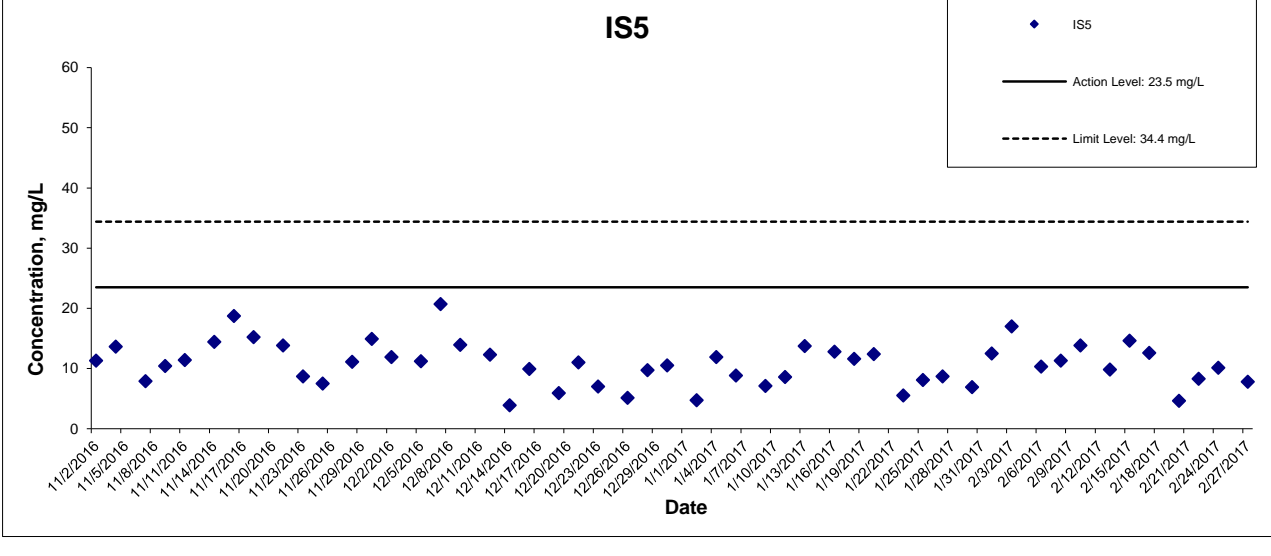
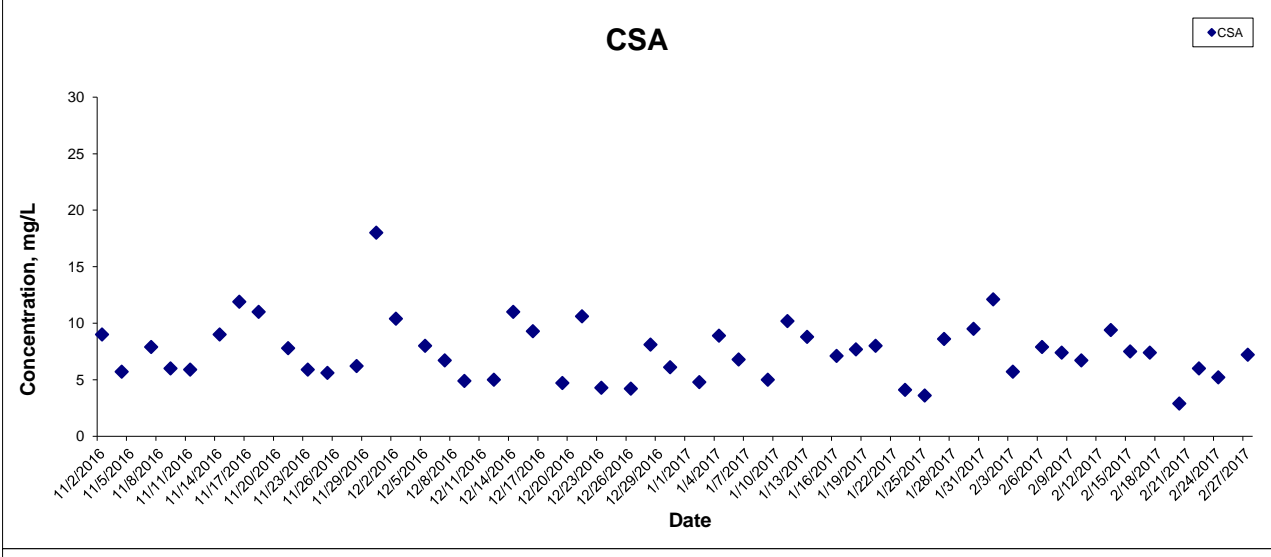
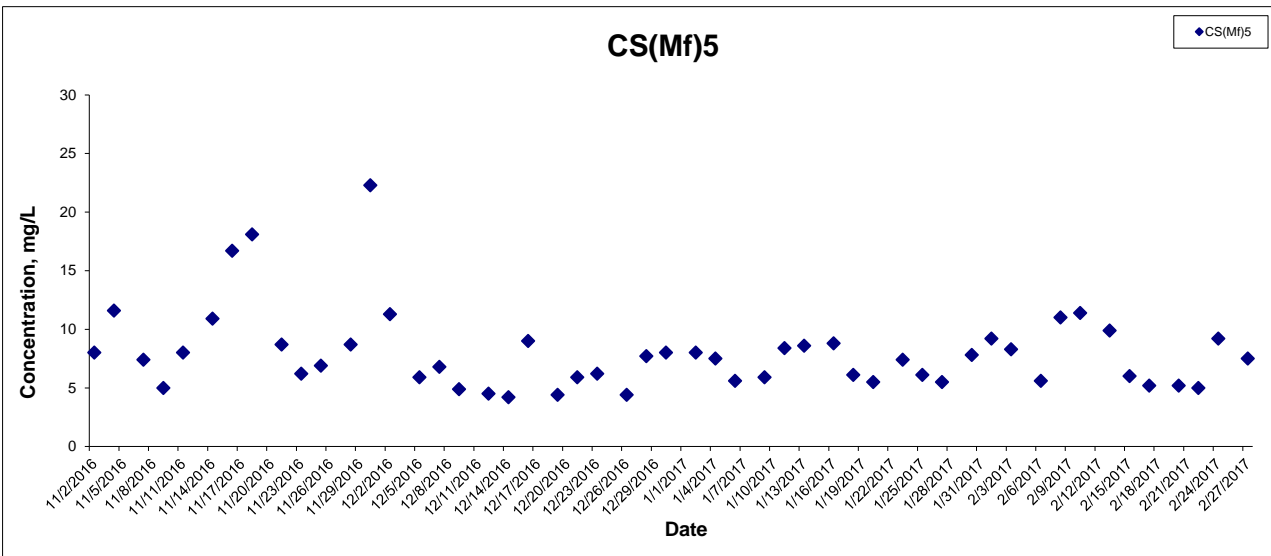

This Drawing has been prepared for the use of AECOM's client. It may not be used, modified, reproduced or relied upon by third parties, except as agreed by AECOM or as required by law. AECOM accepts no responsibility, and denies any liability whatsoever, to any party that uses or relies on this drawing without AECOM's express written consent.

Suspended Solids at Mid-Flood Tide

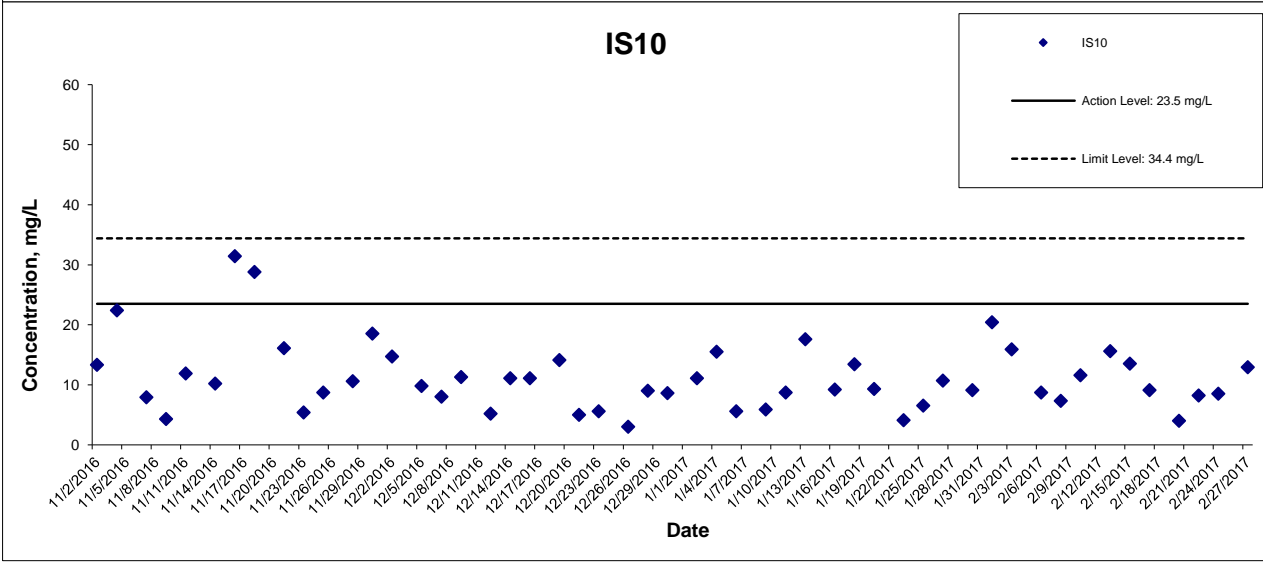
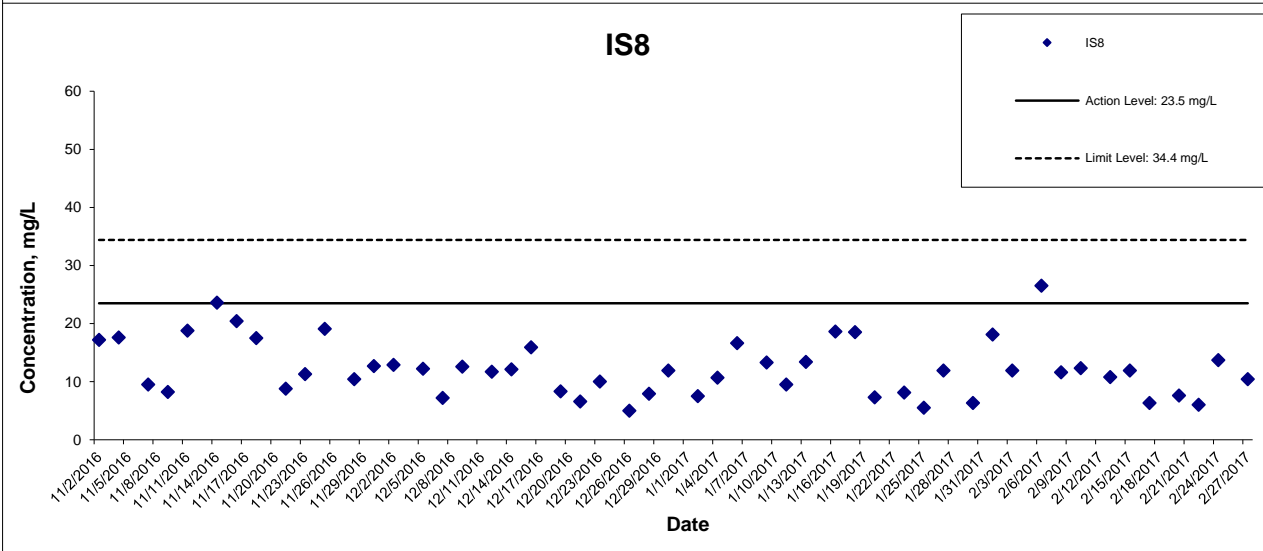
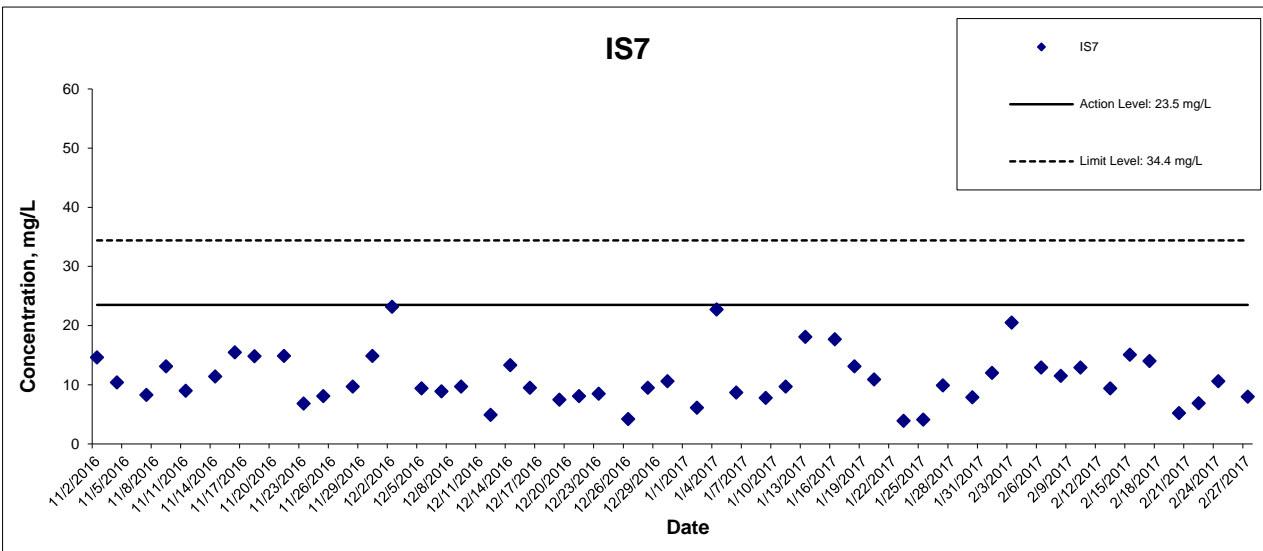

This Drawing has been prepared for the use of AECOM's client. It may not be used, modified, reproduced or relied upon by third parties, except as agreed by AECOM or as required by law. AECOM accepts no responsibility, and denies any liability whatsoever, to any party that uses or relies on this drawing without AECOM's express written consent.

Suspended Solids at Mid-Flood Tide

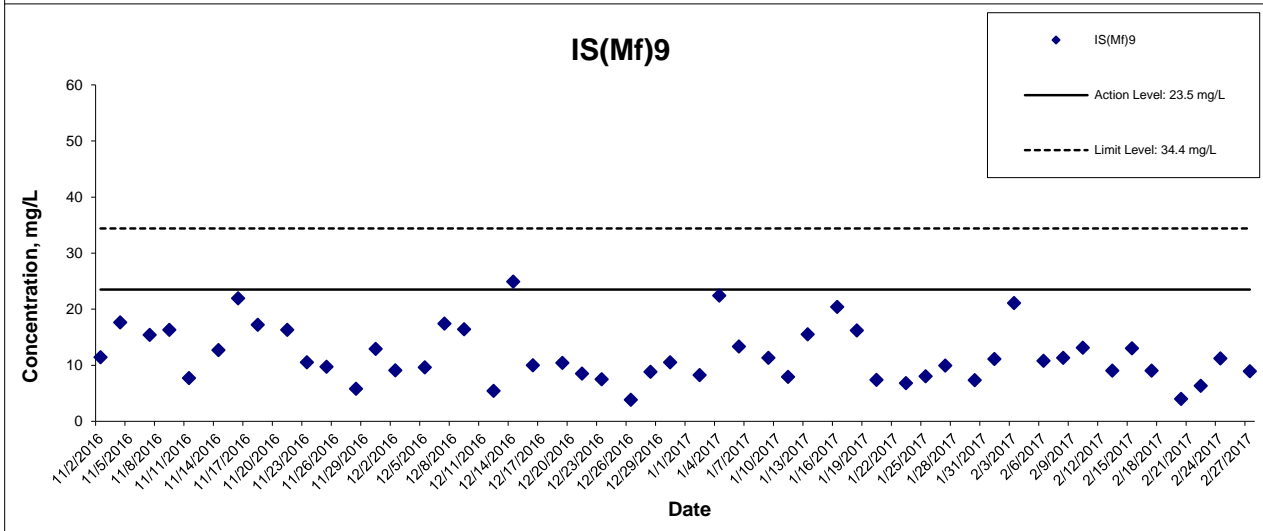
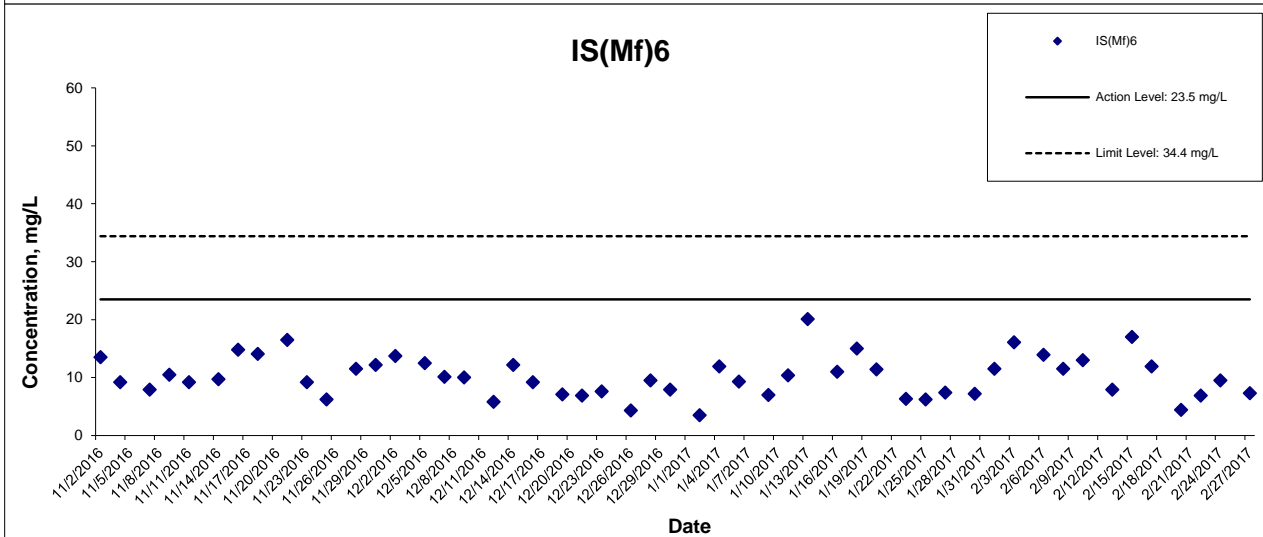
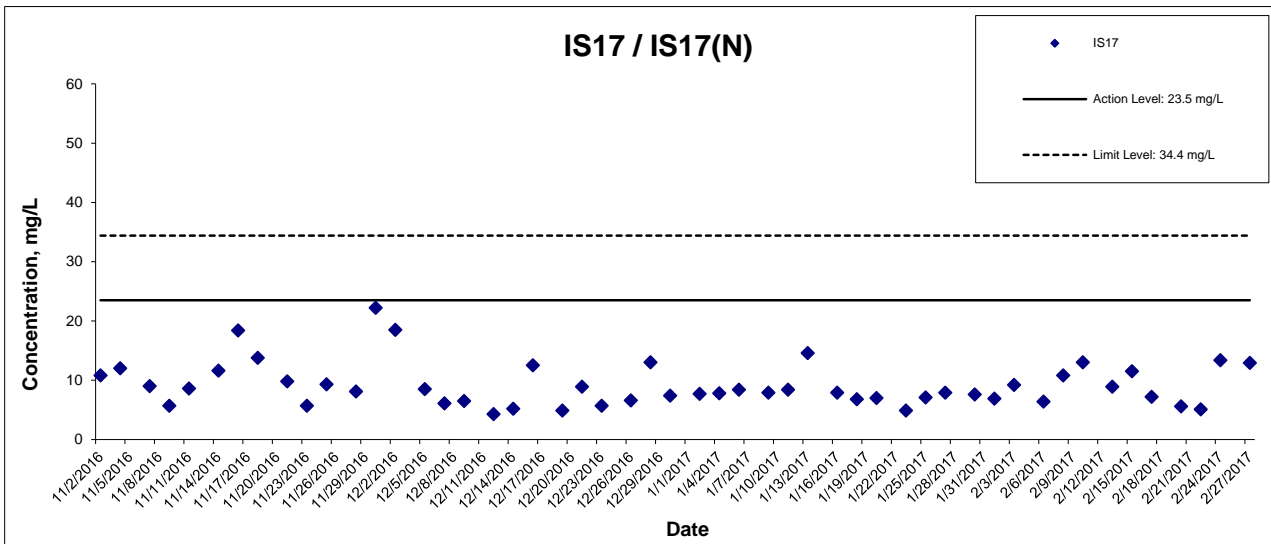

This Drawing has been prepared for the use of AECOM's client. It may not be used, modified, reproduced or relied upon by third parties, except as agreed by AECOM or as required by law. AECOM accepts no responsibility, and denies any liability whatsoever, to any party that uses or relies on this drawing without AECOM's express written consent.

HONG KONG - ZHUHAI - MACAO BRIDGE

HONG KONG BOUNDARY CROSSING FACILITIES

- RECLAMATION WORKS

**Graphical Presentation of Impact Water Quality
Monitoring Results**



Project No.: 60249820

Date: March 2017

Appendix J

Suspended Solids at Mid-Flood Tide

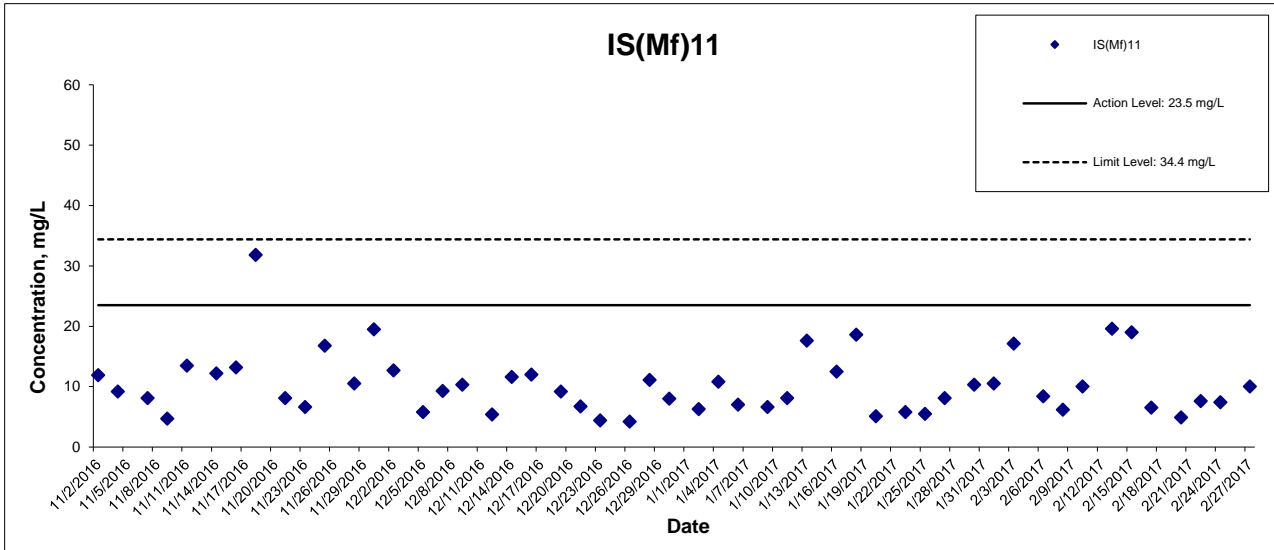

Suspended Solids at Mid-Flood Tide

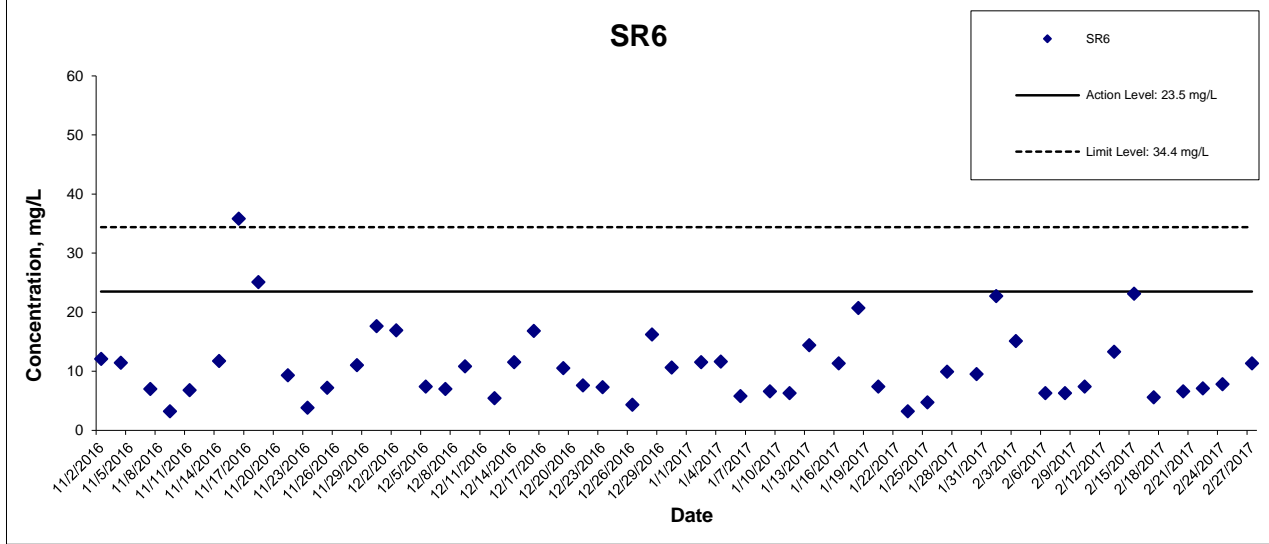
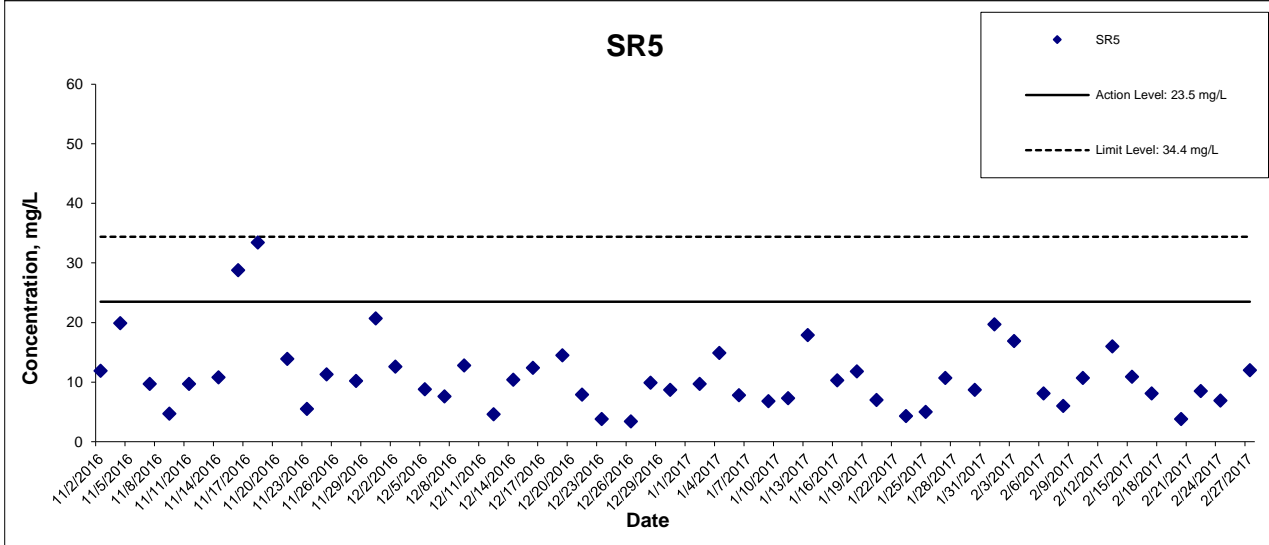
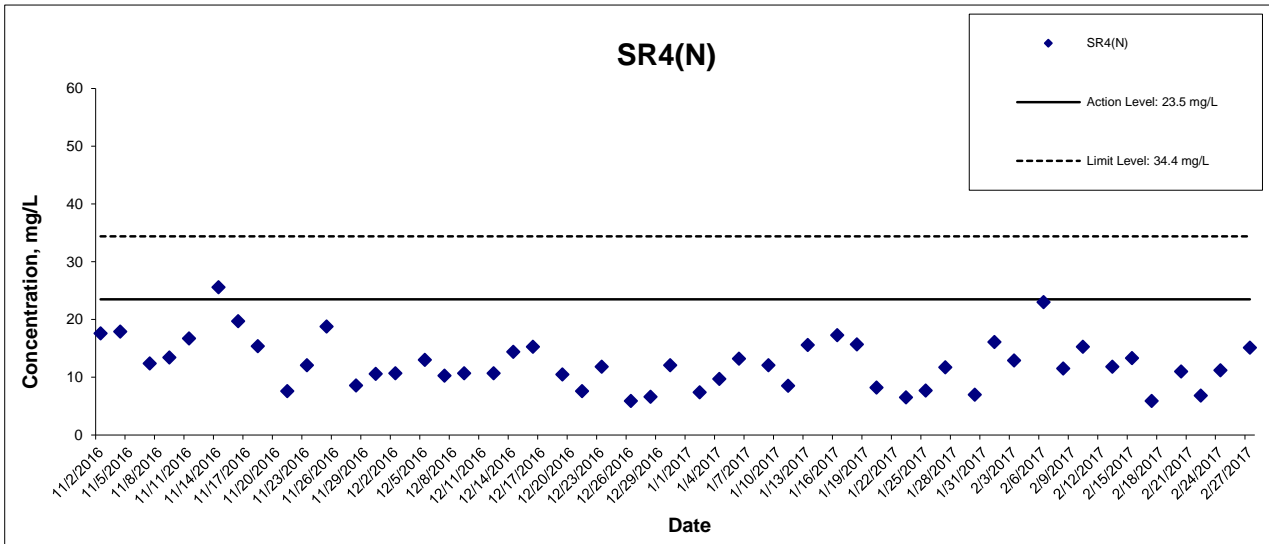

This Drawing has been prepared for the use of AECOM's client. It may not be used, modified, reproduced or relied upon by third parties, except as agreed by AECOM or as required by law. AECOM accepts no responsibility, and denies any liability whatsoever, to any party that uses or relies on this drawing without AECOM's express written consent.

Suspended Solids at Mid-Flood Tide

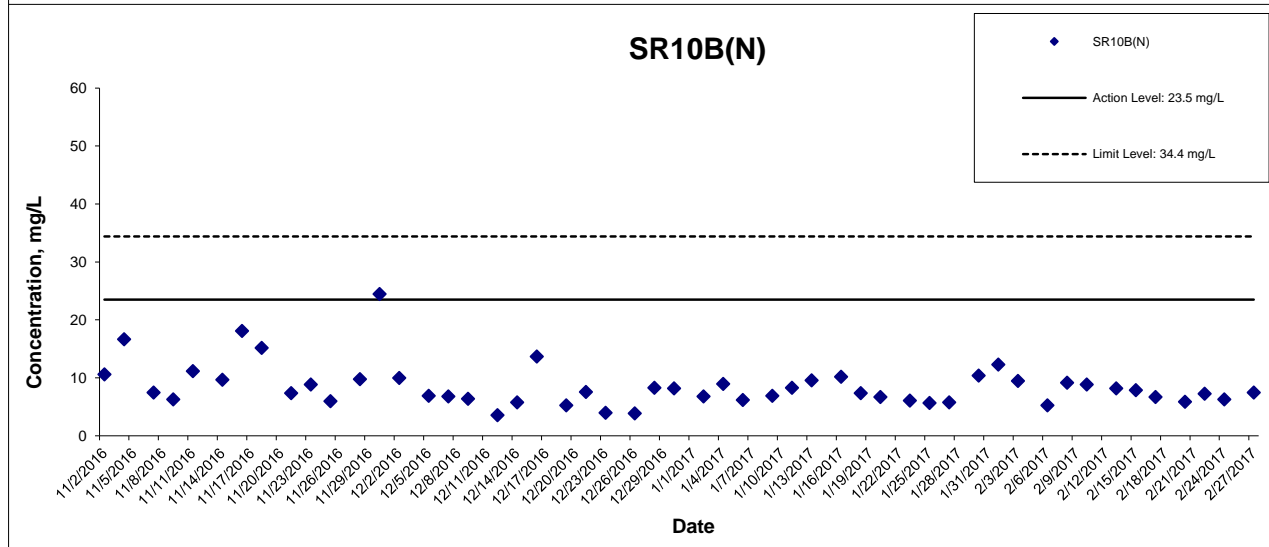
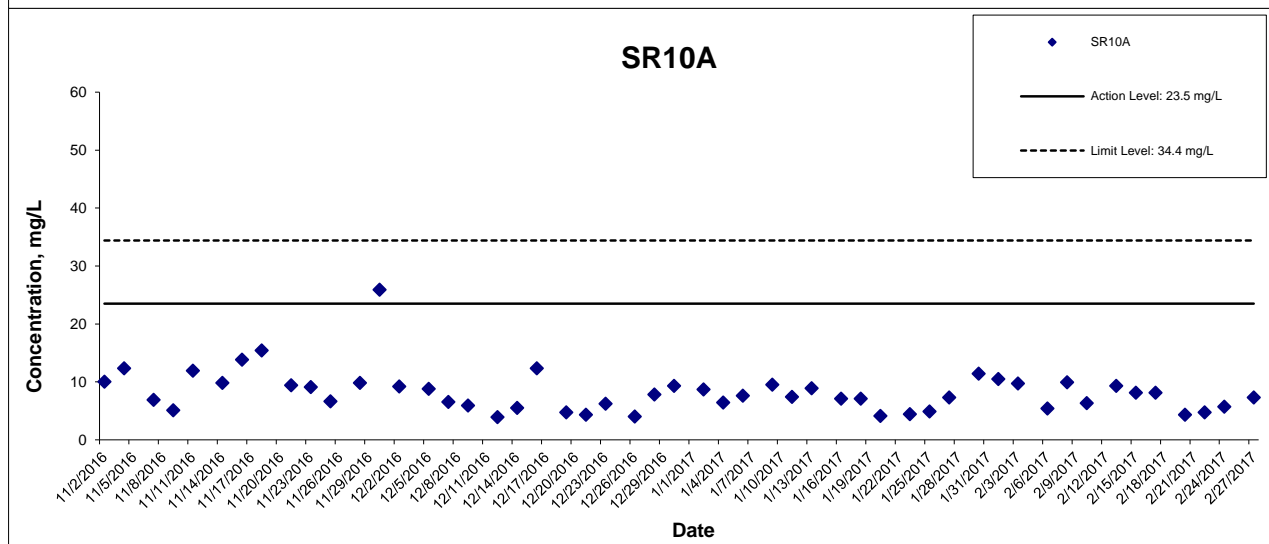
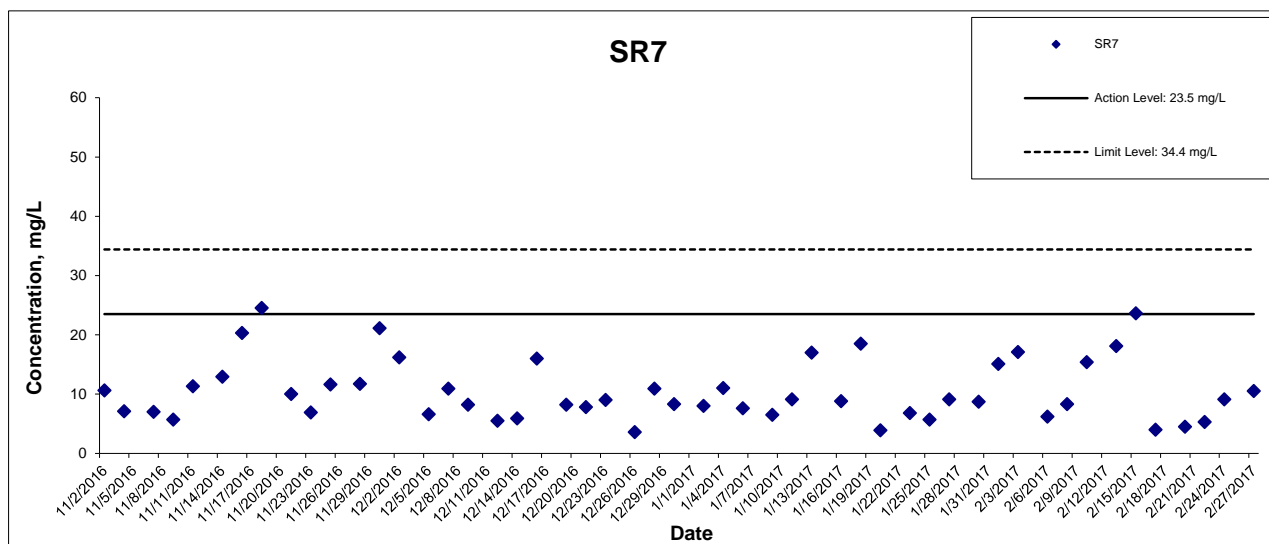

This Drawing has been prepared for the use of AECOM's client. It may not be used, modified, reproduced or relied upon by third parties, except as agreed by AECOM or as required by law. AECOM accepts no responsibility, and denies any liability whatsoever, to any party that uses or relies on this drawing without AECOM's express written consent.

**HONG KONG - ZHUHAI - MACAO BRIDGE
 HONG KONG BOUNDARY CROSSING FACILITIES
 - RECLAMATION WORKS**

**Graphical Presentation of Impact Water Quality
 Monitoring Results**



Project No.: 60249820

Date: March 2017

Appendix J

Appendix K Impact Dolphin Monitoring Survey Sighting Summary

Table 1 Impact Dolphin Monitoring Survey Sighting Table

Project	Contract	Date	Sighting No.	Time	Group Size	Area	Beaufort	PSD	Effort	Type	Northing	Easting	Season	Boat Association
HKBCF	HY/2010/02	07-Feb-17	1362	9:14:05	5	NWL	2	N/A	Opp	Impact	814024	803422	Winter	No
HKBCF	HY/2010/02	28-Feb-17	1367	10:19:44	8	NWL	1	47	On	Impact	827720	807437	Winter	No
HKBCF	HY/2010/02	28-Feb-17	1369	11:46:31	5	NWL	1	157	On	Impact	827308	806447	Winter	No

* Group of dolphin was sighted at WL area while vessel based dolphin monitoring was conducted in NWL

KEY:

Sighting Opp Opportunistic
 On On effort

PSD Perpendicular Sighting Distance NEL North East Lantau

Group Size Represents best estimate for group encountered NWL North West Lantau

PS = Purse Seine trawler (active)

HT = Hang Trawler (not active but sorting fish and cleaning nets)

GN = Gill Net

Annex I

January 2017

Photo Identification Information

Contract No. HY/2010/02
 Hong Kong-Zhuhai-Macao Bridge
 Hong Kong Boundary Crossing Facilities – Reclamation Works
 Monthly EM&A Report for February 2017

Identification Number	Baseline Identification Number	Date (YYYY-MM-DD)	Sighting Number	Area Sighted
HZMB 134		2016/05/23	1251	NWL
HZMB 132		2016/05/23	1244	NWL
HZMB 131		2016/03/22	1215	NWL
HZMB 130		2016/09/05	1301	NWL
		2016/02/04	1199	NWL
HZMB 129		2017/01/05	1354	NWL
		2017/01/05	1353	NWL
		2016/01/07	1189	NWL
		2015/10/22	1156	NWL
		2015/09/07	1143	NWL
		2015/08/25	1138	NWL
HZMB 128		2015/01/03	1056	NWL
HZMB 127		2015/01/03	1056	NWL
HZMB 126		2016/05/23	1244	NWL
		2015/02/23	1068	NWL
		2015/01/03	1054	NWL
HZMB 125		2016/05/23	1249	NWL
		2016/03/07	1208	NWL
		2014/10/13	1019	NWL
HZMB 124		2014/09/22	1005	NWL
HZMB 123		2014/08/25	998	NWL
HZMB 122		2015/10/22	1156	NWL
		2014/08/04	989	NWL
HZMB 121		2016/07/18	1276	NWL
		2014/07/14	968	NWL
HZMB 120		2014/05/31	951	NWL
HZMB 119		2014/04/19	940	NWL
HZMB 118		2014/01/06	890	NWL
HZMB 117		2014/06/17	964	NWL
		2014/01/06	888	NWL
HZMB 116		2014/08/25	999	NWL
HZMB 115		2014/07/14	972	NWL
		2014/07/14	971	NWL
		2013/12/26	879	NWL
		2013/12/26	879	NWL
HZMB 114		2017/01/05	1351	NWL
		2016/11/03	1328	NWL
		2016/06/06	1261	NWL

Contract No. HY/2010/02
 Hong Kong-Zhuhai-Macao Bridge
 Hong Kong Boundary Crossing Facilities – Reclamation Works
 Monthly EM&A Report for February 2017

Identification Number	Baseline Identification Number	Date (YYYY-MM-DD)	Sighting Number	Area Sighted
		2015/11/05	1162	NWL
		2013/10/24	827	NWL
HZMB 113		2013/10/24	827	NWL
HZMB 112		2013/10/15	815	NWL
HZMB 111		2013/10/15	815	NWL
HZMB 110		2016/01/18	1193	NWL
		2013/10/15	812	NWL
HZMB 108		2015/06/11	1118	NWL
		2013/08/30	780	NEL
HZMB 107		2015/07/28	1126	NWL
		2014/10/13	1019	NWL
		2014/05/31	951	NWL
		2013/08/21	770	NWL
HZMB 106		2013/08/21	769	NWL
HZMB 105		2014/05/31	951	NWL
		2013/07/08	711	NWL
HZMB 104		2013/07/08	711	NWL
HZMB 103		2013/07/08	711	NWL
HZMB 102		2013/07/08	706	NWL
HZMB 101		2013/07/08	706	NWL
HZMB 100		2013/07/08	706	NWL
HZMB 099		2013/06/13	681	NWL
		2013/06/13	680	NWL
HZMB 098	NL104	2017/01/05	1353	NWL
		2015/02/23	1077	NWL
		2014/12/18	1044	NWL
		2014/08/04	992	NWL
		2014/01/06	888	NWL
		2013/11/02	849	NWL
		2013/11/02	845	NWL
		2013/10/24	831	NWL
		2013/07/08	711	NWL
		2013/05/24	659	NWL
		2011/11/07	Baseline	NWL
		2011/11/05	Baseline	NWL
		2011/11/05	Baseline	NWL
		2011/11/02	Baseline	NWL
		2011/10/28	Baseline	NWL
2011/09/23	Baseline	NWL		

Contract No. HY/2010/02
 Hong Kong-Zhuhai-Macao Bridge
 Hong Kong Boundary Crossing Facilities – Reclamation Works
 Monthly EM&A Report for February 2017

Identification Number	Baseline Identification Number	Date (YYYY-MM-DD)	Sighting Number	Area Sighted
			Baseline	NWL
HZMB 097		2013/05/09	647	NWL
HZMB 096		2013/04/01	621	NWL
HZMB 095		2013/08/30	780	NEL
		2013/06/25	697	NWL
		2013/06/13	682	NWL
		2013/04/01	621	NWL
HZMB 094		2016/08/30	1299	NWL
		2014/10/13	1019	NWL
		2014/05/31	954	NWL
		2014/02/17	910	NWL
		2013/06/26	703	NWL
		2013/06/25	698	NWL
HZMB 093		2013/05/24	657	NWL
		2013/02/21	587	NWL
HZMB 092		2015/04/20	1097	NWL
		2013/02/21	589	NWL
		2013/02/15	581	NWL
HZMB 091		2013/02/15	579	NWL
HZMB 090		2013/06/25	697	NWL
		2013/06/13	682	NWL
		2013/02/15	579	NWL
HZMB 089		2013/02/15	579	NWL
HZMB 088		2013/02/15	579	NWL
HZMB 087		2013/02/15	579	NWL
HZMB 086	NL242	2015/03/19	1086	NWL
		2013/05/09	642	NWL
		2013/02/15	579	NWL
		2011/10/10	Baseline	NWL
HZMB 085		2014/10/13	1019	NWL
		2014/05/31	954	NWL
HZMB 084		2013/06/26	703	NWL
		2013/02/15	579	NWL
		2013/02/14	575	NWL
HZMB 083	NL136	2016/11/03	1332	NWL
		2016/08/30	1298	NWL
		2015/12/01	1180	NWL

Contract No. HY/2010/02
 Hong Kong-Zhuhai-Macao Bridge
 Hong Kong Boundary Crossing Facilities – Reclamation Works
 Monthly EM&A Report for February 2017

Identification Number	Baseline Identification Number	Date (YYYY-MM-DD)	Sighting Number	Area Sighted
		2015/05/11	1104	NWL
		2013/12/19	863	NWL
		2013/03/28	607	NWL
		2013/02/15	579	NWL
		2013/01/28	568	NWL
		2013/01/28	564	NWL
		2012/04/19	267	NWL
		2011/10/28	Baseline	NWL
		2011/10/28	Baseline	NWL
		2011/10/10	Baseline	NEL
		2011/09/06	Baseline	NWL
HZMB 082		2014/10/20	1024	NWL
		2013/02/21	587	NWL
		2013/02/15	579	NWL
		2013/01/28	563	NWL
HZMB 081		2013/01/28	559	NWL
		2013/01/28	557	NWL
HZMB 080		2013/01/28	556	NWL
HZMB 079		2013/01/28	556	NWL
HZMB 078		2013/02/15	579	NWL
		2013/01/08	552	NWL
HZMB 077		2013/12/26	878	NWL
		2013/07/08	706	NWL
		2012/12/11	541	NWL
HZMB 076		2013/07/08	706	NWL
		2012/12/11	541	NWL
HZMB 075		2012/12/06	525	NEL
HZMB 074		2013/05/09	647	NWL
		2013/04/01	623	NWL
		2013/04/01	621	NWL
		2013/02/21	594	NEL
		2012/12/10	529	NEL
		2012/12/06	525	NEL
HZMB 073		2013/05/09	647	NWL
		2013/04/01	623	NWL
		2013/04/01	621	NWL
		2013/02/21	594	NEL
		2012/12/10	529	NEL

Contract No. HY/2010/02
 Hong Kong-Zhuhai-Macao Bridge
 Hong Kong Boundary Crossing Facilities – Reclamation Works
 Monthly EM&A Report for February 2017

Identification Number	Baseline Identification Number	Date (YYYY-MM-DD)	Sighting Number	Area Sighted
		2012/12/06	525	NEL
HZMB 072		2012/10/24	476	NWL
HZMB 071		2012/10/24	475	NWL
		2012/10/12	466	NWL
HZMB 070		2012/10/24	476	NWL
HZMB 069		2015/06/04	1116	NWL
		2013/08/21	774	NWL
		2013/07/08	711	NWL
		2012/10/24	476	NWL
HZMB 068		2014/10/20	1025	NWL
		2013/11/01	839	NWL
		2012/10/24	476	NWL
HZMB 067		2012/10/24	475	NWL
HZMB 066	NL93	2013/01/28	559	NWL
		2012/12/11	537	NWL
		2012/10/24	475	NWL
		2012/10/12	466	NWL
		2011/11/07	Baseline	NWL
		2011/11/05	Baseline	NWL
HZMB 064		2015/03/19	1086	NWL
		2014/06/17	964	NWL
		2013/05/09	647	NWL
		2013/01/28	561	NWL
		2012/10/24	475	NWL
		2012/10/12	466	NWL
HZMB 063		2013/05/09	647	NWL
		2012/10/12	466	NWL
HZMB 062		2012/12/06	525	NEL
		2012/10/11	457	NWL
HZMB 060		2012/09/18	447	NWL
HZMB 059		2013/02/21	591	NWL
		2012/09/18	445	NWL
HZMB 057		2012/09/18	440	NWL
HZMB 056		2012/09/18	442	NWL
		2012/09/05	433	NEL
HZMB 055		2012/09/04	425	NWL
HZMB 054	CH34	2016/11/03	1331	NWL
		2016/05/12	1238	NWL

Identification Number	Baseline Identification Number	Date (YYYY-MM-DD)	Sighting Number	Area Sighted
		2015/12/01	1180	NWL
		2015/04/20	1097	NWL
		2015/01/15	1062	NWL
		2014/05/31	953	NWL
		2014/01/06	888	NWL
		2013/11/07	854	NWL
		2013/11/02	845	NWL
		2013/10/24	831	NWL
		2013/08/30	780	NEL
		2013/07/08	711	NWL
		2013/09/18	448	NWL
		2012/09/05	432	NEL
		2011/11/07	Baseline	NWL
		2011/11/05	Baseline	NWL
		2011/11/02	Baseline	NWL
		2011/11/01	Baseline	NEL
		2011/11/01	Baseline	NEL
		2011/10/28	Baseline	NWL
		2011/10/06	Baseline	NWL
HZMB 053		2012/09/04	425	NWL
HZMB 052		2012/09/04	423	NWL
HZMB 051	NL213	2015/05/11	1104	NWL
		2014/08/04	989	NWL
		2013/05/09	644	NWL
		2013/04/01	622	NWL
		2013/02/15	582	NWL
		2013/02/15	581	NWL
		2013/01/28	559	NWL
		2013/01/28	556	NWL
		2012/09/04	422	NWL
HZMB 050		2014/07/14	971	NWL
		2014/01/10	900	NWL
		2014/01/06	888	NWL
		2013/02/15	579	NWL
		2012/09/04	421	NWL
HZMB 049		2015/10/09	1151	NWL
		2014/07/29	982	NWL
		2012/09/03	419	NWL

Contract No. HY/2010/02
 Hong Kong-Zhuhai-Macao Bridge
 Hong Kong Boundary Crossing Facilities – Reclamation Works
 Monthly EM&A Report for February 2017

Identification Number	Baseline Identification Number	Date (YYYY-MM-DD)	Sighting Number	Area Sighted
HZMB 048		2012/09/03	419	NWL
HZMB 047		2015/04/28	1100	NWL
		2012/09/03	412	NWL
HZMB 046		2012/09/03	412	NWL
HZMB 045		2016/05/23	1249	NWL
		2014/02/17	910	NWL
		2013/06/13	682	NWL
		2013/02/15	579	NWL
		2012/11/01	495	NWL
HZMB 044	NL98	2017/01/05	1350	NWL
		2016/05/23	1247	NWL
		2016/01/18	1194	NWL
		2014/10/13	1019	NWL
		2014/02/17	910	NWL
		2013/12/19	864	NWL
		2013/11/02	845	NWL
		2013/11/01	842	NWL
		2013/10/15	819	NWL
		2013/05/09	648	NWL
		2013/05/09	647	NWL
		2013/04/01	623	NWL
		2013/04/01	621	NWL
		2013/02/15	579	NWL
		2012/11/01	495	NWL
		2011/11/07	Baseline	NWL
2011/11/06	Baseline	NEL		
2011/11/01	Baseline	NEL		
2011/10/06	Baseline	NEL		
HZMB 043		2012/09/03	407	NWL
HZMB 042	NL260	2015/10/22	1156	NWL
		2013/12/19	863	NWL
		2012/11/01	495	NWL
		2011/11/07	Baseline	NWL
HZMB 041	NL24	2014/06/05	960	NEL
		2014/02/17	910	NWL
		2013/11/02	845	NWL
		2013/05/09	648	NWL
		2013/05/09	647	NWL

Identification Number	Baseline Identification Number	Date (YYYY-MM-DD)	Sighting Number	Area Sighted
		2013/04/01	623	NWL
		2013/04/01	621	NWL
		2013/02/15	579	NWL
		2012/11/01	495	NWL
		2011/11/06	Baseline	NEL
		2011/11/05	Baseline	NWL
		2011/11/05	Baseline	NWL
		2011/10/10	Baseline	NWL
HZMB 040		2014/02/17	910	NWL
		2014/01/06	893	NWL
		2013/10/15	821	NWL
		2013/07/08	714	NWL
		2013/07/08	711	NWL
		2013/02/21	589	NWL
		2012/11/01	493	NWL
HZMB 038		2016/05/23	1246	NWL
		2012/11/01	490	NWL
HZMB 037		2012/11/01	490	NWL
HZMB 036		2017/01/05	1351	NWL
		2017/01/05	1350	NWL
		2012/09/03	407	NWL
		2012/11/01	490	NWL
HZMB 035		2013/02/15	579	NWL
		2012/11/01	490	NWL
HZMB 034		2012/11/01	493	NWL
HZMB 028		2014/11/17	1035	NWL
		2013/04/01	625	NWL
		2012/08/06	373	NWL
HZMB 027		2013/12/19	863	NWL
		2013/02/15	579	NWL
		2013/01/28	568	NWL
		2013/01/28	564	NWL
		2012/06/14	299	NWL
HZMB 026		2014/10/13	1018	NWL
		2013/06/25	697	NWL
		2013/05/09	642	NWL
		2013/01/28	561	NWL
		2012/06/13	295	NEL

Contract No. HY/2010/02
 Hong Kong-Zhuhai-Macao Bridge
 Hong Kong Boundary Crossing Facilities – Reclamation Works
 Monthly EM&A Report for February 2017

Identification Number	Baseline Identification Number	Date (YYYY-MM-DD)	Sighting Number	Area Sighted
HZMB 025		2013/02/22	596	NEL
		2013/02/21	591	NWL
		2012/12/06	525	NEL
		2012/10/11	457	NWL
		2012/06/13	295	NEL
HZMB 024		2013/03/18	601	NWL
		2012/06/13	295	NEL
HZMB 023		2017/01/05	1353	NWL
		2016/11/03	1330	NWL
		2015/10/09	1153	NWL
		2015/10/09	1152	NWL
		2015/04/20	1097	NWL
		2014/12/18	1044	NWL
		2014/11/17	1035	NWL
		2014/01/06	888	NWL
		2013/07/08	715	NWL
		2013/07/08	711	NWL
		2013/04/01	619	NWL
		2013/02/21	589	NWL
		2013/02/15	579	NWL
2012/07/10	330	NWL		
HZMB 022		2017/01/05	1353	NWL
		2016/11/03	1330	NWL
		2016/04/21	1219	NWL
		2015/09/07	1143	NWL
		2015/04/20	1097	NWL
		2014/12/18	1044	NWL
		2014/11/17	1035	NWL
		2014/08/04	991	NWL
		2014/01/06	888	NWL
		2013/10/24	827	NWL
		2013/07/08	715	NWL
		2013/07/08	711	NWL
		2013/04/01	619	NWL
		2013/02/21	589	NWL
2013/02/15	579	NWL		
2012/07/10	330	NWL		
HZMB 021	NL37	2016/03/22	1215	NWL

Contract No. HY/2010/02
 Hong Kong-Zhuhai-Macao Bridge
 Hong Kong Boundary Crossing Facilities – Reclamation Works
 Monthly EM&A Report for February 2017

Identification Number	Baseline Identification Number	Date (YYYY-MM-DD)	Sighting Number	Area Sighted
				2012/07/10
		2011/09/16	Baseline	NWL
HZMB 020		2012/07/10	330	NWL
HZMB 019		2012/07/10	330	NWL
HZMB 018		2014/02/17	910	NWL
		2013/05/09	647	NWL
		2013/02/21	594	NEL
		2012/12/10	529	NEL
		2012/07/10	330	NWL
HZMB 017		2012/07/10	330	NWL
HZMB 016		2013/07/08	706	NWL
		2012/12/11	539	NWL
		2012/09/18	446	NWL
		2012/09/04	421	NWL
		2012/07/10	330	NWL
HZMB 015		2012/07/10	330	NEL
HZMB 014	NL176	2015/08/25	1139	NWL
		2013/12/26	880	NWL
		2012/08/06	373	NWL
		2012/06/13	295	NEL
		2011/11/06	Baseline	NEL
		2011/11/01	Baseline	NEL
		2011/11/01	Baseline	NEL
HZMB 013		2012/05/28	281	NWL
HZMB 012		2012/05/28	281	NWL
HZMB 011	EL01	2013/02/22	597	NEL
		2013/02/21	592	NEL
		2013/02/14	572	NEL
		2012/11/06	517	NEL
		2012/09/19	452	NWL
		2012/03/31	261	NEL
		2011/11/02	Baseline	NWL
		2011/11/01	Baseline	NEL
HZMB 009		2015/03/19	1084	NWL
		2012/05/28	281	NWL
HZMB 008		2015/07/06	1122	NWL
		2012/05/28	281	NWL
HZMB 007	NL246	2012/12/10	529	NEL

Identification Number	Baseline Identification Number	Date (YYYY-MM-DD)	Sighting Number	Area Sighted
		2011/11/06	Baseline	NEL
		2011/09/16	Baseline	NWL
HZMB 006		2015/10/22	1158	NWL
		2013/02/21	594	NEL
		2012/12/11	539	NWL
		2012/11/01	495	NWL
		2012/03/29	250	NWL
HZMB 005		2015/02/09	1070	NWL
		2015/02/09	1069	NWL
		2013/11/09	860	NWL
		2013/11/07	858	NWL
		2013/10/15	813	NWL
		2012/12/10	532	NWL
		2012/08/06	374	NWL
		2012/05/28	287	NWL
HZMB 004		2015/07/28	1126	NWL
		2012/09/04	421	NWL
		2012/03/31	262	NWL
HZMB 003	NL179	2013/10/15	812	NWL
		2013/06/25	697	NWL
		2012/12/10	529	NEL
		2012/03/31	261	NWL
		2011/11/06	Baseline	NEL
		2011/09/16	Baseline	NWL
HZMB 002	WL111	2014/05/31	951	NWL
		2013/12/26	878	NWL
		2013/12/19	863	NWL
		2013/11/01	839	NWL
		2013/10/15	819	NWL
		2013/09/24	798	NWL
		2013/02/14	573	NWL
		2012/12/11	536	NWL
		2012/12/11	535	NWL
		2012/10/12	466	NWL
		2012/10/24	475	NWL
		2012/05/28	281	NWL
		2012/03/29	250	NWL
		2011/11/02	Baseline	NWL

Identification Number	Baseline Identification Number	Date (YYYY-MM-DD)	Sighting Number	Area Sighted
HZMB 001	WL46	2016/07/18	1276	NWL
		2016/05/23	1251	NWL
		2014/08/25	997	NWL
		2013/08/21	771	NWL
		2013/06/13	681	NWL
		2013/04/01	617	NWL
		2013/02/14	573	NWL
		2012/03/29	250	NWL
	CH98	2011/11/02	Baseline	NWL
	NL11	2011/11/02	Baseline	NWL
		2011/11/07	Baseline	NWL
	NL12	2011/11/02	Baseline	NWL
	NL33	2011/09/23	Baseline	NWL
		2011/11/01	Baseline	NEL
		2011/11/05	Baseline	NWL
		2011/11/07	Baseline	NWL
	NL46	2011/10/28	Baseline	NWL
	CH153	2011/10/11	Baseline	NWL
	NL48	2001/11/07	Baseline	NWL
		2011/11/02	Baseline	NWL
		2011/09/16	Baseline	NWL
	NL75	2011/09/16	Baseline	NWL
		2011/09/16	Baseline	NWL
		2011/11/01	Baseline	NEL
	NL80	2011/11/02	Baseline	NWL
	NL118	2011/09/06	Baseline	NWL
	NL120	2011/11/06	Baseline	NEL
		2011/10/10	Baseline	NWL
	NL123	2011/11/06	Baseline	NEL
		2011/10/10	Baseline	NWL
		2011/10/06	Baseline	NWL
	NL139	2011/11/01	Baseline	NEL
		2011/10/10	Baseline	NEL
		2011/09/16	Baseline	NWL
	NL165	2011/11/05	Baseline	NWL
		2011/11/02	Baseline	NWL
	NL170	2011/10/06	Baseline	NEL
	NL188	2011/11/07	Baseline	NWL

Contract No. HY/2010/02
 Hong Kong-Zhuhai-Macao Bridge
 Hong Kong Boundary Crossing Facilities – Reclamation Works
 Monthly EM&A Report for February 2017

Identification Number	Baseline Identification Number	Date (YYYY-MM-DD)	Sighting Number	Area Sighted
		2011/11/01	Baseline	NWL
		2011/10/28	Baseline	NWL
	NL191	2011/09/07	Baseline	NWL
	NL202	2011/11/07	Baseline	NWL
		2011/10/28	Baseline	NWL
	NL210	2011/11/07	Baseline	NWL
		2011/11/05	Baseline	NWL
		2011/11/02	Baseline	NWL
		2011/09/07	Baseline	NWL
	NL214	2011/11/05	Baseline	NWL
		2011/11/02	Baseline	NWL
		2011/10/28	Baseline	NWL
	NL220	2011/10/10	Baseline	NEL
	NL224	2011/10/28	Baseline	NWL
	NL226	2011/11/05	Baseline	NWL
		2011/10/17	Baseline	WL
	NL230	2011/11/02	Baseline	NWL
		2011/10/17	Baseline	WL
	NL233	2011/10/28	Baseline	NWL
		2011/10/06	Baseline	NWL
		2011/09/16	Baseline	NWL
	NL241	2011/11/07	Baseline	NWL
		2011/11/02	Baseline	NWL
		2011/09/16	Baseline	NWL
	NL244	2011/11/01	Baseline	NEL
		2011/11/01	Baseline	NWL
		2011/09/05	Baseline	WL
	NL256	2011/11/02	Baseline	NWL
	NL258	2011/09/16	Baseline	NWL
		2011/09/05	Baseline	WL
	NL259	2011/11/07	Baseline	NWL
	NL261	2011/11/01	Baseline	NEL
	NL264	2011/11/06	Baseline	NEL
		2011/10/06	Baseline	NEL
		2011/09/23	Baseline	NWL
	NL269	2011/11/02	Baseline	NWL
	NL272	2011/11/05	Baseline	NWL
		2011/11/02	Baseline	NWL

Contract No. HY/2010/02
 Hong Kong-Zhuhai-Macao Bridge
 Hong Kong Boundary Crossing Facilities – Reclamation Works
 Monthly EM&A Report for February 2017

Identification Number	Baseline Identification Number	Date (YYYY-MM-DD)	Sighting Number	Area Sighted
		2011/10/28	Baseline	NWL
		2011/09/16	Baseline	NWL
	NL278	2011/11/02	Baseline	NWL
	NL279	2011/11/02	Baseline	NWL
	SL42	2011/11/02	Baseline	NWL
	SL43	2011/10/28	Baseline	NWL
	WL04	2011/11/05	Baseline	NWL
		2011/11/02	Baseline	NWL
		2011/10/17	Baseline	WL
		2011/10/10	Baseline	NWL
		2011/09/16	Baseline	NWL
	WL05	2011/11/01	Baseline	NEL
		2011/11/01	Baseline	NEL
	WL11	2011/11/07	Baseline	NWL
	WL25	2011/10/17	Baseline	WL
		2011/09/23	Baseline	WL
		2011/09/16	Baseline	NWL
	WL88	2011/11/02	Baseline	WL
		2011/09/16	Baseline	NWL
	WL116	2011/09/16	Baseline	NWL
	WL124	2011/11/02	Baseline	NWL
	WL156	2011/10/28	Baseline	NWL
		2011/09/23	Baseline	WL
	WL162	2011/09/16	Baseline	NWL
	NL275	2011/09/23	<i>Baseline</i>	<i>WL</i>
	SL48	2011/11/02	<i>Baseline</i>	<i>WL</i>
		2011/10/17	<i>Baseline</i>	<i>WL</i>
		2011/09/23	<i>Baseline</i>	<i>WL</i>
	CH108	2011/11/02	<i>Baseline</i>	<i>WL</i>
		2011/11/02	<i>Baseline</i>	<i>WL</i>
	CH157	2011/11/02	<i>Baseline</i>	<i>WL</i>
	NL206	2011/10/07	<i>Baseline</i>	<i>WL</i>
	WL28	2011/09/23	<i>Baseline</i>	<i>WL</i>
	WL42	2011/11/02	<i>Baseline</i>	<i>WL</i>
		2011/09/05	<i>Baseline</i>	<i>WL</i>
	WL47	2011/10/17	<i>Baseline</i>	<i>WL</i>
	WL61	2011/10/17	<i>Baseline</i>	<i>WL</i>
		2011/09/23	<i>Baseline</i>	<i>WL</i>

Contract No. HY/2010/02
 Hong Kong-Zhuhai-Macao Bridge
 Hong Kong Boundary Crossing Facilities – Reclamation Works
 Monthly EM&A Report for February 2017

Identification Number	Baseline Identification Number	Date (YYYY-MM-DD)	Sighting Number	Area Sighted
	WL66	2011/11/07	Baseline	WL
	WL68	2011/09/05	Baseline	WL
		2011/09/05	Baseline	WL
	WL72	2011/11/02	Baseline	WL
		2011/11/02	Baseline	WL
		2011/09/23	Baseline	WL
	WL87	2011/09/23	Baseline	WL
	WL88	2011/11/02	Baseline	WL
		2011/09/16	Baseline	WL
	WL116	2011/09/16	Baseline	WL
	WL118	2011/11/02	Baseline	WL
		2011/11/02	Baseline	WL
	WL123	2011/11/02	Baseline	WL
	WL124	2011/11/02	Baseline	WL
	WL128	2011/11/07	Baseline	WL
		2011/11/02	Baseline	WL
	WL131	2011/11/02	Baseline	WL
		2011/11/02	Baseline	WL
		2011/09/23	Baseline	WL
	WL132	2011/09/23	Baseline	WL
	WL137	2011/11/02	Baseline	WL
	WL138	2011/11/02	Baseline	WL
	WL144	2011/11/02	Baseline	WL
	WL145	2011/09/05	Baseline	WL
	WL146	2011/10/17	Baseline	WL
	WL153	2011/11/07	Baseline	WL
	WL157	2011/09/23	Baseline	WL
	WL158	2011/09/23	Baseline	WL
	WL163	2011/11/07	Baseline	WL
		2011/11/02	Baseline	WL
	WL165	2011/10/17	Baseline	WL
	WL167	2011/10/17	Baseline	WL
	WL170	2011/11/07	Baseline	WL
	WL171	2011/10/28	Baseline	WL

Appendix L – Event Action Plan

Event / Action Plan for Air Quality

Event	Action			
	ET Leader	IEC	ER	Contractor
Action Level				
Exceedance for one sample	<ol style="list-style-type: none"> 1. Identify source, investigate the causes of exceedance and propose remedial measures; 2. Inform IEC and ER; 3. Repeat measurement to confirm finding; 4. Increase monitoring frequency to daily. 	<ol style="list-style-type: none"> 1. Check monitoring data submitted by ET; 2. Check Contractor's working method. 	<ol style="list-style-type: none"> 1. Notify Contractor. 	<ol style="list-style-type: none"> 1. Rectify any unacceptable practice; 2. Amend working methods if appropriate.
Exceedance for two or more consecutive samples	<ol style="list-style-type: none"> 1. Identify source; 2. Inform IEC and ER; 3. Advise the ER on the effectiveness of the proposed remedial measures; 4. Repeat measurements to confirm findings; 5. Increase monitoring frequency to daily; 6. Discuss with IEC and Contractor on remedial actions required; 7. If exceedance continues, arrange meeting with IEC and ER; 8. If exceedance stops, cease additional monitoring. 	<ol style="list-style-type: none"> 1. Check monitoring data submitted by ET; 2. Check Contractor's working method; 3. Discuss with ET and Contractor on possible remedial measures; 4. Advise the ER on the effectiveness of the proposed remedial measures; 5. Supervise Implementation of remedial measures. 	<ol style="list-style-type: none"> 1. Confirm receipt of notification of failure in writing; 2. Notify Contractor; 3. Ensure remedial measures properly implemented. 	<ol style="list-style-type: none"> 1. Submit proposals for remedial to ER within 3 working days of notification; 2. Implement the agreed proposals; 3. Amend proposal if appropriate.

Event	Action			
	ET Leader	IEC	ER	Contractor
Limit Level				
Exceedance for one sample	<ol style="list-style-type: none"> 1. Identify source, investigate the causes of exceedance and propose remedial measures; 2. Inform ER, Contractor and EPD; 3. Repeat measurement to confirm finding; 4. Increase monitoring frequency to daily; 5. Assess effectiveness of Contractor's remedial actions and keep IEC, EPD and ER informed of the results. 	<ol style="list-style-type: none"> 1. Check monitoring data submitted by ET; 2. Check Contractor's working method; 3. Discuss with ET and Contractor on possible remedial measures; 4. Advise the ER on the effectiveness of the proposed remedial measures; 5. Supervise implementation of remedial measures. 	<ol style="list-style-type: none"> 1. Confirm receipt of notification of failure in writing; 2. Notify Contractor; 3. Ensure remedial measures properly implemented. 	<ol style="list-style-type: none"> 1. Take immediate action to avoid further exceedance; 2. Submit proposals for remedial actions to IEC within 3 working days of notification; 3. Implement the agreed proposals; 4. Amend proposal if appropriate.

Event	Action			
	ET Leader	IEC	ER	Contractor
Exceedance for two or more consecutive samples	<ol style="list-style-type: none"> 1. Notify IEC, ER, Contractor and EPD; 2. Identify source; 3. Repeat measurement to confirm findings; 4. Increase monitoring frequency to daily; 5. Carry out analysis of Contractor's working procedures to determine possible mitigation to be implemented; 6. Arrange meeting with IEC and ER to discuss the remedial actions to be taken; 7. Assess effectiveness of Contractor's remedial actions and keep IEC, EPD and ER informed of the results; 8. If exceedance stops, cease additional monitoring. 	<ol style="list-style-type: none"> 1. Discuss amongst ER, ET, and Contractor on the potential remedial actions; 2. Review Contractor's remedial actions whenever necessary to assure their effectiveness and advise the ER accordingly; 3. Supervise the implementation of remedial measures. 	<ol style="list-style-type: none"> 1. Confirm receipt of notification of failure in writing; 2. Notify Contractor; 3. In consultation with the IEC, agree with the Contractor on the remedial measures to be implemented; 4. Ensure remedial measures properly implemented; 5. If exceedance continues, consider what portion of the work is responsible and instruct the Contractor to stop that portion of work until the exceedance is abated. 	<ol style="list-style-type: none"> 1. Take immediate action to avoid further exceedance; 2. Submit proposals for remedial actions to IEC within 3 working days of notification; 3. Implement the agreed proposals; 4. Resubmit proposals if problem still not under control; 5. Stop the relevant portion of works as determined by the ER until the exceedance is abated.

Event / Action Plan for Construction Noise

Event	Action			
	ET Leader	IEC	ER	Contractor
Action Level	<ol style="list-style-type: none"> 1. Notify IEC and Contractor; 2. Identify source, investigate the causes of exceedance and propose remedial measures; 3. Report the results of investigation to the IEC, ER and Contractor; 4. Discuss with the Contractor and formulate remedial measures; 5. Increase monitoring frequency to check mitigation effectiveness. 	<ol style="list-style-type: none"> 1. Review the analysed results submitted by the ET; 2. Review the proposed remedial measures by the Contractor and advise the ER accordingly; 3. Supervise the implementation of remedial measures. 	<ol style="list-style-type: none"> 1. Confirm receipt of notification of failure in writing; 2. Notify Contractor; 3. Require Contractor to propose remedial measures for the analysed noise problem; 4. Ensure remedial measures are properly implemented. 	<ol style="list-style-type: none"> 1. Submit noise mitigation proposals to IEC; 2. Implement noise mitigation proposals.
Limit Level	<ol style="list-style-type: none"> 1. Inform IEC, ER, EPD and Contractor; 2. Identify source; 3. Repeat measurements to confirm findings; 4. Increase monitoring frequency; 5. Carry out analysis of Contractor's working procedures to determine possible mitigation to be implemented; 6. Inform IEC, ER and EPD the causes and actions taken for the exceedances; 7. Assess effectiveness of Contractor's remedial actions and keep IEC, EPD and ER informed of the results; 8. If exceedance stops, cease additional monitoring. 	<ol style="list-style-type: none"> 1. Discuss amongst ER, ET, and Contractor on the potential remedial actions; 2. Review Contractor's remedial actions whenever necessary to assure their effectiveness and advise the ER accordingly; 3. Supervise the implementation of remedial measures. 	<ol style="list-style-type: none"> 1. Confirm receipt of notification of failure in writing; 2. Notify Contractor; 3. Require Contractor to propose remedial measures for the analysed noise problem; 4. Ensure remedial measures properly implemented; 5. If exceedance continues, consider what portion of the work is responsible and instruct the Contractor to stop that portion of work until the exceedance is abated. 	<ol style="list-style-type: none"> 1. Take immediate action to avoid further exceedance; 2. Submit proposals for remedial actions to IEC within 3 working days of notification; 3. Implement the agreed proposals; 4. Resubmit proposals if problem still not under control; 5. Stop the relevant portion of works as determined by the ER until the exceedance is abated.

Event / Action Plan for Water Quality

Event	Action			
	ET Leader	IEC	ER	Contractor
Action level being exceeded by one sampling day	<ol style="list-style-type: none"> 1. Repeat <i>in situ</i> measurement to confirm findings; 2. Identify source(s) of impact; 3. Inform IEC, contractor and ER; 4. Check monitoring data, all plant, equipment and Contractor's working methods; 5. Discuss mitigation measures with IEC, ER and Contractor; 6. Ensure mitigation measures are implemented; 7. Repeat measurement on next day of exceedance to confirm findings. 	<ol style="list-style-type: none"> 1. Check monitoring data submitted by ET and Contractor's working methods; 2. Discuss with ET and Contractor on possible remedial actions; 3. Review the proposed mitigation measures submitted by Contractor and advise the ER accordingly; 4. Assess the effectiveness of the implemented mitigation measures. 	<ol style="list-style-type: none"> 1. Confirm receipt of notification of non-compliance in writing; 2. Discuss with IEC on the proposed mitigation measures; 3. Make agreement on mitigation measures to be implemented; 4. Ensure mitigation measures are properly implemented. 	<ol style="list-style-type: none"> 1. Inform the ER and confirm notification of the non-compliance in writing; 2. Rectify unacceptable practice; 3. Check all plant and equipment and consider changes of working methods; 4. Discuss with ET and IEC on possible remedial actions and propose mitigation measures to IEC and ER; 5. Implement the agreed mitigation measures. 6. Amend working methods if appropriate.

Event	Action			
	ET Leader	IEC	ER	Contractor
Action level being exceeded by two or more consecutive sampling days	<ol style="list-style-type: none"> 1. Repeat <i>in situ</i> measurement to confirm findings; 2. Identify source(s) of impact; 3. Inform IEC, Contractor and ER; 4. Check monitoring data, all plant, equipment and Contractor's working methods; 5. Discuss mitigation measures with IEC, ER and Contractor; 6. Ensure mitigation measures are implemented; 7. Increase the monitoring frequency to daily until no exceedance of Action level; 8. Repeat measurement on next day of exceedance to confirm findings. 	<ol style="list-style-type: none"> 1. Check monitoring data submitted by ET and Contractor's working method; 2. Discuss with ET and Contractor on possible remedial actions; 3. Review the proposed mitigation measures submitted by Contractor and advise the ER accordingly; 4. Assess the effectiveness of the implemented mitigation measures. 	<ol style="list-style-type: none"> 1. Confirm receipt of notification of non-compliance in writing; 2. Discuss with IEC on the proposed mitigation measures; 3. Make agreement on mitigation measures to be implemented; 4. Ensure mitigation measures are properly implemented; 5. Assess the effectiveness of the implemented mitigation measures. 	<ol style="list-style-type: none"> 1. Inform the Engineer and confirm notification of the non-compliance in writing; 2. Rectify unacceptable practice; 3. Check all plant and equipment and consider changes of working methods; 4. Discuss with ET and IEC on possible remedial actions and propose mitigation measures to IEC and ER within 3 working days of notification; 5. Implement the agreed mitigation measures; 6. Amend working methods if appropriate.

Event	Action			
	ET Leader	IEC	ER	Contractor
Limit level being exceeded by one sampling day	<ol style="list-style-type: none"> 1. Repeat <i>in-situ</i> measurement to confirm findings; 2. Identify source(s) of impact; 3. Inform IEC, Contractor, ER and EPD; 4. Check monitoring data, all plant, equipment and Contractor's working methods; 5. Discuss mitigation measures with IEC, ER and Contractor; 6. Ensure mitigation measures are implemented; 7. Increase the monitoring frequency to daily until no exceedance of Limit level. 	<ol style="list-style-type: none"> 1. Check monitoring data submitted by ET and Contractor's working method; 2. Discuss with ET and Contractor on possible remedial actions; 3. Review the proposed mitigation measures submitted by Contractor and advise the ER accordingly; 4. Assess the effectiveness of the implemented mitigation measures. 	<ol style="list-style-type: none"> 1. Confirm receipt of notification of failure in writing; 2. Discuss with IEC, ET and Contractor on the proposed mitigation measures; 3. Request Contractor to critically review the working methods; 4. Ensure mitigation measures are properly implemented; 5. Assess the effectiveness of the implemented mitigation measures. 	<ol style="list-style-type: none"> 1. Inform the ER and confirm notification of the non-compliance in writing; 2. Rectify unacceptable practice; 3. Check all plant and equipment and consider changes of working methods; 4. Submit proposal of mitigation measures to ER within 3 working days of notification and discuss with ET, IEC and ER; 5. Implement the agreed mitigation measures; 6. Amend working methods if appropriate.

Event	Action			
	ET Leader	IEC	ER	Contractor
Limit level being exceeded by two or more consecutive sampling days	<ol style="list-style-type: none"> 1. Repeat <i>in-situ</i> measurement to confirm findings; 2. Identify source(s) of impact; 3. Inform IEC, contractor, ER and EPD; 4. Check monitoring data, all plant, equipment and Contractor's working methods; 5. Discuss mitigation measures with IEC, ER and Contractor; 6. Ensure mitigation measures are implemented; 7. Increase the monitoring frequency to daily until no exceedance of Limit level for two consecutive days. 	<ol style="list-style-type: none"> 1. Check monitoring data submitted by ET and Contractor's working method; 2. Discuss with ET and Contractor on possible remedial actions; 3. Review the Contractor's mitigation measures whenever necessary to assure their effectiveness and advise the ER accordingly. 	<ol style="list-style-type: none"> 1. Confirm receipt of notification of failure in writing; 2. Discuss with IEC, ET and Contractor on the proposed mitigation measures; 3. Request Contractor to critically review the working methods; 4. Make agreement on the mitigation measures to be implemented; 5. Ensure mitigation measures are properly implemented; 6. Assess the effectiveness of the implemented mitigation measures; 7. Consider and instruct, if necessary, the Contractor to slow down or to stop all or part of the construction activities until no exceedance of Limit level. 	<ol style="list-style-type: none"> 1. Inform the ER and confirm notification of the non-compliance in writing; 2. Take immediate action to avoid further exceedance; 3. Rectify unacceptable practice; 4. Check all plant and equipment and consider changes of working methods; 5. Submit proposal of mitigation measures to ER within 3 working days of notification and discuss with ET, IEC and ER; 6. Implement the agreed mitigation measures; 7. Resubmit proposals of mitigation measures if problem still not under control; 8. As directed by the Engineer, to slow down or to stop all or part of the construction activities until no exceedance of Limit level.

Event / Action Plan for Dolphin Monitoring

Event	ET Leader	IEC	ER / SOR	Contractor
Action Level	<ol style="list-style-type: none"> 1. Repeat statistical data analysis to confirm findings; 2. Review all available and relevant data, including raw data and statistical analysis results of other parameters covered in the EM&A, to ascertain if differences are as a result of natural variation or previously observed seasonal differences; 3. Identify source(s) of impact; 4. Inform the IEC, ER/SOR and Contractor; 5. Check monitoring data. 6. Review to ensure all the dolphin protective measures are fully and properly implemented and advise on additional measures if necessary. 	<ol style="list-style-type: none"> 1. Check monitoring data submitted by ET and Contractor; 2. Discuss monitoring results and finding with the ET and the Contractor. 	<ol style="list-style-type: none"> 1. Discuss monitoring with the IEC and any other measures proposed by the ET; 2. If ER/SOR is satisfied with the proposal of any other measures, ER/SOR to signify the agreement in writing on the measures to be implemented. 	<ol style="list-style-type: none"> 1. Inform the ER/SOR and confirm notification of the non-compliance in writing; 2. Discuss with the ET and the IEC and propose measures to the IEC and the ER/SOR; 3. Implement the agreed measures.
Limit Level	<ol style="list-style-type: none"> 1. Repeat statistical data analysis to confirm findings; 2. Review all available and relevant data, including raw data and statistical analysis results of other parameters covered in the EM&A, to ascertain if differences are as a result of natural variation or previously observed seasonal differences; 3. Identify source(s) of impact; 4. Inform the IEC, ER/SOR and Contractor of findings; 5. Check monitoring data; 6. Repeat review to ensure all the 	<ol style="list-style-type: none"> 1. Check monitoring data submitted by ET and Contractor; 2. Discuss monitoring results and findings with the ET and the Contractor; 3. Attend the meeting to discuss with ET, ER/SOR and Contractor the necessity of additional dolphin monitoring and any other potential mitigation measures. 4. Review proposals for additional monitoring and any other mitigation measures submitted by ET and Contractor and 	<ol style="list-style-type: none"> 1. Attend the meeting to discuss with ET, IEC and Contractor the necessity of additional dolphin monitoring and any other potential mitigation measures. 2. If ER/SOR is satisfied with the proposals for additional dolphin monitoring and/or any other mitigation measures submitted by ET and Contractor and verified by IEC, ER/SOR to signify the agreement in writing on such proposals and any other mitigation measures. 3. Supervise the implementation 	<ol style="list-style-type: none"> 1. Inform the ER/SOR and confirm notification of the non-compliance in writing; 2. Attend the meeting to discuss with ET, IEC and ER/SOR the necessity of additional dolphin monitoring and any other potential mitigation measures. 3. Jointly submit with ET to IEC a proposal of additional dolphin monitoring and/or any other mitigation measures when necessary. 4. Implement the agreed additional dolphin monitoring and/or any other mitigation

	<p>dolphin protective measures are fully and properly implemented and advise on additional measures if necessary.</p> <p>7. If ET proves that the source of impact is caused by any of the construction activity by the works contract, ET to arrange a meeting to discuss with IEC, ER/SOR and Contractor the necessity of additional dolphin monitoring and/or any other potential mitigation measures (e.g., consider to modify the perimeter silt curtain or consider to control/temporarily stop relevant construction activity etc.) and submit to IEC a proposal of additional dolphin monitoring and/or mitigation measures where necessary.</p>	<p>advise ER/SOR of the results and findings accordingly.</p> <p>5. Supervise / Audit the implementation of additional monitoring and/or any other mitigation measures and advise ER/SOR the results and findings accordingly.</p>	<p>of additional monitoring and/or any other mitigation measures.</p>	<p>measures.</p>
--	--	--	---	------------------



China Harbour Engineering Company Limited

Monthly Summary Waste Flow Table for February / 2017 (year)

Project : Hong Kong – Zhuhai – Macao Bridge, Hong Kong Boundary Crossing Facilities – Reclamation Works

Contract No.: HY/2010/02

Month	Actual Quantities of Inert C&D Materials Generated Monthly							Actual Quantities of C&D Wastes Generated Monthly				
	Total Quantity Generated	Hard Rock and Large Broken Concrete (see Note 1)	Reused in the Contract	Reused in other Projects (see Note 5)	Surplus Surcharge exported to Macau (see Note 5)	Disposed as Public Fill	Imported Fill (see Note 5)	Metals	Paper/ cardboard packaging	Plastics (see Note 2)	Chemical Waste (see Note 4)	Others, e.g. general refuse (see Note 3)
	(in '000m ³)	(in '000m ³)	(in '000m ³)	(in '000m ³)	(in '000m ³)	(in '000m ³)	(in '000m ³)	(in '000 kg)	(in '000kg)	(in '000kg)	(in '000kg)	(in '000 m ³)
Jan-17	0.0000	0.0000	0.0000	20.0000	150.0000	0.0000	18.8927	0.0000	0.3640	0.0000	0.0000	0.0455
Feb-17	0.0000	0.0000	0.0000	15.0000	100.0000	0.0000	20.0000	0.0000	0.3920	0.0000	0.0000	0.0260
Mar-17												
Apr-17												
May-17												
Jun-17												
Sub-total	0.0000	0.0000	0.0000	35.0000	250.0000	0.0000	38.8927	0.0000	0.7560	0.0000	0.0000	0.0715
Jul-17												
Aug-17												
Sep-17												
Oct-17												
Nov-17												
Dec-17												
Total	0.0000	0.0000	0.0000	35.0000	250.0000	0.0000	38.8927	0.0000	0.7560	0.0000	0.0000	0.0715

- Notes:
- (1) Broken concrete for recycling into aggregates.
 - (2) Plastics refer to plastic bottles / containers / sheets / foam / barrier from packaging materials.
 - (3) Use the conversion factor : 1 full load of dumping truck being equivalent to 6.5m³ by volume.
 - (4) Chemical waste refer to spent “battery” and “oil with water”.
 - (5) Subject to revised

Appendix N

Cumulative Statistics on Exceedances, Complaints, Notifications of Summons and Successful Prosecutions

Cumulative statistics on Exceedances

		Total no. recorded in this month	Total no. recorded since project commencement
1-Hour TSP	Action	-	-
	Limit	-	-
24-Hour TSP	Action	-	-
	Limit	-	-
Noise	Action	-	-
	Limit	-	-
Water Quality	Action	-	2
	Limit	-	3
Dolphin Monitoring	Action	-	-
	Limit	-	-

Remarks: Exceedances which are not project-related are not presented in this table.

Cumulative statistics on Complaints, Notifications of Summons and Successful Prosecutions

	Date Received	Subject	Status	Total no. received in this month	Total no. received since project commencement
Environmental complaints	-	-	-	-	44
Notification of summons	-	-	-	-	2
Successful Prosecutions	-	-	-	-	2