



JOB No.: TCS00694/13

AGREEMENT NO. CE 45/2008 (CE)
LIANTANG/HEUNG YUEN WAI
BOUNDARY CONTROL POINT AND ASSOCIATED WORKS

MONTHLY ENVIRONMENTAL MONITORING AND AUDIT
REPORT (NO.55) – FEBRUARY 2018

PREPARED FOR
CIVIL ENGINEERING AND DEVELOPMENT DEPARTMENT
(CEDD)

Date	Reference No.	Prepared By	Certified By
13 March 2018	TCS00694/13/600/R1481v2	 Nicola Hon (Environmental Consultant)	 Tam Tak Wing (Environmental Team Leader)

Version	Date	Remarks
1	8 March 2018	First Submission
2	13 March 2018	Amended according to the IEC's comments on 9 March 2018



Member of the Surbana Jurong Group

local people
global experience

Our ref: 7076192/L22846/AB/AW/MCC/rw

13 March 2018

AECOM
8/F, Grand Central Plaza, Tower 2
138 Shatin Rural Committee Road
Shatin, N.T.

By Email & Post

Attention: Mr Simon LEUNG

Dear Sir

**Agreement No. CE 45/2008 (CE)
Liantang/Heung Yuen Wai Boundary Control Point and Associated Works
Independent Environmental Checker – Investigation
Monthly EM&A Report (No. 55) – February 2018**

With reference to the Monthly EM&A Report No. 55 for February 2018 (Version 2) certified by the ET Leader, please be noted that we have no adverse comments on the captioned submission. We herewith verify the captioned submission in accordance with Condition 5.4 of the Environmental Permit No. EP-404/2011/D.

Thank you for your attention and please do not hesitate to contact the undersigned on tel. 3995-8120 or by email to antony.wong@smec.com; or our Mr Arthur CHIU on tel. 3995-8144 or by email to arthur.chiu@smec.com.

Yours faithfully

Antony WONG
Independent Environmental Checker

cc	CEDD/BCP	-	Mr LU Pei Yu / Mr William CHEUNG	by fax: 3547 1659
	ArchSD	-	Mr William WL CHENG	by fax: 2804 6805
	AECOM	-	Mr Pat LAM / Mr Perry YAM	by email
	Ronald Lu	-	Mr Peter YAM / Mr Justin CHEUNG	by email
	CW	-	Mr Daniel HO	by email
	DHK	-	Mr Daniel ALTIER	by email
	CCKJV	-	Mr Vincent CHAN	by email
	KRSJV	-	Mr Matthew TSANG	by email
	Leighton	-	Mr Ray HO	by email
	Siemens	-	Mr Patrick LEUNG	by email
	AUES	-	Mr TW TAM	by email

SMEC ASIA LIMITED
27/F Ford Glory Plaza
37-39 Wing Hong Street
Cheung Sha Wan, Kowloon, Hong Kong
T +852 3995 8100 F +852 3995 8101 E hongkong@smec.com
www.smec.com



EXECUTIVE SUMMARY

ES01 This is the 55th monthly EM&A report presenting the monitoring results and inspection findings for the reporting period from **1 to 28 February 2018** (hereinafter ‘the Reporting Period’).

ENVIRONMENTAL MONITORING AND AUDIT ACTIVITIES

ES02 To facilitate the project management and implementation, Liantang/Heung Yuen Wai Boundary Control Point and Associated Works of the Project is divided to seven CEDD contracts including Contract 2 (CV/2012/08), Contract 3 (CV/2012/09), Contract 4 (NE/2014/02), Contract 5 (CV/2013/03), Contract 6 (CV/2013/08) and Contract 7 (NE/2014/03) and an ArshSD contract (Contract SS C505).

ES03 In the Reporting Period, the major construction works under Liantang/Heung Yuen Wai Boundary Control Point and Associated Works of the Project included Contract 2, Contract 3, Contract 4, Contract 6, Contract 7 and Contract SS C505. Environmental monitoring activities under the EM&A programme in the Reporting Period are summarized in the following table.

Environmental Aspect	Environmental Monitoring Parameters / Inspection	Reporting Period	
		Number of Monitoring Locations to undertake	Total Occasions
Air Quality	1-hour TSP	9	135
	24-hour TSP	9	40
Construction Noise	L _{eq(30min)} Daytime	10	45
Water Quality	Water in-situ measurement and/or sampling	WM1 & WM1-C	10 Scheduled & 0 extra
		WM2A(a) & WM2A-Cx	10 Scheduled & 2 extra
		WM2B & WM2B-C	10 Scheduled & 0 extra (*)
		WM3x & WM3-C	11 Scheduled & 0 extra
		WM4, WM4-CA & WM4-CB	11 Scheduled & 0 extra
Ecology	Woodland compensation i) General Health condition of planted species ii) Survival of planted species	9 Quadrats and transect	1
Joint Site Inspection / Audit	IEC, ET, the Contractor and RE joint site Environmental Inspection and Auditing	Contract 2	4
		Contract 3	4
		Contract 4	4
		Contract 6	4
		Contract 7	4
		Contract SS C505 (#)	4

Remark:

(#) IEC only joined one (1) event of site inspection for Contract SS C505.

(*) In the whole Reporting Period, water sampling was unable to carry out at WM2B and WM2B-C due to shallow water (water depth under 150mm)

ACTION AND LIMIT (A/L) LEVELS EXCEEDANCE

ES04 In the Reporting Period, no construction noise exceedance and valid noise complaint was recorded. For air quality monitoring, one (1) Limit Level exceedance of 24-hour TSP was recorded. For water quality monitoring, a total of four (4) Limit Level exceedances were recorded under the Project. The summary of exceedance in the Reporting Period is shown below.

Environmental Aspect	Monitoring Parameters	Action Level	Limit Level	Event & Action			
				NOE Issued	Investigation Result	Project related exceedance	Corrective Actions
Air Quality	1-hour TSP	0	0	0	--	--	--

Environmental Aspect	Monitoring Parameters	Action Level	Limit Level	Event & Action			
				NOE Issued	Investigation Result	Project related exceedance	Corrective Actions
	24-hour TSP	0	1	1	Not project related	NA	NA
Construction Noise	L _{eq} (30min) Daytime	0	0	0	--	--	--
Water Quality	DO	0	0	0	-	--	--
	Turbidity	0	2	2	All exceedances were not project related.	0	The Contractor should fully implement water quality mitigation measure.
	SS	0	2	2		0	

ES05 Investigation report for the 24-hour TSP monitoring was completed by ET. Investigation results revealed that the Contractor had properly implemented dust mitigation measures such covering of the stockpile and providing water spraying for dusty haul road and dusty area. Since Joss paper burning was suspected to be conducted during period of sampling, which affecting the monitoring result, it was conducted that the exceedance was not caused by the works under the Project.

ES06 Investigation Report for all water quality exceedances was completed by ET. Investigation results revealed that the Contractor had properly implemented water quality mitigation measures such as covering the expose area with tarpaulin sheet and providing bunds align the watercourse. It was concluded that all the exceedances were not related to the works under the Project. Nevertheless, the Contractor was reminded to fully implement the water quality mitigation measure throughout the construction phase as far as practicable.

ENVIRONMENTAL COMPLAINT

ES07 In this Reporting Period, no documented environmental complaint was received under the EM&A Programme.

NOTIFICATION OF SUMMONS AND SUCCESSFUL PROSECUTIONS

ES08 No environmental summons and prosecutions were recorded in the Reporting Period.

REPORTING CHANGE

ES09 No reporting changes were made in the Reporting Period.

SITE INSPECTION

ES10 In this Reporting Period, joint site inspection to evaluate the site environmental performance at **Contract 2** has been carried out by the RE, IEC, ET and the Contractor on **2, 9, 15 and 23 February 2018**. No non-compliance was noted during the site inspection.

ES11 In the Reporting Period, joint site inspection to evaluate the site environmental performance at **Contract 3** has been carried out by the RE, IEC, ET and the Contractor on **1, 8, 14 and 22 February 2018**. No non-compliance was noted during the site inspection.

ES12 In the Reporting Period, joint site inspection to evaluate the site environmental performance at **Contract 4** has been carried out by the RE, IEC, ET and the Contractor on **2, 9, 12 and 22 February 2018**. No non-compliance was noted.

ES13 In the Reporting Period, joint site inspection to evaluate the site environmental performance at **Contract 6** has been carried out by the RE, IEC, ET and the Contractor on **1, 8, 14 and 23 February 2018**. No non-compliance was noted during the site inspection.

- ES14 In the Reporting Period, joint site inspection for **Contract 7** to evaluate the site environmental performance has been carried out by the RE, IEC, ET and the Contractor on **2, 9, 13 and 22 February 2018**. No non-compliance was noted during the site inspection.
- ES15 In the Reporting Period, joint site inspection to evaluate the site environmental performance at **Contract SS C505** has been carried out by the RE, ET and the Contractor on **7, 14, 21 and 28 February 2018** in which IEC joined the site inspection on **21 February 2018**. No non-compliance was noted during the site inspection.

FUTURE KEY ISSUES

- ES16 During dry season, special attention should be paid on the potential construction dust impact since most of the construction sites are adjacent to villages. The Contractor should fully implement the construction dust mitigation measures as appropriately.
- ES17 Preventive measures for muddy water or other water pollutants from site surface flow to local stream such as Kong Yiu Channel, Ma Wat Channel, Ping Yuen River, Kwan Tei River or public area should be properly maintained. The Contractors should paid special attention on water quality mitigation measures and fully implement according ISEMM of the EM&A Manual, in particular for working areas near Ma Wat Channel and Ping Yuen River.
- ES18 In addition, all effluent discharge shall be ensure to fulfill Technical Memorandum of Effluent Discharged into Drainage and Sewerage Systems, inland and Coastal Waters criteria or discharge permits stipulation.
- ES19 Construction noise would be a key environmental issue during construction work of the Project. Noise mitigation measures such as using quiet plants should be implemented in accordance with the EM&A requirement.

Table of Contents

1	INTRODUCTION	1
1.1	PROJECT BACKGROUND	1
1.2	REPORT STRUCTURE	1
2	PROJECT ORGANIZATION AND CONSTRUCTION PROGRESS	3
2.1	CONSTRUCTION CONTRACT PACKAGING	3
2.2	PROJECT ORGANIZATION	5
2.3	CONCURRENT PROJECTS	7
2.4	CONSTRUCTION PROGRESS	7
2.5	SUMMARY OF ENVIRONMENTAL SUBMISSIONS	9
3	SUMMARY OF IMPACT MONITORING REQUIREMENTS	14
3.1	GENERAL	14
3.2	MONITORING PARAMETERS	14
3.3	MONITORING LOCATIONS	14
3.4	MONITORING FREQUENCY AND PERIOD	16
3.5	MONITORING EQUIPMENT	17
3.6	MONITORING METHODOLOGY	19
3.7	EQUIPMENT CALIBRATION	21
3.8	DERIVATION OF ACTION/LIMIT (A/L) LEVELS	22
3.9	DATA MANAGEMENT AND DATA QA/QC CONTROL	22
4	AIR QUALITY MONITORING	24
4.1	GENERAL	24
4.2	AIR QUALITY MONITORING RESULTS	24
5	CONSTRUCTION NOISE MONITORING	27
5.1	GENERAL	27
5.2	NOISE MONITORING RESULTS	27
6	WATER QUALITY MONITORING	28
6.1	GENERAL	28
6.2	RESULTS OF WATER QUALITY MONITORING	28
7	ECOLOGY MONITORING	31
7.1	GENERAL	31
8	WASTE MANAGEMENT	32
8.1	GENERAL WASTE MANAGEMENT	32
8.2	RECORDS OF WASTE QUANTITIES	32
9	SITE INSPECTION	33
9.1	REQUIREMENTS	33
9.2	FINDINGS / DEFICIENCIES DURING THE REPORTING MONTH	33
10	ENVIRONMENTAL COMPLAINT AND NON-COMPLIANCE	37
10.1	ENVIRONMENTAL COMPLAINT, SUMMONS AND PROSECUTIONS	37
11	IMPLEMENTATION STATUS OF MITIGATION MEASURES	40
11.1	GENERAL REQUIREMENTS	40
11.2	TENTATIVE CONSTRUCTION ACTIVITIES IN THE COMING MONTH	40
11.3	KEY ISSUES FOR THE COMING MONTH	42
12	CONCLUSIONS AND RECOMMENDATIONS	43
12.1	CONCLUSIONS	43
12.2	RECOMMENDATIONS	43

LIST OF TABLES

TABLE 3-1	SUMMARY OF EM&A REQUIREMENTS
TABLE 3-2	IMPACT MONITORING STATIONS - AIR QUALITY
TABLE 3-3	IMPACT MONITORING STATIONS - CONSTRUCTION NOISE
TABLE 3-4	IMPACT MONITORING STATIONS - WATER QUALITY
TABLE 3-5	AIR QUALITY MONITORING EQUIPMENT
TABLE 3-6	CONSTRUCTION NOISE MONITORING EQUIPMENT
TABLE 3-7	WATER QUALITY MONITORING EQUIPMENT
TABLE 3-8	ACTION AND LIMIT LEVELS FOR AIR QUALITY MONITORING
TABLE 3-9	ACTION AND LIMIT LEVELS FOR CONSTRUCTION NOISE
TABLE 3-10	ACTION AND LIMIT LEVELS FOR WATER QUALITY
TABLE 4-1	SUMMARY OF 24-HOUR AND 1-HOUR TSP MONITORING RESULTS – AM1A
TABLE 4-2	SUMMARY OF 24-HOUR AND 1-HOUR TSP MONITORING RESULTS – AM2
TABLE 4-3	SUMMARY OF 24-HOUR AND 1-HOUR TSP MONITORING RESULTS – AM3
TABLE 4-4	SUMMARY OF 24-HOUR AND 1-HOUR TSP MONITORING RESULTS – AM4B
TABLE 4-5	SUMMARY OF 24-HOUR AND 1-HOUR TSP MONITORING RESULTS – AM5A
TABLE 4-6	SUMMARY OF 24-HOUR AND 1-HOUR TSP MONITORING RESULTS – AM6
TABLE 4-7	SUMMARY OF 24-HOUR AND 1-HOUR TSP MONITORING RESULTS – AM7A
TABLE 4-8	SUMMARY OF 24-HOUR AND 1-HOUR TSP MONITORING RESULTS – AM8
TABLE 4-9	SUMMARY OF 24-HOUR AND 1-HOUR TSP MONITORING RESULTS – AM9B
TABLE 5-1	SUMMARY OF CONSTRUCTION NOISE MONITORING RESULTS
TABLE 5-2	SUMMARY OF CONSTRUCTION NOISE MONITORING RESULTS
TABLE 6-1	SUMMARY OF WATER QUALITY MONITORING RESULTS FOR CONTRACT 2 AND 3
TABLE 6-2	SUMMARY OF WATER QUALITY MONITORING RESULTS FOR CONTRACT 6 AND SS C505
TABLE 6-3	SUMMARY OF WATER QUALITY MONITORING RESULTS FOR CONTRACT 6
TABLE 6-4	SUMMARY OF WATER QUALITY MONITORING RESULTS FOR CONTRACT 2 AND 6
TABLE 6-5	ACTION AND LIMIT (A/L) LEVELS EXCEEDANCE RECORDED
TABLE 8-1	SUMMARY OF QUANTITIES OF INERT C&D MATERIALS
TABLE 8-2	SUMMARY OF QUANTITIES OF C&D WASTES
TABLE 9-1	SITE OBSERVATIONS FOR CONTRACT 2
TABLE 9-2	SITE OBSERVATIONS FOR CONTRACT 3
TABLE 9-3	SITE OBSERVATIONS FOR CONTRACT 4
TABLE 9-4	SITE OBSERVATIONS FOR CONTRACT 5
TABLE 9-5	SITE OBSERVATIONS FOR CONTRACT 6
TABLE 9-6	SITE OBSERVATIONS FOR CONTRACT SS C505
TABLE 9-7	SITE OBSERVATIONS FOR CONTRACT 7
TABLE 10-1	STATISTICAL SUMMARY OF ENVIRONMENTAL COMPLAINTS
TABLE 10-2	STATISTICAL SUMMARY OF ENVIRONMENTAL SUMMONS
TABLE 10-3	STATISTICAL SUMMARY OF ENVIRONMENTAL PROSECUTION
TABLE 11-1	ENVIRONMENTAL MITIGATION MEASURES

LIST OF APPENDICES

APPENDIX A	LAYOUT PLAN OF THE PROJECT
APPENDIX B	ORGANIZATION CHART
APPENDIX C	3-MONTH ROLLING CONSTRUCTION PROGRAM
APPENDIX D	DESIGNATED MONITORING LOCATIONS AS RECOMMENDED IN THE APPROVED EM&A MANUAL
APPENDIX E	MONITORING LOCATIONS FOR IMPACT MONITORING
APPENDIX F	CALIBRATION CERTIFICATE OF MONITORING EQUIPMENT AND HOKLAS-ACCREDITATION CERTIFICATE OF THE TESTING LABORATORY
APPENDIX G	EVENT AND ACTION PLAN
APPENDIX H	IMPACT MONITORING SCHEDULE
APPENDIX I	DATABASE OF MONITORING RESULT
APPENDIX J	GRAPHICAL PLOTS FOR MONITORING RESULT
APPENDIX K	METEOROLOGICAL DATA
APPENDIX L	WASTE FLOW TABLE
APPENDIX M	IMPLEMENTATION SCHEDULE FOR ENVIRONMENTAL MITIGATION MEASURES
APPENDIX N	INVESTIGATION REPORT FOR EXCEEDANCE
APPENDIX O	INVESTIGATION REPORT FOR COMPLAINT

1 INTRODUCTION

1.1 PROJECT BACKGROUND

- 1.1.1 Civil Engineering and Development Department is the Project Proponent and the Permit Holder of Agreement No. CE 45/2008 (CE) Liantang / Heung Yuen Wai Boundary Control Point and Associated Works, which is a Designated Project to be implemented under Environmental Permit number EP-404/2011/D granted on 20 January 2017.
- 1.1.2 The Project consists of two main components: Construction of a Boundary Control Point (hereinafter referred as “BCP”); and Construction of a connecting road alignment. Layout plan of the Project is shown in *Appendix A*.
- 1.1.3 The proposed BCP is located at the boundary with Shenzhen near the existing Chuk Yuen Village, comprising a main passenger building with passenger and cargo processing facilities and the associated customs, transport and ancillary facilities. The connecting road alignment consists of six main sections:
- 1) Lin Ma Hang to Frontier Closed Area (FCA) Boundary – this section comprises at-grade and viaducts and includes the improvement works at Lin Ma Hang Road;
 - 2) Ping Yeung to Wo Keng Shan – this section stretches from the Frontier Closed Area Boundary to the tunnel portal at Cheung Shan and comprises at-grade and viaducts including an interchange at Ping Yeung;
 - 3) North Tunnel – this section comprises the tunnel segment at Cheung Shan and includes a ventilation building at the portals on either end of the tunnel;
 - 4) Sha Tau Kok Road – this section stretches from the tunnel portal at Wo Keng Shan to the tunnel portal south of Loi Tung and comprises at-grade and viaducts including an interchange at Sha Tau Kok and an administration building;
 - 5) South Tunnel – this section comprises a tunnel segment that stretches from Loi Tung to Fanling and includes a ventilation building at the portals on either end of the tunnel as well as a ventilation building in the middle of the tunnel near Lau Shui Heung;
 - 6) Fanling – this section comprises the at-grade, viaducts and interchange connection to the existing Fanling Highway.
- 1.1.4 Action-United Environmental Services & Consulting has been commissioned as an Independent ET to implement the relevant EM&A program in accordance with the approved EM&A Manual, as well as the associated duties. As part of the EM&A program, the baseline monitoring has carried out between **13 June 2013** and **12 July 2013** for all parameters including air quality, noise and water quality before construction work commencement. The Baseline Monitoring Report summarized the key findings and the rationale behind determining a set of Action and Limit Levels (A/L Levels) from the baseline data. Also, the Project baseline monitoring report which verified by the IEC has been submitted to EPD on **16 July 2013** for endorsement. The major construction works of the Project was commenced on **16 August 2013** in accordance with the EP Section 5.3 stipulation.
- 1.1.5 This is **55th** monthly EM&A report presenting the monitoring results and inspection findings for reporting period from **1** to **28 February 2018**.

1.2 REPORT STRUCTURE

- 1.2.1 The Monthly Environmental Monitoring and Audit (EM&A) Report is structured into the following sections:-
- | | |
|------------------|---|
| <i>Section 1</i> | <i>Introduction</i> |
| <i>Section 2</i> | <i>Project Organization and Construction Progress</i> |
| <i>Section 3</i> | <i>Summary of Impact Monitoring Requirements</i> |
| <i>Section 4</i> | <i>Air Quality Monitoring</i> |
| <i>Section 5</i> | <i>Construction Noise Monitoring</i> |
| <i>Section 6</i> | <i>Water Quality Monitoring</i> |

Section 7	<i>Ecology Monitoring</i>
Section 8	<i>Waste Management</i>
Section 9	<i>Site Inspections</i>
Section 10	<i>Environmental Complaints and Non-Compliance</i>
Section 11	<i>Implementation Status of Mitigation Measures</i>
Section 12	<i>Conclusions and Recommendations</i>

2 PROJECT ORGANIZATION AND CONSTRUCTION PROGRESS

2.1 CONSTRUCTION CONTRACT PACKAGING

2.1.1 To facilitate the project management and implementation, the Project would be divided by the following contracts:

- Contract 2 (CV/2012/08)
- Contract 3 (CV/2012/09)
- Contract 4 (NE/2014/02)
- Contract 5 (CV/2013/03)
- Contract 6 (CV/2013/08)
- Contract 7 (NE/2014/03)
- ArchSD Contract No. SS C505

2.1.2 The details of each contracts is summarized below and the delineation of each contracts is shown in *Appendix A*.

Contract 2 (CV/2012/08)

2.1.3 Contract 2 has awarded in December 2013 and construction work was commenced on 19 May 2014. Major Scope of Work of the Contract 2 is listed below:

- construction of an approximately 5.2km long dual two-lane connecting road (with about 0.4km of at-grade road and 4.8km of tunnel) connecting the Fanling Interchange with the proposed Sha Tau Kok Interchange;
- construction of a ventilation adit tunnel and the mid-ventilation building;
- construction of the north and south portal buildings of the Lung Shan Tunnel and their associated slope works;
- provision and installation of ventilation system, E&M works and building services works for Lung Shan tunnel and Cheung Shan tunnel and their portal buildings;
- construction of Tunnel Administration Building adjacent to Wo Keng Shan Road and the associated E&M and building services works; and
- construction of associated footpath, slopes, retaining structures, drainage, sewerage, waterworks, landscaping works and other ancillary works.

Contract 3 (CV/2012/09)

2.1.4 Contract 3 was awarded in July 2013 and construction work was commenced on 5 November 2013. Major Scope of Work of the Contract 3 is listed below:

- construction of four link roads connecting the existing Fanling Highway and the south portal of the Lung Shan Tunnel;
- realignment of the existing Tai Wo Service Road West and Tai Wo Service Road East;
- widening of the existing Fanling Highway (HyD's entrustment works);
- demolishing existing Kiu Tau vehicular bridge and Kiu Tau footbridge and reconstruction of the existing Kiu Tau Footbridge (HyD's entrustment works); and
- construction of associated footpath, slopes, retaining structures, drainage, sewerage, waterworks, landscaping works and other ancillary works.

Contract 4 (NE/2014/02)

2.1.5 Contract 4 has awarded in mid-April 2016 and construction work was commenced on 2 May 2017. The scope of work of the Contract 4 includes:

- design, supply, delivery, installation, testing and commissioning of a traffic control and surveillance system for the connecting road linking up the Liantang / Heung Yuen Wai Boundary Control Point and the existing Fanling Highway.

Contract 5 (CV/2013/03)

2.1.6 Contract 5 has awarded in April 2013 and construction work was commenced in August 2013. Major Scope of Work of the Contract 5 is listed below:

- site formation of about 23 hectares of land for the development of the BCP;
- construction of an approximately 1.6 km long perimeter road at the BCP including a 175m long depressed road;
- associated diversion/modification works at existing local roads and junctions including Lin Ma Hang Road;
- construction of pedestrian subway linking the BCP to Lin Ma Hang Road;
- provision of resite area with supporting infrastructure for reprovisioning of the affected village houses; and
- construction of associated footpath, slopes, retaining structures, drainage, sewerage, waterworks, landscaping works and other ancillary works.

Contract 6 (CV/2013/08)

2.1.7 Contract 6 has awarded in June 2015 and construction work was commenced on 23 October 2015. Major Scope of Work of the Contract 6 would be included below:

- construction of an approximately 4.6km long dual two-lane connecting road (with about 0.6km of at-grade road, 3.3km of viaduct and 0.7km of tunnel) connecting the BCP with the proposed Sha Tau Kok Road Interchange and the associated ventilation buildings;
- associated diversion/modification works at access roads to the resite of Chuk Yuen Village;
- provision of sewage collection, treatment and disposal facilities for the BCP and the resite of Chuk Yuen Village;
- construction of a pedestrian subway linking the BCP to Lin Ma Hang Road;
- provisioning of the affected facilities including Wo Keng Shan Road garden; and
- construction of associated footpath, slopes, retaining structures, drainage, sewerage, waterworks, landscaping works and other ancillary works.

Contract 7 (NE/2014/03)

2.1.8 Contract 7 has awarded in December 2015 and the construction works of Contract 7 was commenced on 15 February 2016. Major Scope of Work of the Contract 7 would be included below:

- construction of the Hong Kong Special Administrative Region (HKSAR) portion of four vehicular bridge
- construction of one pedestrian bridge crossing Shenzhen (SZ) River (cross boundary bridges)

ArchSD Contract No. SS C505

2.1.9 SS C505 has awarded in July 2015 and construction work was commenced on 1 September 2015. Major Scope of Work of the SS C505 would be included below:

- passenger-related facilities including processing kiosks and examination facilities for private cars and coaches, passenger clearance building and halls, the interior fitting works for the pedestrian bridge crossing Shenzhen River, etc.;
- cargo processing facilities including kiosks for clearance of goods vehicles, customs inspection platforms, X-ray building, etc.;
- accommodation for the facilities inside of the Government departments providing services in connection with the BCP;
- transport-related facilities inside the BCP including road networks, public transport interchange, transport drop-off and pick-up areas, vehicle holding areas and associated road furniture etc;
- a public carpark; and

- other ancillary facilities such as sewerage and drainage, building services provisions and electronic systems, associated environmental mitigation measure and landscape works.

2.2 PROJECT ORGANIZATION

2.2.1 The project organization is shown in *Appendix B*. The responsibilities of respective parties are:

Civil Engineering and Development Department (CEDD)

2.2.2 CEDD is the Project Proponent and the Permit Holder of the EP of the development of the Project and will assume overall responsibility for the project. An Independent Environmental Checker (IEC) shall be employed by CEDD to audit the results of the EM&A works carried out by the ET.

Architectural Services Department (ArchSD)

2.2.3 ArchSD acts as the works agent for Development Bureau (DEVB), for Contract SS C505 Liantang/ Heung Yuen Wai Boundary Control Point (BCP) – BCP Buildings and Associated Facilities.

Environmental Protection Department (EPD)

2.2.4 EPD is the statutory enforcement body for environmental protection matters in Hong Kong.

Ronald Lu & Partners (Hong Kong) Ltd (The Architect)

2.2.5 Ronald Lu & Partners (Hong Kong) Ltd is appointed by ArchSD as an Architect for Contract SS C505 Liantang/ Heung Yuen Wai Boundary Control Point (BCP) – BCP Buildings and Associated Facilities. It responsible for overseeing the construction works of Contract SS C505 and for ensuring that the works are undertaken by the Contractor in accordance with the specification and contract requirements. The duties and responsibilities of the Architect with respect to EM&A are:

- Monitor the Contractors' compliance with contract specifications, including the implementation and operation of the environmental mitigation measures and their effectiveness
- Monitor Contractors' and ET's compliance with the requirements in the Environmental Permit (EP) and EM&A Manual
- Facilitate ET's implementation of the EM&A programme
- Participate in joint site inspection by the ET and IEC
- Oversee the implementation of the agreed Event / Action Plan in the event of any exceedance
- Adhere to the procedures for carrying out complaint investigation
- Liaison with DSD, Engineer/Engineer's Representative, ET, IEC and the Contractor of the "Construction of the DSD's Regulation of Shenzhen River Stage 4 (RSR 4)" Project discussing regarding the cumulative impact issues.

Engineer or Engineers Representative (ER)

2.2.6 The ER is responsible for overseeing the construction works and for ensuring that the works are undertaken by the Contractor in accordance with the specification and contract requirements. The duties and responsibilities of the ER with respect to EM&A are:

- Monitor the Contractors' compliance with contract specifications, including the implementation and operation of the environmental mitigation measures and their effectiveness
- Monitor Contractors's, ET's and IEC's compliance with the requirements in the Environmental Permit (EP) and EM&A Manual
- Facilitate ET's implementation of the EM&A programme
- Participate in joint site inspection by the ET and IEC
- Oversee the implementation of the agreed Event / Action Plan in the event of any exceedance

- Adhere to the procedures for carrying out complaint investigation
- Liaison with DSD, Engineer/Engineer's Representative, ET, IEC and the Contractor of the "Construction of the DSD's Regulation of Shenzhen River Stage 4 (RSR 4)" Project discussing regarding the cumulative impact issues.

The Contractor(s)

- 2.2.7 There will be one contractor for each individual works contract. Once the contractors are appointed, EPD, ET and IEC will be notified the details of the contractor.
- 2.2.8 The Contractor for Contracts under CEDD should report to the ER. For ArchSD Contract, the Contractor should report to the Architect or Architect's Representative (AR). The duties and responsibilities of the Contractor are:
- Comply with the relevant contract conditions and specifications on environmental protection
 - Employ an Environmental Team (ET) to undertake monitoring, laboratory analysis and reporting of EM & A Facilitate ET's monitoring and site inspection activities
 - Participate in the site inspections by the ET and IEC, and undertake any corrective actions
 - Provide information / advice to the ET regarding works programme and activities which may contribute to the generation of adverse environmental impacts
 - Submit proposals on mitigation measures in case of exceedances of Action and Limit levels in accordance with the Event / Action Plans
 - Implement measures to reduce impact where Action and Limit levels are exceeded
 - Adhere to the procedures for carrying out complaint investigation

Environmental Team (ET)

- 2.2.9 Once the ET is appointed, the EPD, CEDD, ER, Architect and IEC will be notified the details of the ET.
- 2.2.10 The ET shall not be in any way an associated body of the Contractor(s), and shall be employed by the Project Proponent/Contractor to conduct the EM&A programme. The ET should be managed by the ET Leader. The ET Leader shall be a person who has at least 7 years' experience in EM&A and has relevant professional qualifications. Suitably qualified staff should be included in the ET, and resources for the implementation of the EM&A programme should be allocated in time under the Contract(s), to enable fulfillment of the Project's EM&A requirements as specified in the EM&A Manual during construction of the Project. The ET shall report to the Project Proponent and the duties shall include:
- Monitor and audit various environmental parameters as required in this EM&A Manual
 - Analyse the environmental monitoring and audit data, review the success of EM&A programme and the adequacy of mitigation measures implemented, confirm the validity of the EIA predictions and identify any adverse environmental impacts arising
 - Carry out regular site inspection to investigate and audit the Contractors' site practice, equipment/plant and work methodologies with respect to pollution control and environmental mitigation, and effect proactive action to pre-empt problems
 - Monitor compliance with conditions in the EP, environmental protection, pollution prevention and control regulations and contract specifications
 - Audit environmental conditions on site
 - Report on the environmental monitoring and audit results to EPD, the ER, the Architect, the IEC and Contractor or their delegated representatives
 - Recommend suitable mitigation measures to the Contractor in the case of exceedance of Action and Limit levels in accordance with the Event and Action Plans
 - Liaise with the IEC on all environmental performance matters and timely submit all relevant EM&A proforma for approval by IEC
 - Advise the Contractor(s) on environmental improvement, awareness, enhancement measures etc., on site
 - Adhere to the procedures for carrying out complaint investigation

- Liaison with the client departments, Engineer/Engineer's Representative, ET, IEC and the Contractor(s) of the concurrent projects as listed under Section 2.3 below regarding the cumulative impact issues.

Independent Environmental Checker (IEC)

- 2.2.11 One IEC will be employed for this Project. Once the IEC is appointed, EPD, ER, the Architect and ET will be notified the details of the IEC.
- 2.2.12 The Independent Environmental Checker (IEC) should not be in any way an associated body of the Contractor or the ET for the Project. The IEC should be employed by the Permit Holder (i.e., CEDD) prior to the commencement of the construction of the Project. The IEC should have at least 10 years' experience in EM&A and have relevant professional qualifications. The appointment of IEC should be subject to the approval of EPD. The IEC should:
- Provide proactive advice to the ER and the Project Proponent on EM&A matters related to the project, independent from the management of construction works, but empowered to audit the environmental performance of construction
 - Review and audit all aspects of the EM&A programme implemented by the ET
 - Review and verify the monitoring data and all submissions in connection with the EP and EM&A Manual submitted by the ET
 - Arrange and conduct regular, at least monthly site inspections of the works during construction phase, and ad hoc inspections if significant environmental problems are identified
 - Check compliance with the agreed Event / Action Plan in the event of any exceedance
 - Check compliance with the procedures for carrying out complaint investigation
 - Check the effectiveness of corrective measures
 - Feedback audit results to ET by signing off relevant EM&A proforma
 - Check that the mitigation measures are effectively implemented
 - Verify the log-book(s) mentioned in Condition 2.2 of the EP, notify the Director by fax, within one working day of receipt of notification from the ET Leader of each and every occurrence, change of circumstances or non-compliance with the EIA Report and/or the EP, which might affect the monitoring or control of adverse environmental impacts from the Project
 - Report the works conducted, the findings, recommendation and improvement of the site inspections, after reviewing ET's and Contractor's works, and advices to the ER and Project Proponent on a monthly basis
 - Liaison with the client departments, Engineer/Engineer's Representative, the Architect, ET, IEC and the Contractor of the concurrent projects as listed under Section 2.3 below regarding the cumulative impact issues.

2.3 CONCURRENT PROJECTS

- 2.3.1 The concurrent construction works that may be carried out include, but not limited to, the following:
- (a) Regulation of Shenzhen River Stage IV;
 - (b) Widening of Fanling Highway – Tai Hang to Wo Hop Shek Interchange – Contract No. HY/2012/06;
 - (c) Construction of BCP facilities in Shenzhen.

2.4 CONSTRUCTION PROGRESS

- 2.4.1 In the Reporting Period, the major construction activity conducted under the Project is located in Contracts 2, 3, 6, 7 and SS C505 and they are summarized in below. Moreover, 3-month rolling construction program for all the current contracts is enclosed in **Appendix C**.

Contract 2 (CV/2012/08)

2.4.2 The contract commenced in May 2014. In this Reporting Period, construction activities conducted are listed below:

Mid-Vent Portal	<ul style="list-style-type: none"> • Cavern internal structure and tunnel E&M activities • Construction of C&C structure and permanent drainage • Structure connecting adit and ventilation building • Ventilation building superstructure and backfilling activities • Ventilation building fitting out and E&M installation
North Portal	<ul style="list-style-type: none"> • Southbound and Northbound tunnel waterproofing and lining • Construction of cross passage and internal structure • Tunnel backfilling and E&M installation • Tunnel Boring Machine (TBM) North drive excavation and mucking out • North ventilation building structure and internal structure • Construction of retaining wall and permanent drainage • Site formation and construction of slip road • Drainage cleansing works and update on the water treatment plant
South Portal	<ul style="list-style-type: none"> • Tunnel waterproofing, lining and backfilling. • Tunnel internal structure and cross passage • Construction of retaining wall and backfilling activities • South ventilation building external wall finishing, fitting out and E&M installations
Admin Building	<ul style="list-style-type: none"> • Construction of fence wall and permanent drainage • Admin building fitting out, underground utilities and E&M installation

Contract 3 (CV/2012/09)

2.4.3 The Contract commenced in November 2013. In this Reporting Period, construction activities conducted are listed below:

- Boundary wall for pumping station
- Cable Detection and Trial Trenches
- Installation of Noise Barrier Steel Column & Panel
- Remaining Works on New Kiu Tau Footbridge
- Noise Barrier Construction
- Roadworks
- Viaduct Segment Erection
- Water Main Laying Works
- Parapet Installation on Bridge Deck
- Construction of Profile Barrier & Planter Wall on Bridge Deck
- Drainage Work
- Stressing of External Tendon
- Construction of Retaining Wall Behind Abutment
- Installation of Sign Gantry
- Installation of deck cell
- Movement joint installation for the viaduct

Contract 4 (NE/2014/02)

2.4.4 The Contract was awarded in mid-April 2016 and the construction work was commenced on 2 May 2017. In this Reporting Period, construction activities conducted are listed below:

- System design and testing
- E&M installation at Admin Building
- E&M installation at Ventilation Building
- High mast erection
- E&M installation at OHVD in tunnel

Contract 5 (CV/2013/03)

2.4.5 The construction works under Contract 5 was substantially completed on 31 August 2016.

Contract 6 (CV/2013/08)

2.4.6 Contract 6 has awarded in June 2015 and construction work was commenced on 23 October 2015. In this Reporting Period, construction activities conducted are listed below:

- Bridge construction
- Tunneling Works
- Sewage Treatment Plant Construction
- Tunnel Ventilation Building Construction
- Slip Road/At-grade Road/Periphery Road Construction

Contract 7 (NE/2014/03)

2.4.7 Contract 7 has awarded in December 2015 and construction work was commenced on 15 February 2016. In this Reporting Period, construction activities conducted are listed below:

- Deck construction at Bridge A
- Column and deck construction at Bridge E
- Profile barrier construction at Bridge D
- Installation of Façade at Bridge C
- R/F Slab construction at Bridge C

Contract SS C505

2.4.8 Contract SS C505 has awarded in July 2015 and construction work was commenced on 1 September 2015. In this Reporting Period, construction activities conducted are listed below:

- Building no. 1, 2, 3, 4, 5, 6, 7, 8, 10, 11, 12, 13, 14, 16, 17, 18, 21, 22, 23, 24, 25, 27, 28, 30, 31 and 41 constructions
- Tower crane operation
- Bridge 1 - 5 construction works including retaining wall, road and finishes works
- Underground drainage works, Road Works, CLP Cable laying and Landscaping
- Formwork and falsework for PTB's slab construction
- Construction PTB M/F, 1/F, 2/F and Roof flat slab
- Construction PTB non-structural wall, Underground Drainage and Utilities, Fence Wall, Southern Entrance Construction
- PTB backfilling works
- PTB Major Plant Rooms ABWF & MEP Installation, Lift and Escalator Installation by NSC
- Integrated ABWF & MEP Works in PTB, Building no. 1, 2, 3, 4, 5, 6, 7, 18, 36 and 41
- Canopies Construction
- Master Water Meter Room 1, 2 and 3 Construction
- Elevated Walkway E1, E2, E3 and E4 construction
- Tower Crane Dismantling Works

2.5 SUMMARY OF ENVIRONMENTAL SUBMISSIONS

2.5.1 In according to the EP, the required documents have submitted to EPD which listed in below:

- Project Layout Plans of Contracts 2, 3, 4, 5, 6, 7 and SS C505
- Landscape Plan
- Topsoil Management Plan
- Environmental Monitoring and Audit Programme
- Baseline Monitoring Report (TCS00690/13/600/R0030v3) for the Project
- Waste Management Plan of the Contracts 2, 3, 4, 5, 6, 7 and SS C505
- Contamination Assessment Plan (CAP) and Contamination Assessment Report (CAR) for Po Kat Tsai, Loi Tung and the workshops in Fanling
- Vegetation Survey Report
- Woodland Compensation Plan

- Habitat Creation Management Plan
- Wetland Compensation Plan

2.5.2 Summary of the relevant permits, licenses, and/or notifications on environmental protection for the Project of each contracts are presented in *Table 2-1*.

Table 2-1 Status of Environmental Licenses and Permits of the Contracts

Item	Description	License/Permit Status			
		Ref. no.	Effective Date	Expiry Date	
Contract 2					
1	Air pollution Control (Construction Dust) Regulation	Ref No.: 368864	31 Dec 2013	Till Contract ends	
2	Chemical Waste Producer Registration	<i>North Portal</i> Waste Producers Number: No.5213-652-D2523-01	25 Mar 2014	Till Contract ends	
		<i>Mid-Vent Portal</i> Waste Producers Number: No.5213-634-D2524-01	25 Mar 2014	Till Contract ends	
		<i>South Portal</i> Waste Producers Number: No.5213-634-D2526-01	9 Apr 2014	Till Contract ends	
3	Water Pollution Control Ordinance - Discharge License	No.WT00018374-2014	8 Oct 2014	30 Sep 2019	
		No.: W5/1I389	28 Mar 2014	31 Mar 2019	
		No. WT00023063-2015	18 Dec 2015	31 Mar 2019	
		No.: W5/1I392	28 Mar 2014	31 Mar 2019	
4	Waste Disposal Regulation - Billing Account for Disposal of Construction Waste	Account No. 7019105	8 Jan 2014	Till Contract ends	
5	Construction Noise Permit	GW-RN0744-17	North Portal	15-Nov-2017	09-May-2018
		GW-RN0747-17		15-Nov-2017	09-May-2018
		GW-RN0839-17		25-Dec-2017	17-Jun-2018
		GW-RN0047-18	Mid Vent	05-Feb-2018	01-Aug-2018
		GW-RN0049-18		05-Feb-2017	01-Aug-2018
		GW-RN0765-17	South Portal	01-Dec-2017	31-May-2018
		GW-RN0601-17		27-Sep-2017	21-Mar-2018
		GW-RN0673-17		28-Oct-2017	27-Apr-2018
		GW-RN0788-17	Admin Bldg	06-Dec-2017	05-Jun-2018
GW-RN0604-17	20-Sep-2017	16-Mar-2018			
6	Specified Process License (Mortar Plant Operation)	L-3-251(1)	12 Apr 2016	11 Apr 2021	
Contract 3					
1	Air pollution Control (Construction Dust)	Ref. No: 362101	17 Jul 2013	Till Contract ends	

Item	Description	License/Permit Status		
		Ref. no.	Effective Date	Expiry Date
	Regulation			
2	Chemical Waste Producer Registration	Waste Producers Number: No.:5113-634-C3817-01	7 Oct 2013	Till Contract ends
3	Water Pollution Control Ordinance - Discharge License	No.:WT00016832 – 2013	28 Aug 13	31 Aug 2018
4	Waste Disposal Regulation - Billing Account for Disposal of Construction Waste	Account No. 7017914	2 Aug 13	Till Contract ends
5	Construction Noise Permit	GW-RN0500-17	29 Aug 2017	24 Feb 2018
		GW-RN0501-17	25 Aug 2017	24 Feb 2018
		GW-RN0508-17	16 Aug 2017	15 Feb 2018
		GW-RN0549-17	6 Sep 2017	5 Mar 2018
		GW-RN0564-17	1 Oct 2017	31 Mar 2018
		GW-RN0567-17	10 Sep 2017	21 Feb 2018
		GW-RN0571-17	30 Sep 2017	29 Mar 2018
		GW-RN0669-17	25 Oct 2017	7 Apr 2018
		GW-RN0697-17	21 Nov 2017	19 May 2018
		GW-RN0721-17	26 Nov 2017	20 May 2018
		GW-RN0782-17	8 Dec 2017	26 May 2018
		GW-RN0785-17	19 Dec 2017	16 Jun 2018
		GW-RN0786-17	19 Dec 2017	18 Jun 2018
		GW-RN0801-17	22 Dec 2017	21 Jun 2018
		GW-RN0863-17	17 Jan 2018	5 Jul 2018
		GW-RN0043-18	25 Feb 2018	24 Aug 2018
		GW-RN0044-18	22 Feb 2018	21 Aug 2018
Contract 5				
1	Air pollution Control (Construction Dust) Regulation	Ref. No: 359338	13 May 2013	Till the end of Contract
2	Chemical Waste Producer Registration	Waste Producers Number No.: 5213-642-S3735-01	8 Jun 2013	Till the end of Contract
3	Water Pollution Control Ordinance - Discharge License	No.: W5/1G44/1	8 Jun 13	30 Jun 2018
4	Waste Disposal Regulation - Billing Account for Disposal of Construction Waste	Account No. 7017351	29 Apr 13	Till the end of Contract
Contract 6				

Item	Description	License/Permit Status		
		Ref. no.	Effective Date	Expiry Date
1	Air pollution Control (Construction Dust) Regulation	Ref. No: 390614	29 Jun 2015	Till the end of Contract
2	Chemical Waste Producer Registration	Waste Producers Number No.: 5213-652-C3969-01	31 Aug 2015	Till the end of Contract
3	Waste Disposal Regulation - Billing Account for Disposal of Construction Waste	Account No. 7022707	9 Jul 2015	Till the end of Contract
4	Water Pollution Control Ordinance - Discharge License	No.: WT00024574-2016	31 May 2016	31 May 2021
		No.: WT00024576-2016	31 May 2016	31 May 2021
		No.: WT00024742-2016	14 June 2016	30 June 2021
		No.: WT00024746-2016	14 June 2016	30 June 2021
5	Construction Noise Permit	GW-RW0598-17	18 Sep 2017	17 Mar 2018
		GW-RW0684-17	30 Oct 2017	29 Apr 2018
		GW-RN0837-17	25 Dec 2017	28 Feb 2018
		GW-RW0668-17	16-Jan-2018	15-Jul-2018
Contract SS C505				
1	Air pollution Control (Construction Dust) Regulation	Ref. No: 390974	13 Jul 2015	Till the end of Contract
2	Chemical Waste Producer Registration	Waste Producer No.: 5213-642-L1048-07	16 Sep 2015	Till the end of Contract
3	Water Pollution Control Ordinance - Discharge License	No.: WT00024865-2016	8 Jul 2016	30 Nov 2020
4	Waste Disposal Regulation - Billing Account for Disposal of Construction Waste	Account No. 7022831	23 Jul 2015	Till the end of Contract
5	Construction Noise Permit	GW-RN0624-17	6 Oct 2017	5 Apr 2018
		GW-RN0720-17	26 Nov 2017	25 May 2018
Contract 7				
1	Air pollution Control (Construction Dust) Regulation	Ref. No: 397015	21 Dec 2015	Till the end of Contract
2	Chemical Waste Producer Registration	Waste Producer No.: 5214-641-K3202-01	24 Mar 2016	Till the end of Contract
3	Water Pollution Control Ordinance - Discharge License	No.: WT00024422-2016	10 May 2016	31 May 2021

Item	Description	License/Permit Status		
		Ref. no.	Effective Date	Expiry Date
4	Waste Disposal Regulation - Billing Account for Disposal of Construction Waste	Account No. 7024129	21 Jan 2016	Till the end of Contract
5	Construction Noise Permit	GW-RN0705-17	5 Nov 2017	4 May 2018
Contract 4				
1	Air pollution Control (Construction Dust) Regulation	Ref. No. 405353	22 July 2016	Till the end of Contract
2	Waste Disposal Regulation - Billing Account for Disposal of Construction Waste	Account No. 7024973	13 May 2016	Till the end of Contract

3 SUMMARY OF IMPACT MONITORING REQUIREMENTS

3.1 GENERAL

3.1.1 The Environmental Monitoring and Audit requirements are set out in the Approved EM&A manual. Environmental issues such as air quality, construction noise and water quality were identified as the key issues during the construction phase of the Project.

3.1.2 A summary of construction phase EM&A requirements are presented in the sub-sections below.

3.2 MONITORING PARAMETERS

3.2.1 The EM&A program of construction phase monitoring shall cover the following environmental issues:

- Air quality;
- Construction noise; and
- Water quality

3.2.2 A summary of the monitoring parameters is presented in *Table 3-1*.

Table 3-1 Summary of EM&A Requirements

Environmental Issue	Parameters
Air Quality	<ul style="list-style-type: none"> • 1-hour TSP by Real-Time Portable Dust Meter; and • 24-hour TSP by High Volume Air Sampler.
Noise	<ul style="list-style-type: none"> • $L_{eq(30min)}$ in normal working days (Monday to Saturday) 07:00-19:00 except public holiday; and • 3 sets of consecutive $L_{eq(5min)}$ on restricted hours i.e. 19:00 to 07:00 next day, and whole day of public holiday or Sunday • Supplementary information for data auditing, statistical results such as L_{10} and L_{90} shall also be obtained for reference.
Water Quality	In-situ Measurements <ul style="list-style-type: none"> • Dissolved Oxygen Concentration (mg/L); • Dissolved Oxygen Saturation (%); • Turbidity (NTU); • pH unit; • Water depth (m); and • Temperature (°C).
	Laboratory Analysis <ul style="list-style-type: none"> • Suspended Solids (mg/L)

3.3 MONITORING LOCATIONS

3.3.1 The designated monitoring locations as recommended in the *EM&A Manual* are shown in *Appendix D*. As the access to some of the designated monitoring locations was questionable due to safety reason or denied by the landlords, alternative locations therefore have had proposed. The latest alternative monitoring locations has been updated in the revised EM&A Programme (Rev.7) which approved by EPD on 7 April 2017. *Table 3-2*, *Table 3-3* and *Table 3-4* are respectively listed the air quality, construction noise and water quality monitoring locations for the Project and a map showing these monitoring stations is presented in *Appendix E*.

Table 3-2 Impact Monitoring Stations - Air Quality

Station ID	Description	Works Area	Related to the Work Contract
AM1b^	Open area at Tsung Yuen Ha Village	BCP	SS C505 Contract 7
AM2	Village House near Lin Ma Hang Road	LMH to Frontier Closed Area	Contract 6
AM3	Ta Kwu Ling Fire Service Station of Ta Kwu Ling Village.	LMH to Frontier Closed Area	Contract 6

Station ID	Description	Works Area	Related to the Work Contract
AM4b [^]	House no. 10B1 Nga Yiu Ha Village	LMH to Frontier Closed Area	Contract 6
AM5a [^]	Ping Yeung Village House	Ping Yeung to Wo Keng Shan	Contract 6
AM6	Wo Keng Shan Village House	Ping Yeung to Wo Keng Shan	Contract 6
AM7b [@]	Loi Tung Village House	Sha Tau Kok Road	Contract 2 Contract 6
AM8	Po Kat Tsai Village No. 4	Po Kat Tsai	Contract 2
AM9b [#]	Nam Wa Po Village House No. 80	Fanling	Contract 3

Proposal for the change of air quality monitoring location from AM9a to AM9b was submitted to EPD on 4 Nov 2013 after verified by the IEC and it was approved by EPD (EPD's ref.: (15) in EP 2/N7/A/52 Pt.10 dated 8 Nov 2013).

** Proposal for the change of air quality monitoring location from AM1 to AM1a was submitted to EPD on 24 March 2014 after verified by the IEC. It was approved by EPD (EPD's ref.: (6) in EP 2/N7/A/52 Pt.12 dated 9 Jun 2014).*

@ Proposal for the change of air quality monitoring location from AM7a to AM7b was submitted to EPD on 4 June 2014 after verified by the IEC. It was approved by EPD (EPD's ref.: (7) in EP 2/N7/A/52 Pt.12 dated 9 Jun 2014).

[^] Proposal for change of air quality monitoring locations was enclosed in the updated EM&A Programme which approval by EPD on 29 Mar 2016.

Table 3-3 Impact Monitoring Stations - Construction Noise

Station ID	Description	Works Area	Related to the Work Contract
NM1	Tsung Yuen Ha Village House No. 63	BCP	SS C505 Contract 7
NM2a [#]	Village House near Lin Ma Hang Road	Lin Ma Hang to Frontier Closed Area	Contract 6
NM3	Ping Yeung Village House (facade facing northeast)	Ping Yeung to Wo Keng Shan	Contract 6
NM4	Wo Keng Shan Village House	Ping Yeung to Wo Keng Shan	Contract 6
NM5	Village House, Loi Tung	Sha Tau Kok Road	Contract 2, Contract 6
NM6	Tai Tong Wu Village House 2	Sha Tau Kok Road	Contract 2, Contract 6
NM7	Po Kat Tsai Village	Po Kat Tsai	Contract 2
NM8	Village House, Tong Hang	Fanling	Contract 2 Contract 3
NM9	Village House, Kiu Tau Village	Fanling	Contract 3
NM10	Nam Wa Po Village House No. 80	Fanling	Contract 3

Proposal for the change of construction noise monitoring location from NM2 to NM2a was verified by the IEC on 6 May 2016 and was effective on 9 May 2016.

Table 3-4 Impact Monitoring Stations - Water Quality

Station ID	Description	Coordinates of Designated / Alternative Location		Nature of the location	Related to the Work Contract
		Easting	Northing		
WM1	Downstream of Kong Yiu Channel	833 679	845 421	Alternative location located at upstream 51m of the designated location	SS C505 Contract 6
WM1-Control	Upstream of Kong Yiu Channel	834 185	845 917	NA	SS C505 Contract 6
WM2A	Downstream of River Ganges	834 204	844 471	Alternative location located at upstream 81m of the designated location	Contract 6
WM2A(a)*	Downstream of River Ganges	834 191	844 474	Alternative location located at upstream 70m of the designated location	Contract 6
WM2A-Controlx#	Upstream of River Ganges	835 377	844 188	Alternative location located at upstream 160m of the designated location	Contract 6
WM2B	Downstream of River Ganges	835 433	843 397	NA	Contract 6
WM2B-Control	Upstream of River Ganges	835 835	843 351	Alternative location located at downstream 31m of the designated location	Contract 6
WM3x#	Downstream of River Indus	836 206	842 270	Alternative location located at downstream 180m of the designated location	Contract 2 Contract 6
WM3-Control	Upstream of River Indus	836 763	842 400	Alternative location located at downstream 26m of the designated location	Contract 2 Contract 6
WM4	Downstream of Ma Wat Channel	833 850	838 338	Alternative location located at upstream 11m of the designated location	Contract 2 Contract 3
WM4-Control A	Kau Lung Hang Stream	834 028	837 695	Alternative location located at downstream 28m of the designated location	Contract 2 Contract 3
WM4-Control B	Upstream of Ma Wat Channel	833760	837395	Alternative location located at upstream 15m of the designated location	Contract 2 Contract 3

Note: EPD has approved the revised EM&A Programme (Rev.7) which proposed that (1) if the measured water depth of the monitoring station is lower than 150 mm, alternative location based on the criteria were selected to perform water monitoring; and (2) If no suitable alternative location could be found within 15m far from the original location, the sampling at that location will be cancelled since sampling at too far from the designated location could not make a representative sample in accordance with the updated EM&A Programme (Rev. 07) (Section 4.1.4) (EPD ref.: () in EP2/N7/A/52 Ax(1) Pt.20 dated 7 April 2017)

(*) Proposal for the change of water monitoring location from WM2A to WM2A(a) was verified by the IEC and it was approved by EPD. (EPD's ref. (10) in EP 2/N7/A/52 Pt.19)

(#) Proposal for the change of water quality monitoring location (WM3x and WM2A-Cx) was included in the EM&A Programme Rev .05 which approved by EPD on 29 March 2016 (EPD ref.: (3) in EP2/N7/A/52 Ax(1) Pt.19)

3.4 MONITORING FREQUENCY AND PERIOD

The requirements of impact monitoring are stipulated in Sections 2.1.6, 3.1.5 and 4.1.6 of the

approved *EM&A Manual* and presented as follows.

Air Quality Monitoring

- 3.4.1 Frequency of impact air quality monitoring is as follows:
- 1-hour TSP 3 times every six days during course of works
 - 24-hour TSP Once every 6 days during course of works.

Noise Monitoring

- 3.4.2 One set of $L_{eq(30min)}$ as 6 consecutive $L_{eq(5min)}$ between 0700-1900 hours on normal weekdays and once every week during course of works. If construction work necessary to carry out at other time periods, i.e. restricted time period (19:00 to 07:00 the next morning and whole day on public holidays) (hereinafter referred as “the restricted hours”), additional weekly impact monitoring for $L_{eq(5min)}$ measurement shall be employed during respective restricted hours periods.. Supplementary information for data auditing, statistical results such as L_{10} and L_{90} shall also be obtained for reference.

Water Quality Monitoring

- 3.4.3 The water quality monitoring frequency shall be 3 days per week during course of works. The interval between two sets of monitoring shall not be less than 36 hours.

3.5 MONITORING EQUIPMENT

Air Quality Monitoring

- 3.5.1 The 24-hour and 1-hour TSP levels shall be measured by following the standard high volume sampling method as set out in the *Title 40 of the Code of Federal Regulations, Chapter 1 (Part 50), Appendix B*. If the ET proposes to use a direct reading dust meter to measure 1-hour TSP levels, it shall submit sufficient information to the IEC to approve.
- 3.5.2 The filter paper of 24-hour TSP measurement shall be determined by HOKLAS accredited laboratory.
- 3.5.3 All equipment to be used for air quality monitoring is listed in **Table 3-5**.

Table 3-5 Air Quality Monitoring Equipment

Equipment	Model
24-Hr TSP	
High Volume Air Sampler	TISCH High Volume Air Sampler, HVS Model TE-5170*
Calibration Kit	TISCH Model TE-5025A*
1-Hour TSP	
Portable Dust Meter	Sibata LD-3B Laser Dust monitor Particle Mass Profiler & Counter*

* Instrument was used in the Reporting Period and the calibration certificate could be referred in Appendix F.

Wind Data Monitoring Equipment

- 3.5.4 According to the approved *EM&A Manual*, wind data monitoring equipment shall also be provided and set up for logging wind speed and wind direction near the dust monitoring locations. The equipment installation location shall be proposed by the ET and agreed with the IEC. For installation and operation of wind data monitoring equipment, the following points shall be observed:
- 1) The wind sensors should be installed 10 m above ground so that they are clear of obstructions or turbulence caused by buildings.
 - 2) The wind data should be captured by a data logger. The data shall be downloaded for analysis at least once a month.
 - 3) The wind data monitoring equipment should be re-calibrated at least once every six months.

4) Wind direction should be divided into 16 sectors of 22.5 degrees each.

- 3.5.5 ET has liaised with the landlords of the successful granted HVS installation premises. However, the owners rejected to provide premises for wind data monitoring equipment installation.
- 3.5.6 Under this situation, the ET proposed alternative methods to obtain representative wind data. Meteorological information as extracted from “the Hong Kong Observatory Ta Kwu Ling Station” is alternative method to obtain representative wind data. For Ta Kwu Ling Station, it is located nearby the Project site. Moreover, this station is located at 15m above mean sea level while its anemometer is located at 13m above the existing ground which in compliance with the general setting up requirement. Furthermore, this station also can be to provide the humidity, rainfall, and air pressure and temperature etc. meteorological information. In Hong Kong of a lot development projects, weather information extracted from Hong Kong Observatory is common alternative method if weather station installation not allowed.

Noise Monitoring

- 3.5.7 Sound level meter in compliance with the International Electrotechnical Commission Publications 651: 1979 (Type 1) and 804: 1985 (Type 1) specifications shall be used for carrying out the noise monitoring. The sound level meter shall be checked using an acoustic calibrator. The wind speed shall be checked with a portable wind speed meter capable of measuring the wind speed in m/s.
- 3.5.8 Noise monitoring equipment to be used for monitoring is listed in *Table 3-6*.

Table 3-6 Construction Noise Monitoring Equipment

Equipment	Model
Integrating Sound Level Meter	B&K Type 2238* or Rion NL-31* or Rion NL-52*
Calibrator	B&K Type 4231* or Quest QC-20* or Rion NC-74*
Portable Wind Speed Indicator	Testo Anemometer

* Instrument was used in the Reporting Period and the calibration certificate could be referred in Appendix F.

- 3.5.9 Sound level meters listed above comply with the *International Electrotechnical Commission Publications 651: 1979 (Type 1) and 804: 1985 (Type 1)* specifications, as recommended in TM issued under the NCO. The acoustic calibrator and sound level meter to be used in the impact monitoring will be calibrated yearly.

Water Quality Monitoring

- 3.5.10 DO and water temperature should be measured in-situ by a DO/temperature meter. The instrument should be portable and weatherproof using a DC power source. It should have a membrane electrode with automatic temperature compensation complete with a cable. The equipment should be capable of measuring:
- a DO level in the range of 0-20 mg/l and 0-200% saturation; and
 - a temperature of between 0 and 45 degree Celsius.
- 3.5.11 A portable pH meter capable of measuring a range between 0.0 and 14.0 should be provided to measure pH under the specified conditions accordingly to the APHA Standard Methods.
- 3.5.12 The instrument should be portable and weatherproof using a DC power source. It should have a photoelectric sensor capable of measuring turbidity between 0-1000 NTU.
- 3.5.13 A portable, battery-operated echo sounder or tape measure will be used for the determination of water depth at each designated monitoring station as appropriate.
- 3.5.14 A water sampler e.g. Kahlsico Water Sampler, which is a transparent PVC cylinder with capacity not less than 2 litres, will be used for water sampling if water depth over than 0.5m. For

sampling from very shallow water depths e.g. <0.5 m, water sample collection will be directly from water surface below 100mm use sampling plastic bottle to avoid inclusion of bottom sediment or humus. Moreover, Teflon/stainless steel bailer or self-made sampling buckets maybe used for water sampling. The equipment used for sampling will be depended the sampling location and depth situations.

- 3.5.15 Water samples for laboratory measurement of SS will be collected in high density polythene bottles, packed in ice (cooled to 4 °C without being frozen), and delivered to the laboratory in the same day as the samples were collected.
- 3.5.16 Analysis of suspended solids should be carried out in a HOKLAS or other accredited laboratory. Water samples of about 1L should be collected at the monitoring stations for carrying out the laboratory suspended solids determination. The SS determination work should start within 24 hours after collection of the water samples. The SS analyses should follow the *APHA Standard Methods 2540D* with Limit of Reporting of 2 mg/L.
- 3.5.17 Water quality monitoring equipment used in the impact monitoring is listed in **Table 3-7**. Suspended solids (SS) analysis is carried out by a local HOKLAS-accredited laboratory, namely *ALS Technichem (HK) Pty Ltd*.

Table 3-7 Water Quality Monitoring Equipment

Equipment	Model
Water Depth Detector	Eagle Sonar or tape measures
Water Sampler	A 2-litre transparent PVC cylinder with latex cups at both ends or teflon/stainless steel bailer or self-made sampling bucket
Thermometer & DO meter	YSI Professional Plus /YSI PRO20 Handheld Dissolved Oxygen Instrument*/ YSI 550A Multifunctional Meter*/ YSI Professional DSS
pH meter	YSI Professional Plus / AZ8685 pH pen-style meter*/ YSI 6820/ 650MDS/ YSI Professional DSS*
Turbidimeter	Hach 2100Q*/ YSI 6820/ 650MDS/ YSI Professional DSS
Sample Container	High density polythene bottles (provided by laboratory)
Storage Container	‘Willow’ 33-liter plastic cool box with Ice pad

* Instrument was used in the Reporting Period and the calibration certificate could be referred in Appendix F.

3.6 MONITORING METHODOLOGY

1-hour TSP Monitoring

- 3.6.1 The 1-hour TSP monitor was a brand named “Sibata LD-3B Laser Dust monitor Particle Mass Profiler & Counter” which is a portable, battery-operated laser photometer. The 1-hour TSP meter provides a real time 1-hour TSP measurement based on 90° light scattering. The 1-hour TSP monitor consists of the following:
- A pump to draw sample aerosol through the optic chamber where TSP is measured;
 - A sheath air system to isolate the aerosol in the chamber to keep the optics clean for maximum reliability; and
 - A built-in data logger compatible with Windows based program to facilitate data collection, analysis and reporting.

- 3.6.2 The 1-hour TSP meter is used within the valid period as follow manufacturer’s Operation and Service Manual.

24-hour TSP Monitoring

- 3.6.3 The equipment used for 24-hour TSP measurement is Tisch Environmental, Inc. Model TE-5170 TSP high volume air sampling system, which complied with *EPA Code of Federal Regulation, Appendix B to Part 50*. The High Volume Air Sampler (HVS) consists of the following:

- (a.) An anodized aluminum shelter;
 - (b.) A 8"x10" stainless steel filter holder;
 - (c.) A blower motor assembly;
 - (d.) A continuous flow/pressure recorder;
 - (e.) A motor speed-voltage control/elapsed time indicator;
 - (f.) A 7-day mechanical timer, and
 - (g.) A power supply of 220v/50 Hz
- 3.6.4 The HVS is operated and calibrated on a regular basis in accordance with the manufacturer's instruction using Tisch Calibration Kit Model TE-5025A. Calibration would carry out in two month interval.
- 3.6.5 24-hour TSP is collected by the ET on filters of HVS and quantified by a local HOKLAS accredited laboratory, ALS Technichem (HK) Pty Ltd (ALS), upon receipt of the samples. The ET keep all the sampled 24-hour TSP filters in normal air conditioned room conditions, i.e. 70% RH (Relative Humidity) and 25°C, for six months prior to disposal.

Noise Monitoring

- 3.6.6 Noise measurements were taken in terms of the A-weighted equivalent sound pressure level (L_{eq}) measured in decibels dB(A). Supplementary statistical results (L_{10} and L_{90}) were also obtained for reference.
- 3.6.7 During the monitoring, all noise measurements would be performed with the meter set to FAST response and on the A-weighted equivalent continuous sound pressure level (L_{eq}). $L_{eq(30min)}$ in six consecutive $L_{eq(5min)}$ measurements will use as the monitoring parameter for the time period between 0700-1900 hours on weekdays; $L_{eq(5min)}$ measurements would be used as monitoring parameter for other time periods (e.g. during restricted hours), if necessary.
- 3.6.8 Prior of noise measurement, the accuracy of the sound level meter is checked using an acoustic calibrator generating a known sound pressure level at a known frequency. The checking is performed before and after the noise measurement.

Water Quality

- 3.6.9 Water quality monitoring is conducted at the designated or alternative locations. The sampling procedures with the in-situ monitoring are presented as below:

Sampling Procedure

- 3.6.10 A Digital Global Positioning System (GPS) is used to identify the designated monitoring stations prior to water sampling. A portable, battery-operated echo sounder or tape measurement is used for the determination of water depth at each station. At each station, water sample would be collected from 0.1m below water surface or the water surface to prevent the river bed sediment for stirring.
- 3.6.11 If the water level of a monitoring station is too shallow when sampling, sediment would be disturbed which affecting the accuracy of water quality monitoring. In order to avoid disturbing sediment, depth limits should be set up for the water sampling for the ease of reference. When the measured water depth of the monitoring station (both control and impact stations) is lower than 150mm, water monitoring would not be to perform at that monitoring location. Instead, the monitoring location will be moved to a temporary alternative location monitoring location based on the criteria below:-
- (a) the alternative location should be either upstream or downstream of the original location and at the same the river/drain channel
 - (b) the alternative location should be within 15m far from the original location
 - (c) if no suitable alternative location could be found within 15m far from the original location, the sampling at that location will be cancelled since sampling at too far from the designated

location could not make a representative sample.

- 3.6.12 The sample container will be rinsed with a portion of the water sample. The water sample then will be transferred to the high-density polythene bottles as provided by the laboratory, labeled with a unique sample number and sealed with a screw cap.
- 3.6.13 Before sampling, general information such as the date and time of sampling, weather condition as well as the personnel responsible for the monitoring would be recorded on the field data sheet.
- 3.6.14 A ‘Willow’ 33-liter plastic cool box packed with ice will be used to preserve the water samples prior to arrival at the laboratory for chemical determination. The water temperature of the cool box is maintained at a temperature as close to 4⁰C as possible without being frozen. Samples collected are delivered to the laboratory upon collection.

In-situ Measurement

- 3.6.15 YSI PRO20 Handheld Dissolved Oxygen Instrument is used for water in-situ measures, which automates the measurements and data logging of temperature, dissolved oxygen and dissolved oxygen saturation.
- 3.6.16 A portable AZ Model 8685 is used for in-situ pH measurement. The pH meter is capable of measuring pH in the range of 0 – 14 and readable to 0.1.
- 3.6.17 A portable Hach 2100Q Turbidimeter is used for in-situ turbidity measurement. The turbidity meter is capable of measuring turbidity in the range of 0 – 1000 NTU.
- 3.6.18 All in-situ measurement equipment are calibrated by HOKLAS accredited laboratory of three month interval.

Laboratory Analysis

- 3.6.19 All water samples analyzed Suspended Solids (SS) will be carried out by a local HOKLAS-accredited testing laboratory (ALS Technichem (HK) Pty Ltd HOKLAS registration no. 66). SS determination using *APHA Standard Methods 2540D* as specified in the *EM&A Manual* will start within 48 hours of water sample receipt.

3.7 EQUIPMENT CALIBRATION

- 3.7.1 Calibration of the HVS is performed upon installation and thereafter at bimonthly intervals in accordance with the manufacturer’s instruction using the certified standard calibrator (TISCH Model TE-5025A). Moreover, the Calibration Kit would be calibrated annually. The calibration data are properly documented and the records are maintained by ET for future reference.
- 3.7.2 The 1-hour TSP meter was calibrated by the supplier prior to purchase. Zero response of the equipment would be checked before and after each monitoring event. Annually calibration with the High Volume Sampler (HVS) in same condition would be undertaken by the Laboratory.
- 3.7.3 The sound level meter and calibrator are calibrated and certified by a laboratory accredited under HOKLAS or any other international accreditation scheme at yearly basis.
- 3.7.4 All water quality monitoring equipment would be calibrated by HOKLAS accredited laboratory of three month intervals.
- 3.7.5 The calibration certificates of all monitoring equipment used for the impact monitoring program in the Reporting Period and the HOKLAS accredited certificate of laboratory are attached in **Appendix F**.

3.8 DERIVATION OF ACTION/LIMIT (A/L) LEVELS

3.8.1 The baseline results form the basis for determining the environmental acceptance criteria for the impact monitoring. According to the approved Environmental Monitoring and Audit Manual, the air quality, construction noise and water quality criteria were set up, namely Action and Limit levels are listed in *Tables 3-8, 3-9 and 3-10*.

Table 3-8 Action and Limit Levels for Air Quality Monitoring

Monitoring Station	Action Level ($\mu\text{g}/\text{m}^3$)		Limit Level ($\mu\text{g}/\text{m}^3$)	
	1-hour TSP	24-hour TSP	1-hour TSP	24-hour TSP
AM1b	265	143	500	260
AM2	268	149		
AM3	269	145		
AM4b	267	148		
AM5a	268	143		
AM6	269	148		
AM7b	275	156		
AM8	269	144		
AM9b	271	151		

Table 3-9 Action and Limit Levels for Construction Noise

Monitoring Location	Action Level	Limit Level in dB(A)
	Time Period: 0700-1900 hours on normal weekdays	
NM1, NM2a, NM3, NM4, NM5, NM6, NM7, NM8, NM9, NM10	When one or more documented complaints are received	75 dB(A) ^{Note 1 & Note 2}

Note 1: Acceptable Noise Levels for school should be reduced to 70 dB(A) and 65 dB(A) during examination period.

Note 2: If works are to be carried out during restricted hours, the conditions stipulated in the construction noise permit issued by the NCA have to be followed.

Table 3-10 Action and Limit Levels for Water Quality

Parameter	Performance criteria	Monitoring Location				
		WM1	WM2A(a)	WM2B	WM3x	WM4
DO (mg/L)	Action Level	(*)4.23	(**)4.00	(*)4.74	(**)4.00	(*)4.14
	Limit Level	(#)4.19	(**)4.00	(#)4.60	(**)4.00	(#)4.08
Turbidity (NTU)	Action Level	51.3	24.9	11.4	13.4	35.2
		AND 120% of upstream control station of the same day				
	Limit Level	67.6	33.8	12.3	14.0	38.4
SS (mg/L)	Action Level	54.5	14.6	11.8	12.6	39.4
		AND 120% of upstream control station of the same day				
	Limit Level	64.9	17.3	12.4	12.9	45.5
		AND 130% of upstream control station of the same day				

Remarks:

(*) The Proposed Action Level of Dissolved Oxygen is adopted to be used 5%-ile of baseline data

(**) The Proposed Action & Limit Level of Dissolved Oxygen is used 4mg/L

(#) The Proposed Limit Level of Dissolved Oxygen is adopted to be used 1%-ile of baseline data

3.8.2 Should non-compliance of the environmental quality criteria occurs, remedial actions will be triggered according to the Event and Action Plan which presented in **Appendix G**.

3.9 DATA MANAGEMENT AND DATA QA/QC CONTROL

3.9.1 All monitoring data will be handled by the ET's in-house data recording and management system.

The monitoring data recorded in the equipment will be downloaded directly from the equipment at the end of each monitoring day. The downloaded monitoring data will input into a computerized database maintained by the ET. The laboratory results will be input directly into the computerized database and checked by personnel other than those who input the data.

- 3.9.2 For monitoring parameters that require laboratory analysis, the local laboratory shall follow the QA/QC requirements as set out under the HOKLAS scheme for the relevant laboratory tests.

4 AIR QUALITY MONITORING

4.1 GENERAL

4.1.1 In the Reporting Period, construction works under the project have been commenced in Contracts 2, 3, 4, 6, 7 and Contract SS C505. Hence, air quality monitoring was performed at all designated locations.

4.1.2 The air quality monitoring schedule is presented in *Appendix H* and the monitoring results are summarized in the following sub-sections.

4.2 AIR QUALITY MONITORING RESULTS

4.2.1 In the Reporting Period, a total of **135** events of 1-hour TSP and **40** events 24-hours TSP monitoring were carried out and the monitoring results are summarized in *Tables 4-1 to 4-9*. The detailed 24-hour TSP monitoring data are presented in *Appendix I* and the relevant graphical plots are shown in *Appendix J*.

Table 4-1 Summary of 24-hour and 1-hour TSP Monitoring Results – AM1b

Date	24-hour TSP ($\mu\text{g}/\text{m}^3$)	1-hour TSP ($\mu\text{g}/\text{m}^3$)				
		Date	Start Time	1 st reading	2 nd reading	3 rd reading
5-Feb-18	120	6-Feb-18	9:16	77	81	79
10-Feb-18	106	10-Feb-18	8:49	58	55	60
16-Feb-18	70	15-Feb-18	8:49	54	52	60
22-Feb-18	26	21-Feb-18	9:12	70	71	65
28-Feb-18	72	27-Feb-18	9:26	47	51	55
Average (Range)	79 (26 – 120)	Average (Range)		62 (47 – 81)		

Table 4-2 Summary of 24-hour and 1-hour TSP Monitoring Results – AM2

Date	24-hour TSP ($\mu\text{g}/\text{m}^3$)	1-hour TSP ($\mu\text{g}/\text{m}^3$)				
		Date	Start Time	1 st reading	2 nd reading	3 rd reading
5-Feb-18	144	6-Feb-18	10:02	82	79	80
10-Feb-18	96	10-Feb-18	9:08	54	52	60
16-Feb-18	65	15-Feb-18	8:52	58	56	62
22-Feb-18	22	21-Feb-18	9:06	85	74	71
28-Feb-18	79	27-Feb-18	9:23	46	50	54
Average (Range)	81 (22 – 144)	Average (Range)		64 (46 – 85)		

Table 4-3 Summary of 24-hour and 1-hour TSP Monitoring Results – AM3

Date	24-hour TSP ($\mu\text{g}/\text{m}^3$)	1-hour TSP ($\mu\text{g}/\text{m}^3$)				
		Date	Start Time	1 st reading	2 nd reading	3 rd reading
5-Feb-18	124	6-Feb-18	13:26	81	77	76
10-Feb-18	123	10-Feb-18	9:19	56	55	62
16-Feb-18	71	15-Feb-18	8:55	61	59	66
22-Feb-18	29	21-Feb-18	9:01	84	79	79
28-Feb-18	120	27-Feb-18	9:21	48	53	59
Average (Range)	93 (29 – 124)	Average (Range)		66 (48 – 84)		

Table 4-4 Summary of 24-hour and 1-hour TSP Monitoring Results – AM4b

Date	24-hour TSP ($\mu\text{g}/\text{m}^3$)	1-hour TSP ($\mu\text{g}/\text{m}^3$)				
		Date	Start Time	1 st reading	2 nd reading	3 rd reading
6-Feb-18	78	2-Feb-18	9:38	34	38	44
12-Feb-18	70	8-Feb-18	9:14	85	81	85
17-Feb-18	59	14-Feb-18	9:31	46	50	61
23-Feb-18	24	20-Feb-18	9:34	37	40	43
		26-Feb-18	9:04	47	46	53
Average (Range)	58 (24 – 78)	Average (Range)		53 (34 – 85)		

Table 4-5 Summary of 24-hour and 1-hour TSP Monitoring Results – AM5a

Date	24-hour TSP ($\mu\text{g}/\text{m}^3$)	1-hour TSP ($\mu\text{g}/\text{m}^3$)				
		Date	Start Time	1 st reading	2 nd reading	3 rd reading
6-Feb-18	128	2-Feb-18	9:35	32	41	48
12-Feb-18	118	8-Feb-18	9:12	94	93	91
17-Feb-18	69	14-Feb-18	9:29	42	44	51
23-Feb-18	27	20-Feb-18	9:32	35	39	42
		26-Feb-18	9:08	45	46	55
Average (Range)	86 (27 – 128)	Average (Range)		53 (32 – 94)		

Table 4-6 Summary of 24-hour and 1-hour TSP Monitoring Results – AM6

Date	24-hour TSP ($\mu\text{g}/\text{m}^3$)	1-hour TSP ($\mu\text{g}/\text{m}^3$)				
		Date	Start Time	1 st reading	2 nd reading	3 rd reading
6-Feb-17	121	2-Feb-18	9:28	35	41	47
12-Feb-17	128	8-Feb-18	9:08	88	87	91
17-Feb-18	64	14-Feb-18	9:21	48	53	63
23-Feb-18	57	20-Feb-18	9:24	39	41	44
		26-Feb-18	13:00	50	50	60
Average (Range)	93 (57 – 128)	Average (Range)		56 (35 – 91)		

Table 4-7 Summary of 24-hour and 1-hour TSP Monitoring Results – AM7b

Date	24-hour TSP ($\mu\text{g}/\text{m}^3$)	1-hour TSP ($\mu\text{g}/\text{m}^3$)				
		Date	Start Time	1 st reading	2 nd reading	3 rd reading
6-Feb-18	139	2-Feb-18	9:22	39	43	47
12-Feb-18	99	8-Feb-18	9:12	93	95	93
17-Feb-18	88	14-Feb-18	9:16	45	50	60
23-Feb-18	45	20-Feb-18	9:20	40	43	44
		26-Feb-18	9:13	59	57	54
Average (Range)	93 (45 – 139)	Average (Range)		57 (39 – 95)		

Table 4-8 Summary of 24-hour and 1-hour TSP Monitoring Results – AM8

Date	24-hour TSP ($\mu\text{g}/\text{m}^3$)	1-hour TSP ($\mu\text{g}/\text{m}^3$)				
		Date	Start Time	1 st reading	2 nd reading	3 rd reading
6-Feb-18	57	2-Feb-18	9:13	41	43	46
12-Feb-18	48	8-Feb-18	9:05	82	80	80
17-Feb-18	58	14-Feb-18	9:06	46	53	62
23-Feb-18	26	20-Feb-18	9:09	41	44	48
		26-Feb-18	13:09	61	59	56
Average (Range)	47 (26 – 58)	Average (Range)		56 (41 – 82)		

Table 4-9 Summary of 24-hour and 1-hour TSP Monitoring Results – AM9b

Date	24-hour TSP ($\mu\text{g}/\text{m}^3$)	1-hour TSP ($\mu\text{g}/\text{m}^3$)				
		Date	Start Time	1 st reading	2 nd reading	3 rd reading
5-Feb-18	85	6-Feb-18	9:37	73	67	68
10-Feb-18	54	10-Feb-18	9:20	71	68	69
16-Feb-18	47	15-Feb-18	9:29	54	57	63
22-Feb-18	55	21-Feb-18	9:27	47	54	62
28-Feb-18	<u>348</u>	27-Feb-18	9:23	67	69	66
Average (Range)	118 (47 – 348)	Average (Range)		64 (47 – 73)		

Remarks:

Bold with underline indicated Limit Level exceedance

- 4.2.2 As shown in *Tables 4-1 to 4-9*, all the 1-hour TSP monitoring results were below the Action/Limit Levels. For 24-hour TSP monitoring, one (1) Limit Level exceedance was recorded at AM9b on 28 February 2018. Notification of Exceedance (NOE) was issued to all relevant parties upon confirmation of the exceedance.
- 4.2.3 Investigation report for the 24-hour TSP monitoring was completed by ET. Investigation results revealed that the Contractor had properly implemented dust mitigation measures such covering of the stockpile and providing water spraying for dusty haul road and dusty area. Since Joss paper burning was suspected to be conducted during period of sampling, which affecting the monitoring result, it was conducted that the exceedance was not caused by the works under the Project. The details of the completed investigation reports for the exceedances are attached in *Appendix N*.
- 4.2.4 The meteorological data during the impact monitoring days are summarized in *Appendix K*.

5 CONSTRUCTION NOISE MONITORING

5.1 GENERAL

- 5.1.1 In the Reporting Period, construction works under the project have been commenced in Contracts 2, 3, 4, 6, 7 and Contract SS C505 and noise monitoring was performed at all designated locations.
- 5.1.2 The noise monitoring schedule is presented in *Appendix H* and the monitoring results are summarized in the following sub-sections.

5.2 NOISE MONITORING RESULTS

- 5.2.1 In the Reporting Period, a total of 45 events noise measurements were carried out at the designated locations. The sound level meter was set in 1m from the exterior of the building façade including noise monitoring locations NM1, NM3, NM4, NM5, NM6, NM7, NM8 and NM9. Therefore, no façade correction (+3 dB(A)) is added according to acoustical principles and EPD guidelines. However, free-field status were performed at NM2a and NM10 and façade correction (+3 dB(A)) has added according to the requirement in this month. The noise monitoring results at the designated locations are summarized in *Tables 5-1 and 5-2*. The detailed noise monitoring data are presented in *Appendix I* and the relevant graphical plots are shown in *Appendix J*.

Table 5-1 Summary of Construction Noise Monitoring Results

Construction Noise Level ($L_{eq30min}$), dB(A)					
Date	NM1	NM2a ^(*)	NM8	NM9	NM10 ^(*)
6-Feb-18	58	70	60	60	58
15-Feb-18	57	64	61	62	64
21-Feb-18	59	69	59	59	63
27-Feb-18	62	72	62	57	57
Limit Level	75 dB(A)				

Remarks

(*) façade correction (+3 dB(A)) is added according to acoustical principles and EPD guidelines

Table 5-2 Summary of Construction Noise Monitoring Results

Construction Noise Level ($L_{eq30min}$), dB(A)					
Date	NM3	NM4	NM5	NM6	NM7
2-Feb-18	63	65	53	60	66
8-Feb-18	65	65	54	59	59
14-Feb-18	59	63	53	58	65
20-Feb-18	60	59	51	58	57
26-Feb-18	60	61	53	58	59
Limit Level	75 dB(A)				

- 5.2.2 As shown in *Tables 5-1 and 5-2*, no construction noise measurement results that exceeded the Limit Level were recorded. Moreover, no valid noise complaint (which triggered Action Level exceedance) was recorded in the Reporting Period.

6 WATER QUALITY MONITORING

6.1 GENERAL

6.1.1 In the Reporting Period, construction works under the project has been commenced in Contracts 2, 3, 4, 6, 7 and Contract SS C505 and water quality monitoring was performed at all designated locations. The water quality monitoring schedule is presented in *Appendix H*. The monitoring results are summarized in the following sub-sections.

6.2 RESULTS OF WATER QUALITY MONITORING

6.2.1 In the Reporting Period, ten (10) sampling days was scheduled to carry out for Locations WM1 and WM2A(a) while eleven (11) sampling days for Locations WM3x and WM4 with their control stations. Since exceedances were recorded at WM2A(a), according to “*Event and Action Plan*” stipulation, 2 additional water quality monitoring days were conducted for WM2A(a) and its control stations.

6.2.2 The key monitoring parameters including Dissolved Oxygen, Turbidity and Suspended Solids are summarized in *Tables 6-1 to 6-5*. Breaches of water quality monitoring criteria are shown in *Table 6-6*. Detailed monitoring database including in-situ measurements and laboratory analysis data are shown in *Appendix I* and the relevant graphical plot are shown in *Appendix J*.

Table 6-1 Water Quality Monitoring Results Associated of Contracts 2 and 3

Date	Dissolved Oxygen (mg/L)			Turbidity (NTU)			Suspended Solids (mg/L)		
	WM4	WM4-CA	WM4-CB	WM4	WM4-CA	WM4-CB	WM4	WM4-CA	WM4-CB
2-Feb-18	10.2	11.3	9.1	18.4	2.5	10.1	12.5	<2	6.0
5-Feb-18	11.1	13.3	10.1	4.1	1.8	4.7	4.0	<2	2.5
7-Feb-18	8.8	10.8	9.1	8.9	3.0	6.3	7.0	<2	4.5
9-Feb-18	7.1	8.8	6.0	8.6	1.1	6.8	12.5	2.5	7.0
12-Feb-18	7.5	9.0	6.7	7.6	13.3	5.9	8.0	<2	4.5
14-Feb-18	7.4	9.1	6.6	6.7	1.7	9.2	9.5	<2	13.0
17-Feb-18	7.4	8.6	4.4	4.6	1.5	4.7	4.0	2.0	5.0
20-Feb-18	6.3	7.6	5.9	9.7	2.1	7.1	8.0	2.0	4.0
22-Feb-18	5.9	6.7	4.3	13.3	4.0	10.4	18.5	5.5	21.5
24-Feb-18	6.5	8.1	6.1	6.4	2.1	6.8	13.0	4.0	14.0
27-Feb-18	6.8	8.5	6.0	7.4	2.6	6.0	12.0	<2	5.0

Table 6-2 Water Quality Monitoring Results Associated of Contracts 6 and SS C505

Date	Dissolved Oxygen (mg/L)		Turbidity (NTU)		Suspended Solids (mg/L)	
	WM1	WM1-C	WM1	WM1-C	WM1	WM1-C
2-Feb-18	12.3	11.6	47.1	44.6	17.5	12.5
5-Feb-18	14.3	17.3	6.8	7.1	3.0	3.0
7-Feb-18	9.7	10.7	9.5	47.8	5.0	37.5
9-Feb-18	8.7	10.2	5.7	8.4	4.5	7.0
12-Feb-18	8.0	13.4	20.9	9.4	22.0	5.0
14-Feb-18	9.1	14.0	13.7	13.0	16.5	10.5
20-Feb-18	8.2	11.4	15.0	14.9	8.0	6.0
22-Feb-18	6.8	9.2	9.3	15.5	10.5	13.0
24-Feb-18	8.9	9.0	13.3	9.4	15.0	9.0
27-Feb-18	7.3	11.1	5.3	10.1	2.0	12.0

Table 6-3 Water Quality Monitoring Results Associated only Contract 6

Date	Dissolved Oxygen (mg/L)				Turbidity (NTU)				Suspended Solids (mg/L)			
	WM2A(a)	WM2A-Cx	WM2B	WM2B-C	WM2A(a)	WM2A-Cx	WM2B	WM2B-C	WM2A(a)	WM2A-Cx	WM2B	WM2B-C
2-Feb-18	11.2	12.6	*	*	<u>528.0</u>	76.8	*	*	<u>217.5</u>	18.0	*	*

Date	Dissolved Oxygen (mg/L)				Turbidity (NTU)				Suspended Solids (mg/L)			
	WM2A(a)	WM2A-Cx	WM2B	WM2B-C	WM2A(a)	WM2A-Cx	WM2B	WM2B-C	WM2A(a)	WM2A-Cx	WM2B	WM2B-C
3-Feb-18	#	#	*	*	13.0	33.8	*	*	12.0	15.0	*	*
5-Feb-18	15.5	15.5	*	*	9.6	11.4	*	*	4.0	3.5	*	*
7-Feb-18	11.5	10.7	*	*	7.1	16.2	*	*	<2	7.0	*	*
9-Feb-18	9.3	8.5	*	*	9.0	15.6	*	*	7.0	6.0	*	*
12-Feb-18	9.1	8.3	*	*	6.2	14.5	*	*	4.5	6.0	*	*
14-Feb-18	9.1	8.5	*	*	4.9	18.9	*	*	4.0	9.5	*	*
20-Feb-18	6.7	7.4	*	*	<u>144.5</u>	15.8	*	*	<u>133.0</u>	5.5	*	*
21-Feb-18	#	#	*	*	9.1	14.2	*	*	6.0	5.0	*	*
22-Feb-18	6.6	7.6	*	*	16.2	30.6	*	*	14.5	25.0	*	*
24-Feb-18	7.6	7.6	*	*	5.3	21.3	*	*	3.0	8.0	*	*
27-Feb-18	8.6	8.1	*	*	7.4	11.8	*	*	8.5	5.0	*	*

Remarks:

* water sampling was unable to carry out at WM2B and WM2B-C due to shallow water (water depth under 150mm)
 # Additional water quality monitoring at the exceeded location(s) due to two consecutive monitoring days indicated Limit Level exceedance.
 bold with italic indicated Action Level exceedance; bold with underline indicated Limit Level exceedance

Table 6-4 Water Quality Monitoring Results Associated Contracts 2 and 6

Date	Dissolved Oxygen (mg/L)		Turbidity (NTU)		Suspended Solids (mg/L)	
	WM3x	WM3-C	WM3x	WM3-C	WM3x	WM3-C
2-Feb-18	12.0	14.1	15.7	13.9	6.0	<2
5-Feb-18	14.9	18.5	4.1	3.8	<2	<2
7-Feb-18	10.4	13.3	10.6	5.9	7.0	5.5
9-Feb-18	7.9	8.1	8.9	4.7	9.0	13.0
12-Feb-18	8.1	8.2	12.5	5.2	11.5	7.5
14-Feb-18	8.2	7.9	10.5	3.2	12.0	8.0
17-Feb-18	8.0	8.0	11.3	4.5	9.0	7.0
20-Feb-18	8.5	7.4	4.6	8.3	3.0	9.0
22-Feb-18	7.1	7.7	7.0	6.1	5.0	8.0
24-Feb-18	6.9	7.9	3.9	4.2	3.5	5.5
27-Feb-18	7.8	8.6	6.1	4.4	<2	6.5

Remarks:

Additional water quality monitoring at the exceeded location(s) due to two consecutive monitoring days indicated Limit Level exceedance.
 bold with underline indicated Limit Level exceedance

Table 6-5 Action and Limit (A/L) Levels Exceedance Recorded

Location	Dissolved Oxygen		Turbidity		Suspended Solids		Total Exceedance		Project Related exceedance	
	AL	LL	AL	LL	AL	LL	AL	LL	AL	LL
WM1	0	0	0	0	0	0	0	0	0	0
WM2A(a)	0	0	0	2	0	2	0	4	0	0
WM2B	0	0	0	0	0	0	0	0	0	0
WM3x	0	0	0	0	0	0	0	0	0	0
WM4	0	0	0	0	0	0	0	0	0	0
No of Exceedance	0	0	0	2	0	2	0	4	0	0

6.2.3 In this Reporting Period, a total of four (4) Limit Level exceedances, namely two (2) Limit Level exceedance of turbidity and two (2) Limit Level exceedances of Suspended Solids were recorded for the Project and they are summarized in **Table 6-5**. Investigation Reports for all water quality exceedances were completed by ET. Investigation results revealed that the Contractor had

properly implemented water quality mitigation measures such as covering the expose area with tarpaulin sheet and provided bunds align the watercourse. It was concluded that the exceedances recorded at WM2A(a) were not caused by the works under the Project.

- 6.2.4 NOE was issued to relevant parties upon confirmation of the monitoring result. The investigation results and summary of exceedances are summarized in **Table 6-6**. The details of the completed investigation reports for the exceedances are attached in **Appendix N**.

Table 6-6 Summary of Water Quality Exceedance in the Reporting Period

Date of Exceedance	Location	Exceeded Parameter	Cause of Water Quality Exceedance In Brief
2 Feb 2018	WM2A(a)	NTU & SS	<p>According to the weather information from the Observatory, there was heavy rainstorm on 31 January 2018. The water quality throughout the river course was highly affected by the stirred up sediment and muddy runoff from the surrounding environment even outside the construction site. According to the site photos on 31 January 2018, muddy water was observed throughout the river course including control station.</p> <p>In our investigation, the Contractor had implemented water quality mitigation measures such as providing temporary bund and tarpaulin sheet align the river course, there were no adverse water quality impact observed during the site inspection. Since the existing river water was found turbid even without adverse water impact of the site and muddy water was also observed at upstream, it is considered that the exceedances were related to the residual impact of rainstorm.</p>
20 Feb 2018	WM2A(a)	NTU & SS	<p>In our investigation, the Contractor had implemented water quality mitigation measures such as providing temporary bund and tarpaulin sheet align the river course, there were no adverse water quality impact observed during the site inspection. Since there were no construction activities on 16 to 20 February 2018 and no rainfall record during that period, wastewater and muddy runoff was generated from the construction site was not anticipated. It is considered that the exceedances were not related the works under the Contract</p>

7 ECOLOGY MONITORING

7.1 GENERAL

- 7.1.1 Ecology monitoring for woodland compensation shall be conducted at bi-monthly interval for the first year and the monitoring frequency would be reduced to quarterly from the second year.
- 7.1.2 The last Quarterly Ecological Monitoring Report (Sep - Nov 2017) was submitted to EPD in December 2017 as standalone as supplementary of the EM&A Report.
- 7.1.3 The Ecology Monitoring for period of December 2017 to February 2018 was carried out on 8 and 22 January 2018 by transects inspection and quadrat monitoring. The Quarterly Ecological Monitoring Report (Dec 2017 - Feb 2018) will be submitted as standalone as supplementary of this EM&A Report - February 2018.

8 WASTE MANAGEMENT

8.1 GENERAL WASTE MANAGEMENT

8.1.1 Waste management was carried out in accordance with the Waste Management Plan (WMP) for each contract.

8.2 RECORDS OF WASTE QUANTITIES

8.2.1 All types of waste arising from the construction work are classified into the following:

- Construction & Demolition (C&D) Material;
- Chemical Waste;
- General Refuse; and
- Excavated Soil.

8.2.2 The quantities of waste for disposal in this Reporting Period are summarized in *Tables 8-1* and *8-2* and the Monthly Summary Waste Flow Table is shown in *Appendix L*. Whenever possible, materials were reused on-site as far as practicable.

Table 8-1 Summary of Quantities of Inert C&D Materials for the Project

Type of Waste	Contract 2		Contract 3		Contract 4		Contract 6		Contract 7		Contract SS C505		Total Qty.
	Qty.	Disposal location	Qty.	Disposal location	Qty.	Disposal location	Qty.	Disposal location	Qty.	Disposal location	Qty.	Disposal location	
C&D Materials (Inert) (in '000m ³)	33.2700	--	2.697	--	0	--	2.740	--	0	--	7.243	--	45.95
Reused in this Contract (Inert) (in '000 m ³)	0	--	0.150	--	0	--	0.867	--	0	--	0.320	--	1.337
Reused in other Contracts/ Projects (Inert) (in '000 m ³)	3.6700	Recycling facility as approved alternative site	0	--	0	--	0.544	NENT	0	--	0	--	4.214
Disposal as Public Fill (Inert) (in '000 m ³)	29.6000	Tuen Mun 38	2.292	Tuen Mun 38	0	--	1.329	Tuen Mun 38	0	--	6.351	TKO 137	39.572

Table 8-2 Summary of Quantities of C&D Wastes for the Project

Type of Waste	Contract 2		Contract 3		Contract 4		Contract 6		Contract 7		Contract SS C505		Total Quantity
	Qty.	Disposal location	Qty.	Disposal location	Qty.	Disposal location	Qty.	Disposal location	Qty.	Disposal location	Qty.	Disposal location	
Recycled Metal ('000kg) #	32.000	Licensed collector	0	-	0	--	0	--	9	Licensed collector	720.120	Licensed collector	761.12
Recycled Paper / Cardboard Packing ('000kg) #	0.2500	Licensed collector	0	-	0	-	0.402	Licensed collector	0.18	Licensed collector	0	--	0.832
Recycled Plastic ('000kg) #	2.4000	Licensed collector	0	-	0	--	0	--	0.001	Licensed collector	0	--	2.401
Chemical Wastes ('000kg) #	1.9500	Licensed collector	0	-	0	--	0	--	0	--	0	--	1.95
General Refuses ('000m ³)	0.2850	NENT	0.095	NENT	0	--	0.578	NENT	0.13	NENT	2.223	NENT	3.311

Remark #: Unit of recycled metal, recycled paper/ cardboard packing, recycled plastic and chemical waste for Contract 3 was in ('000m³).

9 SITE INSPECTION

9.1 REQUIREMENTS

9.1.1 According to the approved EM&A Manual, the environmental site inspection shall be formulation by ET Leader. Weekly environmental site inspections should carry out to confirm the environmental performance.

9.2 FINDINGS / DEFICIENCIES DURING THE REPORTING MONTH

Contract 2

9.2.1 In the Reporting Period, joint site inspection for Contract 2 to evaluate the site environmental performance has been carried out by the RE, IEC, ET and the Contractor on **2, 9, 15 and 23 February 2018**. No non-compliance was noted.

9.2.2 The findings / deficiencies of **Contract 2** that observed during the weekly site inspection are listed in **Table 9-1**.

Table 9-1 Site Observations for Contract 2

Date	Findings / Deficiencies	Follow-Up Status
2 Feb 2018	<ul style="list-style-type: none"> Broken NRMM label should be replaced properly. (North Portal) 	<ul style="list-style-type: none"> NRMM label has been replaced.
9 Feb 2018	<ul style="list-style-type: none"> Water spraying should be provided for breaking works to minimize dust impact. (North Portal) Waste battery should be stored and disposed properly as chemical waste. (North Portal) 	<ul style="list-style-type: none"> Watering is provided on-site. Waste battery was removed.
15 Feb 2018	<ul style="list-style-type: none"> Muddy water was observed at work area near discharge point. The Contractor was advised to removed the muddy water and ensure all discharge water comply with WPCO standard. (North Portal) The Contractor was reminded to place chemical containers inside drip tray at North Portal. The Contractor was reminded to cover stockpiles after working at admin building. 	<ul style="list-style-type: none"> The muddy water near discharge point has been removed. Not required for reminder. Not required for reminder.
23 Feb 2018	<ul style="list-style-type: none"> No adverse environmental issue was observed. 	NA

Contract 3

9.2.3 In the Reporting Period, joint site inspection for Contract 3 to evaluate the site environmental performance has been carried out by the RE, IEC, ET and the Contractor on **1, 8, 14 and 22 February 2018**. No non-compliance was noted.

9.2.4 The findings / deficiencies of **Contract 3** that observed during the weekly site inspection are listed in **Table 9-2**.

Table 9-2 Site Observations for Contract 3

Date	Findings / Deficiencies	Follow-Up Status
1 Feb 2018	<ul style="list-style-type: none"> Stockpile of cement bags were observed. The Contractor should provide tarpaulin sheets to cover the cement bags to prevent dust emission. (Location: TWSRW) The Contractor was reminded to maintain and cover open slope at BC02 	<ul style="list-style-type: none"> The stockpile of cement bags is covered entirely by tarpaulin sheet. Not required for reminder.

Date	Findings / Deficiencies	Follow-Up Status
	after the backfilling works.	
8 Feb 2018	<ul style="list-style-type: none"> No adverse environmental issue was observed. 	NA
14 Feb 2018	<ul style="list-style-type: none"> Free standing chemical container was observed, the Contractor should provide drip tray underneath to prevent leakage on ground. 	<ul style="list-style-type: none"> Free-standing chemical container was removed from site.
22 Feb 2018	<ul style="list-style-type: none"> No adverse environmental issue was observed. 	NA

Contract 4

9.2.5 In the Reporting Period, joint site inspection for Contract 4 to evaluate the site environmental performance has been carried out by the RE, IEC, ET and the Contractor on **2, 9, 12 and 22 February 2018**. No non-compliance was noted.

9.2.6 The findings / deficiencies of **Contract 4** that observed during the weekly site inspection are listed in **Table 9-3**.

Table 9-3 Site Observations for Contract 4

Date	Findings / Deficiencies	Follow-Up Status
2 Feb 2018	<ul style="list-style-type: none"> No adverse environmental issue was observed. 	<ul style="list-style-type: none"> NA
9 Feb 2018	<ul style="list-style-type: none"> No adverse environmental issue was observed. 	<ul style="list-style-type: none"> NA
12 Feb 2018	<ul style="list-style-type: none"> No adverse environmental issue was observed. 	<ul style="list-style-type: none"> NA
22 Feb 2018	<ul style="list-style-type: none"> No adverse environmental issue was observed. 	<ul style="list-style-type: none"> NA

Contract 6

9.2.7 In the Reporting Period, joint site inspection for Contract 6 to evaluate the site environmental performance has been carried out by the RE, IEC, ET and the Contractor on **1, 8, 14 and 23 February 2018**. No non-compliance was noted.

9.2.8 The findings / deficiencies of **Contract 6** that observed during the weekly site inspection are listed in **Table 9-4**.

Table 9-4 Site Observations for Contract 6

Date	Findings / Deficiencies	Follow-Up Status
1 Feb 2018	<ul style="list-style-type: none"> The Contractor was reminded that the cleanliness at site exit should be maintained and wheels washing should be provided for any vehicle leaving the site. The Contractor was reminded to provide drip tray for chemical containers to prevent potential leakage. 	<ul style="list-style-type: none"> Not required for reminder. Not required for reminder.
8 Feb 2018	<ul style="list-style-type: none"> The Contractor was reminded to clean and maintain the U-channel for the water discharge. (Location: Chuk Yuen Road) 	<ul style="list-style-type: none"> Not required for reminder.
14 Feb 2018	<ul style="list-style-type: none"> The Contractor was reminded to maintain the cleanliness of the site exit and ensure all vehicles were washed before leaving the construction site. (Gates1 and 2) 	<ul style="list-style-type: none"> Not required for reminder.
23 Feb 2018	<ul style="list-style-type: none"> No adverse environmental issue was observed. 	<ul style="list-style-type: none"> NA

Contract SS C505

9.2.9 In the Reporting Period, joint site inspection for Contract SS C505 to evaluate the site environmental performance has been carried out by the RE, ET and the Contractor on **7, 14, 21 and 28 February 2018** in which IEC joined the site inspection on **21 February 2018**. No non-compliance was noted.

9.2.10 The findings / deficiencies of **Contract SS C505** that observed during the weekly site inspection are listed in **Table 9-5**.

Table 9-5 Site Observations for Contract SS C505

Date	Findings / Deficiencies	Follow-Up Status
7 Feb 2018	<ul style="list-style-type: none"> Oil drum was observed on the ground near training center. The Contractor was advised to provide drip tray for oil drum to avoid leakage. 	<ul style="list-style-type: none"> Oil drum was placed inside drip tray.
14 Feb 2018	<ul style="list-style-type: none"> Cement grouting activity was observed without proper mitigation measure at PTB. The Contractor was advised to provide proper shelter area with three side and top for cement grouting activity to avoid dust emission. The Contractor was reminded to perform housekeeping within site area regularly. 	<ul style="list-style-type: none"> Proper shelter area was provided on-site for cement grouting activity. Last observation closed. Not required for reminder.
21 Feb 2018	<ul style="list-style-type: none"> Air compressor without drip tray was observed at M/F of PTB. The Contractor was advised to provide proper mitigation measure to avoid oil leakage. Oil drums were observed on the bare ground of PTB. The Contractor was advised to place oil drums inside drip tray to avoid oil leakage. 	<ul style="list-style-type: none"> Drip tray was provided for air compressor. Drip tray was provided for oil drum.
28 Feb 2018	<ul style="list-style-type: none"> Food wastes were observed on the roof of PTB. The Contractor was advised to perform housekeeping regularly. The Contractor was reminded to cover stockpiles entirely after construction work. 	<ul style="list-style-type: none"> To be followed.

Contract 7

9.2.11 In the Reporting Period, joint site inspection for Contract 7 to evaluate the site environmental performance has been carried out by the RE, IEC, ET and the Contractor on **2, 9, 13 and 22 February 2018**. No non-compliance was noted.

9.2.12 The findings / deficiencies of **Contract 7** that observed during the weekly site inspection are listed in **Table 9-6**.

Table 9-6 Site Observations for Contract 7

Date	Findings / Deficiencies	Follow-Up Status
2 Feb 2018	<ul style="list-style-type: none"> Sedimentation tank accumulated with silt at site entrance. The Contractor should clear the silt and maintain the sedimentation tank regularly. The Contractor was reminded to provide proper surface runoff mitigation measure along site boundary. 	<ul style="list-style-type: none"> Regular maintenance was carried out on sedimentation tank. Not required for reminder.
9 Feb 2018	<ul style="list-style-type: none"> No adverse environmental issue was observed during site inspection. 	<ul style="list-style-type: none"> NA.

Date	Findings / Deficiencies	Follow-Up Status
13 Feb 2018	<ul style="list-style-type: none"> • Site boundary without proper mitigation measure was observed. The Contractor was advised to provide proper mitigation measure along site boundary to avoid potential surface runoff out of site. • Suspected oil stains were observed on the ground. The Contractor was advised to clear the suspected oil stains and dispose in a proper way. • The Contractor was reminded to clear the general wastes at chemical waste containers and disposed as chemical waste. 	<ul style="list-style-type: none"> • Sandbags were provided to avoid potential surface runoff out of site. • The suspected oil stain was removed. • Not required for reminder.
22 Feb 2018	<ul style="list-style-type: none"> • Free-standing chemical container without drip tray was observed. The Contractor should provide drip tray to avoid land contamination 	<ul style="list-style-type: none"> • The chemical container was removed from site.

9.2.13 General housekeeping such as daily site tidiness and cleanliness should be maintained for all Contracts. Furthermore, the Contractors were reminded to implement Waste Management Plan of the Project.

10 ENVIRONMENTAL COMPLAINT AND NON-COMPLIANCE

10.1 ENVIRONMENTAL COMPLAINT, SUMMONS AND PROSECUTIONS

10.1.1 In the Reporting Period, no documented environmental complaint, summons and prosecution under the EM&A Programme was lodged for all Contracts. The status of the outstanding investigation report in previous months is summarized below.

Date of complaint	Complaint Detail	Investigation Status
28 December 2017	A public complaint was received by CEDD regarding noise nuisance causing by operation of excavator at 11:02pm which affecting the rest time. The complainant requested the relevant department to follow up and resolve the problem. However, there was lack of information about complaint location as it did not mention in the complainant's e-mail and no photo was provided.	Draft Investigation Report (IR) was issued by ET. Based on the information provided by CCKJV, there should not be any operation of excavator between 23:00 and 07:00 of next day. The works carried out at during restricted hours did not breach the CNP requirement. Nevertheless, CCKJV was reminded not to violate CNP conditions. The IR is completed by ET without comment by IEC which enclosed in <i>Appendix O</i> .
24 January 2018	A complaint was raised by EPD regarding observations of some spoils was dropped into the sea during the offloading operation at Cheung Sha Wan Pier.	Site inspection at complaint location was conducted on 9 February 2018 for investigation. The IR is under reviewed by IEC.

10.1.2 The statistical summary of environmental complaint is presented in *Tables 10-1, 10-2 and 10-3*.

Table 10-1 Statistical Summary of Environmental Complaints

Reporting Period	Contract No	Environmental Complaint Statistics			Project related complaint
		Frequency	Cumulative	Complaint Nature	
19 May 2014 – 31 Jan 2018	Contract 2	0	33	<ul style="list-style-type: none"> • (18) Water Quality • (8) Dust • (5) Noise • (1) dust & noise • (1) waste management 	(6) water quality (2) dust (1) noise
06 Nov 2013 – 31 Jan 2018	Contract 3	0	6	<ul style="list-style-type: none"> • (2) Dust • (3) Water quality • (1) Noise 	0
16 Aug 2013 – 31 Jan 2018	Contract 5	0	4	<ul style="list-style-type: none"> • (3) Dust • (1) Noise 	0
16 Aug 2013 – 31 Jan 2018	Contract 6	0	36	<ul style="list-style-type: none"> • (23) Water Quality • (8) Dust • (3) Noise • (1) Nuisance • (1) Noise and dust 	(7) water quality (3) dust (1) Nuisance (1) Water quality and dust
15 Feb 2016 – 31 Jan 2018	Contract 7	0	2	<ul style="list-style-type: none"> • (1) Noise • (1) Water quality and dust 	(1) Water quality and dust
16 Aug 2013 – 31 Jan 2018	SS C505	0	3	<ul style="list-style-type: none"> • (1) Noise • (1) dust • (1) Water quality and dust 	(1) Water quality and dust

Reporting Period	Contract No	Environmental Complaint Statistics			Project related complaint
		Frequency	Cumulative	Complaint Nature	
1 – 28 Feb 2018	Contract 2	0	33	<ul style="list-style-type: none"> • (18) Water Quality • (8) Dust • (5) Noise • (1) dust & noise • (1) waste management 	NA
	Contract 3	0	6	<ul style="list-style-type: none"> • (2) Dust • (3) Water quality • (1) Noise 	NA
	Contract 4	0	0	NA	NA
	Contract 6	0	36	<ul style="list-style-type: none"> • (23) Water Quality • (8) Dust • (3) Noise • (1) Nuisance • (1) Noise and dust 	NA
	Contract 7	0	2	<ul style="list-style-type: none"> • (1) Noise • (1) Water quality and dust 	NA
	SS C505	0	3	<ul style="list-style-type: none"> • (1) Noise • (1) dust • (1) Water quality and dust 	NA

Table 10-2 Statistical Summary of Environmental Summons

Reporting Period	Contract No	Environmental Summons Statistics		
		Frequency	Cumulative	Complaint Nature
19 May 2014 – 31 Jan 2018	Contract 2	0	1	contravening the Water Pollution Control (General) Regulations
06 Nov 2013 – 31 Jan 2018	Contract 3	0	0	NA
16 Aug 2013 – 31 Jan 2018	Contract 5	0	0	NA
16 Aug 2013 – 31 Jan 2018	Contract 6	0	0	NA
15 Feb 2016 – 31 Jan 2018	Contract 7	0	0	NA
16 Aug 2013 – 31 Jan 2018	SS C505	0	0	NA
1 – 28 Feb 2018	Contract 2	0	1	NA
	Contract 3	0	0	NA
	Contract 4	0	0	NA
	Contract 6	0	0	NA
	Contract 7	0	0	NA
	SS C505	0	0	NA

Table 10-3 Statistical Summary of Environmental Prosecutions

Reporting Period	Contract No	Environmental Prosecutions Statistics		
		Frequency	Cumulative	Complaint Nature
19 May 2014 – 31 Jan 2018	Contract 2	0	1	contravening the Water Pollution Control (General) Regulations
06 Nov 2013 – 31 Jan 2018	Contract 3	0	0	NA
16 Aug 2013 – 31 Jan 2018	Contract 5	0	0	NA
16 Aug 2013 – 31 Jan 2018	Contract 6	0	0	NA

Reporting Period	Contract No	Environmental Prosecutions Statistics		
		Frequency	Cumulative	Complaint Nature
15 Feb 2016 – 31 Jan 2018	Contract 7	0	0	NA
16 Aug 2013 – 31 Jan 2018	SS C505	0	0	NA
1 – 28 Feb 2018	Contract 2	0	1	NA
	Contract 3	0	0	NA
	Contract 4	0	0	NA
	Contract 6	0	0	NA
	Contract 7	0	0	NA
	SS C505	0	0	NA

11 IMPLEMENTATION STATUS OF MITIGATION MEASURES

11.1 GENERAL REQUIREMENTS

- 11.1.1 The environmental mitigation measures that recommended in the Implementation Schedule for Environmental Mitigation Measures (ISEMM) in the approved EM&A Manual covered the issues of dust, noise, water and waste and they are summarized presented in *Appendix M*.
- 11.1.2 All contracts under the Project shall be implementing the required environmental mitigation measures according to the approved EM&A Manual as subject to the site condition. Environmental mitigation measures generally implemented by Contracts 2, 3, 4, 5, 6, 7 and Contract SS C505 in this Reporting Period are summarized in *Table 11-1*.

Table 11-1 Environmental Mitigation Measures

Issues	Environmental Mitigation Measures
Water Quality	<ul style="list-style-type: none"> Wastewater to be treated by the wastewater treatment facilities i.e. sedimentation tank or similar facility before discharge.
Air Quality	<ul style="list-style-type: none"> Maintain damp / wet surface on access road Low vehicular speed within the works areas. All vehicles must use wheel washing facility before off site Sprayed water during breaking works A cleaning truck was regularly performed on the public road to prevent fugitive dust emission
Noise	<ul style="list-style-type: none"> Restrain operation time of plants from 07:00 to 19:00 on any working day except for Public Holiday and Sunday. Keep good maintenance of plants Place noisy plants away from residence or school Provide noise barriers or hoarding to enclose the noisy plants or works Shut down the plants when not in used.
Waste and Chemical Management	<ul style="list-style-type: none"> On-site sorting prior to disposal Follow requirements and procedures of the “Trip-ticket System” Predict required quantity of concrete accurately Collect the unused fresh concrete at designated locations in the sites for subsequent disposal
General	<ul style="list-style-type: none"> The site was generally kept tidy and clean.

11.2 TENTATIVE CONSTRUCTION ACTIVITIES IN THE COMING MONTH

- 11.2.1 As advised by the ER, the construction works under Contract 5 was substantially completed on 31 August 2016. Construction activities for other Contracts in the coming month are listed below:

Contract 2

Mid-Vent Portal	<ul style="list-style-type: none"> Construction of Cut and Cover structure and backfilling Construction of adit enlargement internal structure Stud tunnel internal structure and E&M installation Ventilation building superstructure and internal fitting out Structure connecting the adit tunnel and ventilation building Permanent drainage and underground utilities
North Portal	<ul style="list-style-type: none"> Construction of retaining wall, permanent drainage, site formation and slip road Tunnel waterproofing, lining, backfilling and E&M installation Construction of cross passage and internal structure TBM North drive excavation North ventilation building superstructure, internal structure and backfilling Drainage cleansing and upgrade on the temporary drainage system including the water treatment plant
South Portal	<ul style="list-style-type: none"> Waterproofing and lining activities inside the tunnel Construction of tunnel cross passage, tunnel backfilling and E&M

	installation <ul style="list-style-type: none"> • South ventilation building fitting out and E&M installation • Construction of retaining walls and backfilling activities
Admin Building	<ul style="list-style-type: none"> • Construction of permanent drainage, fence wall and underground utilities • Building internal structure, fitting out, E&M installation and soft landscaping

Contract 3

- Cable detection and trial trenches
- Remaining works on new Footbridge
- Noise barrier construction
- Roadworks
- Viaduct Segment erection
- Water main laying works
- Installation of noise barrier steel post & panel
- Parapet Installation on bridge deck
- Drainage Work
- Mini-pile installation works
- Construction of profile barrier & Planter wall on Bridge deck
- Stressing of external tendon
- Construction of retaining walls behind abutment

Contract 4

- System design and testing
- E&M installation at Admin Building
- E&M installation at Ventilation Building
- High mast erection
- E&A installation at OHVD in tunnel

Contract 6

- Segment section
- Tunnel Works
- Sewage Treatment Plant Construction
- Tunnel Ventilation Building Construction
- Slip Road/At-grade Road/Periphery Road Construction

Contract 7

- Deck construction at Bridge A
- Column and desk construction at Bridge E
- Profile barrier construction at Bridge D
- Installation of Façade at Bridge C
- R/F slab Construction at Bridge C

Contract SS C505

- Building no. 1, 2, 3, 4, 5, 6, 7, 8, 9, 10, 11, 12, 13, 14, 15, 16, 17, 18, 21, 22, 23, 24, 25, 26, 27, 28, 29, 30, 31 and 41 constructions
- Constructions of Steel Canopies (Building no. 32, 33, 34 and 35)
- Constructions of Master Water Meter Room 1, 2 and 3 (Building no. 42, 43, 44)
- crane operation
- Bridge 1 - 5 construction works including retaining wall, road and finishes works
- Underground drainage works, Road Works, CLP Cable laying and Landscaping
- Formwork and falsework for PTB's slab construction
- Construction PTB M/F, 1/F, 2/F and Roof flat slab

- Construction PTB non-structural wall, Underground Drainage and Utilities, Fence Wall, Southern Entrance Construction
- Backfilling works
- PTB Major Plant Rooms ABWF & MEP Installation, Lift and Escalator Installation by NSC
- Integrated ABWF & MEP Works in PTB, Building no. 1, 2, 3, 4, 5, 6, 7, 11, 14, 18, 36 and 41
- Elevated Walkway E1, E2, E3 and E4 construction
- Tower Crane Dismantling Works

11.3 KEY ISSUES FOR THE COMING MONTH

- 11.3.1 Key issues to be considered in the coming month for Contracts 2, 3, 4, 6, 7 and SS C505 include:
- Implementation of control measures for rainstorm;
 - Regular clearance of stagnant water during wet season;
 - Implementation of dust suppression measures at all times;
 - Potential wastewater quality impact due to surface runoff;
 - Potential fugitive dust quality impact due from the dry/loose/exposure soil surface/dusty material;
 - Disposal of empty engine oil containers within site area;
 - Ensure dust suppression measures are implemented properly;
 - Sediment catch-pits and silt removal facilities should be regularly maintained;
 - Management of chemical wastes;
 - Discharge of site effluent to the nearby wetland, stockpiling or disposal of materials, and any dredging or construction area at this area are prohibited;
 - Follow-up of improvement on general waste management issues; and
 - Implementation of construction noise preventative control measures

12 CONCLUSIONS AND RECOMMENDATIONS

12.1 CONCLUSIONS

- 12.1.1 This is the 55th monthly EM&A report presenting the monitoring results and inspection findings for the Reporting Period from 1 to 28 February 2018.
- 12.1.1 For air quality monitoring, no 1-hour TSP monitoring results triggered the Action or Limit Levels were recorded but one (1) Limit Level exceedance of 24-hour TSP was recorded. Investigation for the cause for the exceedance was completed by ET which concluded that the exceedance was related to the external source of dust emission and not caused by the works under the Project.
- 12.1.2 In the Reporting Period, no construction noise measurement results that exceeded the Limit Level were recorded. Moreover, no valid noise complaint which triggered an Action Level exceedance was recorded.
- 12.1.3 For water quality monitoring, a total of four (4) Limit Level exceedances, namely two (2) Limit Level exceedance of turbidity and two (2) Limit Level exceedances of Suspended Solids were recorded. Investigation results revealed that the Contractor had properly implemented water quality mitigation measures such as covering the expose area with tarpaulin sheet and providing bunds align the watercourse. It was concluded that all the exceedances were not related to the works under the Project. Nevertheless, the Contractor was reminded to fully implement the water quality mitigation measure throughout the construction phase as far as practicable.
- 12.1.4 In this Reporting Period, no documented environmental complaint was received under the EM&A Programme.
- 12.1.5 In the Reporting Period, no environmental summons and prosecution under the EM&A Programme was lodged for all Contracts.
- 12.1.6 During the Reporting Period, weekly joint site inspection by the RE, IEC, ET with the relevant Main-contractor were carried out for Contracts 2, 3, 4, 6 and 7 in accordance with the EM&A Manual stipulation. For Contract SS C505, weekly joint site inspection was carried out by the RE, IEC, ET and main-contractor whereas IEC performed monthly site inspection. No non-compliance observed during the site inspection.

12.2 RECOMMENDATIONS

- 12.2.1 During dry season, special attention should be paid on the potential construction dust impact since most of the construction sites are adjacent to villages. The Contractor should fully implement the construction dust mitigation measures as appropriately.
- 12.2.2 Preventive measures for muddy water or other water pollutants from site surface flow to local stream such as Kong Yiu Channel, Ma Wat Channel, Ping Yuen River, Kwan Tei River or public area should be properly maintained. The Contractors should paid special attention on water quality mitigation measures and fully implement according ISEMM of the EM&A Manual, in particular for working areas near Ma Wat Channel and Ping Yuen River.
- 12.2.3 In addition, all effluent discharge shall be ensure to fulfill Technical Memorandum of Effluent Discharged into Drainage and Sewerage Systems, inland and Coastal Waters criteria or discharge permits stipulation.
- 12.2.4 Construction noise would be a key environmental issue during construction work of the Project. Noise mitigation measures such as using quiet plants should be implemented in accordance with the EM&A requirement.
- 12.2.5 Furthermore, daily cleaning and weekly tidiness shall be properly performed and maintained. In addition, mosquito control should be kept to prevent mosquito breeding on site.

Appendix A

Layout plan of the Project

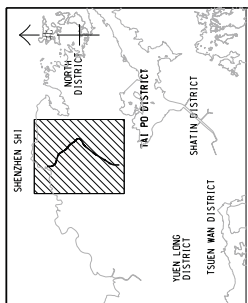

LOCATION PLAN
SCALE 1 : 3000

LEGEND:
--- UNDERGROUND WORKS

DESIGN NO. 圖紙編號	60212563/PLP/001
DATE 日期	
DESIGNED BY 設計人	ZJ
CHECKED BY 校核人	
SCALE 比例尺	A1 : 1:5000 A2 : 1:3000
PROJECT NO. 項目編號	
CHECKED BY 校核人	
DATE 日期	

土木工程師
CEDD
Civil Engineering and
Development Department
LIANJIAN/SHEN YIEN WAI BOUNDARY
(SITE FORMATION AND INFRASTRUCTURES)
DESIGN AND CONSTRUCTION

PROJECT LAYOUT PLAN

AECOM

DRGNO. 60212563/PLP/001

圖紙編號 60212563/PLP/001

DATE 日期

DESIGNED BY 設計人 ZJ

CHECKED BY 校核人

SCALE 比例尺 A1 : 1:5000 A2 : 1:3000

PROJECT NO. 項目編號

CHECKED BY 校核人

DATE 日期

© COPYRIGHT RESERVED 版權 所有

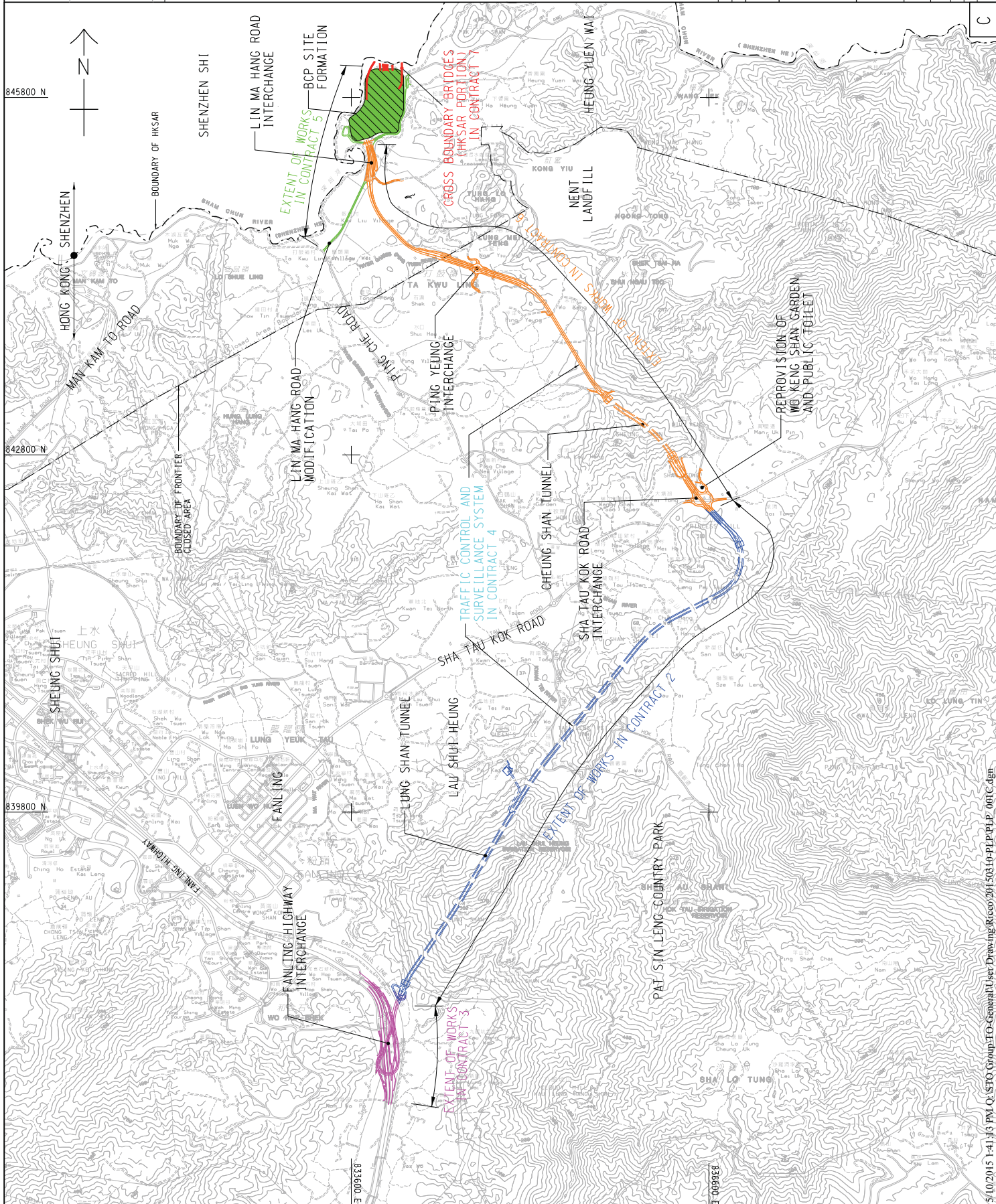

Appendix B

Organization Chart

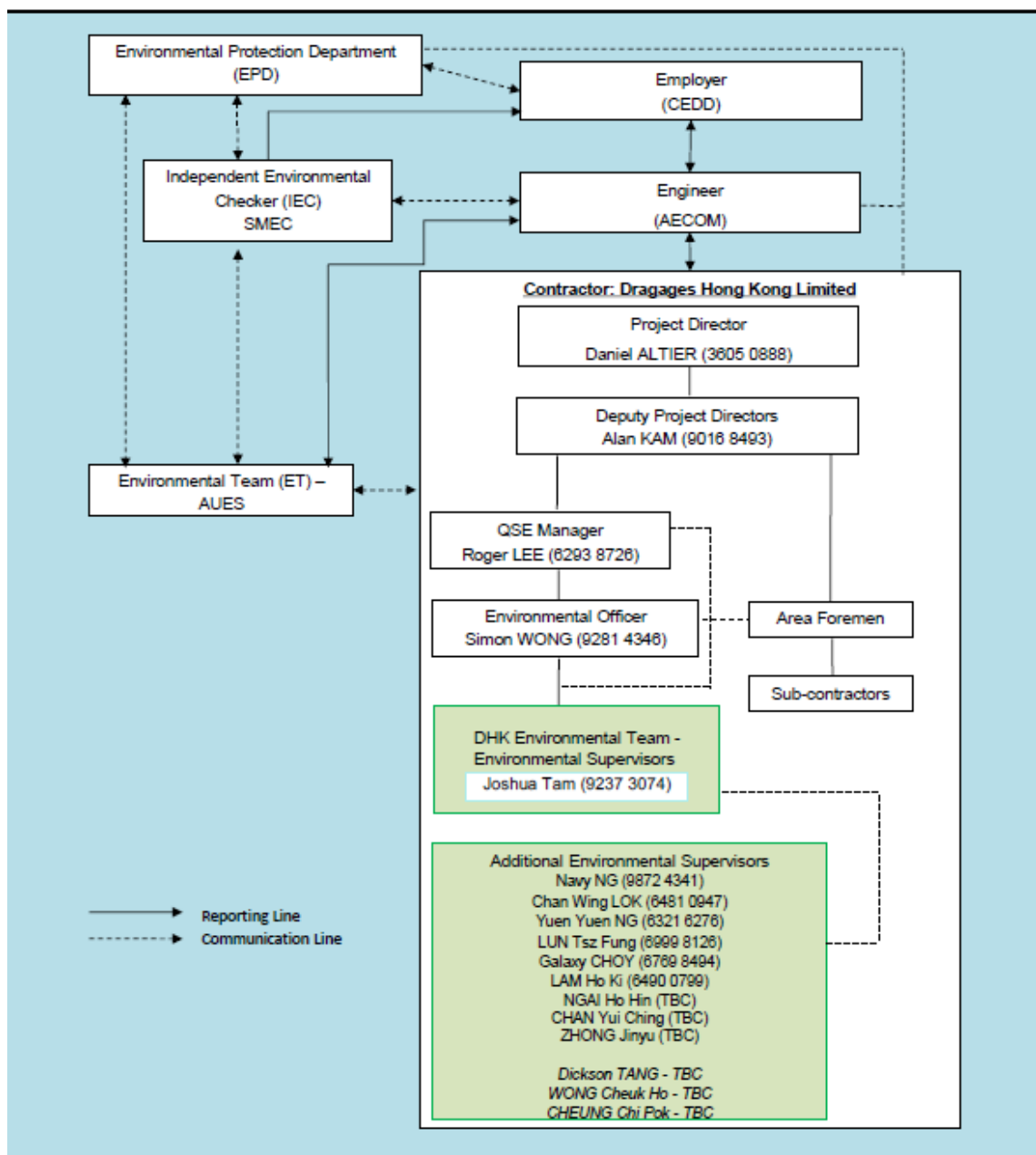

Environmental Management Organization for Contract 2 - (CV/2012/08)

Contact Details of Key Personnel for Contract 2 - CV/2012/08

Organization	Project Role	Name of Key Staff	Tel No	Fax No.
AECOM	Engineer’s Representative	Edwin Ching	2171 3301	2171 3498
SMEC	Independent Environmental Checker	Antony Wong	3995 8120	3995 8101
DHK	Project Director	Daniel Altier	3605 0888	2171 3299
DHK	Deputy Project Manager	Alan Kam	9016 8493	2171 3299
DHK	QSE Manager	Roger Lee	6293 8726	2171 3299
DHK	Environmental Officer	Simon Wong	2171 3017	2171 3299
DHK	Environmental Supervisor	Joshua Tam	9237 3074	2171 3299
AUES	Environmental Team Leader	T. W. Tam	2959 6059	2959 6079
AUES	Environmental Consultant	Nicola Hon	2959 6059	2959 6079
AUES	Environmental Consultant	Ben Tam	2959 6059	2959 6079

Legend:

CEDD (Employer) – Civil Engineering and Development Department

AECOM (Engineer) – AECOM Asia Co. Ltd.

DHK(Main Contractor) –Dragages Hong Kong Ltd.

SMEC (IEC) – SMEC Asia Limited

AUES (ET) – Action-United Environmental Services & Consulting

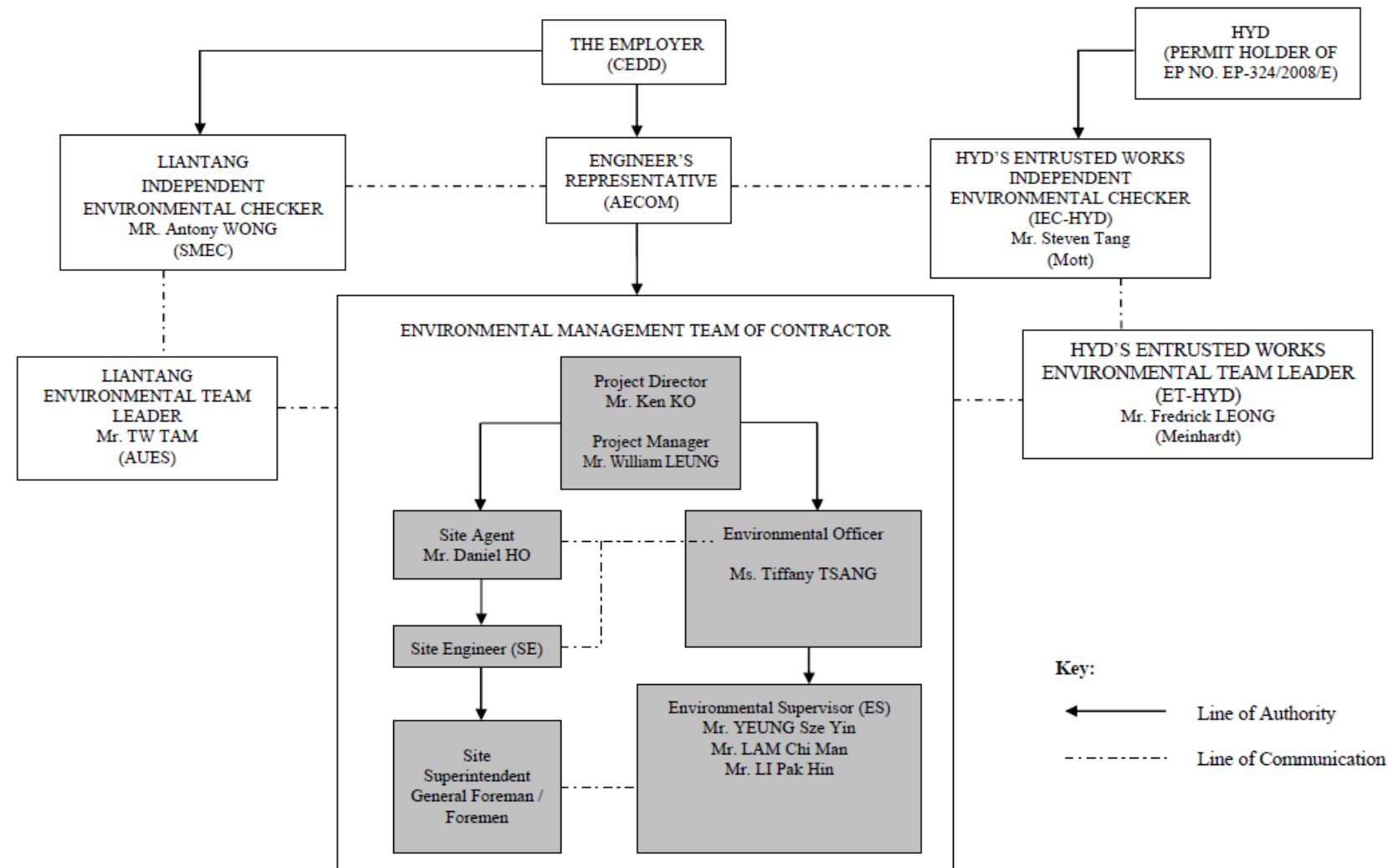

Environmental Management Organization for Contract 3 - CV/2012/09

Contact Details of Key Personnel for Contract 3 - CV/2012/09

Organization	Project Role	Name of Key Staff	Tel No	Fax No.
AECOM	Engineer's Representative	Alan Lee	2171 3303	2171 3498
SMEC	Independent Environmental Checker	Antony Wong	3995 8120	3995 8101
Chun Wo	Project Director	Ken Ko	3758 8735	2638 7077
Chun Wo	Project Manager	William Leung	2638 6136	2638 7077
Chun Wo	Site Agent	Daniel Ho	2638 6144	2638 7077
Chun Wo	Environmental Officer	Tiffany Tsang	2638 6151	2638 7077
Chun Wo	Environmental supervisor	Li Pak Hin	2638 6125	2638 7077
AUES	Environmental Team Leader	T. W. Tam	2959 6059	2959 6079
AUES	Environmental Consultant	Nicola Hon	2959 6059	2959 6079
AUES	Environmental Consultant	Ben Tam	2959 6059	2959 6079

Legend:

CEDD (Employer) – Civil Engineering and Development Department

AECOM (Engineer) – AECOM Asia Co. Ltd.

Chun Wo (Main Contractor) – Chun Wo Construction Ltd.

SMEC (IEC) – SMEC Asia Limited

AUES (ET) – Action-United Environmental Services & Consulting

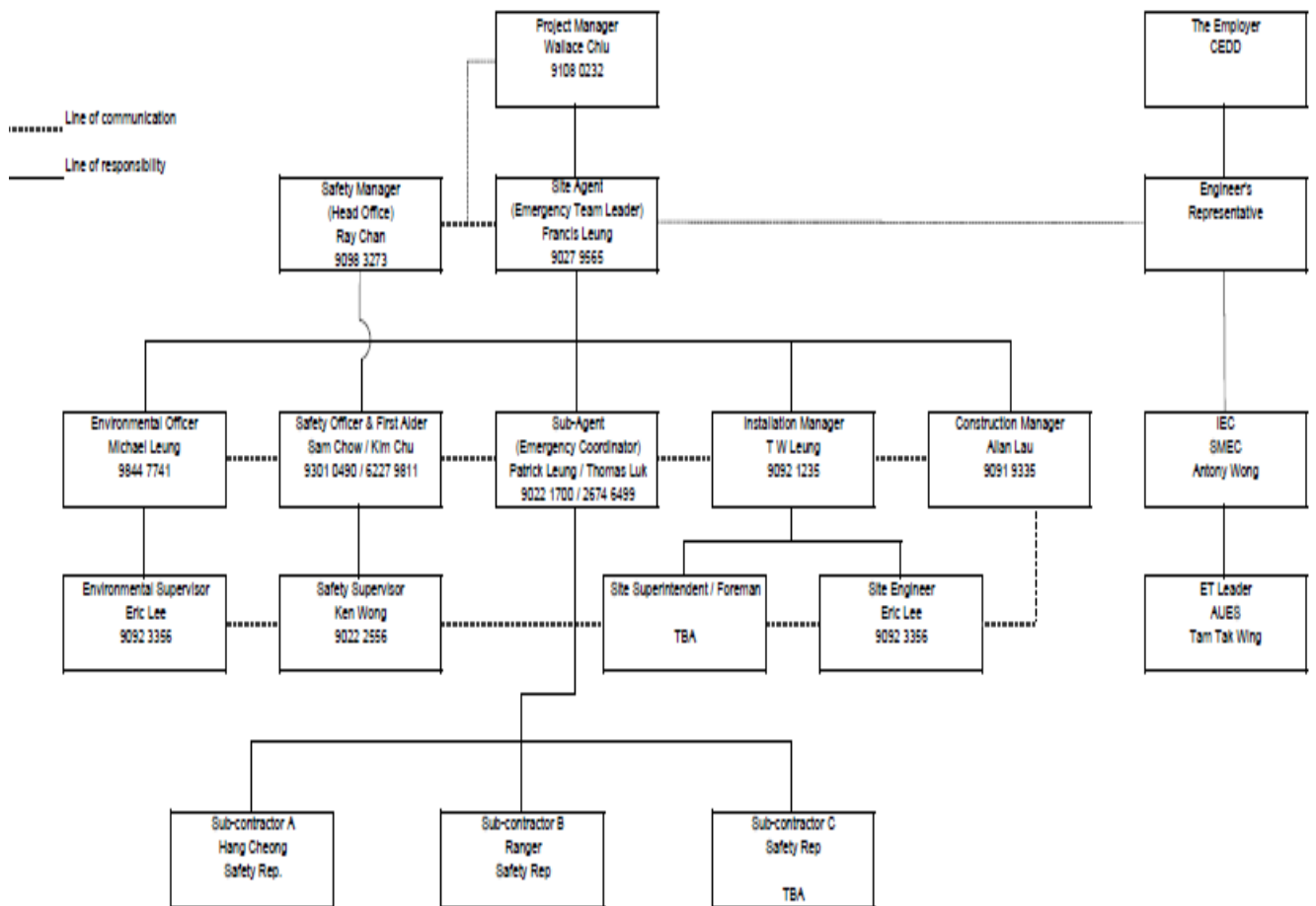

Environmental Management Organization for Contract 4 - NE/2014/02

Contact Details of Key Personnel for Contract 4 - NE/2014/02

Organization	Project Role	Name of Key Staff	Tel No	Fax No.
AECOM	Engineer's Representative	Leo Lai	2171 3310	2171 3498
SMEC	Independent Environmental Checker	Antony Wong	3995 8120	3995 8101
Siemens	Project Manager	Wallace Chiu	9108 0232	--
Siemens	Site Agent	Francis Leung	9027 9565	--
Siemens	Environmental Officer	Michael Leung	9844 7741	--
Siemens	Environmental Supervisors	Eric Lee	9092 3356	--
AUES	Environmental Team Leader	T. W. Tam	2959 6059	2959 6079
AUES	Environmental Consultant	Nicola Hon	2959 6059	2959 6079
AUES	Environmental Consultant	Ben Tam	2959 6059	2959 6079

Legend:

CEDD (Employer) – Civil Engineering and Development Department

AECOM (Engineer) – AECOM Asia Co. Ltd.

Siemens (Main Contractor) – Siemens Ltd.

SMEC (IEC) – SMEC Asia Limited

AUES (ET) – Action-United Environmental Services & Consulting

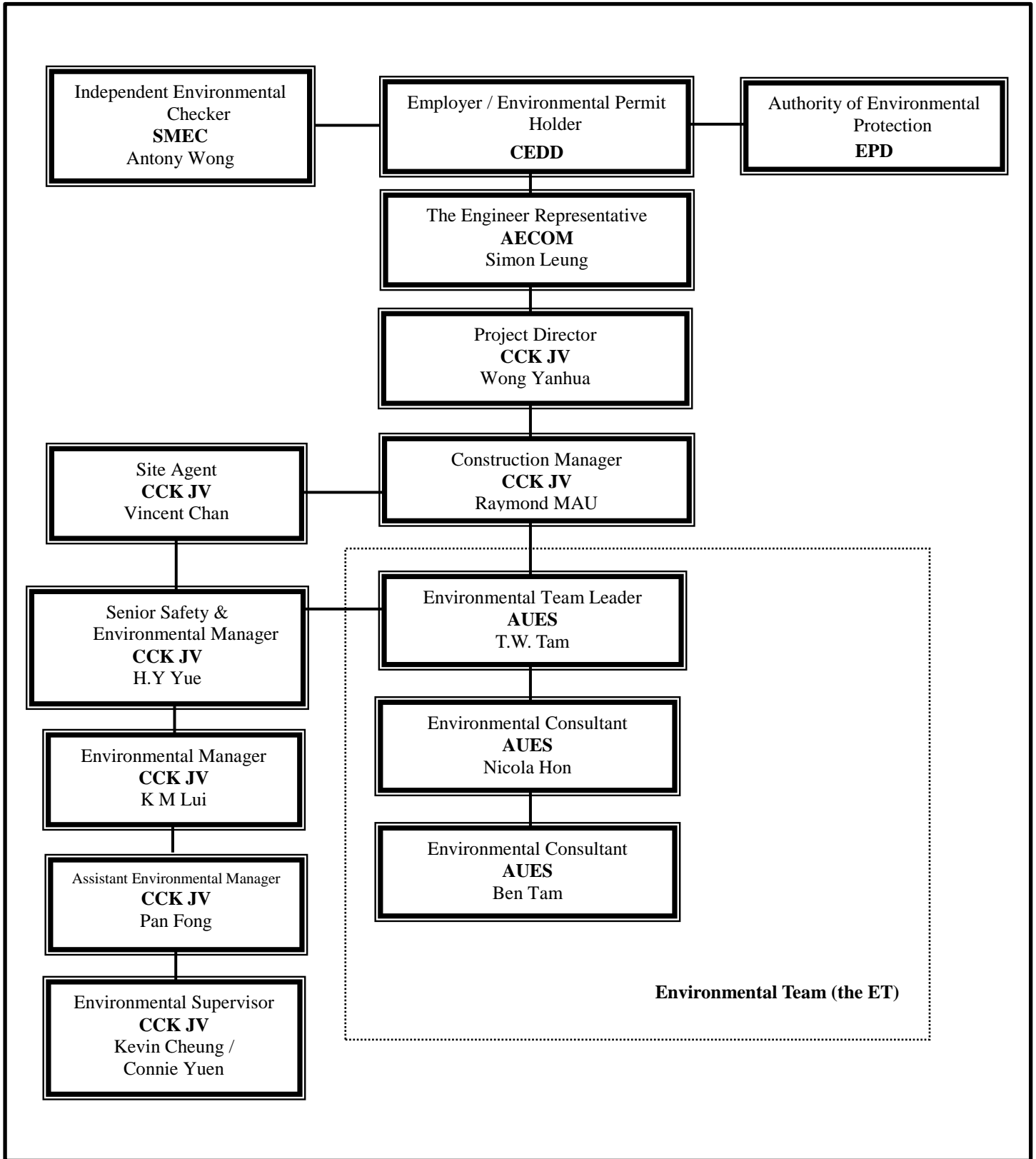

Environmental Management Organization – CV/2013/08

Contact Details of Key Personnel for Contract 6 - CV/2013/08

Organization	Project Role	Name of Key Staff	Tel No.	Fax No.
AECOM	Engineer's Representative	Simon Leung	2251 0688	2251 0698
SMEC	Independent Environmental Checker	Antony Wong	3995 8120	3995 8101
CCK JV	Project Director	Wang Yanhua	6190 4212	--
CCK JV	Construction Manager	Raymond Mau Sai-Wai	9011 5340	--
CCK JV	Site Agent	Vincent Chan	9655 9404	--
CCK JV	Senior Safety & Environmental Manager	H.Y. Yue	9185 8186	--
CCK JV	Environmental Manager	K M Lui	51138223	--
CCK JV	Assistant Environmental Manager	Pan Fong	9436 9432	--
CCK JV	Environmental Supervisor	Kevin Cheung/ Connie Yuen	6316 6931 6117 1344	--
AUES	Environmental Team Leader	TW Tam	2959 6059	2959 6079
AUES	Environmental Consultant	Ben Tam	2959 6059	2959 6079
AUES	Environmental Consultant	Nicola Hon	2959 6059	2959 6079

Legend:

CEDD (Employer) – Civil Engineering and Development Department

AECOM (Engineer) – AECOM Asia Co. Ltd.

CCK JV (Main Contractor) – CRBE-CEC-Kaden Joint Venture

SMEC (IEC) – SMEC Asia Limited

AUES (ET) – Action-United Environmental Services & Consulting

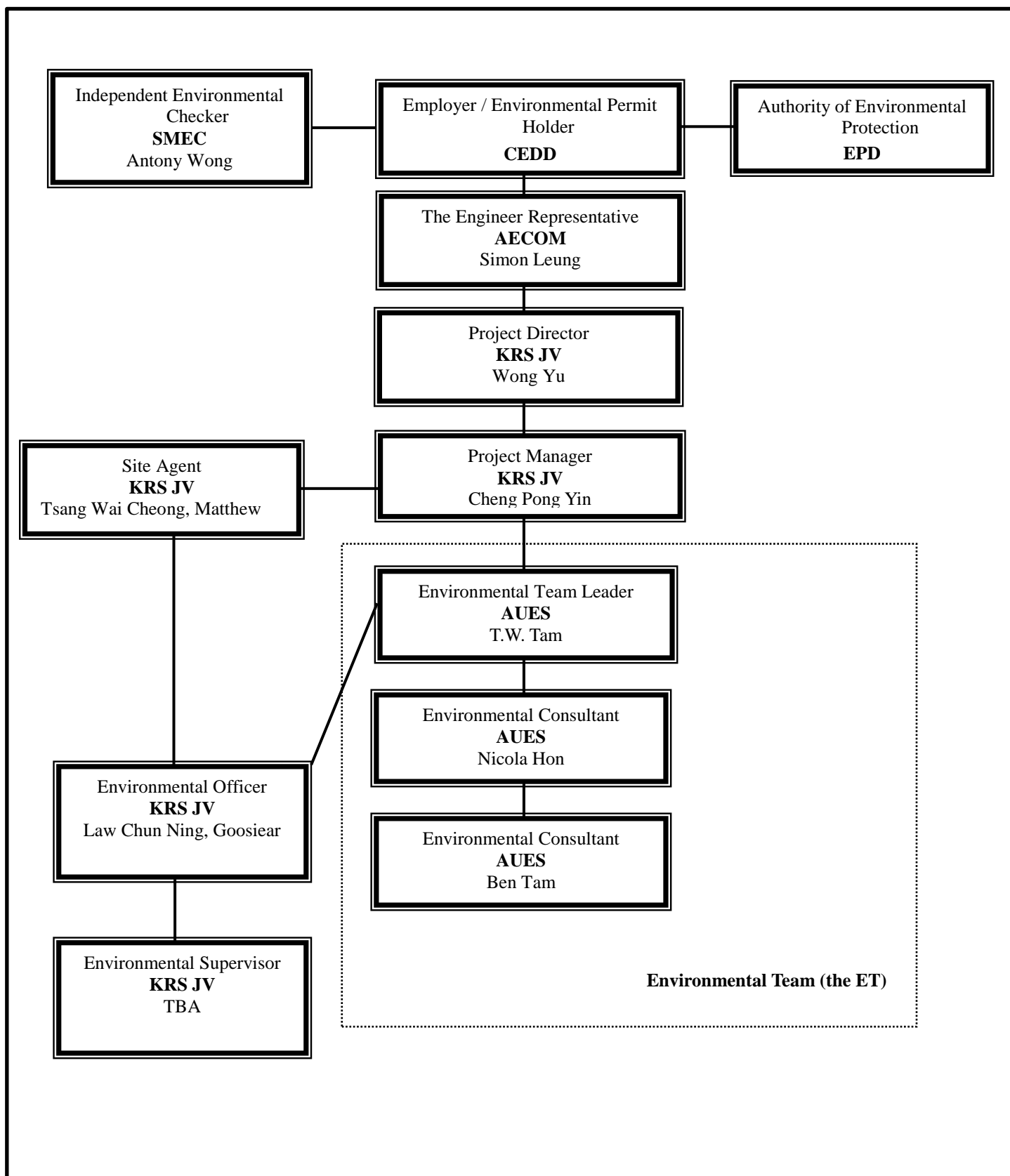

Environmental Management Organization –NE/2014/03

Contact Details of Key Personnel for Contract 7 – NE/2014/03

Organization	Project Role	Name of Key Staff	Tel No.	Fax No.
AECOM	Engineer's Representative	Kelvin lee	2251 0609	2251 0698
SMEC	Independent Environmental Checker	Antony Wong	3995 8120	3995 8101
KRSJV	Project Director	Wong Yu	2682 6691	2682 2783
KRSJV	Project Manager	Cheng Pong Yin	9023 4821	2682 2783
KRSJV	Site Agent	Tsang Wai Cheong, Matthew	9705 7536	2682 2783
KRSJV	Environmental Officer	Law Chun Ning, Goosiear	9625 2381	2682 2783
KRSJV	Environmental Supervisor	TBA	6592 3084	2682 2783
AUES	Environmental Team Leader	TW Tam	2959 6059	2959 6079
AUES	Environmental Consultant	Ben Tam	2959 6059	2959 6079
AUES	Environmental Consultant	Nicola Hon	2959 6059	2959 6079

Legend:

CEDD (Employer) – Civil Engineering and Development Department

AECOM (Engineer) – AECOM Asia Co. Ltd.

KRS JV (Main Contractor) –Kwan On-Richwell-SCG Joint Venture

SMEC (IEC) – SMEC Asia Limited

AUES (ET) – Action-United Environmental Services & Consulting

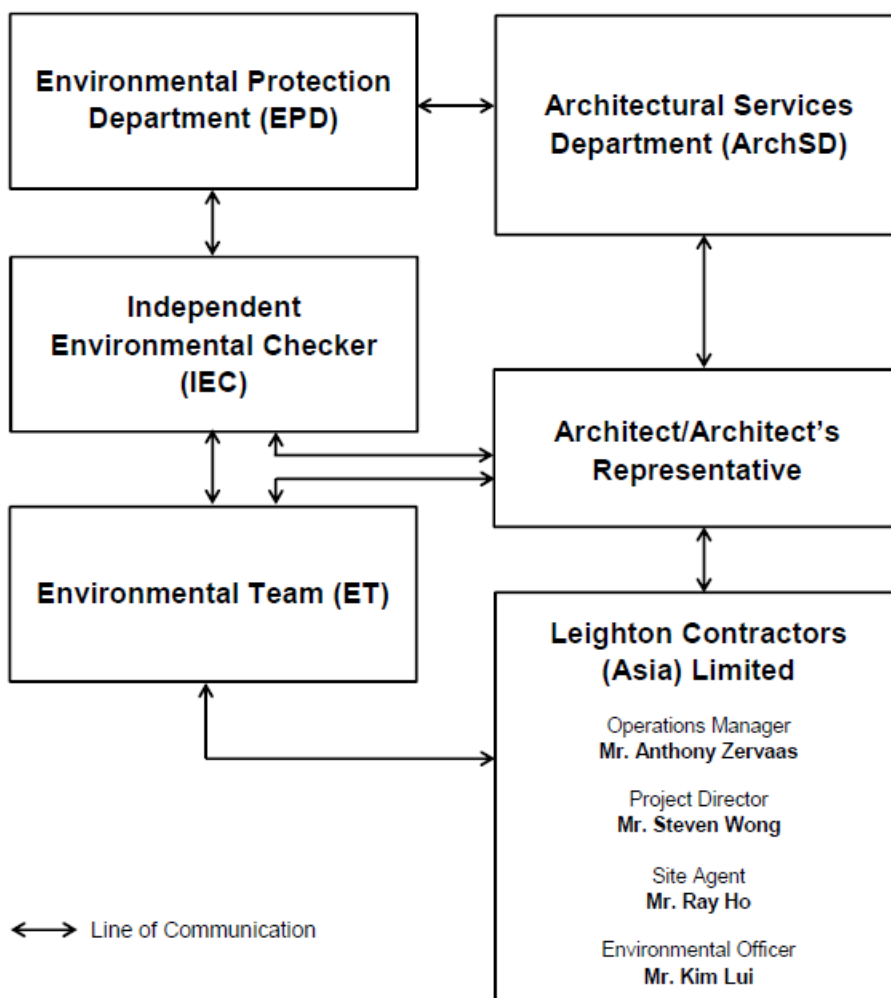

Environmental Management Organigram

Environmental Management Organization for Contract SS C505

Contact Details of Key Personnel for Contract SS C505

Organization	Project Role	Name of Key Staff	Tel No.	Fax No.
ArchSD	Works agent for the Development Bureau (DEVB)	Mr. William Cheng	2867 3904	2804 6805
Ronald Lu & Partners	Architect/ Architect's Representative	Mr. Justin Cheung	3189 9272	2834 5442
SMEC	Independent Environmental Checker	Mr. Antony Wong	3995 8120	3995 8101
Leighton	Operation Manager	Mr. Antony Zervaas	2823 1433	2529 8784
Leighton	Project Director	Mr. Steven Wong	2858 1519	2858 1899
Leighton	Site Agent	Mr. Ray Ho	2858 1519	2858 1899
Leighton	Environmental Officer	Mr. Kim Lui	3973 1003	-
Leighton	Assistant Environmental Officer	Ms. Penny Yiu	3973 0818	-
AUES	Environmental Team Leader	Mr. T. W. Tam	2959 6059	2959 6079
AUES	Environmental Consultant	Ms. Nicola Hon	2959 6059	2959 6079
AUES	Environmental Consultant	Mr. Ben Tam	2959 6059	2959 6079

Legend:

ArchSD (Project Proponent) – Architectural Services Department

Ronald Lu & Partners (Architect/ Architect's Representative) – Ronald Lu & Partners (Hong Kong) Ltd

Leighton (Main Contractor) – Leighton Contractors (Asia) Limited

SMEC (IEC) – SMEC Asia Limited

AUES (ET) – Action-United Environmental Services & Consulting

Appendix C

3-month rolling construction program

Contract 2

Tentative Three Months (February, March and April 2018) Construction Rolling Program

Item	Construction Activities
1	Admin Bldg - Construction of permanent access, permanent drainage, fence wall and underground utilities
2	Admin Bldg - Building internal structure, fitting out, E&M installation and soft landscaping
3	Mid Vent Portal - Construction of Cut and Cover structure and backfilling activities
4	Mid Vent Portal - Construction of adit enlargement internal structure
5	Mid Vent Portal - Stud tunnel internal structure and E&M installation
6	Mid-Vent Portal - Ventilation building superstructure, fence wall, internal fitting out and E&M installation
7	Mid Vent Portal - Structure connecting adit tunnel and ventilation building
8	Mid-Vent Portal - Permanent drainage & underground utilities
9	North Portal - Construction of retaining wall, permanent drainage, site formation and slip road
10	North Portal - Tunnel waterproofing, lining, backfilling and E&M installation
11	North Portal - Construction of tunnel cross passage and internal structure
12	North Portal - TBM North drive excavation
13	North Portal - North ventilation building superstructure, internal structure and backfilling
14	North Portal - Drainage cleansing and upgrade on the temporary drainage system including the water treatment plant
15	South Portal - Waterproofing and lining activities inside the tunnel.
16	South Portal - Construction of tunnel cross passage, tunnel backfilling and E&M installation
17	South Portal - South ventilation building internal fitting out and E&M installation
18	South Portal - Construction of retaining walls and backfilling activities

Contract 3

Contract 4

Liantang / Heung Yuen Wai Boundary Control Point and Associated Works
CEDD Contract No: NE/2014/02
Main Contractor: Siemens Ltd.



Tentative Three Months (February, March and April 2018) Construction Rolling Program

Item	Construction Activites
1	System design and testing
2	E&M installation at admin building
3	E&M installation at Ventilation Building
4	E&A installation at OHVD in tunnel
5	High mast erection

Contract 6

Contract 7

Contract SS C505

Tentative Three Months (February, March and April 2018) Construction Rolling Program

Item	Construction Activities
1	Passenger Terminal Building - Structure Works, Backfilling & Drainage, Under Ground Utilities, Fence Wall and Slab Construction
2	Passenger Terminal Building - ABWF Works & Integrated MEP Installation, Nonstructure Wall Erection and Southern Entrance Construction
3	Passenger Terminal Building - Major Plant Rooms ABWF Works & MEP Installation, and Lift & Escalator Installation by NSC
4	PTB Roof & Upper Roof Roofing Works - Outstanding Structure Works and Concrete Repairing
5	PTB - Coach & Private Car Kiosks (Inbound) - Structures Works
6	PTB - Private Car Examination Buildings and MXRVSS (Inbound) - Structures and Steel Structures Works
7	C&ED Detector Dog Base - External Structure Works and Integrated ABWF & MEP Works
8	HKPF Building and Observation Tower - Structures, External Works, Integrated ABWF & MEP Works
9	Fire Station and Drill Tower - Structures, External Works, Integrated ABWF & MEP Works
10	Cargo Examination Building (Inbound) - Structure, Steel Structure Works, External Works and Integrated ABWF & MEP Works
11	Cargo Examination Building (Outbound) - Steel Structure Works and Integrated ABWF & MEP Works
12	Fixed X-ray Vehicle Inspection System (FXRVIS) Buildings (Inbound) - Structures, External Works and Integrated ABWF & MEP Works
13	Fixed X-ray Vehicle Inspection System (FXRVIS) Buildings (Outbound) - Structures, External Works and Integrated ABWF & MEP Works
14	MXRVSS (Inbound) - Structure Works
15	MXRVSS (Outbound) - Structure Works
16	GV Kiosk (Inbound) - Substructures and Superstructures Works, Steel Structure Works
17	GV Kiosk (Outbound) - Substructures and Superstructures Works, Steel Structure Works, Integrated ABWF & MEP Works
18	Public Toilets (Inbound) - Structure Works
19	Public Toilets (Outbound) - Structures Works
20	Disinsection Facilities (Inbound) - Substructure and Structure Works, Integrated ABWF & MEP Works
21	Disinsection Facilities (Outbound) - Substructure Works
22	Weigh Station - Substructure and Structure Works
23	EUVSS & Monitoring Room - Substructure and Superstructure Works, Steel Structure Works
24	Refuse Collection Point - Structures, Integrated ABWF and MEP Works
25	Traffic Control Office (Inbound) - Structure Works
26	Traffic Control Office (Outbound) - Structure Works
27	Inspection Post - Structure Works
28	Guard Booth (Inbound/Outbound/Vehicle Detention Area) - Structure Works
29	Steel Canopies - Structure Works
30	Fire Hydrant Tank & Pump Room - Integrated ABWF and MEP Works
31	Irrigation Pump Room - Structures works and Integrated ABWF & MEP Works
32	Master Water Meter Room 1,2,3 - Structures Works and Integrated ABWF and MEP Works
33	Elevated Walkway (E1, E2, E3 & E4) - Structures and Structural Steel Works
34	Vehicular bridges 1-5 - Retaining walls, Road and Finishes Works
35	External Works - CLP Cable & Power ON Transfer room
36	External Works - Water Meter Room Connection (Inbound)
37	External Works - Underground Utilities, Structures and Inspection (Inbound & Outbound Areas)
38	Tower Crane Dismantling Works

Appendix D

Designated Monitoring Locations as Recommended in the Approved EM&A Manual

LEGEND:

- BOUNDARY OF HKSAR
- - - WORKS AREA (ABOVE GROUND)
- - - WORKS AREA (TUNNEL)
- X AIR MONITORING STATIONS

PI	REV	NO	DATE	DESCRIPTION	BY	CHKD	APP'D



CIVIL ENGINEERING
AND DEVELOPMENT
DEPARTMENT

AGREEMENT NO. CE-45/2008(CE)
LIANTANG/HEUNG YUEN WAI BOUNDARY
CONTROL POINT AND ASSOCIATED WORKS

PROPOSED LOCATION OF CONSTRUCTION
AIR QUALITY MONITORING STATIONS

Designated	DC	Eng. CDR	EC
Checked	H/EC	Description	EC
Drawn	DC	Approval	WT
Scale of A1	1:20000	Project	253228
Drawing No.	CE45/2008(CE) 253228	Revision	PRE
Sheet	1 of 1	Date	11/06/2008

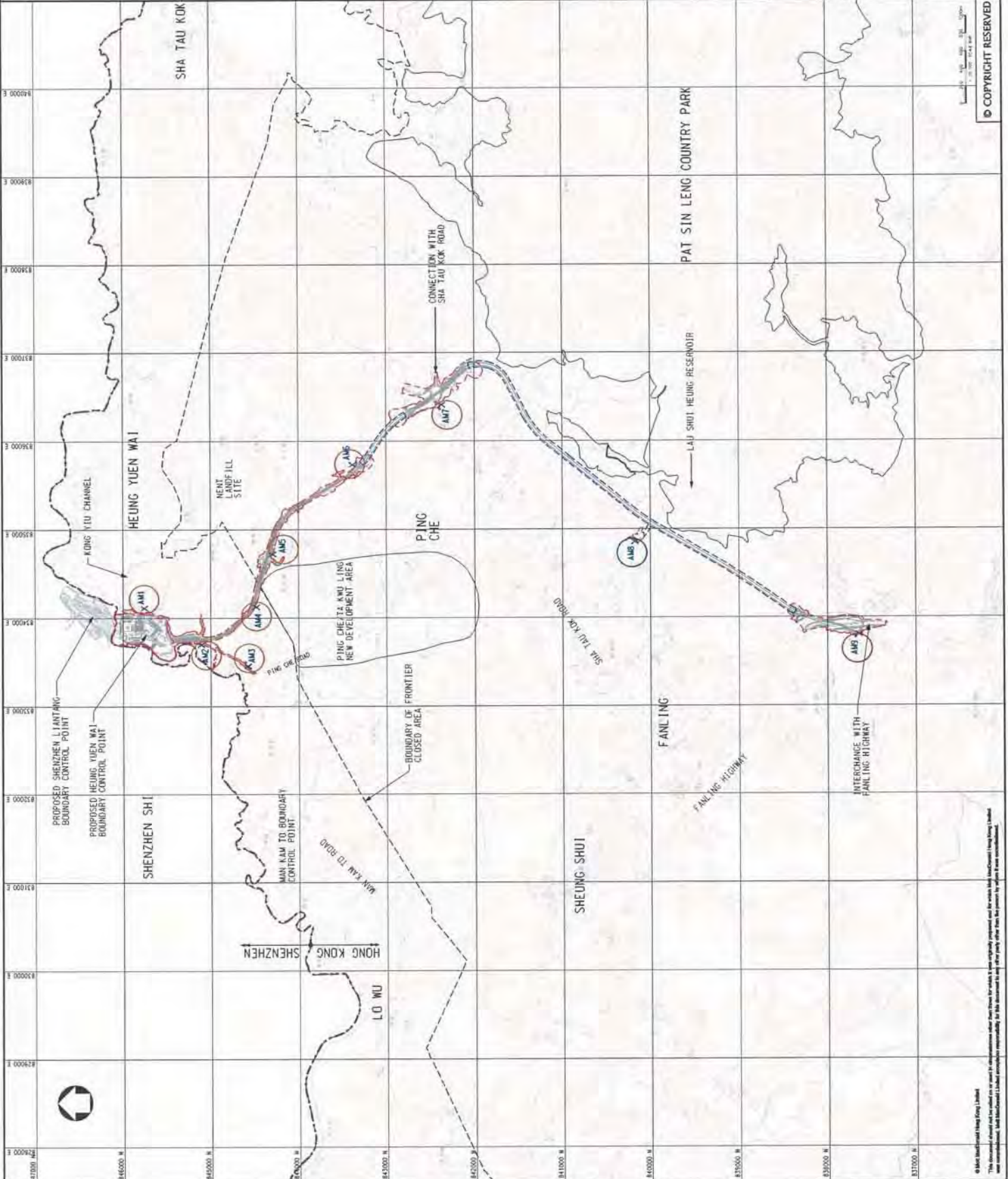

© COPYRIGHT RESERVED

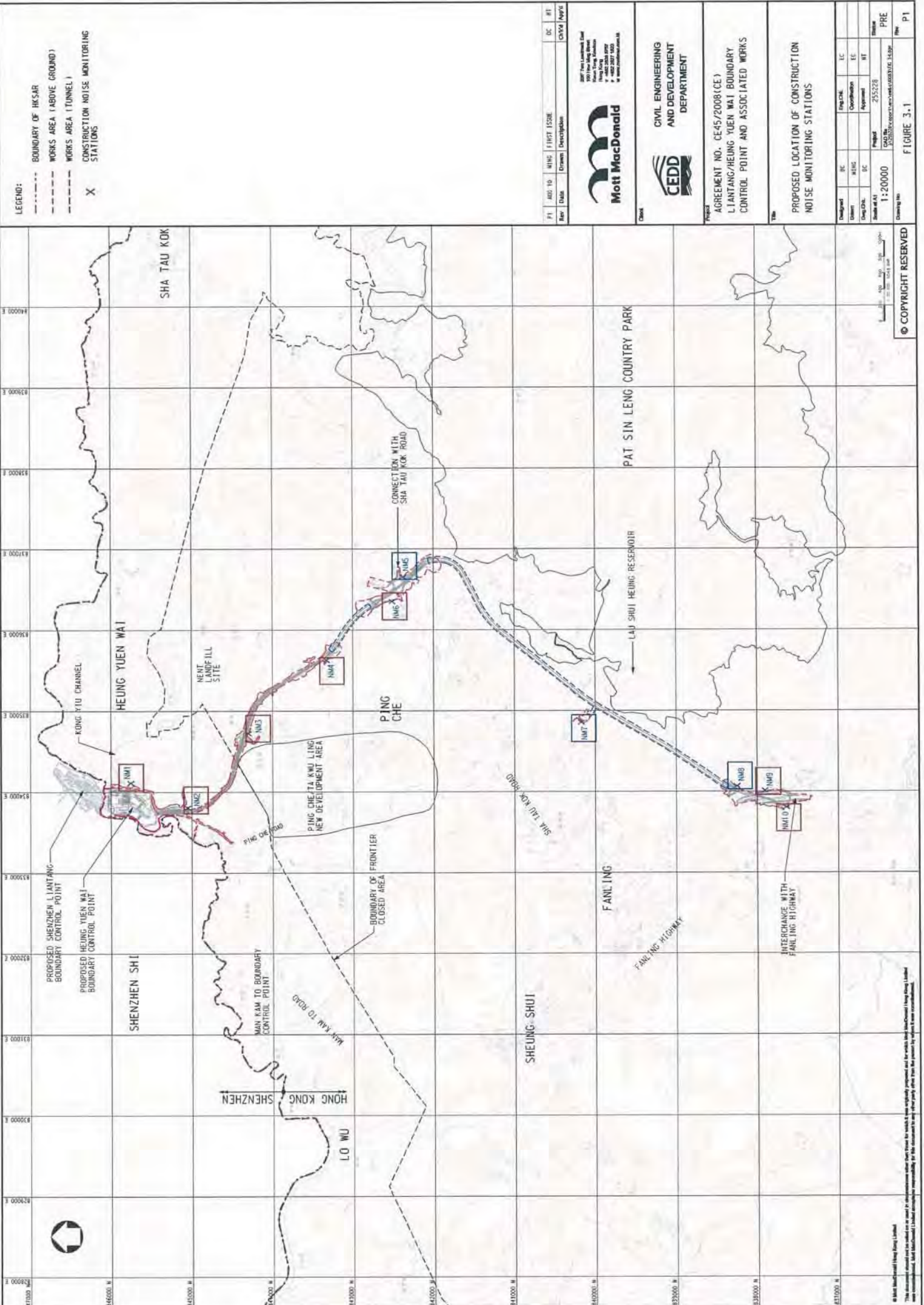

- LEGEND:
- BOUNDARY OF HKSR
 - WORKS AREA (ABOVE GROUND)
 - WORKS AREA (TUNNEL)
 - X CONSTRUCTION NOISE MONITORING STATIONS

PI	ADD TO	NING	FIRST ISSUE	DC	RE
Rev	Date	Drawn	Description	Checked	Appr'd



100 The Landmark East
100 The Landmark West
Hong Kong, China
Tel: +852 2500 8222
Fax: +852 2500 8223
www.mottmac.com

Civil Engineering
AND DEVELOPMENT
DEPARTMENT

Project
AGREEMENT NO. CE-45/2008(CE)
LIANTANG/HEUNG YUEN WAI BOUNDARY
CONTROL POINT AND ASSOCIATED WORKS

Proposed
LOCATION OF CONSTRUCTION
NOISE MONITORING STATIONS

Designated	IC	Pre-CHK	EC
Station	N/ING	Description	EC
Dist. CHS	DC	Approval	BT
Scale at A1	1:20000	Project	255228
Scale at A2	1:20000	CD/ID No.	CE45/2008(CE)001/016.1-10pr
Drawing No.		Sheet	PRE
		Rev	P1

© COPYRIGHT RESERVED

Mott MacDonald (Hong Kong) Limited
This document is intended for use as a design document and is not to be used for construction purposes. It is the property of Mott MacDonald (Hong Kong) Limited and its contents are confidential. All rights reserved. No part of this document may be reproduced, stored in a retrieval system, or transmitted in any form or by any means, electronic, mechanical, photocopying, recording, or by any information storage and retrieval system, without the prior written permission of Mott MacDonald (Hong Kong) Limited.

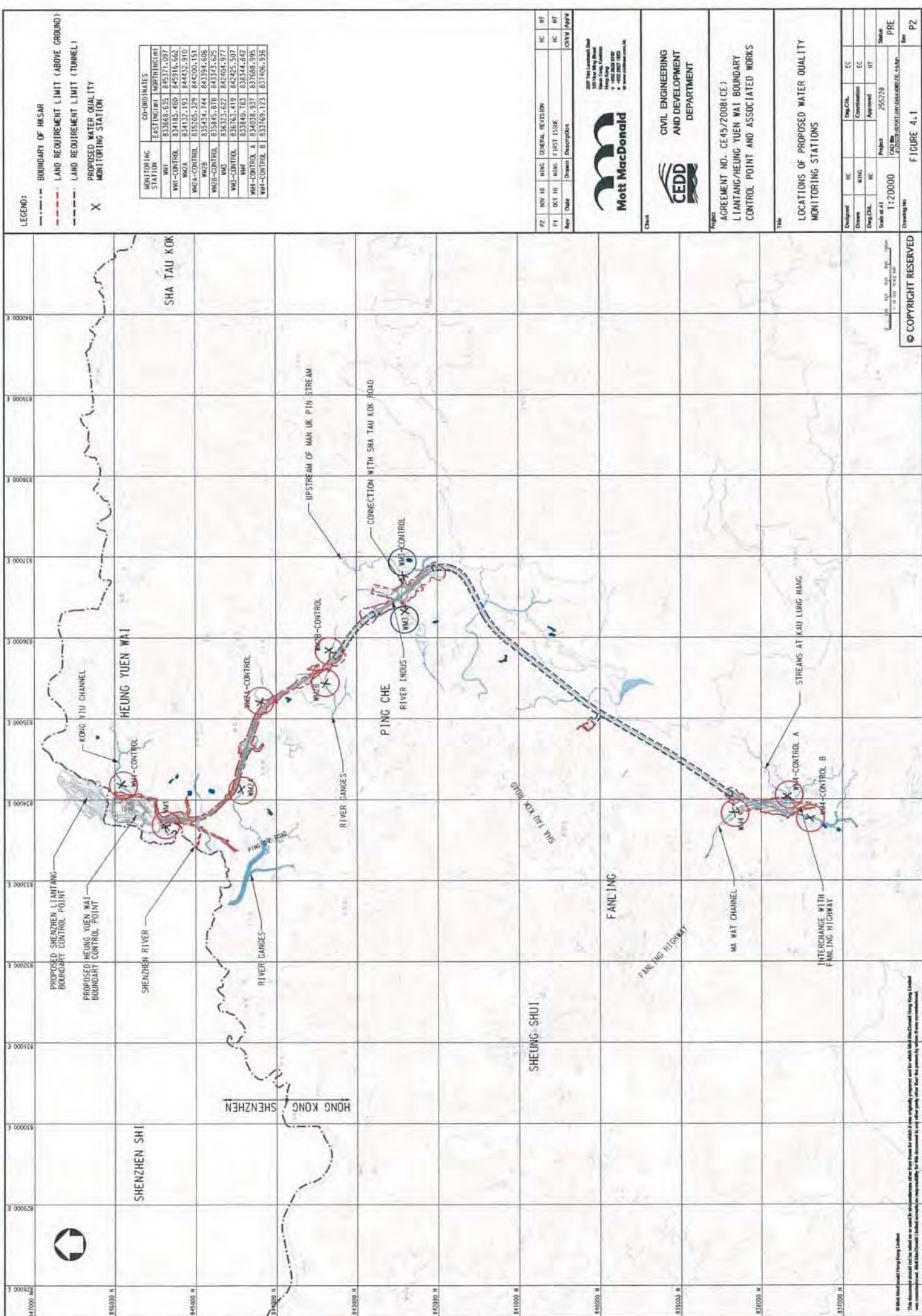

- LEGEND:**
- BOUNDARY OF HK/SAR
 - - - LAND REQUIREMENT LIMIT (ABOVE GROUND)
 - - - LAND REQUIREMENT LIMIT (TUNNEL)
 - - - PROPOSED WATER QUALITY MONITORING STATION
 - X

MONITORING STATION	CO-ORDINATES	
	EASTING (M)	NORTHING (M)
WMA	837668.635	845371.097
WMA-CONTROL	834185.460	845916.662
WMA	834132.193	844832.910
WMA-CONTROL	835205.329	844200.151
WMB	835334.744	843394.606
WMB-CONTROL	835845.878	843323.625
WMB	836323.622	842404.977
WMA-CONTROL	836163.419	842425.507
WMA	833940.763	838344.842
WMA-CONTROL A	834038.937	837688.995
WMA-CONTROL B	833769.123	837406.936

P2	REV 10	MISC	GENERAL REVISION	HC	HT
P1	DEC 10	MISC	FIRST ISSUE	HC	HT
Rev	Date	Drawn	Description	HC	HT



CIVIL ENGINEERING AND DEVELOPMENT DEPARTMENT

PROJECT: AGREEMENT NO. CE-45/2008(CE)
LIANTANG/YUEN WAI BOUNDARY CONTROL POINT AND ASSOCIATED WORKS

TITLE: LOCATIONS OF PROPOSED WATER QUALITY MONITORING STATIONS

Developed	HC	HT	Eng. Ck.	EC
Drawn	WJG		Continuation	EC
Eng. Ck.	HC		Approved	HT
Scale at A1			Project	255278
Scale at A2			CDU No.	255278/01/001/04/08/05/14/97
Drawing No.			PRE	
			Rev	P2

© COPYRIGHT RESERVED

This document is intended for use as a reference only. It is not to be used for any other purpose without the prior written consent of Mott MacDonald. The information contained herein is confidential and its disclosure to any other party without the prior written consent of Mott MacDonald is prohibited.

Appendix E

Monitoring Locations for Impact Monitoring

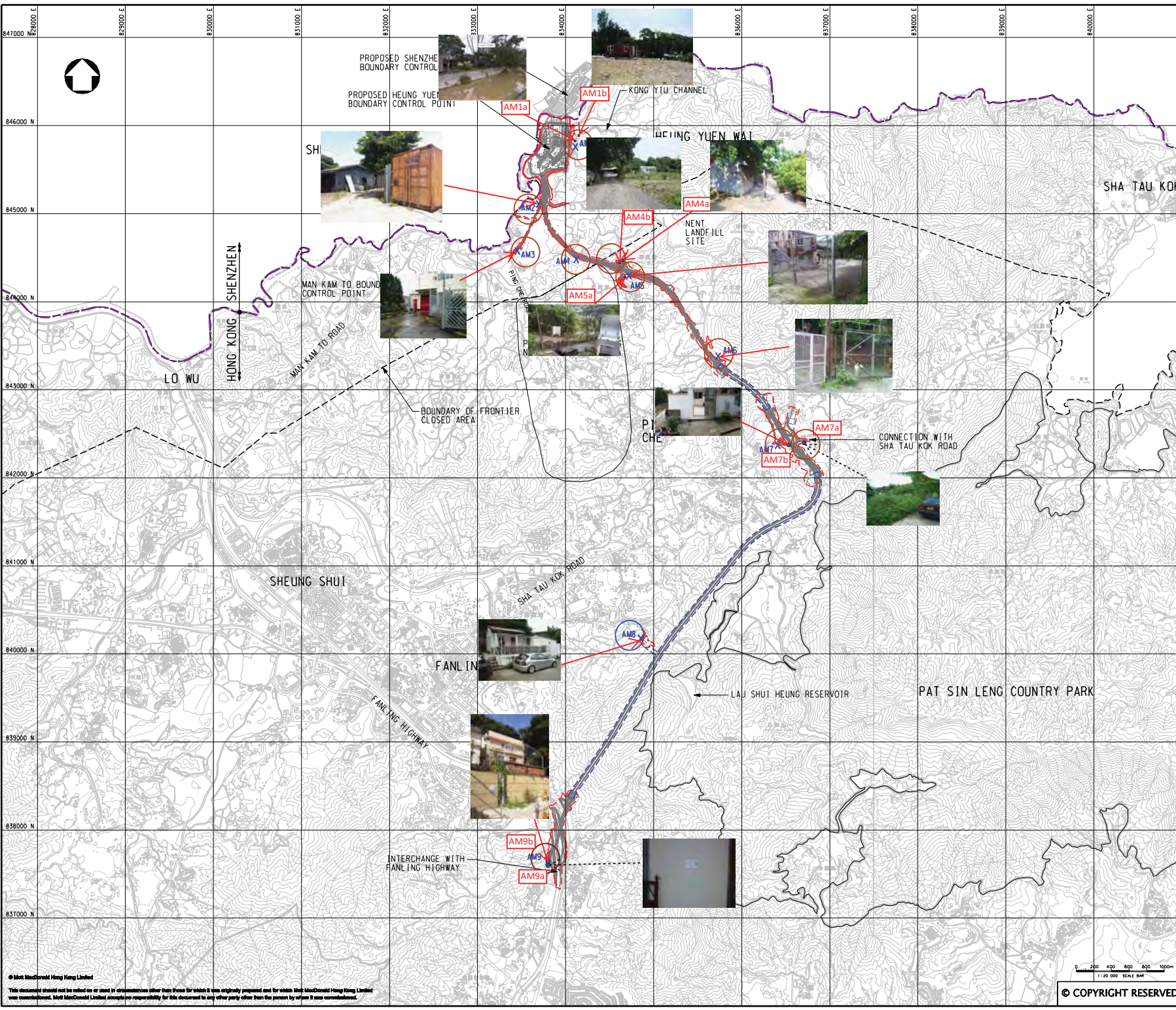

- LEGEND:**
- BOUNDARY OF HKSAR
 - WORKS AREA (ABOVE GROUND)
 - WORKS AREA (TUNNEL)
 - X Air Monitoring Stations in the EM&A Manual
 - Proposed Air Monitoring Stations

P1	AUG 10	MING	FIRST ISSUE	DC	HT
Rev	Date	Drawn	Description	Chk'd	App'd



20/F Two Landmark East
120 Hoo Ming Street
Kowloon, Kowloon
Hong Kong
T +852 2518 5757
F +852 2827 1823
W www.mottmac.com.hk

Client



CIVIL ENGINEERING AND DEVELOPMENT DEPARTMENT

Project
 AGREEMENT NO. CE45/2008(CE)
 LIANTANG/HEUNG YUEN WAI BOUNDARY CONTROL POINT AND ASSOCIATED WORKS

Title
 PROPOSED LOCATION OF CONSTRUCTION AIR QUALITY MONITORING STATIONS

Designed	DC	Eng.Chk.	EC	
Drawn	MING	Coordination	EC	
Draw.Chk.	DC	Approved	HT	
Scale at A1	1:20000	Project	255228	Status
		CAD file	255228\report\env\em&a\00831\FE_21.dgn	PRE
Drawing No				Rev
				P1

© Mott MacDonald Hong Kong Limited
 This document should not be relied on or used in circumstances other than those for which it was originally prepared and for which Mott MacDonald Hong Kong Limited was commissioned. Mott MacDonald Limited accepts no responsibility for this document to any other party other than the person by whom it was commissioned.

0 200 400 600 800 1000m
 1:20 000 SCALE BM
 © COPYRIGHT RESERVED

FIGURE 2.1

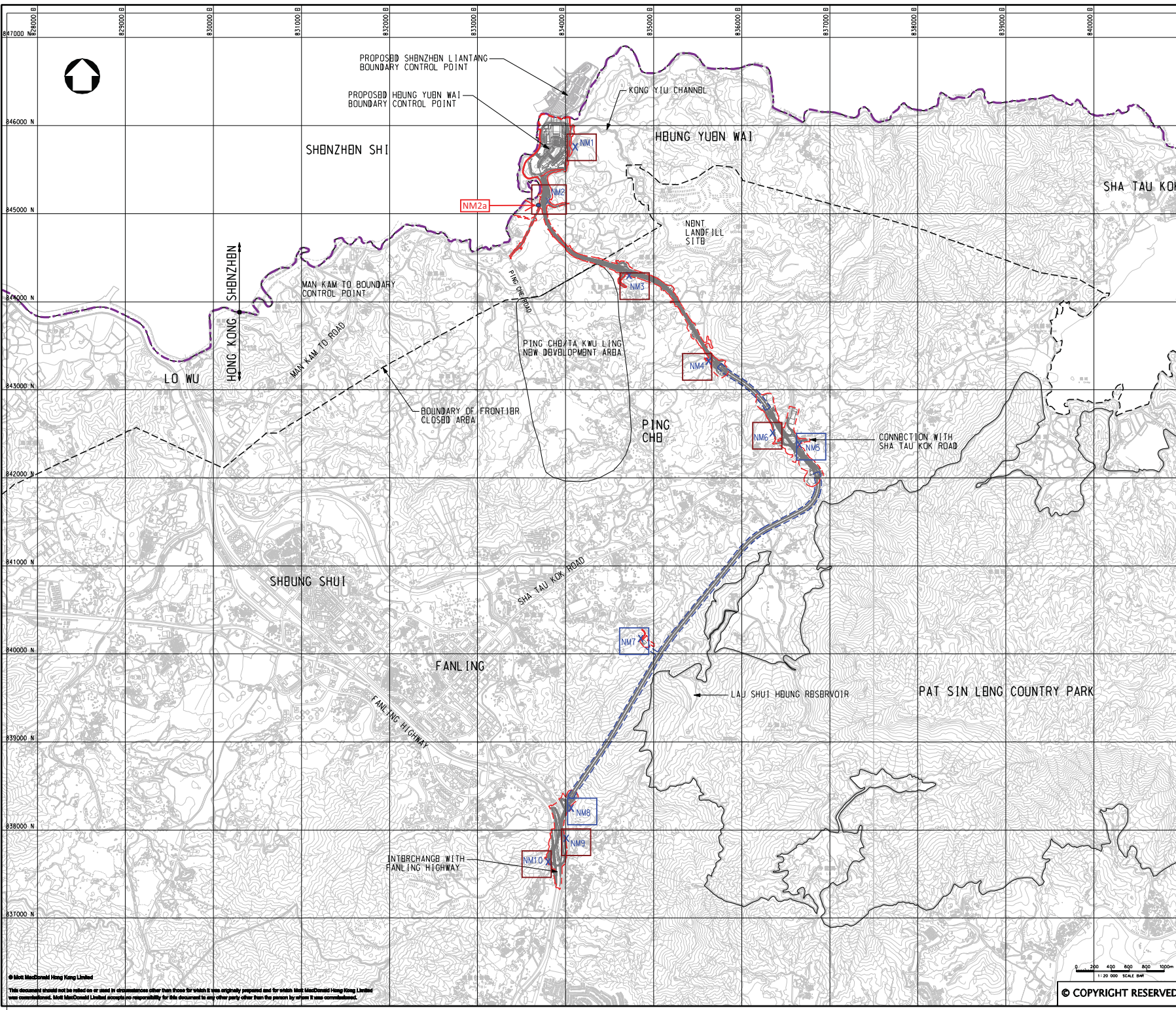

- LEGEND:**
- BOUNDARY OF HKSAR
 - WORKS AREA (ABOVE GROUND)
 - WORKS AREA (TUNNELL)
 - X CONSTRUCTION NOISE MONITORING STATIONS
 - Proposed Noise Monitoring Stations

P1	AUG 10	MING	FIRST ISSUE	DC	HT
Rev	Date	Drawn	Description	CHK'd	App'd



20F Two Landmark East
100 Hoi Ming Street
Kowloon, Kowloon
Hong Kong
T +852 2558 5757
F +852 2827 1823
W www.mottmac.com.hk

Client



CIVIL ENGINEERING AND DEVELOPMENT DEPARTMENT

Project
 AGREEMENT NO. CB45/2008(CB)
 LIANTANG/HUNG YUEN WAI BOUNDARY CONTROL POINT AND ASSOCIATED WORKS

Title
 PROPOSED LOCATION OF CONSTRUCTION NOISE MONITORING STATIONS

Designed	DC	Eng.Chk.	BC	
Drawn	MING	Coordination	BC	
Dep.Chk.	DC	Approved	HT	
Scale of A1	1:20000	Project	255228	Status
		CAD file	3\255228\report\env\env\0083\116_31.dgn	PRB
Drawing No				Rev
				P1

© Mott MacDonald Hong Kong Limited
 This document should not be relied on or used in circumstances other than those for which it was originally prepared and for which Mott MacDonald Hong Kong Limited was commissioned. Mott MacDonald Limited accepts no responsibility for this document to any other party other than the person by whom it was commissioned.

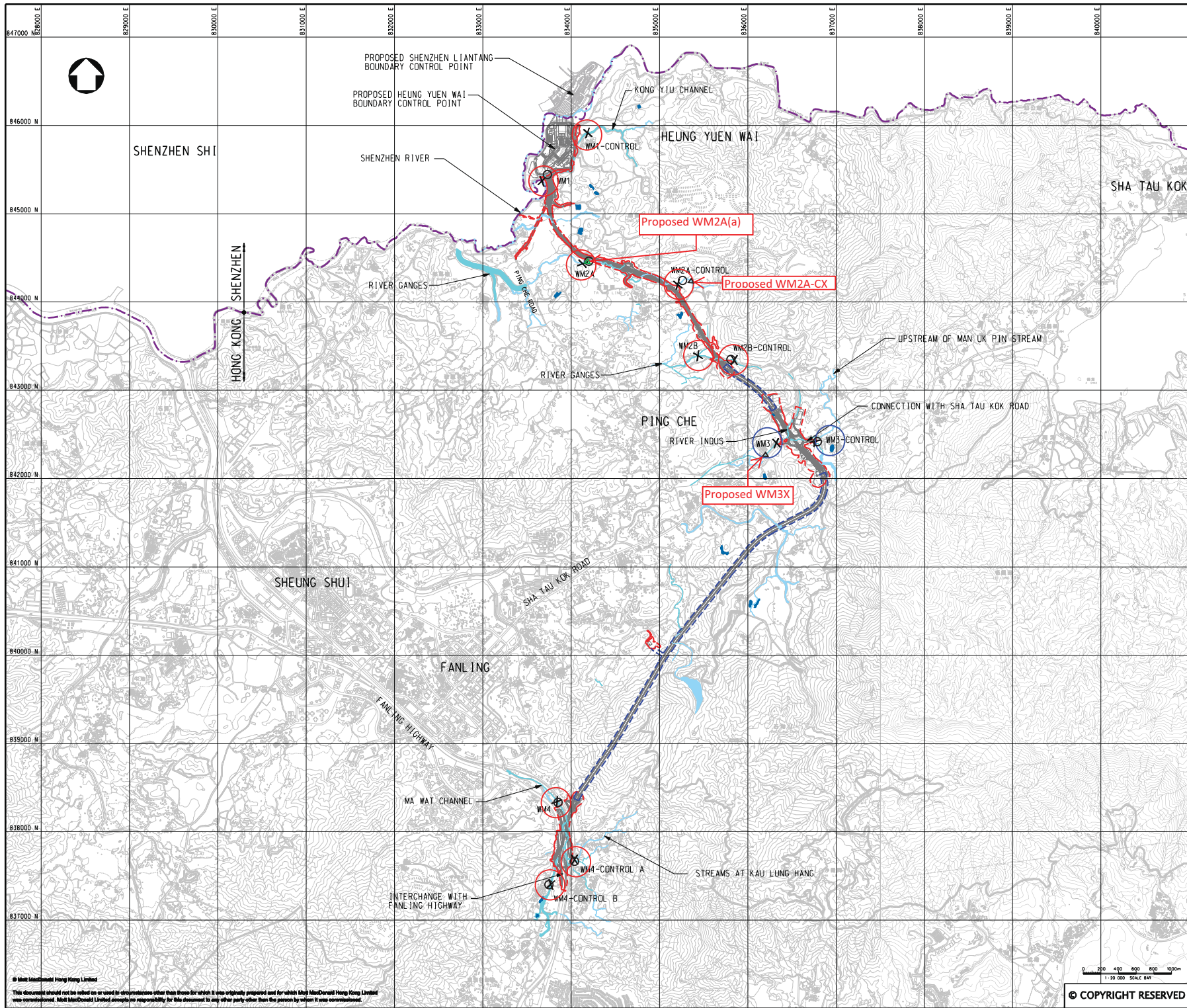

- LEGEND:**
- BOUNDARY OF HKSAR
 - LAND REQUIREMENT LIMIT (ABOVE GROUND)
 - LAND REQUIREMENT LIMIT (TUNNEL)
 - X** Water Quality Monitoring Location Recommended in EM&A Manual
 - O** Alternative Water Quality Monitoring Location for EM&A Programme
 - △** New Proposed Water Quality Monitoring Location in November 2015
 - △** New Proposed Water Quality Monitoring Location in May 2016

Station ID	Location recommended in EM&A Manual		Location found during site visit	
	Coordinates		Coordinates	
	Easting	Northing	Easting	Northing
WM1	83456.833	84577.072	83457.1	84542.1
WM1-Control	83418.480	84591.667	83418.5	84517.1
WM2A	83412.319	84432.910	83420.4	84517.3
WM2A-Control	83505.329	84400.151	83527.0	84474.5
WM2B	83514.744	84339.606	83543.5	84339.7
WM2B-Control	83565.878	84343.625	83535.1	84355.1
WM3	83623.622	84265.377	83632.4	84240.7
WM3-Control	83675.410	84243.507	83675.1	84240.0
WM4	83540.781	83834.842	83550.1	83838.1
WM4-Control A	84018.937	83764.995	84028.1	83765.1
WM4-Control B	83769.123	83740.916	83760.1	83739.1

New Proposed Water Quality Monitoring Location in November 2015

Location ID	Easting	Northing
WM2A-C (Original)	0835270	0844243
WM2A-Cx (Proposed)	0835377	0844188
WM3 (Original)	0836324	0842407
WM3x (Proposed)	0836206	0842270

New Proposed Water Quality Monitoring Location in May 2016

Location ID	Easting	Northing
WM2A (Original)	834204	844471
WM2A(a) (Proposed)	834191	844474

Rev	Date	Drawn	Description	CHK'd	App'd
P2	NOV 10	MING	GENERAL REVISION	HC	HT
P1	OCT 10	MING	FIRST ISSUE	HC	HT

2007 Two Landmark East
100 New King Street
Kowloon, Hong Kong
Tel: +852 2828 8787
Fax: +852 2827 1823
www.mottmac.com.hk

Client

CIVIL ENGINEERING AND DEVELOPMENT DEPARTMENT

Project:
AGREEMENT NO. CE45/2008 (CE)
LIANTANG/HEUNG YUEN WAI BOUNDARY CONTROL POINT AND ASSOCIATED WORKS

Title:
LOCATIONS OF PROPOSED WATER QUALITY MONITORING STATIONS

Designed	HC	Eng.Chk.	EC
Drawn	MING	Coordination	EC
Dwg.Chk.	HC	Approved	HT
Scale at A1	Project 255228		Status
1:20000	CAD file: S:\255228\REPORTS\NEW\EM&A\WQMS\LOC_A1.dgn		PRE
Drawing No	Appendix C		Rev
			P2

© Mott MacDonald Hong Kong Limited
This document should not be relied on or used in circumstances other than those for which it was originally prepared and for which Mott MacDonald Hong Kong Limited was commissioned. Mott MacDonald Limited accepts no responsibility for this document to any other party other than the person to whom it was commissioned.

Appendix F

Calibration Certificate of Monitoring Equipment and HOKLAS-accreditation Certificate of the Testing Laboratory

TSP SAMPLER CALIBRATION CALCULATION SPREADSHEET

Location : Open area at Tsung Yuen Ha Village	Date of Calibration: 13/12/2017
Location ID : AM1b	Next Calibration Date: 13/2/2018
	Technician: Fai So

CONDITIONS

Sea Level Pressure (hPa) 1017.7	Corrected Pressure (mm Hg) 763.275
Temperature (°C) 18.4	Temperature (K) 291

CALIBRATION ORIFICE

Make-> TISCH	Qstd Slope -> 2.11965
Model-> 5025A	Qstd Intercept -> -0.02696
Serial # -> 1941	

CALIBRATION

Plate No.	H2O (L) (in)	H2O (R) (in)	H2O (in)	Qstd (m3/min)	I (chart)	IC corrected	LINEAR REGRESSION
18	6.3	6.3	12.6	1.710	50	50.67	Slope = 30.6470 Intercept = -1.4749 Corr. coeff. = 0.9997
13	4.8	4.8	9.6	1.494	44	44.59	
10	3.8	3.8	7.6	1.331	39	39.52	
7	2.5	2.5	5.0	1.082	31	31.42	
5	1.5	1.5	3.0	0.841	24	24.32	

Calculations :

$$Qstd = 1/m[\text{Sqrt}(H20(Pa/Pstd)(Tstd/Ta))-b]$$

$$IC = I[\text{Sqrt}(Pa/Pstd)(Tstd/Ta)]$$

Qstd = standard flow rate
 IC = corrected chart responses
 I = actual chart response
 m = calibrator Qstd slope
 b = calibrator Qstd intercept
 Ta = actual temperature during calibration (deg K)
 Pstd = actual pressure during calibration (mm Hg)

For subsequent calculation of sampler flow:

$$1/m((I)[\text{Sqrt}(298/Tav)(Pav/760)]-b)$$

m = sampler slope
 b = sampler intercept
 I = chart response
 Tav = daily average temperature
 Pav = daily average pressure

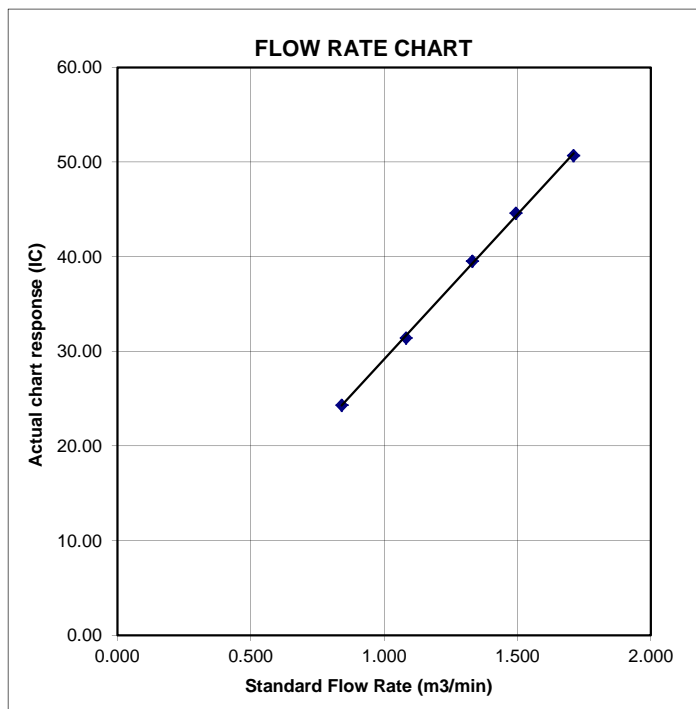

TSP SAMPLER CALIBRATION CALCULATION SPREADSHEET

Location : Village House near Lin Ma Hang Road	Date of Calibration:	13/12/2017
Location ID : AM2	Next Calibration Date:	13/2/2018
	Technician:	Fai So

CONDITIONS

Sea Level Pressure (hPa)	1017.7	Corrected Pressure (mm Hg)	763.275
Temperature (°C)	18.4	Temperature (K)	291

CALIBRATION ORIFICE

Make->	TISCH	Qstd Slope ->	2.11965
Model->	5025A	Qstd Intercept ->	-0.02696
Serial # ->	1941		

CALIBRATION

Plate No.	H2O (L) (in)	H2O (R) (in)	H2O (in)	Qstd (m3/min)	I (chart)	IC corrected	LINEAR REGRESSION
18	5.9	5.9	11.8	1.655	53	53.71	Slope = 30.1745 Intercept = 2.7823 Corr. coeff. = 0.9971
13	4.9	4.9	9.8	1.509	47	47.63	
10	3.7	3.7	7.4	1.313	41	41.55	
7	2.3	2.3	4.6	1.038	34	34.46	
5	1.5	1.5	3.0	0.841	28	28.38	

Calculations :

$$Qstd = 1/m[\text{Sqrt}(H2O(Pa/Pstd)(Tstd/Ta))-b]$$

$$IC = I[\text{Sqrt}(Pa/Pstd)(Tstd/Ta)]$$

Qstd = standard flow rate
 IC = corrected chart responses
 I = actual chart response
 m = calibrator Qstd slope
 b = calibrator Qstd intercept
 Ta = actual temperature during calibration (deg K)
 Pstd = actual pressure during calibration (mm Hg)

For subsequent calculation of sampler flow:

$$1/m((I)[\text{Sqrt}(298/Tav)(Pav/760)]-b)$$

m = sampler slope
 b = sampler intercept
 I = chart response
 Tav = daily average temperature
 Pav = daily average pressure

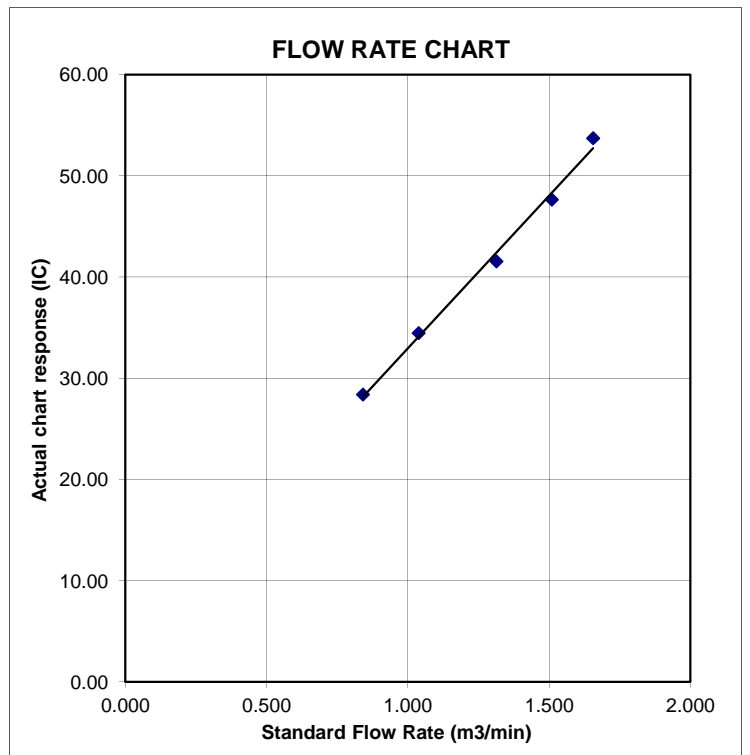

TSP SAMPLER CALIBRATION CALCULATION SPREADSHEET

Location : Ta Kwu Ling Fire Service Station
 Location ID : AM3

Date of Calibration: 13/12/2017
 Next Calibration Date: 13/2/2018
 Technician: Fai So

CONDITIONS

Sea Level Pressure (hPa)	1017.7	Corrected Pressure (mm Hg)	763.275
Temperature (°C)	18.4	Temperature (K)	291

CALIBRATION ORIFICE

Make->	TISCH	Qstd Slope ->	2.11965
Model->	5025A	Qstd Intercept ->	-0.02696
Serial # ->	1941		

CALIBRATION

Plate No.	H2O (L) (in)	H2O (R) (in)	H2O (in)	Qstd (m3/min)	I (chart)	IC corrected	LINEAR REGRESSION
18	6.4	6.4	12.8	1.723	55	55.74	Slope = 30.4090 Intercept = 3.0143 Corr. coeff. = 0.9936
13	4.9	4.9	9.8	1.509	48	48.65	
10	3.8	3.8	7.6	1.331	42	42.56	
7	2.3	2.3	4.6	1.038	36	36.48	
5	1.6	1.6	3.2	0.868	28	28.38	

Calculations :

$$Qstd = 1/m[\text{Sqrt}(H2O(Pa/Pstd)(Tstd/Ta))-b]$$

$$IC = I[\text{Sqrt}(Pa/Pstd)(Tstd/Ta)]$$

Qstd = standard flow rate
 IC = corrected chart responses
 I = actual chart response
 m = calibrator Qstd slope
 b = calibrator Qstd intercept
 Ta = actual temperature during calibration (deg K)
 Pstd = actual pressure during calibration (mm Hg)

For subsequent calculation of sampler flow:

$$1/m((I)[\text{Sqrt}(298/Tav)(Pav/760)]-b)$$

m = sampler slope
 b = sampler intercept
 I = chart response
 Tav = daily average temperature
 Pav = daily average pressure

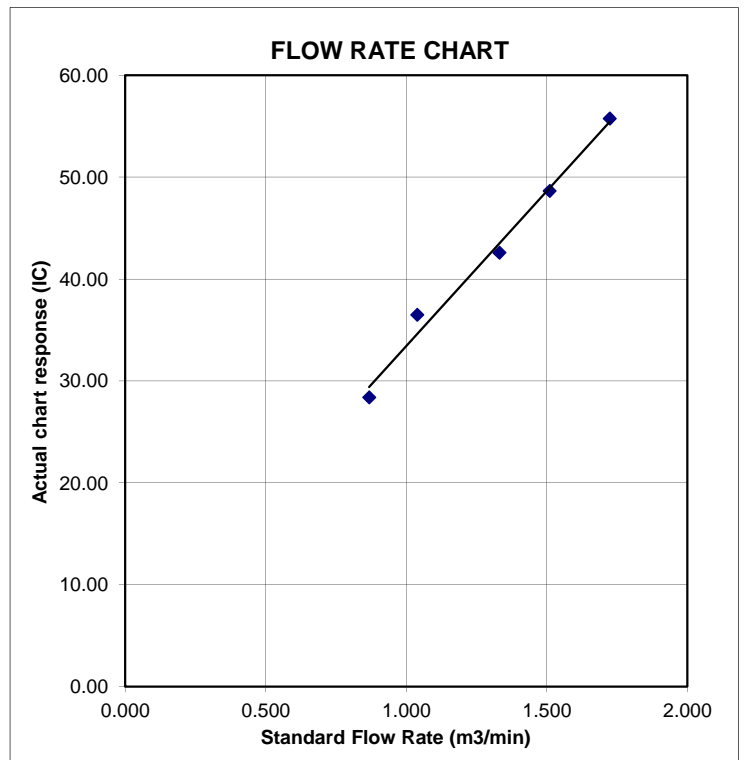

TSP SAMPLER CALIBRATION CALCULATION SPREADSHEET

Location : Nga Yiu Ha Village	Date of Calibration:	13/12/2017
Location ID : AM4b	Next Calibration Date:	13/2/2018
	Technician:	Fai So

CONDITIONS

Sea Level Pressure (hPa)	1017.7	Corrected Pressure (mm Hg)	763.275
Temperature (°C)	18.4	Temperature (K)	291

CALIBRATION ORIFICE

Make->	TISCH	Qstd Slope ->	2.11965
Model->	5025A	Qstd Intercept ->	-0.02696
Serial # ->	1941		

CALIBRATION

Plate No.	H2O (L) (in)	H2O (R) (in)	H2O (in)	Qstd (m3/min)	I (chart)	IC corrected	LINEAR REGRESSION
18	6	6	12.0	1.669	60	60.81	Slope = 33.1873 Intercept = 6.4656 Corr. coeff. = 0.9966
13	4.6	4.6	9.2	1.463	55	55.74	
10	3.7	3.7	7.4	1.313	50	50.67	
7	2.3	2.3	4.6	1.038	41	41.55	
5	1.5	1.5	3.0	0.841	33	33.44	

Calculations :

$$Qstd = 1/m[\text{Sqrt}(H2O(Pa/Pstd)(Tstd/Ta))-b]$$

$$IC = I[\text{Sqrt}(Pa/Pstd)(Tstd/Ta)]$$

Qstd = standard flow rate

IC = corrected chart responses

I = actual chart response

m = calibrator Qstd slope

b = calibrator Qstd intercept

Ta = actual temperature during calibration (deg K)

Pstd = actual pressure during calibration (mm Hg)

For subsequent calculation of sampler flow:

$$1/m((I)[\text{Sqrt}(298/Tav)(Pav/760)]-b)$$

m = sampler slope

b = sampler intercept

I = chart response

Tav = daily average temperature

Pav = daily average pressure

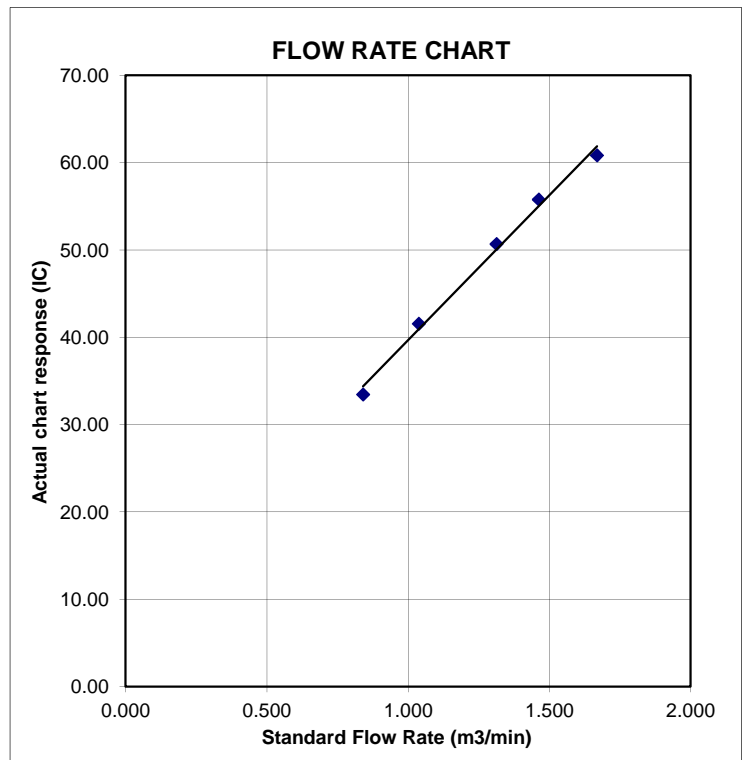

TSP SAMPLER CALIBRATION CALCULATION SPREADSHEET

Location : Ping Yeung Village House
 Location ID : AM5a

Date of Calibration: 13/12/2017
 Next Calibration Date: 13/2/2018
 Technician: Fai So

CONDITIONS

Sea Level Pressure (hPa)	1017.7	Corrected Pressure (mm Hg)	763.275
Temperature (°C)	18.4	Temperature (K)	291

CALIBRATION ORIFICE

Make->	TISCH	Qstd Slope ->	2.11965
Model->	5025A	Qstd Intercept ->	-0.02696
Serial # ->	1941		

CALIBRATION

Plate No.	H2O (L) (in)	H2O (R) (in)	H2O (in)	Qstd (m3/min)	I (chart)	IC corrected	LINEAR REGRESSION Slope = 41.2012 Intercept = -11.1279 Corr. coeff. = 0.9966
18	6.7	6.7	13.4	1.763	60	60.81	
13	5.4	5.4	10.8	1.584	53	53.71	
10	4	4	8.0	1.365	46	46.62	
7	2.5	2.5	5.0	1.082	34	34.46	
5	1.7	1.7	3.4	0.894	24	24.32	

Calculations :

$$Qstd = 1/m[\text{Sqrt}(H2O(Pa/Pstd)(Tstd/Ta))-b]$$

$$IC = I[\text{Sqrt}(Pa/Pstd)(Tstd/Ta)]$$

Qstd = standard flow rate

IC = corrected chart responses

I = actual chart response

m = calibrator Qstd slope

b = calibrator Qstd intercept

Ta = actual temperature during calibration (deg K)

Pstd = actual pressure during calibration (mm Hg)

For subsequent calculation of sampler flow:

$$1/m((I)[\text{Sqrt}(298/Tav)(Pav/760)]-b)$$

m = sampler slope

b = sampler intercept

I = chart response

Tav = daily average temperature

Pav = daily average pressure

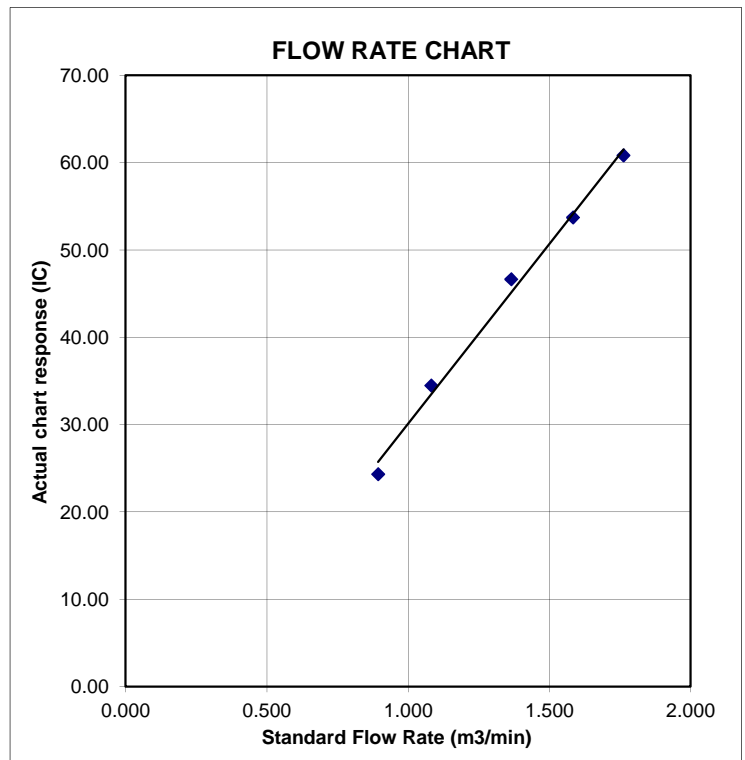

TSP SAMPLER CALIBRATION CALCULATION SPREADSHEET

Location : Wo Keng Shan Village House
 Location ID : AM6

Date of Calibration: 13/12/2017
 Next Calibration Date: 13/2/2018
 Technician: Fai So

CONDITIONS

Sea Level Pressure (hPa)	1017.7	Corrected Pressure (mm Hg)	763.275
Temperature (°C)	18.4	Temperature (K)	291

CALIBRATION ORIFICE

Make->	TISCH	Qstd Slope ->	2.11965
Model->	5025A	Qstd Intercept ->	-0.02696
Serial # ->	1941		

CALIBRATION

Plate No.	H2O (L) (in)	H2O (R) (in)	H2O (in)	Qstd (m3/min)	I (chart)	IC corrected	LINEAR REGRESSION Slope = 38.0068 Intercept = -6.6058 Corr. coeff. = 0.9966
18	6	6	12.0	1.669	56	56.75	
13	4.7	4.7	9.4	1.479	50	50.67	
10	3.7	3.7	7.4	1.313	42	42.56	
7	2.4	2.4	4.8	1.060	32	32.43	
5	1.5	1.5	3.0	0.841	26	26.35	

Calculations :

$$Qstd = 1/m[\text{Sqrt}(H2O(Pa/Pstd)(Tstd/Ta))-b]$$

$$IC = I[\text{Sqrt}(Pa/Pstd)(Tstd/Ta)]$$

Qstd = standard flow rate
 IC = corrected chart responses
 I = actual chart response
 m = calibrator Qstd slope
 b = calibrator Qstd intercept
 Ta = actual temperature during calibration (deg K)
 Pstd = actual pressure during calibration (mm Hg)

For subsequent calculation of sampler flow:

$$1/m((I)[\text{Sqrt}(298/Tav)(Pav/760)]-b)$$

m = sampler slope
 b = sampler intercept
 I = chart response
 Tav = daily average temperature
 Pav = daily average pressure

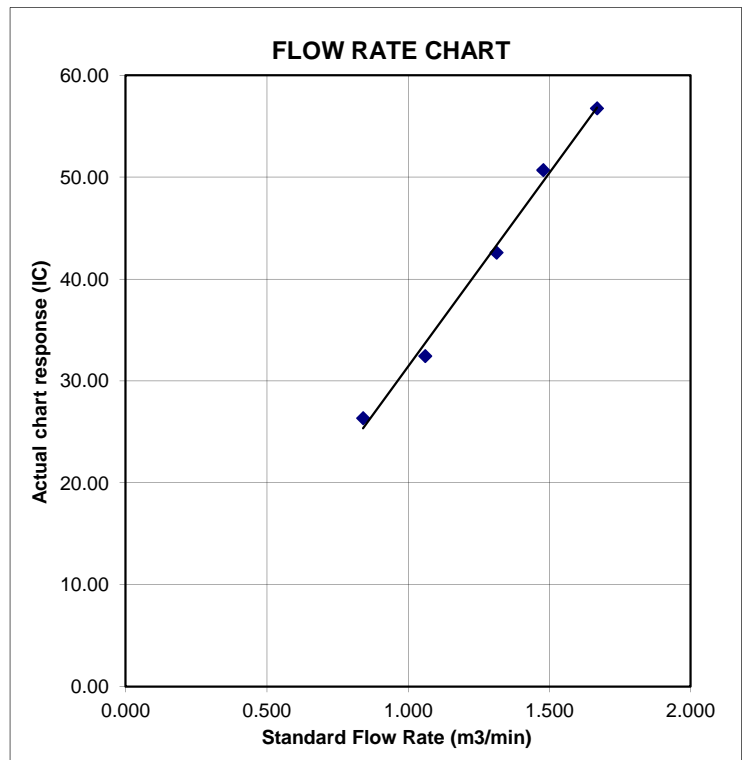

TSP SAMPLER CALIBRATION CALCULATION SPREADSHEET

Location : Village House of Loi Tung Village
 Location ID : AM7b

Date of Calibration: 13/12/2017
 Next Calibration Date: 13/2/2018
 Technician: Fai So

CONDITIONS

Sea Level Pressure (hPa)	1017.7	Corrected Pressure (mm Hg)	763.275
Temperature (°C)	18.4	Temperature (K)	291

CALIBRATION ORIFICE

Make->	TISCH	Qstd Slope ->	2.11965
Model->	5025A	Qstd Intercept ->	-0.02696
Serial # ->	1941		

CALIBRATION

Plate No.	H2O (L) (in)	H2O (R) (in)	H2O (in)	Qstd (m3/min)	I (chart)	IC corrected	LINEAR REGRESSION
18	6.4	6.4	12.8	1.723	60	60.81	Slope = 31.5946 Intercept = 7.0789 Corr. coeff. = 0.9985
13	4.9	4.9	9.8	1.509	55	55.74	
10	3.9	3.9	7.8	1.348	49	49.66	
7	2.4	2.4	4.8	1.060	40	40.54	
5	1.5	1.5	3.0	0.841	33	33.44	

Calculations :

$$Qstd = 1/m[\text{Sqrt}(H20(Pa/Pstd)(Tstd/Ta))-b]$$

$$IC = I[\text{Sqrt}(Pa/Pstd)(Tstd/Ta)]$$

Qstd = standard flow rate
 IC = corrected chart responses
 I = actual chart response
 m = calibrator Qstd slope
 b = calibrator Qstd intercept
 Ta = actual temperature during calibration (deg K)
 Pstd = actual pressure during calibration (mm Hg)

For subsequent calculation of sampler flow:

$$1/m((I)[\text{Sqrt}(298/Tav)(Pav/760)]-b)$$

m = sampler slope
 b = sampler intercept
 I = chart response
 Tav = daily average temperature
 Pav = daily average pressure

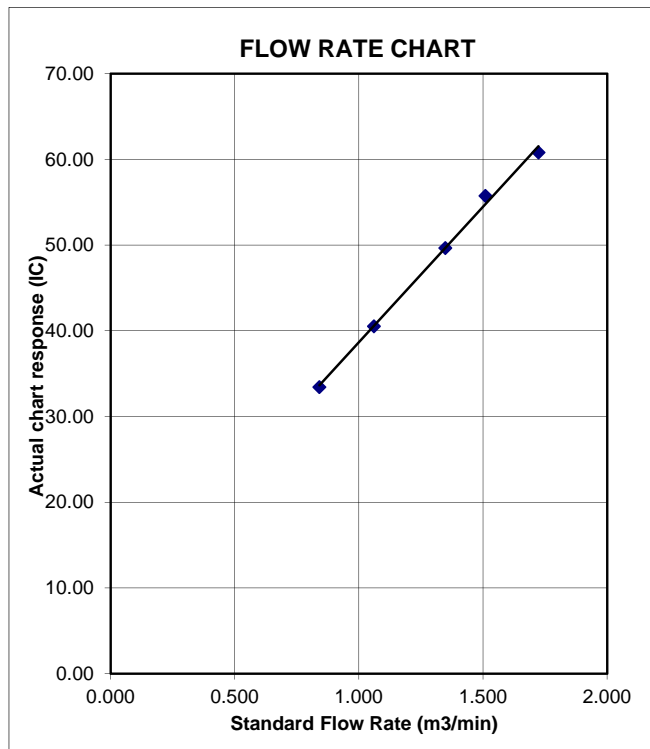

TSP SAMPLER CALIBRATION CALCULATION SPREADSHEET

Location : Po Kat Tsai Village No. 4
 Location ID : AM8

Date of Calibration: 13/12/2017
 Next Calibration Date: 13/2/2018
 Technician: Fai So

CONDITIONS

Sea Level Pressure (hPa) 1017.7
 Temperature (°C) 18.4

Corrected Pressure (mm Hg) 763.275
 Temperature (K) 291

CALIBRATION ORIFICE

Make-> TISCH
 Model-> 5025A
 Serial # -> 1941

Qstd Slope -> 2.11965
 Qstd Intercept -> -0.02696

CALIBRATION

Plate No.	H2O (L) (in)	H2O (R) (in)	H2O (in)	Qstd (m3/min)	I (chart)	IC corrected	LINEAR REGRESSION Slope = 47.9387 Intercept = -20.1485 Corr. coeff. = 0.9968
18	5.9	5.9	11.8	1.655	60	60.81	
13	4.9	4.9	9.8	1.509	50	50.67	
10	3.9	3.9	7.8	1.348	43	43.58	
7	2.5	2.5	5.0	1.082	32	32.43	
5	1.5	1.5	3.0	0.841	20	20.27	

Calculations :

$$Q_{std} = 1/m[\sqrt{H_2O(P_a/P_{std})(T_{std}/T_a)} - b]$$

$$IC = I[\sqrt{P_a/P_{std}}(T_{std}/T_a)]$$

Qstd = standard flow rate
 IC = corrected chart responses
 I = actual chart response
 m = calibrator Qstd slope
 b = calibrator Qstd intercept
 Ta = actual temperature during calibration (deg K)
 Pstd = actual pressure during calibration (mm Hg)

For subsequent calculation of sampler flow:

$$1/m((I)[\sqrt{298/T_{av}}(P_{av}/760)] - b)$$

m = sampler slope
 b = sampler intercept
 I = chart response
 Tav = daily average temperature
 Pav = daily average pressure

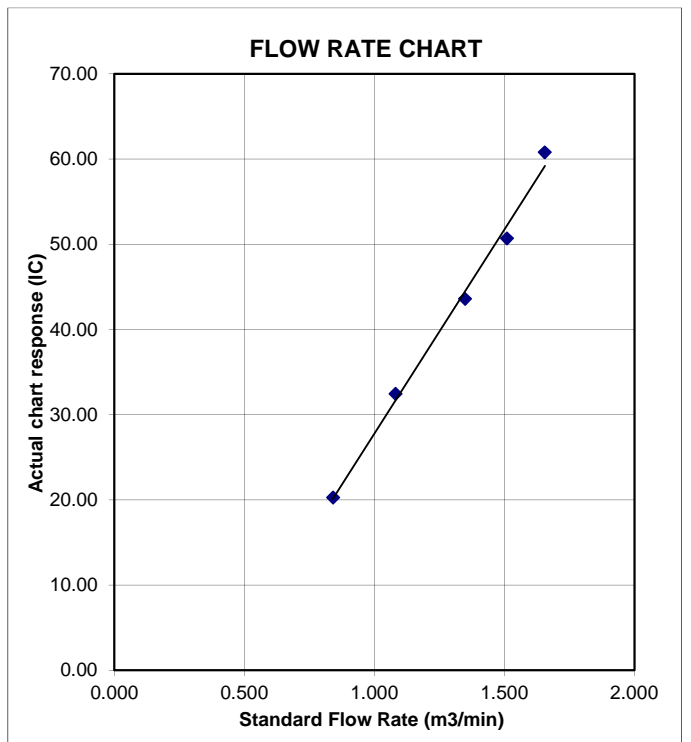

TSP SAMPLER CALIBRATION CALCULATION SPREADSHEET

Location : Nam Wa Po Village House No. 80	Date of Calibration:	13/12/2017
Location ID : AM9b	Next Calibration Date:	13/2/2018
	Technician:	Fai So

CONDITIONS

Sea Level Pressure (hPa)	1017.7	Corrected Pressure (mm Hg)	763.275
Temperature (°C)	18.4	Temperature (K)	291

CALIBRATION ORIFICE

Make-> TISCH	Qstd Slope ->	2.11965
Model-> 5025A	Qstd Intercept ->	-0.02696
Serial # -> 1941		

CALIBRATION

Plate No.	H2O (L) (in)	H2O (R) (in)	H2O (in)	Qstd (m3/min)	I (chart)	IC corrected	LINEAR REGRESSION
18	6.4	6.4	12.8	1.723	54	54.73	Slope = 32.3705 Intercept = -0.3792 Corr. coeff. = 0.9953
13	5.1	5.1	10.2	1.540	49	49.66	
10	3.9	3.9	7.8	1.348	43	43.58	
7	2.4	2.4	4.8	1.060	35	35.47	
5	1.6	1.6	3.2	0.868	26	26.35	

Calculations :

$$Q_{std} = 1/m[\sqrt{(H_2O(P_a/P_{std})(T_{std}/T_a))}-b]$$

$$IC = I[\sqrt{(P_a/P_{std})(T_{std}/T_a)}]$$

Qstd = standard flow rate

IC = corrected chart responses

I = actual chart response

m = calibrator Qstd slope

b = calibrator Qstd intercept

T_a = actual temperature during calibration (deg K)

P_{std} = actual pressure during calibration (mm Hg)

For subsequent calculation of sampler flow:

$$1/m((I)[\sqrt{(298/T_{av})(P_{av}/760)}]-b)$$

m = sampler slope

b = sampler intercept

I = chart response

T_{av} = daily average temperature

P_{av} = daily average pressure

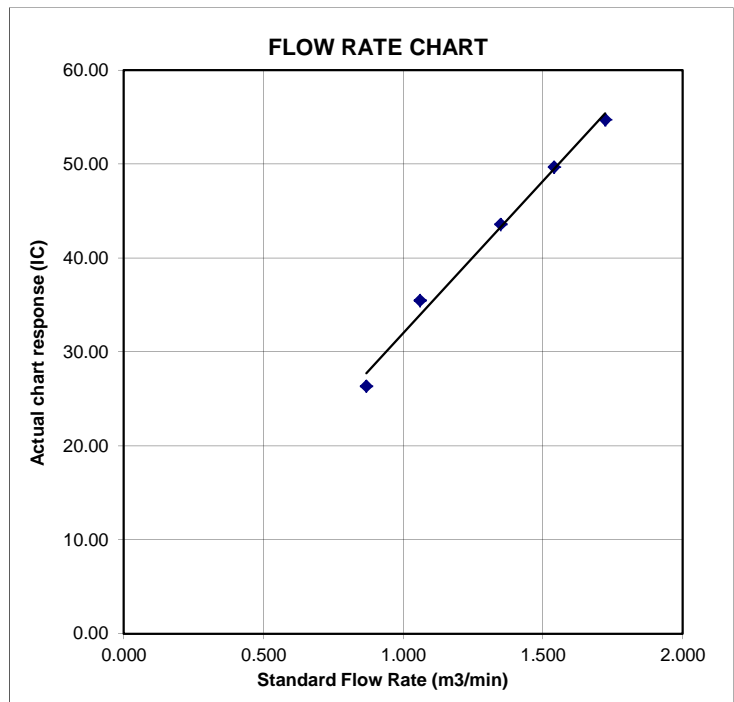

TSP SAMPLER CALIBRATION CALCULATION SPREADSHEET

Location : Open area at Tsung Yuen Ha Village	Date of Calibration:	12/2/2018
Location ID : AM1b	Next Calibration Date:	12/4/2018
	Technician:	Fai So

CONDITIONS

Sea Level Pressure (hPa)	1026.4	Corrected Pressure (mm Hg)	769.8
Temperature (°C)	14.9	Temperature (K)	288

CALIBRATION ORIFICE

Make-> TISCH	Qstd Slope ->	2.11965
Model-> 5025A	Qstd Intercept ->	-0.02696
Serial # -> 1941		

CALIBRATION

Plate No.	H2O (L) (in)	H2O (R) (in)	H2O (in)	Qstd (m3/min)	I (chart)	IC corrected	LINEAR REGRESSION		
							Slope =	Intercept =	Corr. coeff. =
18	6.3	6.3	12.6	1.727	51	52.22	Slope =	30.7831	
13	4.9	4.9	9.8	1.525	44	45.05	Intercept =	-1.3066	
10	3.8	3.8	7.6	1.344	40	40.96	Corr. coeff. =	0.9967	
7	2.6	2.6	5.2	1.114	31	31.74			
5	1.4	1.4	2.8	0.821	24	24.57			

Calculations :

$$Q_{std} = 1/m[\text{Sqrt}(H2O(Pa/P_{std})(T_{std}/T_a))-b]$$

$$IC = I[\text{Sqrt}(Pa/P_{std})(T_{std}/T_a)]$$

Qstd = standard flow rate

IC = corrected chart responses

I = actual chart response

m = calibrator Qstd slope

b = calibrator Qstd intercept

Ta = actual temperature during calibration (deg K)

Pstd = actual pressure during calibration (mm Hg)

For subsequent calculation of sampler flow:

$$1/m((I)[\text{Sqrt}(298/T_{av})(P_{av}/760)]-b)$$

m = sampler slope

b = sampler intercept

I = chart response

Tav = daily average temperature

Pav = daily average pressure

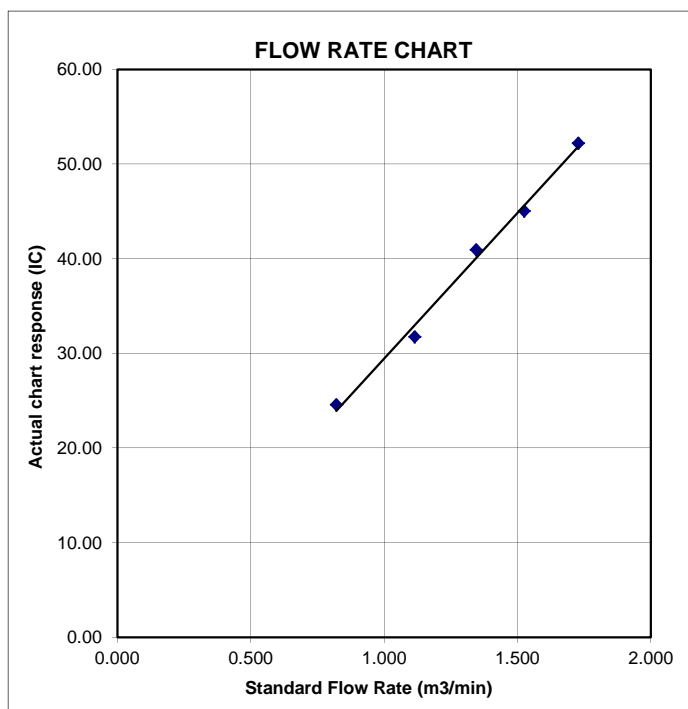

TSP SAMPLER CALIBRATION CALCULATION SPREADSHEET

Location : Village House near Lin Ma Hang Road	Date of Calibration:	12/2/2018
Location ID : AM2	Next Calibration Date:	12/4/2018
	Technician:	Fai So

CONDITIONS

Sea Level Pressure (hPa)	1026.4	Corrected Pressure (mm Hg)	769.8
Temperature (°C)	14.9	Temperature (K)	288

CALIBRATION ORIFICE

Make->	TISCH	Qstd Slope ->	2.11965
Model->	5025A	Qstd Intercept ->	-0.02696
Serial # ->	1941		

CALIBRATION

Plate No.	H2O (L) (in)	H2O (R) (in)	H2O (in)	Qstd (m3/min)	I (chart)	IC corrected	LINEAR REGRESSION
18	6	6	12.0	1.686	54	55.29	Slope = 30.6026 Intercept = 2.3931 Corr. coeff. = 0.9904
13	4.9	4.9	9.8	1.525	48	49.15	
10	3.7	3.7	7.4	1.327	40	40.96	
7	2.6	2.6	5.2	1.114	35	35.84	
5	1.5	1.5	3.0	0.849	29	29.69	

Calculations :

$$Qstd = 1/m[\text{Sqrt}(H2O(Pa/Pstd)(Tstd/Ta))-b]$$

$$IC = I[\text{Sqrt}(Pa/Pstd)(Tstd/Ta)]$$

Qstd = standard flow rate

IC = corrected chart responses

I = actual chart response

m = calibrator Qstd slope

b = calibrator Qstd intercept

Ta = actual temperature during calibration (deg K)

Pstd = actual pressure during calibration (mm Hg)

For subsequent calculation of sampler flow:

$$1/m((I)[\text{Sqrt}(298/Tav)(Pav/760)]-b)$$

m = sampler slope

b = sampler intercept

I = chart response

Tav = daily average temperature

Pav = daily average pressure

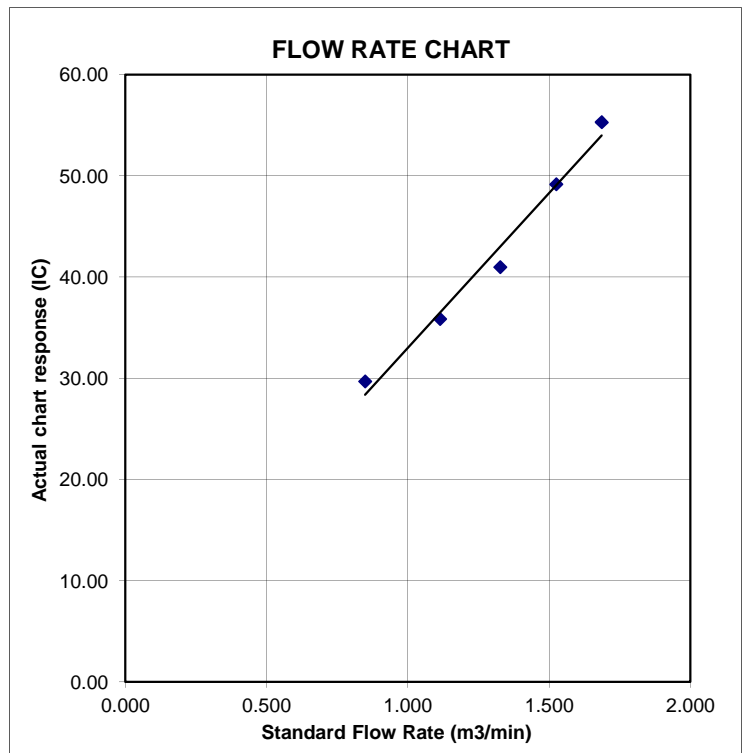

TSP SAMPLER CALIBRATION CALCULATION SPREADSHEET

Location : Ta Kwu Ling Fire Service Station	Date of Calibration:	12/2/2018
Location ID : AM3	Next Calibration Date:	12/4/2018
	Technician:	Fai So

CONDITIONS

Sea Level Pressure (hPa)	1026.4	Corrected Pressure (mm Hg)	769.8
Temperature (°C)	14.9	Temperature (K)	288

CALIBRATION ORIFICE

Make->	TISCH	Qstd Slope ->	2.11965
Model->	5025A	Qstd Intercept ->	-0.02696
Serial # ->	1941		

CALIBRATION

Plate No.	H2O (L) (in)	H2O (R) (in)	H2O (in)	Qstd (m3/min)	I (chart)	IC corrected	LINEAR REGRESSION
18	6.3	6.3	12.6	1.727	54	55.29	Slope = 28.9393 Intercept = 4.9539 Corr. coeff. = 0.9920
13	4.7	4.7	9.4	1.494	47	48.12	
10	3.9	3.9	7.8	1.362	42	43.00	
7	2.4	2.4	4.8	1.071	37	37.89	
5	1.5	1.5	3.0	0.849	28	28.67	

Calculations :

$$Qstd = 1/m[\text{Sqrt}(H2O(Pa/Pstd)(Tstd/Ta))-b]$$

$$IC = I[\text{Sqrt}(Pa/Pstd)(Tstd/Ta)]$$

Qstd = standard flow rate

IC = corrected chart responses

I = actual chart response

m = calibrator Qstd slope

b = calibrator Qstd intercept

Ta = actual temperature during calibration (deg K)

Pstd = actual pressure during calibration (mm Hg)

For subsequent calculation of sampler flow:

$$1/m((I)[\text{Sqrt}(298/Tav)(Pav/760)]-b)$$

m = sampler slope

b = sampler intercept

I = chart response

Tav = daily average temperature

Pav = daily average pressure

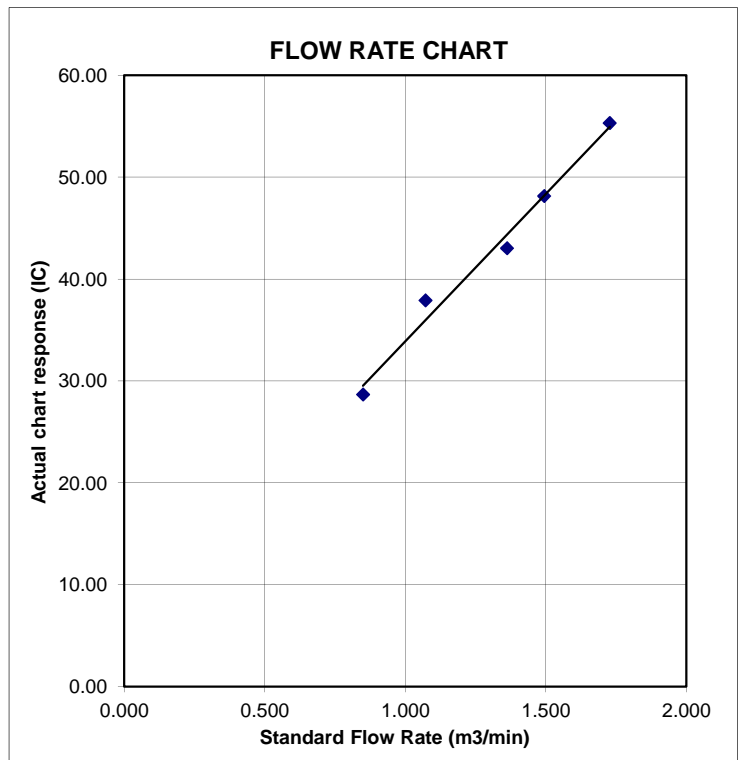

TSP SAMPLER CALIBRATION CALCULATION SPREADSHEET

Location : Nga Yiu Ha Village	Date of Calibration:	10/2/2018
Location ID : AM4b	Next Calibration Date:	10/4/2018
	Technician:	Fai So

CONDITIONS

Sea Level Pressure (hPa)	1017.4	Corrected Pressure (mm Hg)	763.05
Temperature (°C)	18.0	Temperature (K)	291

CALIBRATION ORIFICE

Make->	TISCH	Qstd Slope ->	2.11965
Model->	5025A	Qstd Intercept ->	-0.02696
Serial # ->	1941		

CALIBRATION

Plate No.	H2O (L) (in)	H2O (R) (in)	H2O (in)	Qstd (m3/min)	I (chart)	IC corrected	LINEAR REGRESSION
18	6	6	12.0	1.670	61	61.85	Slope = 35.3270 Intercept = 3.2919 Corr. coeff. = 0.9930
13	4.7	4.7	9.4	1.479	54	54.76	
10	3.7	3.7	7.4	1.314	50	50.70	
7	2.4	2.4	4.8	1.061	42	42.59	
5	1.5	1.5	3.0	0.841	31	31.43	

Calculations :

$$Qstd = 1/m[\text{Sqrt}(H2O(Pa/Pstd)(Tstd/Ta))-b]$$

$$IC = I[\text{Sqrt}(Pa/Pstd)(Tstd/Ta)]$$

Qstd = standard flow rate

IC = corrected chart responses

I = actual chart response

m = calibrator Qstd slope

b = calibrator Qstd intercept

Ta = actual temperature during calibration (deg K)

Pstd = actual pressure during calibration (mm Hg)

For subsequent calculation of sampler flow:

$$1/m((I)[\text{Sqrt}(298/Tav)(Pav/760)]-b)$$

m = sampler slope

b = sampler intercept

I = chart response

Tav = daily average temperature

Pav = daily average pressure

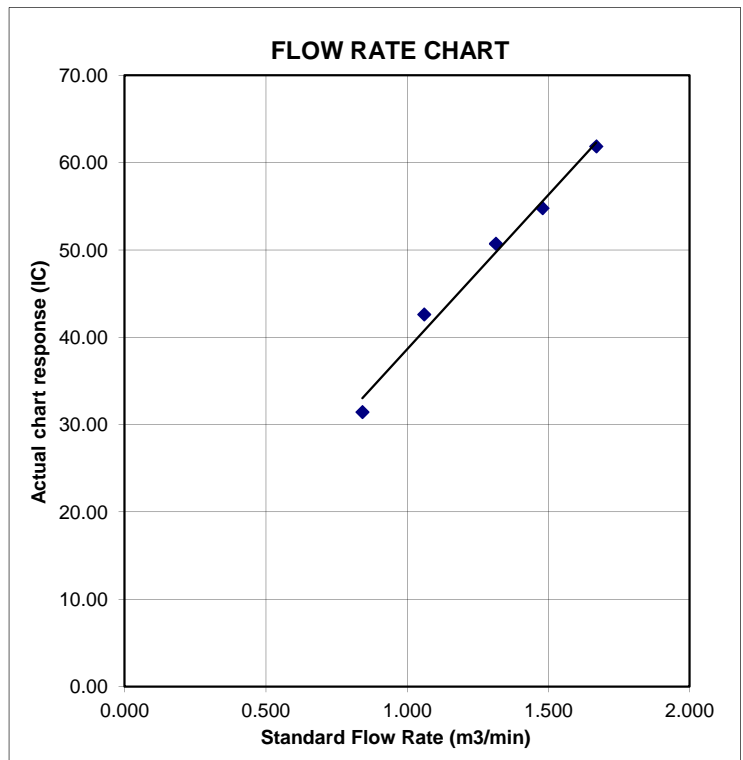

TSP SAMPLER CALIBRATION CALCULATION SPREADSHEET

Location : Ping Yeung Village House
 Location ID : AM5a

Date of Calibration: 10/2/2018
 Next Calibration Date: 10/4/2018
 Technician: Fai So

CONDITIONS

Sea Level Pressure (hPa)	1017.4	Corrected Pressure (mm Hg)	763.05
Temperature (°C)	18.0	Temperature (K)	291

CALIBRATION ORIFICE

Make->	TISCH	Qstd Slope ->	2.11965
Model->	5025A	Qstd Intercept ->	-0.02696
Serial # ->	1941		

CALIBRATION

Plate No.	H2O (L) (in)	H2O (R) (in)	H2O (in)	Qstd (m3/min)	I (chart)	IC corrected	LINEAR REGRESSION
18	6.5	6.5	13.0	1.738	50	50.70	Slope = 30.3411 Intercept = -2.8525 Corr. coeff. = 0.9977
13	5	5	10.0	1.525	42	42.59	
10	4	4	8.0	1.366	38	38.53	
7	2.5	2.5	5.0	1.082	29	29.41	
5	1.5	1.5	3.0	0.841	23	23.32	

Calculations :

$$Qstd = 1/m[\text{Sqrt}(H2O(Pa/Pstd)(Tstd/Ta))-b]$$

$$IC = I[\text{Sqrt}(Pa/Pstd)(Tstd/Ta)]$$

Qstd = standard flow rate
 IC = corrected chart responses
 I = actual chart response
 m = calibrator Qstd slope
 b = calibrator Qstd intercept
 Ta = actual temperature during calibration (deg K)
 Pstd = actual pressure during calibration (mm Hg)

For subsequent calculation of sampler flow:

$$1/m((I)[\text{Sqrt}(298/Tav)(Pav/760)]-b)$$

m = sampler slope
 b = sampler intercept
 I = chart response
 Tav = daily average temperature
 Pav = daily average pressure

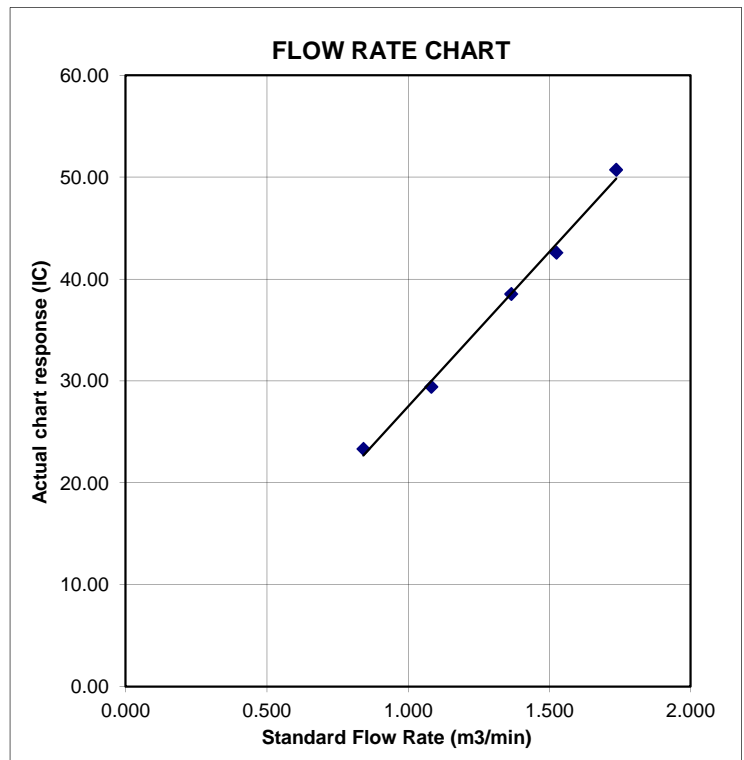

TSP SAMPLER CALIBRATION CALCULATION SPREADSHEET

Location : Wo Keng Shan Village House	Date of Calibration:	10/2/2018
Location ID : AM6	Next Calibration Date:	10/4/2018
	Technician:	Fai So

CONDITIONS

Sea Level Pressure (hPa)	1017.4	Corrected Pressure (mm Hg)	763.05
Temperature (°C)	18.0	Temperature (K)	291

CALIBRATION ORIFICE

Make->	TISCH	Qstd Slope ->	2.11965
Model->	5025A	Qstd Intercept ->	-0.02696
Serial # ->	1941		

CALIBRATION

Plate No.	H2O (L) (in)	H2O (R) (in)	H2O (in)	Qstd (m3/min)	I (chart)	IC corrected	LINEAR REGRESSION
18	6	6	12.0	1.670	57	57.80	Slope = 40.8144 Intercept = -10.6594 Corr. coeff. = 0.9915
13	4.8	4.8	9.6	1.495	50	50.70	
10	3.7	3.7	7.4	1.314	43	43.60	
7	2.6	2.6	5.2	1.104	31	31.43	
5	1.5	1.5	3.0	0.841	25	25.35	

Calculations :

$$Qstd = 1/m[\text{Sqrt}(H2O(Pa/Pstd)(Tstd/Ta))-b]$$

$$IC = I[\text{Sqrt}(Pa/Pstd)(Tstd/Ta)]$$

Qstd = standard flow rate

IC = corrected chart responses

I = actual chart response

m = calibrator Qstd slope

b = calibrator Qstd intercept

Ta = actual temperature during calibration (deg K)

Pstd = actual pressure during calibration (mm Hg)

For subsequent calculation of sampler flow:

$$1/m((I)[\text{Sqrt}(298/Tav)(Pav/760)]-b)$$

m = sampler slope

b = sampler intercept

I = chart response

Tav = daily average temperature

Pav = daily average pressure

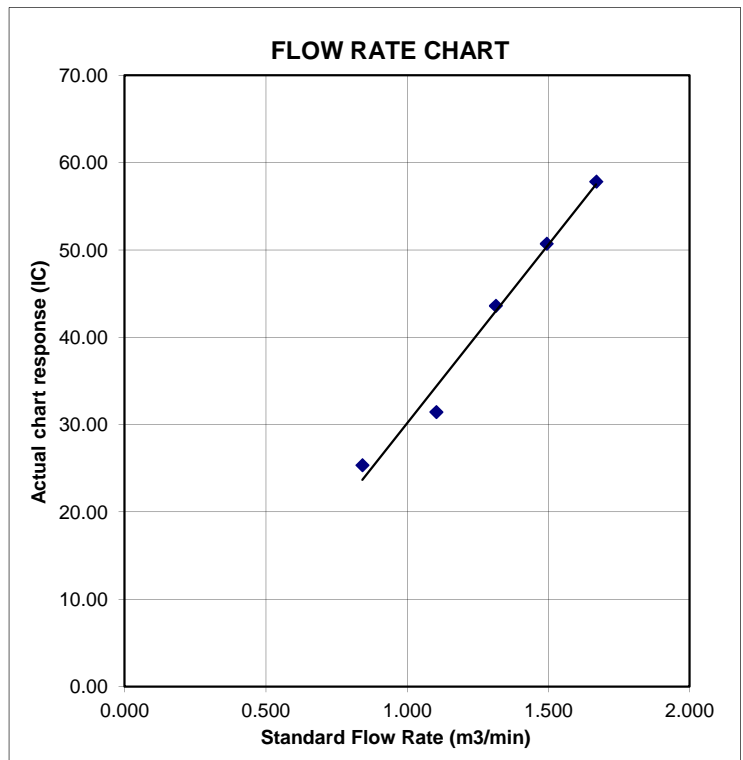

TSP SAMPLER CALIBRATION CALCULATION SPREADSHEET

Location : Village House of Loi Tung Village	Date of Calibration: 10/2/2018
Location ID : AM7b	Next Calibration Date: 10/4/2018
	Technician: Fai So

CONDITIONS

Sea Level Pressure (hPa)	1017.4	Corrected Pressure (mm Hg)	763.05
Temperature (°C)	18.0	Temperature (K)	291

CALIBRATION ORIFICE

Make-> TISCH	Qstd Slope -> 2.11965
Model-> 5025A	Qstd Intercept -> -0.02696
Serial # -> 1941	

CALIBRATION

Plate No.	H2O (L) (in)	H2O (R) (in)	H2O (in)	Qstd (m3/min)	I (chart)	IC corrected	LINEAR REGRESSION
18	6.4	6.4	12.8	1.724	59	59.83	Slope = 30.2259 Intercept = 8.3833 Corr. coeff. = 0.9933
13	4.9	4.9	9.8	1.510	54	54.76	
10	3.9	3.9	7.8	1.349	48	48.67	
7	2.3	2.3	4.6	1.039	41	41.57	
5	1.5	1.5	3.0	0.841	32	32.45	

Calculations :

$$Qstd = 1/m[\text{Sqrt}(H2O(Pa/Pstd)(Tstd/Ta))-b]$$

$$IC = I[\text{Sqrt}(Pa/Pstd)(Tstd/Ta)]$$

Qstd = standard flow rate
 IC = corrected chart responses
 I = actual chart response
 m = calibrator Qstd slope
 b = calibrator Qstd intercept
 Ta = actual temperature during calibration (deg K)
 Pstd = actual pressure during calibration (mm Hg)

For subsequent calculation of sampler flow:

$$1/m((I)[\text{Sqrt}(298/Tav)(Pav/760)]-b)$$

m = sampler slope
 b = sampler intercept
 I = chart response
 Tav = daily average temperature
 Pav = daily average pressure

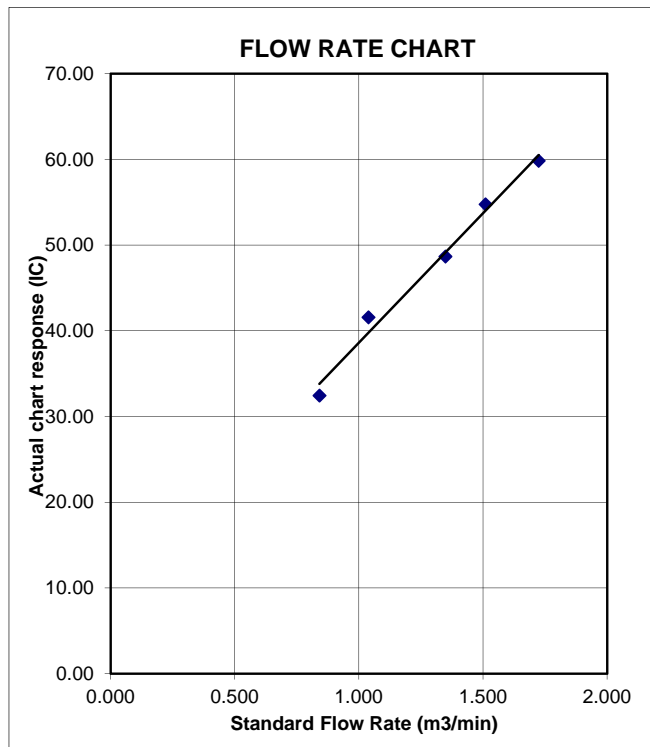

TSP SAMPLER CALIBRATION CALCULATION SPREADSHEET

Location : Po Kat Tsai Village No. 4
 Location ID : AM8

Date of Calibration: 10/2/2018
 Next Calibration Date: 10/4/2018
 Technician: Fai So

CONDITIONS

Sea Level Pressure (hPa)	1017.4	Corrected Pressure (mm Hg)	763.05
Temperature (°C)	18.0	Temperature (K)	291

CALIBRATION ORIFICE

Make->	TISCH	Qstd Slope ->	2.11965
Model->	5025A	Qstd Intercept ->	-0.02696
Serial # ->	1941		

CALIBRATION

Plate No.	H2O (L) (in)	H2O (R) (in)	H2O (in)	Qstd (m3/min)	I (chart)	IC corrected	LINEAR REGRESSION Slope = 48.3070 Intercept = -20.6674 Corr. coeff. = 0.9970
18	5.9	5.9	11.8	1.656	60	60.84	
13	5	5	10.0	1.525	51	51.71	
10	3.8	3.8	7.6	1.332	42	42.59	
7	2.4	2.4	4.8	1.061	31	31.43	
5	1.6	1.6	3.2	0.868	21	21.29	

Calculations :

$$Q_{std} = 1/m[\sqrt{H_2O(P_a/P_{std})(T_{std}/T_a)} - b]$$

$$IC = I[\sqrt{P_a/P_{std}}(T_{std}/T_a)]$$

Qstd = standard flow rate
 IC = corrected chart responses
 I = actual chart response
 m = calibrator Qstd slope
 b = calibrator Qstd intercept
 Ta = actual temperature during calibration (deg K)
 Pstd = actual pressure during calibration (mm Hg)

For subsequent calculation of sampler flow:

$$1/m((I)[\sqrt{298/T_{av}}(P_{av}/760)] - b)$$

m = sampler slope
 b = sampler intercept
 I = chart response
 Tav = daily average temperature
 Pav = daily average pressure

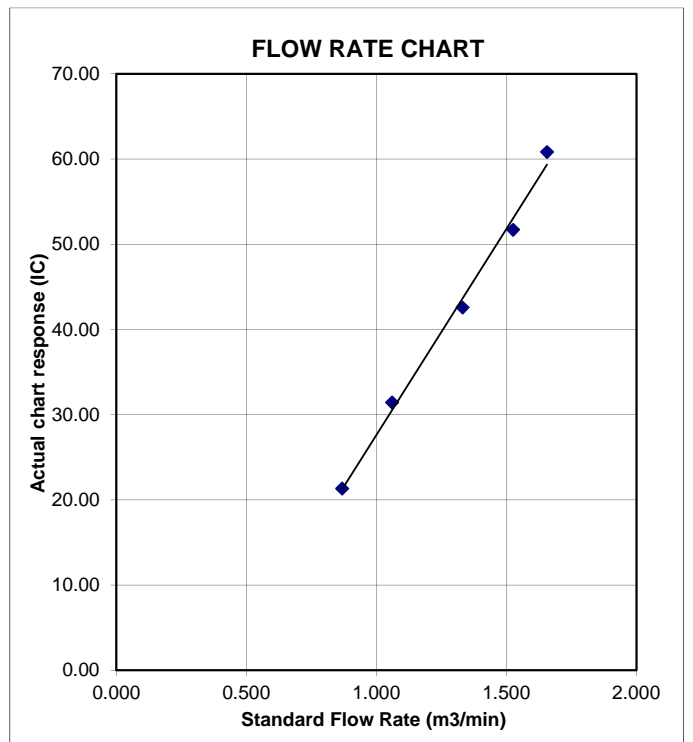

TSP SAMPLER CALIBRATION CALCULATION SPREADSHEET

Location : Nam Wa Po Village House No. 80	Date of Calibration:	12/2/2018
Location ID : AM9b	Next Calibration Date:	12/4/2018
	Technician:	Fai So

CONDITIONS

Sea Level Pressure (hPa)	1026.4	Corrected Pressure (mm Hg)	769.8
Temperature (°C)	14.9	Temperature (K)	288

CALIBRATION ORIFICE

Make-> TISCH	Qstd Slope ->	2.11965
Model-> 5025A	Qstd Intercept ->	-0.02696
Serial # -> 1941		

CALIBRATION

Plate No.	H2O (L) (in)	H2O (R) (in)	H2O (in)	Qstd (m3/min)	I (chart)	IC corrected	LINEAR REGRESSION
18	6.3	6.3	12.6	1.727	55	56.32	Slope = 32.0888 Intercept = 0.3969 Corr. coeff. = 0.9921
13	5.1	5.1	10.2	1.556	49	50.17	
10	3.8	3.8	7.6	1.344	41	41.98	
7	2.4	2.4	4.8	1.071	36	36.86	
5	1.6	1.6	3.2	0.877	27	27.65	

Calculations :

$$Qstd = 1/m[\text{Sqrt}(H2O(Pa/Pstd)(Tstd/Ta))-b]$$

$$IC = I[\text{Sqrt}(Pa/Pstd)(Tstd/Ta)]$$

Qstd = standard flow rate

IC = corrected chart responses

I = actual chart response

m = calibrator Qstd slope

b = calibrator Qstd intercept

Ta = actual temperature during calibration (deg K)

Pstd = actual pressure during calibration (mm Hg)

For subsequent calculation of sampler flow:

$$1/m((I)[\text{Sqrt}(298/Tav)(Pav/760)]-b)$$

m = sampler slope

b = sampler intercept

I = chart response

Tav = daily average temperature

Pav = daily average pressure

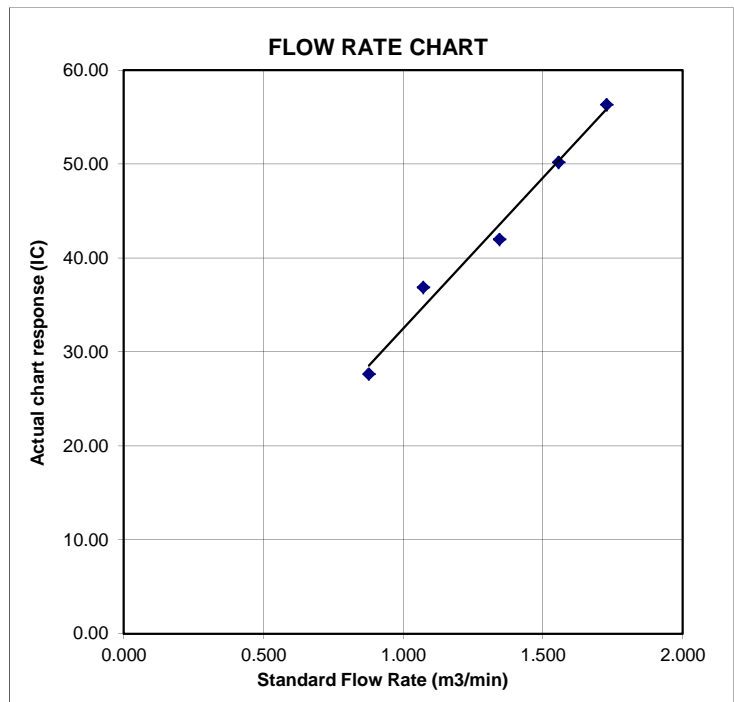



TISCH ENVIRONMENTAL, INC.
 145 SOUTH MIAMI AVE
 VILLAGE OF CLEVELAND, OH
 45002
 513.467.9000
 877.263.7610 TOLL FREE
 513.467.9009 FAX

ORIFICE TRANSFER STANDARD CERTIFICATION WORKSHEET TE-5025A

Date - Feb 28, 2017 Rootmeter S/N 0438320 Ta (K) - 294
 Operator Tisch Orifice I.D. - 1941 Pa (mm) - 750.57

PLATE OR Run #	VOLUME START (m3)	VOLUME STOP (m3)	DIFF VOLUME (m3)	DIFF TIME (min)	METER	ORFICE
					DIFF Hg (mm)	DIFF H2O (in.)
1	NA	NA	1.00	1.4600	3.2	2.00
2	NA	NA	1.00	1.0410	6.4	4.00
3	NA	NA	1.00	0.9280	7.9	5.00
4	NA	NA	1.00	0.8840	8.7	5.50
5	NA	NA	1.00	0.7290	12.7	8.00

DATA TABULATION

Vstd	(x axis) Qstd	(y axis)	Va	(x axis) Qa	(y axis)
0.9967	0.6827	1.4149	0.9957	0.6820	0.8851
0.9925	0.9534	2.0010	0.9915	0.9524	1.2517
0.9904	1.0672	2.2372	0.9894	1.0661	1.3995
0.9894	1.1192	2.3464	0.9884	1.1181	1.4678
0.9840	1.3499	2.8299	0.9830	1.3485	1.7702
Qstd slope (m) = 2.11965			Qa slope (m) = 1.32729		
intercept (b) = -0.02696			intercept (b) = -0.01686		
coefficient (r) = 0.99991			coefficient (r) = 0.99991		
y axis = SQRT[H2O(Pa/760)(298/Ta)]			y axis = SQRT[H2O(Ta/Pa)]		

CALCULATIONS

$$Vstd = \text{Diff. Vol} [(Pa - \text{Diff. Hg}) / 760] (298 / Ta)$$

$$Qstd = Vstd / \text{Time}$$

$$Va = \text{Diff Vol} [(Pa - \text{Diff Hg}) / Pa]$$

$$Qa = Va / \text{Time}$$

For subsequent flow rate calculations:

$$Qstd = 1/m \{ [\text{SQRT} (H2O (Pa/760) (298/Ta))] - b \}$$

$$Qa = 1/m \{ [\text{SQRT} H2O (Ta/Pa)] - b \}$$

Equipment Verification Report (TSP)

Equipment Calibrated:

Type: Laser Dust monitor
 Manufacturer: Sibata LD-3B
 Serial No. 2X6145
 Equipment Ref: EQ105
 Job Order HK1815073

Standard Equipment:

Standard Equipment: Higher Volume Sampler
 Location & Location ID: AUES office (calibration room)
 Equipment Ref: HVS 018
 Last Calibration Date: 1 December 2017

Equipment Verification Results:

Testing Date: 5 January 2018

Hour	Time	Mean Temp °C	Mean Pressure (hPa)	Concentration in mg/m ³ (Standard Equipment)	Total Count (Calibrated Equipment)	Count/Minute (Total Count/60min)
2hr07min	10:27 ~ 12:34	19.3	1015.3	0.011	511	4.0
2hr01min	12:38 ~ 14:39	19.3	1015.3	0.012	598	4.9
2hr08min	14:42 ~ 16:50	19.3	1015.3	0.036	2111	16.5

Sensitivity Adjustment Scale Setting (Before Calibration) 583 (CPM)

Sensitivity Adjustment Scale Setting (After Calibration) 583 (CPM)

Linear Regression of Y or X

Slope (K-factor): 0.0022

Correlation Coefficient 0.9981

Date of Issue 9 January 2018

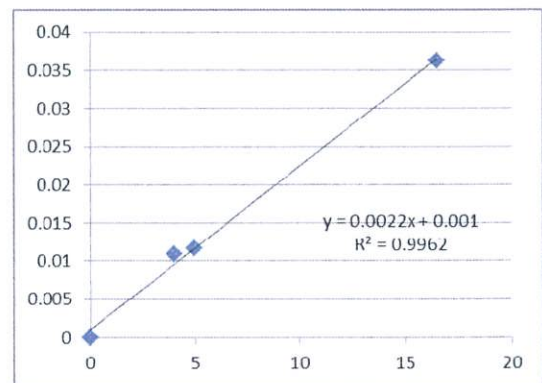

Remarks:

- Strong** Correlation ($R > 0.8$)
 - Factor 0.0022 should be apply for TSP monitoring
- *If $R < 0.5$, repair or re-verification is required for the equipment

Operator : Martin Li Signature : [Signature] Date : 9 January 2018

QC Reviewer : Ben Tam Signature : [Signature] Date : 9 January 2018

TSP SAMPLER CALIBRATION CALCULATION SPREADSHEET

Location :	Gold King Industrial Building, Kwai Chung	Date of Calibration: 1-Dec-17
Location ID :	Calibration Room	Next Calibration Date: 1-Mar-18

CONDITIONS

Sea Level Pressure (hPa)	1018.8	Corrected Pressure (mm Hg)	764.1
Temperature (°C)	21.2	Temperature (K)	294

CALIBRATION ORIFICE

Make->	TISCH	Qstd Slope ->	2.11965
Model->	5025A	Qstd Intercept ->	-0.02696
Calibration Date->	28-Feb-17	Expiry Date->	28-Feb-18

CALIBRATION

Plate No.	H2O (L) (in)	H2O (R) (in)	H2O (in)	Qstd (m3/min)	I (chart)	IC corrected	LINEAR REGRESSION
18	6.3	6.3	12.6	1.703	54	54.49	Slope = 31.2239 Intercept = 0.7901 Corr. coeff. = 0.9971
13	5	5	10.0	1.518	48	48.44	
10	3.9	3.9	7.8	1.342	42	42.38	
8	2.4	2.4	4.8	1.056	32	32.29	
5	1.0	1.0	2.0	0.686	23	23.21	

Calculations :

$$Qstd = 1/m[\text{Sqrt}(H2O(Pa/Pstd)(Tstd/Ta))-b]$$

$$IC = I[\text{Sqrt}(Pa/Pstd)(Tstd/Ta)]$$

Qstd = standard flow rate

IC = corrected chart responses

I = actual chart response

m = calibrator Qstd slope

b = calibrator Qstd intercept

Ta = actual temperature during calibration (deg K)

Pstd = actual pressure during calibration (mm Hg)

For subsequent calculation of sampler flow:

$$1/m((I)[\text{Sqrt}(298/Tav)(Pav/760)]-b)$$

m = sampler slope

b = sampler intercept

I = chart response

Tav = daily average temperature

Pav = daily average pressure

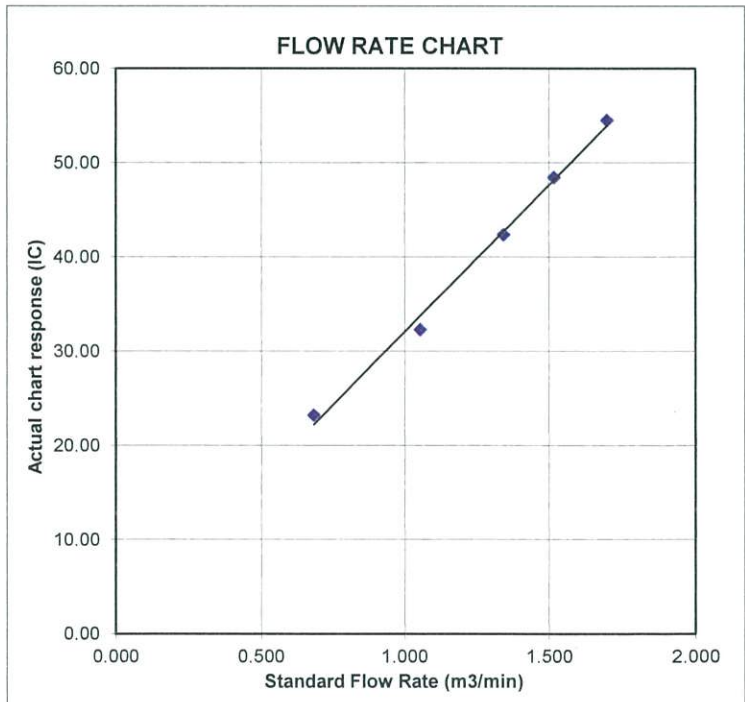

Equipment Verification Report (TSP)

Equipment Calibrated:

Type: Laser Dust monitor
 Manufacturer: Sibata LD-3B
 Serial No. 366409
 Equipment Ref: EQ109
 Job Order HK1815078

Standard Equipment:

Standard Equipment: Higher Volume Sampler
 Location & Location ID: AUES office (calibration room)
 Equipment Ref: HVS 018
 Last Calibration Date: 1 December 2017

Equipment Verification Results:

Testing Date: 5 January 2018

Hour	Time	Mean Temp °C	Mean Pressure (hPa)	Concentration in mg/m ³ (Standard Equipment)	Total Count (Calibrated Equipment)	Count/Minute (Total Count/60min)
2hr07min	10:27 ~ 12:34	19.3	1015.3	0.011	474	3.7
2hr01min	12:38 ~ 14:39	19.3	1015.3	0.012	577	4.8
2hr08min	14:42 ~ 16:50	19.3	1015.3	0.036	2097	16.4

Sensitivity Adjustment Scale Setting (Before Calibration) 520 (CPM)

Sensitivity Adjustment Scale Setting (After Calibration) 521 (CPM)

Linear Regression of Y or X

Slope (K-factor): 0.0022

Correlation Coefficient 0.9967

Date of Issue 9 January 2018

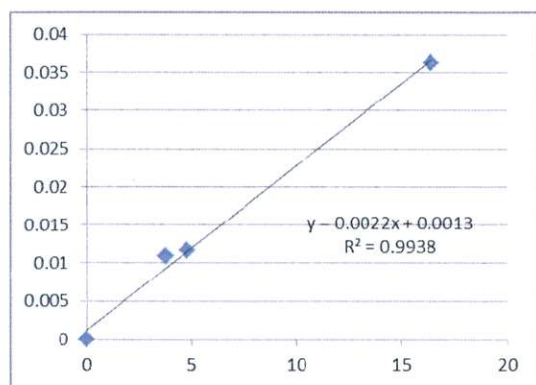

Remarks:

- Strong** Correlation ($R > 0.8$)
 - Factor 0.0022 should be apply for TSP monitoring
- *If $R < 0.5$, repair or re-verification is required for the equipment

Operator : Martin Li Signature : [Signature] Date : 9 January 2018

QC Reviewer : Ben Tam Signature : [Signature] Date : 9 January 2018

Equipment Verification Report (TSP)

Equipment Calibrated:

Type: Laser Dust monitor
 Manufacturer: Sibata LD-3B
 Serial No. 366410
 Equipment Ref: EQ110
 Job Order HK1815072

Standard Equipment:

Standard Equipment: Higher Volume Sampler
 Location & Location ID: AUES office (calibration room)
 Equipment Ref: HVS 018
 Last Calibration Date: 1 December 2017

Equipment Verification Results:

Testing Date: 5 January 2018

Hour	Time	Mean Temp °C	Mean Pressure (hPa)	Concentration in mg/m ³ (Standard Equipment)	Total Count (Calibrated Equipment)	Count/Minute (Total Count/60min)
2hr07min	10:27 ~ 12:34	19.3	1015.3	0.011	498	3.9
2hr01min	12:38 ~ 14:39	19.3	1015.3	0.012	571	4.7
2hr08min	14:42 ~ 16:50	19.3	1015.3	0.036	2095	16.4

Sensitivity Adjustment Scale Setting (Before Calibration) 670 (CPM)
 Sensitivity Adjustment Scale Setting (After Calibration) 669 (CPM)

Linear Regression of Y or X

Slope (K-factor): 0.0022
 Correlation Coefficient 0.9977
 Date of Issue 9 January 2018

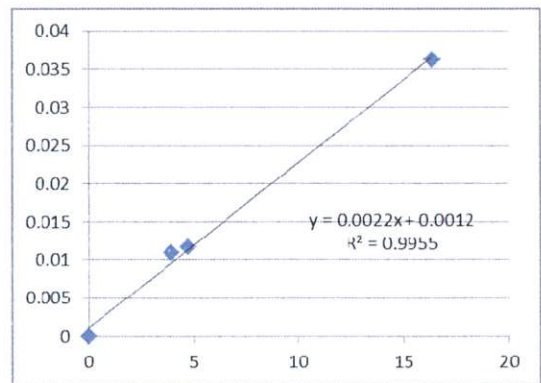

Remarks:

- Strong** Correlation ($R > 0.8$)
 - Factor 0.0022 should be apply for TSP monitoring
- *If $R < 0.5$, repair or re-verification is required for the equipment

Operator : Martin Li Signature : [Signature] Date : 9 January 2018

QC Reviewer : Ben Tam Signature : [Signature] Date : 9 January 2018

TSP SAMPLER CALIBRATION CALCULATION SPREADSHEET

Location :	Gold King Industrial Building, Kwai Chung	Date of Calibration: 1-Dec-17
Location ID :	Calibration Room	Next Calibration Date: 1-Mar-18

CONDITIONS

Sea Level Pressure (hPa)	1018.8	Corrected Pressure (mm Hg)	764.1
Temperature (°C)	21.2	Temperature (K)	294

CALIBRATION ORIFICE

Make->	TISCH	Qstd Slope ->	2.11965
Model->	5025A	Qstd Intercept ->	-0.02696
Calibration Date->	28-Feb-17	Expiry Date->	28-Feb-18

CALIBRATION

Plate No.	H2O (L) (in)	H2O (R) (in)	H2O (in)	Qstd (m3/min)	I (chart)	IC corrected	LINEAR REGRESSION		
							Slope =	Intercept =	Corr. coeff. =
18	6.3	6.3	12.6	1.703	54	54.49	Slope =	31.2239	
13	5	5	10.0	1.518	48	48.44	Intercept =	0.7901	
10	3.9	3.9	7.8	1.342	42	42.38	Corr. coeff. =	0.9971	
8	2.4	2.4	4.8	1.056	32	32.29			
5	1.0	1.0	2.0	0.686	23	23.21			

Calculations :

$$Qstd = 1/m[\text{Sqrt}(H2O(Pa/Pstd)(Tstd/Ta))-b]$$

$$IC = I[\text{Sqrt}(Pa/Pstd)(Tstd/Ta)]$$

Qstd = standard flow rate

IC = corrected chart responses

I = actual chart response

m = calibrator Qstd slope

b = calibrator Qstd intercept

Ta = actual temperature during calibration (deg K)

Pstd = actual pressure during calibration (mm Hg)

For subsequent calculation of sampler flow:

$$1/m((I)[\text{Sqrt}(298/Tav)(Pav/760)]-b)$$

m = sampler slope

b = sampler intercept

I = chart response

Tav = daily average temperature

Pav = daily average pressure

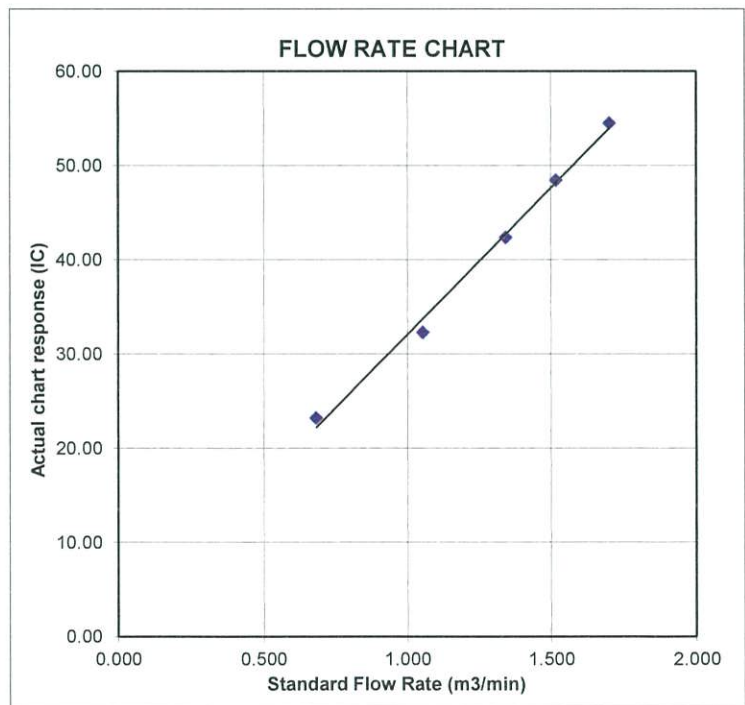

TSP SAMPLER CALIBRATION CALCULATION SPREADSHEET

Location :	Gold King Industrial Building, Kwai Chung	Date of Calibration: 1-Dec-17
Location ID :	Calibration Room	Next Calibration Date: 1-Mar-18

CONDITIONS

Sea Level Pressure (hPa)	1018.8	Corrected Pressure (mm Hg)	764.1
Temperature (°C)	21.2	Temperature (K)	294

CALIBRATION ORIFICE

Make->	TISCH	Qstd Slope ->	2.11965
Model->	5025A	Qstd Intercept ->	-0.02696
Calibration Date->	28-Feb-17	Expiry Date->	28-Feb-18

CALIBRATION

Plate No.	H2O (L) (in)	H2O (R) (in)	H2O (in)	Qstd (m3/min)	I (chart)	IC corrected	LINEAR REGRESSION		
							Slope =	Intercept =	Corr. coeff. =
18	6.3	6.3	12.6	1.703	54	54.49	Slope = 31.2239 Intercept = 0.7901 Corr. coeff. = 0.9971		
13	5	5	10.0	1.518	48	48.44			
10	3.9	3.9	7.8	1.342	42	42.38			
8	2.4	2.4	4.8	1.056	32	32.29			
5	1.0	1.0	2.0	0.686	23	23.21			

Calculations :

$$Qstd = 1/m[\text{Sqrt}(H2O(Pa/Pstd)(Tstd/Ta))-b]$$

$$IC = I[\text{Sqrt}(Pa/Pstd)(Tstd/Ta)]$$

Qstd = standard flow rate

IC = corrected chart responses

I = actual chart response

m = calibrator Qstd slope

b = calibrator Qstd intercept

Ta = actual temperature during calibration (deg K)

Pstd = actual pressure during calibration (mm Hg)

For subsequent calculation of sampler flow:

$$1/m((I)[\text{Sqrt}(298/Tav)(Pav/760)]-b)$$

m = sampler slope

b = sampler intercept

I = chart response

Tav = daily average temperature

Pav = daily average pressure

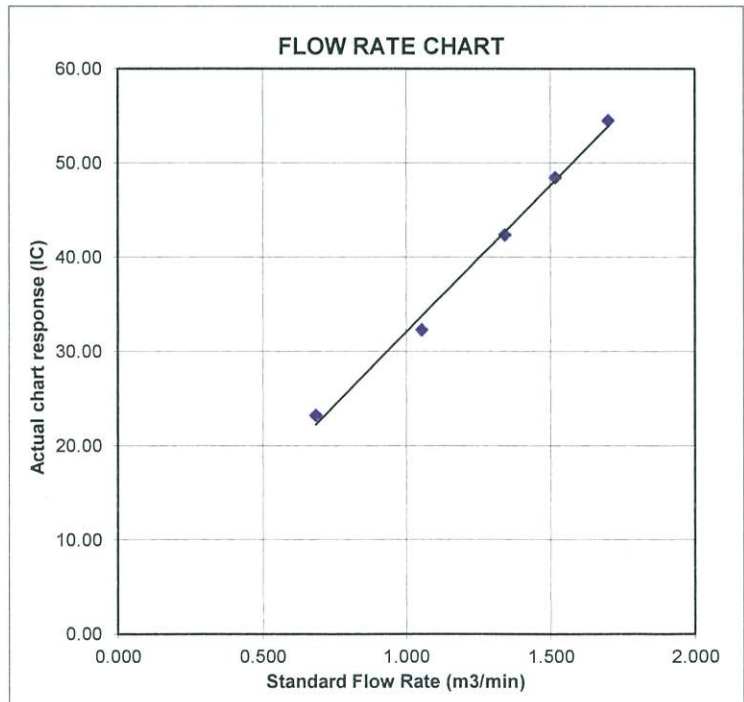

Equipment Verification Report (TSP)

Equipment Calibrated:

Type: Laser Dust monitor
 Manufacturer: Sibata LD-3B
 Serial No. 3Y6503
 Equipment Ref: EQ112
 Job Order HK1815077

Standard Equipment:

Standard Equipment: Higher Volume Sampler
 Location & Location ID: AUES office (calibration room)
 Equipment Ref: HVS 018
 Last Calibration Date: 1 December 2017

Equipment Verification Results:

Testing Date: 5 January 2018

Hour	Time	Mean Temp °C	Mean Pressure (hPa)	Concentration in mg/m ³ (Standard Equipment)	Total Count (Calibrated Equipment)	Count/Minute (Total Count/60min)
2hr07min	10:27 ~ 12:34	19.3	1015.3	0.011	521	4.1
2hr01min	12:38 ~ 14:39	19.3	1015.3	0.012	674	5.6
2hr08min	14:42 ~ 16:50	19.3	1015.3	0.036	2077	16.3

Sensitivity Adjustment Scale Setting (Before Calibration) 661 (CPM)

Sensitivity Adjustment Scale Setting (After Calibration) 661 (CPM)

Linear Regression of Y or X

Slope (K-factor): 0.0022

Correlation Coefficient 0.9976

Date of Issue 9 January 2018

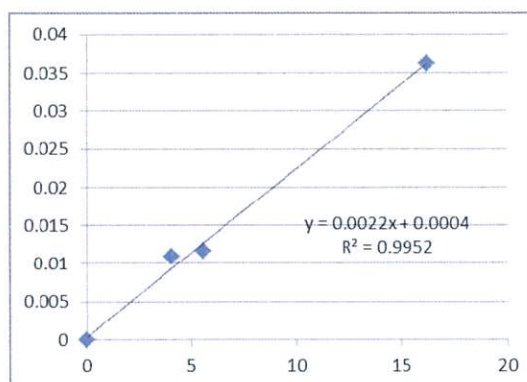

Remarks:

- Strong** Correlation ($R > 0.8$)
- Factor 0.0022 should be apply for TSP monitoring

*If $R < 0.5$, repair or re-verification is required for the equipment

Operator : Martin Li Signature : [Signature] Date : 9 January 2018

QC Reviewer : Ben Tam Signature : [Signature] Date : 9 January 2018

TSP SAMPLER CALIBRATION CALCULATION SPREADSHEET

Location :	Gold King Industrial Building, Kwai Chung	Date of Calibration: 1-Dec-17
Location ID :	Calibration Room	Next Calibration Date: 1-Mar-18

CONDITIONS

Sea Level Pressure (hPa)	1018.8	Corrected Pressure (mm Hg)	764.1
Temperature (°C)	21.2	Temperature (K)	294

CALIBRATION ORIFICE

Make->	TISCH	Qstd Slope ->	2.11965
Model->	5025A	Qstd Intercept ->	-0.02696
Calibration Date->	28-Feb-17	Expiry Date->	28-Feb-18

CALIBRATION

Plate No.	H2O (L) (in)	H2O (R) (in)	H2O (in)	Qstd (m3/min)	I (chart)	IC corrected	LINEAR REGRESSION		
							Slope =	Intercept =	Corr. coeff. =
18	6.3	6.3	12.6	1.703	54	54.49	Slope =	31.2239	
13	5	5	10.0	1.518	48	48.44	Intercept =	0.7901	
10	3.9	3.9	7.8	1.342	42	42.38	Corr. coeff. =	0.9971	
8	2.4	2.4	4.8	1.056	32	32.29			
5	1.0	1.0	2.0	0.686	23	23.21			

Calculations :

$$Qstd = 1/m[\text{Sqrt}(H2O(Pa/Pstd)(Tstd/Ta))-b]$$

$$IC = I[\text{Sqrt}(Pa/Pstd)(Tstd/Ta)]$$

Qstd = standard flow rate

IC = corrected chart responses

I = actual chart response

m = calibrator Qstd slope

b = calibrator Qstd intercept

Ta = actual temperature during calibration (deg K)

Pstd = actual pressure during calibration (mm Hg)

For subsequent calculation of sampler flow:

$$1/m((I)[\text{Sqrt}(298/Tav)(Pav/760)]-b)$$

m = sampler slope

b = sampler intercept

I = chart response

Tav = daily average temperature

Pav = daily average pressure

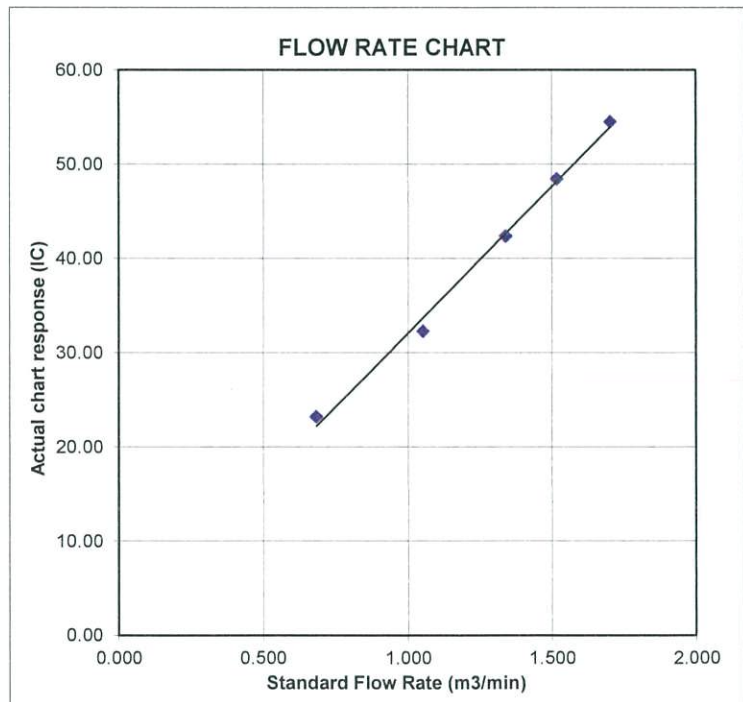

Equipment Verification Report (TSP)

Equipment Calibrated:

Type: Laser Dust monitor
 Manufacturer: Sibata LD-3B
 Serial No. 3Y6505
 Equipment Ref: EQ114
 Job Order HK1815074

Standard Equipment:

Standard Equipment: Higher Volume Sampler
 Location & Location ID: AUES office (calibration room)
 Equipment Ref: HVS 018
 Last Calibration Date: 1 December 2017

Equipment Verification Results:

Testing Date: 5 January 2018

Hour	Time	Mean Temp °C	Mean Pressure (hPa)	Concentration in mg/m ³ (Standard Equipment)	Total Count (Calibrated Equipment)	Count/Minute (Total Count/60min)
2hr07min	10:27 ~ 12:34	19.3	1015.3	0.011	677	5.3
2hr01min	12:38 ~ 14:39	19.3	1015.3	0.012	601	5.0
2hr08min	14:42 ~ 16:50	19.3	1015.3	0.036	2064	16.2

Sensitivity Adjustment Scale Setting (Before Calibration) 591 (CPM)
 Sensitivity Adjustment Scale Setting (After Calibration) 590 (CPM)

Linear Regression of Y or X

Slope (K-factor): 0.0022
 Correlation Coefficient 0.9991
 Date of Issue 9 January 2018

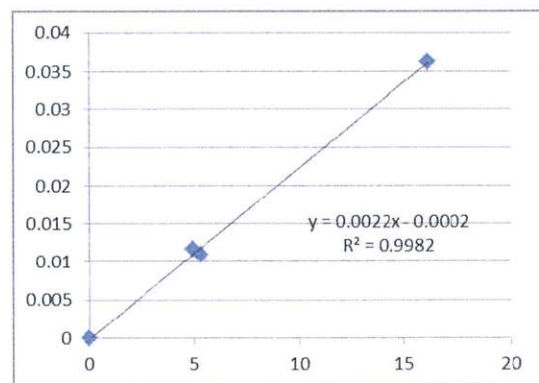

Remarks:

1. **Strong** Correlation ($R > 0.8$)
 2. Factor 0.0022 should be apply for TSP monitoring
- *If $R < 0.5$, repair or re-verification is required for the equipment

Operator : Martin Li Signature : [Signature] Date : 9 January 2018

QC Reviewer : Ben Tam Signature : [Signature] Date : 9 January 2018

TSP SAMPLER CALIBRATION CALCULATION SPREADSHEET

Location : Gold King Industrial Building, Kwai Chung Date of Calibration: 1-Dec-17
 Location ID : Calibration Room Next Calibration Date: 1-Mar-18

CONDITIONS

Sea Level Pressure (hPa)	1018.8	Corrected Pressure (mm Hg)	764.1
Temperature (°C)	21.2	Temperature (K)	294

CALIBRATION ORIFICE

Make->	TISCH	Qstd Slope ->	2.11965
Model->	5025A	Qstd Intercept ->	-0.02696
Calibration Date->	28-Feb-17	Expiry Date->	28-Feb-18

CALIBRATION

Plate No.	H2O (L) (in)	H2O (R) (in)	H2O (in)	Qstd (m3/min)	I (chart)	IC corrected	LINEAR REGRESSION Slope = 31.2239 Intercept = 0.7901 Corr. coeff. = 0.9971
18	6.3	6.3	12.6	1.703	54	54.49	
13	5	5	10.0	1.518	48	48.44	
10	3.9	3.9	7.8	1.342	42	42.38	
8	2.4	2.4	4.8	1.056	32	32.29	
5	1.0	1.0	2.0	0.686	23	23.21	

Calculations :

$$Q_{std} = 1/m[\text{Sqrt}(H2O(Pa/P_{std})(T_{std}/T_a))-b]$$

$$IC = I[\text{Sqrt}(Pa/P_{std})(T_{std}/T_a)]$$

Qstd = standard flow rate

IC = corrected chart responses

I = actual chart response

m = calibrator Qstd slope

b = calibrator Qstd intercept

Ta = actual temperature during calibration (deg K)

Pstd = actual pressure during calibration (mm Hg)

For subsequent calculation of sampler flow:

$$1/m((I)[\text{Sqrt}(298/T_{av})(P_{av}/760)]-b)$$

m = sampler slope

b = sampler intercept

I = chart response

Tav = daily average temperature

Pav = daily average pressure

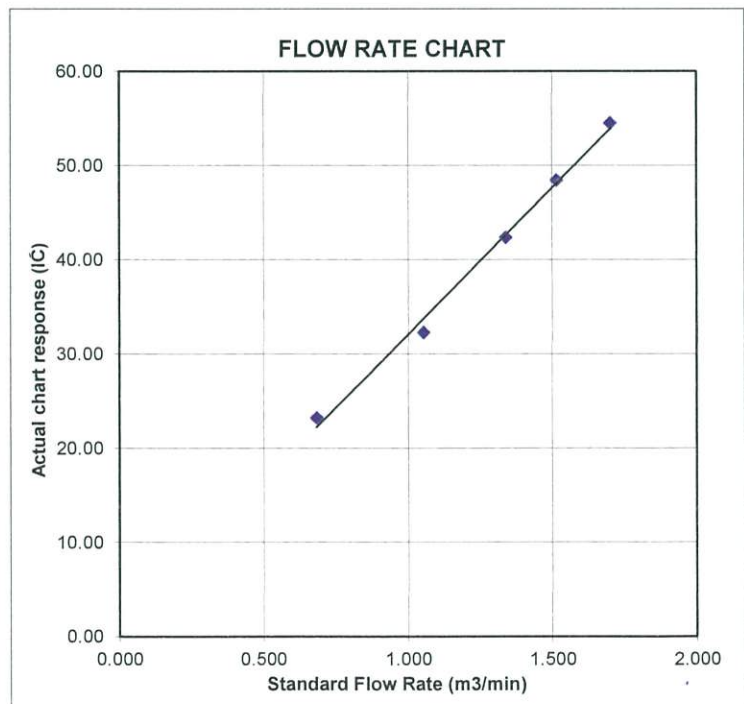

Certificate of Calibration

校正證書

Certificate No. : C172288
證書編號

ITEM TESTED / 送檢項目 (Job No. / 序引編號 : IC17-0924)

Date of Receipt / 收件日期 : 24 April 2017

Description / 儀器名稱 : Integrating Sound Level Meter (EQ006)
Manufacturer / 製造商 : Brüel & Kjær
Model No. / 型號 : 2238
Serial No. / 編號 : 2285762
Supplied By / 委託者 : Action-United Environmental Services and Consulting
Unit A, 20/F., Gold King Industrial Building,
35-41 Tai Lin Pai Road, Kwai Chung, N.T.

TEST CONDITIONS / 測試條件

Temperature / 溫度 : $(23 \pm 2)^{\circ}\text{C}$

Relative Humidity / 相對濕度 : $(55 \pm 20)\%$

Line Voltage / 電壓 : ---

TEST SPECIFICATIONS / 測試規範

Calibration check

DATE OF TEST / 測試日期 : 28 April 2017

TEST RESULTS / 測試結果

The results apply to the particular unit-under-test only.
The results do not exceed manufacturer's specification.
The results are detailed in the subsequent page(s).

The test equipment used for calibration are traceable to National Standards via :

- The Government of The Hong Kong Special Administrative Region Standard & Calibration Laboratory
- Agilent Technologies / Keysight Technologies
- Rohde & Schwarz Laboratory, Germany
- Fluke Everett Service Center, USA

Tested By
測試

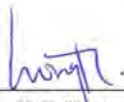
H T Wong
Technical Officer

Certified By
核證

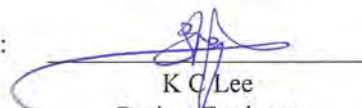
K C Lee
Project Engineer

Date of Issue
簽發日期

2 May 2017

The test equipment used for calibration are traceable to the Nation Standards as specified in this certificate. This certificate shall not be reproduced except in full, without the prior written approval of this laboratory.

本證書所載校正用之測試器材均可溯源至國際標準。局部複印本證書需先獲本實驗室書面批准。

Certificate of Calibration

校正證書

Certificate No. : C172288

證書編號

- The unit-under-test (UUT) was allowed to stabilize in the laboratory for over 12 hours, and switched on to warm up for over 10 minutes before the commencement of the test.
- Self-calibration using laboratory acoustic calibrator was performed before the test from 6.1.1.2 to 6.4.
- The results presented are the mean of 3 measurements at each calibration point.
- Test equipment :

Equipment ID	Description	Certificate No.
CL280	40 MHz Arbitrary Waveform Generator	C170048
CL281	Multifunction Acoustic Calibrator	PA160023

- Test procedure : MA101N.

- Results :

6.1 Sound Pressure Level

6.1.1 Reference Sound Pressure Level

6.1.1.1 Before Self-calibration

UUT Setting				Applied Value		UUT Reading (dB)
Range (dB)	Parameter	Frequency Weighting	Time Weighting	Level (dB)	Freq. (kHz)	
50 - 130	L _{AFP}	A	F	94.00	1	94.1

6.1.1.2 After Self-calibration

UUT Setting				Applied Value		UUT Reading (dB)	IEC 60651 Type 1 Spec. (dB)
Range (dB)	Parameter	Frequency Weighting	Time Weighting	Level (dB)	Freq. (kHz)		
50 - 130	L _{AFP}	A	F	94.00	1	94.0	± 0.7

6.1.2 Linearity

UUT Setting				Applied Value		UUT Reading (dB)
Range (dB)	Parameter	Frequency Weighting	Time Weighting	Level (dB)	Freq. (kHz)	
50 - 130	L _{AFP}	A	F	94.00	1	94.0 (Ref.)
				104.00		104.0
				114.00		114.0

IEC 60651 Type 1 Spec. : ± 0.4 dB per 10 dB step and ± 0.7 dB for overall different.

The test equipment used for calibration are traceable to the Nation Standards as specified in this certificate. This certificate shall not be reproduced except in full, without the prior written approval of this laboratory.

本證書所載校正用之測試器材均可溯源至國際標準，局部複印本證書需先獲本實驗室書面批准。

Sun Creation Engineering Limited – Calibration & Testing Laboratory

c/o 4/F, Tsing Shan Wan Exchange Building, 1 Hing On Lane, Tuen Mun, New Territories, Hong Kong

輝創工程有限公司 – 校正及檢測實驗室

c/o 香港新界屯門興安里一號青山灣機樓四樓

Tel/電話: 2927 2606 Fax/傳真: 2744 8986

E-mail/電郵: callab@suncreation.com

Website/網址: www.suncreation.com

Certificate of Calibration

校正證書

Certificate No. : C172288

證書編號

6.2 Time Weighting

6.2.1 Continuous Signal

UUT Setting				Applied Value		UUT Reading (dB)	IEC 60651 Type 1 Spec. (dB)
Range (dB)	Parameter	Frequency Weighting	Time Weighting	Level (dB)	Freq. (kHz)		
50 - 130	L _{AFP}	A	F	94.00	1	94.0	Ref.
	L _{ASP}		S			94.1	± 0.1
	L _{AIP}		I			94.1	± 0.1

6.2.2 Tone Burst Signal (2 kHz)

UUT Setting				Applied Value		UUT Reading (dB)	IEC 60651 Type 1 Spec. (dB)
Range (dB)	Parameter	Frequency Weighting	Time Weighting	Level (dB)	Burst Duration		
30 - 110	L _{AFP}	A	F	106.0	Continuous	106.0	Ref.
	L _{AFMax}				200 ms	105.0	-1.0 ± 1.0
	L _{ASP}		S		Continuous	106.0	Ref.
	L _{ASMax}				500 ms	102.0	-4.1 ± 1.0

6.3 Frequency Weighting

6.3.1 A-Weighting

UUT Setting				Applied Value		UUT Reading (dB)	IEC 60651 Type 1 Spec. (dB)
Range (dB)	Parameter	Frequency Weighting	Time Weighting	Level (dB)	Freq.		
50 - 130	L _{AFP}	A	F	94.00	31.5 Hz	55.1	-39.4 ± 1.5
					63 Hz	68.0	-26.2 ± 1.5
					125 Hz	77.8	-16.1 ± 1.0
					250 Hz	85.3	-8.6 ± 1.0
					500 Hz	90.8	-3.2 ± 1.0
					1 kHz	94.0	Ref.
					2 kHz	95.2	+1.2 ± 1.0
					4 kHz	95.0	+1.0 ± 1.0
					8 kHz	92.9	-1.1 (+1.5 ; -3.0)
12.5 kHz	89.8	-4.3 (+3.0 ; -6.0)					

The test equipment used for calibration are traceable to the Nation Standards as specified in this certificate. This certificate shall not be reproduced except in full, without the prior written approval of this laboratory.

本證書所載校正用之測試器材均可溯源至國際標準。局部複印本證書需先獲本實驗室所書面批准。

Certificate of Calibration

校正證書

Certificate No. : C172288
證書編號

6.3.2 C-Weighting

Range (dB)	UUT Setting			Applied Value		UUT Reading (dB)	IEC 60651 Type 1 Spec. (dB)
	Parameter	Frequency Weighting	Time Weighting	Level (dB)	Freq.		
50 - 130	L _{CFP}	C	F	94.00	31.5 Hz	91.5	-3.0 ± 1.5
					63 Hz	93.4	-0.8 ± 1.5
					125 Hz	93.9	-0.2 ± 1.0
					250 Hz	94.1	0.0 ± 1.0
					500 Hz	94.1	0.0 ± 1.0
					1 kHz	94.1	Ref.
					2 kHz	93.9	-0.2 ± 1.0
					4 kHz	93.2	-0.8 ± 1.0
					8 kHz	91.0	-3.0 (+1.5 ; -3.0)
					12.5 kHz	87.9	-6.2 (+3.0 ; -6.0)

6.4 Time Averaging

Range (dB)	UUT Setting			Applied Value					UUT Reading (dB)	IEC 60804 Type 1 Spec. (dB)
	Parameter	Frequency Weighting	Integrating Time	Frequency (kHz)	Burst Duration (ms)	Burst Duty Factor	Burst Level (dB)	Equivalent Level (dB)		
30 - 110	L _{Aeq}	A	10 sec.	4	1	1/10	110.0	100	100.0	± 0.5
								90	89.9	± 0.5
								80	79.2	± 1.0
								70	69.2	± 1.0
								60 sec.	1/10 ²	
5 min.	1/10 ³									
						1/10 ⁴				

Remarks : - UUT Microphone Model No. : 4188 & S/N : 2812705

- Mfr's Spec. : IEC 60651 Type 1 & IEC 60804 Type 1

- Uncertainties of Applied Value :

94 dB : 31.5 Hz - 125 Hz	: ± 0.35 dB
250 Hz - 500 Hz	: ± 0.30 dB
1 kHz	: ± 0.20 dB
2 kHz - 4 kHz	: ± 0.35 dB
8 kHz	: ± 0.45 dB
12.5 kHz	: ± 0.70 dB
104 dB : 1 kHz	: ± 0.10 dB (Ref. 94 dB)
114 dB : 1 kHz	: ± 0.10 dB (Ref. 94 dB)
Burst equivalent level	: ± 0.2 dB (Ref. 110 dB continuous sound level)

- The uncertainties are for a confidence probability of not less than 95 %.

Note :

Only the original copy or the laboratory's certified true copy is valid.

The values given in this Certificate only relate to the values measured at the time of the test and any uncertainties quoted will not include allowance for the equipment long term drift, variations with environment changes, vibration and shock during transportation, overloading, mis-handling, or the capability of any other laboratory to repeat the measurement. Sun Creation Engineering Limited shall not be liable for any loss or damage resulting from the use of the equipment.

The test equipment used for calibration are traceable to the Nation Standards as specified in this certificate. This certificate shall not be reproduced except in full, without the prior written approval of this laboratory.

本證書所載校正用之測試器材均可溯源至國際標準。局部複印本證書需先獲本實驗室所書面批准。



輝創工程有限公司

Sun Creation Engineering Limited

Calibration and Testing Laboratory

Certificate of Calibration 校正證書

Certificate No. : C172287

證書編號

ITEM TESTED / 送檢項目 (Job No. / 序引編號 : IC17-0924)

Date of Receipt / 收件日期 : 24 April 2017

Description / 儀器名稱 : Sound Level Meter (EQ015)

Manufacturer / 製造商 : Rion

Model No. / 型號 : NL-52

Serial No. / 編號 : 00142581

Supplied By / 委託者 : Action-United Environmental Services and Consulting
Unit A, 20/F., Gold King Industrial Building,
35-41 Tai Lin Pai Road, Kwai Chung, N.T.

TEST CONDITIONS / 測試條件

Temperature / 溫度 : (23 ± 2)°C

Relative Humidity / 相對濕度 : (55 ± 20)%

Line Voltage / 電壓 : ---

TEST SPECIFICATIONS / 測試規範

Calibration check

DATE OF TEST / 測試日期 : 28 April 2017

TEST RESULTS / 測試結果

The results apply to the particular unit-under-test only.
The results do not exceed manufacturer's specification.
The results are detailed in the subsequent page(s).

The test equipment used for calibration are traceable to National Standards via :

- The Government of The Hong Kong Special Administrative Region Standard & Calibration Laboratory
- Agilent Technologies / Keysight Technologies
- Rohde & Schwarz Laboratory, Germany
- Fluke Everett Service Center, USA

Tested By
測試

H T Wong
Technical Officer

Certified By
核證

K C Lee
Project Engineer

Date of Issue
簽發日期

2 May 2017

The test equipment used for calibration are traceable to the Nation Standards as specified in this certificate. This certificate shall not be reproduced except in full, without the prior written approval of this laboratory.

本證書所載校正用之測試器材均可溯源至國際標準。局部複印本證書需先獲本實驗所書面批准。

Sun Creation Engineering Limited - Calibration & Testing Laboratory

c/o 4/F, Tsing Shan Wan Exchange Building, 1 Hing On Lane, Tuen Mun, New Territories, Hong Kong

輝創工程有限公司 - 校正及檢測實驗室

c/o 香港新界屯門興安里一號青山灣機樓四樓

Tel/電話: 2927 2606 Fax/傳真: 2744 8986 E-mail/電郵: callab@suncreation.com Website/網址: www.suncreation.com

Certificate of Calibration

校正證書

Certificate No. : C172287
證書編號

1. The unit-under-test (UUT) was allowed to stabilize in the laboratory for over 12 hours, and switched on to warm up for over 10 minutes before the commencement of the test.
2. Self-calibration was performed before the test.
3. The results presented are the mean of 3 measurements at each calibration point.
4. Test equipment :

Equipment ID	Description	Certificate No.
CL280	40 MHz Arbitrary Waveform Generator	C170048
CL281	Multifunction Acoustic Calibrator	PA160023

5. Test procedure : MA101N.

6. Results :

- 6.1 Sound Pressure Level

- 6.1.1 Reference Sound Pressure Level

UUT Setting				Applied Value		UUT Reading (dB)	IEC 61672 Class 1 Spec. (dB)
Range (dB)	Function	Frequency Weighting	Time Weighting	Level (dB)	Freq. (kHz)		
30 - 130	L _A	A	Fast	94.00	1	94.3	± 1.1

- 6.1.2 Linearity

UUT Setting				Applied Value		UUT Reading (dB)
Range (dB)	Function	Frequency Weighting	Time Weighting	Level (dB)	Freq. (kHz)	
30 - 130	L _A	A	Fast	94.00	1	94.3 (Ref.)
				104.00		104.3
				114.00		114.3

IEC 61672 Class 1 Spec. : ± 0.6 dB per 10 dB step and ± 1.1 dB for overall different.

- 6.2 Time Weighting

UUT Setting				Applied Value		UUT Reading (dB)	IEC 61672 Class 1 Spec. (dB)
Range (dB)	Function	Frequency Weighting	Time Weighting	Level (dB)	Freq. (kHz)		
30 - 130	L _A	A	Fast	94.00	1	94.3	Ref.
			Slow			94.3	± 0.3

The test equipment used for calibration are traceable to the Nation Standards as specified in this certificate. This certificate shall not be reproduced except in full, without the prior written approval of this laboratory.

本證書所載校正用之測試器材均可溯源至國際標準。局部複印本證書需先獲本實驗室書面批准。

Certificate of Calibration

校正證書

Certificate No. : C172287

證書編號

6.3 Frequency Weighting

6.3.1 A-Weighting

UUT Setting				Applied Value		UUT Reading (dB)	IEC 61672 Class 1 Spec. (dB)
Range (dB)	Function	Frequency Weighting	Time Weighting	Level (dB)	Freq.		
30 - 130	L _A	A	Fast	94.00	63 Hz	68.1	-26.2 ± 1.5
					125 Hz	78.1	-16.1 ± 1.5
					250 Hz	85.6	-8.6 ± 1.4
					500 Hz	91.0	-3.2 ± 1.4
					1 kHz	94.3	Ref.
					2 kHz	95.5	+1.2 ± 1.6
					4 kHz	95.3	+1.0 ± 1.6
					8 kHz	93.3	-1.1 (+2.1 ; -3.1)
					12.5 kHz	89.9	-4.3 (+3.0 ; -6.0)

6.3.2 C-Weighting

UUT Setting				Applied Value		UUT Reading (dB)	IEC 61672 Class 1 Spec. (dB)
Range (dB)	Function	Frequency Weighting	Time Weighting	Level (dB)	Freq.		
30 - 130	L _C	C	Fast	94.00	63 Hz	93.4	-0.8 ± 1.5
					125 Hz	94.1	-0.2 ± 1.5
					250 Hz	94.3	0.0 ± 1.4
					500 Hz	94.3	0.0 ± 1.4
					1 kHz	94.3	Ref.
					2 kHz	94.1	-0.2 ± 1.6
					4 kHz	93.5	-0.8 ± 1.6
					8 kHz	91.4	-3.0 (+2.1 ; -3.1)
					12.5 kHz	87.9	-6.2 (+3.0 ; -6.0)

The test equipment used for calibration are traceable to the Nation Standards as specified in this certificate. This certificate shall not be reproduced except in full, without the prior written approval of this laboratory.

本證書所載校正用之測試器材均可溯源至國際標準。局部複印本證書需先獲本實驗室書面批准。



輝創工程有限公司

Sun Creation Engineering Limited

Calibration and Testing Laboratory

Certificate of Calibration

校正證書

Certificate No. : C172287
證書編號

Remarks : - UUT Microphone Model No. : UC-59 & S/N : 06015

- Mfr's Spec. : IEC 61672 Class 1

- Uncertainties of Applied Value :

94 dB	: 63 Hz - 125 Hz	: ± 0.35 dB
	250 Hz - 500 Hz	: ± 0.30 dB
	1 kHz	: ± 0.20 dB
	2 kHz - 4 kHz	: ± 0.35 dB
	8 kHz	: ± 0.45 dB
	12.5 kHz	: ± 0.70 dB
104 dB	: 1 kHz	: ± 0.10 dB (Ref. 94 dB)
114 dB	: 1 kHz	: ± 0.10 dB (Ref. 94 dB)

- The uncertainties are for a confidence probability of not less than 95 %.

Note :

Only the original copy or the laboratory's certified true copy is valid.

The values given in this Certificate only relate to the values measured at the time of the test and any uncertainties quoted will not include allowance for the equipment long term drift, variations with environment changes, vibration and shock during transportation, overloading, mis-handling, or the capability of any other laboratory to repeat the measurement. Sun Creation Engineering Limited shall not be liable for any loss or damage resulting from the use of the equipment.

The test equipment used for calibration are traceable to the Nation Standards as specified in this certificate. This certificate shall not be reproduced except in full, without the prior written approval of this laboratory.

本證書所載校正用之測試器材均可溯源至國際標準。局部複印本證書需先獲本實驗室書面批准。

Sun Creation Engineering Limited - Calibration & Testing Laboratory

c/o 4/F, Tsing Shan Wan Exchange Building, 1 Hing On Lane, Tuen Mun, New Territories, Hong Kong

輝創工程有限公司 - 校正及檢測實驗室

c/o 香港新界屯門興安里一號青山灣機樓四樓

Tel/電話: 2927 2606 Fax/傳真: 2744 8986 E-mail/電郵: callab@suncreation.com Website/網址: www.suncreation.com



輝創工程有限公司

Sun Creation Engineering Limited

Calibration and Testing Laboratory

Certificate of Calibration

校正證書

Certificate No. : C172286
證書編號

ITEM TESTED / 送檢項目 (Job No. / 序引編號 : IC17-0924)

Date of Receipt / 收件日期 : 24 April 2017

Description / 儀器名稱 : Sound Level Meter (EQ067)
Manufacturer / 製造商 : Rion
Model No. / 型號 : NL-31
Serial No. / 編號 : 00410221
Supplied By / 委託者 : Action-United Environmental Services and Consulting
Unit A, 20/F., Gold King Industrial Building,
35-41 Tai Lin Pai Road, Kwai Chung, N.T.

TEST CONDITIONS / 測試條件

Temperature / 溫度 : $(23 \pm 2)^{\circ}\text{C}$

Relative Humidity / 相對濕度 : $(55 \pm 20)\%$

Line Voltage / 電壓 : ---

TEST SPECIFICATIONS / 測試規範

Calibration check

DATE OF TEST / 測試日期 : 28 April 2017

TEST RESULTS / 測試結果

The results apply to the particular unit-under-test only.
The results do not exceed manufacturer's specification.
The results are detailed in the subsequent page(s).

The test equipment used for calibration are traceable to National Standards via :

- The Government of The Hong Kong Special Administrative Region Standard & Calibration Laboratory
- Agilent Technologies / Keysight Technologies
- Rohde & Schwarz Laboratory, Germany
- Fluke Everett Service Center, USA

Tested By
測試

H T Wong
Technical Officer

Certified By
核證

K C Lee
Project Engineer

Date of Issue
簽發日期

2 May 2017

The test equipment used for calibration are traceable to the Nation Standards as specified in this certificate. This certificate shall not be reproduced except in full, without the prior written approval of this laboratory.

本證書所載校正用之測試器材均可溯源至國際標準。局部複印本證書需先獲本實驗所書面批准。

Sun Creation Engineering Limited - Calibration & Testing Laboratory

c/o 4/F, Tsing Shan Wan Exchange Building, 1 Hing On Lane, Tuen Mun, New Territories, Hong Kong

輝創工程有限公司 - 校正及檢測實驗室

c/o 香港新界屯門興安里一號青山灣機樓四樓

Tel/電話: 2927 2606

Fax/傳真: 2744 8986

E-mail/電郵: callab@suncreation.com

Website/網址: www.suncreation.com

Certificate of Calibration

校正證書

Certificate No. : C172286
證書編號

- The unit-under-test (UUT) was allowed to stabilize in the laboratory for over 12 hours, and switched on to warm up for over 10 minutes before the commencement of the test.
- Self-calibration was performed before the test.
- The results presented are the mean of 3 measurements at each calibration point.
- Test equipment :

Equipment ID	Description	Certificate No.
CL280	40 MHz Arbitrary Waveform Generator	C170048
CL281	Multifunction Acoustic Calibrator	PA160023

- Test procedure : MA101N.

- Results :

6.1 Sound Pressure Level

6.1.1 Reference Sound Pressure Level

UUT Setting				Applied Value		UUT Reading (dB)	IEC 61672 Class 1 Spec. (dB)
Range (dB)	Mode	Frequency Weighting	Time Weighting	Level (dB)	Freq. (kHz)		
30 - 120	L _A	A	Fast	94.00	1	93.1	± 1.1

6.1.2 Linearity

UUT Setting				Applied Value		UUT Reading (dB)
Range (dB)	Mode	Frequency Weighting	Time Weighting	Level (dB)	Freq. (kHz)	
30 - 120	L _A	A	Fast	94.00	1	93.1 (Ref.)
				104.00		103.1
				114.00		113.2

IEC 61672 Class 1 Spec. : ± 0.6 dB per 10 dB step and ± 1.1 dB for overall different.

6.2 Time Weighting

UUT Setting				Applied Value		UUT Reading (dB)	IEC 61672 Class 1 Spec. (dB)
Range (dB)	Mode	Frequency Weighting	Time Weighting	Level (dB)	Freq. (kHz)		
30 - 120	L _A	A	Fast	94.00	1	93.1	Ref.
			Slow			93.1	± 0.3

The test equipment used for calibration are traceable to the Nation Standards as specified in this certificate. This certificate shall not be reproduced except in full, without the prior written approval of this laboratory.

本證書所載校正用之測試器材均可溯源至國際標準。局部複印本證書需先獲本實驗室所書面批准。

Certificate of Calibration

校正證書

Certificate No. : C172286
證書編號

6.3 Frequency Weighting

6.3.1 A-Weighting

UUT Setting				Applied Value		UUT Reading (dB)	IEC 61672 Class 1 Spec. (dB)
Range (dB)	Mode	Frequency Weighting	Time Weighting	Level (dB)	Freq.		
30 - 120	L _A	A	Fast	94.00	63 Hz	66.8	-26.2 ± 1.5
					125 Hz	76.9	-16.1 ± 1.5
					250 Hz	84.4	-8.6 ± 1.4
					500 Hz	89.8	-3.2 ± 1.4
					1 kHz	93.1	Ref.
					2 kHz	94.4	+1.2 ± 1.6
					4 kHz	94.2	+1.0 ± 1.6
					8 kHz	92.0	-1.1 (+2.1 ; -3.1)
					12.5 kHz	89.2	-4.3 (+3.0 ; -6.0)

6.3.2 C-Weighting

UUT Setting				Applied Value		UUT Reading (dB)	IEC 61672 Class 1 Spec. (dB)
Range (dB)	Mode	Frequency Weighting	Time Weighting	Level (dB)	Freq.		
30 - 120	L _C	C	Fast	94.00	63 Hz	92.2	-0.8 ± 1.5
					125 Hz	92.9	-0.2 ± 1.5
					250 Hz	93.1	0.0 ± 1.4
					500 Hz	93.1	0.0 ± 1.4
					1 kHz	93.1	Ref.
					2 kHz	93.0	-0.2 ± 1.6
					4 kHz	92.4	-0.8 ± 1.6
					8 kHz	90.2	-3.0 (+2.1 ; -3.1)
					12.5 kHz	87.3	-6.2 (+3.0 ; -6.0)

The test equipment used for calibration are traceable to the Nation Standards as specified in this certificate. This certificate shall not be reproduced except in full, without the prior written approval of this laboratory.

本證書所載校正用之測試器材均可溯源至國際標準。局部複印本證書需先獲本實驗室書面批准。

Sun Creation Engineering Limited – Calibration & Testing Laboratory

c/o 4/F, Tsing Shan Wan Exchange Building, 1 Hing On Lane, Tuen Mun, New Territories, Hong Kong

輝創工程有限公司 – 校正及檢測實驗室

c/o 香港新界屯門興安里一號青山灣機樓四樓

Tel/電話: 2927 2606 Fax/傳真: 2744 8986 E-mail/電郵: callab@suncreation.com Website/網址: www.suncreation.com



輝創工程有限公司

Sun Creation Engineering Limited

Calibration and Testing Laboratory

Certificate of Calibration

校正證書

Certificate No. : C172286
證書編號

Remarks : - UUT Microphone Model No. : UC-53A & S/N : 319734

- Mfr's Spec. : IEC 61672 Class 1

- Uncertainties of Applied Value : 94 dB : 63 Hz - 125 Hz : ± 0.35 dB
250 Hz - 500 Hz : ± 0.30 dB
1 kHz : ± 0.20 dB
2 kHz - 4 kHz : ± 0.35 dB
8 kHz : ± 0.45 dB
12.5 kHz : ± 0.70 dB
104 dB : 1 kHz : ± 0.10 dB (Ref. 94 dB)
114 dB : 1 kHz : ± 0.10 dB (Ref. 94 dB)

- The uncertainties are for a confidence probability of not less than 95 %.

Note :

Only the original copy or the laboratory's certified true copy is valid.

The values given in this Certificate only relate to the values measured at the time of the test and any uncertainties quoted will not include allowance for the equipment long term drift, variations with environment changes, vibration and shock during transportation, overloading, mis-handling, or the capability of any other laboratory to repeat the measurement. Sun Creation Engineering Limited shall not be liable for any loss or damage resulting from the use of the equipment.

The test equipment used for calibration are traceable to the Nation Standards as specified in this certificate. This certificate shall not be reproduced except in full, without the prior written approval of this laboratory.

本證書所載校正用之測試器材均可溯源至國際標準。局部複印本證書需先獲本實驗室所書面批准。

Sun Creation Engineering Limited – Calibration & Testing Laboratory

c/o 4/F, Tsing Shan Wan Exchange Building, 1 Hing On Lane, Tuen Mun, New Territories, Hong Kong

輝創工程有限公司 – 校正及檢測實驗室

c/o 香港新界屯門興安里一號青山灣機樓四樓

Tel/電話: 2927 2606 Fax/傳真: 2744 8986 E-mail/電郵: callab@suncreation.com Website/網址: www.suncreation.com



輝創工程有限公司

Sun Creation Engineering Limited

Calibration and Testing Laboratory

Certificate of Calibration 校正證書

Certificate No. : C172284

證書編號

ITEM TESTED / 送檢項目 (Job No. / 序引編號 : IC17-0924)

Date of Receipt / 收件日期 : 24 April 2017

Description / 儀器名稱 : Acoustical Calibrator (EQ082)

Manufacturer / 製造商 : Brüel & Kjær

Model No. / 型號 : 4231

Serial No. / 編號 : 2713428

Supplied By / 委託者 : Action-United Environmental Services and Consulting
Unit A, 20/F., Gold King Industrial Building,
35-41 Tai Lin Pai Road, Kwai Chung, N.T.

TEST CONDITIONS / 測試條件

Temperature / 溫度 : (23 ± 2)°C

Relative Humidity / 相對濕度 : (55 ± 20)%

Line Voltage / 電壓 : ---

TEST SPECIFICATIONS / 測試規範

Calibration check

DATE OF TEST / 測試日期 : 28 April 2017

TEST RESULTS / 測試結果

The results apply to the particular unit-under-test only.

The results do not exceed manufacturer's specification.

The results are detailed in the subsequent page(s).

The test equipment used for calibration are traceable to National Standards via :

- The Government of The Hong Kong Special Administrative Region Standard & Calibration Laboratory
- Agilent Technologies / Keysight Technologies
- Rohde & Schwarz Laboratory, Germany
- Fluke Everett Service Center, USA

Tested By

測試

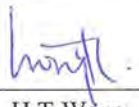
H T Wong
Technical Officer

Certified By

核證

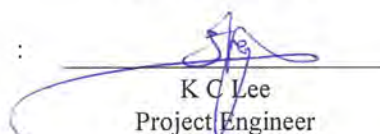
K C Lee
Project Engineer

Date of Issue

簽發日期

2 May 2017

The test equipment used for calibration are traceable to the Nation Standards as specified in this certificate. This certificate shall not be reproduced except in full, without the prior written approval of this laboratory.

本證書所載校正用之測試器材均可溯源至國際標準。局部複印本證書需先獲本實驗室書面批准。

Sun Creation Engineering Limited – Calibration & Testing Laboratory

c/o 4/F, Tsing Shan Wan Exchange Building, 1 Hing On Lane, Tuen Mun, New Territories, Hong Kong

輝創工程有限公司 – 校正及檢測實驗室

c/o 香港新界屯門興安里一號青山灣機樓四樓

Tel/電話: 2927 2606

Fax/傳真: 2744 8986

E-mail/電郵: callab@suncreation.com

Website/網址: www.suncreation.com

Certificate of Calibration

校正證書

Certificate No. : C172284

證書編號

- The unit-under-test (UUT) was allowed to stabilize in the laboratory for over 12 hours before the commencement of the test.
- The results presented are the mean of 3 measurements at each calibration point.
- Test equipment :

<u>Equipment ID</u>	<u>Description</u>	<u>Certificate No.</u>
CL130	Universal Counter	C163709
CL281	Multifunction Acoustic Calibrator	PA160023
TST150A	Measuring Amplifier	C161175

- Test procedure : MA100N.

- Results :

5.1 Sound Level Accuracy

UUT Nominal Value	Measured Value (dB)	Mfr's Spec. (dB)	Uncertainty of Measured Value (dB)
94 dB, 1 kHz	94.0	± 0.2	± 0.2
114 dB, 1 kHz	114.1		

5.2 Frequency Accuracy

UUT Nominal Value (kHz)	Measured Value (kHz)	Mfr's Spec.	Uncertainty of Measured Value (Hz)
1	1.000 0	1 kHz ± 0.1 %	± 0.1

Remark : The uncertainties are for a confidence probability of not less than 95 %.

Note :

Only the original copy or the laboratory's certified true copy is valid.

The values given in this Certificate only relate to the values measured at the time of the test and any uncertainties quoted will not include allowance for the equipment long term drift, variations with environment changes, vibration and shock during transportation, overloading, mis-handling, or the capability of any other laboratory to repeat the measurement. Sun Creation Engineering Limited shall not be liable for any loss or damage resulting from the use of the equipment.



輝創工程

輝創工程有限公司

Sun Creation Engineering Limited

Calibration and Testing Laboratory

Certificate of Calibration 校正證書

Certificate No. : C172285

證書編號

ITEM TESTED / 送檢項目 (Job No. / 序引編號 : IC17-0924)

Date of Receipt / 收件日期 : 24 April 2017

Description / 儀器名稱 : Sound Level Calibrator (EQ088)

Manufacturer / 製造商 : Quest

Model No. / 型號 : QC-20

Serial No. / 編號 : QO9090006

Supplied By / 委託者 : Action-United Environmental Services and Consulting
Unit A, 20/F., Gold King Industrial Building,
35-41 Tai Lin Pai Road, Kwai Chung, N.T.

TEST CONDITIONS / 測試條件

Temperature / 溫度 : $(23 \pm 2)^{\circ}\text{C}$

Relative Humidity / 相對濕度 : $(55 \pm 20)\%$

Line Voltage / 電壓 : ---

TEST SPECIFICATIONS / 測試規範

Calibration check

DATE OF TEST / 測試日期 : 28 April 2017

TEST RESULTS / 測試結果

The results apply to the particular unit-under-test only.

The results do not exceed manufacturer's specification.

The results are detailed in the subsequent page(s).

The test equipment used for calibration are traceable to National Standards via :

- The Government of The Hong Kong Special Administrative Region Standard & Calibration Laboratory
- Agilent Technologies / Keysight Technologies
- Rohde & Schwarz Laboratory, Germany
- Fluke Everett Service Center, USA

Tested By

測試

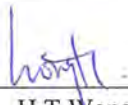
H T Wong
Technical Officer

Certified By

核證

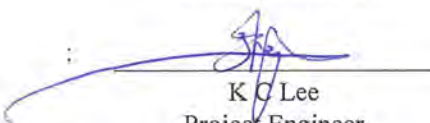
K C Lee
Project Engineer

Date of Issue

簽發日期

2 May 2017

The test equipment used for calibration are traceable to the Nation Standards as specified in this certificate. This certificate shall not be reproduced except in full, without the prior written approval of this laboratory.

本證書所載校正用之測試器材均可溯源至國際標準。局部複印本證書需先獲本實驗室書面批准。

Sun Creation Engineering Limited – Calibration & Testing Laboratory

c/o 4/F, Tsing Shan Wan Exchange Building, 1 Hing On Lane, Tuen Mun, New Territories, Hong Kong

輝創工程有限公司 – 校正及檢測實驗室

c/o 香港新界屯門興安里一號青山灣機樓四樓

Tel/電話: 2927 2606

Fax/傳真: 2744 8986

E-mail/電郵: callab@suncreation.com

Website/網址: www.suncreation.com

Certificate of Calibration

校正證書

Certificate No. : C172285
證書編號

- The unit-under-test (UUT) was allowed to stabilize in the laboratory for over 12 hours before the commencement of the test.
- The results presented are the mean of 3 measurements at each calibration point.
- Test equipment :

<u>Equipment ID</u>	<u>Description</u>	<u>Certificate No.</u>
CL130	Universal Counter	C163709
CL281	Multifunction Acoustic Calibrator	PA160023
TST150A	Measuring Amplifier	C161175

- Test procedure : MA100N.

- Results :

5.1 Sound Level Accuracy

UUT Nominal Value	Measured Value (dB)	Mfr's Spec. (dB)	Uncertainty of Measured Value (dB)
94 dB, 1 kHz	94.2	± 0.3	± 0.2
114 dB, 1 kHz	114.2		

5.2 Frequency Accuracy

UUT Nominal Value (kHz)	Measured Value (kHz)	Mfr's Spec.	Uncertainty of Measured Value (Hz)
1	0.991	± 2 %	± 1

Remark : - The uncertainties are for a confidence probability of not less than 95 %.

Note :

Only the original copy or the laboratory's certified true copy is valid.

The values given in this Certificate only relate to the values measured at the time of the test and any uncertainties quoted will not include allowance for the equipment long term drift, variations with environment changes, vibration and shock during transportation, overloading, mis-handling, or the capability of any other laboratory to repeat the measurement. Sun Creation Engineering Limited shall not be liable for any loss or damage resulting from the use of the equipment.

Certificate of Calibration

校正證書

Certificate No. : C174095
證書編號

ITEM TESTED / 送檢項目 (Job No. / 序引編號 : IC17-0924) Date of Receipt / 收件日期 : 14 July 2017

Description / 儀器名稱 : Sound Calibrator
Manufacturer / 製造商 : Rion
Model No. / 型號 : NC-74
Serial No. / 編號 : 34657231
Supplied By / 委託者 : Action-United Environmental Services and Consulting
Unit A, 20/F., Gold King Industrial Building,
35-41 Tai Lin Pai Road, Kwai Chung, N.T.

TEST CONDITIONS / 測試條件

Temperature / 溫度 : $(23 \pm 2)^{\circ}\text{C}$ Relative Humidity / 相對濕度 : $(55 \pm 20)\%$
Line Voltage / 電壓 : ---

TEST SPECIFICATIONS / 測試規範

Calibration check

DATE OF TEST / 測試日期 : 22 July 2017

TEST RESULTS / 測試結果

The results apply to the particular unit-under-test only.
The results do not exceed manufacturer's specification.
The results are detailed in the subsequent page(s).

The test equipment used for calibration are traceable to National Standards via :

- The Government of The Hong Kong Special Administrative Region Standard & Calibration Laboratory
- Agilent Technologies / Keysight Technologies
- Rohde & Schwarz Laboratory, Germany
- Fluke Everett Service Center, USA

Tested By : 
測試 : _____
H T Wong
Technical Officer

Certified By : 
核證 : _____
K C Lee
Engineer

Date of Issue : 25 July 2017
簽發日期

The test equipment used for calibration are traceable to the Nation Standards as specified in this certificate. This certificate shall not be reproduced except in full, without the prior written approval of this laboratory.

本證書所載校正用之測試器材均可溯源至國際標準。局部複印本證書需先獲本實驗室書面批准。

Certificate of Calibration

校正證書

Certificate No. : C174095
證書編號

- The unit-under-test (UUT) was allowed to stabilize in the laboratory for over 12 hours before the commencement of the test.
- The results presented are the mean of 3 measurements at each calibration point.
- Test equipment :

Equipment ID	Description	Certificate No.
CL130	Universal Counter	C173864
CL281	Multifunction Acoustic Calibrator	PA160023
TST150A	Measuring Amplifier	C161175

- Test procedure : MA100N.

- Results :

5.1 Sound Level Accuracy

UUT Nominal Value	Measured Value (dB)	Mfr's Spec. (dB)	Uncertainty of Measured Value (dB)
94 dB, 1 kHz	94.1	± 0.3	± 0.2

5.2 Frequency Accuracy

UUT Nominal Value (kHz)	Measured Value (kHz)	Mfr's Spec.	Uncertainty of Measured Value (Hz)
1	1.001	1 kHz ± 1 %	± 1

Remark : The uncertainties are for a confidence probability of not less than 95 %.

Note :

Only the original copy or the laboratory's certified true copy is valid.

The values given in this Certificate only relate to the values measured at the time of the test and any uncertainties quoted will not include allowance for the equipment long term drift, variations with environment changes, vibration and shock during transportation, overloading, mis-handling, or the capability of any other laboratory to repeat the measurement. Sun Creation Engineering Limited shall not be liable for any loss or damage resulting from the use of the equipment.



REPORT OF EQUIPMENT PERFORMANCE CHECK / CALIBRATION

CONTACT:	MR BEN TAM	WORK ORDER:	HK1777018
CLIENT:	ACTION UNITED ENVIRONMENT SERVICES AND CONSULTING	SUB-BATCH:	0
ADDRESS:	RM A 20/F., GOLD KING IND BLDG, NO. 35- 41 TAI LIN PAI ROAD, KWAI CHUNG, N.T., HONG KONG.	LABORATORY:	HONG KONG
		DATE RECEIVED:	20- Nov- 2017
		DATE OF ISSUE:	27- Nov- 2017

COMMENTS

The performance of the equipment stated in this report is checked with independent reference material and results compared against a calibrated secondary source.

The "Tolerance Limit" quoted is the acceptance criteria applicable for similar equipment used by the ALS Hong Kong laboratory or quoted from relevant international standards.

The "Next Calibration Date" is recommended according to best practice principals as practised by the ALS Hong Kong laboratory or quoted from relevant international standards.

Scope of Test: Dissolved Oxygen and Temperature
Equipment Type: Dissolved Oxygen Meter
Brand Name: YSI
Model No.: 550A
Serial No.: 16A104433
Equipment No.: --
Date of Calibration: 24 November, 2017

NOTES

This is the Final Report and supersedes any preliminary report with this batch number.

Results apply to sample(s) as submitted. All pages of this report have been checked and approved for release.

Mr Chan Siu Ming, Vico
Manager - Inorganics

REPORT OF EQUIPMENT PERFORMANCE CHECK / CALIBRATION

Work Order: HK1777018
Sub-Batch: 0
Date of Issue: 27- Nov- 2017
Client: ACTION UNITED ENVIRONMENT SERVICES AND CONSULTING



Equipment Type: Dissolved Oxygen Meter
Brand Name: YSI
Model No.: 550A
Serial No.: 16A104433
Equipment No.: --
Date of Calibration: 24 November, 2017 Date of next Calibration: 24 February, 2018

Parameters:

Dissolved Oxygen

Method Ref: APHA (21st edition), 4500O: G

Expected Reading (mg/L)	Displayed Reading (mg/L)	Tolerance (mg/L)
7.89	8.02	+ 0.13
5.32	5.41	+ 0.09
3.52	3.69	+ 0.17
	Tolerance Limit (mg/L)	± 0.20

Temperature

Method Ref: Section 6 of International Accreditation New Zealand Technical Guide No. 3 Second edition March 2008: Working Thermometer Calibration Procedure.

Expected Reading (°C)	Displayed Reading (°C)	Tolerance (°C)
9.0	9.3	+ 0.3
20.5	20.8	+ 0.3
36.0	35.2	- 0.8
	Tolerance Limit (°C)	± 2.0

Remark: "Displayed Reading" presents the figures shown on item under calibration / checking regardless of equipment precision or significant figures.

Mr Chan Siu Ming, Vico
Manager - Inorganics



REPORT OF EQUIPMENT PERFORMANCE CHECK/CALIBRATION

CONTACT:	MR BEN TAM	WORK ORDER:	HK1816441
CLIENT:	ACTION UNITED ENVIRONMENT SERVICES AND CONSULTING	SUB-BATCH:	0
ADDRESS:	RM A 20/F., GOLD KING IND BLDG, NO. 35-41 TAI LIN PAI ROAD, KWAI CHUNG, N.T., HONG KONG.	LABORATORY:	HONG KONG
		DATE RECEIVED:	07-Feb-2018
		DATE OF ISSUE:	14-Feb-2018

COMMENTS

The performance of the equipment stated in this report is checked with independent reference material and results compared against a calibrated secondary source.

The "Tolerance Limit" quoted is the acceptance criteria applicable for similar equipment used by the ALS Hong Kong laboratory or quoted from relevant international standards.

The "Next Calibration Date" is recommended according to best practice principals as practised by the ALS Hong Kong laboratory or quoted from relevant international standards.

Scope of Test:	Dissolved Oxygen and Temperature
Equipment Type:	Dissolved Oxygen Meter
Brand Name:	YSI
Model No.:	Pro 20
Serial No.:	12C100570
Equipment No.:	--
Date of Calibration:	13 February, 2018

NOTES

This is the Final Report and supersedes any preliminary report with this batch number.

Results apply to sample(s) as submitted. All pages of this report have been checked and approved for release.

Mr Chan Siu Ming, Vice
Manager - Inorganics

REPORT OF EQUIPMENT PERFORMANCE CHECK/CALIBRATION

Work Order: HK1816441
Sub-Batch: 0
Date of Issue: 14-Feb-2018
Client: ACTION UNITED ENVIRONMENT SERVICES AND CONSULTING



Equipment Type: Dissolved Oxygen Meter
Brand Name: YSI
Model No.: Pro 20
Serial No.: 12C100570
Equipment No.: --

Date of Calibration: 13 February, 2018 Date of next Calibration: 13 May, 2018

Parameters:

Dissolved Oxygen Method Ref: APHA (21st edition), 4500O: G

Expected Reading (mg/L)	Displayed Reading (mg/L)	Tolerance (mg/L)
4.60	4.77	+0.17
6.52	6.69	+0.17
8.94	9.04	+0.10
	Tolerance Limit (mg/L)	±0.20

Temperature

Method Ref: Section 6 of International Accreditation New Zealand Technical Guide No. 3 Second edition March 2008: Working Thermometer Calibration Procedure.

Expected Reading (°C)	Displayed Reading (°C)	Tolerance (°C)
9.5	9.8	+0.3
20.0	20.7	+0.7
40.5	39.9	-0.6
	Tolerance Limit (°C)	±2.0

Remark: "Displayed Reading" presents the figures shown on item under calibration / checking regardless of equipment precision or significant figures.

A handwritten signature in black ink, appearing to read 'Chan Siu Ming'.

Mr Chan Siu Ming, Vice
Manager - Inorganics



REPORT OF EQUIPMENT PERFORMANCE CHECK / CALIBRATION

CONTACT: MR BEN TAM
CLIENT: ACTION UNITED ENVIRONMENT SERVICES AND CONSULTING
ADDRESS: RM A 20/F., GOLDEN KING IND BLDG,
NO. 35- 41 TAI LIN PAI ROAD,
KWAI CHUNG,
N.T., HONG KONG

WORK ORDER: HK1777013
SUB-BATCH: 0
LABORATORY: HONG KONG
DATE RECEIVED: 20- Nov- 2017
DATE OF ISSUE: 27- Nov- 2017

COMMENTS

The performance of the equipment stated in this report is checked with independent reference material and results compared against a calibrated secondary source.

The "Tolerance Limit" quoted is the acceptance criteria applicable for similar equipment used by the ALS Hong Kong laboratory or quoted from relevant international standards.

The "Next Calibration Date" is recommended according to best practice principals as practised by the ALS Hong Kong laboratory or quoted from relevant international standards.

Scope of Test: pH
Description: pH Meter
Brand Name: AZ
Model No.: 8685
Serial No.: 1141943
Equipment No.: --
Date of Calibration: 22 November, 2017

NOTES

This is the Final Report and supersedes any preliminary report with this batch number.

Results apply to sample(s) as submitted. All pages of this report have been checked and approved for release.

Mr Chan Siu Ming, Vice
Manager - Inorganics

REPORT OF EQUIPMENT PERFORMANCE CHECK/CALIBRATION

Work Order: HK1777013
Sub-batch: 0
Date of Issue: 27-Nov-2017
Client: ACTION UNITED ENVIRONMENT SERVICES AND CONSULTING



Description: pH Meter
Brand Name: AZ
Model No.: 8685
Serial No.: 1141943
Equipment No.: --

Date of Calibration: 22 November, 2017

Date of next Calibration:

22 February, 2018

Parameters:

pH Value

Method Ref: APHA (21st edition), 4500H:B

Expected Reading (pH Unit)	Displayed Reading (pH Unit)	Tolerance (pH unit)
4.0	4.0	0.00
7.0	7.1	+0.10
10.0	10.0	0.00
Tolerance Limit (pH Unit)		±0.20

Temperature

Method Ref: Section 6 of International Accreditation New Zealand Technical

Guide No. 3 Second edition March 2008: Working Thermometer Calibration Procedure.

Expected Reading (°C)	Displayed Reading (°C)	Tolerance (°C)
9.5	7.5	-2.0
22.5	20.5	-2.0
41.0	40.5	-0.5
Tolerance Limit (°C)		±2.0

Remark: "Displayed Reading" presents the figures shown on item under calibration / checking regardless of equipment precision or significant figures.

A handwritten signature in black ink, appearing to read 'Chan Siu Ming'.

Mr Chan Siu Ming, Vice
Manager - Inorganics



REPORT OF EQUIPMENT PERFORMANCE CHECK/CALIBRATION

CONTACT:	MR BEN TAM	WORK ORDER:	HK1816428
CLIENT:	ACTION UNITED ENVIRONMENT SERVICES AND CONSULTING	SUB-BATCH:	0
ADDRESS:	RM A 20/F., GOLDEN KING IND BLDG, NO. 35-41 TAI LIN PAI ROAD, KWAI CHUNG, N.T., HONG KONG	LABORATORY:	HONG KONG
		DATE RECEIVED:	07-Feb-2018
		DATE OF ISSUE:	14-Feb-2018

COMMENTS

The performance of the equipment stated in this report is checked with independent reference material and results compared against a calibrated secondary source.

The "Tolerance Limit" quoted is the acceptance criteria applicable for similar equipment used by the ALS Hong Kong laboratory or quoted from relevant international standards.

The "Next Calibration Date" is recommended according to best practice principals as practised by the ALS Hong Kong laboratory or quoted from relevant international standards.

Scope of Test: pH
Description: pH Meter
Brand Name: AZ
Model No.: 8685
Serial No.: 1118396
Equipment No.: --
Date of Calibration: 07 February, 2018

NOTES

This is the Final Report and supersedes any preliminary report with this batch number.
Results apply to sample(s) as submitted. All pages of this report have been checked and approved for release.

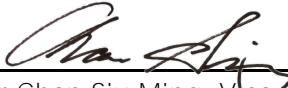
Mr Chan Siu Ming, Vice
Manager - Inorganics

REPORT OF EQUIPMENT PERFORMANCE CHECK/CALIBRATION



Work Order: HK1816428
 Sub-batch: 0
 Date of Issue: 14-Feb-2018
 Client: ACTION UNITED ENVIRONMENT SERVICES AND CONSULTING

Description: pH Meter
 Brand Name: AZ
 Model No.: 8685
 Serial No.: 1118396
 Equipment No.: --

Date of Calibration: 07 February, 2018 Date of next Calibration: 07 May, 2018

Parameters:

pH Value

Method Ref: APHA (21st edition), 4500H:B

Expected Reading (pH Unit)	Displayed Reading (pH Unit)	Tolerance (pH unit)
4.0	4.0	0.00
7.0	6.8	-0.20
10.0	10.0	0.00
Tolerance Limit (pH Unit)		±0.20

Temperature

Method Ref: Section 6 of International Accreditation New Zealand Technical Guide No. 3 Second edition March 2008: Working Thermometer Calibration Procedure.

Expected Reading (°C)	Displayed Reading (°C)	Tolerance (°C)
10.0	10.5	+0.5
20.5	20.0	-0.5
39.0	38.0	-1.0
Tolerance Limit (°C)		±2.0

Remark: "Displayed Reading" presents the figures shown on item under calibration / checking regardless of equipment precision or significant figures.

Mr Chan Siu Ming, Vice
 Manager - Inorganics



REPORT OF EQUIPMENT PERFORMANCE CHECK / CALIBRATION

CONTACT:	MR BEN TAM	WORK ORDER:	HK1777014
CLIENT:	ACTION UNITED ENVIRONMENT SERVICES AND CONSULTING	SUB-BATCH:	0
ADDRESS:	RM A 20/F., GOLD KING IND BLDG, NO. 35- 41 TAI LIN PAI ROAD, KWAI CHUNG, N.T., HONG KONG	LABORATORY:	HONG KONG
		DATE RECEIVED:	20- Nov- 2017
		DATE OF ISSUE:	27- Nov- 2017

COMMENTS

The performance of the equipment stated in this report is checked with independent reference material and results compared against a calibrated secondary source.
The "Tolerance Limit" quoted is the acceptance criteria applicable for similar equipment used by the ALS Hong Kong laboratory or quoted from relevant international standards.
The "Next Calibration Date" is recommended according to best practice principals as practised by the ALS Hong Kong laboratory or quoted from relevant international standards.

Scope of Test: Turbidity
Equipment Type: Turbidimeter
Brand Name: HACH
Model No.: 2100Q
Serial No.: 11030C008499
Equipment No.: --
Date of Calibration: 24 November, 2017

NOTES

This is the Final Report and supersedes any preliminary report with this batch number.
Results apply to sample(s) as submitted. All pages of this report have been checked and approved for release.

Mr Chan Siu Ming, Vice
Manager - Inorganics

REPORT OF EQUIPMENT PERFORMANCE CHECK/CALIBRATION

Work Order: HK1777014
Sub-batch: 0
Date of Issue: 27-Nov-2017
Client: ACTION UNITED ENVIRONMENT SERVICES AND CONSULTING



Equipment Type: Turbidimeter
Brand Name: HACH
Model No.: 2100Q
Serial No.: 11030C008499
Equipment No.: --
Date of Calibration: 24 November, 2017 Date of next Calibration: 24 February, 2018

Parameters:

Turbidity

Method Ref: APHA 21st Ed. 2130B

Expected Reading (NTU)	Displayed Reading (NTU)	Tolerance (%)
0	0.35	--
4	4.32	+8.0
40	42.5	+6.3
80	82.0	+2.5
400	383	-4.3
800	792	-1.0
	Tolerance Limit (%)	± 10.0

Remark: "Displayed Reading" presents the figures shown on item under calibration / checking regardless of equipment precision or significant figures.

Mr Chan Siu Ming, Vice
Manager - Inorganics



REPORT OF EQUIPMENT PERFORMANCE CHECK / CALIBRATION

CONTACT:	MR BEN TAM	WORK ORDER:	HK1811754
CLIENT:	ACTION UNITED ENVIRONMENT SERVICES AND CONSULTING	SUB-BATCH:	0
ADDRESS:	RM A 20/F., GOLD KING IND BLDG, NO. 35-41 TAI LIN PAI ROAD, KWAI CHUNG, N.T., HONG KONG.	LABORATORY:	HONG KONG
		DATE RECEIVED:	11-Jan-2018
		DATE OF ISSUE:	17-Jan-2018

COMMENTS

The performance of the equipment stated in this report is checked with independent reference material and results compared against a calibrated secondary source.

The "Tolerance Limit" quoted is the acceptance criteria applicable for similar equipment used by the ALS Hong Kong laboratory or quoted from relevant international standards.

The "Next Calibration Date" is recommended according to best practice principals as practised by the ALS Hong Kong laboratory or quoted from relevant international standards.

Scope of Test: Conductivity, Dissolved Oxygen, pH, Salinity, Temperature and Turbidity
Equipment Type: Multifunctional Meter
Brand Name: YSI
Model No.: Professional DSS
Serial No.: 15H102620/ 15H103928
Equipment No.: EQW018
Date of Calibration: 17 January, 2018

NOTES

This is the Final Report and supersedes any preliminary report with this batch number.

Results apply to sample(s) as submitted. All pages of this report have been checked and approved for release.

Ms Lin Wai Yu, Iris
Assistant Manager - Inorganics

REPORT OF EQUIPMENT PERFORMANCE CHECK / CALIBRATION

Work Order: HK1811754
Sub-Batch: 0
Date of Issue: 17-Jan-2018
Client: ACTION UNITED ENVIRONMENT SERVICES AND CONSULTING



Equipment Type: Multifunctional Meter
Brand Name: YSI
Model No.: Professional DSS
Serial No.: 15H102620/ 15H103928
Equipment No.: EQW018
Date of Calibration: 17 January, 2018 **Date of next Calibration:** 17 April, 2018

Parameters:

Conductivity

Method Ref: APHA (21st edition), 2510B

Expected Reading (uS/cm)	Displayed Reading (uS/cm)	Tolerance (%)
146.9	156.7	+6.7
6667	6861	+2.9
12890	13120	+1.8
58670	56297	-4.0
Tolerance Limit (%)		±10.0

Dissolved Oxygen

Method Ref: APHA (21st edition), 4500O: G

Expected Reading (mg/L)	Displayed Reading (mg/L)	Tolerance (mg/L)
3.82	3.69	-0.13
5.60	5.51	-0.09
8.53	8.36	-0.17
Tolerance Limit (mg/L)		±0.20

pH Value

Method Ref: APHA 21st Ed. 4500H:B

Expected Reading (pH Unit)	Displayed Reading (pH Unit)	Tolerance (pH unit)
4.0	4.13	+0.13
7.0	7.09	+0.09
10.0	9.90	-0.10
Tolerance Limit (pH unit)		±0.20

Remark: "Displayed Reading" presents the figures shown on item under calibration / checking regardless of equipment precision or significant figures.

Ms Lin Wai Yu, Iris
 Assistant Manager - Inorganics

REPORT OF EQUIPMENT PERFORMANCE CHECK/CALIBRATION

Work Order: HK1811754
Sub-Batch: 0
Date of Issue: 17-Jan-2018
Client: ACTION UNITED ENVIRONMENT SERVICES AND CONSULTING



Equipment Type: Multifunctional Meter
Brand Name: YSI
Model No.: Professional DSS
Serial No.: 15H102620/ 15H103928
Equipment No.: EQW018
Date of Calibration: 17 January, 2018 **Date of next Calibration:** 17 April, 2018

Parameters:

Salinity

Method Ref: APHA (21st edition), 2520B

Expected Reading (ppt)	Displayed Reading (ppt)	Tolerance (%)
0	0.00	--
10	10.60	+6.0
20	21.52	+7.6
30	32.67	+8.9
Tolerance Limit (%)		±10.0

Temperature

Method Ref: Section 6 of International Accreditation New Zealand Technical Guide No. 3 Second edition March 2008: Working Thermometer Calibration Procedure.

Expected Reading (°C)	Displayed Reading (°C)	Tolerance (°C)
9.5	8.9	-0.6
20.5	19.4	-1.1
38.0	36.7	-1.3
Tolerance Limit (°C)		±2.0

Turbidity

Method Ref: APHA (21st edition), 2130B

Expected Reading (NTU)	Displayed Reading (NTU)	Tolerance (%)
0	0.2	--
4	4.2	+5.0
40	38.1	-4.8
80	85.7	+7.1
400	407.6	+1.9
800	756.3	-5.5
Tolerance Limit (%)		±10.0

Remark: "Displayed Reading" presents the figures shown on item under calibration / checking regardless of equipment precision or significant figures.

Ms Lin Wai Yu, Iris
Assistant Manager - Inorganics



REPORT OF EQUIPMENT PERFORMANCE CHECK/CALIBRATION

CONTACT:	MR BEN TAM	WORK ORDER:	HK1818146
CLIENT:	ACTION UNITED ENVIRONMENT SERVICES AND CONSULTING	SUB-BATCH:	0
ADDRESS:	RM A 20/F., GOLD KING IND BLDG, NO. 35-41 TAI LIN PAI ROAD, KWAI CHUNG, N.T., HONG KONG	LABORATORY:	HONG KONG
		DATE RECEIVED:	23-Feb-2018
		DATE OF ISSUE:	02-Mar-2018

COMMENTS

The performance of the equipment stated in this report is checked with independent reference material and results compared against a calibrated secondary source.

The "Tolerance Limit" quoted is the acceptance criteria applicable for similar equipment used by the ALS Hong Kong laboratory or quoted from relevant international standards.

The "Next Calibration Date" is recommended according to best practice principals as practised by the ALS Hong Kong laboratory or quoted from relevant international standards.

Scope of Test: Turbidity
Equipment Type: Turbidimeter
Brand Name: HACH
Model No.: 2100Q
Serial No.: 12060C018266
Equipment No.: --
Date of Calibration: 27 February, 2018

NOTES

This is the Final Report and supersedes any preliminary report with this batch number.

Results apply to sample(s) as submitted. All pages of this report have been checked and approved for release.

Mr Chan Siu Ming, Vice
Manager - Inorganics

REPORT OF EQUIPMENT PERFORMANCE CHECK/CALIBRATION



Work Order: HK1818146
Sub-batch: 0
Date of Issue: 02-Mar-2018
Client: ACTION UNITED ENVIRONMENT SERVICES AND CONSULTING

Equipment Type: Turbidimeter
Brand Name: HACH
Model No.: 2100Q
Serial No.: 12060C018266
Equipment No.: --
Date of Calibration: 27 February, 2018

Date of next Calibration: 27 May, 2018

Parameters:

Turbidity

Method Ref: APHA 21st Ed. 2130B

Expected Reading (NTU)	Displayed Reading (NTU)	Tolerance (%)
0	0.32	--
4	4.28	+7.0
40	38	-5.0
80	84	+5.0
400	377	-5.8
800	751	-6.1
	Tolerance Limit (%)	±10.0

Remark: "Displayed Reading" presents the figures shown on item under calibration / checking regardless of equipment precision or significant figures.

A handwritten signature in black ink, appearing to read 'Chan Siu Ming'.

Mr Chan Siu Ming, Vice
Manager - Inorganics



Hong Kong Accreditation Service
香港認可處

Certificate of Accreditation
認可證書

This is to certify that
特此證明

ALS TECHNICHEM (HK) PTY LIMITED

11/F., Chung Shun Knitting Centre, 1-3 Wing Yip Street, Kwai Chung, New Territories, Hong Kong
香港新界葵涌永業街1-3號忠信針織中心11樓

has been accepted by the HKAS Executive, on the recommendation of the Accreditation Advisory Board, as a
為香港認可處執行機關根據認可諮詢委員會建議而接受的

HOKLAS Accredited Laboratory
「香港實驗所認可計劃」認可實驗所

This laboratory meets the requirements of ISO / IEC 17025 : 2005 – General requirements for the competence
此實驗所符合ISO / IEC 17025 : 2005 –《測試及校正實驗所能力的通用規定》所訂的要求，
of testing and calibration laboratories and it has been accredited for performing specific tests or calibrations as
獲認可進行載於香港實驗所認可計劃《認可實驗所名冊》內下述測試類別中的指定
listed in the HOKLAS Directory of Accredited Laboratories within the test category of
測試或校正工作

Environmental Testing
環境測試

This laboratory is accredited in accordance with the recognised International Standard ISO / IEC 17025 : 2005.
本實驗所乃根據公認的國際標準 ISO / IEC 17025 : 2005 獲得認可。

This accreditation demonstrates technical competence for a defined scope and the operation of a laboratory
這項認可資格演示在指定範疇所需的技術能力及實驗所質量管理體系的運作
quality management system (see joint IAF-ILAC-ISO Communiqué).
(見國際認可論壇、國際實驗所認可合作組織及國際標準化組織的聯合公報)。

The common seal of the Hong Kong Accreditation Service is affixed hereto by the authority of the HKAS Executive
香港認可處根據認可處執行機關的權限在此蓋上通用印章

CHAN Sing Sing, Terence, Executive Administrator
執行幹事 陳成城
Issue Date : 5 May 2009
簽發日期：二零零九年五月五日

Registration Number : **HOKLAS** 066
註冊號碼：

Date of First Registration : 15 September 1995
首次註冊日期：一九九五年九月十五日



Appendix G

Event and Action Plan

Event and Action Plan for Air Quality

Event	ET	IEC	ER	Action Contractor
Action Level				
1. Exceedance for one sample	1. Identify source, investigate the causes of exceedance and propose remedial measures; 2. Inform IEC and ER; 3. Repeat measurement to confirm finding; 4. Increase monitoring frequency to daily.	1. Check monitoring data submitted by ET; 2. Check Contractor's working method.	1. Notify Contractor.	1. Rectify any unacceptable practice; 2. Amend working methods if appropriate.
2. Exceedance for two or more consecutive samples	1. Identify source; 2. Inform IEC and ER; 3. Advise the ER on the effectiveness of the proposed remedial measures; 4. Repeat measurements to confirm findings; 5. Increase monitoring frequency to daily; 6. Discuss with IEC and Contractor on remedial actions required; 7. If exceedance continues, arrange meeting with IEC and ER; 8. If exceedance stops, cease additional monitoring.	1. Check monitoring data submitted by ET; 2. Check Contractor's working method; 3. Discuss with ET and Contractor on possible remedial measures; 4. Advise the ET on the effectiveness of the proposed remedial measures; 5. Monitor the implementation of remedial measures.	1. Confirm receipt of notification of failure in writing; 2. Notify Contractor; 3. Ensure remedial measures properly implemented.	1. Submit proposals for remedial to ER within 3 working days of notification; 2. Implement the agreed proposals; 3. Amend proposal if appropriate.
Limit Level				
1. Exceedance for one sample	1. Identify source, investigate the causes of exceedance and propose remedial measures; 2. Inform ER, Contractor and EPD; 3. Repeat measurement to confirm finding; 4. Increase monitoring frequency to daily; 5. Assess effectiveness of Contractor's remedial actions and keep IEC, EPD and ER informed of the results.	1. Check monitoring data submitted by ET; 2. Check Contractor's working method; 3. Discuss with ET and Contractor on possible remedial measures; 4. Advise the ER on the effectiveness of the proposed remedial measures; 5. Monitor the implementation of remedial measures.	1. Confirm receipt of notification of failure in writing; 2. Notify Contractor; 3. Ensure remedial measures properly implemented.	1. Take immediate action to avoid further exceedance; 2. Submit proposals for remedial actions to IEC within 3 working days of notification; 3. Implement the agreed proposals; 4. Amend proposal if appropriate.
2. Exceedance for two or more consecutive samples	1. Notify IEC, ER, Contractor and EPD; 2. Identify source; 3. Repeat measurement to confirm findings; 4. Increase monitoring frequency to daily; 5. Carry out analysis of Contractor's working procedures to determine possible mitigation to be implemented; 6. Arrange meeting with IEC	1. Check monitoring data submitted by ET; 2. Check Contractor's working method; 3. Discuss amongst ER, ET, and Contractor on the potential remedial actions; 4. Review Contractor's remedial actions whenever necessary to assure their effectiveness and advise	1. Confirm receipt of notification of failure in writing; 2. Notify Contractor; 3. In consolidation with the IEC, agree with the Contractor on the remedial measures to be implemented; 4. Ensure remedial measures properly implemented;	1. Take immediate action to avoid further exceedance; 2. Submit proposals for remedial actions to IEC within 3 working days of notification; 3. Implement the agreed proposals; 4. Resubmit proposals if problem still not
	and ER to discuss the remedial actions to be taken; 7. Assess effectiveness of Contractor's remedial actions and keep IEC, EPD and ER informed of the results; 8. If exceedance stops, cease additional monitoring.	the ER accordingly; 5. Monitor the implementation of remedial measures.	5. If exceedance continues, consider what portion of the work is responsible and instruct the Contractor to stop that portion of work until the exceedance is abated.	under control; 5. Stop the relevant portion of works as determined by the ER until the exceedance is abated.

Event and Action Plan for Construction Noise

Event		ET	IEC	ER	Action Contractor
Action Level	1. Notify ER, IEC and Contractor; 2. Carry out investigation; 3. Report the results of investigation to the IEC, ER and Contractor; 4. Discuss with the IEC and Contractor on remedial measures required; 5. Increase monitoring frequency to check mitigation effectiveness.	1. Review the investigation results submitted by the ET; 2. Review the proposed remedial measures by the Contractor and advise the ER accordingly; 3. Advise the ER on the effectiveness of the proposed remedial measures.	1. Confirm receipt of notification of failure in writing; 2. Notify Contractor; 3. In consolidation with the IEC, agree with the Contractor on the remedial measures to be implemented; 4. Supervise the implementation of remedial measures.	1. Submit noise mitigation proposals to IEC and ER; 2. Implement noise mitigation proposals.	
Limit Level	1. Inform IEC, ER, Contractor and EPD; 2. Repeat measurements to confirm findings; 3. Increase monitoring frequency; 4. Identify source and investigate the cause of exceedance; 5. Carry out analysis of Contractor's working procedures; 6. Discuss with the IEC, Contractor and ER on remedial measures required; 7. Assess effectiveness of Contractor's remedial actions and keep IEC, EPD and ER informed of the results; 8. If exceedance stops, cease additional monitoring.	1. Discuss amongst ER, ET, and Contractor on the potential remedial actions; 2. Review Contractor's remedial actions whenever necessary to assure their effectiveness and advise the ER accordingly.	1. Confirm receipt of notification of failure in writing; 2. Notify Contractor; 3. In consolidation with the IEC, agree with the Contractor on the remedial measures to be implemented; 4. Supervise the implementation of remedial measures; 5. If exceedance continues, consider stopping the Contractor to continue working on that portion of work which causes the exceedance until the exceedance is abated.	1. Take immediate action to avoid further exceedance; 2. Submit proposals for remedial actions to IEC and ER within 3 working days of notification; 3. Implement the agreed proposals; 4. Submit further proposal if problem still not under control; 5. Stop the relevant portion of works as instructed by the ER until the exceedance is abated.	

Event and Action Plan for Water Quality

EVENT	ACTION CONTRACTOR			
	ET	IEC	ER	
Action level being exceeded by one sampling day	<ol style="list-style-type: none"> Repeat in-situ measurement to confirm findings; Identify reasons for non-compliance and sources of impact; Inform IEC and Contractor; Check monitoring data, all plant, equipment and Contractor's working methods; Discuss mitigation measures with IEC and Contractor; Repeat measurement on next day of exceedance. 	<ol style="list-style-type: none"> Discuss with ET and Contractor on the mitigation measures; Review proposals on mitigation measures submitted by Contractor and advise the ER accordingly; Assess the effectiveness of the implemented mitigation measures 	<ol style="list-style-type: none"> Discuss with IEC on the proposed mitigation measures; Make agreement on the mitigation measures to be implemented; Assess the effectiveness of the implemented mitigation measures 	<ol style="list-style-type: none"> Inform the ER and confirm notification of the non-compliance in writing; Rectify unacceptable practice; Check all plant and equipment; Consider changes of working methods; Discuss with ET and IEC and propose mitigation measures to IEC and ER; Implement the agreed mitigation measures.
Action Level being exceeded by more than two consecutive sampling days	<ol style="list-style-type: none"> Repeat in-situ measurement to confirm findings; Identify reasons for non-compliance and sources of impact; Inform IEC and Contractor; Check monitoring data, all plant, equipment and Contractor's working methods; Discuss mitigation measures with IEC and Contractor; Ensure mitigation measures are implemented; Prepare to increase the monitoring frequency to daily; Repeat measurement on next day of exceedance. 	<ol style="list-style-type: none"> Discuss with ET and Contractor on the mitigation measures; Review proposals on mitigation measures submitted by Contractor and advise the ER accordingly; Assess the effectiveness of the implemented mitigation measures 	<ol style="list-style-type: none"> Discuss with IEC on the proposed mitigation measures; Make agreement on the mitigation measures to be implemented; Assess the effectiveness of the implemented mitigation measures 	<ol style="list-style-type: none"> Inform the ER and confirm notification of the non-compliance in writing; Rectify unacceptable practice; Check all plant and equipment; Consider changes of working methods; Discuss with ET and IEC and propose mitigation measures to IEC and ER within 2 working days; Implement the agreed mitigation measures.
Limit Level being exceeded by one sampling day	<ol style="list-style-type: none"> Repeat in-situ measurement to confirm findings; Identify reasons for non-compliance and sources of impact; Inform IEC, Contractor and EPD; Check monitoring data, all plant, equipment and Contractor's working methods; Discuss mitigation measures with IEC, ER and Contractor; Ensure mitigation measures are implemented; Increase the monitoring frequency to daily until no exceedance of Limit Level. 	<ol style="list-style-type: none"> Discuss with ET and Contractor on the mitigation measures; Review proposals on mitigation measures submitted by Contractor and advise the ER accordingly; Assess the effectiveness of the implemented mitigation measures 	<ol style="list-style-type: none"> Discuss with IEC, ET and Contractor on the proposed mitigation measures; Request Contractor to critically review the working methods; Make agreement on the mitigation measures to be implemented; Assess the effectiveness of the implemented mitigation measures 	<ol style="list-style-type: none"> Inform the ER and confirm notification of the non-compliance in writing; Rectify unacceptable practice; Check all plant and equipment; Consider changes of working methods; Discuss with ET, IEC and ER and propose mitigation measures to IEC and ER within 3 working days; Implement the agreed mitigation measures.
Limit level being exceeded by more than one consecutive sampling days	<ol style="list-style-type: none"> Repeat in-situ measurement to confirm findings; Identify reasons for non-compliance and sources of impact; Inform IEC, Contractor and EPD; Check monitoring data, all plant, equipment and Contractor's working methods; Discuss mitigation measures with IEC, ER and Contractor; Ensure mitigation measures are implemented; Increase the monitoring frequency to daily until no exceedance of Limit Level for two consecutive days. 	<ol style="list-style-type: none"> Discuss with ET and Contractor on the mitigation measures; Review proposals on mitigation measures submitted by Contractor and advise the ER accordingly; Assess the effectiveness of the implemented mitigation measures. 	<ol style="list-style-type: none"> Discuss with IEC, ET and Contractor on the proposed mitigation measures; Request Contractor to critically review the working methods; Make agreement on the mitigation measures to be implemented; Assess the effectiveness of the implemented mitigation measures; Consider and instruct, if necessary, the Contractor to slow down or to stop all or part of the construction activities until no exceedance of Limit Level. 	<ol style="list-style-type: none"> Inform the ER and confirm notification of the non-compliance in writing; Rectify unacceptable practice; Check all plant and equipment; Consider changes of working methods; Discuss with ET, IEC and ER and propose mitigation measures to IEC and ER within 3 working days; Implement the agreed mitigation measures; As directed by the ER, to slow down or to stop all or part of the construction activities.

Appendix H

Impact Monitoring Schedule

Impact Monitoring Schedule for Reporting Period – February 2018

Date		Dust Monitoring		Noise Monitoring	Water Quality
		1-hour TSP	24-hour TSP		
Thu	1-Feb-18				
Fri	2-Feb-18	AM4b, AM5, AM6, AM7b & AM8		NM3, NM4, NM5, NM6 & NM7	All Water Quality Monitoring Locations
Sat	3-Feb-18				
Sun	4-Feb-18				
Mon	5-Feb-18		AM1b, AM2, AM3 & AM9b		All Water Quality Monitoring Locations
Tue	6-Feb-18	AM1b, AM2, AM3 & AM9b	AM4b, AM5, AM6, AM7b & AM8	NM1, NM2a, NM8, NM9 & NM10	
Wed	7-Feb-18				All Water Quality Monitoring Locations
Thu	8-Feb-18	AM4b, AM5, AM6, AM7b & AM8		NM3, NM4, NM5, NM6 & NM7	
Fri	9-Feb-18				All Water Quality Monitoring Locations
Sat	10-Feb-18	AM1b, AM2, AM3 & AM9b	AM1b, AM2, AM3 & AM9b		
Sun	11-Feb-18				
Mon	12-Feb-18		AM4b, AM5, AM6, AM7b & AM8		All Water Quality Monitoring Locations
Tue	13-Feb-18				
Wed	14-Feb-18	AM4b, AM5, AM6, AM7b & AM8		NM3, NM4, NM5, NM6 & NM7	All Water Quality Monitoring Locations
Thu	15-Feb-18	AM1b, AM2, AM3 & AM9b		NM1, NM2a, NM8, NM9 & NM10	
Fri	16-Feb-18		AM1b, AM2, AM3 & AM9b		
Sat	17-Feb-18		AM4b, AM5, AM6, AM7b & AM8		(#) WM3x, WM3-C, WM4, WM4-CB, WM4-CB
Sun	18-Feb-18				
Mon	19-Feb-18				
Tue	20-Feb-18	AM4b, AM5, AM6, AM7b & AM8		NM3, NM4, NM5, NM6 & NM7	All Water Quality Monitoring Locations
Wed	21-Feb-18	AM1b, AM2, AM3 & AM9b		NM1, NM2a, NM8, NM9 & NM10	
Thu	22-Feb-18		AM1b, AM2, AM3 & AM9b		All Water Quality Monitoring Locations
Fri	23-Feb-18		AM4b, AM5, AM6, AM7b & AM8		
Sat	24-Feb-18				All Water Quality Monitoring Locations
Sun	25-Feb-18				
Mon	26-Feb-18	AM4b, AM5, AM6, AM7b & AM8		NM3, NM4, NM5, NM6 & NM7	
Tue	27-Feb-18	AM1b, AM2, AM3 & AM9b		NM1, NM2a, NM8, NM9 & NM10	All Water Quality Monitoring Locations
Wed	28-Feb-18		AM1b, AM2, AM3 & AM9b		

Remark: (#) During Chinese New Year holiday, there will be construction activities carried out at site area of Contract 2 and Contract 3. Therefore, water quality monitoring will be carried out at the related stations.

	Monitoring Day
	Sunday or Public Holiday

Impact Monitoring Schedule for next Reporting Period – March 2018

Date		Dust Monitoring		Noise Monitoring	Water Quality
		1-hour TSP	24-hour TSP		
Thu	1-Mar-18		AM4b, AM5, AM6, AM7b & AM8		All Water Quality Monitoring Locations
Fri	2-Mar-18				
Sat	3-Mar-18	AM4b, AM5, AM6, AM7b & AM8			All Water Quality Monitoring Locations
Sun	4-Mar-18				
Mon	5-Mar-18	AM1b, AM2, AM3 & AM9b		NM1, NM2a, NM8, NM9 & NM10	All Water Quality Monitoring Locations
Tue	6-Mar-18		AM1b, AM2, AM3 & AM9b		
Wed	7-Mar-18		AM4b, AM5, AM6, AM7b & AM8		All Water Quality Monitoring Locations
Thu	8-Mar-18				
Fri	9-Mar-18	AM4b, AM5, AM6, AM7b & AM8		NM3, NM4, NM5, NM6 & NM7	All Water Quality Monitoring Locations
Sat	10-Mar-18	AM1b, AM2, AM3 & AM9b			
Sun	11-Mar-18				
Mon	12-Mar-18		AM1b, AM2, AM3 & AM9b		All Water Quality Monitoring Locations
Tue	13-Mar-18		AM4b, AM5, AM6, AM7b & AM8		
Wed	14-Mar-18				All Water Quality Monitoring Locations
Thu	15-Mar-18	AM4b, AM5, AM6, AM7b & AM8		NM3, NM4, NM5, NM6 & NM7	
Fri	16-Mar-18	AM1b, AM2, AM3 & AM9b		NM1, NM2a, NM8, NM9 & NM10	All Water Quality Monitoring Locations
Sat	17-Mar-18		AM1b, AM2, AM3 & AM9b		
Sun	18-Mar-18				
Mon	19-Mar-18		AM4b, AM5, AM6, AM7b & AM8		All Water Quality Monitoring Locations
Tue	20-Mar-18				
Wed	21-Mar-18	AM4b, AM5, AM6, AM7b & AM8		NM3, NM4, NM5, NM6 & NM7	All Water Quality Monitoring Locations
Thu	22-Mar-18	AM1b, AM2, AM3 & AM9b		NM1, NM2a, NM8, NM9 & NM10	
Fri	23-Mar-18		AM1b, AM2, AM3 & AM9b		All Water Quality Monitoring Locations
Sat	24-Mar-18		AM4b, AM5, AM6, AM7b & AM8		
Sun	25-Mar-18				
Mon	26-Mar-18	AM4b, AM5, AM6, AM7b & AM8		NM3, NM4, NM5, NM6 & NM7	
Tue	27-Mar-18				All Water Quality Monitoring Locations
Wed	28-Mar-18	AM1b, AM2, AM3 & AM9b		NM1, NM2a, NM8, NM9 & NM10	
Thu	29-Mar-18	AM4b, AM5, AM6, AM7b & AM8	AM1b, AM2, AM3 & AM9b		All Water Quality Monitoring Locations
Fri	30-Mar-18		AM4b, AM5, AM6, AM7b & AM8		
Sat	31-Mar-18				All Water Quality Monitoring Locations

	Monitoring Day
	Sunday or Public Holiday

Appendix I

Database of Monitoring Result

24-hour TSP Monitoring Data

DATE	SAMPLE NUMBER	ELAPSED TIME			CHART READING			AVG TEMP (°C)	AVG AIR PRESS (hPa)	STANDARD FLOW RATE (m ³ /min)	AIR VOLUME (std m ³)	FILTER WEIGHT (g)		DUST WEIGHT COLLECTED (g)	24-HR TSP (µg/m ³)
		INITIAL	FINAL	(min)	MIN	MAX	AVG					INITIAL	FINAL		
AM1b – Open Area, Tsung Yuen Ha Village															
5-Feb-18	22188	14198.70	14222.85	1449.00	40	42	41.0	15.9	1019.7	1.41	2045	2.6882	2.9339	0.2457	120
10-Feb-18	22217	14222.85	14247.00	1449.00	40	42	41.0	18	1017.4	1.40	2035	2.6650	2.8813	0.2163	106
16-Feb-18	22224	14247.00	14271.17	1450.20	38	38	38.0	20.6	1015	1.29	1867	2.6803	2.8111	0.1308	70
22-Feb-18	22243	14271.17	14295.29	1447.20	40	40	40.0	15.1	1018.2	1.37	1979	2.6767	2.7276	0.0509	26
28-Feb-18	22277	14295.29	14319.47	1450.80	42	42	42.0	21.4	1013.7	1.42	2053	2.6789	2.8270	0.1481	72
AM2 - Village House near Lin Ma Hang Road															
5-Feb-18	22187	9687.26	9711.32	1443.60	52	52	52.0	15.9	1019.7	1.66	2401	2.6787	3.0252	0.3465	144
10-Feb-18	22216	9711.32	9734.97	1419.00	50	50	50.0	18	1017.4	1.59	2253	2.6593	2.8748	0.2155	96
16-Feb-18	22225	9734.97	9758.77	1428.00	46	46	46.0	20.6	1015	1.44	2053	2.6829	2.8166	0.1337	65
22-Feb-18	22244	9758.77	9782.48	1422.60	46	46	46.0	15.1	1018.2	1.45	2069	2.6937	2.7400	0.0463	22
28-Feb-18	22278	9782.48	9806.27	1427.40	42	42	42.0	21.4	1013.7	1.30	1860	2.6826	2.8293	0.1467	79
AM3 - Ta Kwu Ling Fire Service Station of Ta Kwu Ling Village															
5-Feb-18	22186	10821.30	10845.31	1440.60	46	46	46.0	15.9	1019.7	1.44	2077	2.6622	2.9197	0.2575	124
10-Feb-18	22218	10845.31	10869.32	1440.60	46	46	46.0	18	1017.4	1.43	2067	2.6470	2.9013	0.2543	123
16-Feb-18	22235	10869.32	10893.32	1440.00	38	38	38.0	20.6	1015	1.15	1660	2.6797	2.7978	0.1181	71
22-Feb-18	22269	10893.32	10917.32	1440.00	36	36	36.0	15.1	1018.2	1.10	1580	2.6726	2.7186	0.0460	29
28-Feb-18	22276	10917.32	10941.33	1440.60	34	34	34.0	21.4	1013.7	1.01	1457	2.6731	2.8477	0.1746	120
AM4b - House no. 10B1 Nga Yiu Ha Village															
6-Feb-18	22191	12823.85	12847.85	1440.00	45	45	45.0	11.1	1023.7	1.20	1729	2.6762	2.8105	0.1343	78
12-Feb-18	22221	12847.85	12871.85	1440.00	40	40	40.0	14.9	1026.4	1.07	1535	2.6644	2.7713	0.1069	70
17-Feb-18	22238	12871.40	12895.40	1440.00	42	42	42.0	17.7	1016.9	1.11	1602	2.7045	2.7990	0.0945	59
23-Feb-18	22271	12895.40	12919.40	1440.00	44	44	44.0	14.8	1019.9	1.18	1697	2.6881	2.7288	0.0407	24
AM5a - Ping Yeung Village House															
6-Feb-18	22190	11643.66	11668.07	1464.60	46	46	46.0	11.1	1023.7	1.42	2079	2.7010	2.9661	0.2651	128
12-Feb-18	22220	11668.07	11692.57	1470.00	42	42	42.0	14.9	1026.4	1.51	2222	2.6566	2.9195	0.2629	118
17-Feb-18	22237	11692.57	11717.01	1466.40	40	40	40.0	17.7	1016.9	1.43	2099	2.6959	2.8404	0.1445	69
23-Feb-18	22270	11717.01	11741.26	1455.00	46	46	46.0	14.8	1019.9	1.64	2389	2.6786	2.7429	0.0643	27
AM6 - Wo Keng Shan Village House															
6-Feb-17	22192	9253.48	9277.48	1440.00	36	36	36.0	11.1	1023.7	1.15	1654	2.6818	2.8824	0.2006	121
12-Feb-17	22219	9277.48	9301.48	1440.00	36	36	36.0	14.9	1026.4	1.16	1677	2.6608	2.8752	0.2144	128

DATE	SAMPLE NUMBER	ELAPSED TIME			CHART READING			AVG TEMP (°C)	AVG AIR PRESS (hPa)	STANDARD FLOW RATE (m ³ /min)	AIR VOLUME (std m ³)	FILTER WEIGHT (g)		DUST WEIGHT COLLECTED (g)	24-HR TSP (µg/m ³)
		INITIAL	FINAL	(min)	MIN	MAX	AVG					INITIAL	FINAL		
17-Feb-18	22239	9301.48	9325.49	1440.60	32	32	32.0	17.7	1016.9	1.06	1522	2.6906	2.7883	0.0977	64
23-Feb-18	22272	9325.49	9349.49	1440.00	27	27	27.0	14.8	1019.9	0.94	1349	2.6788	2.7558	0.0770	57
AM7b - Loi Tung Village House															
6-Feb-18	22189	18300.72	18324.73	1440.60	45	45	45.0	11.1	1023.7	1.24	1789	2.6887	2.9375	0.2488	139
12-Feb-18	22222	18324.73	18348.42	1421.40	40	40	40.0	14.9	1026.4	1.08	1532	2.6527	2.8040	0.1513	99
17-Feb-18	22240	18348.42	18372.42	1440.00	40	40	40.0	17.7	1016.9	1.06	1533	2.6972	2.8320	0.1348	88
23-Feb-18	22273	18372.42	18396.42	1440.00	46	46	46.0	14.8	1019.9	1.28	1838	2.6978	2.7800	0.0822	45
AM8 - Po Kat Tsai Village No. 4															
6-Feb-18	22193	12197.72	12221.72	1440.00	28	28	28.0	11.1	1023.7	1.02	1471	2.6815	2.7648	0.0833	57
12-Feb-18	22223	12221.72	12245.73	1440.60	32	32	32.0	14.9	1026.4	1.11	1593	2.6930	2.7697	0.0767	48
17-Feb-18	22241	12245.73	12269.73	1440.00	40	40	40.0	17.7	1016.9	1.27	1825	2.6815	2.7866	0.1051	58
23-Feb-18	22274	12269.73	12293.73	1440.00	30	30	30.0	14.8	1019.9	1.06	1529	2.6810	2.7212	0.0402	26
AM9b - Nam Wa Po Village House No. 80															
5-Feb-18	22185	19576.51	19600.51	1440.00	32	32	32.0	15.9	1019.7	1.02	1467	2.6937	2.8180	0.1243	85
10-Feb-18	22194	19600.51	19624.51	1440.00	30	30	30.0	18	1017.4	0.95	1370	2.6838	2.7580	0.0742	54
16-Feb-18	22236	19624.51	19648.51	1440.00	30	30	30.0	20.6	1015	0.93	1340	2.6770	2.7395	0.0625	47
22-Feb-18	22242	19648.51	19672.51	1440.00	36	36	36.0	15.1	1018.2	1.13	1629	2.6935	2.7828	0.0893	55
28-Feb-18	22275	19672.51	19696.53	1441.20	36	37	36.5	21.4	1013.7	1.13	1632	2.6708	3.2386	0.5678	348

Construction Noise Monitoring Results, dB(A)

Date	Start Time	1 st Leq _{5min}	L10	L90	2 nd Leq _{5min}	L10	L90	3 rd Leq _{5min}	L10	L90	4 th Leq _{5min}	L10	L90	5 th Leq _{5min}	L10	L90	6 th Leq _{5min}	L10	L90	Leq30	façade correction
NM1 - Tsung Yuen Ha Village House No. 63																					
6-Feb-18	9:20	58.9	61.7	54.2	58.2	60.2	54.1	57.2	59.8	53.7	56.6	59.7	52.9	56.8	59.5	53.6	57.4	59.8	54.5	58	NA
15-Feb-18	9:37	54.2	56.4	50.0	55.8	59.1	50.4	56.6	60.3	50.3	56.7	59.7	50.0	56.3	58.9	49.6	58.7	59.9	50.8	57	NA
21-Feb-18	9:06	60.2	63.4	52.1	59.1	62.2	52.4	58.6	61.6	52.5	59.7	62.7	53.6	58.3	60.9	53.0	58.6	61.5	52.1	59	NA
27-Feb-18	9:57	60.6	64.3	55.3	61.4	65.4	56.0	60.9	64.6	57.3	60.5	65.9	58.0	64.7	67.2	57.0	61.2	65.4	56.2	62	NA
NM2a - Village House near Lin Ma Hang Road																					
6-Feb-18	10:40	72.4	65.6	50.8	67.8	73.6	51.0	63.4	65.8	52.6	59.5	63.7	52.4	61.4	63.5	51.8	62.4	66.4	50.8	67	70
15-Feb-18	10:14	62.8	63.7	54.8	58.2	60.9	54.8	60.3	62.7	53.8	57.2	60.6	52.0	63.8	67.8	52.7	62.5	65.7	53.0	61	64
21-Feb-18	9:43	67.2	66.6	55.5	69.4	75.6	54.0	61.6	63.7	54.0	63.6	67.7	53.1	62.1	64.9	55.0	65.1	68.9	57.6	66	69
27-Feb-18	9:24	68.7	68.3	56.6	69.6	71.6	56.4	68.3	67.9	55.4	70.5	76.4	56.7	64.7	68.4	56.2	67.8	69.9	56.8	69	72
NM3 - Ping Yeung Village House																					
2-Feb-18	9:31	65.9	63.4	52.3	61.4	60.8	52.5	63.8	62.7	52.9	60.7	60.8	53.1	60.7	61.0	53.8	59.4	60.2	53.9	63	NA
8-Feb-18	13:14	66.4	67.4	52.3	65.7	66.4	51.7	66.7	67.6	52.7	64.3	63.1	53.4	65.7	66.7	52.2	61.6	62.2	51.4	65	NA
14-Feb-18	9:27	60.9	60.7	53.6	59.5	61.5	53.0	57.8	59.9	53.5	58.9	61.5	53.0	59.6	62.2	54.6	58.5	61.4	53.6	59	NA
20-Feb-18	9:29	60.9	64.8	51.4	60.5	64.6	51.3	60.7	64.0	51.4	59.0	62.2	50.9	60.4	64.3	51.7	60.8	64.9	51.6	60	NA
26-Feb-18	9:50	60.2	63.0	51.5	60.5	63.0	53.5	59.8	62.5	52.5	58.4	62.0	51.5	60.0	64.5	49.5	59.5	65.0	47.0	60	NA
NM4 - Wo Keng Shan Village House																					
2-Feb-18	10:13	62.2	64.1	56.3	66.7	67.5	54.0	64.3	62.1	53.3	65.2	64.7	52.6	65.4	61.2	51.0	64.8	61.2	51.7	65	NA
8-Feb-18	11:01	64.7	63.4	52.0	66.0	62.0	53.3	65.9	63.0	52.5	63.8	62.3	51.6	64.1	61.0	52.3	64.7	62.1	52.8	65	NA
14-Feb-18	10:06	63.2	63.6	52.2	61.7	60.9	52.4	60.2	58.2	52.6	65.1	64.6	51.9	62.5	62.8	53.5	60.3	61.2	52.5	63	NA
20-Feb-18	10:11	58.0	60.6	47.0	57.1	60.5	46.9	61.1	64.7	45.8	58.4	61.7	46.2	57.2	60.9	46.2	58.9	60.2	47.3	59	NA
26-Feb-18	11:30	59.4	62.0	51.5	59.4	62.0	52.5	60.3	63.5	50.5	51.7	63.5	54.5	64.9	68.0	57.0	63.5	67.1	57.2	61	NA
NM5- Ping Yeung Village House																					
2-Feb-18	10:54	54.3	56.4	49.2	52.4	55.7	50.7	53.9	54.5	49.5	54.9	54.5	48.7	51.3	53.1	48.2	51.1	52.4	48.2	53	NA
8-Feb-18	10:24	53.3	55.3	46.3	54.6	56.6	47.8	53.5	55.7	48.9	52.5	53.9	45.4	53.4	54.9	48.5	54.2	56.0	47.8	54	NA
14-Feb-18	10:43	53.5	55.6	48.7	51.9	54.9	48.5	53.3	55.5	48.9	54.2	56.7	47.4	51.2	53.2	47.1	52.4	53.4	47.4	53	NA
20-Feb-18	10:49	50.4	53.2	44.5	50.1	52.6	44.5	52.2	55.5	46.0	51.4	53.2	45.2	50.2	52.8	44.0	51.8	53.7	45.1	51	NA
26-Feb-18	9:56	51.7	54.3	47.6	52.3	54.8	47.9	52.6	55.3	47.9	55.3	57.1	46.3	53.1	54.3	45.9	53.3	55.7	46.2	53	NA
NM6 – Tai Tong Wu Village House 2																					
2-Feb-18	11:27	60.6	64.4	50.2	58.6	61.8	51.5	59.6	63.7	52.6	58.7	62.5	51.6	59.5	62.7	50.9	60.7	63.1	50.1	60	NA
8-Feb-18	9:46	57.2	61.3	51.3	59.2	62.1	53.2	58.7	61.9	52.9	57.4	61.5	52.4	59.7	62.4	54.5	60.3	62.6	55.8	59	NA
14-Feb-18	11:15	58.2	61.7	51.1	57.7	60.5	47.1	59.2	61.9	53.4	58.3	61.8	49.2	58.4	61.9	52.5	58.7	61.2	53.9	58	NA

Date	Start Time	1 st Leq _{5min}	L10	L90	2 nd Leq _{5min}	L10	L90	3 rd Leq _{5min}	L10	L90	4 th Leq _{5min}	L10	L90	5 th Leq _{5min}	L10	L90	6 th Leq _{5min}	L10	L90	Leq30	façade correction
20-Feb-18	11:22	57.2	59.9	51.3	59.7	63.3	53.0	57.8	61.3	51.5	58.4	62.8	52.4	57.7	61.4	51.8	56.4	60.8	51.1	58	NA
26-Feb-18	10:49	56.2	60.3	51.9	57.3	61.8	52.4	56.3	62.9	52.6	57.7	63.4	52.8	58.9	62.2	51.7	59.4	62.4	52.6	58	NA
NM7 – Po Kat Tsai Village																					
2-Feb-18	13:38	62.8	68.5	56.2	68.4	71.9	54.2	61.4	59.6	53.3	69.2	70.2	54.3	65.7	62.4	54.4	60.3	61.9	54.7	66	NA
8-Feb-18	9:05	60.2	61.3	54.3	61.5	62.8	57.8	59.7	60.7	54.9	57.2	59.9	57.4	58.7	61.9	56.5	58.3	60.2	54.8	59	NA
14-Feb-18	13:44	67.6	68.2	54.3	68.9	71.7	53.0	65.1	66.6	53.3	60.7	62.9	54.3	56.7	58.8	54.5	59.7	61.9	54.3	65	NA
20-Feb-18	13:36	61.5	65.4	50.9	55.7	58.2	50.4	53.1	55.8	48.9	54.6	56.4	49.2	55.6	57.7	50.3	56.9	58.9	50.6	57	NA
26-Feb-18	13:23	59.3	62.4	52.6	58.9	61.7	53.3	57.4	59.6	54.1	58.6	60.2	53.2	59.6	59.4	54.2	60.3	61.9	55.9	59	NA
NM8 - Village House, Tong Hang																					
6-Feb-18	13:58	59.6	61.4	52.3	60.5	62.4	61.5	61.1	64.2	50.1	58.2	60.1	51	59.2	61.3	50.5	61.3	62.4	51.9	60	NA
15-Feb-18	10:02	62.2	68.4	52.1	63.7	70.5	51.5	60.2	66.7	50.9	58.2	63.2	49.6	61.6	67.3	50.9	60.9	65.2	50.6	61	NA
21-Feb-18	10:54	58.6	64.7	49.2	57.2	63.1	49.3	59.4	65	49.4	58.7	64.3	49.9	57.1	63	50.5	60.2	65.2	50.5	59	NA
27-Feb-18	11:09	59.7	64	49.3	61.8	65.8	53.1	64.4	68.6	52.1	60.3	62.7	47	60.5	64	49.1	62.8	64.7	48.5	62	NA
NM9 - Village House, Kiu Tau Village																					
6-Feb-18	13:06	58.1	61.1	53.1	59.2	60.4	54.4	61.2	64.2	53.1	59.5	62.4	51.1	62.1	64.2	50.5	61.0	62.4	51.7	60	NA
15-Feb-18	10:45	61.9	63.2	58.5	63.4	65.5	58.7	61.8	63.6	58.6	60.6	62.9	57.6	60.5	62.8	57.5	59.8	61.9	57.6	62	NA
21-Feb-18	10:11	59.4	61.2	55.7	58.6	60.7	55.0	59.4	61.5	55.6	60.8	62.7	55.7	59.2	61.1	56.9	58.3	60.3	56.7	59	NA
27-Feb-18	10:13	55.9	58.5	49.6	56.1	57.6	49.5	59.1	62.3	49.2	54.2	56.8	47.1	55.6	58.3	48.3	60.2	63.3	55.0	57	NA
NM10 - Nam Wa Po Village House No. 80																					
6-Feb-18	13:58	55.1	57.1	50.6	53.1	58.2	51.1	56.4	58.4	50.1	55.4	58.2	51.2	54.1	56.4	50.4	56.2	58.3	51.0	55	58
15-Feb-18	11:33	61.7	63.4	59.3	61.2	63.7	59.8	60.4	62.6	59.0	61.5	62.9	58.2	59.7	61.5	57.6	58.2	61.2	58.3	61	64
21-Feb-18	9:24	60.6	61.9	58.2	60.5	61.8	58.7	59.9	60.4	57.1	58.6	59.2	56.2	59.6	60.4	57.1	58.7	59.6	56.3	60	63
27-Feb-18	9:27	61.6	51.6	43.5	47.0	48.6	44.1	46.2	48.2	43.3	45.8	47.1	44.0	46.5	49.3	43.3	47.2	48.9	45.4	54	57

Water Quality Monitoring Data for Contract 6 and SS C505

Date		2-Feb-18												
Location	Time	Depth (m)	Temp (oC)		DO (mg/L)		DO (%)		Turbidity (NTU)		pH		SS(mg/L)	
WM1-C	9:45	0.34	14.1	14.1	11.64	11.6	108.1	108.1	44.9	44.6	7.9	7.9	13	12.5
			14.1		11.61		108.0		44.3		7.9		12	
WM1	9:55	0.15	11.5	11.5	12.35	12.3	112.0	112.0	47.0	47.1	7.8	7.8	18	17.5
			11.5		12.31		111.9		47.2		7.8		17	

Date		5-Feb-18												
Location	Time	Depth (m)	Temp (oC)		DO (mg/L)		DO (%)		Turbidity (NTU)		pH		SS(mg/L)	
WM1-C	9:35	0.17	8.9	8.9	17.28	17.3	146.7	146.7	6.8	7.1	8.1	8.1	2	3.0
			8.9		17.26		146.6		7.4		8.1		4	
WM1	9:45	0.15	9.3	9.3	14.23	14.3	121.2	121.4	6.8	6.8	7.9	7.9	3	3.0
			9.3		14.3		121.6		6.7		7.9		3	

Date		7-Feb-18												
Location	Time	Depth (m)	Temp (oC)		DO (mg/L)		DO (%)		Turbidity (NTU)		pH		SS(mg/L)	
WM1-C	9:55	0.14	16.5	16.5	10.68	10.7	107.9	107.9	47.0	47.8	8	8.0	38	37.5
			16.5		10.69		107.8		48.5		8		37	
WM1	10:05	0.15	15.5	15.5	9.67	9.7	95.6	95.5	9.4	9.5	7.9	7.9	6	5.0
			15.5		9.66		95.3		9.5		7.9		4	

Date		9-Feb-18												
Location	Time	Depth (m)	Temp (oC)		DO (mg/L)		DO (%)		Turbidity (NTU)		pH		SS(mg/L)	
WM1-C	9:30	0.15	15	15.0	10.19	10.2	101.3	101.4	8.4	8.4	7.4	7.4	7	7.0
			15		10.22		101.4		8.3		7.4		7	
WM1	9:40	0.14	14.8	14.8	8.64	8.7	85.3	85.5	5.8	5.7	7.4	7.4	4	4.5
			14.8		8.66		85.6		5.7		7.4		5	

Date		12-Feb-18												
Location	Time	Depth (m)	Temp (oC)		DO (mg/L)		DO (%)		Turbidity (NTU)		pH		SS(mg/L)	
WM1-C	9:35	0.20	12.9	12.9	13.46	13.4	127.0	126.4	9.3	9.4	8.1	8.1	6	5.0
			12.9		13.33		125.8		9.4		8.1		4	
WM1	9:45	0.15	13.3	13.3	8.02	8.0	76.9	76.9	21.0	20.9	7.7	7.7	23	22.0
			13.3		8.03		76.9		20.8		7.7		21	

Date														
14-Feb-18														
Location	Time	Depth (m)	Temp (oC)		DO (mg/L)		DO (%)		Turbidity (NTU)		pH		SS(mg/L)	
WM1-C	9:40	0.14	15.1	15.1	14.08	14.0	139.2	139.3	12.7	13.0	8.1	8.1	11	10.5
			15.1		13.91		139.3		13.2		8.1		10	
WM1	9:50	0.13	14.8	14.8	9.07	9.1	89.2	89.3	15.2	13.7	7.7	7.7	17	16.5
			14.8		9.07		89.3		12.2		7.7		16	

Date														
20-Feb-18														
Location	Time	Depth (m)	Temp (oC)		DO (mg/L)		DO (%)		Turbidity (NTU)		pH		SS(mg/L)	
WM1-C	11:50	0.14	23.8	23.8	11.46	11.4	136.0	135.5	16.1	14.9	8	8.0	5	6.0
			23.8		11.4		135.0		13.7		8		7	
WM1	11:45	0.14	21.8	21.8	8.17	8.2	92.9	93.0	14.8	15.0	7.7	7.7	7	8.0
			21.8		8.18		93.1		15.1		7.7		9	

Date														
22-Feb-18														
Location	Time	Depth (m)	Temp (oC)		DO (mg/L)		DO (%)		Turbidity (NTU)		pH		SS(mg/L)	
WM1-C	9:45	0.14	16.6	16.6	9.15	9.2	93.9	94.2	15.6	15.5	7.5	7.5	13	13.0
			16.6		9.19		94.5		15.4		7.5		13	
WM1	9:55	0.14	17.2	17.2	6.83	6.8	71.0	71.1	9.6	9.3	7.6	7.6	10	10.5
			17.2		6.86		71.1		9.0		7.6		11	

Date														
24-Feb-18														
Location	Time	Depth (m)	Temp (oC)		DO (mg/L)		DO (%)		Turbidity (NTU)		pH		SS(mg/L)	
WM1-C	8:57	0.27	16.8	16.8	8.94	9.0	92.3	92.7	9.3	9.4	7.6	7.6	8	9.0
			16.8		8.97		93.0		9.4		7.6		10	
WM1	8:45	0.17	16.9	16.9	8.87	8.9	89.7	90.1	13.2	13.3	6.9	6.9	14	15.0
			16.9		8.9		90.4		13.4		6.9		16	

Date														
27-Feb-18														
Location	Time	Depth (m)	Temp (oC)		DO (mg/L)		DO (%)		Turbidity (NTU)		pH		SS(mg/L)	
WM1-C	9:45	0.16	17.1	17.1	11.11	11.1	114.9	115.0	9.6	10.1	6.9	6.9	11	12.0
			17.1		11.12		115.0		10.6		6.9		13	
WM1	9:35	0.15	17.2	17.2	7.28	7.3	75.7	75.8	5.3	5.3	6.7	6.7	2	2.0
			17.2		7.3		75.9		5.2		6.7		<2	

Water Quality Monitoring Data for Contract 2 and 3

Date	2-Feb-18													
Location	Time	Depth (m)	Temp (oC)		DO (mg/L)		DO (%)		Turbidity (NTU)		pH		SS(mg/L)	
WM4-CA	12:05	0.14	12.8	12.8	11.21	11.3	104.4	104.8	2.6	2.5	7.7	7.7	<2	<2
			12.8		11.33		105.2		2.5		7.7		<2	
WM4-CB	12:10	0.31	12.7	12.7	9.07	9.1	83.9	84.0	9.9	10.1	7.5	7.5	5	6.0
			12.7		9.09		84.1		10.3		7.5		7	
WM4	11:55	0.15	13.3	13.3	10.15	10.2	94.8	94.9	18.4	18.4	7.6	7.6	12	12.5
			13.3		10.19		95.0		18.3		7.6		13	

Date	5-Feb-18													
Location	Time	Depth (m)	Temp (oC)		DO (mg/L)		DO (%)		Turbidity (NTU)		pH		SS(mg/L)	
WM4-CA	11:00	0.13	10	10.0	13.24	13.3	115.2	115.5	2.0	1.8	7.9	7.9	<2	<2
			10		13.36		115.8		1.6		7.9		<2	
WM4-CB	11:15	0.31	12.8	12.8	10.09	10.1	88.2	88.3	5.1	4.7	7.6	7.6	2	2.5
			12.8		10.15		88.4		4.4		7.6		3	
WM4	10:55	0.15	11.4	11.4	11.11	11.1	97.0	97.1	5.0	4.1	8	8.0	4	4.0
			11.4		11.15		97.2		3.3		8		4	

Date	7-Feb-18													
Location	Time	Depth (m)	Temp (oC)		DO (mg/L)		DO (%)		Turbidity (NTU)		pH		SS(mg/L)	
WM4-CA	12:00	0.14	14.1	14.1	10.76	10.8	103.7	103.8	3.1	3.0	7.9	7.9	<2	<2
			14.1		10.78		103.8		3.0		7.9		<2	
WM4-CB	12:10	0.31	13.3	13.3	9.09	9.1	87.5	87.3	6.6	6.3	7.6	7.6	4	4.5
			13.3		9.04		87.1		6.0		7.6		5	
WM4	11:50	0.15	14.8	14.8	8.88	8.8	86.9	86.6	8.3	8.9	7.8	7.8	8	7.0
			14.8		8.79		86.2		9.6		7.8		6	

Date	9-Feb-18													
Location	Time	Depth (m)	Temp (oC)		DO (mg/L)		DO (%)		Turbidity (NTU)		pH		SS(mg/L)	
WM4-CA	11:05	0.14	16.6	16.6	8.77	8.8	89.7	89.7	1.2	1.1	8.1	8.1	3	2.5
			16.6		8.76		89.7		1.1		8.1		2	
WM4-CB	11:15	0.30	17.4	17.4	5.96	6.0	61.8	61.9	7.1	6.8	7.9	7.9	6	7.0
			17.4		5.96		61.9		6.5		7.9		8	
WM4	10:55	0.15	16.5	16.5	7.08	7.1	72.3	72.3	7.7	8.6	8.2	8.2	12	12.5
			16.5		7.07		72.2		9.6		8.2		13	

Date	12-Feb-18													
Location	Time	Depth (m)	Temp (oC)		DO (mg/L)		DO (%)		Turbidity (NTU)		pH		SS(mg/L)	
WM4-CA	11:35	0.13	17.7	17.7	9.03	9.0	94.8	94.7	13.0	13.3	7.9	7.9	<2	<2
			17.7		9.01		94.6		13.5		7.9		<2	
WM4-CB	11:40	0.28	18	18.0	6.65	6.7	70.2	70.3	6.1	5.9	7.7	7.7	4	4.5
			18		6.66		70.3		5.6		7.7		5	
WM4	11:25	0.15	16.3	16.3	7.48	7.5	76.2	76.3	6.9	7.6	7.9	7.9	8	8.0
			16.3		7.5		76.4		8.2		7.9		8	

Date	14-Feb-18													
Location	Time	Depth (m)	Temp (oC)		DO (mg/L)		DO (%)		Turbidity (NTU)		pH		SS(mg/L)	
WM4-CA	12:15	0.13	18.7	18.7	9.09	9.1	97.4	97.4	1.4	1.7	7.7	7.7	<2	<2
			18.7		9.08		97.3		2.0		7.7		<2	
WM4-CB	12:25	0.30	19.1	19.1	6.61	6.6	70.9	71.0	9.8	9.2	7.4	7.4	12	13.0
			19.1		6.62		71.1		8.6		7.4		14	
WM4	12:05	0.14	17.5	17.5	7.37	7.4	76.8	77.0	6.7	6.7	7.5	7.5	10	9.5
			17.5		7.39		77.1		6.6		7.5		9	

Date	17-Feb-18													
Location	Time	Depth (m)	Temp (oC)		DO (mg/L)		DO (%)		Turbidity (NTU)		pH		SS(mg/L)	
WM4-CA	9:10	0.13	16.5	16.5	8.57	8.6	87.7	87.7	1.5	1.5	7.3	7.3	2	2.0
			16.5		8.56		87.6		1.4		7.3		<2	
WM4-CB	9:20	0.28	17.1	17.1	4.44	4.4	46.1	46.1	4.9	4.7	6.9	6.9	6	5.0
			17.1		4.43		46.0		4.5		6.9		4	
WM4	9:00	0.15	17.1	17.1	7.4	7.4	76.2	76.1	4.8	4.6	7.1	7.1	5	4.0
			17.1		7.36		75.9		4.4		7.1		3	

Date	20-Feb-18													
Location	Time	Depth (m)	Temp (oC)		DO (mg/L)		DO (%)		Turbidity (NTU)		pH		SS(mg/L)	
WM4-CA	13:20	0.14	21.9	21.9	7.58	7.6	86.3	86.5	2.3	2.1	7.6	7.6	<2	2.0
			21.9		7.59		86.6		2.0		7.6		2	
WM4-CB	13:35	0.28	22.8	22.8	5.93	5.9	68.7	68.9	8.0	7.1	7.2	7.2	5	4.0
			22.8		5.95		69.1		6.2		7.2		3	
WM4	13:10	0.15	22.5	22.5	6.27	6.3	71.7	71.8	9.4	9.7	7.5	7.5	7	8.0
			22.5		6.28		71.9		10.0		7.5		9	

Date	22-Feb-18													
Location	Time	Depth (m)	Temp (oC)		DO (mg/L)		DO (%)		Turbidity (NTU)		pH		SS(mg/L)	
WM4-CA	11:15	0.14	17.6	17.6	6.72	6.7	70.4	70.5	4.1	4.0	7.8	7.8	6	5.5
			17.6		6.73		70.6		4.0		7.8		5	
WM4-CB	11:30	0.30	18	18.0	4.23	4.3	44.7	45.1	11.0	10.4	7.6	7.6	23	21.5
			18		4.28		45.4		9.8		7.6		20	
WM4	11:05	0.15	17.7	17.7	5.91	5.9	61.9	62.5	12.8	13.3	7.7	7.7	18	18.5
			17.7		5.98		63.1		13.8		7.7		19	

Date	24-Feb-18													
Location	Time	Depth (m)	Temp (oC)		DO (mg/L)		DO (%)		Turbidity (NTU)		pH		SS(mg/L)	
WM4-CA	10:48	0.19	19.3	19.3	8.05	8.1	87.2	87.5	2.0	2.1	7.8	7.8	4	4.0
			19.3		8.08		87.7		2.1		7.8		4	
WM4-CB	11:07	0.30	19.6	19.6	6.07	6.1	66.7	66.9	6.7	6.8	7.4	7.4	15	14.0
			19.5		6.1		67.1		6.8		7.4		13	
WM4	10:37	0.29	18.5	18.5	6.43	6.5	68.9	69.3	6.3	6.4	7.8	7.8	14	13.0
			18.5		6.49		69.7		6.4		7.8		12	

Date	27-Feb-18													
Location	Time	Depth (m)	Temp (oC)		DO (mg/L)		DO (%)		Turbidity (NTU)		pH		SS(mg/L)	
WM4-CA	12:10	0.14	21.1	21.1	8.53	8.5	95.8	95.8	2.6	2.6	7.4	7.4	<2	<2
			21.1		8.53		95.8		2.6		7.4		<2	
WM4-CB	12:20	0.28	21.8	21.7	5.96	6.0	67.5	67.3	5.9	6.0	7.2	7.2	6	5.0
			21.6		5.95		67.1		6.1		7.2		4	
WM4	12:00	0.15	20.2	20.2	6.81	6.8	75.0	74.9	7.1	7.4	7.3	7.3	13	12.0
			20.2		6.81		74.8		7.6		7.3		11	

Water Quality Monitoring Data for Contract 6

Date 2-Feb-18														
Location	Time	Depth (m)	Temp (oC)		DO (mg/L)		DO (%)		Turbidity (NTU)		pH		SS(mg/L)	
WM2A-C	10:20	0.28	12.8	12.8	12.5	12.6	114.3	114.7	76.8	76.8	7.70	7.7	18	18.0
			12.8		12.61		115.0		76.8		7.70		18	
WM2A	10:05	0.15	12.5	12.5	11.13	11.2	100.0	100.5	558.0	528.0	7.70	7.7	210	217.5
			12.5		11.26		100.9		498.0		7.70		225	

Date 3-Feb-18#														
Location	Time	Depth (m)	Temp (oC)		DO (mg/L)		DO (%)		Turbidity (NTU)		pH		SS(mg/L)	
WM2A-C	10:15	0.20							33.7	33.8			15	15.0
								33.9	15					
WM2A	10:00	0.13							12.6	13.0			12	12.0
								13.4	12					

Date 5-Feb-18														
Location	Time	Depth (m)	Temp (oC)		DO (mg/L)		DO (%)		Turbidity (NTU)		pH		SS(mg/L)	
WM2A-C	10:10	0.21	8.9	8.9	15.46	15.5	129.4	129.5	11.4	11.4	7.80	7.8	4	3.5
			8.9		15.48		129.5		11.3		7.80		3	
WM2A	9:55	0.13	8.7	8.7	15.48	15.5	129.4	129.6	9.7	9.6	7.90	7.9	5	4.0
			8.7		15.49		129.7		9.5		7.90		3	

Date 7-Feb-18														
Location	Time	Depth (m)	Temp (oC)		DO (mg/L)		DO (%)		Turbidity (NTU)		pH		SS(mg/L)	
WM2A-C	10:45	0.28	13.2	13.2	10.67	10.7	100.8	100.9	16.9	16.2	7.90	7.9	7	7.0
			13.2		10.69		101.0		15.4		7.90		7	
WM2A	10:30	0.16	12.6	12.6	11.51	11.5	108.1	108.1	7.2	7.1	7.90	7.9	<2	<2
			12.6		11.48		108.0		7.0		7.90		<2	

Date 9-Feb-18														
Location	Time	Depth (m)	Temp (oC)		DO (mg/L)		DO (%)		Turbidity (NTU)		pH		SS(mg/L)	
WM2A-C	10:00	0.25	14.8	14.8	8.52	8.5	83.9	84.1	15.5	15.6	7.90	7.9	6	6.0
			14.8		8.53		84.2		15.6		7.90		6	
WM2A	9:50	0.15	13.9	13.9	9.34	9.3	90.5	90.5	8.5	9.0	7.40	7.4	8	7.0
			13.9		9.35		90.5		9.5		7.40		6	

Date 12-Feb-18														
Location	Time	Depth (m)	Temp (oC)		DO (mg/L)		DO (%)		Turbidity (NTU)		pH		SS(mg/L)	
WM2A-C	10:30	0.25	14.1	14.1	8.26	8.3	80.4	80.7	14.2	14.5	7.90	7.9	6	6.0
			14.1		8.33		81.0		14.8		7.90		6	
WM2A	10:00	0.14	14.1	14.1	9.11	9.1	88.6	88.6	6.2	6.2	7.80	7.8	4	4.5
			14.1		9.1		88.5		6.1		7.80		5	

Date 14-Feb-18														
Location	Time	Depth (m)	Temp (oC)		DO (mg/L)		DO (%)		Turbidity (NTU)		pH		SS(mg/L)	
WM2A-C	10:30	0.24	14.8	14.8	8.51	8.5	84.1	84.2	19.0	18.9	7.80	7.8	10	9.5
			14.8		8.53		84.3		18.8		7.80		9	
WM2A	10:00	0.15	14.5	14.5	9.08	9.1	89.1	89.2	5.0	4.9	7.80	7.8	5	4.0
			14.5		9.09		89.3		4.8		7.80		3	

Date 20-Feb-18														
Location	Time	Depth (m)	Temp (oC)		DO (mg/L)		DO (%)		Turbidity (NTU)		pH		SS(mg/L)	
WM2A-C	11:00	0.20	20.2	20.2	7.4	7.4	80.8	81.0	15.9	15.8	8.10	8.1	5	5.5
			20.2		7.41		81.1		15.6		8.10		6	
WM2A	11:30	0.15	19.6	19.6	6.69	6.7	72.5	72.7	143.0	144.5	7.90	7.9	127	133.0
			19.6		6.71		72.8		146.0		7.90		139	

Date 21-Feb-18#														
Location	Time	Depth (m)	Temp (oC)		DO (mg/L)		DO (%)		Turbidity (NTU)		pH		SS(mg/L)	
WM2A-C	10:47	0.25							13.9	14.2			5	5.0
									14.5		5			
WM2A	10:30	0.14							9.1	9.1			6	6.0
									9.1		6			

Date 22-Feb-18														
Location	Time	Depth (m)	Temp (oC)		DO (mg/L)		DO (%)		Turbidity (NTU)		pH		SS(mg/L)	
WM2A-C	10:25	0.25	17.2	17.2	7.53	7.6	78.2	78.7	30.5	30.6	7.60	7.6	26	25.0
			17.2		7.61		79.1		30.7		7.60		24	
WM2A	10:05	0.14	17	17.0	6.57	6.6	67.9	68.0	16.1	16.2	7.70	7.7	14	14.5
			17		6.57		68.1		16.3		7.70		15	

Date													24-Feb-18	
Location	Time	Depth (m)	Temp (oC)		DO (mg/L)		DO (%)		Turbidity (NTU)		pH		SS(mg/L)	
WM2A-C	9:30	0.34	16.9	16.9	7.56	7.6	78.1	78.4	21.2	21.3	7.40	7.4	9	8.0
			16.9		7.58		78.7		21.3		7.40		7	
WM2A	9:14	0.24	16.6	16.6	7.66	7.6	78.6	78.8	5.2	5.3	7.30	7.3	3	3.0
			16.6		7.48		79.0		5.4		7.30		3	

Date													27-Feb-18	
Location	Time	Depth (m)	Temp (oC)		DO (mg/L)		DO (%)		Turbidity (NTU)		pH		SS(mg/L)	
WM2A-C	10:25	0.25	17.1	17.1	8.1	8.1	84.1	83.9	11.7	11.8	7.10	7.1	5	5.0
			17.1		8.08		83.6		11.8		7.10		5	
WM2A	10:00	0.15	17.2	17.2	8.6	8.6	89.3	89.2	7.5	7.4	6.90	6.9	8	8.5
			17.2		8.58		89.1		7.3		6.90		9	

Remarks: # Additional water quality monitoring for the parameters with Action/Limit Level exceedance triggered only.

	Action Level
	Limit Level

Water Quality Monitoring Data for Contract 2 and 6

Date	2-Feb-18													
Location	Time	Depth (m)	Temp (oC)		DO (mg/L)		DO (%)		Turbidity (NTU)		pH		SS(mg/L)	
WM3-C	10:40	0.15	16.3	16.3	14.06	14.1	135.9	136.0	14.0	13.9	4.9	4.9	<2	<2
			16.3		14.08		136.0		13.8		4.9		<2	
WM3	11:05	0.15	14.2	14.2	11.95	12.0	113.1	113.4	15.3	15.7	7.4	7.4	5	6.0
			14.2		11.95		113.6		16.0		7.4		7	

Date	5-Feb-18													
Location	Time	Depth (m)	Temp (oC)		DO (mg/L)		DO (%)		Turbidity (NTU)		pH		SS(mg/L)	
WM3-C	10:25	0.15	9.5	9.5	18.45	18.5	162.7	144.7	3.9	3.8	10	10.0	<2	<2
			9.5		18.46		126.6		3.8		10		<2	
WM3	10:35	0.15	13.3	13.3	14.92	14.9	131.0	131.2	4.3	4.1	8.7	8.7	<2	<2
			13.3		14.95		131.3		3.9		8.7		<2	

Date	7-Feb-18													
Location	Time	Depth (m)	Temp (oC)		DO (mg/L)		DO (%)		Turbidity (NTU)		pH		SS(mg/L)	
WM3-C	11:05	0.15	13.8	13.8	13.31	13.3	128.8	128.8	6.2	5.9	9	9.0	6	5.5
			13.8		13.32		128.8		5.7		9		5	
WM3	11:20	0.15	12.9	12.9	10.13	10.4	96.9	96.8	10.6	10.6	8.8	8.8	8	7.0
			12.9		10.7		96.6		10.6		8.8		6	

Date	9-Feb-18													
Location	Time	Depth (m)	Temp (oC)		DO (mg/L)		DO (%)		Turbidity (NTU)		pH		SS(mg/L)	
WM3-C	10:15	0.15	19.4	19.4	8.08	8.1	88.3	88.6	4.7	4.7	8	8.0	14	13.0
			19.4		8.12		88.8		4.8		8		12	
WM3	10:25	0.15	16	16.0	7.89	7.9	79.8	79.9	8.9	8.9	8.6	8.6	10	9.0
			16		7.9		79.9		9.0		8.6		8	

Date	12-Feb-18													
Location	Time	Depth (m)	Temp (oC)		DO (mg/L)		DO (%)		Turbidity (NTU)		pH		SS(mg/L)	
WM3-C	10:48	0.15	19.9	19.9	8.21	8.2	90.2	90.3	4.9	5.2	9.4	9.4	8	7.5
			19.9		8.23		90.4		5.4		9.4		7	
WM3	11:00	0.15	16.9	16.9	8.08	8.1	83.3	83.5	12.8	12.5	9.3	9.3	12	11.5
			16.9		8.12		83.7		12.2		9.3		11	

Date	14-Feb-18													
Location	Time	Depth (m)	Temp (oC)		DO (mg/L)		DO (%)		Turbidity (NTU)		pH		SS(mg/L)	
WM3-C	10:50	0.15	21	21.0	7.93	7.9	88.9	89.0	3.2	3.2	9.3	9.3	7	8.0
			21		7.93		89.0		3.2		9.3		9	

WM3	11:20	0.15	17.6	17.6	8.17	8.2	85.6	85.7	9.5	10.5	7.9	7.9	12	12.0
			17.6		8.18		85.8		11.5		7.9		12	

Date	17-Feb-18													
Location	Time	Depth (m)	Temp (oC)		DO (mg/L)		DO (%)		Turbidity (NTU)		pH		SS(mg/L)	
WM3-C	10:15	0.15	20.5	20.5	7.96	8.0	89.4	89.5	4.5	4.5	10.6	10.6	6	7.0
			20.5		7.97		89.5		4.4		10.6		8	
WM3	10:05	0.15	18.3	18.3	7.94	8.0	85.6	85.7	11.1	11.3	7.9	7.9	10	9.0
			18.3		7.96		85.8		11.4		7.9		8	

Date	20-Feb-18													
Location	Time	Depth (m)	Temp (oC)		DO (mg/L)		DO (%)		Turbidity (NTU)		pH		SS(mg/L)	
WM3-C	10:20	0.15	23.6	23.6	7.43	7.4	87.6	87.6	8.5	8.3	10.1	10.1	9	9.0
			23.6		7.43		87.6		8.1		10.1		9	
WM3	10:10	0.15	21.5	21.5	8.54	8.5	96.6	96.5	4.6	4.6	8.3	8.3	<2	3.0
			21.5		8.52		96.4		4.6		8.3		3	

Date	22-Feb-18													
Location	Time	Depth (m)	Temp (oC)		DO (mg/L)		DO (%)		Turbidity (NTU)		pH		SS(mg/L)	
WM3-C	10:35	0.15	20.1	20.1	7.67	7.7	85.7	85.7	6.2	6.1	10	10.0	8	8.0
			20.1		7.67		85.7		6.0		10		8	
WM3	10:50	0.15	18.6	18.6	7.09	7.1	75.7	75.9	6.9	7.0	8.1	8.1	4	5.0
			18.6		7.12		76.0		7.2		8.1		6	

Date	24-Feb-18													
Location	Time	Depth (m)	Temp (oC)		DO (mg/L)		DO (%)		Turbidity (NTU)		pH		SS(mg/L)	
WM3-C	9:50	0.19	21.2	21.2	7.87	7.9	88.9	89.1	4.1	4.2	11.3	11.3	6	5.5
			21.2		7.91		89.2		4.2		11.3		5	
WM3	9:59	0.16	18.6	18.6	6.87	6.9	73.3	74.0	3.9	3.9	9.8	9.8	4	3.5
			18.6		6.91		74.7		3.8		9.8		3	

Date	27-Feb-18													
Location	Time	Depth (m)	Temp (oC)		DO (mg/L)		DO (%)		Turbidity (NTU)		pH		SS(mg/L)	
WM3-C	10:40	0.15	21.8	21.8	8.57	8.6	98.4	98.4	4.4	4.4	8.6	8.6	7	6.5
			21.8		8.56		98.3		4.3		8.6		6	
WM3	11:00	0.15	20.2	20.2	7.77	7.8	85.8	85.7	5.8	6.1	7.8	7.8	<2	<2
			20.2		7.76		85.6		6.3		7.8		<2	

Appendix J

Graphical Plots for Monitoring Result

Air Quality – 1-hour TSP

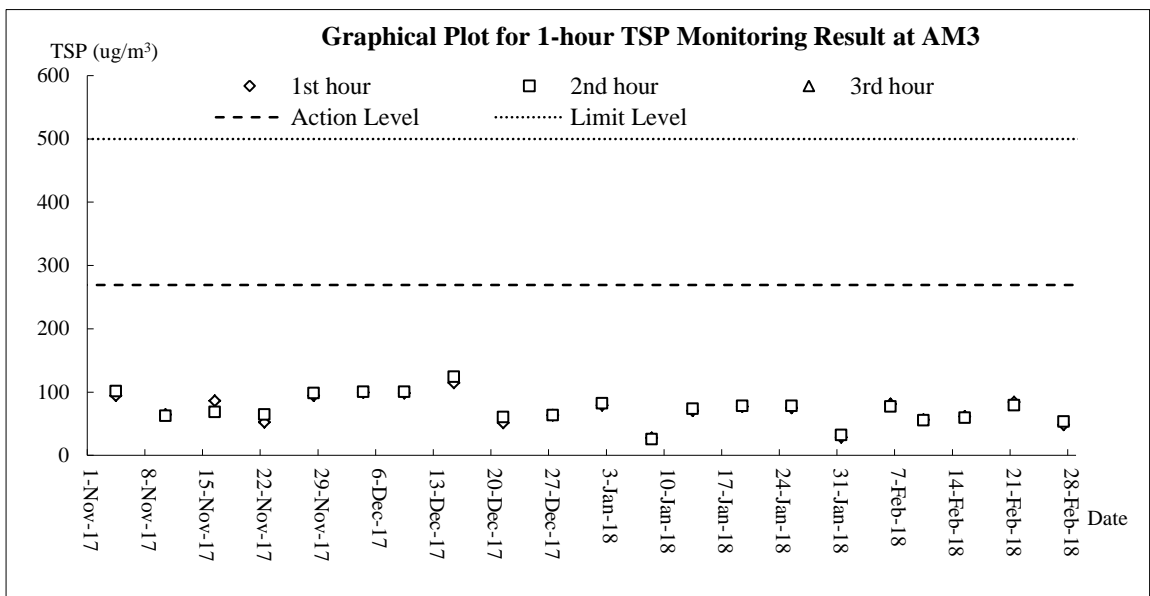
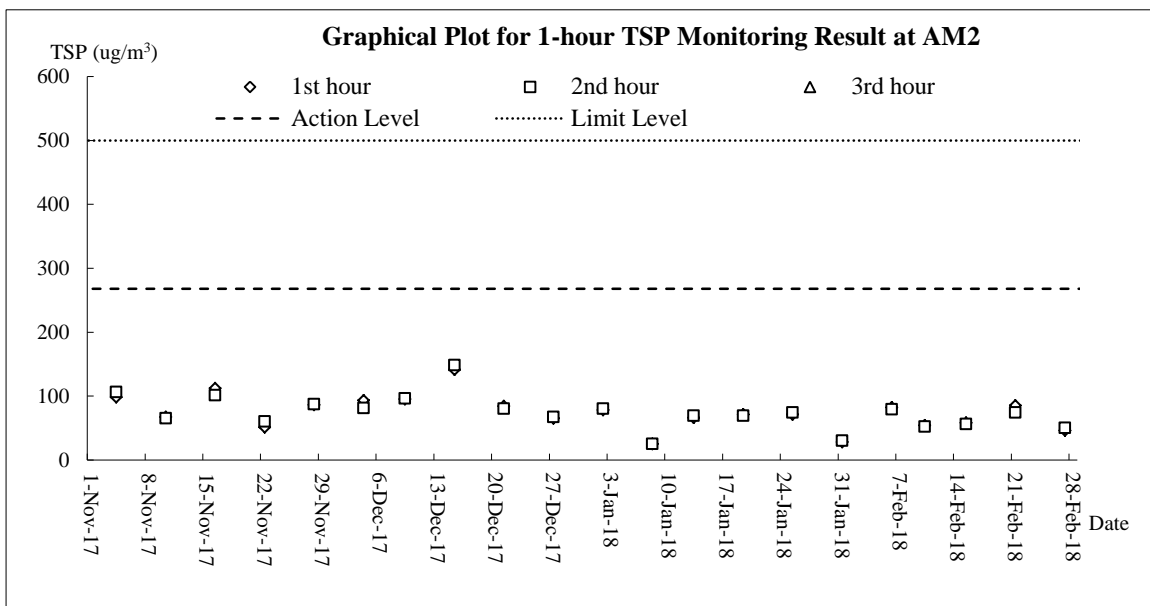
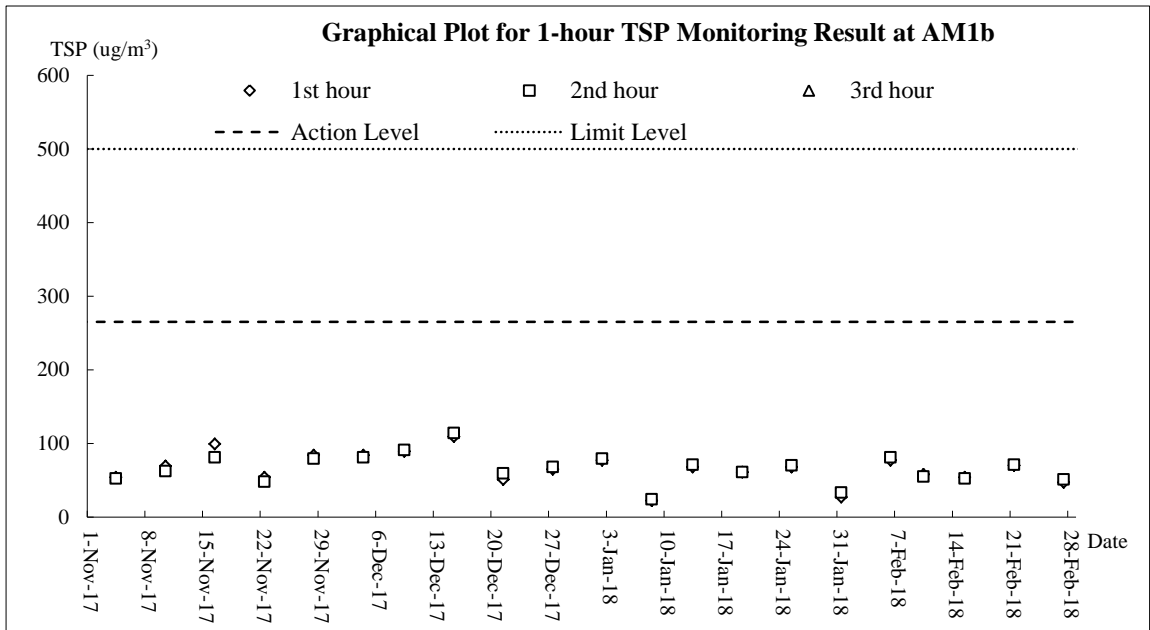

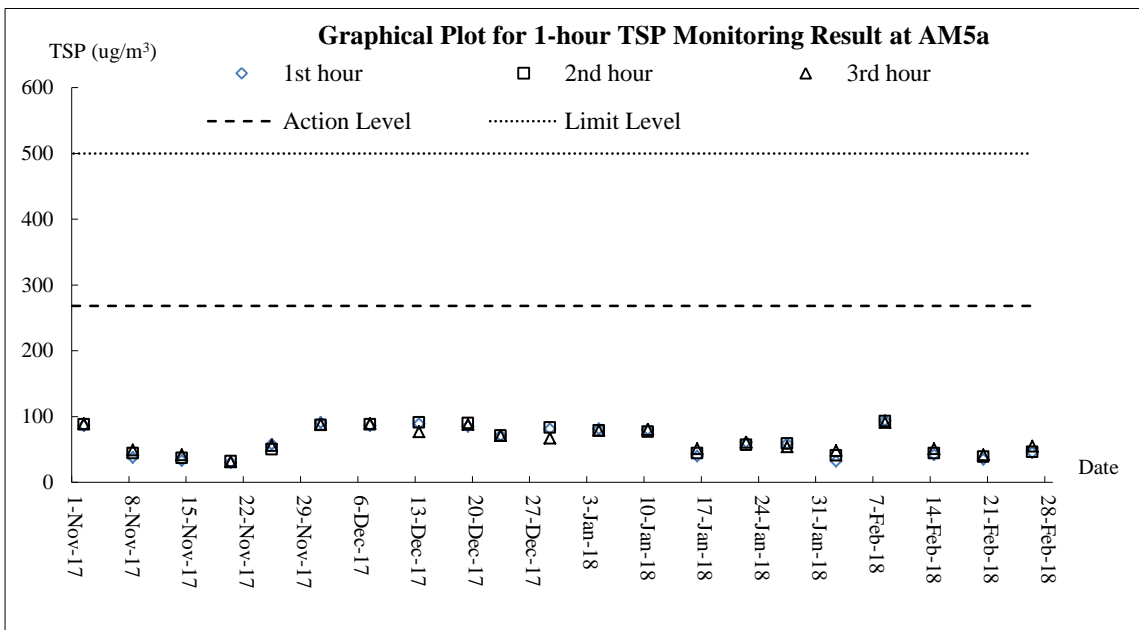
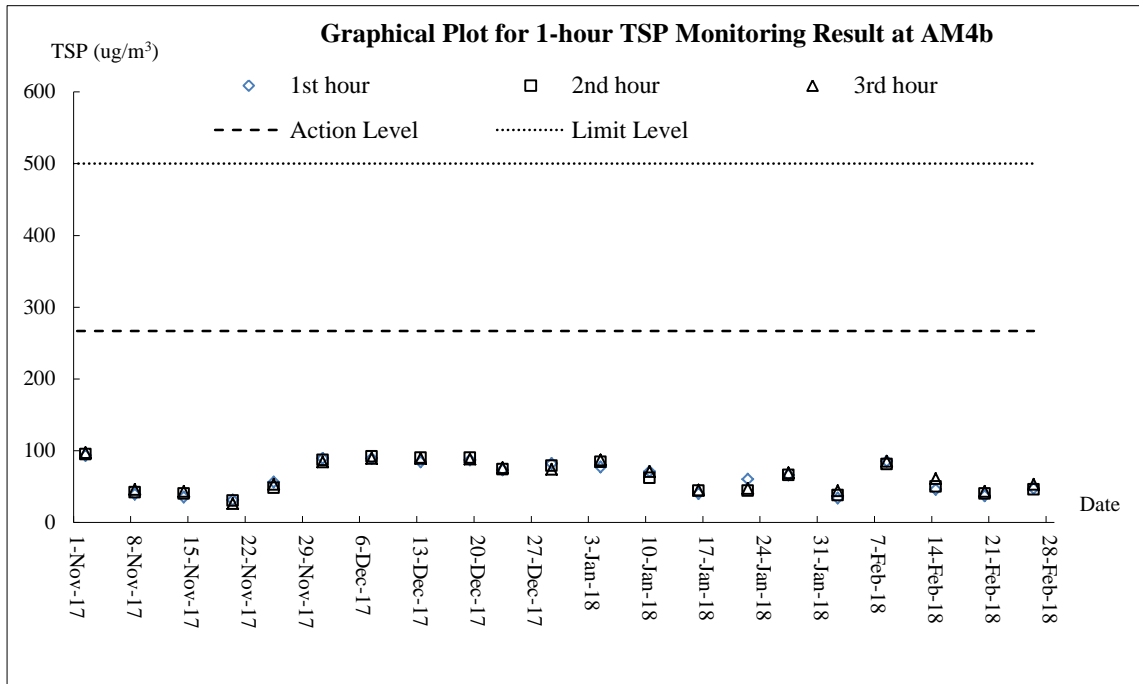

Agreement No. CE 45/2008 (CE)
 Liantang/Heung Yuen Wai Boundary Control Point and Associated Works
 Monthly Environmental Monitoring & Audit Report (No.55) – February 2018

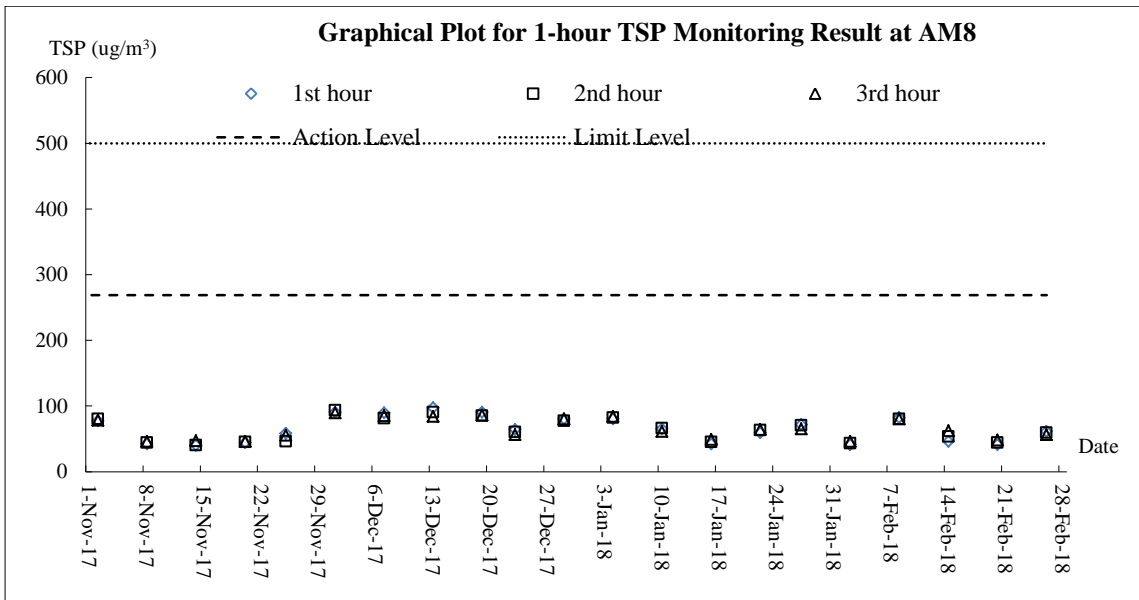
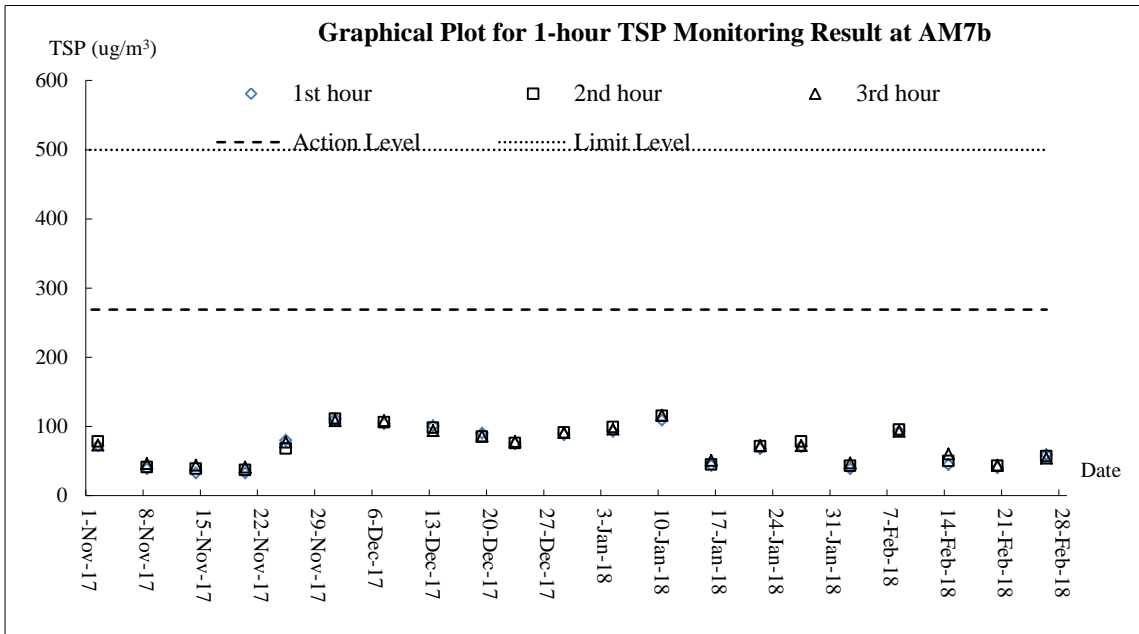
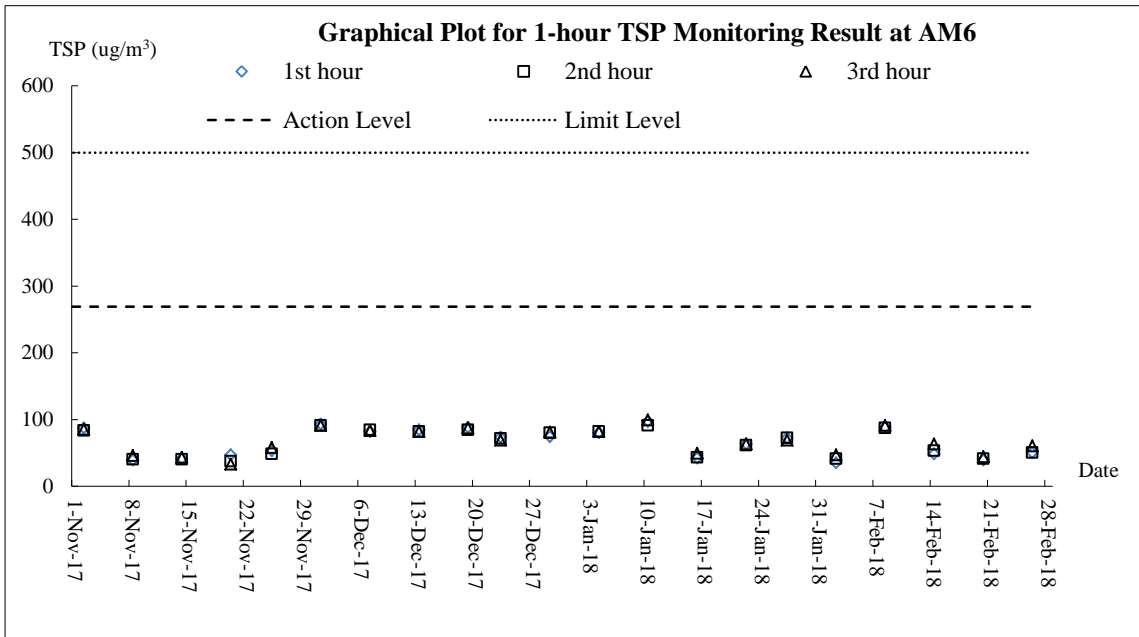

Agreement No. CE 45/2008 (CE)
 Liantang/Heung Yuen Wai Boundary Control Point and Associated Works
 Monthly Environmental Monitoring & Audit Report (No.55) – February 2018

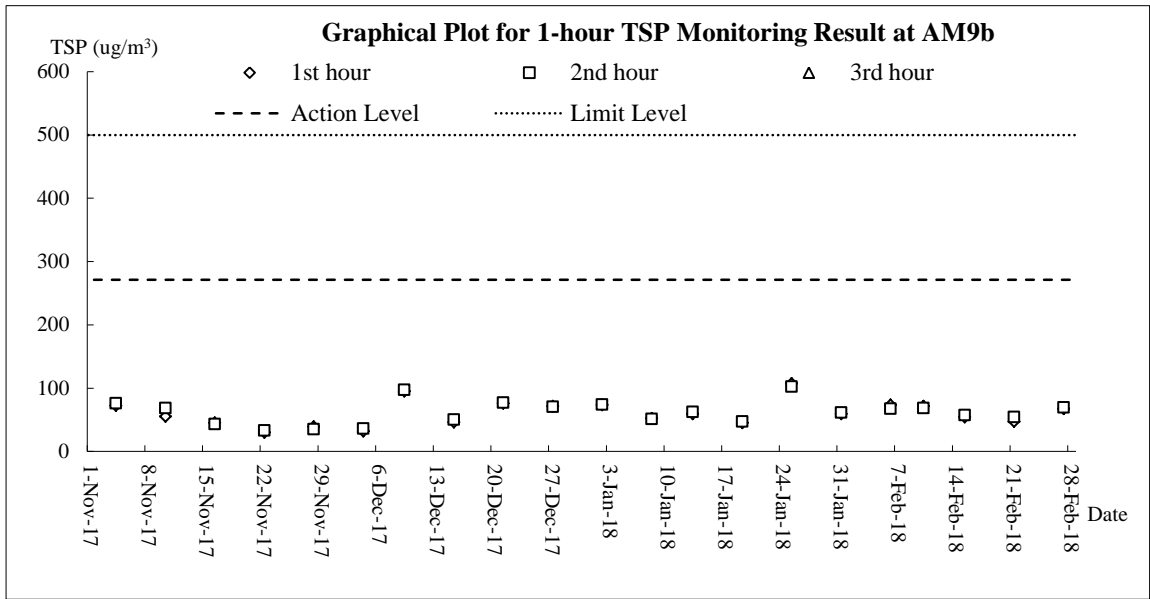

Air Quality – 24-hour TSP

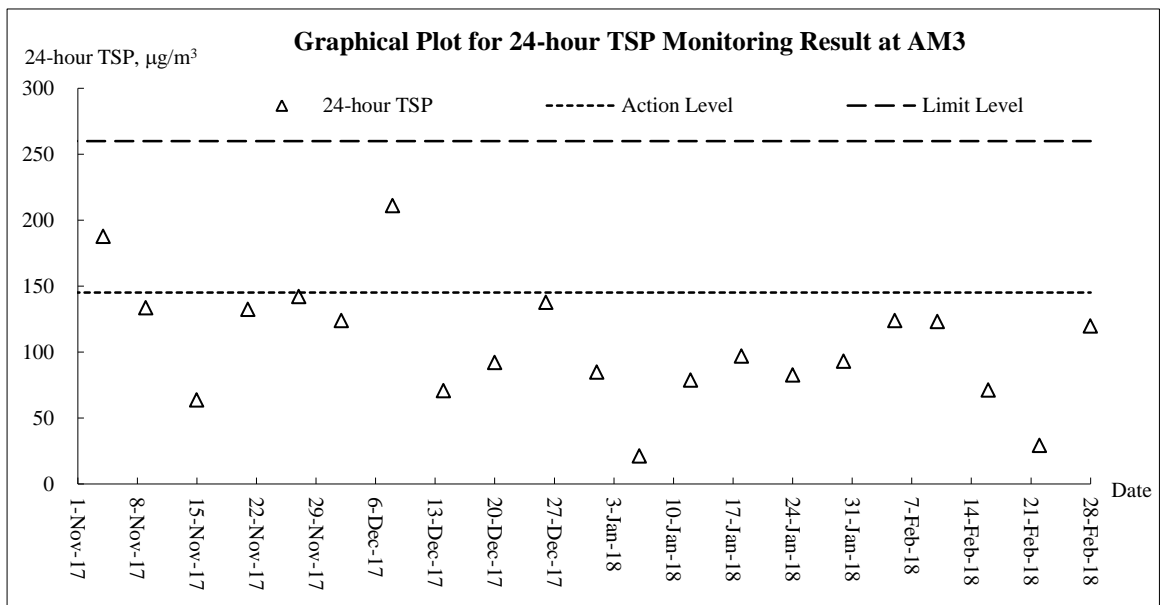
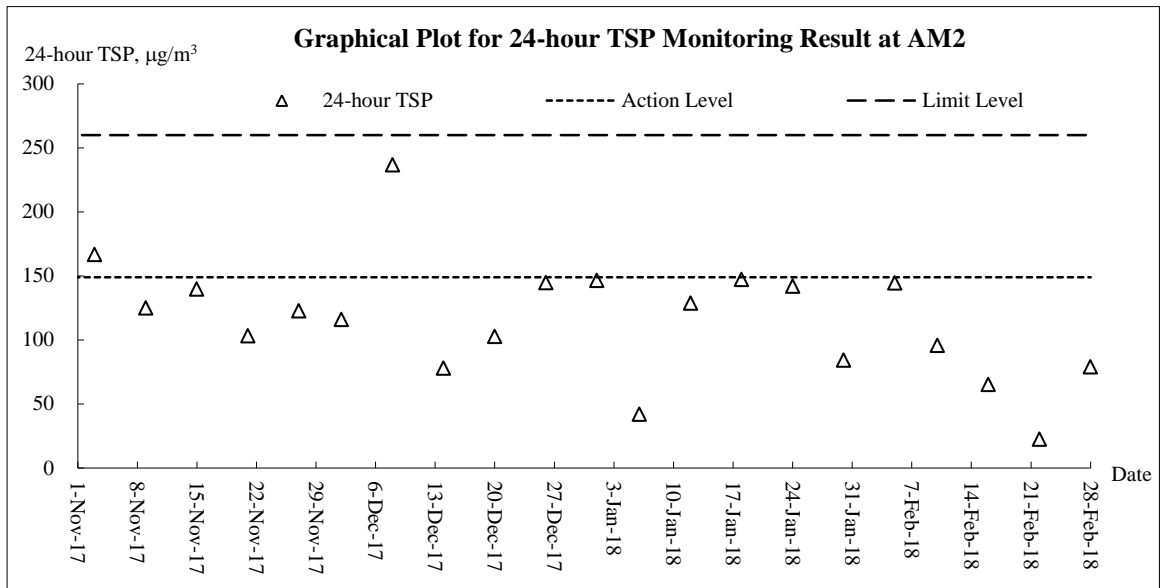
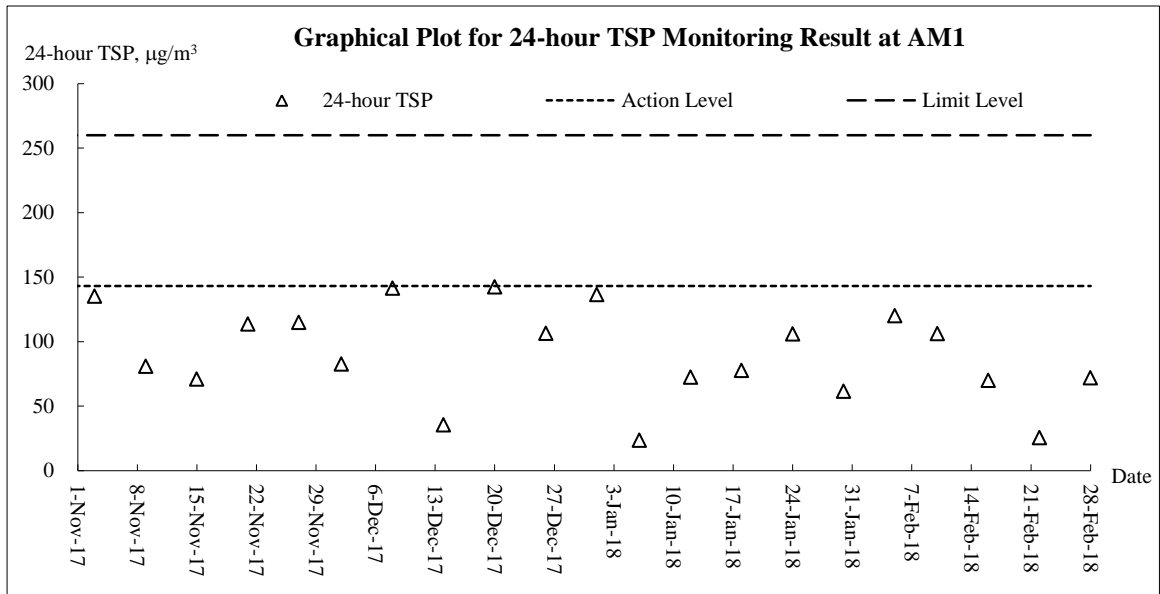

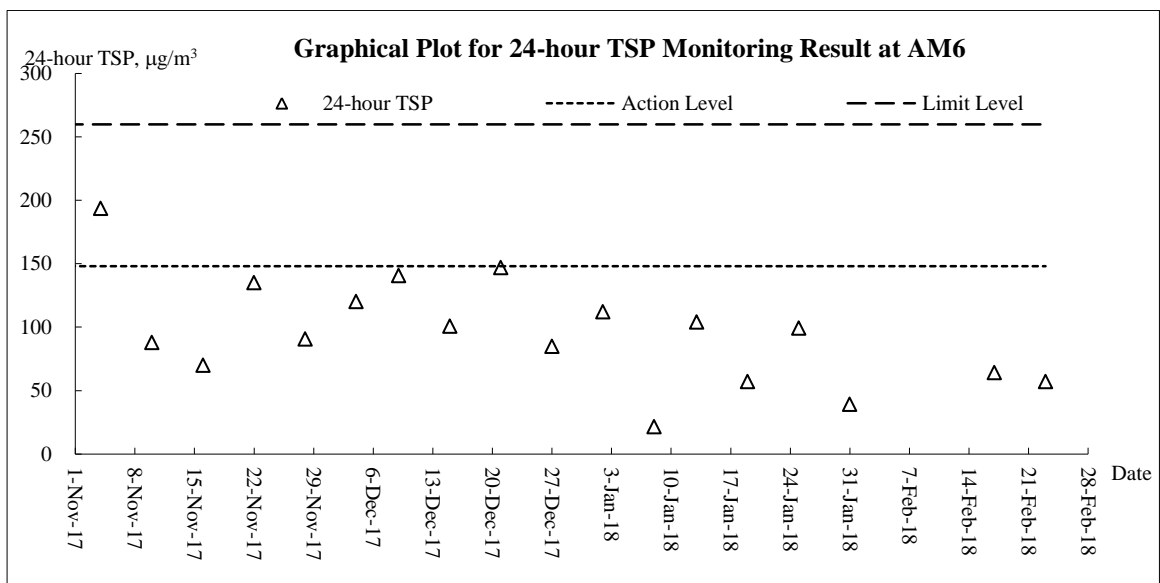
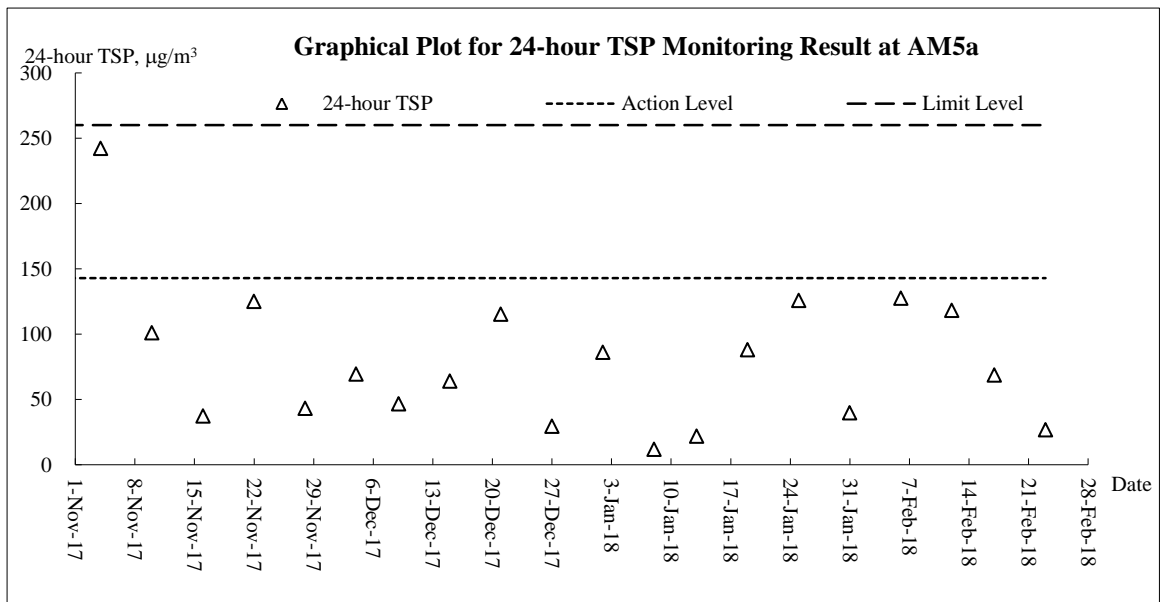
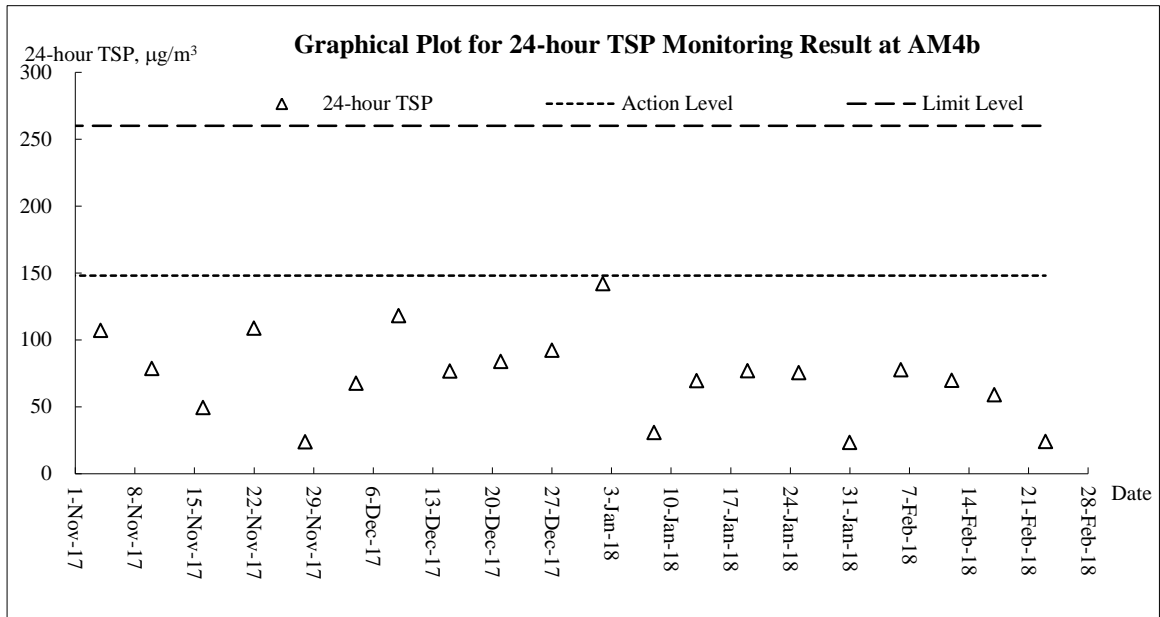

Agreement No. CE 45/2008 (CE)
 Liantang/Heung Yuen Wai Boundary Control Point and Associated Works
 Monthly Environmental Monitoring & Audit Report (No.55) – February 2018

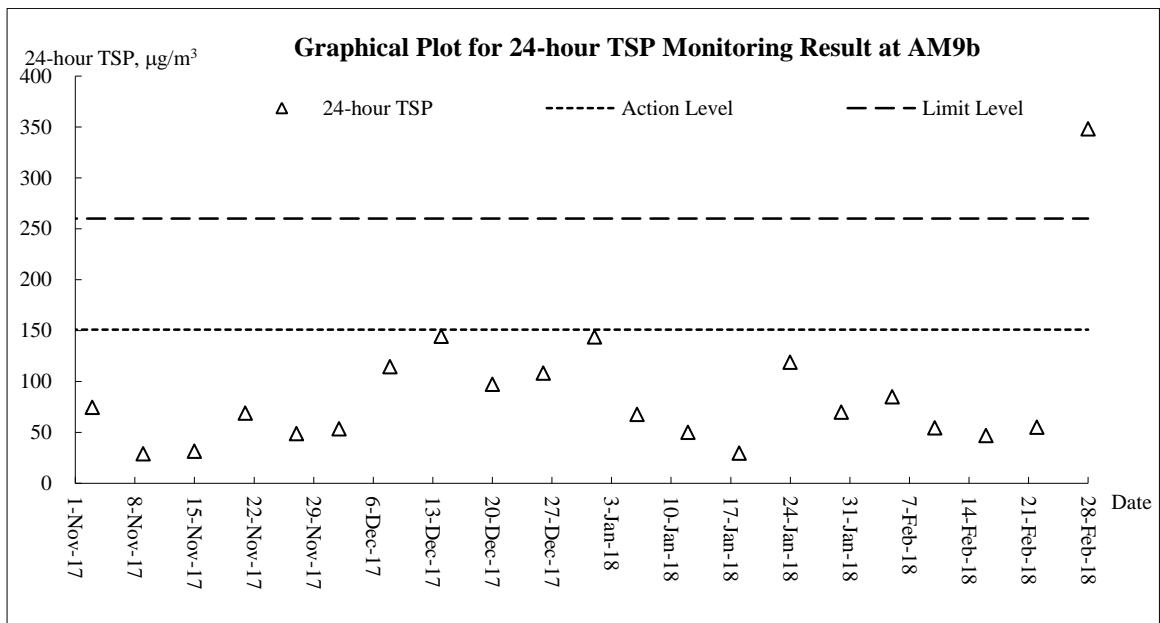
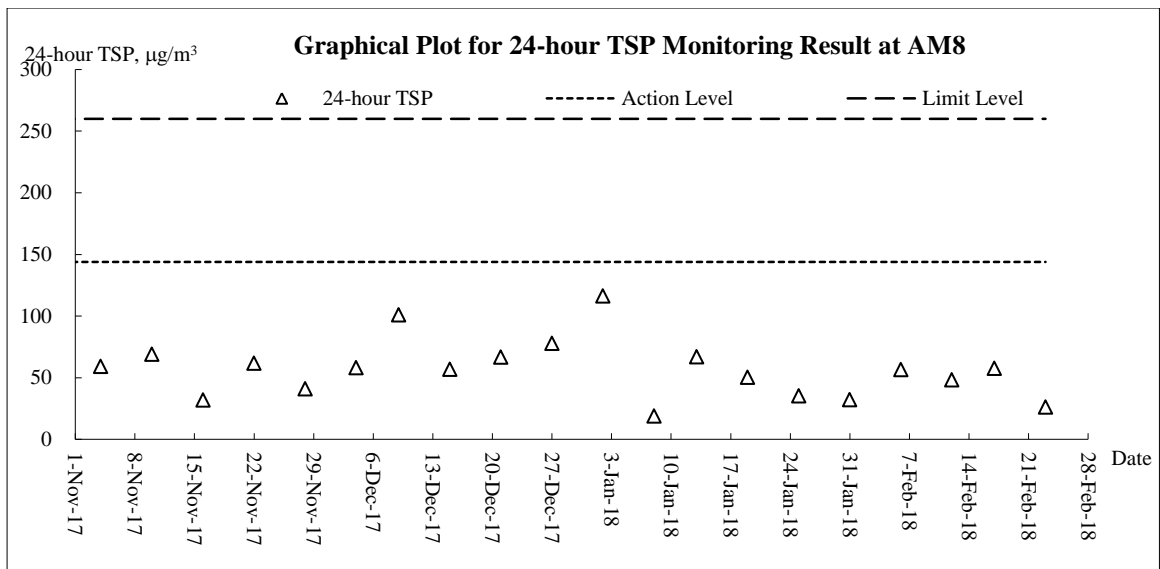
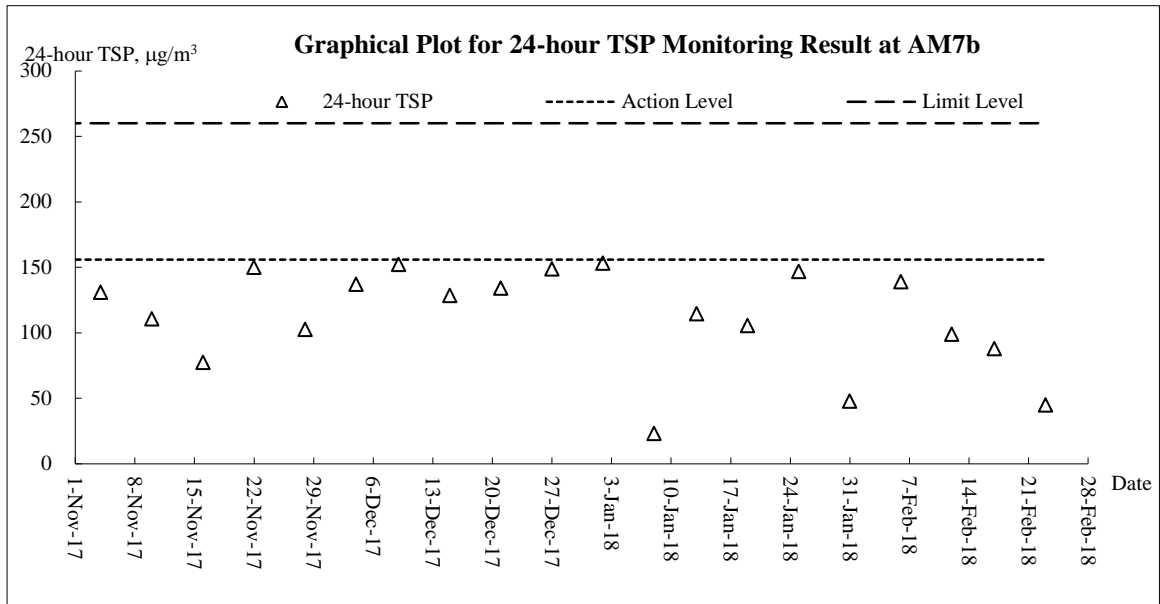

Noise

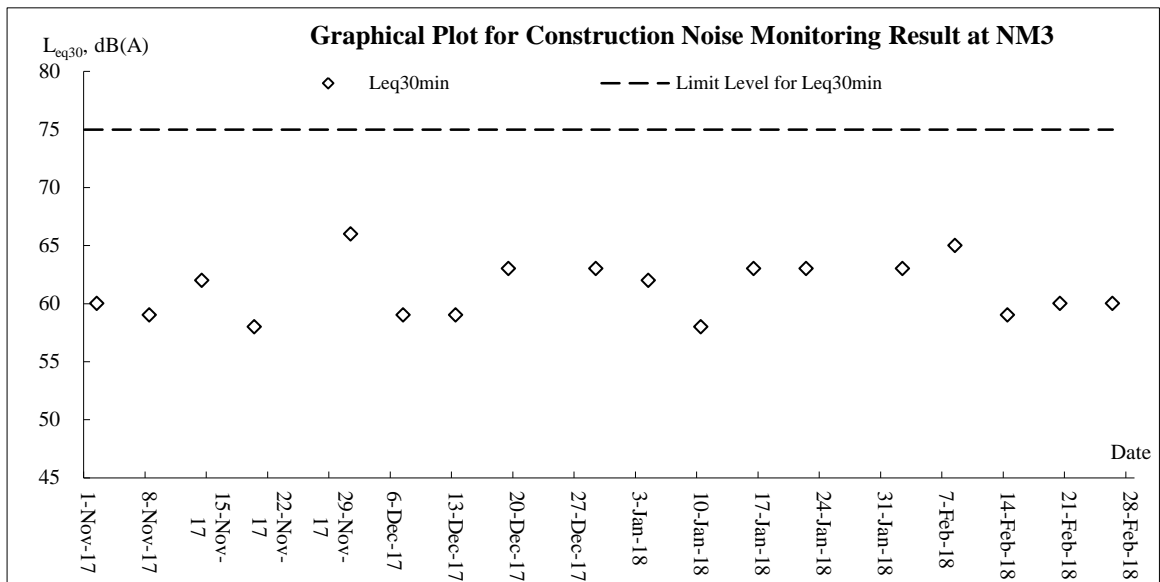
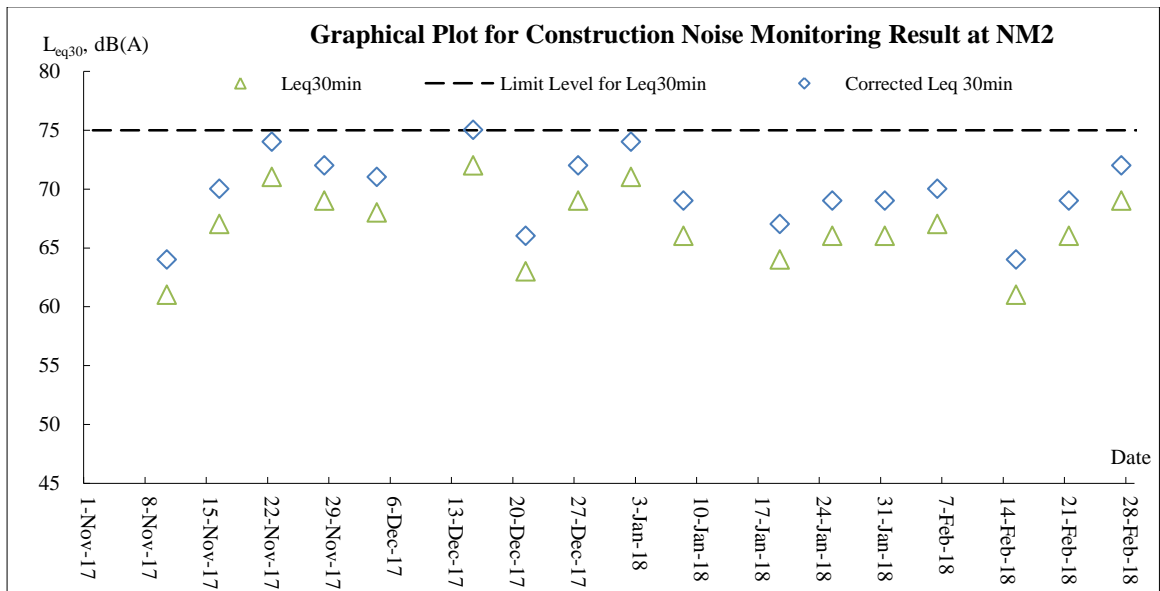
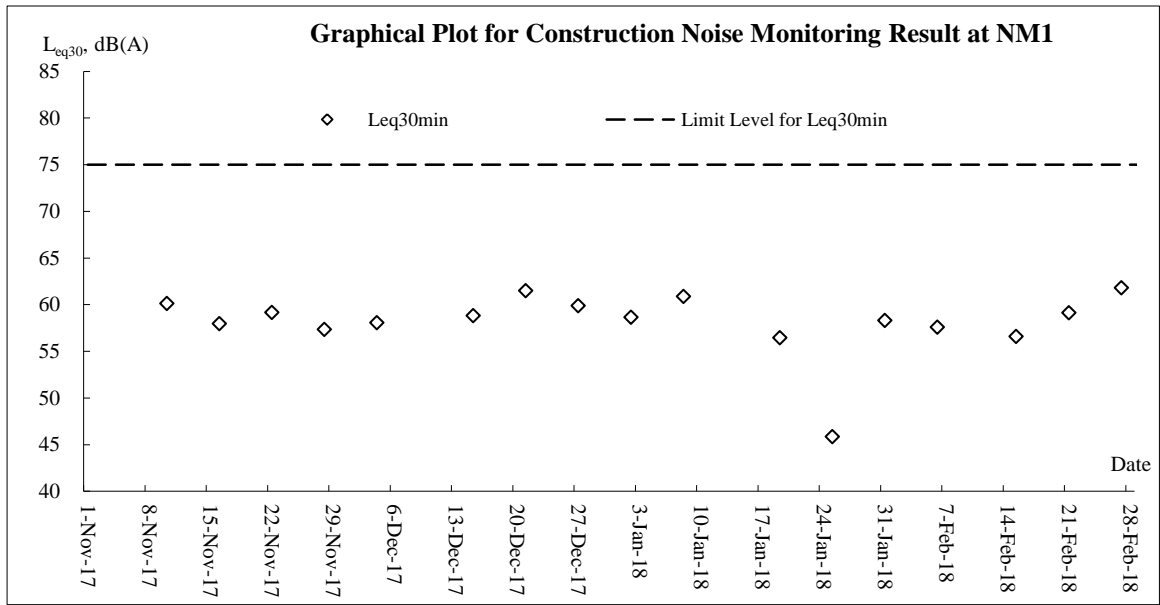

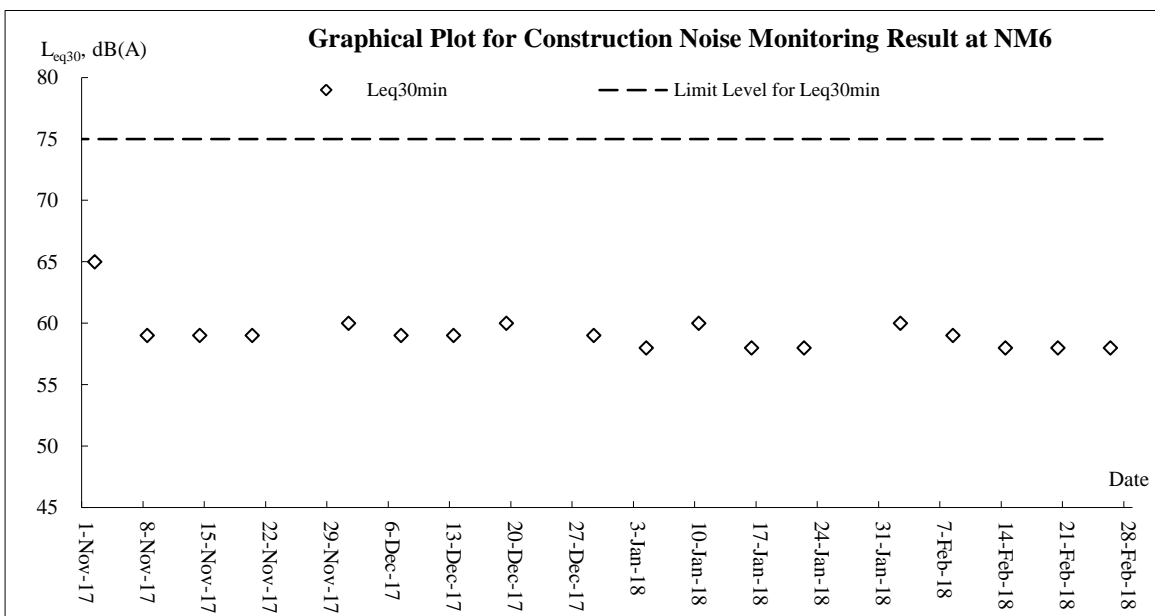
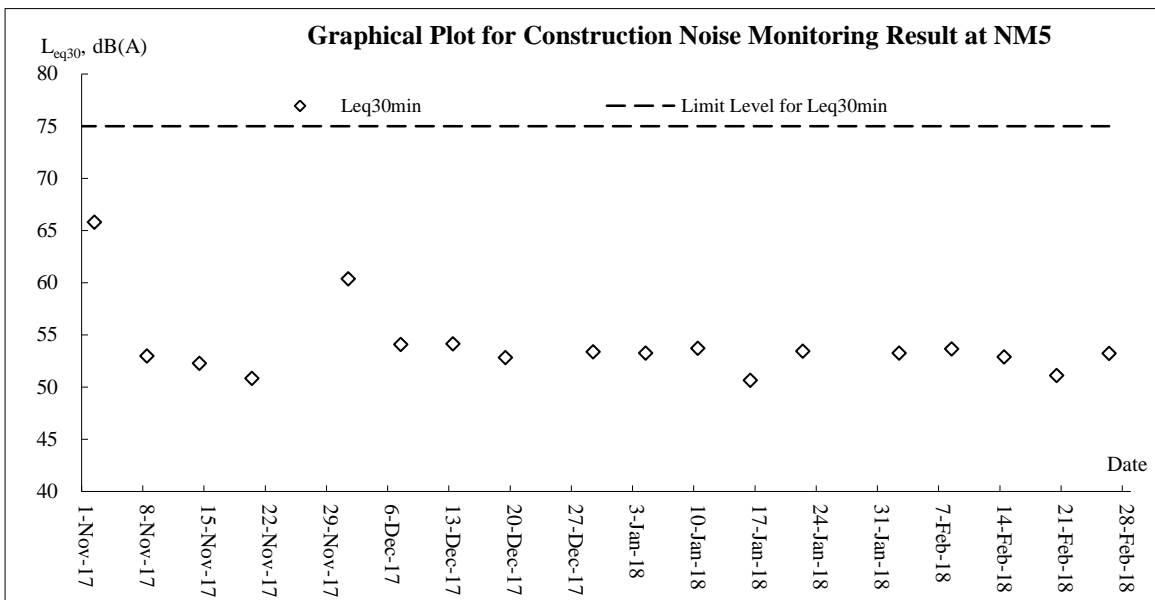
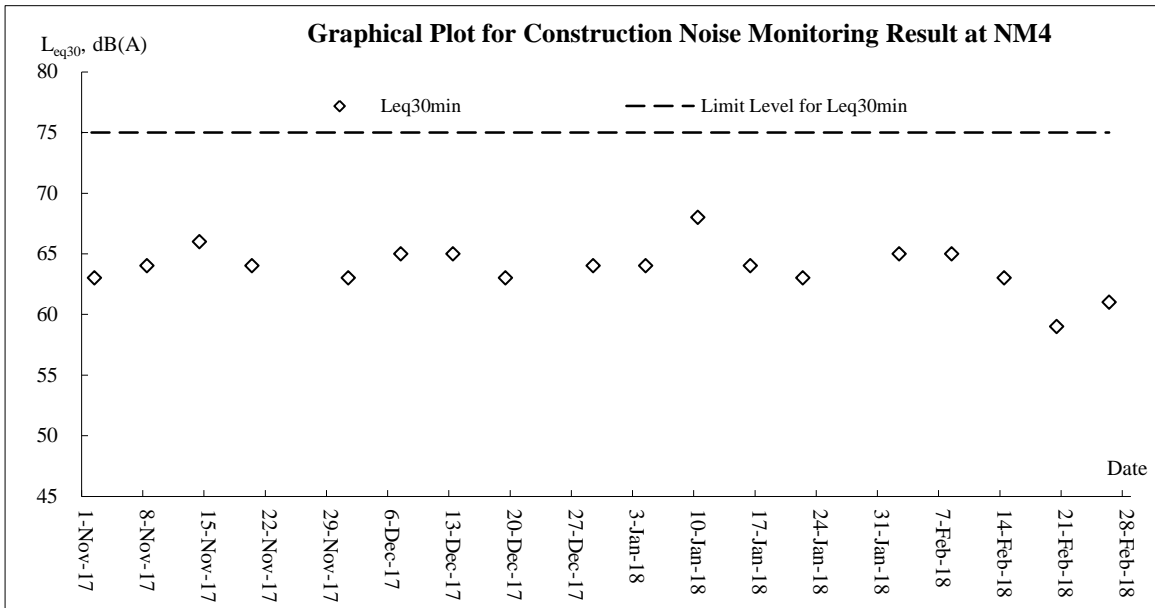

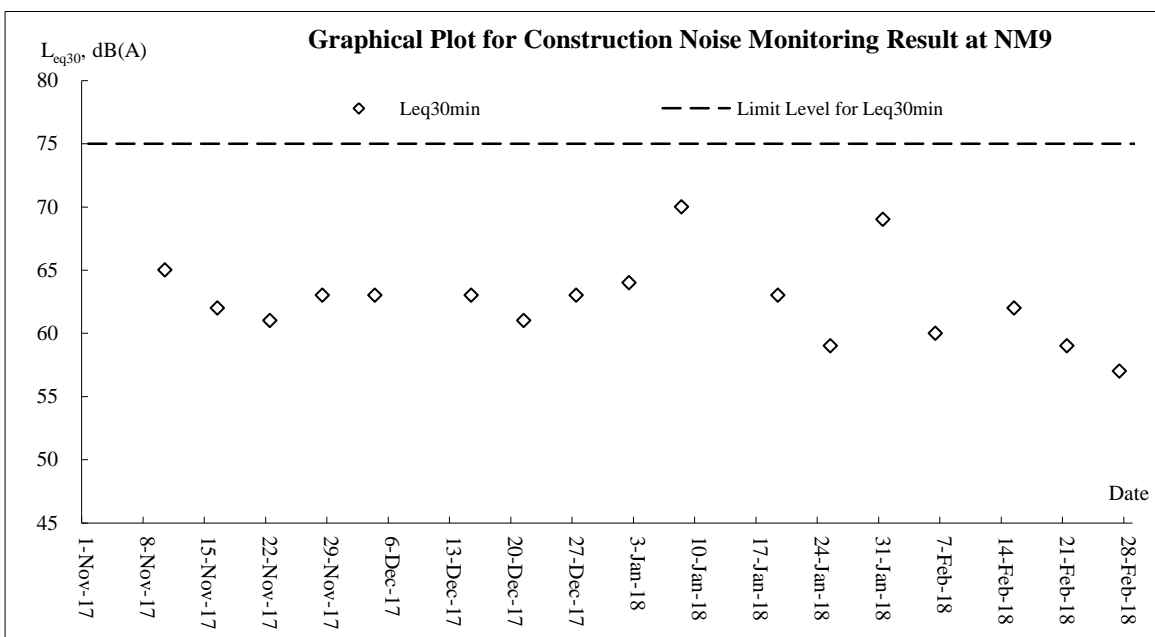
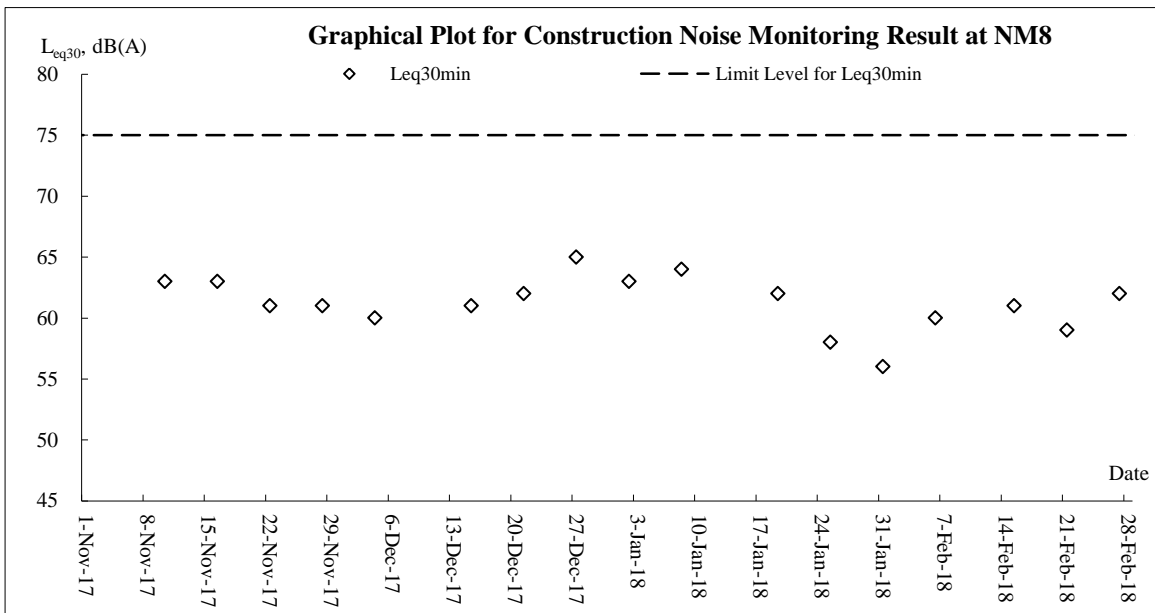
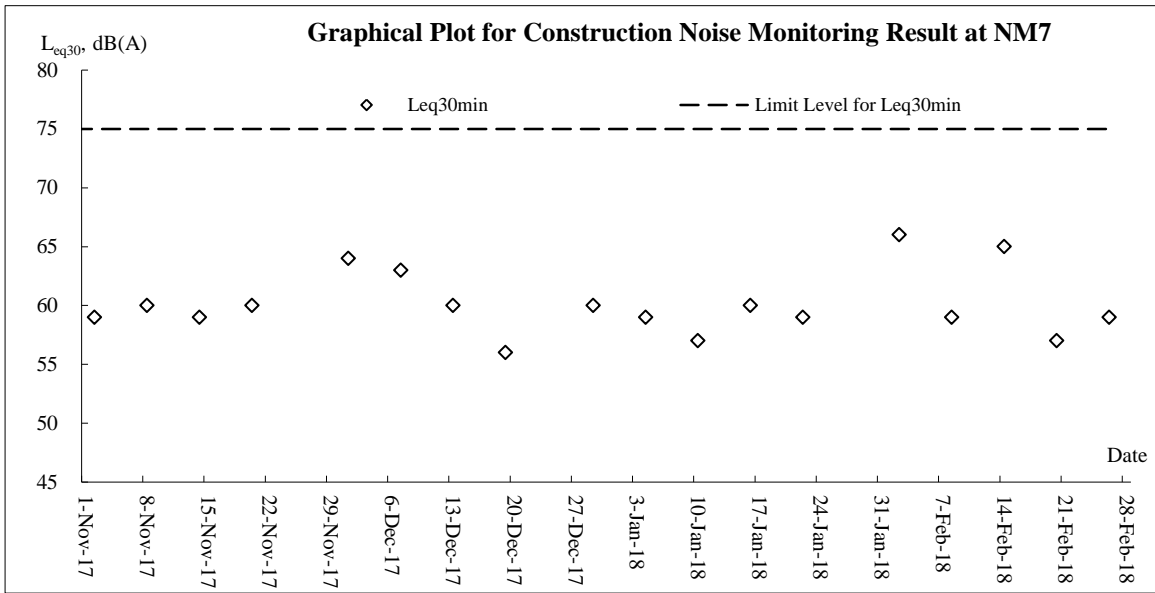

Agreement No. CE 45/2008 (CE)
 Liantang/Heung Yuen Wai Boundary Control Point and Associated Works
 Monthly Environmental Monitoring & Audit Report (No.55) – February 2018

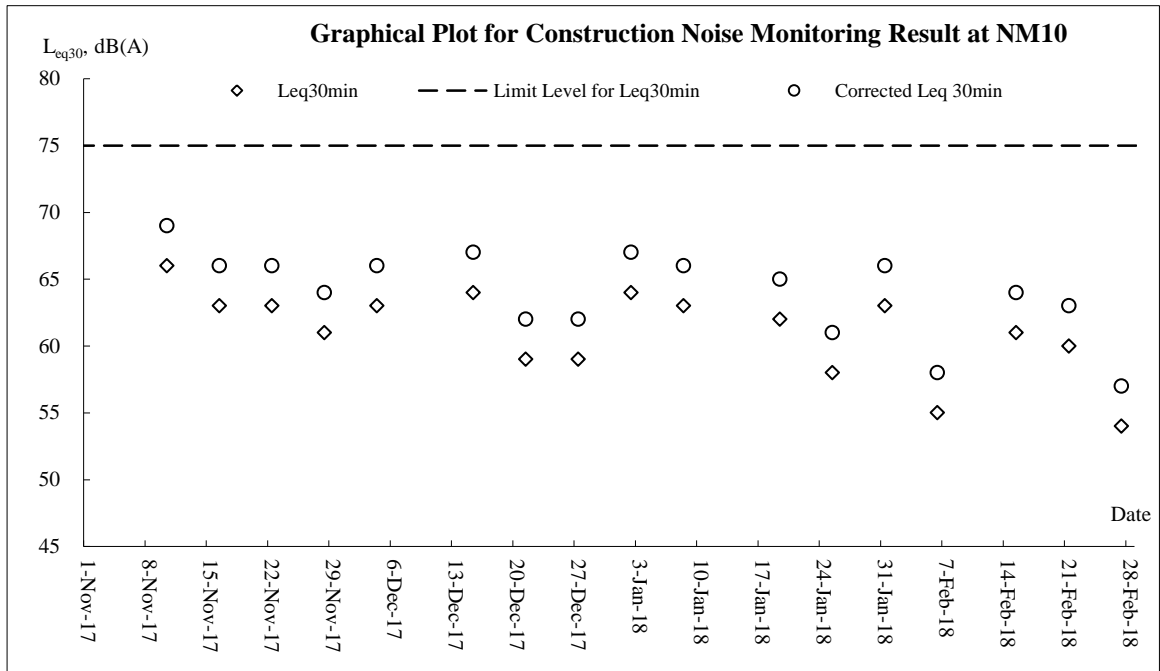

Water Quality

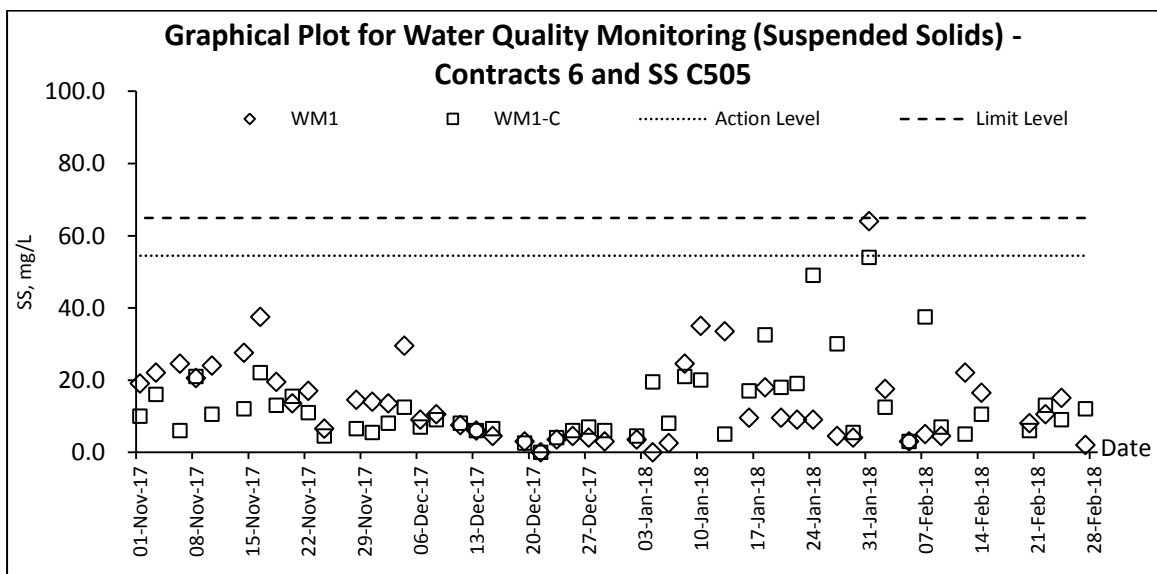
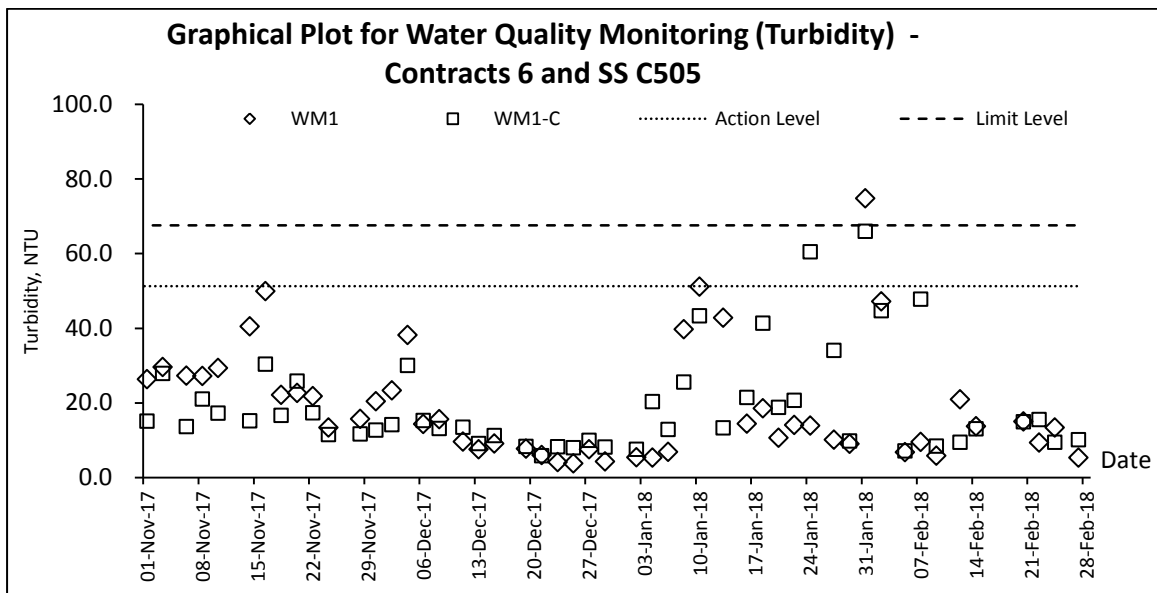
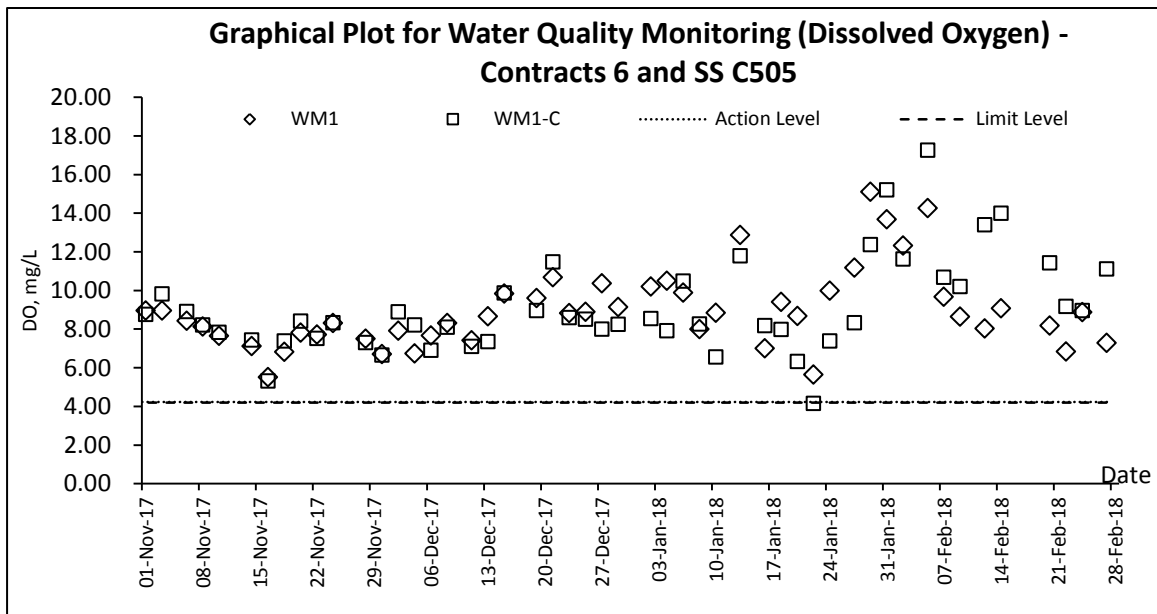

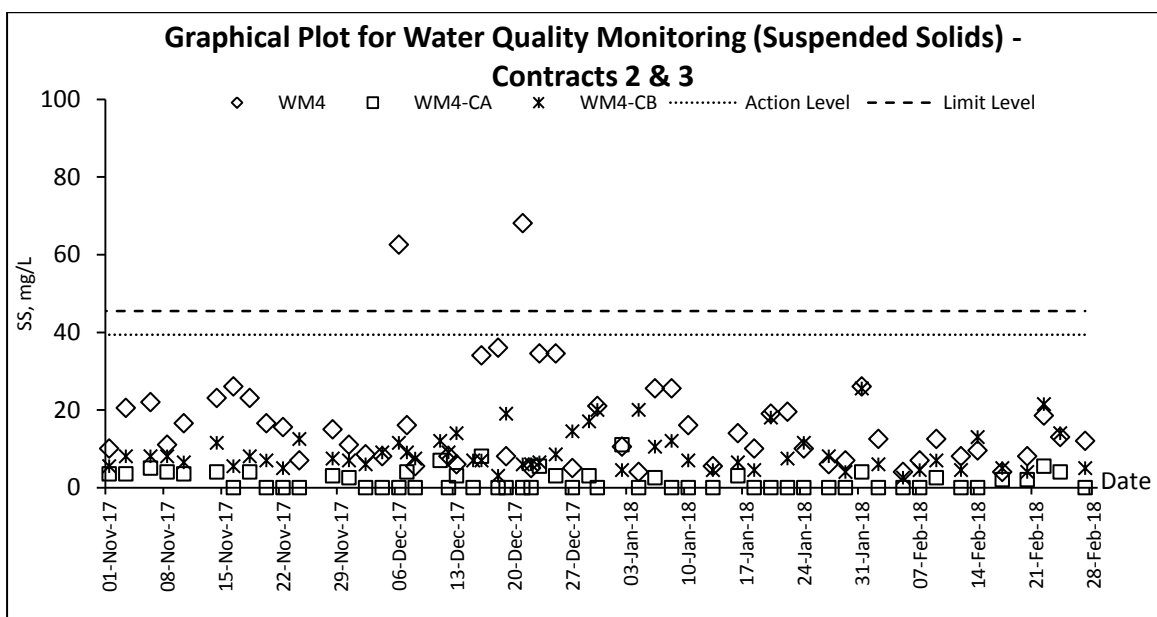
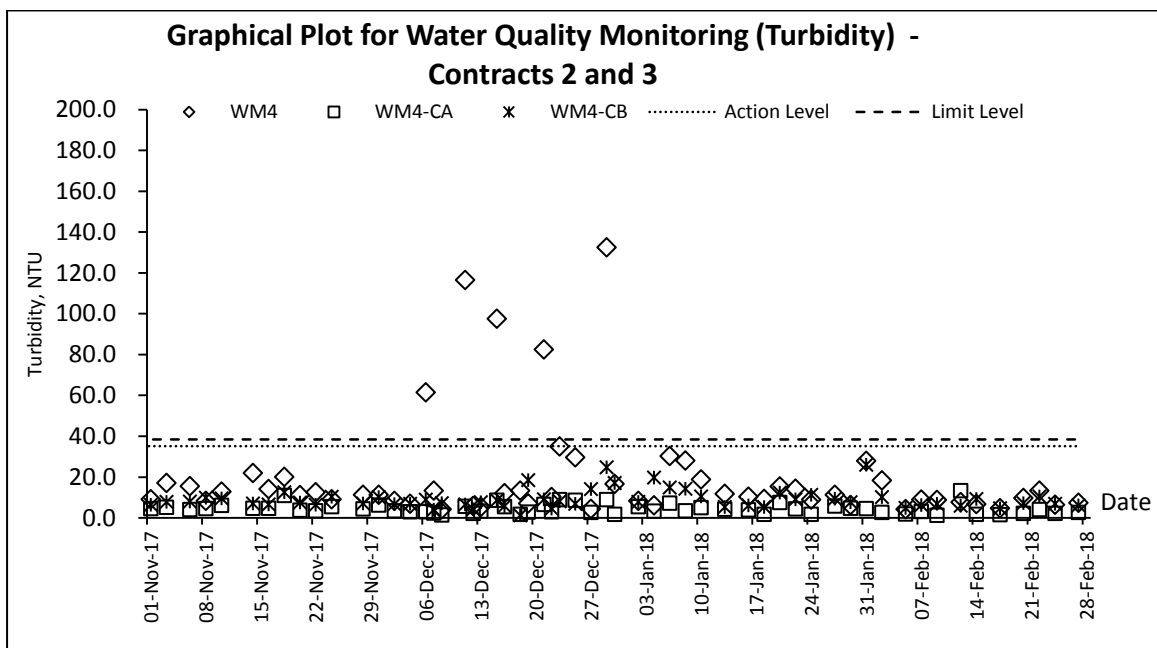
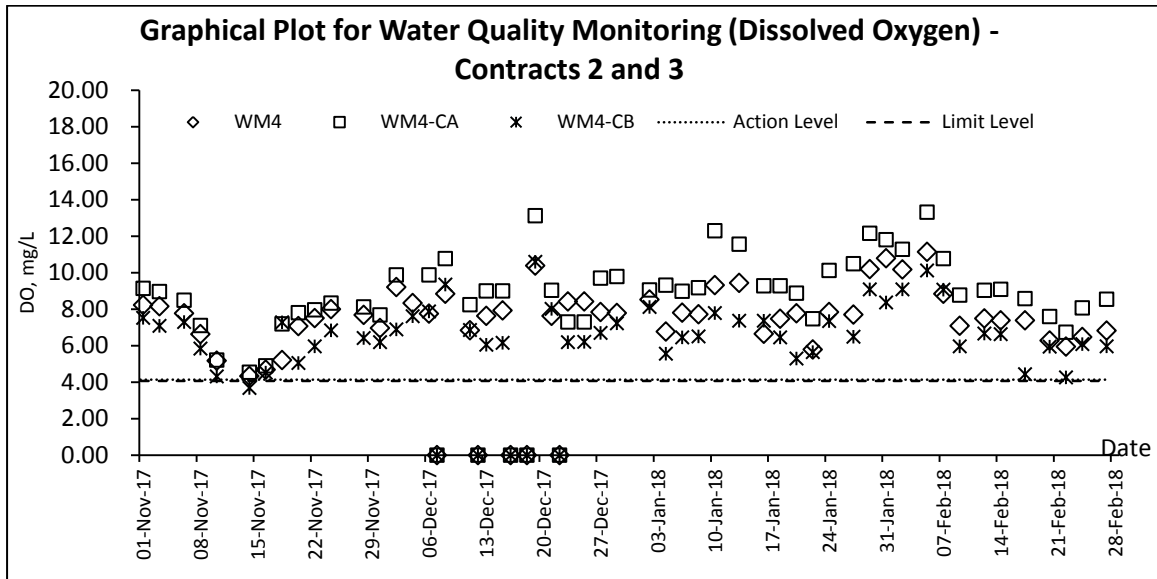

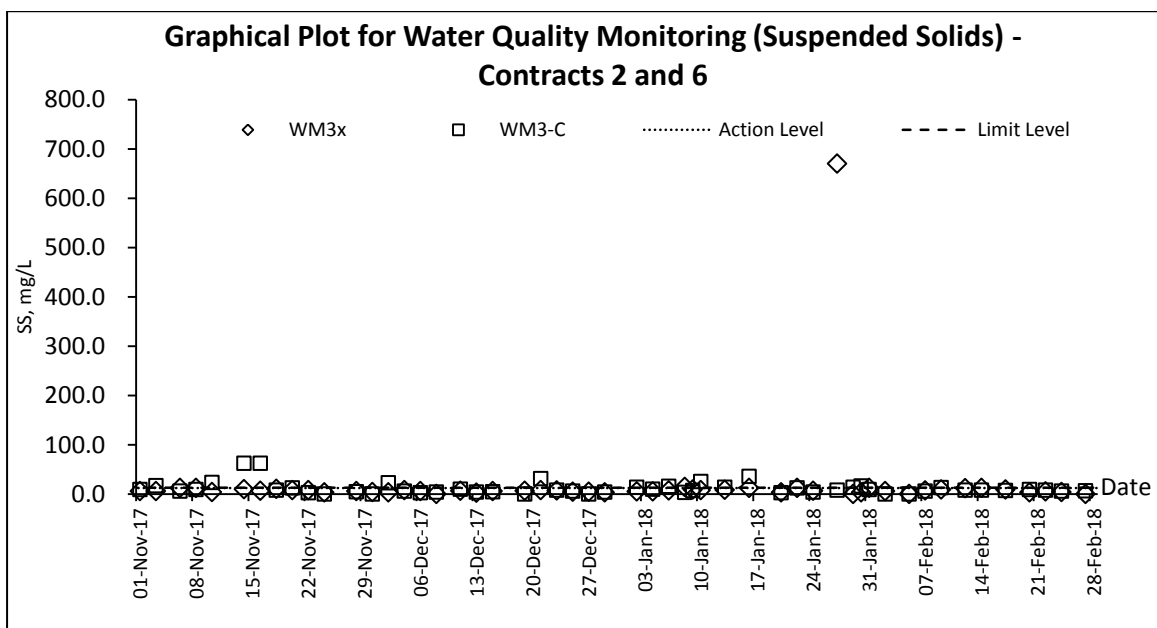
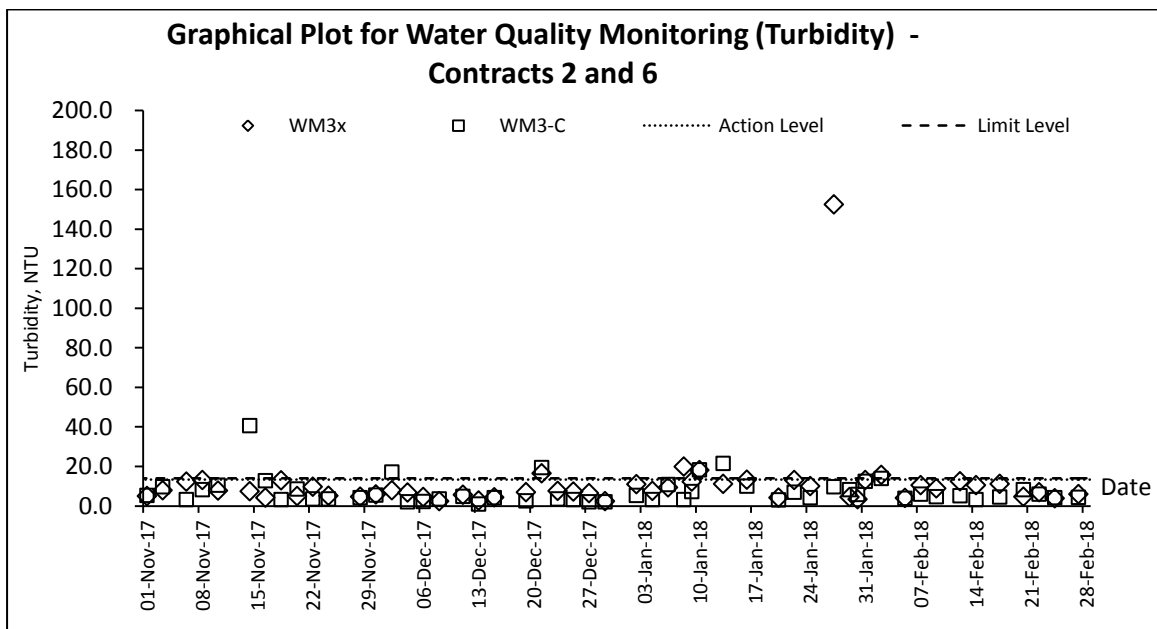
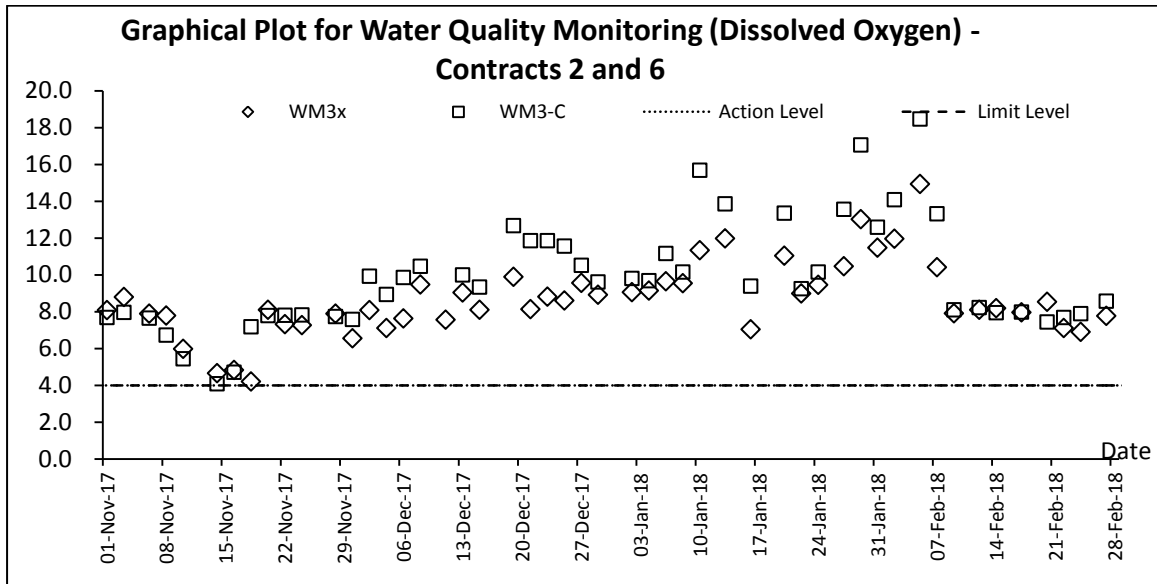

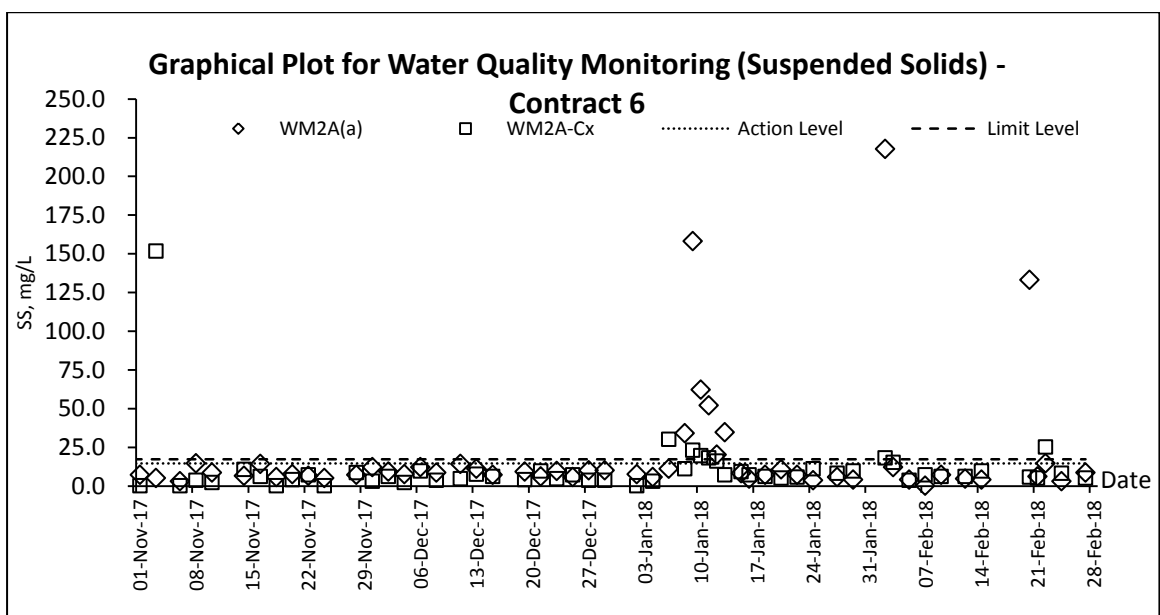
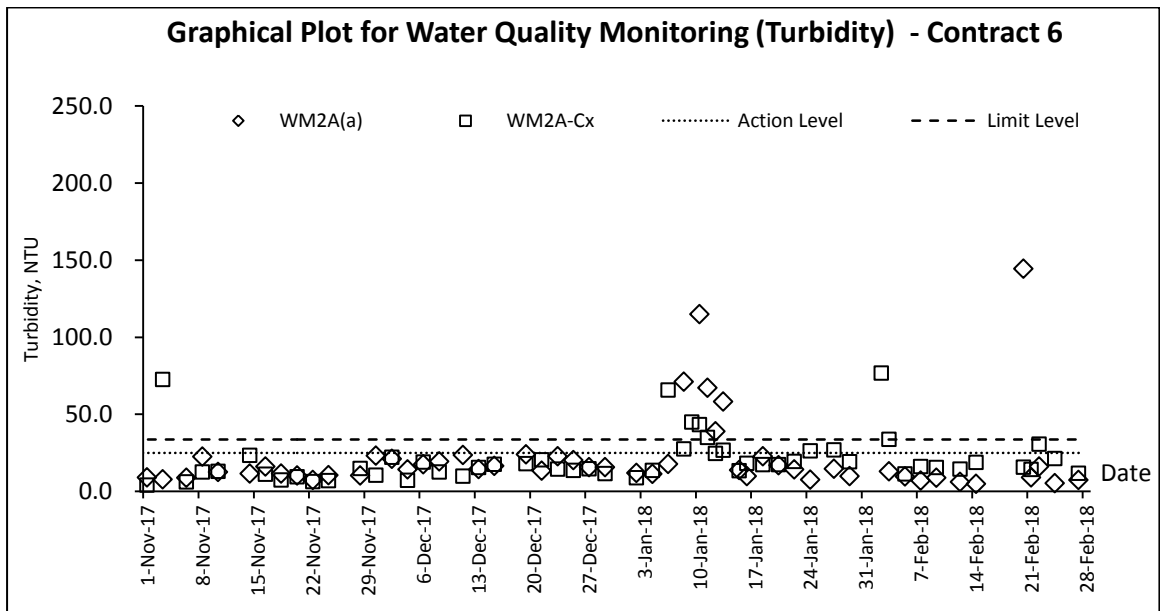
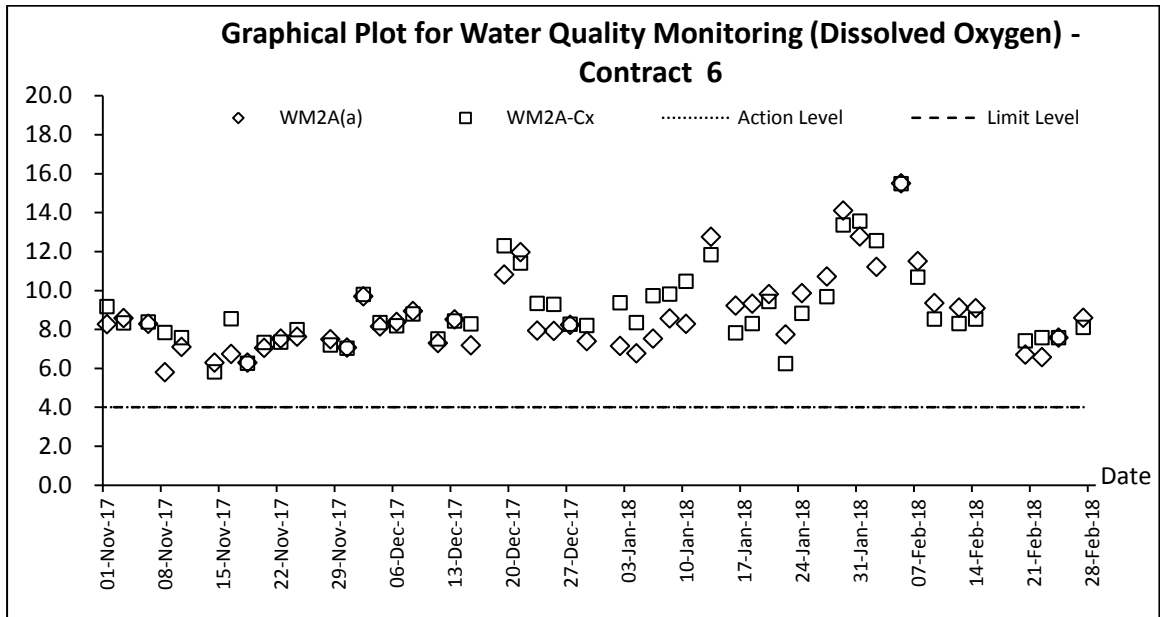

Appendix K

Meteorological Data

Date		Weather	Total Rainfall (mm)	Ta Kwu Ling Station			
				Mean Air Temp. (°C)	Wind Speed (km/h)	Mean Relative Humidity (%)	Wind Direction
1-Feb-18	Thu	Cold and dry.	0	7.7	10	65.5	N/NW
2-Feb-18	Fri	Mainly cloudy with bright periods.	Trace	9.6	9.2	67	N
3-Feb-18	Sat	Cold and dry.	0	8.8	8.3	55.6	N/NE
4-Feb-18	Sun	Cold and dry.	0	8.5	11.5	41.2	N/NW
5-Feb-18	Mon	Cold and dry.	0	7.9	11.5	42.5	N/NW
6-Feb-18	Tue	Mainly cloudy with bright periods.	0	8.5	7.8	58.7	E/NE
7-Feb-18	Wed	Cold and dry.	0	10.8	5.7	60	N/NW
8-Feb-18	Thu	Cold and dry.	0	12.2	8.8	62.5	E/NE
9-Feb-18	Fri	Mainly cloudy with bright periods.	0	16	7.6	71.7	E/SE
10-Feb-18	Sat	Cold and dry.	0	19.5			
11-Feb-18	Sun	Mainly cloudy with bright periods.	0	15.9	6.7	62.5	N/NW
12-Feb-18	Mon	Mainly cloudy with bright periods.	0	13.7	8.1	51.5	N
13-Feb-18	Tue	Cold and dry.	0	13	8.2	63.5	E/NE
14-Feb-18	Wed	Mainly cloudy with bright periods.	0	14.8	8.2	65	E/NE
15-Feb-18	Thu	Cold and dry.	0	18.9	5.2	81.5	E/SE
16-Feb-18	Fri	Cold and dry.	0	19.6		No data	
17-Feb-18	Sat	Mainly cloudy with one or two light rain patches.	Trace	17		No data	
18-Feb-18	Sun	Mainly cloudy with one or two light rain patches.	0	19		No data	
19-Feb-18	Mon	Mainly cloudy with one or two light rain patches.	Trace	22.1	5.6	79.5	E
20-Feb-18	Tue	Moderate easterly winds, freshening later.	Trace	22.4	7.8	79.7	E/NE
21-Feb-18	Wed	Mainly cloudy with one or two light rain patches.	Trace	17.7	7.4	83.5	E/NE
22-Feb-18	Thu	Moderate easterly winds, freshening later.	2.3	13.6	8.1	90.7	N/NW
23-Feb-18	Fri	Moderate east to southeasterly winds.	2	14.5	6.1	80.2	E/NE
24-Feb-18	Sat	Warm with sunny intervals during the day.	0.2	18.5	9.3	72.3	N/NE
25-Feb-18	Sun	Warm with sunny intervals during the day.	Trace	20.1	7	72	N/NW
26-Feb-18	Mon	Moderate east to southeasterly winds.	Trace	17.9	7.5	76.5	E/NE
27-Feb-18	Tue	Misty with one or two light rain patches	0	18.9	8.1	70	E/NE
28-Feb-18	Wed	Warm with sunny intervals during the day.	Trace	23	5.5	73.2	W/SW

Appendix L

Waste Flow Table

APPENDIX G: MONTHLY SUMMARY WASTE FLOW TABLE

FOR: 2018

Month	Actual Quantities of Inert C&D Materials Generated Monthly						Actual Quantities of C&D Wastes Generated Monthly				
	Total Quantity Generated	Hard Rock and Large Broken Concrete	Reused in the Contract	Reused in other Projects	Disposed as Public Fill*	Imported Fill	Metals	Paper/ cardboard packaging	Plastics (see Note 3)	Chemical Waste	Others, e.g. general refuse#
	(in '000m ³)	(in '000m ³)	(in '000m ³)	(in '000m ³)	(in '000m ³)	(in '000m ³)	(in '000 kg)	(in '000 kg)	(in '000 kg)	(in '000 kg)	(in '000m ³)
Jan	86.6400	0.0000	0.0000	5.2900	81.3500	1.6570	45.0000	0.3100	2.8000	4.5760	0.6575
Feb	33.2700	0.0000	0.0000	3.6700	29.6000	1.3470	32.0000	0.2500	2.4000	1.9500	0.2850
Mar	0.0000										
Apr	0.0000										
May	0.0000										
June	0.0000										
Sub-total	119.9100	0.0000	0.0000	8.9600	110.9500	3.0040	77.0000	0.5600	5.2000	6.5260	0.9425
July	0.0000										
Aug	0.0000										
Sep	0.0000										
Oct	0.0000										
Nov	0.0000										
Dec	0.0000										
Sub-total	0.0000	0.0000	0.0000	0.0000	0.0000	0.0000	0.0000	0.0000	0.0000	0.0000	0.0000
Total	119.9100	0.0000	0.0000	8.9600	110.9500	3.0040	77.0000	0.5600	5.2000	6.5260	0.9425

Notes:

- (1) The performance targets are given in PS 1.100(14)(a)
- (2) The waste flow table shall also include C&D materials that are specified in the Contract to be imported for use at the Site.
- (3) Plastics refer to plastic bottles/containers, plastic sheets/foam from packaging material.
- (4) The Contractor shall also submit the latest forecast of the total amount of C&D materials expected to be generated from the Works, together with a breakdown of the nature where the amount of C&D materials.
- (5) Assumption: 1m³ of inert material weight 2.2 tonne 1m³ of non-inert material weight 1.6 tonne 1m³ of chemical waste weight 0.88 tonne

Forecast of Total Quantities of C&D Materials to be Generated from the Project											
Forecast Made at the End of the Project	Total Quantity Generated	Hard Rock & Large Broken Concrete	Reused in the Contract	Reused in other Projects	Disposed as Public Fill	Imported Fill	Metals	Paper/ cardboard packaging	Plastics	Chemicals Waste	Others, e.g. general refuse
									(see Note 3)		
Month-Year	(in '000m ³)	(in '000m ³)	(in '000m ³)	(in '000m ³)	(in '000m ³)	(in '000m ³)	(in '000 kg)	(in '000 kg)	(in '000 kg)	(in '000 kg)	(in '000m ³)
Dec-13	0.0000	0.0000	0.0000	0.0000	0.0000	0.0000	220.6270	0.0000	0.0000	0.0000	0.0000
Dec-14	425.4406	0.0000	2.7362	376.3945	46.3099	5.6245	3.2100	0.4390	0.0070	10.8800	2.2609
Dec-15	570.9459	0.0000	20.8159	543.2162	6.9138	4.5492	37.6310	3.9220	11.9700	16.1920	1.1696
Dec-16	905.0989	0.0000	7.4372	427.7834	469.8783	24.8350	430.5200	3.8500	18.7262	34.2936	1.9720
Dec-17	741.9482	0.0000	8.0385	175.6792	558.2305	78.3865	1681.8000	4.0700	30.5175	48.7906	5.9610
Dec-18	119.9100	0.0000	0.0000	8.9600	110.9500	3.0040	77.0000	0.5600	5.2000	6.5260	0.9425
Total	2763.3436	0.0000	39.0278	1532.0334	1192.2825	116.3992	2450.7880	12.8410	66.4207	116.6822	12.3060

Monthly Summary Waste Flow Table for 2018 (year)

Month	Actual Quantities of Inert C&D Materials Generated Monthly						Actual Quantities of C&D Wastes Generated Monthly				
	Total Quantity Generated	Hard Rock and Large Broken Concrete	Reused in the Contract	Reused in other Projects	Disposed as Public Fill	Imported Fill	Metals	Paper/ cardboard packaging	Plastics	Chemical Waste	Others, e.g. general refuse
	(in '000m ³)	(in '000m ³)	(in '000m ³)	(in '000m ³)	(in '000m ³)	(in '000m ³)	(in '000m ³)	(in '000m ³)	(in '000m ³)	(in m ³)	(in '000m ³)
Jan	3.089	0.304	0.060	0.000	2.725	0.923	0.000	0.000	0.000	0.000	0.150
Feb	2.697	0.256	0.150	0.000	2.292	1.144	0.000	0.000	0.000	0.000	0.095
Mar											
Apr											
May											
Jun											
Sub-total	5.786	0.560	0.210	0.000	5.016	2.067	0.000	0.000	0.000	0.000	0.245
Jul											
Aug											
Sep											
Oct											
Nov											
Dec											
Total	5.786	0.560	0.210	0.000	5.016	2.067	0.000	0.000	0.000	0.000	0.245

- Note:**
1. Assume the density of soil fill is 2 ton/m³.
 2. Assume the density of rock and broken concrete is 2.5 ton/m³.
 3. Assume each truck of C&D wastes is 5m³.
 4. The inert C&D materials except slurry and bentonite are disposed at Tuen Mun 38.
 5. The slurry and bentonite are disposed at Tseung Kwun O 137.
 6. The non-inert C&D wastes are disposed at NENT.
 7. Assume the density of metal is 7,850 kg/m³.
 8. Assume the density of plastic is 941 kg/m³.
 9. Assume the density of paper is 800 kg/m³.

Forecast of Total Quantities of C&D Materials to be Generated from the Contract										
Total Quantity Generated	Hard Rock and Large Broken Concrete	Reused in the Contract	Reused in other Projects	Diposal as Public Fill	Imported Fill	Metals	Paper/card board packaging	Plastics (see Note 3)	Chemical Waste	Others, e.g. general refuse
(in '000m ³)	(in '000m ³)	(in '000m ³)	(in '000m ³)	(in '000m ³)	(in '000m ³)	(in '000m ³)	(in '000m ³)	(in '000m ³)	(in '000m ³)	(in '000m ³)
52.5	5.2	12.3	0.0	35.0	41.8	5.0	1.0	1.0	0.5	44.8

- Notes:
- (1) The performance targets are given in PS Clause 6(14).
 - (2) The waste flow table shall also include C&D materials that are specified in the Contract to be imported for use at the Site.
 - (3) Plastics refer to plastic bottles/containers, plastic sheets/foam from packaging material.
 - (4) The Contractor shall also submit the latest forecast of the total amount of C&D materials expected to be generated from the Works, together with a breakdown of the nature where the total amount of C&D materials expected to be generated from the Works if equal to or exceed 50,000 m³.

SUMMARY TABLE FOR WORK PROCESSES OR ACTIVITIES REQUIRING TIMBER FOR TEMPORARY WORKS

Contract No.: CV/2012/09

Contract Title: Liantang /Heung Yuen Wai Boundary Control Point Site Formation and Infrastructure Works - Contract 3

Item No.	Description of Works Process or Activity [see note (a) below]	Justifications for Using Timber in Temporary Construction Works	Est. Quantities of Timber Used (m³)	Actual Quantities Used (m³)	Remarks
1	Formwork for Construction of Retaining Wall at Abutment AB1	Easy handling by manpower	4.71	4.63	
		Total Estimated Quantity of Timber Used	4.71		

- Notes:
- (a) The Contractor shall list out all the work items requiring timber for use in temporary construction works. Several minor work items may be grouped into one for ease of updating.
 - (b) The summary table shall be submitted to the Engineer's Representative monthly together with the Waste Flow Table for review and monitoring in accordance with the PS Clause 25.24(11)..

Name of Department: CEDD

Contract No.: NE/2014/02

Monthly Summary Waste Flow Table for 2018

Month	Actual Quantities of Inert C&D Materials Generated Monthly						Actual Quantities of C&D Wastes Generated Monthly				
	Total Quantity Generated	Hard Rock and Large Broken Concrete	Reused in the Contract	Reused in other Projects	Disposed as Public Fill	Imported Fill	Metals	Paper/ cardboard packaging	Plastics (see Note 3)	Chemical Waste	Others, e.g. general refuse
	(in '000m ³)	(in '000m ³)	(in '000m ³)	(in '000m ³)	(in '000m ³)	(in '000m ³)	(in '000 kg)	(in '000kg)	(in '000kg)	(in '000kg)	(in '000m ³)
2016	0.000	0.000	0.000	0.000	0.000	0.000	0.000	0.000	0.000	0.000	0.000
2016	0.000	0.000	0.000	0.000	0.000	0.000	0.000	0.000	0.000	0.000	0.000
Jan-18	0.000	0.000	0.000	0.000	0.000	0.000	0.000	0.000	0.000	0.000	0.000
Feb-18	0.000	0.000	0.000	0.000	0.000	0.000	0.000	0.000	0.000	0.000	0.000
Mar-18											
Apr-18											
May-18											
Jun-18											
Jul-18											
Aug-18											
Sep-18											
Oct-18											
Nov-18											
Dec-18											
Total	0.000	0.000	0.000	0.000	0.000	0.000	0.000	0.000	0.000	0.000	0.000

Forecast of Total Quantities of C&D Materials to be Generated from the Contract*										
Total Quantity Generated	Hard Rock and Large Broken Concrete	Reused in the Contract	Reused in other Projects	Disposed as Public Fill	Imported Fill	Metals	Paper/ cardboard packaging	Plastics (see Note 3)	Chemical Waste	Others, e.g. general refuse
(in '000m ³)	(in '000m ³)	(in '000m ³)	(in '000m ³)	(in '000m ³)	(in '000m ³)	(in '000 kg)	(in '000kg)	(in '000kg)	(in '000kg)	(in '000m ³)
0.500	0.000	0.000	0.000	0.500	0.000	0.500	0.200	0.000	0.000	0.200

Notes :

- (1) The performance targets are given in PS Clause 1.84(14).
- (2) The waste flow table shall also include C&D materials that are specified in the Contract to be imported for use at the Sites.
- (3) Plastics refer to plastic bottles/containers, plastic sheets/foam from packaging materials.
- (4) Estimate 6m³ capacity per dump truck

Monthly Summary Waste Flow Table for 2018 (year)

Name of Person completing the record: K.M. Lui (EO)

Project : Liangtang / Heung Yuen Wai Boundary Control Point Site Formation and Infrastructure Works – Contract 6

Contract No.: CV/2013/08

Month	Actual Quantities of Inert C&D Materials Generated Monthly						Actual Quantities of C&D Wastes Generated Monthly				
	Total Quantity Generated	Hard Rock and Large Broken Concrete	Reused in the Contract	Reused in other Projects	Disposed as Public Fill	Imported Fill	Metals	Paper/ cardboard packaging	Plastics (see Note 3)	Chemical Waste	Others, e.g. general refuse
	(in '000m ³)	(in '000m ³)	(in '000m ³)	(in '000m ³)	(in '000m ³)	(in '000m ³)	(in '000 kg)	(in '000kg)	(in '000kg)	(in '000kg)	(in '000 m ³)
Jan	4.152	0	0.629	1.947	1.576	0	0	0.240	0	0	0.892
Feb	2.740	0	0.867	0.544	1.329	0	0	0.402	0	0	0.578
Mar											
Apr											
May											
Jun											
Sub-total	6.892	0.000	1.496	2.491	2.905	0.000	0.000	0.642	0.000	0.000	1.470
Jul											
Aug											
Sep											
Oct											
Nov											
Dec											
Total	1005.286	0.000	164.723	273.134	567.430	53.939	0.000	7.021	0.007	34.045	10.221

- Notes:
- (1) The waste flow table shall also include C&D materials that are specified in the Contract to be imported for use at the Site.
 - (2) Plastics refer to plastic bottles/containers, plastic sheets/ foam from packaging materials.
 - (3) Broken concrete for recycling into aggregates.

MONTHLY SUMMARY WASTE FLOW TABLE

Name of Department: CEDD

Contract Title: Liantang/ Heung Yuen Wai Boundary Control Point
Site Formation and Infrastructure Works – Contract 7

Contract No.: NE/2014/03

Monthly Summary Waste Flow Table for 2018 (year)

Month	Actual Quantities of Inert C&D Materials Generated Monthly						Actual Quantities of Non-Inert C&D Wastes Generated Monthly				
	Total Quantity Generated	Hard Rock and Large Broken Concrete	Reused in the Contract	Reused in other Projects	Disposed as Public Fill	Imported Fill	Metals	Paper/cardboard packaging	Plastic (see Note 3)	Chemical Waste	Others, e.g. general refuse
	(in '000m ³)	(in '000m ³)	(in '000m ³)	(in '000m ³)	(in '000m ³)	(in '000m ³)	(in '000kg)	(in '000kg)	(in '000kg)	(in '000kg)	(in '000m ³)
Jan	0.015	0	0	0	0.015	0	14.5	0.5	0.001	0	0.15
Feb	0	0	0	0	0	0	9	0.18	0.001	0	0.13
Mar											
Apr											
May											
June											
Sub-total	0.015	0	0	0	0.015	0	23.5	0.68	0.002	0	0.28
July											
Aug											
Sept											
Oct											
Nov											
Dec											
Total	0.015	0	0	0	0.015	0	23.5	0.68	0.002	0	0.280

Notes: (1) The waste flow table shall also include C&D materials that are specified in the Contract to be imported for use at the Site.
(2) Plastics refer to plastic bottles/containers, plastic sheets/foam from packaging material.

Contract No. / Works Order No.: - SSC505**Monthly Summary Waste Flow Table for 2018** [year] [to be submitted not later than the 15th day of each month following reporting month]

(All quantities shall be rounded off to 3 decimal places.)

Month	Actual Quantities of Inert Construction Waste Generated Monthly				
	(a)=(b)+(c)+(d)+(e) Total Quantity Generated	(b) Broken Concrete (see Note 4)	(c) Reused in the Contract	(d) Reused in other Projects	(e) Disposed of as Public Fill
	(in '000m ³)	(in '000m ³)	(in '000m ³)	(in '000m ³)	(in '000m ³)
Jan	5.298	0.646	0.160	0.000	4.492
Feb	7.243	0.572	0.320	0.000	6.351
Mar					
Apr					
May					
Jun					
Sub-total	12.540	1.218	0.480	0.000	10.842
Jul					
Aug					
Sep					
Oct					
Nov					
Dec					
Total	12.540	1.218	0.480	0.000	10.842

Month	Actual Quantities of Non-inert Construction Waste Generated Monthly												
	Timber		Metals		Paper/ cardboard packaging		Plastics (see Note 3)		Chemical Waste		Other Recyclable Materials (see Page 3)		General Refuse disposed of at Landfill
	(in '000kg)		(in '000kg)		(in '000kg)		(in '000kg)		(in '000kg)		(in '000kg)		(in '000m ³)
	generated	recycled	generated	recycled	generated	recycled	generated	recycled	generated	recycled	generated	recycled	generated
Jan	0.000	0.000	375.870	375.870	0.220	0.220	0.032	0.032	0.000	0.000	0.000	0.000	1.918
Feb	0.000	0.000	720.120	720.120	0.000	0.000	0.000	0.000	0.000	0.000	0.000	0.000	2.223
Mar													
Apr													
May													
Jun													
Sub-total	0.000	0.000	1,095.990	1,095.990	0.220	0.220	0.032	0.032	0.000	0.000	0.000	0.000	4.141
Jul													
Aug													
Sep													
Oct													
Nov													
Dec													
Total	0.000	0.000	1,095.990	1,095.990	0.220	0.220	0.032	0.032	0.000	0.000	0.000	0.000	4.141

Description of mode and details of recycling if any for the month e.g. XX kg of used timber was sent to YY site for transformation into fertilizers					
720.12 tons of scrap metals were sent to Sam Kee Metal Co. Ltd. and Win Link Trading Ltd. for recycling.	1,144.74 tons of broken concrete were sent TRA for recycling.				

- Notes:
- (1) The performance targets are given in the Particular Specification on Environmental Management Plan.
 - (2) The waste flow table shall also include construction waste that are specified in the Contract to be imported for use at the site.
 - (3) Plastics refer to plastic bottles/containers, plastic sheets/foam from packaging material.
 - (4) Broken concrete for recycling into aggregates.
 - (5) If necessary, use the conversion factor: 1 full load of dumping truck being equivalent to 6.5 m³ by volume.

Appendix M

**Implementation Schedule for
Environmental Mitigation Measures**

EIA Ref.	EM&A Ref.	Recommended Mitigation Measures	Objectives of the Recommended Measure & Main Concerns to address	Who to implement the measure?	Location of the measure	When to implement the measure?	What requirements or standards for the measure to achieve?
Air Quality Impact (Construction)							
3.6.1.1	2.1	<p>General Dust Control Measures</p> <p>The following dust suppression measures should be implemented:</p> <ul style="list-style-type: none"> ■ Frequent water spraying for active construction areas (4 times per day for active areas in Po Kak Tsai and 8 times per day for all other active areas), including areas with heavy construction and slope cutting activities ■ 80% of stockpile areas should be covered by impervious sheets ■ Speed of trucks within the site should be controlled to about 10 km/hr ■ All haul roads within the site should be paved to avoid dust emission due to vehicular movement 	To minimize adverse dust emission generated from various construction activities of the works sites	Contractor	Construction Works Sites	During Construction	EIA Recommendation and Air Pollution Control (Construction Dust) Regulation
3.6.1.2	2.1	<p>Best Practice for Dust Control</p> <p>The relevant best practices for dust control as stipulated in the Air Pollution Control (Construction Dust) Regulation should be adopted to further reduce the construction dust impacts of the Project. These best practices include:</p> <p><i>Good site management</i></p> <ul style="list-style-type: none"> ■ The Contractor should maintain high standard of housekeeping to prevent emission of fugitive dust. ■ Loading, unloading, handling and storage of raw materials, wastes or by-products should be carried out in a manner so as to minimize the release of visible dust emission. ■ Any piles of materials accumulated on or around the work areas should be cleaned up regularly. ■ Cleaning, repair and maintenance of all plant facilities within the work areas should be carried out in a manner minimizing generation of fugitive dust emissions. ■ The material should be handled properly to prevent fugitive dust emission before cleaning. <p><i>Disturbed Parts of the Roads</i></p> <ul style="list-style-type: none"> ■ Each and every main temporary access should be paved with 	To minimize adverse dust emission generated from various construction activities of the works sites	Contractor	Construction Works Sites	During Construction	EIA Recommendation and Air Pollution Control (Construction Dust) Regulation

EIA Ref.	EM&A Ref.	Recommended Mitigation Measures	Objectives of the Recommended Measure & Main Concerns to address	Who to implement the measure?	Location of the measure	When to implement the measure?	What requirements or standards for the measure to achieve?
		<p>concrete, bituminous hardcore materials or metal plates and kept clear of dusty materials; or</p> <ul style="list-style-type: none"> Unpaved parts of the road should be sprayed with water or a dust suppression chemical so as to keep the entire road surface wet. <p><i>Exposed Earth</i></p> <ul style="list-style-type: none"> Exposed earth should be properly treated by compaction, hydroseeding, vegetation planting or seeding with latex, vinyl, bitumen within six months after the last construction activity on the site or part of the site where the exposed earth lies. <p><i>Loading, Unloading or Transfer of Dusty Materials</i></p> <ul style="list-style-type: none"> All dusty materials should be sprayed with water immediately prior to any loading or transfer operation so as to keep the dusty material wet. <p><i>Debris Handling</i></p> <ul style="list-style-type: none"> Any debris should be covered entirely by impervious sheeting or stored in a debris collection area sheltered on the top and the three sides. Before debris is dumped into a chute, water should be sprayed so that it remains wet when it is dumped. <p><i>Transport of Dusty Materials</i></p> <ul style="list-style-type: none"> Vehicle used for transporting dusty materials/spoils should be covered with tarpaulin or similar material. The cover should extend over the edges of the sides and tailboards. <p><i>Wheel washing</i></p> <ul style="list-style-type: none"> Vehicle wheel washing facilities should be provided at each construction site exit. Immediately before leaving the construction site, every vehicle should be washed to remove any dusty materials from its body and wheels. <p><i>Use of vehicles</i></p> <ul style="list-style-type: none"> Immediately before leaving the construction site, every vehicle should be washed to remove any dusty materials from its body and wheels. Where a vehicle leaving the construction site is carrying a load of dusty materials, the load should be covered entirely by clean impervious sheeting to ensure that the dusty materials do not leak from the vehicle. 					

EIA Ref.	EM&A Ref.	Recommended Mitigation Measures	Objectives of the Recommended Measure & Main Concerns to address	Who to implement the measure?	Location of the measure	When to implement the measure?	What requirements or standards for the measure to achieve?
		<p><i>Site hoarding</i></p> <ul style="list-style-type: none"> Where a site boundary adjoins a road, street, service lane or other area accessible to the public, hoarding of not less than 2.4m high from ground level should be provided along the entire length of that portion of the site boundary except for a site entrance or exit. <p><i>Blasting</i></p> <ul style="list-style-type: none"> The areas within 30m from the blasting area should be wetted with water prior to blasting. 					
<u>Air Quality Impact (Operation)</u>							
3.5.2.2	2.2	<p>The following odour containment and control measures will be provided for the proposed sewage treatment work at the BCP site:</p> <ul style="list-style-type: none"> The treatment work will be totally enclosed. Negative pressure ventilation will be provided within the enclosure to avoid any fugitive odorous emission from the treatment work. Further odour containment will be achieved by covering or confining the sewage channels, sewage tanks, and equipment with potential odour emission. Proper mixing will be provided at the equalization and sludge holding tanks to prevent sewage septicity. Chemical or biological deodorisation facilities with a minimum odour removal efficiency of 90% will be provided to treat potential odorous emissions from the treatment plant including sewage channels / tanks, filter press and screening facilities so as to minimize any potential odour impact to the nearby ASRs. 	To minimize potential odour impact from operation of the proposed sewage treatment work at BCP	DSD	BCP	Operation Phase	EIA recommendation
<u>Noise Impact (Construction)</u>							
4.4.1.4	3.1	<p>Adoption of Quieter PME</p> <p>Use of the recommended quieter PME such as those given in the BS5228: Part 1:2009 and presented in Table 4.14, which can be found in Hong Kong.</p>	To minimize the construction air-borne noise impact	Contractors	Construction Work Sites	During Construction	EIA recommendation, EIAO and Noise Control Ordinance (NCO)

EIA Ref.	EM&A Ref.	Recommended Mitigation Measures	Objectives of the Recommended Measure & Main Concerns to address	Who to implement the measure?	Location of the measure	When to implement the measure?	What requirements or standards for the measure to achieve?
4.4.1.4	3.1	<p>Use of Movable Noise Barrier</p> <p>The use of movable barrier for certain PME can further alleviate the construction noise impacts. In general, a 5 dB(A) reduction for movable PME and 10 dB(A) for stationary PME can be achieved depending on the actual design of the movable noise barrier. The Contractor shall be responsible for design of the movable noise barrier with due consideration given to the size of the PME and the requirement for intercepting the line of sight between the NSRs and PME. Barrier material with surface mass in excess of 7 kg/m² is recommended to achieve the predicted screening effect.</p>	To minimize the construction air-borne noise impact	Contractors	Construction Work Sites	During Construction	EIA recommendation, EIAO and NCO
4.4.1.4	3.1	<p>Use of Noise Enclosure/ Acoustic Shed</p> <p>The use of noise enclosure or acoustic shed is to cover stationary PME such as air compressor and concrete pump. With the adoption of the noise enclosure, the PME could be completely screened, and noise reduction of 15 dB(A) can be achieved according to the GW-TM.</p>	To minimize the construction air-borne noise impact	Contractors	Construction Work Sites	During Construction	EIA recommendation, EIAO and NCO
4.4.1.4	3.1	<p>Use of Noise Insulating Fabric</p> <p>Noise insulating fabric can be adopted for certain PME (e.g. drill rig, pilling auger etc). The insulating fabric should be lapped such that there are no openings or gaps on the joints. Technical data from manufacturers state that by using the Fabric, a noise reduction of over 10 dB(A) can be achieved on noise level.</p>	To minimize the construction air-borne noise impact	Contractors	Construction Work Sites	During Construction	EIA recommendation, EIAO and NCO

EIA Ref.	EM&A Ref.	Recommended Mitigation Measures	Objectives of the Recommended Measure & Main Concerns to address	Who to implement the measure?	Location of the measure	When to implement the measure?	What requirements or standards for the measure to achieve?
4.4.1.4	3.1	<p>Good Site Practice</p> <p>The good site practices listed below should be followed during each phase of construction:</p> <ul style="list-style-type: none"> • Only well-maintained plant should be operated on-site and plant should be serviced regularly during the construction programme; • Silencers or mufflers on construction equipment should be utilized and should be properly maintained during the construction programme; • Mobile plant, if any, should be sited as far from NSRs as possible; • Machines and plant (such as trucks) that may be in intermittent use should be shut down between work periods or should be throttled down to a minimum; • Plant known to emit noise strongly in one direction should, wherever possible, be orientated so that the noise is directed away from the nearby NSRs; and • Material stockpiles and other structures should be effectively utilized, wherever practicable, in screening noise from on-site construction activities. 	To minimize the construction air-borne noise impact	Contractors	Construction Work Sites	During Construction	EIA recommendation, EIAO and NCO
Noise Impact (Operation)							
<u>Road Traffic Noise</u>							
Table 4.42 and Figure 4.20.1 to 4.20.4	3.2	Erection of noise barrier/ enclosure along the viaduct section.	To minimize the road traffic noise along the connecting road of BCP	Contractor	Loi Tung and Fanling Highway Interchange	Before Operation	EIAO and NCO
<u>Fixed Plant Noise</u>							
Table 4.46	3.2	Specification of the maximum allowable sound power levels of the proposed fixed plants during daytime and night-time.	To minimize the fixed plant noise impact	Managing Authority of the buildings / Contractor	BCP, Administration Building and all ventilation buildings	Before Operation	EIA recommendation, EIAO and NCO

EIA Ref.	EM&A Ref.	Recommended Mitigation Measures	Objectives of the Recommended Measure & Main Concerns to address	Who to implement the measure?	Location of the measure	When to implement the measure?	What requirements or standards for the measure to achieve?
4.5.2.4	3.2	<p>The following noise reduction measures shall be considered as far as practicable during operation:</p> <ul style="list-style-type: none"> Choose quieter plant such as those which have been effectively silenced; Include noise levels specification when ordering new plant (including chillier and E/M equipment); Locate fixed plant/louver away from any NSRs as far as practicable; Locate fixed plant in walled plant rooms or in specially designed enclosures; Locate noisy machines in a basement or a completely separate building; Install direct noise mitigation measures including silencers, acoustic louvers and acoustic enclosure where necessary; and Develop and implement a regularly scheduled plant maintenance programme so that equipment is properly operated and serviced in order to maintain a controlled level of noise. 	To minimize the fixed plant noise impact	Managing Authority of the buildings / Contractor	BCP, Administration Building and all ventilation buildings	Before Operation	EIAO and NCO
Water Quality Impact (Construction)							
5.6.1.1	4.1	<p>Construction site runoff and drainage</p> <p>The site practices outlined in ProPECC Note PN 1/94 should be followed as far as practicable in order to minimise surface runoff and the chance of erosion. The following measures are recommended to protect water quality and when properly implemented should be sufficient to adequately control site discharges so as to avoid water quality impacts:</p> <ul style="list-style-type: none"> At the start of site establishment, perimeter cut-off drains to direct off-site water around the site should be constructed with internal drainage works and erosion and sedimentation control facilities implemented. Channels (both temporary and permanent drainage pipes and culverts), earth bunds or sand bag barriers should be provided on site to direct stormwater to silt removal facilities. The design of the temporary on-site drainage system should be undertaken by the Contractor prior to the commencement of construction. The dikes or embankments for flood protection should be implemented around the boundaries of earthwork areas. 	To control site runoff and drainage; prevent high sediment loading from reaching the nearby watercourses	Contractor	Construction Works Sites	Construction Phase	Practice Note for Professional Persons on Construction Site Drainage (ProPECC Note PN 1/94)

EIA Ref.	EM&A Ref.	Recommended Mitigation Measures	Objectives of the Recommended Measure & Main Concerns to address	Who to implement the measure?	Location of the measure	When to implement the measure?	What requirements or standards for the measure to achieve?
		<p>Temporary ditches should be provided to facilitate the runoff discharge into stormwater drainage system through a sediment/silt trap. The sediment/silt traps should be incorporated in the permanent drainage channels to enhance deposition rates, if practical.</p> <ul style="list-style-type: none"> ▪ Sand/silt removal facilities such as sand/silt traps and sediment basins should be provided to remove sand/silt particles from runoff to meet the requirements of the TM standards under the WPCO. The design of efficient silt removal facilities should be based on the guidelines in Appendix A1 of ProPECC Note PN 1/94. Sizes may vary depending upon the flow rate. The detailed design of the sand/silt traps should be undertaken by the Contractor prior to the commencement of construction. ▪ All drainage facilities and erosion and sediment control structures should be regularly inspected and maintained to ensure proper and efficient operation at all times and particularly during rainstorms. Deposited silt and grit should be regularly removed, at the onset of and after each rainstorm to ensure that these facilities are functioning properly at all times. ▪ Measures should be taken to minimize the ingress of site drainage into excavations. If excavation of trenches in wet periods is necessary, they should be dug and backfilled in short sections wherever practicable. Water pumped out from foundation excavations should be discharged into storm drains via silt removal facilities. ▪ If surface excavation works cannot be avoided during the wet season (April to September), temporarily exposed slope/soil surfaces should be covered by tarpaulin or other means, as far as practicable, and temporary access roads should be protected by crushed stone or gravel, as excavation proceeds. Interception channels should be provided (e.g. along the crest/edge of the excavation) to prevent storm runoff from washing across exposed soil surfaces. Arrangements should always be in place to ensure that adequate surface protection measures can be safely carried out well before the arrival of a rainstorm. Other measures that need to be implemented before, during and after rainstorms are summarized in ProPECC Note PN 1/94. ▪ The overall slope of the site should be kept to a minimum to reduce 					

EIA Ref.	EM&A Ref.	Recommended Mitigation Measures	Objectives of the Recommended Measure & Main Concerns to address	Who to implement the measure?	Location of the measure	When to implement the measure?	What requirements or standards for the measure to achieve?
		<p>the erosive potential of surface water flows.</p> <ul style="list-style-type: none"> ▪ All vehicles and plant should be cleaned before leaving a construction site to ensure no earth, mud, debris and the like is deposited by them on roads. An adequately designed and sited wheel washing facility should be provided at construction site exit where practicable. Wash-water should have sand and silt settled out and removed regularly to ensure the continued efficiency of the process. The section of access road leading to, and exiting from, the wheel-wash bay to the public road should be paved with sufficient backfall toward the wheel-wash bay to prevent vehicle tracking of soil and silty water to public roads and drains. ▪ Open stockpiles of construction materials or construction wastes on-site should be covered with tarpaulin or similar fabric during rainstorms. Measures should be taken to prevent the washing away of construction materials, soil, silt or debris into any drainage system. ▪ Manholes (including newly constructed ones) should be adequately covered and temporarily sealed so as to prevent silt, construction materials or debris being washed into the drainage system and stormwater runoff being directed into foul sewers. ▪ Precautions should be taken at any time of the year when rainstorms are likely. Actions should be taken when a rainstorm is imminent or forecasted and actions to be taken during or after rainstorms are summarized in Appendix A2 of ProPECC Note PN 1/94. Particular attention should be paid to the control of silty surface runoff during storm events, especially for areas located near steep slopes. ▪ Bentonite slurries used in piling or slurry walling should be reconditioned and reused wherever practicable. Temporary enclosed storage locations should be provided on-site for any unused bentonite that needs to be transported away after all the related construction activities are completed. The requirements in ProPECC Note PN 1/94 should be adhered to in the handling and disposal of bentonite slurries. 					
5.6.1.1	4.1	<p>Good site practices for works within water gathering grounds</p> <p>The following conditions should be complied, if there is any works to be carried out within the water gathering grounds:</p>	To minimize water quality impacts to the water gathering grounds	Contractor	Construction Works Sites within the water gathering	Construction Phase	ProPECC Note PN 1/94

EIA Ref.	EM&A Ref.	Recommended Mitigation Measures	Objectives of the Recommended Measure & Main Concerns to address	Who to implement the measure?	Location of the measure	When to implement the measure?	What requirements or standards for the measure to achieve?
		<ul style="list-style-type: none"> ▪ Adequate measures should be implemented to ensure no pollution or siltation occurs to the catchwaters and catchments. ▪ No earth, building materials, oil or fuel, soil, toxic materials or any materials that may possibly cause contamination to water gathering grounds are allowed to be stockpiled on site. ▪ All surplus spoil should be removed from water gathering grounds as soon as possible. ▪ Temporary drains with silt traps should be constructed at the site boundary before the commencement of any earthworks. ▪ Regular cleaning of silt traps should be carried out to ensure proper operation at all time. ▪ All excavated or filled surfaces which have the risk of erosion should always be protected form erosion. ▪ Facilities for washing the wheels of vehicles before leaving the site should be provided. ▪ Any construction plant which causes pollution to catchwaters or catchments due to the leakage of oil or fuel should be removed off site immediately. ▪ No maintenance activities which may generate chemical wastes should be undertaken in the water gathering grounds. Vehicle maintenance should be confined to designated paved areas only and any spillages should be cleared up immediately using absorbents and waste oils should be collected in designated tanks prior to disposal off site. All storm water run-off from these areas should be discharged via oil/petrol separators and sand/silt removal traps. ▪ Any soil contaminated with fuel leaked from plant should be removed off site and the voids arising from removal of contaminated soil should be replaced by suitable material approved by the Director of Water Supplies. ▪ Provision of temporary toilet facilities and use of chemicals or insecticide of any kind are subject to the approval of the Director of Water Supplies. ▪ Drainage plans should be submitted for approval by the Director of 			grounds		

EIA Ref.	EM&A Ref.	Recommended Mitigation Measures	Objectives of the Recommended Measure & Main Concerns to address	Who to implement the measure?	Location of the measure	When to implement the measure?	What requirements or standards for the measure to achieve?
		<p>Water Supplies.</p> <ul style="list-style-type: none"> ▪ An unimpeded access through the waterworks access road should always be maintained. ▪ Earthworks near catchwaters or streamcourses should only be carried out in dry season between October and March, ▪ Advance notice must be given before the commencement of works on site quoting WSD's approval letter reference. 					
5.6.1.2	4.1	<p>Good site practices of general construction activities</p> <p>Construction solid waste, debris and refuse generated on-site should be collected, handled and disposed of properly to avoid entering any nearby stormwater drain. Stockpiles of cement and other construction materials should be kept covered when not being used.</p> <p>Oils and fuels should only be stored in designated areas which have pollution prevention facilities. To prevent spillage of fuels and solvents to any nearby stormwater drain, all fuel tanks and storage areas should be provided with locks and be sited on sealed areas, within bunds of a capacity equal to 110% of the storage capacity of the largest tank. The bund should be drained of rainwater after a rain event.</p>	To minimize water quality impacts	Contractor	All construction works sites	Construction phase	EIA Recommendation
5.6.1.3	4.1	<p>Sewage effluent from construction workforce</p> <p>Temporary sanitary facilities, such as portable chemical toilets, should be employed on-site where necessary to handle sewage from the workforce. A licensed contractor should be employed to provide appropriate and adequate portable toilets and be responsible for appropriate disposal and maintenance.</p>	To minimize water quality impacts	Contractor	All construction works sites with on-site sanitary facilities	Construction phase	EIA Recommendation and Water Pollution Control Ordinance (WPCO)
5.6.1.4	4.1	<p>Hydrogeological Impact</p> <p>Grout injection works would be conducted before blasting, for sealing a limited area around the tunnel with a grout of a suitable strength for controlling the potential groundwater inflows. The pre-injection grouting method would be supplemented by post-injection grouting where necessary to further enhance the groundwater inflow control. On-site treatment for the groundwater ingress pumped out would be required to remove any contamination by grouting materials before discharge off-site.</p>	To minimize water quality impacts	Contractor	Construction works sites of the drill and blast tunnel	Construction phase	EIA Recommendation and WPCO
<u>Water Quality Impact (Operation)</u>							
No mitigation measure is required.							

EIA Ref.	EM&A Ref.	Recommended Mitigation Measures	Objectives of the Recommended Measure & Main Concerns to address	Who to implement the measure?	Location of the measure	When to implement the measure?	What requirements or standards for the measure to achieve?
<u>Sewage and Sewerage Treatment Impact (Construction)</u>							
6.7	5	The sewage generated by the on-site workforce should be collected in chemical toilets and disposed of off-site by a licensed waste collector.	To minimize water quality impacts	Contractor	All construction works sites with on-site sanitary facilities	Construction phase	EIA recommendation and WPCO
<u>Sewage and Sewerage Treatment Impact (Operation)</u>							
6.6.3	5	Sewage generated by the BCP and Chuk Yuen Village Resite will be collected and treated by the proposed on-site sewage treatment facility using Membrane Bioreactor treatment with a portion of the treated wastewater reused for irrigation and flushing within the BCP.	To minimize water quality impacts	DSD	BCP	Operation phase	EIA recommendation and WPCO
6.5.3	5	Sewage generated from the Administration Building will be discharged to the existing local sewerage system.	To minimize water quality impacts	DSD	Administration Building	Operation phase	EIA recommendation and WPCO
<u>Waste Management Implication (Construction)</u>							
7.6.1.1	6	<p>Good Site Practices</p> <p>Adverse impacts related to waste management such as potential hazard, air, odour, noise, wastewater discharge and public transport as mentioned in section 3.4.7.2 (ii)(c) of the Study Brief are not expected to arise, provided that good site practices are strictly followed. Recommendations for good site practices during the construction activities include:</p> <ul style="list-style-type: none"> ▪ Nomination of an approved person, such as a site manager, to be responsible for good site practices, arrangements for collection and effective disposal to an appropriate facility, of all wastes generated at the site ▪ Training of site personnel in proper waste management and chemical handling procedures ▪ Provision of sufficient waste disposal points and regular collection of waste ▪ Dust suppression measures as required under the Air Pollution Control (Construction Dust) Regulation should be followed as far as practicable. Appropriate measures to minimise windblown litter and dust/odour during transportation of waste by covering trucks or in enclosed containers ▪ General refuse shall be removed away immediately for disposal. As 	To minimize adverse environmental impact	Contractor	Construction works sites (general)	Construction Phase	EIA recommendation; Waste Disposal Ordinance; Waste Disposal (Chemical Wastes) (General) Regulation; and ETWB TC(W) No. 19/2005, Environmental Management on Construction Site

EIA Ref.	EM&A Ref.	Recommended Mitigation Measures	Objectives of the Recommended Measure & Main Concerns to address	Who to implement the measure?	Location of the measure	When to implement the measure?	What requirements or standards for the measure to achieve?
		<p>such odour is not anticipated to be an issue to distant sensitive receivers</p> <ul style="list-style-type: none"> ▪ Provision of wheel washing facilities before the trucks leaving the works area so as to minimise dust introduction from public road ▪ Covers and water spraying system should be provided for the stockpiled C&D material to prevent dust impact or being washed away ▪ Designate different locations for storage of C&D material to enhance reuse ▪ Well planned programme for transportation of C&D material to lessen the off-site traffic impact. Well planned delivery programme for offsite disposal and imported filling material such that adverse noise impact from transporting of C&D material is not anticipated ▪ Site practices outlined in ProPECC PN 1/94 “Construction Site Drainage” should be adopted as far as practicable, such as cleaning and maintenance of drainage systems regularly ▪ Provision of cover for the stockpile material, sand bag or earth bund as barrier to prevent material from washing away and entering the drains 					
7.6.1.2	6	<p>Waste Reduction Measures</p> <p>Good management and control can prevent the generation of a significant amount of waste. Waste reduction is best achieved at the planning and design stage, as well as by ensuring the implementation of good site practices. Recommendations to achieve waste reduction include:</p> <ul style="list-style-type: none"> ▪ Segregation and storage of different types of waste in different containers, skips or stockpiles to enhance reuse or recycling of materials and their proper disposal ▪ Encourage collection of aluminium cans by providing separate labelled bins to enable this waste to be segregated from other general refuse generated by the work force ▪ Proper storage and site practices to minimise the potential for damage or contamination of construction materials ▪ Plan and stock construction materials carefully to minimise amount 	To reduce the quantity of wastes	Contractor	Construction works sites (General)	Construction Phase	EIA recommendation and Waste Disposal Ordinance

EIA Ref.	EM&A Ref.	Recommended Mitigation Measures	Objectives of the Recommended Measure & Main Concerns to address	Who to implement the measure?	Location of the measure	When to implement the measure?	What requirements or standards for the measure to achieve?
		<p>of waste generated and avoid unnecessary generation of waste</p> <ul style="list-style-type: none"> In addition to the above measures, specific mitigation measures are recommended below for the identified waste arising to minimise environmental impacts during handling, transportation and disposal of these wastes. 					
7.6.1.3	6	<p>C&D Materials</p> <p>In order to minimise impacts resulting from collection and transportation of C&D material for off-site disposal, the excavated materials should be reused on-site as backfilling material as far as practicable. The surplus rock and other inert C&D material would be disposed of at the Government's Public Fill Reception Facilities (PFRFs) at Tuen Mun Area 38 for beneficial use by other projects in the HKSAR as the last resort. C&D waste generated from general site clearance and tree felling works would require disposal to the designated landfill site. Other mitigation requirements are listed below:</p> <ul style="list-style-type: none"> A Waste Management Plan should be prepared and implemented in accordance with ETWB TC(W) No. 19/2005 Environmental Management on Construction Site; and In order to monitor the disposal of C&D material and solid wastes at public filling facilities and landfills, and to control fly-tipping, a trip-ticket system (e.g. ETWB TCW No. 31/2004) should be included. 	To minimize impacts resulting from C&D material	Contractor	Construction Works Sites (General)	Construction Phase	EIA recommendation; Waste Disposal Ordinance; and ETWB TCW No. 31/2004
7.6.1.4	6	<p>General refuse</p> <p>General refuse should be stored in enclosed bins or compaction units separated from other C&D material. A reputable waste collector is to be employed by the Contractor to remove general refuse from the site separately. Preferably an enclosed and covered area should be provided to reduce the occurrence of 'wind blown' litter.</p>	To minimize impacts resulting from collection and transportation of general refuse for off-site disposal	Contractor	Construction works sites (General)	Construction phase	Waste Disposal Ordinance and Public Health and Municipal Services Ordinance - Public Cleansing and Prevention of Nuisances Regulation
7.6.1.5	6	<p>Chemical waste</p> <p>If chemical wastes are produced at the construction site, the Contractor will be required to register with the EPD as a chemical waste producer and to follow the guidelines stated in the <i>Code of Practice on the Packaging, Labelling and Storage of Chemical Wastes</i>. Good quality containers compatible with the chemical wastes should be used, and incompatible chemicals should be stored separately. Appropriate labels should be securely attached on each chemical waste container indicating the corresponding chemical characteristics of the chemical</p>	To minimize impacts resulting from collection and transportation of chemical waste for off-site disposal	Contractor	Construction works sites (General)	Construction phase	Waste Disposal (Chemical Waste) (General) Regulation and Code of Practice on the Packaging, Labelling and Storage of Chemical Wastes

Appendix N

Investigation Report for Exceedance

To **Mr. Vincent Chan** **Fax No** **By e-mail**
Company **CRBC-CEC-Kaden JV**
cc
From **Nicola Hon** **Date** **21 February 2018**
Our Ref TCS00694/13/300/F1463 **No of Pages** 6 **(Incl. cover sheet)**
RE **Agreement No. CE 45/2008**
Liantang/ Heung Yuen Wai Boundary Control Point and Associated Works
Investigation Report of Exceedance of Water Quality at Location WM2A(a) on 2
February 2018

If you do not receive all pages, or transmission is illegible, please contact the originator on (852) 2959-6059 to re-send. Should this facsimile be sent to the wrong fax number, would receiver please destroy this copy and notify Action-United Environmental Services & Consulting immediately. Thank you.

Dear Sir,

Further to the Notification of Exceedance (NOE) ref.:

TCS00694/13/300/F1449 dated 5 February 2018

TCS00694/13/300/F1460 dated 15 February 2018

Please find attached the "Investigation Report on Action or Limit Level Non-compliance" referenced above for your follow up action.

Should you have any queries or need further information, please do not hesitate to contact us or the undersigned at **Tel: 2959-6059 or Fax: 2959-6079.**

Yours Faithfully,
For and on Behalf of
Action-United Environmental Services & Consulting



Nicola Hon
Environmental Consultant

Encl.

c.c.	Ms. Clara U (EPD)	Fax:	2685 1133
	Mr. Steve Lo (CE/BCP, NTEDO, CEDD)	Fax:	3547 1659
	Mr. Simon Leung (ER of C6/ AECOM)	Fax:	2251 0698
	Mr. Antony Wong (IEC, SMEC)		By email

Agreement No. CE 45/2008

Liantang/ Heung Yuen Wai Boundary Control Point and Associated Works

Investigation Report on Action or Limit Level Non-compliance

Project		CE 45/2008	
Date		2 February 2018	
Location		WM2A(a)	
Time		10:05	
Parameter		Turbidity (NTU)	Suspended solids (mg/L)
Action Level		24.9 AND 120% of upstream control station of the same day	14.6 AND 120% of upstream control station of the same day
Limit Level		33.8 AND 130% of upstream control station of the same day	17.3 AND 130% of upstream control station of the same day
Measured Levels	WM2A-C	76.8	18.0
	WM2A(a)	528.0	217.5
Exceedance		Limit Level	Limit Level
Investigation Results, Recommendations & Mitigation Measures		<p>1. According to the site information provided from the Contractor of Contract 6 (CCKJV), construction activities carried out on 2 February 2018 at Bridge D (upstream of WM2A(a)) were mainly bridge segment erection. The monitoring locations and works area are shown in <i>Figure 1</i>.</p>	
		<p>2. According to the site photos taken by the monitoring team during water sampling on 2 February 2018, turbid water was observed at WM2A(a) while the water quality at WM2A-C was slightly turbid. (<i>Photos 1 & 2</i>)</p>	
		<p>3. According to the weather information from the Observatory, there was heavy rainstorm on 31 January 2018. The water quality throughout the river course was highly affected by the stirred up sediment and muddy runoff from the surrounding environment even outside the construction site. According to the site photos on 31 January 2018, muddy water was observed throughout the river course including control station. (<i>Photo 3</i>)</p>	
		<p>4. Weekly joint site inspections among the RE, IEC, CCKJV and ET were conducted at Bridge D and adjoin river course on 1 February 2018 to audit the site environmental performance and implementation of mitigation measures, the observation during the site inspection is summarized below.</p>	
		<p>(a) Construction works carried out at Bridge D was mainly bridge segment erection and there was no discharge due to nature of works and no muddy runoff was observed during the site visit.</p> <p>(b) Muddy water was observed trapped at the Nylon Dam at intermediate of the construction site. The source of muddy water was suspected to be flowing from upstream area as observed on 31 January 2018. (<i>Photo 4</i>)</p> <p>(c) The existing river water observed was slightly turbid even without the impact from the construction work. (<i>Photo 5</i>)</p> <p>(d) Wastewater treatment facilities were properly provided for Bridge D</p>	

	<p><i>(Figure 1)</i></p> <p>(e) As water quality mitigation measures, the slope adjacent to river course was covered with tarpaulin sheet and sand bags were placed along the construction area to avoid muddy runoff flowing to river course. <i>(Photo 6)</i></p> <p>(f) As water quality mitigation measures, a bund was set at riverside and covered with tarpaulin sheet to minimize muddy runoff <i>(Photo 7)</i></p> <p>5. In our investigation, CCKJV had implemented water quality mitigation measures such as providing temporary bund and tarpaulin sheet align the river course, there were no adverse water quality impact observed during the site inspection. Since the existing river water was found turbid even without adverse water impact of the site and muddy water was also observed at upstream, it is considered that the exceedances were related to the residual impact of rainstorm.</p> <p>6. According to the Event and Action Plan, the frequency of water monitoring is increase to daily. Additional water quality monitoring was conducted on 3 and 5 February 2018 and no exceedances were recorded. Nevertheless, the Contractor should continually implement the water mitigation measures as recommended in the implementation schedule for environmental mitigation measures in the EM&A Manual.</p>
--	--

Prepared By : _____ Nicola Hon _____

Designation : _____ Environmental Consultant _____

Signature : _____  _____

Date : _____ 21 February 2018 _____

Photo Record



Photo 1

On 2 February 2018, turbid water was observed at WM2A(a).



Photo 2

On 2 February 2018, the water quality observed at WM2A-C was slightly turbid.



Photo 3

There was heavy rainstorm on 31 January 2018 and muddy water was observed throughout the river course including control station WM2A-C.



Photo 4

During site inspection on 1 February 2018, muddy water was observed trapped at the Nylon Dam. The source of muddy water was suspected to be flowing from upstream area as observed on 31 January 2018.



Photo 5

The existing river water observed was slightly turbid even without the impact from the construction work.



Photo 6

As water quality mitigation measures, the slope adjacent to river course was covered with tarpaulin sheet and sand bags were placed along the construction area to avoid muddy runoff flowing to river course.



Photo 7

As water quality mitigation measures, a bund was set at riverside and covered with tarpaulin sheet to minimize muddy runoff.



Figure 1 Location Map for Water Quality Monitoring Locations WM2A(a), WM2A-Control and work area under Contract

To **Mr. Vincent Chan** Fax No **By e-mail**
Company **CRBC-CEC-Kaden JV**
cc
From **Nicola Hon** Date **5 March 2018**
Our Ref **TCS00694/13/300/F1472a** No of Pages **5** (Incl. cover sheet)
RE **Agreement No. CE 45/2008**
Liantang/ Heung Yuen Wai Boundary Control Point and Associated Works
Investigation Report of Exceedance of Water Quality at Location WM2A(a) on 20
February 2018

If you do not receive all pages, or transmission is illegible, please contact the originator on (852) 2959-6059 to re-send. Should this facsimile be sent to the wrong fax number, would receiver please destroy this copy and notify Action-United Environmental Services & Consulting immediately. Thank you.

Dear Sir,

Further to the Notification of Exceedance (NOE) ref.:

TCS00694/13/300/F1464 dated 20 February 2018

TCS00694/13/300/F1469 dated 26 February 2018

Please find attached the "Investigation Report on Action or Limit Level Non-compliance" referenced above for your follow up action.

Should you have any queries or need further information, please do not hesitate to contact us or the undersigned at **Tel: 2959-6059 or Fax: 2959-6079**.

Yours Faithfully,

For and on Behalf of

Action-United Environmental Services & Consulting



Nicola Hon

Environmental Consultant

Encl.

c.c. Ms. Clara U (EPD) Fax: 2685 1133
Mr. Simon Leung (ER of C6/ AECOM) Fax: 2251 0698
Mr. Antony Wong (IEC, SMEC) By email

Agreement No. CE 45/2008

Liantang/ Heung Yuen Wai Boundary Control Point and Associated Works

Investigation Report on Action or Limit Level Non-compliance

Project		CE 45/2008	
Date		20 February 2018	
Location		WM2A(a)	
Time		11:30	
Parameter		Turbidity (NTU)	Suspended solids (mg/L)
Action Level		24.9 AND 120% of upstream control station of the same day	14.6 AND 120% of upstream control station of the same day
Limit Level		33.8 AND 130% of upstream control station of the same day	17.3 AND 130% of upstream control station of the same day
Measured Levels	WM2A-C	15.8	5.5
	WM2A(a)	144.5	133.0
Exceedance		Limit Level	Limit Level
Investigation Results, Recommendations & Mitigation Measures		<p>1. According to the site information provided from the Contractor of Contract 6 (CCKJV), the construction work has not yet resumed after the Chinese New Year Holiday on 20 February 2018. The monitoring locations and works area are shown in <i>Figure 1</i>.</p>	
		<p>2. According to the site photos taken by the monitoring team during water sampling on 20 February 2018, turbid water was observed at WM2A(a) while the water quality at WM2A-C was slightly turbid. (<i>Photos 1 & 2</i>) During monitoring on 20 February 2018, it was observed that deflation of Nylon Dam, which located at immediate of the constructions site, was happened before the monitoring and muddy water was generated by the stirred up sediment under rapid water flow. (<i>Photo 3 and Figure 1</i>) The condition of Nylon Dam before deflation as observed during weekly site inspection in February is shown in <i>Photo 4</i>.</p>	
		<p>3. Weekly joint site inspections among the RE, IEC, CCKJV and ET were conducted to audit the site environmental performance and implementation of mitigation measures, the observation during the site inspection is summarized below.</p>	
		<p>(a) Construction works carried out at Bridge D was mainly bridge segment erection and there was no discharge due to nature of works and no muddy runoff was observed during the site visit. (<i>Figure 1</i>)</p>	
		<p>(b) Wastewater treatment facilities were properly provided for Bridge D (<i>Figure 1</i>)</p>	
		<p>(c) As water quality mitigation measures, the slope adjacent to river course was covered with tarpaulin sheet and sand bags were placed along the construction area to avoid muddy runoff flowing to river course. (<i>Photo 5</i>)</p>	
		<p>(d) As water quality mitigation measures, a bund was set at riverside and covered with tarpaulin sheet to minimize muddy runoff (<i>Photo 6</i>)</p>	
		<p>4. In our investigation, CCKJV had implemented water quality mitigation</p>	

	<p>measures such as providing temporary bund and tarpaulin sheet align the river course, there were no adverse water quality impact observed during the site inspection. Since there were no construction activities on 16 to 20 February 2018 and no rainfall record during that period, wastewater and muddy runoff was generated from the construction site was not anticipated. It is considered that the exceedances were not related the works under Contract 6.</p> <p>5. According to the Event and Action Plan, the frequency of water monitoring is increase to daily. Additional water quality monitoring was conducted on 21 and 22 February 2018 and no exceedances were recorded. Nevertheless, the Contractor should continually implement the water mitigation measures as recommended in the implementation schedule for environmental mitigation measures in the EM&A Manual.</p>
--	---

Prepared By : Nicola Hon

Designation : Environmental Consultant

Signature :



Date : 5 March 2018

Photo Record



Photo 1

On 20 February 2018, turbid water was observed at WM2A(a).



Photo 2

On 20 February 2018, the water quality observed at WM2A-C was slightly turbid.



Photo 3

During monitoring on 20 February 2018, it was observed that deflation of Nylon Dam was happened and muddy water was generated by the stirred up sediment under rapid water flow.



Photo 4

The condition of Nylon Dam before deflation as observed during weekly site inspection.



Photo 5

The slope adjacent to river course was covered with tarpaulin sheet and sand bags were placed along the construction area to avoid muddy runoff flowing to river course.



Photo 6

As water quality mitigation measures, a bund was set at riverside and covered with tarpaulin sheet to minimize muddy runoff.



Figure 1 Location Map for Water Quality Monitoring Locations WM2A(a), WM2A-Control and work area under Contract

To Mr. Daniel Ho **Fax No** 2638 7077

Company Chun Wo Construction Ltd

cc

From Nicola Hon **Date** 12 March 2018

Our Ref TCS00694/13/300/F1488a **No of Pages** 5 (Incl. cover sheet)

RE Agreement No. CE 45/2008
Liantang/ Heung Yuen Wai Boundary Control Point and Associated Works
Investigation Report of Exceedance of Air Quality Monitoring (24-hour TSP) at
Locations AM9b on 28 February 2018 (Contract 3)

If you do not receive all pages, or transmission is illegible, please contact the originator on (852) 2959-6059 to re-send. Should this facsimile be sent to the wrong fax number, would receiver please destroy this copy and notify Action-United Environmental Services & Consulting immediately. Thank you.

Dear Sir,

Further to the Notification of Exceedance (NOE) ref.:

TCS00694/13/300/F1482 dated 6 March 2018

Please find attached the "Investigation Report on Action or Limit Level Non-compliance" referenced above for your follow up action.

Should you have any queries or need further information, please do not hesitate to contact us or the undersigned at **Tel: 2959-6059 or Fax: 2959-6079.**

Yours Faithfully,

For and on Behalf of

Action-United Environmental Services & Consulting



Nicola Hon

Environmental Consultant

Encl.

c.c.	Ms. Clara U (EPD)	Fax:	2685 1133
	Mr. Alan Lee (ER, AECOM)	Fax:	2171 3498
	Mr. Antony Wong (IEC, SMEC)		By email

Agreement No. CE 45/2008

Liantang/ Heung Yuen Wai Boundary Control Point and Associated Works

Investigation Report on Action or Limit Level Non-compliance

Project	CE 45/2008
Date	28 February 2018
Location	AM9b
Time	00:00
Parameter	24 hour TSP ($\mu\text{g}/\text{m}^3$)
Action Level	151
Limit Level	260
Measured Level	348
Exceedance	Limit Level
Investigation Results, Recommendations & Mitigation Measures	<p>1. According to the weekly site inspection carried out in February 2018, the works area at the most close to Location AM9b was Tai Wo Service Road West and the major site activities conducted there included movement joint installation for the viaduct, parapet installation on bridge deck and some drainage works. The monitoring location AM9b and related works area are shown in <i>Figure 1</i>. As observed during site inspection, the implemented dust mitigation measures on site were summarized in following.</p> <ul style="list-style-type: none"> (a) Wheel washing facilities including jet washing were implemented at the site exit of works area of Tai Wo Service Road West. (<i>Photo 1</i>) (b) Water spraying was provided for haul road to suppress fugitive dust. (<i>Photo 2</i>) (c) Sandy stockpile was covered with impervious sheet to minimize dust impact. (<i>Photo 3</i>) (d) Stockpile of cement bag over 20 bags were covered with impervious sheet to minimize dust impact. (<i>Photo 4</i>) <p>2. When we collected the filter sample at AM9b on 1 March 2018, it was observed that Joss Paper burning was suspected to be conducted next to the high volume sampler of AM9b which affecting the monitoring result. (<i>Photo 5</i>) The filter paper on 28 February 2018 was in charcoal color which seems to be affected by burning activity. (<i>Photo 6</i>) Having reviewed the air quality monitoring result including 1-hour TSP and 24-hour TSP in February 2018, there were no exceedances in other monitoring days.</p> <p>3. In our investigation, the Contractor has implemented dust mitigation measures to control the dust impact arising by the Contract's works. Since Joss Paper burning was suspected to be conducted next to the high volume sampler of AM9b, it is considered that exceedance was likely due by the external and</p>

	<p>isolated impact and not caused by the works under the Contract.</p> <p>4. Nevertheless, the Contractor should continually implement the dust mitigation measures as recommended in the implementation schedule for environmental mitigation measures in the EM&A Manual.</p>
--	---

Prepared By : Nicola Hon

Designation : Environmental Consultant

Signature : 

Date : 12 March 2018

Photo Record



Photo 1

Wheel washing facilities including jet washing were implemented at the site exit of works area of Tai Wo Service Road West.



Photo 2

Water spraying was provided for haul road to suppress fugitive dust.



Photo 3

Sandy stockpile was covered with impervious sheet to minimize dust impact.



Photo 4

Stockpile of cement bag over 20 bags were covered with impervious sheet to minimize dust impact.



Photo 5

Joss Paper burning was suspected to be conducted next to the high volume sampler of AM9b which affecting the monitoring result.



Photo 6

The filter paper on 28 February 2018 was in charcoal color which seems to be affected by burning activity.

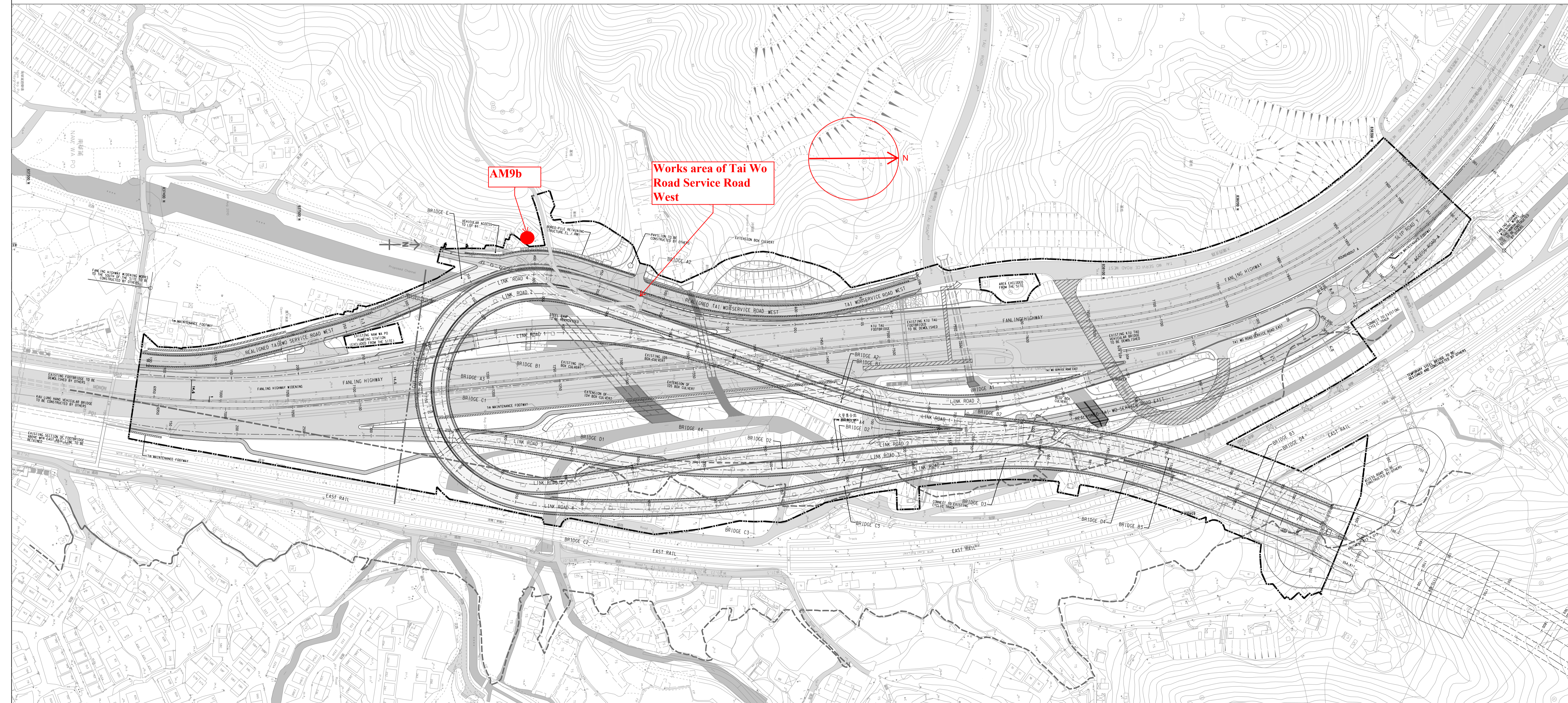

Figure 1. Location of Air Quality Monitoring Location

Appendix O

Investigation Report for Complaint

To **Mr. Vincent Chan** Fax No **By e-mail**

Company **CRBC-CEC-Kaden JV**

cc

From **Nicola Hon** Date **27 February 2018**

Our Ref **TCS00694/13/300/F1390b** No of Pages **3 (Incl. cover sheet)**

**RE Agreement No. CE 45/2008
Liantang/ Heung Yuen Wai Boundary Control Point and Associated Works
Investigation Report for Construction Noise Complaint from Operation of Excavator
at Night Time**

If you do not receive all pages, or transmission is illegible, please contact the originator on (852) 2959-6059 to re-send. Should this facsimile be sent to the wrong fax number, would receiver please destroy this copy and notify Action-United Environmental Services & Consulting immediately. Thank you.

Dear Sir,

Enclosed please find the investigation report for the captioned for your follow up action.

Should you have any queries or need further information, please do not hesitate to contact us or the undersigned at **Tel: 2959-6059 or Fax: 2959-6079**.

Yours Faithfully,
For and on Behalf of
Action-United Environmental Services & Consulting



Nicola Hon
Environmental Consultant

Encl.

c.c.	Ms. Clara U (EPD)	Fax: 2685 1133
	Mr. Steve Lo (CE/BCP, NTEDO, CEDD/C6)	Fax: 3547 1659
	Mr. Simon Leung (ER of C6, AECOM)	Fax: 2551 0698
	Mr. Antony Wong (IEC, SMEC)	By email

Agreement No. CE 45/2008
Liantang/ Heung Yuen Wai Boundary Control Point and Associated Works
Investigation Report on Environmental Complaint / Enquires

Complaint Log No.	CE 45/2008 – 70													
Received Date by ET	29 December 2017													
Related Contracts	Contract 6													
Complaint Details	在晚上 11:02 分 開動圖中雞頭，令我難以入眠， 請盡快回覆及解決問題													
Complaint Location	Unknown													
Date of Complaint	28 December 2017													
Environmental Aspect	Noise													
Complainant	undisclosed													
Complaint Route	Received by CEDD													
Investigation Result	<p>1. On 28 December 2017, a public complaint was received by CEDD regarding noise nuisance causing by operation of excavator at 11:02pm which affecting the rest time. The complainant requested the relevant department to follow up and resolve the problem. However, there was lack of information about complaint location as it did not mention in the complainant's e-mail and no photo was provided.</p> <p>2. According to EPD's record, CCKJV has granted three construction noise permits (CNPs) GW-RN0598-17, GW-RN0684-17 and GW-RN0837-17 and permitted works area and time are summarized in below table.</p> <table border="1" style="width: 100%; border-collapse: collapse;"> <thead> <tr> <th style="width: 30%;">CNP (Works Area)</th> <th style="width: 40%;">Time</th> <th style="width: 30%;">Excavator in used on 28 Dec 2017?</th> </tr> </thead> <tbody> <tr> <td>GW-RN0598-17 (Bridge C, D01, D06 and D08)</td> <td>i.) Any day not being a general holiday 19:00 - 23:00; ii.) General Hoilday including Sunday 07:00 - 23:00</td> <td>No excavator would be used for GW-RN0598-17</td> </tr> <tr> <td>GW-RN0684-17 (North & South Portal Tunnels & North & South Ventilation Building)</td> <td>i.) Any day not being a general holiday 19:00 - 23:00; ii.) General Hoilday including Sunday 07:00 - 23:00 iii) Any Day 07:00 - 07:00 (for Manual Work & Move Lining Shutter ONLY)</td> <td>Operation of excavator inside the North and South Portal Tunnels only.</td> </tr> <tr> <td>GW-RN0837-17 (Sha Tau Kok Rd near Huen Kee Garden)</td> <td>i.) Any day not being a general holiday 20:00 - 23:00; ii.) General Hoilday including Sunday 09:00 - 18:00</td> <td>No reported night works on 28 Dec 2017</td> </tr> </tbody> </table> <p>3. As advised by CCKJV, operation of excavator shall be only carried out inside North and South Portal Tunnels during 19:00 to 23:00 as per CNP GW-RN0684-17. As noise control measures, a tunnel curtain made of acoustic barrier mat was implemented in compliance with the CNP condition. According to the site diary provided by the CCKJV which countersigned by RE, there were no site activities with using of excavator between 19:00 and 07:00 on 28~29 December 2017.</p>		CNP (Works Area)	Time	Excavator in used on 28 Dec 2017?	GW-RN0598-17 (Bridge C, D01, D06 and D08)	i.) Any day not being a general holiday 19:00 - 23:00; ii.) General Hoilday including Sunday 07:00 - 23:00	No excavator would be used for GW-RN0598-17	GW-RN0684-17 (North & South Portal Tunnels & North & South Ventilation Building)	i.) Any day not being a general holiday 19:00 - 23:00; ii.) General Hoilday including Sunday 07:00 - 23:00 iii) Any Day 07:00 - 07:00 (for Manual Work & Move Lining Shutter ONLY)	Operation of excavator inside the North and South Portal Tunnels only.	GW-RN0837-17 (Sha Tau Kok Rd near Huen Kee Garden)	i.) Any day not being a general holiday 20:00 - 23:00; ii.) General Hoilday including Sunday 09:00 - 18:00	No reported night works on 28 Dec 2017
	CNP (Works Area)	Time	Excavator in used on 28 Dec 2017?											
	GW-RN0598-17 (Bridge C, D01, D06 and D08)	i.) Any day not being a general holiday 19:00 - 23:00; ii.) General Hoilday including Sunday 07:00 - 23:00	No excavator would be used for GW-RN0598-17											
	GW-RN0684-17 (North & South Portal Tunnels & North & South Ventilation Building)	i.) Any day not being a general holiday 19:00 - 23:00; ii.) General Hoilday including Sunday 07:00 - 23:00 iii) Any Day 07:00 - 07:00 (for Manual Work & Move Lining Shutter ONLY)	Operation of excavator inside the North and South Portal Tunnels only.											
	GW-RN0837-17 (Sha Tau Kok Rd near Huen Kee Garden)	i.) Any day not being a general holiday 20:00 - 23:00; ii.) General Hoilday including Sunday 09:00 - 18:00	No reported night works on 28 Dec 2017											

	4. In our investigation based on the information provided by CCKJV, there should not be any operation of excavator between 23:00 and 07:00 of next day. The works carried out at during restricted hours did not breach the CNP requirement. Nevertheless, CCKJV was reminded not to violate CNP conditions.
--	--

Prepared By : Nicola Hon

Designation : Environmental Consultant

Signature : 

Date : 27 February 2018