

CASTLE PEAK POWER COMPANY LIMITED

Enhanced Ash Utilisation and Water Management Facilities at Castle Peak Power Station

Monthly Audit Report for October 2021

November 2021

AECOM ASIA CO. LTD.

Disclaimer:

*This report is prepared for **Castle Peak Power Company Limited (CAPCO)** and is given for its sole benefit in relation to and pursuant to **Enhanced Ash Utilisation and Water Management Facilities at Castle Peak Power Station** and may not be disclosed to, quoted to or relied upon by any person (other than **CAPCO**) without our prior written consent. No person other than **CAPCO** into whose possession a copy of this report comes may rely on this report without our express written consent and **CAPCO** may not rely on it for any purpose other than as described above.*

Table of Contents

	Page
1 INTRODUCTION	1
1.1 Project Background	1
1.2 Purpose of the Report.....	1
1.3 Report Structure	1
2 PROJECT INFORMATION	2
2.1 Site Description	2
2.2 Construction Programme and Activities.....	2
2.3 Status of Environmental Licences, Notification and Permits	3
3 ENVIRONMENTAL SITE INSPECTION.....	5
3.1 Environmental Site Inspection.....	5
4 IMPLEMENTATION STATUS OF ENVIRONMENTAL MITIGATION MEASURES.....	5
5 CONCLUSION.....	5

List of Tables

Table 2.1	Status of Environmental Licences, Notifications and Permits – for Ash Silo Construction Works
Table 2.2	Status of Environmental Licences, Notifications and Permits - for Water Management Facilities Enhancement Works

List of Appendices

Appendix A	Location Plan of Key Project Components (2017 Scheme)
Appendix B	Construction Programme
Appendix C	Environmental Audit Records
Appendix D	Summary of Implementation Status of Environmental Mitigation Measures

1 INTRODUCTION

1.1 Project Background

1.1.1 Pursuant to the Environmental Impact Assessment Ordinance (EIAO), the Director of Environmental Protection (DEP) granted an environmental permit (No. EP-441/2012) to the Castle Peak Power Company Limited (CAPCO) on 23 July 2012 to construct and operate the designated project for Enhanced Ash Utilisation and Water Management Facilities at Castle Peak Power Station (hereinafter referred to as “the Project”). An application for variation of environmental permit (VEP) was subsequently made and the revised EP (No: EP-441/2012/A) was issued by DEP on 29 June 2018.

1.1.2 CAPCO appointed AECOM Asia Company Limited (AECOM) as the Independent Checker (IC) to undertake environmental audit work for the Project. Yee Hop Engineering Company Limited is the Contractor for construction of Ash Silo, while Guangxi Electric Power Design Institute Company Limited is the Contractor for the enhancement works of Water Management Facilities.

1.2 Purpose of the Report

1.2.1 Under the EP Condition 2.3, the audit for the implementation of all mitigation measures recommended in the Project Profile (Register No. PP-468/2012) commenced in November 2019. This is the Twenty-fourth Monthly Audit Report which summarises the audit findings for the Project during the reporting period from 1 to 31 October 2021.

1.3 Report Structure

1.3.1 This Monthly Audit Report is organised as follows:

- Section 1: Introduction
- Section 2: Project Information
- Section 3: Environmental Site Inspection
- Section 4: Implementation Status of Environmental Mitigation Measures
- Section 5: Conclusions

2 PROJECT INFORMATION

2.1 Site Description

2.1.1 The Project site is located within the boundary of the existing Castle Peak Power Station (CPPS). The locations of the key project components are shown in **Appendix A**.

2.2 Construction Programme and Activities

2.2.1 The major construction activities of the Project undertaken in the reporting month includes:

Ash Silo - Construction Works

- Removal of scaffolding material; and
- Cleaning of drainage channel.

Ash Silo – E&M Works

- Electrical board installation and cable pulling;
- Pipework installation of the compressor and dryer;
- Transition modification at Silo Roof; and
- Water tank and pump installation.

Water Management Facilities Enhancement Works

- (i) Plant Room
 - Plastering and painting work in interior wall, 1F and exterior wall;
 - Pour concrete of the plinths on 1/F; and
 - Pipe installation and connection.
- (ii) Process Water Tank
 - Jacking up and setting, welding work of the 1st and 2nd shell plates; and
 - Open nozzle and install pipe.
- (iii) Water Management Facilities
 - Pipeline works;
 - Cable tray installation; and
 - Formwork for pipe plinths.
- (iv) West Coal Store
 - Perimeter Drain
 - Excavation;
 - Pouring concrete for base slab; and
 - Pouring concrete for blinding.
 - Retaining Wall
 - Backfill soil for retaining wall.
- (v) Drainage Modification Works
 - Pouring concrete for Transformer Oil Interceptor Pit;
 - Excavation for Stormwater Manhole (SMH);
 - Lagging Wall and waling installation of SMH; and
 - Pouring blinding layer, formwork erection and rebar fixing works for transformer trough and SMH.

2.2.2 The major construction activities for the coming month includes:

Ash Silo Construction Works

- Building Department site visit for completion of Silo works; and
- Conduct site clearance.

Ash Silo – E&M Works

- Electrical board installation and cable pulling and cable termination;
- Pipework installation of the compressor and dryer;
- Fluid slide installation at Silo Platform 1;
- Transition modification at Silo Roof; and
- Scaffolding works.

Water Management Facilities Enhancement Works

- (i) Plant Room
 - Plastering and painting work in 1/F and exterior wall; and
 - Pipeline connection and equipment installation works.
- (ii) Process Water Tank
 - Inner welding work between 1st shell plates and bottom plates; and
 - Nozzle opening.
- (iii) Water Management Facilities
 - Pipeline work; and
 - Pump foundation excavation; and
 - Cable work.
- (iv) West Coal Store
 - Perimeter Drain
 - Excavation; and
 - Pouring concrete for base slab, blinding and wall.
 - Retaining Wall
 - Backfill; and
 - pouring concrete for blinding and base slab.
- (v) Drainage modification works
 - Excavation for catch pit at Coal Plant Road; and
 - SMH works.

2.2.3 The construction programmes for the above-mentioned construction / enhancement works are presented in **Appendix B**.

2.3 Status of Environmental Licences, Notification and Permits

2.3.1 Relevant environmental licences, permits and/or notifications on environmental protection for this Project and valid in the reporting month are summarised in **Tables 2.1** and **2.2**.

Table 2.1 Status of Environmental Licences, Notifications and Permits for Ash Silo Construction Works

Permit / Licence No. / Notification/ Reference No.	Valid Period		Status	Remarks
	From	To		
<i>Environmental Permit</i>				
EP-441/2012/A	29 June 2018	--	Valid	
<i>Billing Account for Construction Waste Disposal</i>				
7033071	25 January 2019	--	Valid	
<i>Notification Under Air Pollution Control (Construction Dust) Regulation</i>				
444243	15 April 2019	--	Valid	

Table 2.2 Status of Environmental Licences, Notifications and Permits for Water Management Facilities Enhancement Works

Permit / Licence No. / Notification/ Reference No.	Valid Period		Status	Remarks
	From	To		
<i>Environmental Permit</i>				
EP-441/2012/A	29 June 2018	--	Valid	
<i>Billing Account for Construction Waste Disposal</i>				
7037396	27 May 2020	--	Valid	
<i>Notification Under Air Pollution Control (Construction Dust) Regulation</i>				
455899	7 May 2020	--	Valid	
<i>Notification of Commencement of Asbestos Abatement Work</i>				
AX200323	14 July 2020	--	Valid	
<i>Construction Noise Permit</i>				
GW-RW0337-20	30 July 2020	21 January 2021	expired	
GW-RW0593-20	22 January 2021	21 July 2021	expired	
GW-RW0247-21	22 July 2021	21 January 2022	Valid	
<i>Discharge Licence</i>				
WT0036990-2020	12 November 2020	30 November 2025	Valid	

3 ENVIRONMENTAL SITE INSPECTION

3.1 Environmental Site Inspection

3.1.1 Site inspections were carried out by the IC on a bi-weekly basis to monitor the implementation of mitigation measures for the Project.

3.1.2 In the reporting month, the site inspections were carried out jointly with the Contractor on 15 and 29 October 2021, respectively. No non-compliance was recorded during the site inspections. Findings and recommendations for the site inspections are summarised below. Details of observations recorded during the site inspections are presented in **Appendix C**.

Ash Silo Construction Works

- 15 October 2021
 - No specific observation was identified in this inspection.
- 29 October 2021
 - No specific observation was identified in this inspection.

Water Management facilities Enhancement Works

- 15 October 2021
 - Silt was observed at site entrance. The Contractor was advised to remove the silt and provide wheel washing to the leaving vehicle.
- 29 October 2021
 - Chemical container placed without drip tray was observed. The Contractor was advised to provide a drip tray for the stored chemical container.

3.1.3 All follow-up actions requested by the IC during the site inspections were taken as reported by the Contractor and confirmed by the IC in the subsequent site inspections. There was no follow-up action outstanding at the time of preparing this report.

4 IMPLEMENTATION STATUS OF ENVIRONMENTAL MITIGATION MEASURES

4.1.1 The Contractor has implemented all the relevant environmental mitigation measures as recommended in the Project Profile. The implementation status of the environmental mitigation measures during the reporting period is summarised in **Appendix D**.

5 CONCLUSION

5.1.1 Two environmental site inspections were carried out for the Project in the reporting month of October 2021. No non-compliance was recorded during the site inspections. Based on the observations during the site inspections, the Contractor has implemented all the relevant environmental mitigation measures as recommended in the Project Profile (Register No. PP-468/2012).

5.1.1 Referring to the information provided by the Contractor, no complaint, notification of summons and successful prosecution was received in the reporting month.

Appendix A

Location Plan of Key Project Components (2017 Scheme)

Appendix A Layout Plan of 2017 Scheme

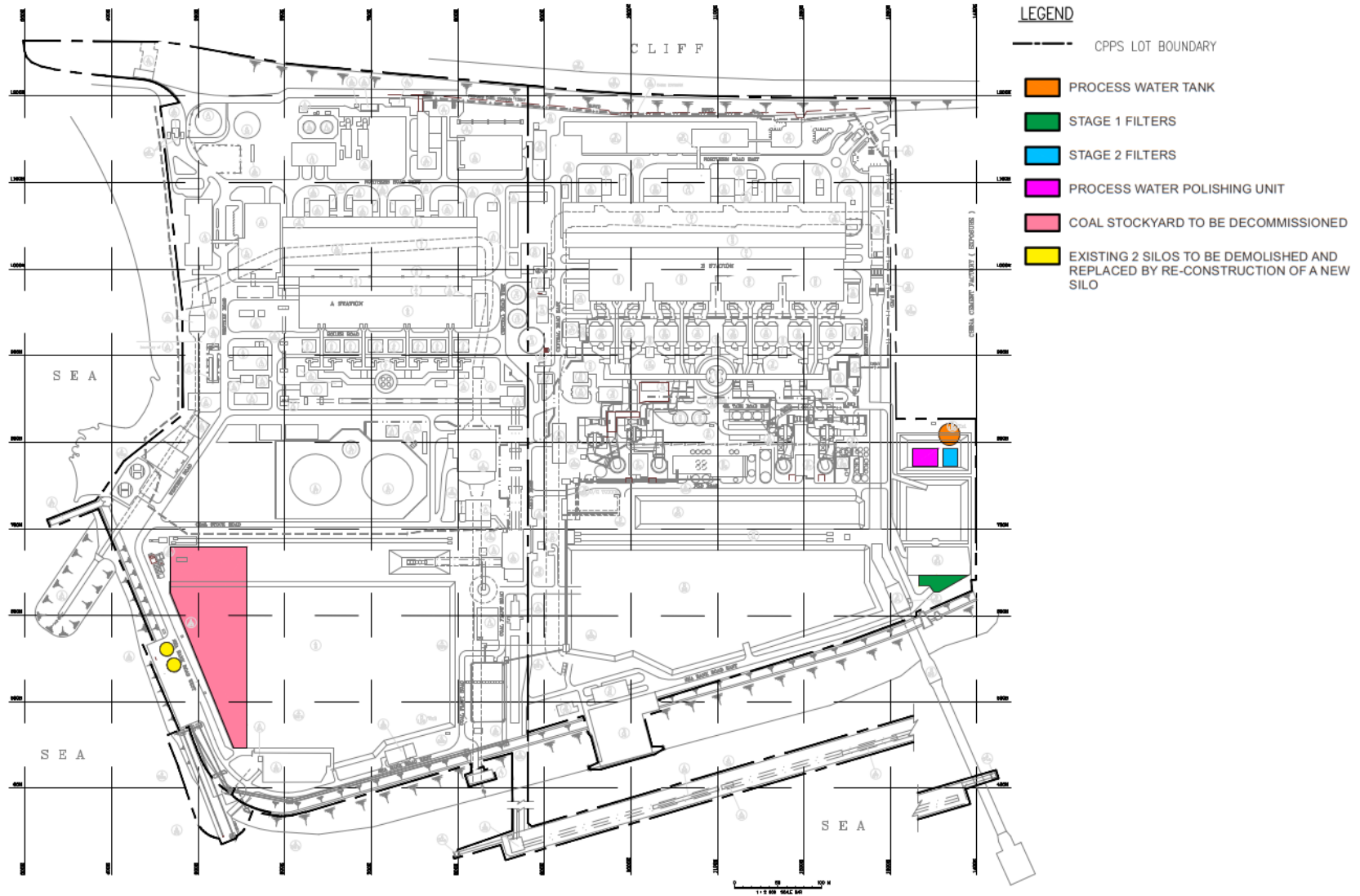

Source: Environmental Review Report of "Enhanced Ash Utilisation and Water Management Facilities at castle Peak Power Station", January 2018, Castle Peak Power Company Limited

Appendix B
Construction Programme

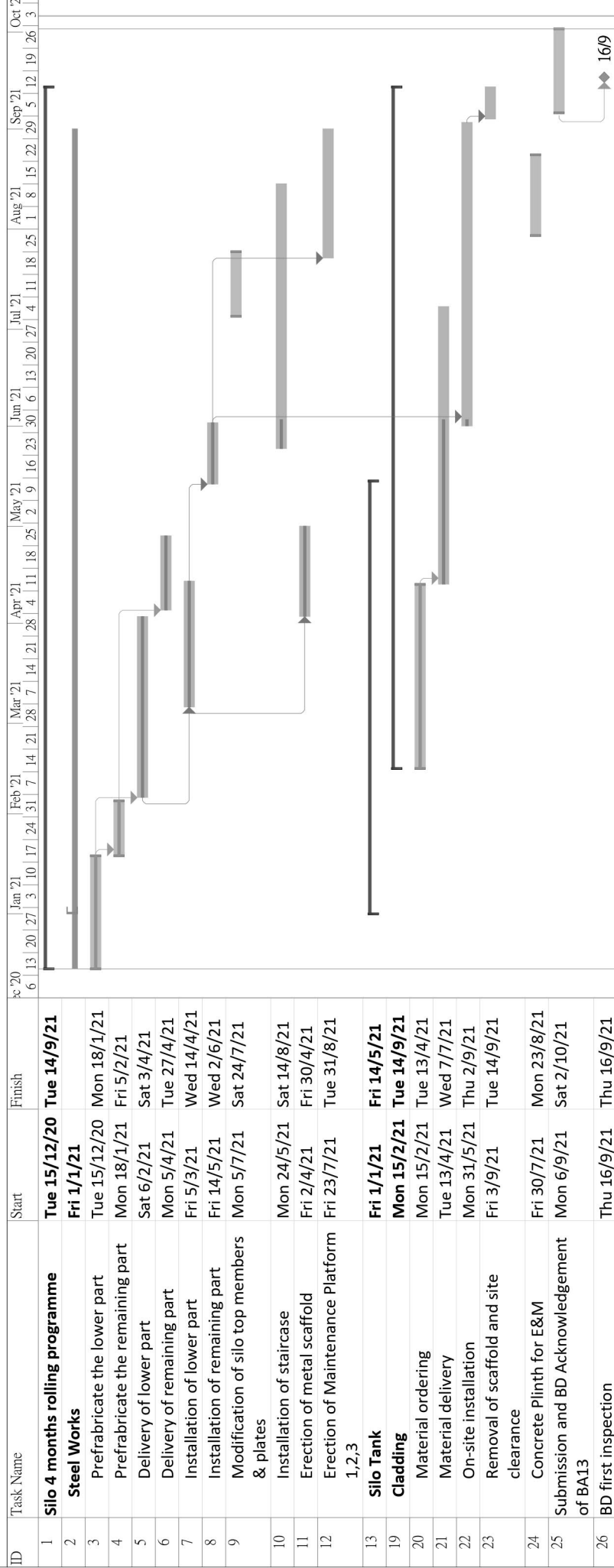

Task	Inactive Task	Inactive Milestone	Inactive Summary	Manual Task	Duration-only	Manual Summary Rollup	External Milestone
Task Split							
Milestone Summary							
Project Summary							

Project: 4 months rolling programme

16/9

Appendix B3 Tentative Schedule for the Water Management Facilities Enhancement Works

Milestone	Works Description	Dates	Duration
1	Commencement of Contract	12 March 2020	N/A
2a	Construction of Plant House of Process Water Recycling Facility	By 458 days from commencement of Contract (13 June 2021)	458 days (15 months approx.)
2b	T&C Works of Process Water Recycling Facility	By 641 days from commencement of Contract (13 December 2021)	641 days (21 months approx.)
3a	Construction of Process Water Tank	By 458 days from commencement of Contract (13 June 2021)	458 days (15 months approx.)
3b	T&C Works of Process Water Tank	By 641 days from commencement of Contract (13 December 2021)	641 days (21 months approx.)
4a	Construction of FS Water Tank and T&C Works of FS Water Tank	By 337 days from commencement of Contract (12 February 2021)	337 days (11 months approx.)
4b	Construction of Modified Fire Service System for CPA	By 641 days from commencement of Contract (13 December 2021)	641 days (21 months approx.)
5a	Construction of Storm/ Process Water Management Facilities	By 337 days from commencement of Contract (12 February 2021)	337 days (11 months approx.)
5b	T&C Works of Storm/ Process Water Management Facilities	By 397 days from commencement of Contract (13 April 2021)	397 days (13 months approx.)
6	Handing over of the West Coal Store to the Contractor for construction	By 307 days from commencement of Contract (13 January 2021)	307 days (10 months approx.)
7	Works related to Partial De-commissioning of West Coal Store	By 641 days from commencement of Contract (13 December 2021)	641 days (21 months approx.)
8	Drainage Modification Works including the necessary T&C Works	By 458 days from commencement of Contract (13 June 2021)	458 days (15 months approx.)
9	Completion of All Related Works	By 458 days from commencement of Contract (13 June 2021)	458 days (15 months approx.)
10	Completion of all Contract works	By 641 days from commencement of Contract (13 December 2021)	641 days (21 months approx.)

Appendix C
Environmental Audit Records

Environmental Audit Checklist

Project: Enhanced Ash Utilisation and Water Management Facilities at the Castle Peak Power Station (CPPS)
Contract no: -----
Contractor: Kum Shing E&M Ltd
Inspection Date: 15 October 2021
Time: 11:00

Inspected by
Client: ---
ER: ---
IEC: Alex Chan
Contractor: Steve Mak

PART A: GENERAL INFORMATION

Weather: Sunny Fine Cloudy Rainy
Temperature: 26.2 °C
Humidity: High Moderate Low
Wind: Strong Breeze Light Calm

PART B: SITE AUDIT

Section 1: Water Quality

	Not Obs.	Yes	No	Follow up	N/A	Photo/Remarks
1.01 Is wetting of materials and surfaces avoided excess use of water?	<input type="checkbox"/>	<input type="checkbox"/>	<input type="checkbox"/>	<input type="checkbox"/>	<input checked="" type="checkbox"/>	
1.02 Are channels, earth bunds or sand bag barriers provided on-site to properly direct stormwater to desilting facilities?	<input type="checkbox"/>	<input type="checkbox"/>	<input type="checkbox"/>	<input type="checkbox"/>	<input checked="" type="checkbox"/>	
1.03 Are existing on-site silt removal facilities, channels and manholes, if any, maintained and the deposited silt and grit removed regularly, at the onset of and after each rainstorm and to ensure that these facilities are functioning properly at all times?	<input type="checkbox"/>	<input type="checkbox"/>	<input type="checkbox"/>	<input type="checkbox"/>	<input checked="" type="checkbox"/>	
1.04 Are other manholes, if any, including any newly constructed ones adequately covered and temporarily sealed so as to prevent silt, construction materials or debris from getting into the drainage system?	<input type="checkbox"/>	<input type="checkbox"/>	<input type="checkbox"/>	<input type="checkbox"/>	<input checked="" type="checkbox"/>	
1.05 Are open stockpiles of materials on site avoided or where unavoidable covered with tarpaulin or similar fabric during rainstorm? Are measures taken to prevent the washing away of construction materials, soil, silt or debris?	<input type="checkbox"/>	<input type="checkbox"/>	<input type="checkbox"/>	<input type="checkbox"/>	<input checked="" type="checkbox"/>	
1.06 Is sewage arising from the construction workers on-site collected by temporary sanitary facilities where necessary, e.g. portable chemical toilets? Are portable toilets used coupled with tankering away services provided by a reputable collector?	<input type="checkbox"/>	<input type="checkbox"/>	<input type="checkbox"/>	<input type="checkbox"/>	<input checked="" type="checkbox"/>	
1.07 Are all site drainages comply with the terms and conditions of a valid discharge licence issued by EPD?	<input type="checkbox"/>	<input checked="" type="checkbox"/>	<input type="checkbox"/>	<input type="checkbox"/>	<input type="checkbox"/>	
1.08 Are vehicle washing facilities drained into desilting facilities before discharge? Is water recycled on-site wherever possible? Is the wash water from wheel wash basins either reused for site watering or pumped to the on-site desilting facilities for treatment?	<input type="checkbox"/>	<input type="checkbox"/>	<input type="checkbox"/>	<input type="checkbox"/>	<input checked="" type="checkbox"/>	
1.09 Are desilting facilities checked and the deposited silt and grit removed regularly to ensure that they are working properly at all times?	<input type="checkbox"/>	<input type="checkbox"/>	<input type="checkbox"/>	<input type="checkbox"/>	<input checked="" type="checkbox"/>	
1.10 Are all fuel tanks and chemical storage sited on sealed and bunded areas and provided with locks?	<input type="checkbox"/>	<input checked="" type="checkbox"/>	<input type="checkbox"/>	<input type="checkbox"/>	<input type="checkbox"/>	
1.11 Are storage areas surrounded by bunds with a capacity equal to 110% of the storage capacity of the largest tank to prevent accidental spillage, if necessary?	<input type="checkbox"/>	<input checked="" type="checkbox"/>	<input type="checkbox"/>	<input type="checkbox"/>	<input type="checkbox"/>	
1.12 Are oil and grease removal facilities provided where appropriate, e.g. in area near plant workshop/maintenance area, if any?	<input type="checkbox"/>	<input checked="" type="checkbox"/>	<input type="checkbox"/>	<input type="checkbox"/>	<input type="checkbox"/>	
1.13 Is chemical waste arising from the site properly stored, handled, treated and disposed of in compliance with the requirements stipulated under the Waste Disposal (Chemical Waste) (General) Regulation?	<input type="checkbox"/>	<input type="checkbox"/>	<input type="checkbox"/>	<input type="checkbox"/>	<input checked="" type="checkbox"/>	

Environmental Audit Checklist

		Not Obs.	Yes	No	Follow up	N/A	Photo/Remarks
Section 2: Air Quality							
2.01	Are all areas involving site clearance and excavation works sprayed with water before, during and after the operations to maintain the entire surface wet?	<input type="checkbox"/>	<input type="checkbox"/>	<input type="checkbox"/>	<input type="checkbox"/>	<input checked="" type="checkbox"/>	
2.02	Are materials dropped from restricting heights as far as practicable to minimize the fugitive dust arising from loading/unloading?	<input type="checkbox"/>	<input type="checkbox"/>	<input type="checkbox"/>	<input type="checkbox"/>	<input checked="" type="checkbox"/>	
2.03	Is hoarding of not less than 2.4m high from ground level along the major work site boundary erected, for the new process water tank and the new PFA storage silo, where appropriate?	<input type="checkbox"/>	<input type="checkbox"/>	<input type="checkbox"/>	<input type="checkbox"/>	<input checked="" type="checkbox"/>	
2.04	Are all vehicles washed to remove any dusty materials from the bodies and wheels immediately before leaving a work site?	<input type="checkbox"/>	<input type="checkbox"/>	<input type="checkbox"/>	<input type="checkbox"/>	<input checked="" type="checkbox"/>	
2.05	Is the load of the vehicle leaving a work site is carrying a load of dusty materials covered entirely by clean impervious sheeting to ensure that the dusty materials will not be released from the vehicle?	<input type="checkbox"/>	<input type="checkbox"/>	<input type="checkbox"/>	<input type="checkbox"/>	<input checked="" type="checkbox"/>	
2.06	Is stockpile of dusty materials on-site covered entirely by impervious sheeting, and/or placed in an area sheltered on the top and 4 sides?	<input type="checkbox"/>	<input type="checkbox"/>	<input type="checkbox"/>	<input type="checkbox"/>	<input checked="" type="checkbox"/>	
2.07	Is stockpile of dusty materials on-site sprayed with water immediately prior to any loading, unloading or transfer operation to dampen the dusty materials?	<input type="checkbox"/>	<input type="checkbox"/>	<input type="checkbox"/>	<input type="checkbox"/>	<input checked="" type="checkbox"/>	
2.08	Is the travelling speed of vehicles within the work sites controlled to within 10 km/h to reduce the traffic induced dusty dispersion and re-suspension?	<input type="checkbox"/>	<input type="checkbox"/>	<input type="checkbox"/>	<input type="checkbox"/>	<input checked="" type="checkbox"/>	
2.09	Is unpaved haul road sprayed with water to maintain the entire road surface wet?	<input type="checkbox"/>	<input type="checkbox"/>	<input type="checkbox"/>	<input type="checkbox"/>	<input checked="" type="checkbox"/>	
2.10	Is coal dust suppressed by water sprays using the spray guns and water browser as existing normal operations at the coal stockyard during the clearance of the coal pile?	<input type="checkbox"/>	<input type="checkbox"/>	<input type="checkbox"/>	<input type="checkbox"/>	<input checked="" type="checkbox"/>	
Section 3: Noise							
3.01	Is unused equipment turned off?	<input type="checkbox"/>	<input checked="" type="checkbox"/>	<input type="checkbox"/>	<input type="checkbox"/>	<input type="checkbox"/>	
3.02	Is PME kept to a minimum and the parallel use of noisy equipment / machinery avoided?	<input type="checkbox"/>	<input type="checkbox"/>	<input type="checkbox"/>	<input type="checkbox"/>	<input checked="" type="checkbox"/>	
3.03	Are all plant and equipment maintained regularly?	<input type="checkbox"/>	<input checked="" type="checkbox"/>	<input type="checkbox"/>	<input type="checkbox"/>	<input type="checkbox"/>	
3.04	Are material stockpiles and other on-site structures effectively used as noise barriers, where practicable?	<input type="checkbox"/>	<input type="checkbox"/>	<input type="checkbox"/>	<input type="checkbox"/>	<input checked="" type="checkbox"/>	
3.05	Are purpose-built movable noise barrier, silencer and quiet plant used as necessary?	<input type="checkbox"/>	<input type="checkbox"/>	<input type="checkbox"/>	<input type="checkbox"/>	<input checked="" type="checkbox"/>	
Section 4: Waste/Chemical Management							
4.01	Is reuse / recycling of all materials on-site investigated and exhausted prior to treatment / disposal off-site?	<input type="checkbox"/>	<input checked="" type="checkbox"/>	<input type="checkbox"/>	<input type="checkbox"/>	<input type="checkbox"/>	
4.02	Are all waste materials sorted on-site into inert and non-inert C&D materials, and where the materials recycled or reused, are they further segregated?	<input type="checkbox"/>	<input checked="" type="checkbox"/>	<input type="checkbox"/>	<input type="checkbox"/>	<input type="checkbox"/>	
4.03	Is trip-ticket system implemented in accordance with the contract and the requirements of WBTC 31/2004 "Trip Ticket System for Disposal of Construction and Demolition Material"?	<input type="checkbox"/>	<input type="checkbox"/>	<input type="checkbox"/>	<input type="checkbox"/>	<input checked="" type="checkbox"/>	
4.04	Is the Contractor registered as a Chemical Waste Producer if chemical wastes are generated on-site?	<input type="checkbox"/>	<input type="checkbox"/>	<input type="checkbox"/>	<input type="checkbox"/>	<input checked="" type="checkbox"/>	
4.05	Are licensed chemical waste collectors employed to collect any chemical waste generated at site?	<input type="checkbox"/>	<input type="checkbox"/>	<input type="checkbox"/>	<input type="checkbox"/>	<input checked="" type="checkbox"/>	
4.06	Are handling, storage, transportation and disposal of chemical wastes conducted in accordance with the Code of Practice on the Packaging, Labelling and Storage of Chemical Wastes and A Guide to the Chemical Waste Control Scheme both published by EPD?	<input type="checkbox"/>	<input checked="" type="checkbox"/>	<input type="checkbox"/>	<input type="checkbox"/>	<input type="checkbox"/>	
4.07	Are sufficient number of covered bins provided on-site for the containment of general refuse to prevent visual impacts and nuisances? Are these bins emptied daily and the collected waste disposed of to WENT Landfill?	<input type="checkbox"/>	<input checked="" type="checkbox"/>	<input type="checkbox"/>	<input type="checkbox"/>	<input type="checkbox"/>	
4.08	Is the site maintained clean and hygienic throughout the project works?	<input type="checkbox"/>	<input checked="" type="checkbox"/>	<input type="checkbox"/>	<input type="checkbox"/>	<input type="checkbox"/>	

Environmental Audit Checklist

	Not Obs.	Yes	No	Follow up	N/A	Photo/Remarks
4.09 Are toolbox talks provided to workers about the concepts of site cleanliness and appropriate waste management procedures, including waste reduction, reuse and recycling?	<input type="checkbox"/>	<input type="checkbox"/>	<input type="checkbox"/>	<input type="checkbox"/>	<input checked="" type="checkbox"/>	
Section 5: Others						
5.01 Are relevant Environmental Permits posted at all vehicle site entrances/exits or at a convenient location for public's information at all times??	<input type="checkbox"/>	<input checked="" type="checkbox"/>	<input type="checkbox"/>	<input type="checkbox"/>	<input type="checkbox"/>	
5.02 Others:	<input type="checkbox"/>	<input type="checkbox"/>	<input type="checkbox"/>	<input type="checkbox"/>	<input checked="" type="checkbox"/>	

Remarks: 15 Oct 2024

No specific observation was identified in this inspection

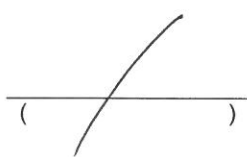
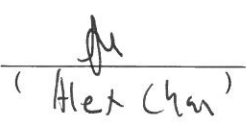
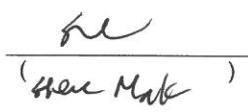
Client	ER	IEC	Contractor
		 (Alex Chan)	 (Steve Mak)

Environmental Audit Checklist

Project: Enhanced Ash Utilisation and Water Management Facilities at the Castle Peak Power Station (CPPS)
Contract no.: -----
Contractor: Kum Shing E&M Ltd
Inspection Date: 29 October 2021
Time: 16:30

Inspected by: _____
Client: ---
ER: ---
IEC: Alex Chan
Contractor: Alex Yu

PART A: GENERAL INFORMATION

Weather: Sunny Fine Cloudy Rainy
Temperature: 27.6 °C
Humidity: High Moderate Low
Wind: Strong Breeze Light Calm

PART B: SITE AUDIT

Section 1: Water Quality

	Not Obs.	Yes	No	Follow up	N/A	Photo/Remarks
1.01 Is wetting of materials and surfaces avoided excess use of water?	<input type="checkbox"/>	<input type="checkbox"/>	<input type="checkbox"/>	<input type="checkbox"/>	<input checked="" type="checkbox"/>	_____
1.02 Are channels, earth bunds or sand bag barriers provided on-site to properly direct stormwater to desilting facilities?	<input type="checkbox"/>	<input type="checkbox"/>	<input type="checkbox"/>	<input type="checkbox"/>	<input checked="" type="checkbox"/>	_____
1.03 Are existing on-site silt removal facilities, channels and manholes, if any, maintained and the deposited silt and grit removed regularly, at the onset of and after each rainstorm and to ensure that these facilities are functioning properly at all times?	<input type="checkbox"/>	<input type="checkbox"/>	<input type="checkbox"/>	<input type="checkbox"/>	<input checked="" type="checkbox"/>	_____
1.04 Are other manholes, if any, including any newly constructed ones adequately covered and temporarily sealed so as to prevent silt, construction materials or debris from getting into the drainage system?	<input type="checkbox"/>	<input type="checkbox"/>	<input type="checkbox"/>	<input type="checkbox"/>	<input checked="" type="checkbox"/>	_____
1.05 Are open stockpiles of materials on site avoided or where unavoidable covered with tarpaulin or similar fabric during rainstorm? Are measures taken to prevent the washing away of construction materials, soil, silt or debris?	<input type="checkbox"/>	<input type="checkbox"/>	<input type="checkbox"/>	<input type="checkbox"/>	<input checked="" type="checkbox"/>	_____
1.06 Is sewage arising from the construction workers on-site collected by temporary sanitary facilities where necessary, e.g. portable chemical toilets? Are portable toilets used coupled with tankering away services provided by a reputable collector?	<input type="checkbox"/>	<input type="checkbox"/>	<input type="checkbox"/>	<input type="checkbox"/>	<input checked="" type="checkbox"/>	_____
1.07 Are all site drainages comply with the terms and conditions of a valid discharge licence issued by EPD?	<input type="checkbox"/>	<input checked="" type="checkbox"/>	<input type="checkbox"/>	<input type="checkbox"/>	<input type="checkbox"/>	_____
1.08 Are vehicle washing facilities drained into desilting facilities before discharge? Is water recycled on-site wherever possible? Is the wash water from wheel wash basins either reused for site watering or pumped to the on-site desilting facilities for treatment?	<input type="checkbox"/>	<input type="checkbox"/>	<input type="checkbox"/>	<input type="checkbox"/>	<input checked="" type="checkbox"/>	_____
1.09 Are desilting facilities checked and the deposited silt and grit removed regularly to ensure that they are working properly at all times?	<input type="checkbox"/>	<input type="checkbox"/>	<input type="checkbox"/>	<input type="checkbox"/>	<input checked="" type="checkbox"/>	_____
1.10 Are all fuel tanks and chemical storage sited on sealed and bunded areas and provided with locks?	<input type="checkbox"/>	<input type="checkbox"/>	<input type="checkbox"/>	<input type="checkbox"/>	<input checked="" type="checkbox"/>	_____
1.11 Are storage areas surrounded by bunds with a capacity equal to 110% of the storage capacity of the largest tank to prevent accidental spillage, if necessary?	<input type="checkbox"/>	<input type="checkbox"/>	<input type="checkbox"/>	<input type="checkbox"/>	<input checked="" type="checkbox"/>	_____
1.12 Are oil and grease removal facilities provided where appropriate, e.g. in area near plant workshop/maintenance area, if any?	<input type="checkbox"/>	<input type="checkbox"/>	<input type="checkbox"/>	<input type="checkbox"/>	<input checked="" type="checkbox"/>	_____
1.13 Is chemical waste arising from the site properly stored, handled, treated and disposed of in compliance with the requirements stipulated under the Waste Disposal (Chemical Waste) (General) Regulation?	<input type="checkbox"/>	<input type="checkbox"/>	<input type="checkbox"/>	<input type="checkbox"/>	<input checked="" type="checkbox"/>	_____

Environmental Audit Checklist



		Not Obs.	Yes	No	Follow up	N/A	Photo/Remarks
Section 2: Air Quality							
2.01	Are all areas involving site clearance and excavation works sprayed with water before, during and after the operations to maintain the entire surface wet?	<input type="checkbox"/>	<input type="checkbox"/>	<input type="checkbox"/>	<input type="checkbox"/>	<input checked="" type="checkbox"/>	
2.02	Are materials dropped from restricting heights as far as practicable to minimize the fugitive dust arising from loading/unloading?	<input type="checkbox"/>	<input type="checkbox"/>	<input type="checkbox"/>	<input type="checkbox"/>	<input checked="" type="checkbox"/>	
2.03	Is hoarding of not less than 2.4m high from ground level along the major work site boundary erected, for the new process water tank and the new PFA storage silo, where appropriate?	<input type="checkbox"/>	<input type="checkbox"/>	<input type="checkbox"/>	<input type="checkbox"/>	<input checked="" type="checkbox"/>	
2.04	Are all vehicles washed to remove any dusty materials from the bodies and wheels immediately before leaving a work site?	<input type="checkbox"/>	<input type="checkbox"/>	<input type="checkbox"/>	<input type="checkbox"/>	<input checked="" type="checkbox"/>	
2.05	Is the load of the vehicle leaving a work site is carrying a load of dusty materials covered entirely by clean impervious sheeting to ensure that the dusty materials will not be released from the vehicle?	<input type="checkbox"/>	<input type="checkbox"/>	<input type="checkbox"/>	<input type="checkbox"/>	<input checked="" type="checkbox"/>	
2.06	Is stockpile of dusty materials on-site covered entirely by impervious sheeting; and/or placed in an area sheltered on the top and 4 sides?	<input type="checkbox"/>	<input type="checkbox"/>	<input type="checkbox"/>	<input type="checkbox"/>	<input checked="" type="checkbox"/>	
2.07	Is stockpile of dusty materials on-site sprayed with water immediately prior to any loading, unloading or transfer operation to dampen the dusty materials?	<input type="checkbox"/>	<input type="checkbox"/>	<input type="checkbox"/>	<input type="checkbox"/>	<input checked="" type="checkbox"/>	
2.08	Is the travelling speed of vehicles within the work sites controlled to within 10 km/h to reduce the traffic induced dusty dispersion and re-suspension?	<input type="checkbox"/>	<input type="checkbox"/>	<input type="checkbox"/>	<input type="checkbox"/>	<input checked="" type="checkbox"/>	
2.09	Is unpaved haul road sprayed with water to maintain the entire road surface wet?	<input type="checkbox"/>	<input type="checkbox"/>	<input type="checkbox"/>	<input type="checkbox"/>	<input checked="" type="checkbox"/>	
2.10	Is coal dust suppressed by water sprays using the spray guns and water browser as existing normal operations at the coal stockyard during the clearance of the coal pile?	<input type="checkbox"/>	<input type="checkbox"/>	<input type="checkbox"/>	<input type="checkbox"/>	<input checked="" type="checkbox"/>	
Section 3: Noise							
3.01	Is unused equipment turned off?	<input type="checkbox"/>	<input checked="" type="checkbox"/>	<input type="checkbox"/>	<input type="checkbox"/>	<input type="checkbox"/>	
3.02	Is PME kept to a minimum and the parallel use of noisy equipment / machinery avoided?	<input type="checkbox"/>	<input type="checkbox"/>	<input type="checkbox"/>	<input type="checkbox"/>	<input checked="" type="checkbox"/>	
3.03	Are all plant and equipment maintained regularly?	<input type="checkbox"/>	<input checked="" type="checkbox"/>	<input type="checkbox"/>	<input type="checkbox"/>	<input type="checkbox"/>	
3.04	Are material stockpiles and other on-site structures effectively used as noise barriers, where practicable?	<input type="checkbox"/>	<input type="checkbox"/>	<input type="checkbox"/>	<input type="checkbox"/>	<input checked="" type="checkbox"/>	
3.05	Are purpose-built movable noise barrier, silencer and quiet plant used as necessary?	<input type="checkbox"/>	<input type="checkbox"/>	<input type="checkbox"/>	<input type="checkbox"/>	<input checked="" type="checkbox"/>	
Section 4: Waste/Chemical Management							
4.01	Is reuse / recycling of all materials on-site investigated and exhausted prior to treatment / disposal off-site?	<input type="checkbox"/>	<input checked="" type="checkbox"/>	<input type="checkbox"/>	<input type="checkbox"/>	<input type="checkbox"/>	
4.02	Are all waste materials sorted on-site into inert and non-inert C&D materials, and where the materials recycled or reused, are they further segregated?	<input type="checkbox"/>	<input checked="" type="checkbox"/>	<input type="checkbox"/>	<input type="checkbox"/>	<input type="checkbox"/>	
4.03	Is trip-ticket system implemented in accordance with the contract and the requirements of WBTC 31/2004 "Trip Ticket System for Disposal of Construction and Demolition Material"?	<input type="checkbox"/>	<input type="checkbox"/>	<input type="checkbox"/>	<input type="checkbox"/>	<input checked="" type="checkbox"/>	
4.04	Is the Contractor registered as a Chemical Waste Producer if chemical wastes are generated on-site?	<input type="checkbox"/>	<input type="checkbox"/>	<input type="checkbox"/>	<input type="checkbox"/>	<input checked="" type="checkbox"/>	
4.05	Are licensed chemical waste collectors employed to collect any chemical waste generated at site?	<input type="checkbox"/>	<input type="checkbox"/>	<input type="checkbox"/>	<input type="checkbox"/>	<input checked="" type="checkbox"/>	
4.06	Are handling, storage, transportation and disposal of chemical wastes conducted in accordance with the Code of Practice on the Packaging, Labelling and Storage of Chemical Wastes and A Guide to the Chemical Waste Control Scheme both published by EPD?	<input type="checkbox"/>	<input checked="" type="checkbox"/>	<input type="checkbox"/>	<input type="checkbox"/>	<input type="checkbox"/>	
4.07	Are sufficient number of covered bins provided on-site for the containment of general refuse to prevent visual impacts and nuisances? Are these bins emptied daily and the collected waste disposed of to WENT Landfill?	<input type="checkbox"/>	<input checked="" type="checkbox"/>	<input type="checkbox"/>	<input type="checkbox"/>	<input type="checkbox"/>	
4.08	Is the site maintained clean and hygienic throughout the project works?	<input type="checkbox"/>	<input checked="" type="checkbox"/>	<input type="checkbox"/>	<input type="checkbox"/>	<input type="checkbox"/>	

Environmental Audit Checklist

	Not Obs.	Yes	No	Follow up	N/A	Photo/Remarks
4.09 Are toolbox talks provided to workers about the concepts of site cleanliness and appropriate waste management procedures, including waste reduction, reuse and recycling?	<input type="checkbox"/>	<input type="checkbox"/>	<input type="checkbox"/>	<input type="checkbox"/>	<input checked="" type="checkbox"/>	
Section 5: Others						
5.01 Are relevant Environmental Permits posted at all vehicle site entrances/exits or at a convenient location for public's information at all times??	<input type="checkbox"/>	<input checked="" type="checkbox"/>	<input type="checkbox"/>	<input type="checkbox"/>	<input type="checkbox"/>	
5.02 Others:	<input type="checkbox"/>	<input type="checkbox"/>	<input type="checkbox"/>	<input type="checkbox"/>	<input checked="" type="checkbox"/>	

Remarks: 29 Oct 2021

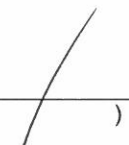
No specific observation was identified in this inspection.

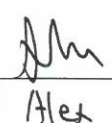
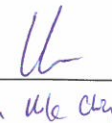
Client	ER	IEC	Contractor
		 (Alex Chan)	 (Yu Wai Chey)

Environmental Audit Checklist

Project: Enhanced Ash Utilisation and Water Management Facilities at the Castle Peak Power Station (CPPS)
Contract no.: -----
Contractor: Guangxi Electric Power Design Institute Co., Ltd
Inspection Date: 15 October 2021
Time: 10:00

Inspected by
Client: ---
ER: ---
IEC: Alex Chan
Contractor: Lu You Fang

PART A: GENERAL INFORMATION

Weather: Sunny Fine Cloudy Rainy
Temperature: 26.2 °C
Humidity: High Moderate Low
Wind: Strong Breeze Light Calm

PART B: SITE AUDIT

Section 1: Water Quality

	Not Obs.	Yes	No	Follow up	N/A	Photo/Remarks
1.01 Is wetting of materials and surfaces avoided excess use of water?	<input type="checkbox"/>	<input checked="" type="checkbox"/>	<input type="checkbox"/>	<input type="checkbox"/>	<input type="checkbox"/>	
1.02 Are channels, earth bunds or sand bag barriers provided on-site to properly direct stormwater to desilting facilities?	<input type="checkbox"/>	<input checked="" type="checkbox"/>	<input type="checkbox"/>	<input type="checkbox"/>	<input type="checkbox"/>	
1.03 Are existing on-site silt removal facilities, channels and manholes, if any, maintained and the deposited silt and grit removed regularly, at the onset of and after each rainstorm and to ensure that these facilities are functioning properly at all times?	<input type="checkbox"/>	<input checked="" type="checkbox"/>	<input type="checkbox"/>	<input type="checkbox"/>	<input type="checkbox"/>	
1.04 Are other manholes, if any, including any newly constructed ones adequately covered and temporarily sealed so as to prevent silt, construction materials or debris from getting into the drainage system?	<input type="checkbox"/>	<input checked="" type="checkbox"/>	<input type="checkbox"/>	<input type="checkbox"/>	<input type="checkbox"/>	
1.05 Are open stockpiles of materials on site avoided or where unavoidable covered with tarpaulin or similar fabric during rainstorm? Are measures taken to prevent the washing away of construction materials, soil, silt or debris?	<input type="checkbox"/>	<input checked="" type="checkbox"/>	<input type="checkbox"/>	<input type="checkbox"/>	<input type="checkbox"/>	
1.06 Is sewage arising from the construction workers on-site collected by temporary sanitary facilities where necessary, e.g. portable chemical toilets? Are portable toilets used coupled with tankering away services provided by a reputable collector?	<input type="checkbox"/>	<input checked="" type="checkbox"/>	<input type="checkbox"/>	<input type="checkbox"/>	<input type="checkbox"/>	
1.07 Are all site drainages comply with the terms and conditions of a valid discharge licence issued by EPD?	<input type="checkbox"/>	<input checked="" type="checkbox"/>	<input type="checkbox"/>	<input type="checkbox"/>	<input type="checkbox"/>	
1.08 Are vehicle washing facilities drained into desilting facilities before discharge? Is water recycled on-site wherever possible? Is the wash water from wheel wash basins either reused for site watering or pumped to the on-site desilting facilities for treatment?	<input type="checkbox"/>	<input checked="" type="checkbox"/>	<input type="checkbox"/>	<input type="checkbox"/>	<input type="checkbox"/>	
1.09 Are desilting facilities checked and the deposited silt and grit removed regularly to ensure that they are working properly at all times?	<input type="checkbox"/>	<input checked="" type="checkbox"/>	<input type="checkbox"/>	<input type="checkbox"/>	<input type="checkbox"/>	
1.10 Are all fuel tanks and chemical storage sited on sealed and bunded areas and provided with locks?	<input type="checkbox"/>	<input checked="" type="checkbox"/>	<input type="checkbox"/>	<input type="checkbox"/>	<input type="checkbox"/>	
1.11 Are storage areas surrounded by bunds with a capacity equal to 110% of the storage capacity of the largest tank to prevent accidental spillage, if necessary?	<input type="checkbox"/>	<input checked="" type="checkbox"/>	<input type="checkbox"/>	<input type="checkbox"/>	<input type="checkbox"/>	
1.12 Are oil and grease removal facilities provided where appropriate, e.g. in area near plant workshop/maintenance area, if any?	<input type="checkbox"/>	<input checked="" type="checkbox"/>	<input type="checkbox"/>	<input type="checkbox"/>	<input type="checkbox"/>	
1.13 Is chemical waste arising from the site properly stored, handled, treated and disposed of in compliance with the requirements stipulated under the Waste Disposal (Chemical Waste) (General) Regulation?	<input type="checkbox"/>	<input checked="" type="checkbox"/>	<input type="checkbox"/>	<input type="checkbox"/>	<input type="checkbox"/>	

Environmental Audit Checklist

		Not Obs.	Yes	No	Follow up	N/A	Photo/Remarks
Section 2: Air Quality							
2.01	Are all areas involving site clearance and excavation works sprayed with water before, during and after the operations to maintain the entire surface wet?	<input type="checkbox"/>	<input checked="" type="checkbox"/>	<input type="checkbox"/>	<input type="checkbox"/>	<input type="checkbox"/>	
2.02	Are materials dropped from restricting heights as far as practicable to minimize the fugitive dust arising from loading/unloading?	<input type="checkbox"/>	<input checked="" type="checkbox"/>	<input type="checkbox"/>	<input type="checkbox"/>	<input type="checkbox"/>	
2.03	Is hoarding of not less than 2.4m high from ground level along the major work site boundary erected, for the new process water tank and the new PFA storage silo, where appropriate?	<input type="checkbox"/>	<input checked="" type="checkbox"/>	<input type="checkbox"/>	<input type="checkbox"/>	<input type="checkbox"/>	
2.04	Are all vehicles washed to remove any dusty materials from the bodies and wheels immediately before leaving a work site?	<input type="checkbox"/>	<input type="checkbox"/>	<input type="checkbox"/>	<input checked="" type="checkbox"/>	<input type="checkbox"/>	Observation 1
2.05	Is the load of the vehicle leaving a work site is carrying a load of dusty materials covered entirely by clean impervious sheeting to ensure that the dusty materials will not be released from the vehicle?	<input type="checkbox"/>	<input checked="" type="checkbox"/>	<input type="checkbox"/>	<input type="checkbox"/>	<input type="checkbox"/>	
2.06	Is stockpile of dusty materials on-site covered entirely by impervious sheeting; and/or placed in an area sheltered on the top and 4 sides?	<input type="checkbox"/>	<input checked="" type="checkbox"/>	<input type="checkbox"/>	<input type="checkbox"/>	<input type="checkbox"/>	
2.07	Is stockpile of dusty materials on-site sprayed with water immediately prior to any loading, unloading or transfer operation to dampen the dusty materials?	<input type="checkbox"/>	<input checked="" type="checkbox"/>	<input type="checkbox"/>	<input type="checkbox"/>	<input type="checkbox"/>	
2.08	Is the travelling speed of vehicles within the work sites controlled to within 10 km/h to reduce the traffic induced dusty dispersion and re-suspension?	<input type="checkbox"/>	<input checked="" type="checkbox"/>	<input type="checkbox"/>	<input type="checkbox"/>	<input type="checkbox"/>	
2.09	Is unpaved haul road sprayed with water to maintain the entire road surface wet?	<input type="checkbox"/>	<input checked="" type="checkbox"/>	<input type="checkbox"/>	<input type="checkbox"/>	<input type="checkbox"/>	
2.10	Is coal dust suppressed by water sprays using the spray guns and water browser as existing normal operations at the coal stockyard during the clearance of the coal pile?	<input type="checkbox"/>	<input checked="" type="checkbox"/>	<input type="checkbox"/>	<input type="checkbox"/>	<input type="checkbox"/>	
Section 3: Noise							
3.01	Is unused equipment turned off?	<input type="checkbox"/>	<input checked="" type="checkbox"/>	<input type="checkbox"/>	<input type="checkbox"/>	<input type="checkbox"/>	
3.02	Is PME kept to a minimum and the parallel use of noisy equipment / machinery avoided?	<input type="checkbox"/>	<input checked="" type="checkbox"/>	<input type="checkbox"/>	<input type="checkbox"/>	<input type="checkbox"/>	
3.03	Are all plant and equipment maintained regularly?	<input type="checkbox"/>	<input checked="" type="checkbox"/>	<input type="checkbox"/>	<input type="checkbox"/>	<input type="checkbox"/>	
3.04	Are material stockpiles and other on-site structures effectively used as noise barriers, where practicable?	<input type="checkbox"/>	<input checked="" type="checkbox"/>	<input type="checkbox"/>	<input type="checkbox"/>	<input type="checkbox"/>	
3.05	Are purpose-built movable noise barrier, silencer and quiet plant used as necessary?	<input type="checkbox"/>	<input checked="" type="checkbox"/>	<input type="checkbox"/>	<input type="checkbox"/>	<input type="checkbox"/>	
Section 4: Waste/Chemical Management							
4.01	Is reuse / recycling of all materials on-site investigated and exhausted prior to treatment / disposal off-site?	<input type="checkbox"/>	<input checked="" type="checkbox"/>	<input type="checkbox"/>	<input type="checkbox"/>	<input type="checkbox"/>	
4.02	Are all waste materials sorted on-site into inert and non-inert C&D materials, and where the materials recycled or reused, are they further segregated?	<input type="checkbox"/>	<input checked="" type="checkbox"/>	<input type="checkbox"/>	<input type="checkbox"/>	<input type="checkbox"/>	
4.03	Is trip-ticket system implemented in accordance with the contract and the requirements of WBTC 31/2004 "Trip Ticket System for Disposal of Construction and Demolition Material"?	<input type="checkbox"/>	<input checked="" type="checkbox"/>	<input type="checkbox"/>	<input type="checkbox"/>	<input type="checkbox"/>	
4.04	Is the Contractor registered as a Chemical Waste Producer if chemical wastes are generated on-site?	<input type="checkbox"/>	<input checked="" type="checkbox"/>	<input type="checkbox"/>	<input type="checkbox"/>	<input type="checkbox"/>	
4.05	Are licensed chemical waste collectors employed to collect any chemical waste generated at site?	<input type="checkbox"/>	<input checked="" type="checkbox"/>	<input type="checkbox"/>	<input type="checkbox"/>	<input type="checkbox"/>	
4.06	Are handling, storage, transportation and disposal of chemical wastes conducted in accordance with the Code of Practice on the Packaging, Labelling and Storage of Chemical Wastes and A Guide to the Chemical Waste Control Scheme both published by EPD?	<input type="checkbox"/>	<input checked="" type="checkbox"/>	<input type="checkbox"/>	<input type="checkbox"/>	<input type="checkbox"/>	
4.07	Are sufficient number of covered bins provided on-site for the containment of general refuse to prevent visual impacts and nuisances? Are these bins emptied daily and the collected waste disposed of to WENT Landfill?	<input type="checkbox"/>	<input checked="" type="checkbox"/>	<input type="checkbox"/>	<input type="checkbox"/>	<input type="checkbox"/>	
4.08	Is the site maintained clean and hygienic throughout the project works?	<input type="checkbox"/>	<input checked="" type="checkbox"/>	<input type="checkbox"/>	<input type="checkbox"/>	<input type="checkbox"/>	





Environmental Audit Checklist

	Not Obs.	Yes	No	Follow up	N/A	Photo/Remarks
4.09 Are toolbox talks provided to workers about the concepts of site cleanliness and appropriate waste management procedures, including waste reduction, reuse and recycling?	<input type="checkbox"/>	<input checked="" type="checkbox"/>	<input type="checkbox"/>	<input type="checkbox"/>	<input type="checkbox"/>	
Section 5: Others						
5.01 Are relevant Environmental Permits posted at all vehicle site entrances/exits or at a convenient location for public's information at all times??	<input type="checkbox"/>	<input checked="" type="checkbox"/>	<input type="checkbox"/>	<input type="checkbox"/>	<input type="checkbox"/>	
5.02 Others:	<input type="checkbox"/>	<input type="checkbox"/>	<input type="checkbox"/>	<input type="checkbox"/>	<input checked="" type="checkbox"/>	

Remarks: 15 Oct 2021

Observation

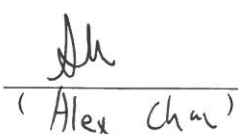
- Silt was observed at site entrance.
The Contractor was advised to remove the silt and provide wheel washing to the leaving vehicle.

Client	ER	IEC	Contractor
		 (Alex Chan)	 (何有方)

Environmental Audit Checklist

Project: Enhanced Ash Utilisation and Water Management Facilities at the Castle Peak Power Station (CPPS)
Contract no.: -----
Contractor: Guangxi Electric Power Design Institute Co., Ltd
Inspection Date: 29 October 2024
Time: 15:30

Inspected by
Client: ---
ER: ---
IEC: Alex Chan
Contractor: Lu You Fang

PART A: GENERAL INFORMATION

Weather: Sunny Fine Cloudy Rainy
Temperature: 27.6 °C
Humidity: High Moderate Low
Wind: Strong Breeze Light Calm

PART B: SITE AUDIT

Section 1: Water Quality

	Not Obs.	Yes	No	Follow up	N/A	Photo/Remarks
1.01 Is wetting of materials and surfaces avoided excess use of water?	<input type="checkbox"/>	<input checked="" type="checkbox"/>	<input type="checkbox"/>	<input type="checkbox"/>	<input type="checkbox"/>	
1.02 Are channels, earth bunds or sand bag barriers provided on-site to properly direct stormwater to desilting facilities?	<input type="checkbox"/>	<input checked="" type="checkbox"/>	<input type="checkbox"/>	<input type="checkbox"/>	<input type="checkbox"/>	
1.03 Are existing on-site silt removal facilities, channels and manholes, if any, maintained and the deposited silt and grit removed regularly, at the onset of and after each rainstorm and to ensure that these facilities are functioning properly at all times?	<input type="checkbox"/>	<input checked="" type="checkbox"/>	<input type="checkbox"/>	<input type="checkbox"/>	<input type="checkbox"/>	
1.04 Are other manholes, if any, including any newly constructed ones adequately covered and temporarily sealed so as to prevent silt, construction materials or debris from getting into the drainage system?	<input type="checkbox"/>	<input checked="" type="checkbox"/>	<input type="checkbox"/>	<input type="checkbox"/>	<input type="checkbox"/>	
1.05 Are open stockpiles of materials on site avoided or where unavoidable covered with tarpaulin or similar fabric during rainstorm? Are measures taken to prevent the washing away of construction materials, soil, silt or debris?	<input type="checkbox"/>	<input checked="" type="checkbox"/>	<input type="checkbox"/>	<input type="checkbox"/>	<input type="checkbox"/>	
1.06 Is sewage arising from the construction workers on-site collected by temporary sanitary facilities where necessary, e.g. portable chemical toilets? Are portable toilets used coupled with tankering away services provided by a reputable collector?	<input type="checkbox"/>	<input checked="" type="checkbox"/>	<input type="checkbox"/>	<input type="checkbox"/>	<input type="checkbox"/>	
1.07 Are all site drainages comply with the terms and conditions of a valid discharge licence issued by EPD?	<input type="checkbox"/>	<input checked="" type="checkbox"/>	<input type="checkbox"/>	<input type="checkbox"/>	<input type="checkbox"/>	
1.08 Are vehicle washing facilities drained into desilting facilities before discharge? Is water recycled on-site wherever possible? Is the wash water from wheel wash basins either reused for site watering or pumped to the on-site desilting facilities for treatment?	<input type="checkbox"/>	<input checked="" type="checkbox"/>	<input type="checkbox"/>	<input type="checkbox"/>	<input type="checkbox"/>	
1.09 Are desilting facilities checked and the deposited silt and grit removed regularly to ensure that they are working properly at all times?	<input type="checkbox"/>	<input checked="" type="checkbox"/>	<input type="checkbox"/>	<input type="checkbox"/>	<input type="checkbox"/>	
1.10 Are all fuel tanks and chemical storage sited on sealed and bunded areas and provided with locks?	<input type="checkbox"/>	<input checked="" type="checkbox"/>	<input type="checkbox"/>	<input type="checkbox"/>	<input type="checkbox"/>	
1.11 Are storage areas surrounded by bunds with a capacity equal to 110% of the storage capacity of the largest tank to prevent accidental spillage, if necessary?	<input type="checkbox"/>	<input checked="" type="checkbox"/>	<input type="checkbox"/>	<input type="checkbox"/>	<input type="checkbox"/>	
1.12 Are oil and grease removal facilities provided where appropriate, e.g. in area near plant workshop/maintenance area, if any?	<input type="checkbox"/>	<input checked="" type="checkbox"/>	<input type="checkbox"/>	<input type="checkbox"/>	<input type="checkbox"/>	
1.13 Is chemical waste arising from the site properly stored, handled, treated and disposed of in compliance with the requirements stipulated under the Waste Disposal (Chemical Waste) (General) Regulation?	<input type="checkbox"/>	<input checked="" type="checkbox"/>	<input type="checkbox"/>	<input type="checkbox"/>	<input type="checkbox"/>	

Environmental Audit Checklist

		Not Obs.	Yes	No	Follow up	N/A	Photo/ Remarks
Section 2: Air Quality							
2.01	Are all areas involving site clearance and excavation works sprayed with water before, during and after the operations to maintain the entire surface wet?	<input type="checkbox"/>	<input checked="" type="checkbox"/>	<input type="checkbox"/>	<input type="checkbox"/>	<input type="checkbox"/>	
2.02	Are materials dropped from restricting heights as far as practicable to minimize the fugitive dust arising from loading/unloading?	<input type="checkbox"/>	<input checked="" type="checkbox"/>	<input type="checkbox"/>	<input type="checkbox"/>	<input type="checkbox"/>	
2.03	Is hoarding of not less than 2.4m high from ground level along the major work site boundary erected, for the new process water tank and the new PFA storage silo, where appropriate?	<input type="checkbox"/>	<input checked="" type="checkbox"/>	<input type="checkbox"/>	<input type="checkbox"/>	<input type="checkbox"/>	
2.04	Are all vehicles washed to remove any dusty materials from the bodies and wheels immediately before leaving a work site?	<input type="checkbox"/>	<input checked="" type="checkbox"/>	<input type="checkbox"/>	<input type="checkbox"/>	<input type="checkbox"/>	
2.05	Is the load of the vehicle leaving a work site is carrying a load of dusty materials covered entirely by clean impervious sheeting to ensure that the dusty materials will not be released from the vehicle?	<input type="checkbox"/>	<input checked="" type="checkbox"/>	<input type="checkbox"/>	<input type="checkbox"/>	<input type="checkbox"/>	
2.06	Is stockpile of dusty materials on-site covered entirely by impervious sheeting; and/or placed in an area sheltered on the top and 4 sides?	<input type="checkbox"/>	<input checked="" type="checkbox"/>	<input type="checkbox"/>	<input type="checkbox"/>	<input type="checkbox"/>	
2.07	Is stockpile of dusty materials on-site sprayed with water immediately prior to any loading, unloading or transfer operation to dampen the dusty materials?	<input type="checkbox"/>	<input checked="" type="checkbox"/>	<input type="checkbox"/>	<input type="checkbox"/>	<input type="checkbox"/>	
2.08	Is the travelling speed of vehicles within the work sites controlled to within 10 km/h to reduce the traffic induced dusty dispersion and re-suspension?	<input type="checkbox"/>	<input checked="" type="checkbox"/>	<input type="checkbox"/>	<input type="checkbox"/>	<input type="checkbox"/>	
2.09	Is unpaved haul road sprayed with water to maintain the entire road surface wet?	<input type="checkbox"/>	<input checked="" type="checkbox"/>	<input type="checkbox"/>	<input type="checkbox"/>	<input type="checkbox"/>	
2.10	Is coal dust suppressed by water sprays using the spray guns and water browser as existing normal operations at the coal stockyard during the clearance of the coal pile?	<input type="checkbox"/>	<input checked="" type="checkbox"/>	<input type="checkbox"/>	<input type="checkbox"/>	<input type="checkbox"/>	
Section 3: Noise							
3.01	Is unused equipment turned off?	<input type="checkbox"/>	<input checked="" type="checkbox"/>	<input type="checkbox"/>	<input type="checkbox"/>	<input type="checkbox"/>	
3.02	Is PME kept to a minimum and the parallel use of noisy equipment / machinery avoided?	<input type="checkbox"/>	<input checked="" type="checkbox"/>	<input type="checkbox"/>	<input type="checkbox"/>	<input type="checkbox"/>	
3.03	Are all plant and equipment maintained regularly?	<input type="checkbox"/>	<input checked="" type="checkbox"/>	<input type="checkbox"/>	<input type="checkbox"/>	<input type="checkbox"/>	
3.04	Are material stockpiles and other on-site structures effectively used as noise barriers, where practicable?	<input type="checkbox"/>	<input checked="" type="checkbox"/>	<input type="checkbox"/>	<input type="checkbox"/>	<input type="checkbox"/>	
3.05	Are purpose-built movable noise barrier, silencer and quiet plant used as necessary?	<input type="checkbox"/>	<input checked="" type="checkbox"/>	<input type="checkbox"/>	<input type="checkbox"/>	<input type="checkbox"/>	
Section 4: Waste/Chemical Management							
4.01	Is reuse / recycling of all materials on-site investigated and exhausted prior to treatment / disposal off-site?	<input type="checkbox"/>	<input checked="" type="checkbox"/>	<input type="checkbox"/>	<input type="checkbox"/>	<input type="checkbox"/>	
4.02	Are all waste materials sorted on-site into inert and non-inert C&D materials, and where the materials recycled or reused, are they further segregated?	<input type="checkbox"/>	<input checked="" type="checkbox"/>	<input type="checkbox"/>	<input type="checkbox"/>	<input type="checkbox"/>	
4.03	Is trip-ticket system implemented in accordance with the contract and the requirements of WBTC 31/2004 "Trip Ticket System for Disposal of Construction and Demolition Material"?	<input type="checkbox"/>	<input checked="" type="checkbox"/>	<input type="checkbox"/>	<input type="checkbox"/>	<input type="checkbox"/>	
4.04	Is the Contractor registered as a Chemical Waste Producer if chemical wastes are generated on-site?	<input type="checkbox"/>	<input checked="" type="checkbox"/>	<input type="checkbox"/>	<input type="checkbox"/>	<input type="checkbox"/>	
4.05	Are licensed chemical waste collectors employed to collect any chemical waste generated at site?	<input type="checkbox"/>	<input checked="" type="checkbox"/>	<input type="checkbox"/>	<input type="checkbox"/>	<input type="checkbox"/>	
4.06	Are handling, storage, transportation and disposal of chemical wastes conducted in accordance with the Code of Practice on the Packaging, Labelling and Storage of Chemical Wastes and A Guide to the Chemical Waste Control Scheme both published by EPD?	<input type="checkbox"/>	<input type="checkbox"/>	<input type="checkbox"/>	<input checked="" type="checkbox"/>	<input type="checkbox"/>	Observation 1
4.07	Are sufficient number of covered bins provided on-site for the containment of general refuse to prevent visual impacts and nuisances? Are these bins emptied daily and the collected waste disposed of to WENT Landfill?	<input type="checkbox"/>	<input checked="" type="checkbox"/>	<input type="checkbox"/>	<input type="checkbox"/>	<input type="checkbox"/>	
4.08	Is the site maintained clean and hygienic throughout the project works?	<input type="checkbox"/>	<input checked="" type="checkbox"/>	<input type="checkbox"/>	<input type="checkbox"/>	<input type="checkbox"/>	





Environmental Audit Checklist

	Not Obs.	Yes	No	Follow up	N/A	Photo/Remarks
4.09 Are toolbox talks provided to workers about the concepts of site cleanliness and appropriate waste management procedures, including waste reduction, reuse and recycling?	<input type="checkbox"/>	<input checked="" type="checkbox"/>	<input type="checkbox"/>	<input type="checkbox"/>	<input type="checkbox"/>	
Section 5: Others						
5.01 Are relevant Environmental Permits posted at all vehicle site entrances/exits or at a convenient location for public's information at all times??	<input type="checkbox"/>	<input checked="" type="checkbox"/>	<input type="checkbox"/>	<input type="checkbox"/>	<input type="checkbox"/>	
5.02 Others:	<input type="checkbox"/>	<input type="checkbox"/>	<input type="checkbox"/>	<input type="checkbox"/>	<input checked="" type="checkbox"/>	

Remarks: 29 Oct 2024

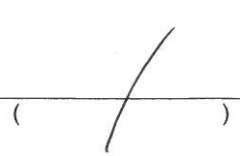
Observation

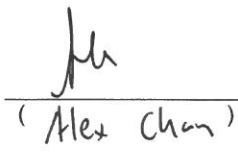
1. Chemical container placed without drip tray was observed! The Contractor was advised to provide a drip tray for the stored chemical container.

Client	ER	IEC	Contractor
		 (Alex Chan)	 (Signature)

Appendix D

Summary of Implementation Status of Environmental Mitigation Measure

Appendix D1 Implementation Status of Recommended Mitigation Measures during Construction Stage – Ash Silo Construction Works

Environmental Aspect	Recommended Mitigation Measures	Implementation Status
<p><i>Air Quality</i> (Section 4.1 of Project Profile)</p>	<p>Measures for Construction Activities involving Excavations, Loading and Unloading of Soils</p> <ul style="list-style-type: none"> • All areas involving site clearance and excavations works will be sprayed with water before, during and after the operations to maintain the entire surface wet; • Restricting heights from which materials are to be dropped, as far as practicable to minimise the fugitive dust arising from unloading/ loading; • Erection of hoarding of not less than 2.4 m high from ground level along the major work site boundary (the new process water tank and the new PFA storage silo), where appropriate; • Immediately before leaving a work site, all vehicles shall be washed to remove any dusty materials from the bodies and wheels. However, wetting of materials and surfaces should avoid excessive use of water; • Where a vehicle leaving a work site is carrying a load of dusty materials, the load shall be covered entirely by clean impervious sheeting to ensure that the dusty materials will not be released from the vehicle; • Any stockpile of dusty materials on-site will be covered entirely by impervious sheeting; and/or placed in an area sheltered on the top and 4 sides. They should also be sprayed with water immediately prior to any loading, unloading or transfer operation to dampen the dusty materials; • To reduce the traffic induced dust dispersion and re-suspension, the travelling speed of vehicles within the work sites should be controlled to within 10 km/h; • Any unpaved haul road shall be sprayed with water so as to maintain the entire road surface wet. <p>Measures for Partial Decommissioning of the West Coal Stockyard</p> <ul style="list-style-type: none"> • During the clearance of the coal pile, coal dust will be suppressed by water sprays using the spray guns and water browser as existing normal operations at the coal stockyard. 	<p>Y</p> <p>Y</p> <p>N/A</p> <p>Y</p> <p>Y</p> <p>Y</p> <p>Y</p> <p>Y</p> <p>N/A</p>
<p><i>Noise</i> (Section 4.2 of Project Profile)</p>	<p>Good Site Practice</p> <ul style="list-style-type: none"> • Unused equipment should be turned off. PME will be kept to a minimum and the parallel use of noisy equipment/ machinery will be avoided; • Regular maintenance of all plant and equipment; • Material stockpiles and other on-site structures will be effectively used as noise barriers, where practicable; • Use of purpose-built movable noise barrier, silencer and quiet plant as necessary. 	<p>Y</p> <p>Y</p> <p>N/A</p> <p>N/A</p>

Environmental Aspect	Recommended Mitigation Measures	Implementation Status
<p><i>Water Quality (Section 4.3 of Project Profile)</i></p>	<p><i>Measures for Construction Site Runoff and Discharge</i></p> <ul style="list-style-type: none"> • Surface runoff from the affected works areas are to be directed towards desilting facilities before discharging into the stormwater drainage; • Channels, earth bunds or sand bag barriers will be provided on-site to properly direct stormwater to the above-mentioned facilities; • Existing on-site silt removal facilities, channels and manholes, if any, will be maintained and the deposited silt and grit will be removed regularly, at the onset of and after each rainstorm and to ensure that these facilities are functioning properly at all times; • Other manholes, if any, including any newly constructed ones will be adequately covered and temporarily sealed so as to prevent silt, construction materials or debris from getting into the drainage system; • Open stockpiles of materials on site will be avoided or where unavoidable covered with tarpaulin or similar fabric during rainstorms. Measures will be taken to prevent the washing away of construction materials, soil, silt or debris; • Sewage arising from the construction workers on-site will be collected by temporary sanitary facilities where necessary e.g. portable chemical toilets. Portable toilets will be used coupled with tankering away services provided by a reputable collector; • All site discharges will comply with the terms and conditions of a valid discharge licence issued by EPD; • Vehicle washing facilities will be drained into desilting facilities before discharge. Water will be recycled on-site wherever possible. It is suggested that the wash water from wheel wash basins are either reused for site watering or pumped to the on-site desilting facilities for treatment; • Desilting facilities will be checked and the deposited silt and grit will be removed regularly to ensure that they are working properly at all times. <p><i>Protection against Accidental Spillage</i></p> <ul style="list-style-type: none"> • The works may occasionally involve the handling of fuel and generates a small amount of chemical wastes. It must be ensured that all fuel tanks and chemical storage are sited on sealed and bunded areas and provided with locks; • If necessary, the storage areas will be surrounded by bunds with a capacity equal to 110% of the storage capacity of the largest tank to prevent accidentally spillage; • Oil and grease removal facilities will be provided where appropriate, for example, in area near plant workshop/ maintenance areas, if any; • Chemical waste arising from the site will be properly stored, handled, treated and disposed of in compliance with the requirements stipulated under the <i>Waste Disposal (Chemical Waste) (General) Regulation</i>. 	<p>N/A</p> <p>Y</p> <p>Y</p> <p>Y</p> <p>N/A</p> <p>N/A</p> <p>N/A</p> <p>N/A</p> <p>Y</p> <p>N/A</p> <p>N/A</p> <p>N/A</p> <p>Y</p>

Environmental Aspect	Recommended Mitigation Measures	Implementation Status
<p><i>Waste Management Implications (Section 4.4 of the Project Profile)</i></p>	<p>Waste Management Plan (WMP)</p> <p>The main contractor of the Project shall prepare a <i>Waste Management Plan (WMP)</i>, which will become part of the <i>Environmental Management Plan (EMP)</i>, with reference to the requirements set out in the <i>ETWB TCW No. 19/2005, Waste Management on Construction Sites</i> and the Practice Note for Authorized Persons and Registered Structural Engineers, e.g. <i>Practice Note No. 243 – Construction and Demolition Waste</i>. The WMP shall include monthly Waste Flow Tables (WFT) which indicate the amounts of waste generated, recycled and disposed of (including final disposal site), and it should be updated regularly.</p> <p>General waste management measures during Construction</p> <ul style="list-style-type: none"> • The reuse/recycling of all materials on-site shall be investigated and exhausted prior to treatment/ disposal off-site; • All waste materials shall be sorted on-site into inert and non-inert C&D materials, and where the materials can be recycled or reused, they shall be further segregated. Inert material, or public fill shall be disposed of at Fill Bank at Tuen Mun Area 38 whilst non-inert materials or construction waste shall be disposed of at the WENT Landfill. • The contractor shall be responsible for identifying what materials can be recycled/ reused, whether on-site or off-site. In the event of the latter, the contractor shall arrange for the collection of the recyclable materials. • In order to monitor the disposal of public fill and construction waste at public filling facilities and landfills, and control fly-tipping, a trip-ticket system shall be implemented by the Contractor, in accordance with the contract and the requirements of WBTC 31/2004 "<i>Trip Ticket System for Disposal of Construction and Demolition Material</i>"; • Under the <i>Waste Disposal (Chemical Waste) (General) Regulation</i>, the Contractor shall register as a Chemical Waste Producer if chemical wastes such as spent lubricants and paints are generated on-site. Only licensed chemical waste collectors shall be employed to collect any chemical waste generated at site. The handling, storage, transportation and disposal of chemical wastes shall be conducted in accordance with the <i>Code of Practice on the Packaging, Labelling and Storage of Chemical Wastes and A Guide to the Chemical Waste Control Scheme</i> both published by EPD; • A sufficient number of covered bins shall be provided on-site for the containment of general refuse to prevent visual impacts and nuisances. These bins shall be emptied daily and the collected waste disposed of to the WENT Landfill. Further to the issue of ETWB TCW No. 6/2002A, Enhanced Specification for Site Cleanliness and Tidiness, the contractor will be required to maintain a clean and hygienic site throughout the project works; • Toolbox talks should be provided to workers about the concepts of site cleanliness and appropriate waste management procedures, including waste reduction, reuse and recycling. 	<p>Y</p> <p>Y</p> <p>Y</p> <p>Y</p> <p>N/A</p> <p>Y</p> <p>N/A</p>
<p>Land Contamination (Section 4.5 of Project Profile)</p>	<p>Based on the recent SI result, signs of land contamination were not identified and no mitigation measures are considered necessary. However, the situation will be reconfirmed after the SI work at the coal stockyard proposed in the CAP is completed. The SI results will be documented in a Contamination Assessment Report (CAR). If contamination is identified, the necessary remediation method will be proposed and documented in the Remediation Action Plan (RAP) for EPD's approval. If remediation is necessary, the CAPCO will clean up the contaminated land according to the approved RAP, and a Remediation Report (RR) will be prepared to demonstrate that the concerned area(s) have been cleaned up to the</p>	<p>N/A</p>

Environmental Aspect	Recommended Mitigation Measures	Implementation Status
	relevant RBRG's standards. The RR will be submitted to EPD for agreement prior to the commencement of any development or redevelopment works.	
Landscape & Visual (Section 4.7 of Project Profile)	No mitigation measures for landscape and visual impacts are considered necessary, as no adverse landscape and visual impacts are identified during the construction and operation of the Project.	N/A

Notes:

- Y Compliance of Mitigation Measures
- N Non-compliance of Mitigation Measures
- D Deficiency of Mitigation Measures
- N/A Not Applicable in Reporting Period
- ◆ Non-compliance of Mitigation Measures but rectified by the Contractor
- ◇ Deficiency of Mitigation Measures but rectified by the Contractor

Appendix D2 Implementation Status of Recommended Mitigation Measures during Construction Stage - Water Management Facilities Enhancement Works

Environmental Aspect	Recommended Mitigation Measures	Implementation Status
<p><i>Air Quality</i> (Section 4.1 of Project Profile)</p>	<p>Measures for Construction Activities involving Excavations, Loading and Unloading of Soils</p> <ul style="list-style-type: none"> • All areas involving site clearance and excavations works will be sprayed with water before, during and after the operations to maintain the entire surface wet; • Restricting heights from which materials are to be dropped, as far as practicable to minimise the fugitive dust arising from unloading/ loading; • Erection of hoarding of not less than 2.4 m high from ground level along the major work site boundary (the new process water tank and the new PFA storage silo), where appropriate; • Immediately before leaving a work site, all vehicles shall be washed to remove any dusty materials from the bodies and wheels. However, wetting of materials and surfaces should avoid excessive use of water; • Where a vehicle leaving a work site is carrying a load of dusty materials, the load shall be covered entirely by clean impervious sheeting to ensure that the dusty materials will not be released from the vehicle; • Any stockpile of dusty materials on-site will be covered entirely by impervious sheeting; and/or placed in an area sheltered on the top and 4 sides. They should also be sprayed with water immediately prior to any loading, unloading or transfer operation to dampen the dusty materials; • To reduce the traffic induced dust dispersion and re-suspension, the travelling speed of vehicles within the work sites should be controlled to within 10 km/h; • Any unpaved haul road shall be sprayed with water so as to maintain the entire road surface wet. <p>Measures for Partial Decommissioning of the West Coal Stockyard</p> <ul style="list-style-type: none"> • During the clearance of the coal pile, coal dust will be suppressed by water sprays using the spray guns and water browser as existing normal operations at the coal stockyard. 	<p>Y</p> <p>Y</p> <p>Y</p> <p>◇</p> <p>Y</p> <p>Y</p> <p>Y</p> <p>Y</p> <p>N/A</p>
<p><i>Noise</i> (Section 4.2 of Project Profile)</p>	<p>Good Site Practice</p> <ul style="list-style-type: none"> • Unused equipment should be turned off. PME will be kept to a minimum and the parallel use of noisy equipment/ machinery will be avoided; • Regular maintenance of all plant and equipment; • Material stockpiles and other on-site structures will be effectively used as noise barriers, where practicable; • Use of purpose-built movable noise barrier, silencer and quiet plant as necessary. 	<p>Y</p> <p>Y</p> <p>N/A</p> <p>N/A</p>

Environmental Aspect	Recommended Mitigation Measures	Implementation Status
<p><i>Water Quality (Section 4.3 of Project Profile)</i></p>	<p><i>Measures for Construction Site Runoff and Discharge</i></p> <ul style="list-style-type: none"> • Surface runoff from the affected works areas are to be directed towards desilting facilities before discharging into the stormwater drainage; • Channels, earth bunds or sand bag barriers will be provided on-site to properly direct stormwater to the above-mentioned facilities; • Existing on-site silt removal facilities, channels and manholes, if any, will be maintained and the deposited silt and grit will be removed regularly, at the onset of and after each rainstorm and to ensure that these facilities are functioning properly at all times; • Other manholes, if any, including any newly constructed ones will be adequately covered and temporarily sealed so as to prevent silt, construction materials or debris from getting into the drainage system; • Open stockpiles of materials on site will be avoided or where unavoidable covered with tarpaulin or similar fabric during rainstorms. Measures will be taken to prevent the washing away of construction materials, soil, silt or debris; • Sewage arising from the construction workers on-site will be collected by temporary sanitary facilities where necessary e.g. portable chemical toilets. Portable toilets will be used coupled with tankering away services provided by a reputable collector; • All site discharges will comply with the terms and conditions of a valid discharge licence issued by EPD; • Vehicle washing facilities will be drained into desilting facilities before discharge. Water will be recycled on-site wherever possible. It is suggested that the wash water from wheel wash basins are either reused for site watering or pumped to the on-site desilting facilities for treatment; • Desilting facilities will be checked and the deposited silt and grit will be removed regularly to ensure that they are working properly at all times. <p><i>Protection against Accidental Spillage</i></p> <ul style="list-style-type: none"> • The works may occasionally involve the handling of fuel and generates a small amount of chemical wastes. It must be ensured that all fuel tanks and chemical storage are sited on sealed and bunded areas and provided with locks; • If necessary, the storage areas will be surrounded by bunds with a capacity equal to 110% of the storage capacity of the largest tank to prevent accidentally spillage; • Oil and grease removal facilities will be provided where appropriate, for example, in area near plant workshop/ maintenance areas, if any; • Chemical waste arising from the site will be properly stored, handled, treated and disposed of in compliance with the requirements stipulated under the <i>Waste Disposal (Chemical Waste) (General) Regulation</i>. 	<p>Y</p> <p>Y</p> <p>Y</p> <p>Y</p> <p>N/A</p> <p>N/A</p> <p>Y</p> <p>Y</p> <p>Y</p> <p>Y</p> <p>Y</p> <p>N/A</p> <p>Y</p> <p>N/A</p> <p>Y</p> <p>◇</p>

Environmental Aspect	Recommended Mitigation Measures	Implementation Status
<p><i>Waste Management Implications (Section 4.4 of the Project Profile)</i></p>	<p>Waste Management Plan (WMP)</p> <p>The main contractor of the Project shall prepare a <i>Waste Management Plan (WMP)</i>, which will become part of the <i>Environmental Management Plan (EMP)</i>, with reference to the requirements set out in the <i>ETWB TCW No. 19/2005, Waste Management on Construction Sites</i> and the Practice Note for Authorized Persons and Registered Structural Engineers, e.g. <i>Practice Note No. 243 – Construction and Demolition Waste</i>. The WMP shall include monthly Waste Flow Tables (WFT) which indicate the amounts of waste generated, recycled and disposed of (including final disposal site), and it should be updated regularly.</p> <p>General waste management measures during Construction</p> <ul style="list-style-type: none"> • The reuse/recycling of all materials on-site shall be investigated and exhausted prior to treatment/ disposal off-site; • All waste materials shall be sorted on-site into inert and non-inert C&D materials, and where the materials can be recycled or reused, they shall be further segregated. Inert material, or public fill shall be disposed of at Fill Bank at Tuen Mun Area 38 whilst non-inert materials or construction waste shall be disposed of at the WENT Landfill. • The contractor shall be responsible for identifying what materials can be recycled/ reused, whether on-site or off-site. In the event of the latter, the contractor shall arrange for the collection of the recyclable materials. • In order to monitor the disposal of public fill and construction waste at public filling facilities and landfills, and control fly-tipping, a trip-ticket system shall be implemented by the Contractor, in accordance with the contract and the requirements of WBTC 31/2004 “<i>Trip Ticket System for Disposal of Construction and Demolition Material</i>”; • Under the <i>Waste Disposal (Chemical Waste) (General) Regulation</i>, the Contractor shall register as a Chemical Waste Producer if chemical wastes such as spent lubricants and paints are generated on-site. Only licensed chemical waste collectors shall be employed to collect any chemical waste generated at site. The handling, storage, transportation and disposal of chemical wastes shall be conducted in accordance with the <i>Code of Practice on the Packaging, Labelling and Storage of Chemical Wastes and A Guide to the Chemical Waste Control Scheme</i> both published by EPD; • A sufficient number of covered bins shall be provided on-site for the containment of general refuse to prevent visual impacts and nuisances. These bins shall be emptied daily and the collected waste disposed of to the WENT Landfill. Further to the issue of ETWB TCW No. 6/2002A, Enhanced Specification for Site Cleanliness and Tidiness, the contractor will be required to maintain a clean and hygienic site throughout the project works; • Toolbox talks should be provided to workers about the concepts of site cleanliness and appropriate waste management procedures, including waste reduction, reuse and recycling. 	<p>Y</p> <p>Y</p> <p>Y</p> <p>Y</p> <p>Y</p> <p>Y</p> <p>N/A</p>
<p>Land Contamination (Section 4.5 of Project Profile)</p>	<p>Based on the recent SI result, signs of land contamination were not identified and no mitigation measures are considered necessary. However, the situation will be reconfirmed after the SI work at the coal stockyard proposed in the CAP is completed. The SI results will be documented in a Contamination Assessment Report (CAR). If contamination is identified, the necessary remediation method will be proposed and documented in the Remediation Action Plan (RAP) for EPD’s approval. If remediation is necessary, the CAPCO will clean up the contaminated land according to the approved RAP, and a Remediation Report (RR) will be prepared to demonstrate that the concerned area(s) have been cleaned up to the</p>	<p>N/A</p>

Environmental Aspect	Recommended Mitigation Measures	Implementation Status
	relevant RBRG's standards. The RR will be submitted to EPD for agreement prior to the commencement of any development or redevelopment works.	
Landscape & Visual (Section 4.7 of Project Profile)	No mitigation measures for landscape and visual impacts are considered necessary, as no adverse landscape and visual impacts are identified during the construction and operation of the Project.	N/A

Notes:

- Y Compliance of Mitigation Measures
- N Non-compliance of Mitigation Measures
- D Deficiency of Mitigation Measures
- N/A Not Applicable in Reporting Period
- ◆ Non-compliance of Mitigation Measures but rectified by the Contractor
- ◇ Deficiency of Mitigation Measures but rectified by the Contractor