



Our ref.: LES/J2022-07/CS/L051
Date : 10 October 2023

By Post & Email

Chief Highway Engineer/Urban (Maintenance)
Urban Region
Highways Department
7/F, One Sky Parc
53 Hung To Road
Kwun Tong, Kowloon

Attn: Mr. W.P. LEE

Dear Mr. LEE,

**Agreement No. HUM 4/2022 (EP)
Environmental Team for Central – Wan Chai Bypass including its Road Tunnel and Slip
Road
As-built Drawings of the Landscape and Visual Mitigation Measures**

Referring to your emails dated 22 & 23 August 2023, we have no further comments on the as-built drawings of the landscape and visual mitigation measures for Contract No. HY/2009/19 as referred to the Landscape Plan (rev. 16) submitted under FEP-07/364/2009/H and accepted by EPD. As such, we hereby certify these drawings for your submission under condition 2.10 of Environmental Permit No. EP-482/2013/C.

Should you have any queries, please contact the undersigned at 2839 5666.

Yours sincerely,
For and On Behalf Of
Lam Environmental Services Limited

A handwritten signature in blue ink, appearing to read "Raymond Dai".

Raymond Dai
Environmental Team Leader



Highways Department
7/F, One Sky Parc
53 Hung To Road
Kwun Tong
Kowloon
Hong Kong

Your reference:

Our reference: HKHYD204/50/109226

Date: 10 October 2023

Attention: Mr Chan Wai Tak

BY EMAIL & POST
(email: cheum.u@hyd.gov.hk)

Dear Sirs

Agreement No. HUM 5/2022 (EP)
Independent Environmental Checker for
Central – Wan Chai Bypass including its Road Tunnel and Slip Roads
Verification of As-built Drawings of the Landscape and
Visual Mitigation Measures for Contract No. HY/2009/19

We refer to the emails of 22 and 23 August 2023, attaching the As-built Drawings of the Landscape and Visual Mitigation Measures for Contract No. HY/2009/19.

We have no adverse comment and hereby verify the As-built Drawing in accordance with the Condition 2.10 of Environmental Permit No. EP-482/2013/C.

Should you have any queries, please do not hesitate to contact the undersigned or our Mr Alex Chan on 2618 2831.

Yours faithfully
ANEWR CONSULTING LIMITED

James Choi
Independent Environmental Checker

CPSJ/LCCR/CYCA/lsmt

cc Highways Department – Mr Raymond Chung (email: spccwb.u@hyd.gov.hk)
Highways Department – Mr Henry Lo (email: pccwb.u@hyd.gov.hk)
Lam Environmental Services Limited – Mr Raymond Dai (email: raymond dai@lamenviro.com)

Your Ref. :

Our Ref. : CWB/(HY/2009/19)/C60/100/19B028328

15 August 2023

Highways Department
Urban Region
Urban (Maintenance) Division
District Section, Structures Maintenance Section, Central - Wanchai Bypass Section
Central - Wanchai Bypass Section
7/F, One Sky Parc,
53 Hung To Road,
Kwun Road, Kowloon

Attn.: Mr. Raymond Chung (SPC/CWB)

Dear Sir,

Agreement No. CE5/95
Design and Construction of Central - Wan Chai Bypass and Island Eastern Corridor Link
Supplementary Agreement No.3 - Design, Tender and Construction Phases

Contract No. HY/2009/19
Central - Wan Chai Bypass – Tunnel (North Point Section) and Island Eastern Corridor Link

As-built Drawings of Landscaping Works

I enclose herewith a copy of the drawing list and a set of as-built drawings (hard copy in A3 size and a CD containing soft copy in both PDF and DGN format) of landscaping works under this Contract.

Should you have any queries, please feel free to contact my Resident Engineer, Ms. Maggie But, at 3762 2780.

Yours faithfully,
For and on behalf of
AECOM Asia Co. Ltd.



Lydia H S Lee
Chief Resident Engineer

Encl.

c.c. SPC1/CWB, HyD - Attn.: Mr. K T Wong
e.c. AECOM - Attn.: Mr. Alex Li

HSL/OC/MB/fp

GENERAL NOTES:
THIS DRAWING IS NOT VALID FOR CONSTRUCTION OR OTHER PURPOSES UNLESS SEPARATELY CERTIFIED.
THIS DRAWING AND DESIGN ARE COPYRIGHTED AND NO PORTION MAY BE REPRODUCED WITHOUT THE PRIOR PERMISSION OF THE LANDSCAPE ARCHITECTS.
DO NOT SCALE. USE THE WRITTEN DIMENSIONS OR GRID LINES ONLY. MEASUREMENT TO EXISTING WORK TO BE CHECKED ON SITE.
REPORT ALL OMISSIONS & ANY DISCREPANCIES TO THE LANDSCAPE ARCHITECTS.
THIS DRAWING IS TO BE READ IN CONJUNCTION WITH THE SPECIFICATION AND CONDITION OF CONTRACT.
DRAWING NOT SHOWING THE LAST REVISION ARE TO BE CANCELLED.

ISSUE	DESCRIPTION	DATE
A	GENERAL REVISION	APR 2016
B	GENERAL REVISION	JUN 2016
C	GENERAL REVISION	JAN 2017
D	GENERAL REVISION	MAR 2017
E	GENERAL REVISION	AUG 2018
F	AS BUILT	JUL 2022

DESIGN:	TK
DRAWN:	TI
CHECKED:	RL
STAGE:	CD

PROJECT: 46910

Contract No. HY/2009/19
Central- Wan Chai Bypass
Tunnel (North Point Section)
and
Island Eastern Corridor Link

TITLE:

SHRUB PLANTING
PLAN
(LANDSCAPE DECK)

SCALE: AS SHOWN

DRAWING NO:	REVISION
PP-LD-1.01	F

DATE: JUL 2022

REFERENCE: P:221048910 Central Wan Chai Bypass Island East CRP344891000

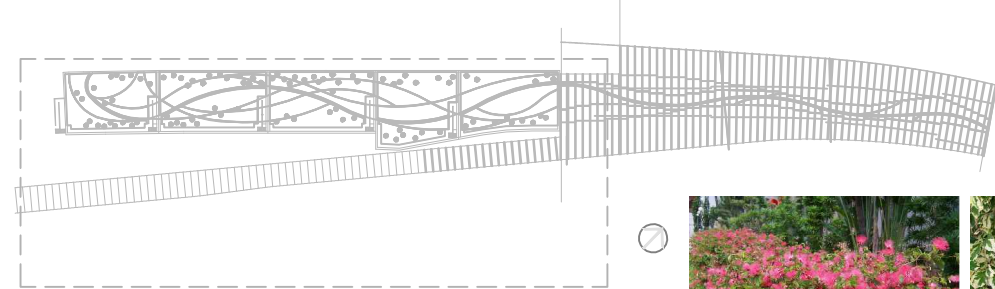

Shrub

Groundcover



1 Cal. hae. 2 Dur. ere. 'Var' 3 Fic. mic. 'Gol' 4 All. ner. 5 Lor. chi. rub 1 Ara. dur. 2 Oph. jap.

1 KEYPLAN SCALE 1: 2000

Symbol



No.	Code	Botanical Name	Chinese Name	Specification (mm) min. Height X Spread	min. Spacing (mm)	Approx. Area (sq.m)	Approx. Quantity No.	Remarks
Landscape Deck								
Shrubs								
1	Cal. hae.	<i>Calliandra haematocephala</i>	紅絨球	600X500	350	784	7393	
2	Dur. ere. 'Var'	<i>Duranta erecta 'Variegata'</i>	花葉假連翹	500X400	350	736	6940	
3	Fic. mic. 'Gol'	<i>Ficus microcarpa 'Golden Leaves'</i>	黃金榕	600X600	350	450	4244	
4	All. ner.	<i>Allamanda nerifolia</i>	硬枝黃蟬	600X500	350	812	7657	
5	Lor. chi. rub	<i>Loropetalum chinense f. rubrum</i>	紅繼木	600X600	350	895	8440	Chinese name base on Check List of Hong Kong Plants, AFCD, 2012: 紅花繼木
Groundcover								
1	Ara. dur.	<i>Arachis duranensis</i>	金花生	100X200	200	870	25117	Chinese name base on Check List of Hong Kong Plants, AFCD, 2012: 蔓花生
2	Oph. jap.	<i>Ophiopogon japonicus</i>	花葉沿階草	100 X 150	200	2723	78613	According to HyD's comment in letter CWB/(HY/2009/19)/C60/400/19B014336 item (2)(c)(i) Species recommended in the Pictorial Guided to Plant Resources for Skyrise Greenery in Hong Kong, issued by Greening Landscape and Tree Management Section of Development Bureau.

NOTES: PLANT ALL SPECIES IN A STAGGERED PATTERN

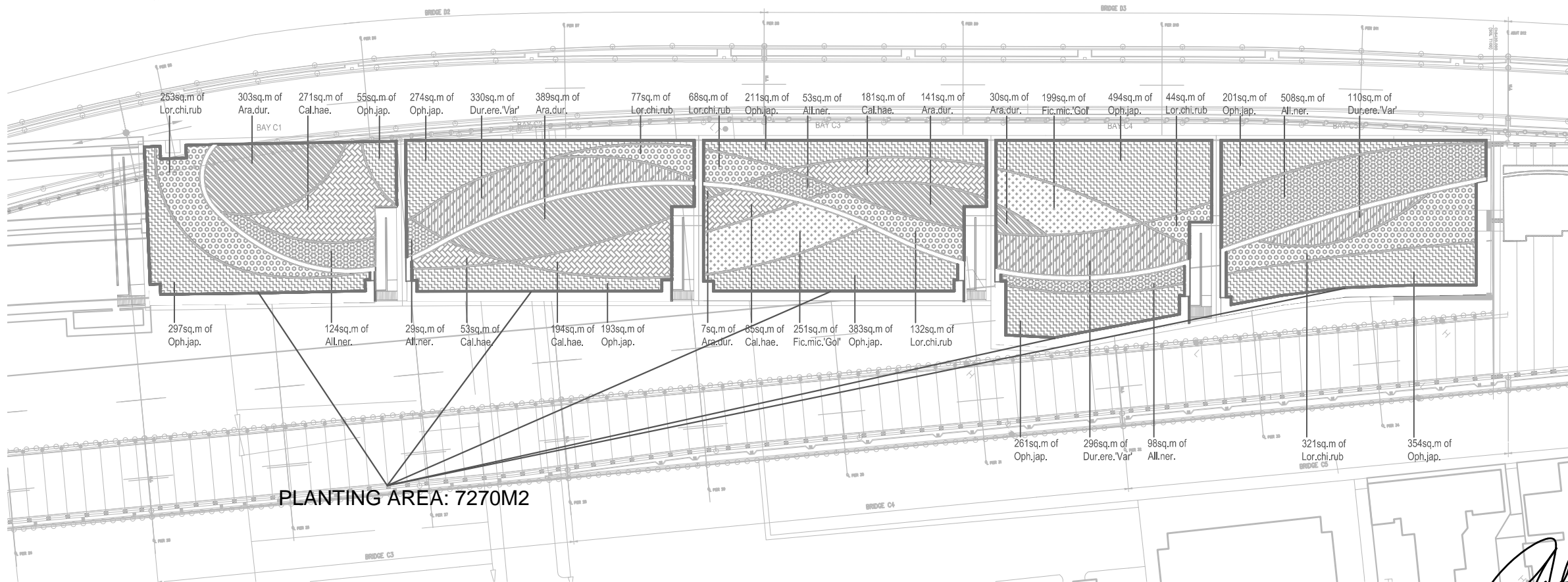

2 SHRUB PLANTING PLAN SCALE 1:1000

AS BUILT DWG

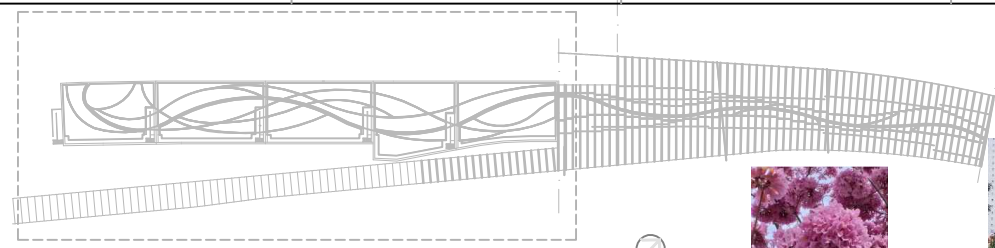

1 KEYPLAN SCALE 1:2000



5 TAB.ROS.



1 LAG.SPE.



2 PON.PIN.



3 XAN.CHR.



4 ELA.HAI.



1 PAN.TEC. 2 PHO.HAN. 3 WOD.BIF.



1 PAN.TEC. 2 PHO.HAN. 3 WOD.BIF.

Trees

Palms & Palm-like Trees

No.	Code	Botanical Name	Chinese Name	Specification(mm) min. Height X Spread	min.DBH (mm)	Approx. Quantity No.	Remarks
Landscape Deck							
Trees							
1	LAG.SPE.	<i>Lagerstroemia speciosa</i>	大花紫薇	4000X2000	80	15	Heavy standard trees following with G.S. 3.15 except the stem diameter shall be minimum 80mm; and the height above the root collar shall be reached the minimum height as specified in the schedule.
2	PON.PIN.	<i>Pongamia pinnata</i>	水黃皮	5000X2000	80	5	
3	XAN.CHR.	<i>Xanthostemon chrysanthus</i>	金蒲桃	4000X2000	80	19	
4	ELA.HAI.	<i>Elaeocarpus hainanensis</i>	水石榕	5000X2500	80	19	
5	TAB.ROS.	<i>Tabebuia rosea</i>	紅花風鈴木	5000X2000	80	12	
Palms & Palm-like Trees							
1	PAN.TEC.	<i>Pandanus tectorius</i>	露兜	5000X2000	-	5	Botanical name & Chinese name base on Check List of Hong Kong Plants, AFCD, 2012: <i>Pandanus tectorius</i> , 露兜樹
2	PHO.HAN.	<i>Phoenix hanceana</i>	刺葵	5000X2000	-	9	Chinese name base on Check List of Hong Kong Plants, AFCD, 2012: <i>Phoenix loureiroi</i>
3	WOD.BIF.	<i>Wodyetia bifurcata</i>	狐尾椰子	5000X2000	-	10	

NOTES

GENERAL NOTES:
THIS DRAWING IS NOT VALID FOR CONSTRUCTION OR OTHER PURPOSES UNLESS SEPARATELY CERTIFIED.
THIS DRAWING AND DESIGN ARE COPYRIGHTED AND NO PORTION MAY BE REPRODUCED WITHOUT THE PRIOR PERMISSION OF THE LANDSCAPE ARCHITECTS.
DO NOT SCALE. USE THE WRITTEN DIMENSIONS OR GRID LINES ONLY. MEASUREMENT TO EXISTING WORK TO BE CHECKED ON SITE.
REPORT ALL OMISSIONS & ANY DISCREPANCIES TO THE LANDSCAPE ARCHITECTS.
THIS DRAWING IS TO BE READ IN CONJUNCTION WITH THE SPECIFICATION AND CONDITION OF CONTRACT.
DRAWING NOT SHOWING THE LAST REVISION ARE TO BE CANCELLED.

ISSUE	DESCRIPTION	DATE
A	GENERAL REVISION	JUN 2016
B	GENERAL REVISION	SEP 2016
C	GENERAL REVISION	JAN 2017
D	GENERAL REVISION	MAR 2017
E	GENERAL REVISION	AUG 2018
F	GENERAL REVISION	OCT 2019
G	GENERAL REVISION	OCT 2019
H	GENERAL REVISION	MAY 2020
J	AS-BUILT	JUL 2022

DESIGN: TK
DRAWN: MS
CHECKED: RL
STAGE: CD

PROJECT: 46910

Contract No. HY/2009/19
Central- Wan Chai Bypass
Tunnel (North Point Section)
and
Island Eastern Corridor Link

TITLE:
**TREE PLANTING
PLAN
(LANDSCAPE DECK)**

SCALE: AS SHOWN
DRAWING NO.: PP-LD-1.02
REVISION: J
DATE: JUL 2022
REFERENCE: P/221048910 Central Wan Chai Bypass Island East C/P/24/09/2020

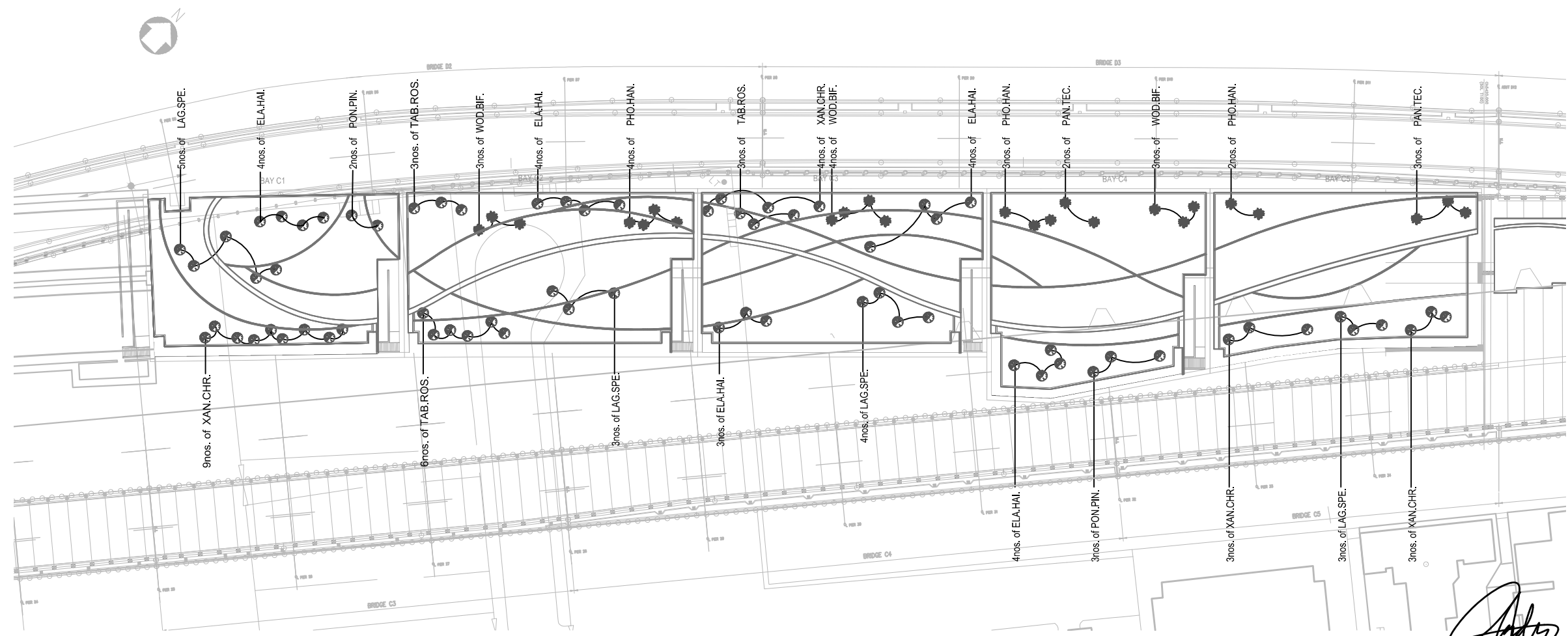

2 TREE PLANTING PLAN SCALE 1:1000

AS BUILT DWG

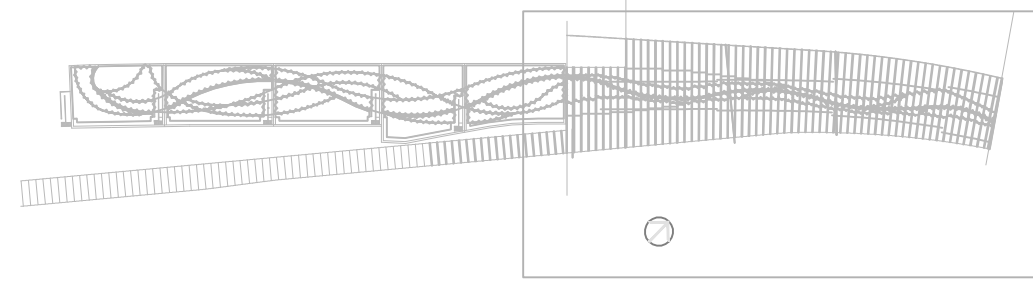

1 KEYPLAN SCALE 1: 2000

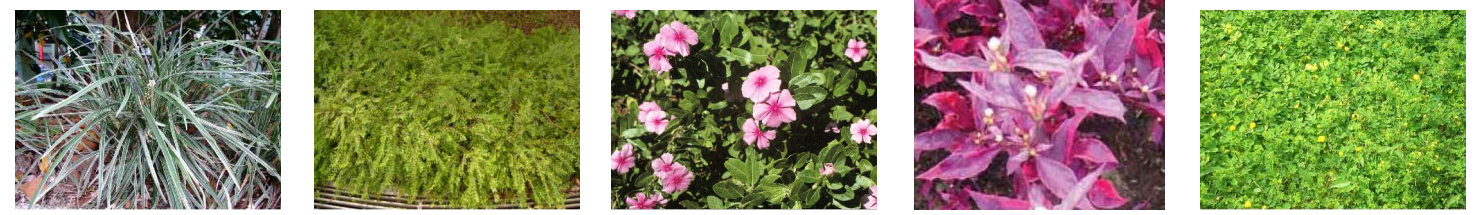

1 Oph. jab. 2 Phy. myr. 3 Cat. ros. 4 Alt. den.'Ruby' 5 Ara. dur.



No.	Code	Botanical Name	Chinese Name	Specification(mm) min. Height X Spread	min. Spacing(mm)	Approx. Area (sq.m)	Approx. Quantity No.	Remarks
Green Roof Groundcover								
1	Oph.jab.	<i>Ophiopogon jaburan</i>	花葉沿階草	100X200	200	574	16571	
2	Phy.myr.	<i>Phyllanthus myrtifolius</i>	錫蘭葉下珠	300X300	200	94	2714	Chinese Name base on Check List of Hong Kong Plants, AFCD, 2012 榴槤葉下珠
3	Cat.ros.	<i>Catharanthus roseus</i>	長春花	300X300	200	118	3407	
4	Alt.den.'Ruby'	<i>Alternanthera dentata 'Ruby'</i>	紅龍萼	100X200	150	907	46547	According to HyD's comment in meeting on 3rd April 2019 & in letter CWB/(HY/2009/19)/C60/400/19B014336 item (2)(c)(i) Species recommended in the Pictorial Guided to Plant Resources for Skyrise Greenery in Hong Kong, issued by Greening Landscape and Tree Management
5	Ara.dur.	<i>Arachis duranensis</i>	金花生	100X200	200	170	4908	Chinese Name base on Check List of Hong Kong Plants, AFCD, 2012 蔓花生 According to HyD's comment received on 11 September 2020 after joint site inspection with LandscapeD/HyD of green roof trail panel on 4 September 2020

TOTAL PLANTING AREA: 1863 m²

NOTE: PLANT ALL SPECIES IN A STAGGERED PATTERN

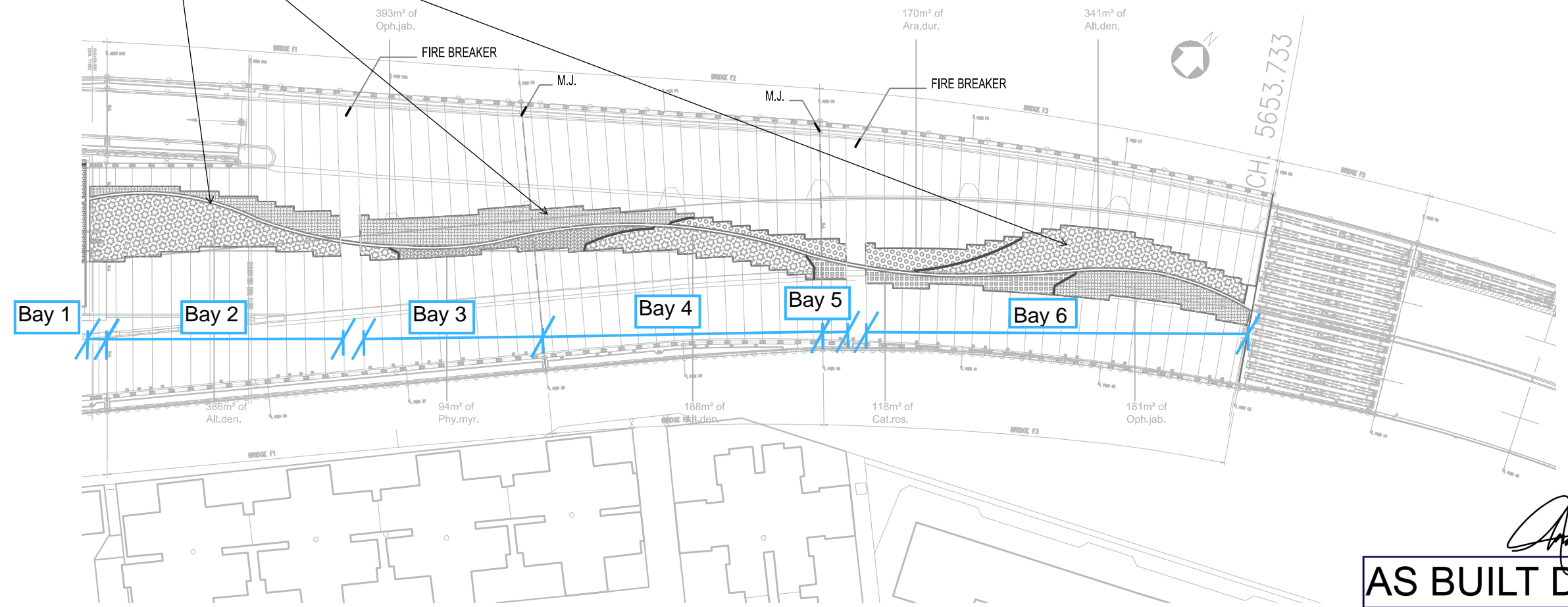

2 GROUNDCOVER PLANTING PLAN SCALE 1:1000

AS BUILT DWG

NOTE:
AC A B A S CONFORMING DESIGN

NOTES

GENERAL NOTES:
THIS DRAWING IS NOT VALID FOR CONSTRUCTION OR OTHER PURPOSES UNLESS SEPARATELY CERTIFIED.
THIS DRAWING AND DESIGN ARE COPYRIGHTED AND NO PORTION MAY BE REPRODUCED WITHOUT THE PRIOR PERMISSION OF THE LANDSCAPE ARCHITECTS.
DO NOT SCALE. USE THE WRITTEN DIMENSIONS OR GRID LINES ONLY. MEASUREMENT TO EXISTING WORK TO BE CHECKED ON SITE.
REPORT ALL OMISSIONS & ANY DISCREPANCIES TO THE LANDSCAPE ARCHITECTS.
THIS DRAWING IS TO BE READ IN CONJUNCTION WITH THE SPECIFICATION AND CONDITION OF CONTRACT.
DRAWING NOT SHOWING THE LAST REVISION ARE TO BE CANCELLED.

ISSUE	DESCRIPTION	DATE
A	GENERAL REVISION	JUN 2016
B	GENERAL REVISION	JAN 2017
C	GENERAL REVISION	MAR 2017
D	GENERAL REVISION	JUL 2017
E	GENERAL REVISION	JUL 2019
F	GENERAL REVISION	SEP 2020
G	AS-BUILT	DEC 2022

DESIGN: TK
DRAWN: TI
CHECKED: RL
STAGE: CD

PROJECT: 46910
Contract No. HY/2009/19
Central- Wan Chai Bypass
Tunnel (North Point Section)
and
Island Eastern Corridor Link

TITLE:
**GROUNDCOVER PLANTING
PLAN
(GREEN ROOF)**

SCALE: AS SHOWN
DRAWING NO: PP-GR-1.02
REVISION: G
DATE: AUG 2022
REFERENCE: P/2010/48910 Central Wan Chai Bypass Island East Corridor Link/000

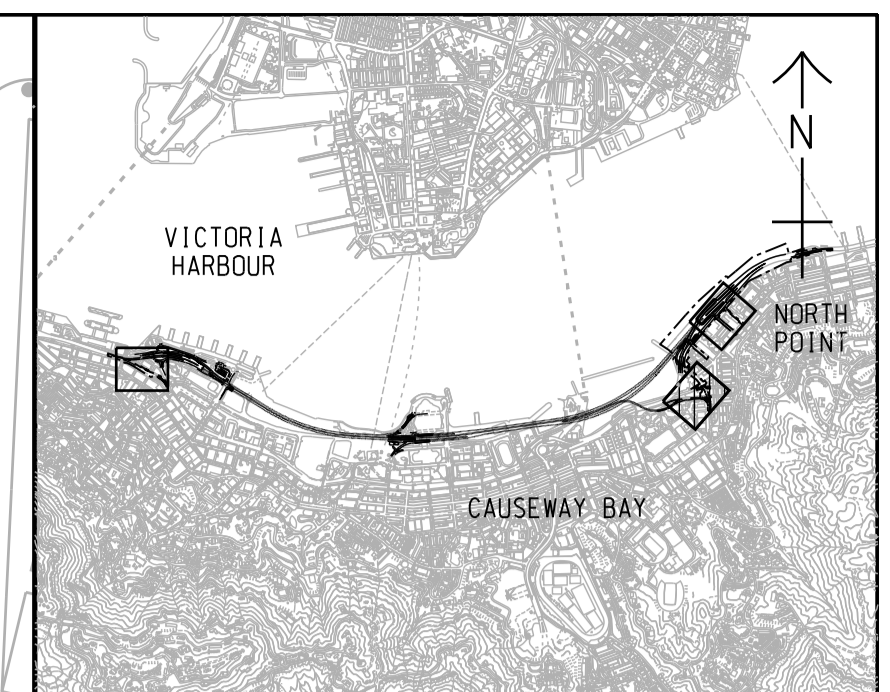
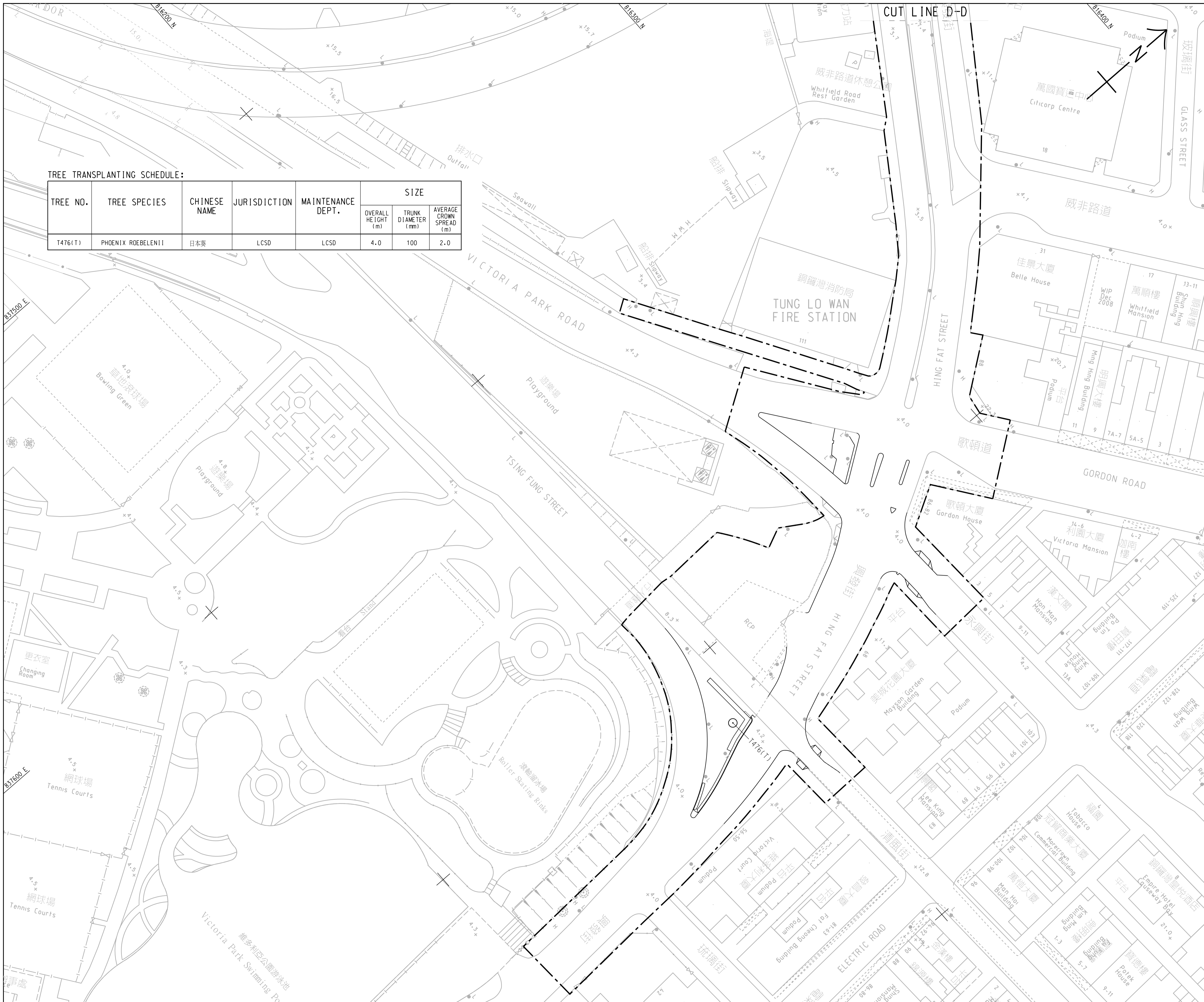

KEY PLAN
 SCALE A1 1 : 50000
 A3 1 : 100000

NOTES:
 1. THIS DRAWING IS READ IN CONJUNCTION WITH DRAWINGS NO. 60095653/IEC/9021 AND 9023 TO 9025.
 2. FOR NOTES AND LEGENDS REFER TO DRG. NO. 60095653/IEC/9021.

TREE TRANSPLANTING SCHEDULE:

TREE NO.	TREE SPECIES	CHINESE NAME	JURISDICTION	MAINTENANCE DEPT.	SIZE		
					OVERALL HEIGHT (m)	TRUNK DIAMETER (mm)	AVERAGE CROWN SPREAD (m)
T476(T)	PHOENIX ROEBELI1	日本葵	LCSD	LCSD	4.0	100	2.0

R	AS-BUILT DRAWING	MB	HSL	JUN 23
A	WORKING DRAWING	ALCF	BCC	DEC 10
-	TENDER DRAWING	ALCF	BCC	MAY 10
REV.	DESCRIPTION	DATE	BY	DATE
	內容變更	日期	檢核	日期

Highways Department 路政署
Major Works Project Management Office

CENTRAL - WAN CHAI BYPASS AND IEC LINK

PWP ITEM NO. 579 TH
 工務計劃項目編號

CENTRAL - WAN CHAI BYPASS - TUNNEL (NORTH POINT SECTION) AND ISLAND EASTERN CORRIDOR LINK

TREE PLANTING PLAN
 SHEET 2 OF 5



DRG.NO. 圖紙編號 **60095653/IEC/9022R**

DESIGNED BY 設計	ALCF	CONTRACT NO. 合約編號	HY/2009/19	P. BY: APPROVED 核准人	CW
DRAWN BY 繪圖	NHP	STATUS 階段	AS-BUILT DRAWING		
SCALE 比例	A1 T : 500 A3 1 : 1000	DIMENSIONS ARE IN 尺寸單位			
© COPYRIGHT RESERVED 版權所有					

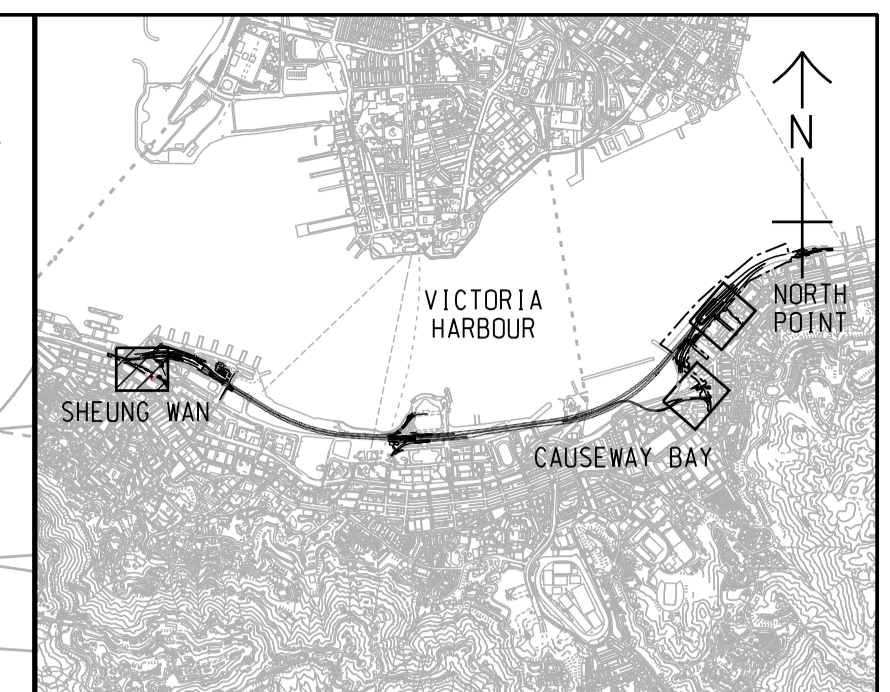
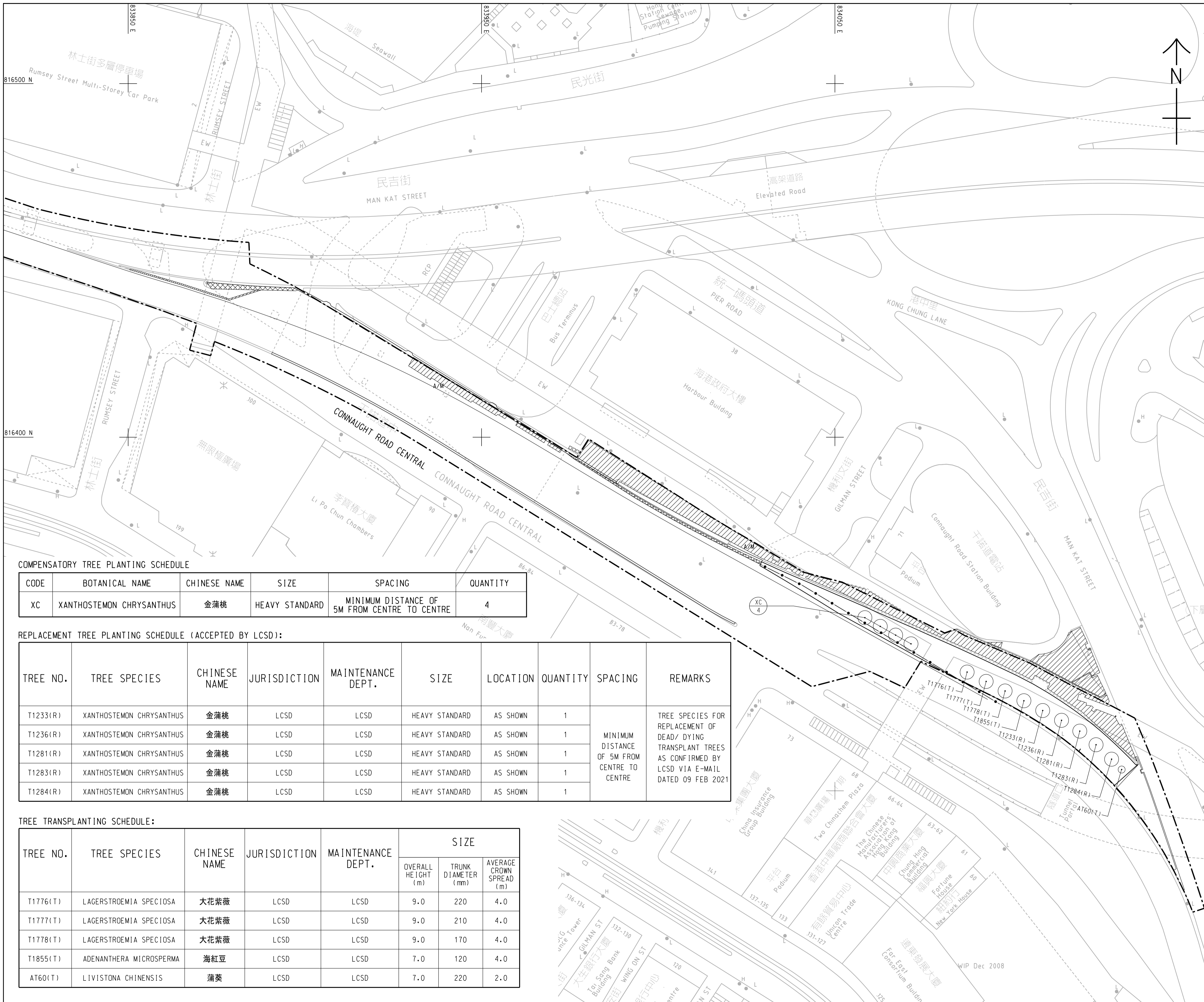

KEY PLAN
SCALE A1 1 : 50000
A3 1 : 100000

- NOTES:**
- THIS DRAWING IS READ IN CONJUNCTION WITH DRAWINGS NO. 60095653/IEC/9021 TO 9022 AND 9024 TO 9025.
 - FOR NOTES AND LEGEND REFER TO DRG. NO. 60095653/IEC/9021.

COMPENSATORY TREE PLANTING SCHEDULE

CODE	BOTANICAL NAME	CHINESE NAME	SIZE	SPACING	QUANTITY
XC	XANTHOSTEMON CHRYSANTHUS	金蒲桃	HEAVY STANDARD	MINIMUM DISTANCE OF 5M FROM CENTRE TO CENTRE	4

REPLACEMENT TREE PLANTING SCHEDULE (ACCEPTED BY LCSD):

TREE NO.	TREE SPECIES	CHINESE NAME	JURISDICTION	MAINTENANCE DEPT.	SIZE	LOCATION	QUANTITY	SPACING	REMARKS
T1233(R)	XANTHOSTEMON CHRYSANTHUS	金蒲桃	LCSD	LCSD	HEAVY STANDARD	AS SHOWN	1	MINIMUM DISTANCE OF 5M FROM CENTRE TO CENTRE	TREE SPECIES FOR REPLACEMENT OF DEAD/ DYING TRANSPLANT TREES AS CONFIRMED BY LCSD VIA E-MAIL DATED 09 FEB 2021
T1236(R)	XANTHOSTEMON CHRYSANTHUS	金蒲桃	LCSD	LCSD	HEAVY STANDARD	AS SHOWN	1		
T1281(R)	XANTHOSTEMON CHRYSANTHUS	金蒲桃	LCSD	LCSD	HEAVY STANDARD	AS SHOWN	1		
T1283(R)	XANTHOSTEMON CHRYSANTHUS	金蒲桃	LCSD	LCSD	HEAVY STANDARD	AS SHOWN	1		
T1284(R)	XANTHOSTEMON CHRYSANTHUS	金蒲桃	LCSD	LCSD	HEAVY STANDARD	AS SHOWN	1		

TREE TRANSPLANTING SCHEDULE:

TREE NO.	TREE SPECIES	CHINESE NAME	JURISDICTION	MAINTENANCE DEPT.	SIZE		
					OVERALL HEIGHT (m)	TRUNK DIAMETER (mm)	AVERAGE CROWN SPREAD (m)
T1776(T)	LAGERSTROEMIA SPECIOSA	大花紫薇	LCSD	LCSD	9.0	220	4.0
T1777(T)	LAGERSTROEMIA SPECIOSA	大花紫薇	LCSD	LCSD	9.0	210	4.0
T1778(T)	LAGERSTROEMIA SPECIOSA	大花紫薇	LCSD	LCSD	9.0	170	4.0
T1855(T)	ADENANTHERA MICROSPERMA	海紅豆	LCSD	LCSD	7.0	120	4.0
AT60(T)	LIVISTONA CHINENSIS	蒲葵	LCSD	LCSD	7.0	220	2.0

R	AS-BUILT DRAWING	MB	HSL	JUN 23
A	WORKING DRAWING	ALCF	BCC	DEC 10
-	TENDER DRAWING	ALCF	BCC	MAY 10
REV.	DESCRIPTION	DATE	BY	DATE

Highways Department 路政署
Major Works Project Management Office

CENTRAL - WAN CHAI BYPASS AND IEC LINK

PWP ITEM NO. 579 TH
工務計劃項目編號

CENTRAL - WAN CHAI BYPASS - TUNNEL (NORTH POINT SECTION) AND ISLAND EASTERN CORRIDOR LINK

TREE PLANTING PLAN
SHEET 3 OF 5



DRG.NO. 60095653/IEC/9023R
圖紙編號

DESIGNED BY ALCF	CONTRACT NO. HY/2009/19	P. DIR. APPROVED CW
DRAWN BY NHP	STATUS AS-BUILT DRAWING	
SCALE A1 1 : 500 A3 1 : 1000	DIMENSIONS ARE IN METRES	

© COPYRIGHT RESERVED
版權 所 有

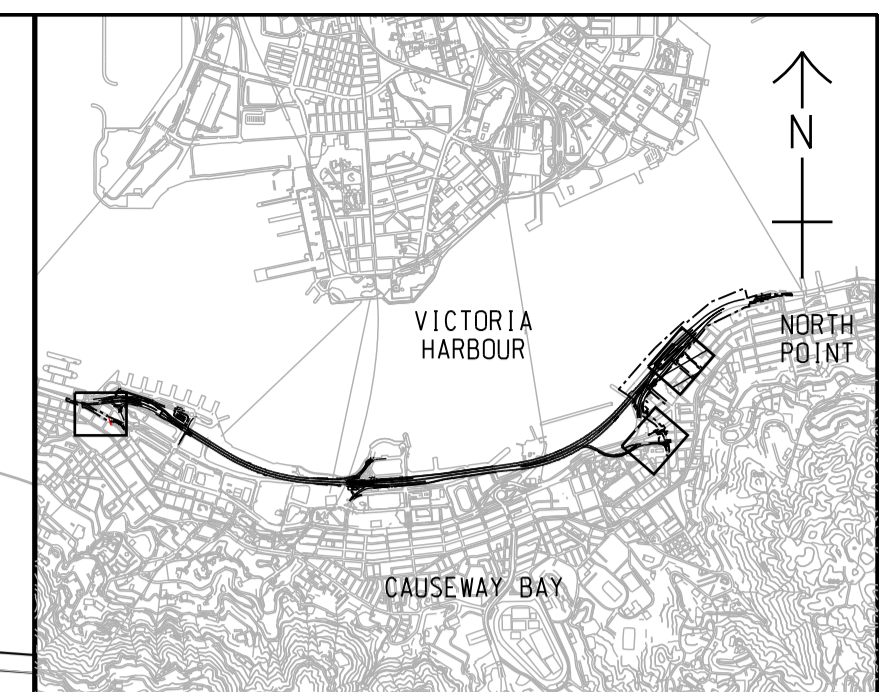
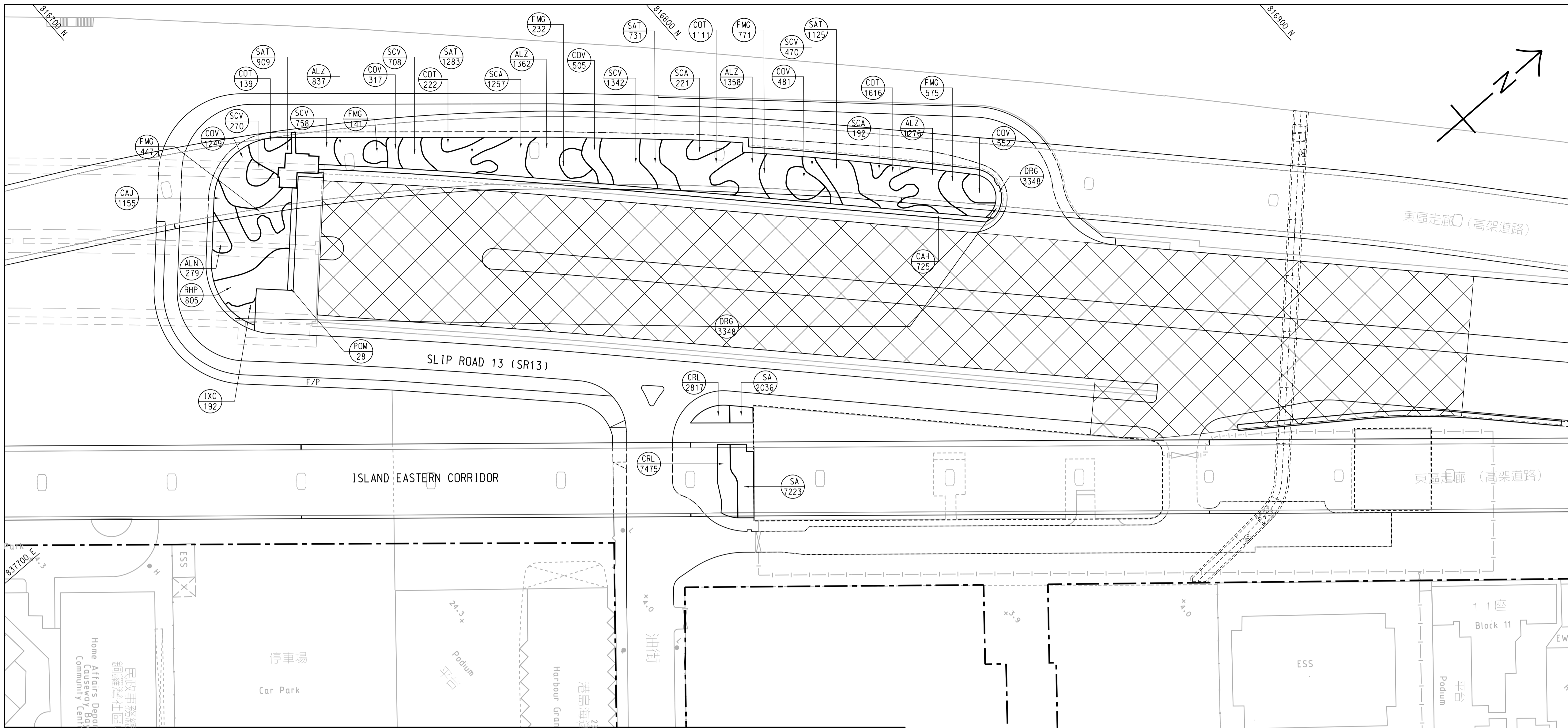

KEY PLAN
SCALE A1 1 : 5000
A3 1 : 10000

GENERAL NOTES FOR LANDSCAPE WORKS:

- GENERAL INFORMATION**
THESE DRAWING PACKAGES INTENDS TO SHOW SOFT LANDSCAPE TREATMENT ONLY. FOR SETTING OUT AND STRUCTURAL DESIGNS, REFER TO ENGINEERING PACKAGE. FOR CONSTRUCTION OF ALL ENGINEERING WORKS INCLUDING ROADWAYS, BRIDGE AND UTILITIES, REFER TO ENGINEERING DRAWING PACKAGE. THE CONTRACTOR SHALL REPORT TO THE SUPERVISING OFFICER IMMEDIATELY FOR ANY DISCREPANCY BETWEEN THE ENGINEERING AND LANDSCAPE DRAWINGS.
- DRAWING DIMENSIONS**
ALL DIMENSIONS ARE IN MILLIMETERS UNLESS OTHERWISE STATED.
- EXISTING TREES/VEGETATION**
THE CONTRACTOR SHALL PROTECT ALL TREES TO BE RETAINED ON SITE AS STIPULATED IN G.S. SECTION 26. THE CONTRACTOR SHALL BE RESPONSIBLE FOR REINSTATING EXISTING/RETAINED VEGETATION AFFECTED BY THE CONSTRUCTION WORKS.
- TREE FELLING**
NO TREES SHALL BE FELLED OR REMOVED WITHOUT THE DLO APPROVAL.
- GROUND PREPARATION WORKS**
GROUND PREPARATION WORKS SHALL BE CARRIED OUT TO ALL AREAS (EXCEPT SLOPE AREA) TO BE PLANTED AS SPECIFIED.
- SOIL MIX AND SOIL CONDITIONER**
SOIL MIX SHALL CONSIST OF FRIABLE COMPLETELY DECOMPOSED GRANITE AND SOIL CONDITIONER IN THE PROPORTIONS 3:1 BY VOLUME AND SHALL BE FREE OF DELETERIOUS MATERIALS AS SPECIFIED IN G.S. CLAUSE 3.30 - SOIL-MIX AND G.S. CLAUSE 3.31 FOR SOIL CONDITIONER.
- PLANT NAME**
BOTANICAL NAME SHALL TAKE PRECEDENCE TO ENGLISH AND CHINESE NAME.
- PLANTING PATTERN**
ALL PLANTS ARE TO BE PLANTED IN STAGGERED PATTERN AT SPACING INDICATED IN THE SCHEDULE. CLIMBING PLANTS SHALL BE PLANTED AGAINST SUPPORTING STRUCTURE.
- TREE PLANTING**
LOCATION OF TREES IS SHOWN ON THE DRAWING. SPACING INDICATED IN THE PLANT SCHEDULE IS INDICATIVE. TREES SHALL BE LOCATED TO AVOID ANY UNDERGROUND UTILITIES. ALL SOIL LEVELS SHALL BE SURVEYED AND VERIFIED PRIOR TO COMMENCEMENT OF PLANTING.
- STAKING**
BAMBOO STAKES SHALL BE USED FOR ALL TREES EXCEPT WHIPS AS SPECIFIED IN G.S. 3.06. TREE TRUNKS SHALL BE PROTECTED BY USING RUBBER HOUSE PROTECTIVE SLEEVING OR SIMILAR, AND SHALL BE LOOSENED TWICE A YEAR.

PLANTING SCHEDULE							
CODE	BOTANICAL NAME	CHINESE NAME	SPECIFICATION (mm) HEIGHT(H)xSPREAD(S)	SPACING (mm)	No. /m ²	QUANTITY	COMMENT
SHRUB PLANTING							
ALN	ALLAMANDA NERIFOLIOLIA	硬枝黃蟬	400(H)x400(S)	300	12.54	279	PLANT ALL SPECIES IN A STAGGERED PATTERN
ALZ	ALPINIA ZERUMBERT 'VARIEGATA'	花葉蘭山蘭	400(H)x400(S)	300	12.54	6465	
CAH	CALLIANDRA HAEMATOCEPHALA	紅練球	500(H)x500(S)	400	7.25	725	
CAJ	CAMELLIA JAPONICA	山茶	500(H)x500(S)	400	7.25	1155	
COV	CODIAEUM VARIEGATUM	洒金榕	400(H)x400(S)	300	12.54	4250	
COT	CORDYLINE TERMINALIS	紅鐵	500(H)x300(S)	300	12.54	3088	
DRG	DURANTA REPENS 'GOLDEN '	金連翹	400(H)x400(S)	300	12.54	3348	
FMG	FICUS MICROCARPA 'GOLDEN LEAF'	黃榕	500(H)x500(S)	400	7.25	2988	
IXC	IXORA CHINENSIS	大葉龍船花	500(H)x500(S)	400	7.25	192	
PHS	PHILODENDRON SELLOUM	春羽	400(H)x400(S)	300	12.54	1354	
RHP	RHODODENDRON PULCHRUM	紫杜鵑	500(H)x500(S)	400	7.25	805	
SAT	SANSEVIERIA TRIFASCIATA VAR. LAURENTII	金邊虎尾蘭	400(H)x300(S)	300	12.54	5891	
SCA	SCHEFFLERA ARBORICOLA	八葉	400(H)x400(S)	300	12.54	3359	
SCV	SCHEFFLERA ARBORICOLA 'VARIEGATA'	花葉八葉	400(H)x400(S)	300	12.54	4640	
GROUNDCOVER PLANTING							
LIS	LIRIOPE SPICATA	麥門冬	100(H)x200(S)	150	44.44	9767	
DPJ	OPHIPOGON JAPONICUS	沿階草	100(H)x200(S)	150	44.44	3397	
SA	SCINDAPSUS AUREUS	綠籬	100(H)x100(S)	100	115	9259	
CRL	CALLISTIA REPENS L	鋪地錦竹草	100(H)x100(S)	100	115	10292	
LARGE SHRUB							
POM	PODOCARPUS MACROPHYLLUS	羅漢松	900(H)x250(S)	800	-	28	THE PLANTS WITH SINGLE STEM AND PLANTED AT SINGLE LINE

- DRAINAGE**
ALL PLANTER DRAINAGE DETAILS AND WEEPHOLES DETAILS SHOULD REFER TO ENGINEER DRAWING.
- UNDERGROUND UTILITIES**
UTILITY COVERS SERVICES SHOWN ON THE PLANTS ARE INDICATIVE. EXACT LOCATIONS TO BE CONFIRMED BY THE ENGINEER. NO TREES SHALL BE PLANTED WITHIN 1m OF A MANHOLE OR DRAINAGE U-CHANNEL. THERE SHALL BE NO PLANTING WITHIN THE SPACE OF 1.5m AROUND THE COVER OF ANY HYDRANT VALVE OR THE COVER OF WSD'S VALVES, OR WITHIN A DISTANCE OF 1m FROM ANY HYDRANT OUTLET. THE CLEAR DISTANCE BETWEEN TREES OR SHRUBS AND WATER MAIN SHALL BE 1.5m. NO TREES SHALL BE PLANTED WITHIN 2m OF A ROAD KERB OR ENGINEERING STRUCTURE.
- WATERING**
THE CONTRACTOR SHALL PROVIDE ADEQUATE WATERING TO ALL PLANTED AREAS AS SPECIFIED IN G.S. 3.84-WATERING.
- ESTABLISHMENT WORKS**
ALL PLANTED MATERIAL SHALL BE MAINTAINED AFTER PLANTING FOR A PERIOD AS SPECIFIED IN THE CONTRACT DOCUMENTS.
- PLANTING AREA**
 - ALL PLANTING AREAS ARE BACKFILLED WITH 1.2m COMPACTED DEPTH OF SOIL MIX.
 - ALL EDGES OF PLANTING AREA AT ROADWAYS ARE GRANITE CURB IN ACCORDANCE WITH THE DETAILS.
 - ALL EDGES OF PLANTING AREA ADJACENT TO PATHWAY ARE 40mm BELOW ADJACENT PAVEMENT AND IN ACCORDANCE WITH THE DETAILS.
 - ALL SOIL LEVELS ARE SURVEYED AND VERIFIED PRIOR TO COMMENCEMENT OF PLANTING. ALL PLANTING WORK ARE DIRECTED ON SITE BY THE ENGINEER.
 - ALL SPACING FOR SHRUBS AND GROUND COVER PLANTING ARE STAGGERED SPACING. REFER TO DRG. NO. 60095653/MT/2621 FOR DETAILS.
 - ALL FINAL TREE LOCATIONS ARE SUBJECT TO FIELD ART DIRECTION BY THE ENGINEER.
 - ALL HEIGHT INDICATED FOR TREES ARE OVERALL HEIGHT.
 - ALL HEIGHT INDICATED FOR PALMS ARE CLEAR TRUNK HEIGHT.
 - ALL TREES ARE STAKED/GUYED ACCORDING TO THE SPECIFICATION AND DETAILS.
 - ROOT BARRIER ARE INSTALLED FOR ALL TREE PLANTING AREAS ABUTTING THE UTILITIES CORRIDOR.

R	AS-BUILT DRAWING	MB	HSL	JUN 23
A	WORKING DRAWING	ALCF	BCC	DEC 10
-	TENDER DRAWING	ALCF	BCC	MAY 10
REV.	DESCRIPTION 內容說明	DATE 日期	BY 製圖	DATE 日期

Highways Department 路政署
Major Works Project Management Office

CENTRAL - WAN CHAI BYPASS AND IEC LINK

PWP ITEM NO. 579 TH
工務計劃項目編號

CENTRAL - WAN CHAI BYPASS - TUNNEL (NORTH POINT SECTION) AND ISLAND EASTERN CORRIDOR LINK

SHRUB PLANTING PLAN

SHEET 1 OF 3



DRG.NO. 圖紙編號 **60095653/IEC/9031R**

DESIGNED BY 設計	ALCF	CONTRACT NO. 合約編號	HY/2009/19	P. OFF. APPROVED 負責人	CW
-------------------	------	----------------------	------------	-------------------------	----

DRAWN BY 繪圖	WYP	STATUS 圖況	AS-BUILT DRAWING
----------------	-----	--------------	-------------------------

SCALE 比例 A1 1 : 500
A3 1 : 1000
DIMENSIONS ARE IN METRES
尺寸單位

© COPYRIGHT RESERVED 版權所有

LEGEND:
SHRUB CODE
QUANTITY

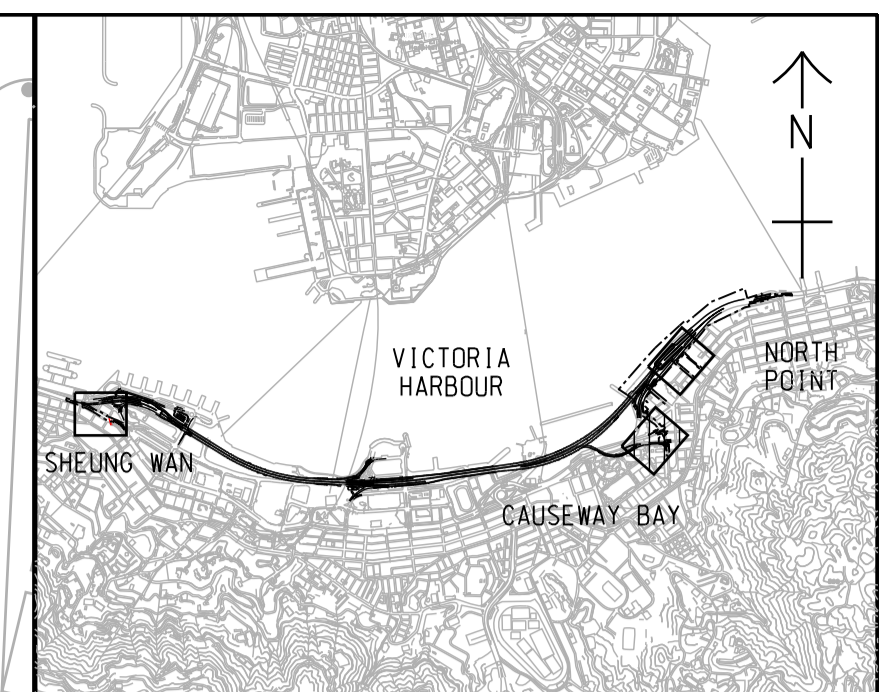
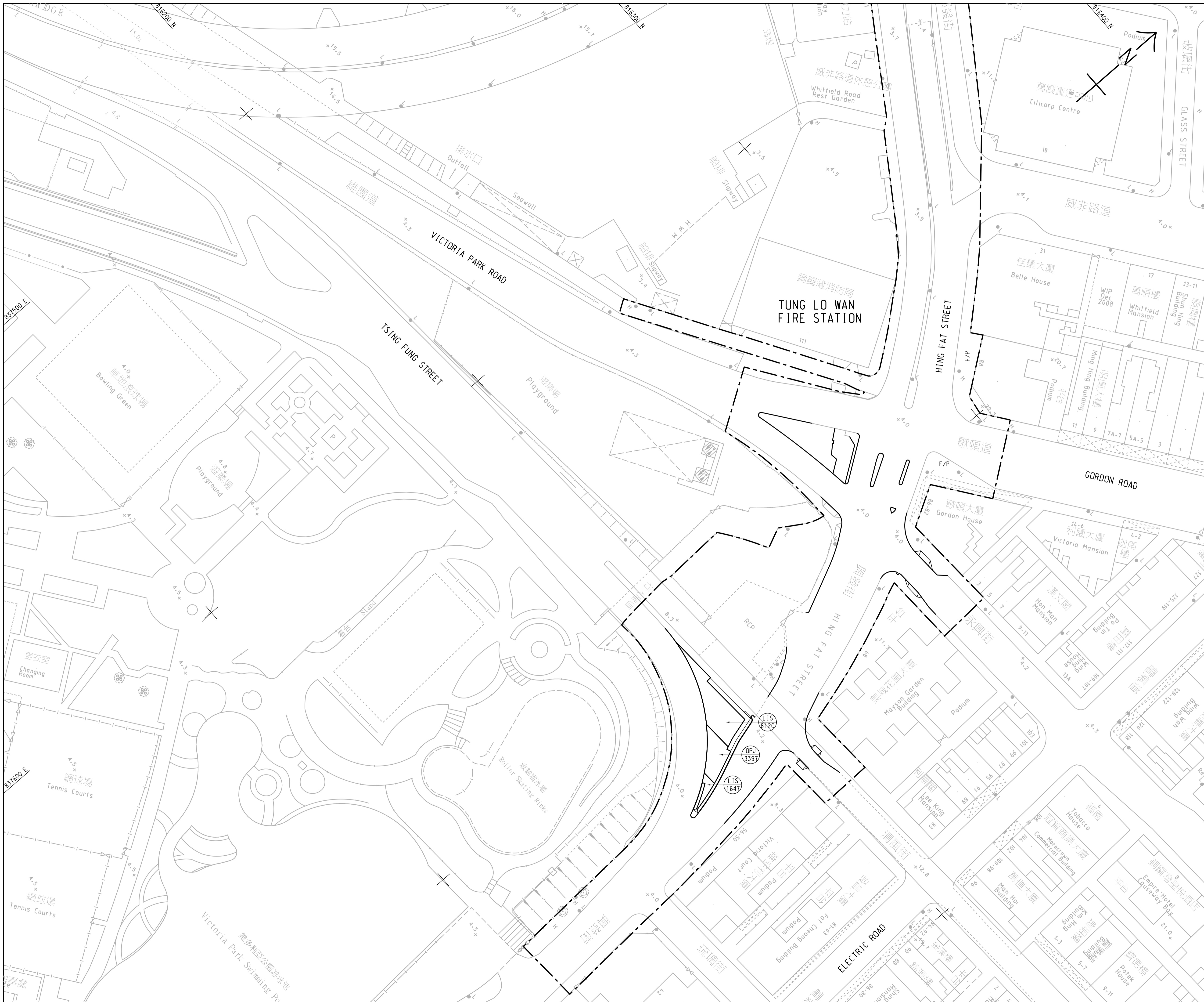

KEY PLAN
SCALE A1 1 : 50000
A3 1 : 100000

- NOTES:**
1. THIS DRAWING SHALL BE READ IN CONJUNCTION WITH DRAWINGS NO. 60095653/IEC/9031 AND 9033.
 2. FOR NOTES REFER TO DRG. NO. 60095653/IEC/9031.

R	AS-BUILT DRAWING	MB	HSL	JUN 23
A	WORKING DRAWING	ALCF	BCC	DEC 10
-	TENDER DRAWING	ALCF	BCC	MAY 10
REV.	DESCRIPTION	CHKD.	CRKED.	DATE
	內修圖號	審核	繪圖	日期

Highways Department 路政署
Major Works Project Management Office

CENTRAL - WAN CHAI BYPASS AND IEC LINK

PWP ITEM NO. 579 TH
工務計劃項目編號

CENTRAL - WAN CHAI BYPASS - TUNNEL (NORTH POINT SECTION) AND ISLAND EASTERN CORRIDOR LINK

SHRUB PLANTING PLAN
SHEET 2 OF 3



DRG.NO. 圖紙編號 **60095653/IEC/9032R**

DESIGNED BY 設計	ALCF	CONTRACT NO. 合約編號	HY/2009/19	P. DIR. APPROVED 負責人	CW
DRAWN BY 繪圖	NHP	STATUS 階段	AS-BUILT DRAWING		
SCALE 比例	A1 T : 500 A3 L : 1000	DIMENSIONS ARE IN METRES			
© COPYRIGHT RESERVED 版權所有					

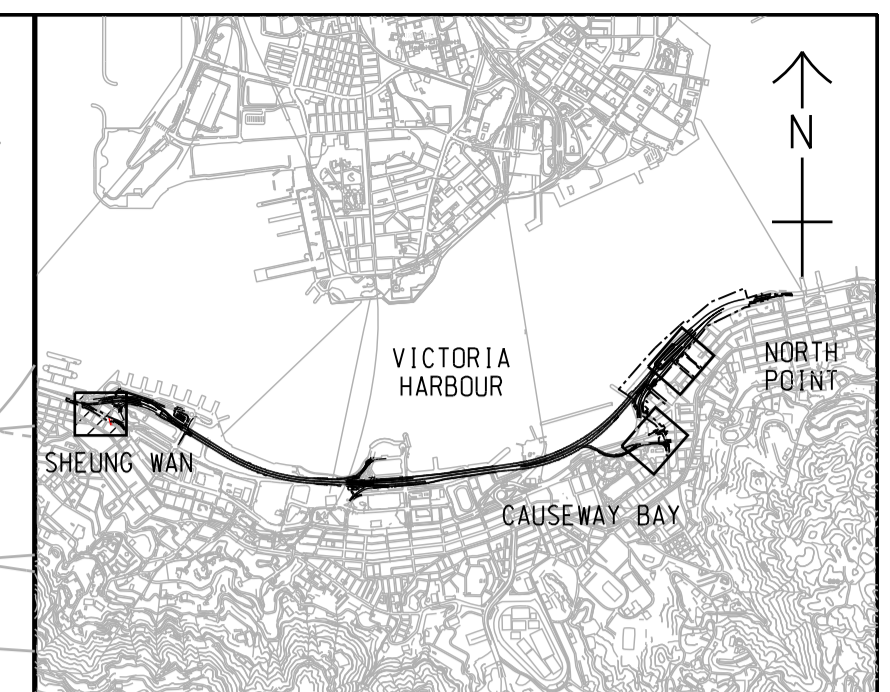
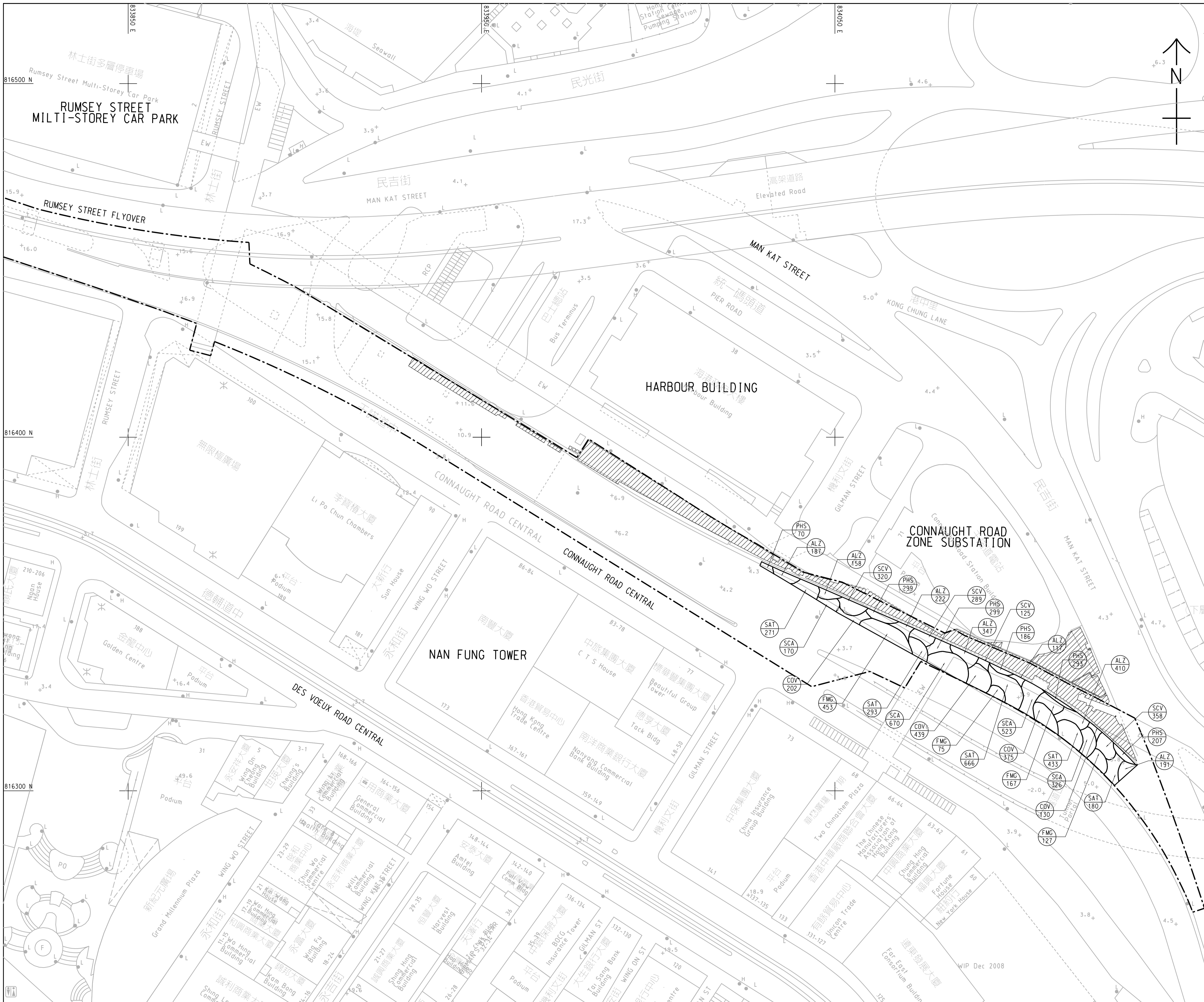

KEY PLAN
SCALE A1 1 : 50000
A3 1 : 100000

- NOTES:**
1. THIS DRAWING WAS READ IN CONJUNCTION WITH DRAWING NO. 60095653/IEC/9031 AND 9032.
 2. FOR NOTES AND LEGEND REFER TO DRAWING NO. 60095653/IEC/9031.
 3. FOR PLANTER WALL ARRANGEMENT, REFER TO SITE DRG NO. 60095653/IEC/2601.

R	AS-BUILT DRAWING	MB	HSL	JUN 23
A	WORKING DRAWING	ALCF	BCC	JUN 10
-	TENDER DRAWING	ALCF	BCC	MAY 10
REV.	DESCRIPTION	DATE	BY	DATE
	內修圖號	日期	繪圖	日期

Highways Department 路政署
Major Works Project Management Office

CENTRAL - WAN CHAI BYPASS AND IEC LINK

PWP ITEM NO. 579 TH
工務計劃項目編號

CENTRAL - WAN CHAI BYPASS - TUNNEL (NORTH POINT SECTION) AND ISLAND EASTERN CORRIDOR LINK

SHRUB PLANTING PLAN
SHEET 3 OF 3



DRG.NO. 圖紙編號 **60095653/IEC/9033R**

DESIGNED BY ALCF	CONTRACT NO. HY/2009/19	P. DR. APPROVED CW
DRAWN BY NHP	STATUS AS-BUILT DRAWING	
SCALE A1 1 : 5000 A3 1 : 10000		
DIMENSIONS ARE IN METRES	© COPYRIGHT RESERVED 版權所有	

TREE NO.	TREE SPECIES	CHINESE NAME	JURISDICTION	MAINTENANCE DEPT.	SIZE			FORM	HEALTH CONDITION	AMENITY VALUE	SURVIVAL RATE AFTER TRANSPLANTING	RECOM-MENDATION	HOLDING NURSERY	REMARKS	
					OVERALL HEIGHT (m)	TRUNK DIAMETER (mm)	AVERAGE CROWN SPREAD (m)								
T1088	ALBIZIA LEBBECK	大葉合歡	LCSD	LCSD	10.0	452	12.0	P	G	L	M	T	-		
T1095	ERYTHRINA INDICA	花葉刺桐	LCSD	LCSD	6.0	115	4.0	G	G	H	M	T	-		
T1096	ERYTHRINA INDICA	花葉刺桐	LCSD	LCSD	5.0	100	4.0	G	G	H	M	T	-		
T1175	FICUS VIRENS	黃葛樹(大葉榕)	LCSD	LCSD	6.0	134	4.0	G	F	M	L	T	-		
T1177	FICUS VIRENS	黃葛樹(大葉榕)	LCSD	LCSD	4.5	105	3.0	P	F	L	L	T	-		
T184	MELIA AZEDARACH	楝(苦楝、森樹)	LCSD	LCSD	10.0	299	8.0	P	F	L	M	T	-		
T245	DELONIX REGIA	鳳凰木	LCSD	LCSD	12.0	363	10.0	F	G	M	M	T	-		
T273	FICUS VIRENS	黃葛樹(大葉榕)	LCSD	LCSD	10.0	197	8.0	F	F	M	L	T	-		
T274	FICUS VIRENS	黃葛樹(大葉榕)	LCSD	LCSD	10.0	185	8.0	F	F	M	L	T	-		
T275	FICUS VIRENS	黃葛樹(大葉榕)	LCSD	LCSD	10.0	197	7.0	F	F	M	L	T	-		
T282	FICUS VIRENS	黃葛樹(大葉榕)	LCSD	LCSD	10.0	202	8.0	F	F	M	L	T	-		
T283	FICUS VIRENS	黃葛樹(大葉榕)	LCSD	LCSD	10.0	271	9.0	F	G	M	L	T	-		
T292	MACARANGA TANARIUS	血桐	LCSD	LCSD	4.0	216	9.0	F	F	M	L	T	-		
T293	LIQUIDAMBAR FORMOSANA	楓香	LCSD	LCSD	9.0	169	7.0	P	F	L	L	T	-		
T294	LIQUIDAMBAR FORMOSANA	楓香	LCSD	LCSD	9.0	194	6.0	F	F	M	L	T	-		
T361	GREVILLEA ROBUSTA	銀樺	LCSD	LCSD	7.0	191	6.0	F	F	M	L	T	-		
T429	DELONIX REGIA	鳳凰木	LCSD	LCSD	12.0	337	12.0	F	F	M	M	T	-		
T430	DELONIX REGIA	鳳凰木	LCSD	LCSD	8.0	248	8.0	F	P	L	M	T	-		
T431	CRATEVA TRIFOLIATA	鈍葉魚木	LCSD	LCSD	6.0	151	6.0	F	F	M	L	T	-		
T444	DELONIX REGIA	鳳凰木	LCSD	LCSD	8.0	306	5.0	F	F	M	M	T	-		
T449	CRATEVA UNILOCULARIS	樹頭菜	LCSD	LCSD	8.0	255	8.0	F	F	M	L	T	-		
T469	DELONIX REGIA	鳳凰木	LCSD	LCSD	7.0	233	9.0	G	G	H	H	T	-		
T470	JACARANDA MIMOSIFOLIA	藍花楸	LCSD	LCSD	7.0	147	3.0	G	G	H	M	T	-		
T479	CASSIA SIAMEA	鐵刀木	LCSD	LCSD	8.0	318	5.0	F	F	M	L	T	-		
T484	HIBISCUS TILIACEUS	黃槿	LCSD	LCSD	8.0	166	8.0	F	F	M	L	T	-		
T485	HIBISCUS TILIACEUS	黃槿	LCSD	LCSD	8.0	159	8.0	F	F	M	L	T	-		
T487	FICUS ELASTICA	印度榕(印度橡樹)	LCSD	LCSD	10.0	312	7.0	G	F	M	L	T	-		
T488	CRATEVA TRIFOLIATA	鈍葉魚木	LCSD	LCSD	7.0	204	4.0	F	F	M	L	T	-		
T491	ALEURITES MOLUCCANA	石栗	LCSD	LCSD	8.0	137	4.0	F	F	M	M	T	-		
T492	ALEURITES MOLUCCANA	石栗	LCSD	LCSD	11.0	150	8.0	F	F	M	M	T	-		
T493	CRATEVA TRIFOLIATA	鈍葉魚木	LCSD	LCSD	8.0	166	6.0	F	G	M	L	T	-		
T494	ALEURITES MOLUCCANA	石栗	LCSD	LCSD	12.0	134	8.0	F	F	M	M	T	-		
T504	CRATEVA TRIFOLIATA	鈍葉魚木	LCSD	LCSD	8.0	229	5.0	G	F	M	L	T	-		
T505	CRATEVA TRIFOLIATA	鈍葉魚木	LCSD	LCSD	7.0	158	6.5	G	F	M	L	T	-		
T523	CALLISTEMON VIMINALIS	串錢柳	LCSD	LCSD	7.0	220	3.0	P	P	L	L	T	-		
T575	EUCALYPTUS CAMALDULENSIS	赤桉	LCSD	LCSD	12.0	452	10.0	G	G	H	L	T	-		
T581	SPATHODEA CAMPANULATA	火焰樹	LCSD	LCSD	7.0	150	3.0	F	F	M	L	T	-		
T586	ALEURITES MOLUCCANA	石栗	LCSD	LCSD	7.0	156	5.0	F	F	M	M	T	-		
T587	ALEURITES MOLUCCANA	石栗	LCSD	LCSD	7.0	151	3.0	F	F	M	M	T	-		
T691	HIBISCUS TILIACEUS	黃槿	LCSD	LCSD	9.0	229	9.0	F	F	M	L	T	-		
T693	HIBISCUS TILIACEUS	黃槿	LCSD	LCSD	8.5	207	8.5	F	F	M	L	T	-		
T688	PHOENIX ROEBELENI	軟葉刺葵(日本葵)	LCSD	LCSD	3	95	2	G	G	H	M	T	-		
T1079	ROYSTONEA REGIA	王棕	LCSD	LCSD	4.0	175	4.0	G	G	H	H	T	-		
T1081	ROYSTONEA REGIA	王棕	LCSD	LCSD	3.0	185	4.0	G	G	H	H	T	-		
T1085	ROYSTONEA REGIA	王棕	LCSD	LCSD	3.0	178	4.0	G	G	H	H	T	-		
T1233	XANTHOSTEMON CHRYSANTHUS	金蒲桃	LCSD	LCSD	LIGHT STANDARD			F	F	M	M	T	TAKE OVER FROM HY/2009/18		
T1236	XANTHOSTEMON CHRYSANTHUS	金蒲桃	LCSD	LCSD	LIGHT STANDARD			F	F	M	M	T	TAKE OVER FROM HY/2009/18		
T1281	XANTHOSTEMON CHRYSANTHUS	金蒲桃	LCSD	LCSD	LIGHT STANDARD			F	F	M	M	T	TAKE OVER FROM HY/2009/18		
T1283	XANTHOSTEMON CHRYSANTHUS	金蒲桃	LCSD	LCSD	LIGHT STANDARD			F	F	M	M	T	TAKE OVER FROM HY/2009/18		
T1284	XANTHOSTEMON CHRYSANTHUS	金蒲桃	LCSD	LCSD	LIGHT STANDARD			F	F	M	M	T	TAKE OVER FROM HY/2009/18		
T1182	BAUHINIA VARIEGATA	宮粉羊蹄甲	LCSD	LCSD	7.0	167	6.0	P	P	L	M	T	TAKE OVER FROM HY/2009/18		
T1183	BAUHINIA VARIEGATA	宮粉羊蹄甲	LCSD	LCSD	7.0	172	7.0	P	P	L	M	T	TAKE OVER FROM HY/2009/18		
T1193	BAUHINIA VARIEGATA	宮粉羊蹄甲	LCSD	LCSD	3.0	197	2.0	P	F	L	M	T	TAKE OVER FROM HY/2009/18		
T1195	BAUHINIA VARIEGATA	宮粉羊蹄甲	LCSD	LCSD	2.5	191	3.0	P	F	L	M	T	TAKE OVER FROM HY/2009/18		
T1199	BAUHINIA VARIEGATA	宮粉羊蹄甲	LCSD	LCSD	9.0	185	9.0	P	F	L	M	T	TAKE OVER FROM HY/2009/18		

OMISSION OF TRANSPLANTING OF TREE IN THE ORIGINAL SCOPE OF WORK UNDER VARIATION ORDER V/038. LETTER REF. NO. CWN:ALCF:SK:TWYP:60095653/C7/M15/S10-4503 DATED 08 JUNE 2012.

ORIGINAL TREES SPECIES HIBISCUS TILIACEUS 黃槿 WAS REPLACED BY XANTHOSTEMON CHRYSANTHUS 金蒲桃 UNDER LETTER REF. NO. CWB/HY/2009/19/C60/400/19B024390 DATED 15 JAN 2021 AND APPROVED BY LCSD VIA E-MAIL DATED 09 FEB 2021.

THE TREE WERE FELLED AND COMPENSATED UNDER CONTACT NO. HY/2009/18 AND LANDS DEPARTMENT'S APPROVAL LETTER REF. NO. REF. (4) IN LD DLO/HW/663/DMS/82(XVII) DATED: 20 MAR 2013 AND CONTRACT HY/2009/18 LETTER REF. NO. CWB/HY/2009/18/M45/800/18B011799 DATED:31 MAY 2018.

R	AS-BUILT DRAWING	MB	HSL	JUN 23
A	WORKING DRAWING	ALCF	BCC	DEC 10
-	TENDER DRAWING	ALCF	BCC	MAY 10
REV.	DESCRIPTION	BY	CHKD	DATE
01	內修圖章			

Highways Department 路政署
Major Works Project Management Office

CENTRAL - WAN CHAI BYPASS AND IEC LINK

PWP ITEM NO. 579 TH
工務計劃項目編號

CENTRAL - WAN CHAI BYPASS - TUNNEL (NORTH POINT SECTION) AND ISLAND EASTERN CORRIDOR LINK
TREE TRANSPLANTING SCHEDULE
SHEET 1 OF 3

AECOM

DRG.NO. 圖紙編號 60095653/IEC/9051R

DESIGNED BY 設計	VLMK	CONTRACT NO. 合約編號	HY/2009/19	P. DIS- APPROVED 查核人	CW
DRAWN BY 繪圖	CRH	STATUS 階段	AS-BUILT DRAWING		
SCALE 比例	N. T. S.	DIMENSIONS ARE IN 尺寸單位 METRES			
© COPYRIGHT RESERVED 版權所有					

TREE NO.	TREE SPECIES	CHINESE NAME	JURISDICTION	MAINTENANCE DEPT.	SIZE			FORM	HEALTH CONDITION	AMENITY VALUE	SURVIVAL RATE AFTER TRANSPLANTING	RECOM-MENDATION	HOLDING NURSERY	REMARKS
					OVERALL HEIGHT (m)	TRUNK DIAMETER (mm)	AVERAGE CROWN SPREAD (m)							
T1091	STERCULIA LANCEOLATA	假蒴葵	HyD	HyD	LIGHT STANDARD			F	F	M	M	T	REQUIRED	
T1282	STERCULIA LANCEOLATA	假蒴葵	HyD	HyD	LIGHT STANDARD			F	F	M	M	T	TAKE OVER FROM HY/2009/18	
T1285	STERCULIA LANCEOLATA	假蒴葵	HyD	HyD	LIGHT STANDARD			F	F	M	M	T	TAKE OVER FROM HY/2009/18	
T1286	STERCULIA LANCEOLATA	假蒴葵	HyD	HyD	LIGHT STANDARD			F	F	M	M	T	TAKE OVER FROM HY/2009/18	
T1305	STERCULIA LANCEOLATA	假蒴葵	HyD	HyD	LIGHT STANDARD			F	F	M	M	T	TAKE OVER FROM HY/2009/18	
T1306	STERCULIA LANCEOLATA	假蒴葵	HyD	HyD	LIGHT STANDARD			F	F	M	M	T	TAKE OVER FROM HY/2009/18	
T1321	STERCULIA LANCEOLATA	假蒴葵	HyD	HyD	LIGHT STANDARD			F	F	M	M	T	TAKE OVER FROM HY/2009/18	
T1459	STERCULIA LANCEOLATA	假蒴葵	HyD	HyD	LIGHT STANDARD			F	F	M	M	T	TAKE OVER FROM HY/2009/18	
T1461	STERCULIA LANCEOLATA	假蒴葵	HyD	HyD	LIGHT STANDARD			F	F	M	M	T	TAKE OVER FROM HY/2009/18	
T1497	STERCULIA LANCEOLATA	假蒴葵	HyD	HyD	LIGHT STANDARD			F	F	M	M	T	TAKE OVER FROM HY/2009/18	
T1498	STERCULIA LANCEOLATA	假蒴葵	HyD	HyD	LIGHT STANDARD			F	F	M	M	T	TAKE OVER FROM HY/2009/18	
T1499	STERCULIA LANCEOLATA	假蒴葵	HyD	HyD	LIGHT STANDARD			F	F	M	M	T	TAKE OVER FROM HY/2009/18	
T1500	STERCULIA LANCEOLATA	假蒴葵	HyD	HyD	LIGHT STANDARD			F	F	M	M	T	TAKE OVER FROM HY/2009/18	
T1856	STERCULIA LANCEOLATA	假蒴葵	HyD	HyD	LIGHT STANDARD			F	F	M	M	T	TAKE OVER FROM HY/2009/18	
T1869	STERCULIA LANCEOLATA	假蒴葵	HyD	HyD	LIGHT STANDARD			F	F	M	M	T	TAKE OVER FROM HY/2009/18	
T472	STERCULIA LANCEOLATA	假蒴葵	HyD	HyD	LIGHT STANDARD			F	F	M	M	T	REQUIRED	
T502	STERCULIA LANCEOLATA	假蒴葵	HyD	HyD	LIGHT STANDARD			F	F	M	M	T	REQUIRED	
T607	STERCULIA LANCEOLATA	假蒴葵	HyD	HyD	LIGHT STANDARD			F	F	M	M	T	REQUIRED	
T613	STERCULIA LANCEOLATA	假蒴葵	HyD	HyD	LIGHT STANDARD			F	F	M	M	T	REQUIRED	
T615	STERCULIA LANCEOLATA	假蒴葵	HyD	HyD	LIGHT STANDARD			F	F	M	M	T	REQUIRED	
T133	REEVESIA THYRSOIDEA	梭羅樹	HyD	HyD	LIGHT STANDARD			F	F	M	M	T	REQUIRED	
T1421	REEVESIA THYRSOIDEA	梭羅樹	HyD	HyD	LIGHT STANDARD			F	F	M	M	T	TAKE OVER FROM HY/2009/18	
T1456	REEVESIA THYRSOIDEA	梭羅樹	HyD	HyD	LIGHT STANDARD			F	F	M	M	T	TAKE OVER FROM HY/2009/18	
T163	REEVESIA THYRSOIDEA	梭羅樹	HyD	HyD	LIGHT STANDARD			F	F	M	M	T	REQUIRED	
T178	REEVESIA THYRSOIDEA	梭羅樹	HyD	HyD	LIGHT STANDARD			F	F	M	M	T	REQUIRED	
T180	REEVESIA THYRSOIDEA	梭羅樹	HyD	HyD	LIGHT STANDARD			F	F	M	M	T	REQUIRED	
T183	REEVESIA THYRSOIDEA	梭羅樹	HyD	HyD	LIGHT STANDARD			F	F	M	M	T	REQUIRED	
T1837	REEVESIA THYRSOIDEA	梭羅樹	HyD	HyD	LIGHT STANDARD			F	F	M	M	T	TAKE OVER FROM HY/2009/18	
T1840	REEVESIA THYRSOIDEA	梭羅樹	HyD	HyD	LIGHT STANDARD			F	F	M	M	T	TAKE OVER FROM HY/2009/18	
T1872	REEVESIA THYRSOIDEA	梭羅樹	HyD	HyD	LIGHT STANDARD			F	F	M	M	T	TAKE OVER FROM HY/2009/18	
T233	REEVESIA THYRSOIDEA	梭羅樹	HyD	HyD	LIGHT STANDARD			F	F	M	M	T	REQUIRED	
T249	REEVESIA THYRSOIDEA	梭羅樹	HyD	HyD	LIGHT STANDARD			F	F	M	M	T	REQUIRED	
T362	REEVESIA THYRSOIDEA	梭羅樹	HyD	HyD	LIGHT STANDARD			F	F	M	M	T	REQUIRED	
T363	REEVESIA THYRSOIDEA	梭羅樹	HyD	HyD	LIGHT STANDARD			F	F	M	M	T	REQUIRED	
T368	REEVESIA THYRSOIDEA	梭羅樹	HyD	HyD	LIGHT STANDARD			F	F	M	M	T	REQUIRED	
T437	REEVESIA THYRSOIDEA	梭羅樹	HyD	HyD	LIGHT STANDARD			F	F	M	M	T	REQUIRED	
T1914	REEVESIA THYRSOIDEA	梭羅樹	HyD	HyD	LIGHT STANDARD			F	F	M	M	T	REQUIRED	
AT62	REEVESIA THYRSOIDEA	梭羅樹	HyD	HyD	LIGHT STANDARD			F	F	M	M	T	REQUIRED	
T1322	VIBURNUM ODRATISSIMUM	珊瑚樹	HyD	HyD	LIGHT STANDARD			F	F	M	M	T	TAKE OVER FROM HY/2009/18	
T1339	VIBURNUM ODRATISSIMUM	珊瑚樹	HyD	HyD	LIGHT STANDARD			F	F	M	M	T	TAKE OVER FROM HY/2009/18	
T1343	VIBURNUM ODRATISSIMUM	珊瑚樹	HyD	HyD	LIGHT STANDARD			F	F	M	M	T	TAKE OVER FROM HY/2009/18	
T1344	VIBURNUM ODRATISSIMUM	珊瑚樹	HyD	HyD	LIGHT STANDARD			F	F	M	M	T	TAKE OVER FROM HY/2009/18	
T1420	VIBURNUM ODRATISSIMUM	珊瑚樹	HyD	HyD	LIGHT STANDARD			F	F	M	M	T	TAKE OVER FROM HY/2009/18	
T256	VIBURNUM ODRATISSIMUM	珊瑚樹	HyD	HyD	LIGHT STANDARD			F	F	M	M	T	REQUIRED	
T291	VIBURNUM ODRATISSIMUM	珊瑚樹	HyD	HyD	LIGHT STANDARD			F	F	M	M	T	REQUIRED	
T367	VIBURNUM ODRATISSIMUM	珊瑚樹	HyD	HyD	LIGHT STANDARD			F	F	M	M	T	REQUIRED	
T393	VIBURNUM ODRATISSIMUM	珊瑚樹	HyD	HyD	LIGHT STANDARD			F	F	M	M	T	REQUIRED	
T438	VIBURNUM ODRATISSIMUM	珊瑚樹	HyD	HyD	LIGHT STANDARD			F	F	M	M	T	REQUIRED	
T448	VIBURNUM ODRATISSIMUM	珊瑚樹	HyD	HyD	LIGHT STANDARD			F	F	M	M	T	REQUIRED	
T455	VIBURNUM ODRATISSIMUM	珊瑚樹	HyD	HyD	LIGHT STANDARD			F	F	M	M	T	REQUIRED	
T496	VIBURNUM ODRATISSIMUM	珊瑚樹	HyD	HyD	LIGHT STANDARD			F	F	M	M	T	REQUIRED	
T503	VIBURNUM ODRATISSIMUM	珊瑚樹	HyD	HyD	LIGHT STANDARD			F	F	M	M	T	REQUIRED	
T569	VIBURNUM ODRATISSIMUM	珊瑚樹	HyD	HyD	LIGHT STANDARD			F	F	M	M	T	REQUIRED	
T608	VIBURNUM ODRATISSIMUM	珊瑚樹	HyD	HyD	LIGHT STANDARD			F	F	M	M	T	REQUIRED	
T702	HIBISCUS TILIAEUS	黃槿	HyD	HyD	5.0	110	3.0	F	F	M	M	T	REQUIRED	
T705	HIBISCUS TILIAEUS	黃槿	HyD	HyD	5.0	110	3.0	F	F	M	M	T	REQUIRED	
T476	PHOENIX ROEBELENI	軟葉刺葵(日本葵)	LCSD	LCSD	3.5	150	3.0	G	G	H	H	T	REQUIRED	

UNDER VARIATION ORDER NO. V/383, LETTER REF. NO. CWN:ALCF:ZLSY:DK:1CYC:60095653/C7M15/210/2928-2021010860L DATED 22 JULY 2021.

REV.	DESCRIPTION	DATE
1	AS-BUILT DRAWING	JUN 23
2	WORKING DRAWING	DEC 10
3	TENDER DRAWING	MAY 10

Highways Department 路政署
Major Works Project Management Office

CENTRAL - WAN CHAI BYPASS AND IEC LINK

PWP ITEM NO. 579 TH
 工務計劃項目編號

CENTRAL - WAN CHAI BYPASS - TUNNEL
 (NORTH POINT SECTION) AND ISLAND EASTERN CORRIDOR LINK
TREE TRANSPLANTING SCHEDULE
 SHEET 2 OF 3

AECOM

DRG.NO. 60095653/IEC/9052R
 圖紙編號

DESIGNED BY 設計	CONTRACT NO. 合約編號	P. DRG. APPROVED 審核人
VLMK	HY/2009/19	CW

DRAWN BY
繪圖
CRH
 STATUS
備註
AS-BUILT DRAWING

SCALE
比例
N. T. S.
 DIMENSIONS ARE IN
尺寸單位
METRES

© COPYRIGHT RESERVED
 版權 所 有

TREE NO.	TREE SPECIES	CHINESE NAME	JURISDICTION	MAINTENANCE DEPT.	SIZE			FORM	HEALTH CONDITION	AMENITY VALUE	SURVIVAL RATE AFTER TRANSPLANTING	RECOM-MENDATION	HOLDING NURSERY	REMARKS	
					OVERALL HEIGHT (m)	TRUNK DIAMETER (mm)	AVERAGE CROWN SPREAD (m)								
T1493	STERCULIA LANCEOLATA	假蒺藜	HyD	HyD	LIGHT STANDARD			F	F	M	M	T	TAKE OVER FROM HY/2009/18	UNDER VARIATION ORDER NO. V/383, LETTER REF. NO. CWN:ALCF:ZLSY:DK:1CYC:60095653/C7M15/210/2928-2021010860L DATED 22 JULY 2021.	
T1494	STERCULIA LANCEOLATA	假蒺藜	HyD	HyD	LIGHT STANDARD			F	F	M	M	T	TAKE OVER FROM HY/2009/18		
T1495	STERCULIA LANCEOLATA	假蒺藜	HyD	HyD	LIGHT STANDARD			F	F	M	M	T	TAKE OVER FROM HY/2009/18		
T1496	STERCULIA LANCEOLATA	假蒺藜	HyD	HyD	LIGHT STANDARD			F	F	M	M	T	TAKE OVER FROM HY/2009/18		
T1725	STERCULIA LANCEOLATA	假蒺藜	HyD	HyD	LIGHT STANDARD			F	F	M	M	T	TAKE OVER FROM HY/2009/18		
T1817	STERCULIA LANCEOLATA	假蒺藜	HyD	HyD	LIGHT STANDARD			F	F	M	M	T	TAKE OVER FROM HY/2009/18		
T1857	STERCULIA LANCEOLATA	假蒺藜	HyD	HyD	LIGHT STANDARD			F	F	M	M	T	TAKE OVER FROM HY/2009/18		
T1868	STERCULIA LANCEOLATA	假蒺藜	HyD	HyD	LIGHT STANDARD			F	F	M	M	T	TAKE OVER FROM HY/2009/18		
T1870	STERCULIA LANCEOLATA	假蒺藜	HyD	HyD	LIGHT STANDARD			F	F	M	M	T	TAKE OVER FROM HY/2009/18		
T609	STERCULIA LANCEOLATA	假蒺藜	HyD	HyD	LIGHT STANDARD			F	F	M	M	T	REQUIRED		
T612	STERCULIA LANCEOLATA	假蒺藜	HyD	HyD	LIGHT STANDARD			F	F	M	M	T	REQUIRED		
T614	STERCULIA LANCEOLATA	假蒺藜	HyD	HyD	LIGHT STANDARD			F	F	M	M	T	REQUIRED		
AT37	STERCULIA LANCEOLATA	假蒺藜	HyD	HyD	LIGHT STANDARD			F	F	M	M	T	TAKE OVER FROM HY/2009/18		
AT38	STERCULIA LANCEOLATA	假蒺藜	HyD	HyD	LIGHT STANDARD			F	F	M	M	T	TAKE OVER FROM HY/2009/18		
AT63	STERCULIA LANCEOLATA	假蒺藜	HyD	HyD	LIGHT STANDARD			F	F	M	M	T	TAKE OVER FROM HY/2009/18		
T1338	REEVESIA THYRSOIDEA	梭羅樹	HyD	HyD	LIGHT STANDARD			F	F	M	M	T	TAKE OVER FROM HY/2009/18		
T1340	REEVESIA THYRSOIDEA	梭羅樹	HyD	HyD	LIGHT STANDARD			F	F	M	M	T	TAKE OVER FROM HY/2009/18		
T1341	REEVESIA THYRSOIDEA	梭羅樹	HyD	HyD	LIGHT STANDARD			F	F	M	M	T	TAKE OVER FROM HY/2009/18		
T430	REEVESIA THYRSOIDEA	梭羅樹	HyD	HyD	LIGHT STANDARD			F	F	M	M	T	REQUIRED		
T486	REEVESIA THYRSOIDEA	梭羅樹	HyD	HyD	LIGHT STANDARD			F	F	M	M	T	REQUIRED		
T568	REEVESIA THYRSOIDEA	梭羅樹	HyD	HyD	LIGHT STANDARD			F	F	M	M	T	REQUIRED		
T687	REEVESIA THYRSOIDEA	梭羅樹	HyD	HyD	LIGHT STANDARD			F	F	M	M	T	REQUIRED		
T689	REEVESIA THYRSOIDEA	梭羅樹	HyD	HyD	LIGHT STANDARD			F	F	M	M	T	REQUIRED		
T1342	VIBURNUM ODORATISSIMUM	珊瑚樹	HyD	HyD	LIGHT STANDARD			F	F	M	M	T	TAKE OVER FROM HY/2009/18		
T1345	VIBURNUM ODORATISSIMUM	珊瑚樹	HyD	HyD	LIGHT STANDARD			F	F	M	M	T	TAKE OVER FROM HY/2009/18		
T1457	VIBURNUM ODORATISSIMUM	珊瑚樹	HyD	HyD	LIGHT STANDARD			F	F	M	M	T	TAKE OVER FROM HY/2009/18		
T1458	VIBURNUM ODORATISSIMUM	珊瑚樹	HyD	HyD	LIGHT STANDARD			F	F	M	M	T	TAKE OVER FROM HY/2009/18		
T1460	VIBURNUM ODORATISSIMUM	珊瑚樹	HyD	HyD	LIGHT STANDARD			F	F	M	M	T	TAKE OVER FROM HY/2009/18		
T1462	VIBURNUM ODORATISSIMUM	珊瑚樹	HyD	HyD	LIGHT STANDARD			F	F	M	M	T	TAKE OVER FROM HY/2009/18		
T1501	VIBURNUM ODORATISSIMUM	珊瑚樹	HyD	HyD	LIGHT STANDARD			F	F	M	M	T	TAKE OVER FROM HY/2009/18		
T1711	VIBURNUM ODORATISSIMUM	珊瑚樹	HyD	HyD	LIGHT STANDARD			F	F	M	M	T	TAKE OVER FROM HY/2009/18		
T1776	LAGERSTROEMIA SPECIOSA	大花紫薇(洋紫薇)	LCSD	LCSD	6.0	135	6.0	F	F	M	L	T	TAKE OVER FROM HY/2009/18		MISSING TREE BEFORE SITE PROCESSION UNDER CONTRACT NO. HY/2009/18, THUS THIS CONTRACT DID NOT TAKE OVER.
T1777	LAGERSTROEMIA SPECIOSA	大花紫薇(洋紫薇)	LCSD	LCSD	6.0	134	6.0	F	F	M	L	T	TAKE OVER FROM HY/2009/18		
T1778	LAGERSTROEMIA SPECIOSA	大花紫薇(洋紫薇)	LCSD	LCSD	7.0	108	5.0	F	F	M	L	T	TAKE OVER FROM HY/2009/18		
T1855	FICUS ALTISSIMA	高山榕(雞榕)	LCSD	LCSD	6.0	315	6.0	G	F	M	M	T	TAKE OVER FROM HY/2009/18		
AT60	LIVISTONA CHINENSIS	蒲葵	LCSD	LCSD	7.0	220	2.0	F	F	M	M	T	TAKE OVER FROM HY/2009/18		
T1713	KHAYA SENEGALENSIS	非洲楸	LCSD	LCSD	12.0	280	12.0	G	F	M	L	T	TAKE OVER FROM HY/2009/18	MISSING TREE, REPORTED TO LANDS DEPARTMENT VIA LETTER REF. NO. CWB/(HY/2009/19)/C60/250/19B019296 DATED: 13 MAR 19	
T1715	KHAYA SENEGALENSIS	非洲楸	LCSD	LCSD	10.0	229	8.0	F	F	M	L	T	TAKE OVER FROM HY/2009/18		
T1716	KHAYA SENEGALENSIS	非洲楸	LCSD	LCSD	10.0	258	9.0	F	F	M	L	T	TAKE OVER FROM HY/2009/18		
T1720	KHAYA SENEGALENSIS	非洲楸	LCSD	LCSD	12.0	280	10.0	G	G	H	L	T	TAKE OVER FROM HY/2009/18		
T1722	BAUHINIA VARIEGATA	宮粉羊蹄甲	LCSD	LCSD	5.0	226	6.0	F	F	M	M	T	TAKE OVER FROM HY/2009/18		
T1772	BAUHINIA VARIEGATA	宮粉羊蹄甲	LCSD	LCSD	6.0	134	6.0	P	F	L	M	T	TAKE OVER FROM HY/2009/18		
T1786	BAUHINIA VARIEGATA	宮粉羊蹄甲	LCSD	LCSD	9.0	216	9.0	P	P	L	M	T	TAKE OVER FROM HY/2009/18		
T1800	BAUHINIA VARIEGATA	宮粉羊蹄甲	LCSD	LCSD	8.0	188	8.0	P	F	L	M	T	TAKE OVER FROM HY/2009/18		
T1805	DELONIX REGIA	鳳凰木	LCSD	LCSD	10.0	215	7.0	F	F	M	M	T	TAKE OVER FROM HY/2009/18		
T1822	KHAYA SENEGALENSIS	非洲楸	LCSD	LCSD	11.0	261	10.0	F	F	M	L	T	TAKE OVER FROM HY/2009/18		
T1831	FICUS ELASTICA	印度榕(印度橡樹)	LCSD	LCSD	9.0	331	9.0	G	F	M	L	T	TAKE OVER FROM HY/2009/18		
T1839	KHAYA SENEGALENSIS	非洲楸	LCSD	LCSD	8.0	274	8.0	P	F	L	L	T	TAKE OVER FROM HY/2009/18		
T1844	KHAYA SENEGALENSIS	非洲楸	LCSD	LCSD	10.0	277	10.0	P	F	L	L	T	TAKE OVER FROM HY/2009/18		
T1852	FICUS ELASTICA	印度榕(印度橡樹)	LCSD	LCSD	9.0	286	9.0	G	F	M	L	T	TAKE OVER FROM HY/2009/18		
T1871	ERYTHRINA VARIEGATA	刺桐	LCSD	LCSD	6.0	220	6.0	G	F	M	M	T	TAKE OVER FROM HY/2009/18		
T1873	ERYTHRINA VARIEGATA	刺桐	LCSD	LCSD	5.0	188	5.0	G	F	M	M	T	TAKE OVER FROM HY/2009/18		
T1915	FICUS MICROCARPA	榕樹(細葉榕)	LCSD	PRIVATE	5.0	477	5.0	G	G	H	L	T	REQUIRED		
T1215	FICUS MICROCARPA	榕樹(細葉榕)	LCSD	LCSD	5.0	127	5.0	F	F	M	M	T	TAKE OVER FROM HY/2009/18	THIS CONTRACT DID NOT TAKE OVER FROM CONTRACT NO. HY/2009/18 DUE TO THE TREE WAS HANDED OVER TO LCSD UNDER CONTRACT NO. 04/HY/2006, LETTER REF. CWB/(04/HY/2006)/C05/700/04-B0186 DATED 22 JUN 2012.	
T1216	FICUS MICROCARPA	榕樹(細葉榕)	LCSD	LCSD	5.0	140	5.0	F	F	M	M	T	TAKE OVER FROM HY/2009/18		
T1217	FICUS MICROCARPA	榕樹(細葉榕)	LCSD	LCSD	6.0	162	5.0	F	F	M	M	T	TAKE OVER FROM HY/2009/18		
T1218	FICUS MICROCARPA	榕樹(細葉榕)	LCSD	LCSD	4.5	127	4.5	F	F	M	M	T	TAKE OVER FROM HY/2009/18		
T1219	MANGIFERA INDICA	芒果	LCSD	LCSD	5.0	135	3.0	F	F	M	L	T	TAKE OVER FROM HY/2009/18		
T1220	MANGIFERA INDICA	芒果	LCSD	LCSD	5.0	110	2.0	F	F	M	L	T	TAKE OVER FROM HY/2009/18		

R	AS-BUILT DRAWING	MB	HSL	JUN 23
A	WORKING DRAWING	ALCF	BCC	DEC 10
-	TENDER DRAWING	ALCF	BCC	MAY 10
REV.	DESCRIPTION	DATE	BY	DATE
01	內修圖			

Highways Department 路政署
Major Works Project Management Office

CENTRAL - WAN CHAI BYPASS AND IEC LINK

PWP ITEM NO. 579 TH
工務計劃項目編號

CENTRAL - WAN CHAI BYPASS - TUNNEL (NORTH POINT SECTION) AND ISLAND EASTERN CORRIDOR LINK
TREE TRANSPLANTING SCHEDULE
SHEET 3 OF 3



DRG.NO. 60095653/IEC/9053R
圖紙編號

DESIGNED BY	CONTRACT NO.	P. BY - APPROVED
VLMK	HY/2009/19	CW
DRAWN BY	STATUS	
LJ	AS-BUILT DRAWING	
SCALE		
N.T.S.		
DIMENSIONS ARE IN METRES		

TREE NO.	TREE SPECIES	CHINESE NAME	JURISDICTION	MAINTENANCE DEPT.	SIZE			FORM	HEALTH CONDITION	AMENITY VALUE	SURVIVAL RATE AFTER TRANSPLANTING	RECOMMENDATION
					OVERALL HEIGHT (m)	TRUNK DIAMETER (mm)	AVERAGE CROWN SPREAD (m)					
T006	MELALEUCA QUINQUENERVIA	白千層	LCS D	LCS D	13.5	436	5.0	F	F	M	M	R
T007	FICUS VIRENS	黃葛樹(大葉榕)	LCS D	LCS D	5.1	143	3.0	F	F	M	L	R
T008	FICUS VIRENS	黃葛樹(大葉榕)	LCS D	LCS D	5.0	181	2.0	F	F	M	L	R
T009	FICUS VIRENS	黃葛樹(大葉榕)	LCS D	LCS D	5.0	134	4.0	F	F	M	L	R
T010	FICUS VIRENS	黃葛樹(大葉榕)	LCS D	LCS D	5.3	134	5.0	F	F	M	L	R
T011	FICUS VIRENS	黃葛樹(大葉榕)	LCS D	LCS D	5.8	169	5.0	F	F	M	L	R
T012	MACARANGA TANARIUS	血桐	LCS D	LCS D	6.0	248	6.0	F	F	M	L	R
T013	MACARANGA TANARIUS	血桐	LCS D	LCS D	6.5	376	5.0	F	F	M	L	R
T014	HIBISCUS TILIACEUS	黃槿	LCS D	LCS D	4.0	175	4.5	F	F	M	L	R
T015	FICUS ELASTICA	印度榕(印度橡樹)	LCS D	LCS D	7.0	191	6.5	F	F	M	L	R
T016	HIBISCUS TILIACEUS	黃槿	LCS D	LCS D	9.0	758	8.0	F	F	M	L	R
T017	HIBISCUS TILIACEUS	黃槿	LCS D	LCS D	9.5	353	9.0	F	F	M	L	R
T1101	TERMINALIA CATAPPA	欖仁樹	LCS D	LCS D	8.0	194	8.0	P	F	L	L	R
T1102	TERMINALIA CATAPPA	欖仁樹	LCS D	LCS D	8.0	239	8.0	F	F	M	L	R
T1103	TERMINALIA CATAPPA	欖仁樹	LCS D	LCS D	8.0	216	7.0	P	F	L	L	R
T1104	TERMINALIA CATAPPA	欖仁樹	LCS D	LCS D	9.0	216	8.0	F	F	M	L	R
T1105	FICUS ELASTICA	印度榕(印度橡樹)	LCS D	LCS D	8.0	637	8.0	G	G	H	L	R
T1106	BOMBAX CEIBA	木棉	LCS D	LCS D	13.0	414	8.0	F	F	M	M	R
T1894	PSIDIUM GUAJAVA	番石榴	LCS D	FEHD	4.0	124	5.0	P	F	L	L	R
T1895	MACARANGA TANARIUS	血桐	LCS D	FEHD	6.0	239	7.0	P	F	L	L	R
T1896	MACARANGA TANARIUS	血桐	LCS D	FEHD	6.0	207	7.0	P	F	L	L	R
T1897	FICUS VIRENS	黃葛樹(大葉榕)	LCS D	FEHD	8.0	302	7.0	F	F	M	L	R
T1898	FICUS VIRENS	黃葛樹(大葉榕)	LCS D	FEHD	7.0	216	7.0	F	F	M	L	R
T1913	FICUS MICROCARPA	榕樹(細葉榕)	NA	PRIVATE LOT OWNER	7.0	477	8.0	F	P	L	M	R
T1916	ALEURITES MOLUCCANA	石栗	NA	PRIVATE LOT OWNER	7.0	312	6.0	G	F	M	M	R
T1917	FICUS BENJAMINA	垂葉榕	NA	PRIVATE LOT OWNER	6.0	258	6.0	F	F	M	M	R

R	AS-BUILT DRAWING	MB	HSL	JUN 23
A	WORKING DRAWING	ALCF	BCC	DEC 10
-	TENDER ADDENDUM NO. 1	ALCF	BCC	JUN 10
REV.	DESCRIPTION	REV.	DATE	
修訂	內容摘要	編號	日期	

Highways Department 路政署
Major Works Project Management Office

CENTRAL - WAN CHAI BYPASS AND IEC LINK

PWP ITEM NO. 579 TH
工務計劃項目編號

CENTRAL - WAN CHAI BYPASS - TUNNEL
(NORTH POINT SECTION) AND ISLAND EASTERN CORRIDOR LINK

TREE PRESERVATION
SCHEDULE

AECOM

DRG.NO. 60095653/IEC/9055R
圖紙編號

DESIGNED BY 設計	VLMK	CONTRACT NO. 合約編號	HY/2009/19	P. BY - APPROVED 批准人	CW
DRAWN BY 繪圖	LHC	STATUS 階段	AS-BUILT DRAWING		
SCALE 比例	N.T.S.	DIMENSIONS ARE IN 尺寸單位			METRES
© COPYRIGHT RESERVED 版權所有					