

SECTION 3

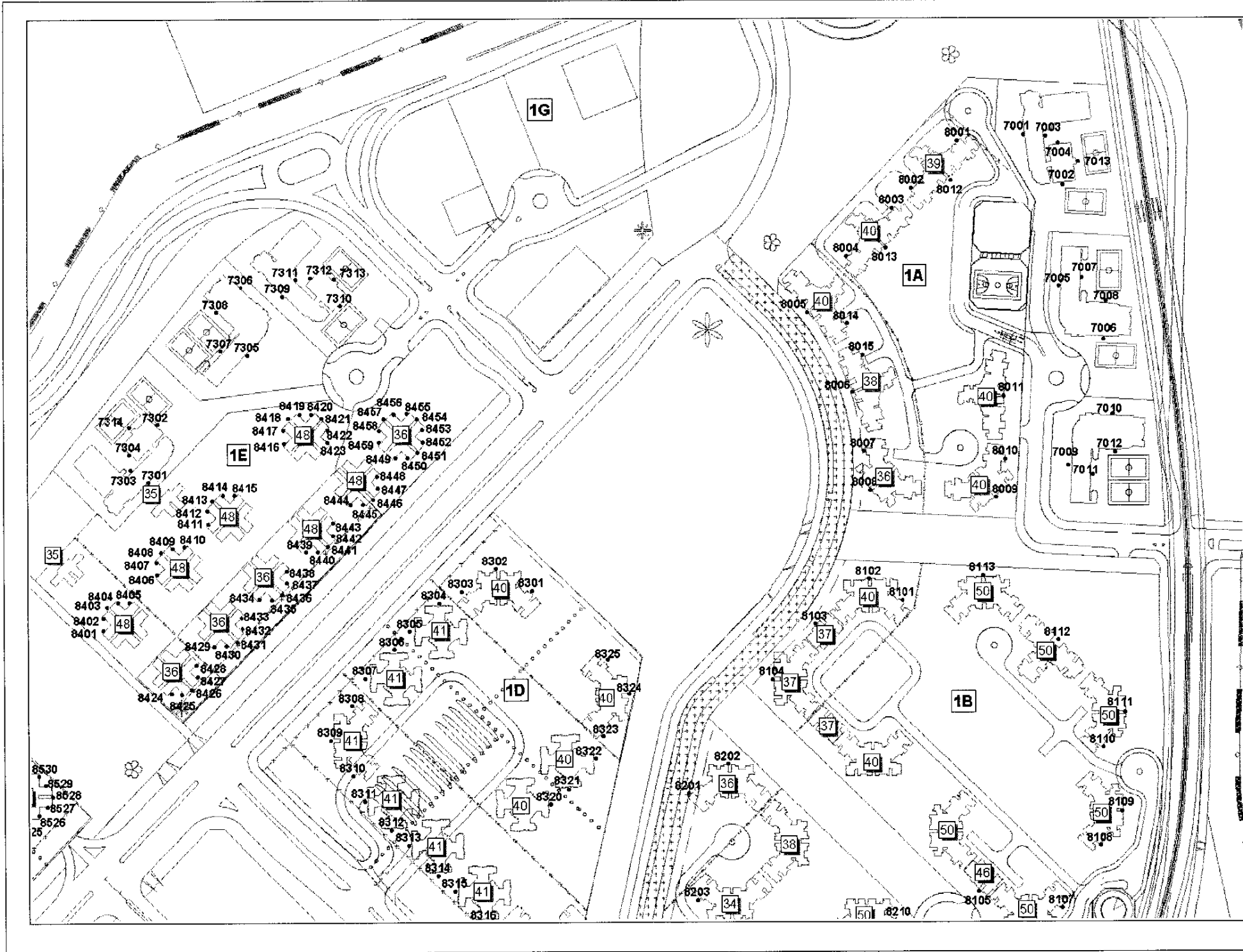

LEGEND:

- Future NSRs and APs

Drawing No. 22936/EN/280A
 Identified Noise Sensitive Receivers
 and Assessment Points for
 NAKTA Area and Surroundings

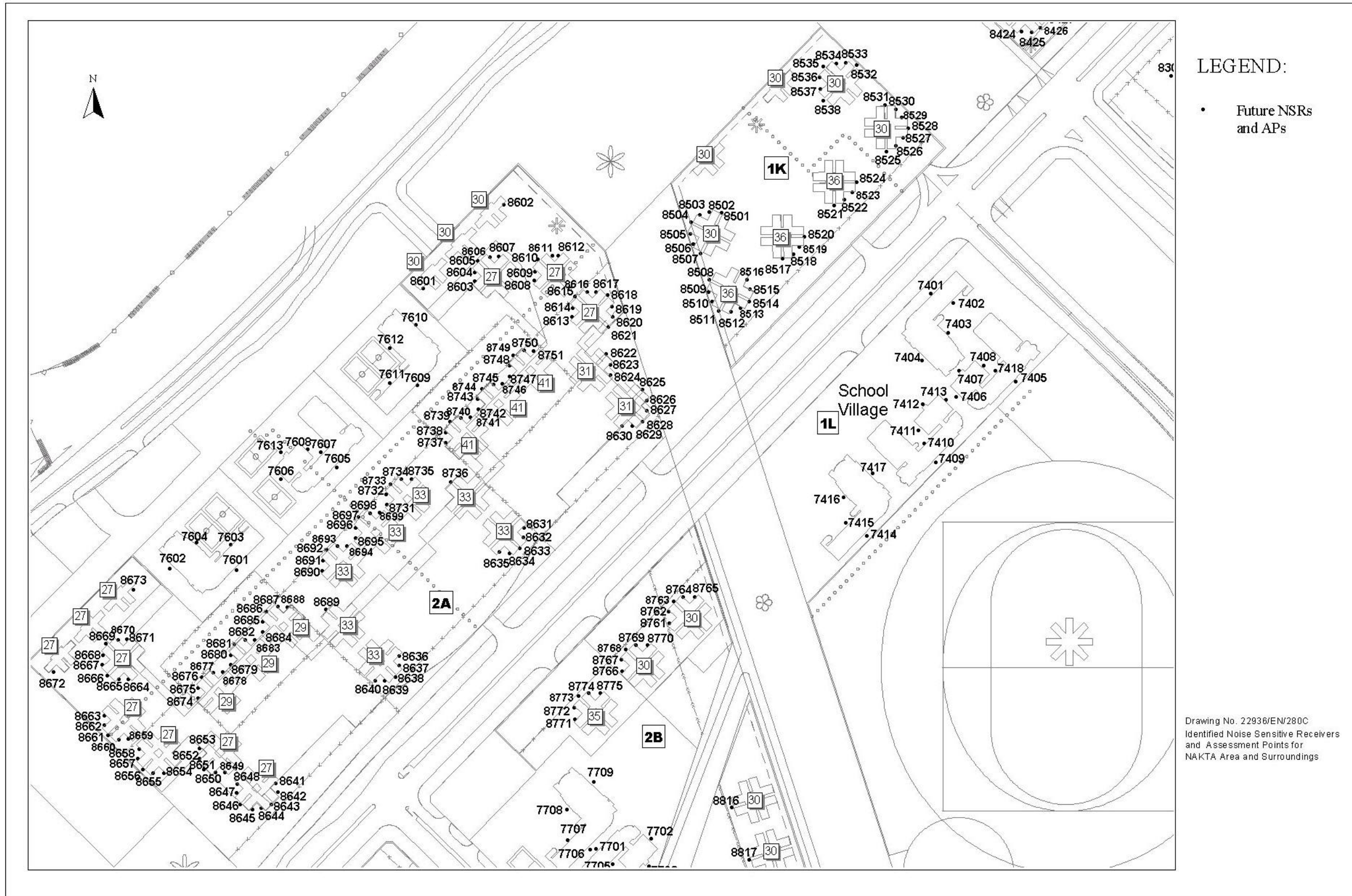

LEGEND:

- Future NSRs and APs

Drawing No. 22936/EN/280C
 Identified Noise Sensitive Receivers
 and Assessment Points for
 NAKTA Area and Surroundings

Drawing No. 22936/EN/280C Identified Noise Sensitive Receivers and Assessment Points for NAKTA Area and Surroundings

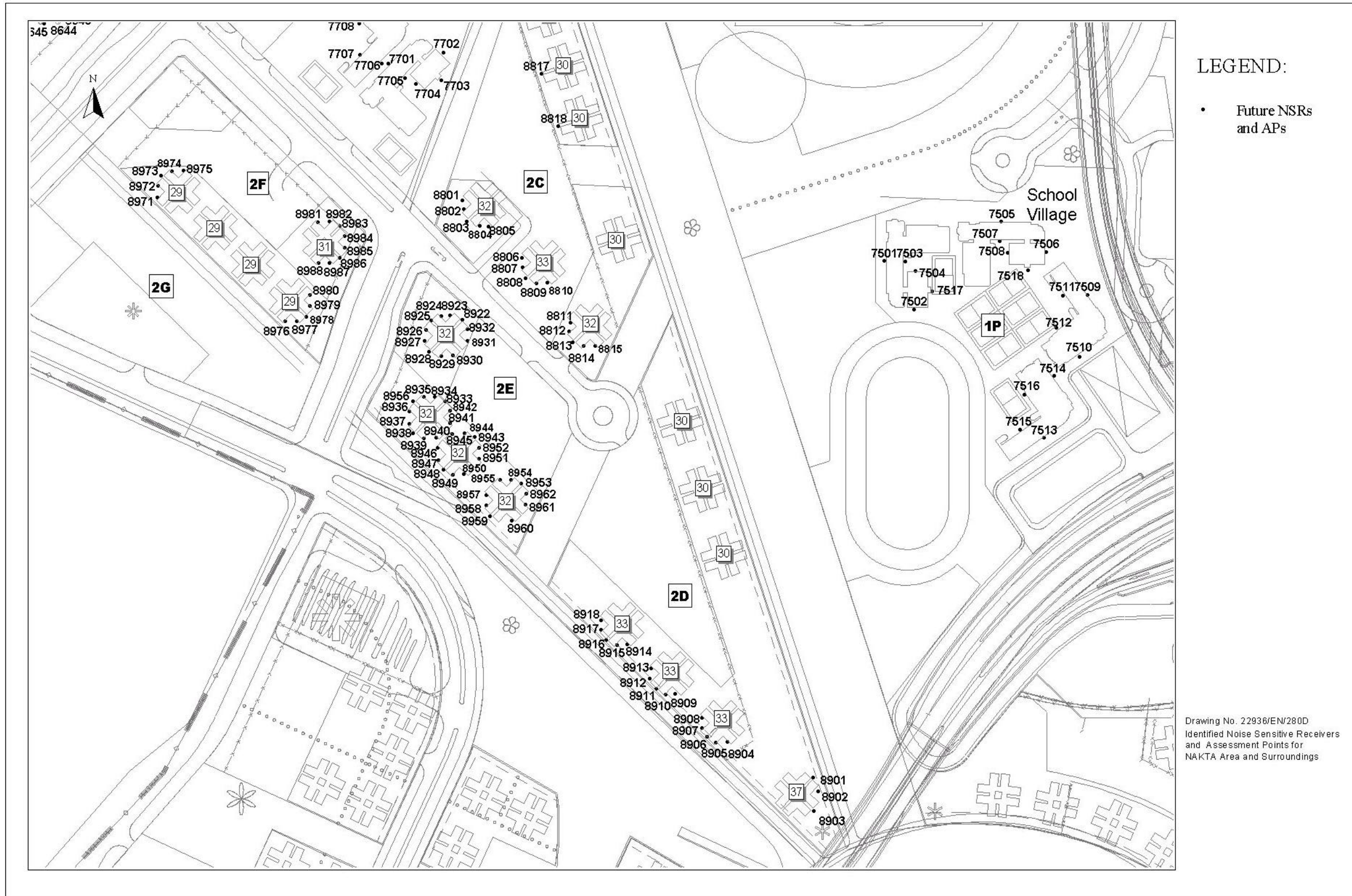

LEGEND:

- Future NSRs and APs

Drawing No. 22936/EN/280D
 Identified Noise Sensitive Receivers
 and Assessment Points for
 NAKTA Area and Surroundings

Drawing No. 22936/EN/280D Identified Noise Sensitive Receivers and Assessment Points for NAKTA Area and Surroundings

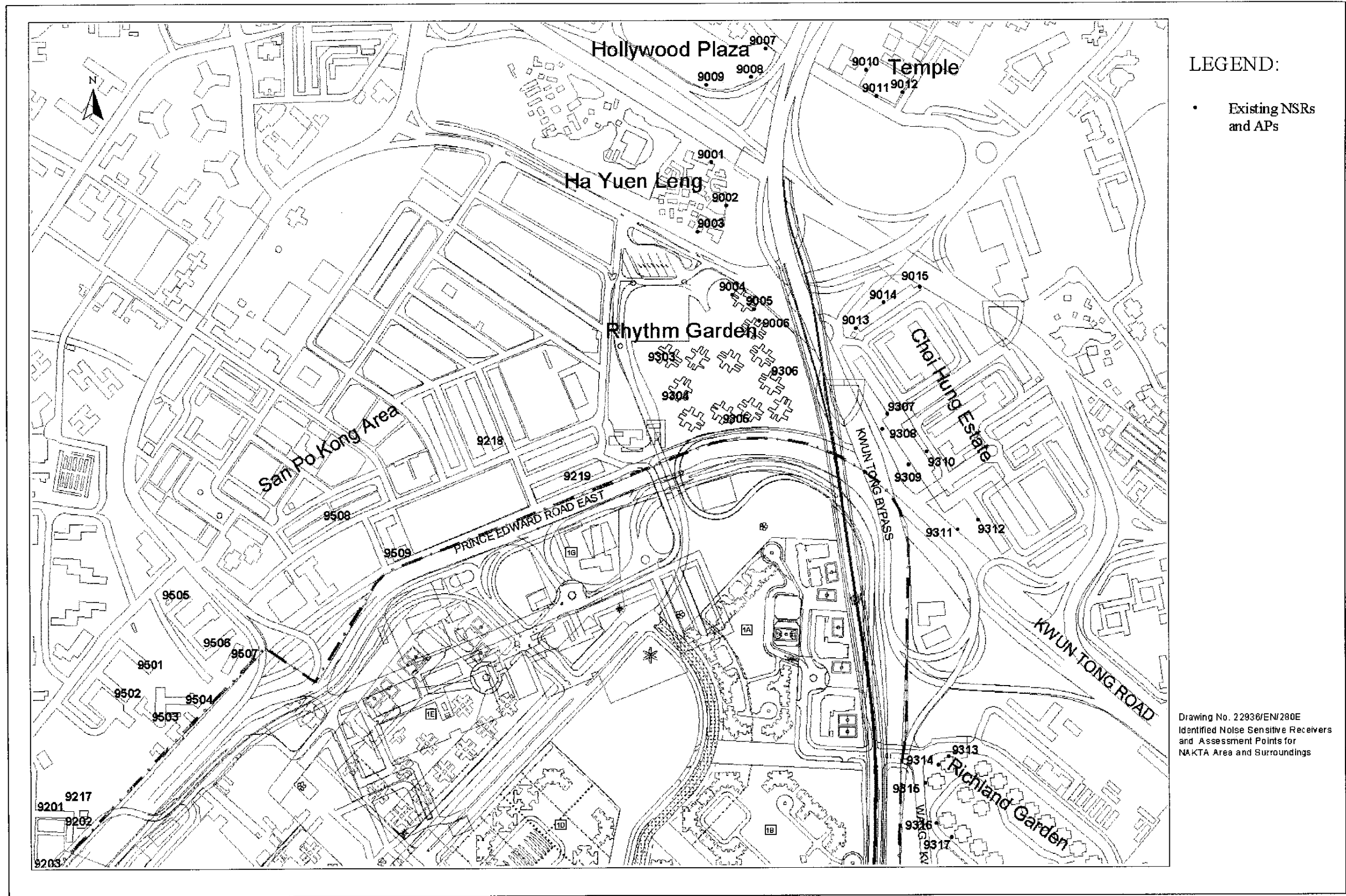

Drawing No. 22936/EN/280E
 Identified Noise Sensitive Receivers
 and Assessment Points for
 NAKTA Area and Surroundings

Drawing No. 22936/EN/280E Identified Noise Sensitive Receivers and Assessment Points for NAKTA Area and Surroundings

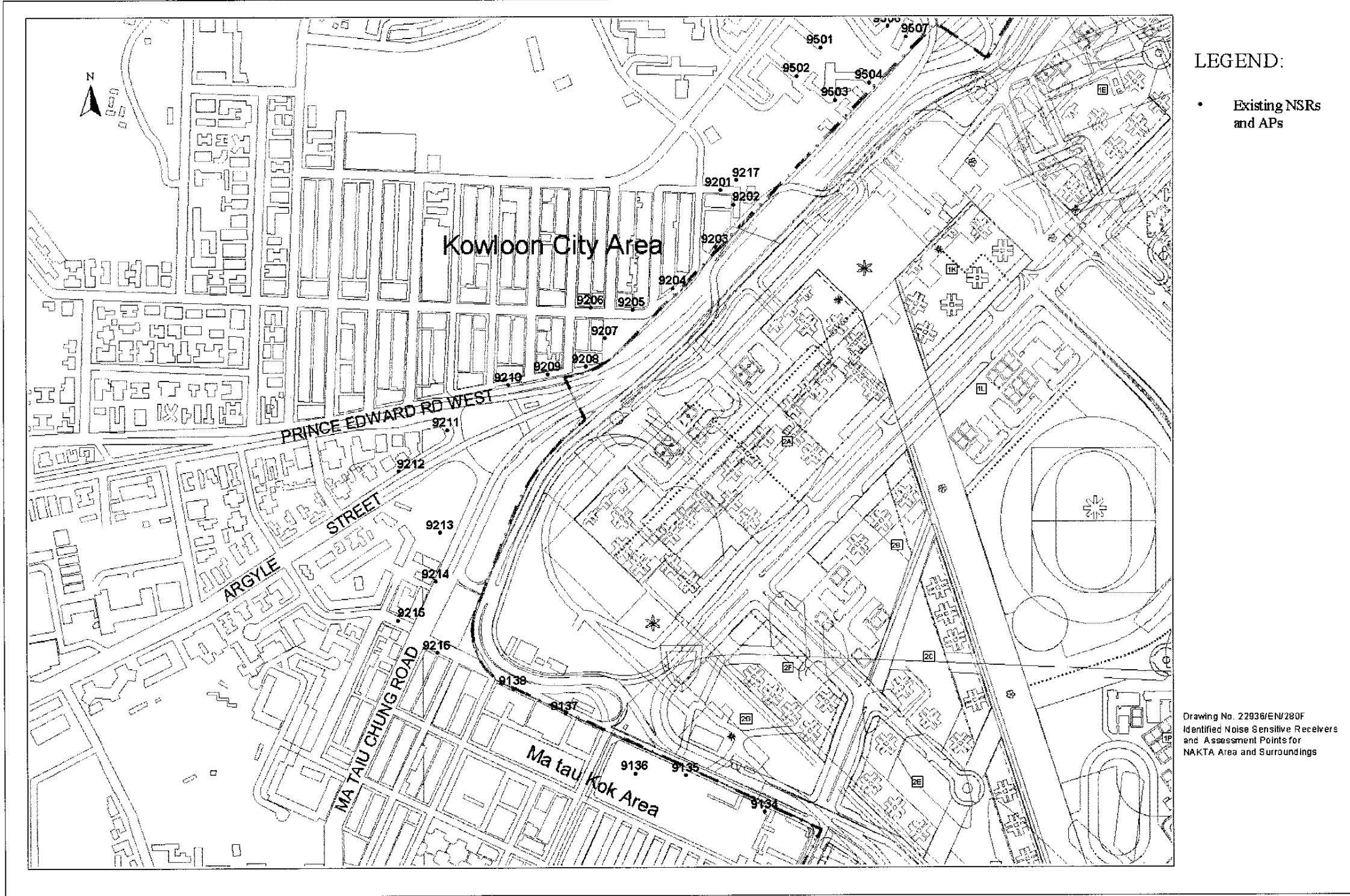

LEGEND:

- Existing NSRs and APs

Drawing No. 22938/EN/280F
 Identified Noise Sensitive Receivers
 and Assessment Points for
 NAKTA Area and Surroundings

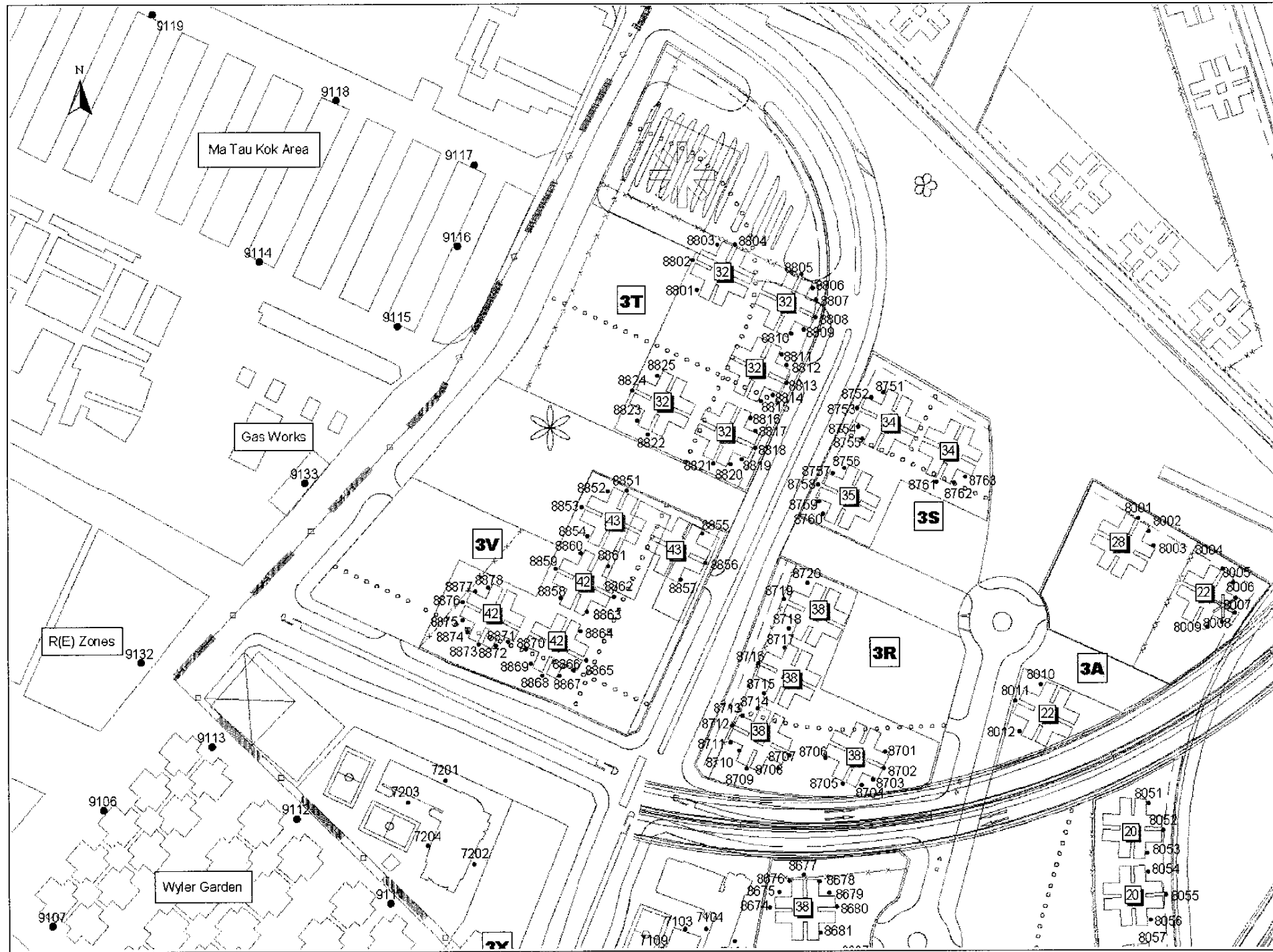

LEGEND:

- Future NSRs and APs

Drawing No. 22936/EN/281A
 Identified Noise Sensitive Receivers
 and Assessment Points for
 Hoi Sham Area and Surroundings

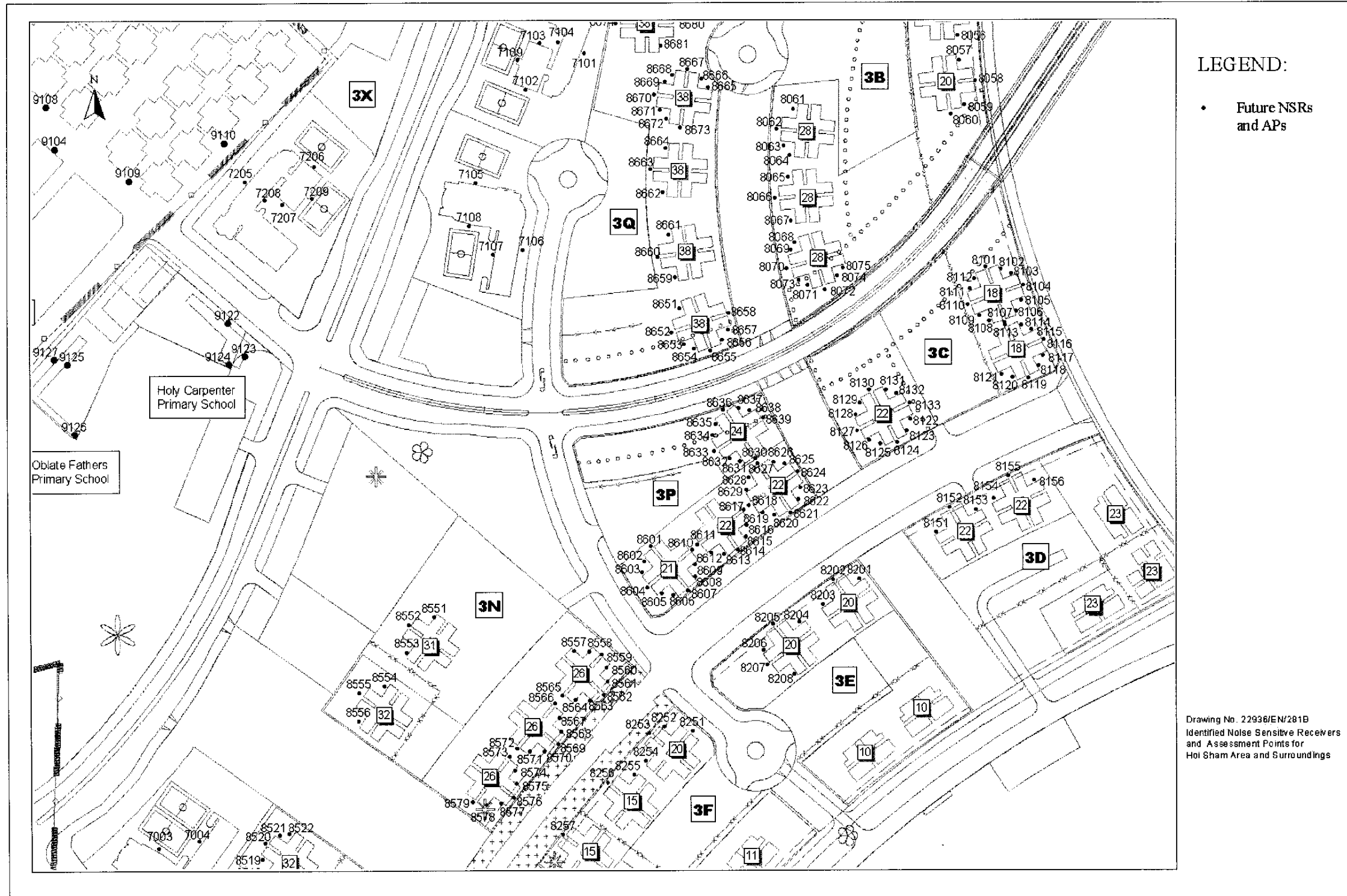

LEGEND:

- Future NSRs and APs

Drawing No. 22936/EN/281B
 Identified Noise Sensitive Receivers
 and Assessment Points for
 Hoi Sham Area and Surroundings

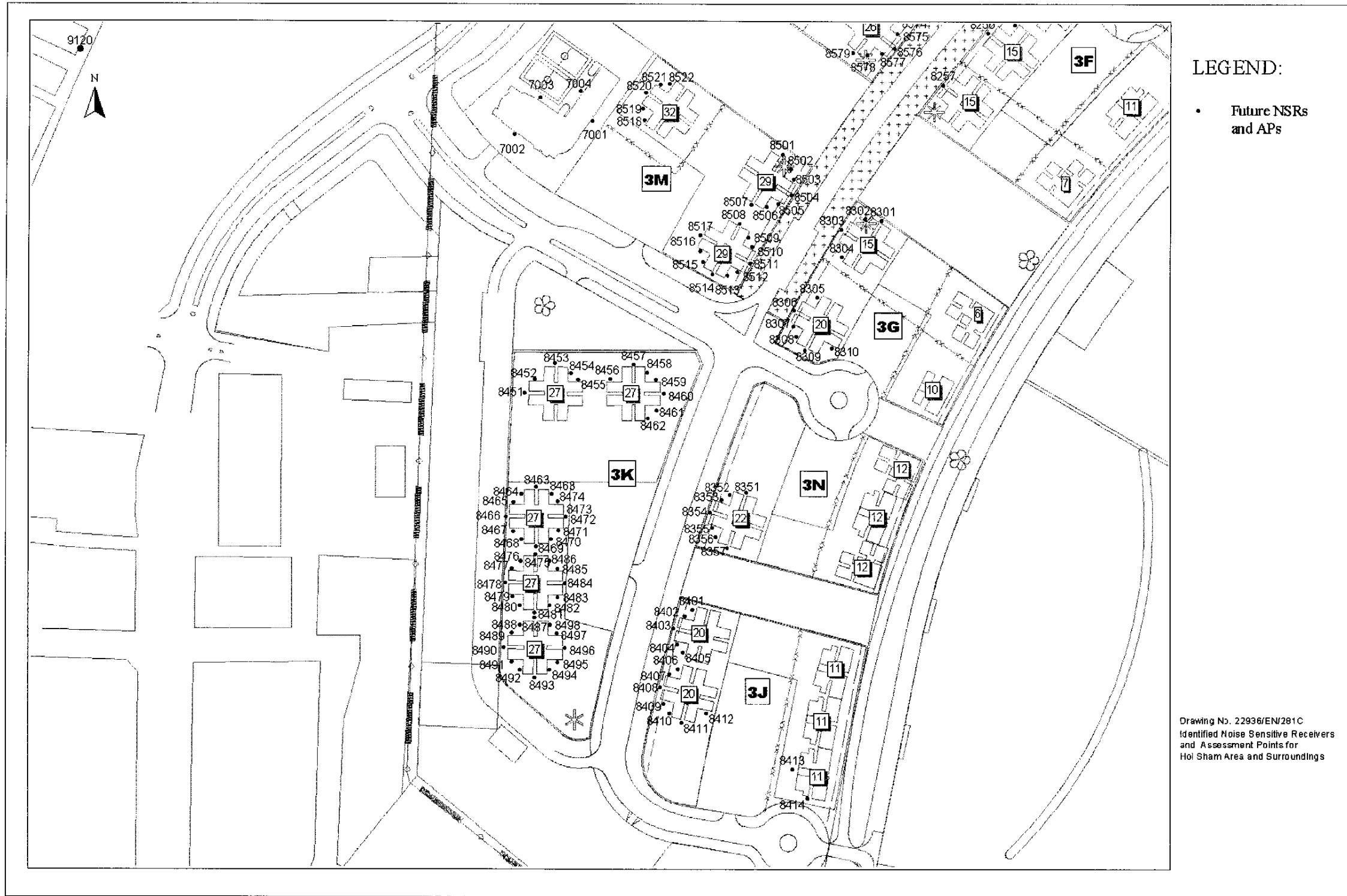

LEGEND:

- Future NSRs and APs

Drawing No. 22936/EN/281C
 Identified Noise Sensitive Receivers
 and Assessment Points for
 Hoi Sham Area and Surroundings

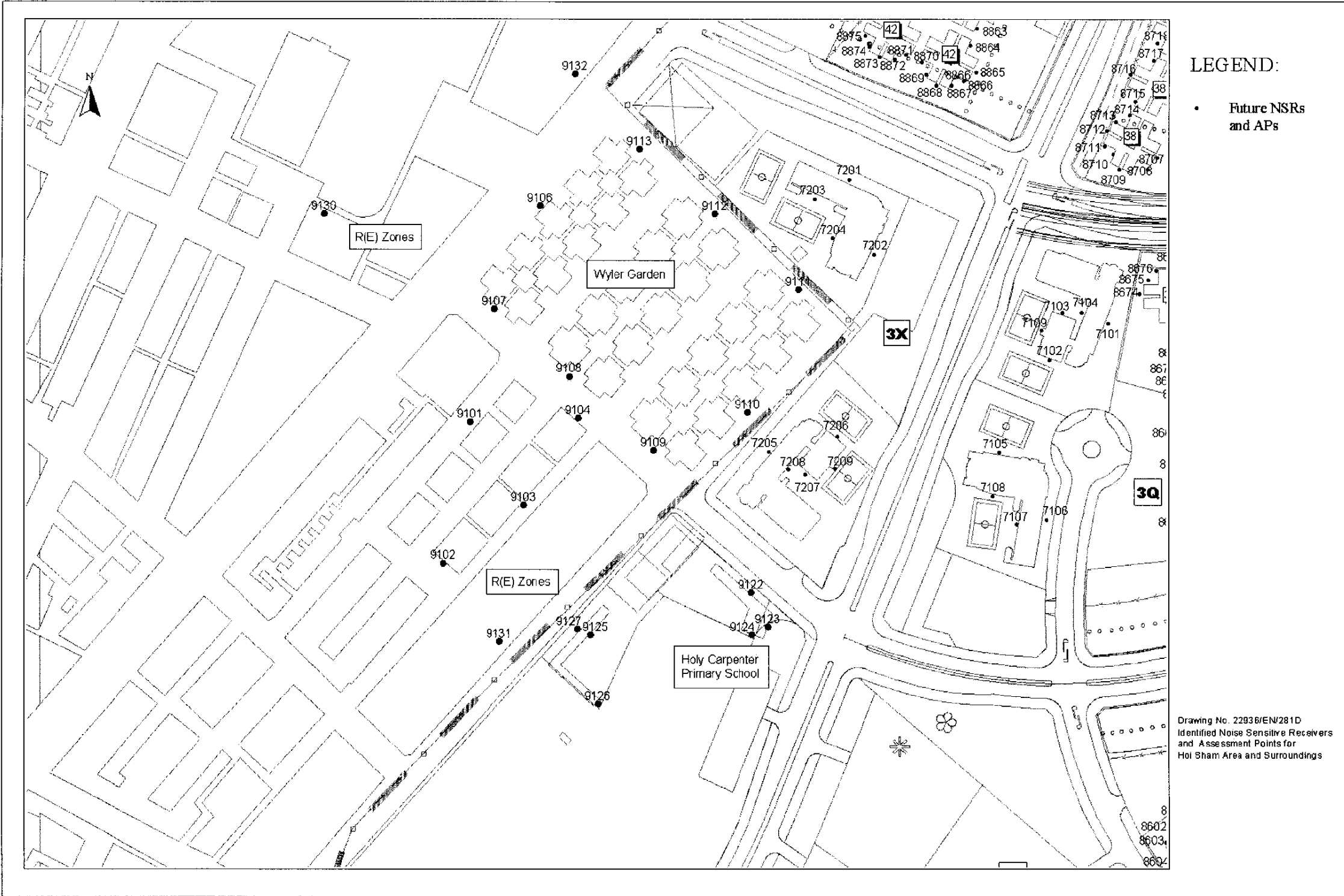

LEGEND:

- Future NSRs and APs

Drawing No. 22936/EN/281D
 Identified Noise Sensitive Receivers
 and Assessment Points for
 Hol Sham Area and Surroundings

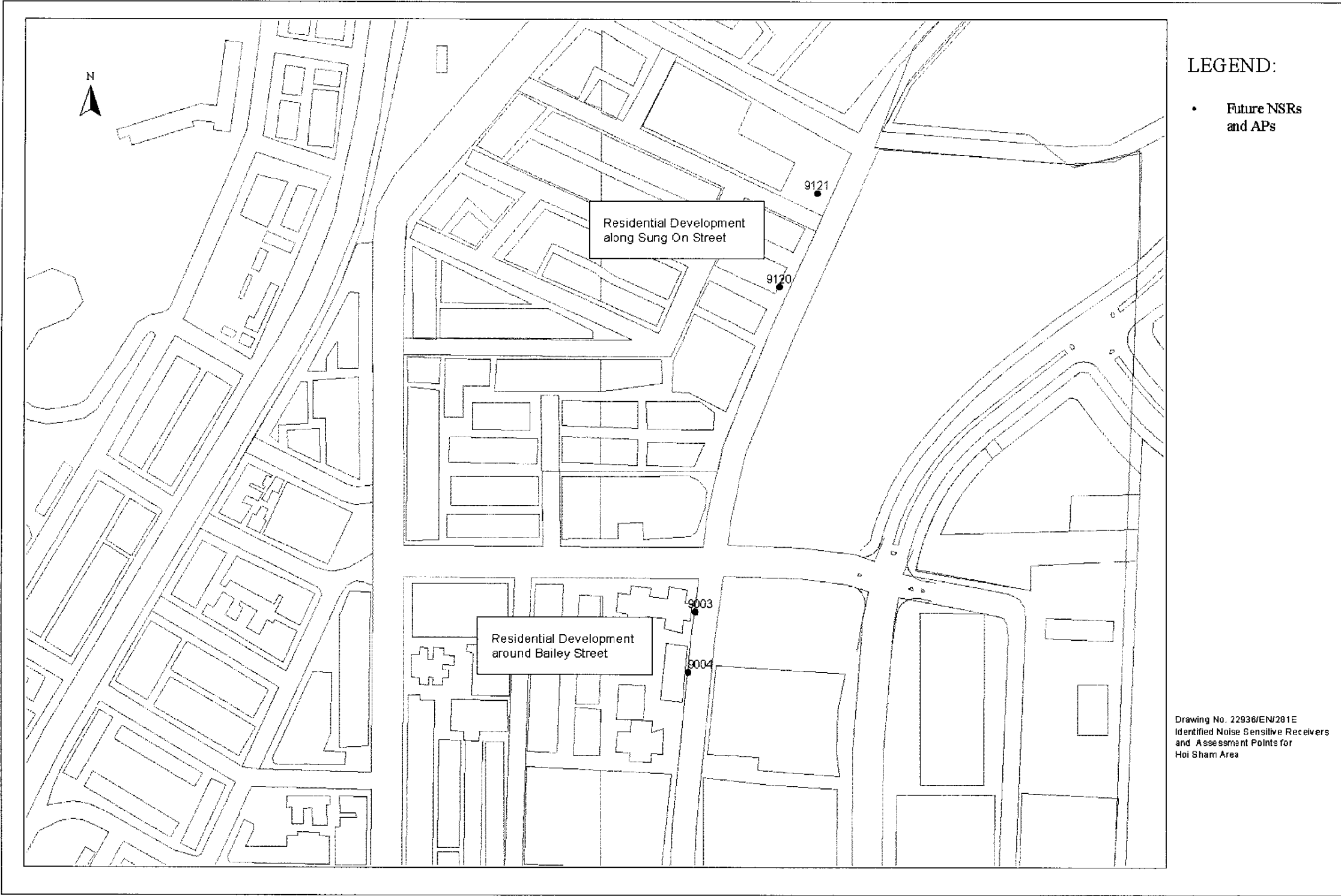

LEGEND:

- Future NSRs and APs

Drawing No. 22936/EN/201E
Identified Noise Sensitive Receivers
and Assessment Points for
Hoi Sham Area

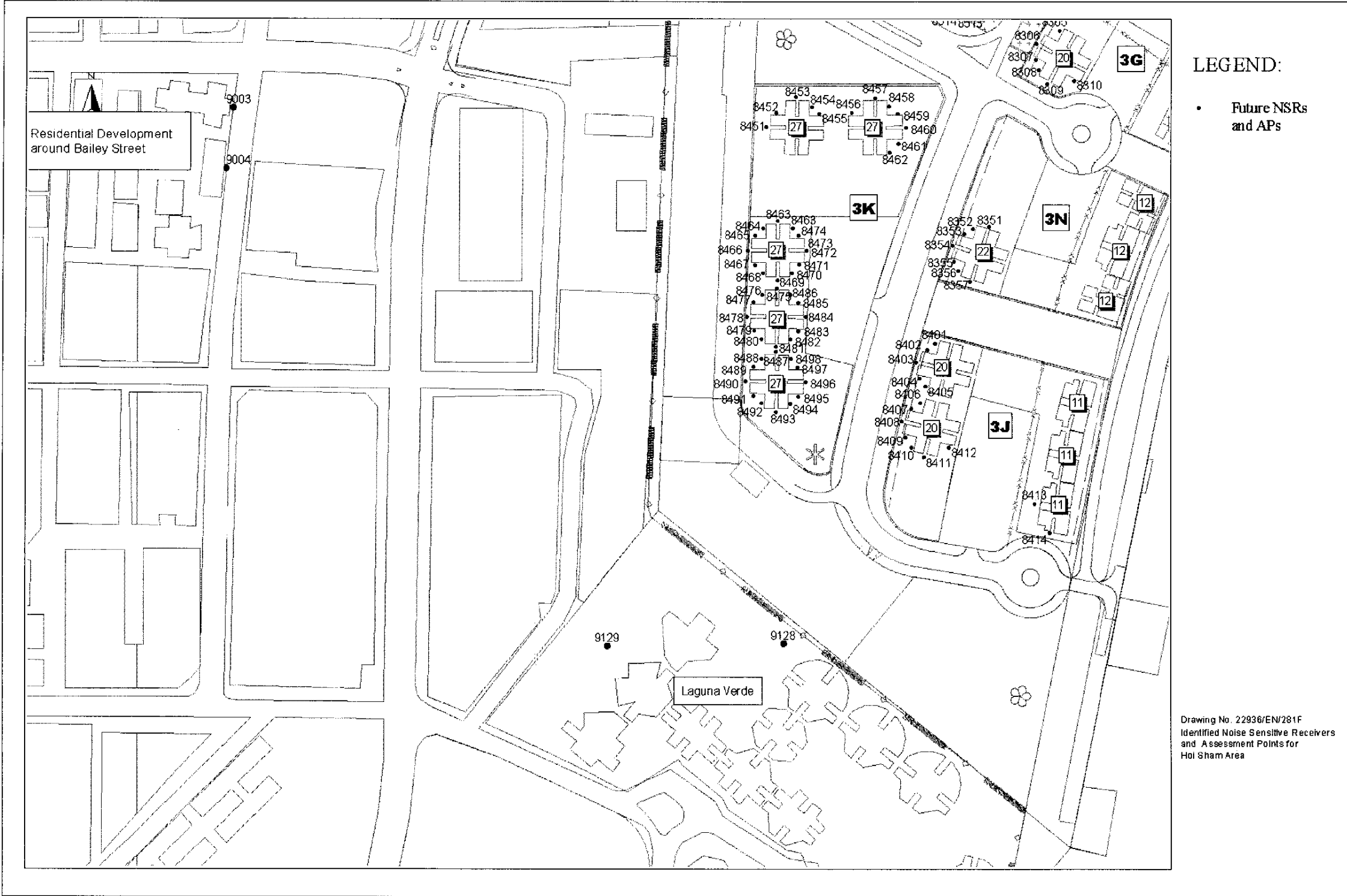

LEGEND:

- Future NSRs and APs

Drawing No. 22936/EN/281F
 Identified Noise Sensitive Receivers
 and Assessment Points for
 Hoi Sham Area

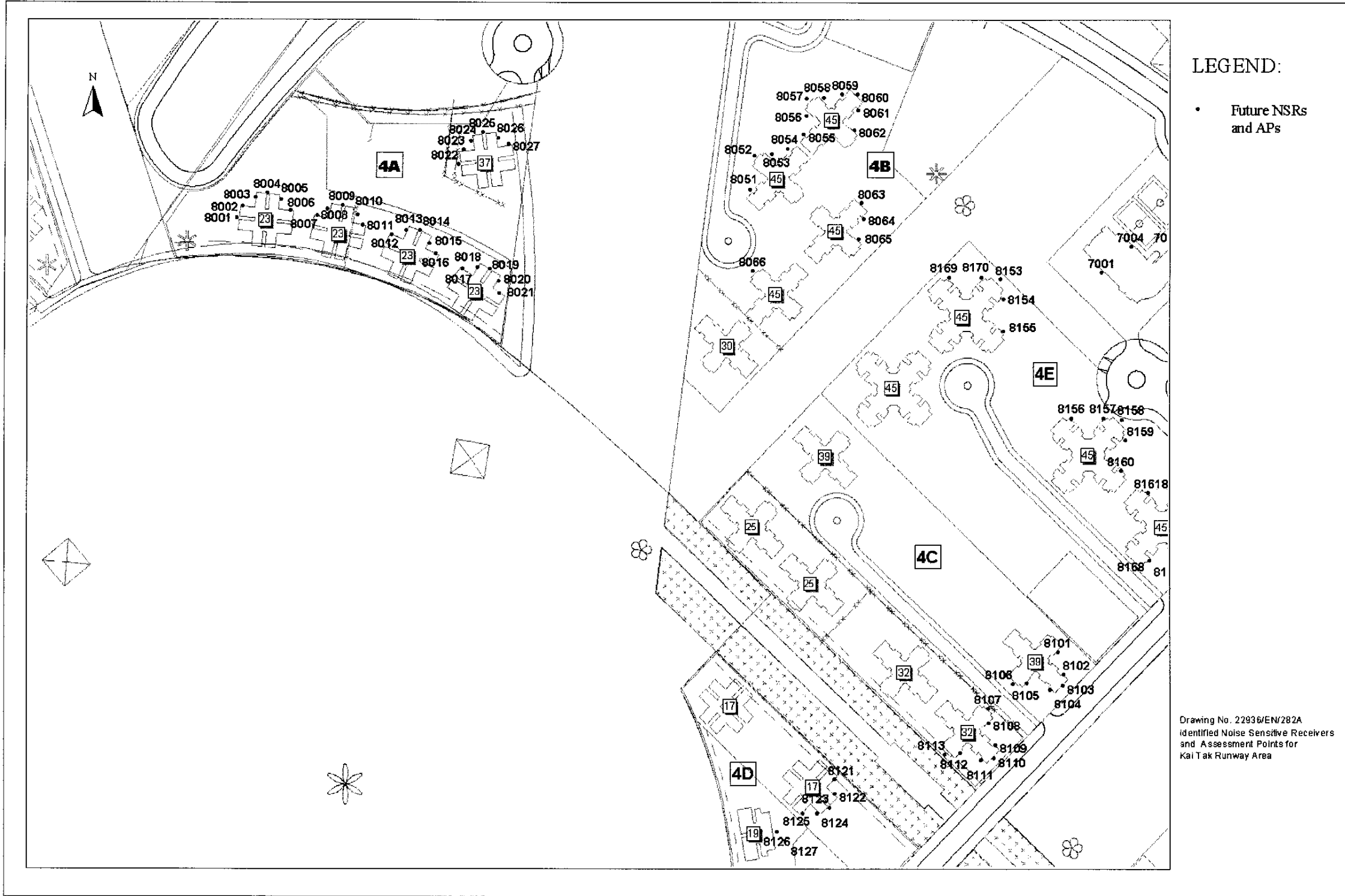

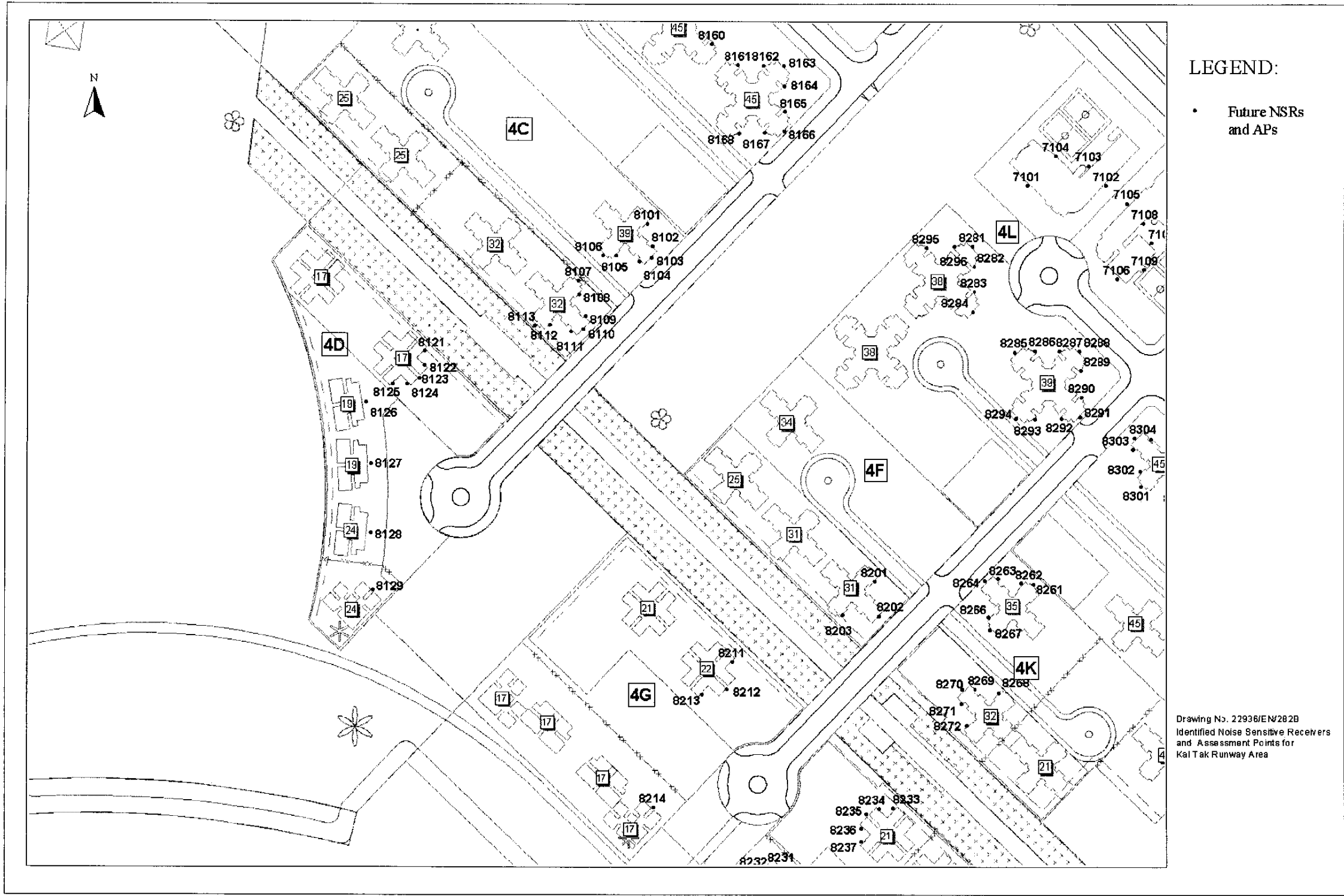

LEGEND:

- Future NSRs and APs

Drawing No. 22936/EN/282B
 Identified Noise Sensitive Receivers
 and Assessment Points for
 Kai Tak Runway Area

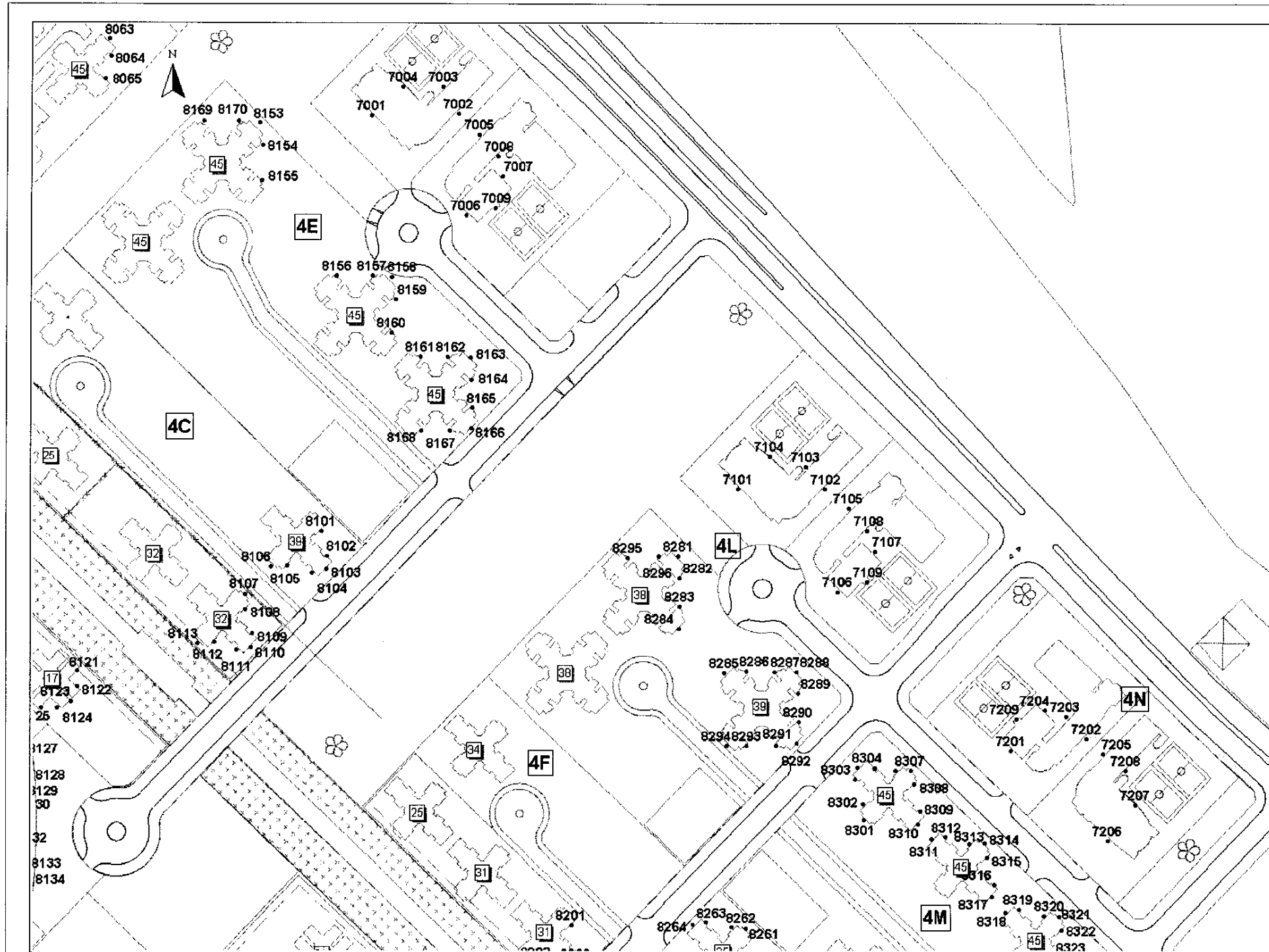

LEGEND:

- Future NSRs and APs

Drawing No. 22936/EN/282C
 Identified Noise Sensitive Receivers
 and Assessment Points for
 Kai Tak Runway Area

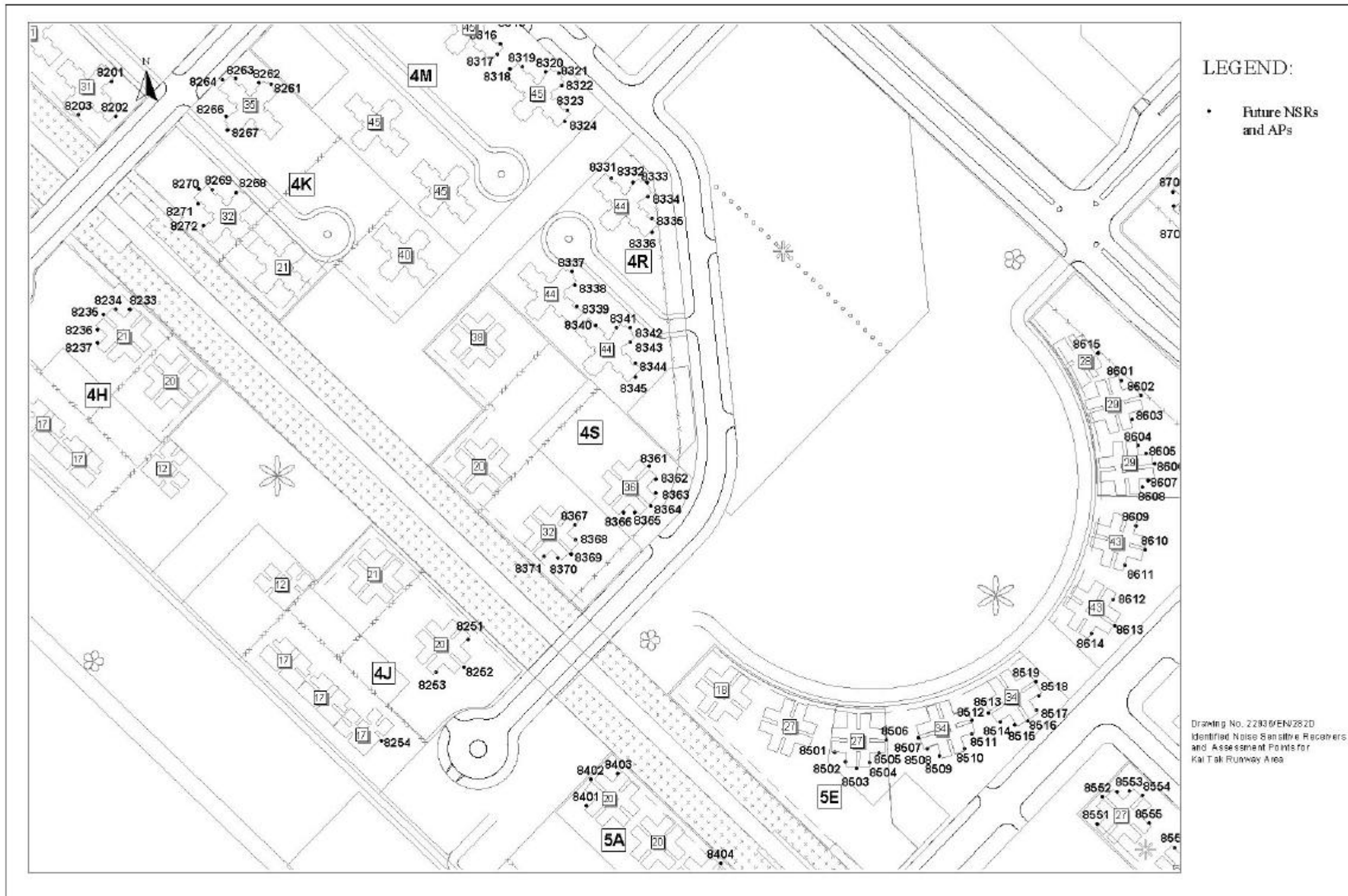

Drawing No. 22936/EN/282D Identified Noise Sensitive Receivers and Assessment Points for Kai Tak Runway Area

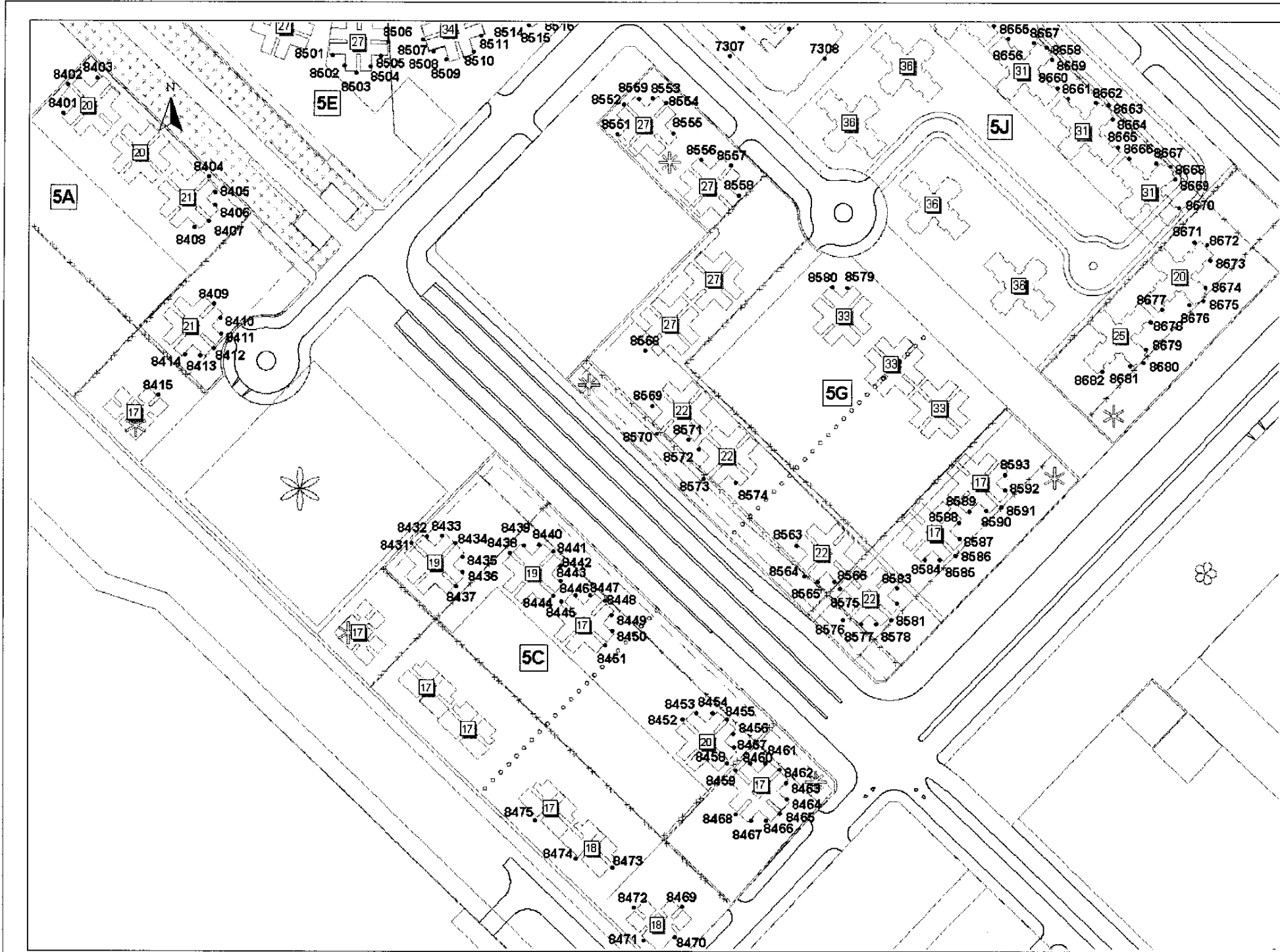

LEGEND:

- Future NSRs and APs

Drawing No. 22936/EN/282F
 Identified Noise Sensitive Receivers
 and Assessment Points for
 Kai Tak Runway Area

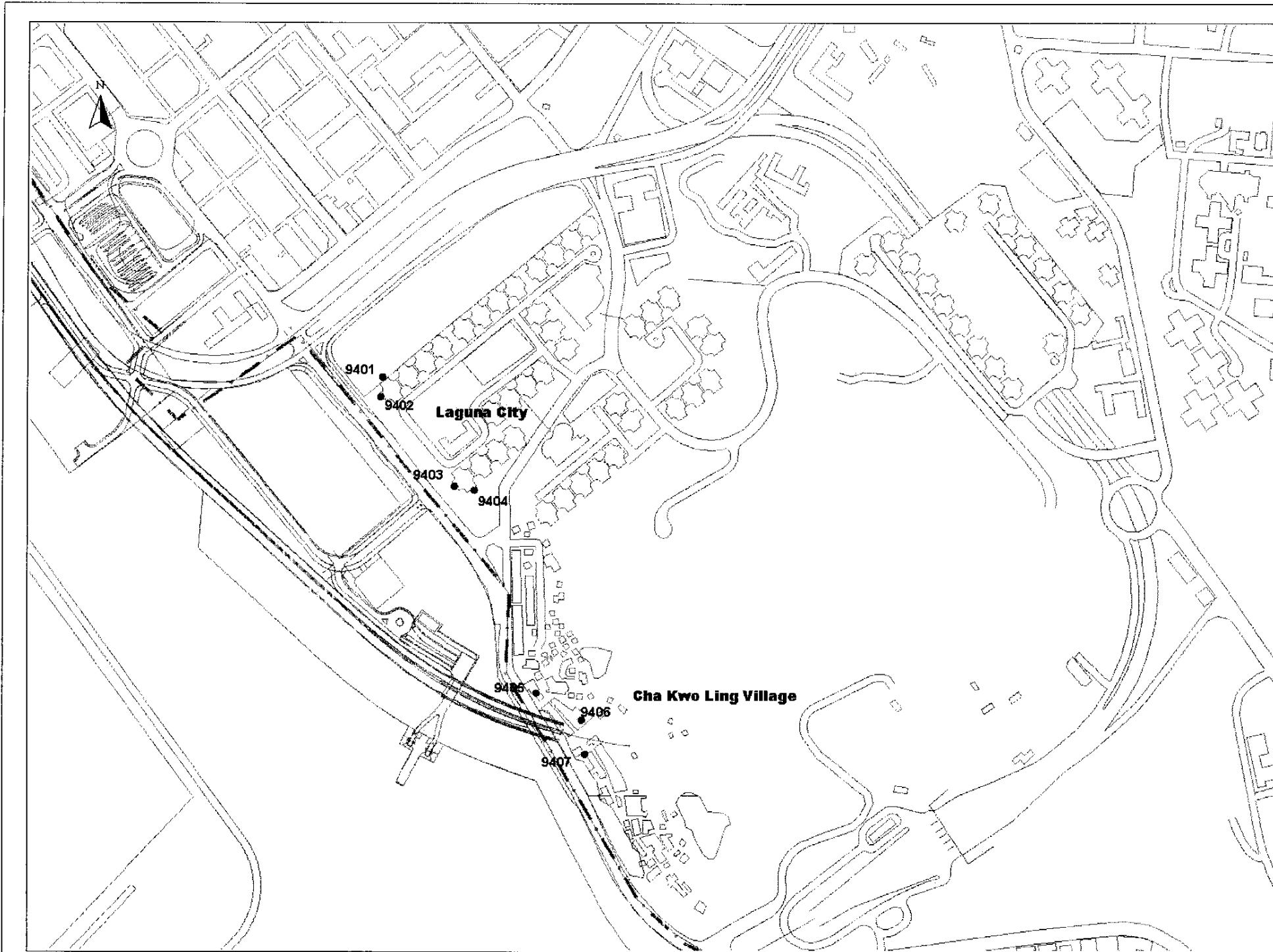

LEGEND:

- Future NSRs and APs

Drawing No. 22936/EN/2820
Identified Noise Sensitive Receivers
and Assessment Points for
Kai Tak Runway Area

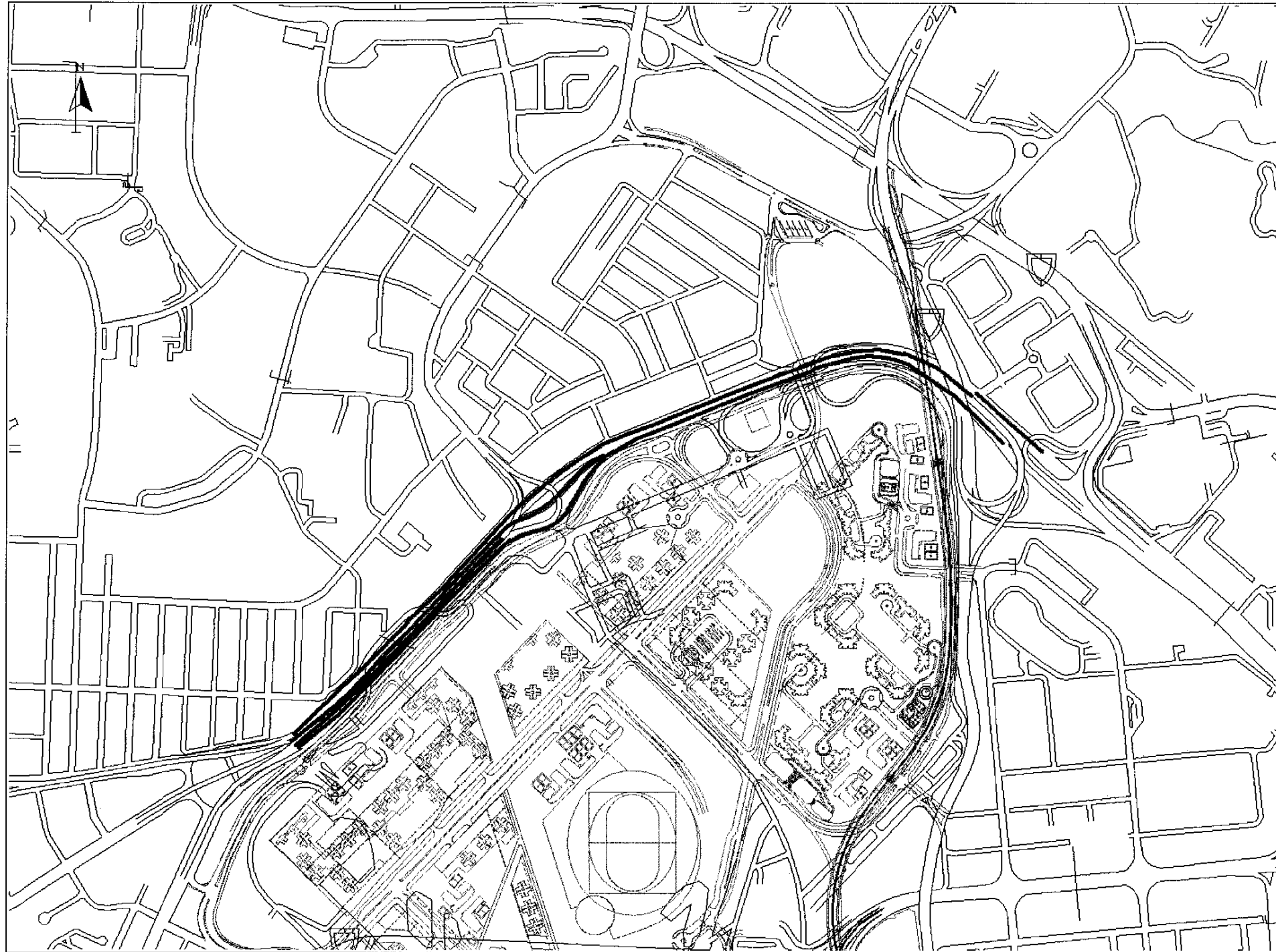

LEGEND:

— Low Noise Surface
Segments

Drawing No. 22936/EN/283
Proposed Low Noise Surface
for Prince Edward Road East

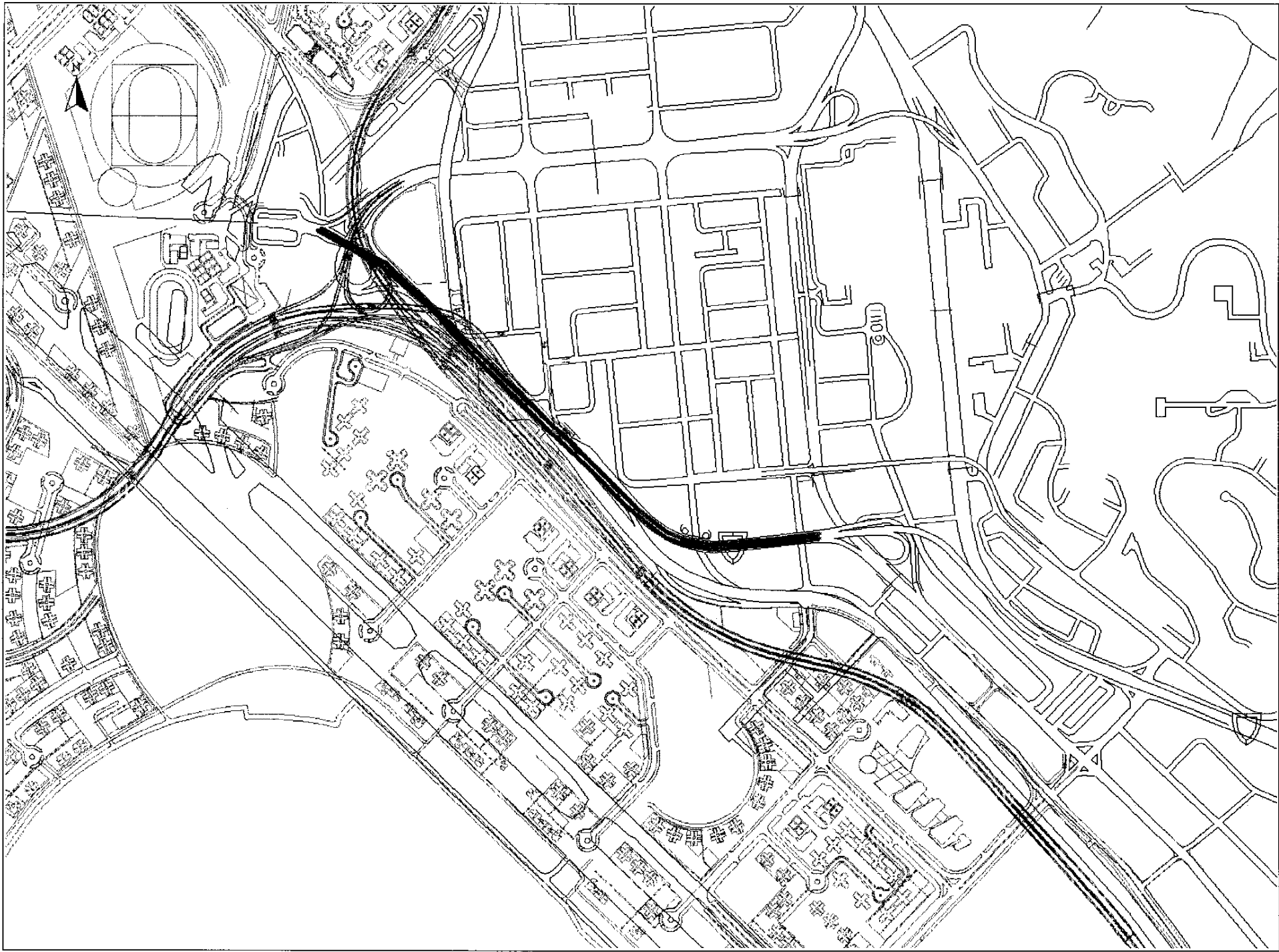

LEGEND:

— Low Noise Surface Segments

Drawing No. 22936/EN/284
Proposed Low Noise Surface
for Kai Fu Road

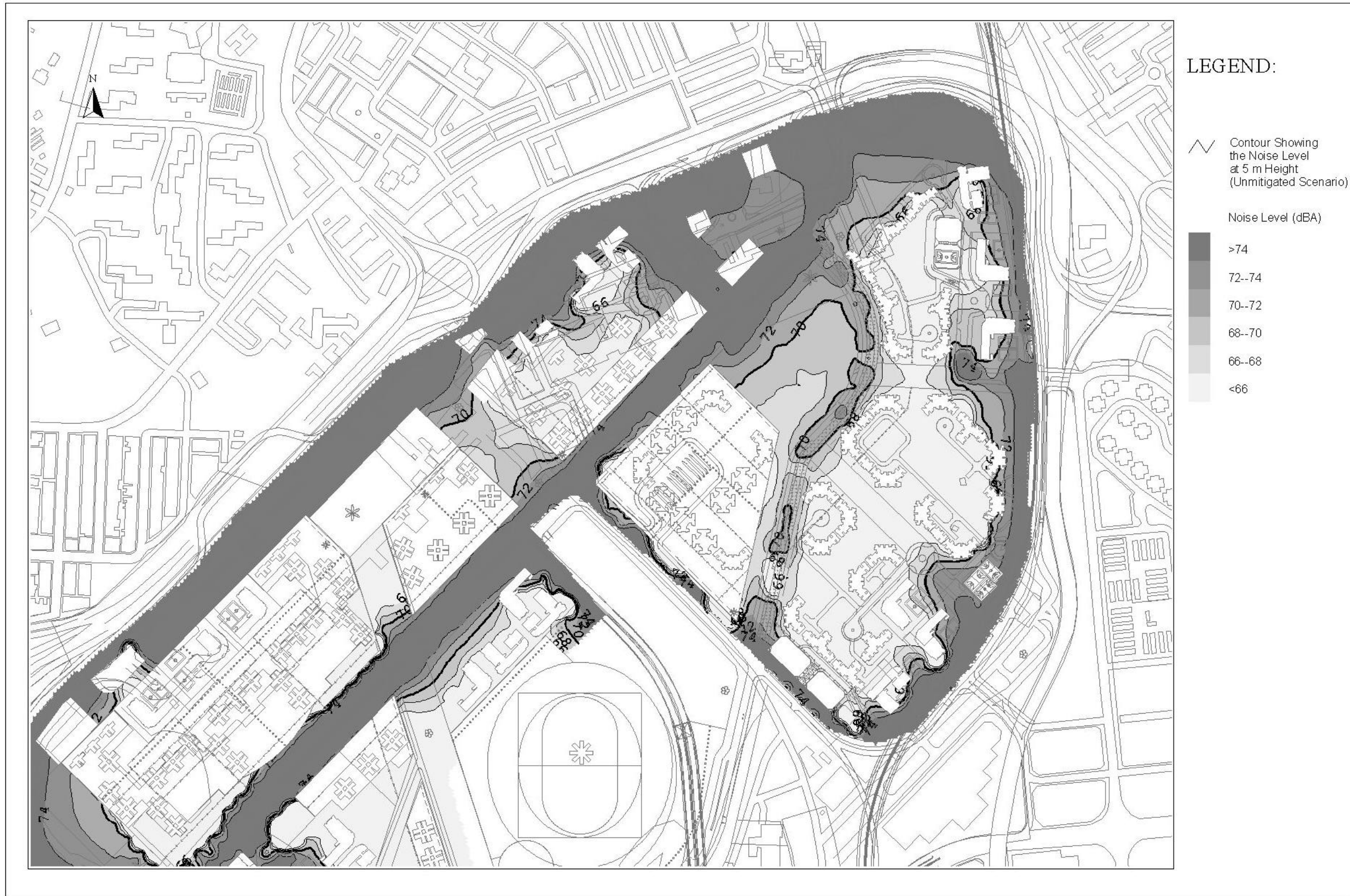

Drawing No. 22936/EN/285A Traffic Noise Contour for NAKTA Area



Drawing No. 22936/EN/285B Traffic Noise Contour for NAKTA Area



Drawing No. 22936/EN/285C Traffic Noise Contour for NAKTA Area



Drawing No. 22936/EN/285D Traffic Noise Contour for NAKTA Area



Drawing No. 22936/EN/285E Traffic Noise Contour for NAKTA Area



Drawing No. 22936/EN/285F Traffic Noise Contour for NAKTA Area



Drawing No. 22936/EN/285G Traffic Noise Contour for NAKTA Area



Drawing No. 22936/EN/285H Traffic Noise Contour for NAKTA Area



Drawing No. 22936/EN/285I Traffic Noise Contour for NAKTA Area



Drawing No. 22936/EN/285J Traffic Noise Contour for NAKTA Area



Drawing No. 22936/EN/285K Traffic Noise Contour for NAKTA Area



Drawing No. 22936/EN/285L Traffic Noise Contour for NAKTA Area

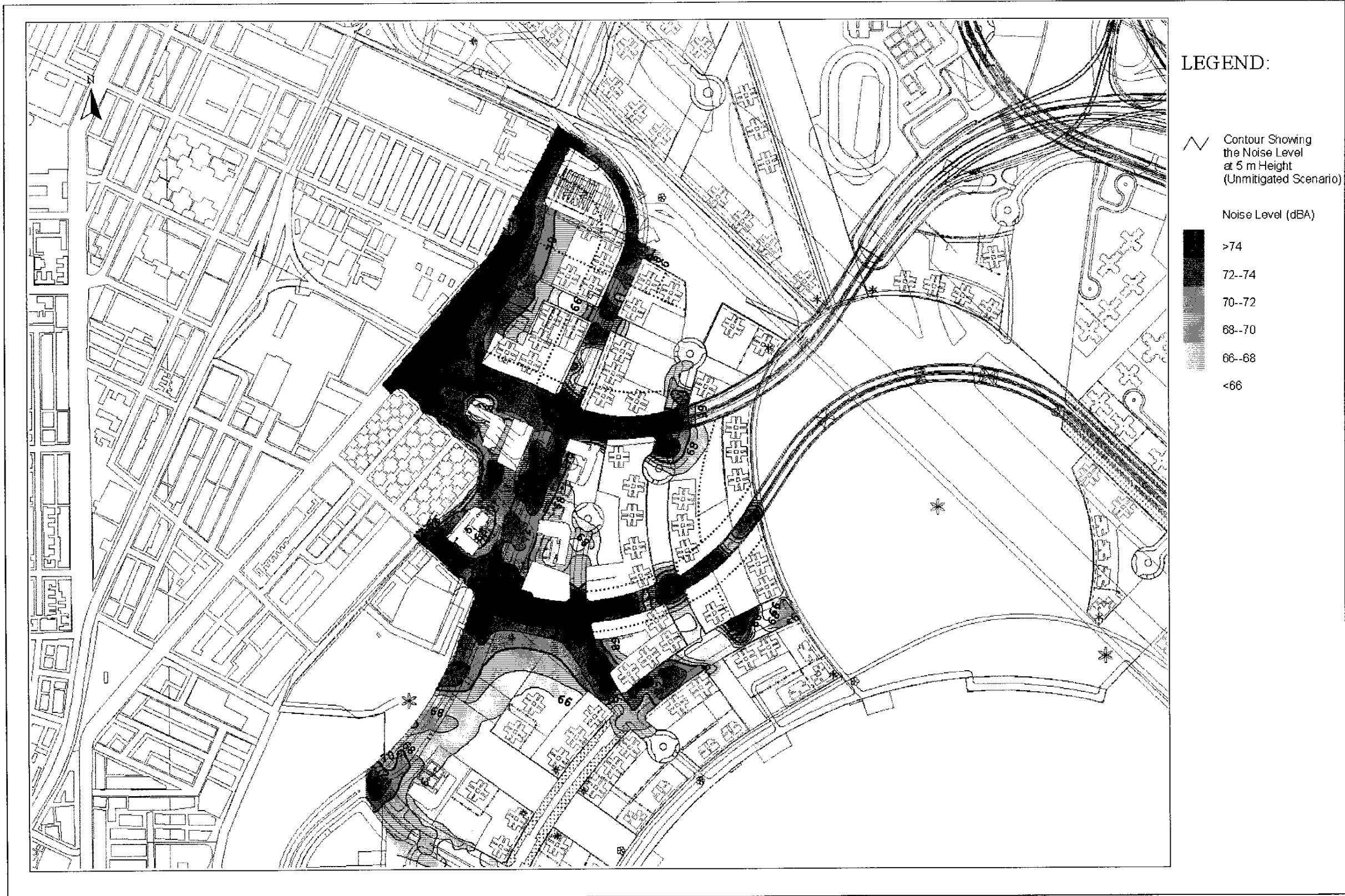

Drawing No. 22936/EN/286A Traffic Noise Contour for Hoi Sham Area

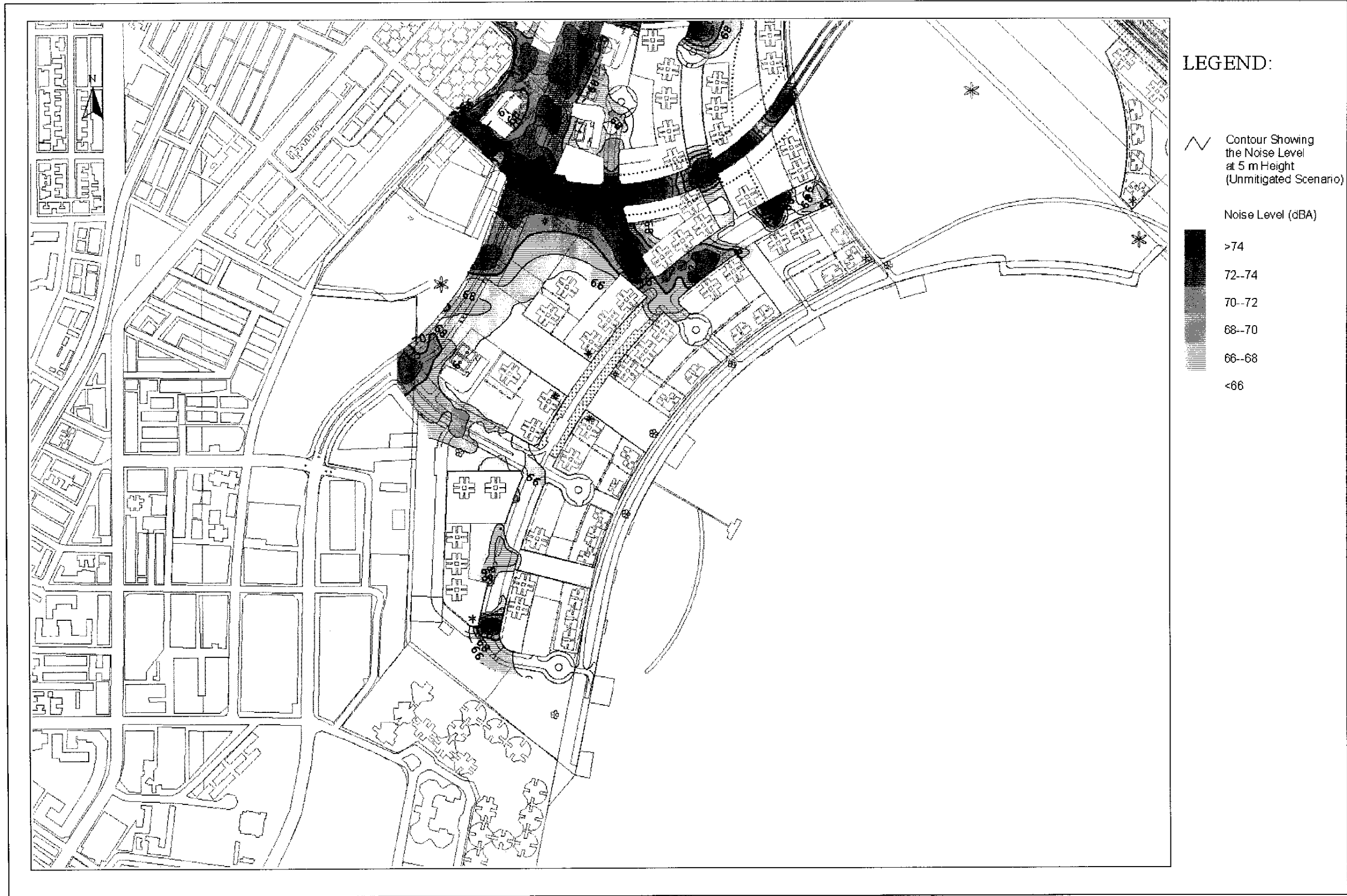

Drawing No. 22936/EN/286B Traffic Noise Contour for Hoi Sham Area

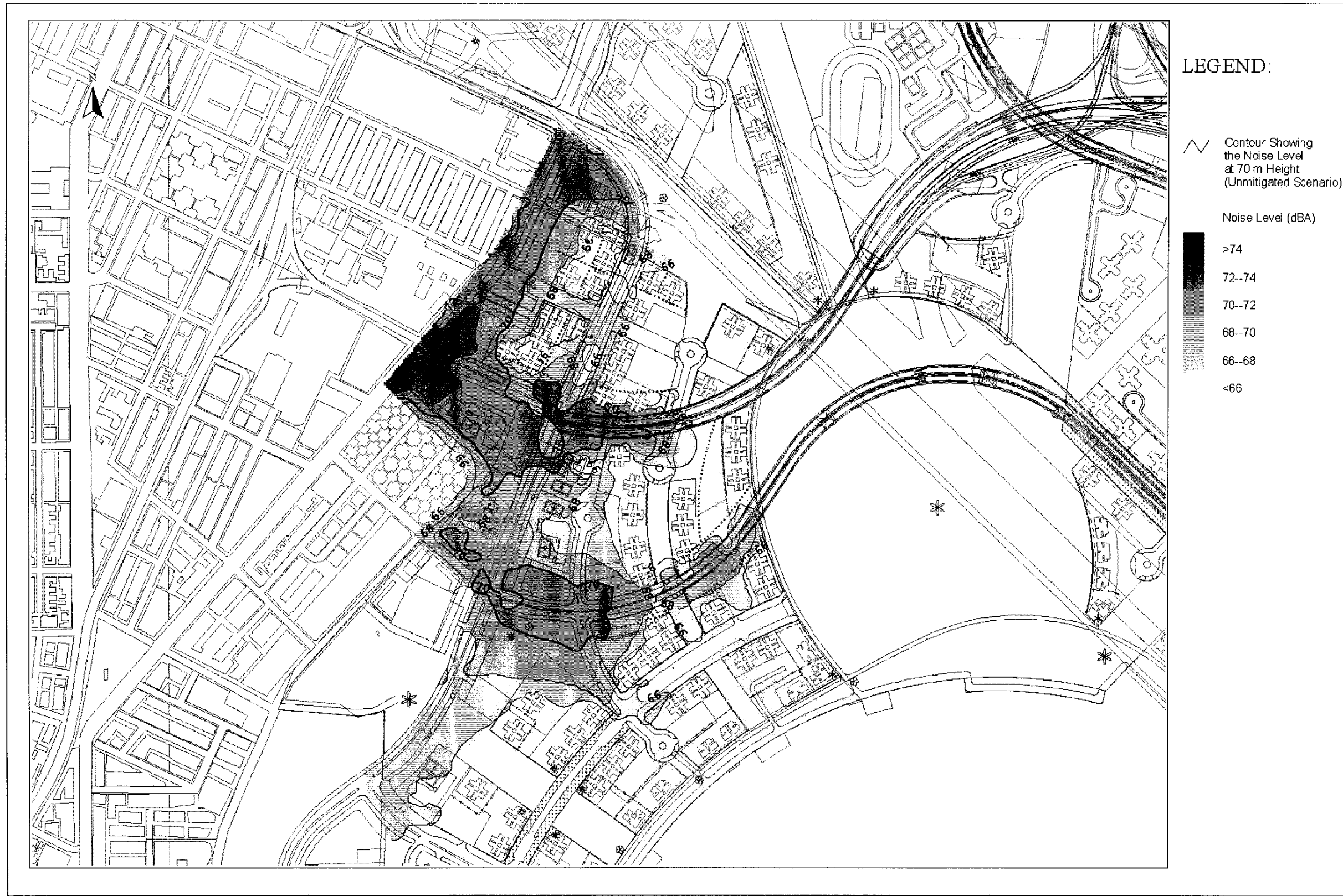

Drawing No. 22936/EN/286C Traffic Noise Contour for Hoi Sham Area



Drawing No. 22936/EN/286D Traffic Noise Contour for Hoi Sham Area

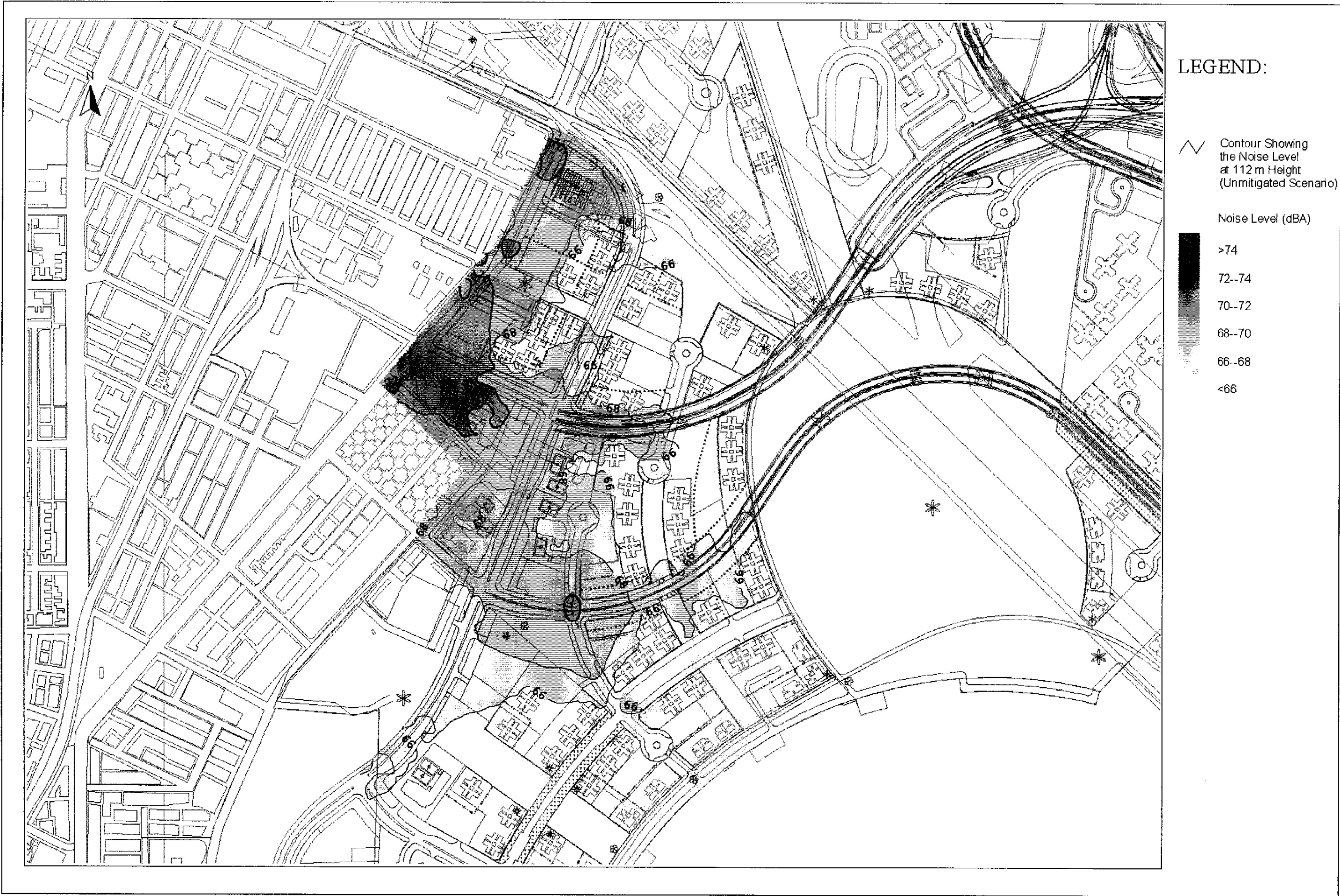

Drawing No. 22936/EN/286E Traffic Noise Contour for Hoi Sham Area

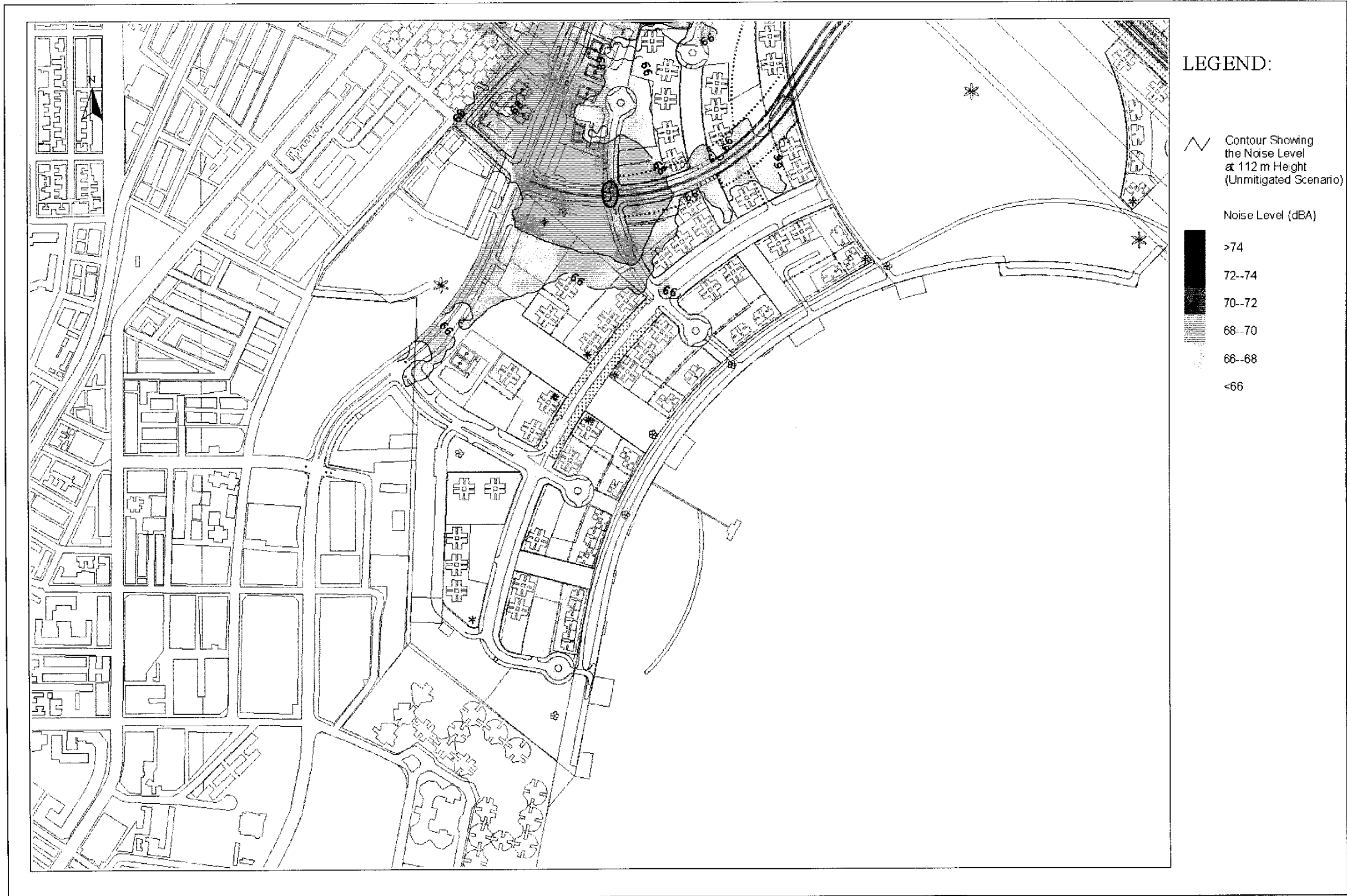

Drawing No. 22936/EN/286F Traffic Noise Contour for Hoi Sham Area

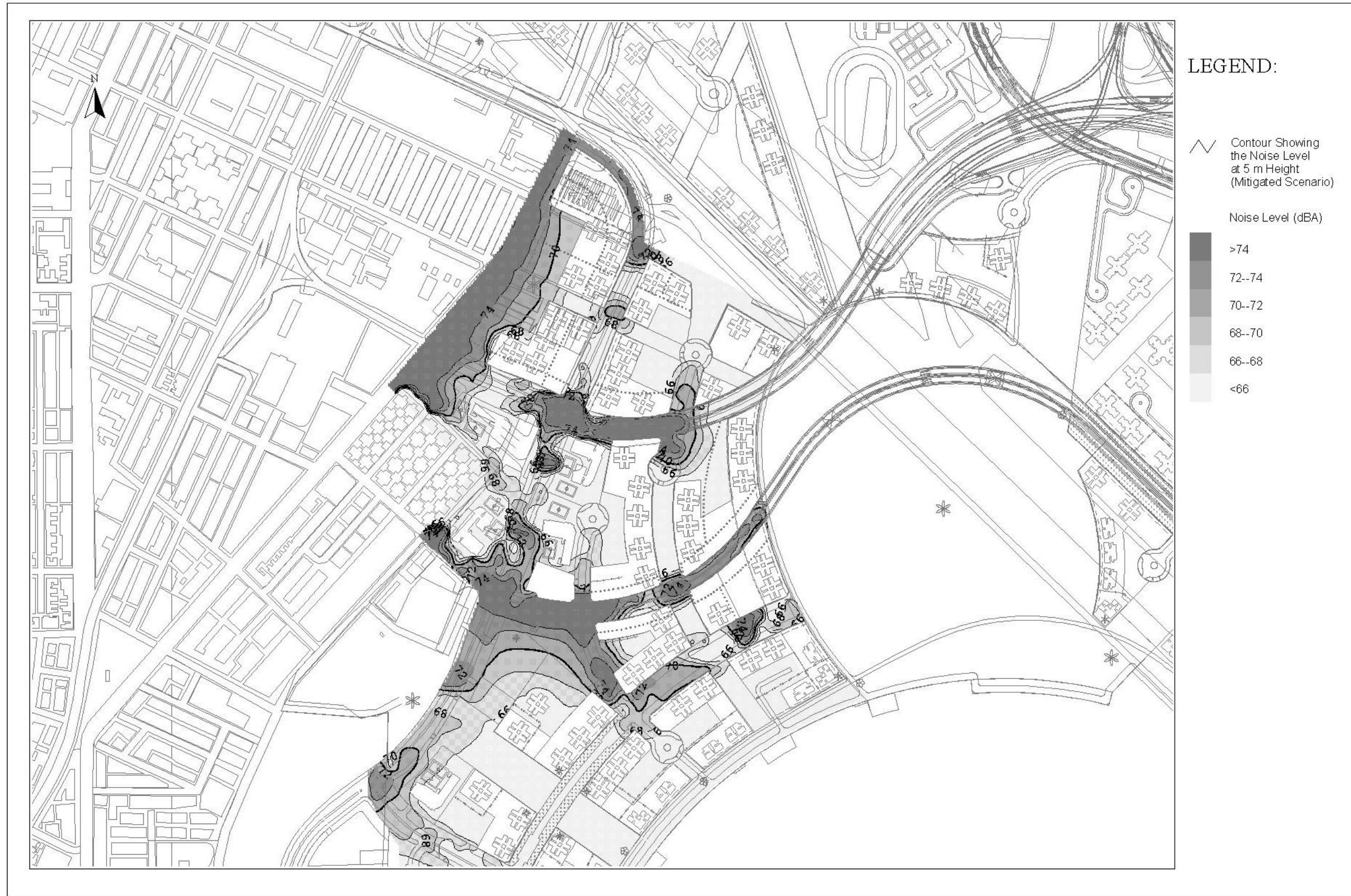

Drawing No. 22936/EN/286G Traffic Noise Contour for Hoi Sham Area

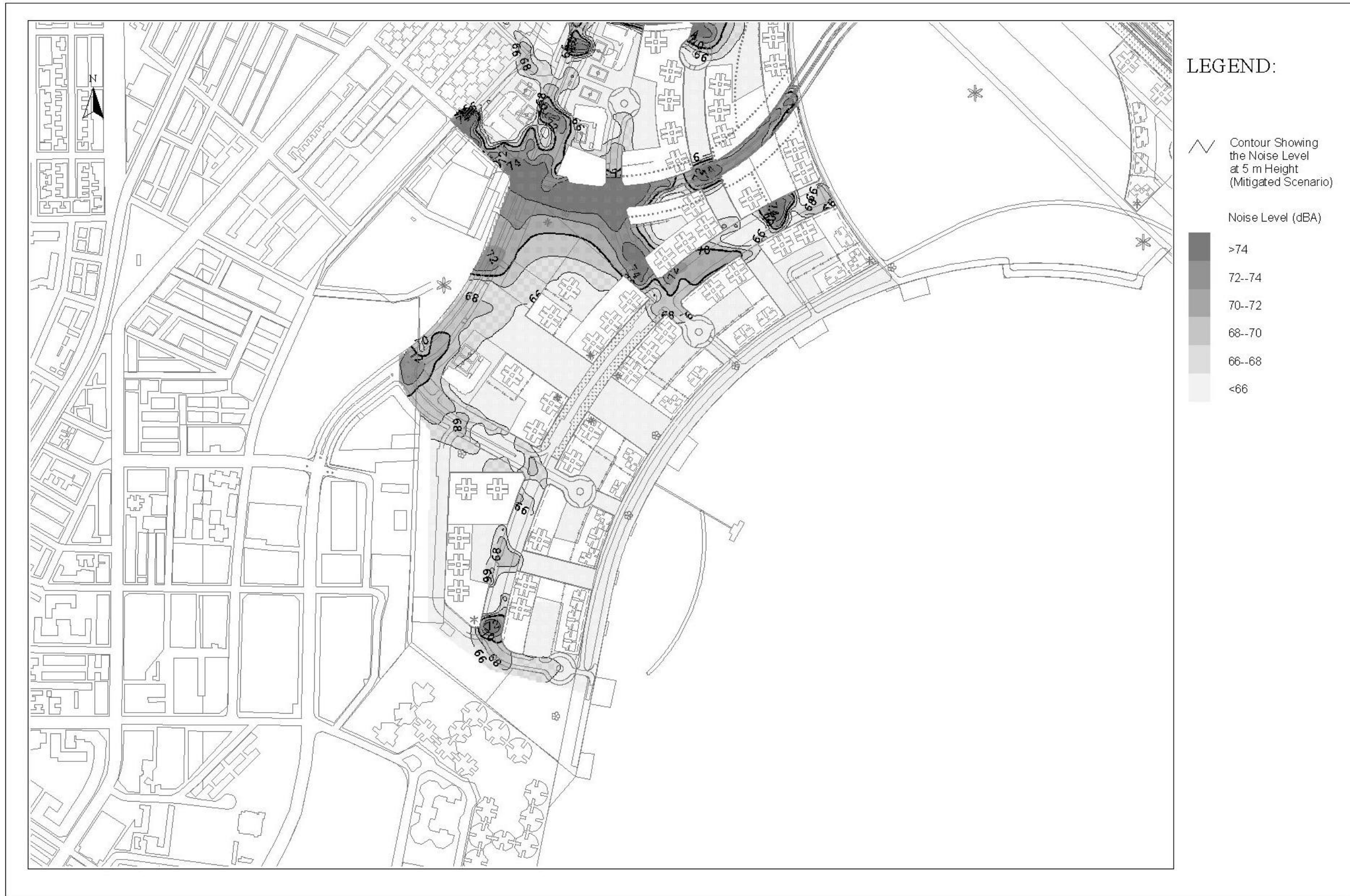

Drawing No. 22936/EN/286H Traffic Noise Contour for Hoi Sham Area

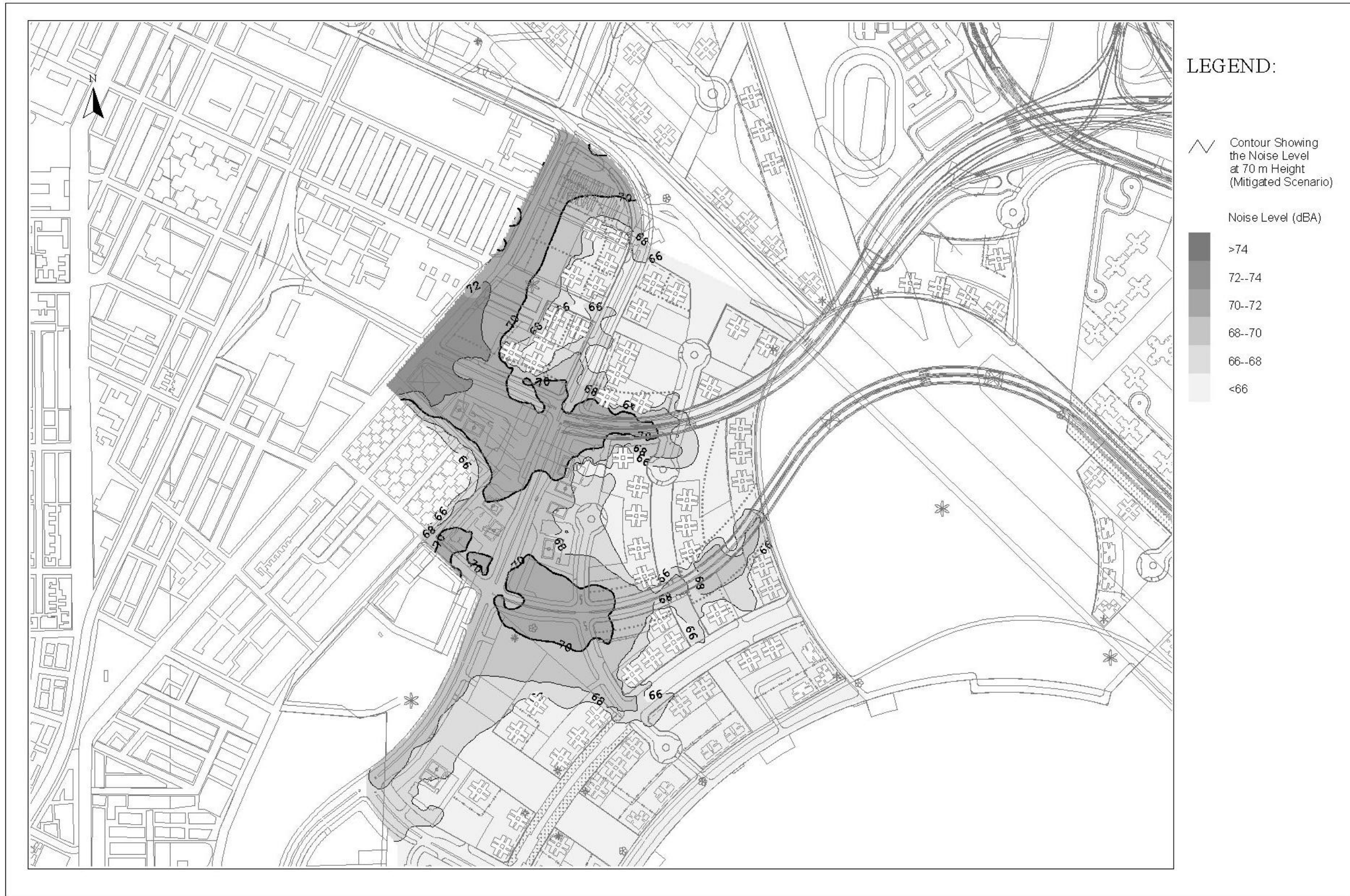

Drawing No. 22936/EN/286I Traffic Noise Contour for Hoi Sham Area



Drawing No. 22936/EN/286J Traffic Noise Contour for Hoi Sham Area

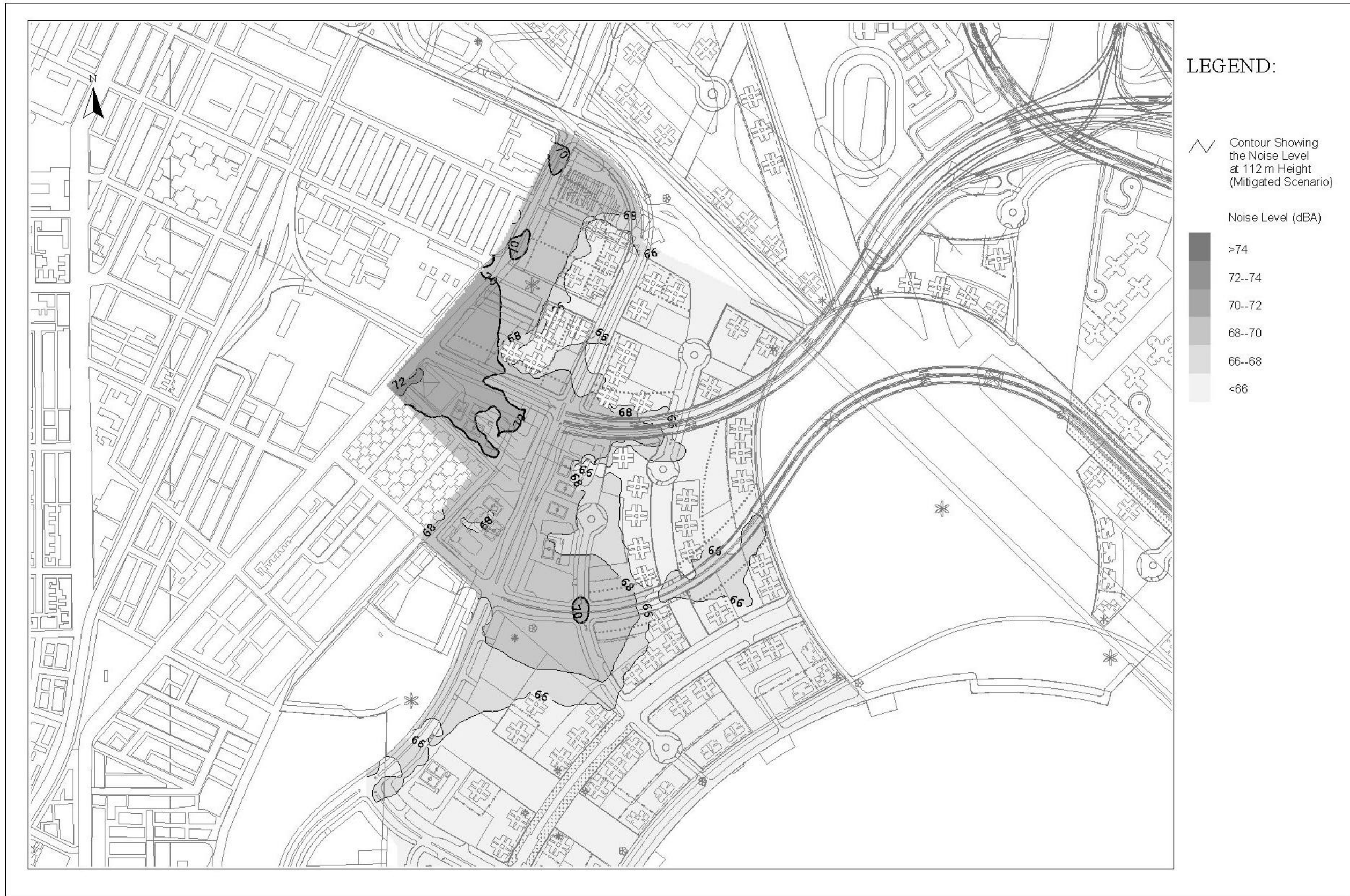

Drawing No. 22936/EN/286K Traffic Noise Contour for Hoi Sham Area



Drawing No. 22936/EN/286L Traffic Noise Contour for Hoi Sham Area

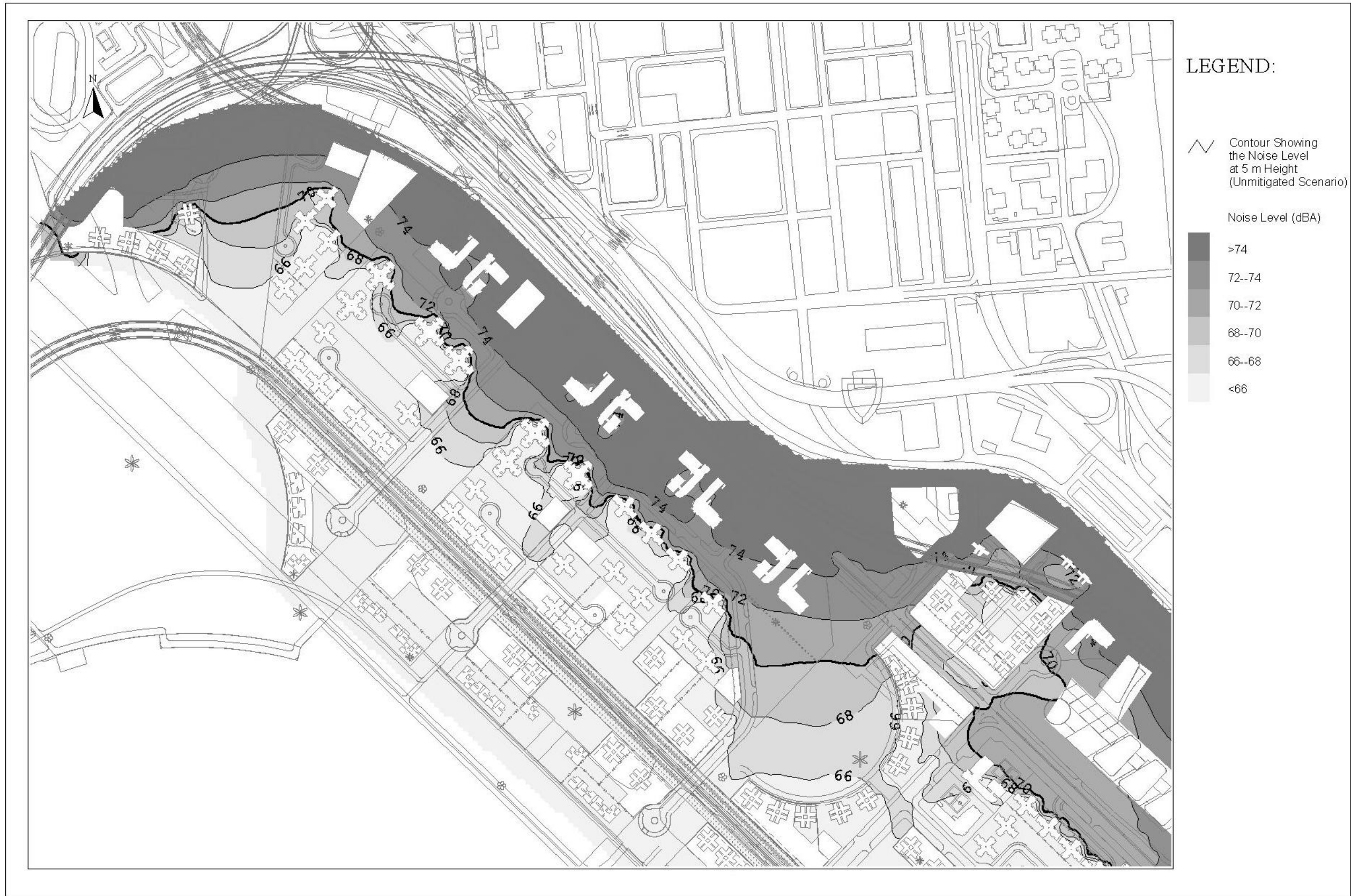

Drawing No. 22936/EN/287A Traffic Noise Contour for Kai Tak Runway Area



Drawing No. 22936/EN/287B Traffic Noise Contour for Kai Tak Runway Area

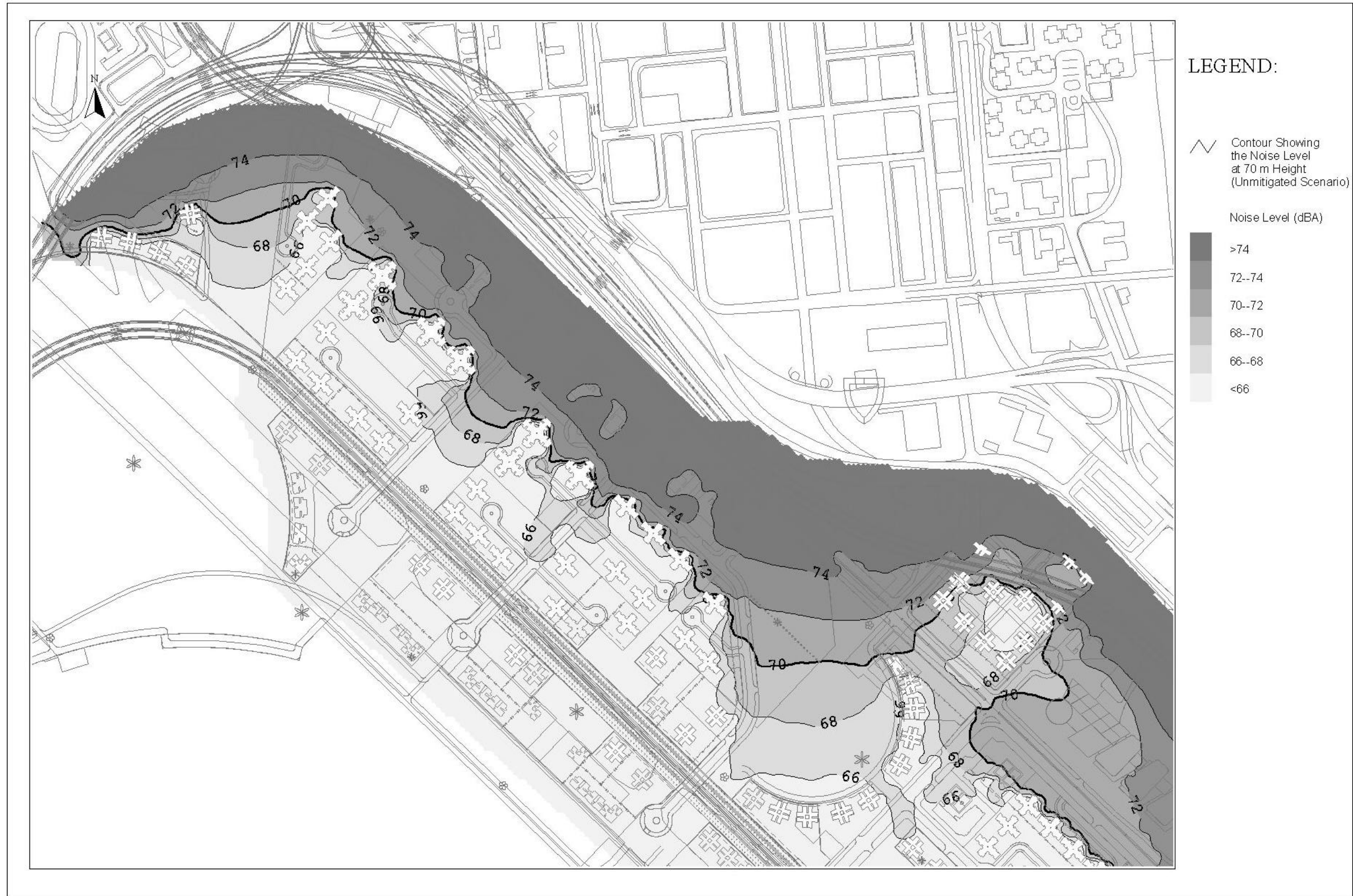

Drawing No. 22936/EN/287C Traffic Noise Contour for Kai Tak Runway Area



Drawing No. 22936/EN/287D Traffic Noise Contour for Kai Tak Runway Area



Drawing No. 22936/EN/287E Traffic Noise Contour for Kai Tak Runway Area



Drawing No. 22936/EN/287F Traffic Noise Contour for Kai Tak Runway Area

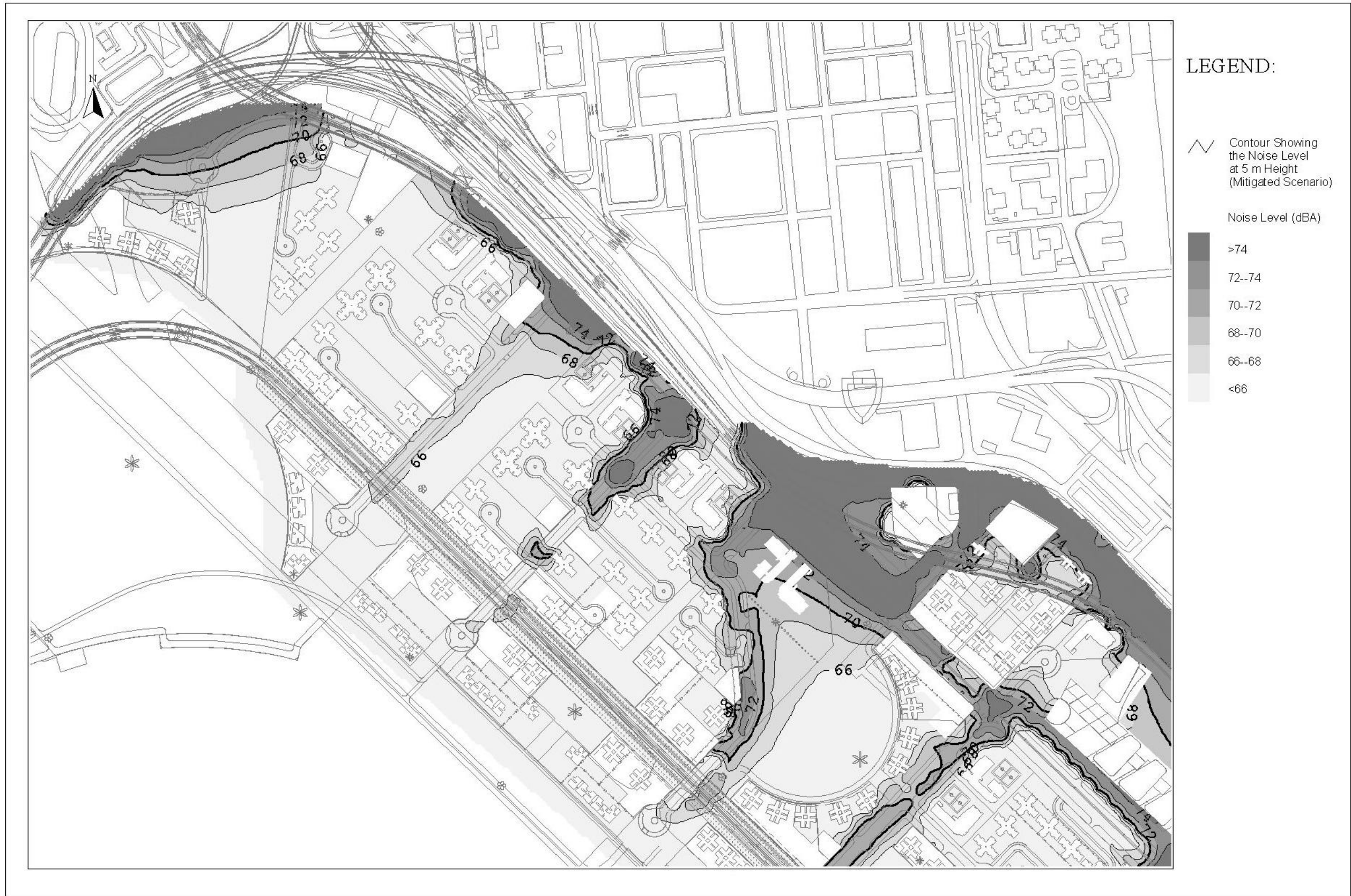

Drawing No. 22936/EN/287G Traffic Noise Contour for Kai Tak Runway Area



Drawing No. 22936/EN/287H Traffic Noise Contour for Kai Tak Runway Area



Drawing No. 22936/EN/2871 Traffic Noise Contour for Kai Tak Runway Area



Drawing No. 22936/EN/287J Traffic Noise Contour for Kai Tak Runway Area



Drawing No. 22936/EN/287K Traffic Noise Contour for Kai Tak Runway Area



Drawing No. 22936/EN/287L Traffic Noise Contour for Kai Tak Runway Area

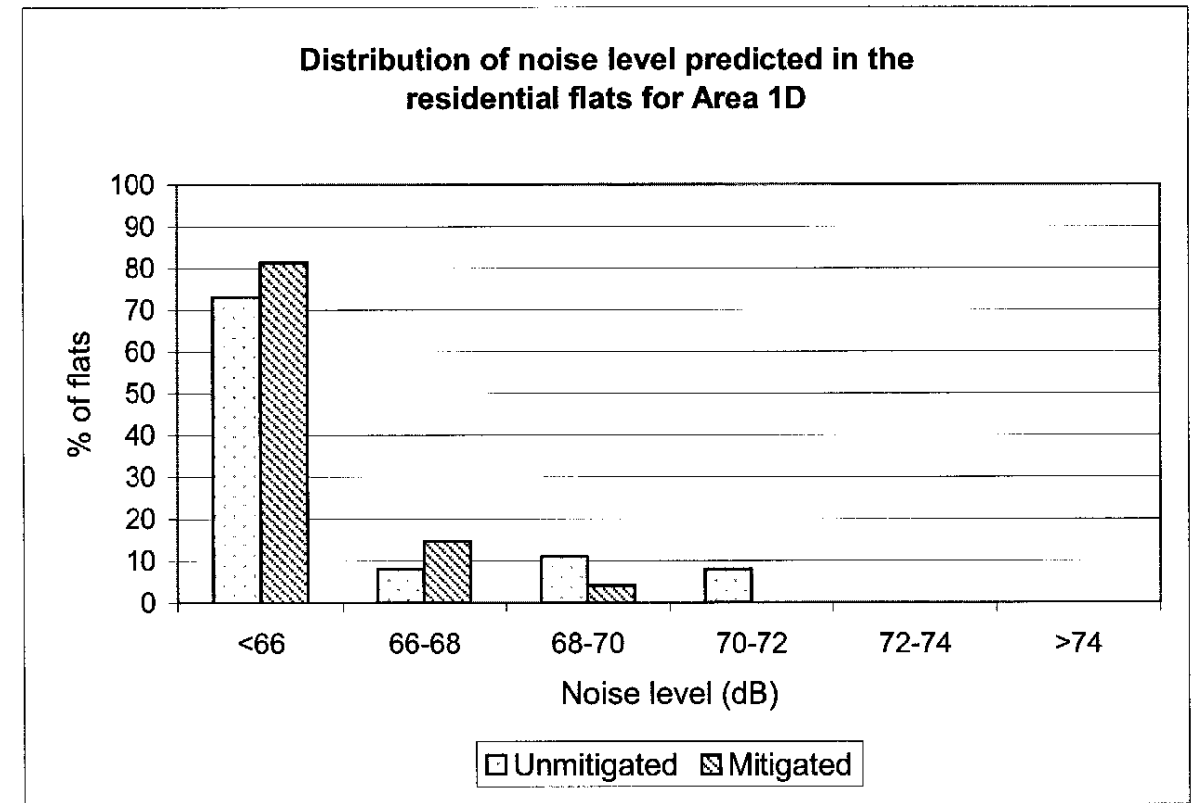
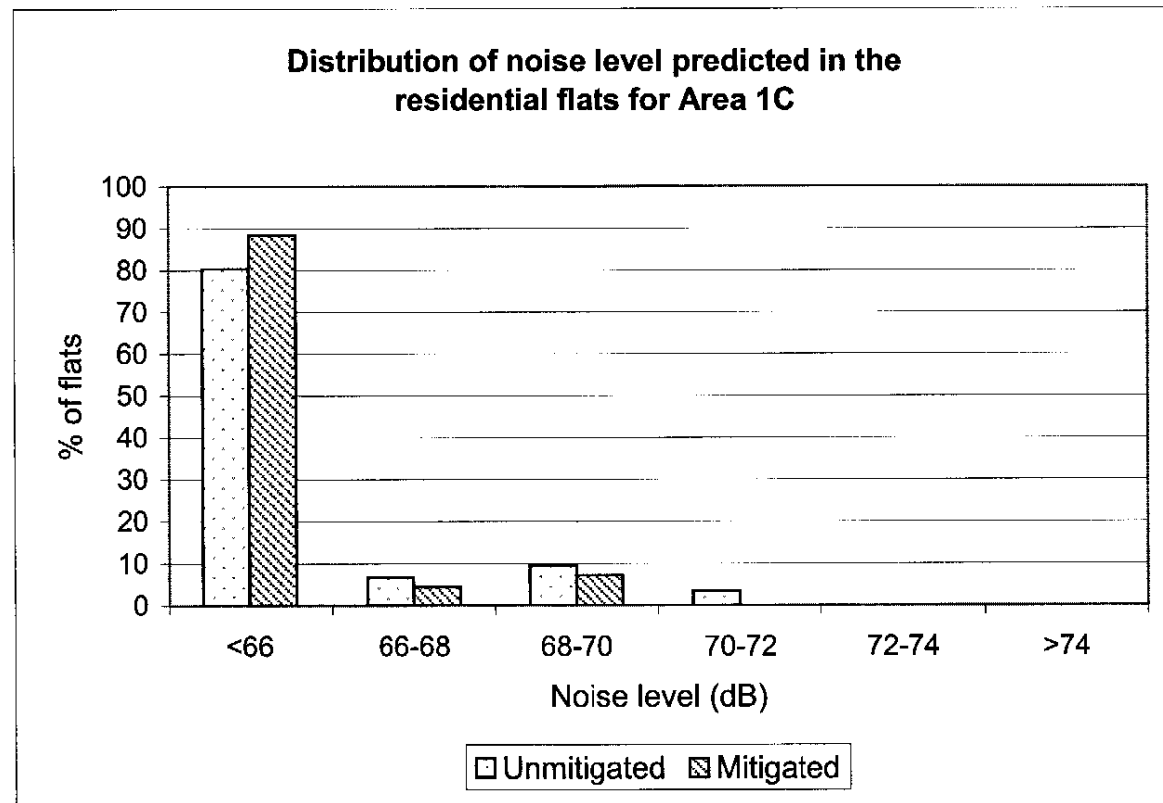
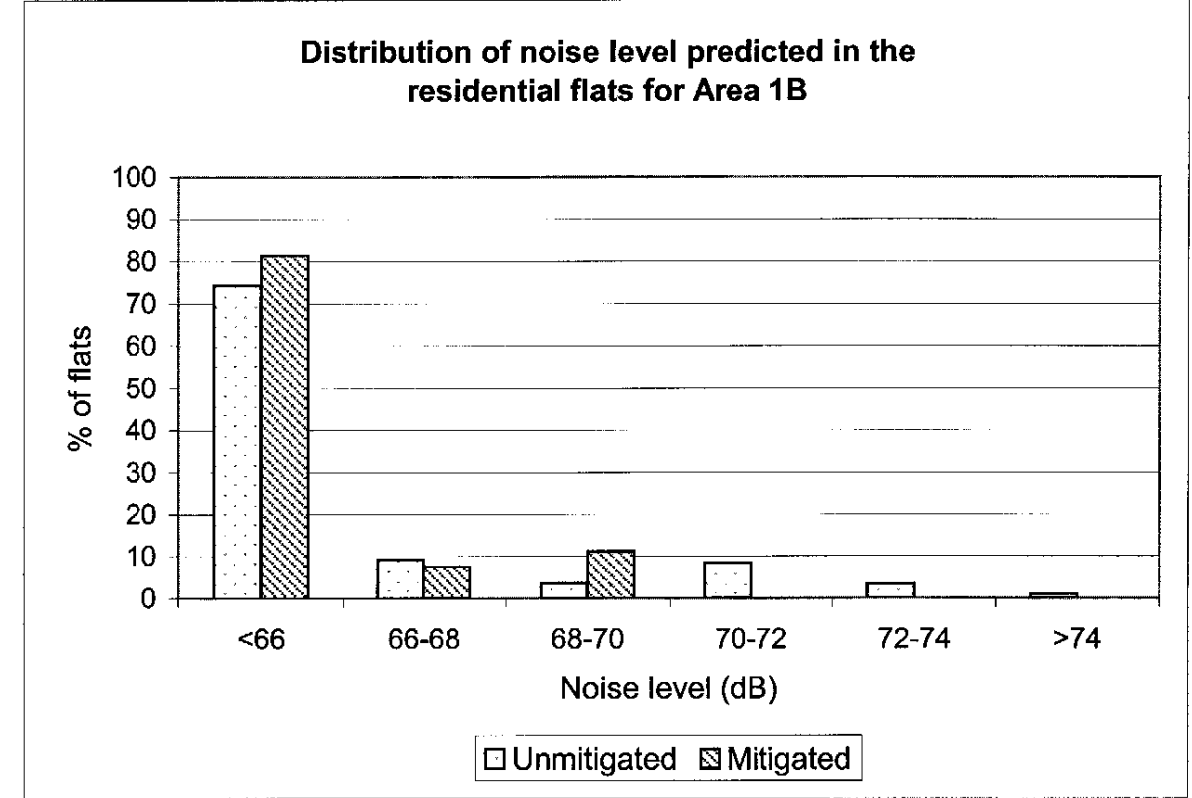
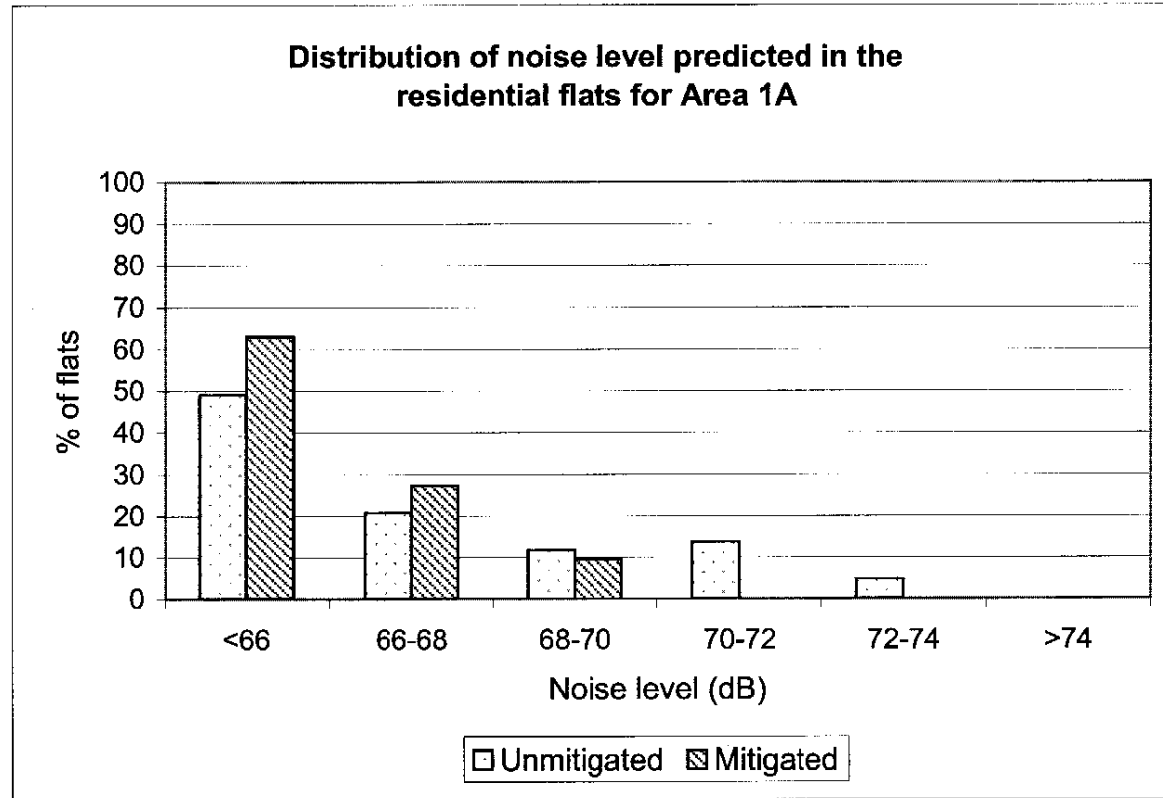

Drawing No. 22936/EN/351A Distribution of Noise Level Predicted in NAKTA Area

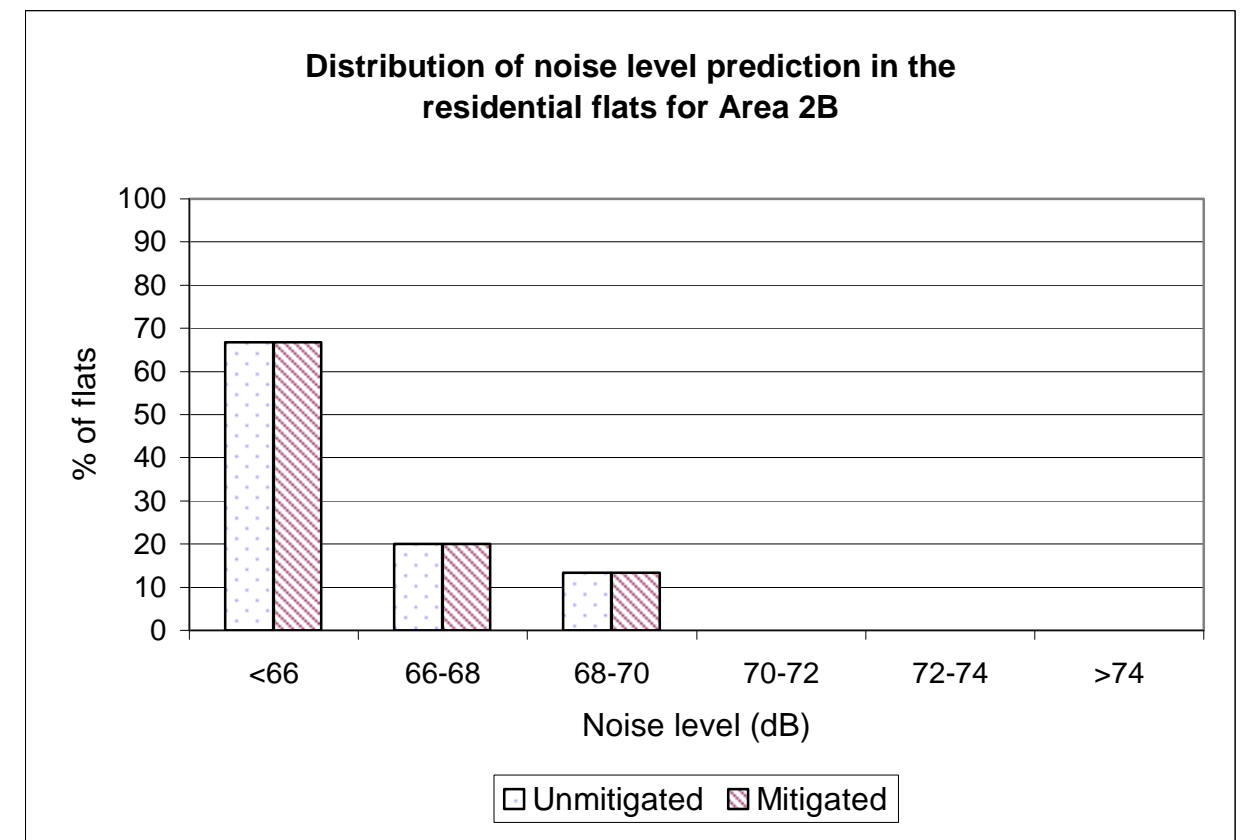
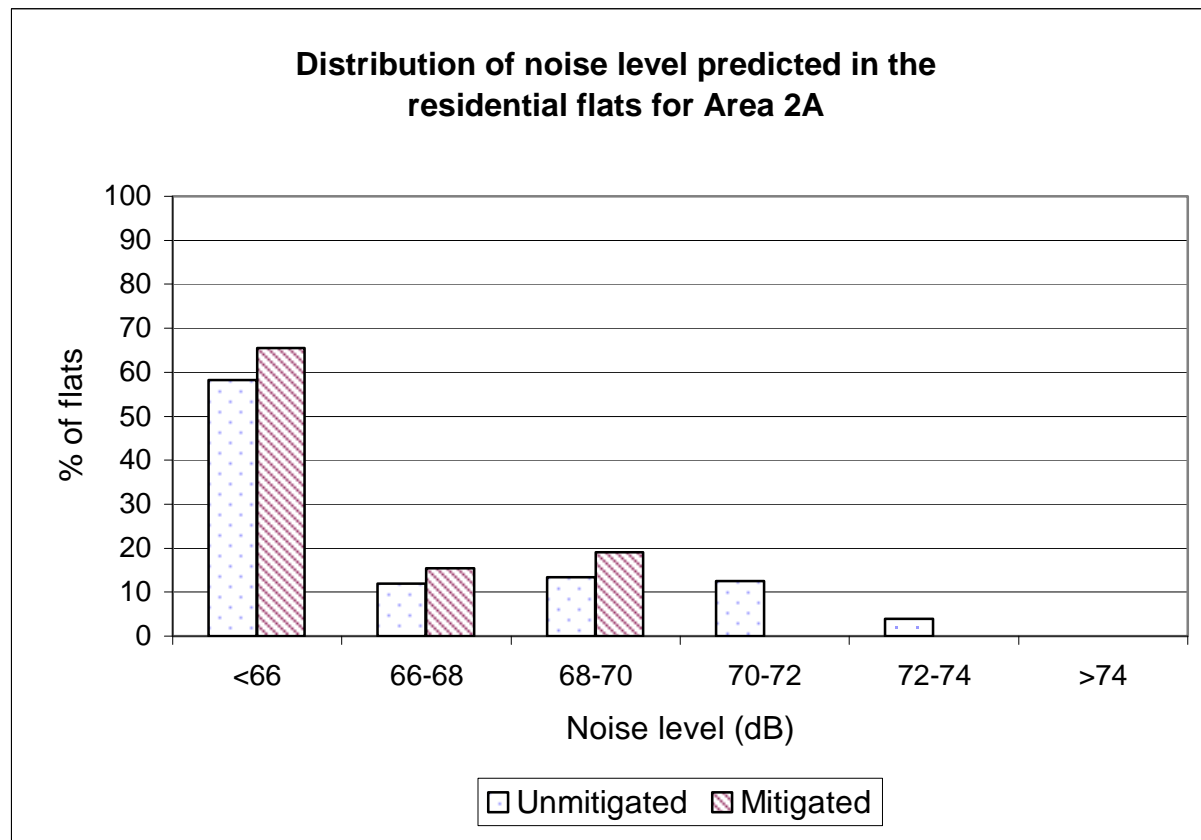
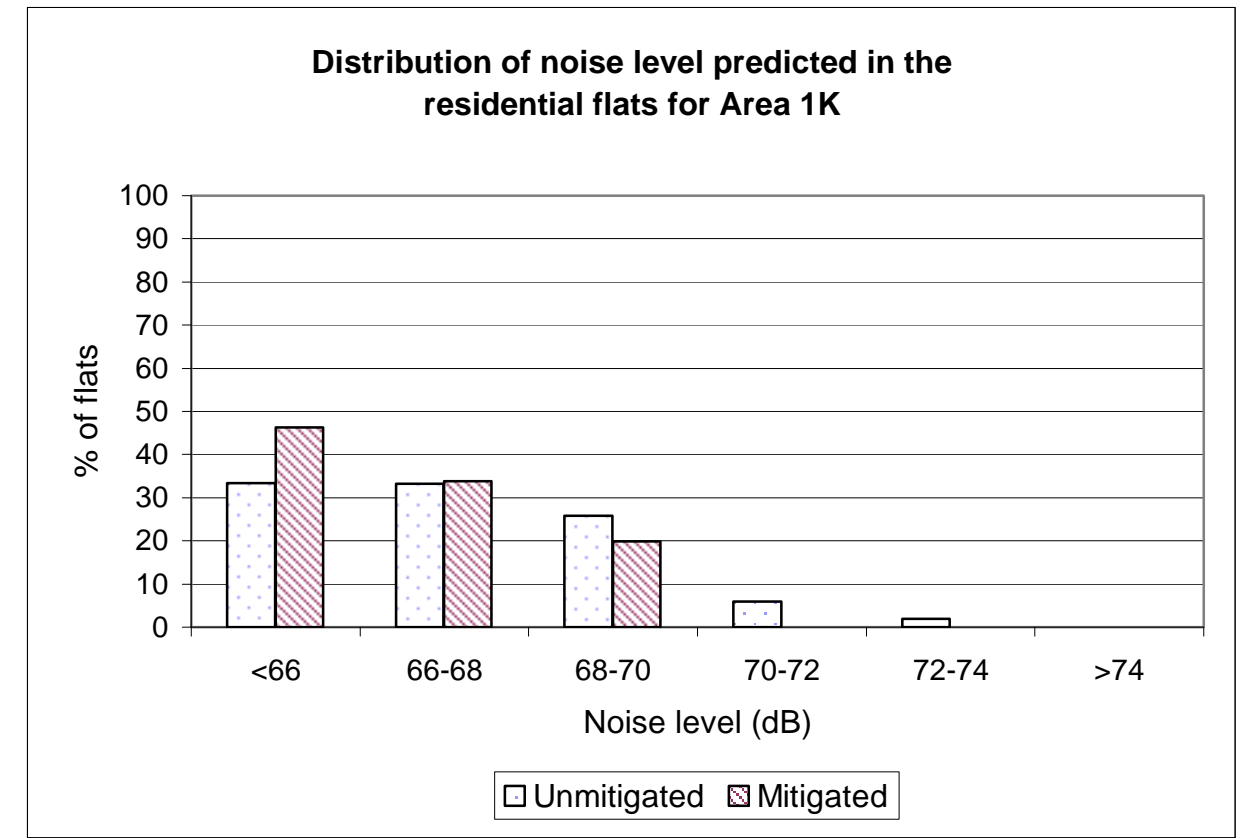
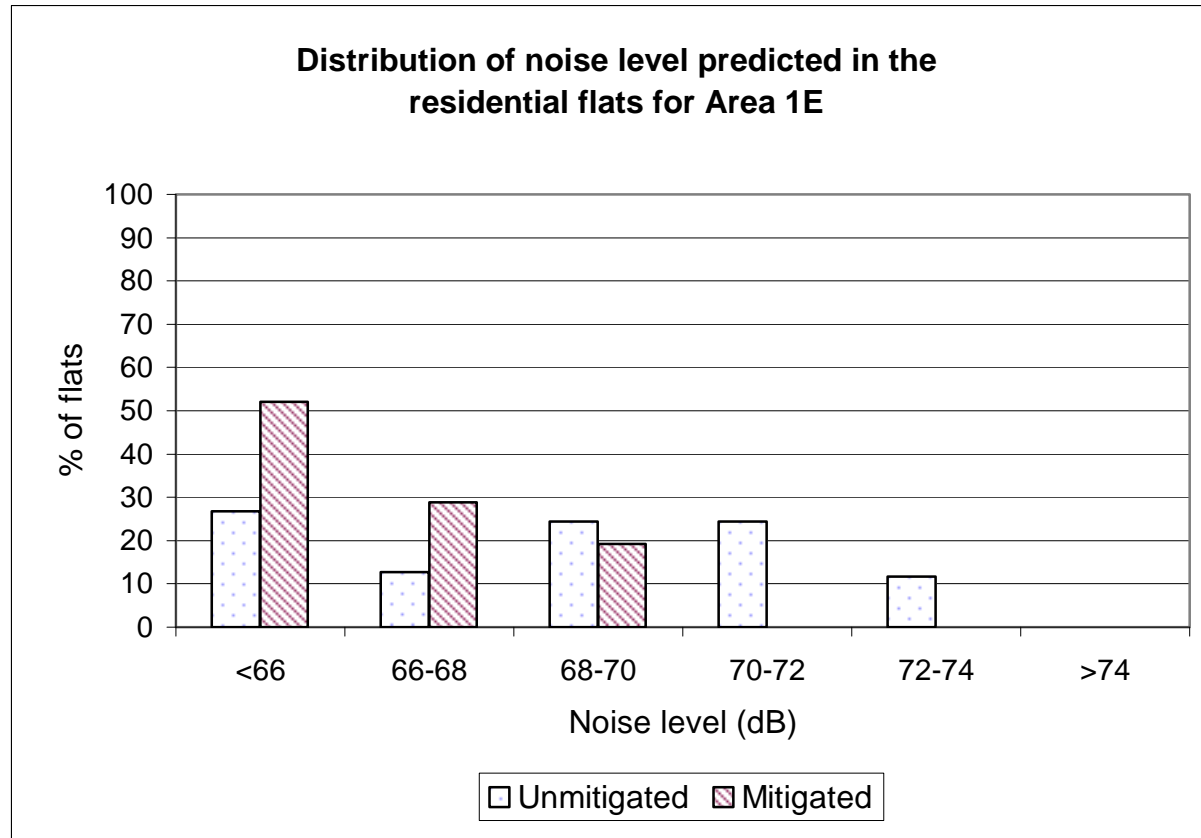

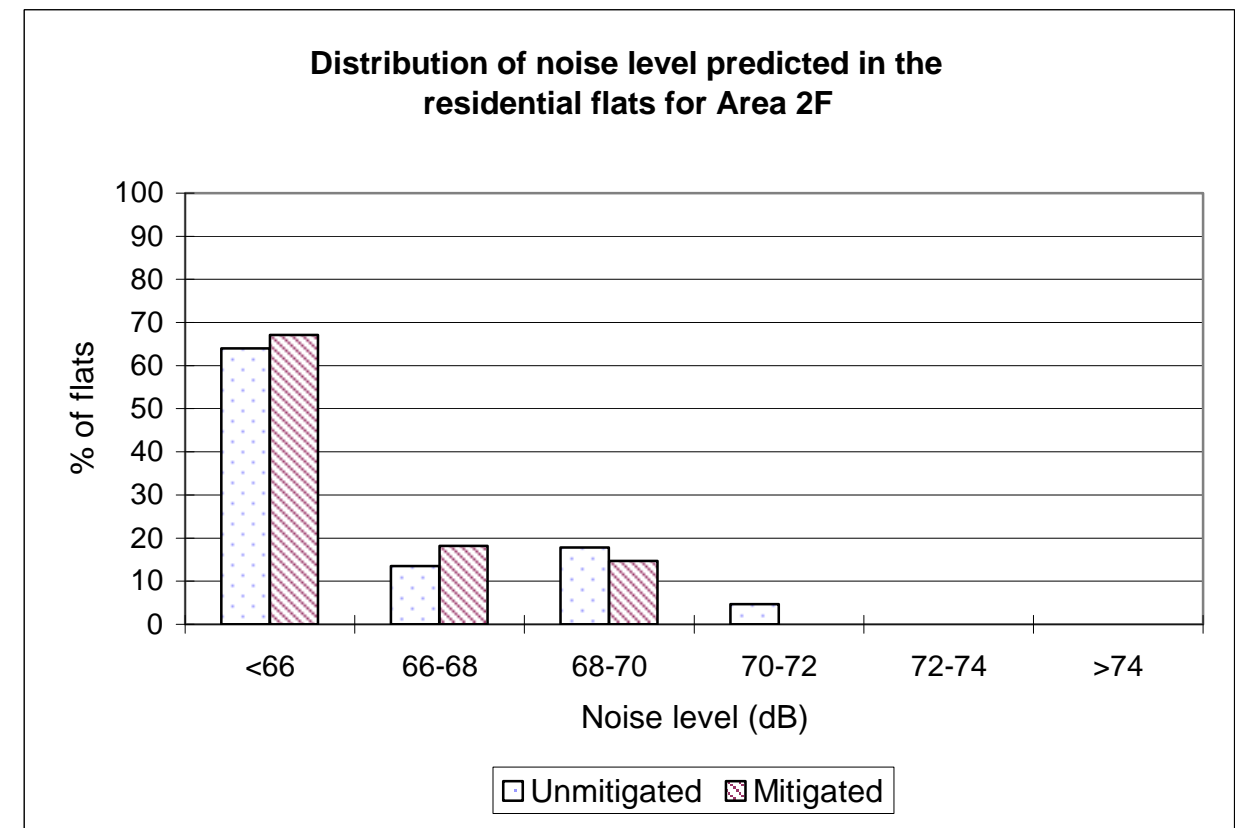
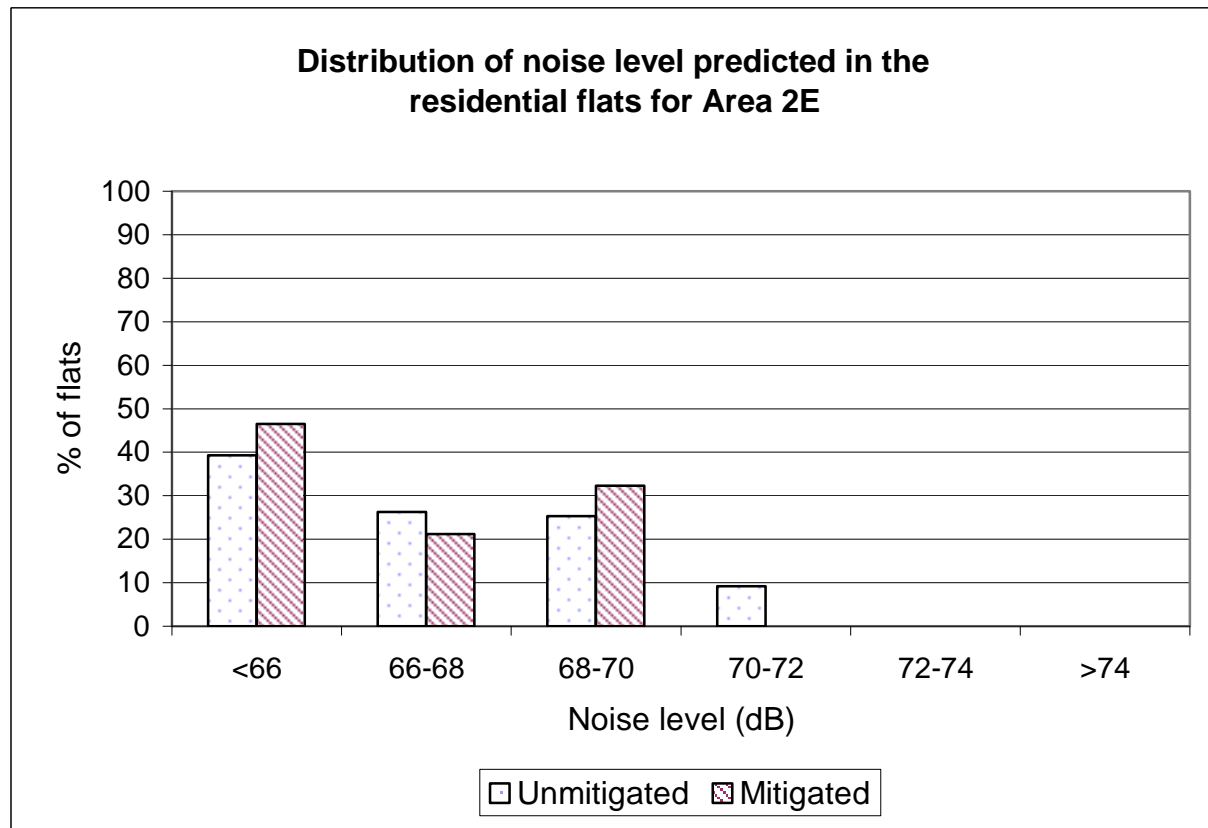
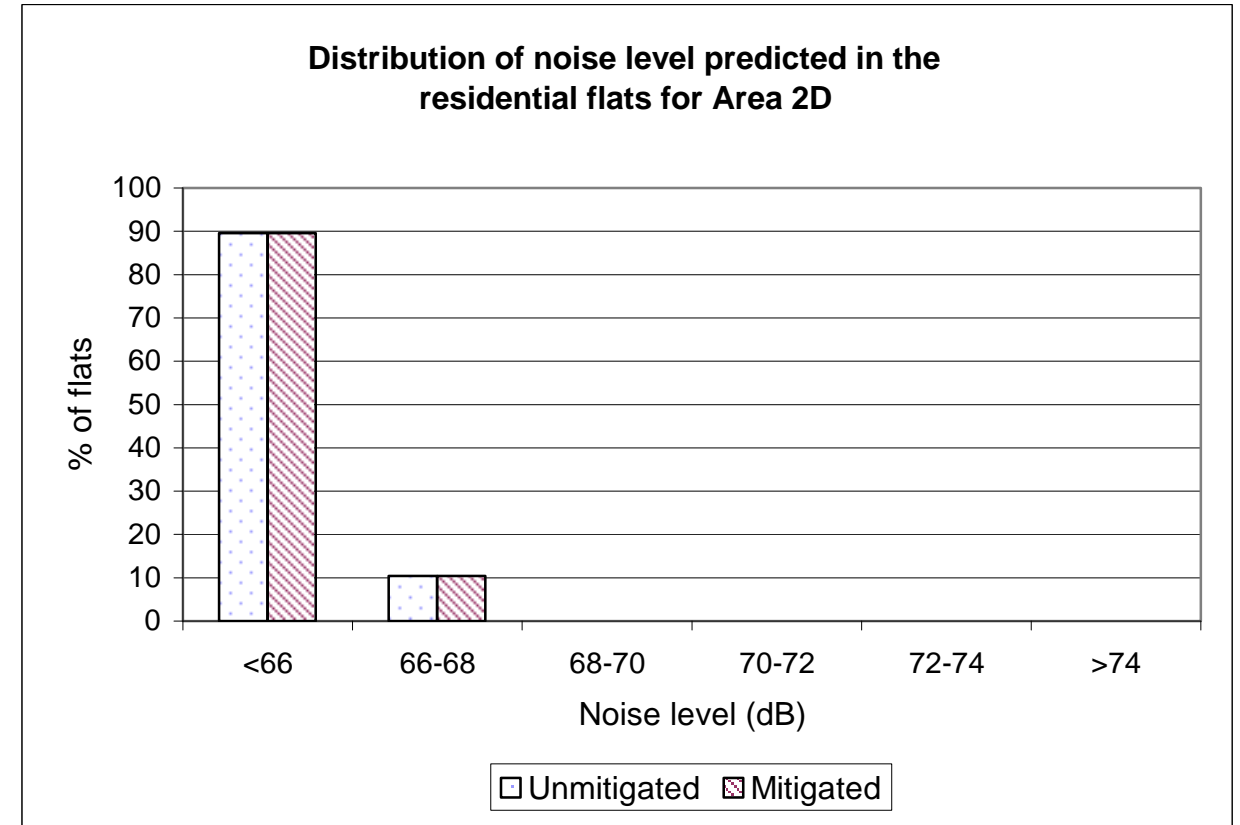
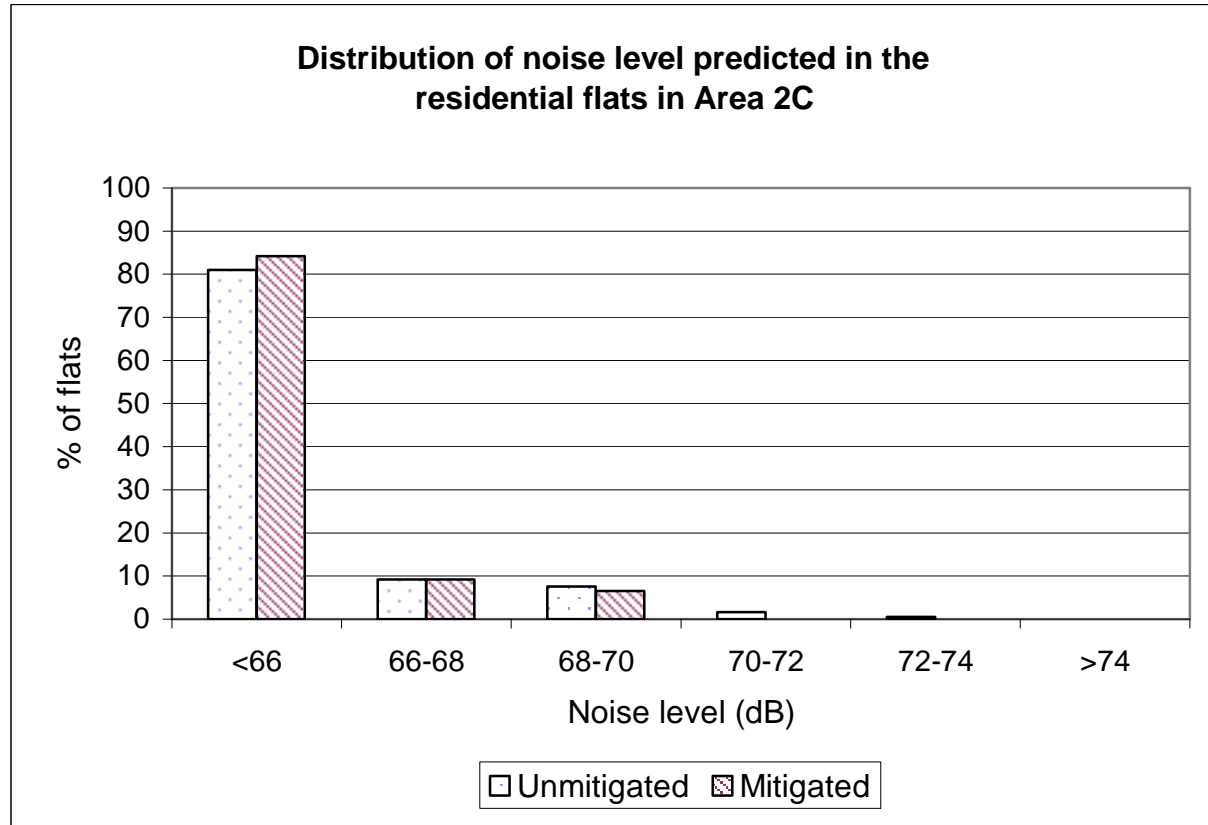

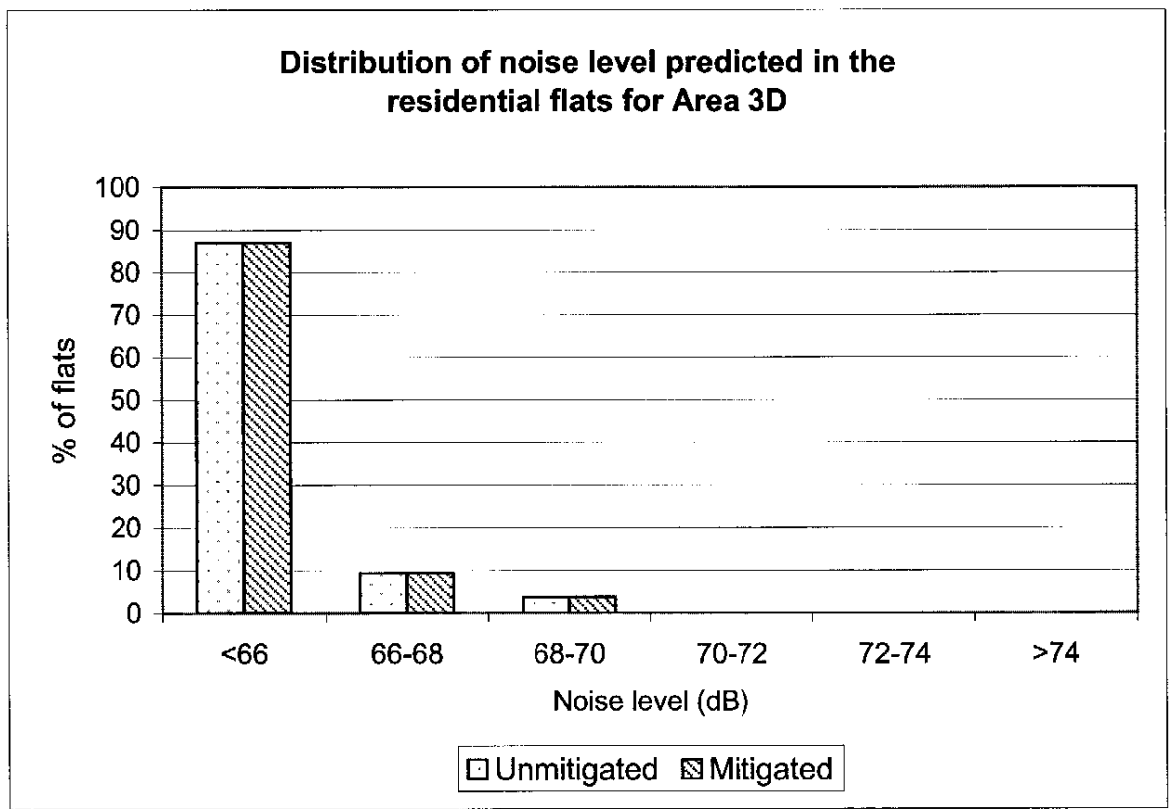
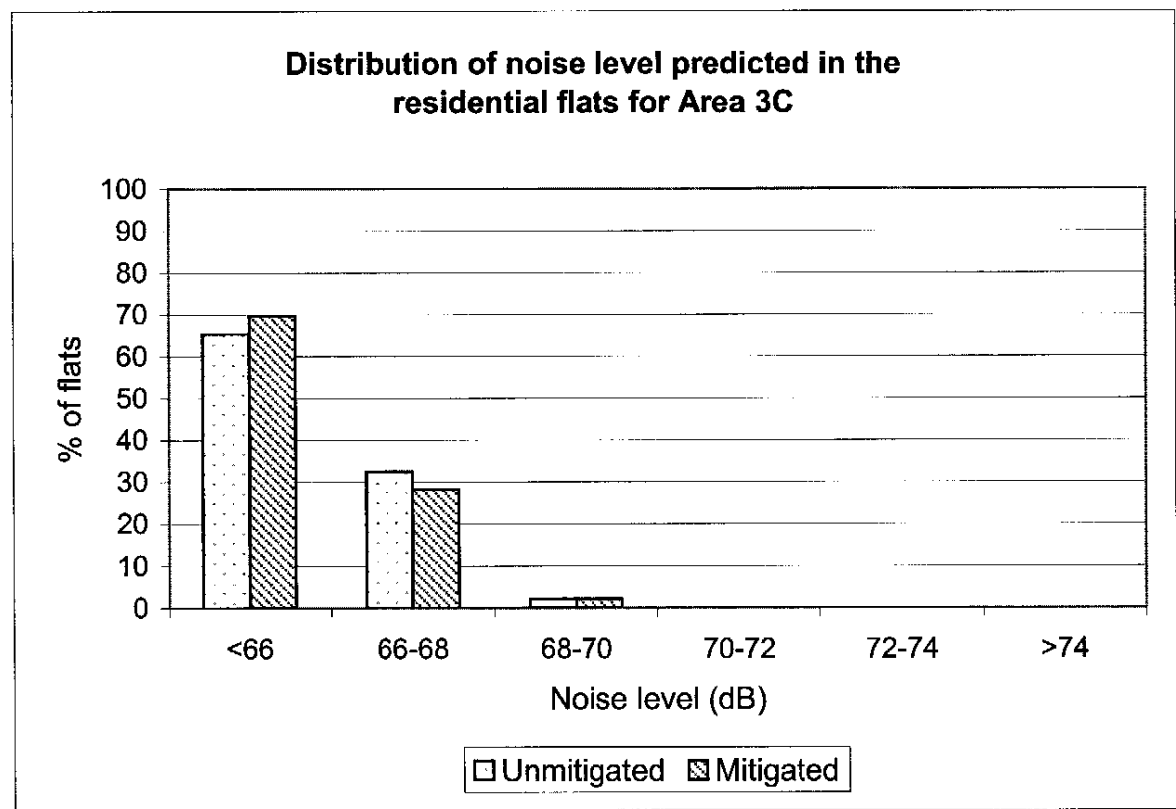
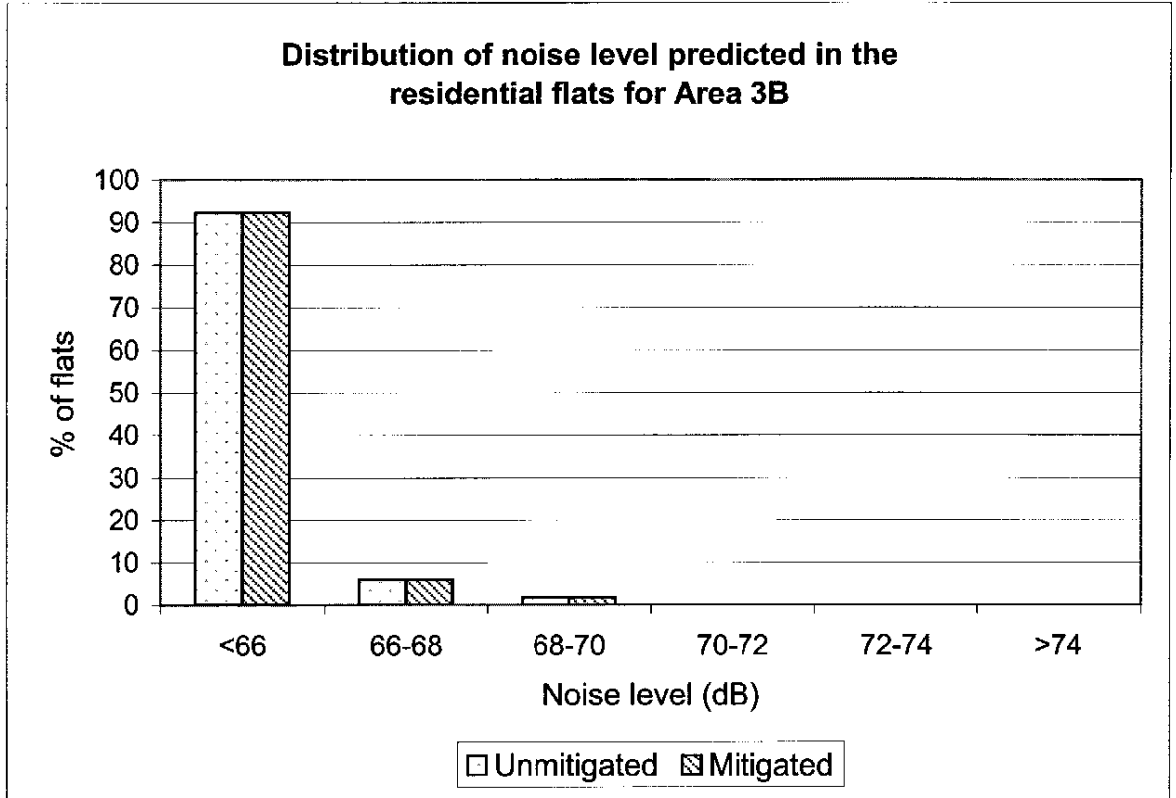
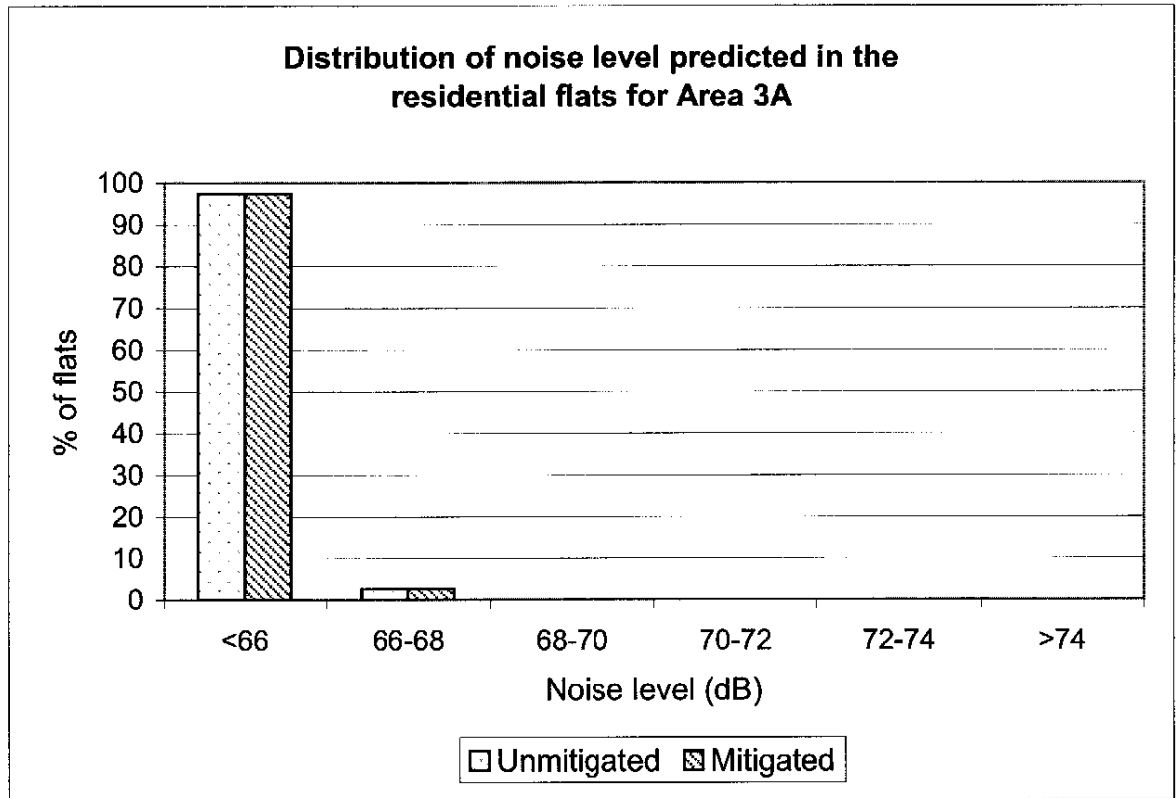

Drawing No. 22936/EN/352A Distribution of Noise Level Predicted in Hoi Sham Area

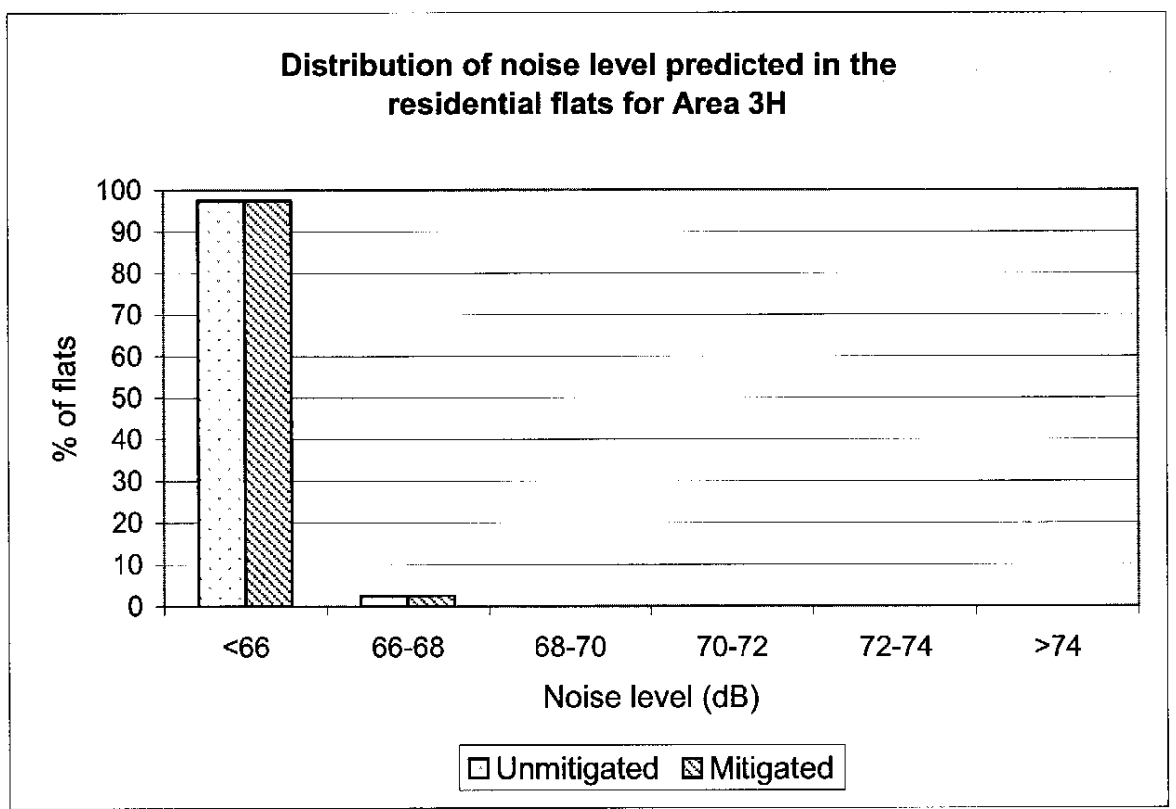
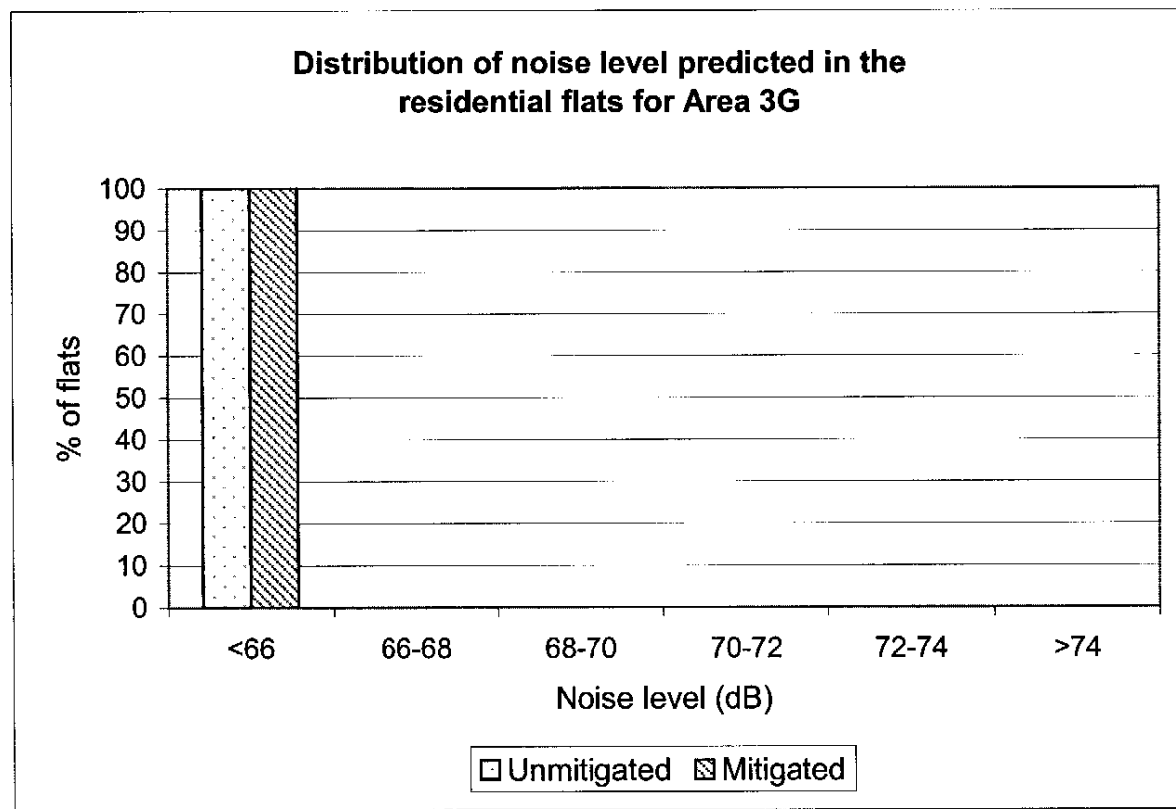
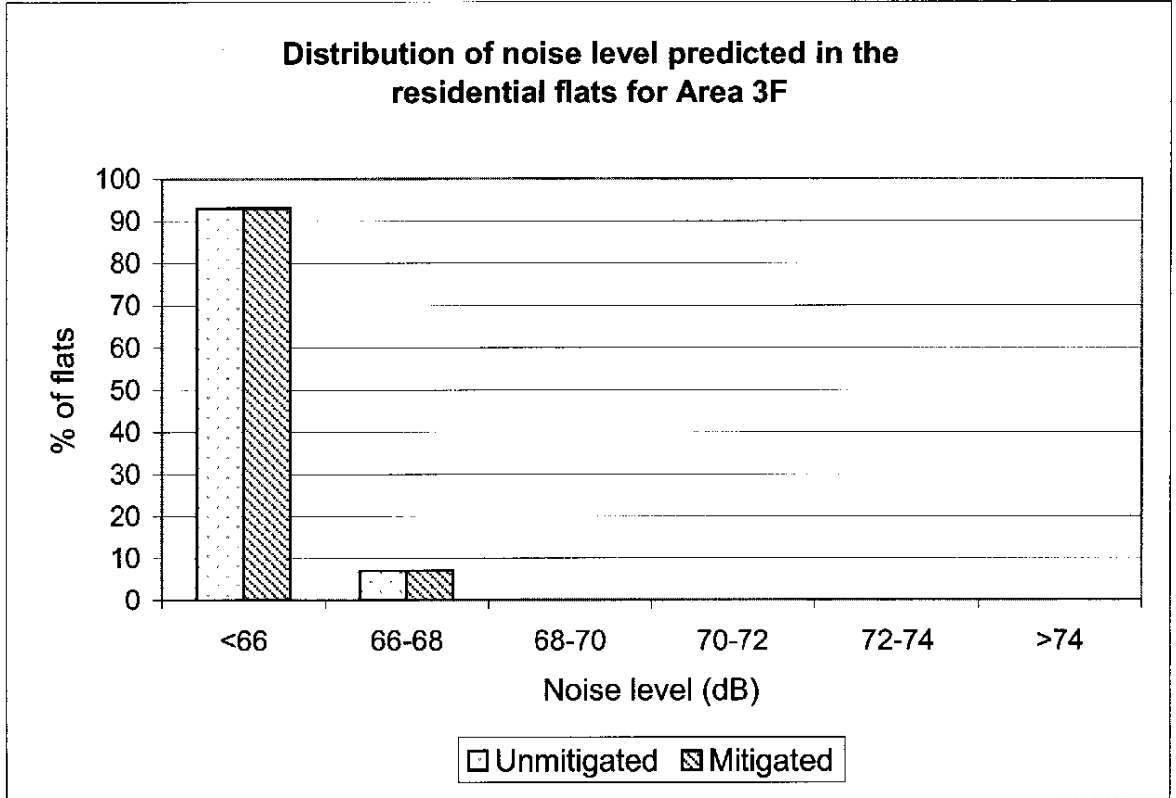
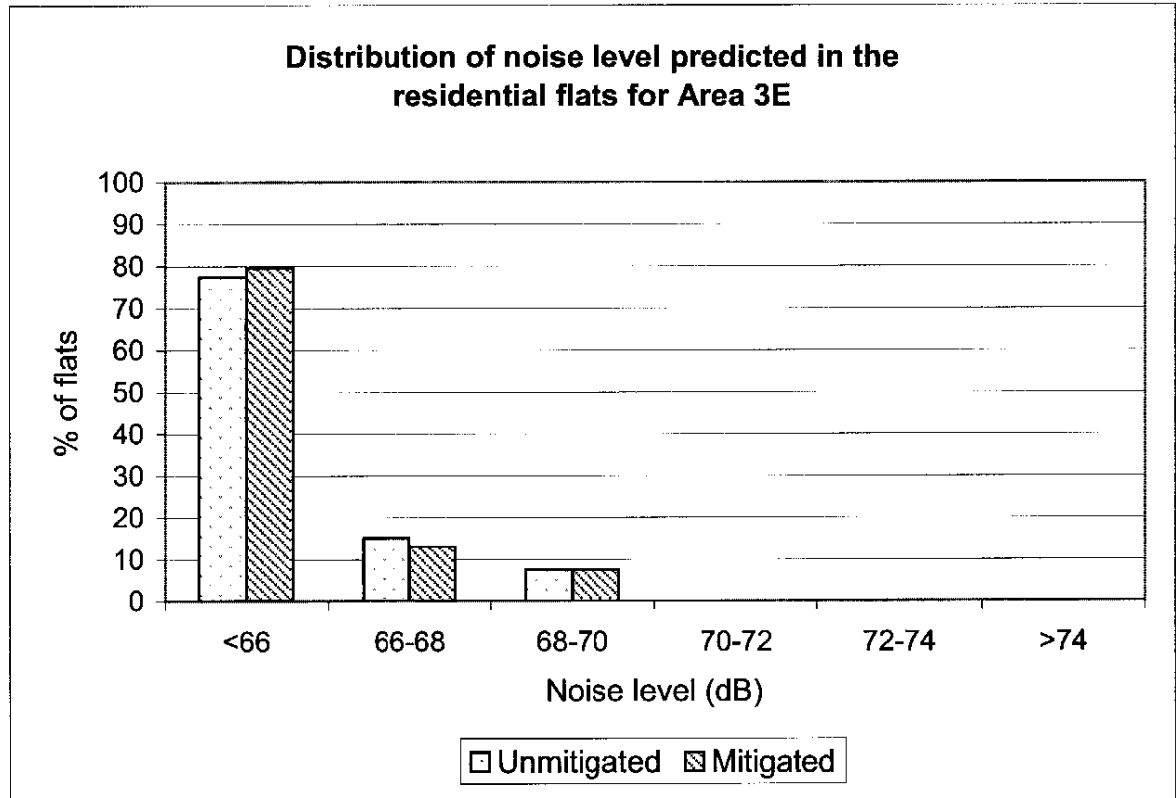

Drawing No. 22936/EN/352B Distribution of Noise Level Predicted in Hoi Sham Area

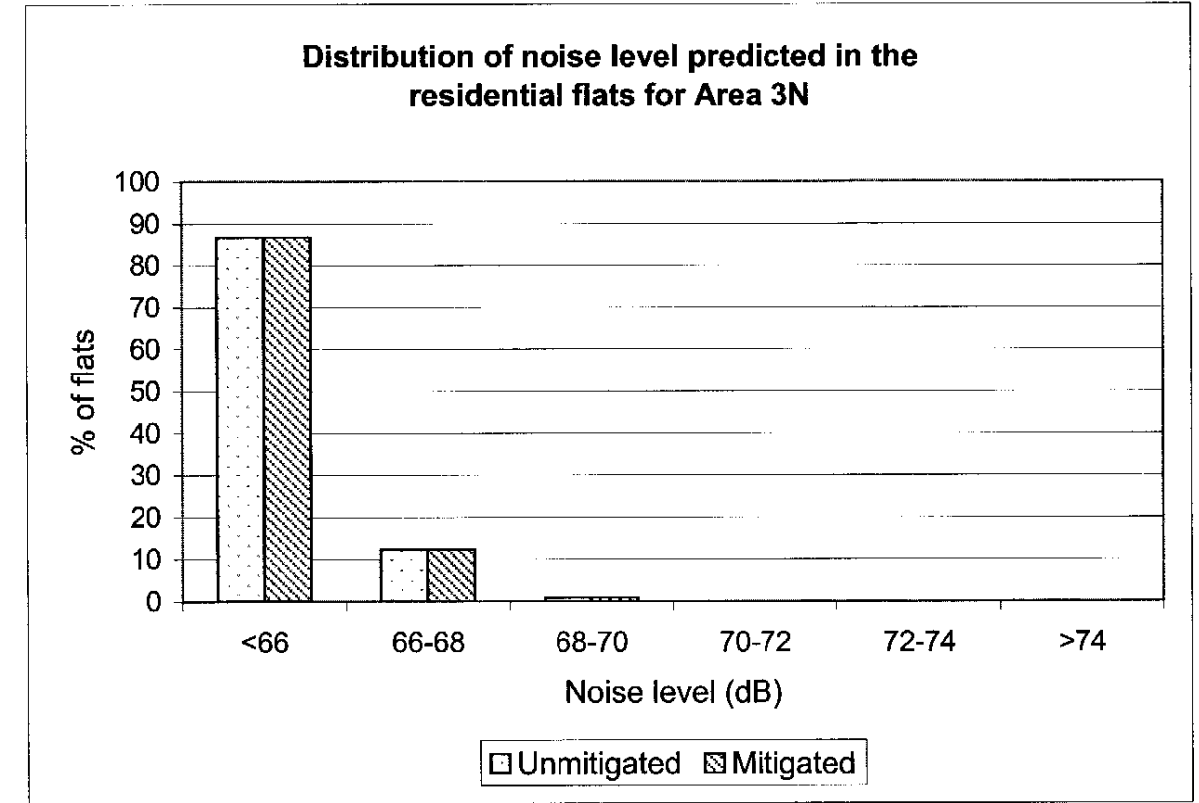
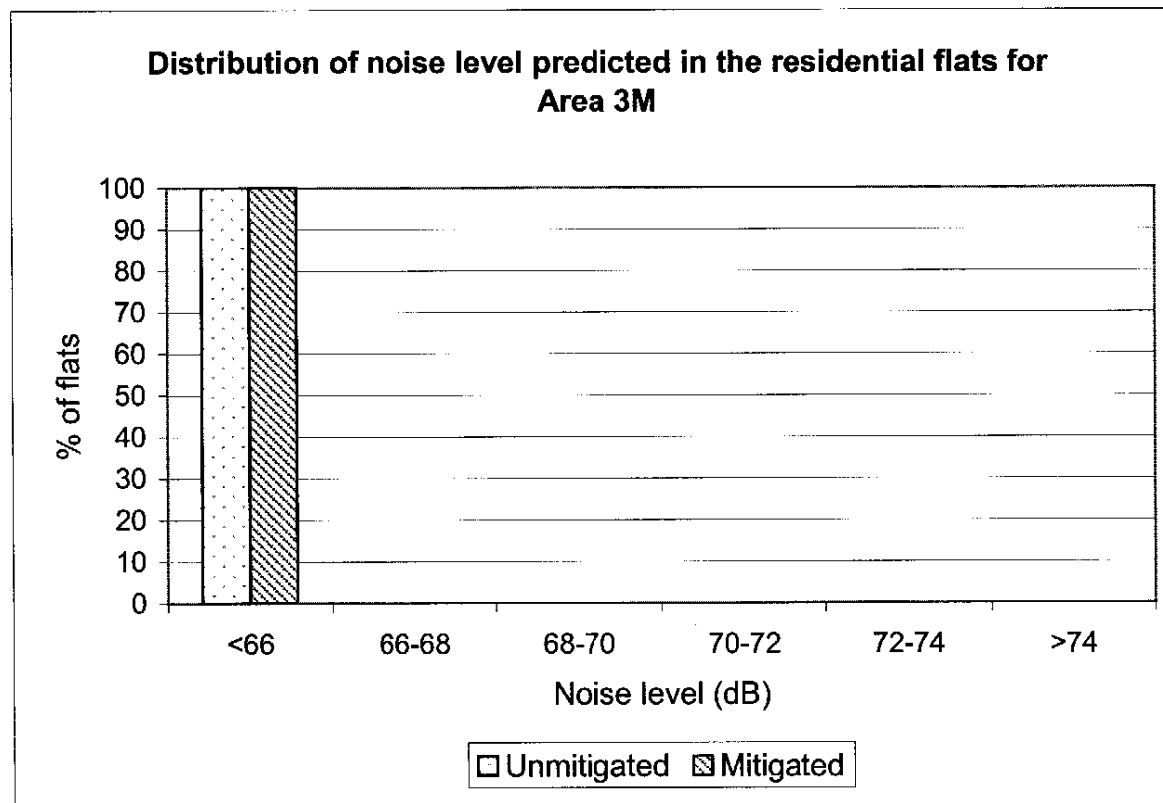
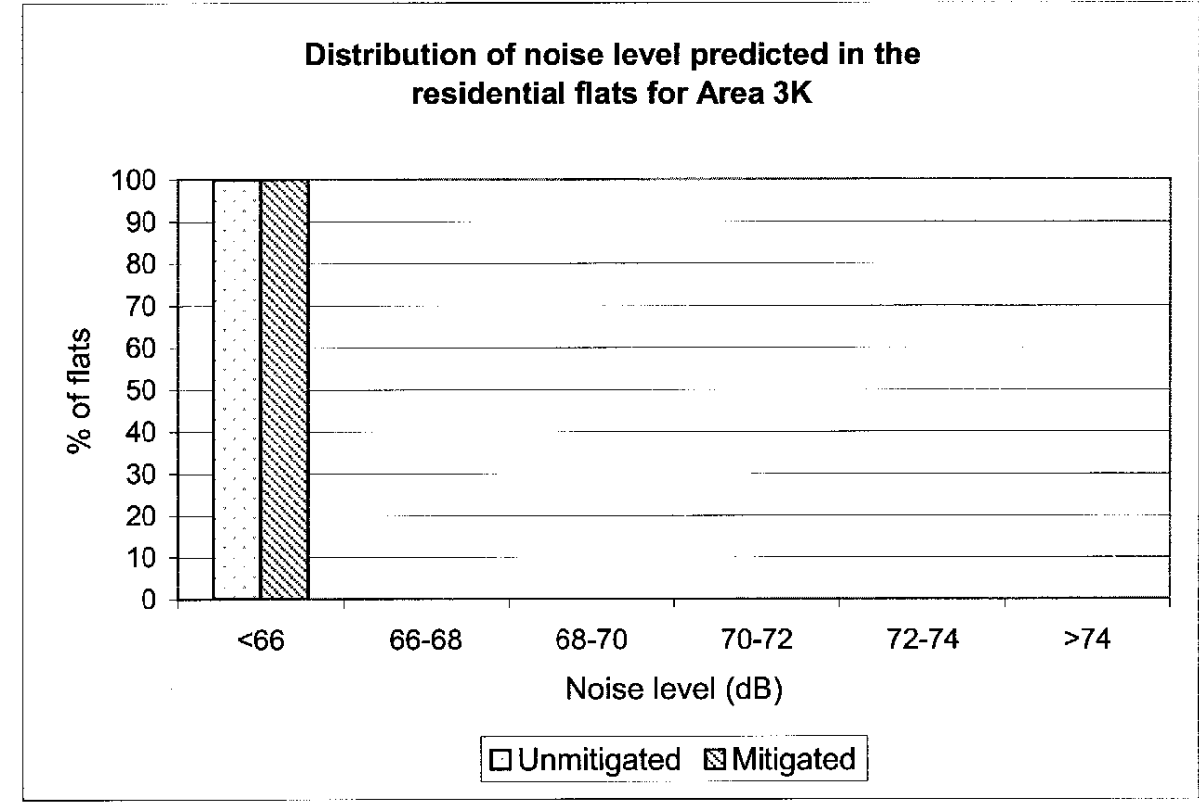
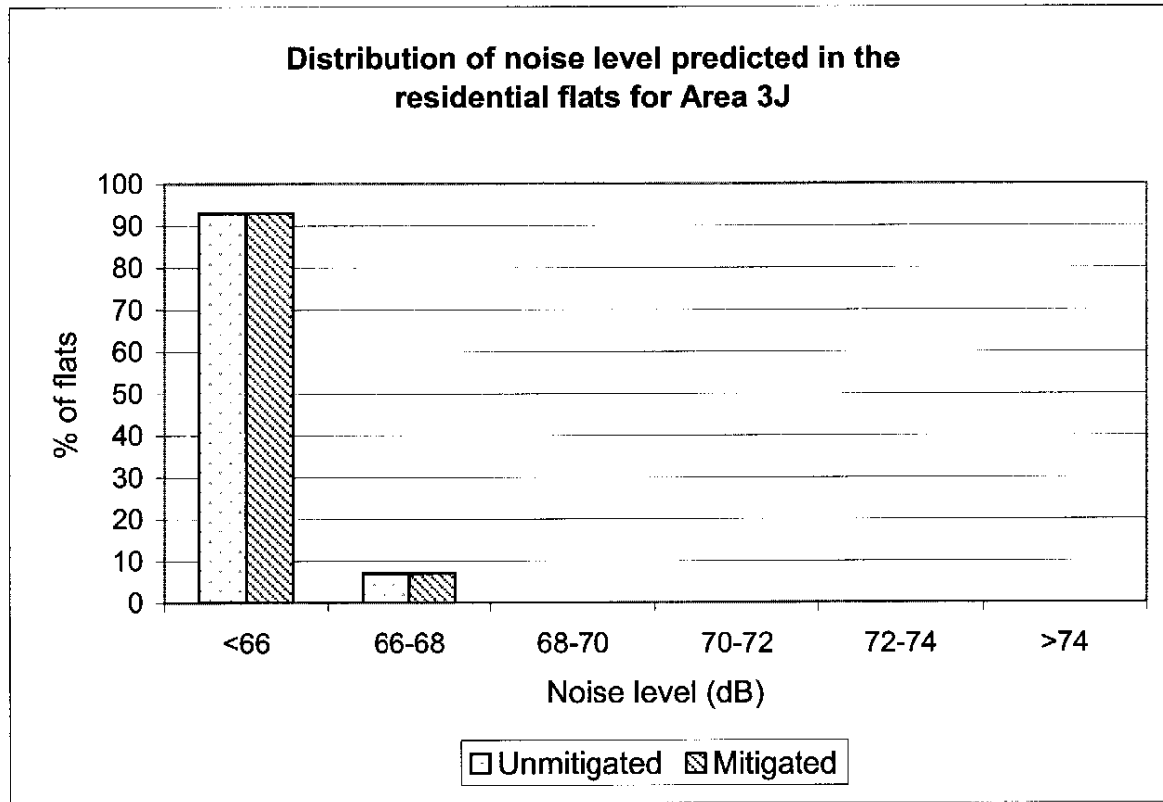

Drawing No. 22936/EN/352C Distribution of Noise Level Predicted in Hoi Sham Area

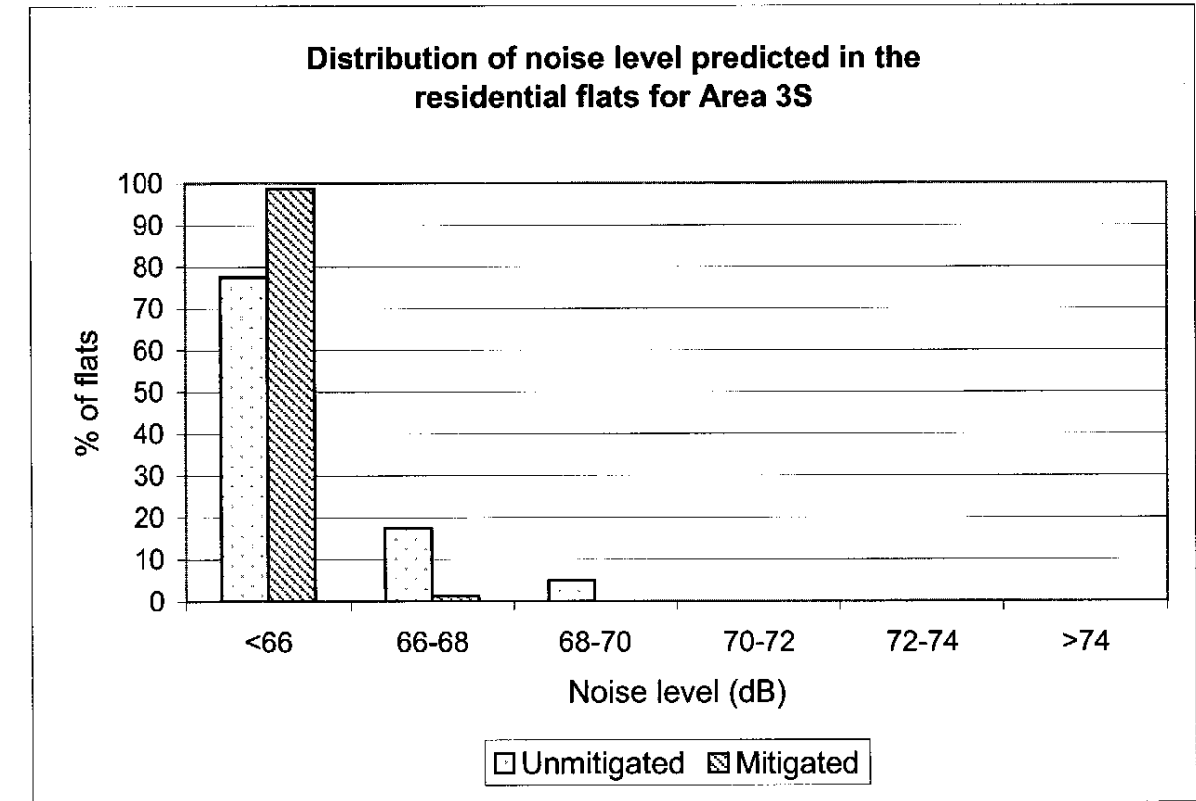
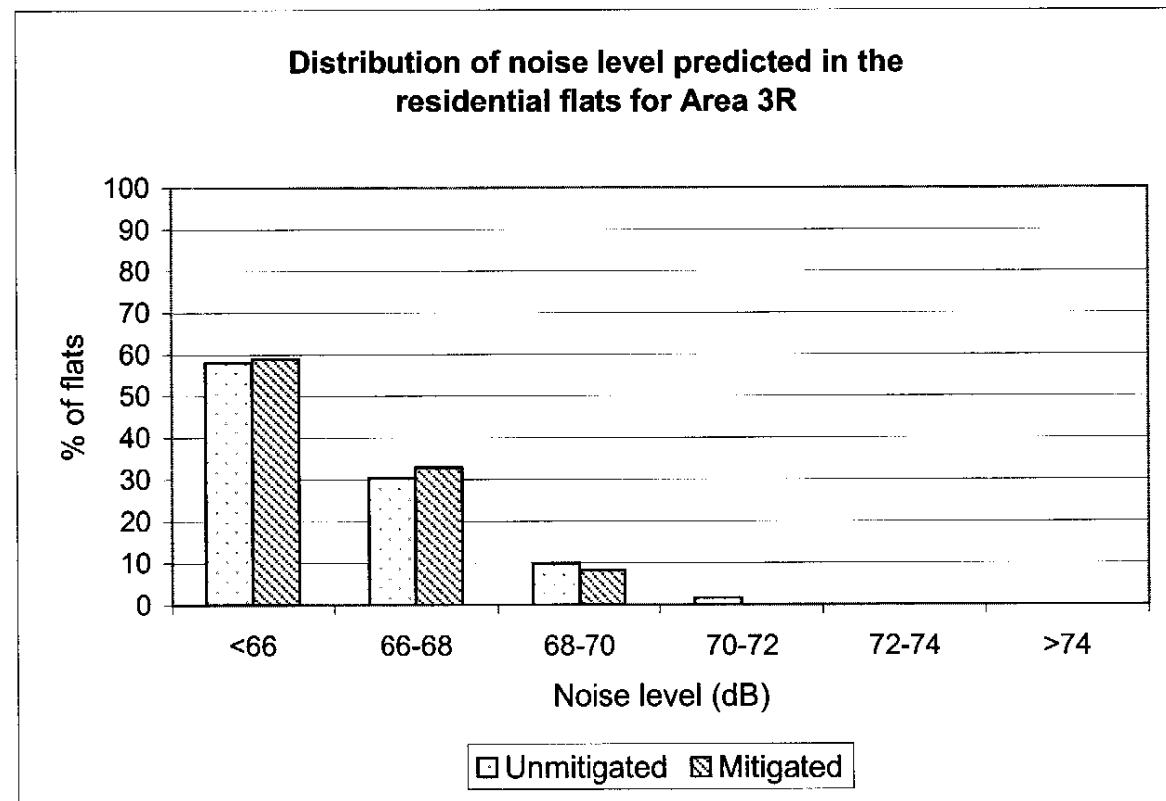
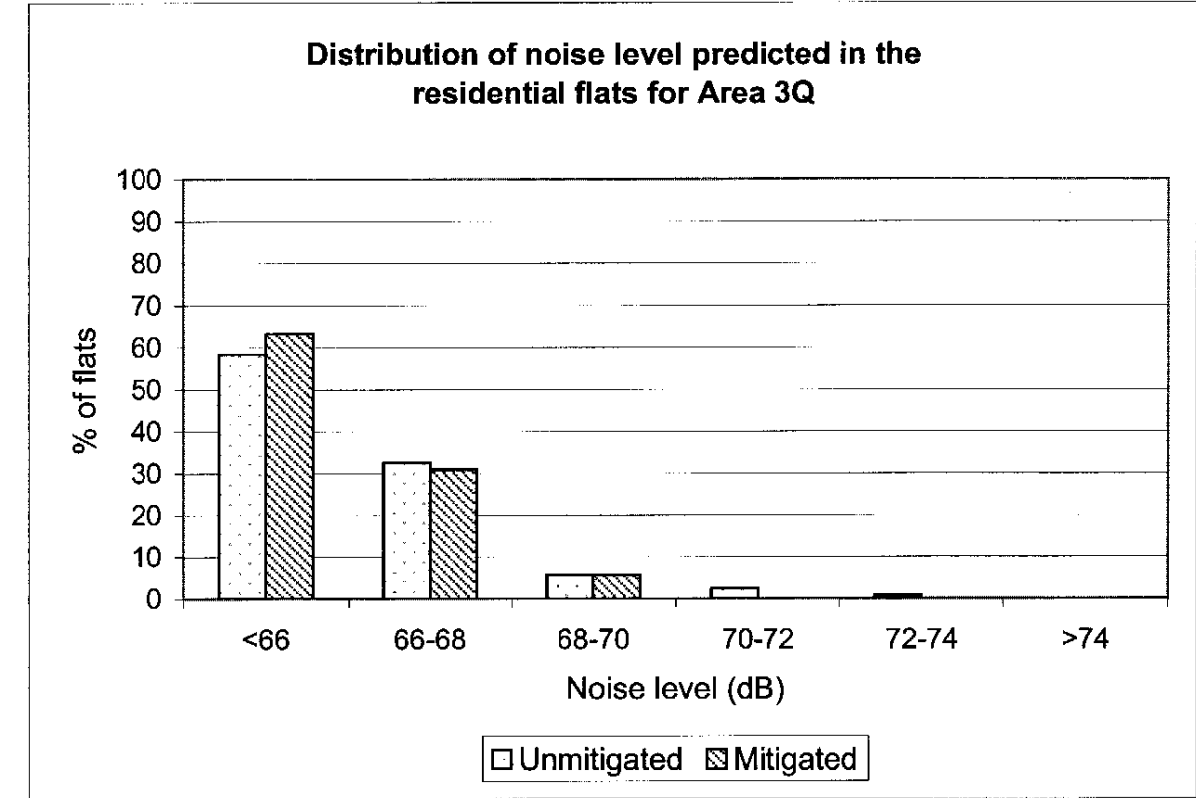
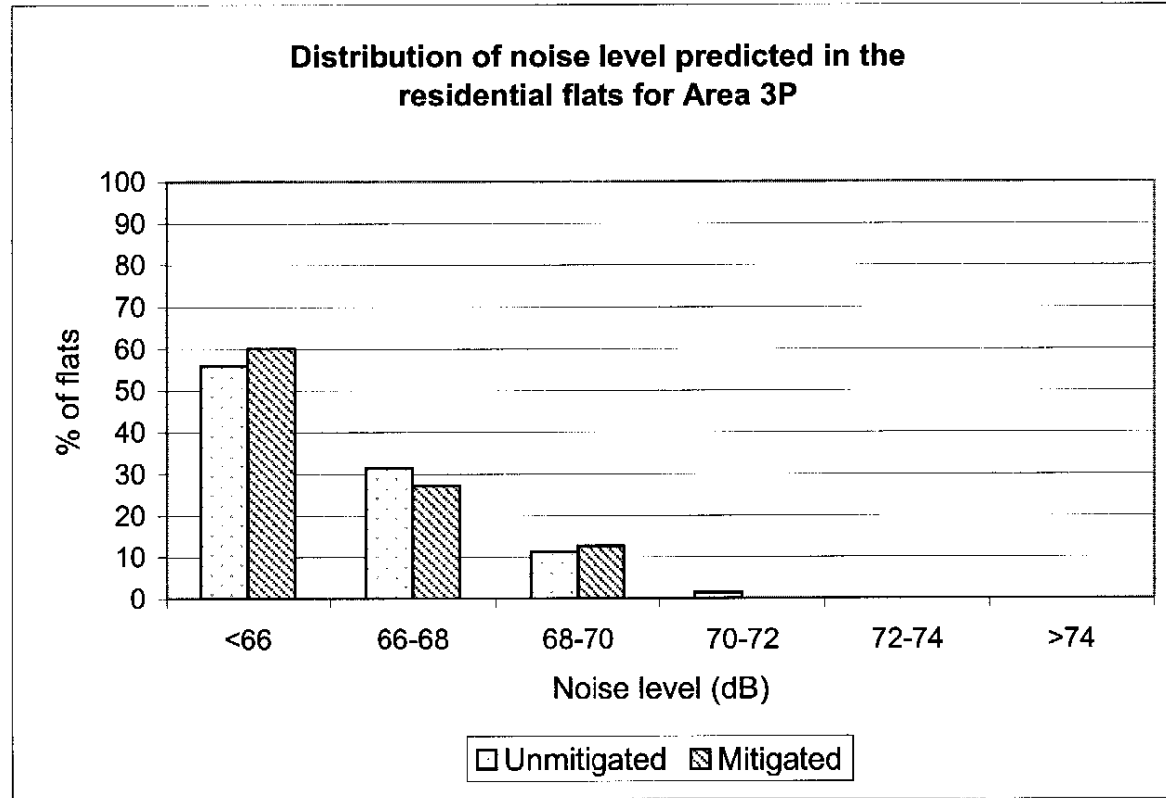

Drawing No. 22936/EN/352D Distribution of Noise Level Predicted in Hoi Sham Area

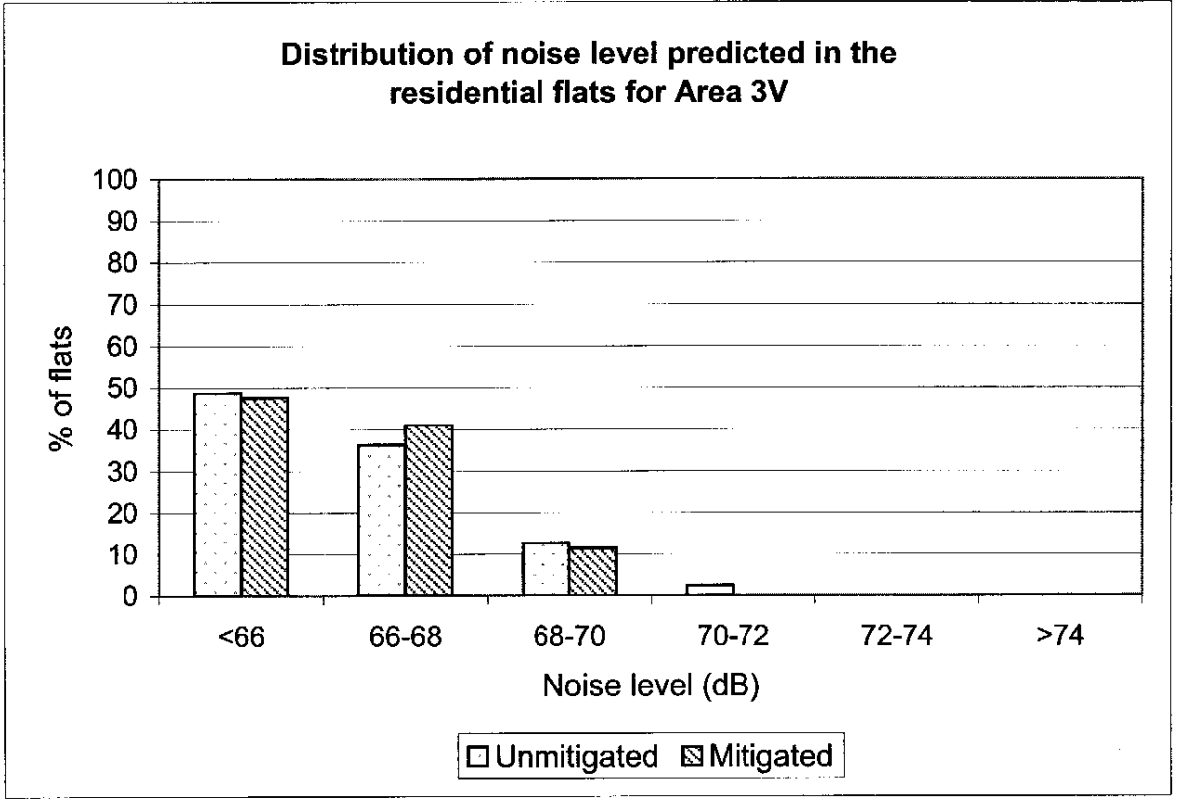
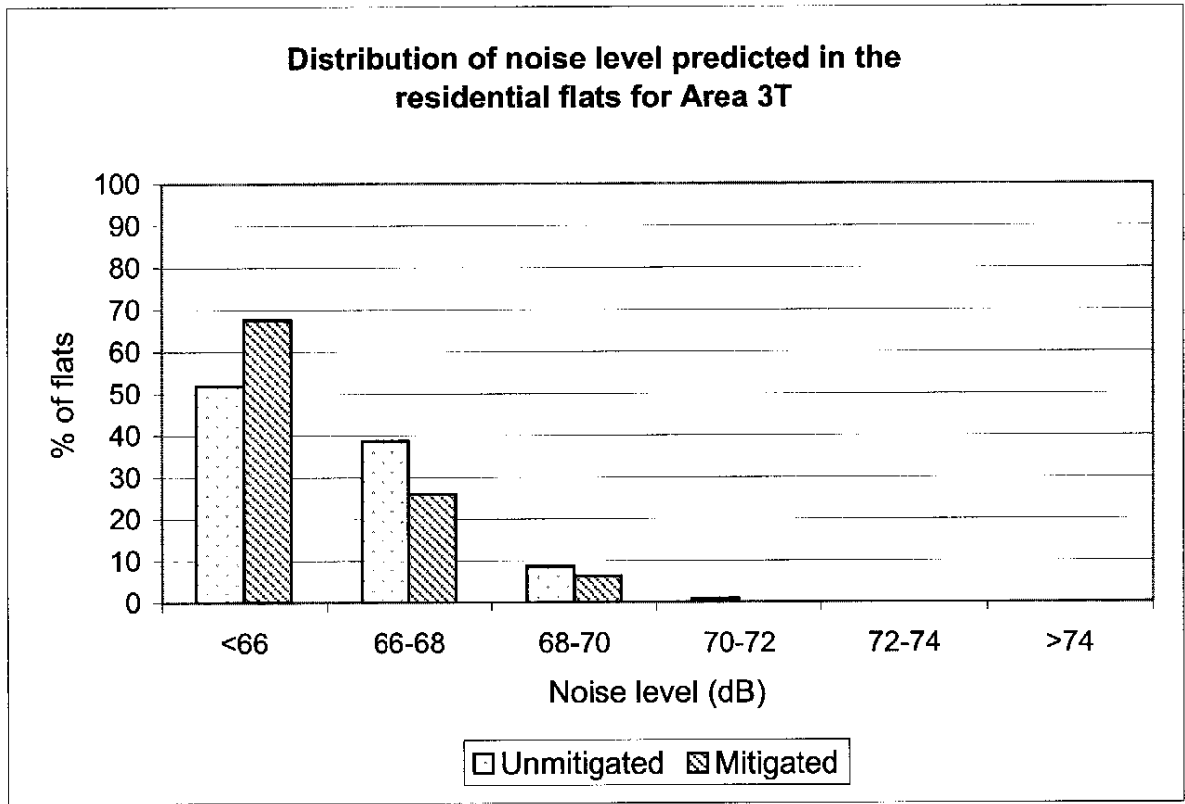

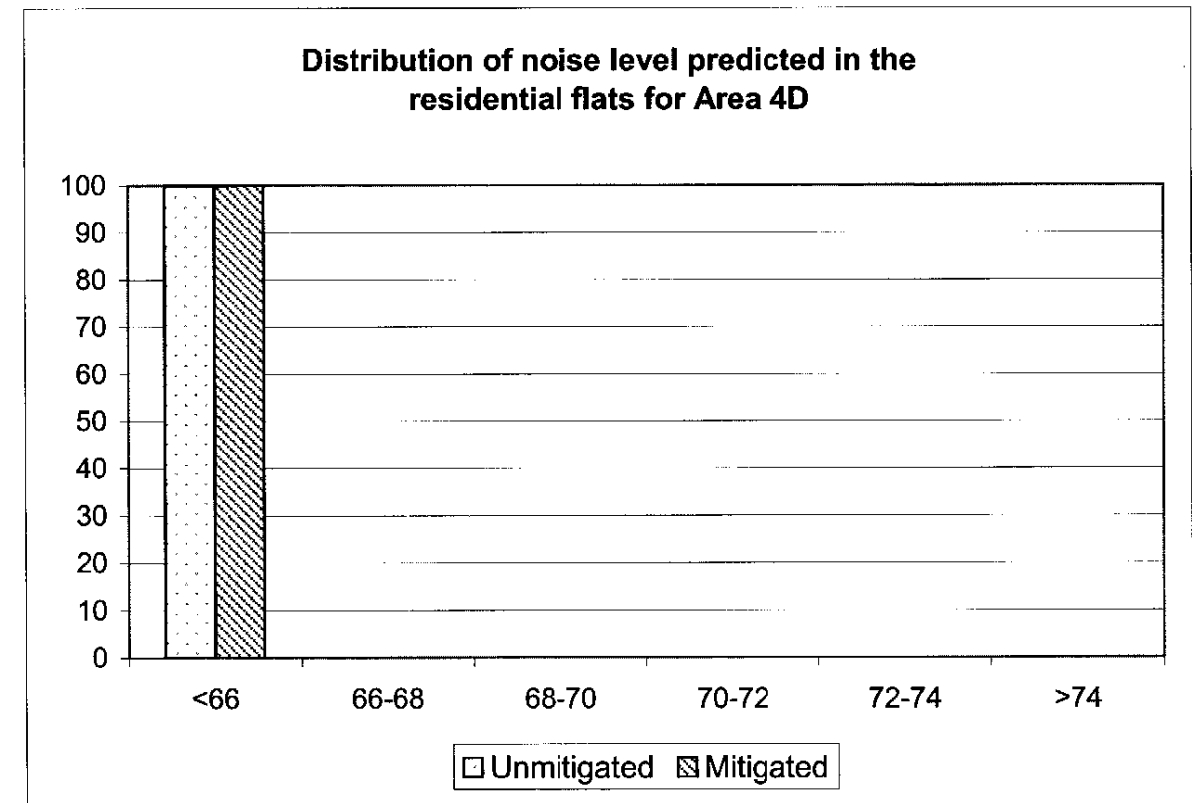
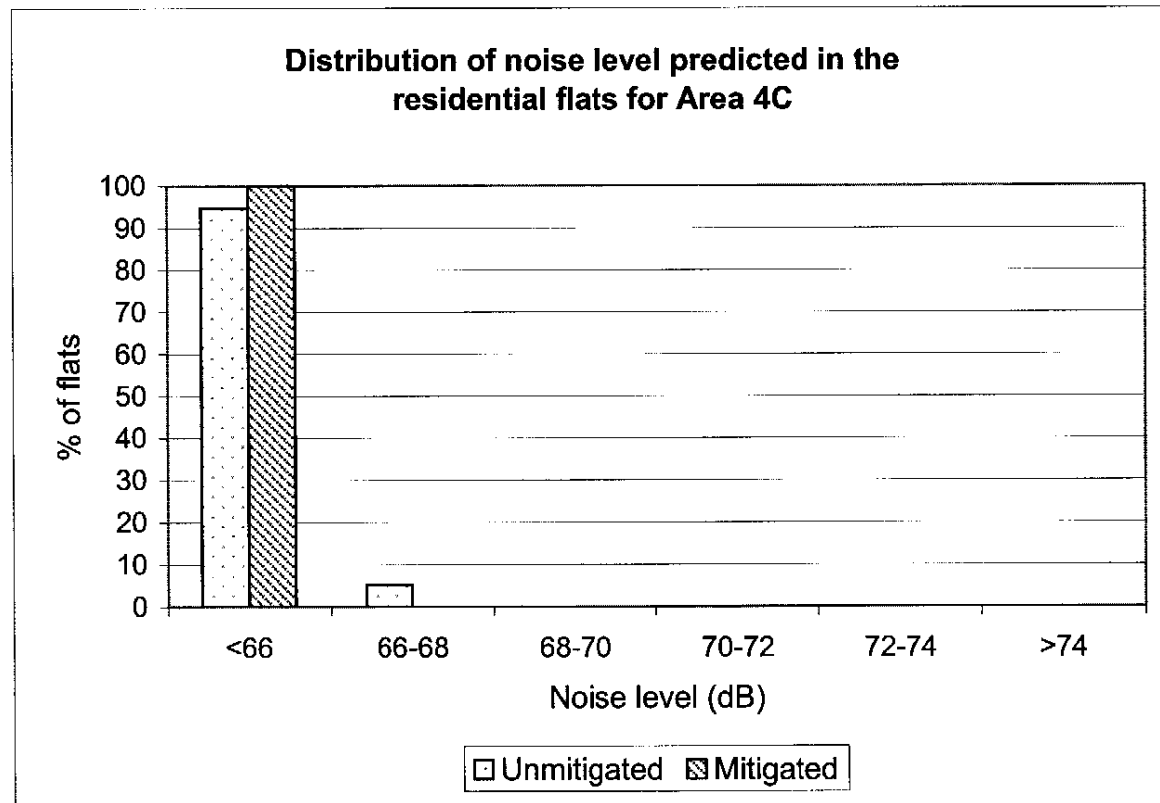
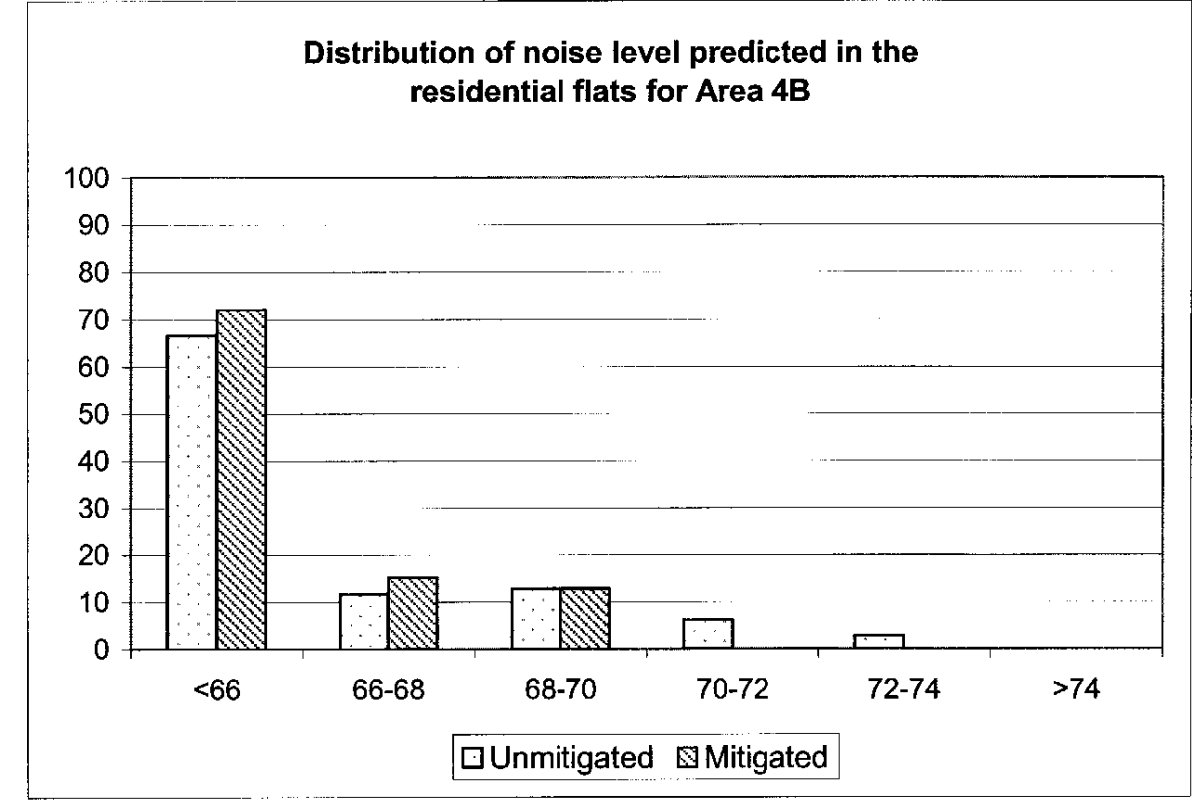
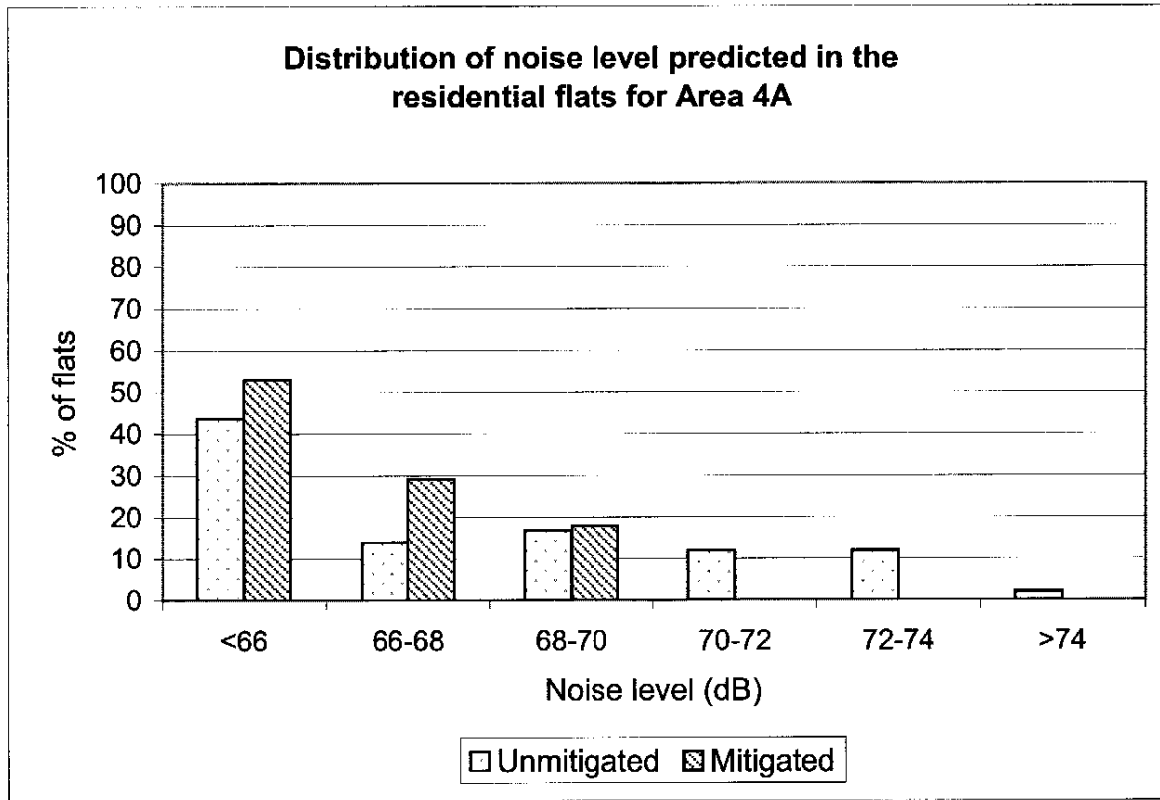

Drawing No. 22936/EN/353A Distribution of Noise Level Predicted in KTAC Area

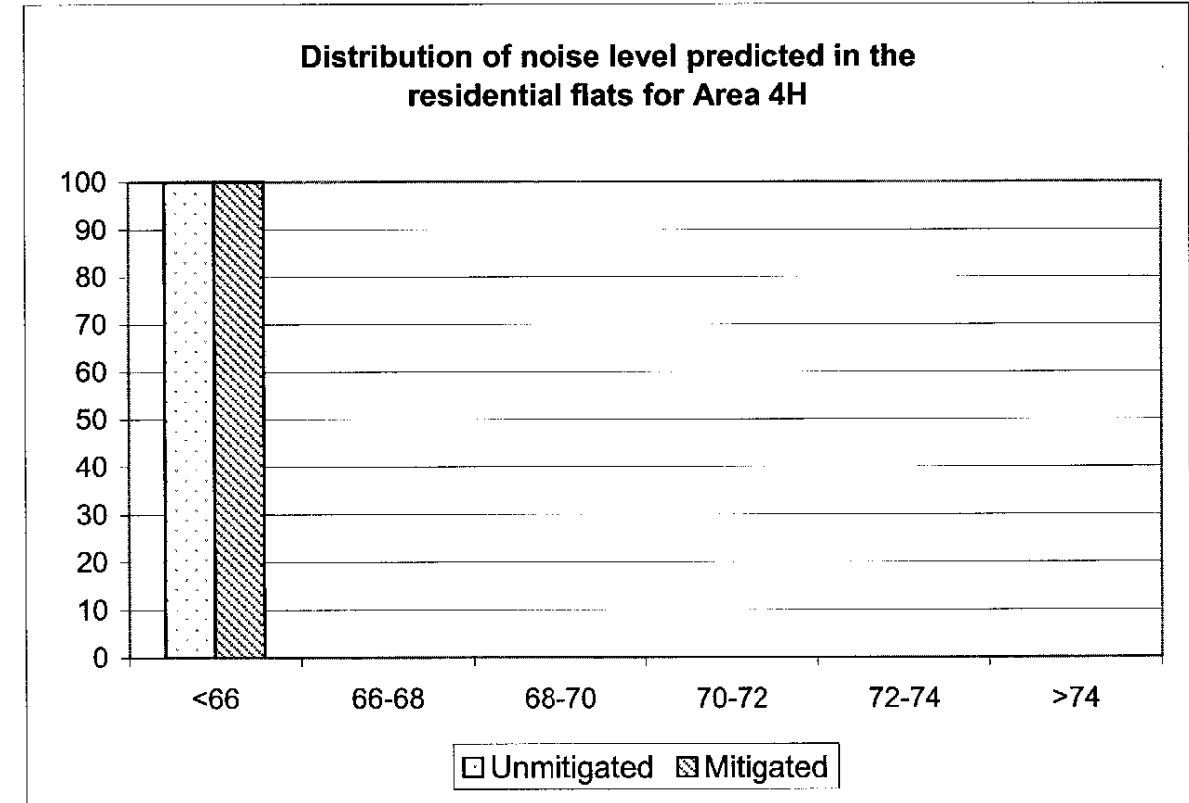
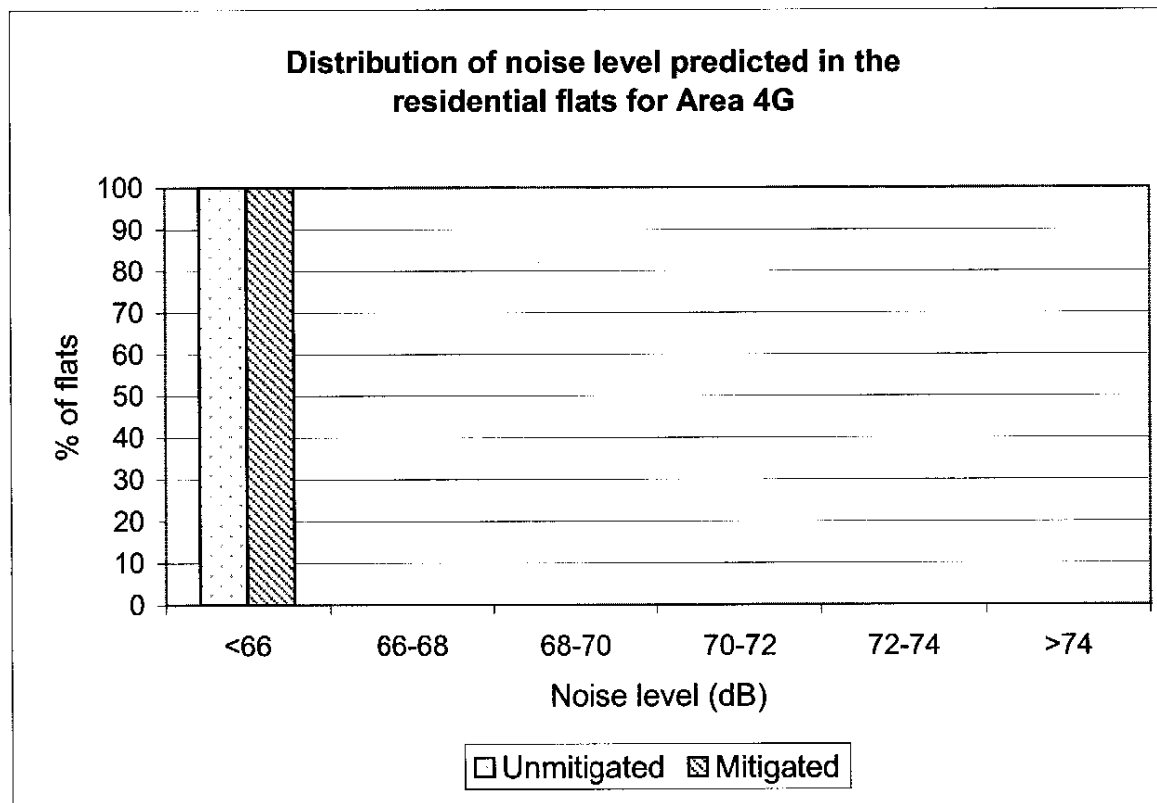
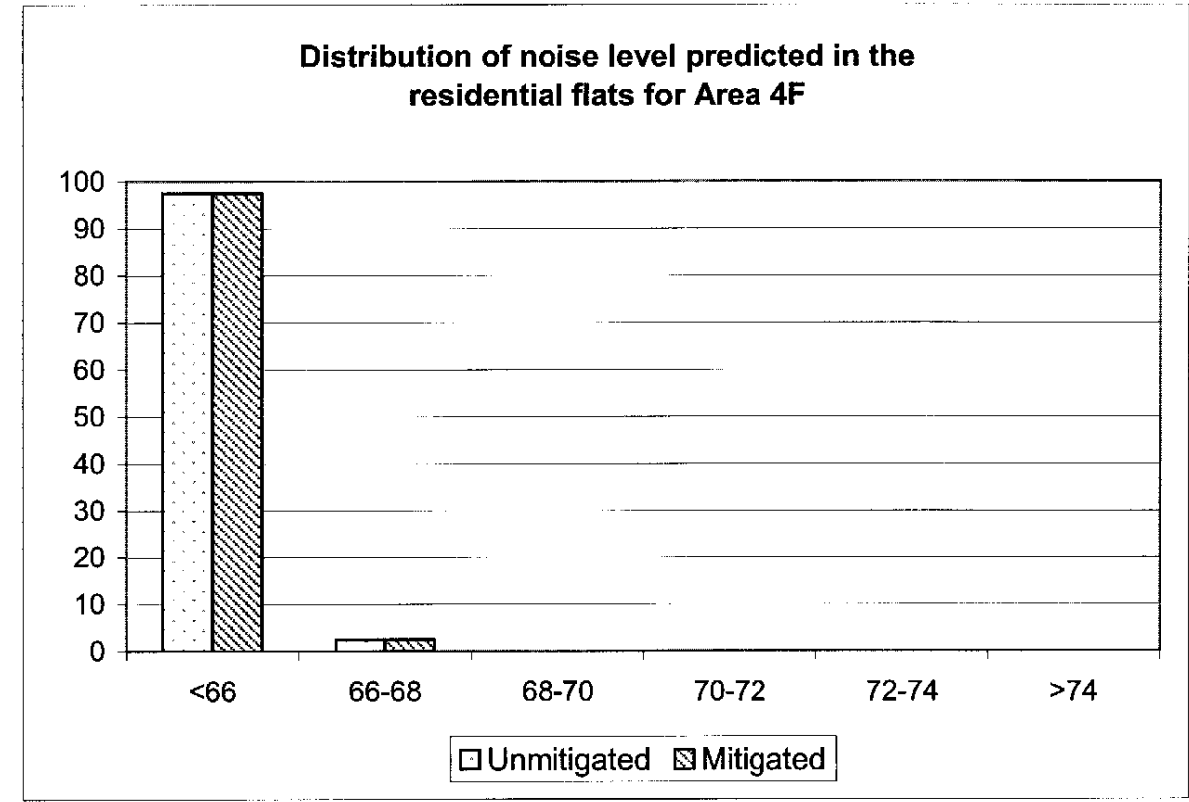
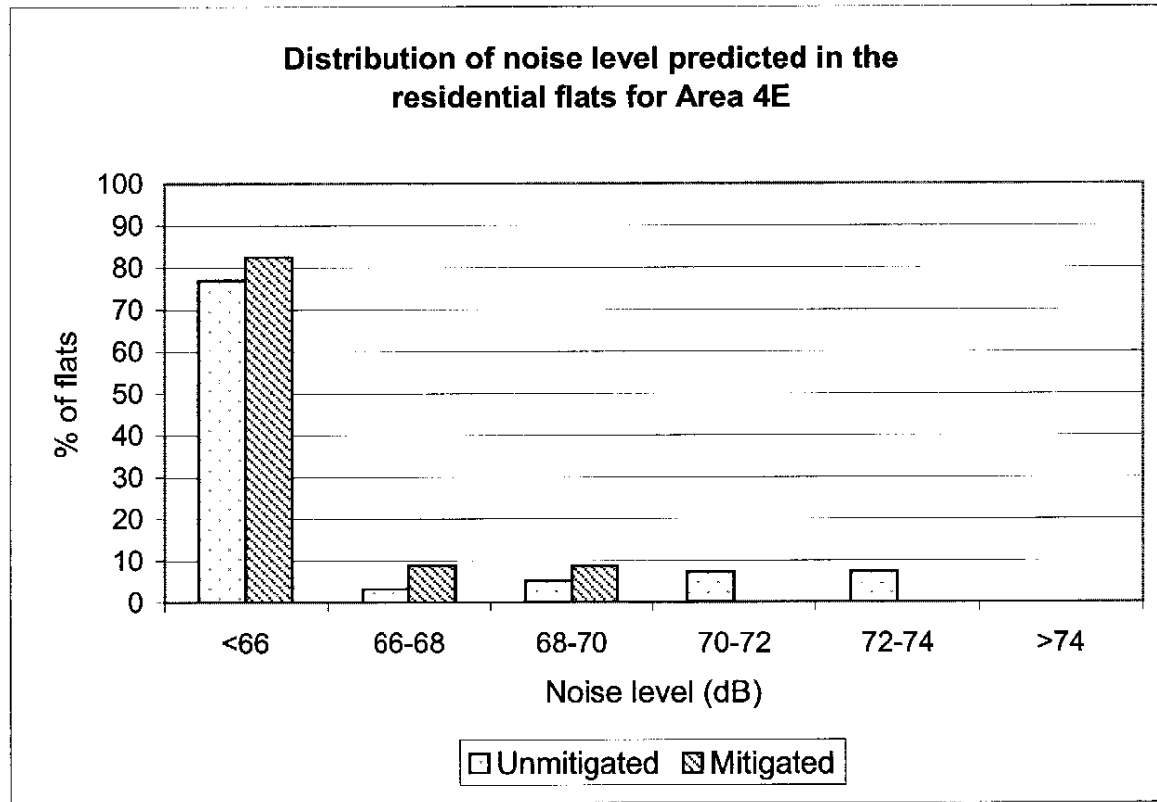

Drawing No. 22936/EN/353B Distribution of Noise Level Predicted in KTAC Area

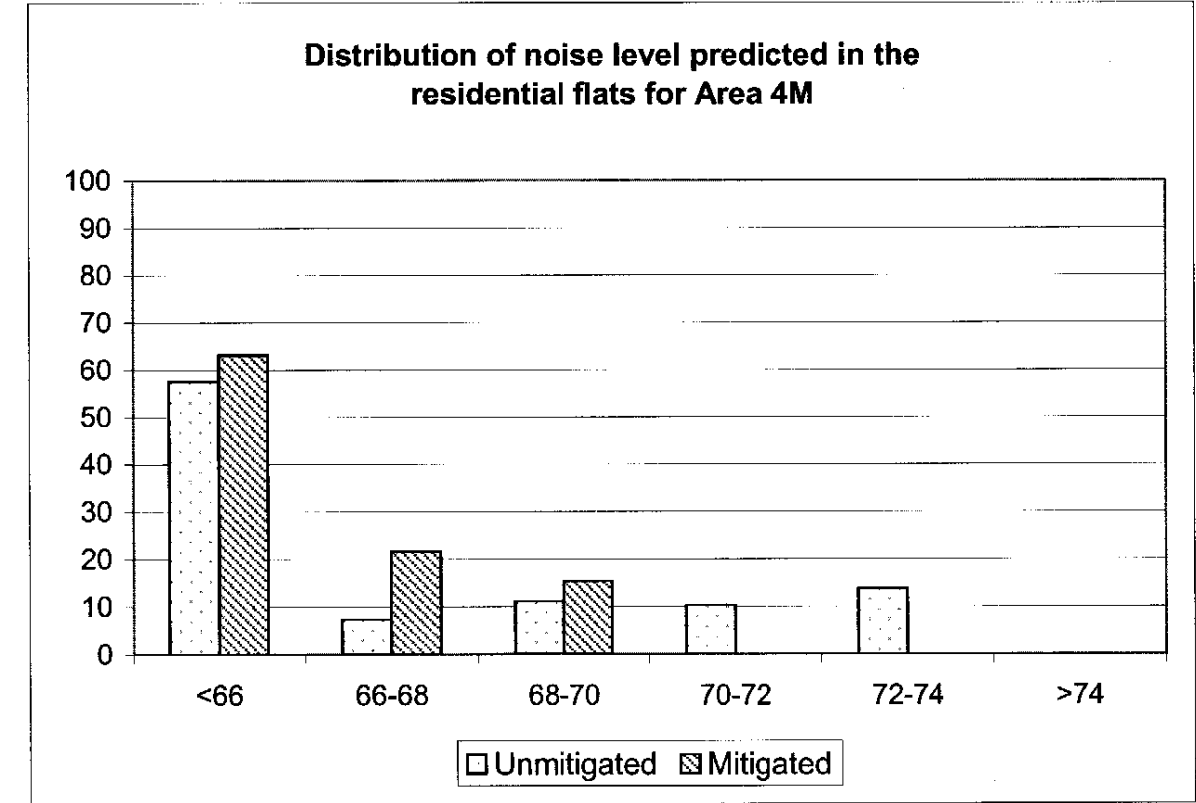
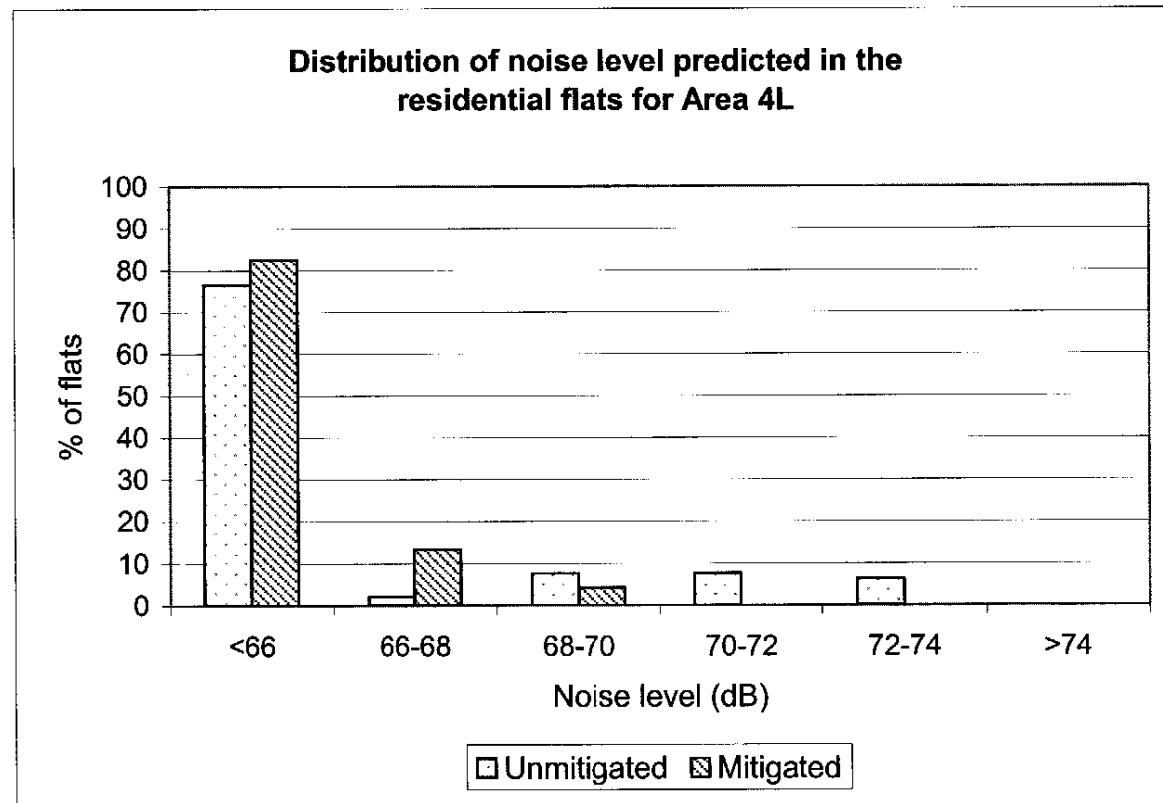
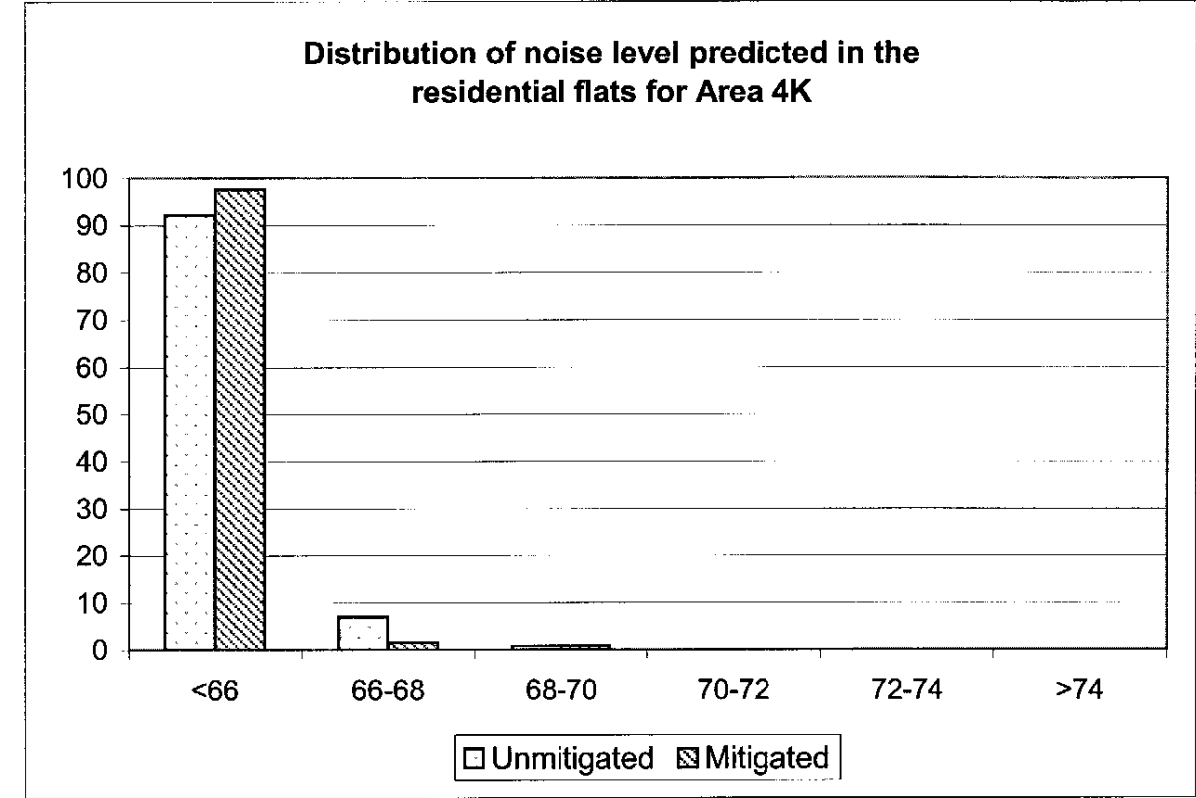
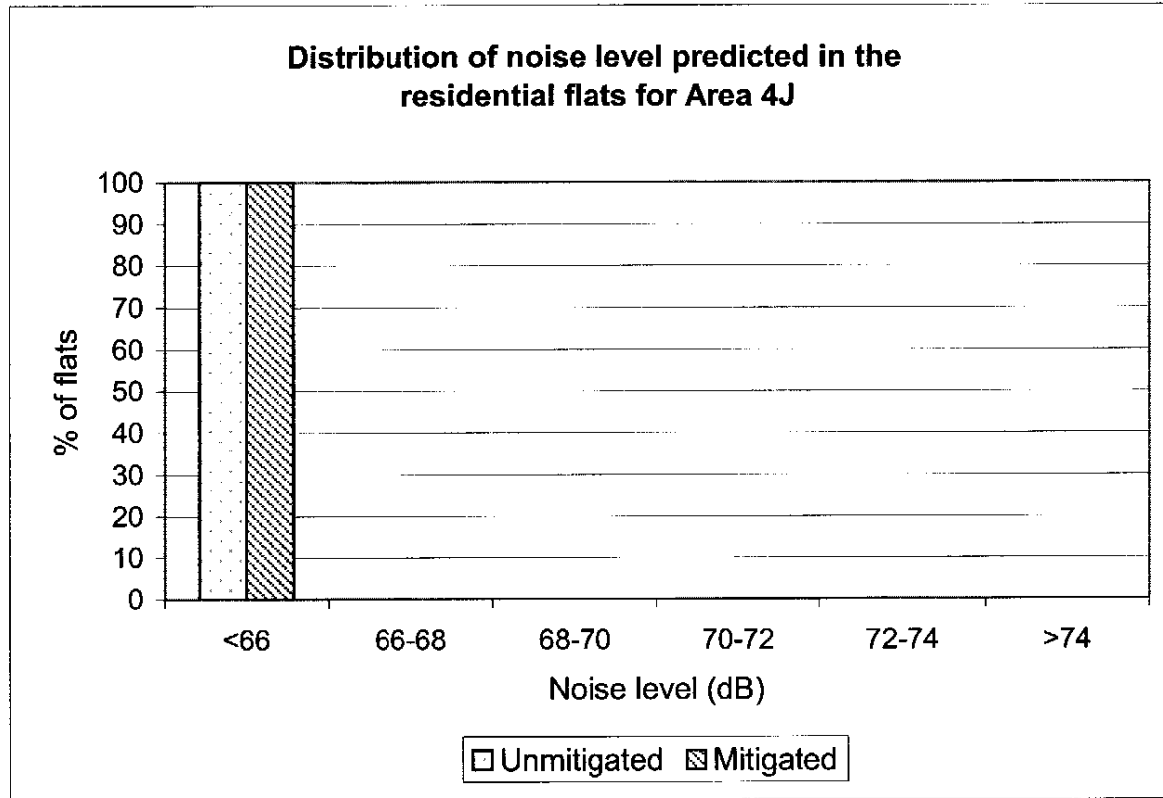

Drawing No. 22936/EN/353C Distribution of Noise Level Predicted in KTAC Area

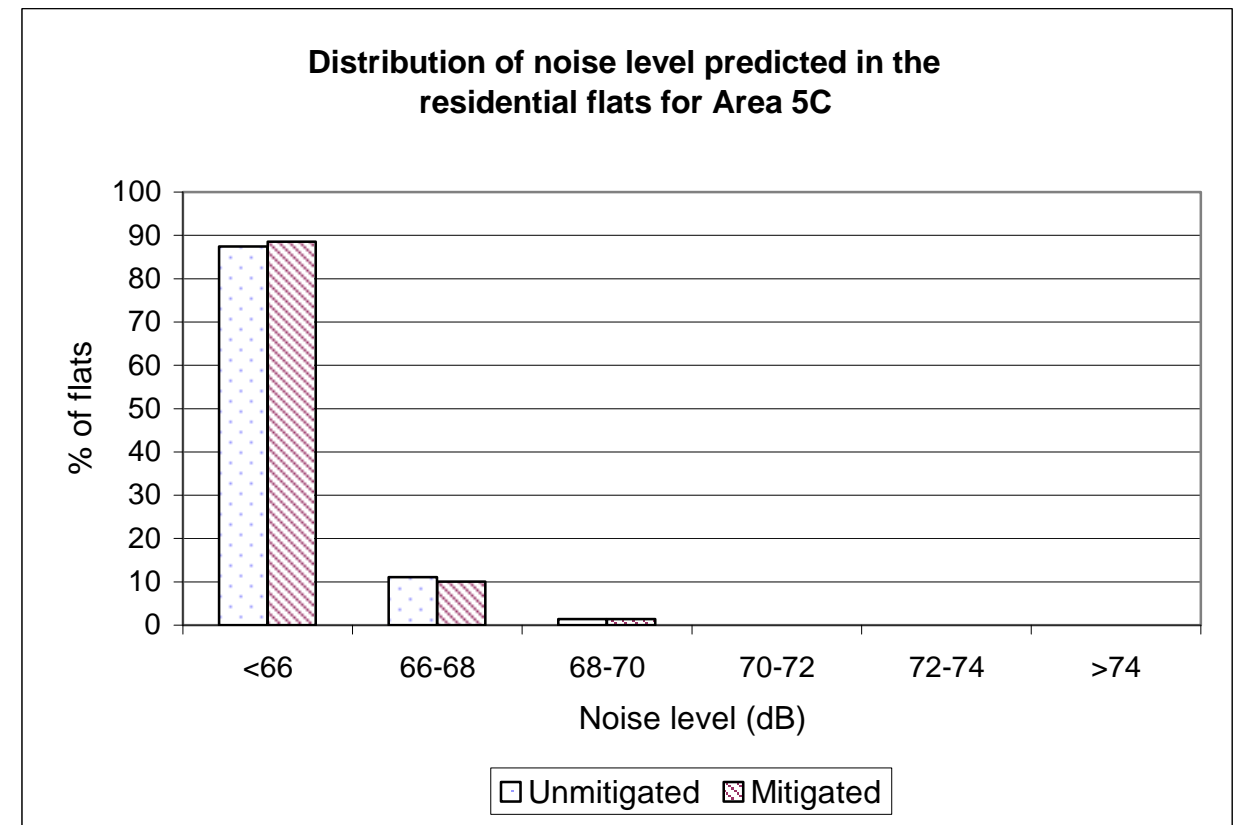
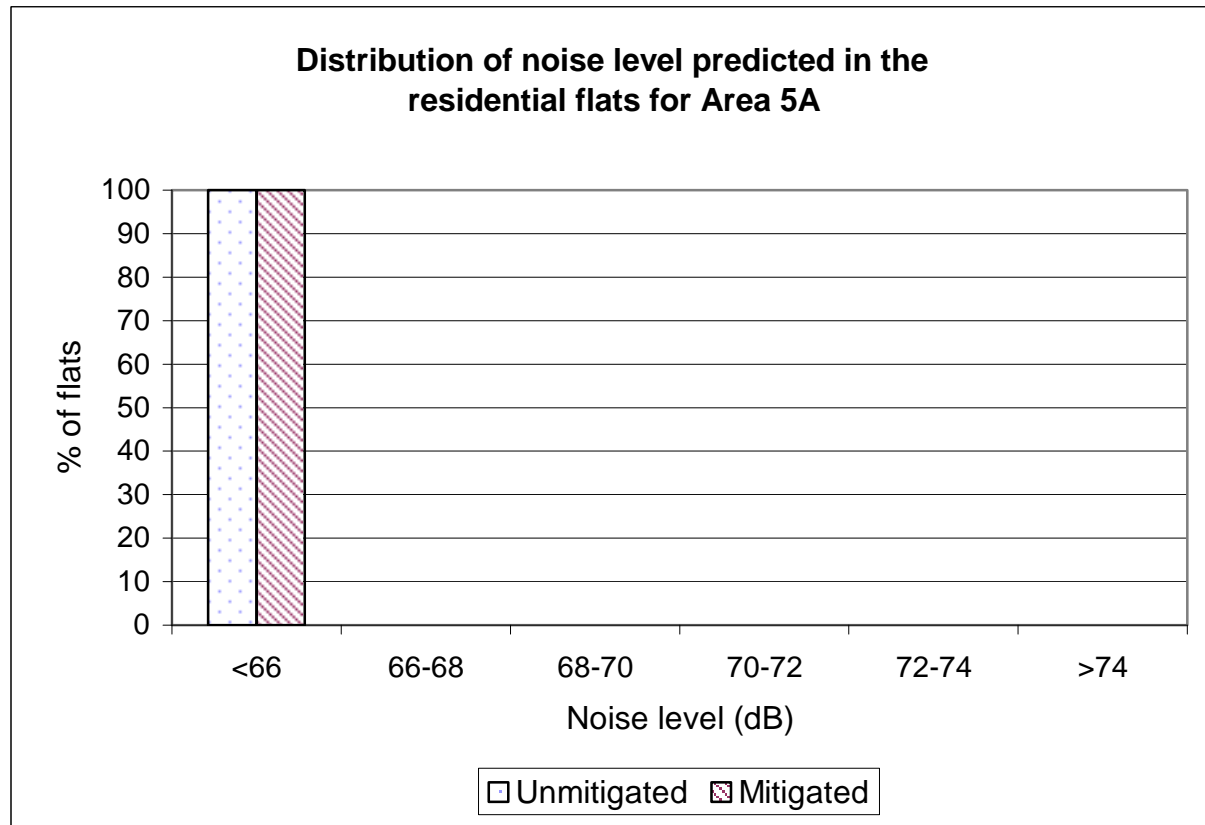
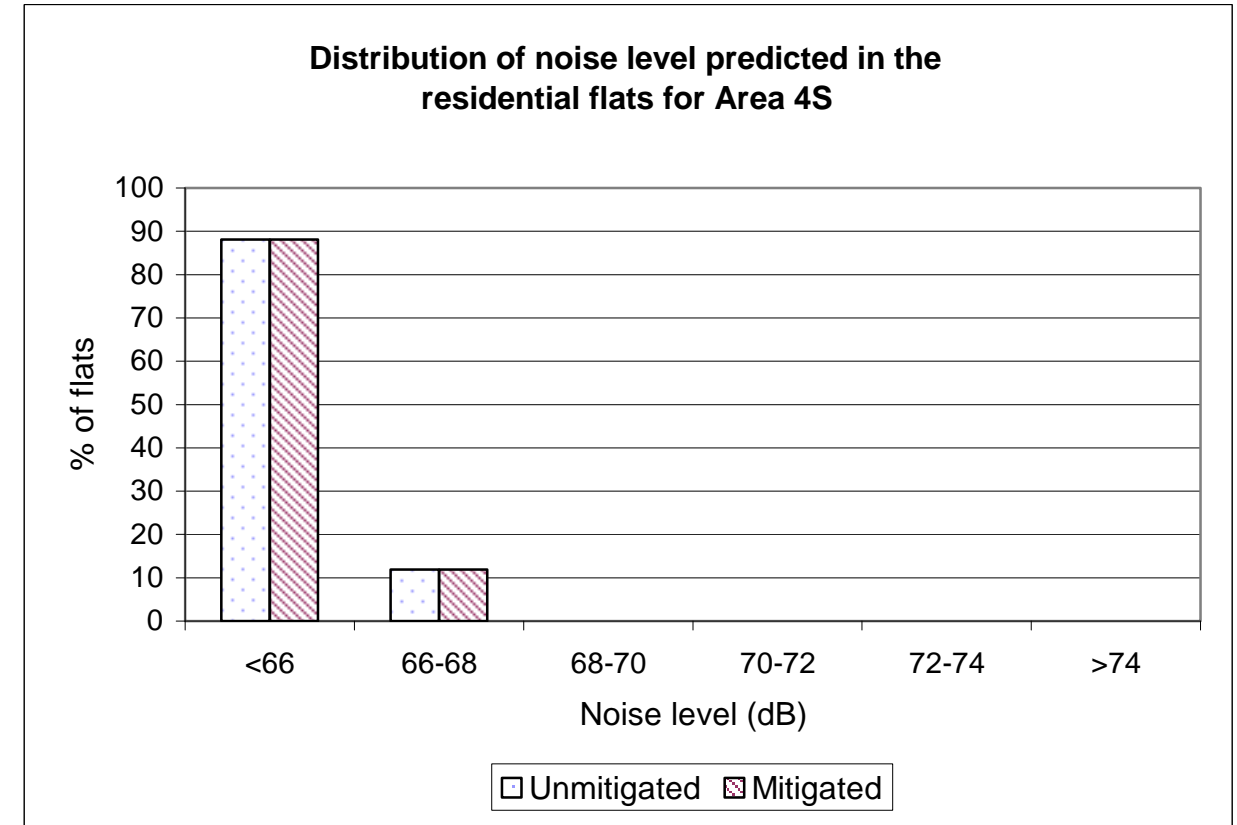
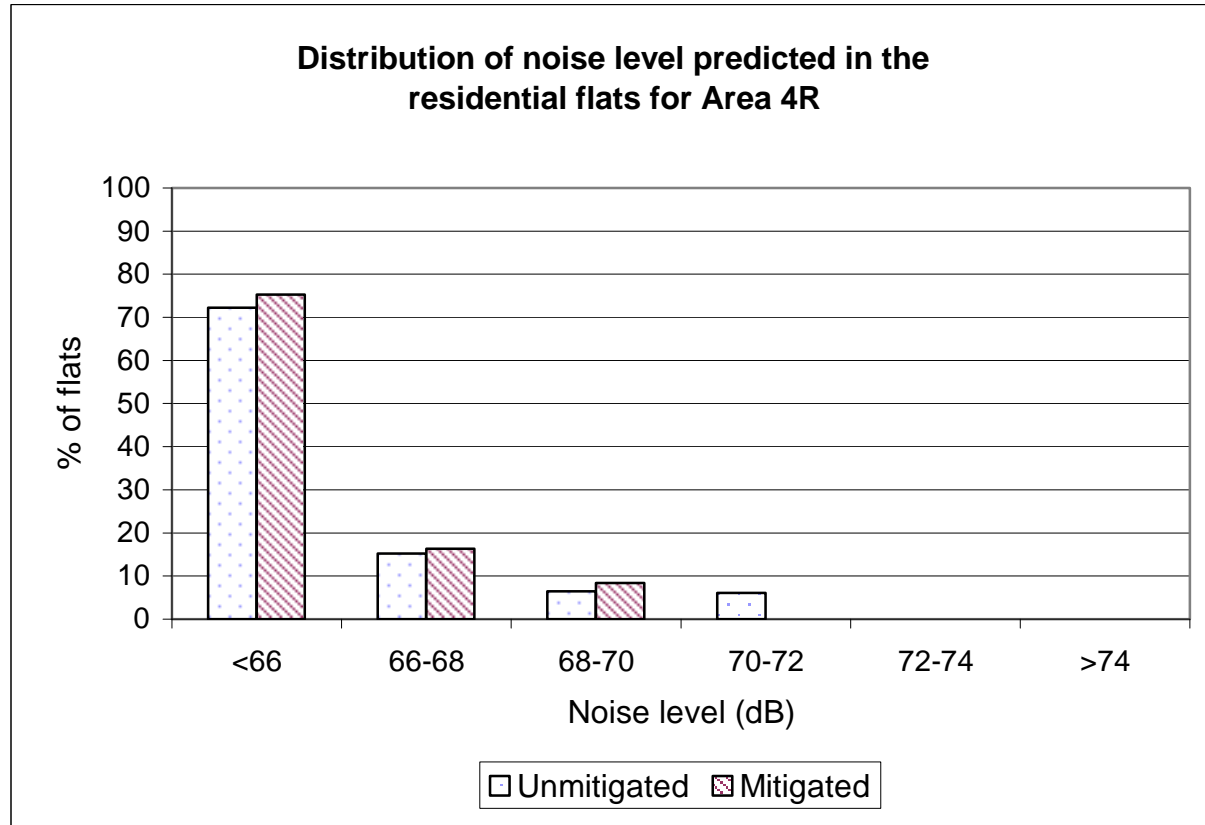

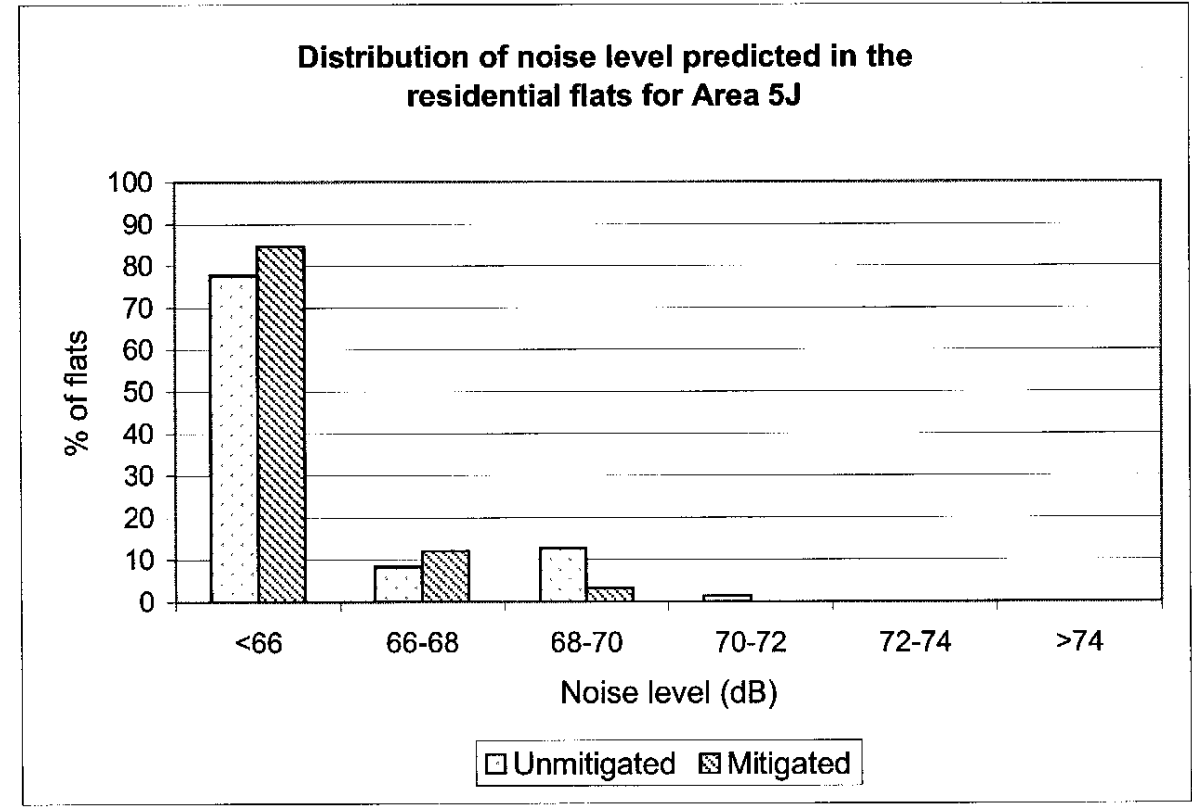
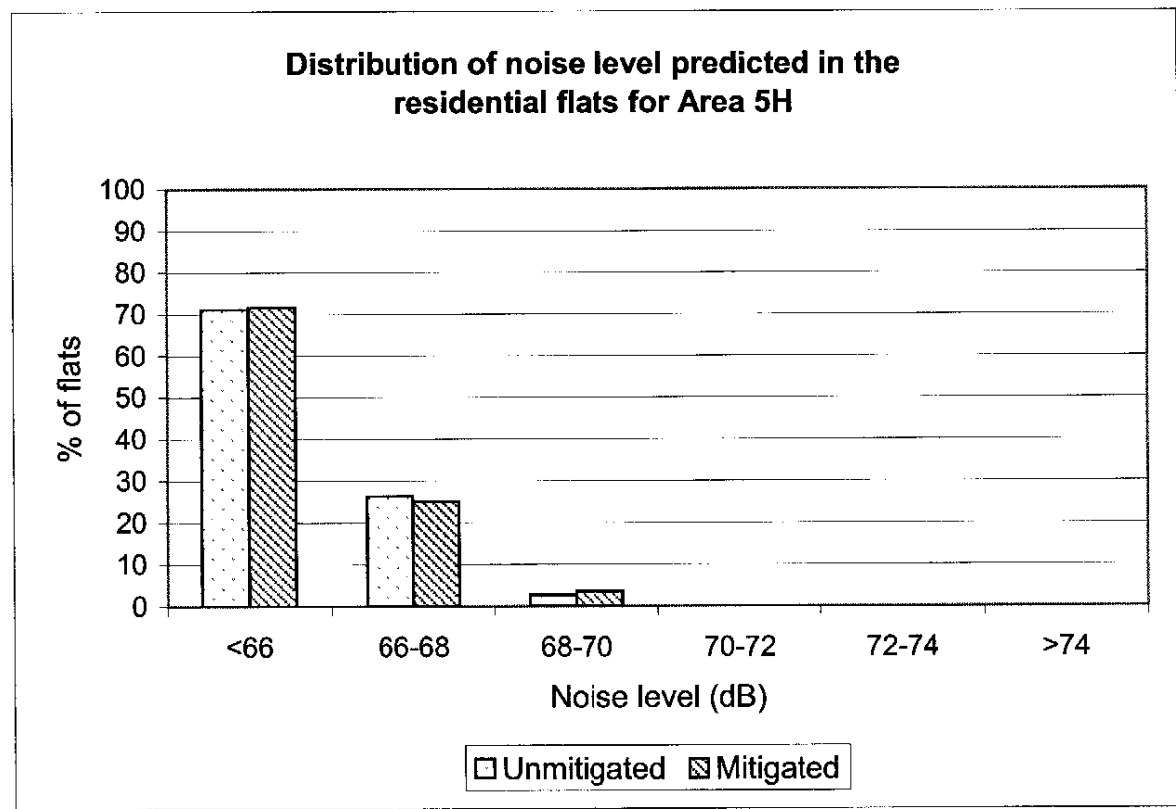
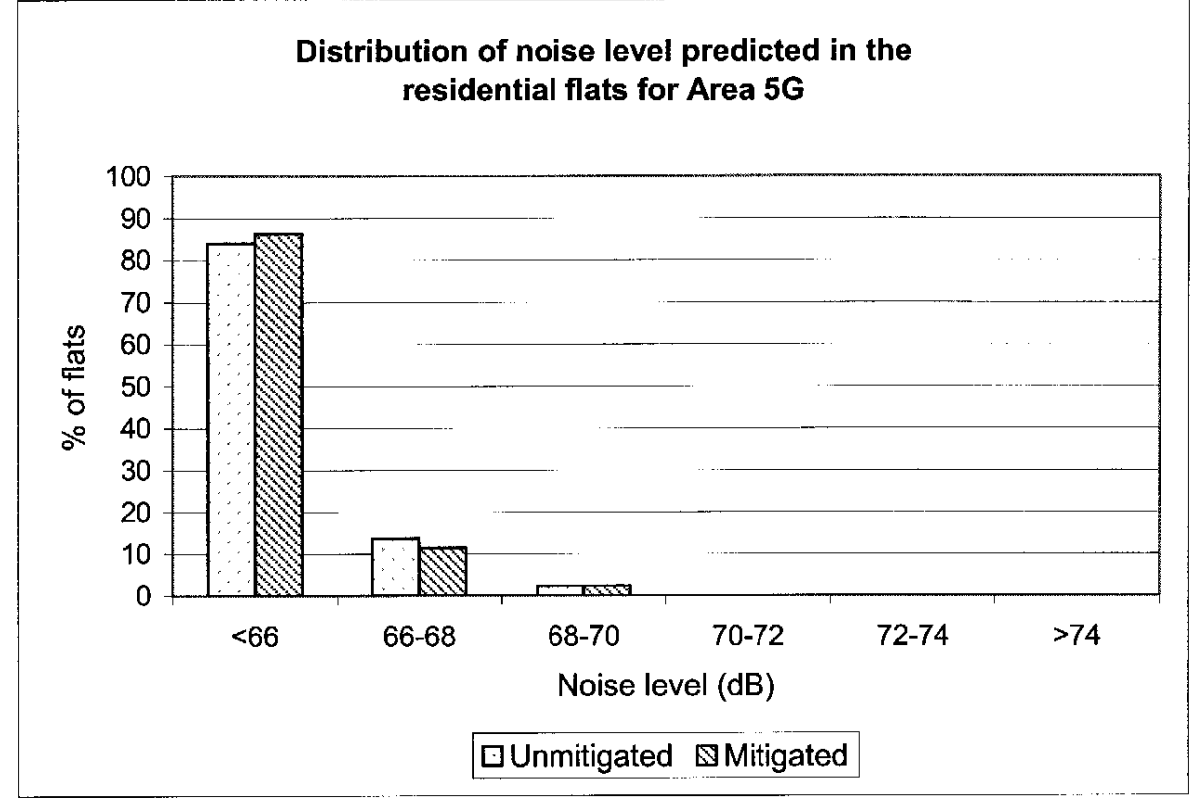
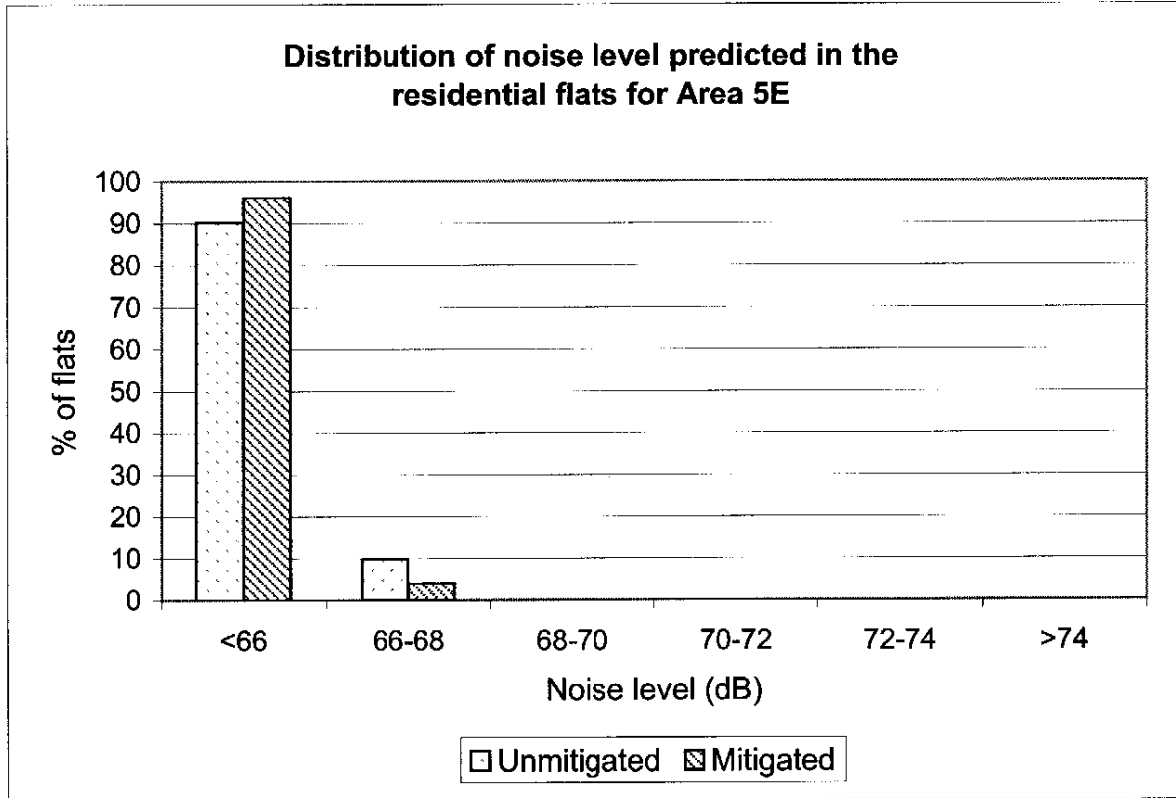

Drawing No. 22936/EN/353E Distribution of Noise Level Predicted in KTAC Area

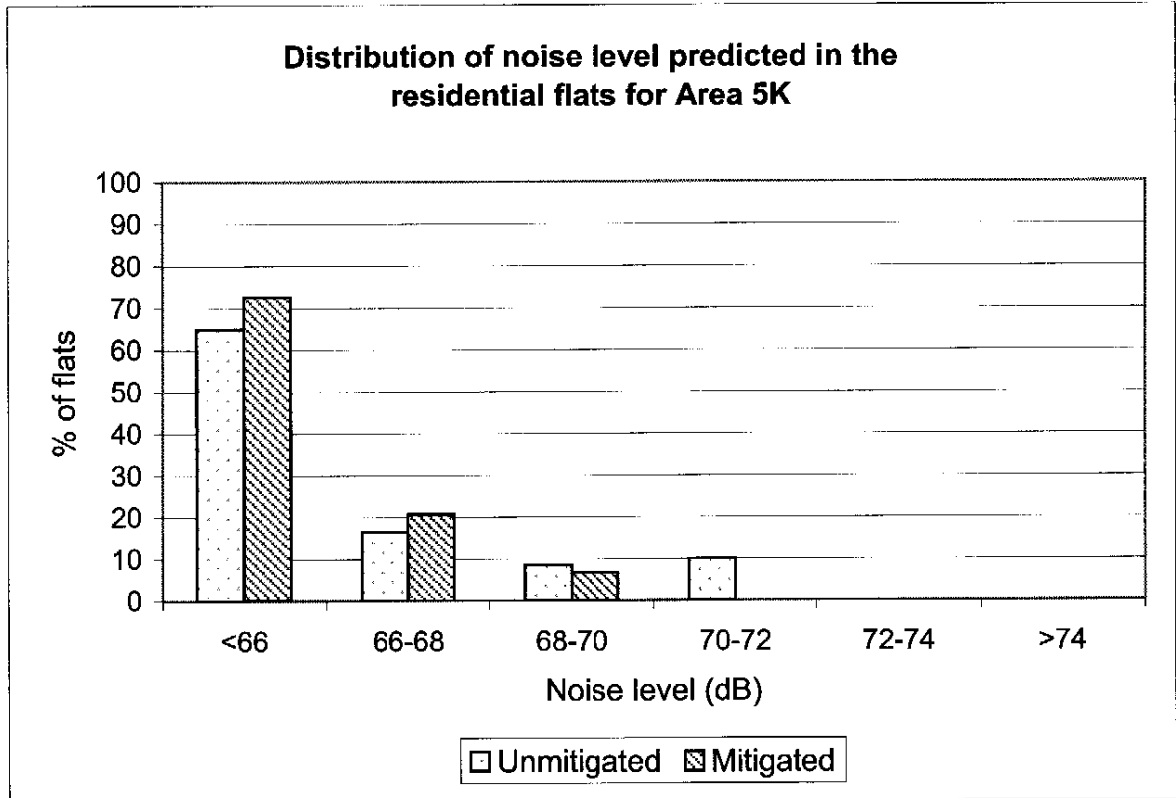

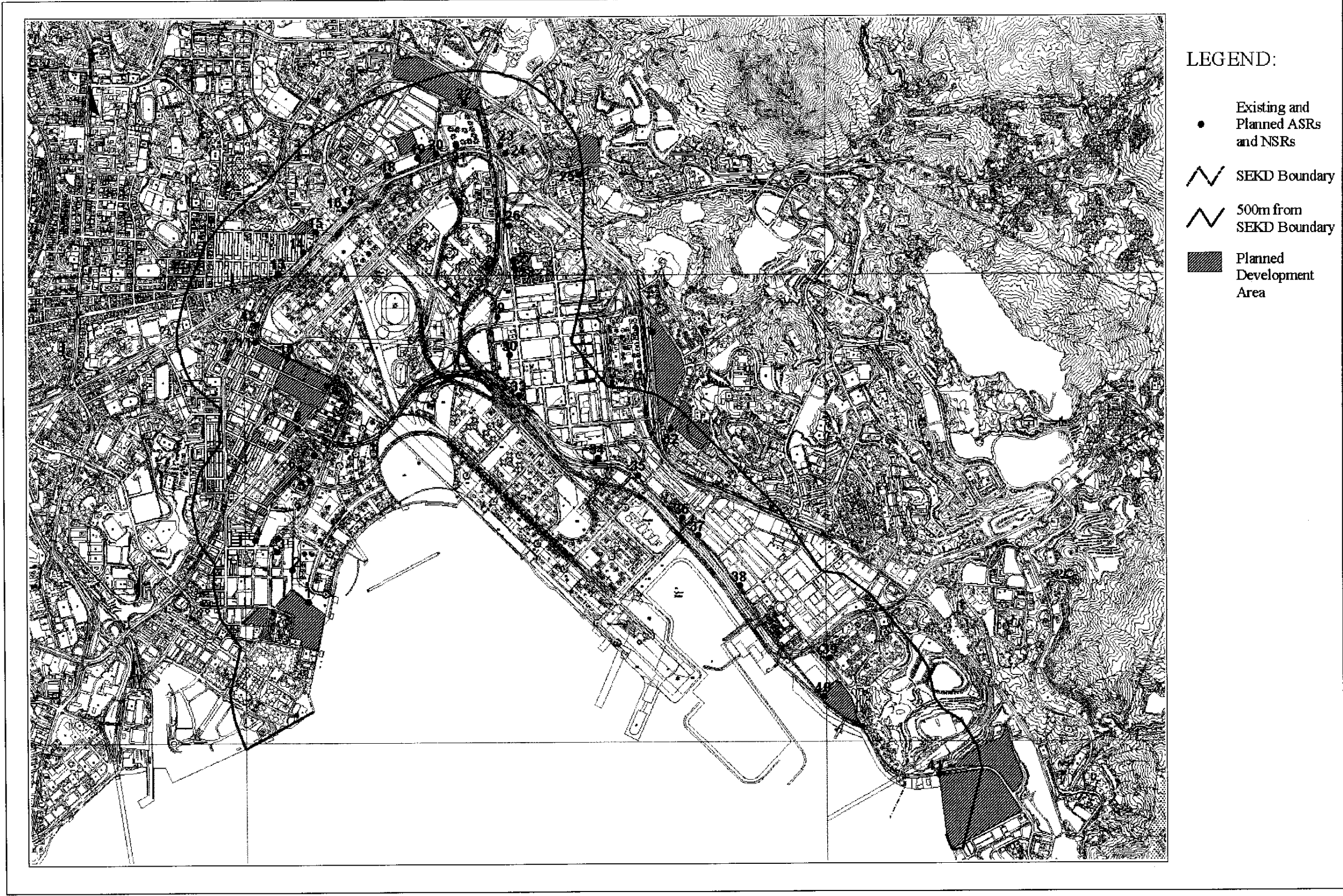

Drawing No. 22936/EN/354 Locations of Selected Existing and Planned Air and Noise Sensitive Receivers

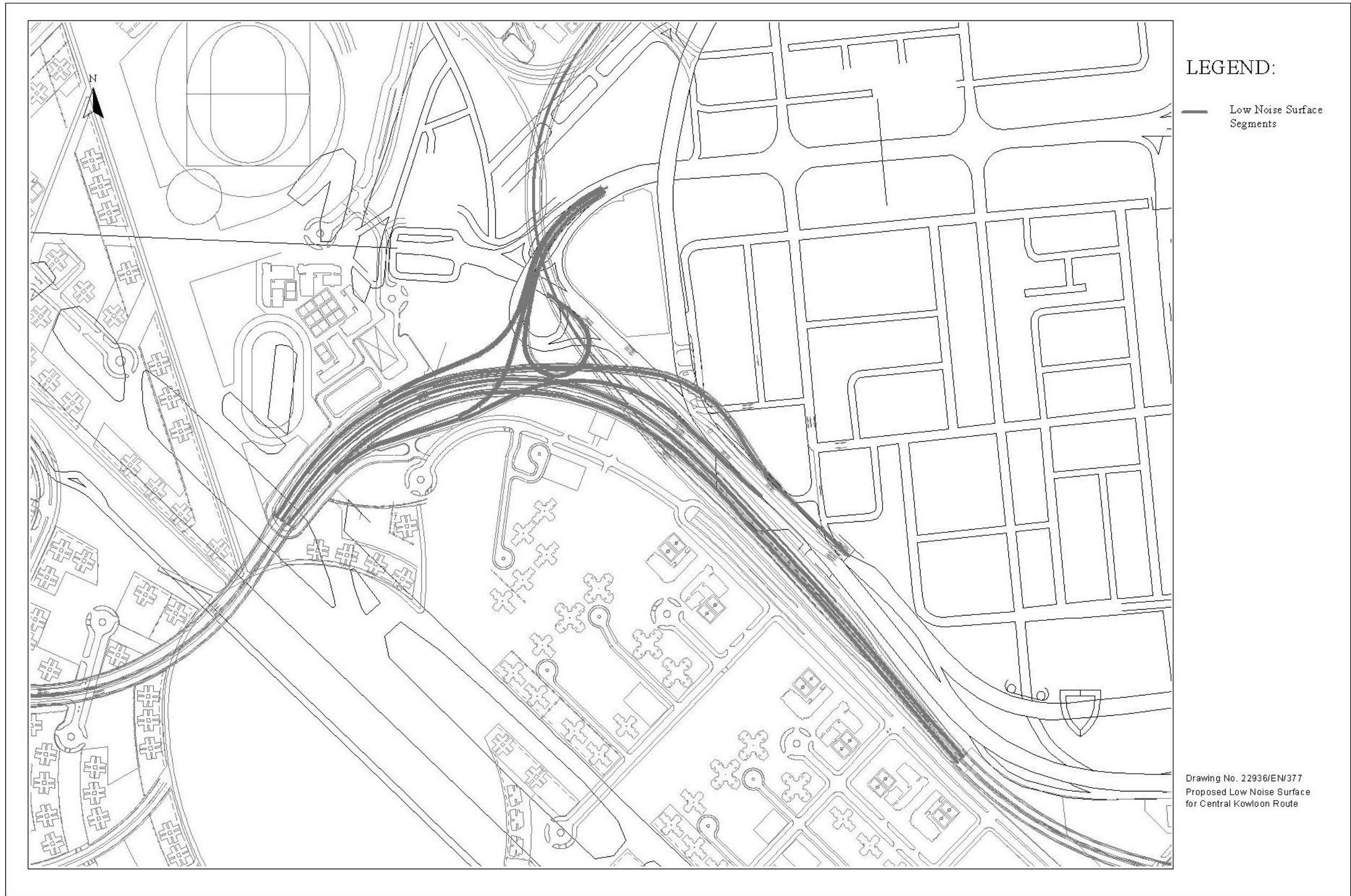

Drawing No. 22936/EN/377 Proposed Low Noise Surface for Central Kowloon Route

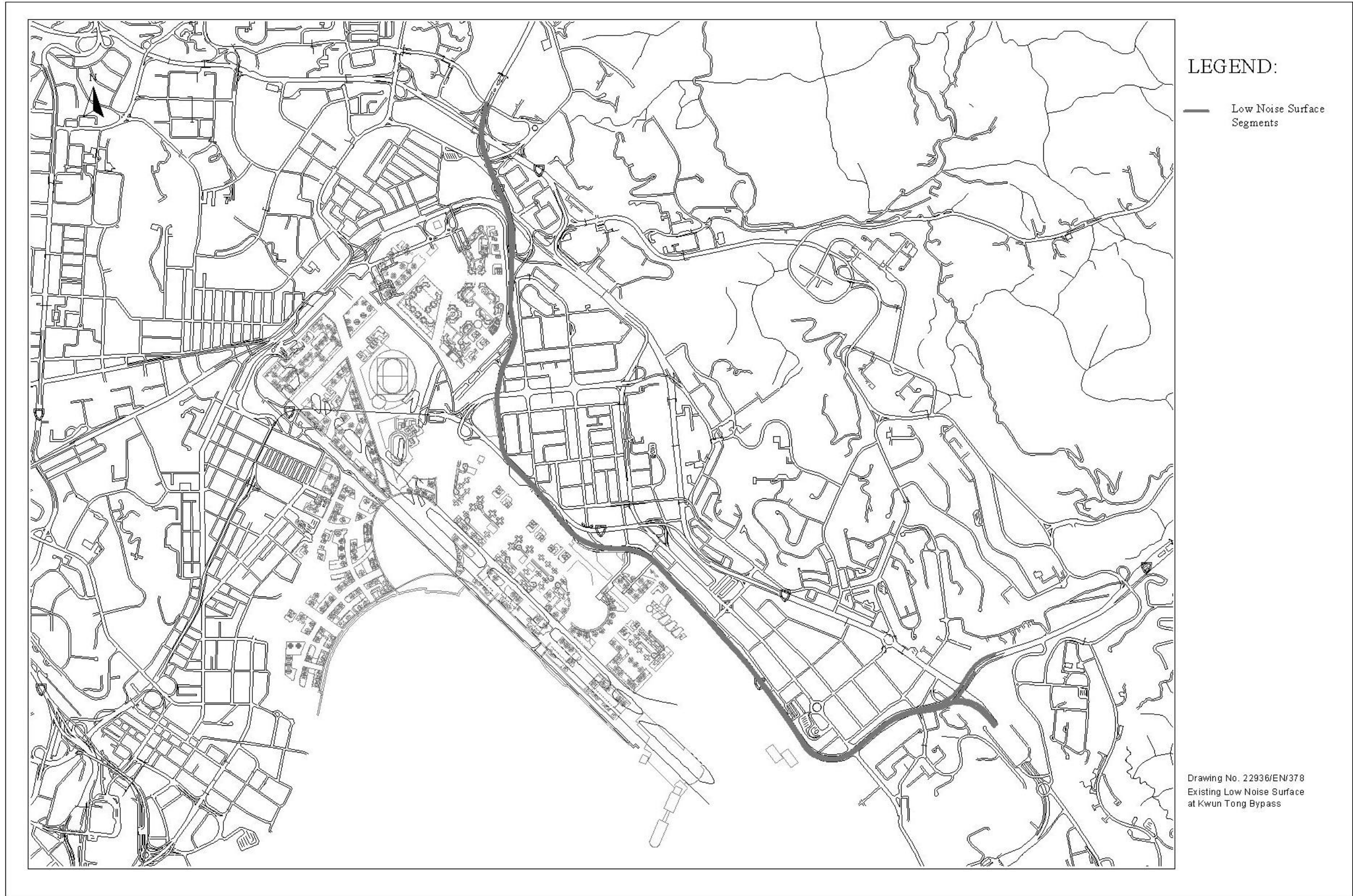

Drawing No. 22936/EN/378 Existing Low Noise Surface at Kwun Tong Bypass

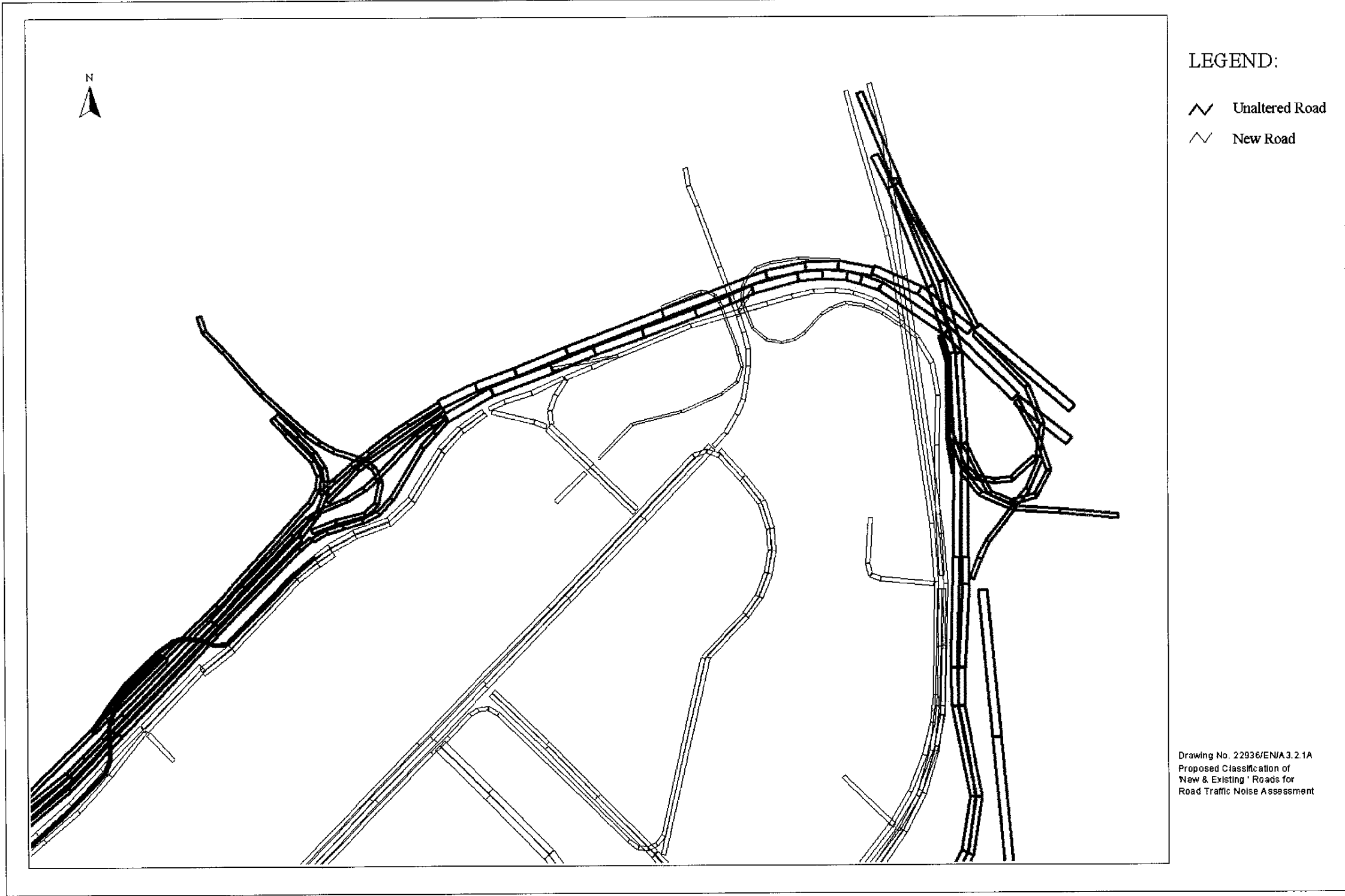



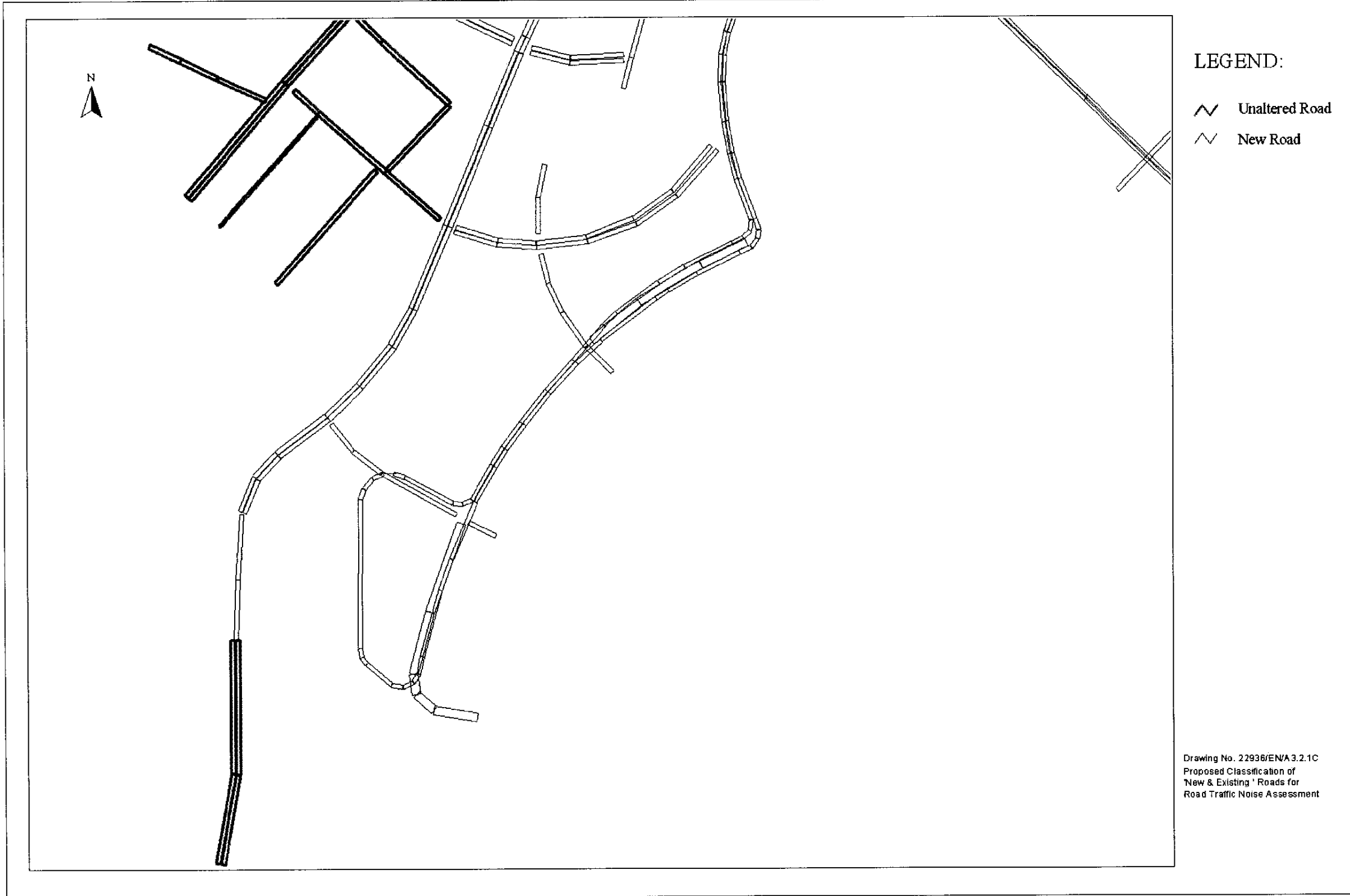



LEGEND:

- ~ Unaltered Road
- ~ New Road

Drawing No. 22936/ENVA3.2.1D
Proposed Classification of
'New & Existing' Roads for
Road Traffic Noise Assessment

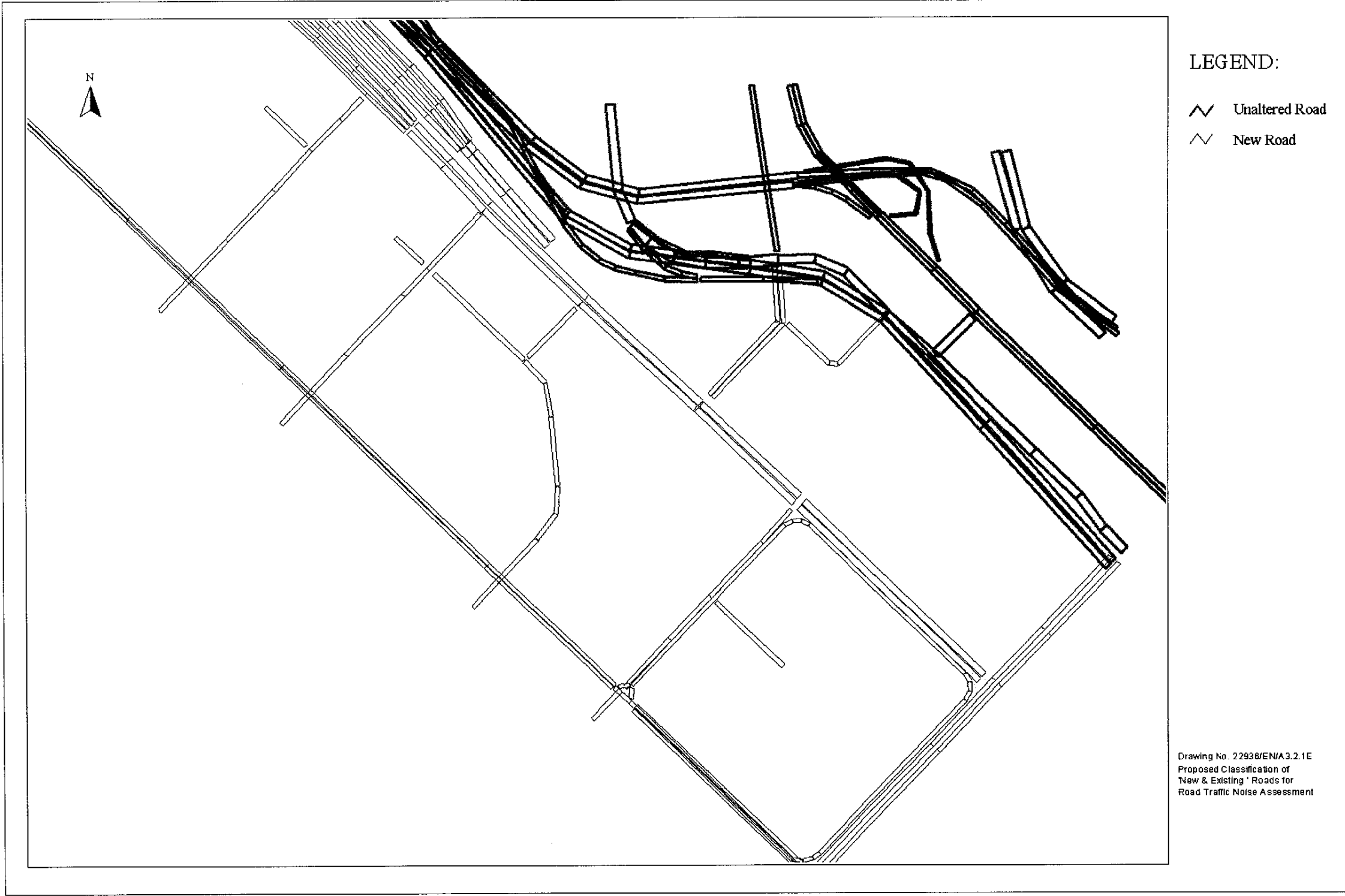



LEGEND:

- ~ Unaltered Road
- ~ New Road

Drawing No. 22936/EN/A3.2.1F
Proposed Classification of
New & Existing Roads for
Road Traffic Noise Assessment

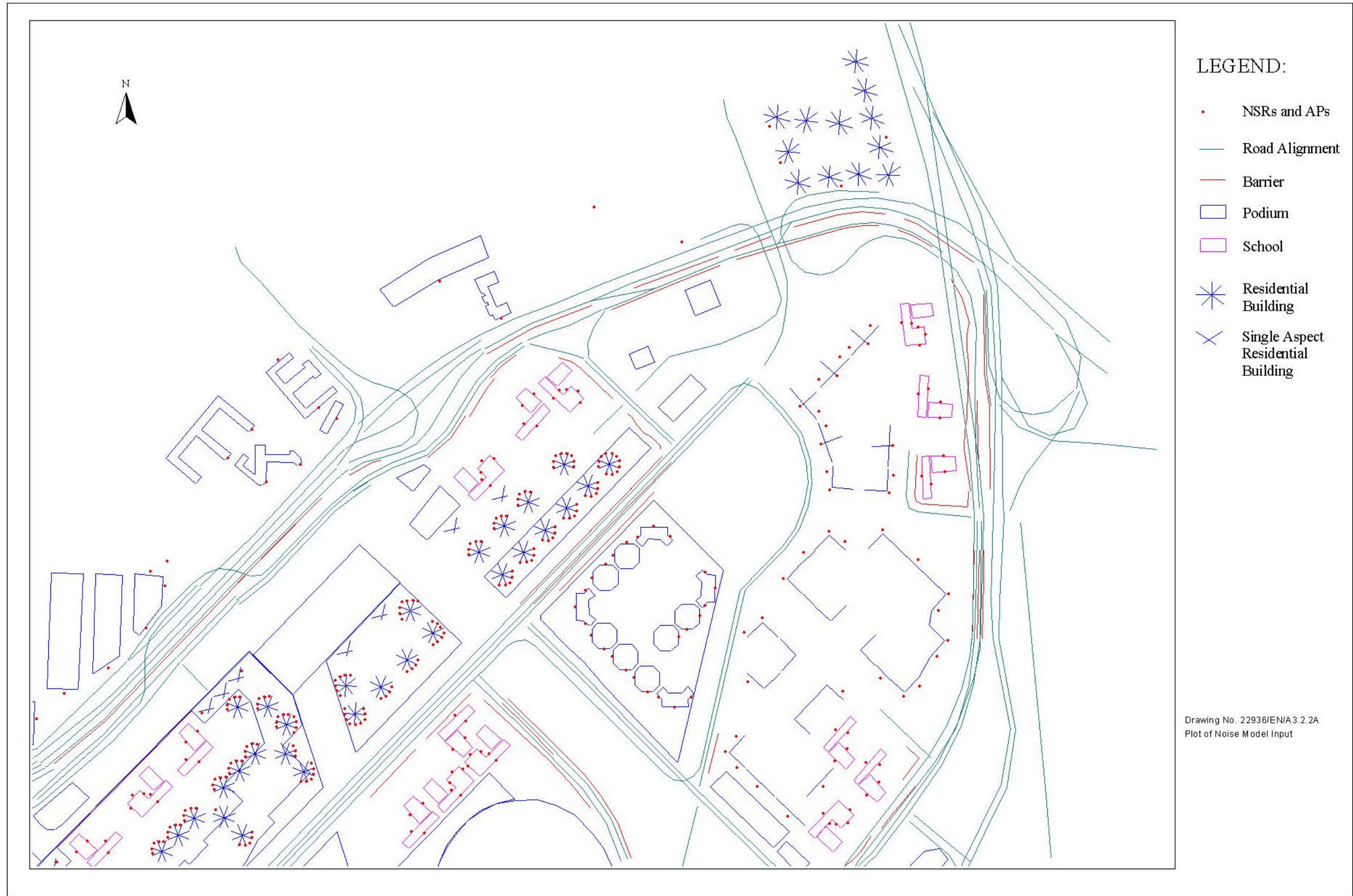

Drawing No. 22936/EN/A3.2.2A Plot of Noise Model Input



Drawing No. 22936/EN/A3.2.2B Plot of Noise Model Input



Drawing No. 22936/EN/A3.2.2C Plot of Noise Model Input

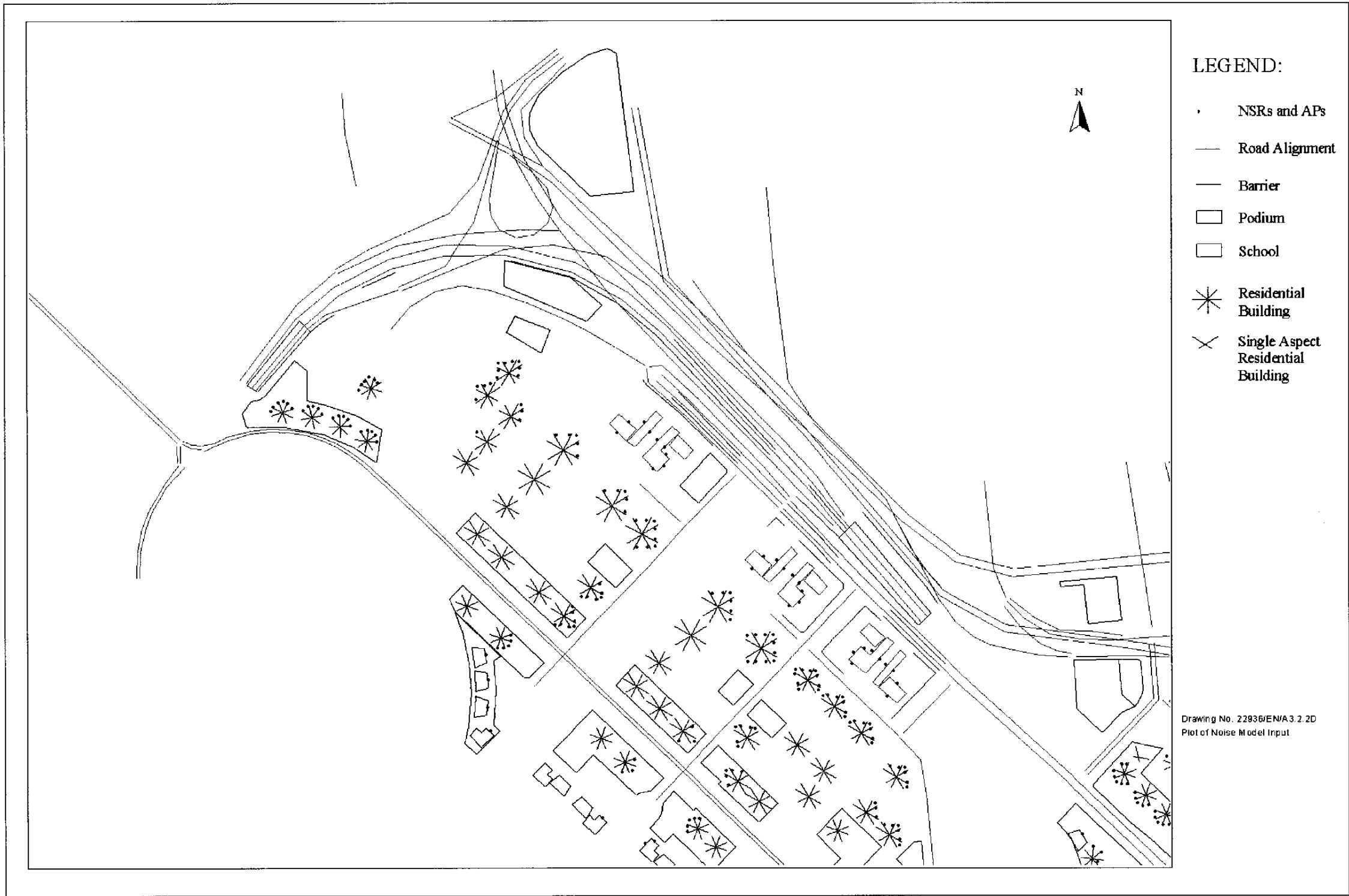

LEGEND:

- NSRs and APs
- Road Alignment
- - - Barrier
- Podium
- School
- * Residential Building
- × Single Aspect Residential Building

Drawing No. 22936/EN/A3.2.2D
 Plot of Noise Model Input

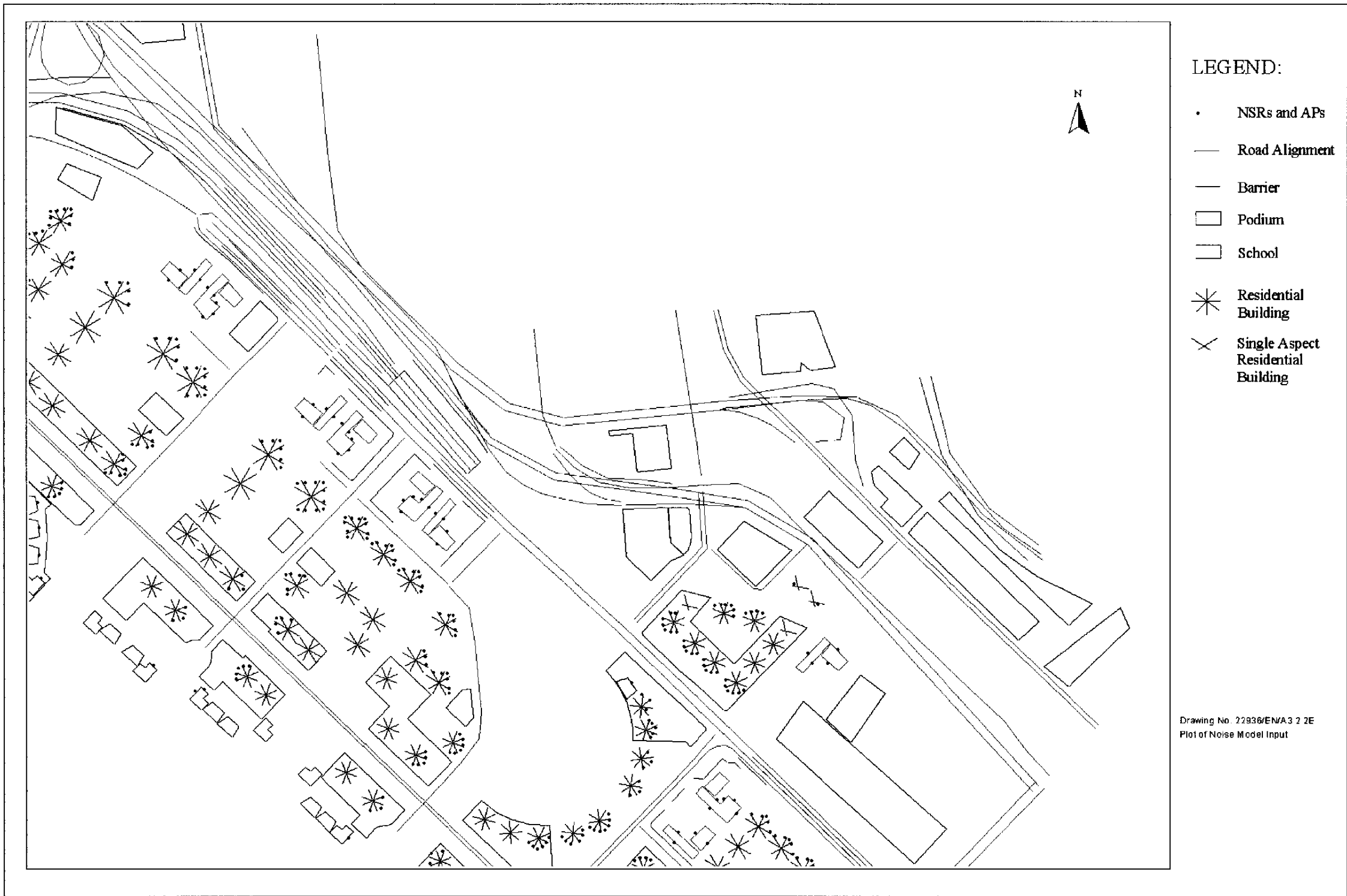

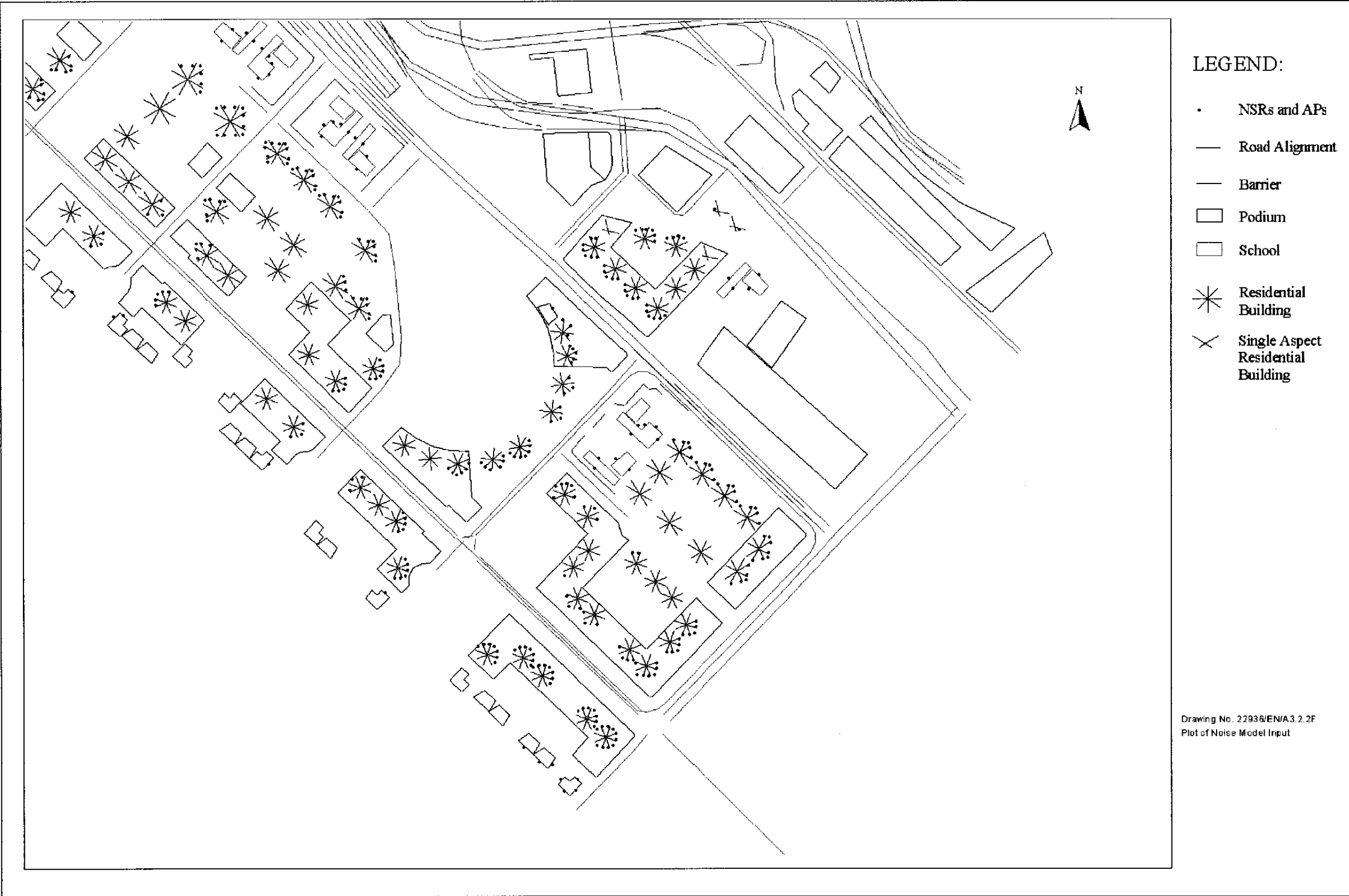

LEGEND:

- NSRs and APs
- Road Alignment
- Barrier
- Podium
- School
- * Residential Building
- × Single Aspect Residential Building

Drawing No. 22936/EN/A3.2.2F
 Plot of Noise Model Input

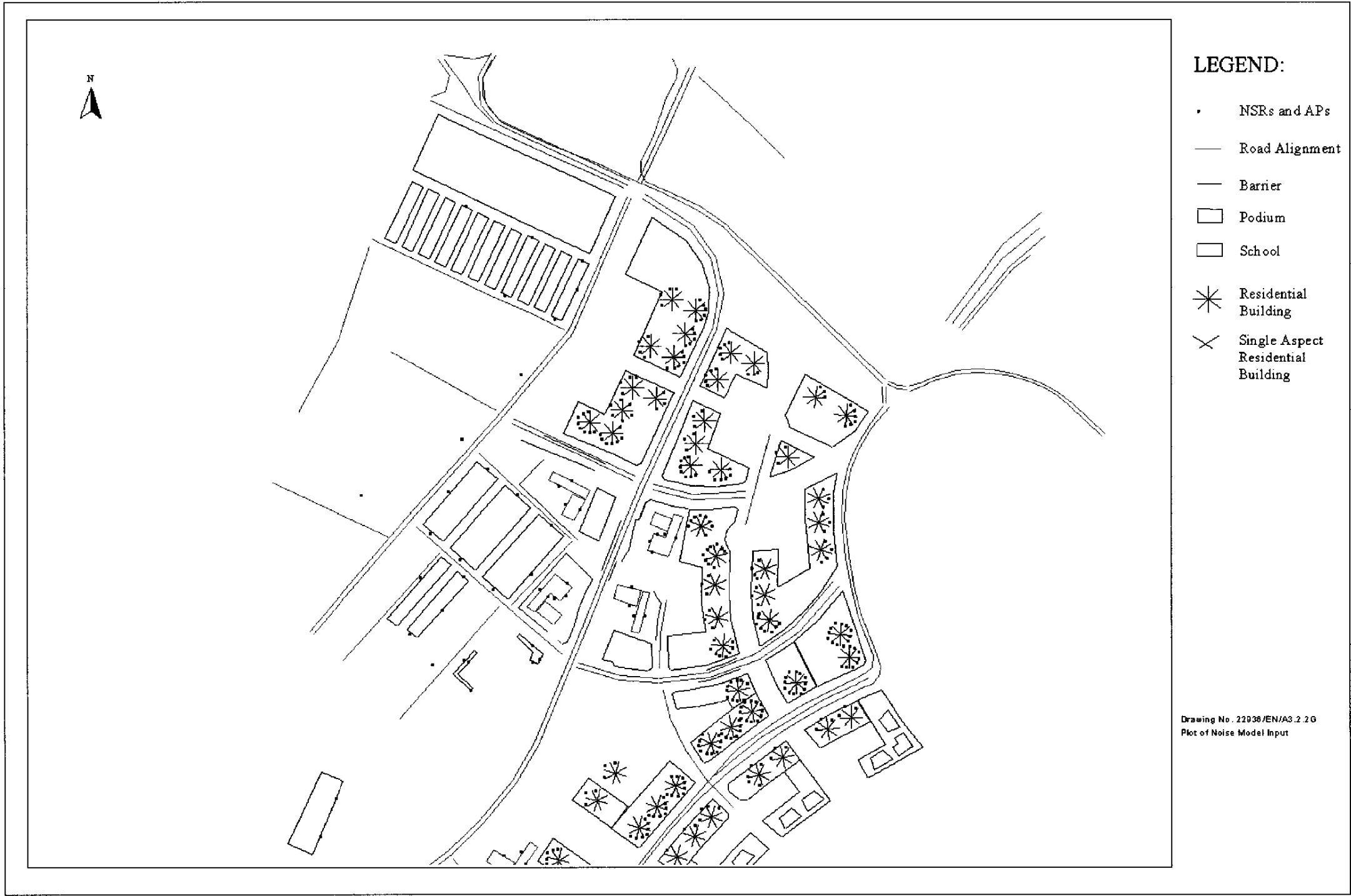

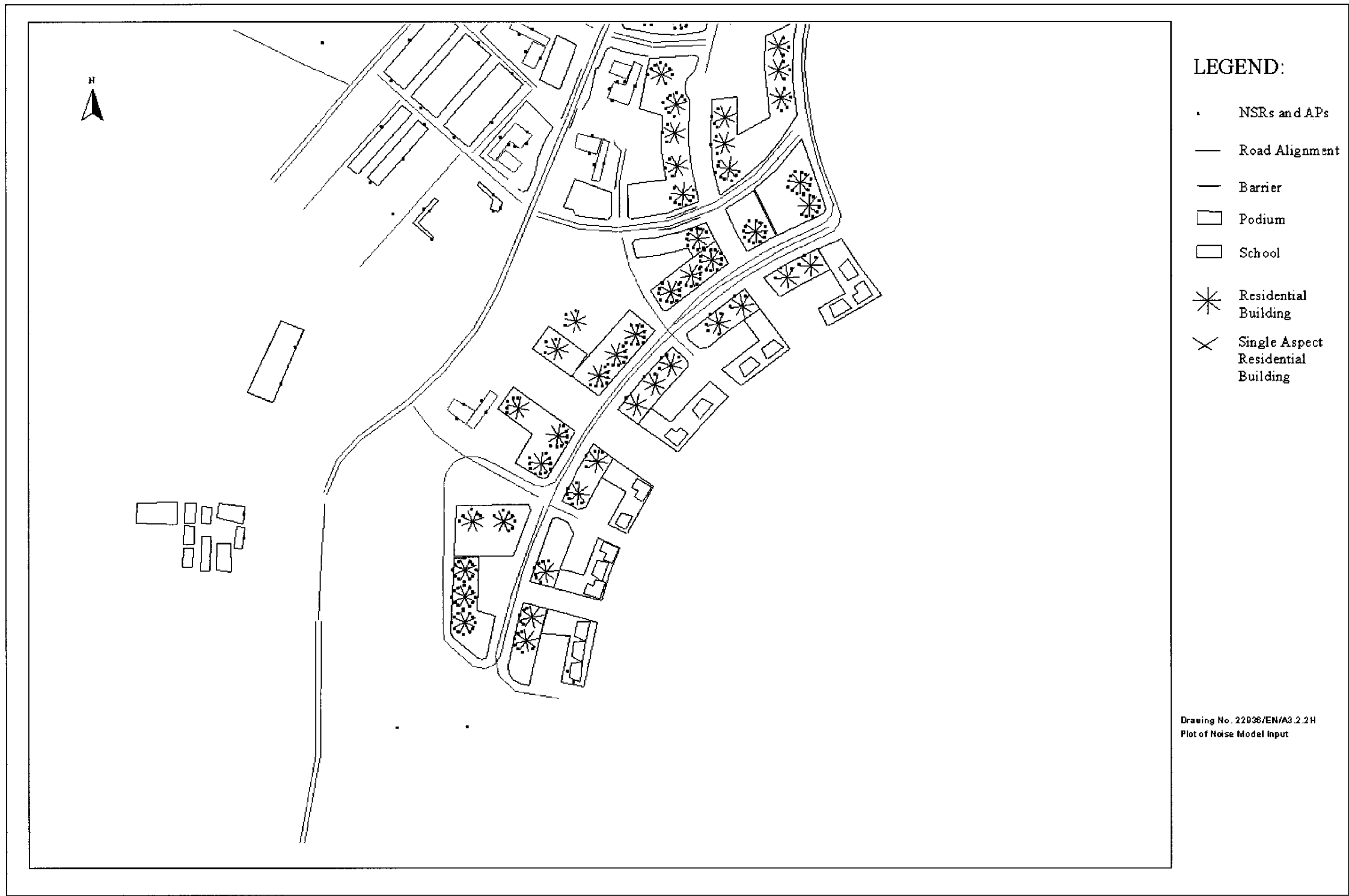

LEGEND:

- NSRs and APs
- Road Alignment
- - - Barrier
- Podium
- School
- * Residential Building
- X Single Aspect Residential Building

Drawing No. 22036/EN/A3.2.2H
 Plot of Noise Model Input

Printer by : W.MAK 2001/02/27
 Filename : J:\22936\WORKING\IMPLEMENT\SEKIM010.dgn

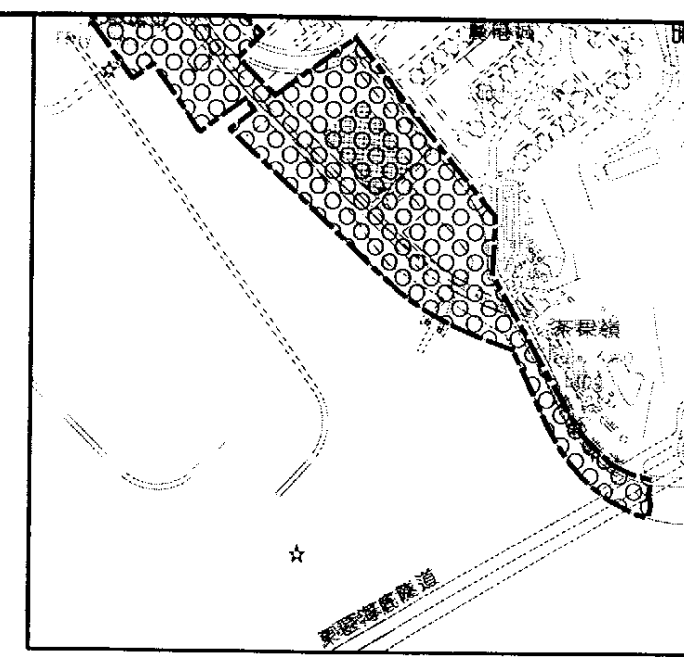
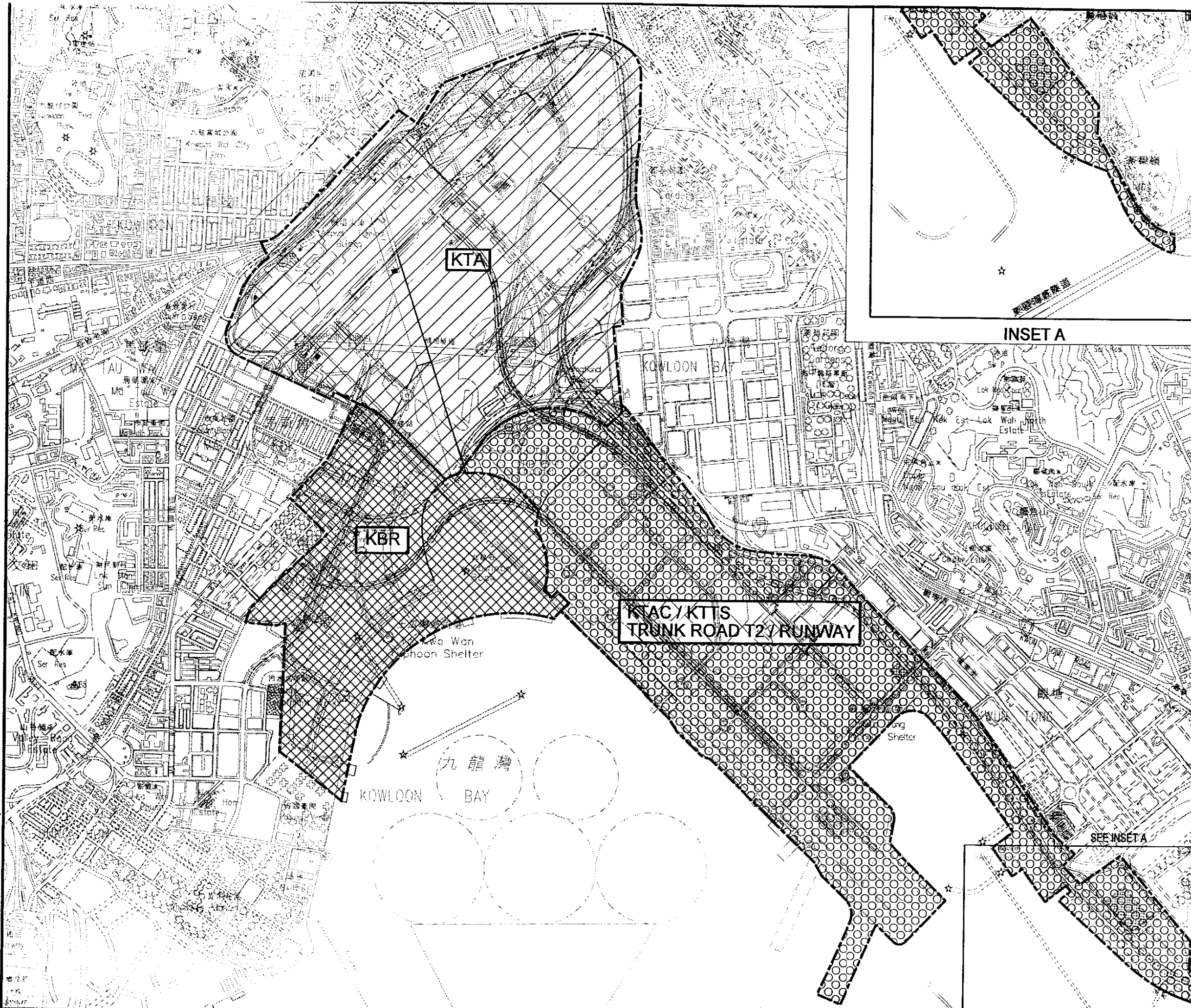

INSET A

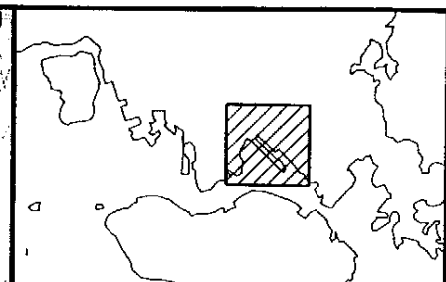

KEY PLAN

Rev	Description	By	Date

Consultants
ARUP One Arup & Partners Hong Kong Limited
 Mummy Hartson Limited ACLA Limited
 Au Pootard Consultants Limited Environmental Management Limited
 Montgomery Watson Hong Kong Limited Pocco Design Limited
 Widal Limited

Project title
**AGREEMENT NO.CE 32/99
 COMPREHENSIVE FEASIBILITY STUDY
 FOR THE REVISED SCHEME OF
 SOUTH EAST KOWLOON DEVELOPMENT**

Drawing title
DEVELOPMENT PACKAGES

Drawing no. **22936/IM/010** Rev. -

Drawn	Date	Checked	Approved
	JAN 01		
Scale	N.T.S.		Status
			PRELIMINARY

COPYRIGHT RESERVED

 拓展署
 Territory Development
 Department, Hong Kong
 九龍拓展處
 KOWLOON DEVELOPMENT OFFICE

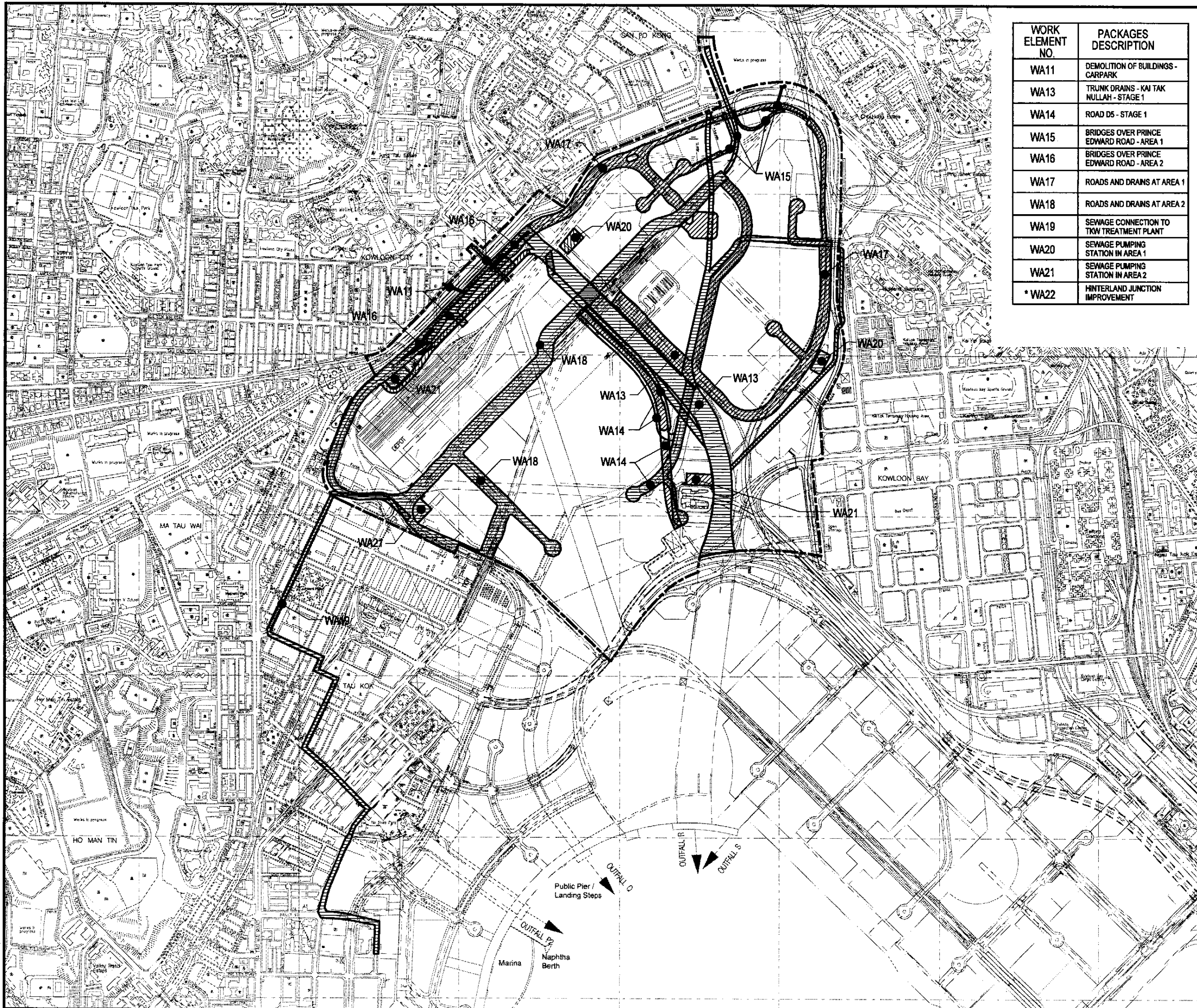

WORK ELEMENT NO.	PACKAGES DESCRIPTION
WA11	DEMOLITION OF BUILDINGS - CARPARK
WA13	TRUNK DRAINS - KAI TAK NULLAH - STAGE 1
WA14	ROAD D5 - STAGE 1
WA15	BRIDGES OVER PRINCE EDWARD ROAD - AREA 1
WA16	BRIDGES OVER PRINCE EDWARD ROAD - AREA 2
WA17	ROADS AND DRAINS AT AREA 1
WA18	ROADS AND DRAINS AT AREA 2
WA19	SEWAGE CONNECTION TO TKW TREATMENT PLANT
WA20	SEWAGE PUMPING STATION IN AREA 1
WA21	SEWAGE PUMPING STATION IN AREA 2
* WA22	HINTERLAND JUNCTION IMPROVEMENT

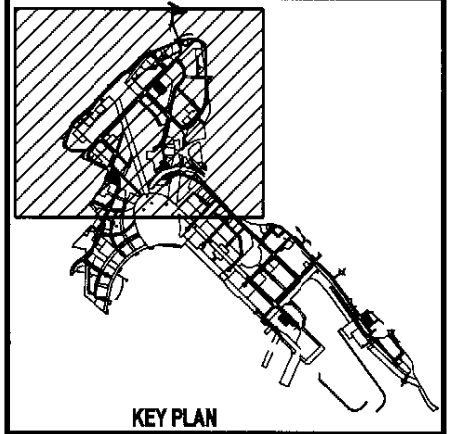

* FOR WA22, SEE DRG. NO. 22936/1M/701.

Printer by : \$USERS\$ \$DATE\$
 Filename : \$FILES\$

Rev	Description	By	Date
A	MINOR REVISION	V.Y.	0401
Consultants			
ARUP Ove Arup & Partners Hong Kong Limited			
Murray Hartson Limited		ACLA Limited	
Au Poon & Associates Limited		Environmental Management Limited	
Montgomery Watson Hong Kong Limited		Rocco Design Limited	
Wilhell Limited			
Project title			
AGREEMENT NO. CE 32/99 COMPREHENSIVE FEASIBILITY STUDY FOR THE REVISED SCHEME OF SOUTH EAST KOWLOON DEVELOPMENT			
Drawing title			
KTA DEVELOPMENT PACKAGE WORKS ELEMENT			
Drawing no.	22936/1M/011	Rev.	A
Drawn	WMAK	Date	JAN 01
Checked		Approved	
Scale	1:5000	Status	PRELIMINARY

COPYRIGHT RESERVED

拓展署
 Territory Development
 Department, Hong Kong
 九龍拓展署
 KOWLOON DEVELOPMENT OFFICE

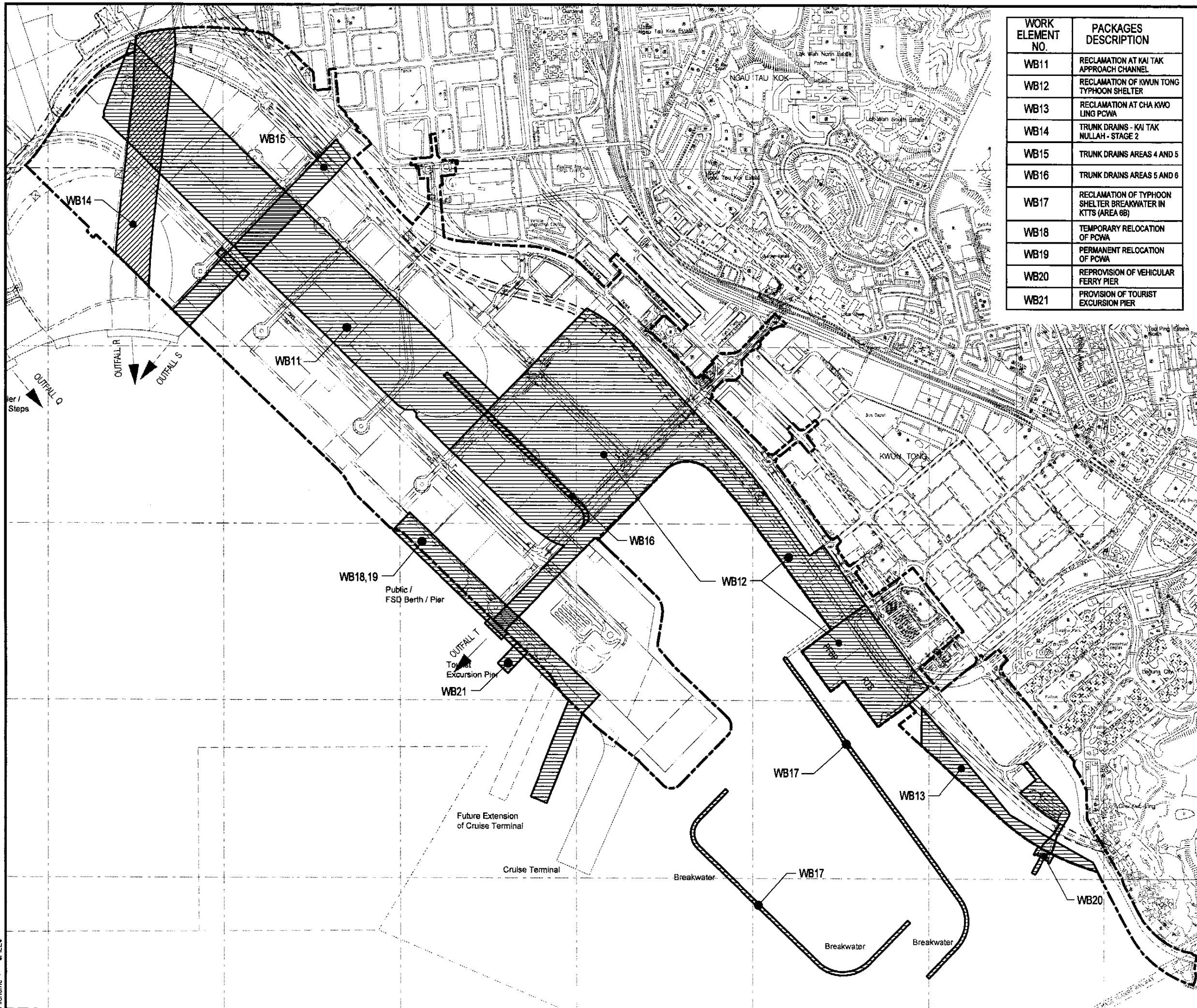

WORK ELEMENT NO.	PACKAGES DESCRIPTION
WB11	RECLAMATION AT KAI TAK APPROACH CHANNEL
WB12	RECLAMATION OF KWUN TONG TYPHOON SHELTER
WB13	RECLAMATION AT CHA KWO LING PCWA
WB14	TRUNK DRAINS - KAI TAK NULLAH - STAGE 2
WB15	TRUNK DRAINS AREAS 4 AND 5
WB16	TRUNK DRAINS AREAS 5 AND 6
WB17	RECLAMATION OF TYPHOON SHELTER BREAKWATER IN KTTS (AREA 8B)
WB18	TEMPORARY RELOCATION OF PCWA
WB19	PERMANENT RELOCATION OF PCWA
WB20	REPROVISION OF VEHICULAR FERRY PIER
WB21	PROVISION OF TOURIST EXCURSION PIER

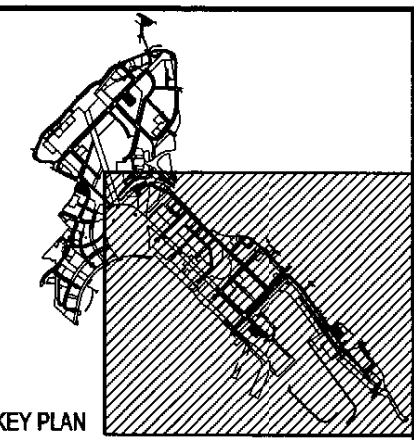

KEY PLAN

Rev	Description	V.Y.	04/01
By		Date	
Consultants			
ARUP Ove Arup & Partners Hong Kong Limited			
Murray Harrison Limited	ACLA Limited		
Au Pooked Consultants Limited	Environmental Management Limited		
Montgomery Watson Hong Kong Limited	Rocco Design Limited		
Widell Limited			
Project title			
AGREEMENT NO. CE 32/99			
COMPREHENSIVE FEASIBILITY STUDY			
FOR THE REVISED SCHEME OF			
SOUTH EAST KOWLOON DEVELOPMENT			
Drawing title			
KTAC / KTTS DEVELOPMENT			
WORKS ELEMENT			
Drawing no.		Rev.	
22936/1M/012		A	
Drawn	Date	Checked	Approved
W.M.A.K.	JAN 2001		
Scale	1:5000	Status	PRELIMINARY

COPYRIGHT RESERVED

拓展署
 Territory Development
 Department, Hong Kong
九龍拓展署
 KOWLOON DEVELOPMENT OFFICE

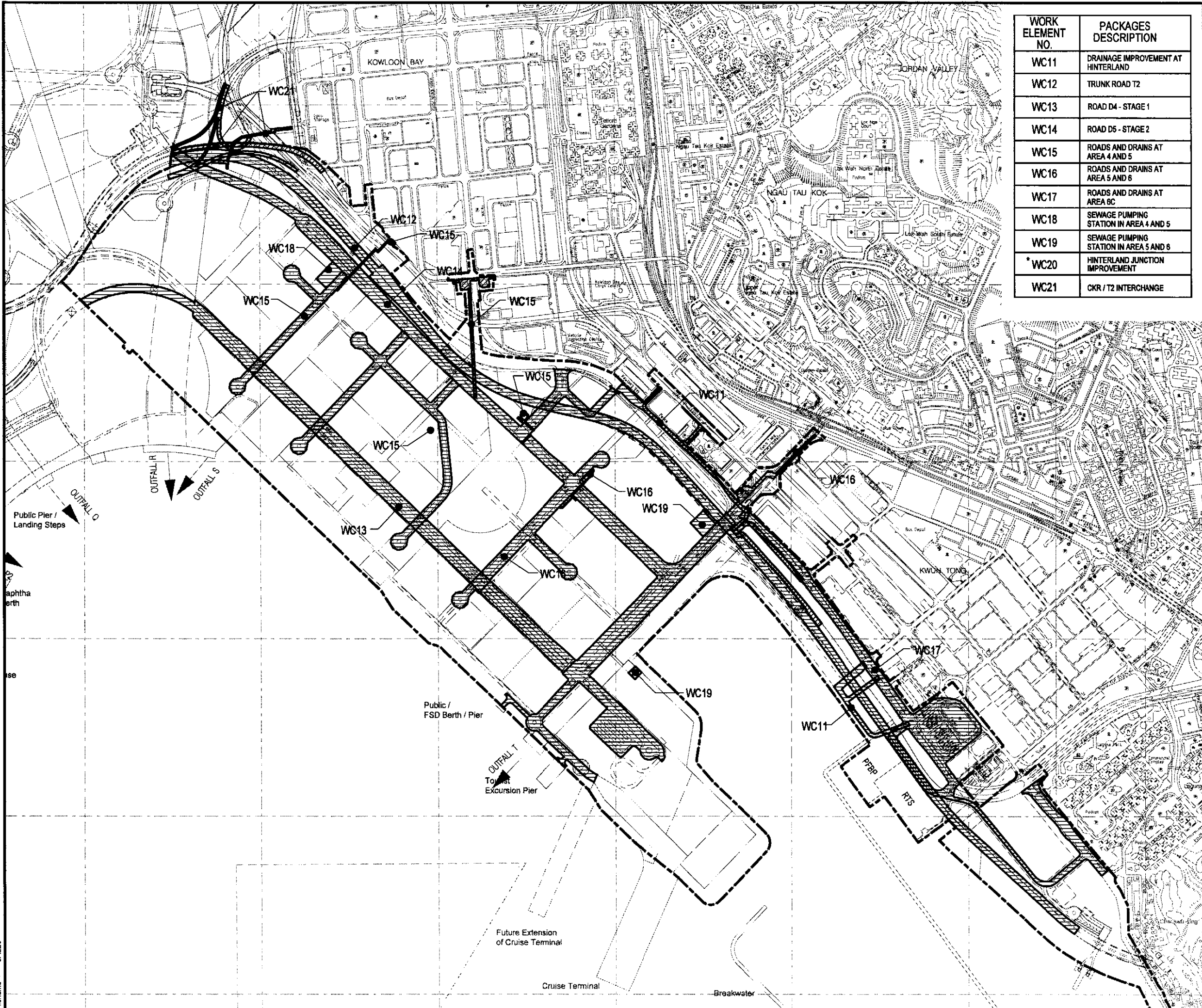

WORK ELEMENT NO.	PACKAGES DESCRIPTION
WC11	DRAINAGE IMPROVEMENT AT HINTERLAND
WC12	TRUNK ROAD T2
WC13	ROAD D4 - STAGE 1
WC14	ROAD D5 - STAGE 2
WC15	ROADS AND DRAINS AT AREA 4 AND 5
WC16	ROADS AND DRAINS AT AREA 5 AND 6
WC17	ROADS AND DRAINS AT AREA 6C
WC18	SEWAGE PUMPING STATION IN AREA 4 AND 5
WC19	SEWAGE PUMPING STATION IN AREA 5 AND 6
*WC20	HINTERLAND JUNCTION IMPROVEMENT
WC21	CKR / T2 INTERCHANGE

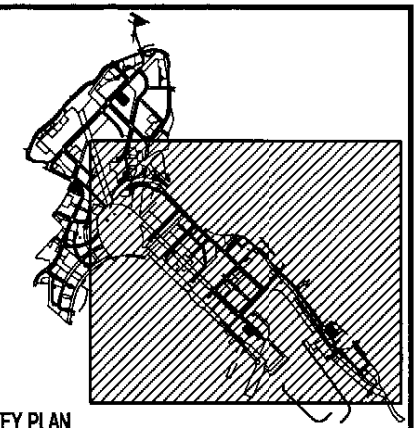

KEY PLAN

* FOR WC20, SEE DRG. 22936/IM/701.

Rev	DESCRIPTION	By	Date
A	MINOR REVISION	V.Y.	0401
Consultants			
ARUP One Arup & Partners Hong Kong Limited			
Murray Harrison Limited	ACLA Limited		
Au Poitford Consultants Limited	Environmental Management Limited		
Montgomery Watson Hong Kong Limited	Rocco Design Limited		
Widnell Limited			
Project title			
AGREEMENT NO. CE 32/99			
COMPREHENSIVE FEASIBILITY STUDY			
FOR THE REVISED SCHEME OF			
SOUTH EAST KOWLOON DEVELOPMENT			
Drawing title			
TRUNK ROAD T2 /			
RUNWAY DEVELOPMENT			
WORKS ELEMENT			
Drawing no.	22936/IM/013	Rev.	A
Drawn	WJMAK	Date	JAN 2001
Checked		Approved	
Scale	1:5000	Status	PRELIMINARY

COPYRIGHT RESERVED

拓展署
Territory Development
Department, Hong Kong
九龍拓展處
KOWLOON DEVELOPMENT OFFICE

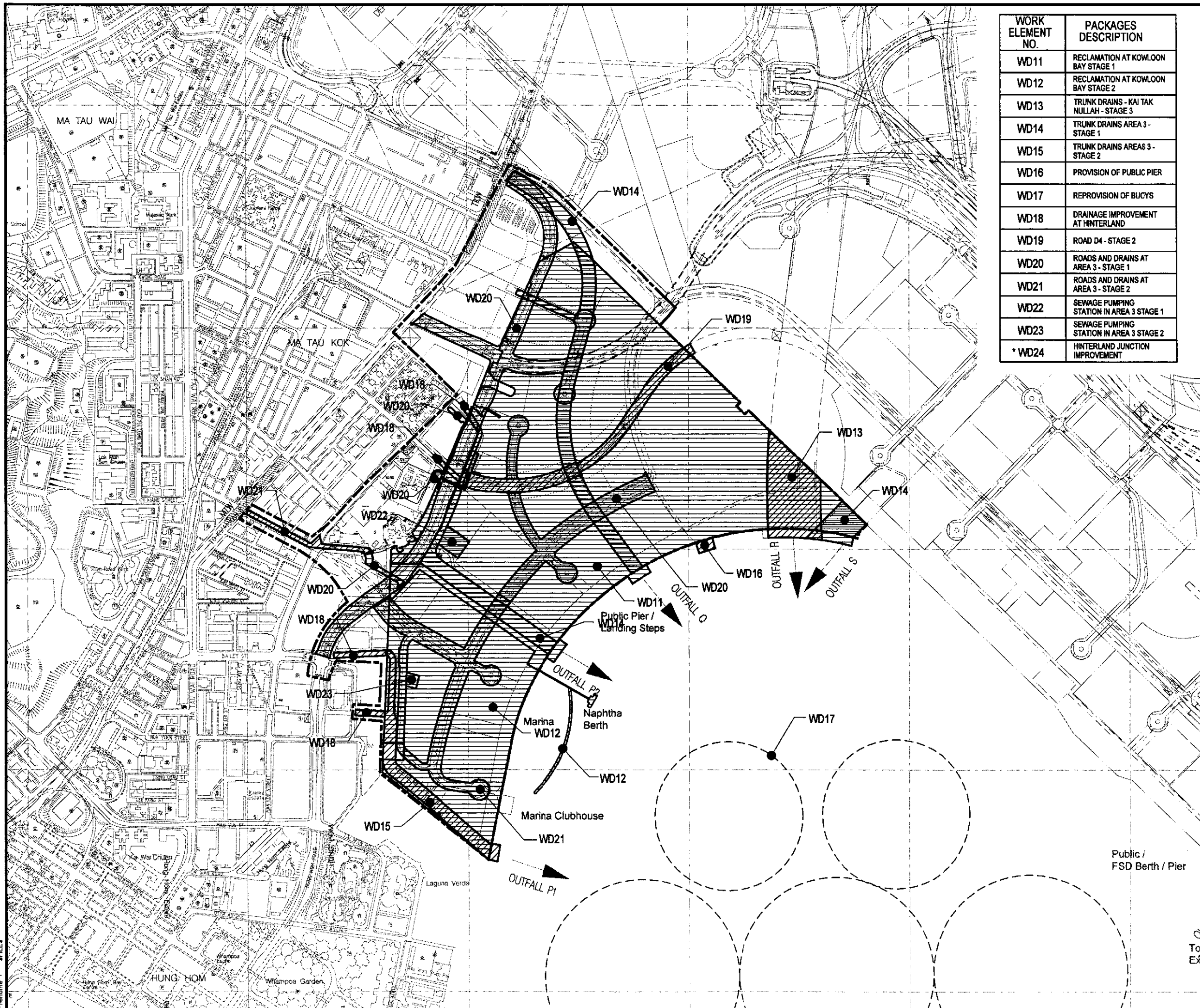

WORK ELEMENT NO.	PACKAGES DESCRIPTION
WD11	RECLAMATION AT KOWLOON BAY STAGE 1
WD12	RECLAMATION AT KOWLOON BAY STAGE 2
WD13	TRUNK DRAINS - KAI TAK NULLAH - STAGE 3
WD14	TRUNK DRAINS AREA 3 - STAGE 1
WD15	TRUNK DRAINS AREAS 3 - STAGE 2
WD16	PROVISION OF PUBLIC PIER
WD17	REPROVISION OF BUOYS
WD18	DRAINAGE IMPROVEMENT AT HINTERLAND
WD19	ROAD D4 - STAGE 2
WD20	ROADS AND DRAINS AT AREA 3 - STAGE 1
WD21	ROADS AND DRAINS AT AREA 3 - STAGE 2
WD22	SEWAGE PUMPING STATION IN AREA 3 STAGE 1
WD23	SEWAGE PUMPING STATION IN AREA 3 STAGE 2
* WD24	HINTERLAND JUNCTION IMPROVEMENT

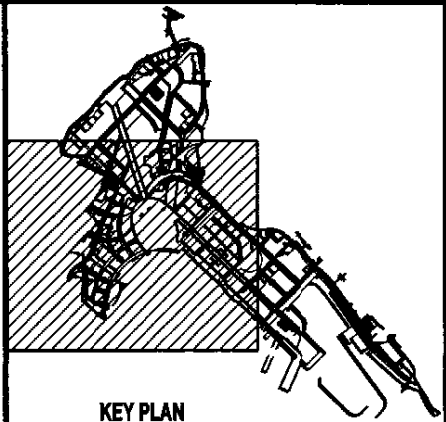

KEY PLAN

FOR * WD24, SEE DRG. 22936/IM/701.

A	MINOR REVISION	V.Y.	0481
Rev	Description	By	Date
Consultants			
ARUP Ove Arup & Partners Hong Kong Limited			
Murray Hanson Limited	ACLA Limited		
Au Pookford Consultants Limited	Environmental Management Limited		
Montgomery Watson Hong Kong Limited	Rocco Design Limited		
Widnell Limited			
Project title			
AGREEMENT NO. CE 32/99			
COMPREHENSIVE FEASIBILITY STUDY			
FOR THE REVISED SCHEME OF			
SOUTH EAST KOWLOON DEVELOPMENT			
Drawing title			
KBR DEVELOPMENT WORKS ELEMENT			
Drawing no.		Rev.	
22936/IM/014		A	
Drawn	Date	Checked	Approved
W.M.A.K.	JAN 2001		
Scale	Status		
1:4000	PRELIMINARY		

COPYRIGHT RESERVED

拓展署
Territory Development
Department, Hong Kong
九龍拓展處
KOWLOON DEVELOPMENT OFFICE

Printer by : \$USERS\$ @DATE\$
Filename : \$FILES\$

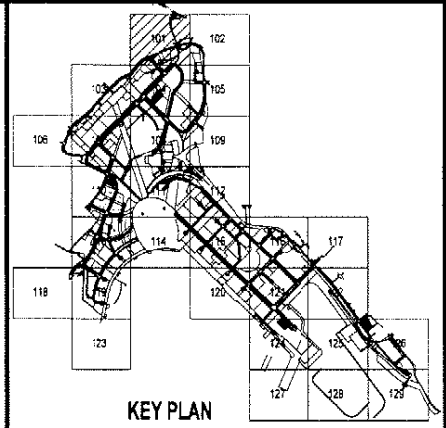

Land Use	Area (ha)	%
Residential	99.7	21.7%
- Private R1	34.4	7.6%
- Private R2	26.3	5.7%
- Home Ownership Scheme R1	24.8	5.4%
- Public Rental Housing R1	14.3	3.1%
Comprehensive Development Area	5.7	1.2%
Education	22.0	4.8%
Government, Institution or Community	28.8	6.3%
Other Specified Uses	61.6	13.4%
Open Space	127.6	27.7%
- Regional Open Space	58.8	12.8%
- District Open Space	38.1	8.3%
- Local Open Space	30.7	6.7%
Amenity	3.3	0.7%
Road Reserve	108.9	23.6%
Open Drainage Channel	2.1	0.4%
Rail Reserve	1.0	0.2%
Total	461	100%

- NOTE**
Legend Refer to Drawing no. 22936/TP/102 & 103.
- LEGEND**
- R1(RS) - Public Housing / Rental
 - R1(HOS) - Public Housing / Home Ownership Scheme
 - R1, R2 - Private Housing Education
 - G - Government
 - IC - Institution or Community
 - OU - Other Specified Uses
 - RO - Regional Open Space
 - DO - District Open Space
 - LO - Local Open Space
 - FSC - Family Services Centre
 - GPS - Gas Pigging/offtake Station
 - HMMH - Hostel for Moderately Mentally Handicapped
 - HSMH - Hostel for Severely Mentally Handicapped
 - ITYP - Integrated Team for Young People
 - LPG - LPG Filling Station
 - MVTS - Marine Vessel Tracking System
 - N.B.A - No-Build Area
 - PFBP - Public Filling Barging Point
 - PFS - Petrol Filling Station
 - PTI - Public Transport Interchange
 - RCS - Refuse Collection Station
 - RHCCE - Residential Home Care Centre for the Elderly
 - RSS - Troley Bus Recycler Substation
 - RTS - Refuse Transfer Station
 - SPS - Sewage Pumping Station
 - SW - Sheltered Workshop
 - TB - Tidal Barrier
 - ARCS - Automatic Refuse Collection Station
 - AWW - Avoid Openable Window
 - CDA - Comprehensive Development Area
 - CSCP - Centralised Cooling System Chilling Plant
 - CSPS - Centralised Cooling System Pumping Station
 - DAC - Day Activity Centre
 - DN - Day Nursery
 - ESS - Electricity Substation

FOR CONTINUATION SEE DRAWING 22936/TP/102

Rev	Description	By	Date
E	COMMENTS INCORPORATED	MH	07/01

Consultants
ARUP Ove Arup & Partners Hong Kong Limited
 Mott MacDonald Limited
 Au Poon & Associates Limited
 Montgomery Watson Hong Kong Limited
 WCH Limited

Project Title
**AGREEMENT NO. CE 32/99
 COMPREHENSIVE FEASIBILITY STUDY
 FOR THE REVISED SCHEME OF
 SOUTH EAST KOWLOON DEVELOPMENT**

Drawing title
**LAYOUT PLAN
 NORTH APRON**

Drawing no.	22936/TP/101	Rev.	E
Drawn	WCMY	Date	APR 2001
Checked		Approved	
Scale	1:1000 @ A1 1:2000 @ A3	Status	

COPYRIGHT RESERVED

拓展署
Territory Development
Department, Hong Kong
九龍拓展處
KOWLOON DEVELOPMENT OFFICE

Printer by : \$USERS \$DATES
Filename : \$FILES

FOR CONTINUATION SEE DRAWING 22936/TP/104

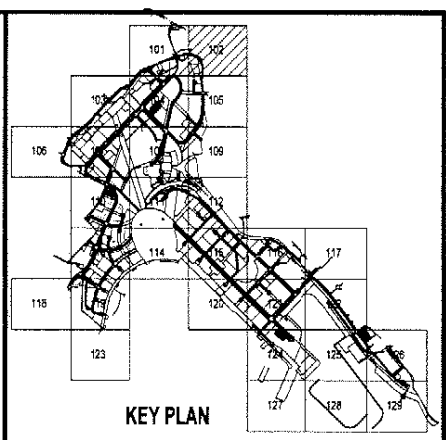

- NOTE:**
Land Use Budget and Legend Refer to Drawing no. 22936/TP/101 & /103.
- LEGEND**
- Secondary School
 - Primary School
 - Kindergarten
 - Swimming Pool Complex
 - Indoor Games Hall
 - Market
 - Post Office
 - Community Hall
 - Public Car Park
 - Library
 - Fire Station and Ambulance Depot / Facility
 - Regional Police Station
 - Poly Clinic
 - General Clinic
 - Hospital
 - Helipad
 - Ventilation Shaft
 - Joint User GIC Building
 - Quarantine and Dog Kennel
 - Stadium
 - DSD Maintenance Depot
 - Planning Area Number
 - Site Number
 - Formation Level
 - Road / Footbridge / Subway Level
 - Building Height in mPD
 - Podium Height in Metres above Ground
 - R.O.D.P. Boundary
 - Lift Access
 - Footbridge
 - Subway
 - Pedestrian Street
 - Trolley Bus / Light Rail Reserve
 - Railway Reserve
 - Underground Rail Station
 - Tunnel
 - Noise Barrier
 - Environmental Set-back Requirement
 - Building Height Boundary
 - Drainage Reserve (No Building nor Major Planting)
 - Water Reserve
 - Utility Reserve for WCS
 - Elevated Roads
 - Amenity
 - Semi Enclosure
 - Full Enclosure
 - Open Nullah
 - Podium

E	COMMENTS INCORPORATED	MH	07/01
Rev	Description	By	Date

Consultants
ARUP Ove Arup & Partners Hong Kong Limited
 Murray Hanson Limited ACLA Limited
 Au Pongford Consultants Limited Environmental Management Limited
 Montgomery Watson Hong Kong Limited Rocca Design Limited
 Wetzel Limited

Project title
**AGREEMENT NO. CE 32/99
 COMPREHENSIVE FEASIBILITY STUDY
 FOR THE REVISED SCHEME OF
 SOUTH EAST KOWLOON DEVELOPMENT**

Drawing title
**LAYOUT PLAN
 NORTH APRON**

Drawing no.	22936/TP/102	Rev.	E
Drawn	WCMY	Date	SEP 2000
Checked		Approved	
Scale	1:1000 @ A1 1:2000 @ A3	Status	

COPYRIGHT RESERVED
 拓展署
 Territory Development
 Department, Hong Kong
 九龍拓展處
 KOWLOON DEVELOPMENT OFFICE

Printer by : \$USERS\$
 \$FILES\$
 \$DATE\$

FOR CONTINUATION SEE DRAWING 22936/TP/105

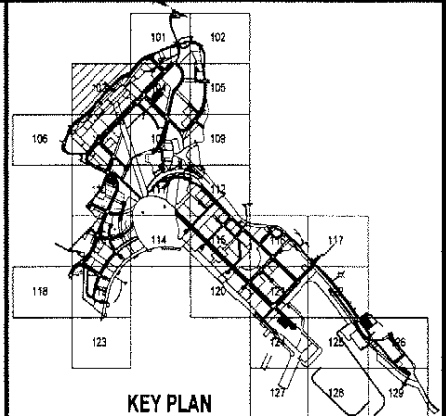
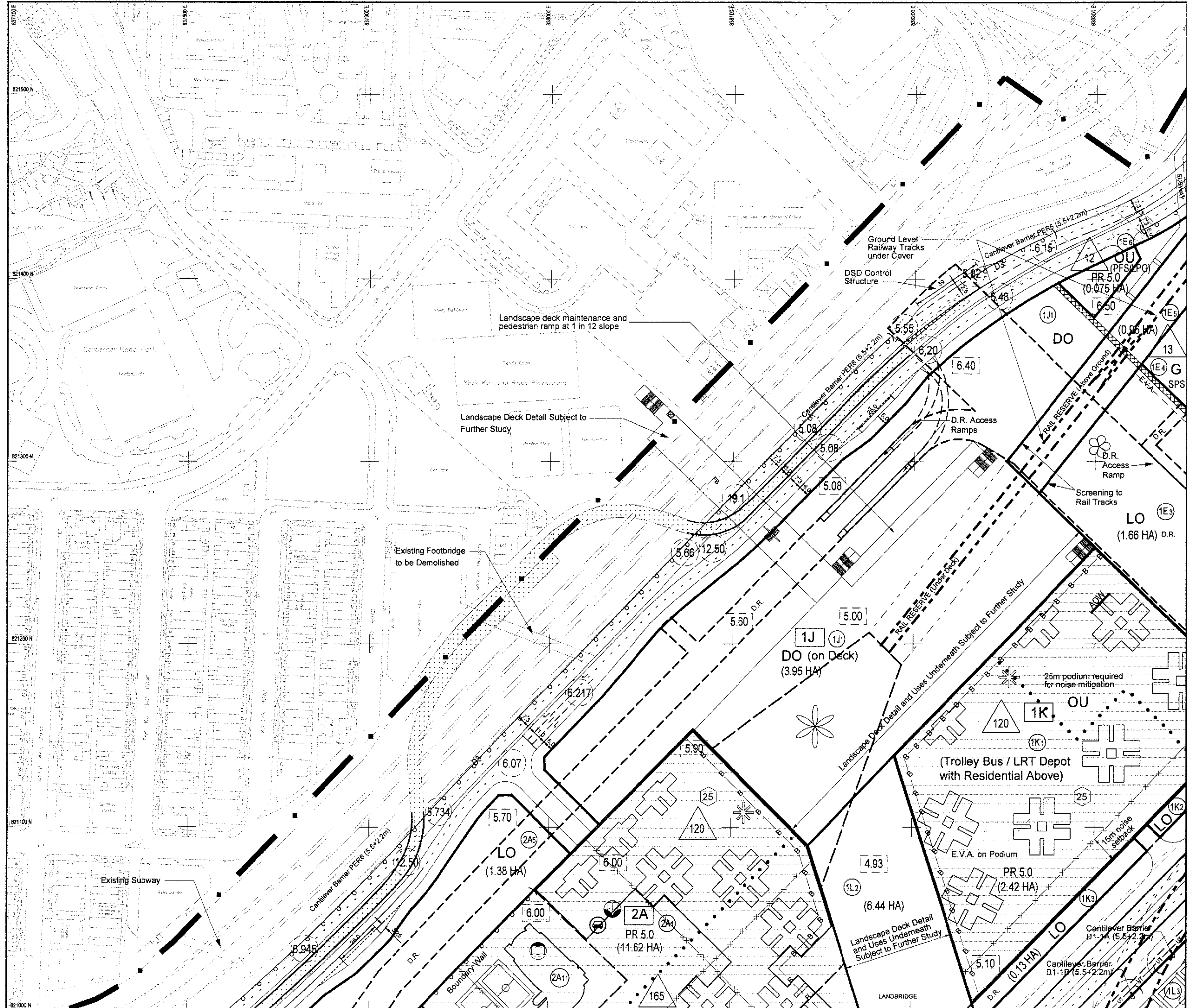

NOTE:
 Land Use Budget and Legend Refer to Drawing no. 22936/TP/101 & 102.

LEGEND

- District Focus
- Gateway
- Local Focus
- Major Landscape Focal Point
- Secondary Landscape Focal Point
- Pedestrian access through Podium
- 3.5m Wide Arcade
- 5.0m Wide Arcade
- 5.0m Wide Arcade with 5.0m Wall Around Top of Podium
- Podium Wall against Site Boundary
- Towers Elevated with Entrance at Ground Floor

NOTE:

- 1.5m planting strip on 6m wide footpath
- 5.5m planting strip on 10m wide footpath

FOR CONTINUATION SEE DRAWING 22936/TP104

Rev	Comments Incorporated	MH	07/01
Rev	Description	By	Date
Consultants			
ARUP Ove Arup & Partners Hong Kong Limited			
Murray Henson Limited	ACLA Limited		
Au Poekford Consultants Limited	Environmental Management Limited		
Montgomery Watson Hong Kong Limited	Rocco Design Limited		
Worrell Limited			
Project title			
AGREEMENT NO. CE 32/99			
COMPREHENSIVE FEASIBILITY STUDY			
FOR THE REVISED SCHEME OF			
SOUTH EAST KOWLOON DEVELOPMENT			
Drawing title			
LAYOUT PLAN			
NORTH APPROX			
Drawing no.		Rev.	
22936/TP/103		E	
Drawn	Date	Checked	Approved
WCMY	SEP 2000		
Scale	Status		
1:1000 @ A1			
1:2000 @ A3			

COPYRIGHT RESERVED

拓展署
 Territory Development
 Department, Hong Kong
 九龍拓展處
 KOWLOON DEVELOPMENT OFFICE

Printer by : \$USERS\$ #DATE\$
 filename : \$FILES\$

FOR CONTINUATION SEE DRAWING 22936/TP107

FOR CONTINUATION SEE DRAWING 22936/TP/101

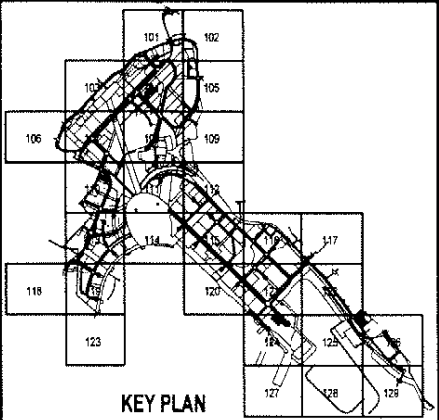
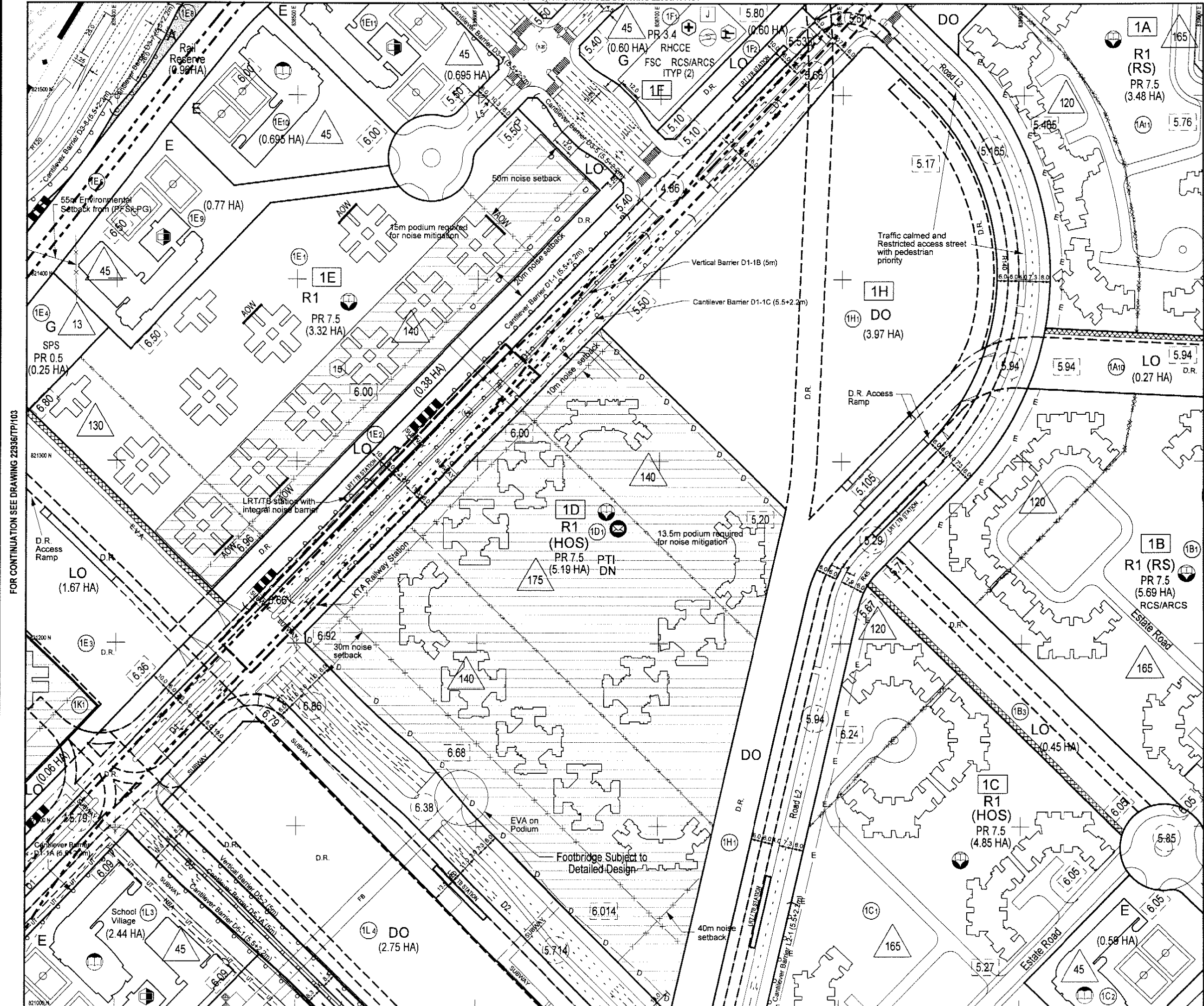

NOTE:
Land Use Budget and Legend Refer to Drawing no. 22936/TP/101, 102 & 103.

FOR CONTINUATION SEE DRAWING 22936/TP/103

FOR CONTINUATION SEE DRAWING 22936/TP/105

Drawn by: SUSERS
Checked by: FILEL

FOR CONTINUATION SEE DRAWING 22936/TP/108

Rev	Description	By	Date
E	COMMENTS INCORPORATED	MH	07/01

Consultants
ARUP Ove Arup & Partners Hong Kong Limited
 Murray Harrison Limited
 Au Paskford Consultants Limited
 Montgomery Watson Hong Kong Limited
 Wonnell Limited

ACLA Limited
 Environmental Management Limited
 Rozco Design Limited

Project title
AGREEMENT NO. CE 32/99
COMPREHENSIVE FEASIBILITY STUDY
FOR THE REVISED SCHEME OF
SOUTH EAST KOWLOON DEVELOPMENT

Drawing title
LAYOUT PLAN
NORTH APRON

Drawn	Date	Checked	Approved
WCMY	SEP 2000		

Drawing no. **22936/TP/104** Rev. **E**
 Scale 1:1000 @ A1
 1:2000 @ A3

COPYRIGHT RESERVED
 拓展署
 Territory Development
 Department, Hong Kong
 九龍發展處
 KOWLOON DEVELOPMENT OFFICE

FOR CONTINUATION SEE DRAWING 22936/TP/102

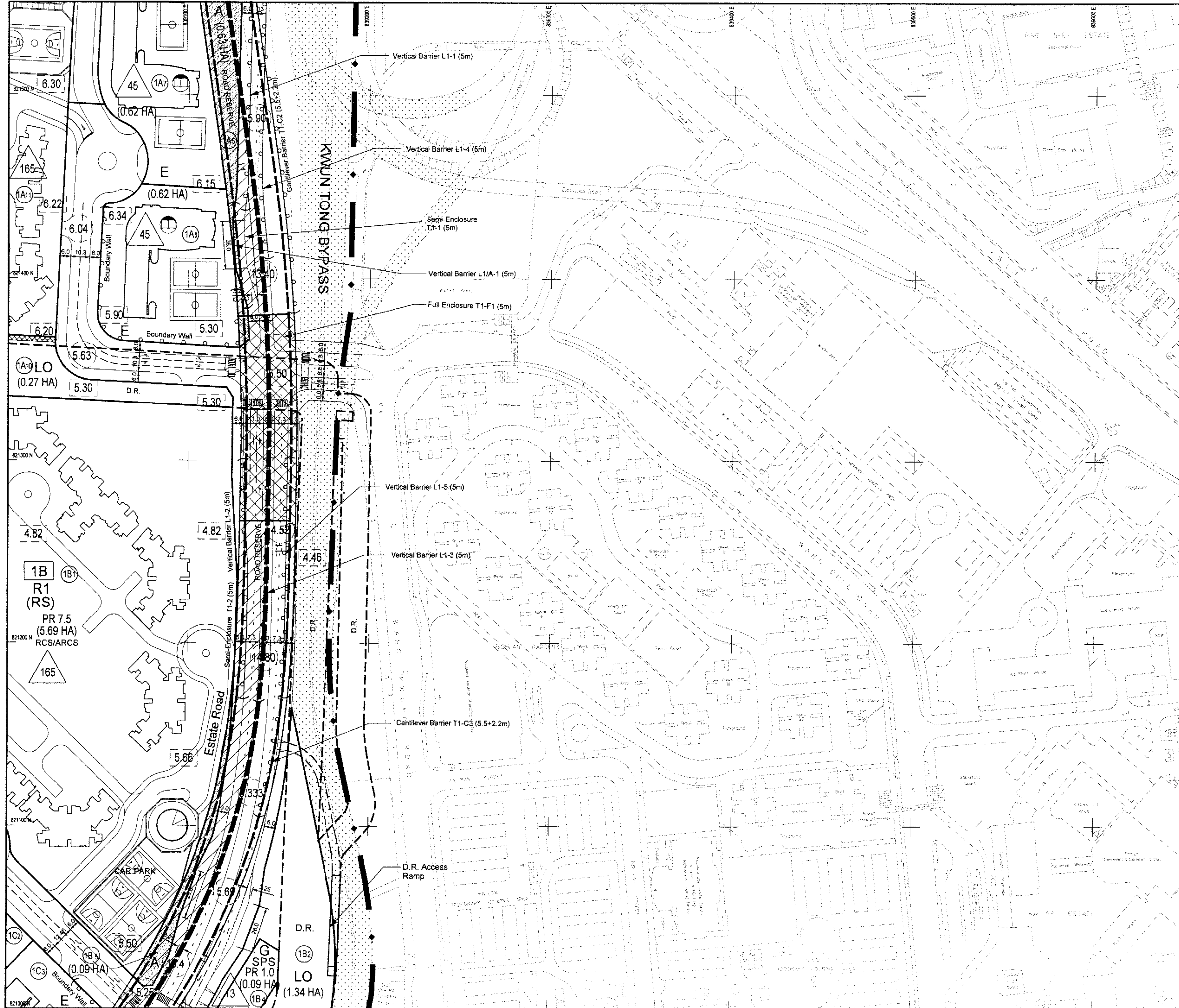

FOR CONTINUATION SEE DRAWING 22936/TP/104

FOR CONTINUATION SEE DRAWING 22936/TP/109

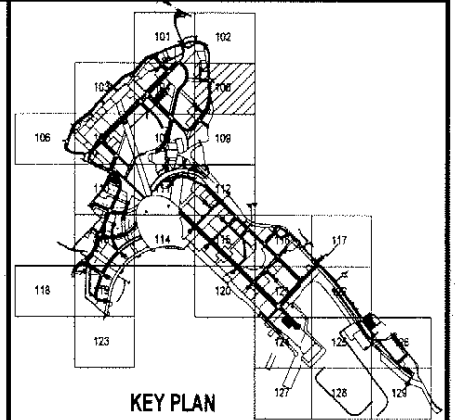

NOTE:
Land Use Budget and Legend Refer to
Drawing no. 22936/TP/101, 102 & 103.

Rev	Description	By	Date
E	COMMENTS INCORPORATED	MH	07/01
Consultants			
ARUP Ove Arup & Partners Hong Kong Limited			
Murray Henson Limited		ACLA Limited	
Au Poitrot Consultants Limited		Environmental Management Limited	
Montgomery Watson Hong Kong Limited		Rocco Design Limited	
Wired Limited			
Project Title			
AGREEMENT NO. CE 32/99 COMPREHENSIVE FEASIBILITY STUDY FOR THE REVISED SCHEME OF SOUTH EAST KOWLOON DEVELOPMENT			
Drawing Title			
LAYOUT PLAN NORTH APRON			
Drawing no.	22936/TP/105	Rev	E
Drawn	WCM	Date	SEP 2000
Checked		Approved	
Scale	1:1000 @ A1 1:2000 @ A3	Status	

COPYRIGHT RESERVED
 拓展署
 Territory Development
 Department, Hong Kong
 九龍拓展署
 KOWLOON DEVELOPMENT OFFICE

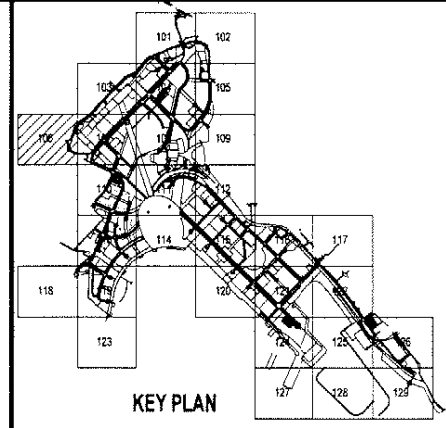
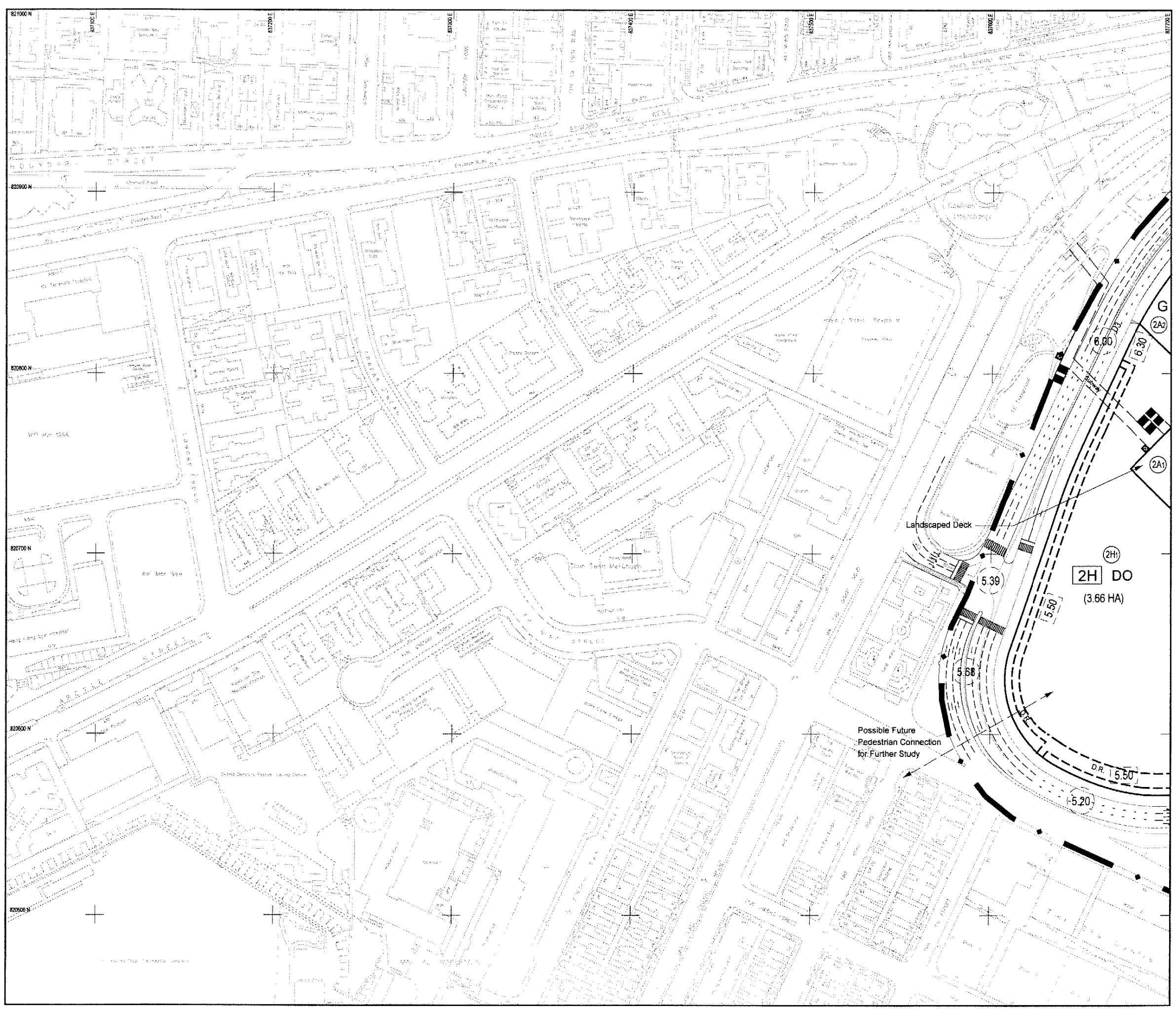

NOTE:
Land Use Budget and Legend Refer to Drawing no. 22936/TP/101, 102 & 103.

FOR CONTINUATION SEE DRAWING 22936/TP107

E	COMMENTS INCORPORATED	MH	07/01
Rev	Description	By	Date

Consultants
ARUP Ove Arup & Partners Hong Kong Limited
 Murray Herison Limited
 Au Pootford Consultants Limited
 Montgomery Watson Hong Kong Limited
 Witwell Limited
 ACLA Limited
 Environmental Management Limited
 Rocco Design Limited

Project title
**AGREEMENT NO. CE 32/99
 COMPREHENSIVE FEASIBILITY STUDY
 FOR THE REVISED SCHEME OF
 SOUTH EAST KOWLOON DEVELOPMENT**

Drawing title
**LAYOUT PLAN
 NORTH APRON**

Drawing no.	22936/TP/106	Rev.	E
Drawn	WCMY	Date	SEP 2000
Checked		Approved	
Scale	1:1000 @ A1 1:2000 @ A3	Status	

COPYRIGHT RESERVED

拓展署
 Territory Development
 Department, Hong Kong
 九龍拓展署
 KOWLOON DEVELOPMENT OFFICE

FOR CONTINUATION SEE DRAWING 22936/TP/103

FOR CONTINUATION SEE DRAWING 22936/TP/106

FOR CONTINUATION SEE DRAWING 22936/TP/108

FOR CONTINUATION SEE DRAWING 22936/TP/110

Printer by : \$USER\$
Date : \$DATE\$
Filename : \$FILE\$

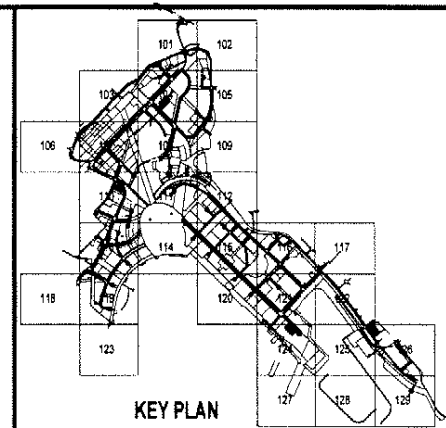
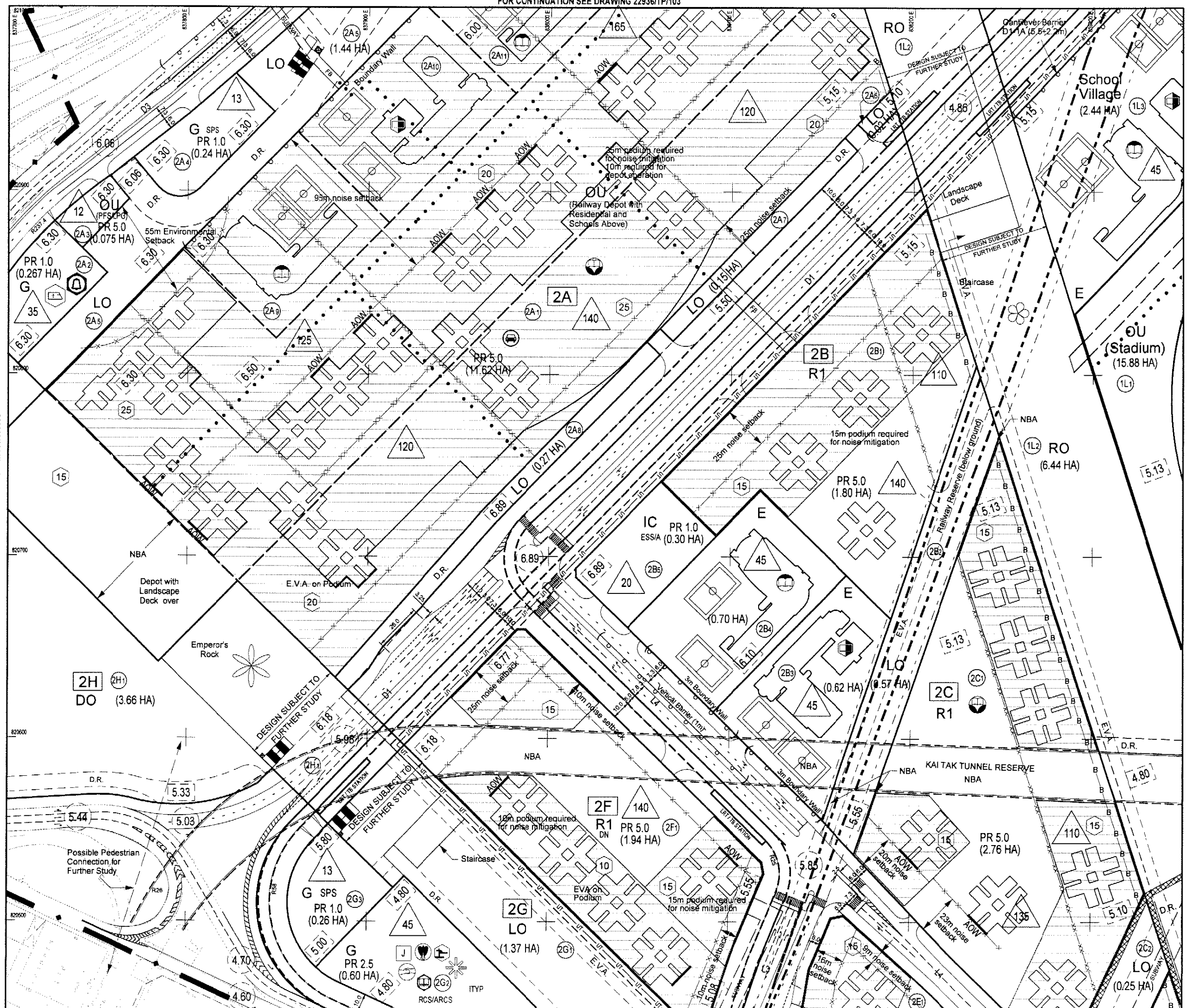

NOTE:
Land Use Budget and Legend Refer to Drawing no. 22936/TP/101, 102 & 103.

E	COMMENTS INCORPORATED	MH	07/01
Rev	Description	By	Date
Consultants			
ARUP One Arup & Partners Hong Kong Limited			
Murray Harrison Limited	ACLA Limited		
Au Pasterford Consultants Limited	Environmental Management Limited		
Montgomery Watson Hong Kong Limited	Rocco Design Limited		
Widnell Limited			
Project title			
AGREEMENT NO. CE 32/99 COMPREHENSIVE FEASIBILITY STUDY FOR THE REVISED SCHEME OF SOUTH EAST KOWLOON DEVELOPMENT			
Drawing title			
LAYOUT PLAN NORTH APRON			
Drawing no. 22936/TP/107		Rev. E	
Drawn	Date	Checked	Approved
WCMY	SEP 2000		
Scale 1:1000 @ A1 1:2000 @ A3		Status	

COPYRIGHT RESERVED

拓展署
Territory Development
Department, Hong Kong
九龍拓展處
KOWLOON DEVELOPMENT OFFICE

FOR CONTINUATION SEE DRAWING 22936/TP/104

FOR CONTINUATION SEE DRAWING 22936/TP/107

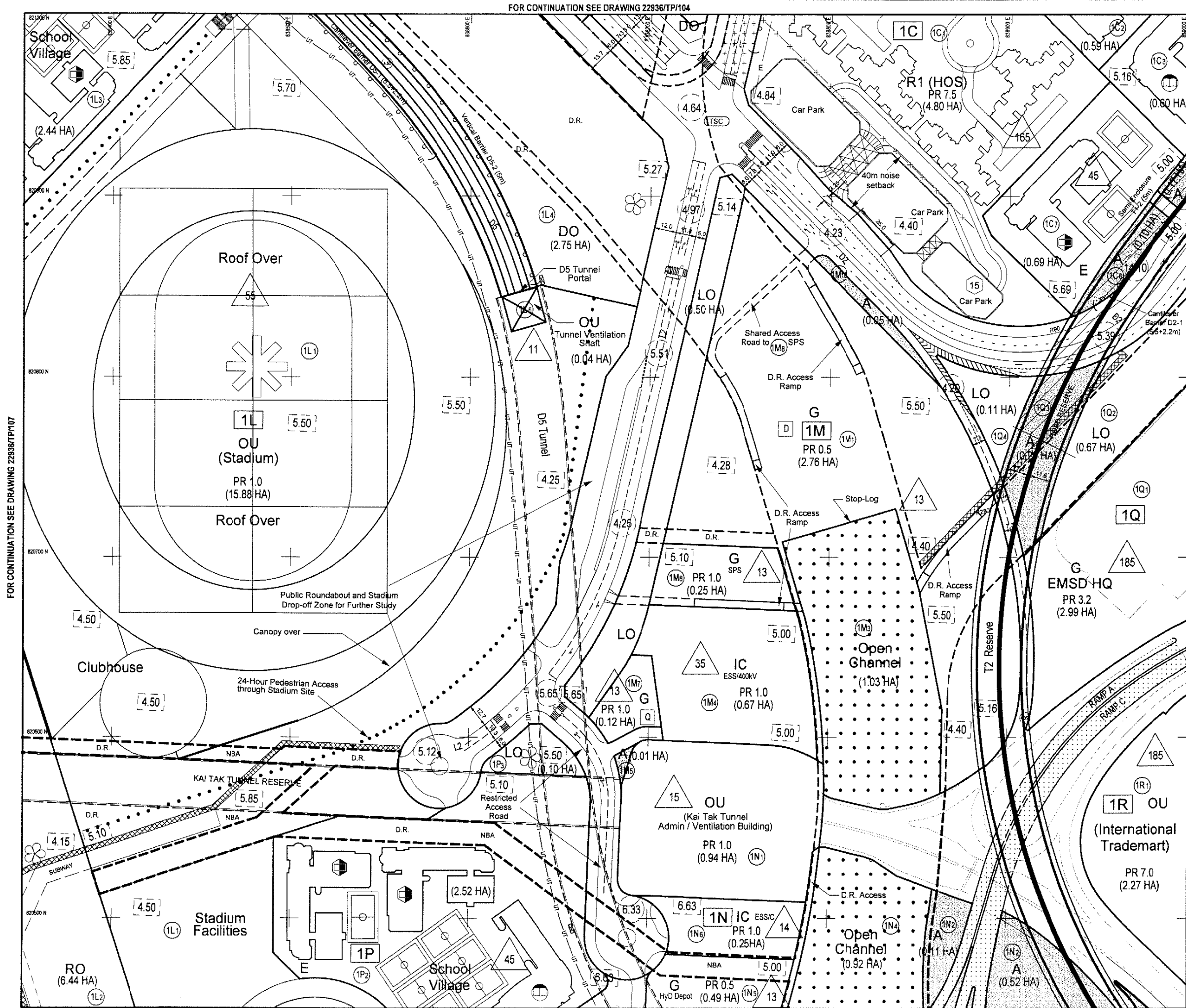

FOR CONTINUATION SEE DRAWING 22936/TP/111

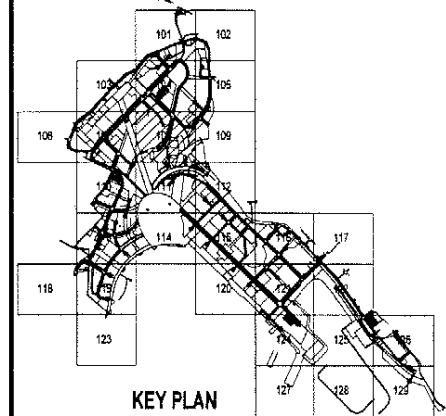

NOTE:
Land Use Budget and Legend Refer to Drawing no. 22936/TP/101, 102 & 103.

FOR CONTINUATION SEE DRAWING 22936/TP/109

Rev	Description	By	Date
E	COMMENTS INCORPORATED	MH	07/01

Consultants
ARUP Ove Arup & Partners Hong Kong Limited
 Murray Harrison Limited
 Au Pfordor Consultants Limited
 Montgomery Watson Hong Kong Limited
 Worsell Limited

Project Title
**AGREEMENT NO. CE 32/99
 COMPREHENSIVE FEASIBILITY STUDY
 FOR THE REVISED SCHEME OF
 SOUTH EAST KOWLOON DEVELOPMENT**

Drawing Title
**LAYOUT PLAN
 NORTH APRON**

Drawing no. **22936/TP/108** Rev. **E**

Drawn	Date	Checked	Approved
WCMW	SEP 2000		

Scale 1:1000 @ A1
1:2000 @ A3

Status

COPYRIGHT RESERVED

拓展署
Territory Development
Department, Hong Kong
九龍拓展處
KOWLOON DEVELOPMENT OFFICE

Printer by : \$USERS
 \$DATES
 Filename : \$FILES

FOR CONTINUATION SEE DRAWING 22936/TP/105

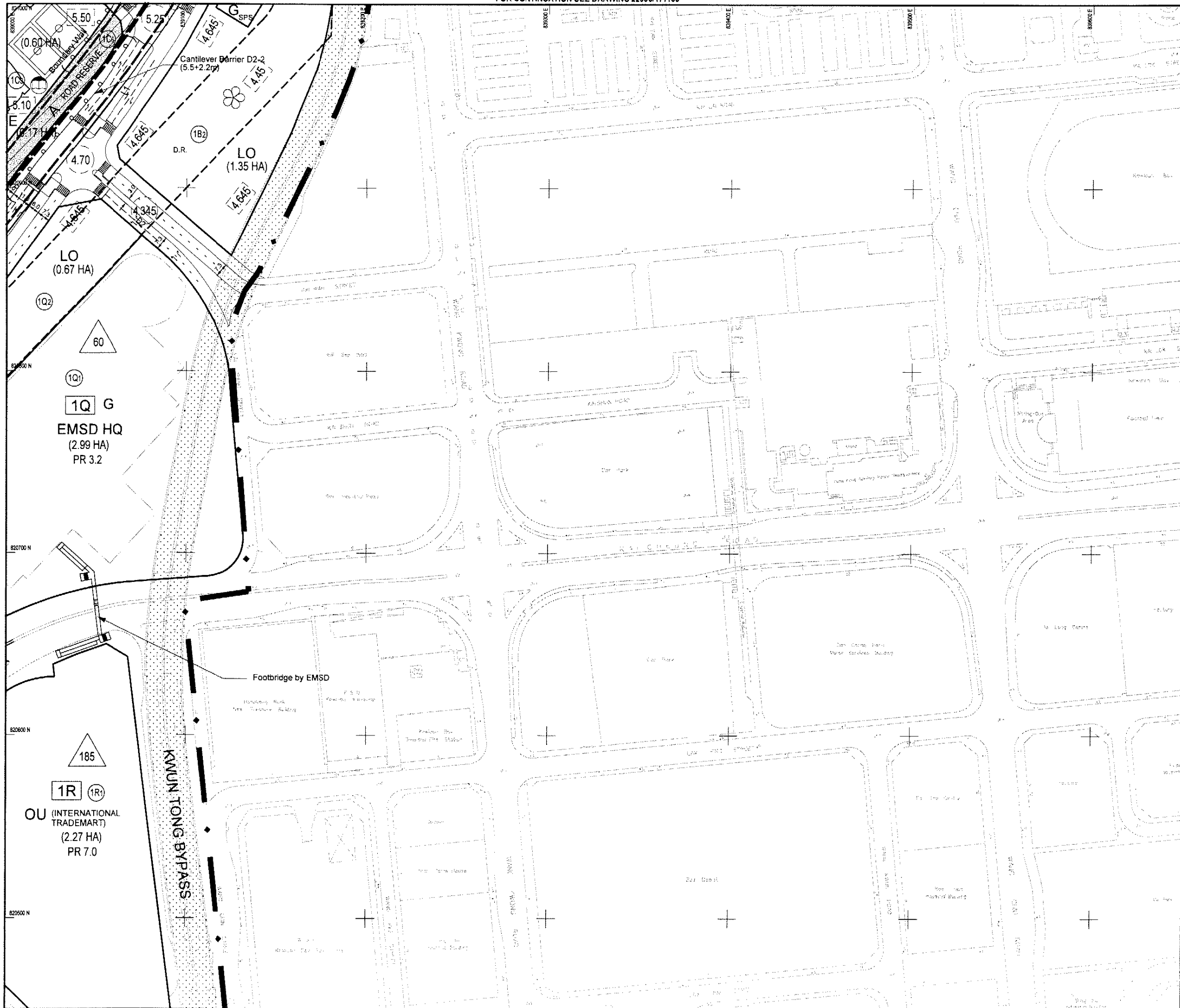

FOR CONTINUATION SEE DRAWING 22936/TP/108

FOR CONTINUATION SEE DRAWING 22936/TP/112

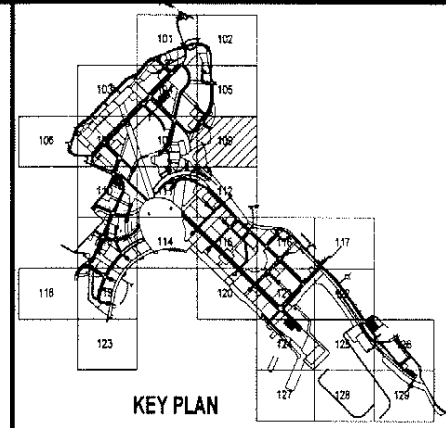

NOTE:
Land Use Budget and Legend Refer to Drawing no. 22936/TP/101, 102 & 103.

Rev	Description	By	Date
E	COMMENTS INCORPORATED	MH	07/01
Consultants			
ARUP Ove Arup & Partners Hong Kong Limited			
Murray Harrison Limited		AGLA Limited	
Au Postford Consultants Limited		Environmental Management Limited	
Montgomery Watson Hong Kong Limited		Rocco Design Limited	
Wetzel Limited			
Project title			
AGREEMENT NO. CE 32/99 COMPREHENSIVE FEASIBILITY STUDY FOR THE REVISED SCHEME OF SOUTH EAST KOWLOON DEVELOPMENT			
Drawing title			
LAYOUT PLAN NORTH APRON			
Drawing no. 22936/TP/109		Rev. E	
Drawn	Date	Checked	Approved
WCMY	SEP 2000		
Scale	1:1000 @ A1	Status	
	1:2000 @ A3		

COPYRIGHT RESERVED

拓展署
Territory Development
Department, Hong Kong
九龍拓展處
KOWLOON DEVELOPMENT OFFICE

Printer by : \$USERS\$ \$DATES\$
Filename : \$FILE\$

FOR CONTINUATION SEE DRAWING 22936/TP/107

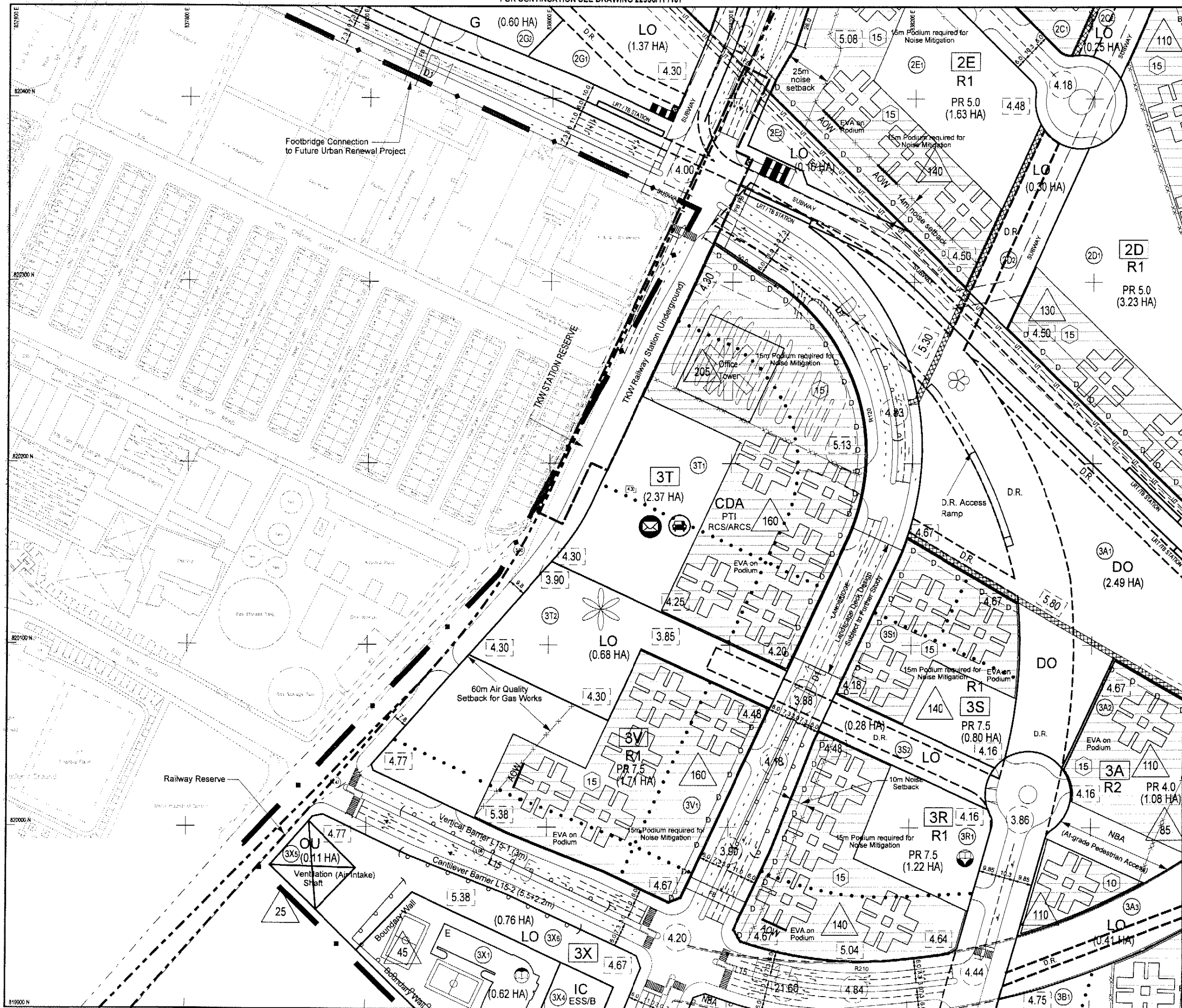

FOR CONTINUATION SEE DRAWING 22936/TP/113

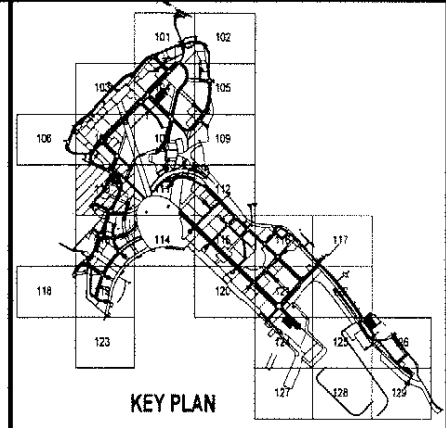

NOTE:
Land Use Budget and Legend Refer to Drawing no. 22936/TP/101, 102 & 103.

FOR CONTINUATION SEE DRAWING 22936/TP/111

Rev	Description	By	Date
E	COMMENTS INCORPORATED	MH	07/01
Consultants			
ARUP Ove Arup & Partners Hong Kong Limited			
Murray Henson Limited		AGLA Limited	
Au Poobard Consultants Limited		Environmental Management Limited	
Montgomery Watson Hong Kong Limited		Rocco Design Limited	
Wernell Limited			
Project Title			
AGREEMENT NO. CE 32/99 COMPREHENSIVE FEASIBILITY STUDY FOR THE REVISED SCHEME OF SOUTH EAST KOWLOON DEVELOPMENT			
Drawing Title			
LAYOUT PLAN NORTH APRON / HOI SHAM			
Drawing no.	22936/TP/110	Rev.	E
Drawn	WCMY	Date	SEP 2000
Checked		Approved	
Scale	1:1000 @ A1 1:2000 @ A3	Status	

COPYRIGHT RESERVED

拓展署
Territory Development
Department, Hong Kong
九龍拓展處
KOWLOON DEVELOPMENT OFFICE

Printer by : \$USERS\$
Date : \$DATE\$
Filename : \$FILE\$

FOR CONTINUATION SEE DRAWING 22936/TP/108

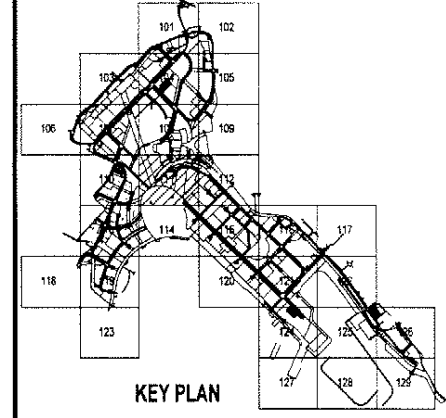
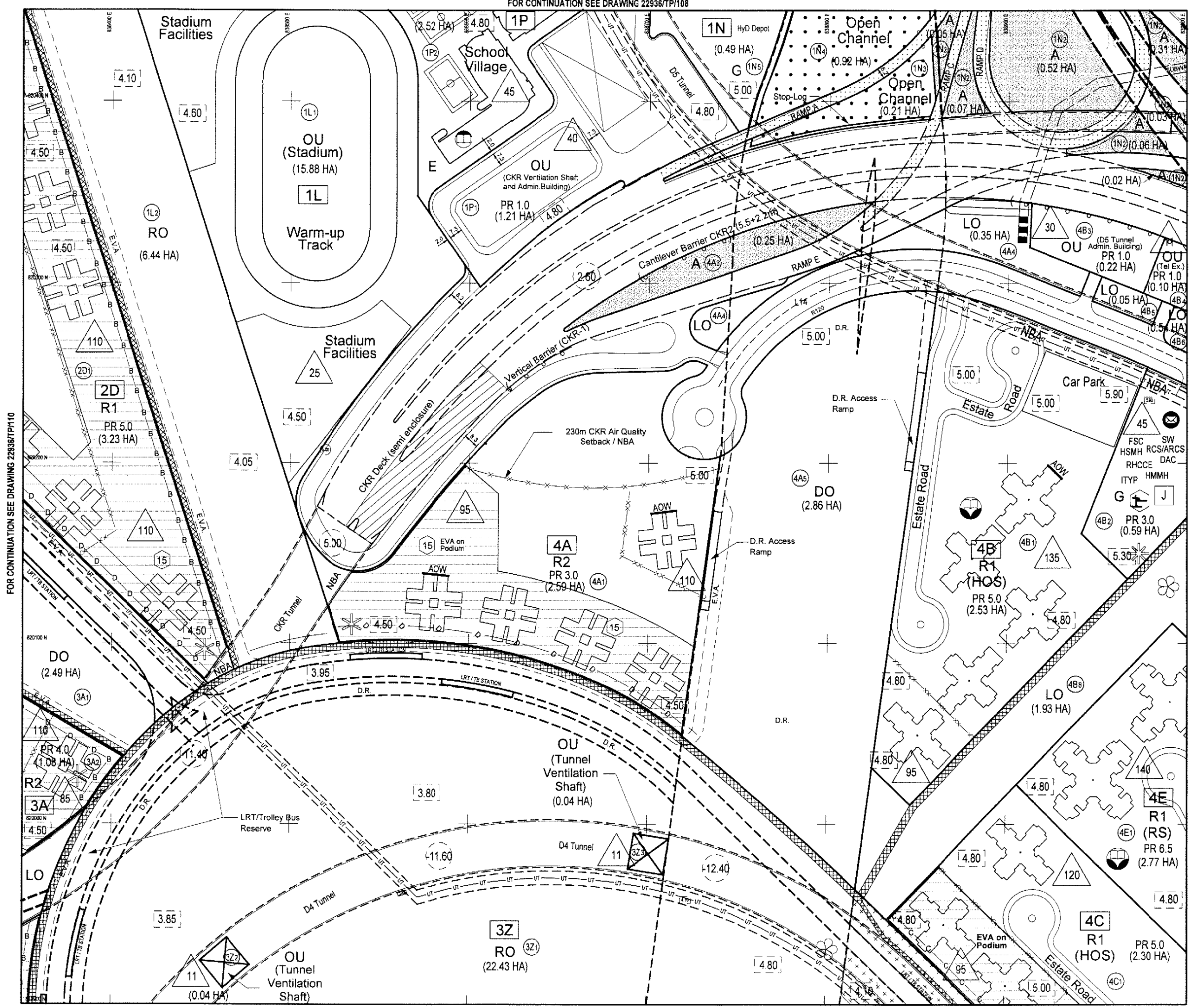

NOTE:
Land Use Budget and Legend Refer to Drawing no. 22936/TP/101,102 & 103.

FOR CONTINUATION SEE DRAWING 22936/TP/110

FOR CONTINUATION SEE DRAWING 22936/TP/112

Rev	Description	By	Date
E	COMMENTS INCORPORATED	MH	07/01
Consultants			
ARUP Ove Arup & Partners Hong Kong Limited			
Murray Harrison Limited		ACLA Limited	
Au Pochard Consultants Limited		Environmental Management Limited	
Montgomery Watson Hong Kong Limited		Rocco Design Limited	
Worrell Limited			
Project title			
AGREEMENT NO. CE 32/99 COMPREHENSIVE FEASIBILITY STUDY FOR THE REVISED SCHEME OF SOUTH EAST KOWLOON DEVELOPMENT			
Drawing title			
LAYOUT PLAN NORTH APRON / HOI SHAN / RUNWAY (SHEET 11 OF 12)			
Drawing no. 22936/TP/111		Rev. E	
Drawn	Date	Checked	Approved
WONY	SEP 2000		
Scale	1:1000 @ A1 1:2000 @ A3	Status	

COPYRIGHT RESERVED

拓展署
Territory Development
Department, Hong Kong
九龍拓展處
KOWLOON DEVELOPMENT OFFICE

FOR CONTINUATION SEE DRAWING 22936/TP/114

Printer by : BUSERS 30ATES
Filename : 3FILES

FOR CONTINUATION SEE DRAWING 22936/TP/109

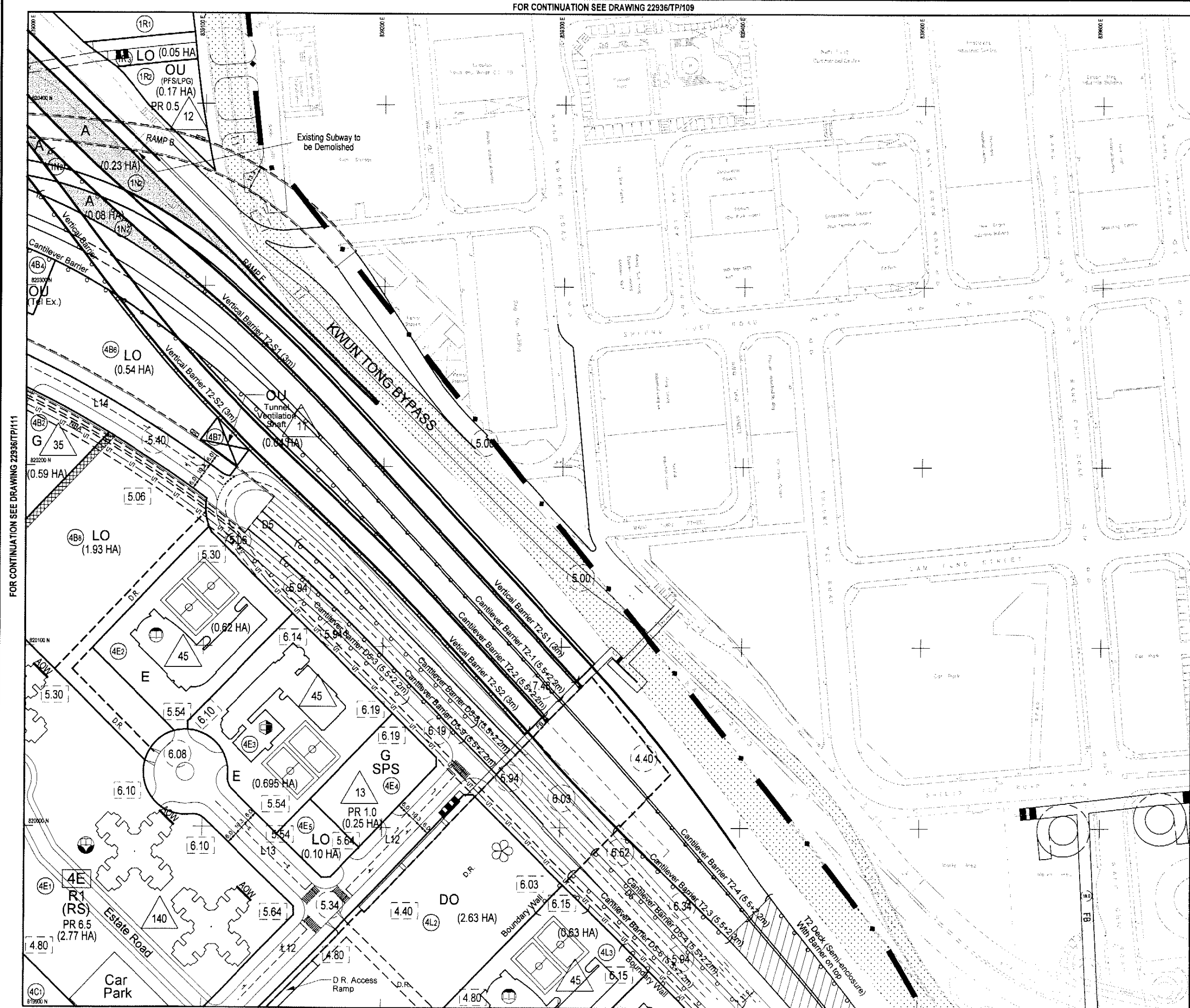

FOR CONTINUATION SEE DRAWING 22936/TP/111

FOR CONTINUATION SEE DRAWING 22936/TP/115

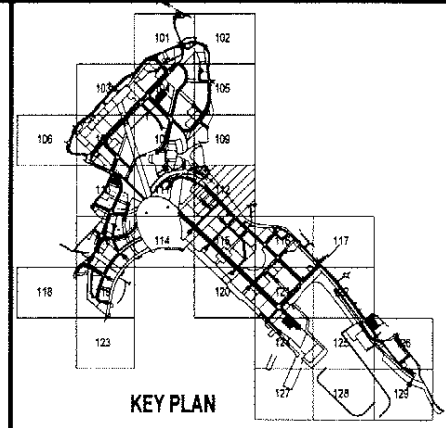

NOTE:
Land Use Budget and Legend Refer to Drawing no. 22936/TP/101,102 & 103.

E	COMMENTS INCORPORATED	MH	07/01
Rev.	Description	By	Date
Consultants			
ARUP Ove Arup & Partners Hong Kong Limited			
Murray Hillson Limited		ACLA Limited	
Au Pford Consultants Limited		Environmental Management Limited	
Montgomery Watson Hong Kong Limited		Rozco Design Limited	
Worrell Limited			
Project Title			
AGREEMENT NO. CE 32/99 COMPREHENSIVE FEASIBILITY STUDY FOR THE REVISED SCHEME OF SOUTH EAST KOWLOON DEVELOPMENT			
Drawing Title			
LAYOUT PLAN NORTH APRON / RUNWAY			
Drawing no. 22936/TP/112		Rev. E	
Drawn	Date	Checked	Approved
WCMY	SEP 2000		
Scale	1:1000 @ A1	Sitotus	
	1:2000 @ A3		

COPYRIGHT RESERVED

拓展署
Territory Development
Department, Hong Kong
九龍拓展署
KOWLOON DEVELOPMENT OFFICE

Printer By : \$USERS\$
Filename : \$FILE\$

FOR CONTINUATION SEE DRAWING 22936/TP/110

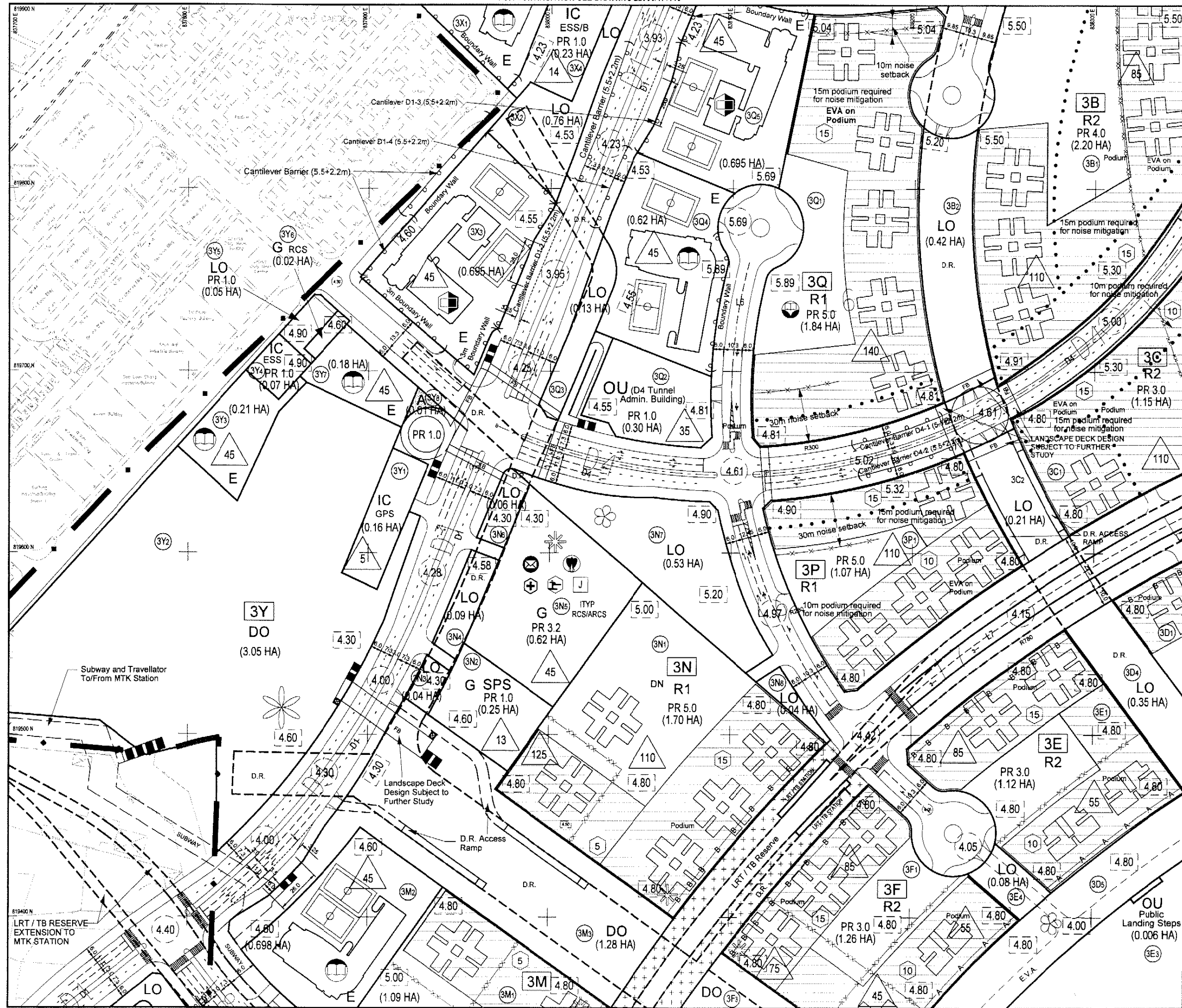

FOR CONTINUATION SEE DRAWING 22936/TP/119

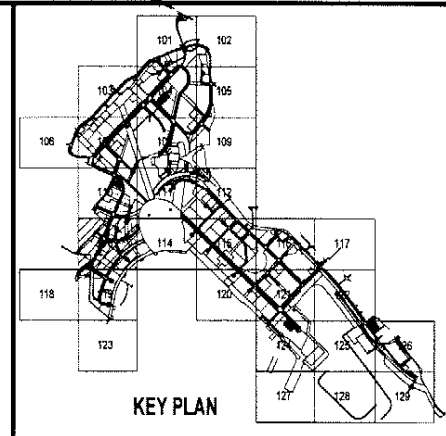

NOTE:
Land Use Budget and Legend Refer to Drawing no. 22936/TP/101, 102 & 103.

FOR CONTINUATION SEE DRAWING 22936/TP/114

Rev	Description	By	Date
E	COMMENTS INCORPORATED	WH	07/01
Consultants			
ARUP One Arup & Partners Hong Kong Limited			
Murray Harrison Limited	AGLA Limited		
Au Postford Consultants Limited	Environmenta Management Limited		
Montgomery Watson Hong Kong Limited	Rocco Design Limited		
Wiseall Limited			
Project title			
AGREEMENT NO. CE 32/99 COMPREHENSIVE FEASIBILITY STUDY FOR THE REVISED SCHEME OF SOUTH EAST KOWLOON DEVELOPMENT			
Drawing title			
LAYOUT PLAN HOI SHAM AND RUNWAY			
Drawing no.	22936/TP/113	Rev.	E
Drawn	WCMY	Date	SEP 2000
Checked		Approved	
Scale	1:1000 @ A1 1:2000 @ A3	Status	

Copyright Reserved

Territory Development
Department, Hong Kong
九龍發展處
KOWLOON DEVELOPMENT OFFICE

Printer by : USERS
Filename : \$FILE\$

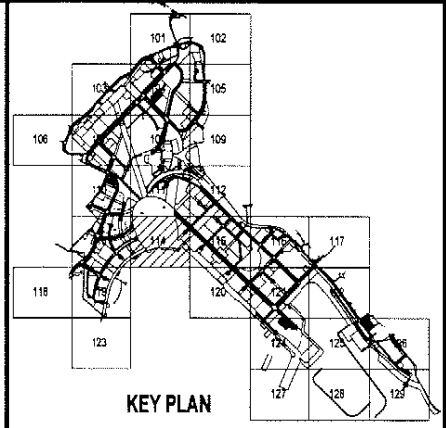
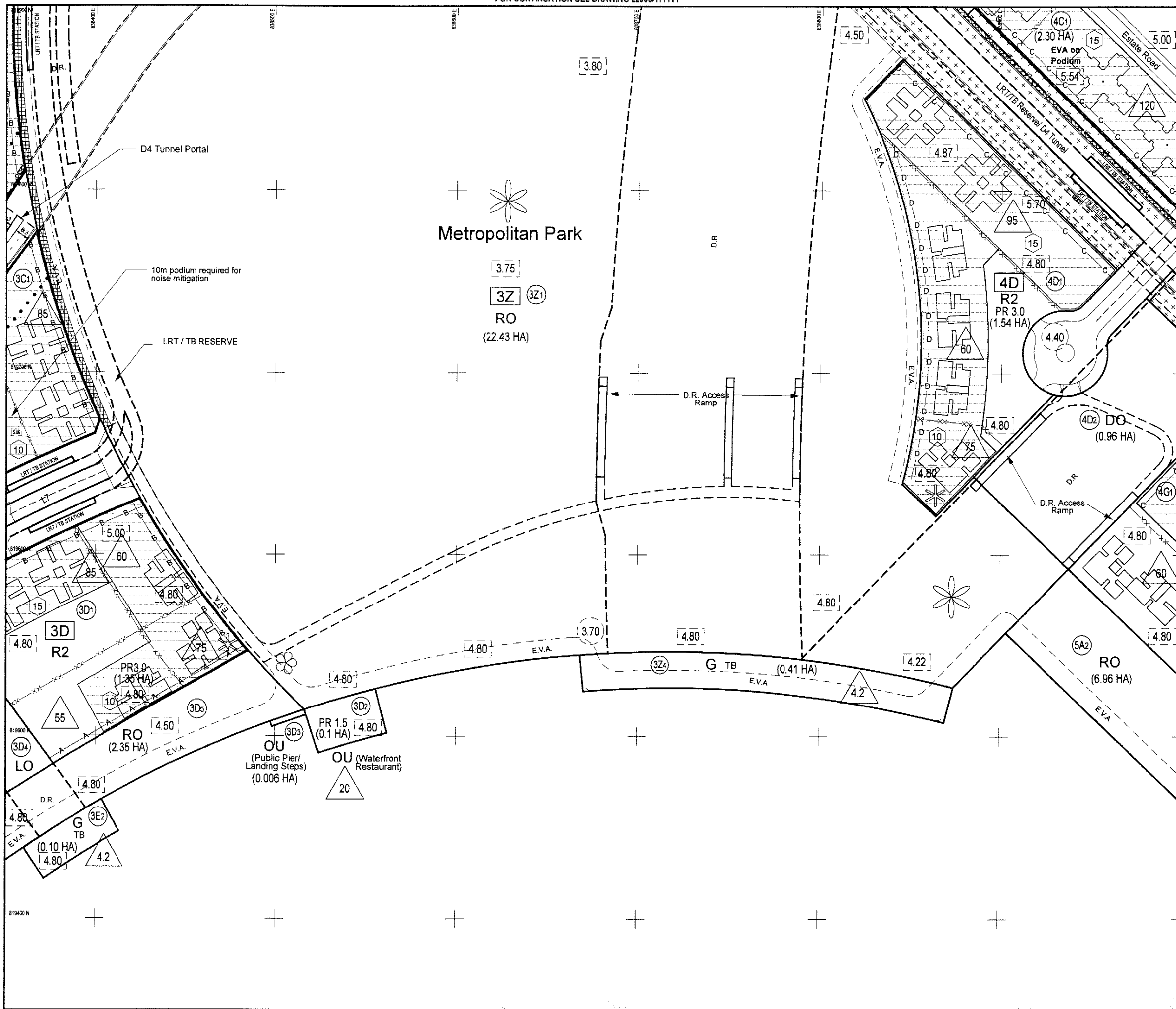

NOTE:
Land Use Budget and Legend Refer to Drawing no. 22936/TP/101, 102 & 103.

FOR CONTINUATION SEE DRAWING 22936/TP/113

FOR CONTINUATION SEE DRAWING 22936/TP/115

E	COMMENTS INCORPORATED	MH	07/01
Rev	Description	By	Date
Consultants			
ARUP Ove Arup & Partners Hong Kong Limited			
Murray Hanson Limited		AGLA Limited	
Au Poitard Consultants Limited		Environmental Management Limited	
Montgomery Watson Hong Kong Limited		Rocco Design Limited	
Wiseel Limited			
Project title			
AGREEMENT NO. CE 32/99 COMPREHENSIVE FEASIBILITY STUDY FOR THE REVISED SCHEME OF SOUTH EAST KOWLOON DEVELOPMENT			
Drawing title			
LAYOUT PLAN HOI SHAM AND RUNWAY			
Drawing no.	22936/TP/114	Rev.	E
Drawn	WGM	Date	SEP 2000
Checked		Approved	
Scale	1:1000 @ A1 1:2000 @ A3	Status	

COPYRIGHT RESERVED

拓展署
Territory Development
Department, Hong Kong
九龍拓展署
KOWLOON DEVELOPMENT OFFICE

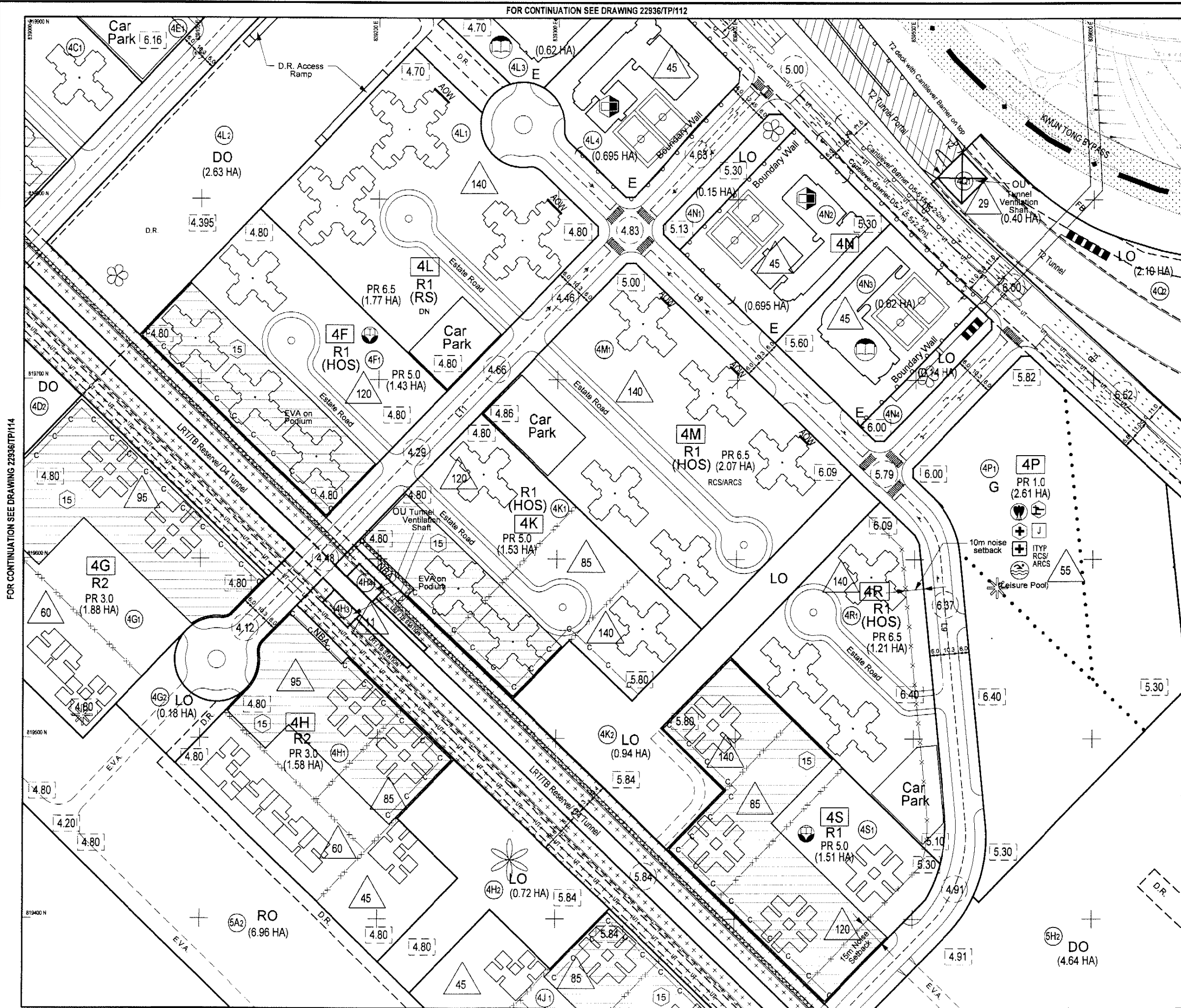

FOR CONTINUATION SEE DRAWING 22936/TP/112

FOR CONTINUATION SEE DRAWING 22936/TP/120

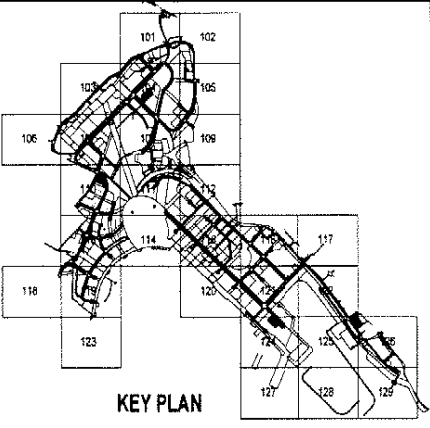

NOTE:
Land Use Budget and Legend Refer to Drawing no. 22936/TP/101, 102 & 103.

Rev	Description	By	Date
E	COMMENTS INCORPORATED	MH	07/01

Consultants
ARUP Ove Arup & Partners Hong Kong Limited
Murray Hillson Limited ACLA Limited
Au Postford Consultants Limited Environmental Management Limited
Montgomery Watson Hong Kong Limited Rocco Design Limited
Widnell Limited

Project title
**AGREEMENT NO. CE 32/99
COMPREHENSIVE FEASIBILITY STUDY
FOR THE REVISED SCHEME OF
SOUTH EAST KOWLOON DEVELOPMENT**

Drawing title
**LAYOUT PLAN
HOI SHAM AND RUNWAY**

Drawing no.	22936/TP/115	Rev.	E
Drawn	WMAK	Date	SEPT00
Checked		Approved	
Scale	1:1000 @ A1 1:2000 @ A3	Status	

COPYRIGHT RESERVED

拓展署
Territory Development
Department, Hong Kong
九龍拓展署
KOWLOON DEVELOPMENT OFFICE

FOR CONTINUATION SEE DRAWING 22936/TP/114

FOR CONTINUATION SEE DRAWING 22936/TP/116

Printer by : KUSERS
File name : 22936/TP/115

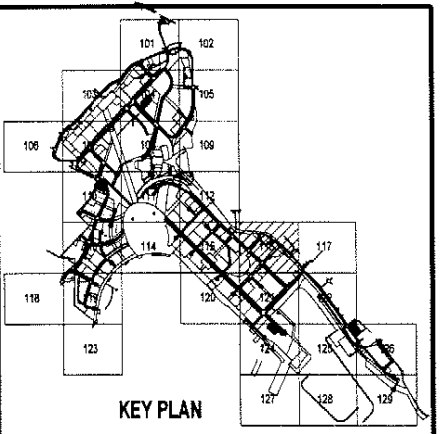
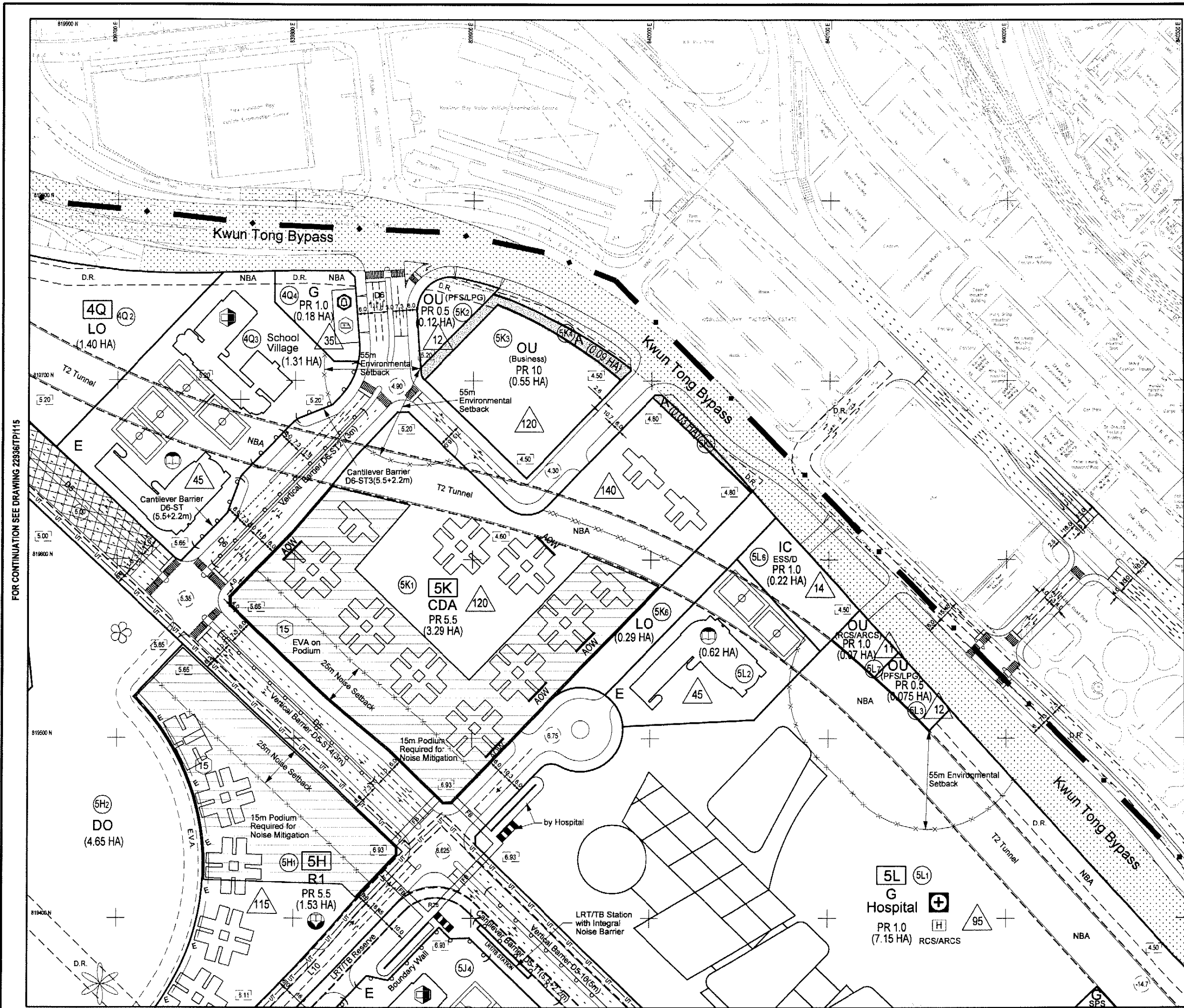

NOTE:
 Land Use Budget and Legend Refer to Drawing no. 22936/TP/101, 102 & 103.

FOR CONTINUATION SEE DRAWING 22936/TP/115

FOR CONTINUATION SEE DRAWING 22936/TP/117

Printer by : BUSER'S
 Filename : 111113

FOR CONTINUATION SEE DRAWING 22936/TP/121

F	COMMENTS INCORPORATED	MH	07/2001
Rev	Description	By	Date
Consultants			
ARUP Ove Arup & Partners Hong Kong Limited			
Murray Hamson Limited	ACLA Limited		
Au Postford Consultants Limited	Environmental Management Limited		
Montgomery Watson Hong Kong Limited	Rozco Design Limited		
Widnell Limited			
Project title			
AGREEMENT NO. CE 32/99 COMPREHENSIVE FEASIBILITY STUDY FOR THE REVISED SCHEME OF SOUTH EAST KOWLOON DEVELOPMENT			
Drawing title			
LAYOUT PLAN HOI SHAM AND RUNWAY			
Drawing no. 22936/TP/116		Rev. F	
Drawn	Date	Checked	Approved
WCMY	SEP 2000		
Scale	1:1000 @ A1	Status	
	1:2000 @ A3		
COPYRIGHT RESERVED			
拓展署 Territory Development Department, Hong Kong 九龍拓展處 KOWLOON DEVELOPMENT OFFICE			

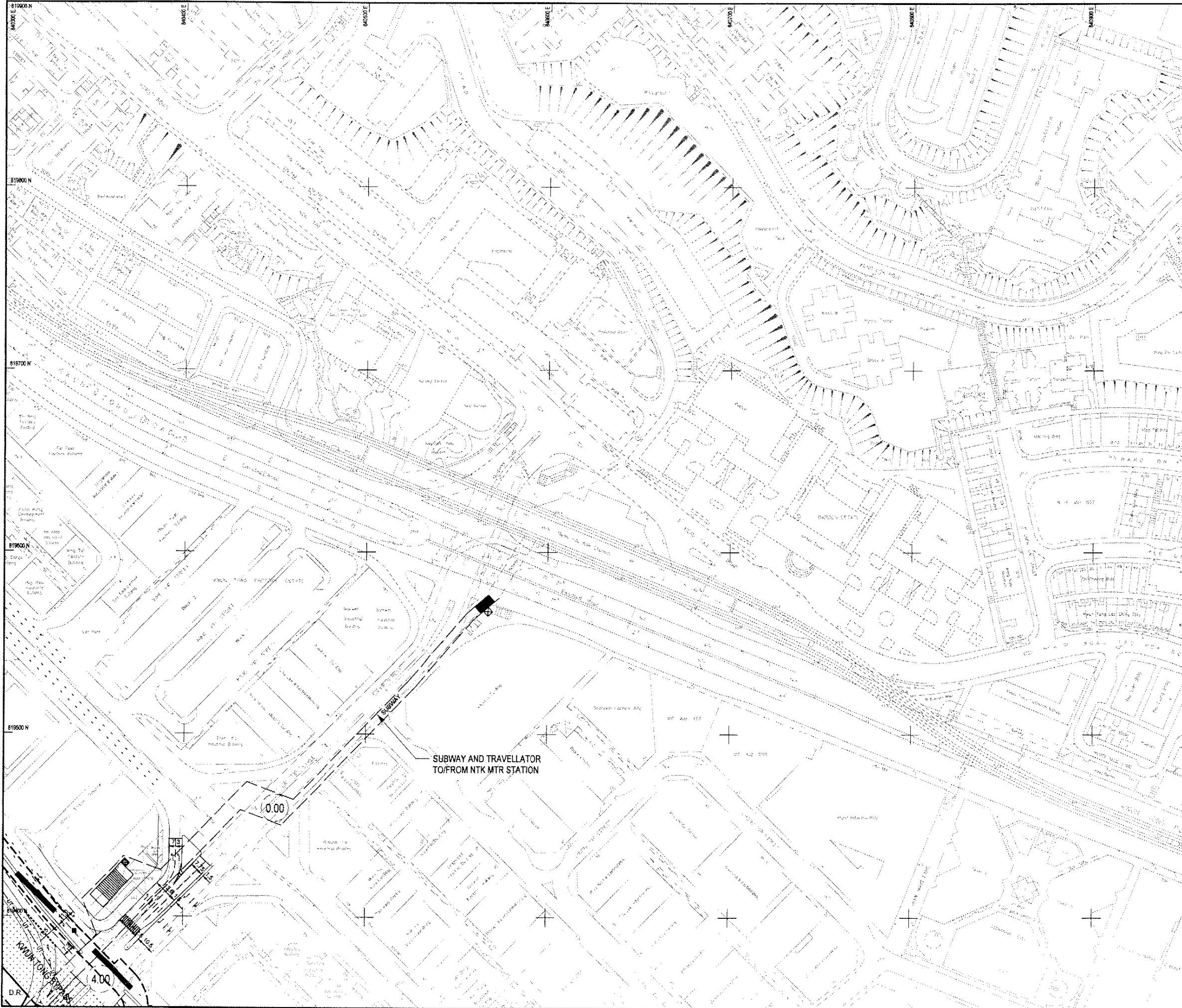

FOR CONTINUATION SEE DRAWING 22936/TP/116

FOR CONTINUATION SEE DRAWING 22936/TP/122

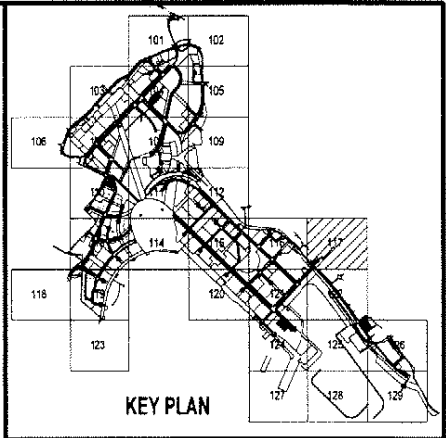

NOTE:
Land Use Budget and Legend Refer to Drawing no. 22936/TP/101, 102 & 103.

Rev	Description	By	Date
E	COMMENTS INCORPORATED	MH	07/01
Consultants			
ARUP Ove Arup & Partners Hong Kong Limited			
Murray Hanson Limited		AGLA Limited	
Au Poitard Consultants Limited		Environmental Management Limited	
Montgomery Watson Hong Kong Limited		Rocco Design Limited	
Winkel Limited			
Project title			
AGREEMENT NO. CE 32/99 COMPREHENSIVE FEASIBILITY STUDY FOR THE REVISED SCHEME OF SOUTH EAST KOWLOON DEVELOPMENT			
Drawing title			
LAYOUT PLAN HOI SHAM AND RUNWAY			
Drawing no.		Rev.	
22936/TP/117		E	
Drawn	Date	Checked	Approved
WCMY	SEP 2000		
Scale	1:1000 @ A1	Status	
	1:2000 @ A3		

COPYRIGHT RESERVED



拓展署
 Territory Development
 Department, Hong Kong
 九龍拓展署
 KOWLOON DEVELOPMENT OFFICE

Printer by : \$USERS \$DATES
Filename : \$FILES

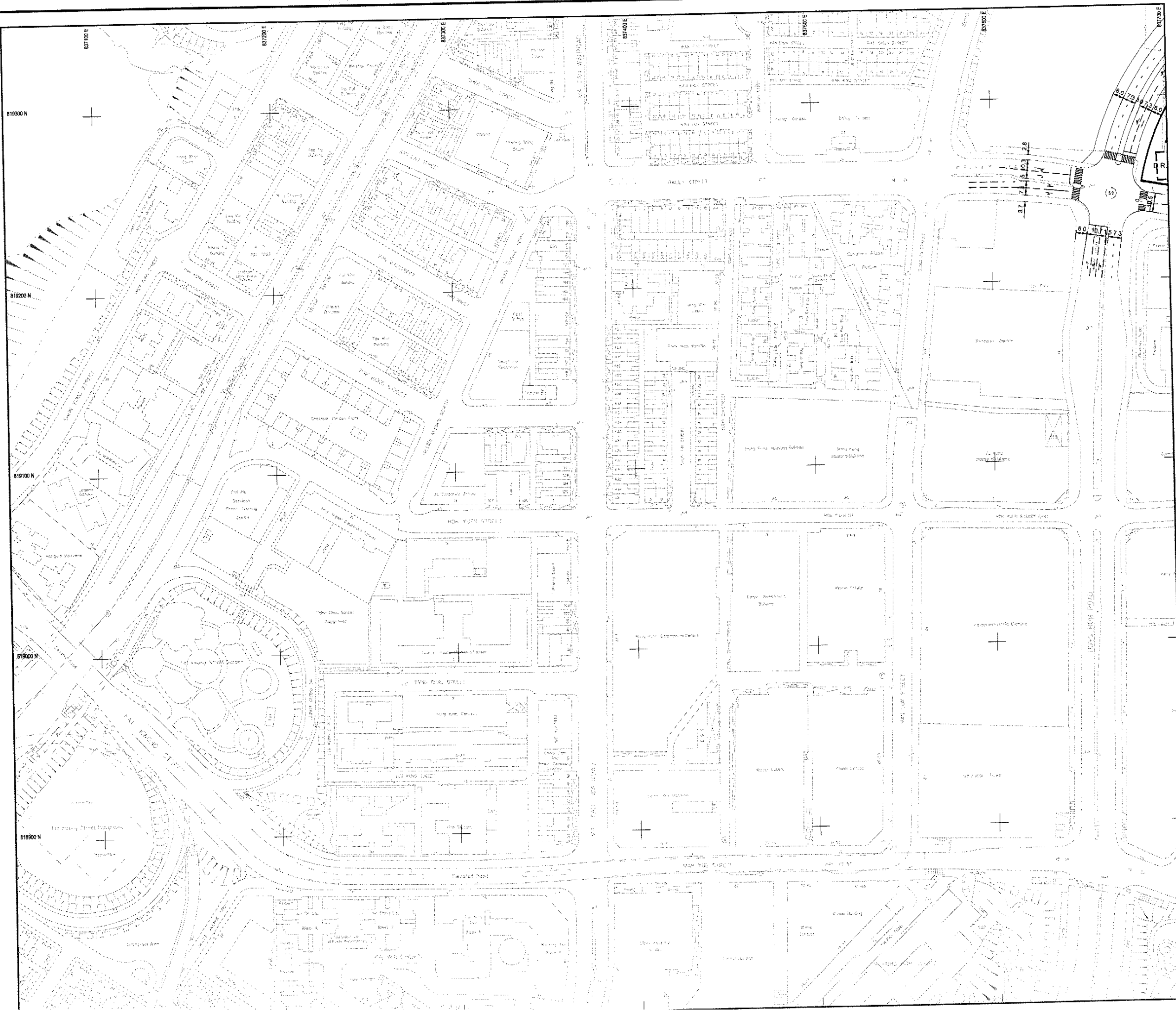

FOR CONTINUATION SEE DRAWING 22936/TP/119

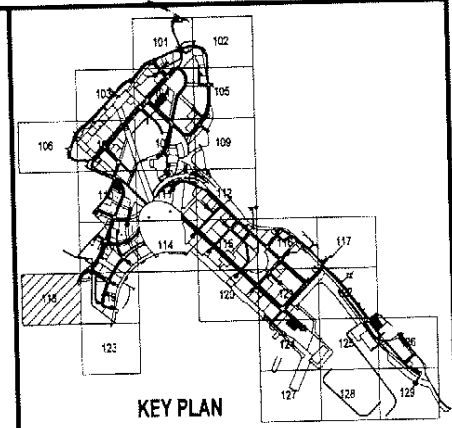

NOTE:
Land Use Budget and Legend Refer to Drawing no. 22936/TP/101, 102 & 103.

Rev	Description	By	Date
E	COMMENTS INCORPORATED	MH	07/01
Consultants			
ARUP Ove Arup & Partners Hong Kong Limited			
Murray Hanson Limited		ACLA Limited	
Au Pochard Consultants Limited		Environmental Management Limited	
Montgomery Watson Hong Kong Limited		Rocca Design Limited	
Wahell Limited			
Project title			
AGREEMENT NO. CE 32/99 COMPREHENSIVE FEASIBILITY STUDY FOR THE REVISED SCHEME OF SOUTH EAST KOWLOON DEVELOPMENT			
Drawing title			
LAYOUT PLAN HOI SHAM AND RUNWAY			
Drawing no.	22936/TP/118	Rev.	E
Drawn	WCMY	Date	SEP 2000
Checked		Approved	
Scale	1:1000 @ A1 1:2000 @ A3	Status	

COPYRIGHT RESERVED



拓展署
Territory Development
Department, Hong Kong
九龍拓展處
KOWLOON DEVELOPMENT OFFICE

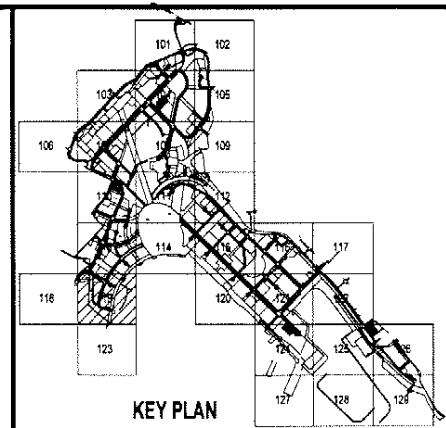
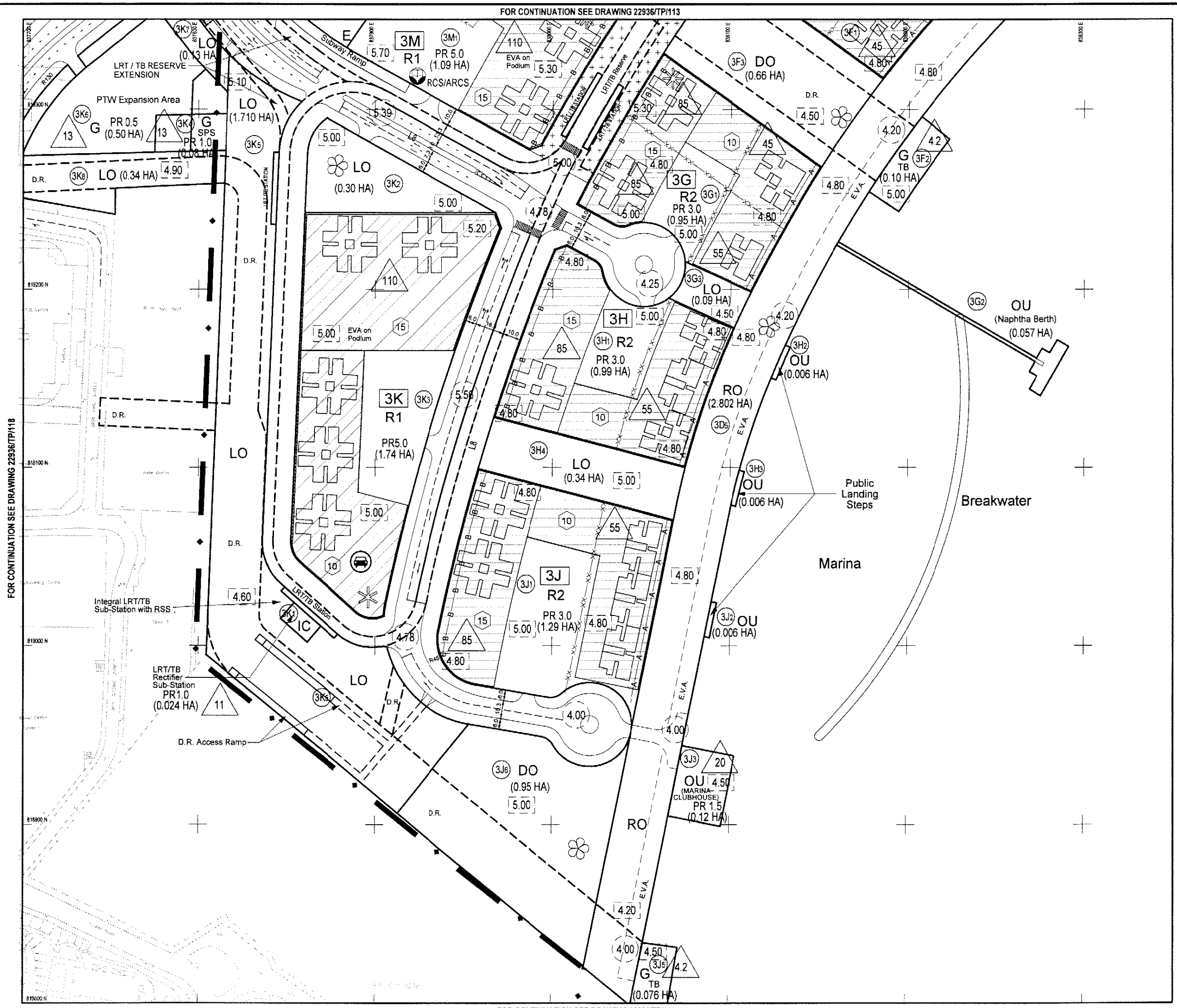

NOTE:
Land Use Budget and Legend Refer to Drawing no. 22936/TP/101, 102 & 103.

E	COMMENTS INCORPORATED	MH	07/01
Rev	Description	By	Date

Consultants	
ARUP One Arup & Partners Hong Kong Limited	
Murray Hanson Limited	ACUA Limited
Au Paktord Consultants Limited	Environmental Management Limited
Montgomery Watson Hong Kong Limited	Rocco Design Limited
Wardell Limited	

Project title
**AGREEMENT NO. CE 32/99
COMPREHENSIVE FEASIBILITY STUDY
FOR THE REVISED SCHEME OF
SOUTH EAST KOWLOON DEVELOPMENT**

Drawing title
**LAYOUT PLAN
HOI SHAM AND RUNWAY**

Drawing no.	22936/TP/119	Rev.	E
Drawn	WCMY	Date	SEP 2000
Checked		Approved	
Scale	1:1000 @ A1 1:2000 @ A3	Status	

COPYRIGHT RESERVED

拓展署
Territory Development
Department, Hong Kong
九龍拓展處
KOWLOON DEVELOPMENT OFFICE

Printer by : \$USER\$ #DATE\$
Filename : \$FILE\$

FOR CONTINUATION SEE DRAWING 22936/TP/115

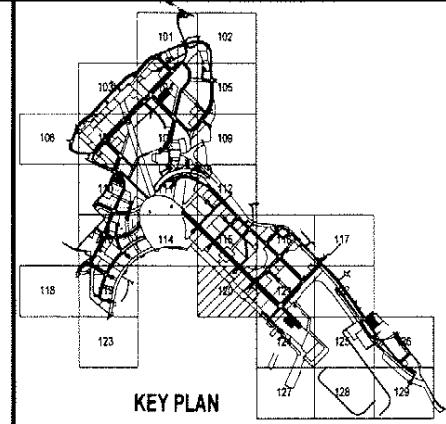
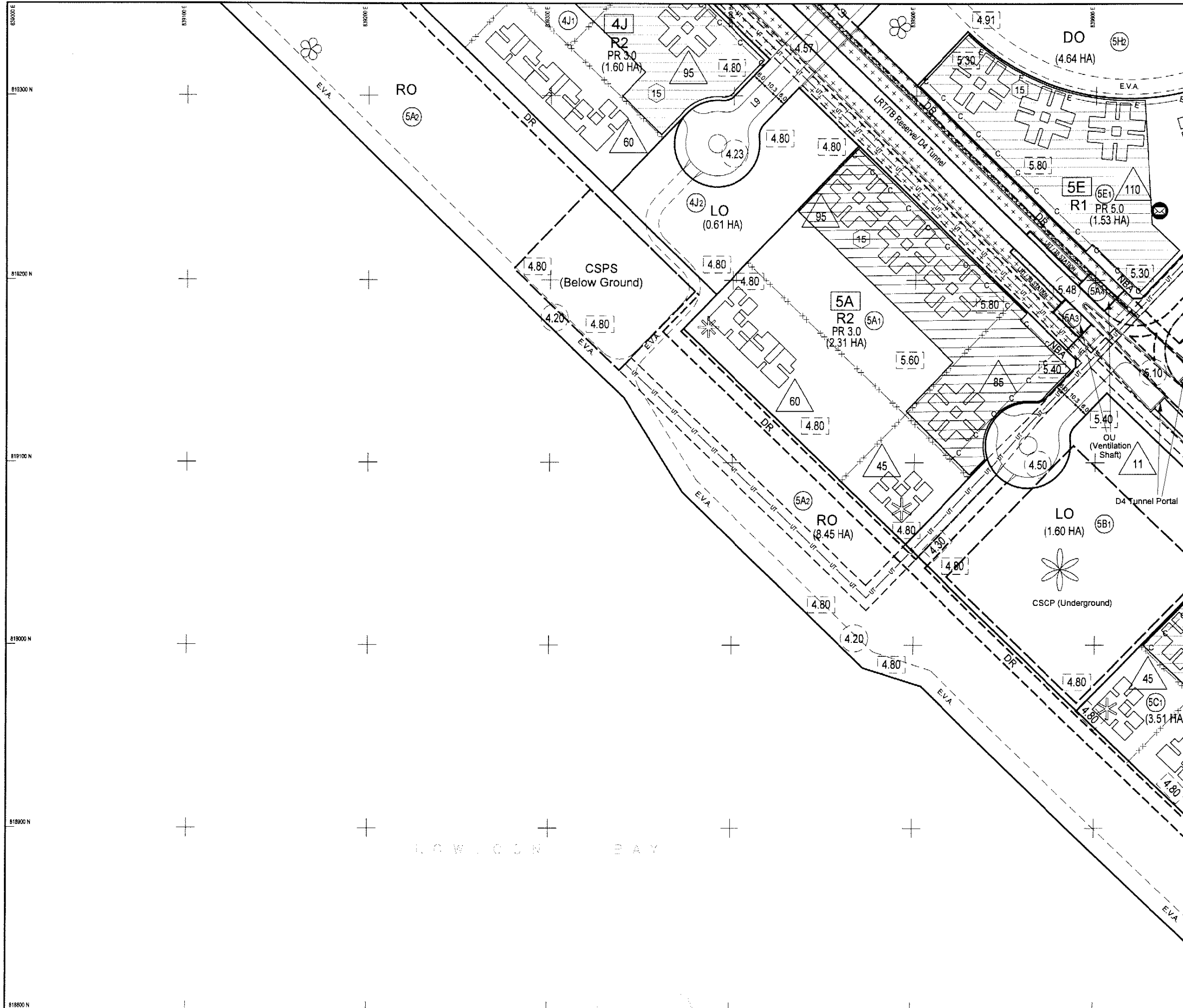

NOTE:
Land Use Budget and Legend Refer to Drawing no. 22936/TP/101, 102 & 103.

FOR CONTINUATION SEE DRAWING 22936/TP/121

Rev	Description	By	Date
E	COMMENTS INCORPORATED	MH	07/01

Consultants

ARUP Ove Arup & Partners Hong Kong Limited

Murray Hanson Limited ACLA Limited
 Au Pesto Consultants Limited Environmental Management Limited
 Montenegro Watson Hong Kong Limited Rocco Design Limited
 Widdell Limited

Project title

**AGREEMENT NO. CE 32/99
 COMPREHENSIVE FEASIBILITY STUDY
 FOR THE REVISED SCHEME OF
 SOUTH EAST KOWLOON DEVELOPMENT**

Drawing title

**LAYOUT PLAN
 HOI SHAM AND RUNWAY**

Drawing no.	22936/TP/120	Rev.	E
Drawn	WCHY	Date	SEP 2000
Checked		Approved	
Scale	1:1000 @ A1 1:2000 @ A3	Status	

COPYRIGHT RESERVED

拓展署
Territory Development
Department, Hong Kong
九龍拓展署
KOWLOON DEVELOPMENT OFFICE

Printer by : \$USERS\$
 Date : \$DATE\$
 File name : \$FILE\$

FOR CONTINUATION SEE DRAWING 22936/TP/116

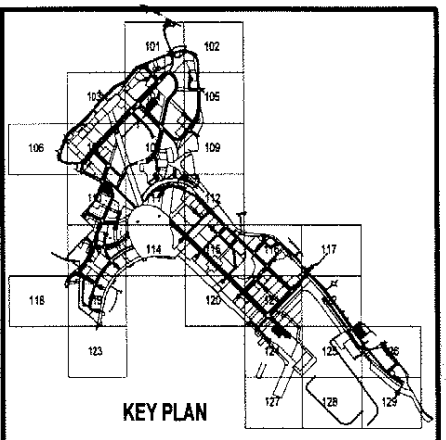
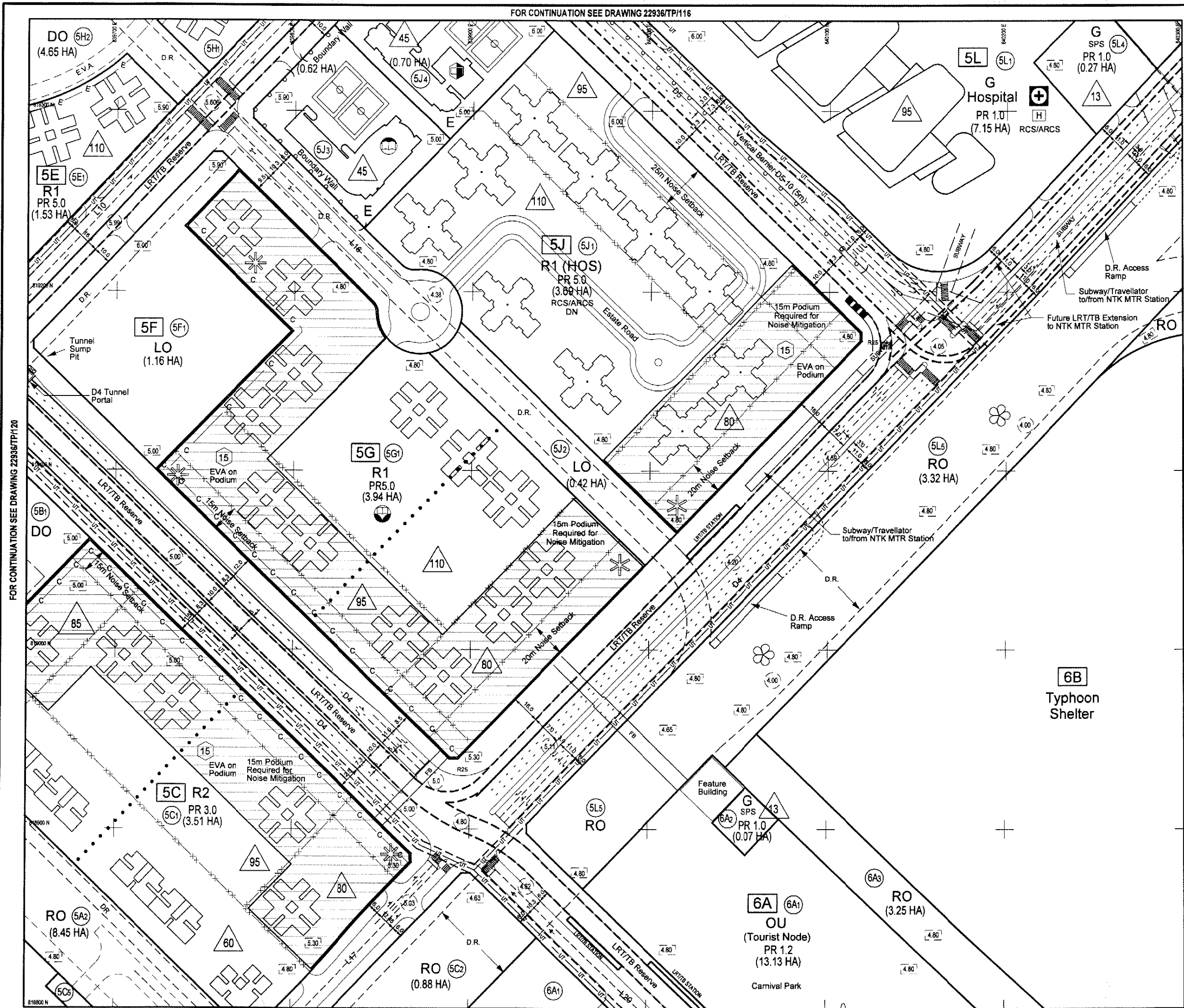

NOTE:
Land Use Budget and Legend Refer to Drawing no. 22936/TP/101, 102 & 103.

F	COMMENTS INCORPORATED	MH	07/2001
Rev	Description	By	Date
Consultants			
ARUP Ove Arup & Partners Hong Kong Limited			
Murray Hillier Limited	ACLA Limited		
Au Pookford Consultants Limited	Environmental Management Limited		
Montgomery Watson Hong Kong Limited	Rocco Design Limited		
Winnell Limited			
Project Title			
AGREEMENT NO. CE 32/99			
COMPREHENSIVE FEASIBILITY STUDY			
FOR THE REVISED SCHEME OF			
SOUTH EAST KOWLOON DEVELOPMENT			
Drawing title			
LAYOUT PLAN			
HOI SHAM AND RUNWAY			
Drawing no.	22936/TP/121	Rev.	F
Drawn	WCMY	Date	SEP 2000
Checked		Approved	
Scale	1:1000 @ A1	Status	
	1:2000 @ A3		

COPYRIGHT RESERVED

拓展署
Territory Development
Department, Hong Kong
九龍拓展處
KOWLOON DEVELOPMENT OFFICE

FOR CONTINUATION SEE DRAWING 22936/TP/124

Printer by : \$USERS\$ \$DATES\$
Filename : \$FILE\$

FOR CONTINUATION SEE DRAWING 22936/TP/117

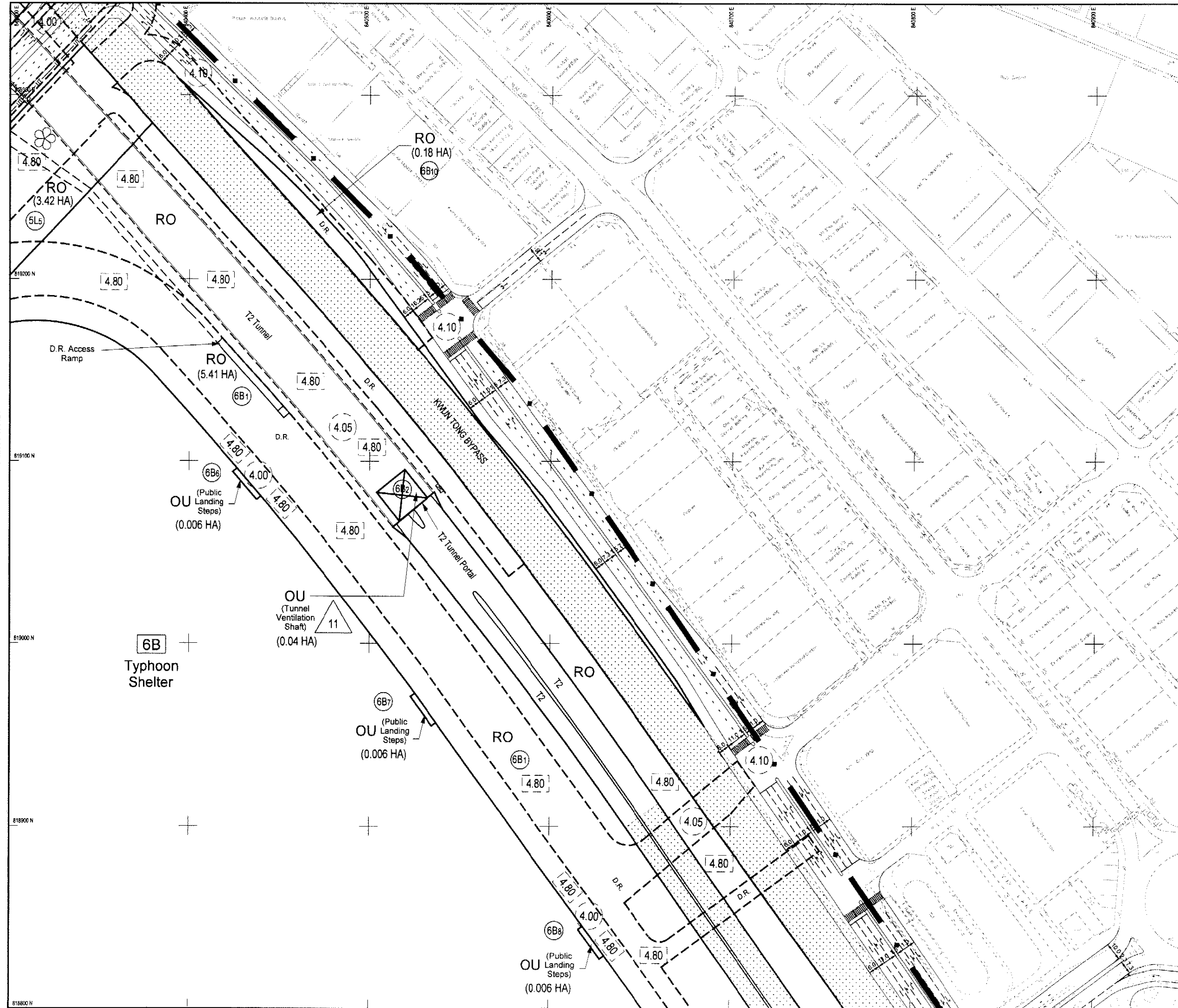

FOR CONTINUATION SEE DRAWING 22936/TP/125

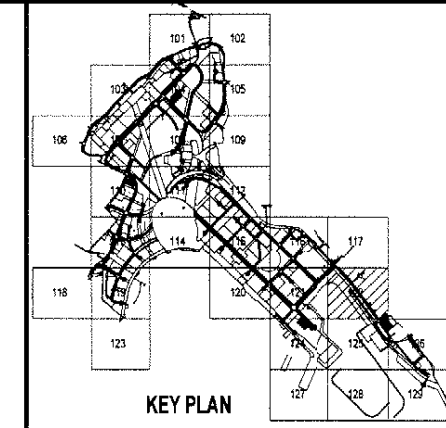

NOTE:
Land Use Budget and Legend Refer to Drawing no. 22936/TP/101, 102 & 103.

Rev	Description	By	Date
E	COMMENTS INCORPORATED	MH	07/01
Consultants			
ARUP Ove Arup & Partners Hong Kong Limited			
Murray Henson Limited		ACLA Limited	
Au Postord Consultants Limited		Environmental Management Limited	
Montgomery Watson Hong Kong Limited		Rocco Design Limited	
Widnell Limited			
Project title			
AGREEMENT NO. CE 32/99 COMPREHENSIVE FEASIBILITY STUDY FOR THE REVISED SCHEME OF SOUTH EAST KOWLOON DEVELOPMENT			
Drawing title			
LAYOUT PLAN HOI SHAM AND RUNWAY			
Drawing no. 22936/TP/122		Rev. E	
Drawn	Date	Checked	Approved
WCMY	SEP 2000		
Scale	1:1000 @ A1	Status	
	1:2000 @ A3		

COPYRIGHT RESERVED
 拓展署
 Territory Development
 Department, Hong Kong
 九龍拓展署
 KOWLOON DEVELOPMENT OFFICE

Printer by : \$USERS\$
 filename : \$FILE\$

FOR CONTINUATION SEE DRAWING 22936/TP/121

FOR CONTINUATION SEE DRAWING 22936/TP/119

G
TB
3.5 4.2
(0.076 HA)

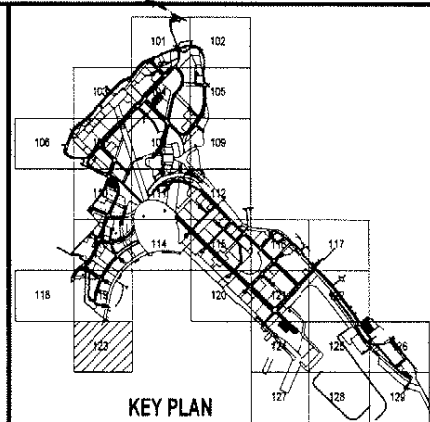
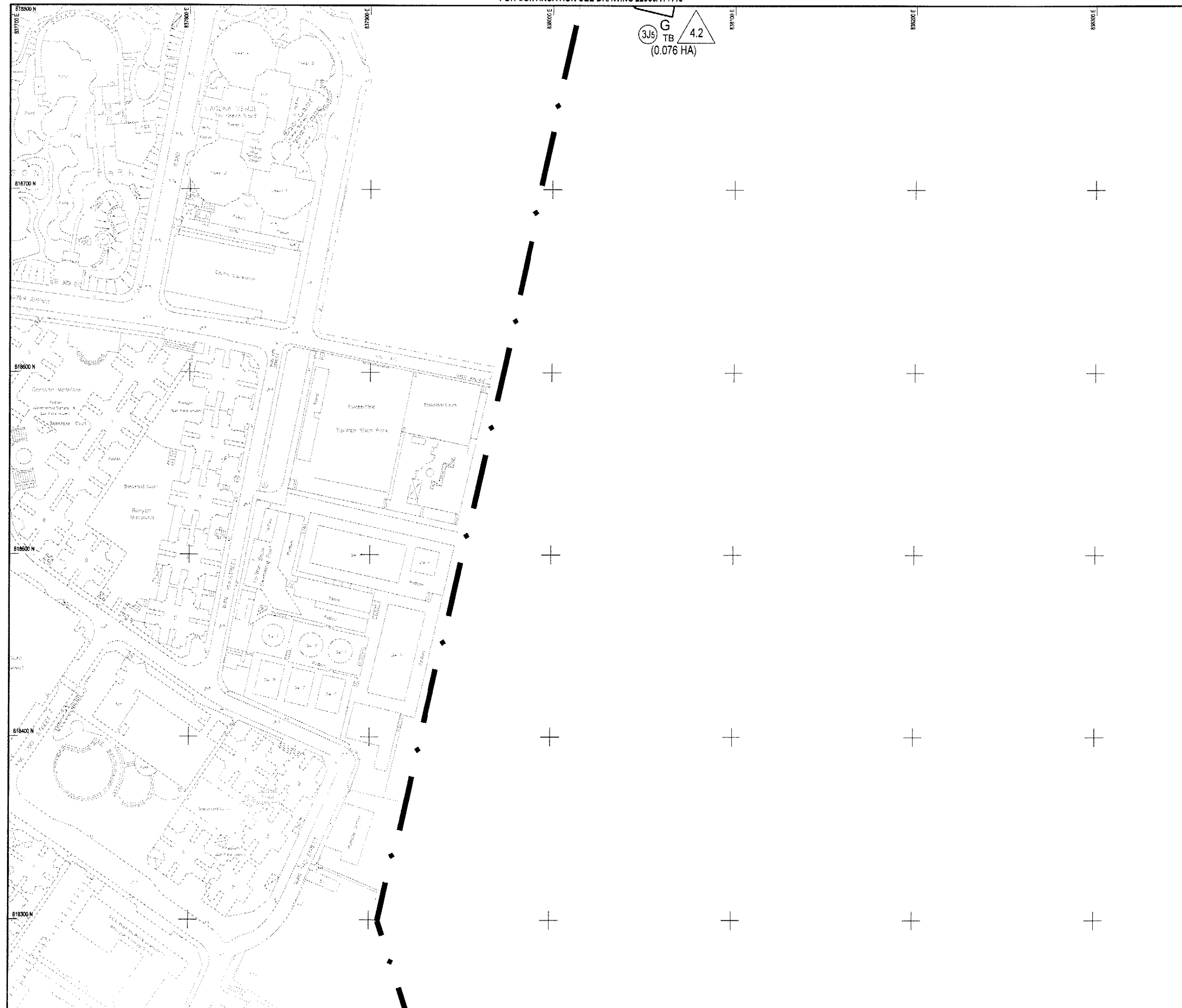

NOTE:
Land Use Budget and Legend Refer to
Drawing no. 22936/TP/101,102 & 103.

Rev	Description	By	Date
E	COMMENTS INCORPORATED	MH	07/01

Consultants
ARUP Ove Arup & Partners Hong Kong Limited
 Murney Hanson Limited
 Au Postford Consultants Limited
 Montgomery Watson Hong Kong Limited
 Worsell Limited
 ACLA Limited
 Environmental Management Limited
 Rocco Design Limited

Project title
**AGREEMENT NO.CE 32/99
 COMPREHENSIVE FEASIBILITY STUDY
 FOR THE REVISED SCHEME OF
 SOUTH EAST KOWLOON DEVELOPMENT**

Drawing title
**LAYOUT PLAN
 HOI SHAM AND RUNWAY**

Drawing no.	22936/TP/123	Rev.	E
Drawn	WCMY	Date	SEP 2000
Checked		Approved	
Scale	1:1000 @ A1 1:2000 @ A3	Status	

COPYRIGHT RESERVED
 拓展署
 Territory Development
 Department, Hong Kong
 九龍拓展署
 KOWLOON DEVELOPMENT OFFICE

FOR CONTINUATION SEE DRAWING 22936/TP/121

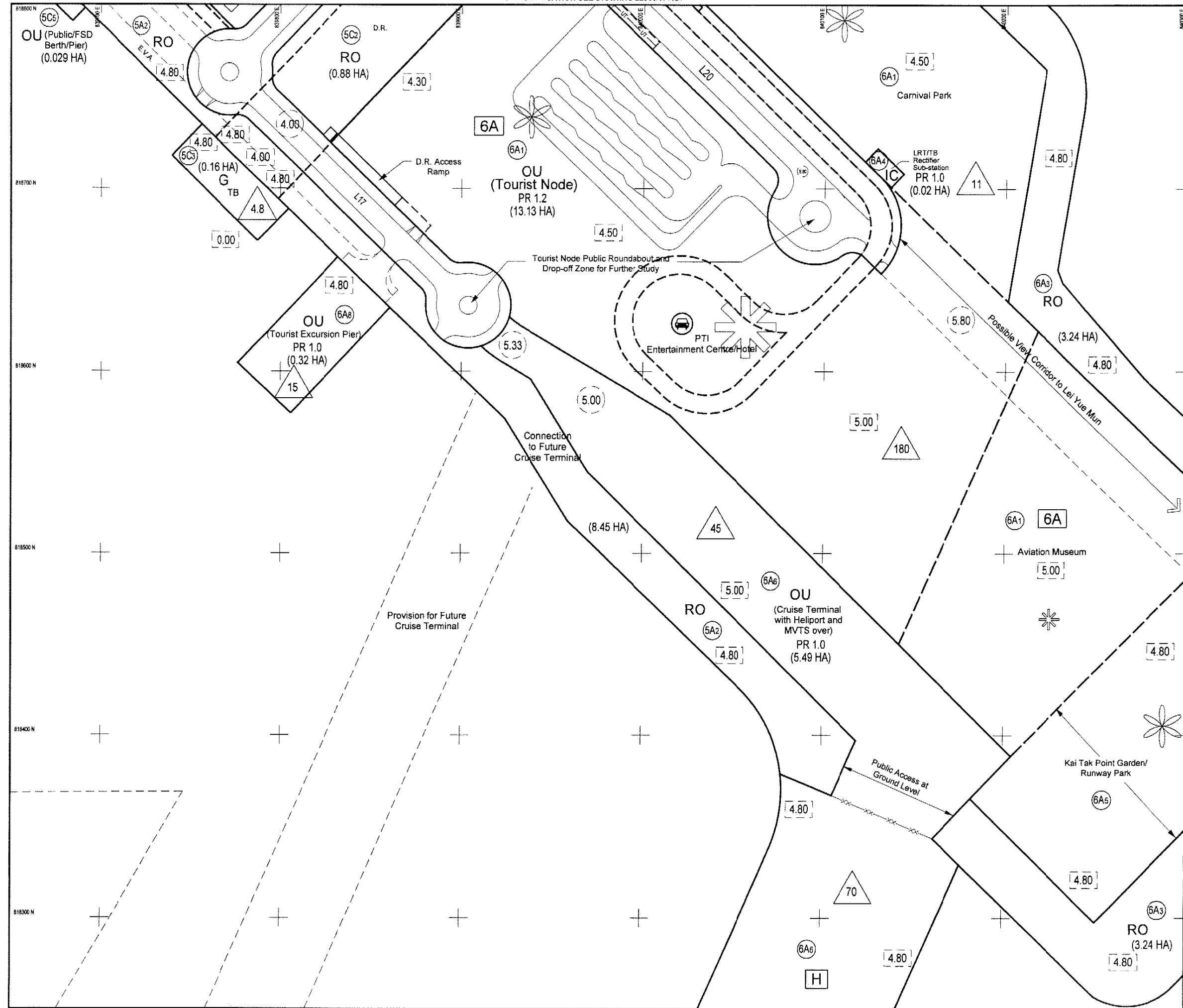

FOR CONTINUATION SEE DRAWING 22936/TP/127

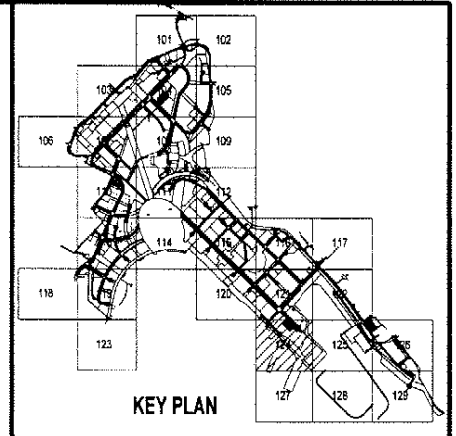

NOTE:
Land Use Budget and Legend Refer to Drawing no. 22936/TP/101, 102 & 103.

FOR CONTINUATION SEE DRAWING 22936/TP/125

Rev	Description	By	Date
E	COMMENTS INCORPORATED	MH	07/01

Consultants
ARUP One Arup & Partners Hong Kong Limited

Murray Hillier Limited ACIA Limited
 Au Pochard Consultants Limited Environmental Management Limited
 Montgomery Watson Hong Kong Limited Rocco Design Limited
 Wenhell Limited

Project title
**AGREEMENT NO. CE 32/99
COMPREHENSIVE FEASIBILITY STUDY
FOR THE REVISED SCHEME OF
SOUTH EAST KOWLOON DEVELOPMENT**

Drawing title
**LAYOUT PLAN
HOI SHAM AND RUNWAY**

Drawing no.	22936/TP/124	Rev.	E
Drawn	WCMY	Date	SEP 2000
Checked		Approved	
Scale	1:1000 @ A1 1:2000 @ A3	Status	

COPYRIGHT RESERVED

拓展署
Territory Development
Department, Hong Kong
九龍拓展處
KOWLOON DEVELOPMENT OFFICE

Printer by : \$USERS\$ \$DATES\$
Filename : \$FILE\$

FOR CONTINUATION SEE DRAWING 22936/TP/122

FOR CONTINUATION SEE DRAWING 22936/TP/124

FOR CONTINUATION SEE DRAWING 22936/TP/125

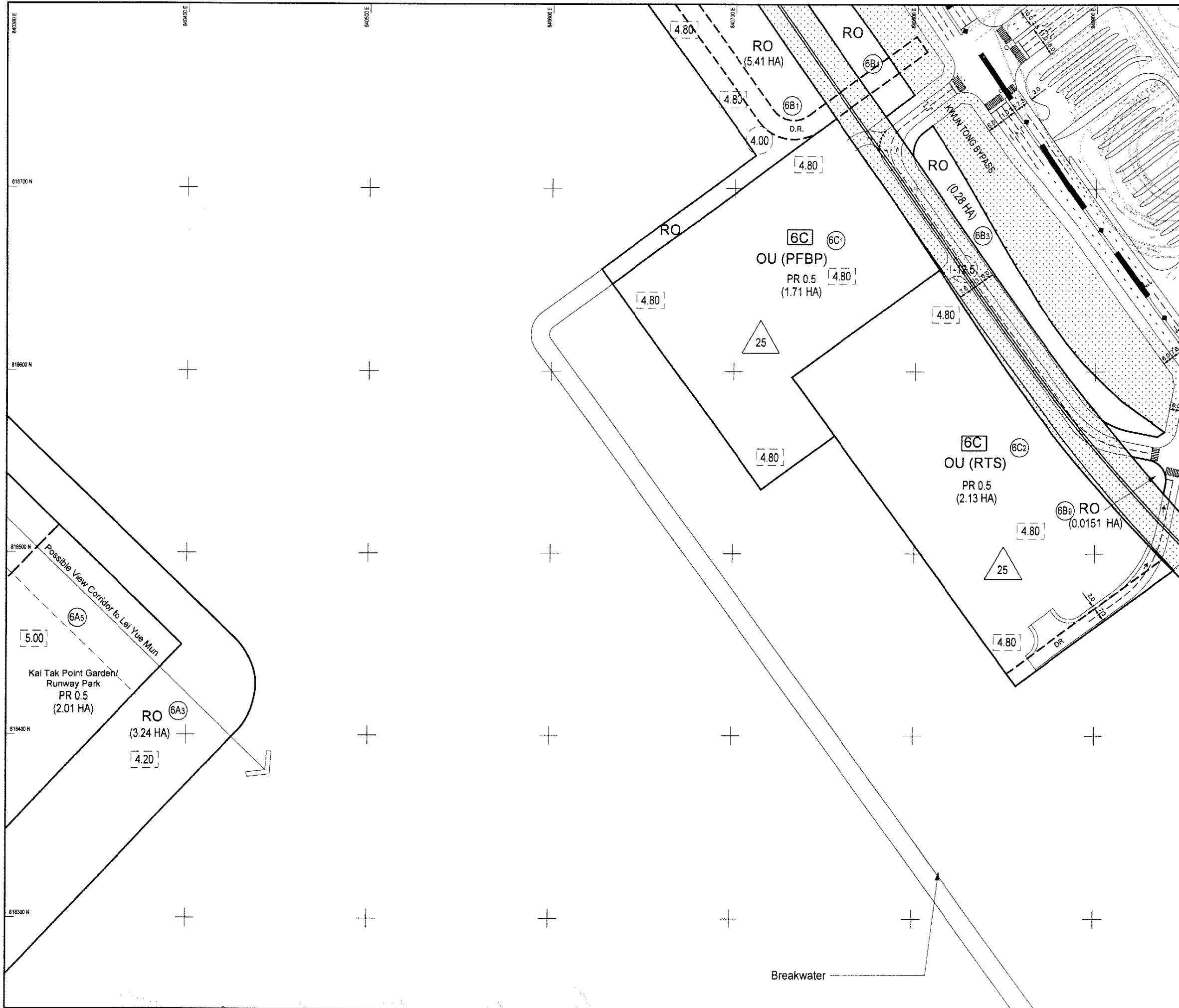

FOR CONTINUATION SEE DRAWING 22936/TP/128

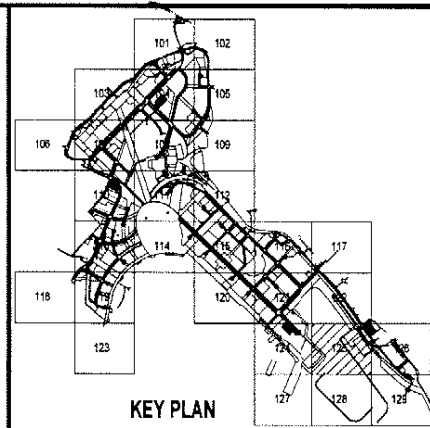

NOTE:
Land Use Budget and Legend Refer to Drawing no. 22936/TP/101, 102 & 103.

E COMMENTS INCORPORATED		MH	07/01
Rev	Description	By	Date
Consultants			
ARUP Ove Arup & Partners Hong Kong Limited			
Murray Heron Limited		ACLA Limited	
Au Postford Consultants Limited		Environmental Management Limited	
Montgomery Watson Hong Kong Limited		Rocco Design Limited	
Wiseall Limited			
Project title			
AGREEMENT NO. CE 32/99 COMPREHENSIVE FEASIBILITY STUDY FOR THE REVISED SCHEME OF SOUTH EAST KOWLOON DEVELOPMENT			
Drawing title			
LAYOUT PLAN HOI SHAM AND RUNWAY			
Drawing no.	22936/TP/125		Rev. E
Drawn	Date	Checked	Approved
WCMV	SEP 2000		
Scale	1:1000 @ A1 1:2000 @ A3	Status	

COPYRIGHT RESERVED

拓展署
Territory Development
Department, Hong Kong
九龍拓展處
KOWLOON DEVELOPMENT OFFICE

Printer by : USER'S FILE
Date : 07/01

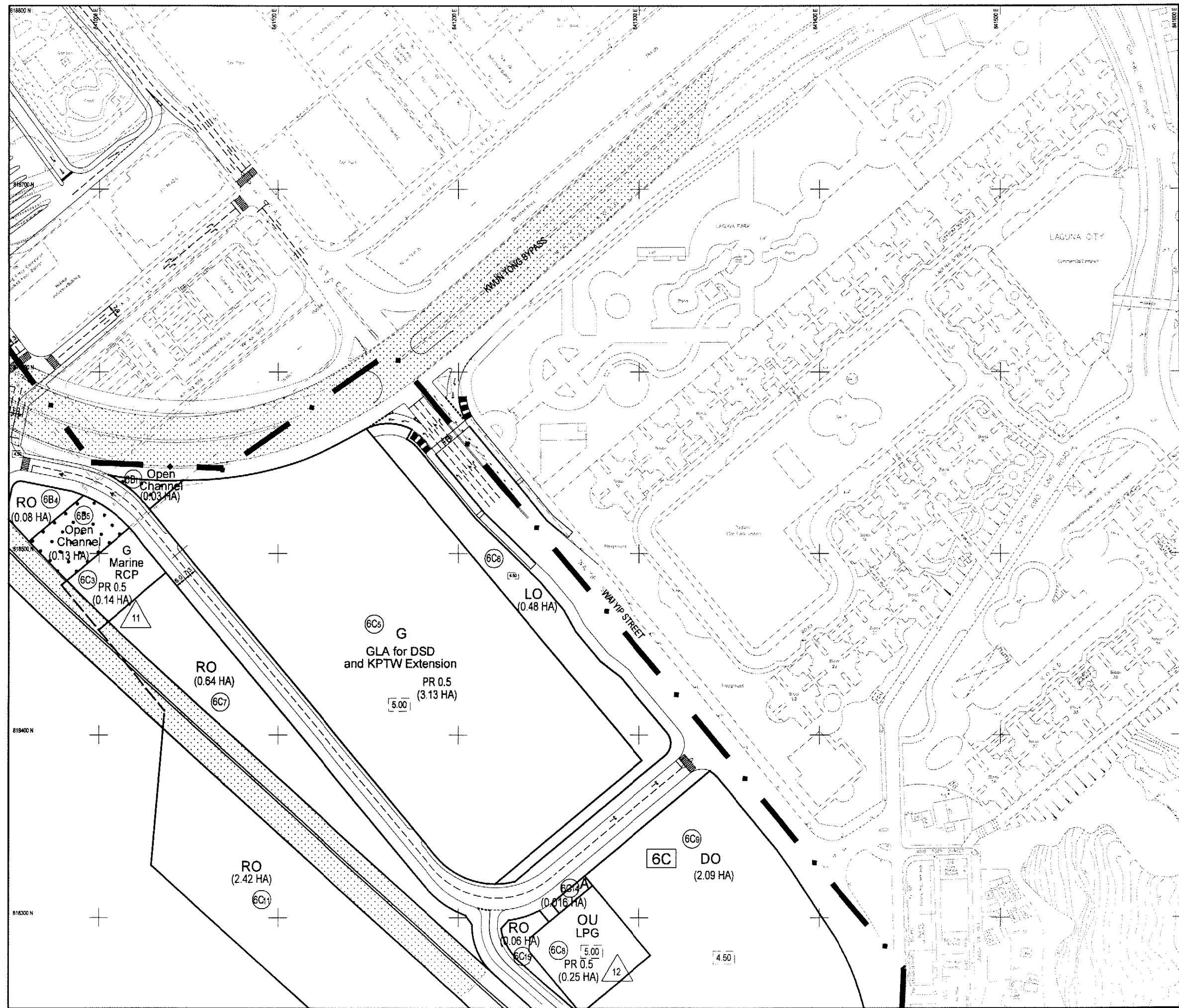

FOR CONTINUATION SEE DRAWING 22936/TP125

FOR CONTINUATION SEE DRAWING 22936/TP129

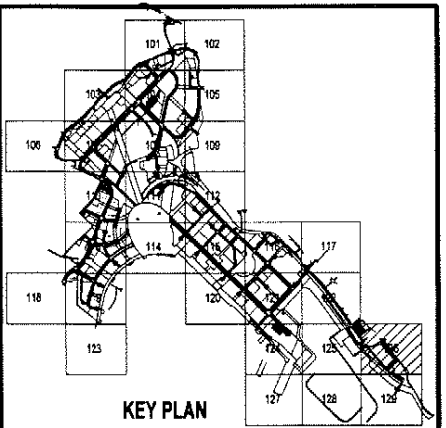

NOTE:
Land Use Budget and Legend Refer to Drawing no. 22936/TP/101, 102 & 103.

Rev	Description	By	Date
E	COMMENTS INCORPORATED	MH	07/01
Consultants			
ARUP Ove Arup & Partners Hong Kong Limited			
Murray Hanson Limited		ACLA Limited	
Au Pford Consultants Limited		Environmental Management Limited	
Montgomery Watson Hong Kong Limited		Rocco Design Limited	
Widnell Limited			
Project Title			
AGREEMENT NO. CE 32/99			
COMPREHENSIVE FEASIBILITY STUDY			
FOR THE REVISED SCHEME OF			
SOUTH EAST KOWLOON DEVELOPMENT			
Drawing Title			
LAYOUT PLAN			
HOI SHAM AND RUNWAY			
Drawing no.	22936/TP/126	Rev.	E
Drawn	WCMY	Date	SEP 2000
Checked		Approved	
Scale	1:1000 @ A1	Status	
	1:2000 @ A3		
COPYRIGHT RESERVED			
 拓展署 Territory Development Department, Hong Kong 九龍拓展處 KOWLOON DEVELOPMENT OFFICE			

Printer by : \$USERS\$ \$DATES\$
Filename : \$FILE\$

FOR CONTINUATION SEE DRAWING 22936/TP/124

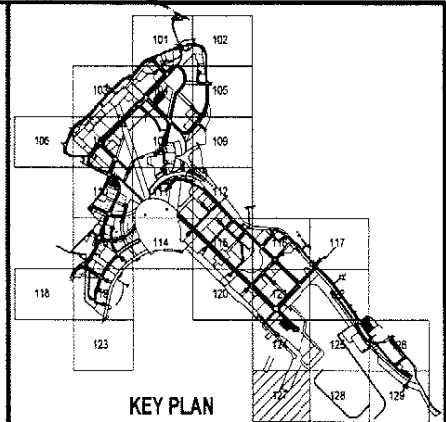
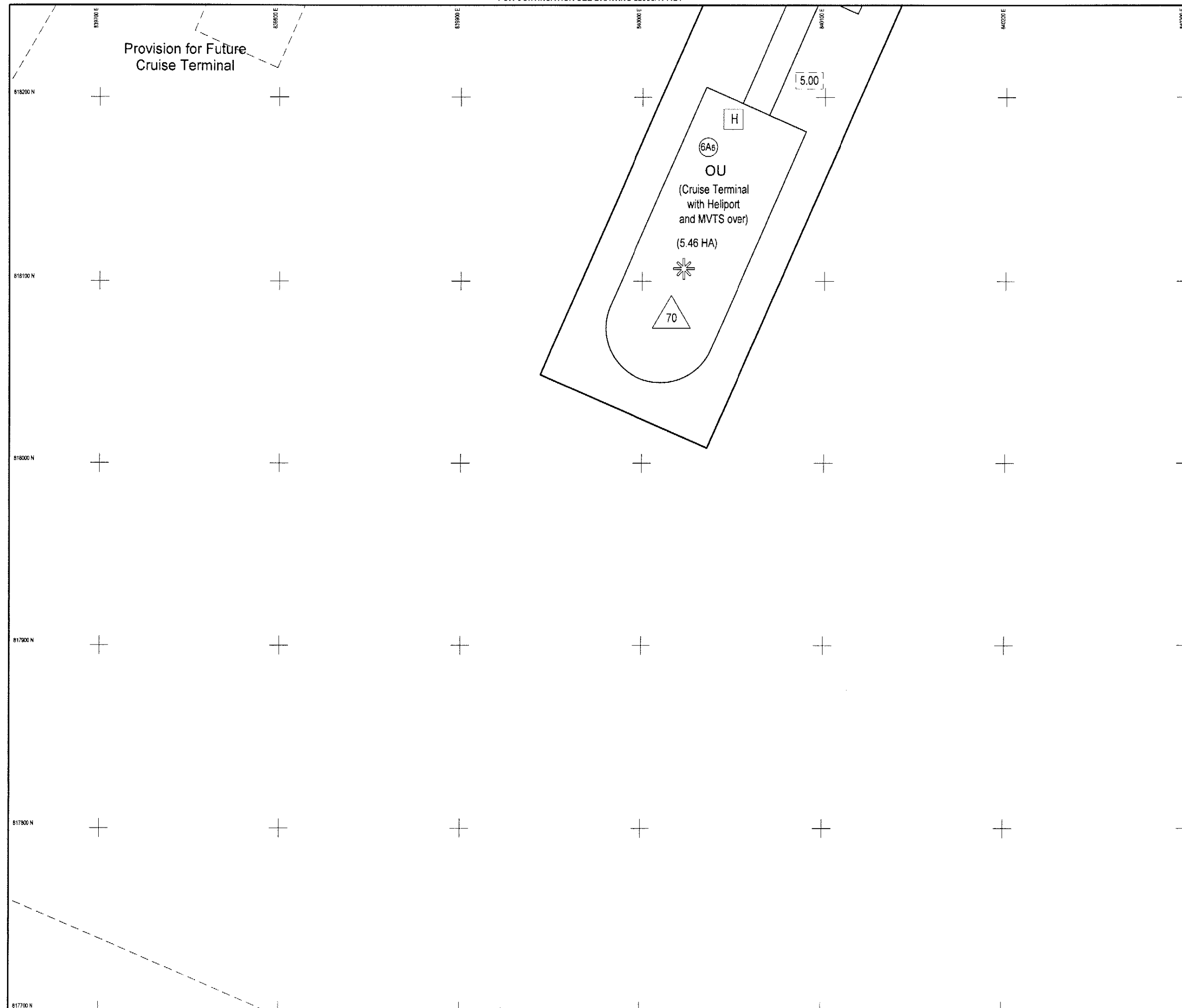

NOTE:
Land Use Budget and Legend Refer to Drawing no. 22936/TP/101, 102 & 103.

FOR CONTINUATION SEE DRAWING 22936/TP/128

E	COMMENTS INCORPORATED	MH	07/01
Rev	Description	By	Date
Consultants			
ARUP Ove Arup & Partners Hong Kong Limited			
Murray Harrison Limited		ACLA Limited	
Au Poshford Consultants Limited		Environmental Management Limited	
Montgomery Watson Hong Kong Limited		Rocco Design Limited	
Winnell Limited			
Project title			
AGREEMENT NO. CE 32/99 COMPREHENSIVE FEASIBILITY STUDY FOR THE REVISED SCHEME OF SOUTH EAST KOWLOON DEVELOPMENT			
Drawing title			
LAYOUT PLAN HOI SHAM AND RUNWAY			
Drawing no.		Rev.	
22936/TP/127		E	
Drawn	Date	Checked	Approved
WCMY	SEP 2000		
Scale	1:1000 @ A1 1:2000 @ A3	Status	

COPYRIGHT RESERVED

拓展署
Territory Development
Department, Hong Kong
九龍拓展署
KOWLOON DEVELOPMENT OFFICE

FOR CONTINUATION SEE DRAWING 22936/TP/125

FOR CONTINUATION SEE DRAWING 22936/TP/127

FOR CONTINUATION SEE DRAWING 22936/TP/129

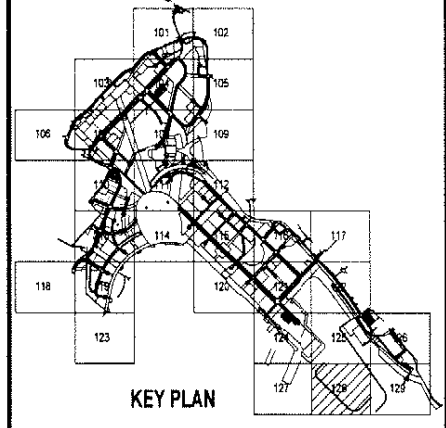
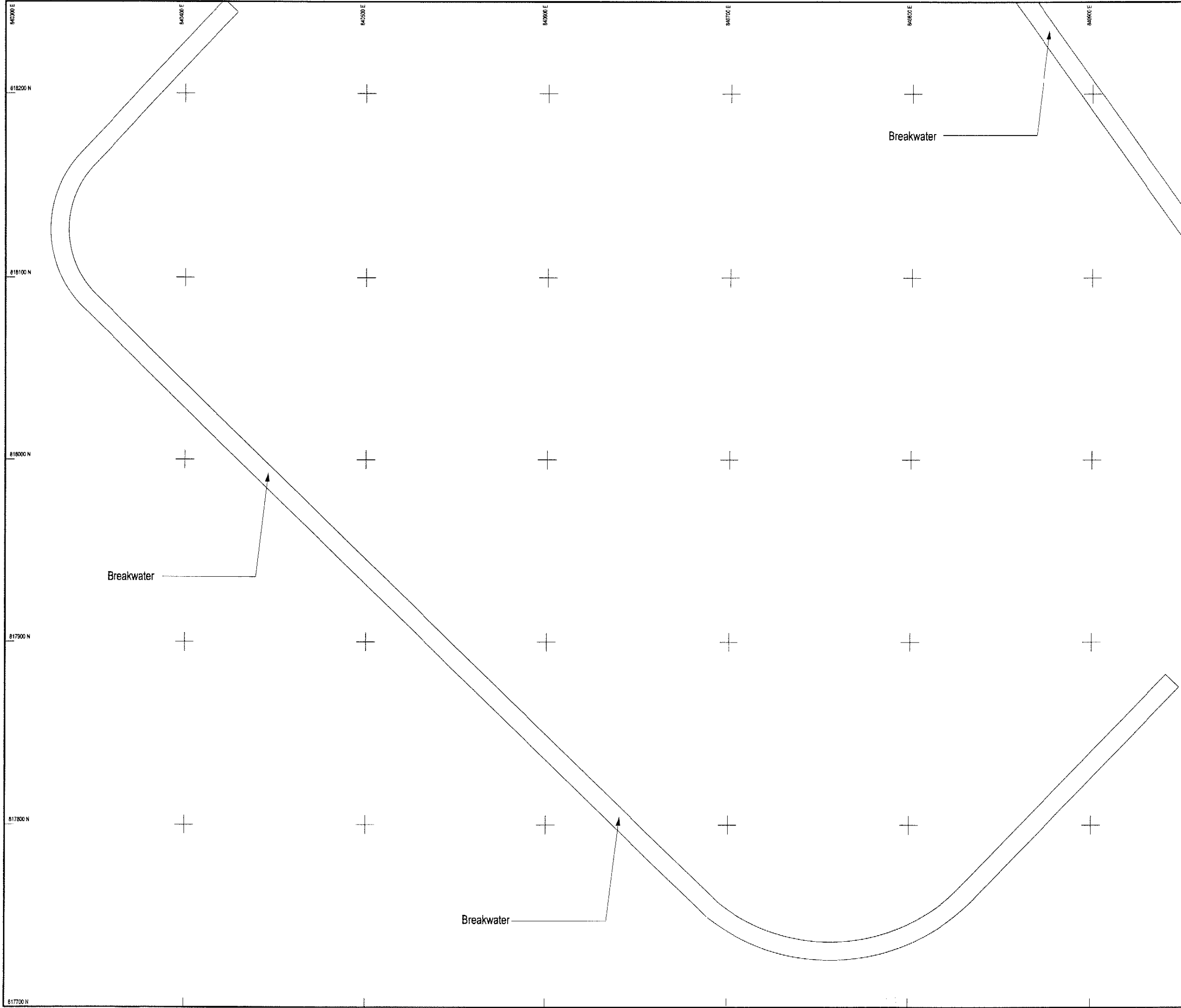

NOTE:
Land Use Budget and Legend Refer to Drawing no. 22936/TP/101, 102 & 103.

E COMMENTS INCORPORATED		MH	07/01
Rev	Description	By	Date
Consultants			
ARUP Ove Arup & Partners Hong Kong Limited			
Murray Hillson Limited		ACIA Limited	
Au Pford Consultants Limited		Environmental Management Limited	
Montgomery Watson Hong Kong Limited		Rocco Design Limited	
Wiseck Limited			
Project title			
AGREEMENT NO. CE 32/99 COMPREHENSIVE FEASIBILITY STUDY FOR THE REVISED SCHEME OF SOUTH EAST KOWLOON DEVELOPMENT			
Drawing title			
LAYOUT PLAN HOI SHAM AND RUNWAY			
Drawing no.		Rev.	
22936/TP/128		E	
Drawn	Date	Checked	Approved
WCMY	SEP 2000		
Scale	Status		
1:1000 @ A1 1:2000 @ A3			

COPYRIGHT RESERVED



拓展署
Territory Development
Department, Hong Kong
九龍拓展處
KOWLOON DEVELOPMENT OFFICE

Printed by: USER\$
DATE\$
FILE\$

FOR CONTINUATION SEE DRAWING 22936/TP/126

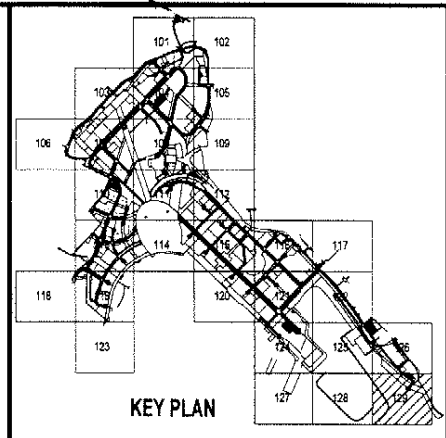
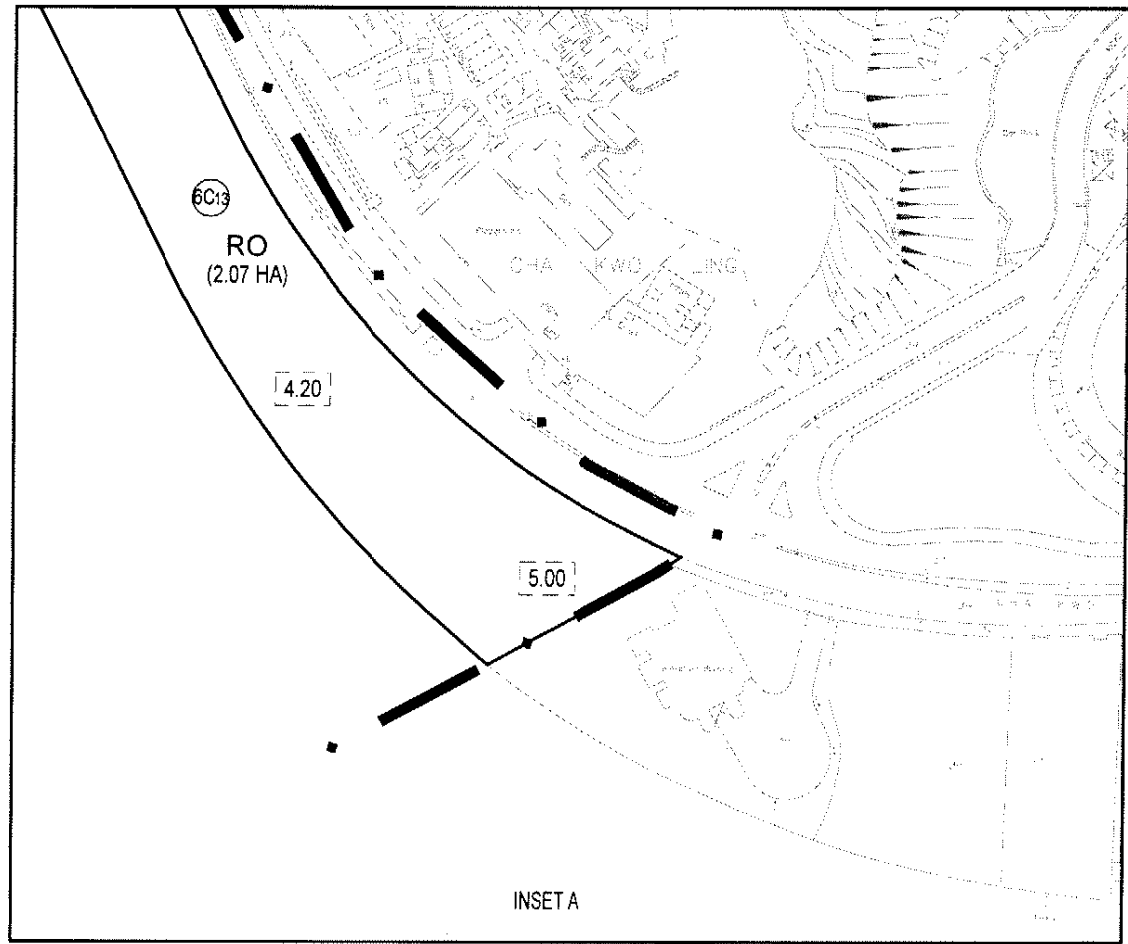

NOTE:
Land Use Budget and Legend Refer to Drawing no. 22936/TP/101, 102 & 103.

FOR CONTINUATION SEE DRAWING 22936/TP/128

Printer by: BLISERS
#FILES

E COMMENTS INCORPORATED		MH	07/01
Rev	Description	By	Date
Consultants			
ARUP Ove Arup & Partners Hong Kong Limited			
Murray Hanson Limited		ACLA Limited	
Au Postford Consultants Limited		Environmental Management Limited	
Montgomery Watson Hong Kong Limited		Rocco Design Limited	
Wonnell Limited			
Project title			
AGREEMENT NO. CE 32/99 COMPREHENSIVE FEASIBILITY STUDY FOR THE REVISED SCHEME OF SOUTH EAST KOWLOON DEVELOPMENT			
Drawing title			
LAYOUT PLAN HOI SHAM AND RUNWAY			
Drawing no.		Rev.	
22936/TP/129		E	
Drawn	Date	Checked	Approved
WCMV	SEP 2000		
Scale	1:1000 @ A1	Status	
	1:2000 @ A3		

COPYRIGHT RESERVED

拓展署
Territory Development
Department, Hong Kong
九龍拓展處
KOWLOON DEVELOPMENT OFFICE

SEE INSET A

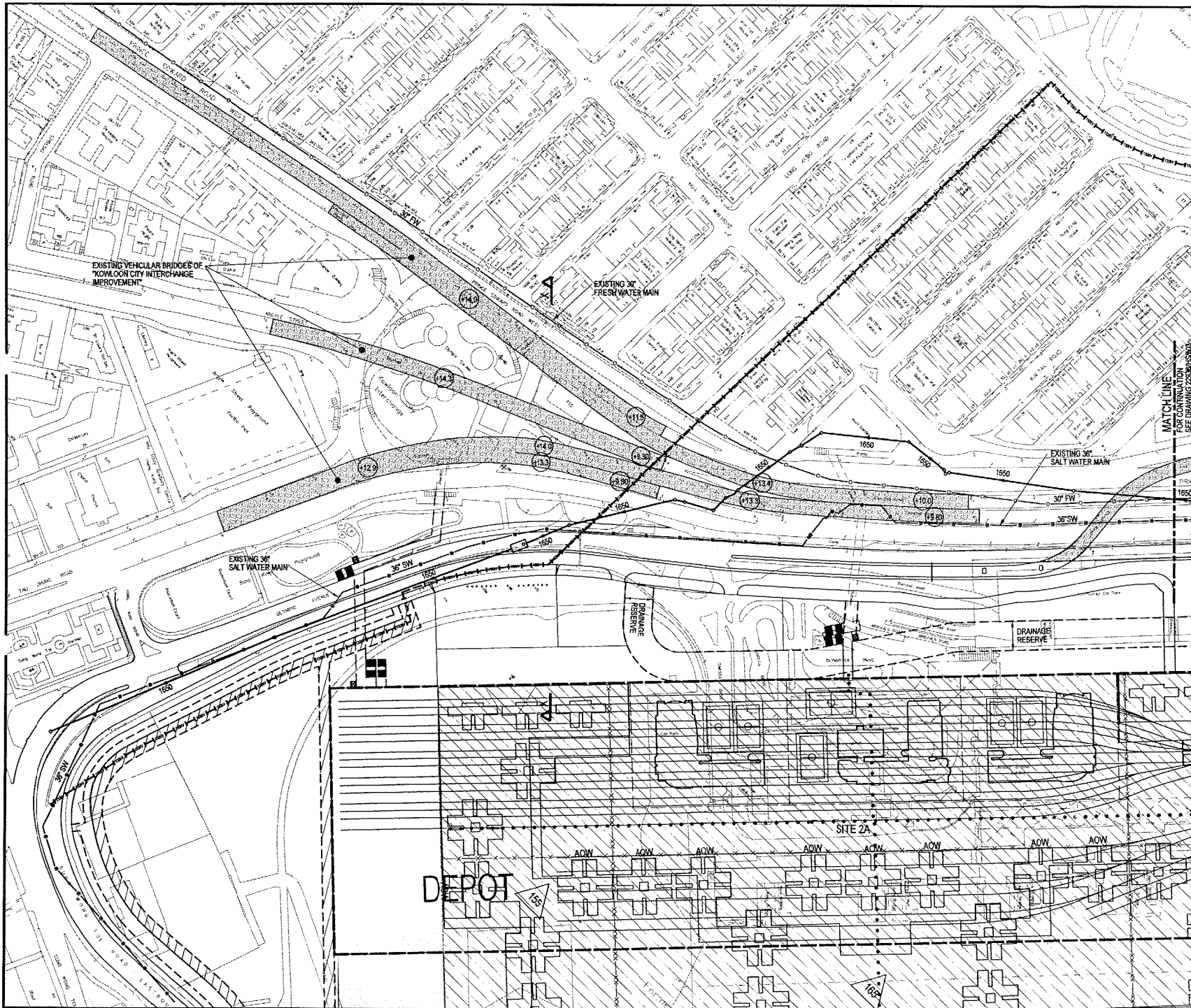

NOTE:
 1. ONLY MAJOR UNDERGROUND UTILITIES ARE SHOWN.
 2. FOR CROSS SECTION X - X SEE DRAWING NO. 22936/HS/506.

- LEGEND:**
- EXISTING 132kV ELECTRICITY CABLES
 - EXISTING FRESH WATER MAIN
 - EXISTING SALT WATER MAIN
 - EXISTING SEWER
 - EXISTING VEHICULAR BRIDGE
 - PROPOSED GROUND LEVEL RAILWAY TRACKS
 - RAILWAY DEPOT WITH LANDSCAPE DECK OVER
 - MAXIMUM BUILDING HEIGHT (155mPD SHOWN)

Rev	Description	By	Date
Consultants			
ARUP One Ng & Partners Hong Kong Limited Murray Harrison Limited ACIA Limited Au Pook & Associates Limited Environmental Management Limited Montgomery Watson Hong Kong Limited Rocco Design Limited Weibull Limited			
Project title			
AGREEMENT NO. CE 32/99 COMPREHENSIVE FEASIBILITY STUDY FOR THE REVISED SCHEME OF SOUTH EAST KOWLOON DEVELOPMENT			
Drawing title			
CONSTRAINTS TO DIRECT MITIGATION MEASURES AT PRINCE EDWARD ROAD (SHEET 1 OF 2)			
Drawing no. 22936/HS/502			
Drawn	Date	Checked	Approved
WYMK	MAR 01		
Scale	1:100 @ A1	Stage	PRELIMINARY
	1:200 @ A3		
COPYRIGHT RESERVED			
拓展署 Territory Development Department, Hong Kong 九龍拓展處 KOWLOON DEVELOPMENT OFFICE			

1:1000 @ A1
 1:2000 @ A3
 PRELIMINARY
 22936/HS/502

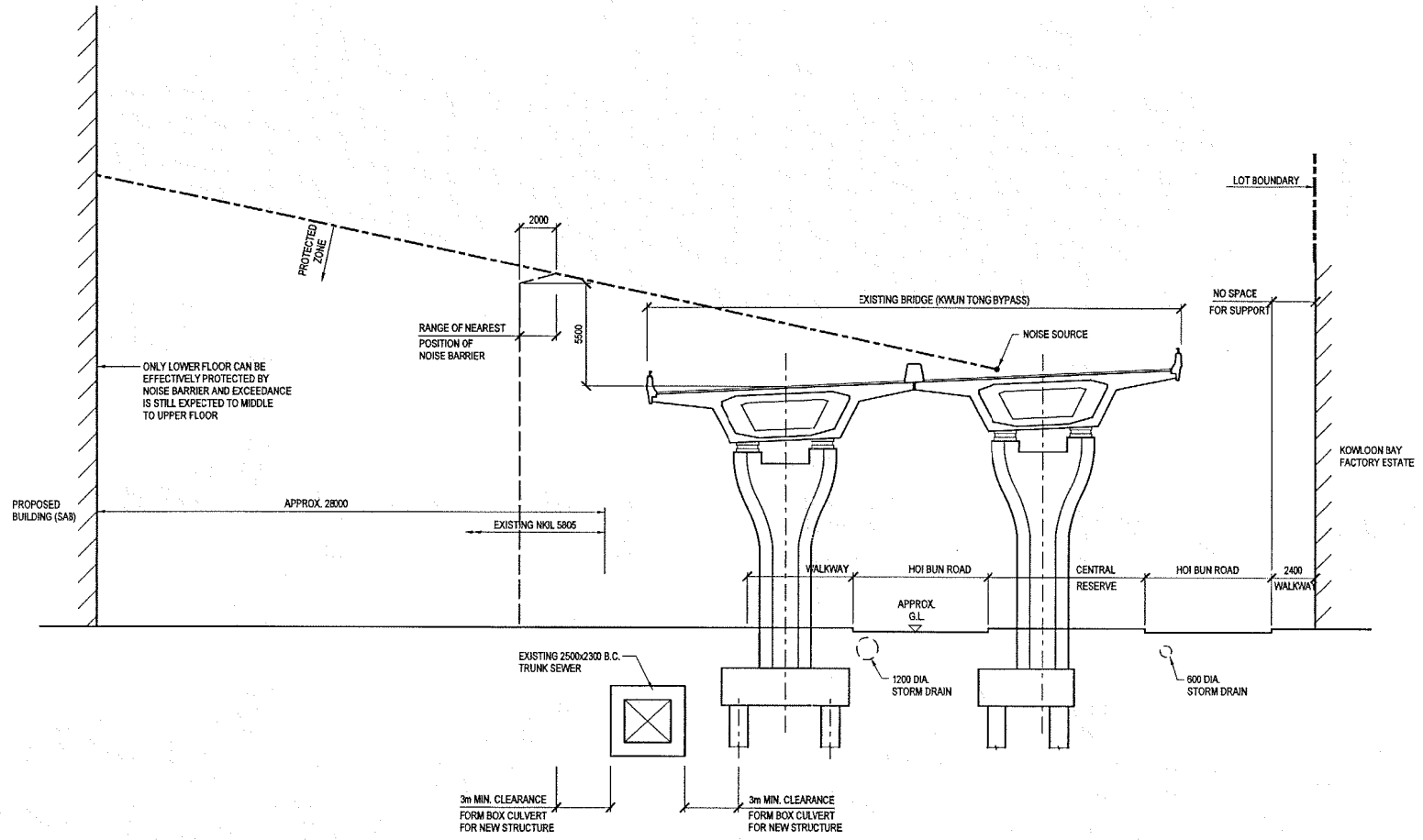

Rev	Description	By	Date

Consultants
ARUP Ove Atup & Partners Hong Kong Limited
 Murrey Harman Limited ACIA Limited
 Au Pfordt Consultants Limited Environmental Management Limited
 Montgomery Watson Hong Kong Limited Rocco Design Limited
 WSPAL Limited

Project title
**AGREEMENT NO. CE 32/99
 COMPREHENSIVE FEASIBILITY STUDY
 FOR THE REVISED SCHEME OF
 SOUTH EAST KOWLOON DEVELOPMENT**

Drawing title
**CROSS SECTION AT
 KWUN TONG BYPASS
 NEAR SITE 5K**

Drawing no.	22936/HS/505	Rev.	
Drawn	WMAK	Date	APRIL 01
Checked		Approved	
Scale	1:125 @ A1 1:250 @ A3	Status	PRELIMINARY

COPYRIGHT RESERVED

 拓展署
 Territory Development
 Department, Hong Kong
 九龍拓展署
 KOWLOON DEVELOPMENT OFFICE

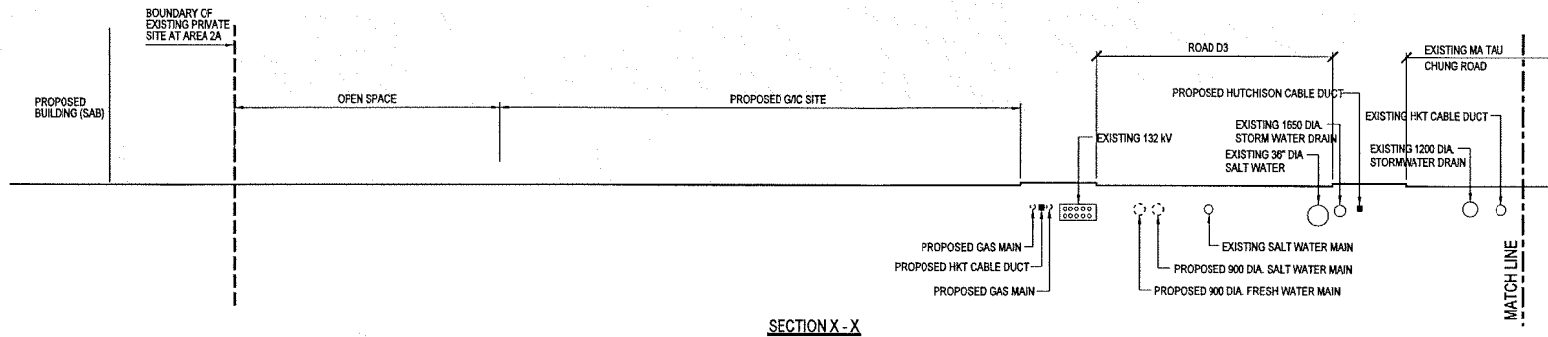

SECTION X - X

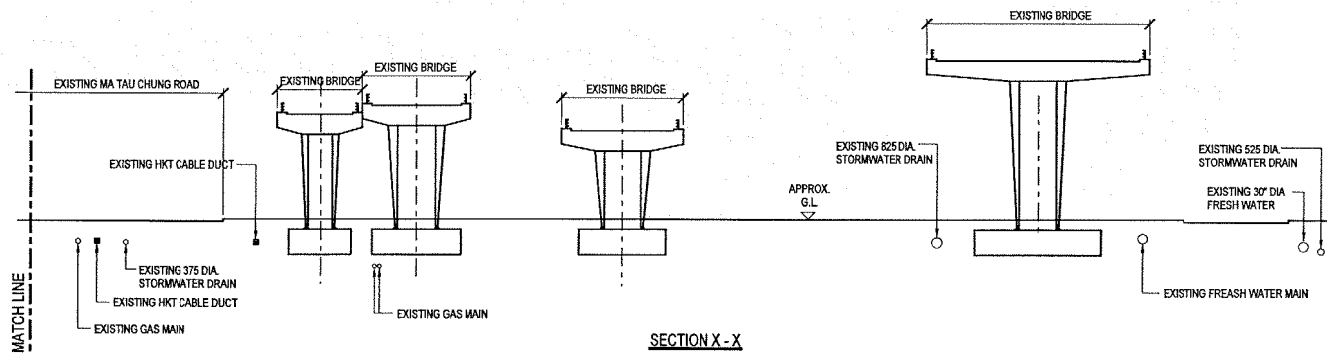

SECTION X - X

Rev	Description	By	Date

Consultants
ARUP One Arup & Partners HongKong Limited
 Munnery/Harrison Limited ACIA Limited
 Au Poon/ed Consultants Limited Environmental Management Limited
 Montgomery Watson Hong Kong Limited Rocco Design Limited
 Wicks Limited

Project title

**AGREEMENT NO. CE 32/99
 COMPREHENSIVE FEASIBILITY STUDY
 FOR THE REVISED SCHEME OF
 SOUTH EAST KOWLOON DEVELOPMENT**

Drawing title

**CROSS SECTION AT
 PRINCE EDWARD ROAD
 NEAR SITE 2A**

Drawing no. **22936/HS/506** Rev. -

Drawn	Date	Checked	Approved
WMM	APRIL 01		

Scale: 1:20 @ A1, 1:40 @ A2 Status: PRELIMINARY

COPYRIGHT RESERVED

拓展署
 Territory Development
 Department, Hong Kong
 九龍拓展署
 KOWLOON DEVELOPMENT OFFICE

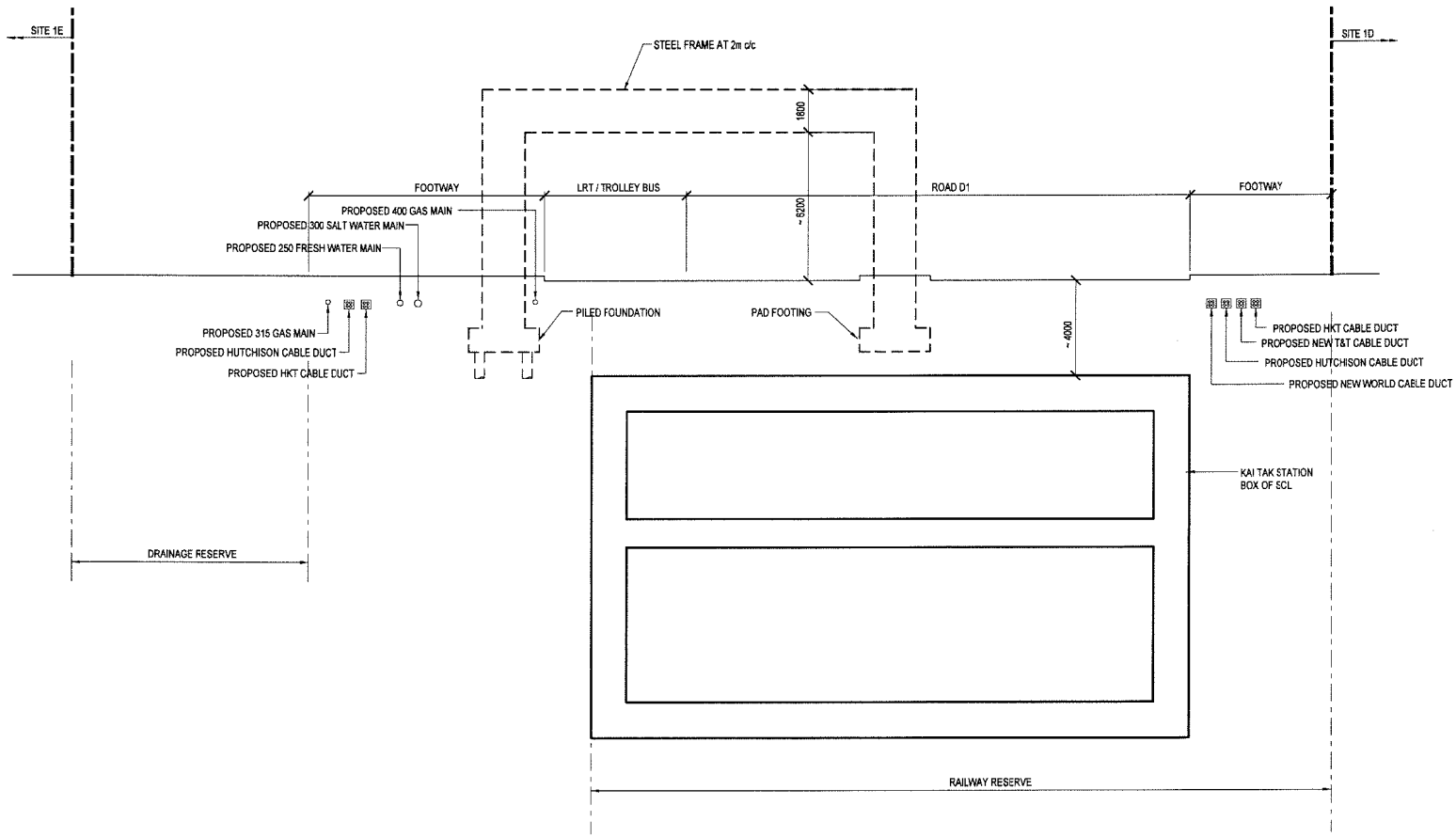

TYPICAL SECTION OF NOISE ENCLOSURE OVER ROAD D1 ABOVE RAILWAY RESERVE

Rev	Description	By	Date

Consultants

ARUP Ove Arup & Partners Hong Kong Limited
 Murray Harrison Limited ACLA Limited
 Au Pei-lord Consultants Limited Environmental Management Limited
 Montgomery Watson Hong Kong Limited Rozco Design Limited
 Wansel Limited

Project title

**AGREEMENT NO. CE 32/99
 COMPREHENSIVE FEASIBILITY STUDY
 FOR THE REVISED SCHEME OF
 SOUTH EAST KOWLOON DEVELOPMENT**

Drawing title

**TYPICAL SECTION OF NOISE
 ENCLOSURE OVER ROAD D1
 ABOVE RAILWAY RESERVE**

Drawing no. **22936/HS/507** Rev. -

Drawn	Date	Checked	Approved
W.M.K.	MAY 01		

Scale 1:100 @ A1
1:200 @ A2 Status PRELIMINARY

COPYRIGHT RESERVED

 拓展署
 Territory Development
 Department, Hong Kong
 九龍拓展處
 KOWLOON DEVELOPMENT OFFICE

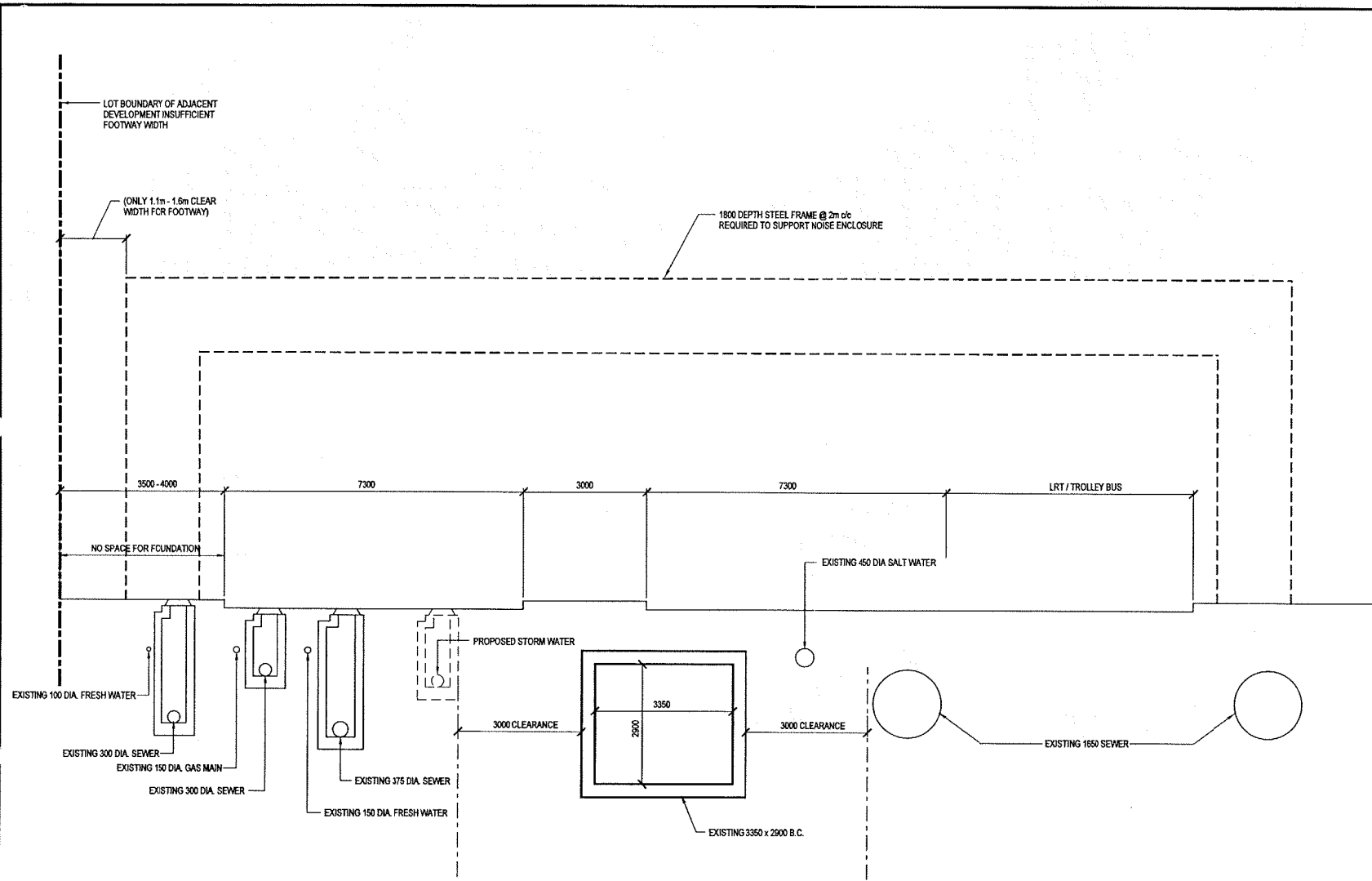

TYPICAL SECTION AT SUNG WONG TOI ROAD

Rev	Description	By	Date

Consultants

ARUP Ove Arup & Partners Hong Kong Limited
 Murrey Harrison Limited ACLA Limited
 Au Pakwai Consultants Limited Environmental Management Limited
 Montgomery Watson Hong Kong Limited Pocco Design Limited
 Wndell Limited

Project Title

**AGREEMENT NO. CE 32/99
 COMPREHENSIVE FEASIBILITY STUDY
 FOR THE REVISED SCHEME OF
 SOUTH EAST KOWLOON DEVELOPMENT**

Drawing Title

**TYPICAL SECTION AT
 SUNG WONG TOI ROAD**

Drawing no. **22936/HS/508** Rev. **-**

Drawn	Date	Checked	Approved
W.MAK	MAY 01		

Scale **150 @ A1
 1:100 @ A0** Status **PRELIMINARY**

COPYRIGHT RESERVED

拓 展 署
 Territory Development
 Department, Hong Kong
 九 龍 拓 展 署
 KOWLOON DEVELOPMENT OFFICE

Filename: HFILES

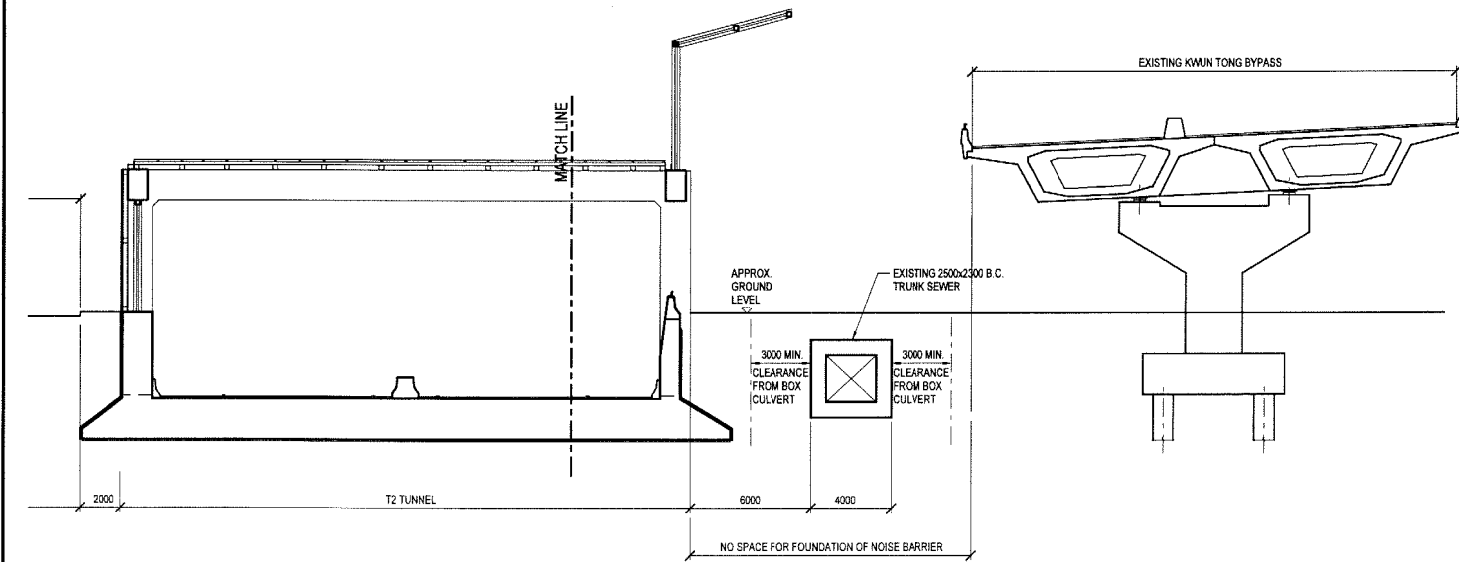
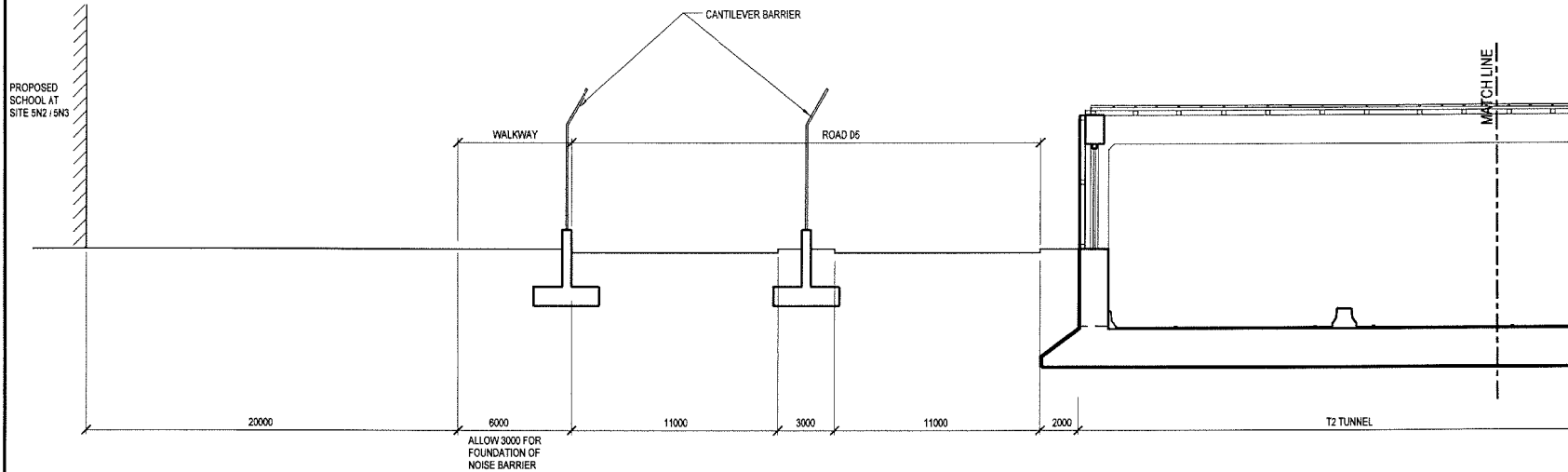

Rev.	Description	By	Date

Consultants
ARUP Ove Arup & Partners Hong Kong Limited
 Murray Harman Limited ACIA Limited
 Au Pfordt Consultants Limited Environmental Management Limited
 Montgomery Watson Hong Kong Limited Rocco Design Limited
 Wabtec Limited

Project title
**AGREEMENT NO. CE 32/99
 COMPREHENSIVE FEASIBILITY STUDY
 FOR THE REVISED SCHEME OF
 SOUTH EAST KOWLOON DEVELOPMENT**

Drawing title
**CROSS SECTION AT
 KWUN TONG BYPASS
 NEAR SITE 5N2 / 5N3**

Drawing no.		Rev.	
22936/HS/509		.	
Drawn	Date	Checked	Approved
WMW	APRIL 01		
Scale	1:25 @ A1 1:20 @ A3	Status	PRELIMINARY

COPYRIGHT RESERVED
 拓展署
 Territory Development
 Department, Hong Kong
 地政總署
 KOWLOON DEVELOPMENT OFFICE

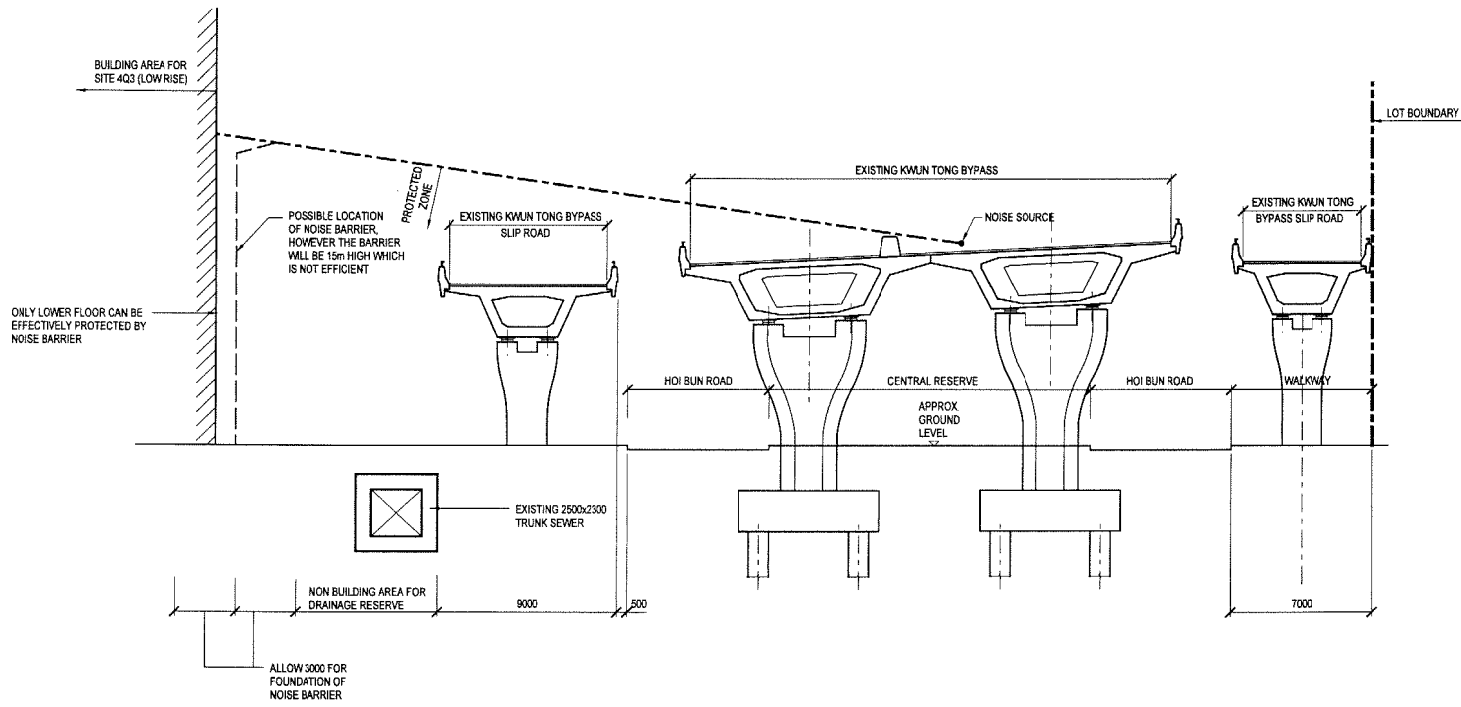

Rev	Description	By	Date

Consultants
ARUP One-Stop & Partners Hong Kong Limited
 Mummy Harbour Limited ACIA Limited
 Ai Plankton Consultants Limited Environmental Management Limited
 Montgomery Nelson Hong Kong Limited Rocco Design Limited
 Waiwai Limited

Project title
**AGREEMENT NO. CE 32/99
 COMPREHENSIVE FEASIBILITY STUDY
 FOR THE REVISED SCHEME OF
 SOUTH EAST KOWLOON DEVELOPMENT**

Drawing title
**CROSS SECTION AT
 KWUN TONG BYPASS
 NEAR SITE 4Q3**

Drawing no	22336/HS/510			Rev.	-
Drawn	WMAK	Date	APRIL 01	Checked	Approved
Scale	1:150 @ A1 1:250 @ A3	Status	PRELIMINARY		

COPYRIGHT RESERVED



拓展部
 Territory Development
 Department, Hong Kong
 拓展部
 九龍發展部
 KOWLOON DEVELOPMENT OFFICE

Printer No.: HCT0404310, Jul 2001
 Filename: I:\M:\Drawing\22936\22936\Draw\144\014\7A\3817208.dwg

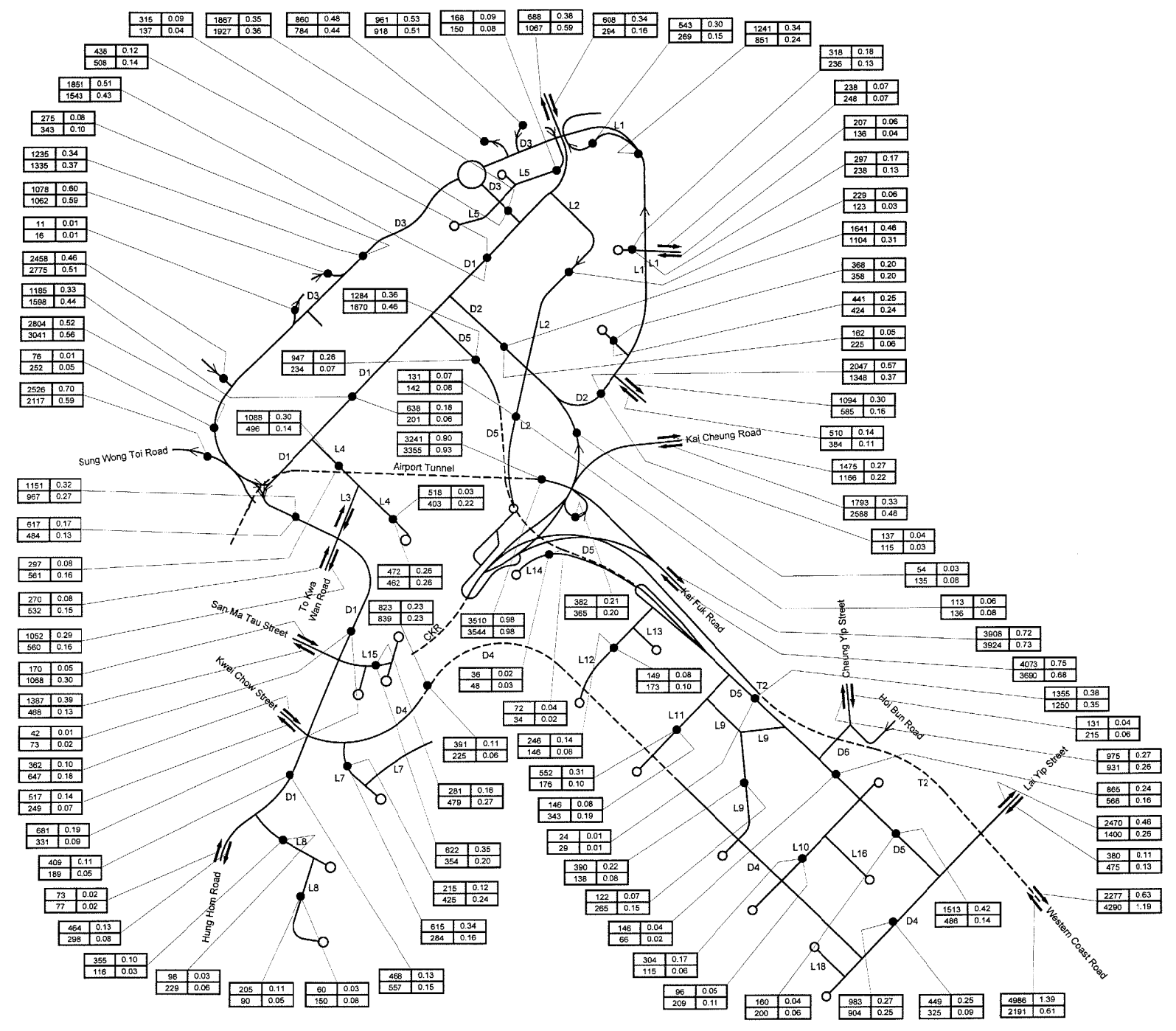

LEGEND:
 2006 V/C FLOW RATIO
 AM

--	--

 PM

--	--

 (IN PCU/HR)
 == SEKD TRIP GENERATION / ATTRACTION (IN PCU / HR)

Rev	Description	By	Date

Consultant:
ARUP 奧雅納工程顧問
 One Arup & Partners, Hong Kong Limited

Project title:
AGREEMENT NO. CE 32/99
COMPREHENSIVE FEASIBILITY STUDY
FOR THE REVISED SCHEME OF
SOUTH EAST KOWLOON DEVELOPMENT

Drawing title:
SEKD Internal Road Network Traffic
Forecasts - Year 2016

Drawing no. 22936/TR/708		Rev. -
Drawn KWC	Date NOV 06	Checked CC
Scale N.T.S.	Status PRELIMINARY	

COPYRIGHT RESERVED
新界專
 Territory Development
 Department, Hong Kong
九龍發展處
 KOWLOON DEVELOPMENT OFFICE

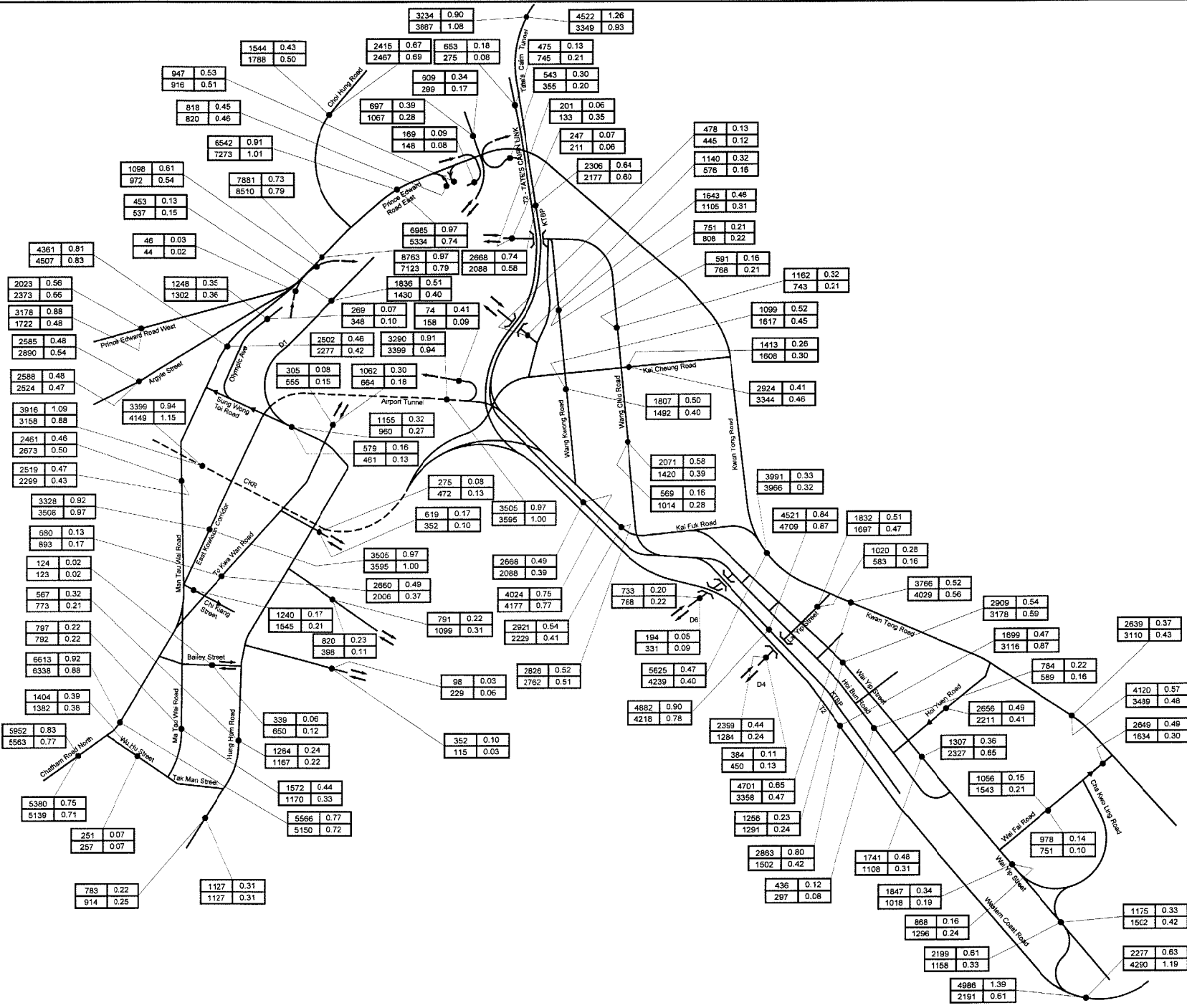

LEGEND:

	2016	V/C
	FLOW	RATIO
AM		
PM		

(IN PCU/HR)

== SEKD TRIP GENERATION / ATTRACTION (IN PCU / HR)

B	TD'S COMMENT INCORPORATED	GC	12/00
A	FORECAST DATA ADDED	DKCH	10/00
Rev	Description	By	Date

Consultant
ARUP 奧雅納工程顧問
 Ove Arup & Partners Hong Kong Limited

Project Site
AGREEMENT NO. CE 32/99
COMPREHENSIVE FEASIBILITY STUDY
FOR THE REVISED SCHEME OF
SOUTH EAST KOWLOON DEVELOPMENT

Drawing Site
Area Wide Traffic Forecasts - Year 2016
(With T2 - Tate's Cairn Link)

Drawing no.	22936/TR/712	Rev.	B
Drawn	SKST	Checkd	CC
Date	AUG 00	Approved	YWF
Scale	N.T.S.	Status	PRELIMINARY

COPYRIGHT RESERVED

新發展
 Territory Development
 Department, Hong Kong

大都會發展
 KOWLOON DEVELOPMENT OFFICE