

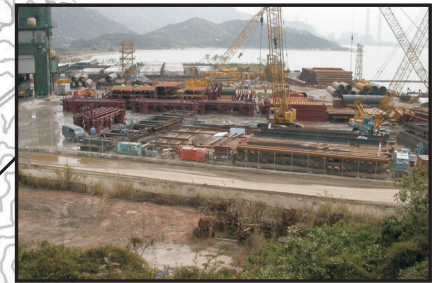

The power station was the main component in the northern part of the developed area without any natural habitat. Only a small landscaped area was found within the power station.



A Fabrication yard & barging point was found at the southern part of the developed area and no natural habitats were found.



Wasteland was found within the developed area in between the orchard and cement plant and dominated by a few grass species including *Neyraudia arundinacea*.

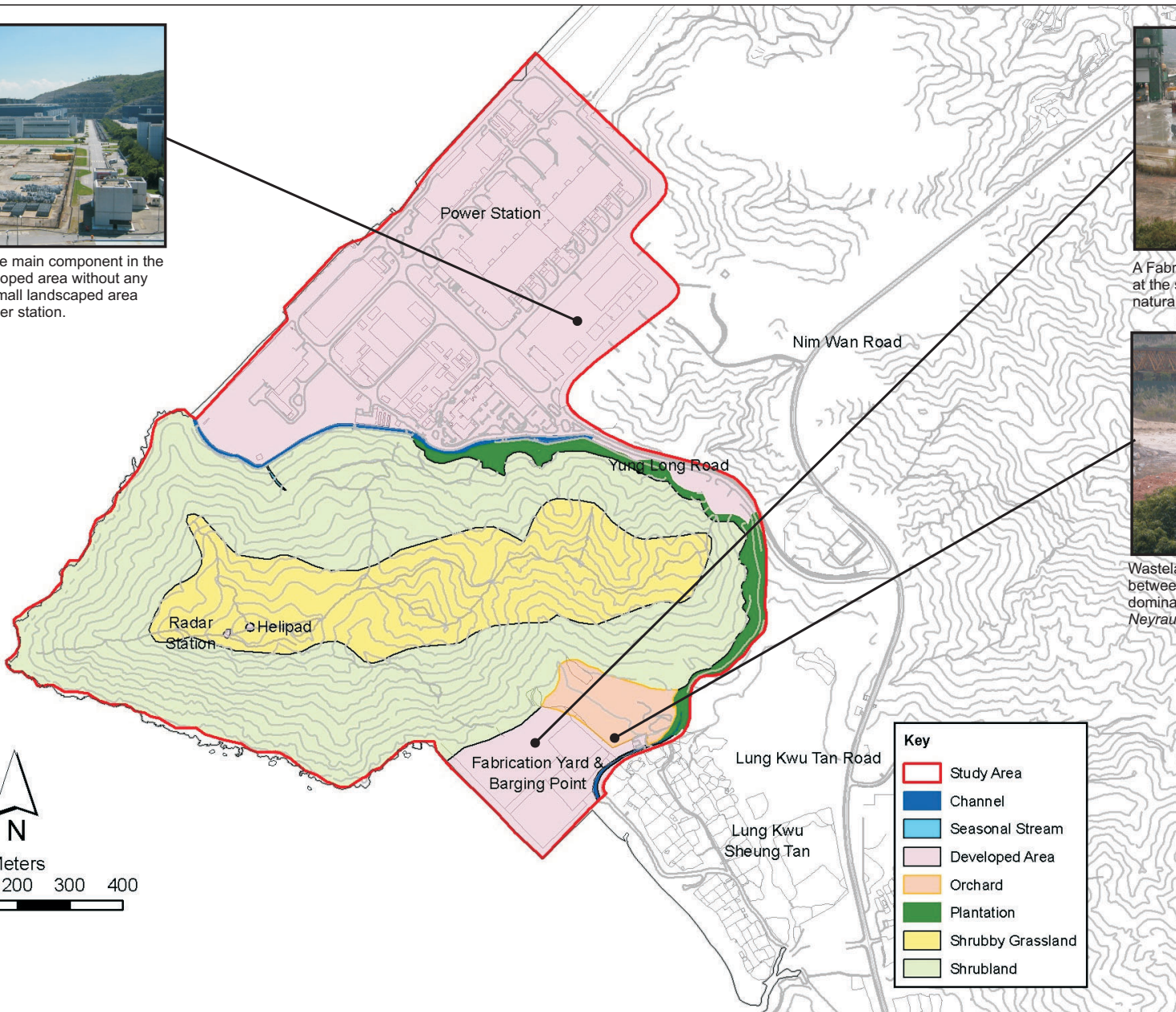
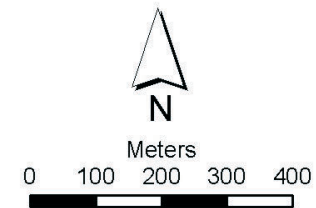

Key	
	Study Area
	Channel
	Seasonal Stream
	Developed Area
	Orchard
	Plantation
	Shrubby Grassland
	Shrubland

Figure 8.11

Photographic Records of the Developed Areas