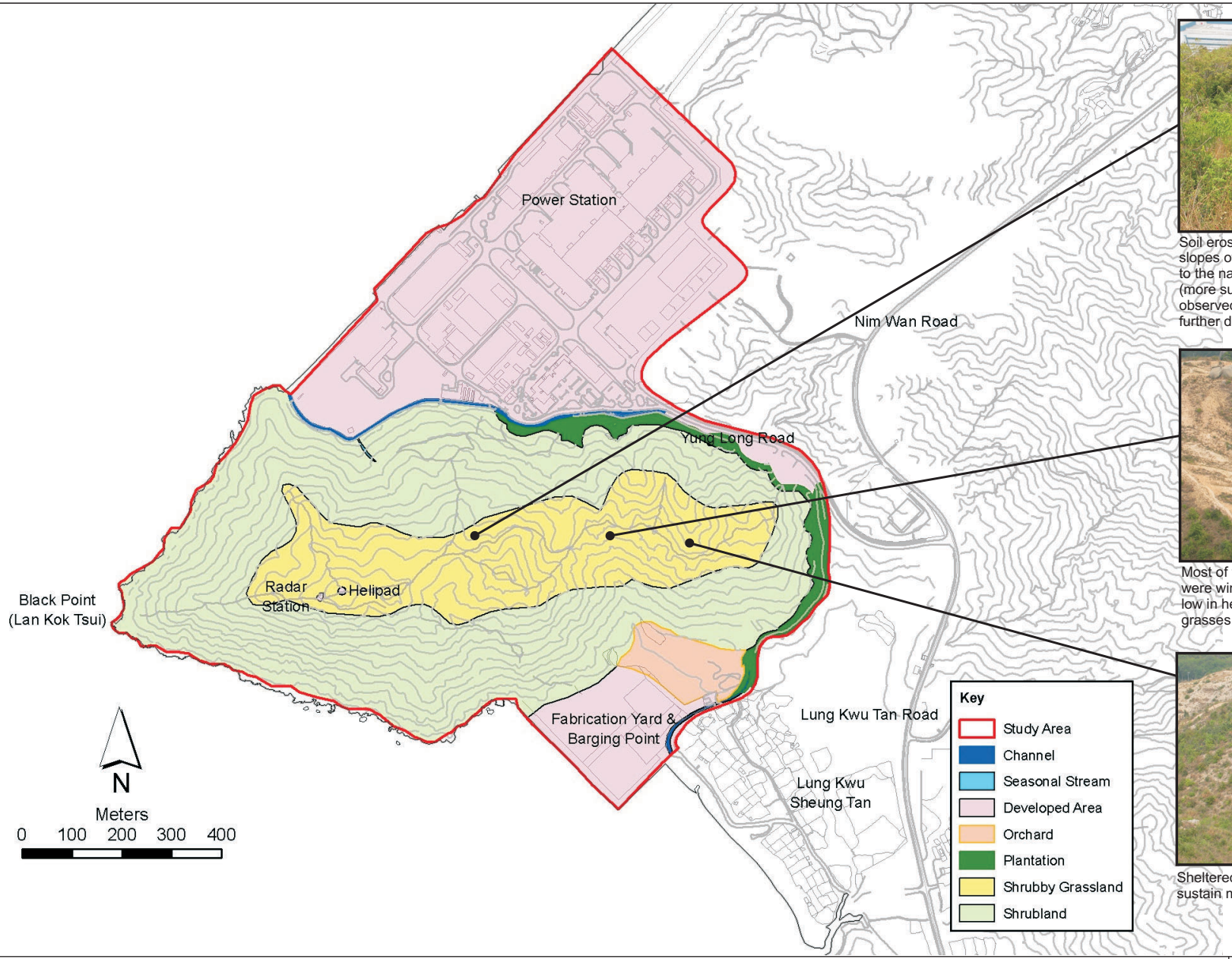

Soil erosion was observed to be significant at the slopes of the shrubby grassland, which was related to the nature of granitic rock within the region (more subject to erosion). Evidence of hill fire was observed within the shrubby grassland which further degraded the vegetation cover.

Most of the areas within the shrubby grassland were wind-facing that the shrub species were kept low in height and intermingled with the existing grasses.

Sheltered area within the shrubby grassland could sustain more shrub species.

Figure 8.8

Photographic Records of the Shrubby Grassland Habitats

FILE: eia_docu-set2_8_BP.cdr
DATE: 23/08/2006

Environmental Resources Management

ERM