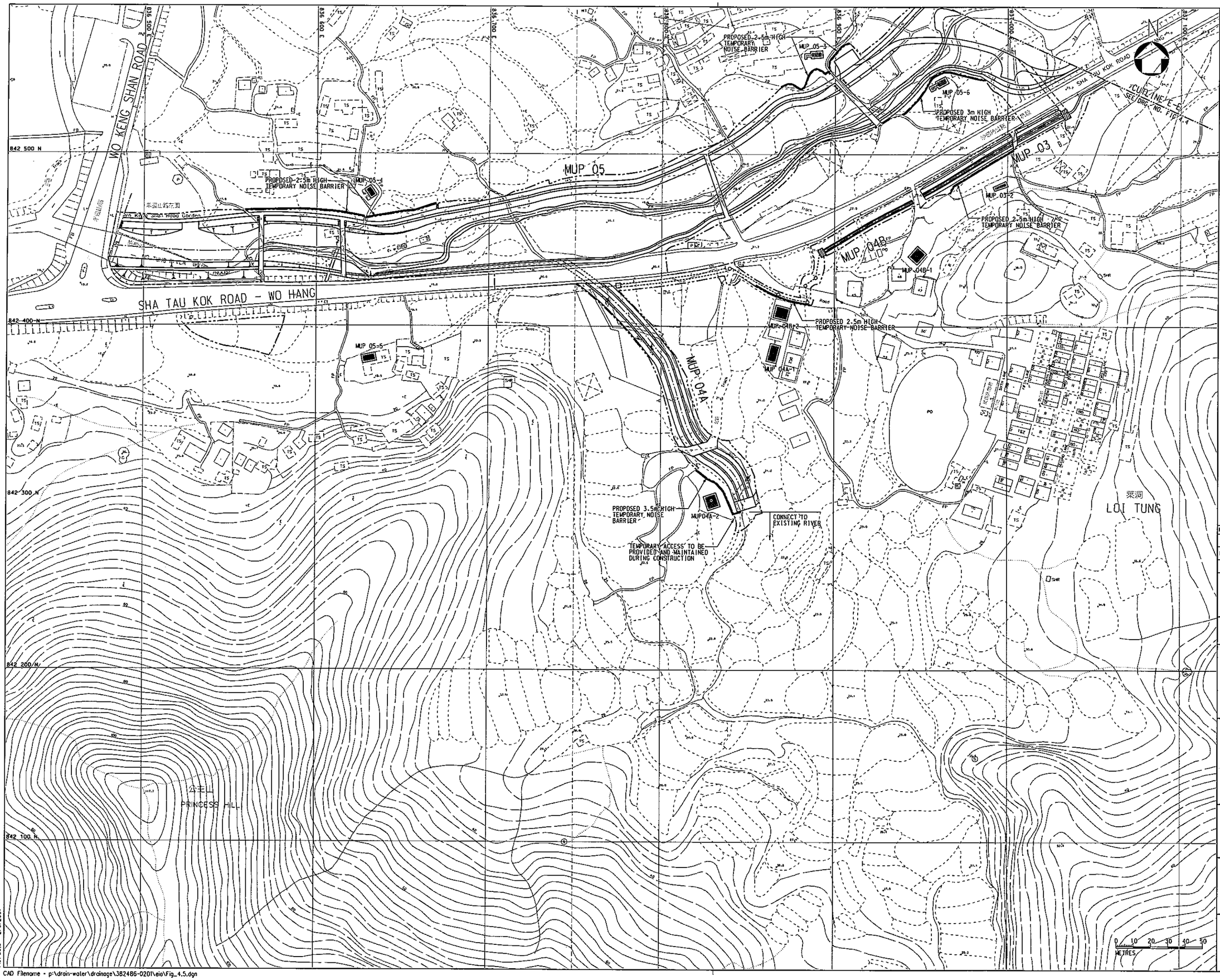

© Copyright by Black & Veatch Hong Kong Limited

NOTE:

1. THE FINAL LOCATIONS OF THE TEMPORARY NOISE BARRIER SHALL BE PROPOSED BY THE CONTRACTOR AND CHECKED BY THE ENVIRONMENTAL TEAM (ET) LEADER.
2. WHERE TEMPORARY NOISE BARRIER CANNOT BE EFFECTIVELY ERECTED, MOBILE NOISE BARRIER OF SIMILAR OR BETTER PROTECTION SHALL BE PROVIDED
3. TEMPORARY NOISE BARRIER SHALL BE IN PLACE WHEN POWERED MECHANICAL EQUIPMENT IS OPERATING.

LEGEND:

- PROPOSED CHANNEL
- SITE BOUNDARY
- MUP05-1 REPRESENTATIVE NOISE SENSITIVE RECEIVERS
- PROPOSED TEMPORARY NOISE BARRIER

Revision	Date	Description			Initial
	Designed	Checked	Drawn		Checked
Initial	CMY/JK	CSL	PJL		CSL
Date	03/04	03/04	03/04		03/04

Approved

Agreement no.

CE 6/2002 (DS)

Contract title

DRAINAGE IMPROVEMENT IN NORTHERN NEW TERRITORIES - PACKAGE C INVESTIGATION, DESIGN AND CONSTRUCTION

Figure title

LOCATIONS OF PROPOSED TEMPORARY NOISE BARRIER FOR PROPOSED CHANNEL AT MAN UK PIN REGION (MUP03,04A,04B&05) (SHEET 2 OF 2)

Figure no.	Scale
4.5	A3 1:2000

香港特別行政區政府渠務署
THE GOVERNMENT OF THE HONG KONG SPECIAL ADMINISTRATIVE REGION DRAINAGE SERVICES DEPARTMENT

BLACK & VEATCH HONG KONG LIMITED
博威工程顧問有限公司

Plot Date = 2/6/2007

CAD Filename = p:\drain-water\drainage\382486-0201\eia\Fig_4.5.dgn