

Pot Date : 2/6/2007

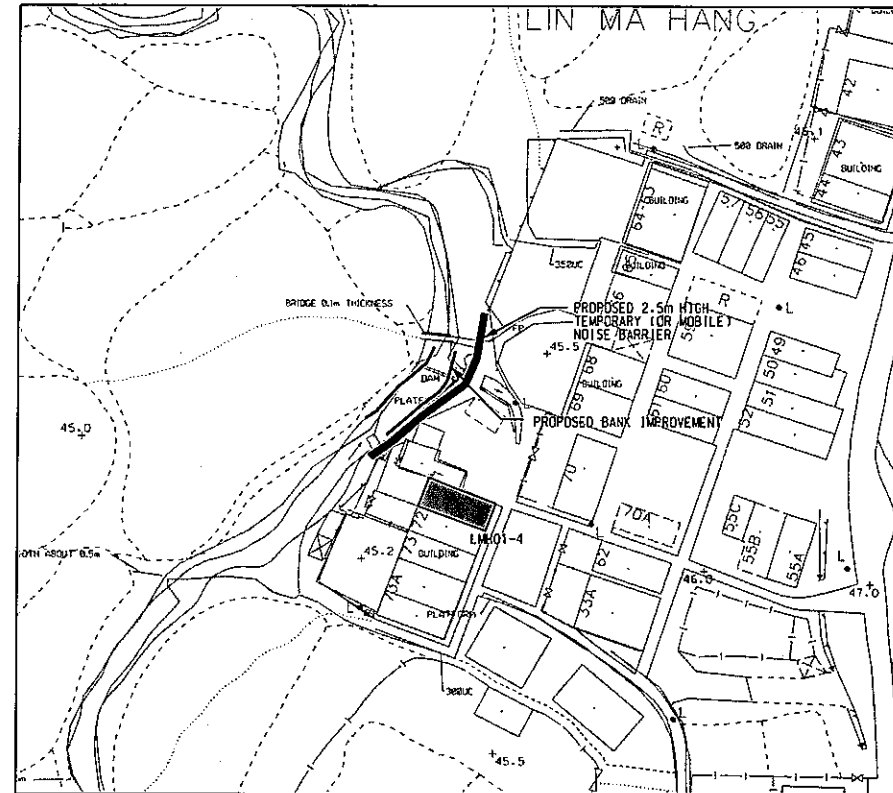

DETAIL 'A'
SCALE: 1:1000

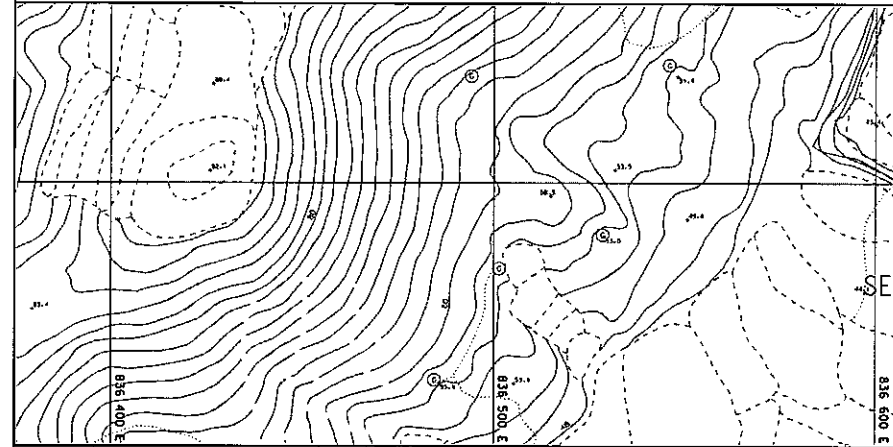

DETAIL 'B'
SCALE: 1:1000

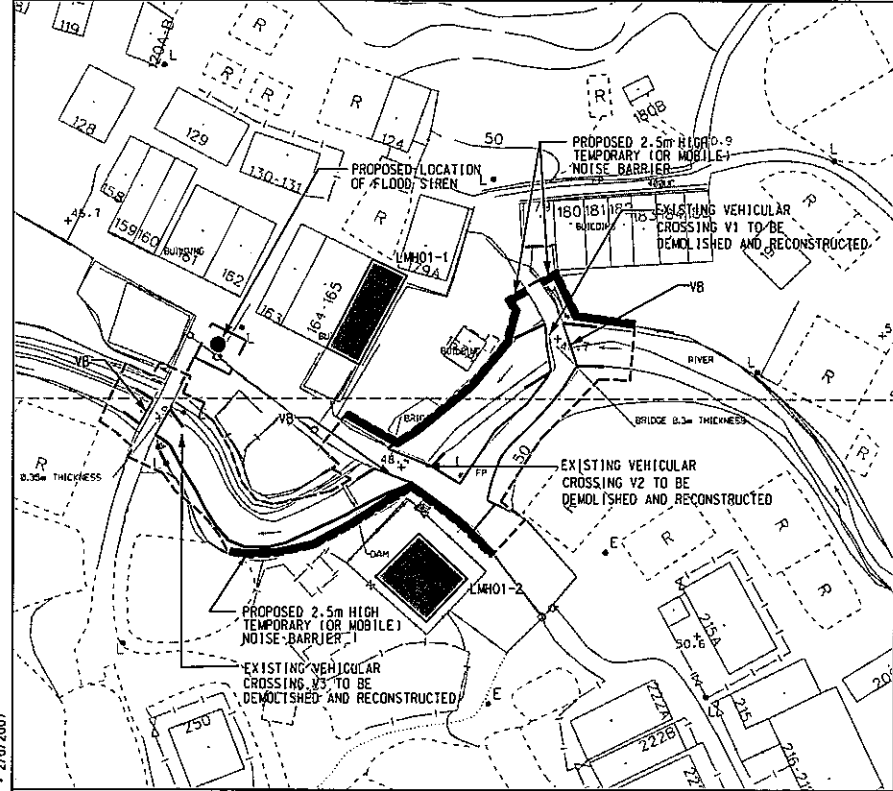

DETAIL 'C'
SCALE: 1:1000

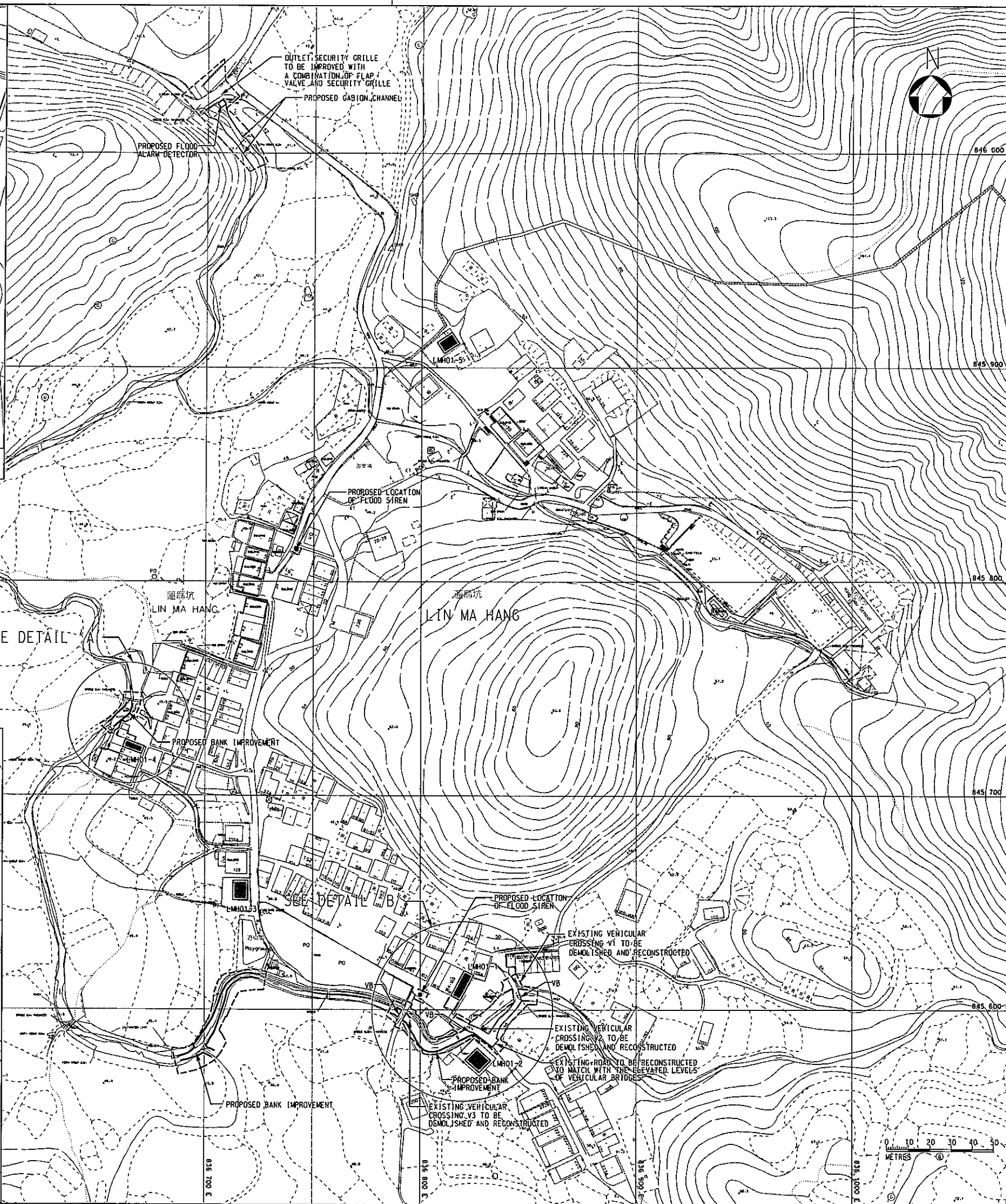

© Copyright by Black & Veatch Hong Kong Limited

NOTE:

1. THE FINAL LOCATIONS OF THE TEMPORARY NOISE BARRIER SHALL BE PROPOSED BY THE CONTRACTOR AND CHECKED BY THE ENVIRONMENTAL TEAM (ET) LEADER.
2. WHERE TEMPORARY NOISE BARRIER CANNOT BE EFFECTIVELY ERECTED, MOBILE NOISE BARRIER OF SIMILAR OR BETTER PROTECTION SHALL BE PROVIDED.
3. TEMPORARY NOISE BARRIER SHALL BE IN PLACE WHEN POWERED MECHANICAL EQUIPMENT IS OPERATING.

LEGEND:

- SITE BOUNDARY
- EXISTING RIVER BANK TO BE IMPROVED BY GABION LINING
- PROPOSED FLOOD ALARM DETECTOR
- PROPOSED FLOOD SIREN
- LMH01-1 REPRESENTATIVE NOISE SENSITIVE RECEIVERS
- VB VEHICULAR BRIDGE TO BE REPROVIDED
- PROPOSED CHANNEL
- PROPOSED TEMPORARY (OR MOBILE) NOISE BARRIER

Revision	Date	Description	Initial
Initial	Designed	Checked	Drawn
Initial	HMC	PKL	JT
Date	08/04	08/04	08/04

Approved

Agreement no. CE 6/2002 (DS)

Contract title
DRAINAGE IMPROVEMENT IN
NORTHERN NEW TERRITORIES -
PACKAGE C
INVESTIGATION, DESIGN AND CONSTRUCTION

Figure title
LOCATIONS OF PROPOSED
TEMPORARY NOISE BARRIER FOR
PROPOSED IMPROVEMENT WORKS
AT LIN MA HANG (LMH01)

Figure no. 4.6
Scale A3 1:2000

香港特別行政區政府渠務署
THE GOVERNMENT OF THE
HONG KONG
SPECIAL ADMINISTRATIVE REGION
DRAINAGE SERVICES DEPARTMENT

BLACK & VEATCH HONG KONG LIMITED
博威工程顧問有限公司