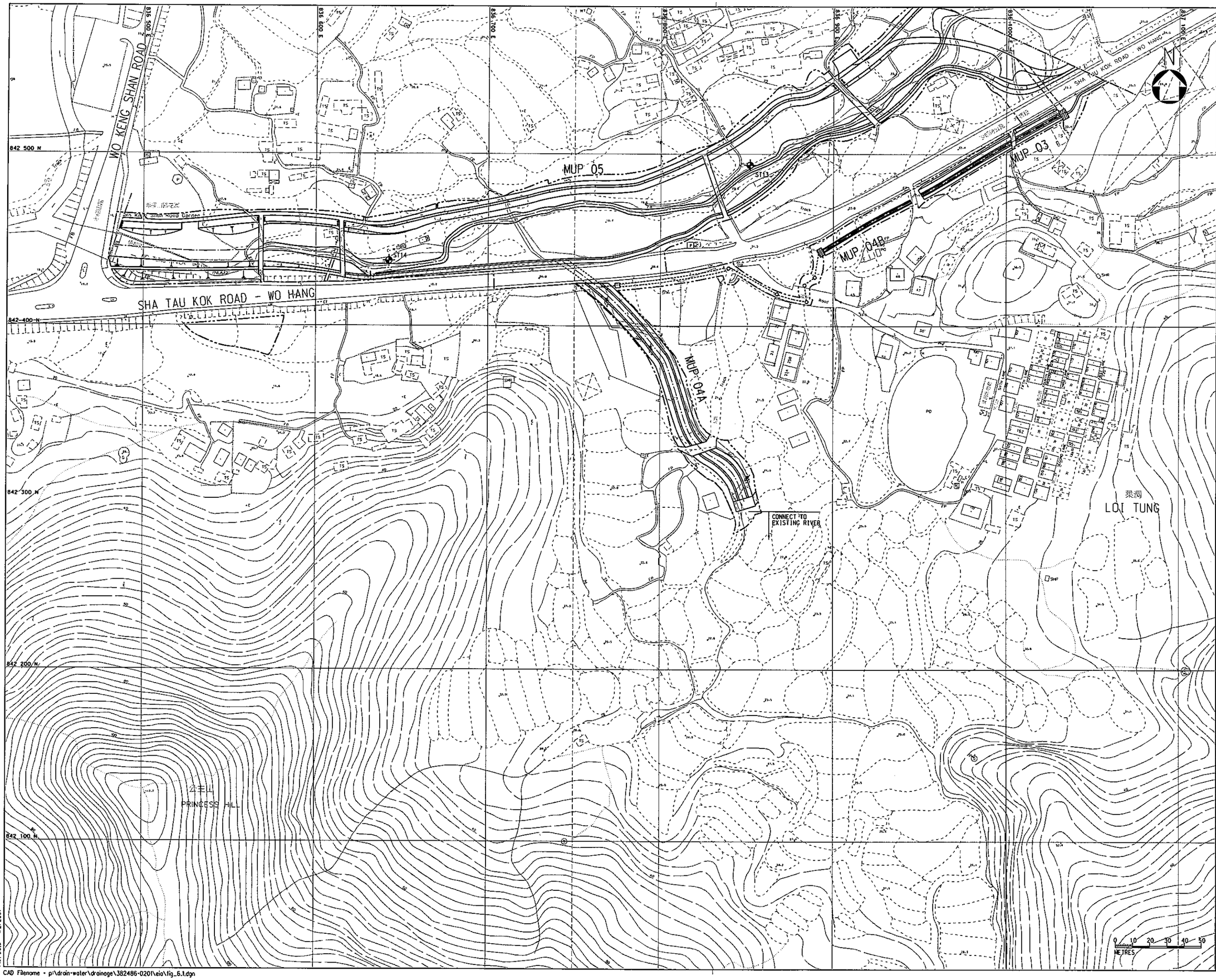

© Copyright by Black & Veatch Hong Kong Limited

LEGEND:

- CENTER LINE
- PROPOSED CHANNEL
- SITE BOUNDARY
- CRASH GATE
- FB — FOOTBRIDGE TO BE REPROVIDED
- VB — VEHICULAR BRIDGE TO BE REPROVIDED
- GABION BANKS/LANDSCAPED EMBANKMENT SLOPES
- PROPOSED CHAMBER
- CATCHPIT
- MANHOLE
- ST13 — DRILLHOLE FOR SEDIMENT TESTING

Revision	Date	Description	Initial
H	06/06	INVERT LEVELS REVISED	CHH
G	03/06	CHANNEL AND BOUNDARY REVISED	CHH
F	11/05	CHANNEL AND BOUNDARY REVISED	CHH
E	09/05	CHANNEL UPDATED	CHH
D	08/05	CHANNEL DESIGN & BOUNDARY REVISED	CHH
C	06/05	CHANNEL & BOUNDARY UPDATED	CHH
B	09/04	FOOTPATH & VERGE UPDATED	HMC
A	08/04	ISSUE FOR PRELIMINARY REPORT	HMC

	Designed	Checked	Drawn	Checked
Initial	CMY/JK	CSL	PJL	CSL
Date	03/04	03/04	03/04	03/04

Approved

Agreement no.

CE 6/2002 (DS)

Contract title

DRAINAGE IMPROVEMENT IN NORTHERN NEW TERRITORIES - PACKAGE C INVESTIGATION, DESIGN AND CONSTRUCTION

Figure title

SEDIMENT SAMPLING LOCATIONS AT MUP 05

Figure no.	Scale
6.1	A3 1:2000

香港特別行政區政府渠務署
THE GOVERNMENT OF THE HONG KONG SPECIAL ADMINISTRATIVE REGION
DRAINAGE SERVICES DEPARTMENT

BLACK & VEATCH HONG KONG LIMITED
博威工程顧問有限公司

Plot Date - 1/2/2007

CAD Filename - p:\drain-water\drainage\382486-0201\eia\fig_6.1.dgn