

Depth averaged suspended sediment (mg/l)
 Upper: Dry season maximum elevation
 Lower: Wet season maximum elevation

Z4187

Cross Harbour Water Mains

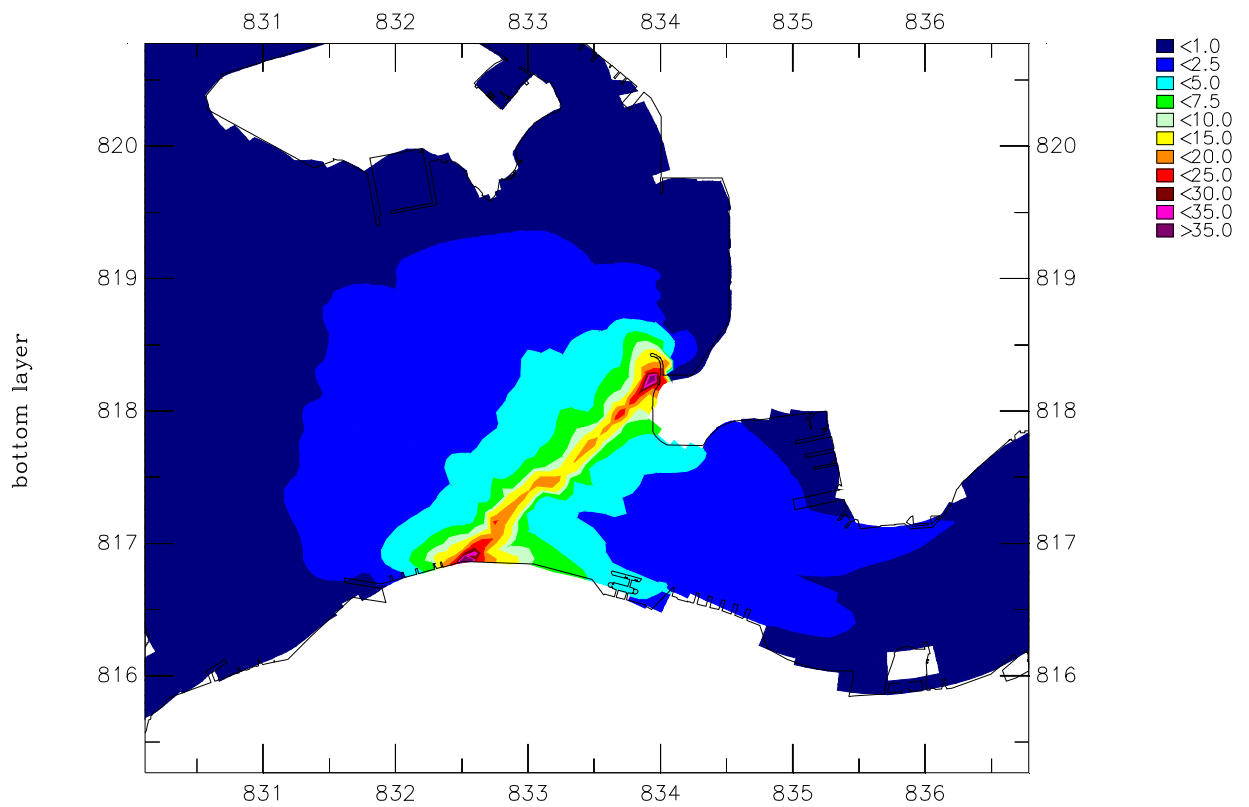
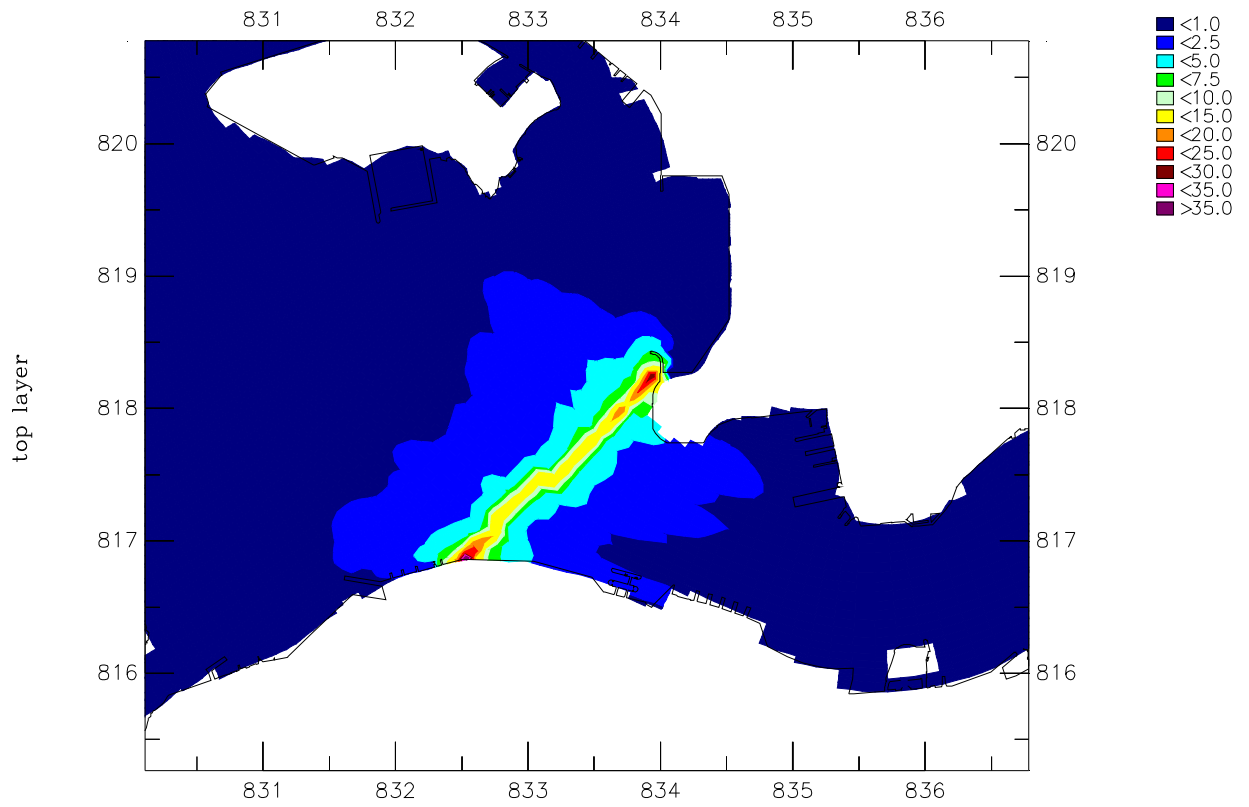

Suspended Sediment (mg/l)
 Upper: Dry season maximum elevation top layer
 Lower: Dry season maximum elevation bottom layer

Z4187

Cross Harbour Water Mains

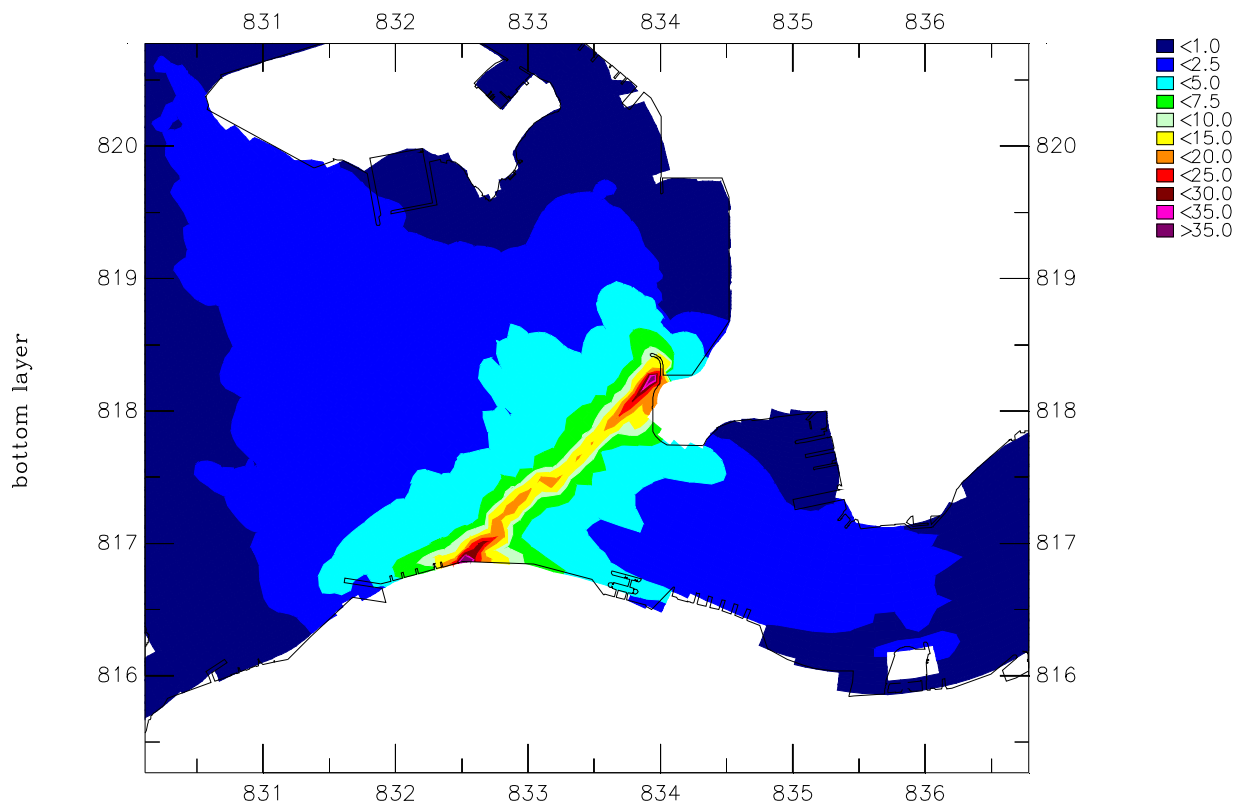
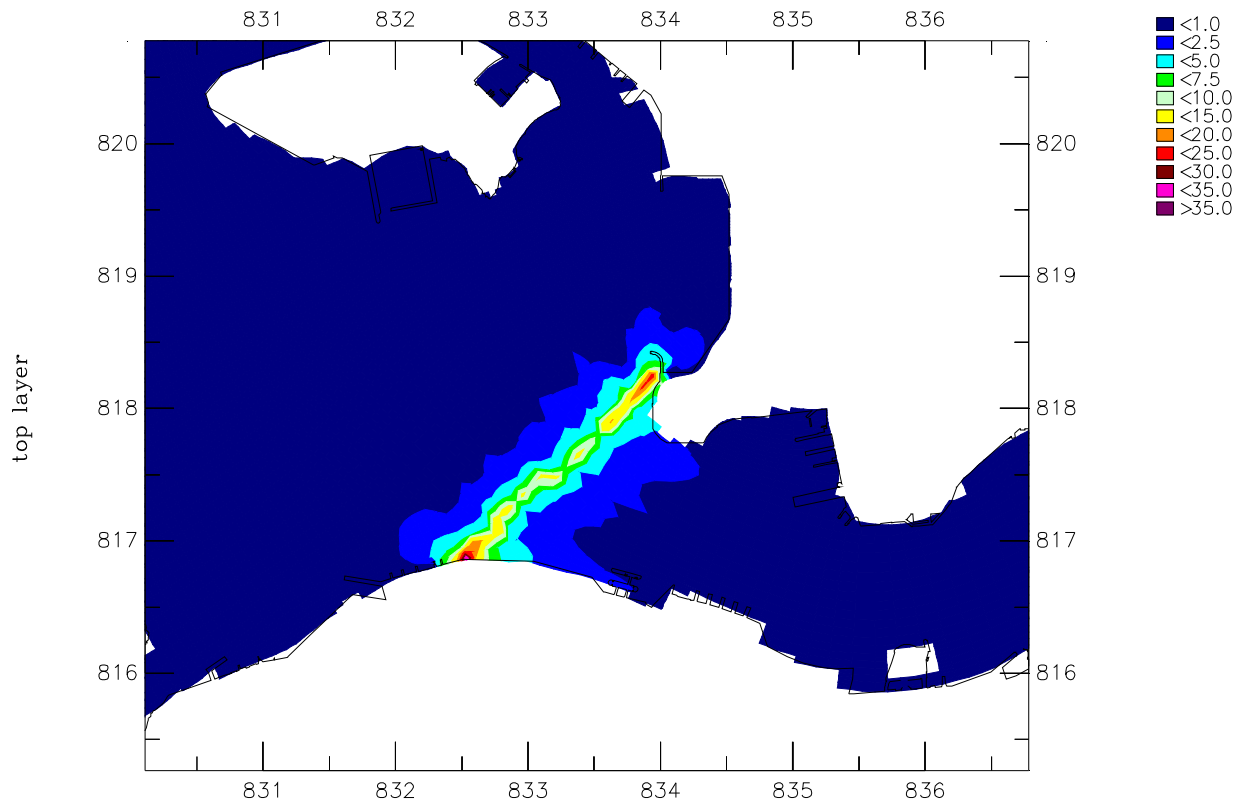

Suspended Sediment (mg/l)
 Upper: Wet season maximum elevation top layer
 Lower: Wet season maximum elevation bottom layer

Z4187

Cross Harbour Water Mains

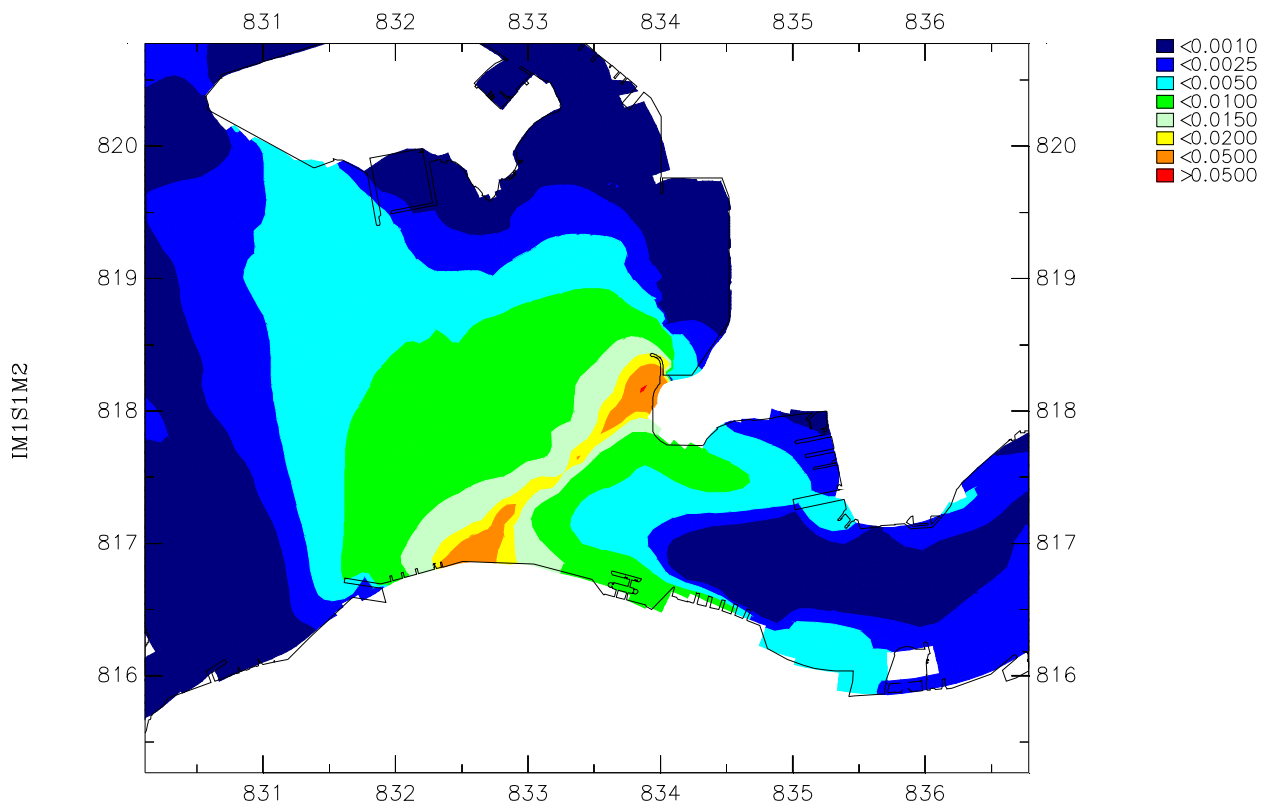
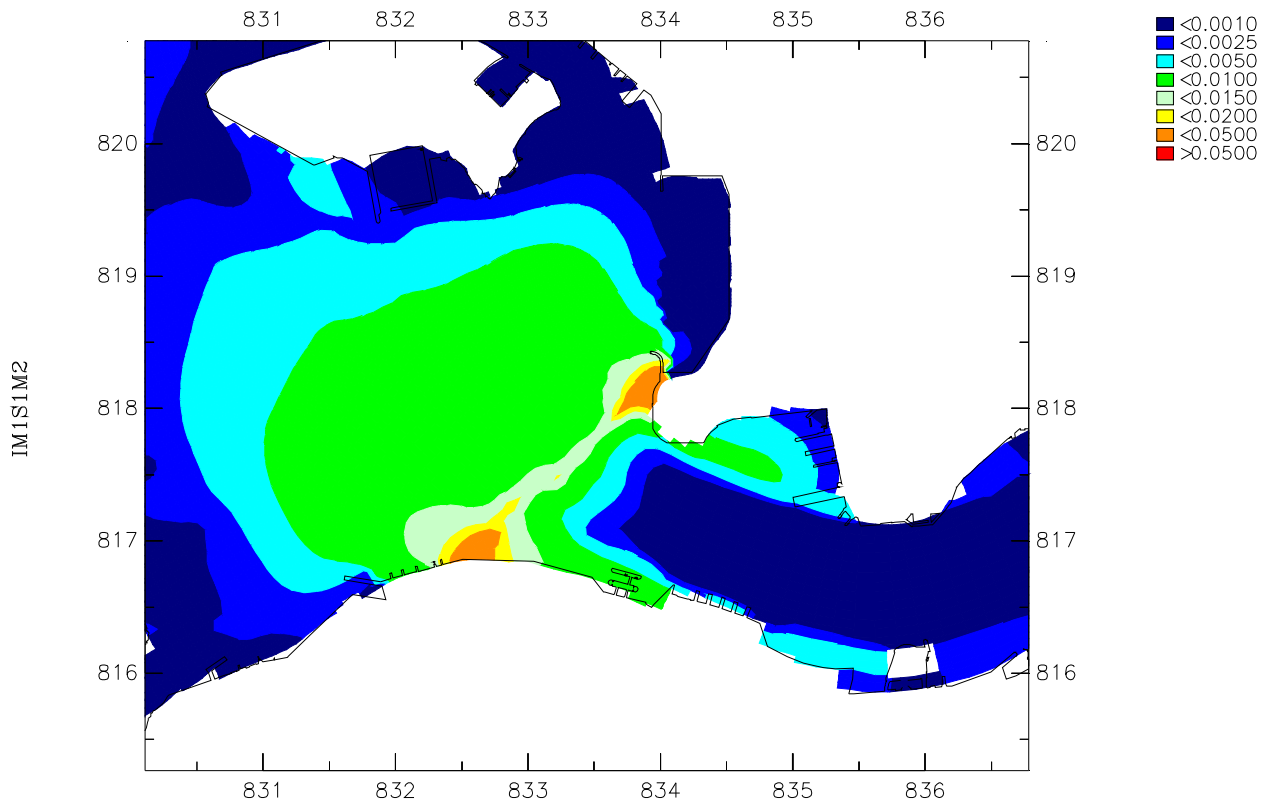

Nett sedimentation (kg/m²/d)
 Upper: Dry season
 Lower: Wet season

Z4187

Cross Harbour Water Mains

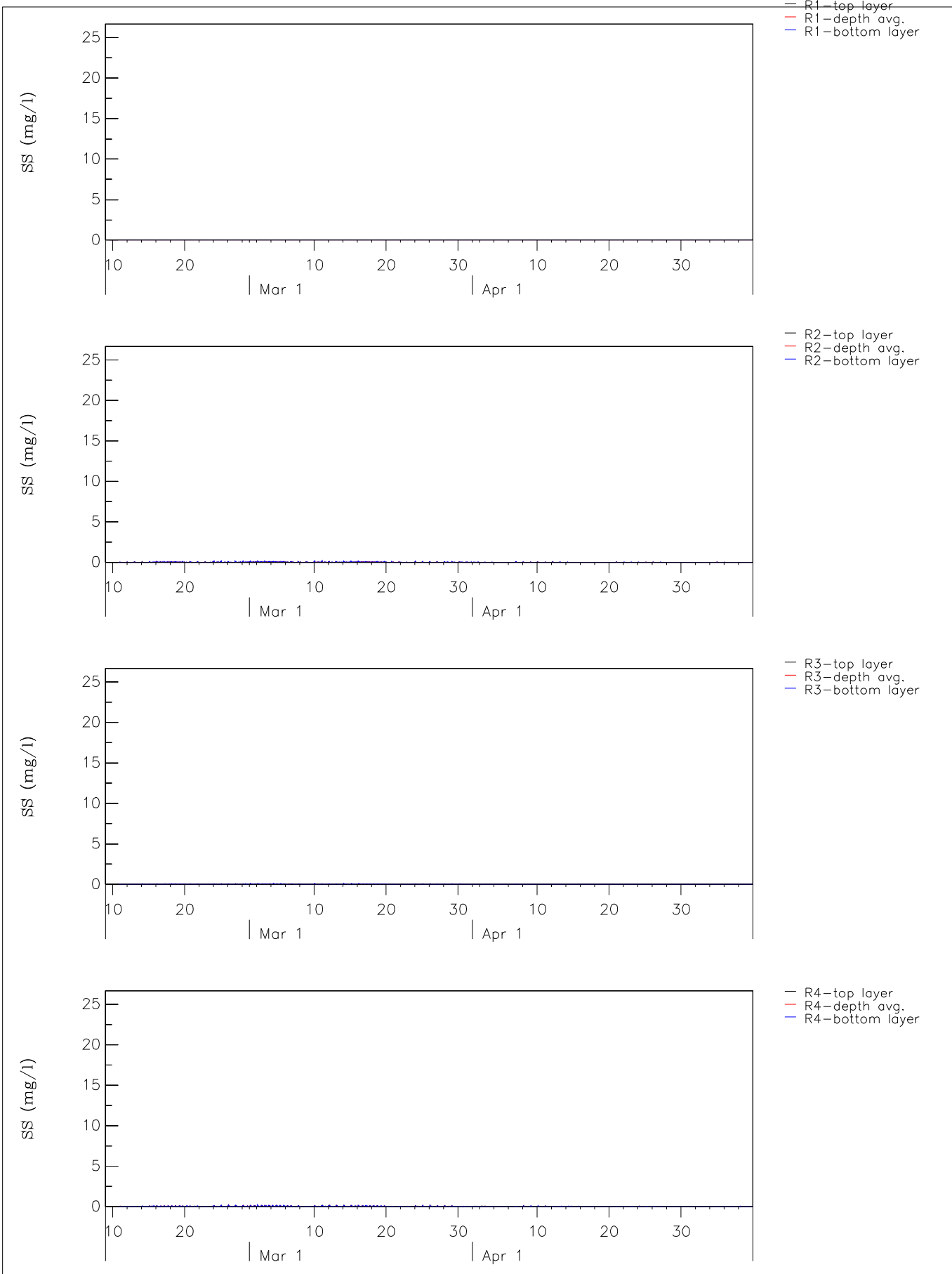

Suspended Sediment (mg/l) Dry season Top layer, Depth averaged, Bottom layer Stations R1, R2, R3, R4	Z4187	
	Cross Harbour Water Mains	
WL Delft Hydraulics	Figure C3.1e	

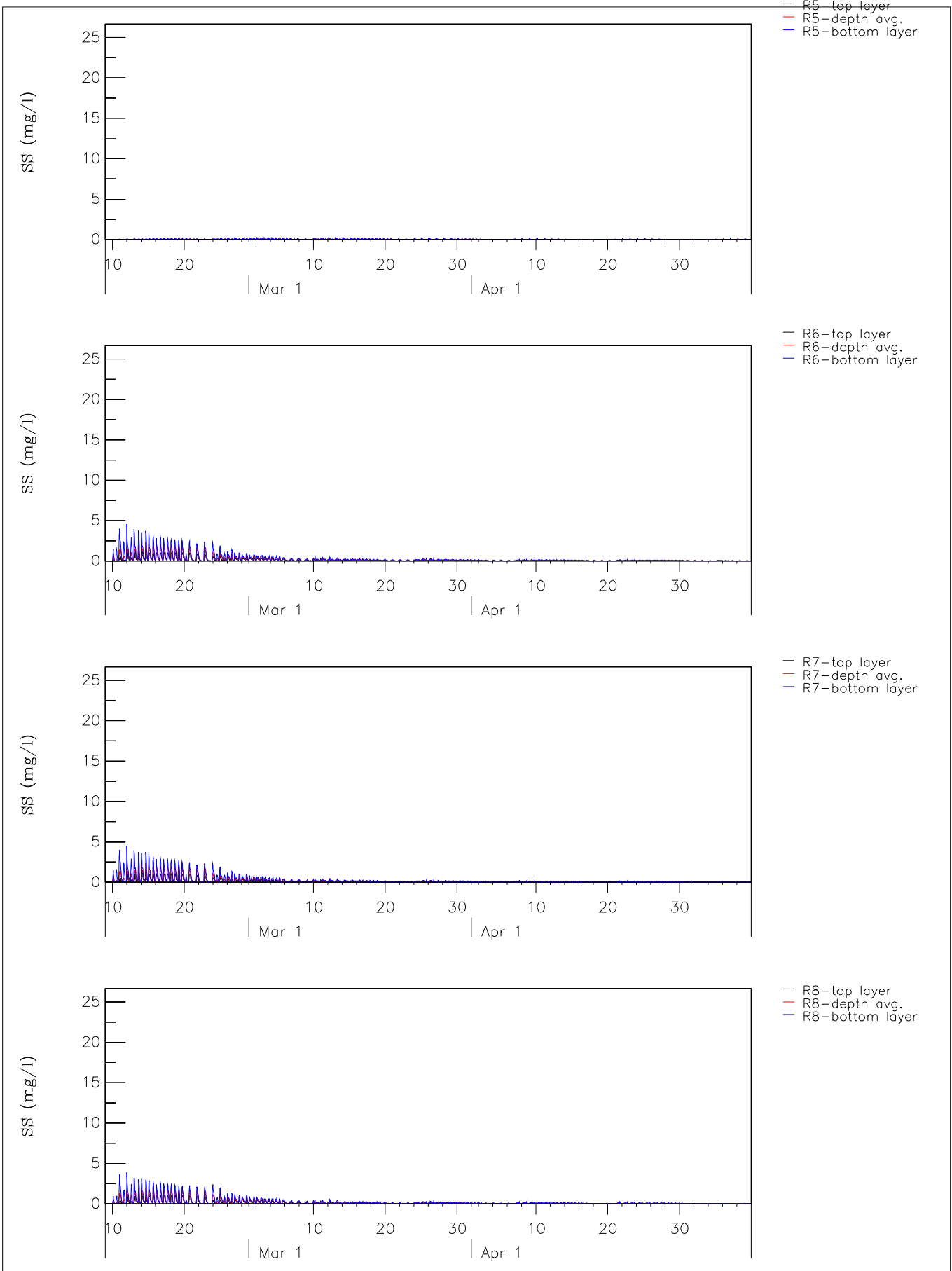

Suspended Sediment (mg/l) Dry season Top layer, Depth averaged, Bottom layer Stations R5, R6, R7, R8	Z4187	
	Cross Harbour Water Mains	
WL Delft Hydraulics	Figure C3.1f	

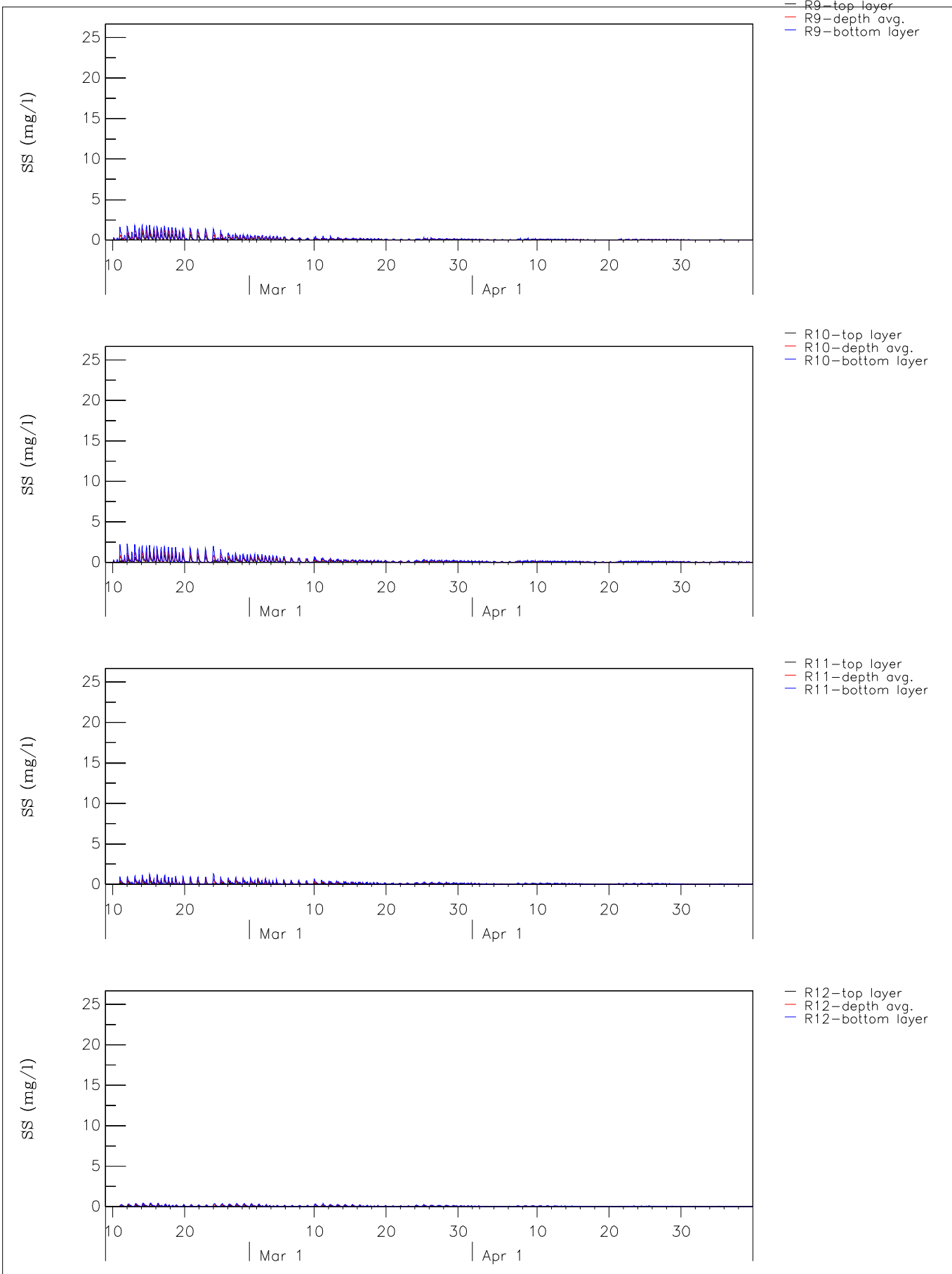

Suspended Sediment (mg/l) Dry season Top layer, Depth averaged, Bottom layer Stations R9, R10, R11, R12	Z4187	
	Cross Harbour Water Mains	
WL Delft Hydraulics	Figure C3.1g	

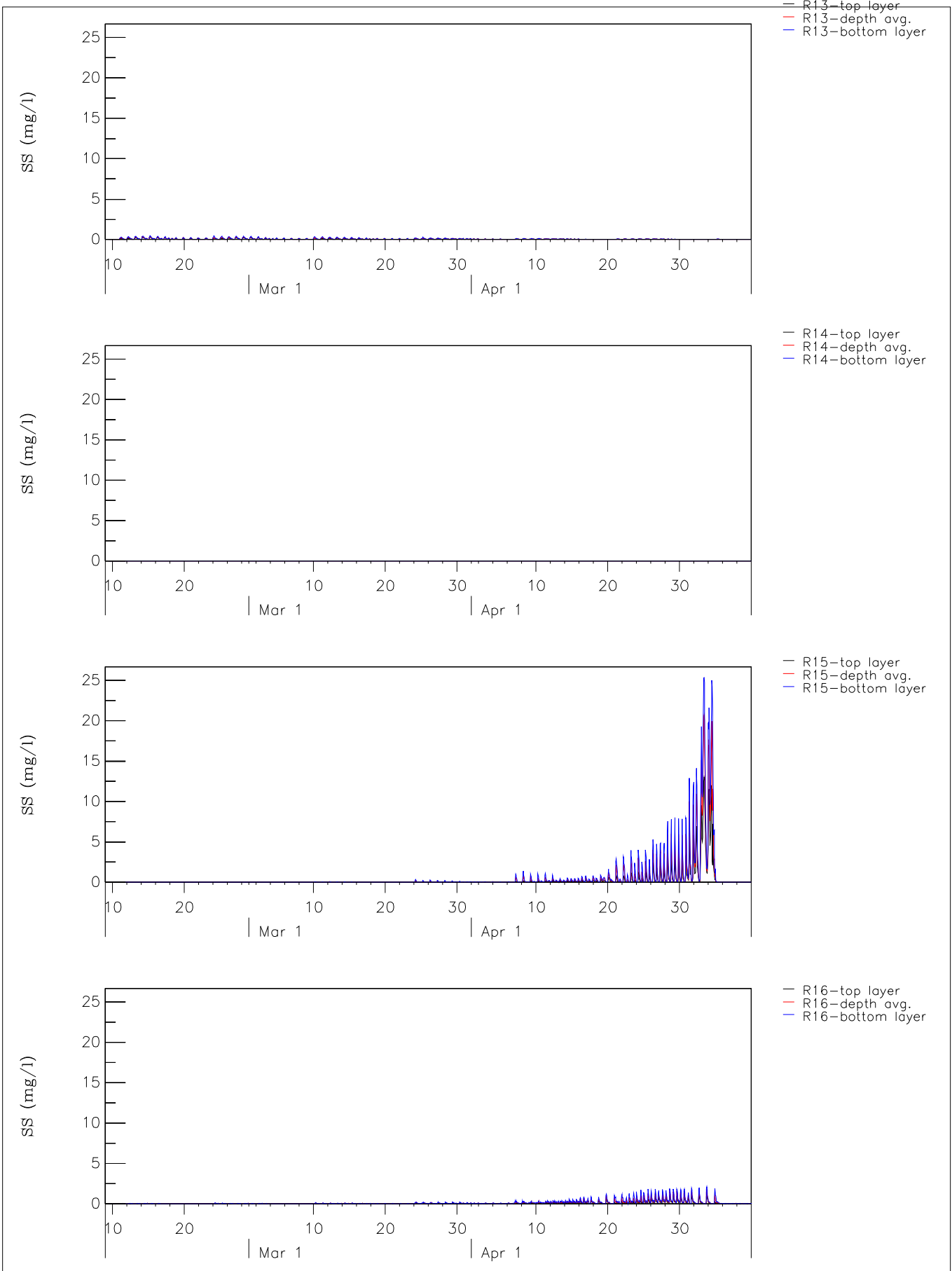

Suspended Sediment (mg/l) Dry season Top layer, Depth averaged, Bottom layer Stations R13, R14, R15, R16	Z4187	
	Cross Harbour Water Mains	
WL Delft Hydraulics	Figure C3.1h	

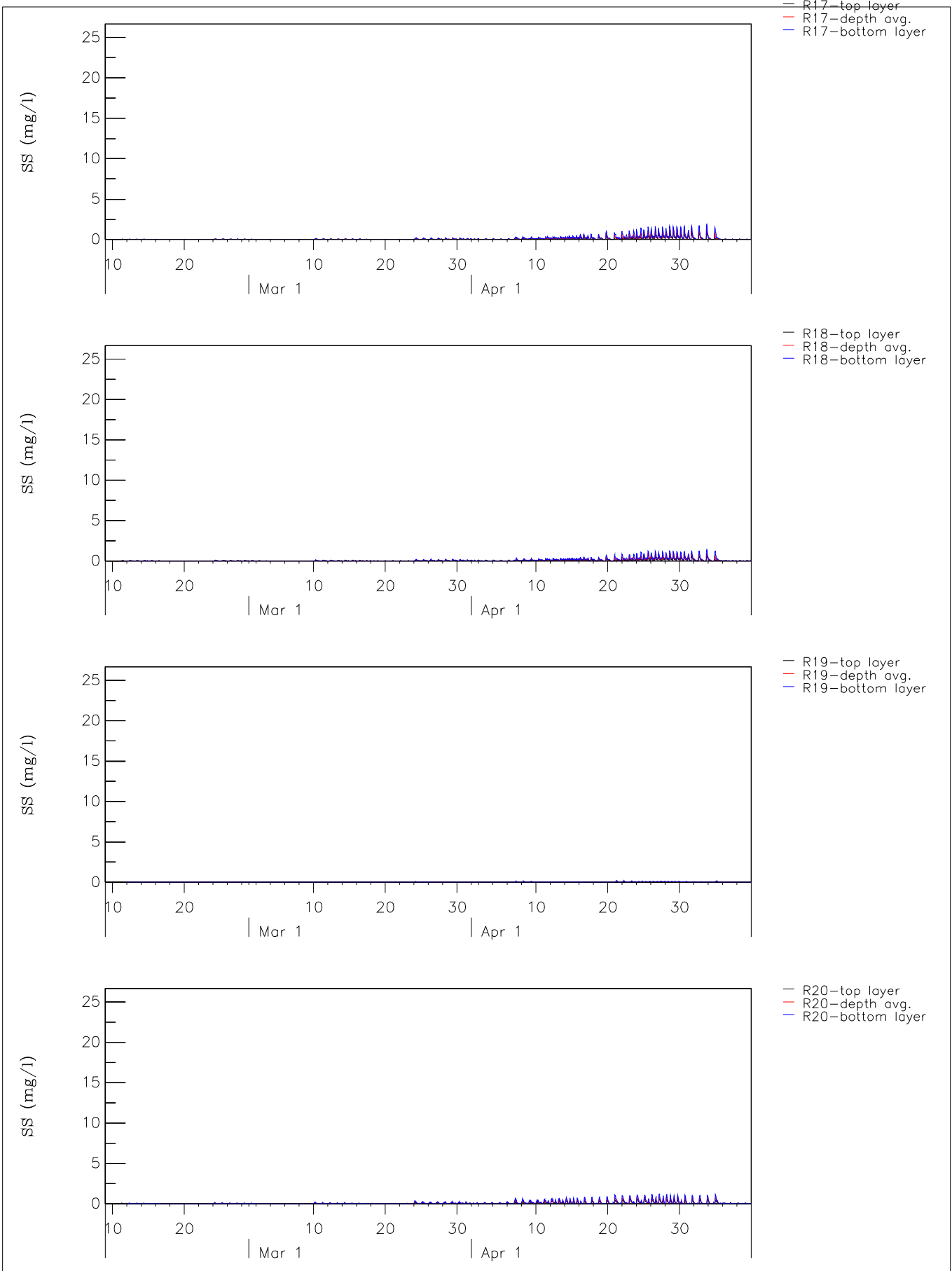

Suspended Sediment (mg/l) Dry season Top layer, Depth averaged, Bottom layer Stations R17, R18, R19, R20	Z4187	
	Cross Harbour Water Mains	
WL Delft Hydraulics	Figure C3.1i	

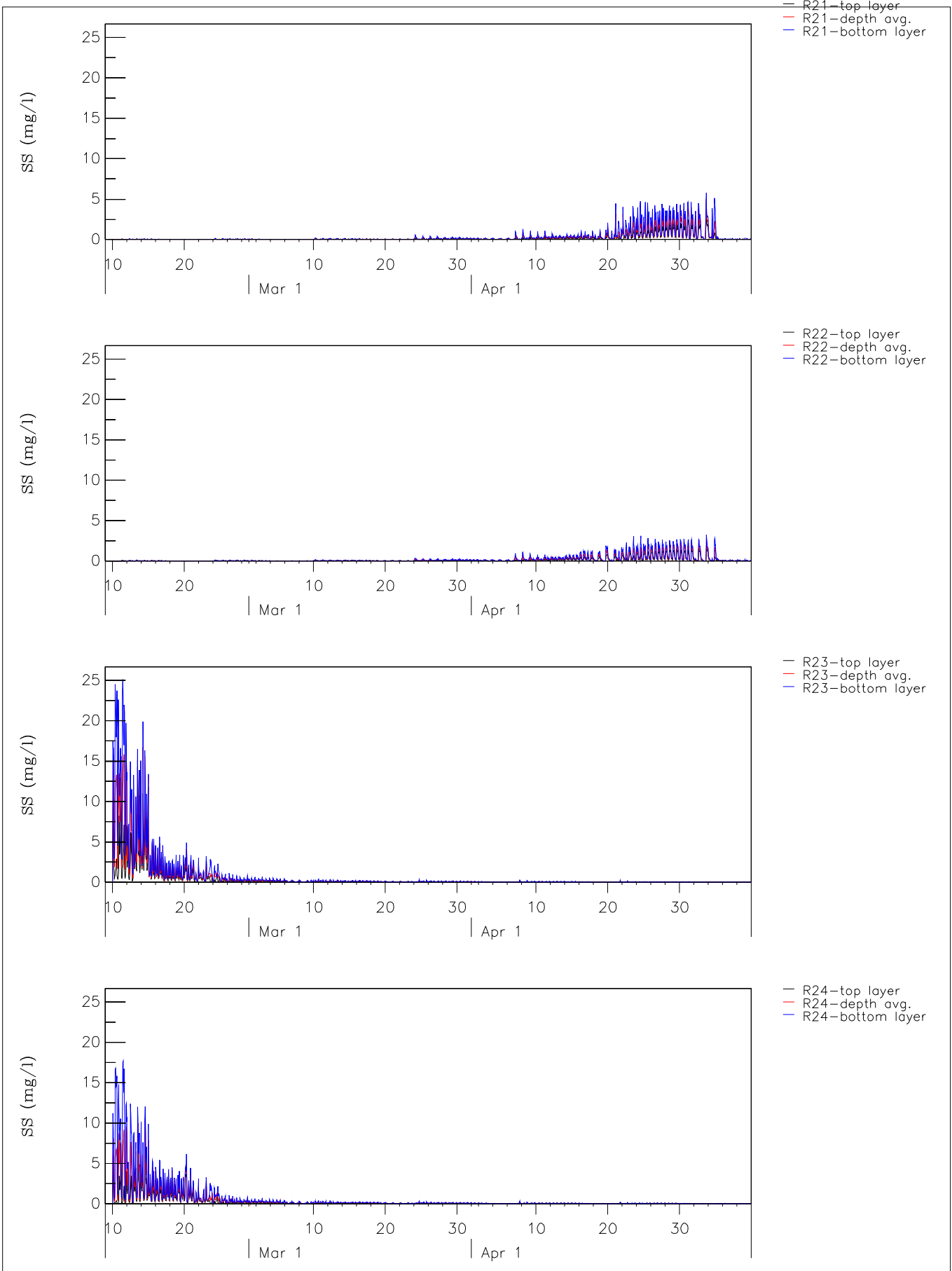

Suspended Sediment (mg/l) Dry season Top layer, Depth averaged, Bottom layer Stations R21, R22, R23, R24	Z4187	
	Cross Harbour Water Mains	
WL Delft Hydraulics	Figure C3.1j	

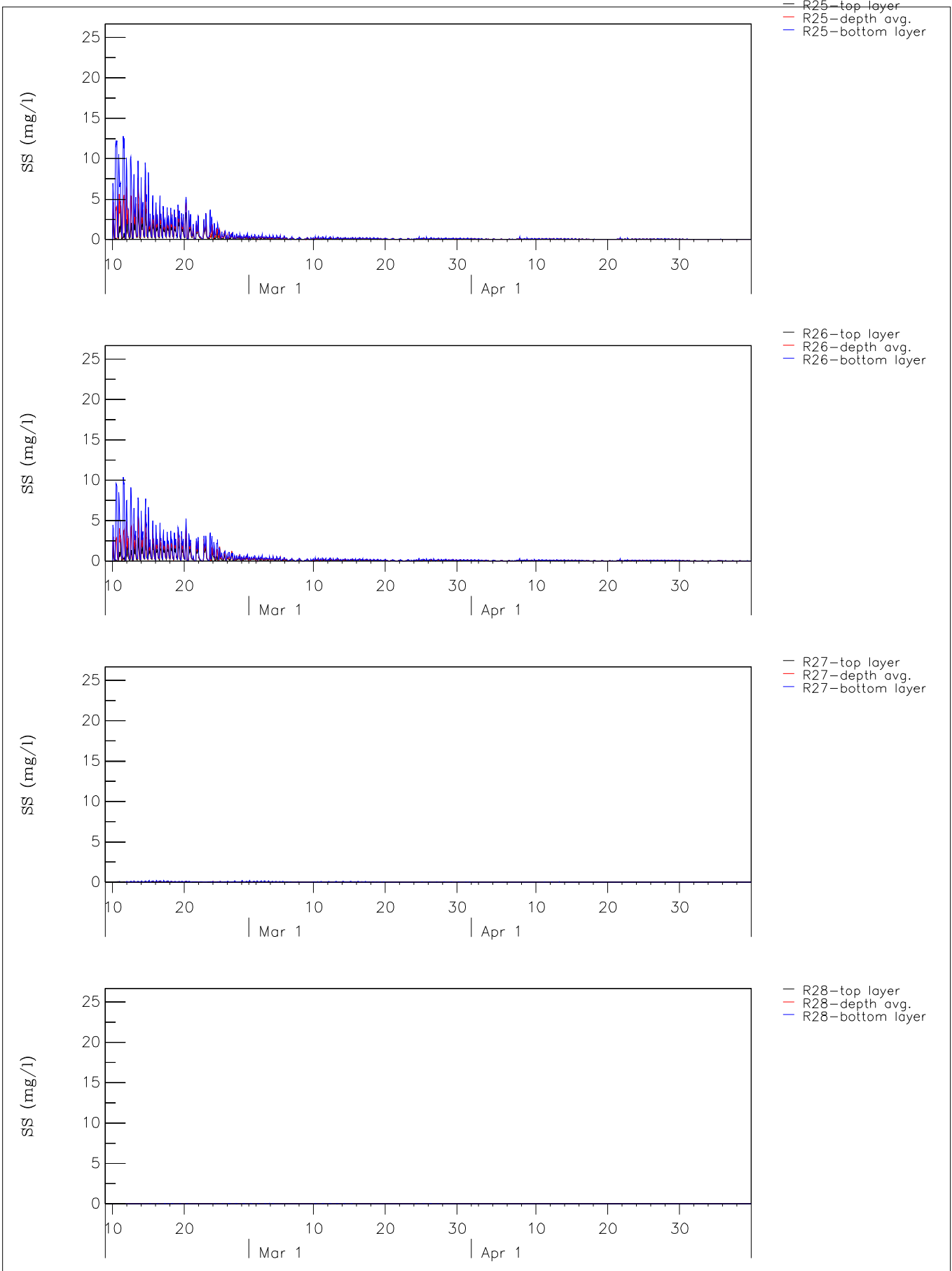

Suspended Sediment (mg/l) Dry season Top layer, Depth averaged, Bottom layer Stations R25, R26, R27, R28	Z4187	
	Cross Harbour Water Mains	
WL Delft Hydraulics	Figure C3.1k	

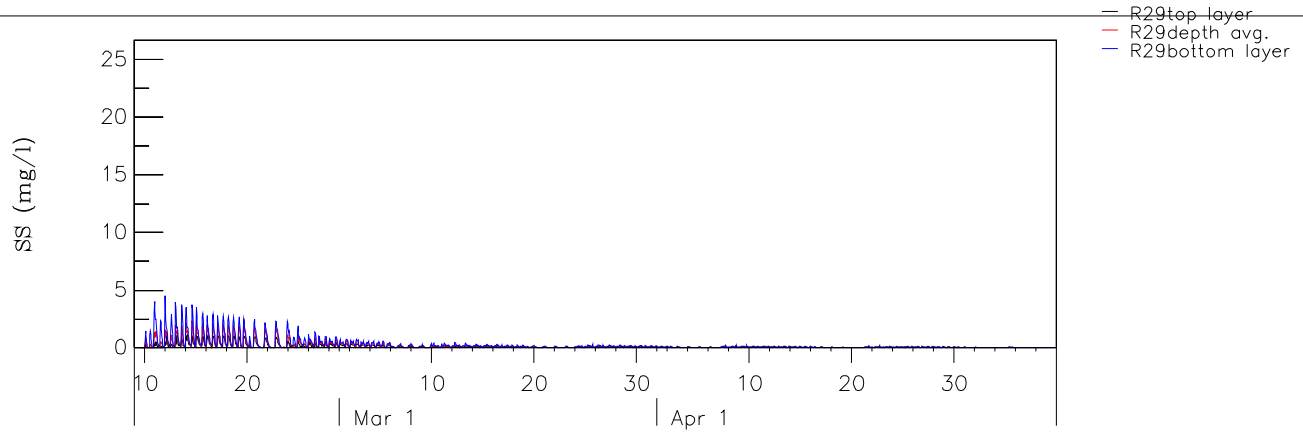

Suspended Sediment (mg/l) Dry season
 Top layer, Depth averaged, Bottom layer
 Stations R29

Z4187

Cross Harbour Water Mains

WL | Delft Hydraulics

Figure C3.11

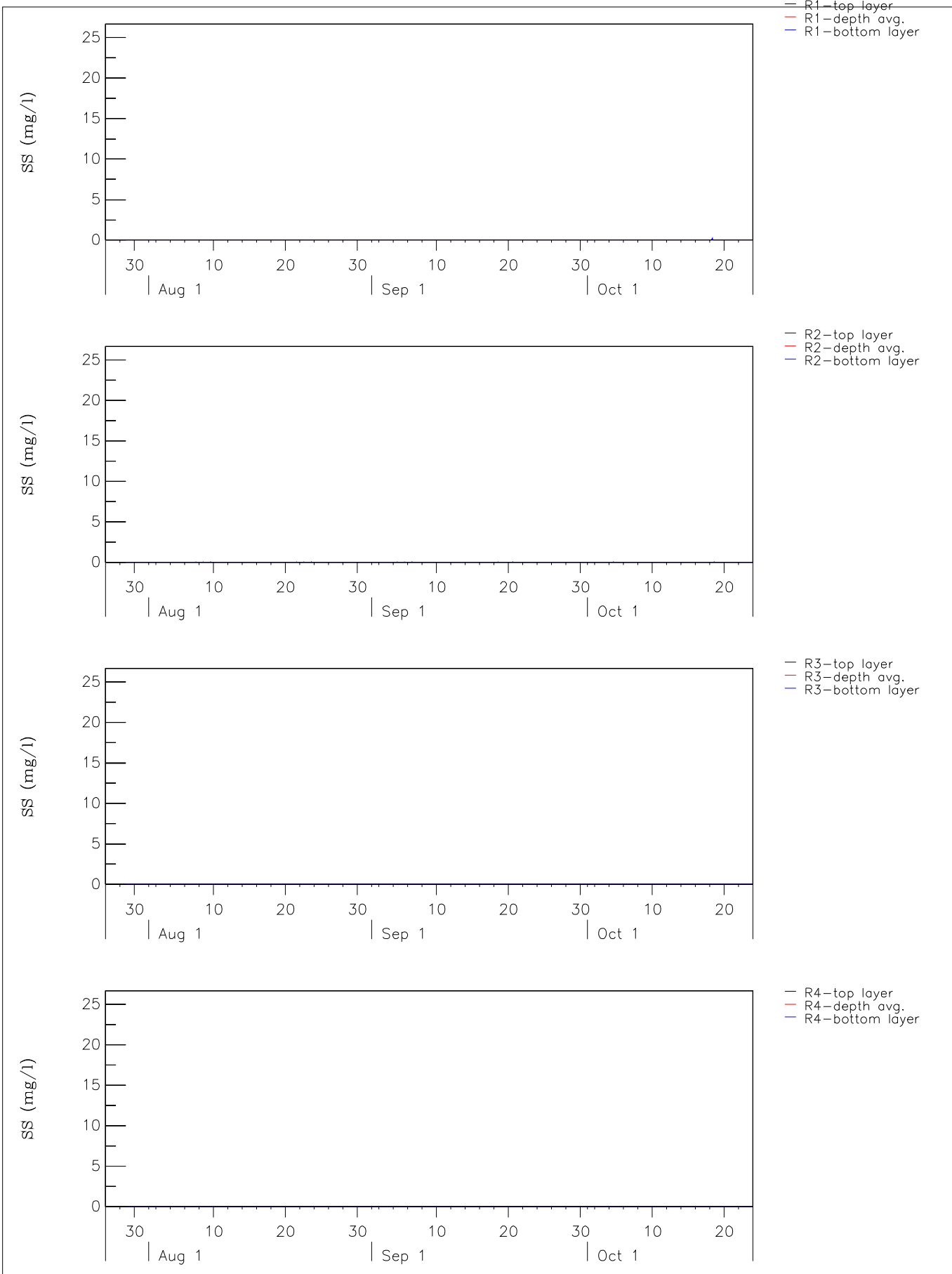

Suspended Sediment (mg/l) Wet season Top layer, Depth averaged, Bottom layer Stations R1, R2, R3, R4	Z4187	
	Cross Harbour Water Mains	
WL Delft Hydraulics	Figure C3.1m	

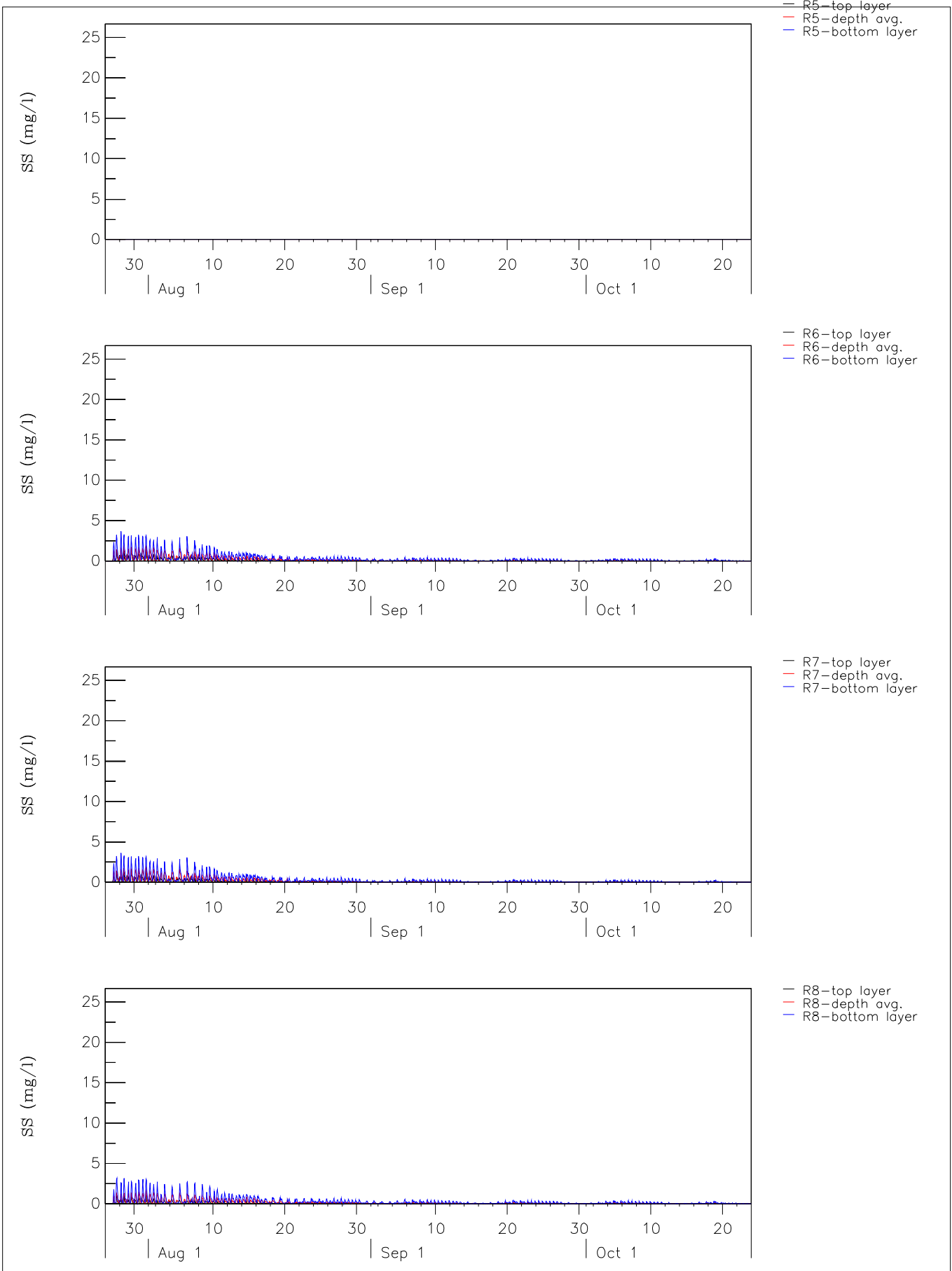

Suspended Sediment (mg/l) Wet season Top layer, Depth averaged, Bottom layer Stations R5, R6, R7, R8	Z4187	
	Cross Harbour Water Mains	
WL Delft Hydraulics	Figure 3.1n	

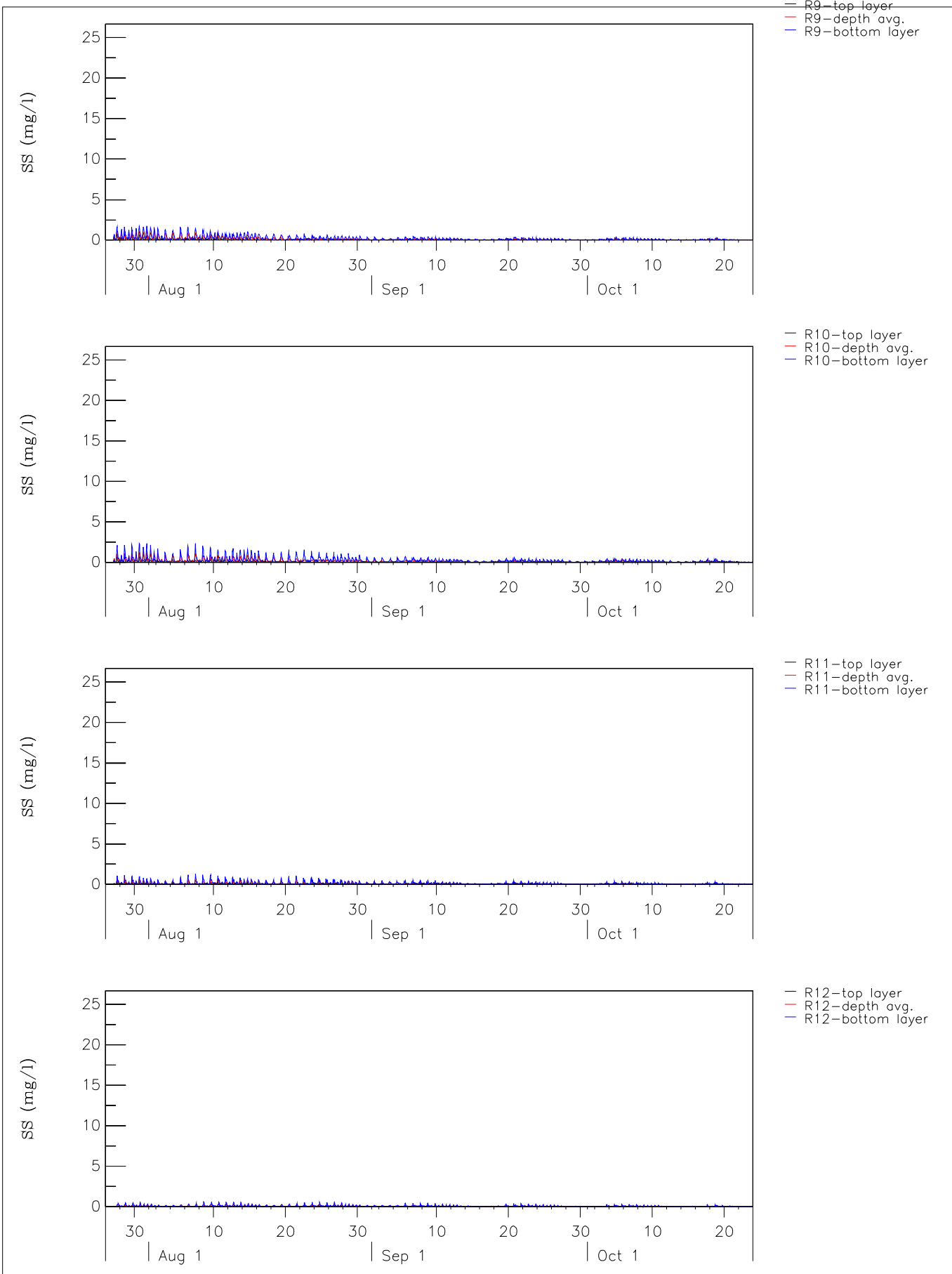

Suspended Sediment (mg/l) Wet season Top layer, Depth averaged, Bottom layer Stations R9, R10, R11, R12	Z4187	
	Cross Harbour Water Mains	
WL Delft Hydraulics	Figure 3.1o	

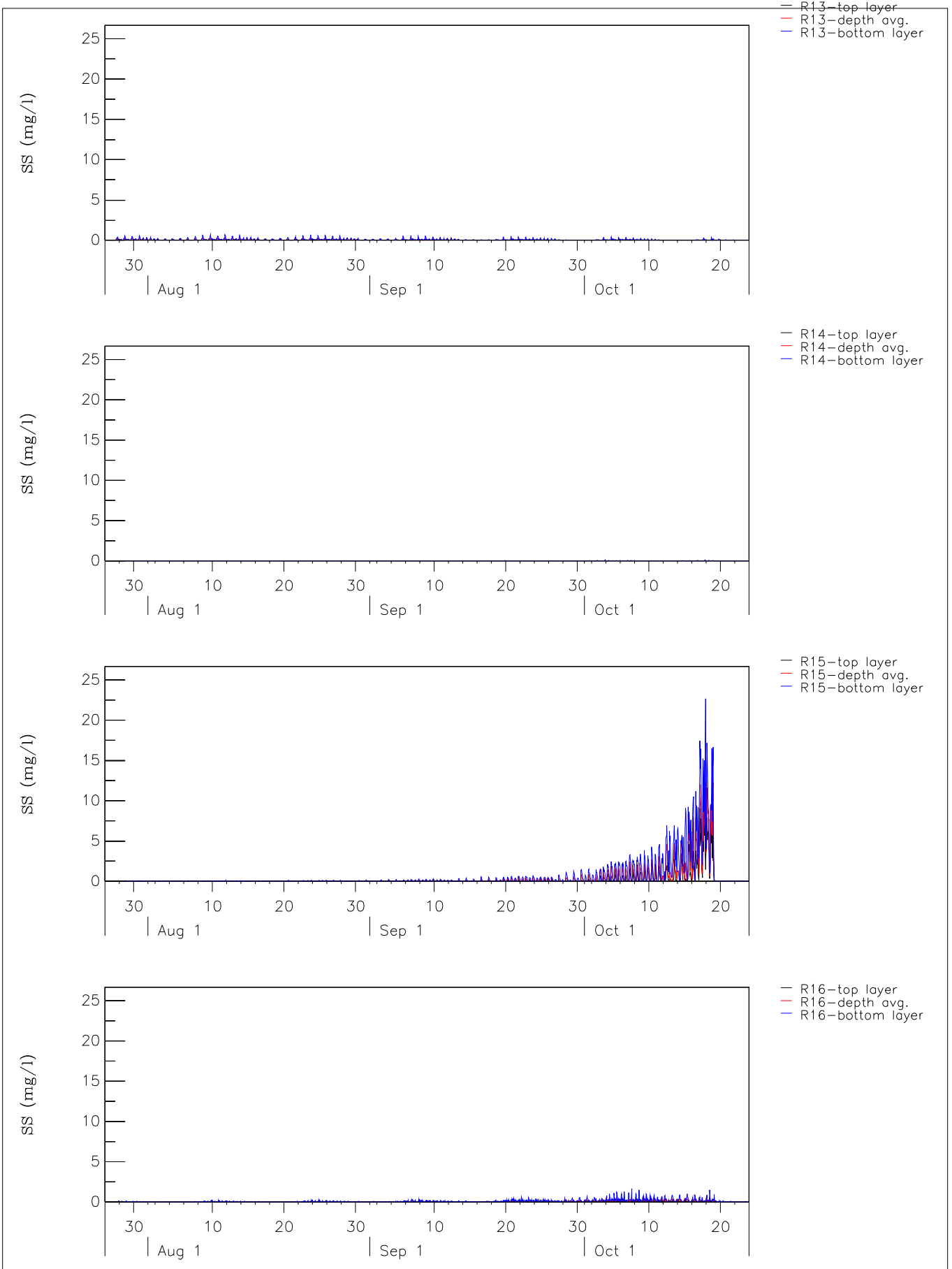

Suspended Sediment (mg/l) Wet season Top layer, Depth averaged, Bottom layer Stations R13, R14, R15, R16	Z4187	
	Cross Harbour Water Mains	
WL Delft Hydraulics	Figure C3.1p	

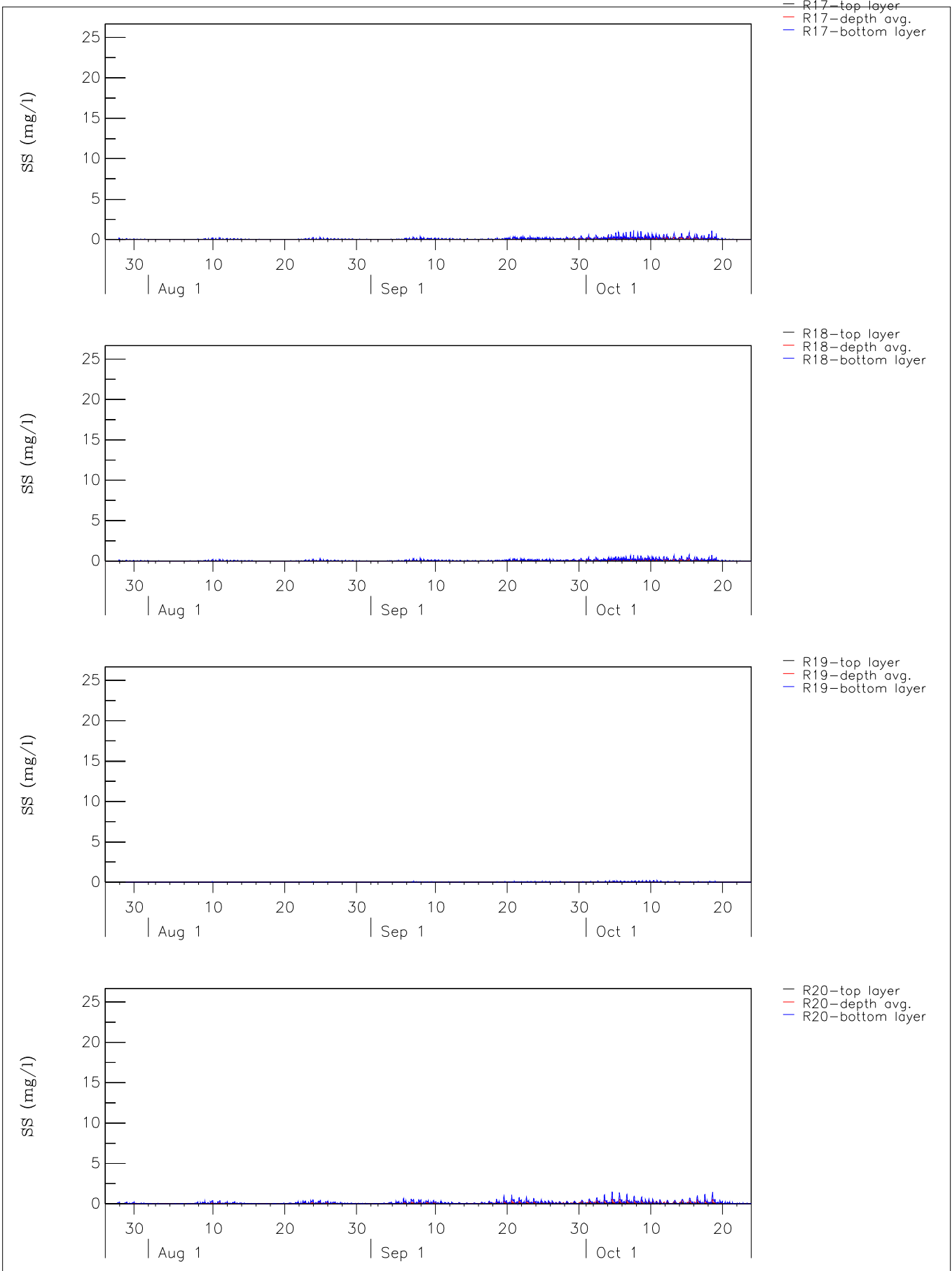

Suspended Sediment (mg/l) Wet season Top layer, Depth averaged, Bottom layer Stations R17, R18, R19, R20	Z4187	
	Cross Harbour Water Mains	
WL Delft Hydraulics	Figure C3.1q	

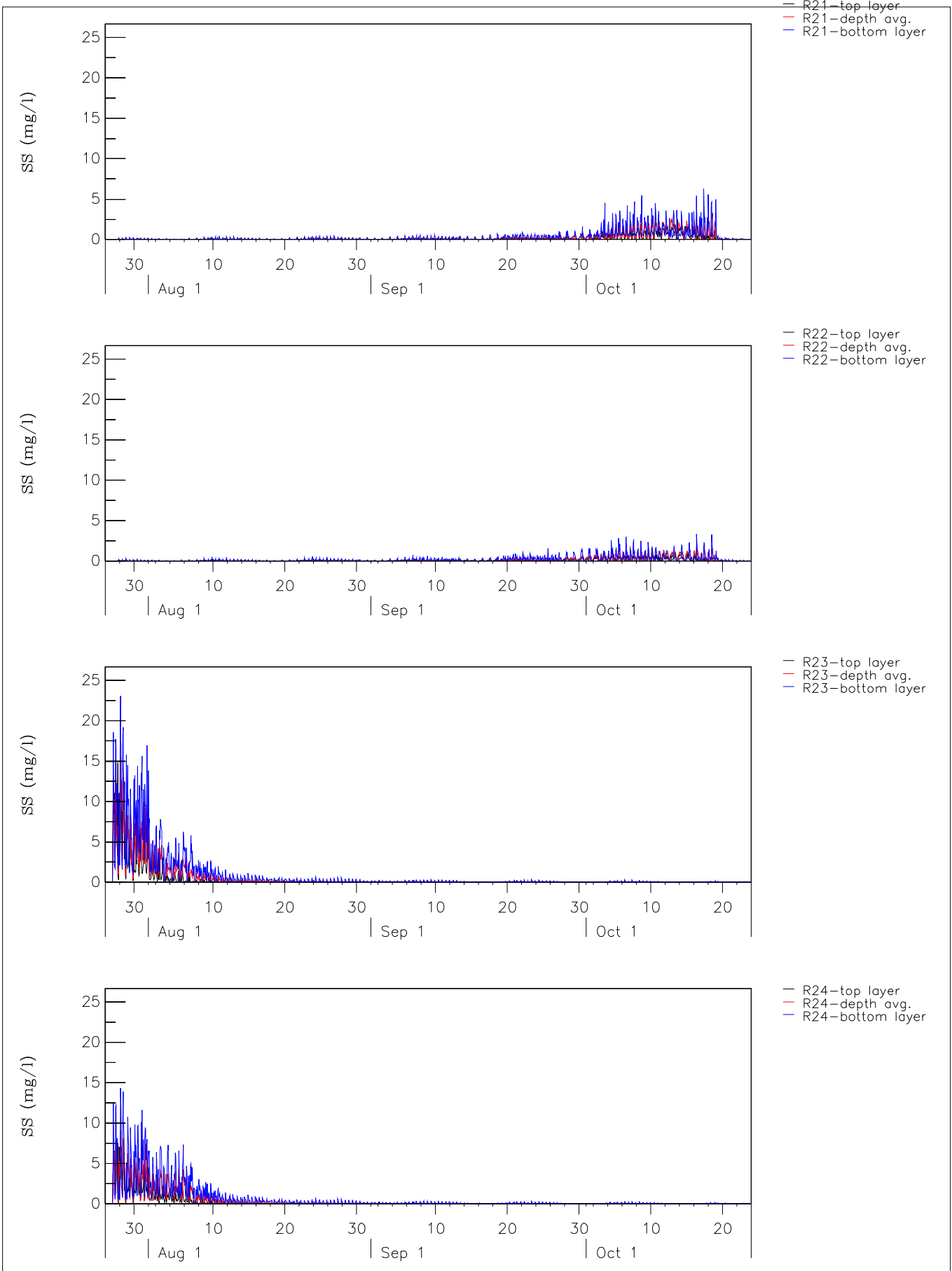

Suspended Sediment (mg/l) Wet season Top layer, Depth averaged, Bottom layer Stations R21, R22, R23, R24	Z4187	
	Cross Harbour Water Mains	
WL Delft Hydraulics	Figure C3.1r	

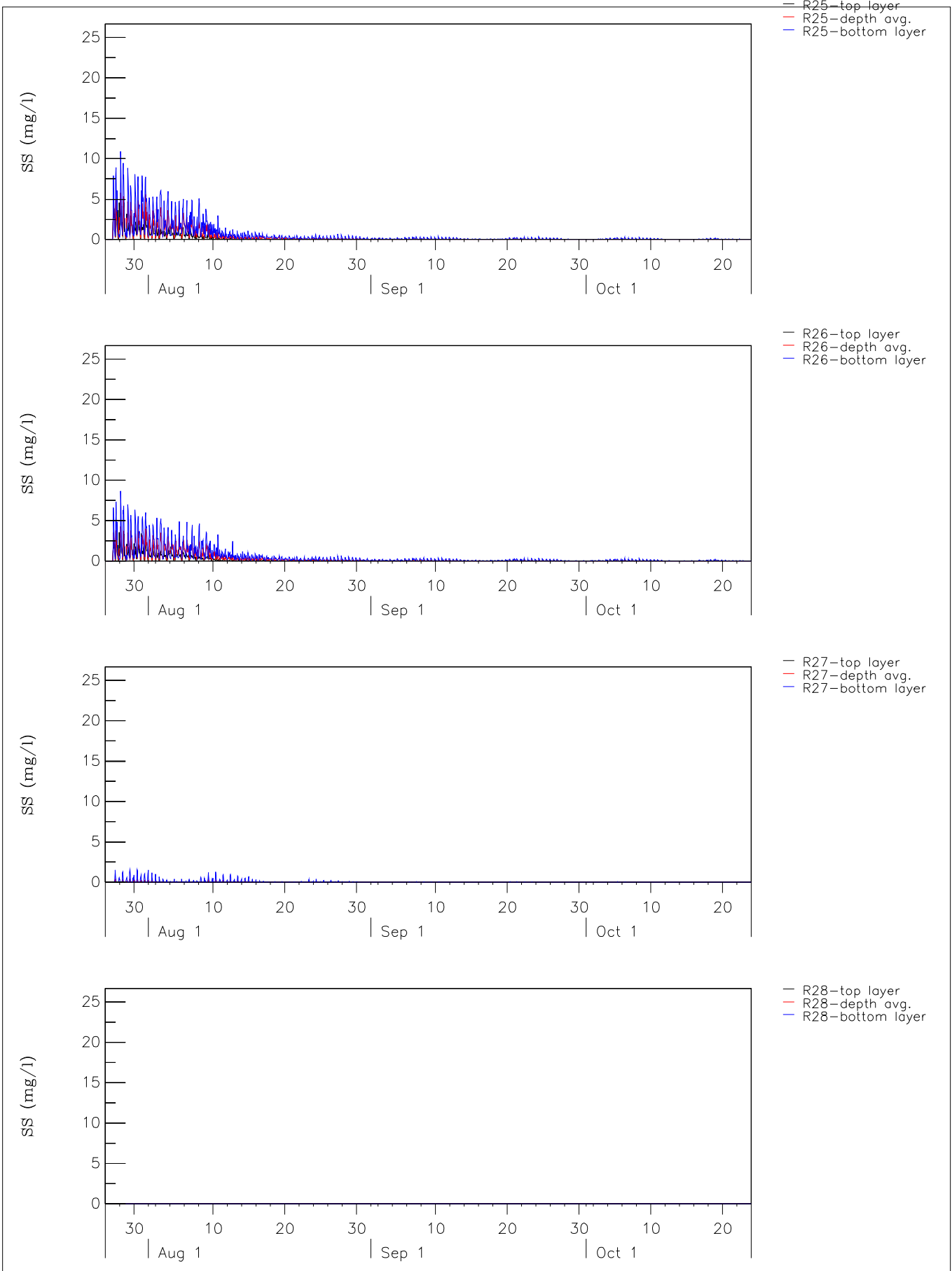

Suspended Sediment (mg/l) Wet season Top layer, Depth averaged, Bottom layer Stations R25, R26, R27, R28	Z4187	
	Cross Harbour Water Mains	
WL Delft Hydraulics	Figure C3.1s	

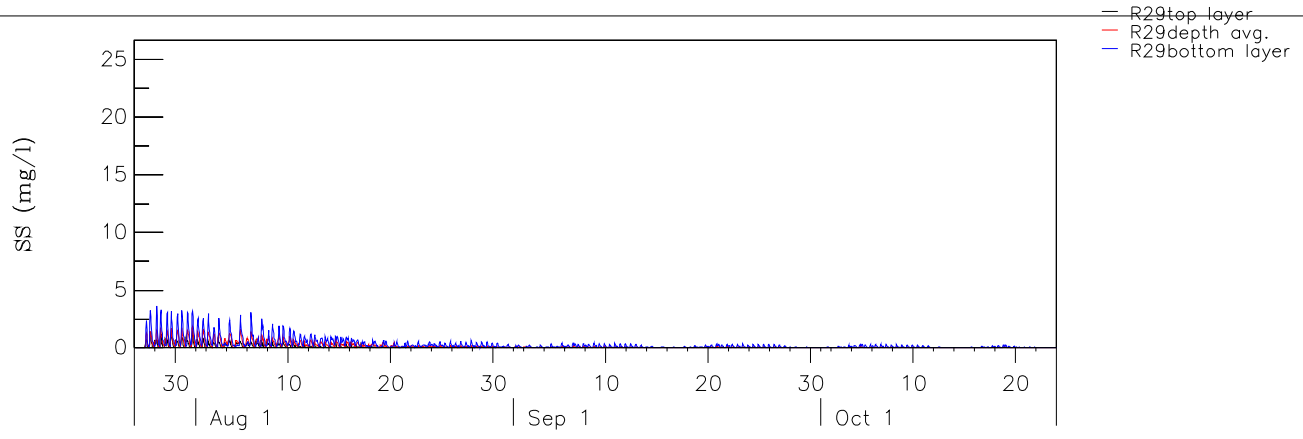

Suspended Sediment (mg/l) Wet season
 Top layer, Depth averaged, Bottom layer
 Stations R29

Z4187

Cross Harbour Water Mains

WL | Delft Hydraulics

Figure C3.1t

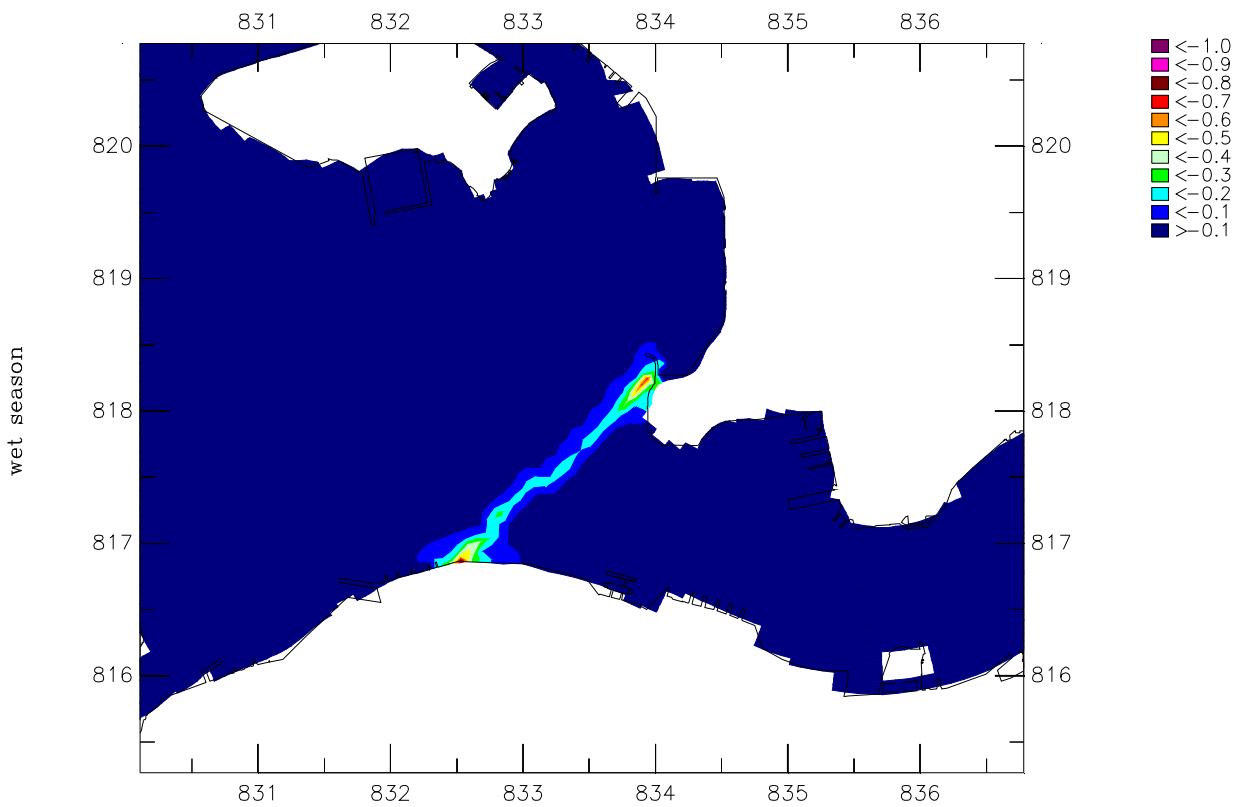
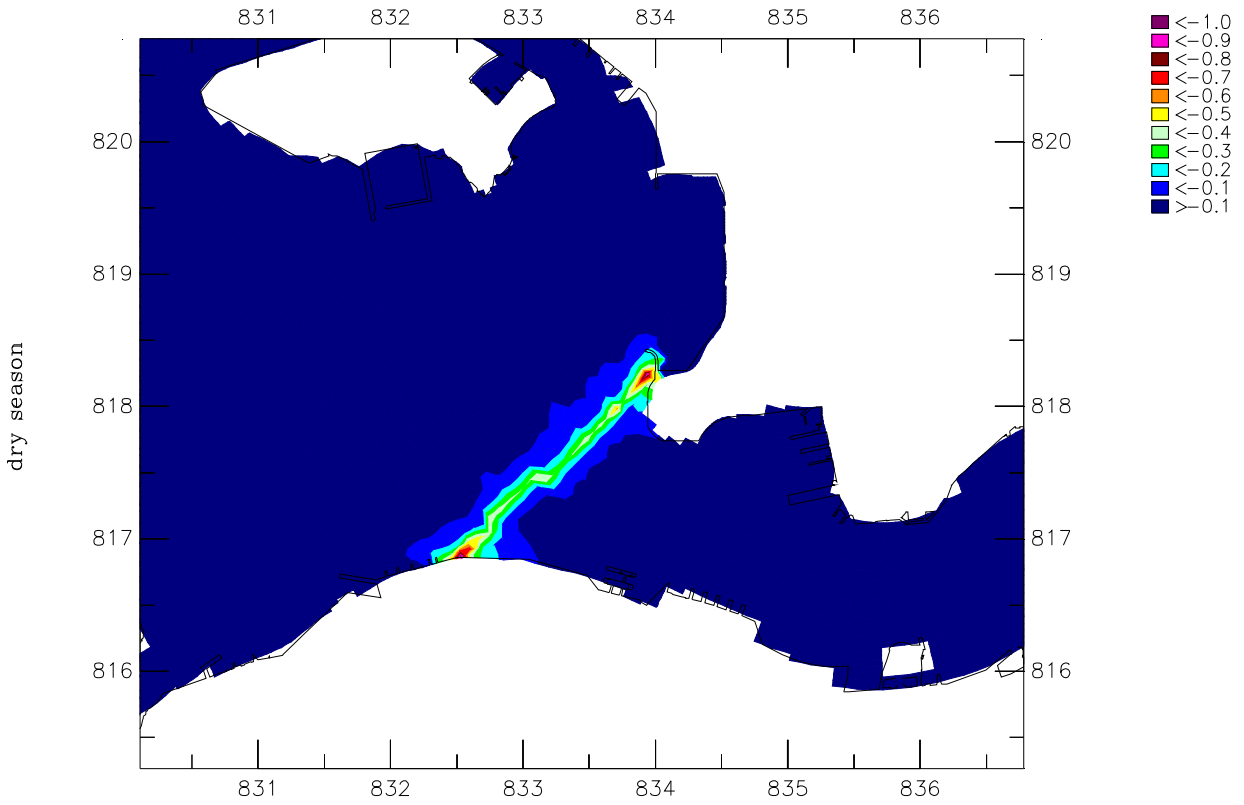

Depth averaged Dissolved Oxygen (mg/l)
 Upper: Dry season maximum decrease
 Lower: Wet season maximum decrease

Z4187

Cross Harbour Water Mains

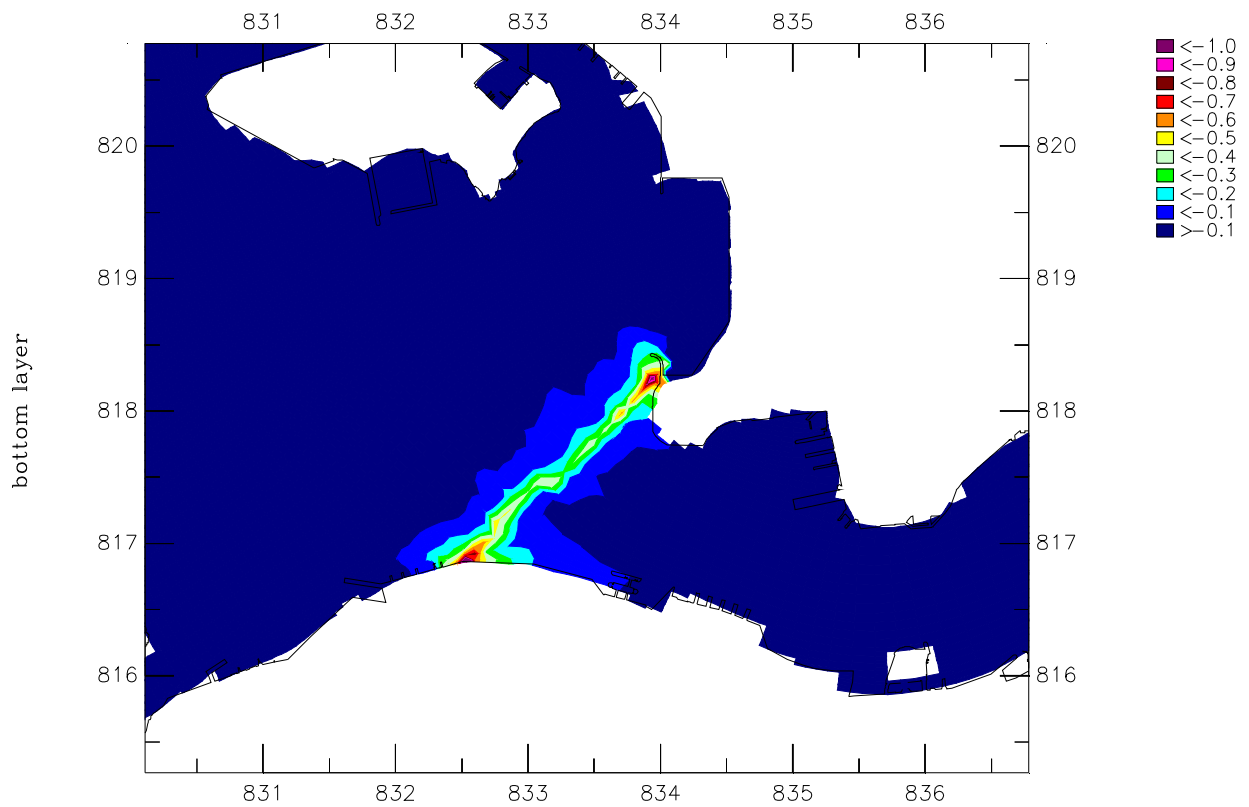
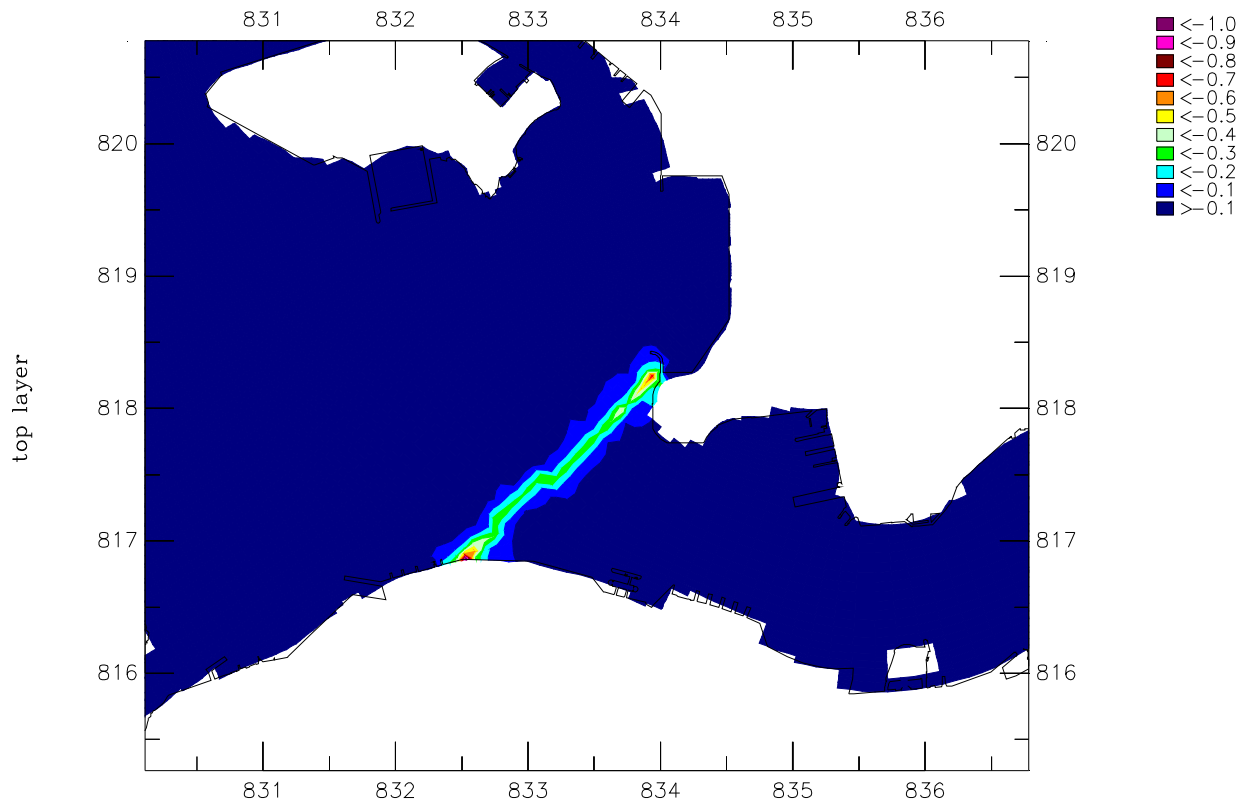

Dissolved Oxygen (mg/l)
 Upper: Dry season maximum decrease top layer
 Lower: Dry season maximum decrease bottom layer

Z4187

Cross Harbour Water Mains

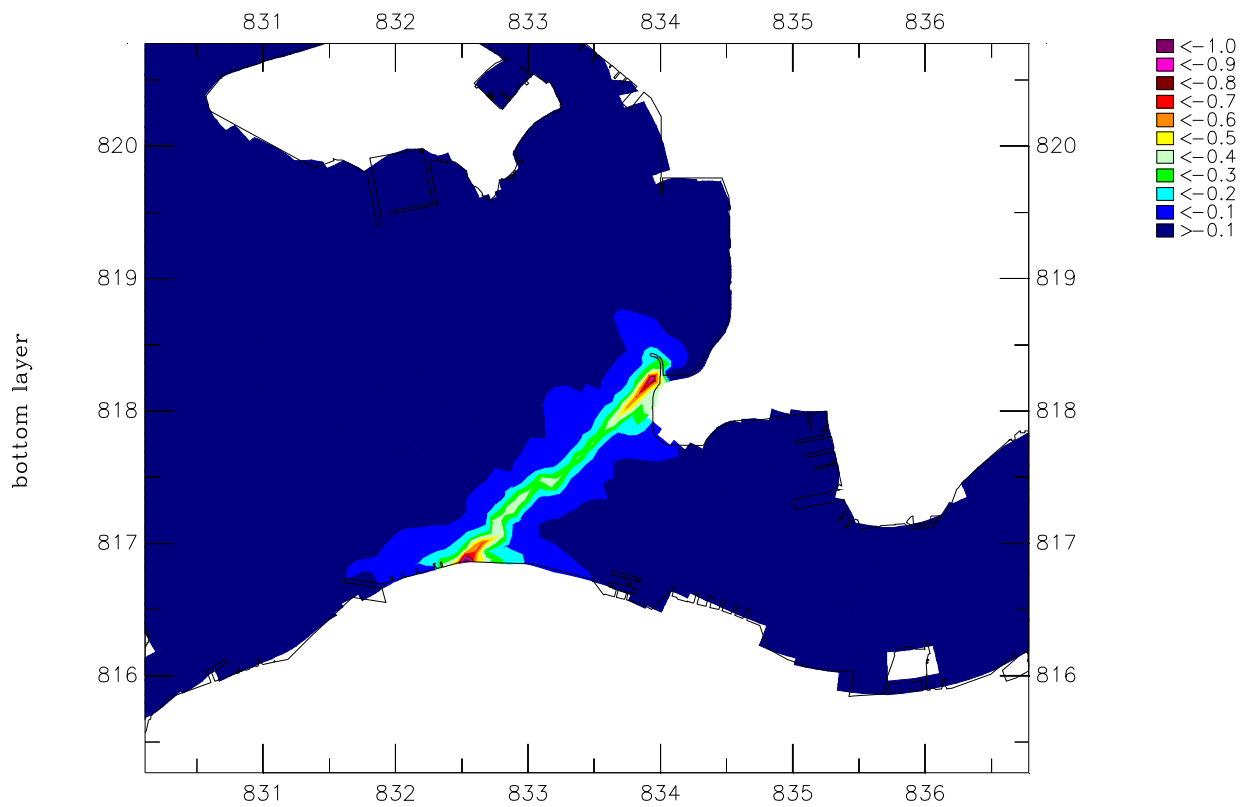
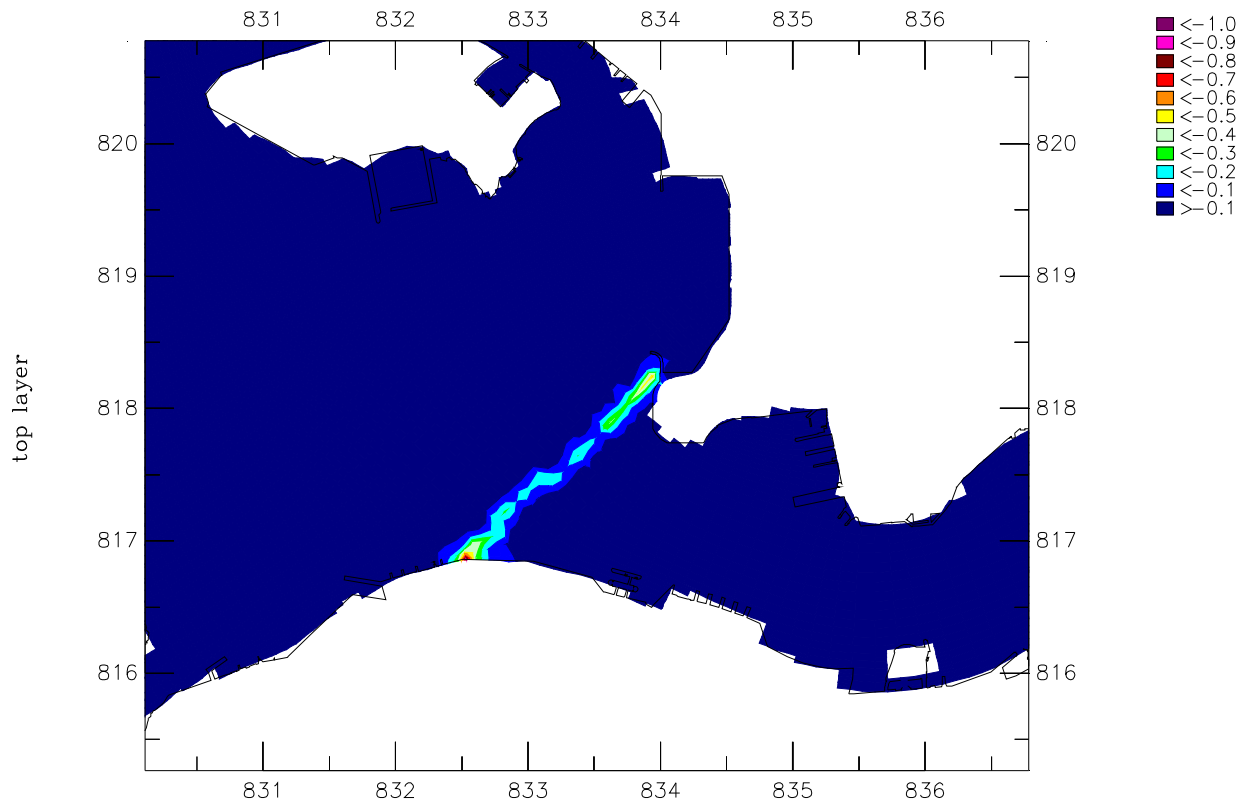

Dissolved Oxygen (mg/l)
 Upper: Wet season maximum decrease top layer
 Lower: Wet season maximum decrease bottom layer

Z4187

Cross Harbour Water Mains

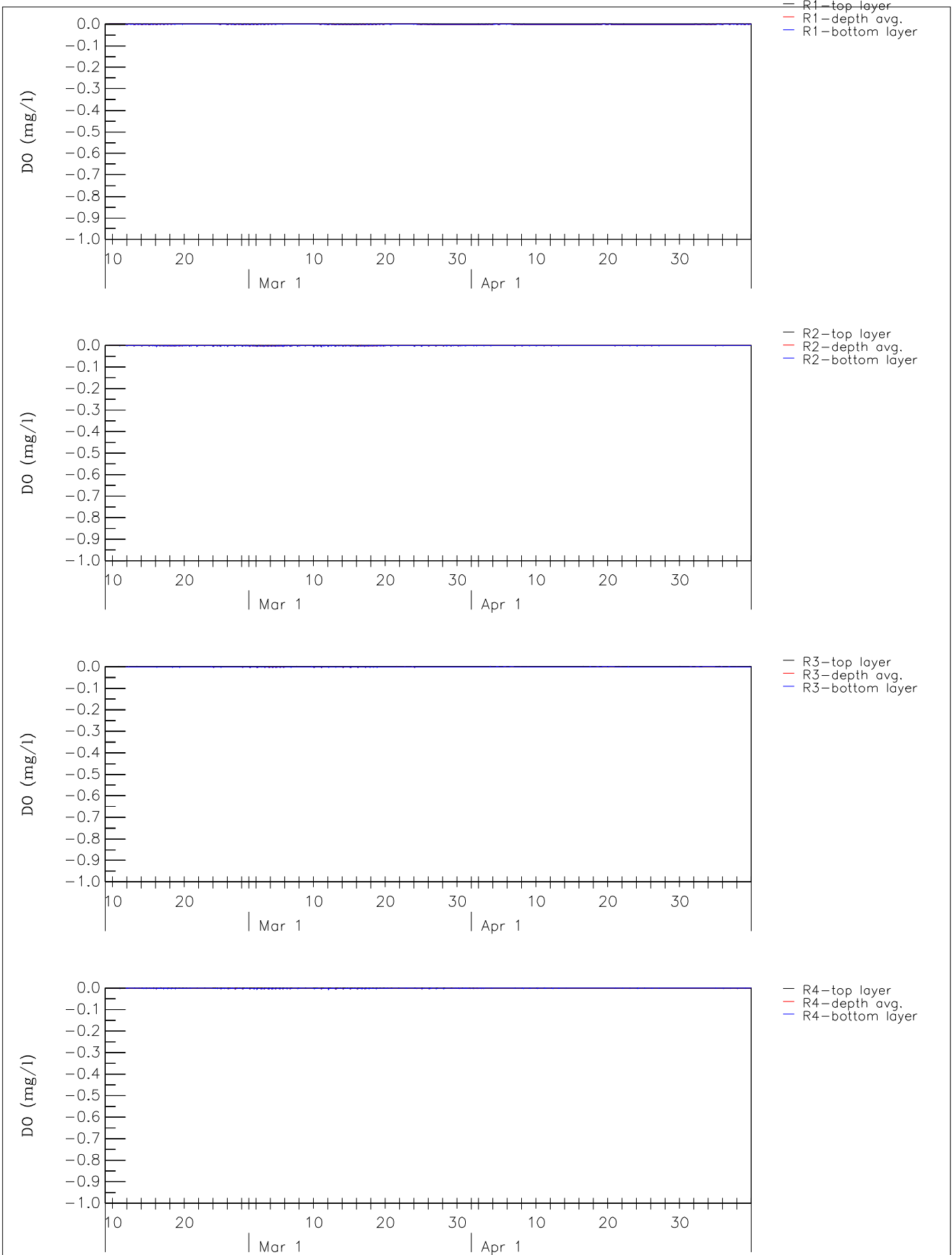

Dissolved Oxygen decrease (mg/l) Dry season Top layer, Depth averaged, Bottom layer Stations R1, R2, R3, R4	Z4187	
	Cross Harbour Water Mains	
WL Delft Hydraulics	Figure C3.2d	

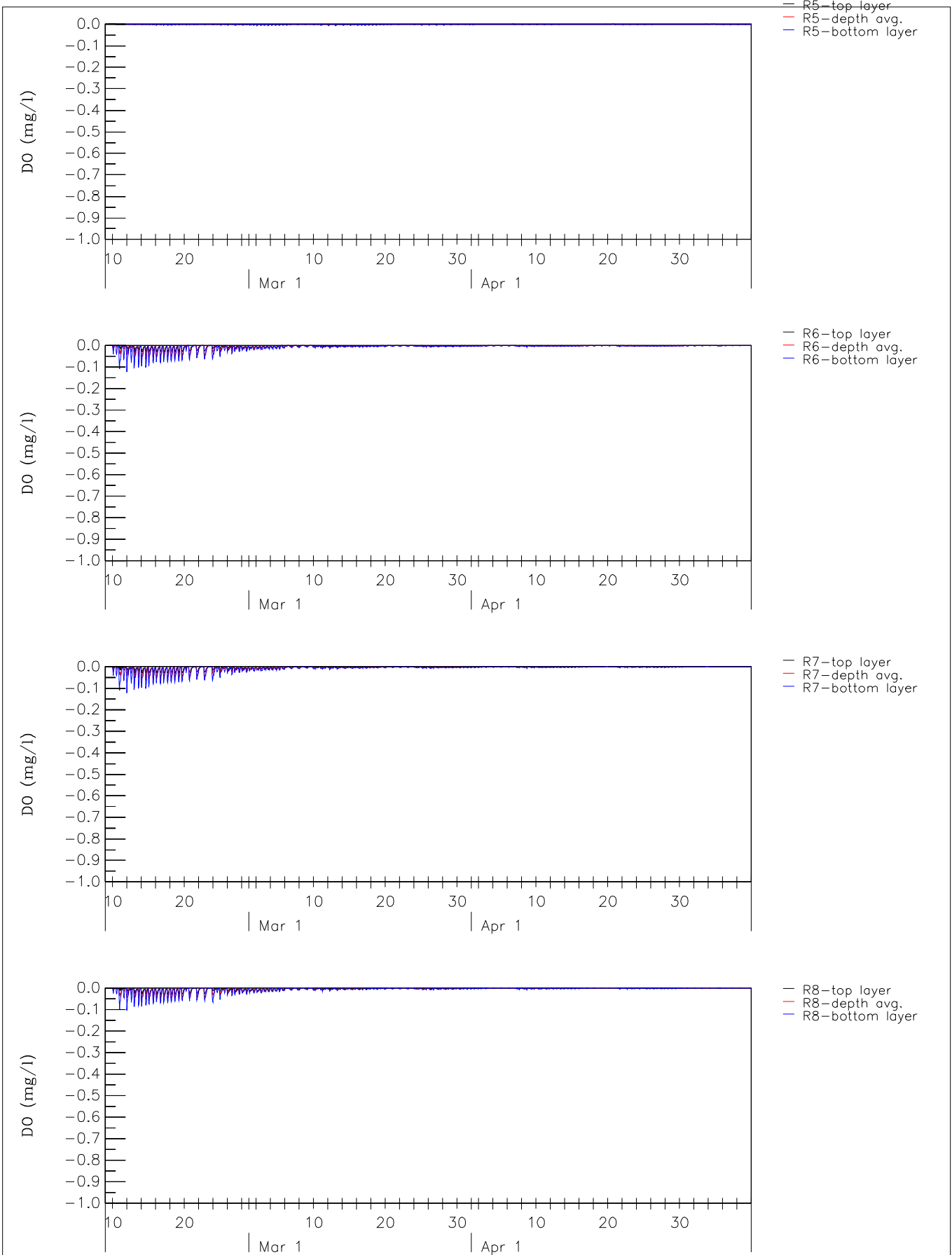

Dissolved Oxygen decrease (mg/l) Dry season Top layer, Depth averaged, Bottom layer Stations R5, R6, R7, R8	Z4187	
	Cross Harbour Water Mains	
WL Delft Hydraulics	Figure C3.2e	

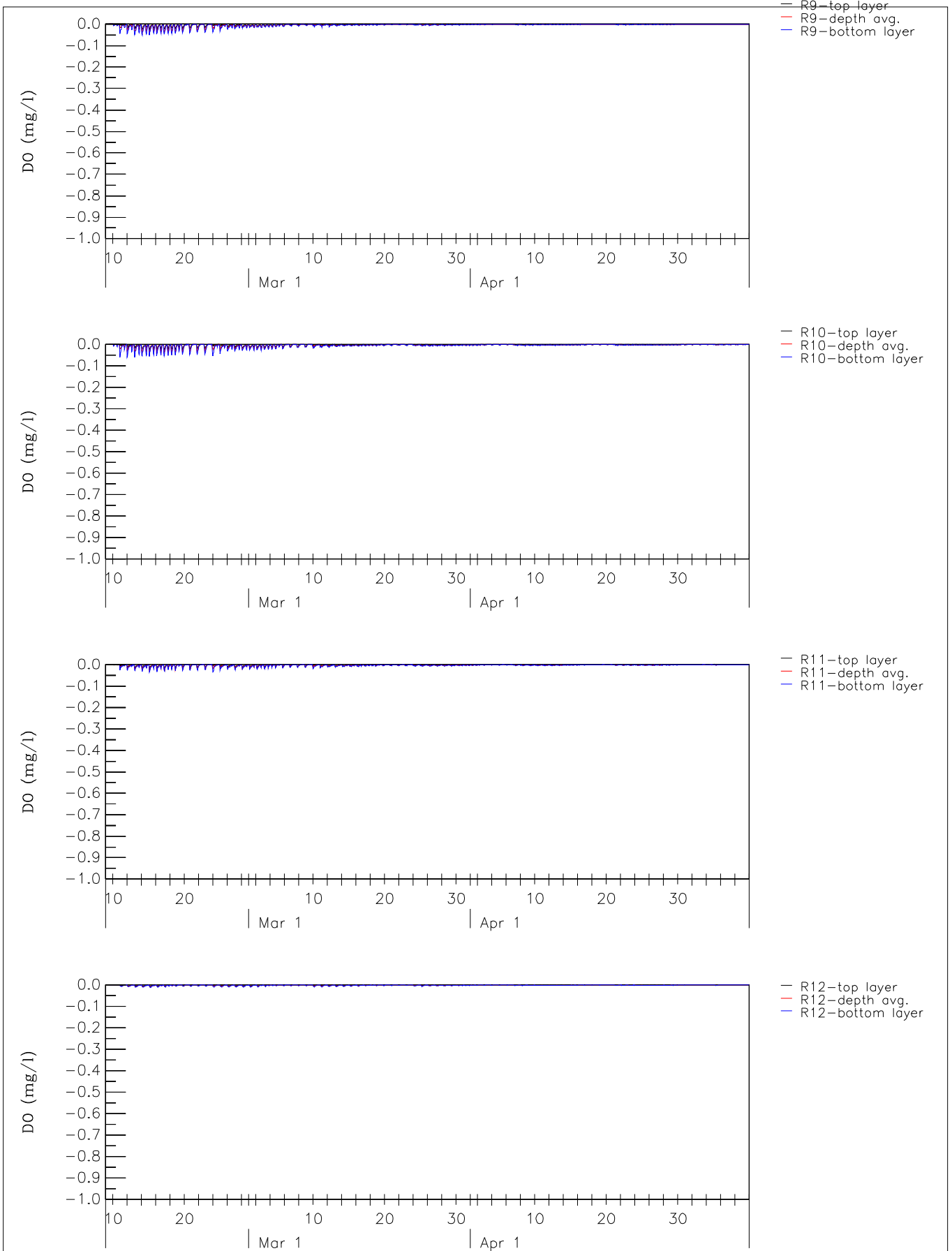

Dissolved Oxygen decrease (mg/l) Dry season Top layer, Depth averaged, Bottom layer Stations R9, R10, R11, R12	Z4187	
	Cross Harbour Water Mains	
WL Delft Hydraulics	Figure C3.2f	

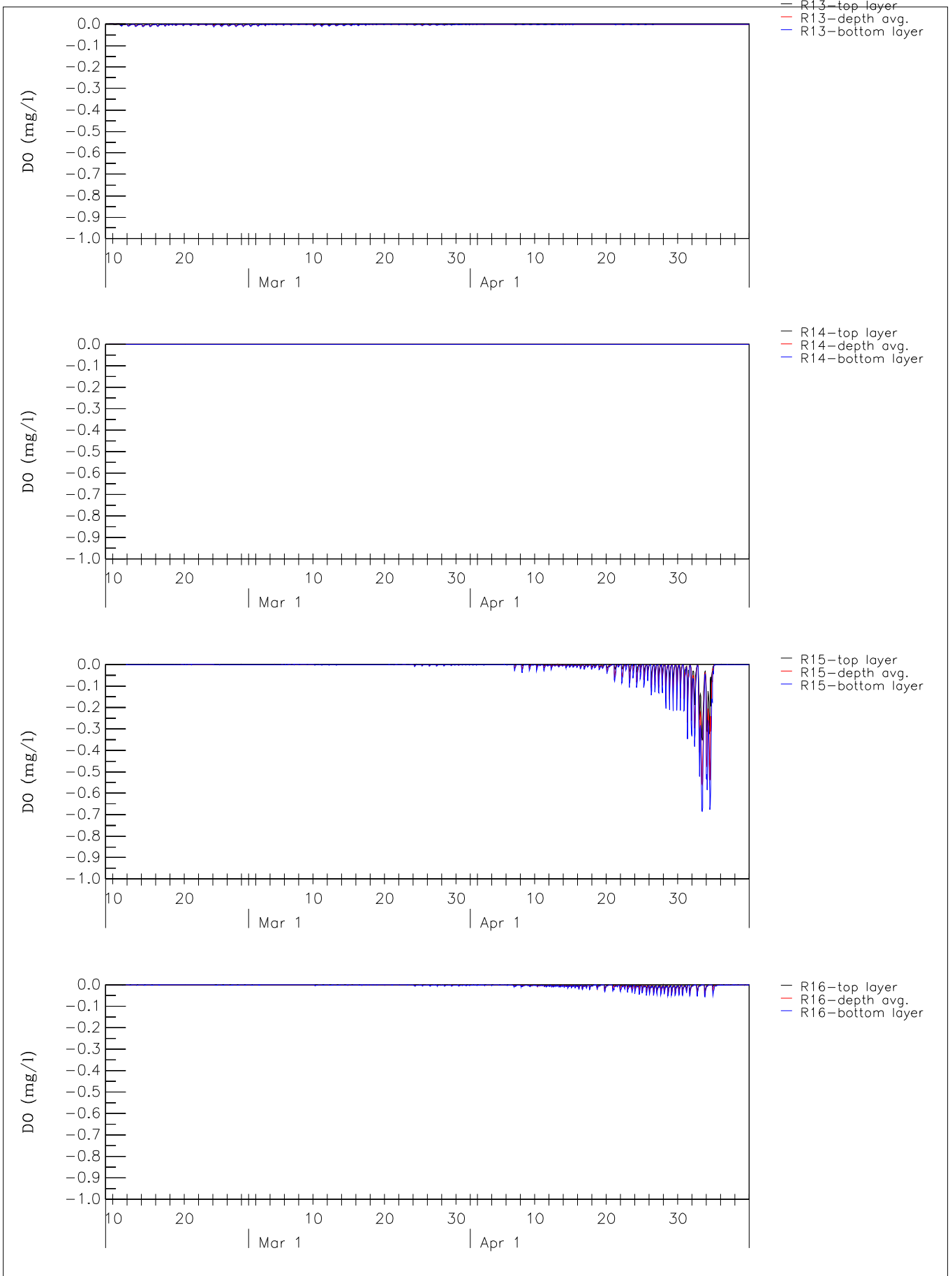

Dissolved Oxygen decrease (mg/l) Dry season Top layer, Depth averaged, Bottom layer Stations R13, R14, R15, R16	Z4187	
	Cross Harbour Water Mains	
WL Delft Hydraulics	Figure C3.2g	

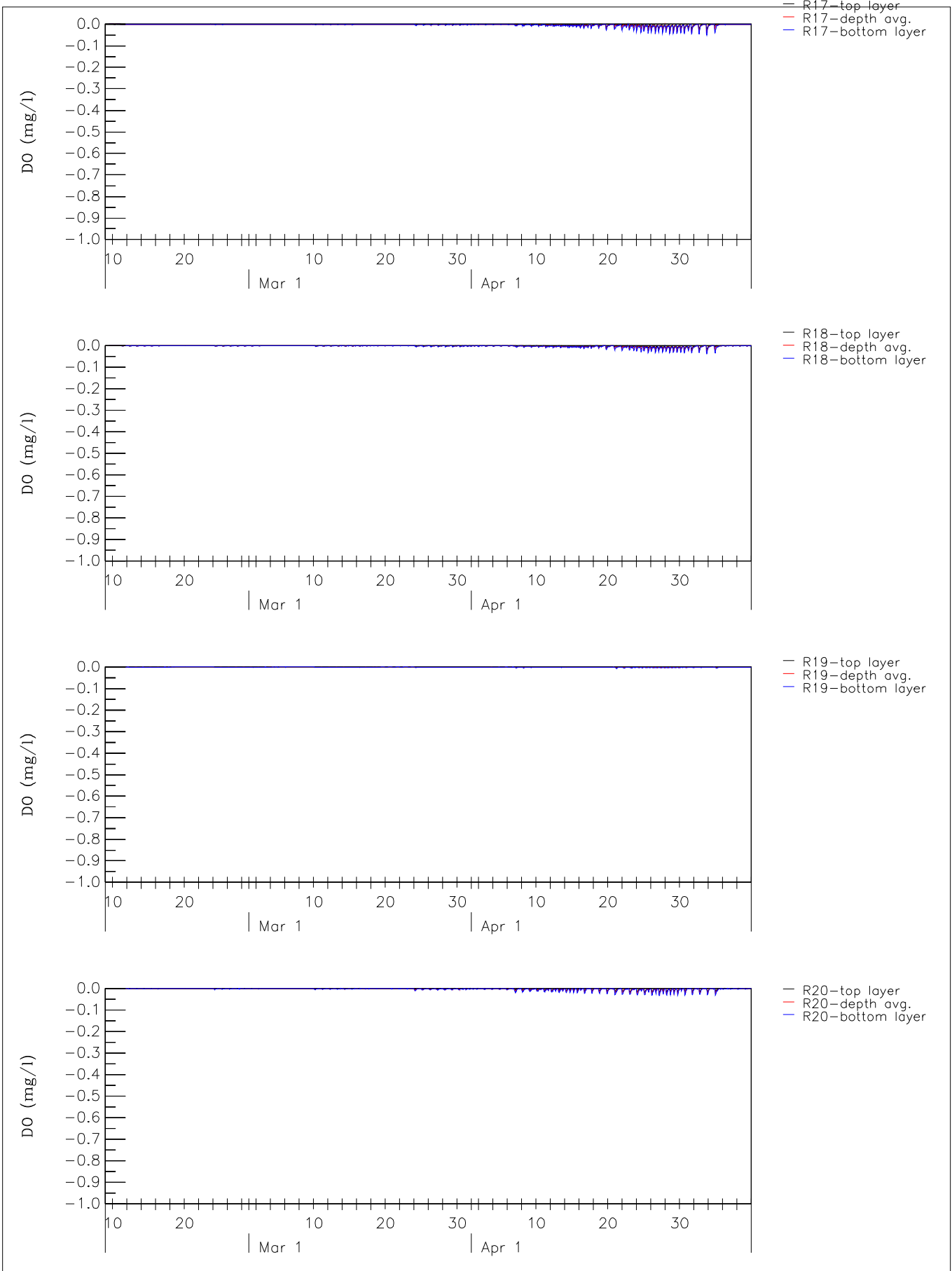

Dissolved Oxygen decrease (mg/l) Dry season Top layer, Depth averaged, Bottom layer Stations R17, R18, R19, R20	Z4187	
	Cross Harbour Water Mains	
WL Delft Hydraulics	Figure C3.2h	

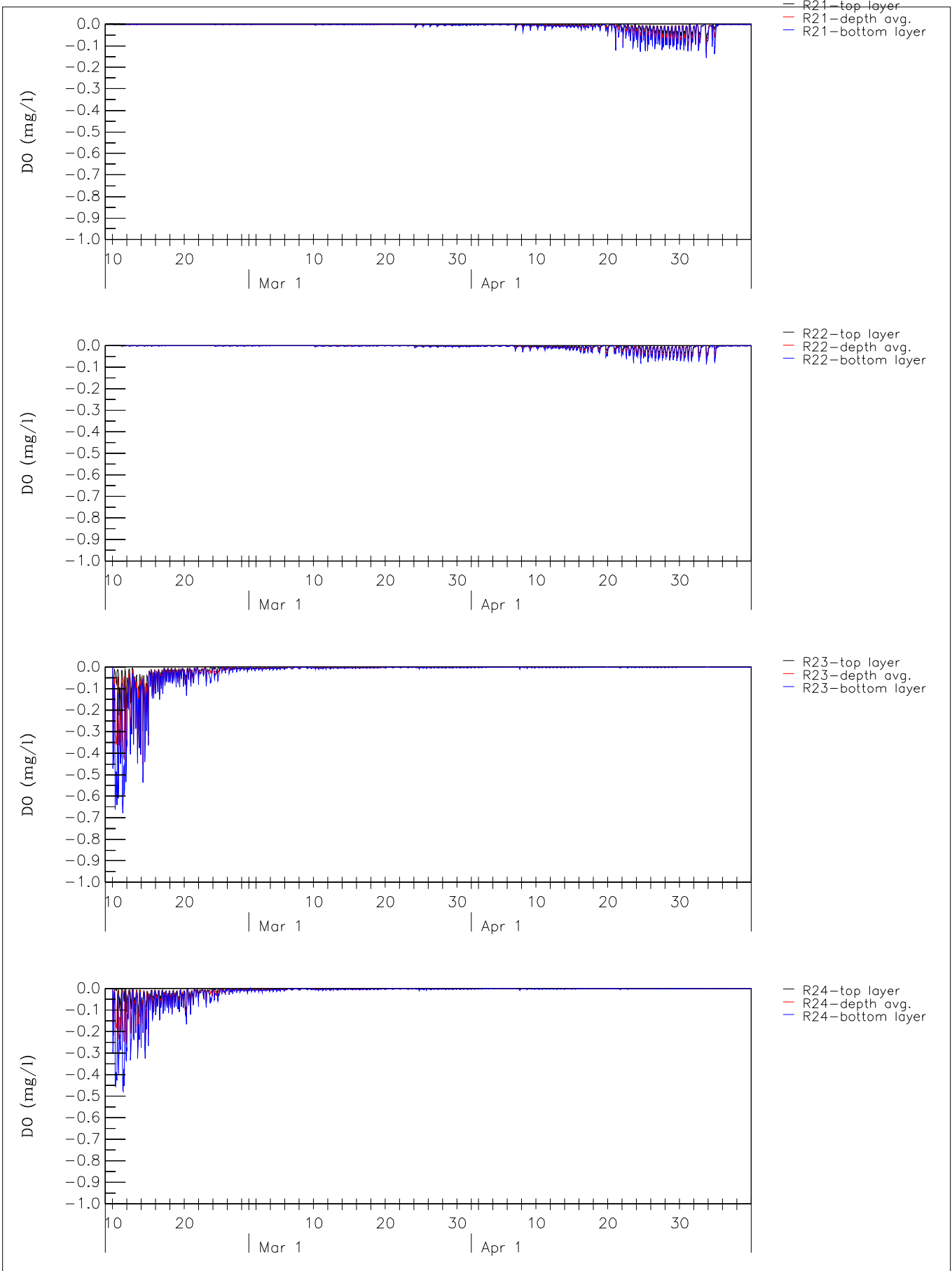

Dissolved Oxygen decrease (mg/l) Dry season Top layer, Depth averaged, Bottom layer Stations R21, R22, R23, R24	Z4187	
	Cross Harbour Water Mains	
WL Delft Hydraulics	Figure C3.2i	

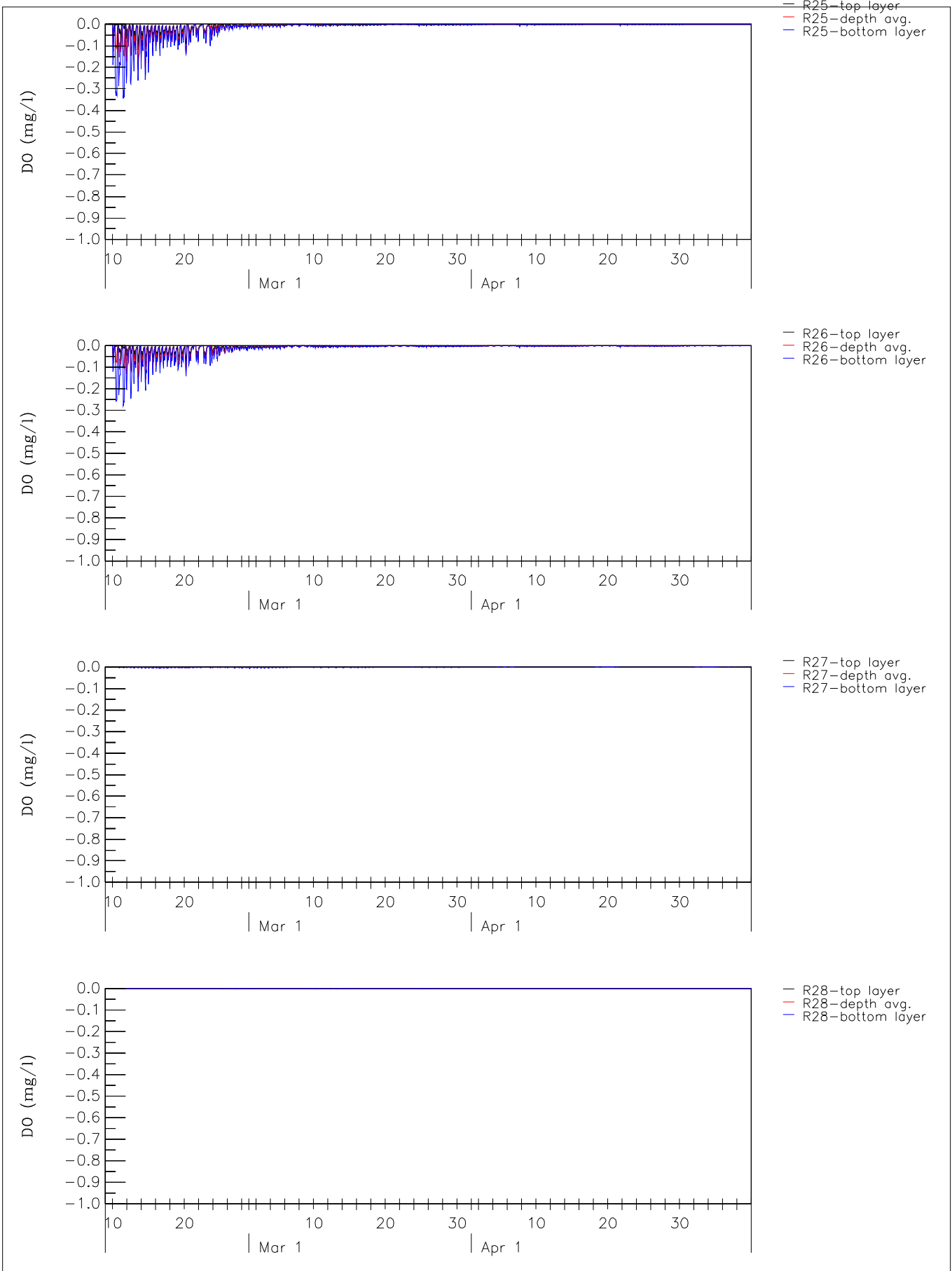

Dissolved Oxygen decrease (mg/l) Dry season Top layer, Depth averaged, Bottom layer Stations R25, R26, R27, R28	Z4187	
	Cross Harbour Water Mains	
WL Delft Hydraulics	Figure C3.2j	

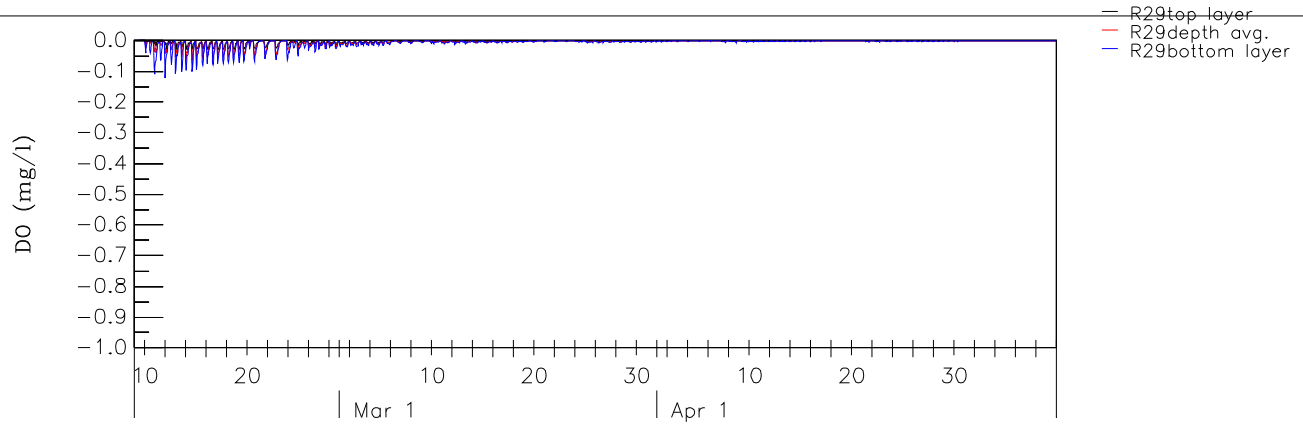

Dissolved Oxygen decrease (mg/l) Dry season
 Top layer, Depth averaged, Bottom layer
 Stations R29

Z4187

Cross Harbour Water Mains

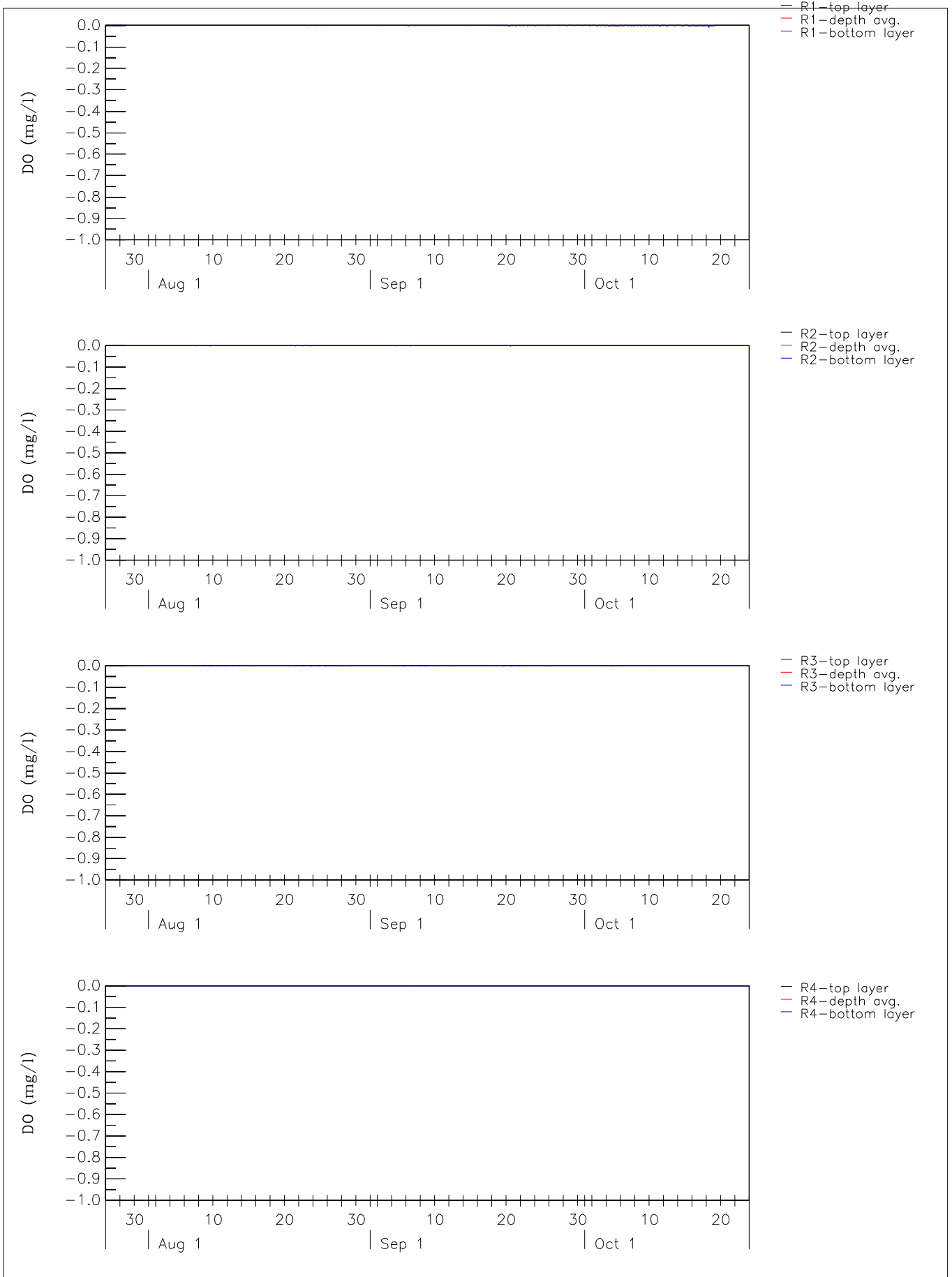

Dissolved Oxygen decrease (mg/l) Wet season Top layer, Depth averaged, Bottom layer Stations R1, R2, R3, R4	Z4187	
	Cross Harbour Water Mains	
WL Delft Hydraulics	Figure C3.2I	

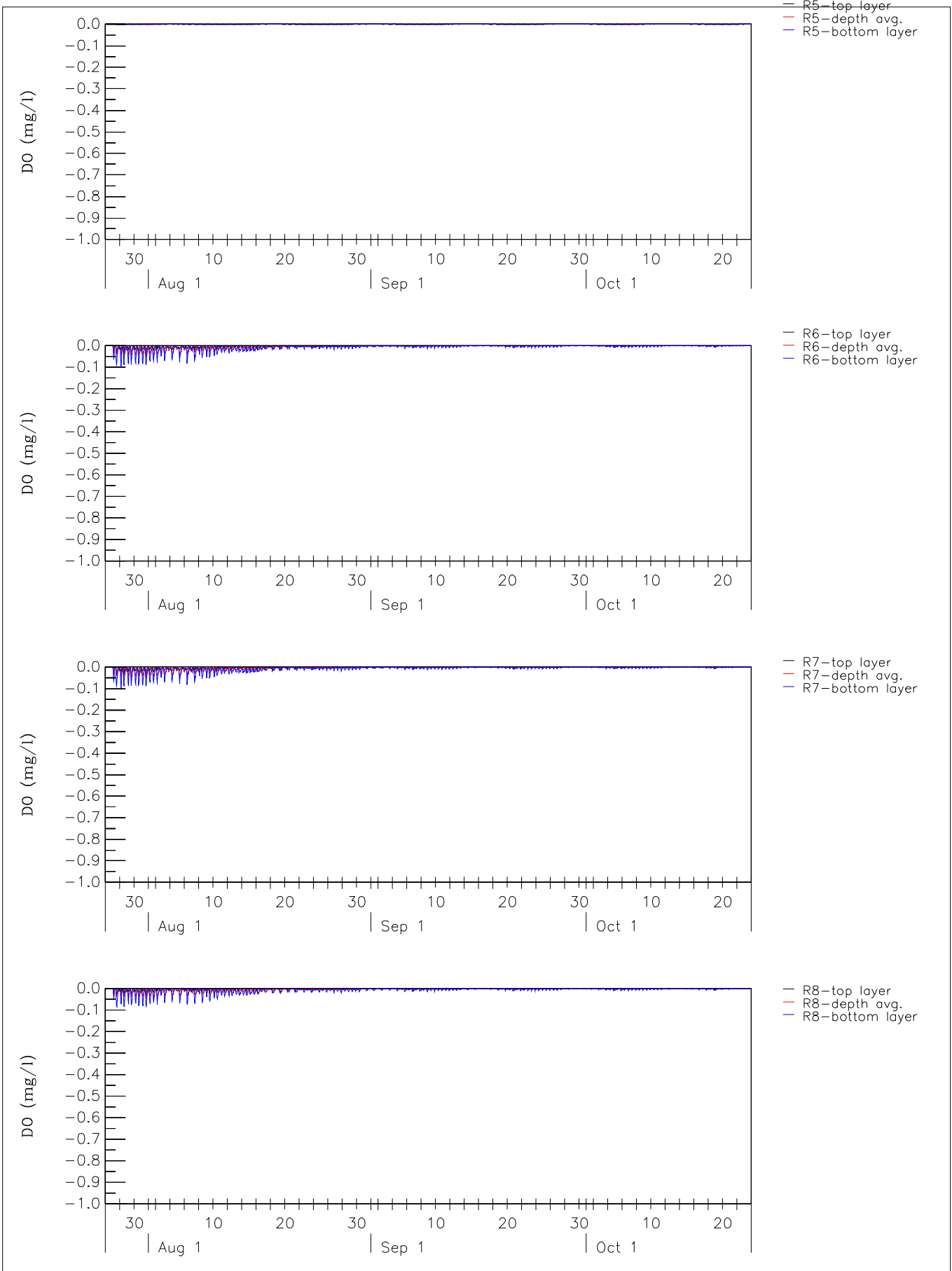

Dissolved Oxygen decrease (mg/l) Wet season Top layer, Depth averaged, Bottom layer Stations R5, R6, R7, R8	Z4187	
	Cross Harbour Water Mains	
WL Delft Hydraulics	Figure C3.2m	

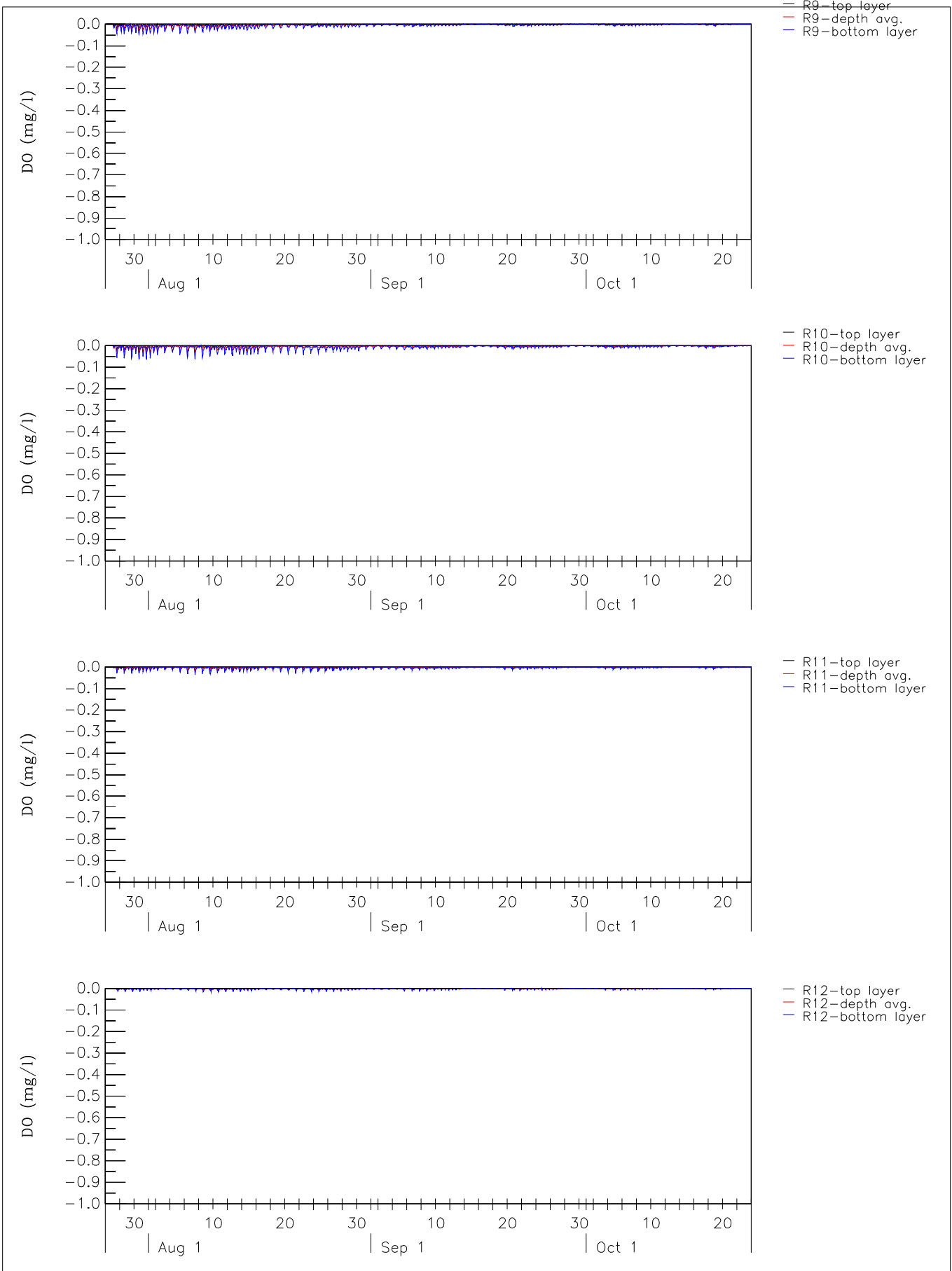

Dissolved Oxygen decrease (mg/l) Wet season Top layer, Depth averaged, Bottom layer Stations R9, R10, R11, R12	Z4187	
	Cross Harbour Water Mains	
WL Delft Hydraulics	Figure C3.2n	

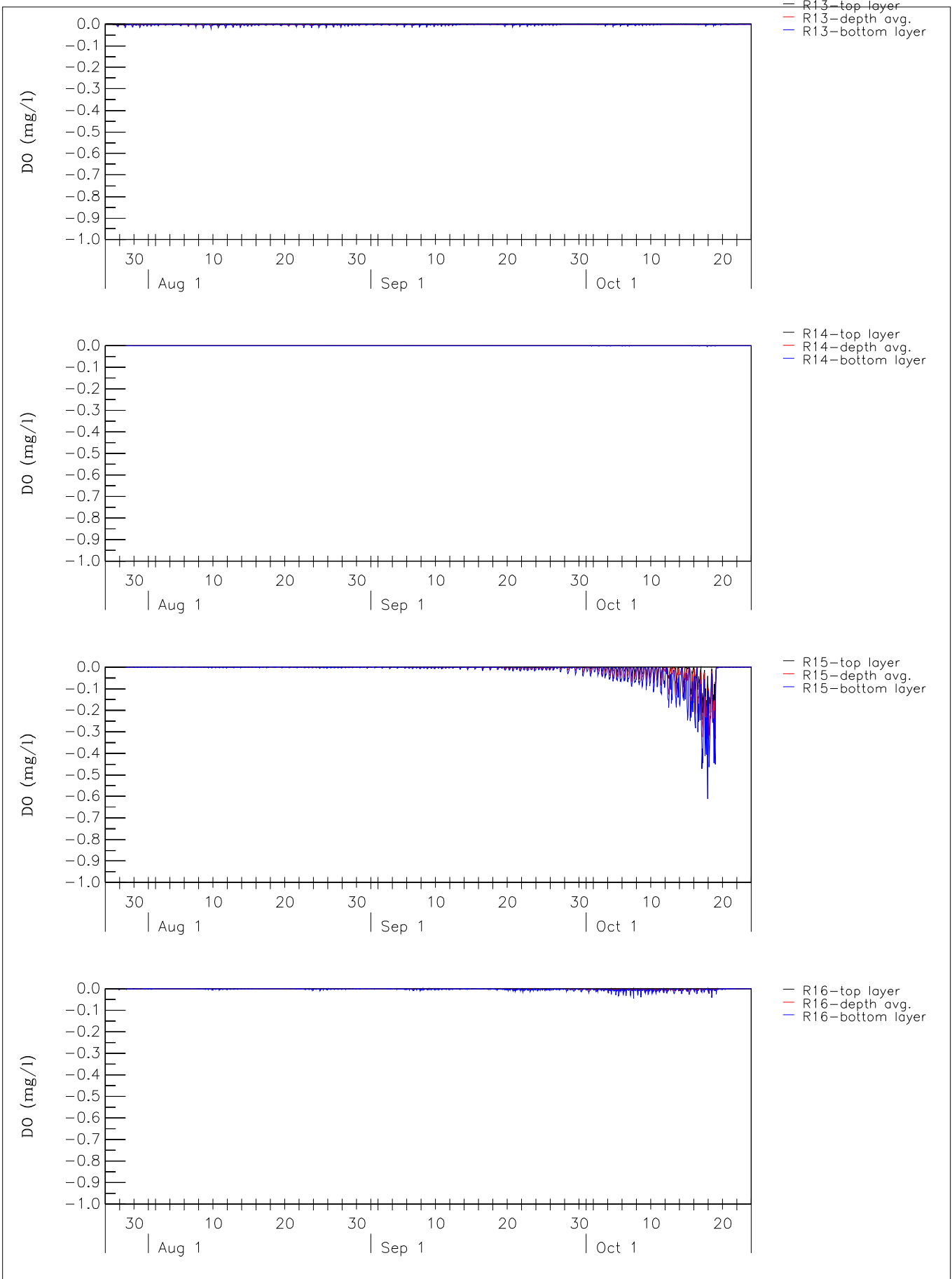

Dissolved Oxygen decrease (mg/l) Wet season Top layer, Depth averaged, Bottom layer Stations R13, R14, R15, R16	Z4187	
	Cross Harbour Water Mains	
WL Delft Hydraulics	Figure C3.2o	

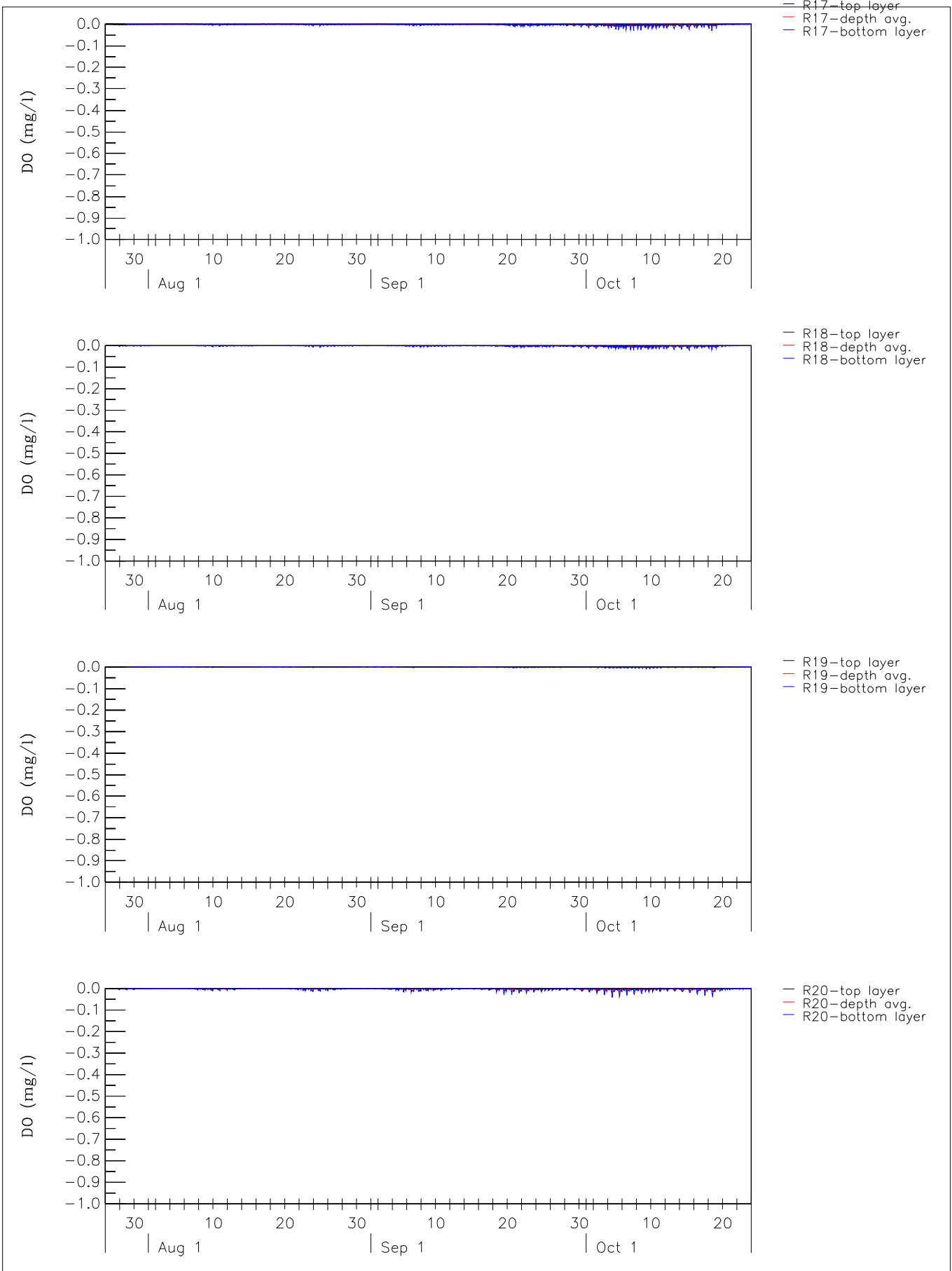

Dissolved Oxygen decrease (mg/l) Wet season Top layer, Depth averaged, Bottom layer Stations R17, R18, R19, R20	Z4187	
	Cross Harbour Water Mains	
WL Delft Hydraulics	Figure C3.2p	

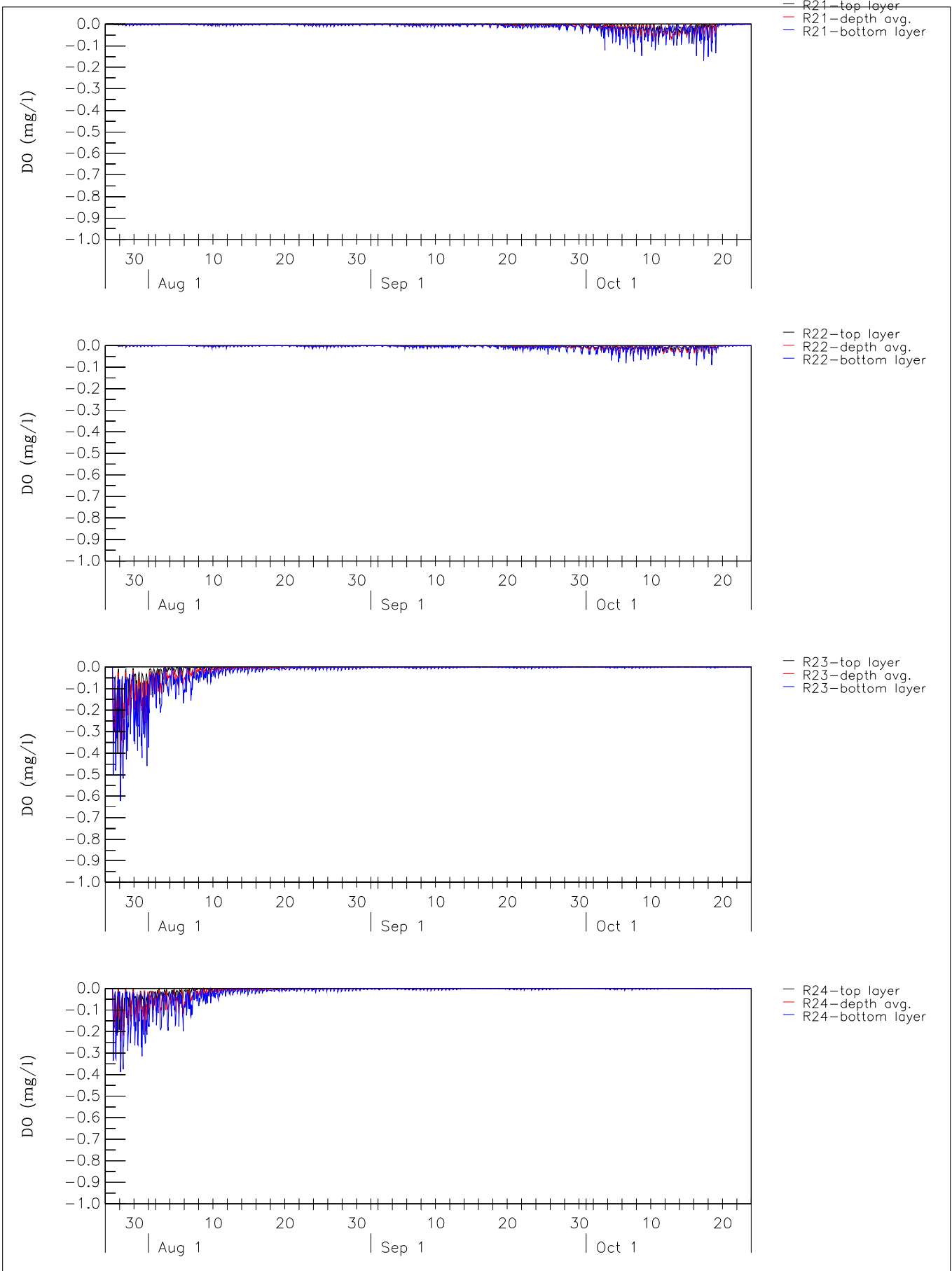

Dissolved Oxygen decrease (mg/l) Wet season Top layer, Depth averaged, Bottom layer Stations R21, R22, R23, R24	Z4187	
	Cross Harbour Water Mains	
WL Delft Hydraulics	Figure C3.2q	

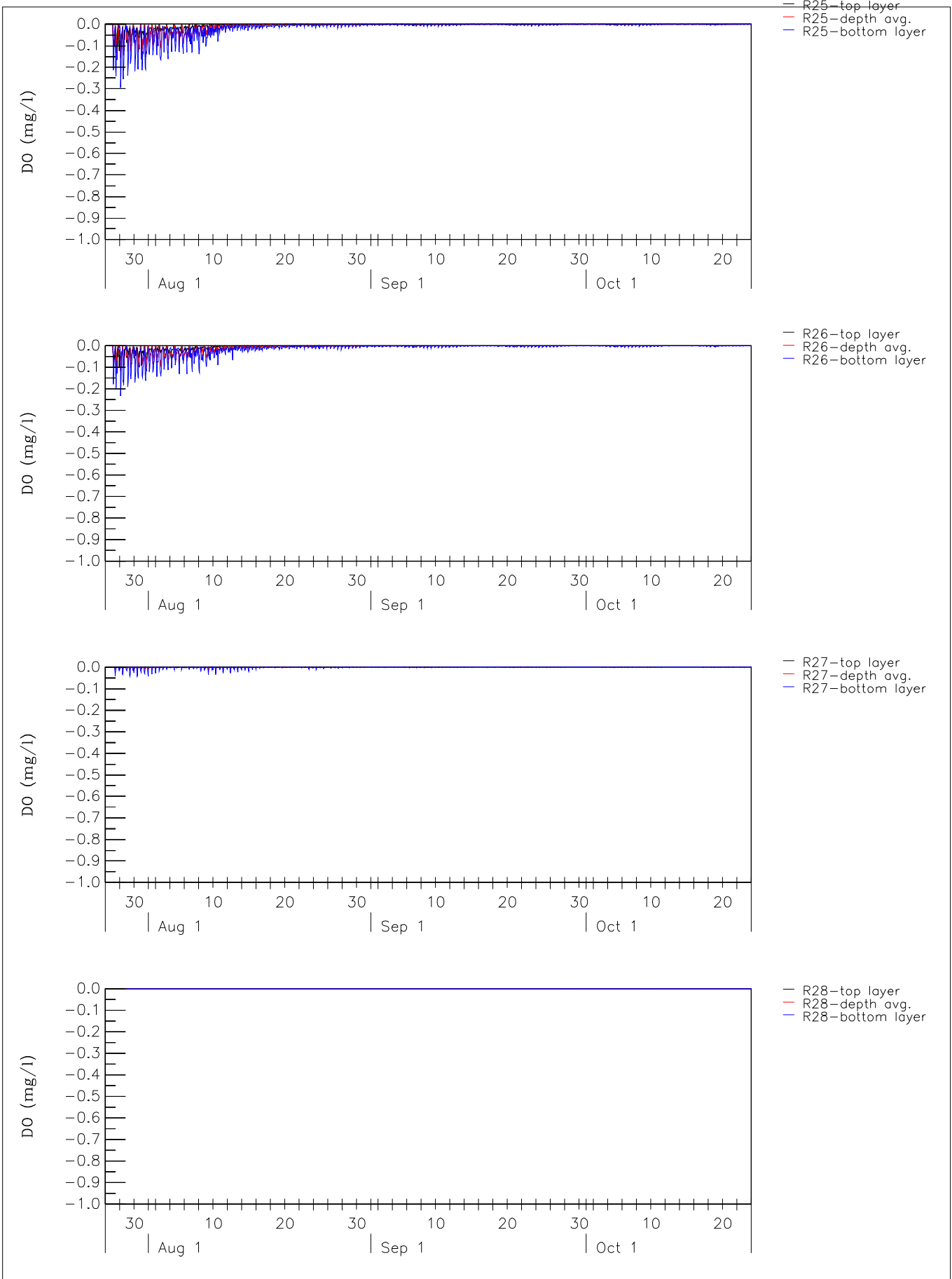

Dissolved Oxygen decrease (mg/l) Wet season Top layer, Depth averaged, Bottom layer Stations R25, R26, R27, R28	Z4187	
	Cross Harbour Water Mains	
WL Delft Hydraulics	Figure C3.2r	

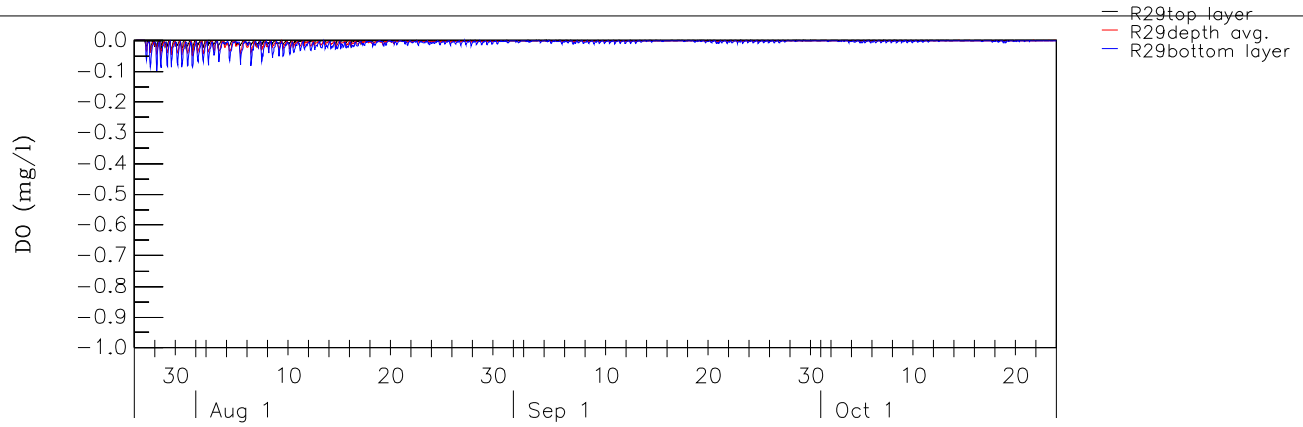

Dissolved Oxygen decrease (mg/l) Wet season
 Top layer, Depth averaged, Bottom layer
 Stations R29

Z4187

Cross Harbour Water Mains

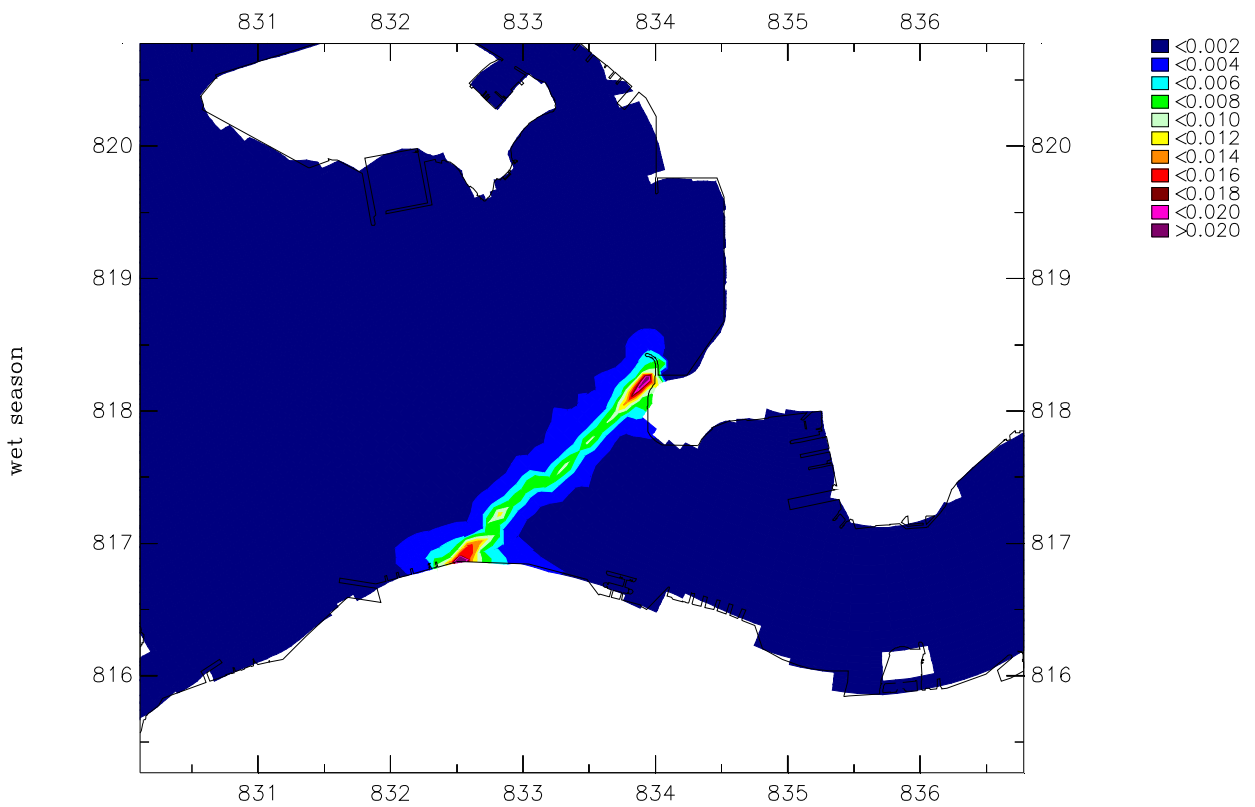
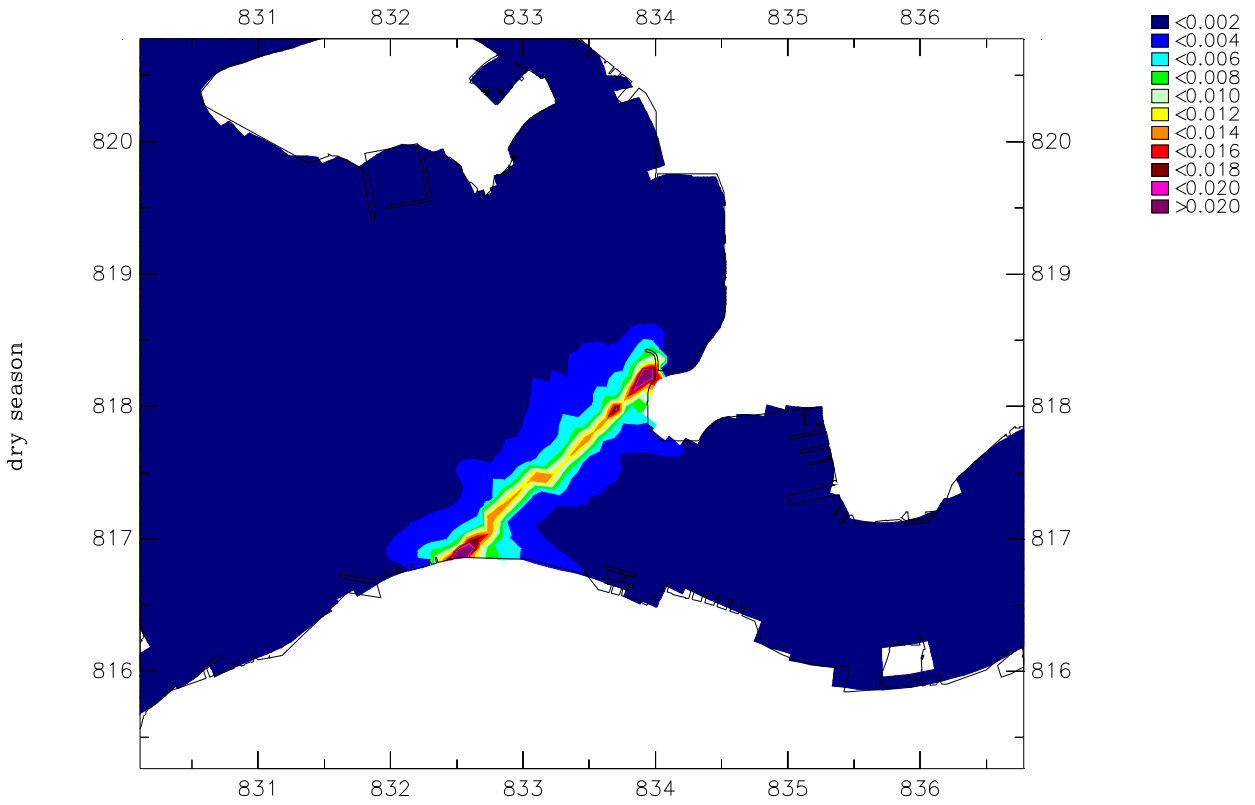

Depth averaged Total Inorganic Nitrogen (TIN) (mg/l)
 Upper: Dry season maximum elevation
 Lower: Wet season maximum elevation

Z4187

Cross Harbour Water Mains

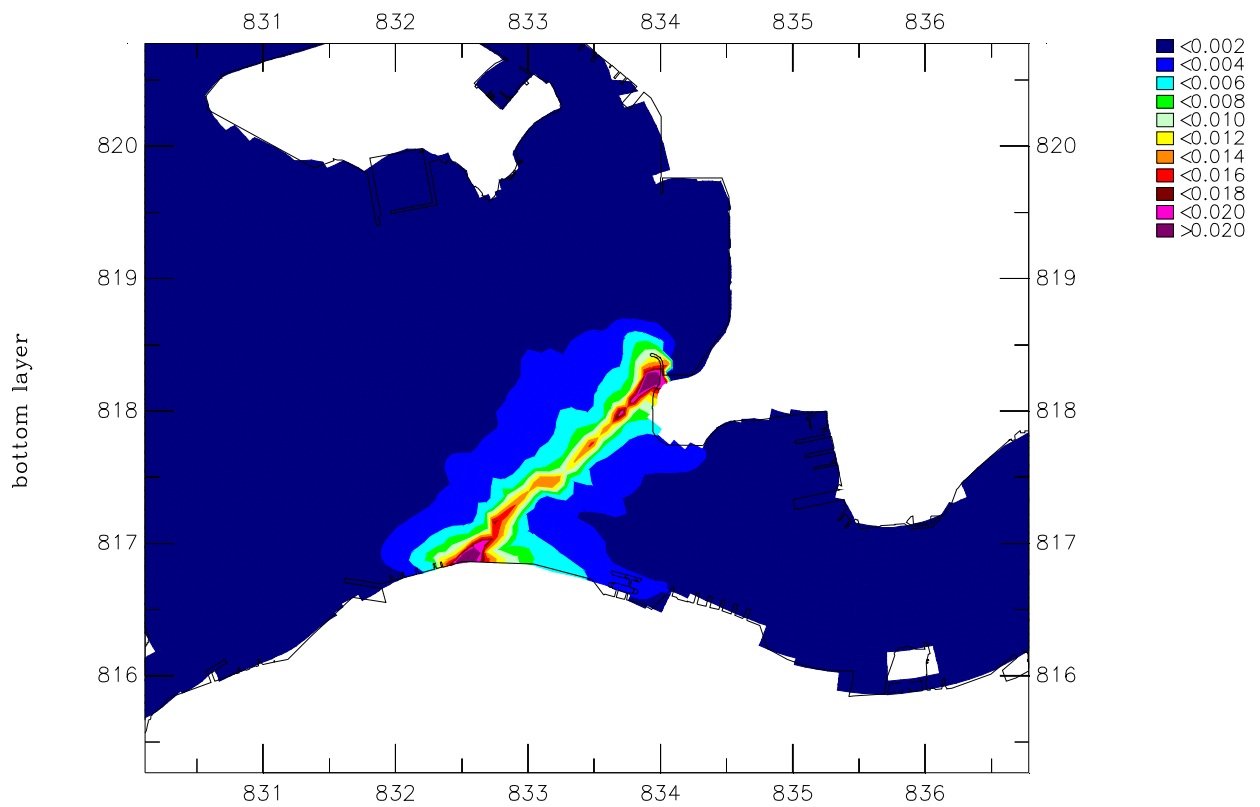
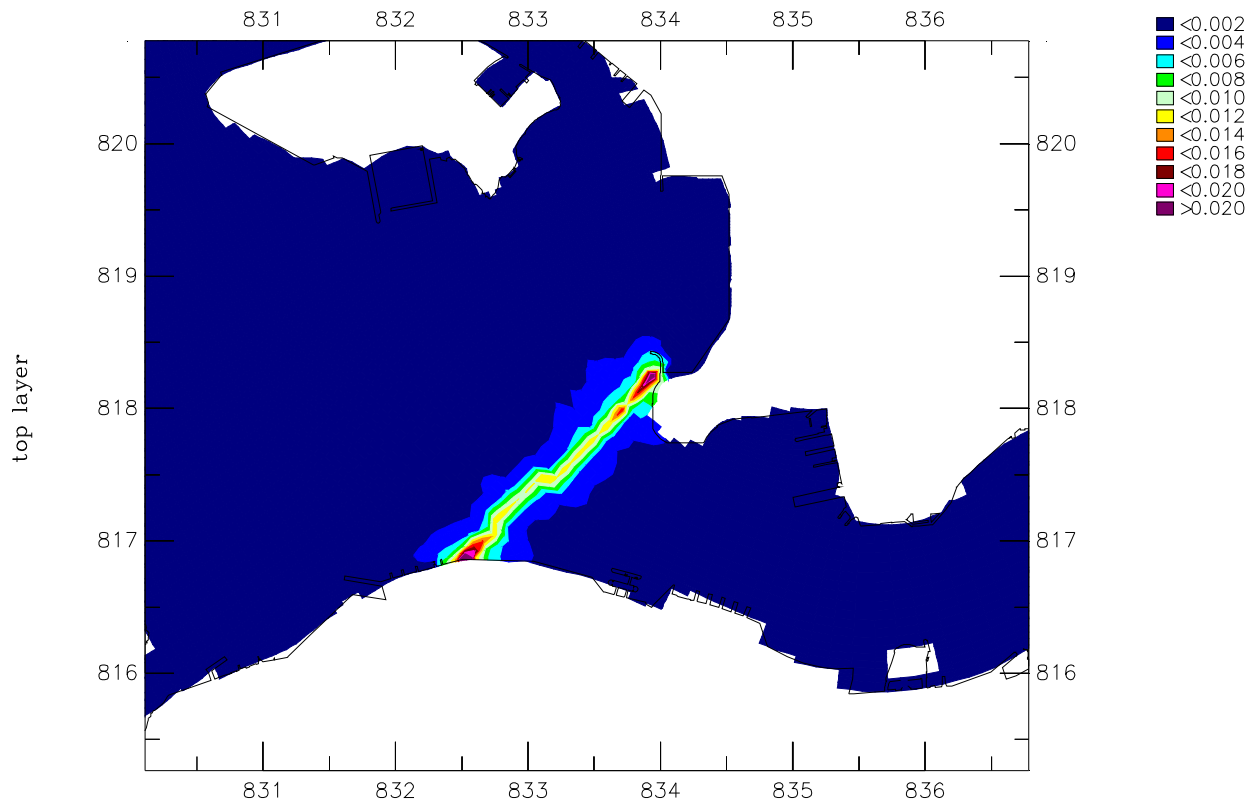

Total Inorganic Nitrogen (TIN) (mg/l)
 Upper: Dry season maximum elevation top layer
 Lower: Dry season maximum elevation bottom layer

Z4187

Cross Harbour Water Mains

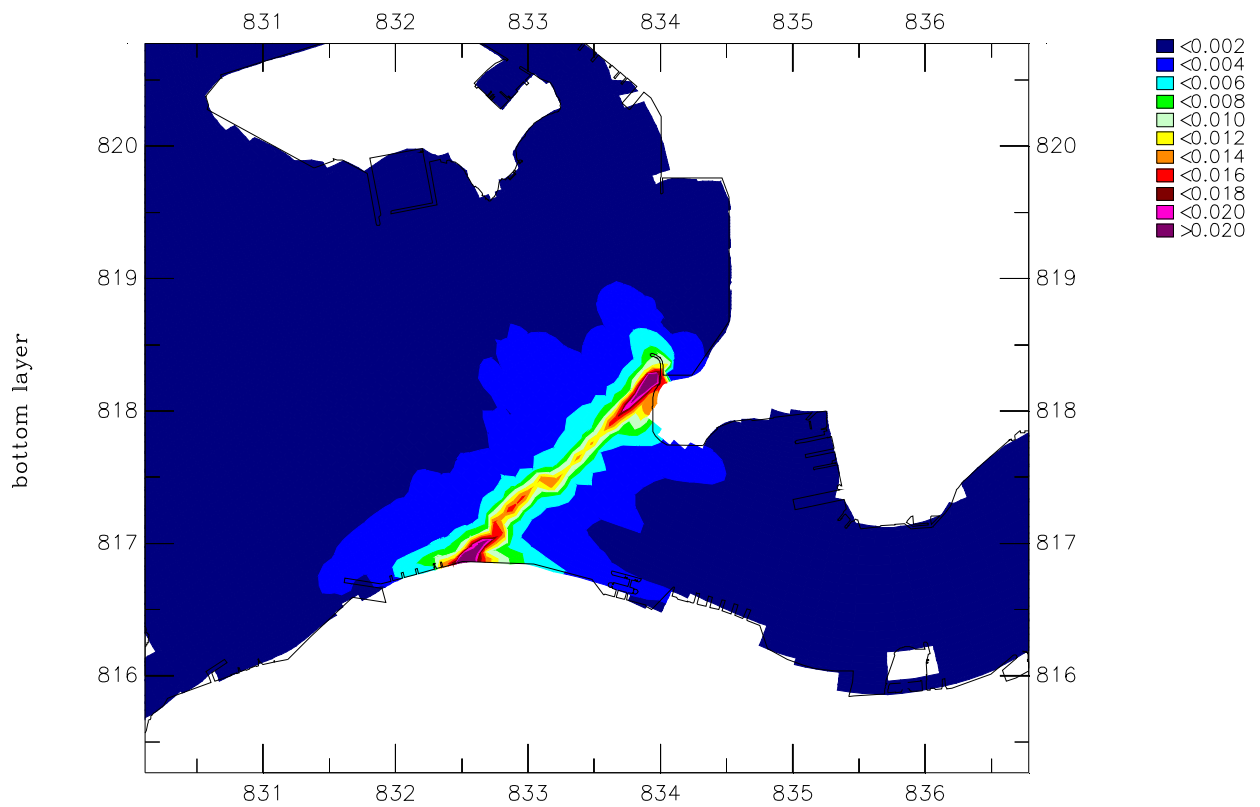
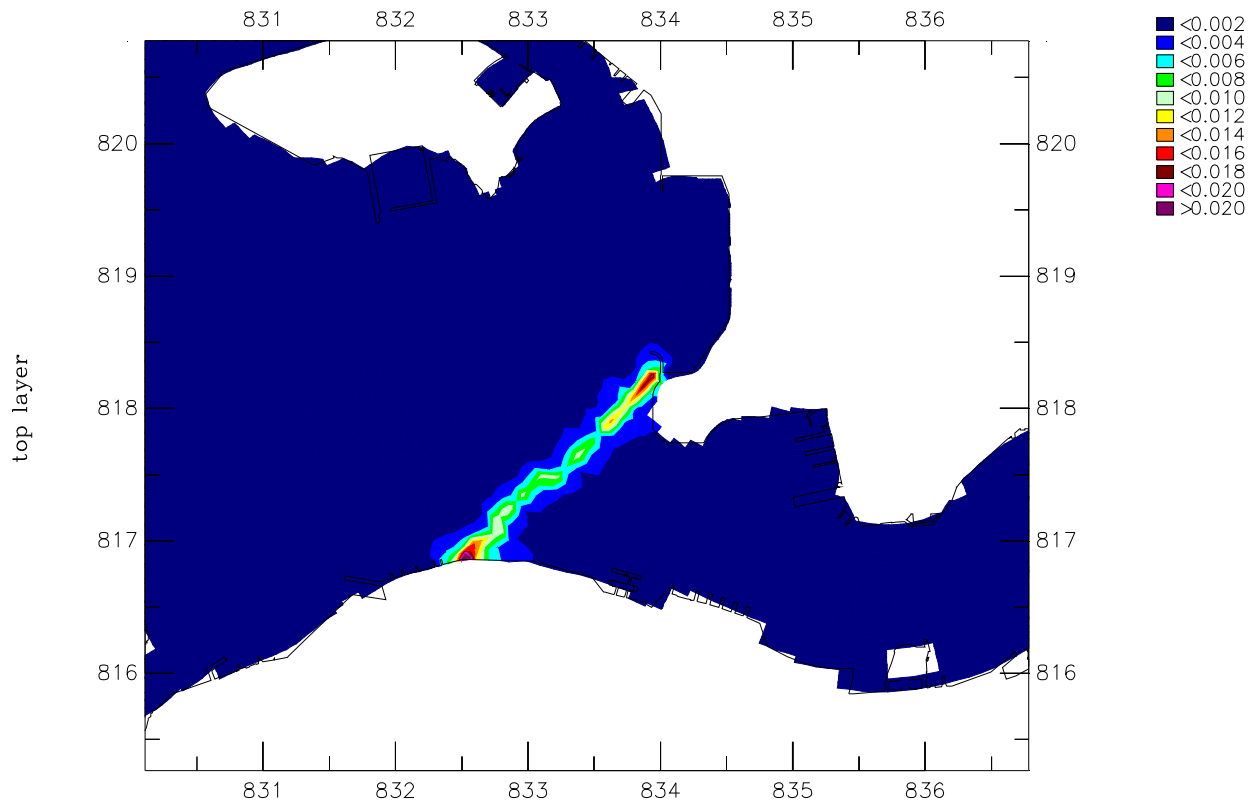

Total Inorganic Nitrogen (TIN) (mg/l)
 Upper: Wet season maximum elevation top layer
 Lower: Wet season maximum elevation bottom layer

Z4187

Cross Harbour Water Mains

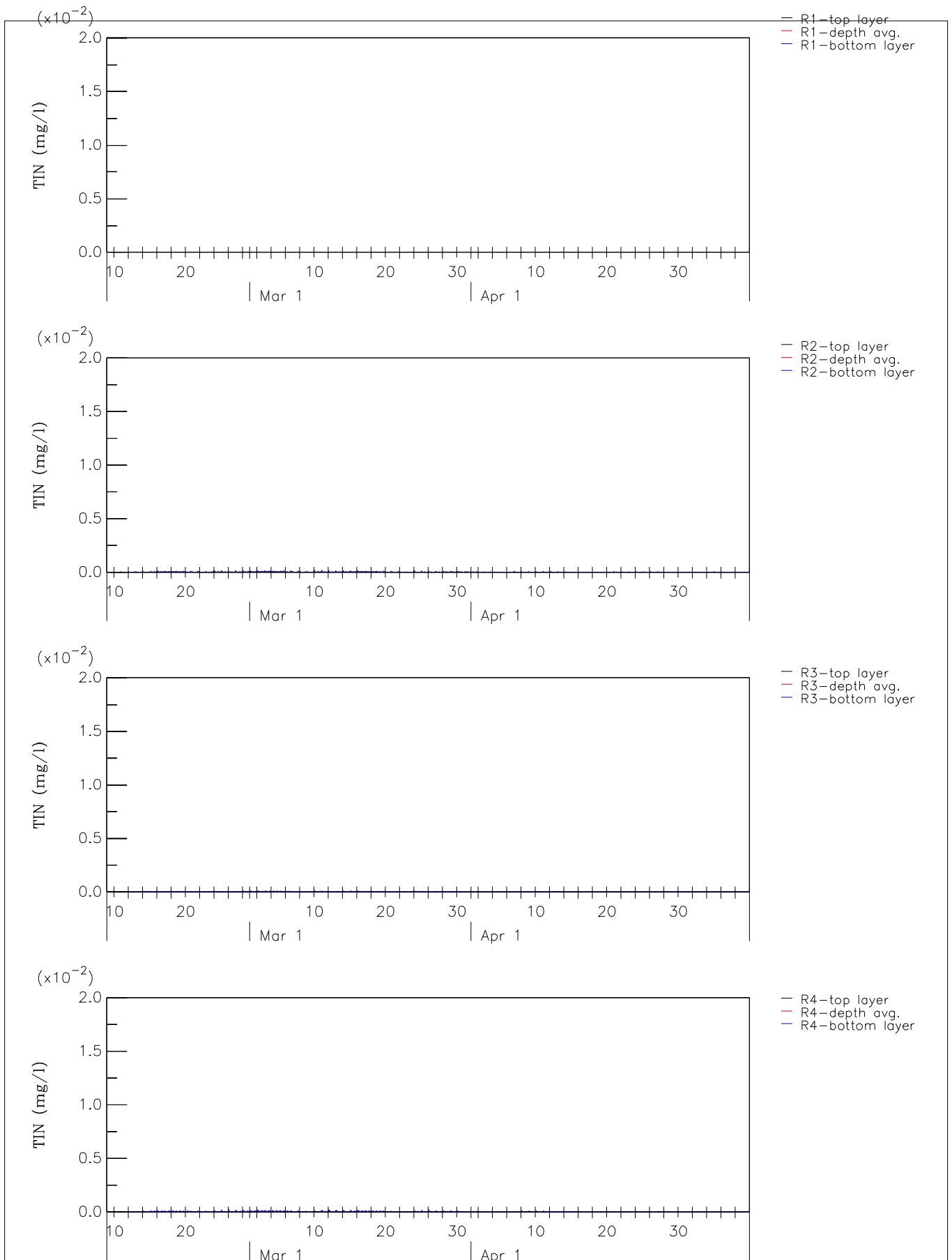

Total Inorganic Nitrogen elevation (mg/l) Dry season Top layer, Depth averaged, Bottom layer Stations R1, R2, R3, R4	Z4187	
	Cross Harbour Water Mains	
WL Delft Hydraulics	Figure C3.3d	

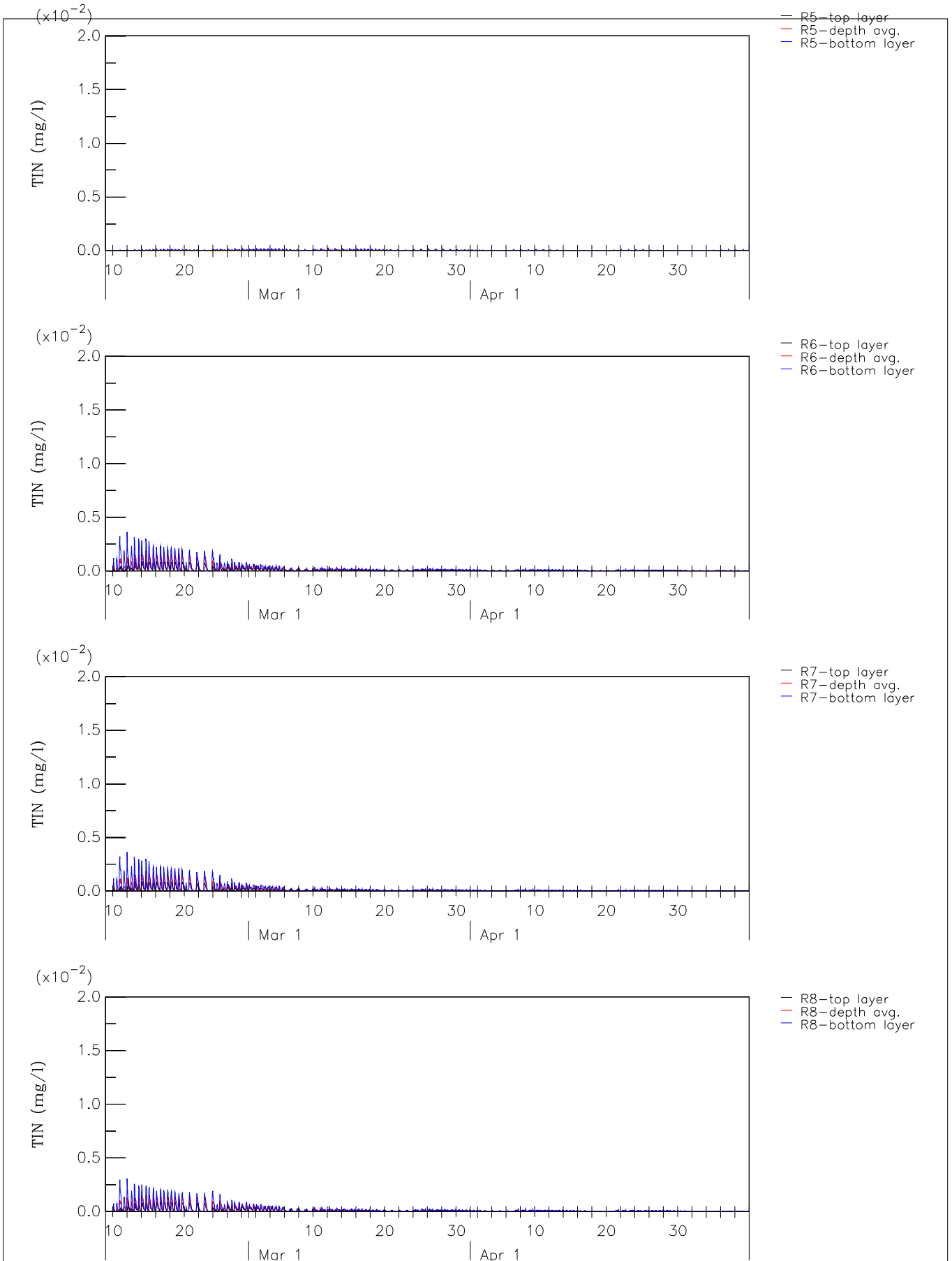

Total Inorganic Nitrogen elevation (mg/l) Dry season Top layer, Depth averaged, Bottom layer Stations R5, R6, R7, R8	Z4187	
	Cross Harbour Water Mains	
WL Delft Hydraulics	Figure C3.3e	

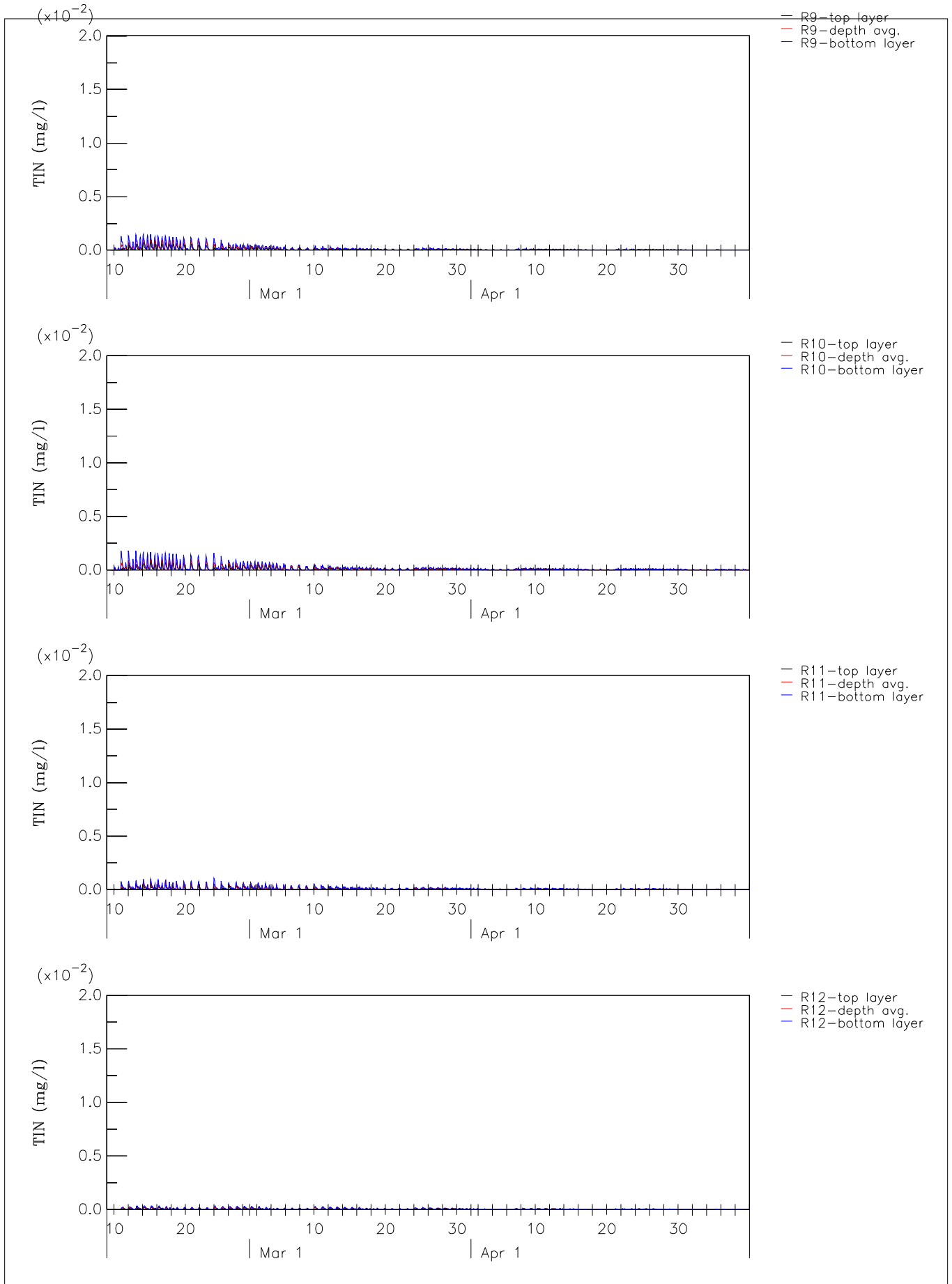

Total Inorganic Nitrogen elevation (mg/l) Dry season Top layer, Depth averaged, Bottom layer Stations R9, R10, R11, R12	Z4187	
	Cross Harbour Water Mains	
WL Delft Hydraulics	Figure C3.3f	

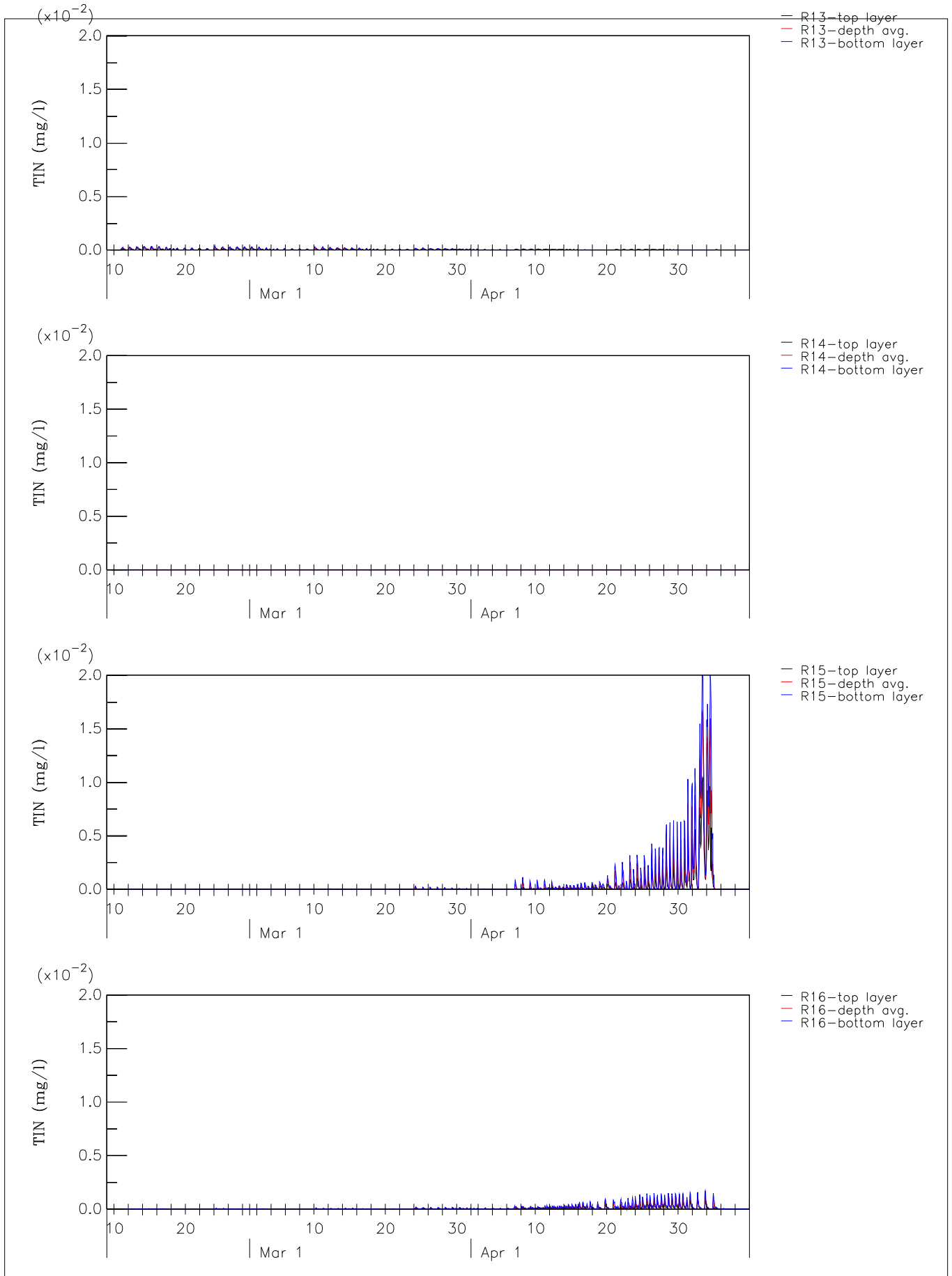

Total Inorganic Nitrogen elevation (mg/l) Dry season Top layer, Depth averaged, Bottom layer Stations R13, R14, R15, R16	Z4187	
	Cross Harbour Water Mains	
WL Delft Hydraulics	Figure C3.3g	

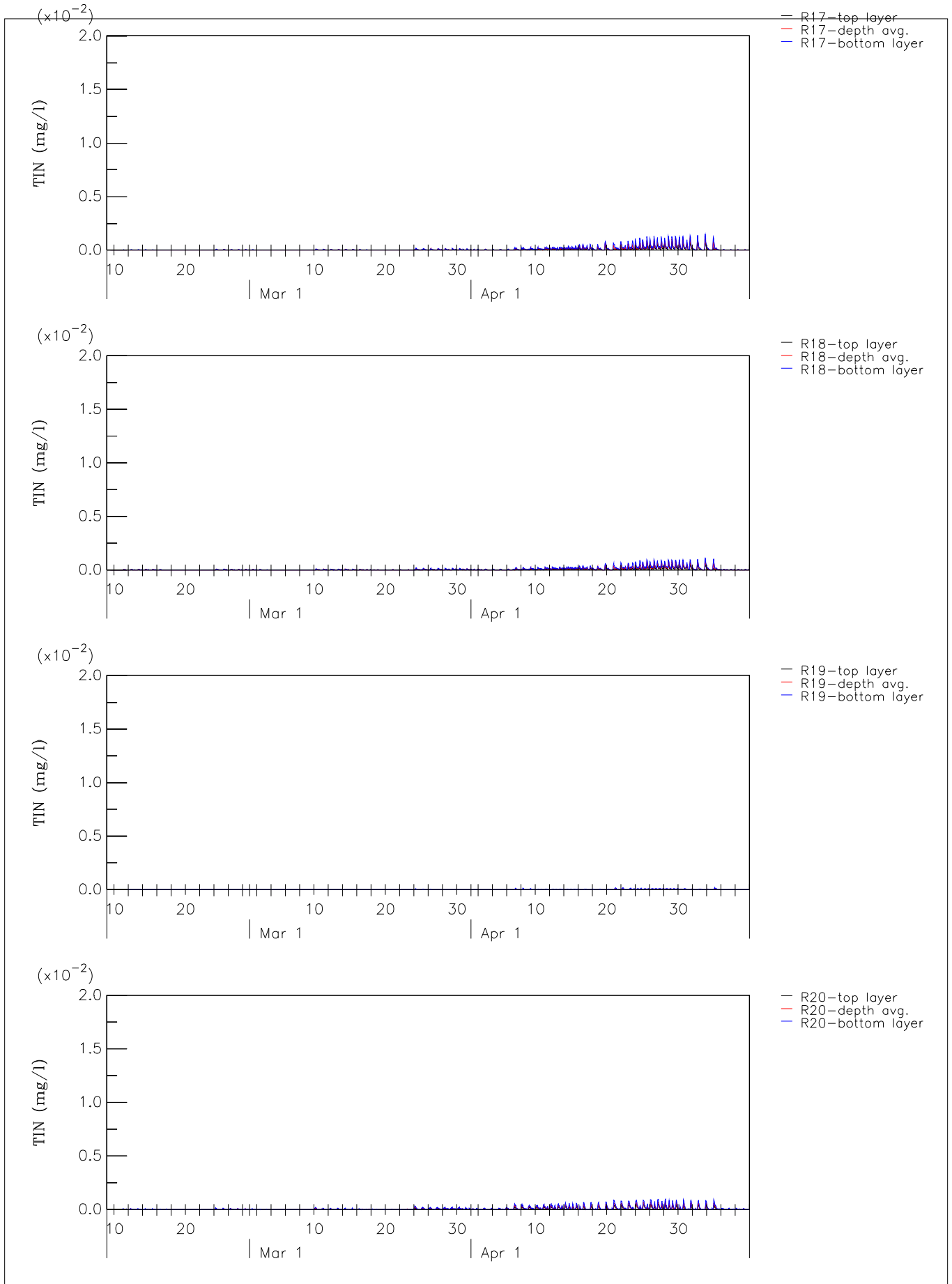

Total Inorganic Nitrogen elevation (mg/l) Dry season Top layer, Depth averaged, Bottom layer Stations R17, R18, R19, R20	Z4187	
	Cross Harbour Water Mains	
WL Delft Hydraulics	Figure C3.3h	

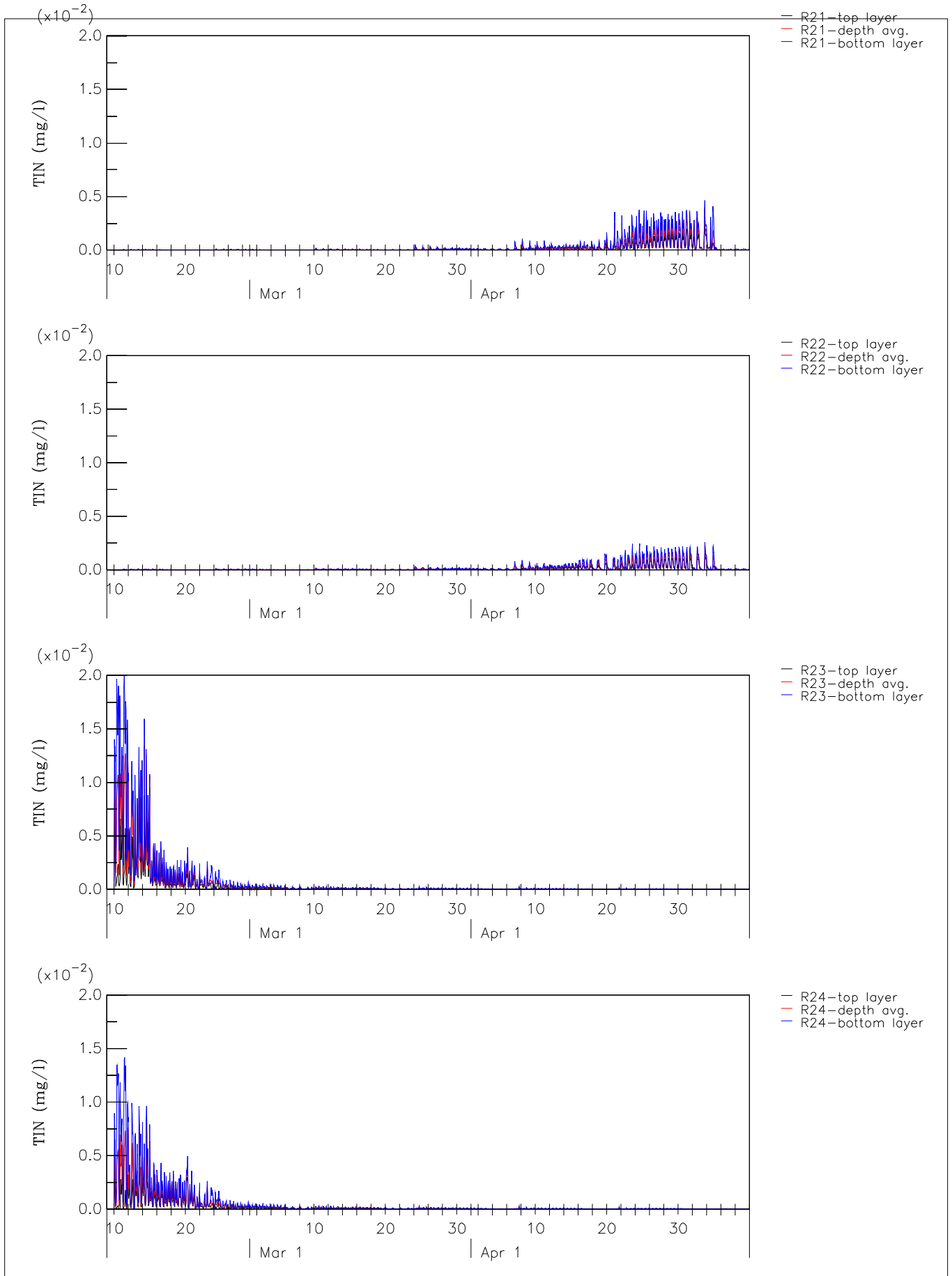

Total Inorganic Nitrogen elevation (mg/l) Dry season Top layer, Depth averaged, Bottom layer Stations R21, R22, R23, R24	Z4187	
	Cross Harbour Water Mains	
WL Delft Hydraulics	Figure C3.3i	

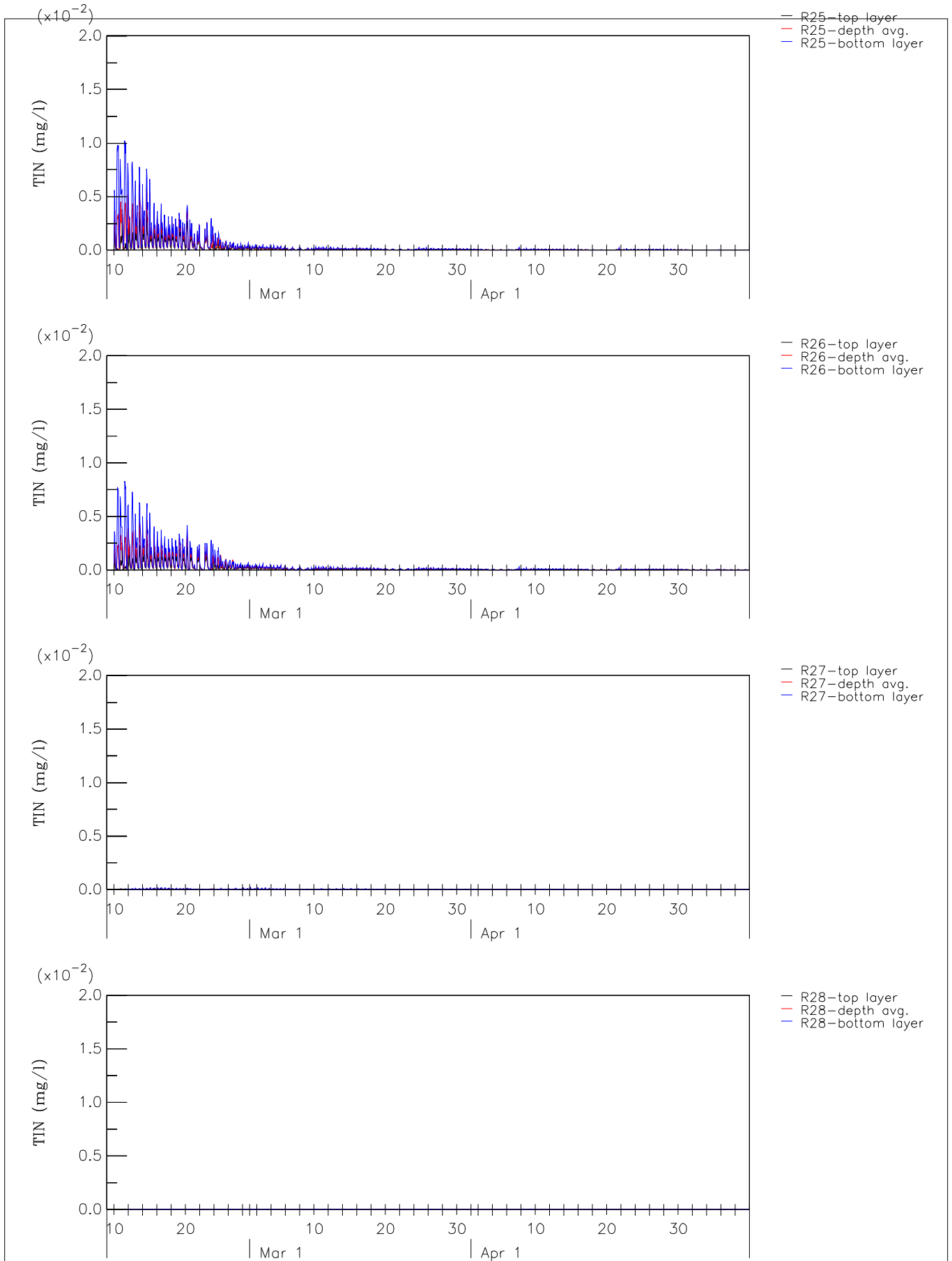

Total Inorganic Nitrogen elevation (mg/l) Dry season Top layer, Depth averaged, Bottom layer Stations R25, R26, R27, R28	Z4187	
	Cross Harbour Water Mains	
WL Delft Hydraulics	Figure C3.3j	

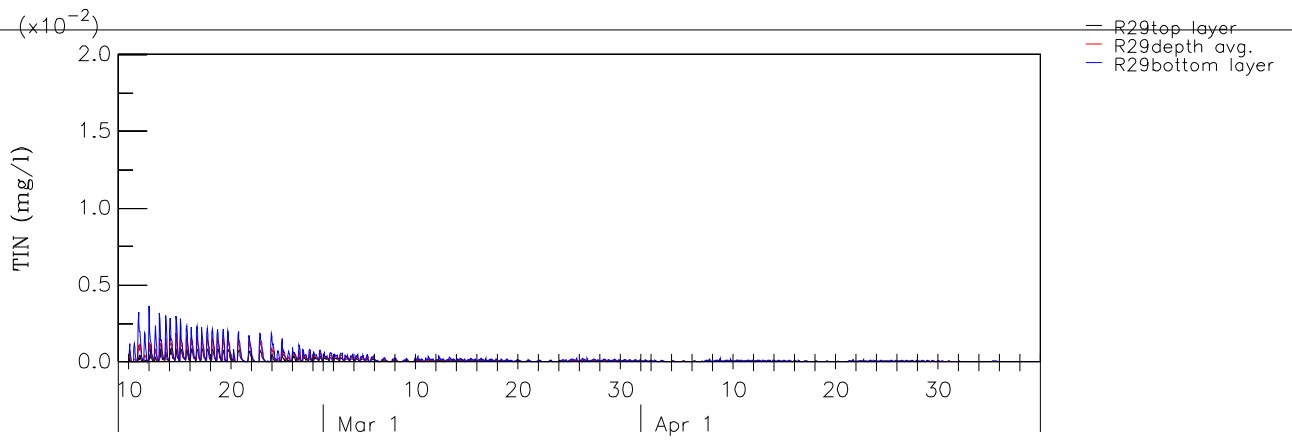

Total Inorganic Nitrogen elevation (mg/l) Dry season
 Top layer, Depth averaged, Bottom layer
 Stations R29

Z4187

Cross Harbour Water Mains

WL | Delft Hydraulics

Figure C3.3k

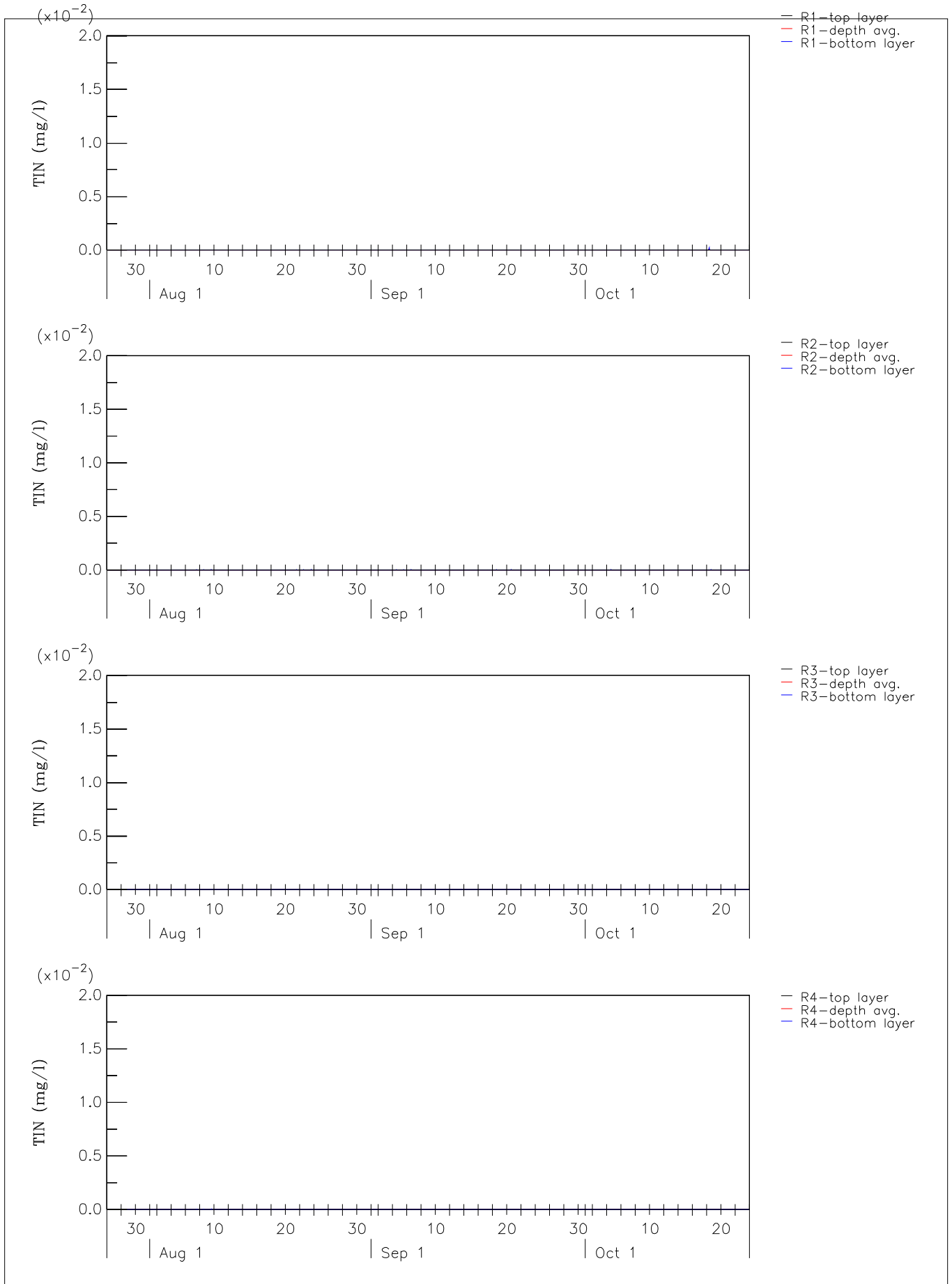

Total Inorganic Nitrogen elevation (mg/l) Wet season Top layer, Depth averaged, Bottom layer Stations R1, R2, R3, R4	Z4187	
	Cross Harbour Water Mains	
WL Delft Hydraulics	Figure C3.3I	

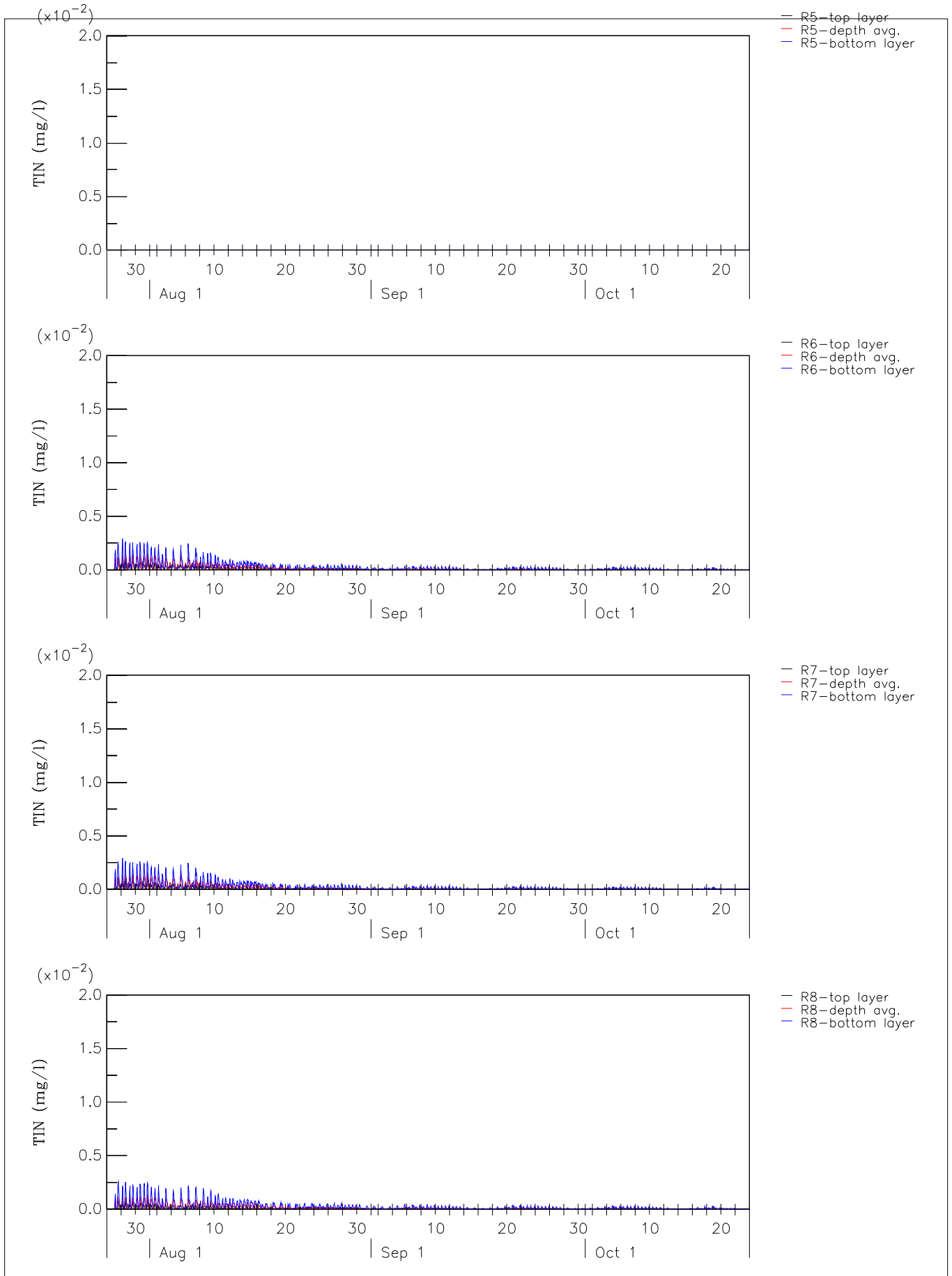

Total Inorganic Nitrogen elevation (mg/l) Wet season Top layer, Depth averaged, Bottom layer Stations R5, R6, R7, R8	Z4187	
	Cross Harbour Water Mains	
WL Delft Hydraulics	Figure C3.3m	

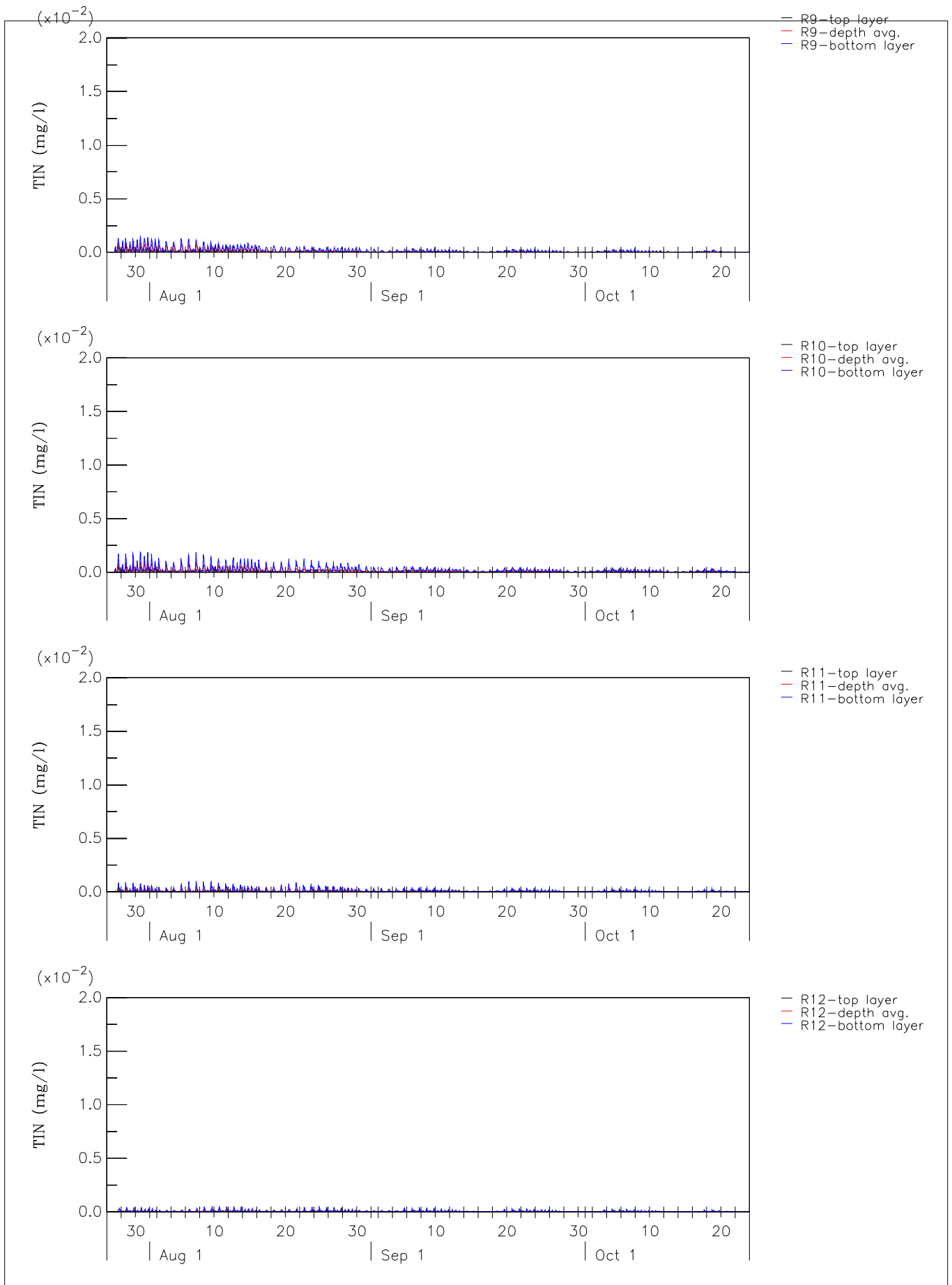

Total Inorganic Nitrogen elevation (mg/l) Wet season Top layer, Depth averaged, Bottom layer Stations R9, R10, R11, R12	Z4187	
	Cross Harbour Water Mains	
WL Delft Hydraulics	Figure C3.3n	

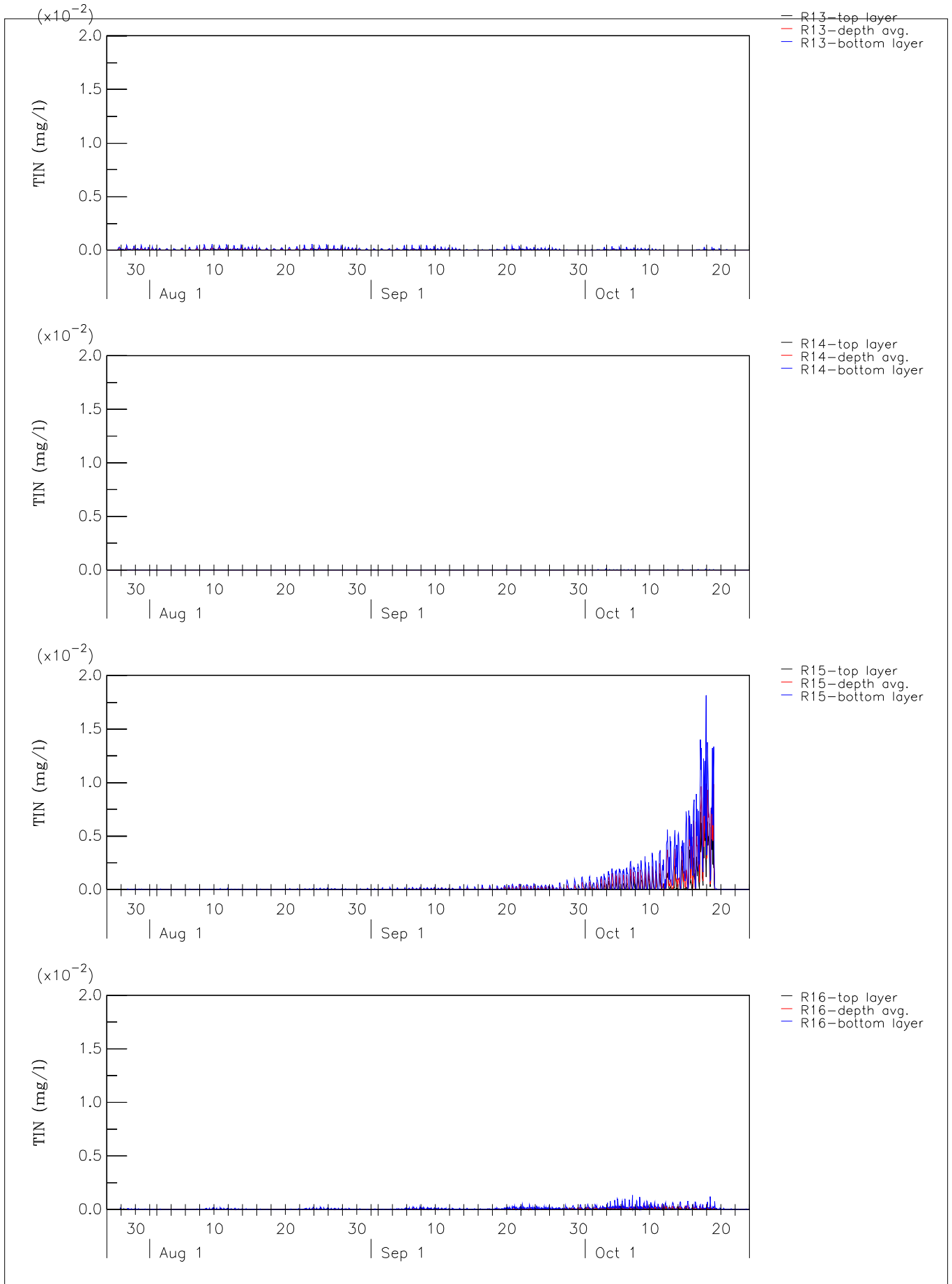

Total Inorganic Nitrogen elevation (mg/l) Wet season Top layer, Depth averaged, Bottom layer Stations R13, R14, R15, R16	Z4187	
	Cross Harbour Water Mains	
WL Delft Hydraulics	Figure C3.3o	

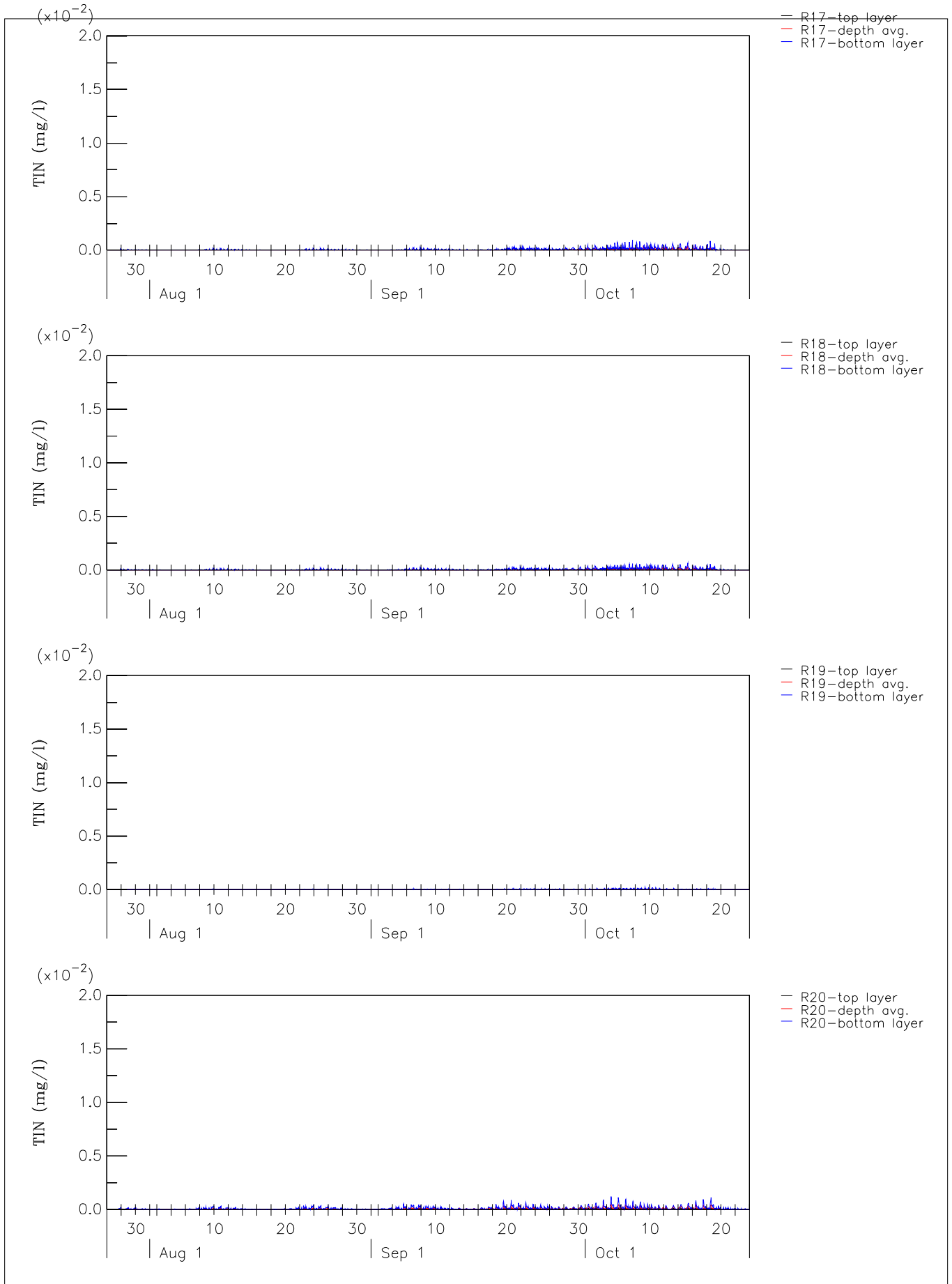

Total Inorganic Nitrogen elevation (mg/l) Wet season Top layer, Depth averaged, Bottom layer Stations R17, R18, R19, R20	Z4187	
	Cross Harbour Water Mains	
WL Delft Hydraulics	Figure C3.3p	

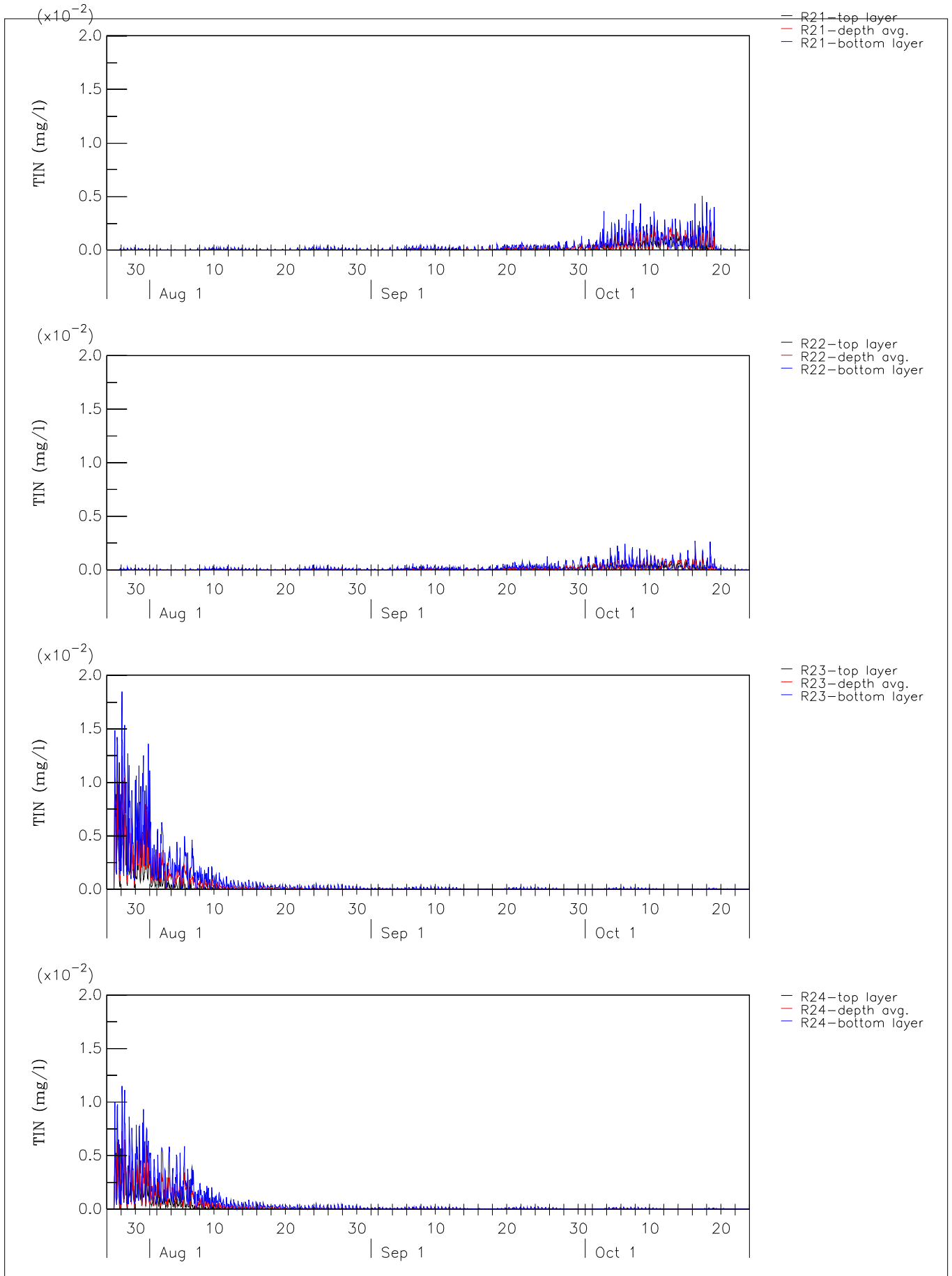

Total Inorganic Nitrogen elevation (mg/l) Wet season Top layer, Depth averaged, Bottom layer Stations R21, R22, R23, R24	Z4187	
	Cross Harbour Water Mains	
WL Delft Hydraulics	Figure C3.3q	

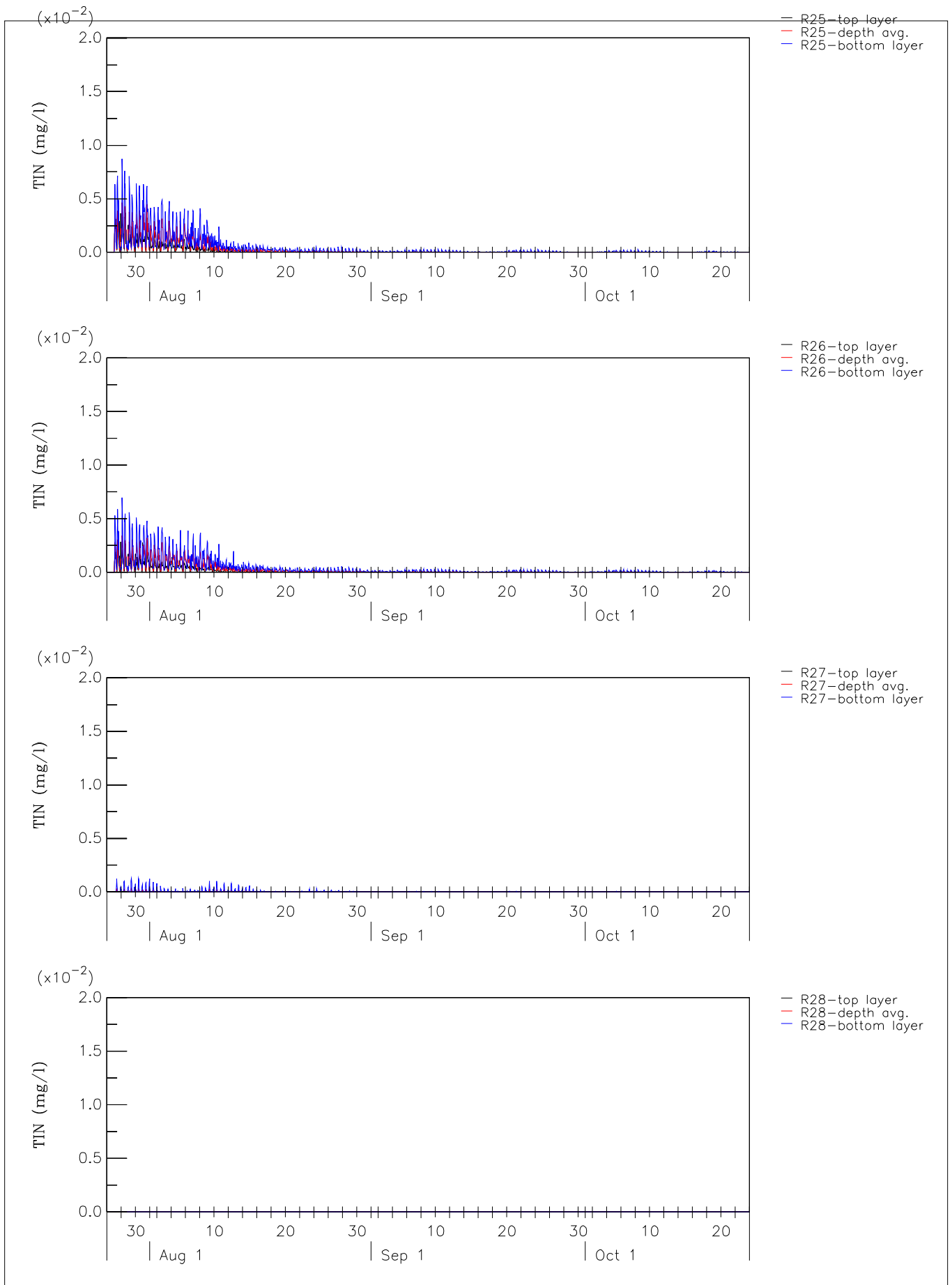

Total Inorganic Nitrogen elevation (mg/l) Wet season Top layer, Depth averaged, Bottom layer Stations R25, R26, R27, R28	Z4187	
	Cross Harbour Water Mains	
WL Delft Hydraulics	Figure C3.3r	

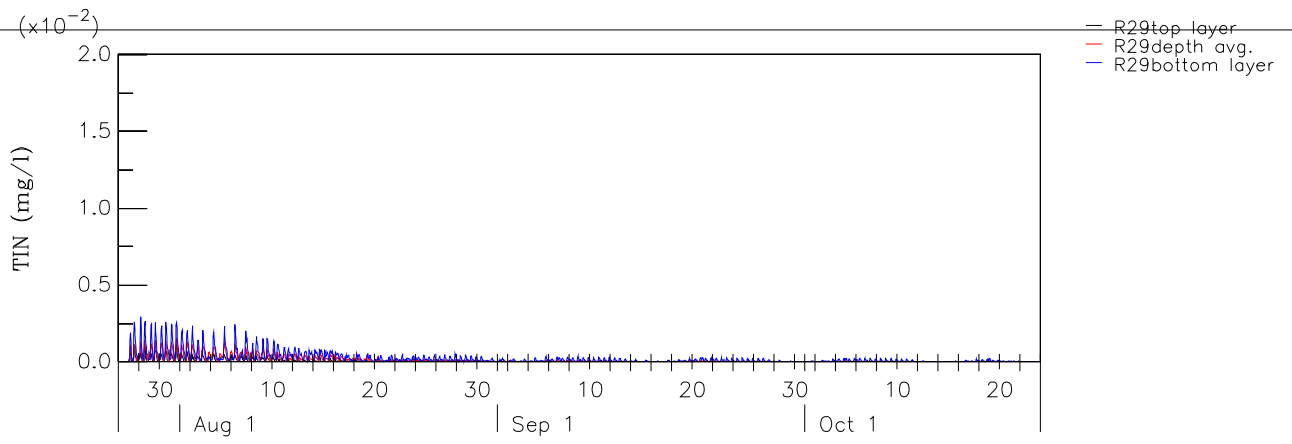

Total Inorganic Nitrogen elevation (mg/l) Wet season
 Top layer, Depth averaged, Bottom layer
 Stations R29

Z4187

Cross Harbour Water Mains

WL | Delft Hydraulics

Figure C3.3s

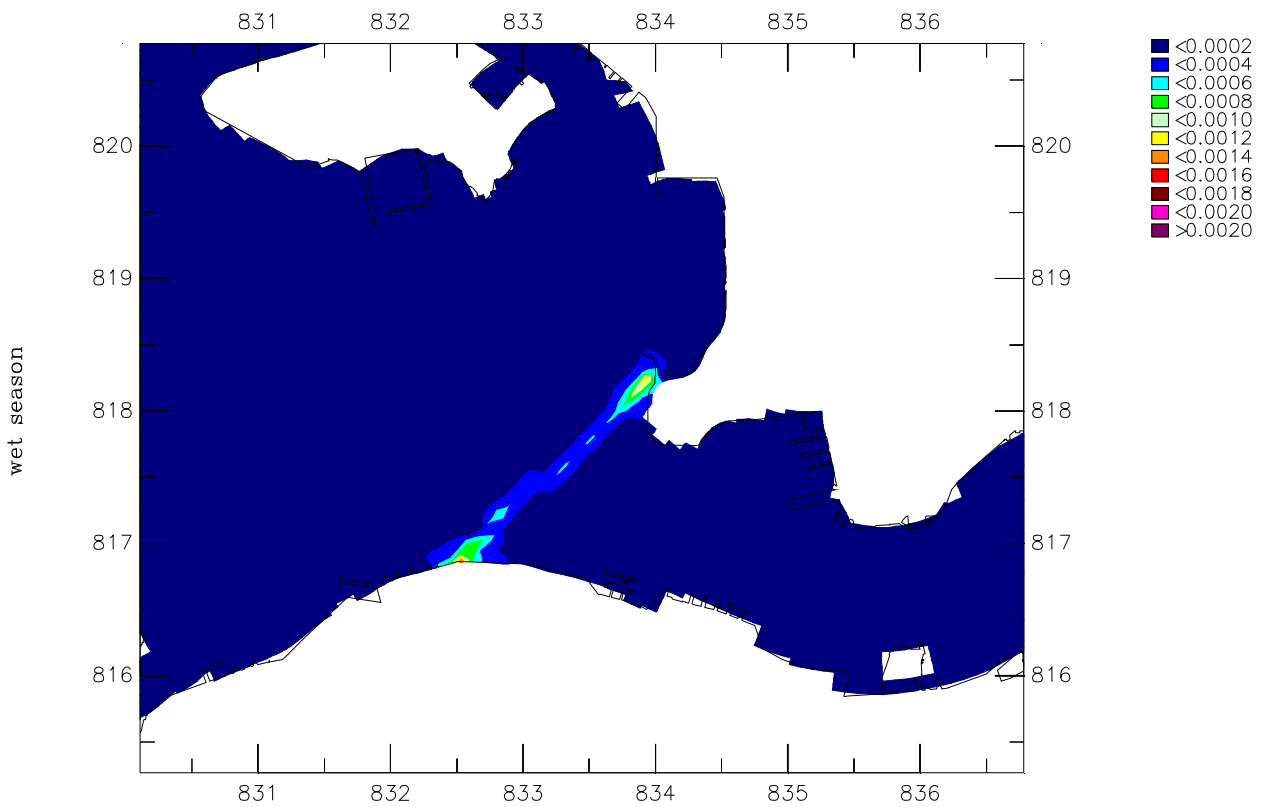
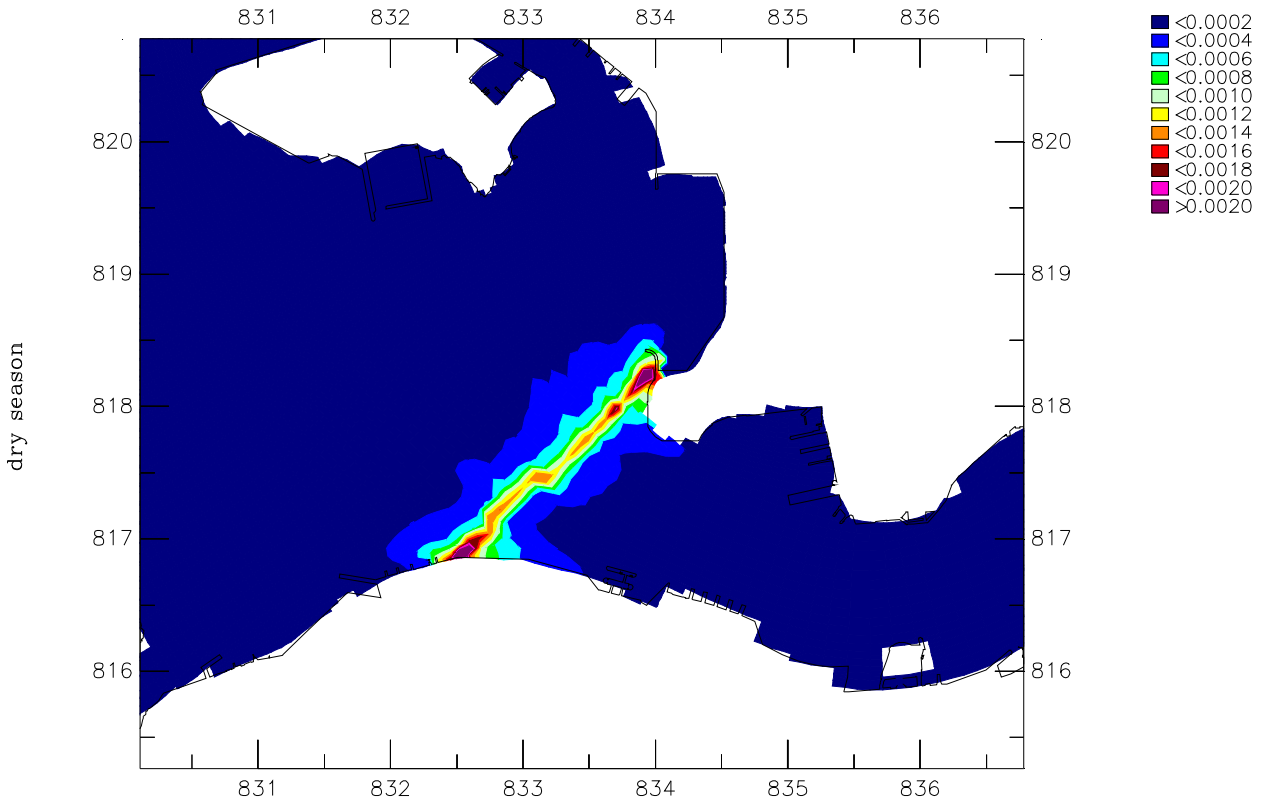

Depth averaged Unionised Ammonia (NH₃) (mg/l)
 Upper: Dry season maximum elevation
 Lower: Wet season maximum elevation

Z4187

Cross Harbour Water Mains

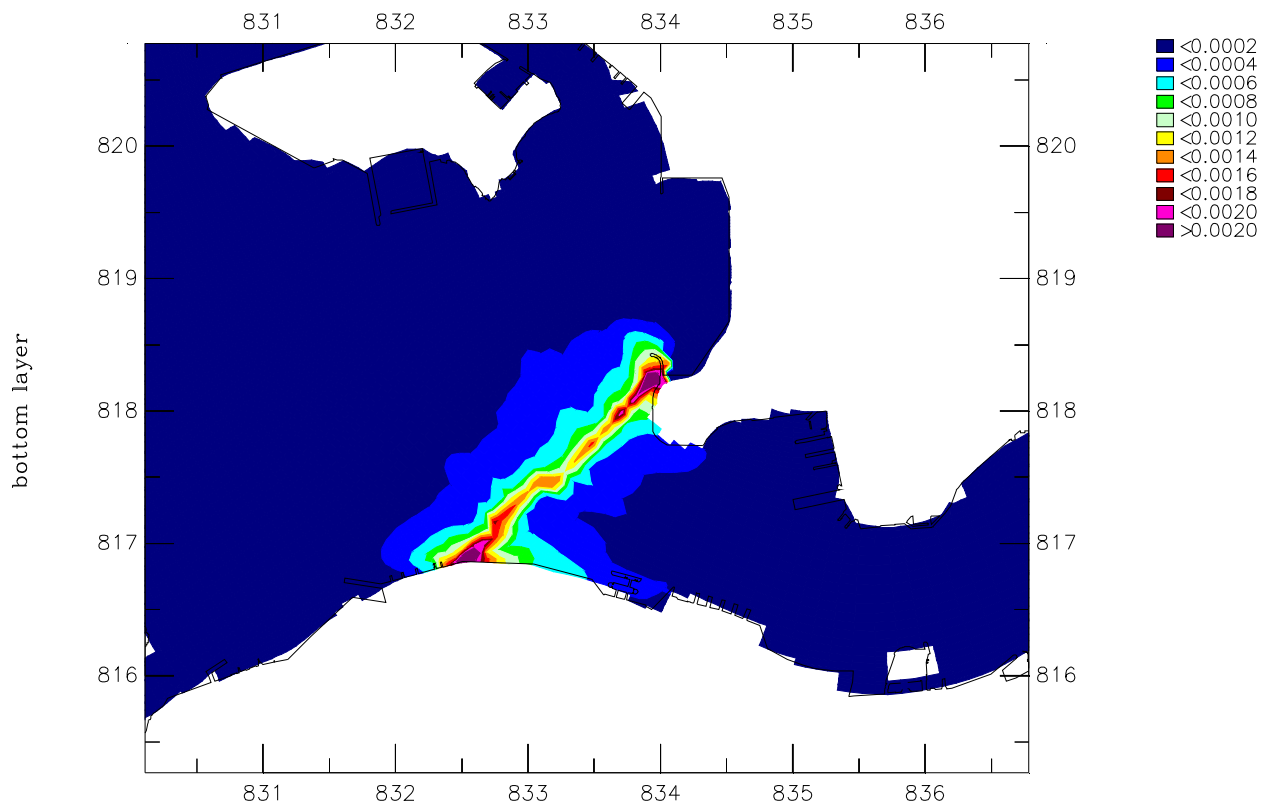
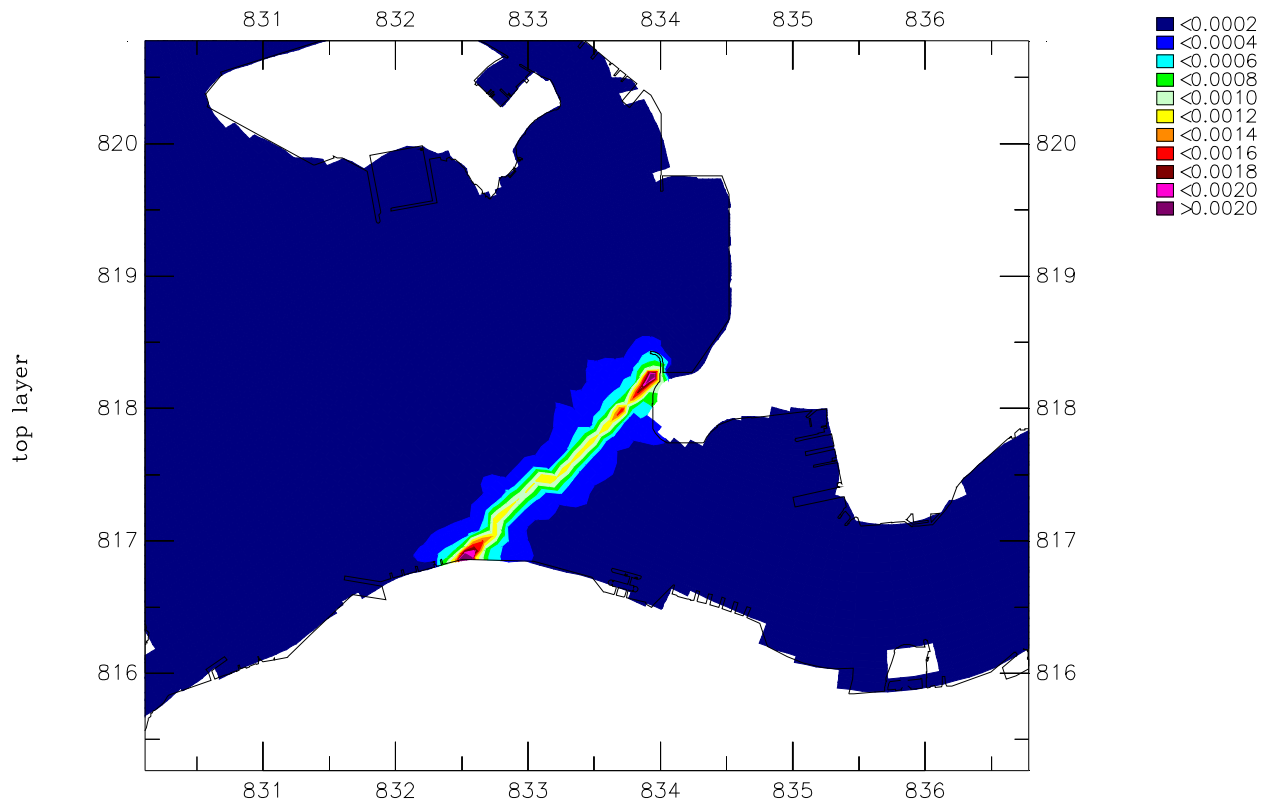

Unionised Ammonia (NH₃) (mg/l)
 Upper: Dry season maximum elevation top layer
 Lower: Dry season maximum elevation bottom layer

Z4187

Cross Harbour Water Mains

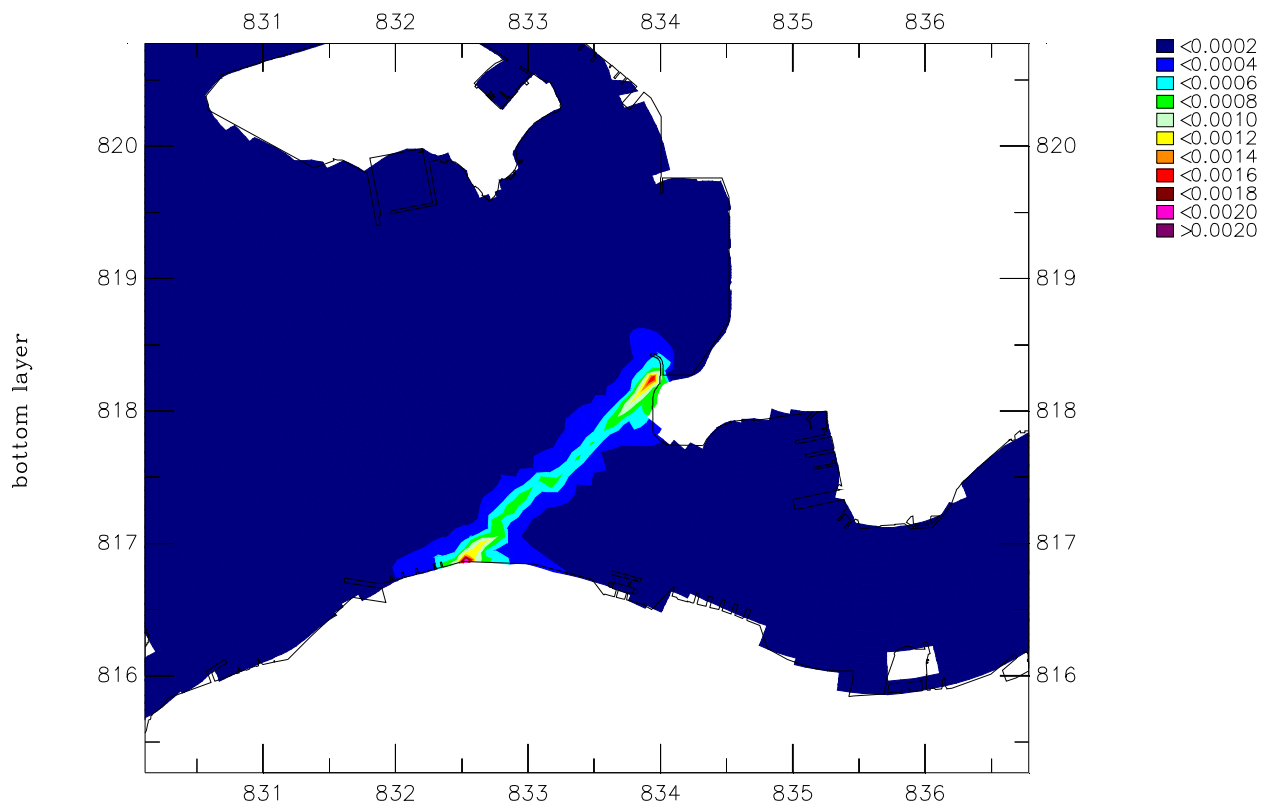
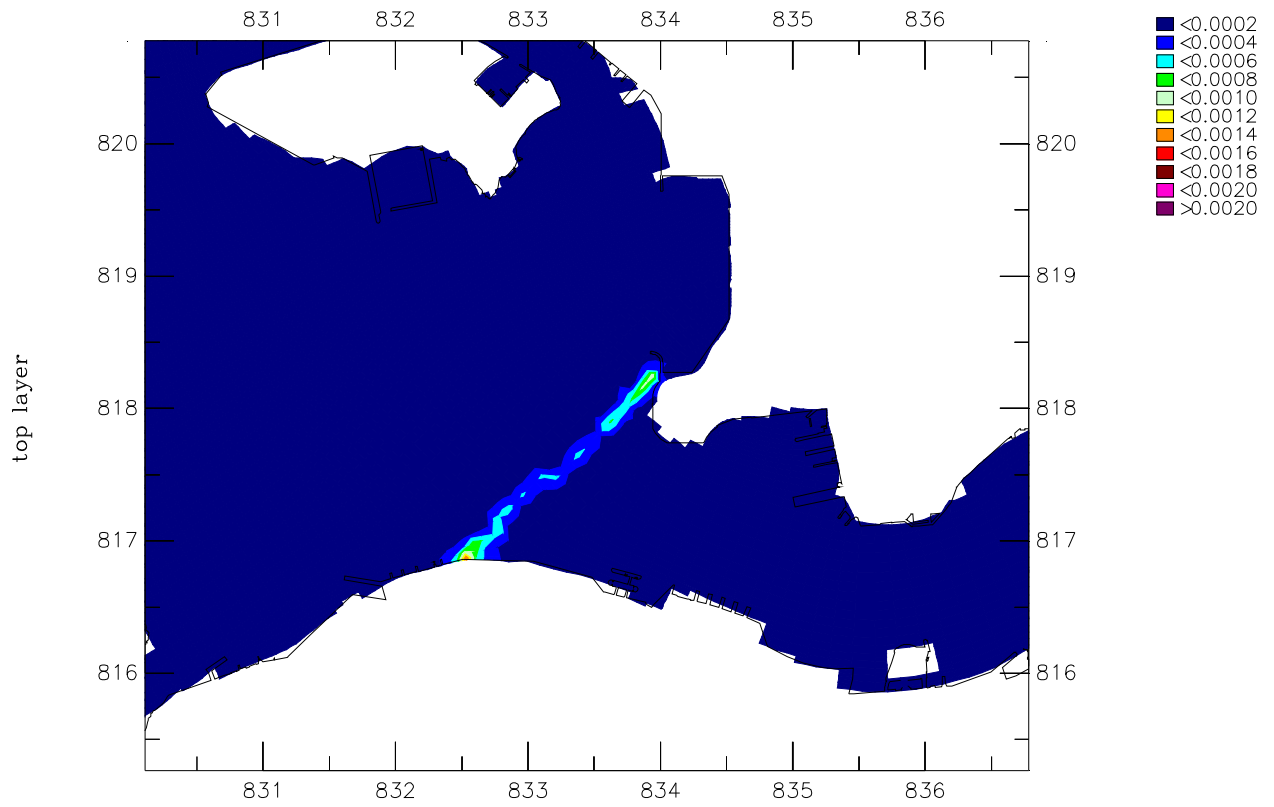

Unionised Ammonia (NH₃) (mg/l)
 Upper: Wet season maximum elevation top layer
 Lower: Wet season maximum elevation bottom layer

Z4187

Cross Harbour Water Mains

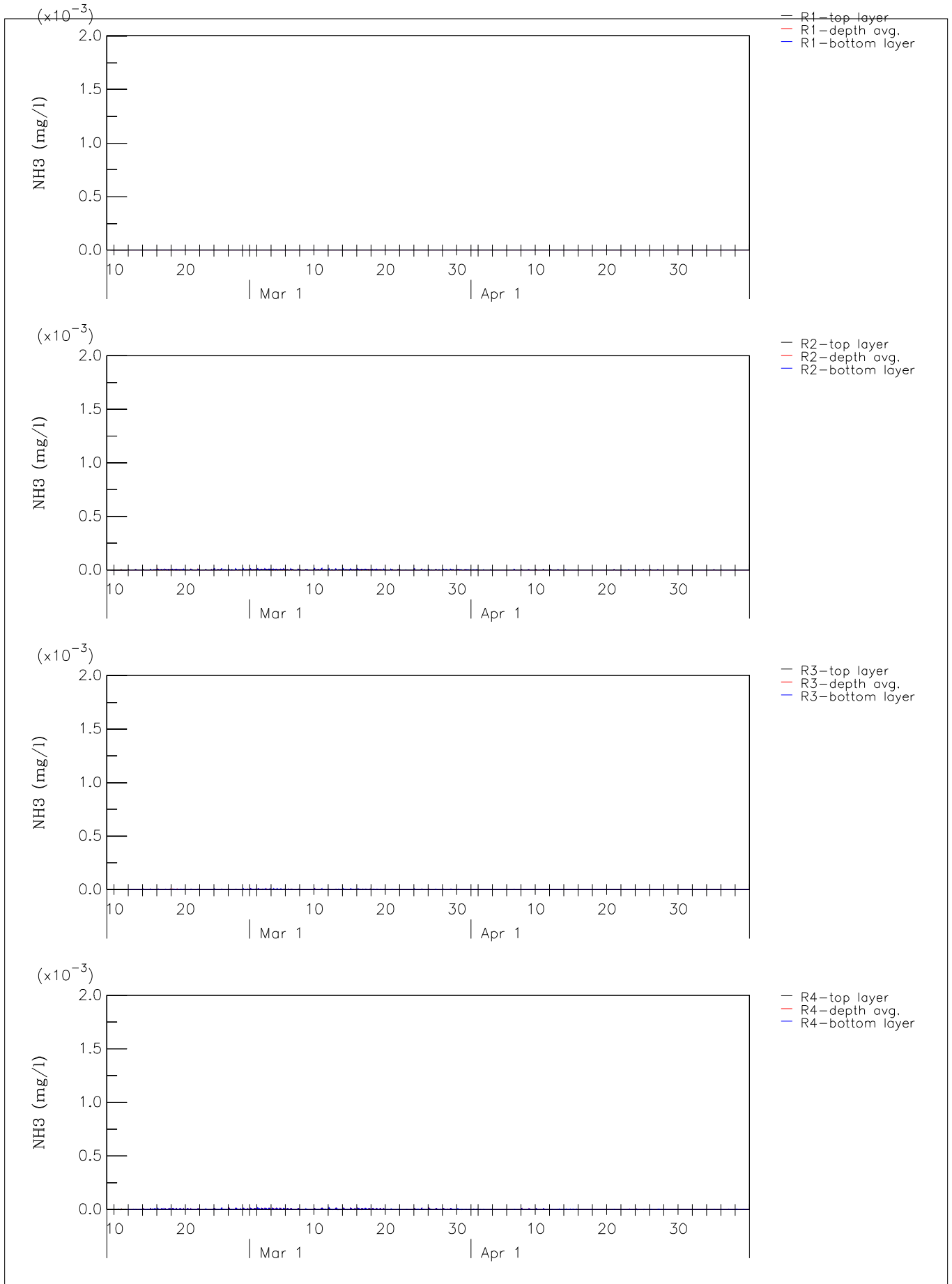

Unionised Ammonia elevation (mg/l) Dry season Top layer, Depth averaged, Bottom layer Stations R1, R2, R3, R4	Z4187	
	Cross Harbour Water Mains	
WL Delft Hydraulics	Figure C3.4d	

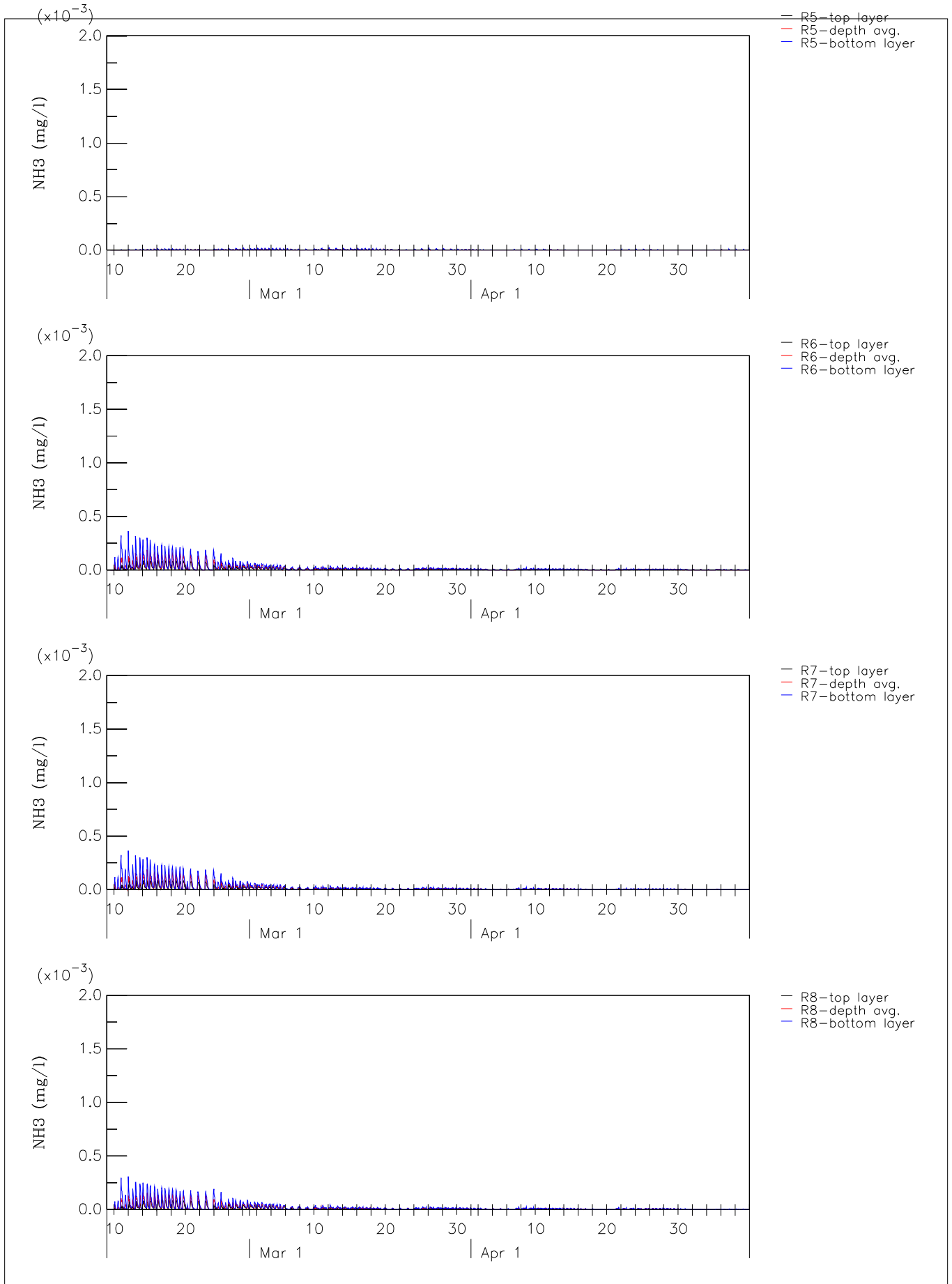

Unionised Ammonia elevation (mg/l) Dry season Top layer, Depth averaged, Bottom layer Stations R5, R6, R7, R8	Z4187	
	Cross Harbour Water Mains	
WL Delft Hydraulics	Figure C3.4e	

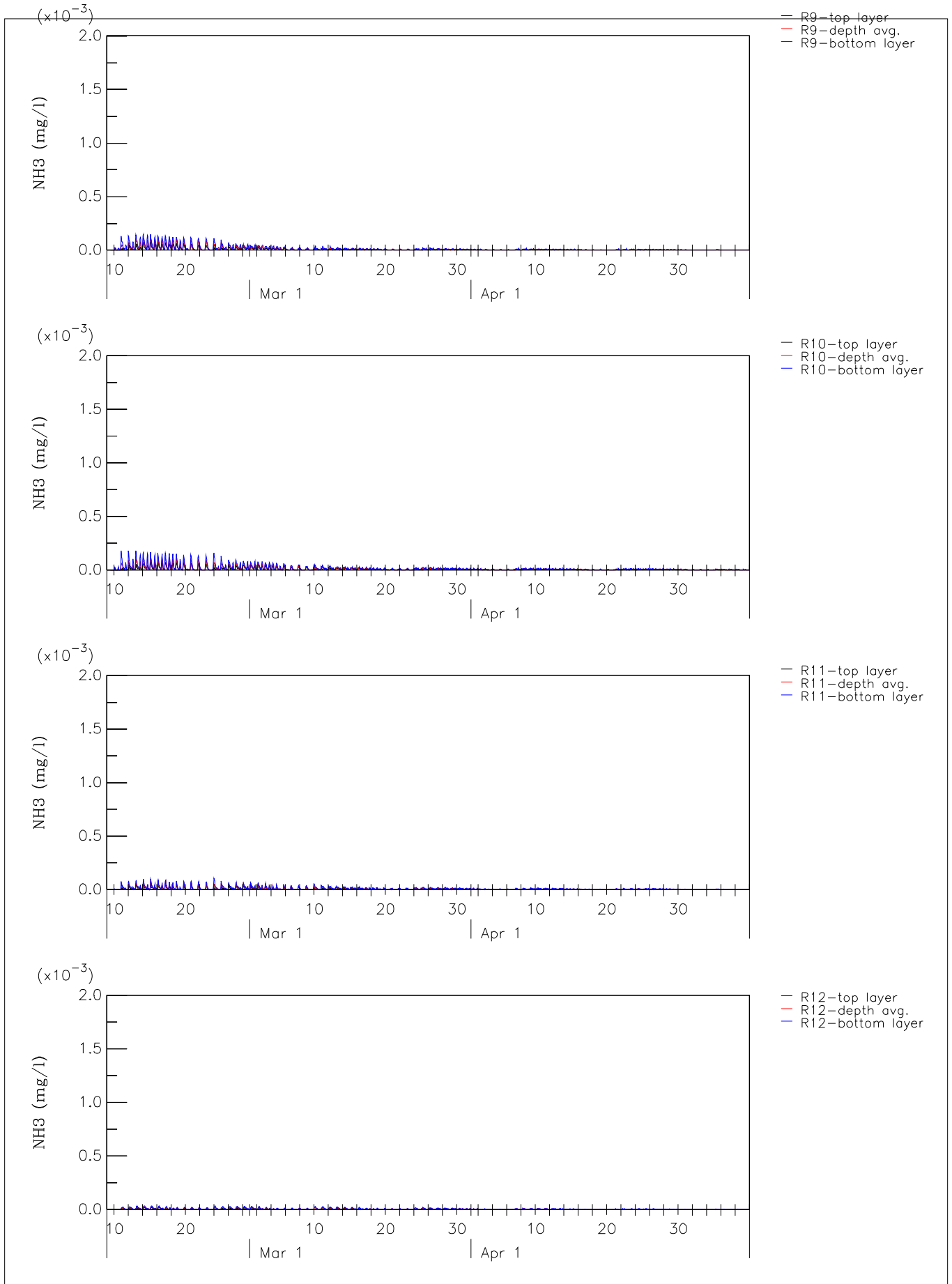

Unionised Ammonia elevation (mg/l) Dry season Top layer, Depth averaged, Bottom layer Stations R9, R10, R11, R12	Z4187	
	Cross Harbour Water Mains	
WL Delft Hydraulics	Figure C3.4f	

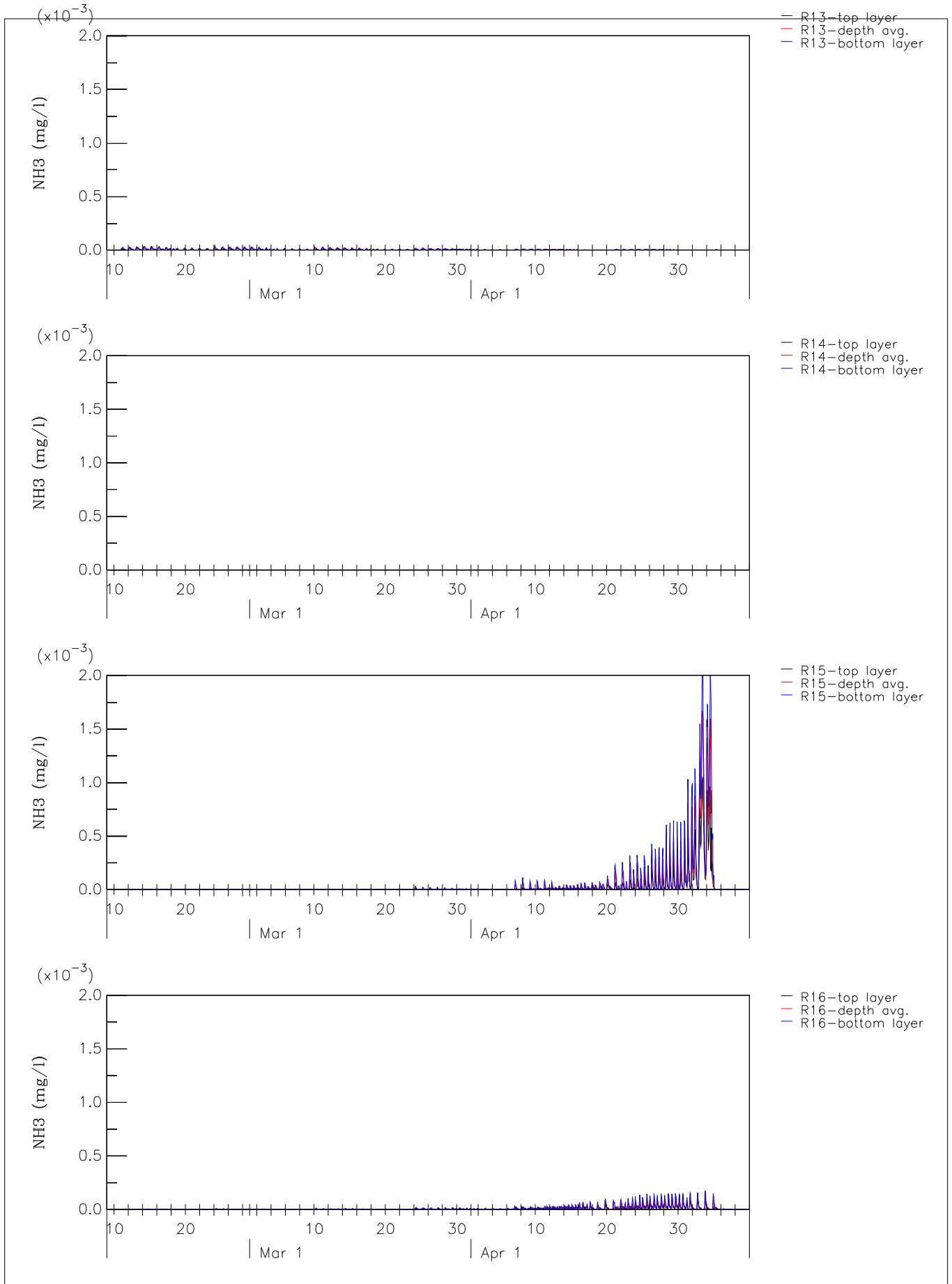

Unionised Ammonia elevation (mg/l) Dry season Top layer, Depth averaged, Bottom layer Stations R13, R14, R15, R16	Z4187	
	Cross Harbour Water Mains	
WL Delft Hydraulics	Figure C3.4g	

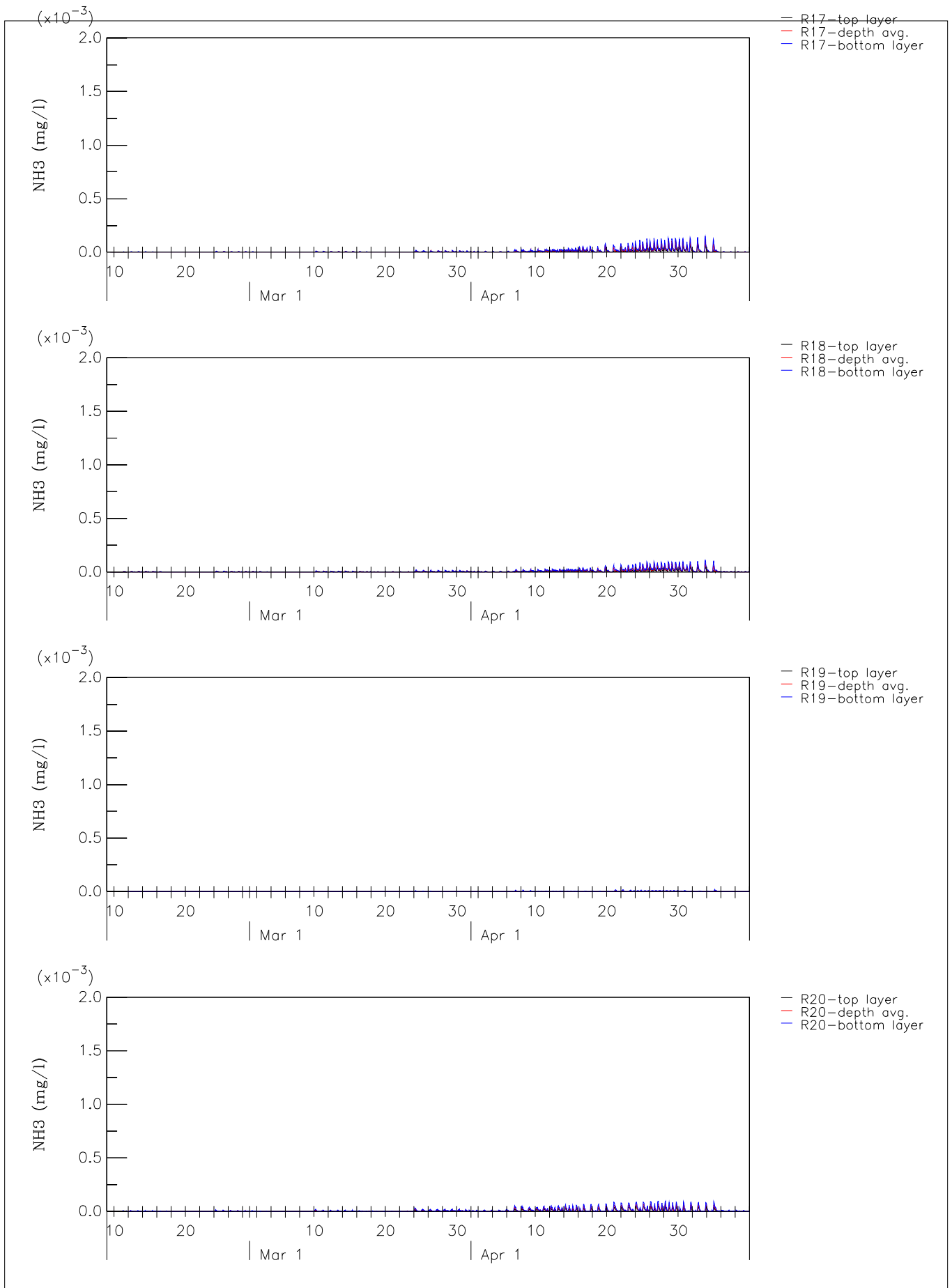

Unionised Ammonia elevation (mg/l) Dry season Top layer, Depth averaged, Bottom layer Stations R17, R18, R19, R20	Z4187	
	Cross Harbour Water Mains	
WL Delft Hydraulics	Figure C3.4h	

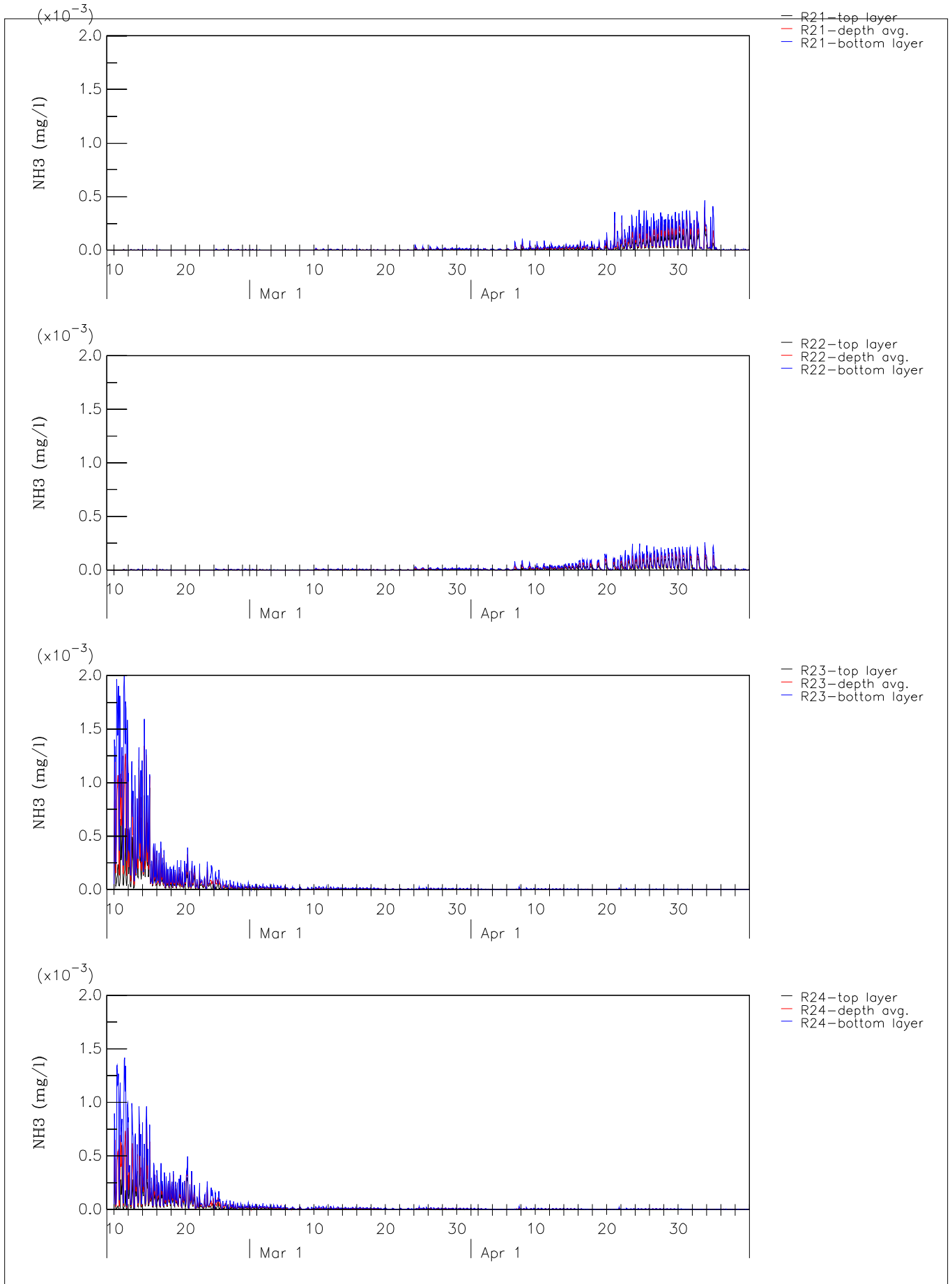

Unionised Ammonia elevation (mg/l) Dry season Top layer, Depth averaged, Bottom layer Stations R21, R22, R23, R24	Z4187	
	Cross Harbour Water Mains	
WL Delft Hydraulics	Figure C3.4i	

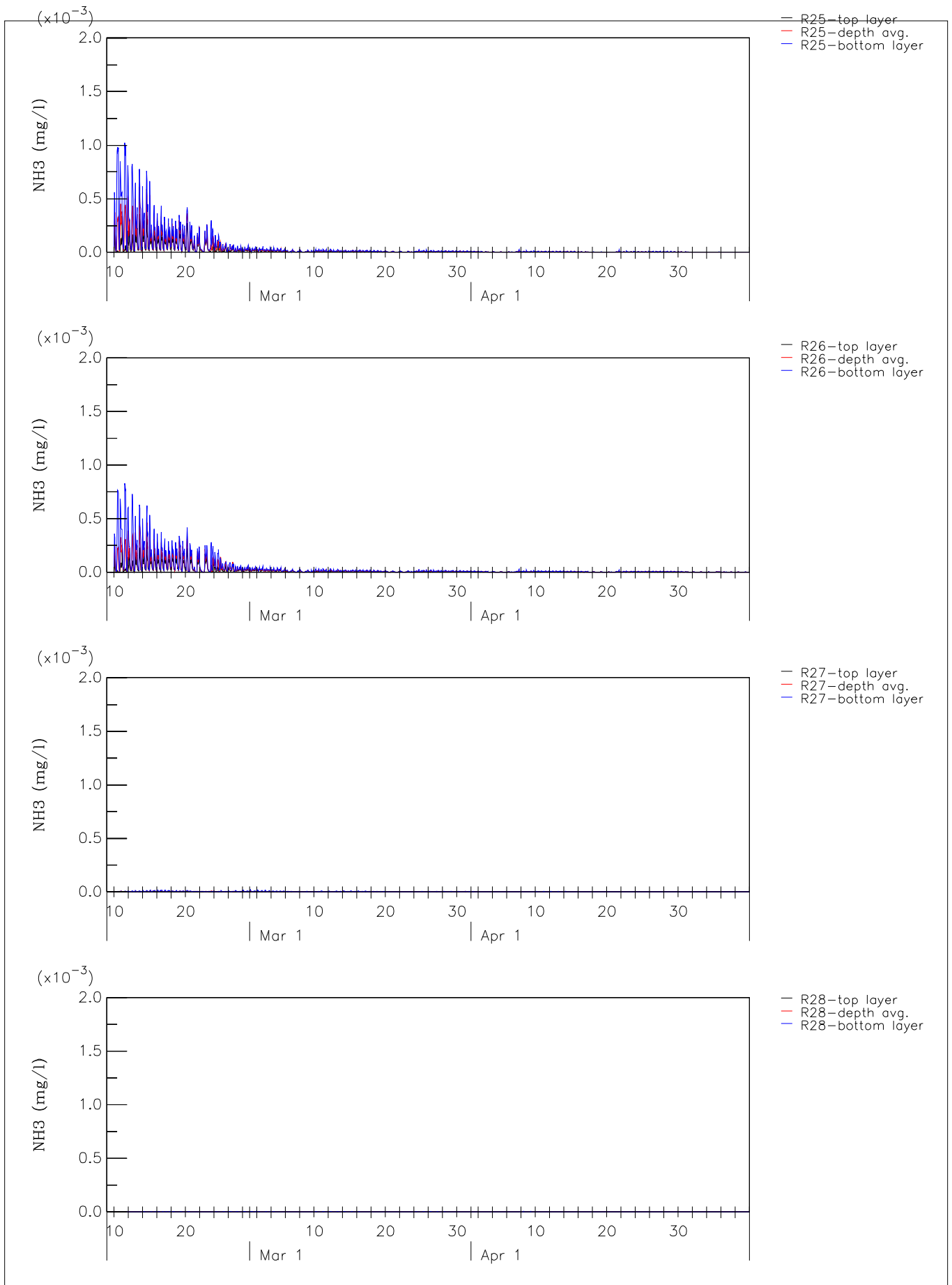

Unionised Ammonia elevation (mg/l) Dry season
 Top layer, Depth averaged, Bottom layer
 Stations R25, R26, R27, R28

Z4187

Cross Harbour Water Mains

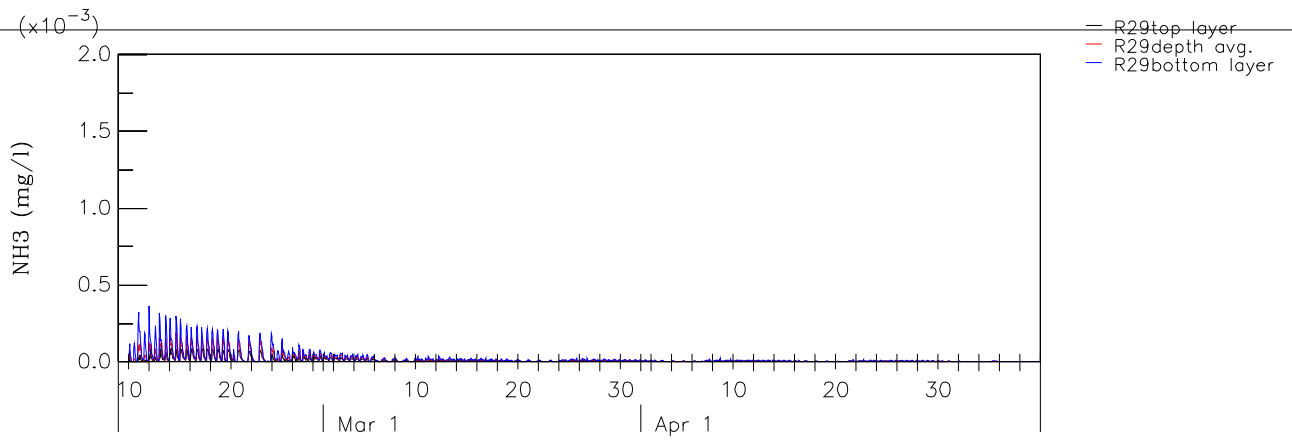

Unionised Ammonia elevation (mg/l) Dry season
 Top layer, Depth averaged, Bottom layer
 Stations R29

Z4187

Cross Harbour Water Mains

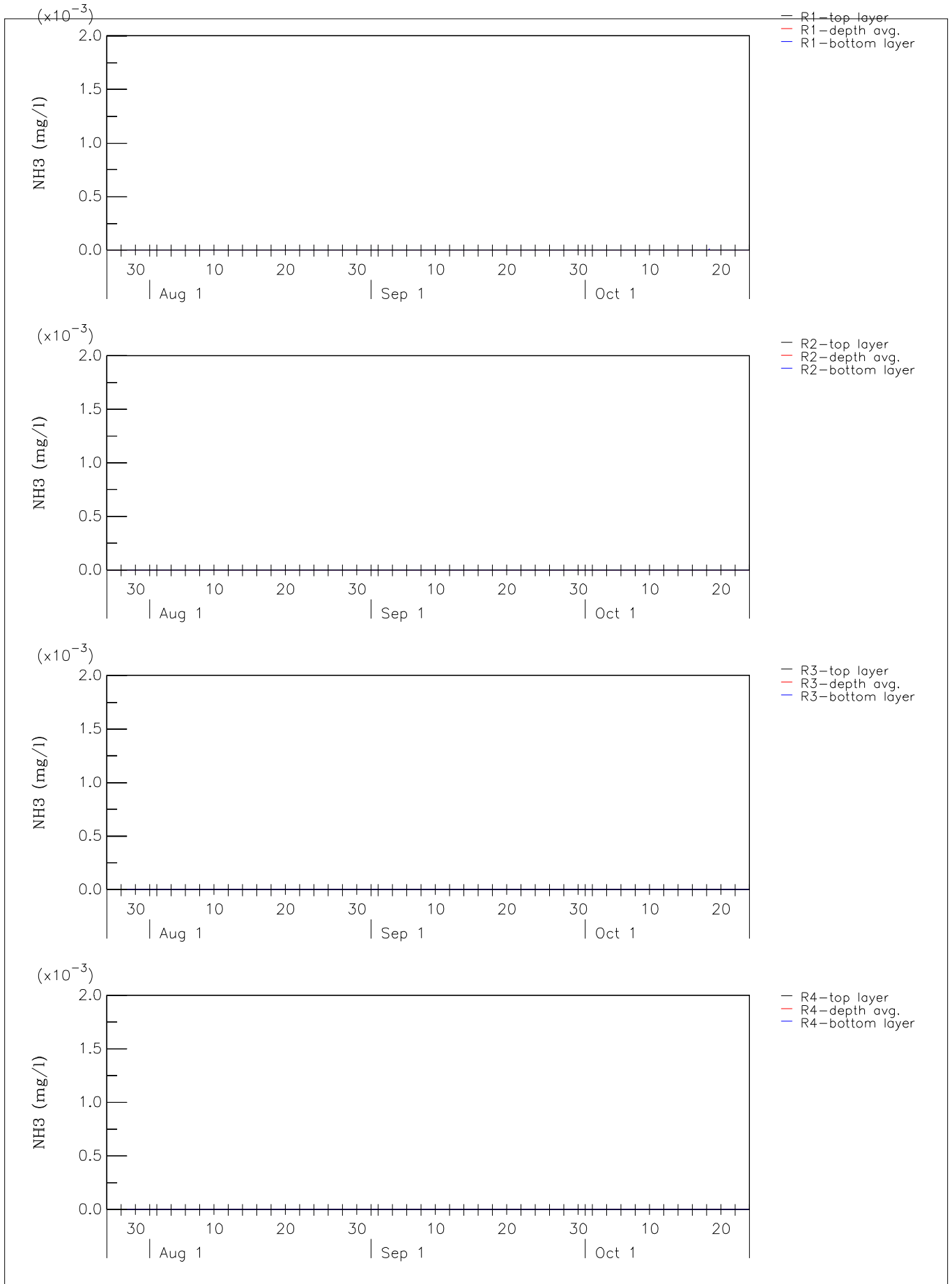

Unionised Ammonia elevation (mg/l) Wet season Top layer, Depth averaged, Bottom layer Stations R1, R2, R3, R4	Z4187	
	Cross Harbour Water Mains	
WL Delft Hydraulics	Figure C3.4I	

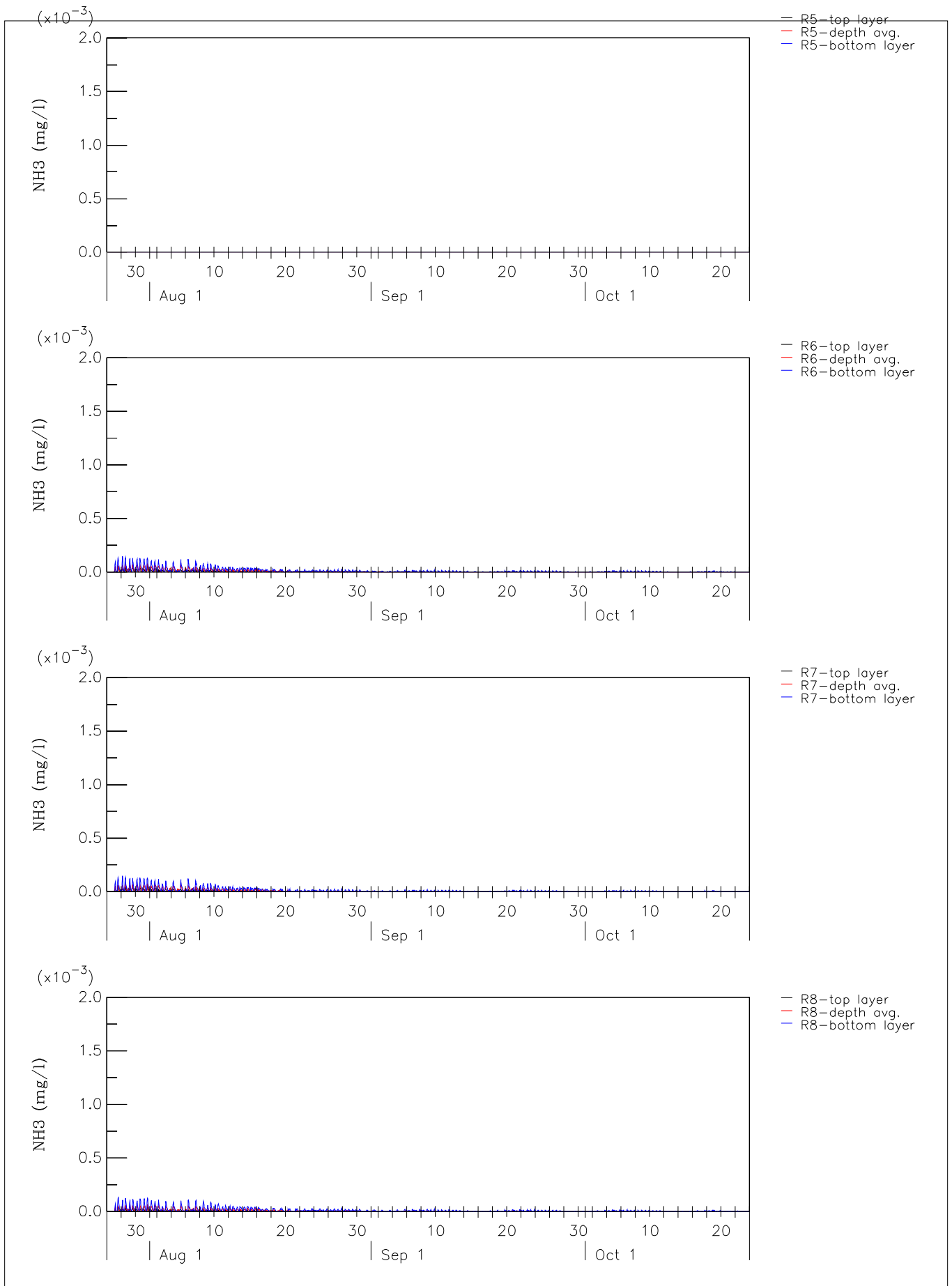

Unionised Ammonia elevation (mg/l) Wet season Top layer, Depth averaged, Bottom layer Stations R5, R6, R7, R8	Z4187	
	Cross Harbour Water Mains	
WL Delft Hydraulics	Figure C3.4m	

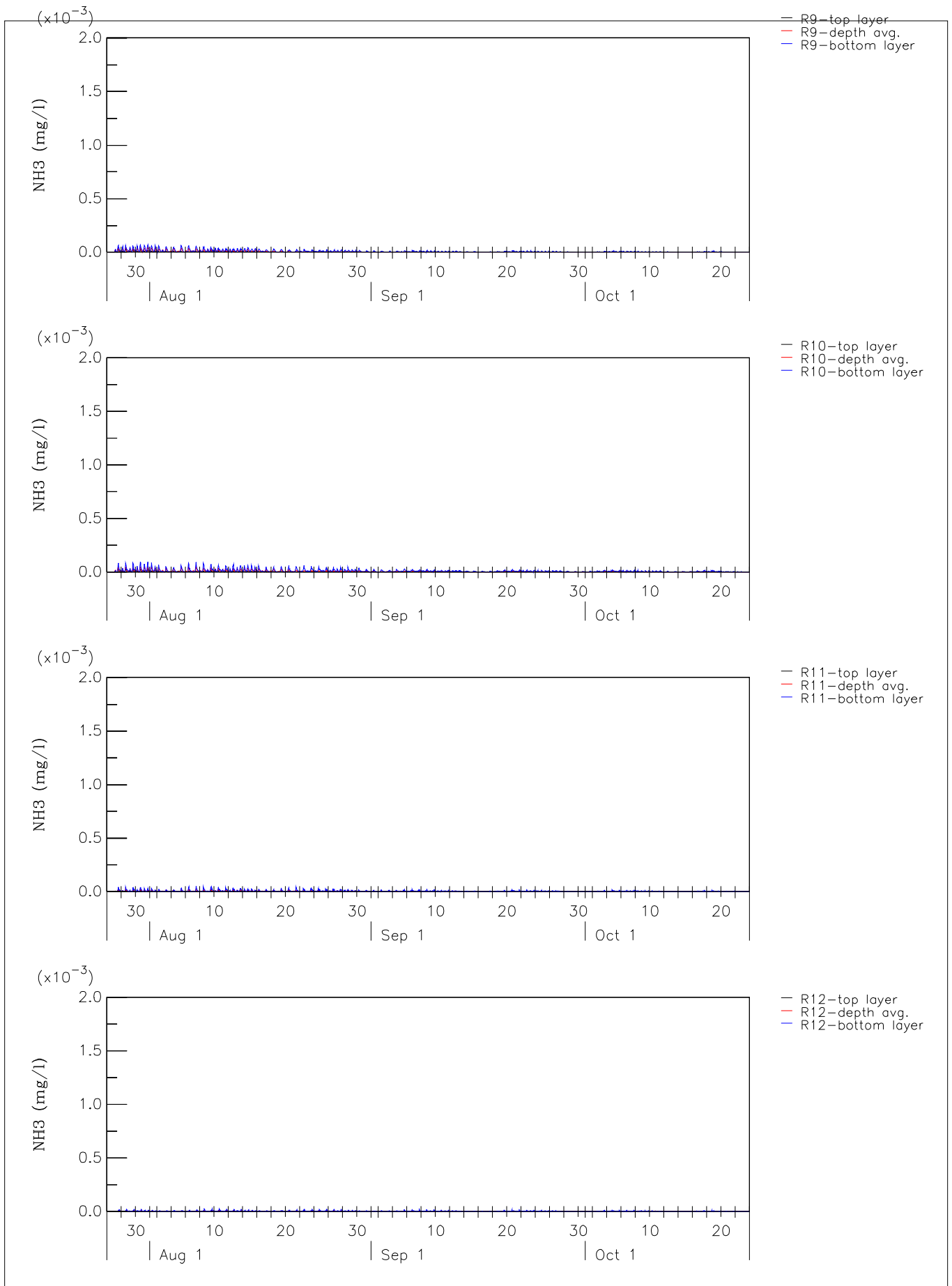

Unionised Ammonia elevation (mg/l) Wet season Top layer, Depth averaged, Bottom layer Stations R9, R10, R11, R12	Z4187	
	Cross Harbour Water Mains	
WL Delft Hydraulics	Figure C3.4n	

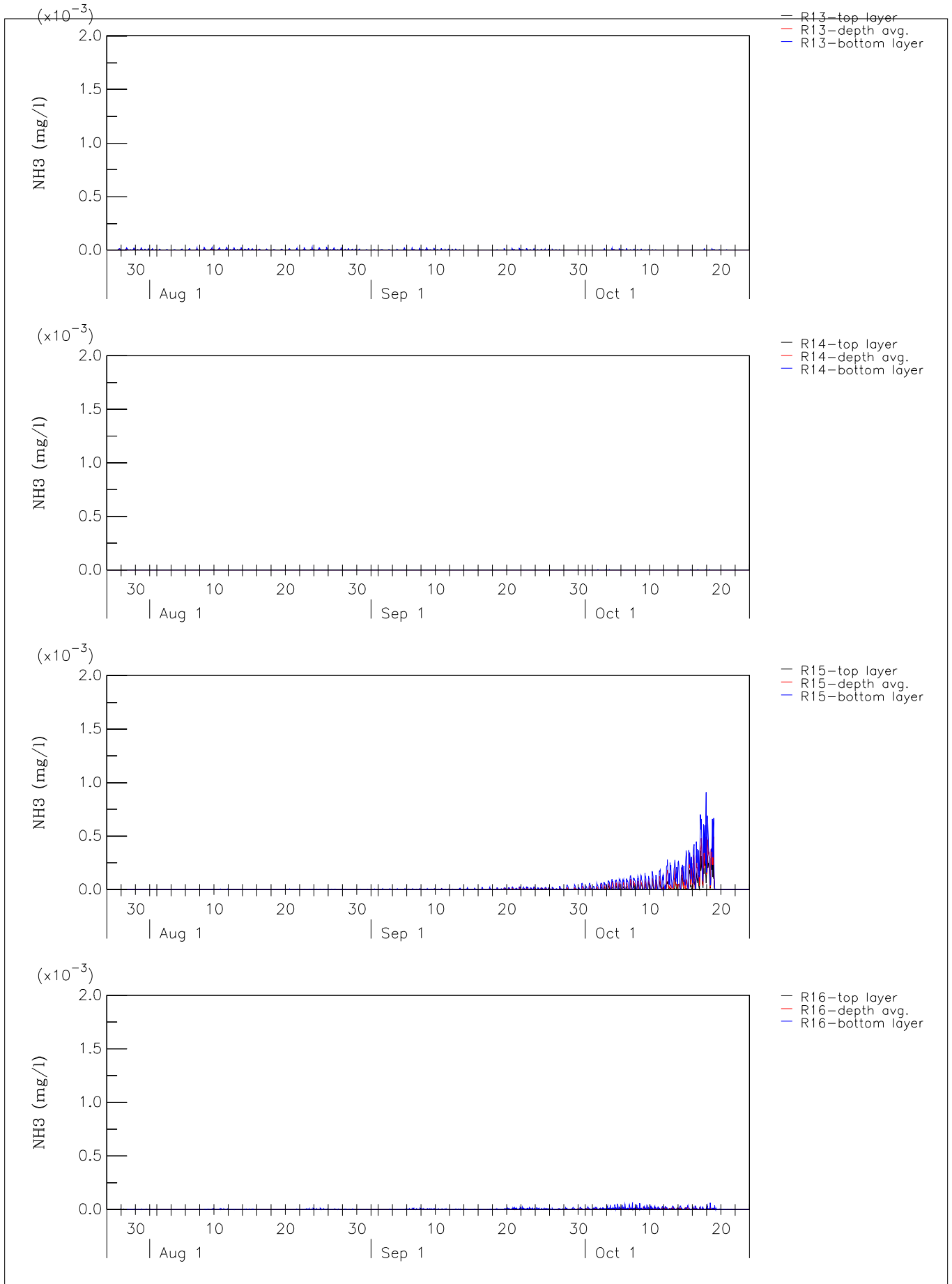

Unionised Ammonia elevation (mg/l) Wet season
 Top layer, Depth averaged, Bottom layer
 Stations R13, R14, R15, R16

Z4187

Cross Harbour Water Mains

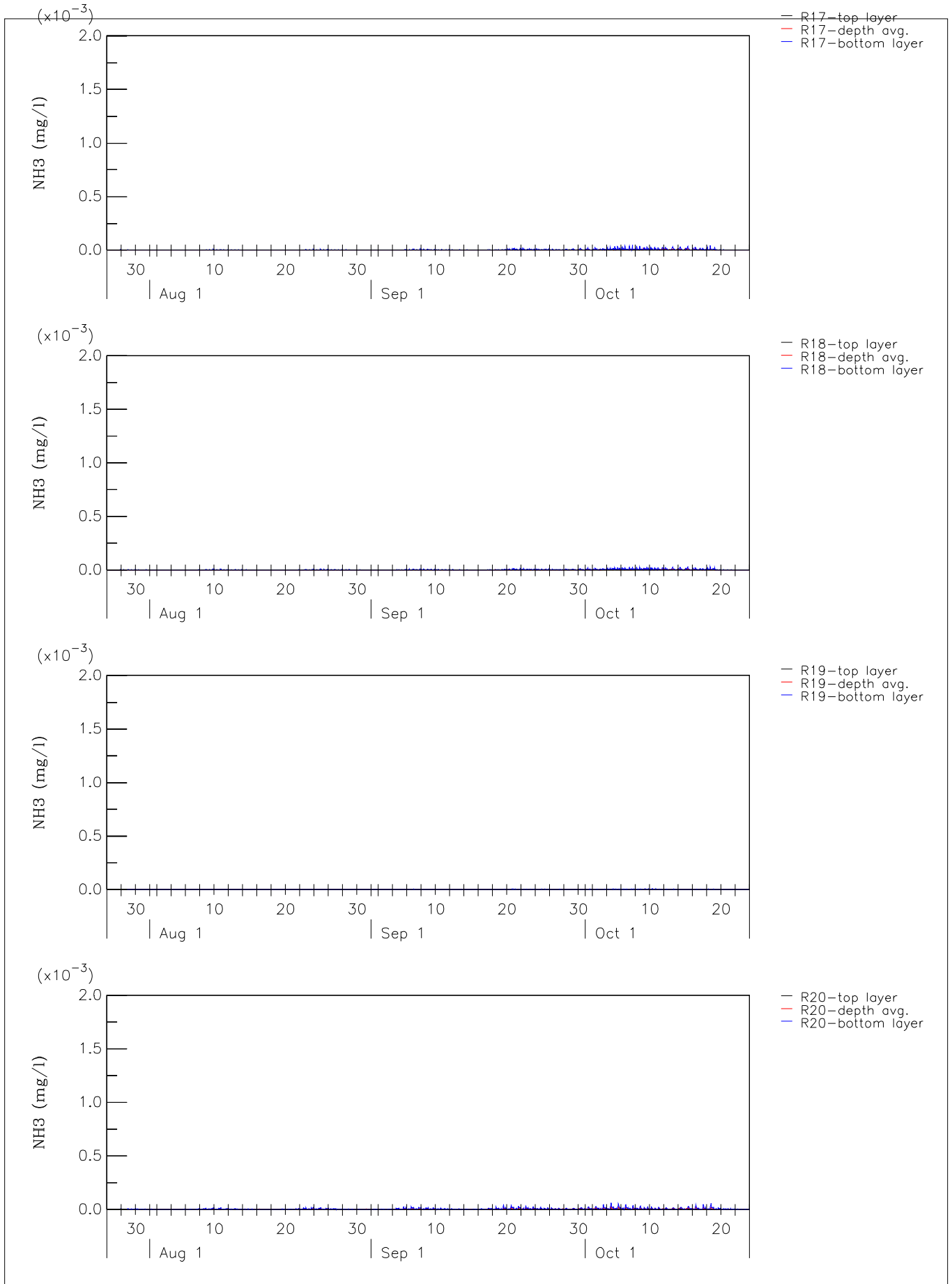

Unionised Ammonia elevation (mg/l) Wet season Top layer, Depth averaged, Bottom layer Stations R17, R18, R19, R20	Z4187	
	Cross Harbour Water Mains	
WL Delft Hydraulics	Figure C3.4p	

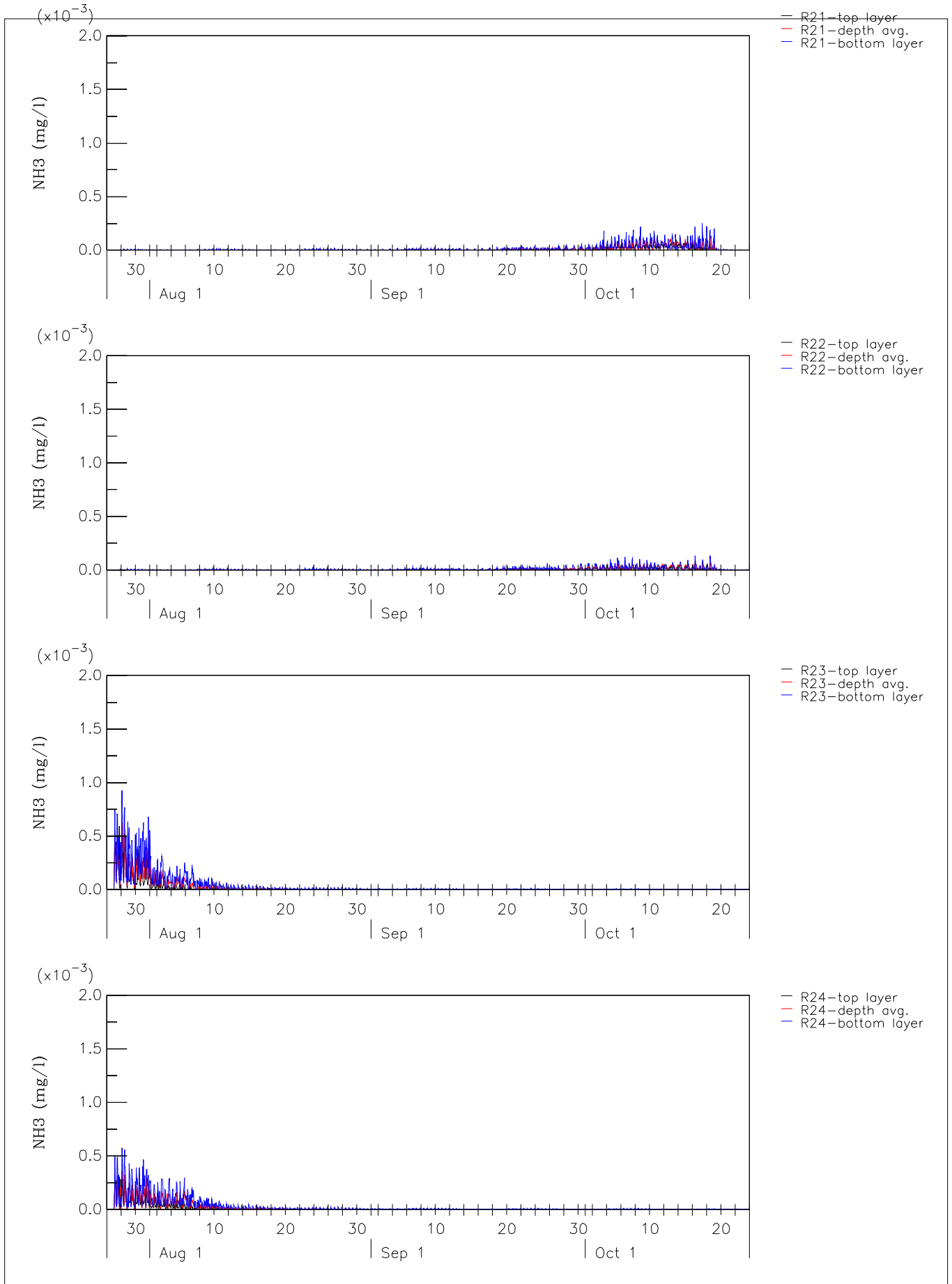

Unionised Ammonia elevation (mg/l) Wet season Top layer, Depth averaged, Bottom layer Stations R21, R22, R23, R24	Z4187	
	Cross Harbour Water Mains	
WL Delft Hydraulics	Figure C3.4q	

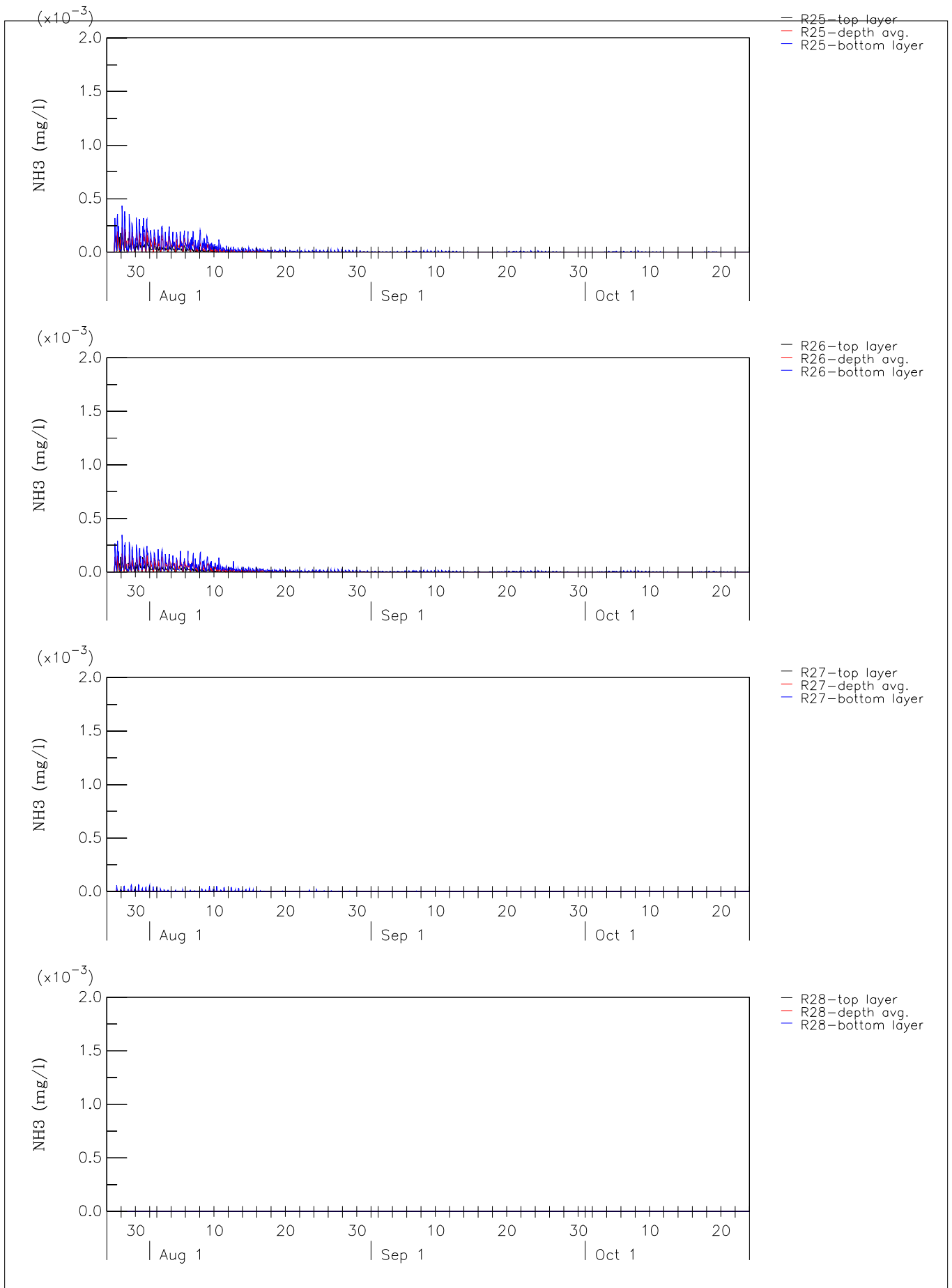

Unionised Ammonia elevation (mg/l) Wet season Top layer, Depth averaged, Bottom layer Stations R25, R26, R27, R28	Z4187	
	Cross Harbour Water Mains	
WL Delft Hydraulics	Figure C3.4r	

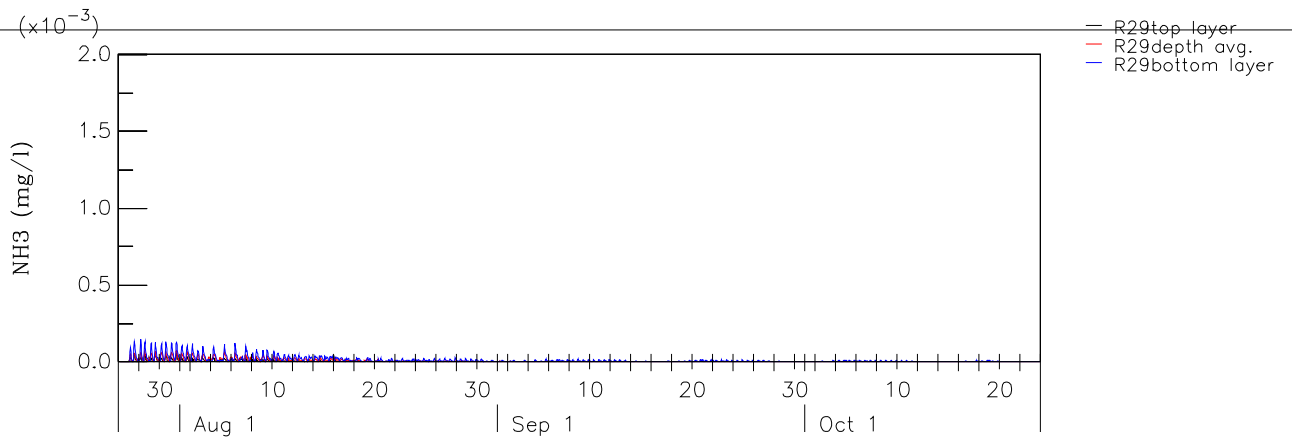

Unionised Ammonia elevation (mg/l) Wet season
 Top layer, Depth averaged, Bottom layer
 Stations R29

Z4187

Cross Harbour Water Mains

WL | Delft Hydraulics

Figure C3.4s