



卑路乍灣
BELCHER BAY

816300 N



OM4

Western District Public Cargo Working Area
BARGING POINT

OM4



816200 N



Temporary works area to be reinstated after construction.

SHING SAI ROAD

Belcher Bay Park

SAICHEUNG STREET NORTH
西洋街北

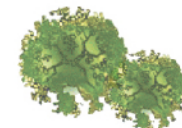

EXISTING TREES TO BE RETAINED
(INDICATIVE ONLY
EXACT NO. & LOCATIONS TO BE DETERMINED DURING THE TREE FELLING APPLICATION)



TEMPORARY WORKS AREA



PROPOSED WORKS AREA

NOTE:

This drawing does not indicate precise no. and locations of retained trees & compensatory trees.

The precise no. of trees to be retained, transplanted and felled together with the required nos. and locations of compensatory trees shall be determined and agreed separately with government during the Tree Felling Application process under ETWB TC 3/2006.

ENSR
MAUNSELL
ENSR Asia (HK) Ltd.

AECOM

WEST ISLAND LINE ENVIRONMENTAL IMPACT ASSESSMENT

LANDSCAPE AND VISUAL MITIGATION MEASURES IN OPERATION PHASE - UNI STATION

| | | | |
|---------|-----------|-------------|----------|
| SCALE | A3 1:1000 | DATE | FEB 2008 |
| CHECK | SGYJ | DRAWN | SGYJ |
| JOB No. | 60017115 | DRAWING No. | 5.6.6 |
| | | REV | - |