

**Appendix 3.1 Representative Photographs of Habitats Recorded within the Study Area
(Mai Po Area)**



Active Agriculture



Active Fishpond



Inactive Fishpond/Pond



Reedbed / Freshwater Marsh



Drainage Channel (ditch adjacent to MPV works area)



Drainage Channel (ditch adjacent to Palm Springs)



Grassland



Seasonally Wet Grassland



Secondary Woodland

**Appendix 3.1 Representative Photographs of Habitats Recorded within the Study Area
(Mai Po Area)**



Shrubland



Plantation



Developed Area / Wasteground



Developed Area / Wasteground

**Appendix 3.1 Representative Photographs of Habitats Recorded within the Study Area
(Ngau Tam Mei Area)**



Active Agriculture



Active Fishpond



Inactive Fishpond / Pond



Watercourse



Drainage Channel

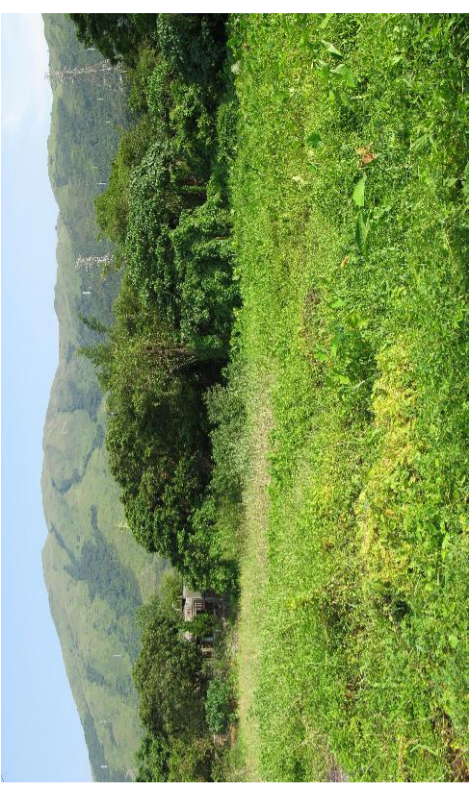

Grassland



Reedbed / Freshwater Marsh



Secondary Woodland



Shrubland

**Appendix 3.1 Representative Photographs of Habitats Recorded within the Study Area
(Ngau Tam Mei Area)**



Plantation



Developed Area / Wasteground



Inactive Agriculture

**Appendix 3.1 Representative Photographs of Habitats Recorded within the Study Area
(Shek Kong Area)**



Reedbed / Freshwater Marsh



Grassland



Watercourse (in SSS / ERS study area)



Watercourse (in SSS / ERS study area)



Watercourse (in SSS / ERS study area)



Oligochaetes on the Stream Bed (watercourse in SSS / ERS study area)



Watercourse (Abandoned Meander in SSS / ERS study area)



Watercourse (in PHV study area)



Watercourse (in PHV study area)

**Appendix 3.1 Representative Photographs of Habitats Recorded within the Study Area
(Shek Kong Area)**



Drainage Channel (in SSS / ERS study area)

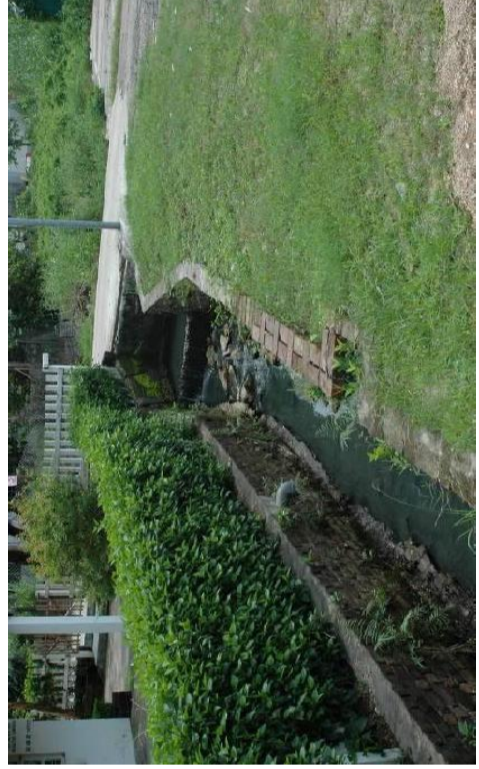

Drainage Channel (in SSS / ERS study area)



Drainage Channel (in TPP study area)



Drainage Channel (in PHV study area)



Developed Area / Wasteground (in TPP study area)



Developed Area / Wasteground (in SSS / ERS study area)



Developed Area / Wasteground (in SSS / ERS study area)



Developed Area / Wasteground (in SSS / ERS study area)

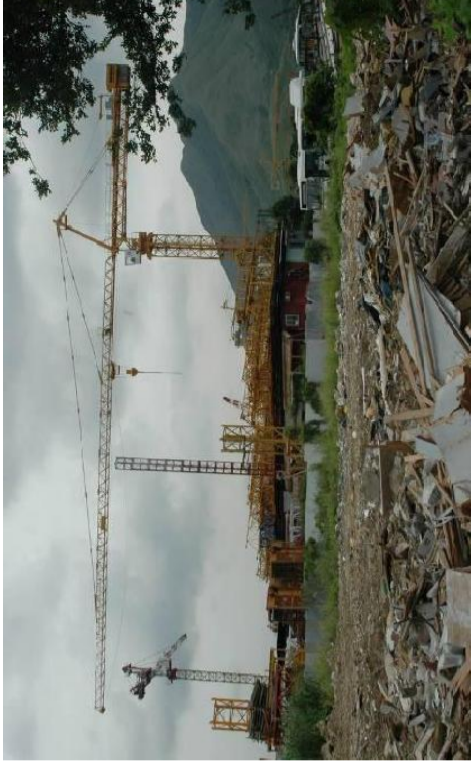

Developed Area / Wasteground (in SSS / ERS study area)

**Appendix 3.1 Representative Photographs of Habitats Recorded within the Study Area
(Shek Kong Area)**



Inactive Fishpond / Pond



Inactive Agriculture (in TUW study area)



Inactive Agriculture (in TPP study area)



Active Agriculture (in TPP study area)



Active Agriculture (in SSS / ERS study area)



Active Agriculture (in TUW study area)



Secondary Woodland



Shrubland

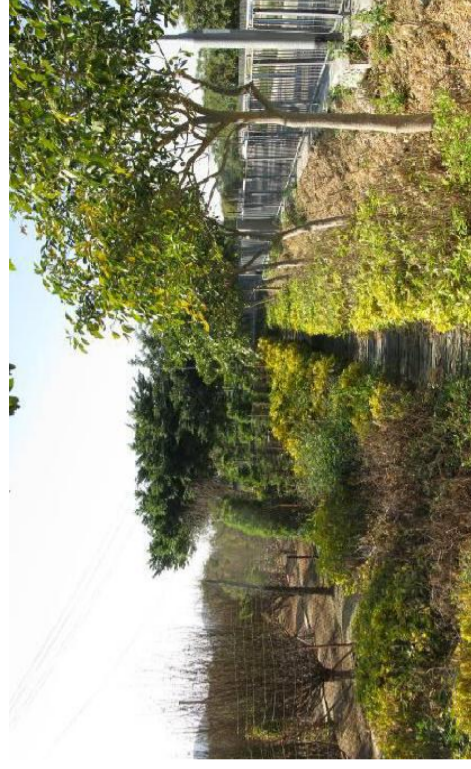

Plantation

**Appendix 3.1 Representative Photographs of Habitats Recorded within the Study Area
(Shek Kong Area)**



Created Wetland (under Kam Tin Bypass Project)



Created Wetland (under Kam Tin Bypass Project - dried out and overgrown with vegetation)



Created Wetland (under West Rail Project)

**Appendix 3.1 Representative Photographs of Habitats Recorded within the Study Area
(Tai Tong Area)**



Active Fishpond



Inactive Fishpond



Watercourse



Grassland



Secondary Woodland



Shrubland



Plantation



Developed Area / Wasteground

Appendix 3.1 Representative Photographs of Habitats Recorded within the Study Area
(Proposed Works Areas for Ventilation Buildings and Works Shafts)



Shing Mun Ventilation Building (SMV)

Appendix 3.1 Representative Photographs of Habitats Recorded within the Study Area
(Proposed Works Areas for Ventilation Buildings and Works Shafts)



Kwai Chung Ventilation Building (KWV)



Nam Cheong Ventilation Building (KCV)

Appendix 3.1 Representative Photographs of Habitats Recorded within the Study Area
(Proposed Works Areas for Ventilation Buildings and Works Shafts)



Mong Kok West Ventilation Building (MKV)

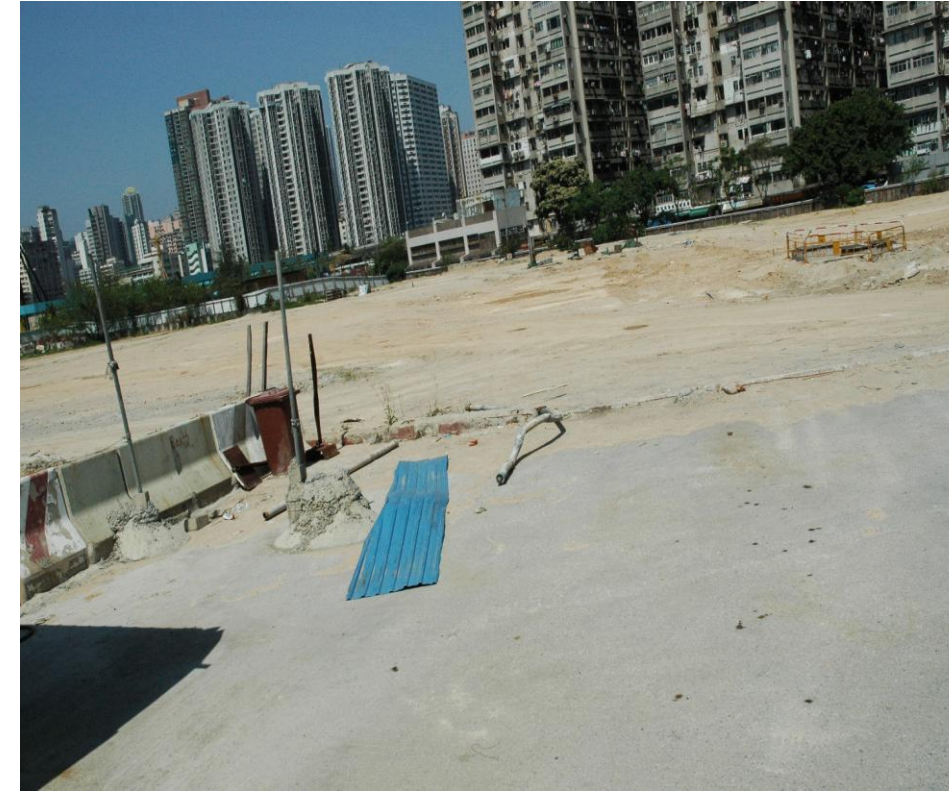

Mong Kok West Ventilation Building (MKV)



Mong Kok West Ventilation Building (MKV)



Hoi Ting Street Works Area (HTW)

Appendix 3.1 Representative Photographs of Habitats Recorded within the Study Area
(Proposed Works Areas for Ventilation Buildings and Works Shafts)



Shek Yam Works Area (SYW)



Shek Yam Works Area (SYW)



Mei Lai Road Works Area (MLW)



Mei Lai Road Works Area (MLW)

Appendix 3.1 Representative Photographs of Habitats Recorded within the Study Area
(Proposed Works Areas for Barging Points)



West Kowloon Barging Point (WKB)



West Kowloon Barging Point (WKB)



Nam Cheong Barging Point (NCB)



Nam Cheong Barging Point (NCB)

Appendix 3.1 Representative Photographs of Habitats Recorded within the Study Area
(Proposed Works Areas for Barging Points)



Rambler Channel Barging Point



Rambler Channel Barging Point (NCB)



Siu Lam Barging Point (SLB)



Siu Lam Barging Point (SLB)

Appendix 3.1 Representative Photographs of Habitats Recorded within the Study Area
(Proposed Works Areas for Barging Points)



Lung Kwu Sheung Tan Barging Point



Lung Kwu Sheung Tan Barging Point



Tsing Chau Tsai Barging Point (TCB)



Tsing Chau Tsai Barging Point (TCB)

Appendix 3.1 Representative Photographs of Habitats Recorded within the Study Area
(Proposed Works Areas for Temporary Nursery Area and Temporary Site Explosive Magazine)



So Kwun Wat Works Area (SKW)

Appendix 3.1 Representative Photographs of Habitats Recorded within the Study Area
(Proposed Works Areas for Temporary Nursery Area)



Siu Lang Shui Works Area (SLSW)

Appendix 3.1 Representative Photographs of Habitats Recorded within the Study Area
(Proposed Works Areas for Terminus)



West Kowloon Terminus (WKT)

Appendix 3.1 Representative Photographs of Habitats Recorded within the Study Area
(Other Works Areas)



Lai Chi Kok Works Area (LCW)



Public Transport Interchange

Appendix 3.1 Representative Photographs of Habitats Recorded within the Study Area
(Other Works Areas)



Works area near SYW



Works area near SYW



Works area near KCV



Works area near KCV

Appendix 3.1 Representative Photographs of Habitats Recorded within the Study Area
(Other Works Areas)

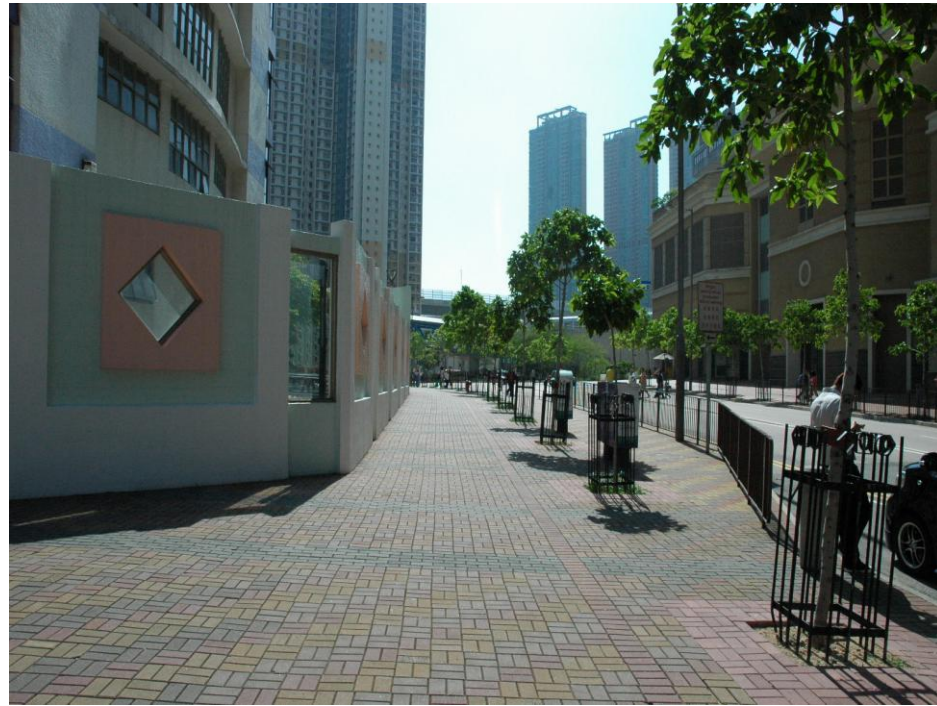

Works areas near LCW



Works areas near LCW



Works area near MKV

Appendix 3.1 Representative Photographs of Habitats Recorded within the Study Area
(Other Works Areas)



Works areas near NCV



Works areas near NCV



Works areas near NCV