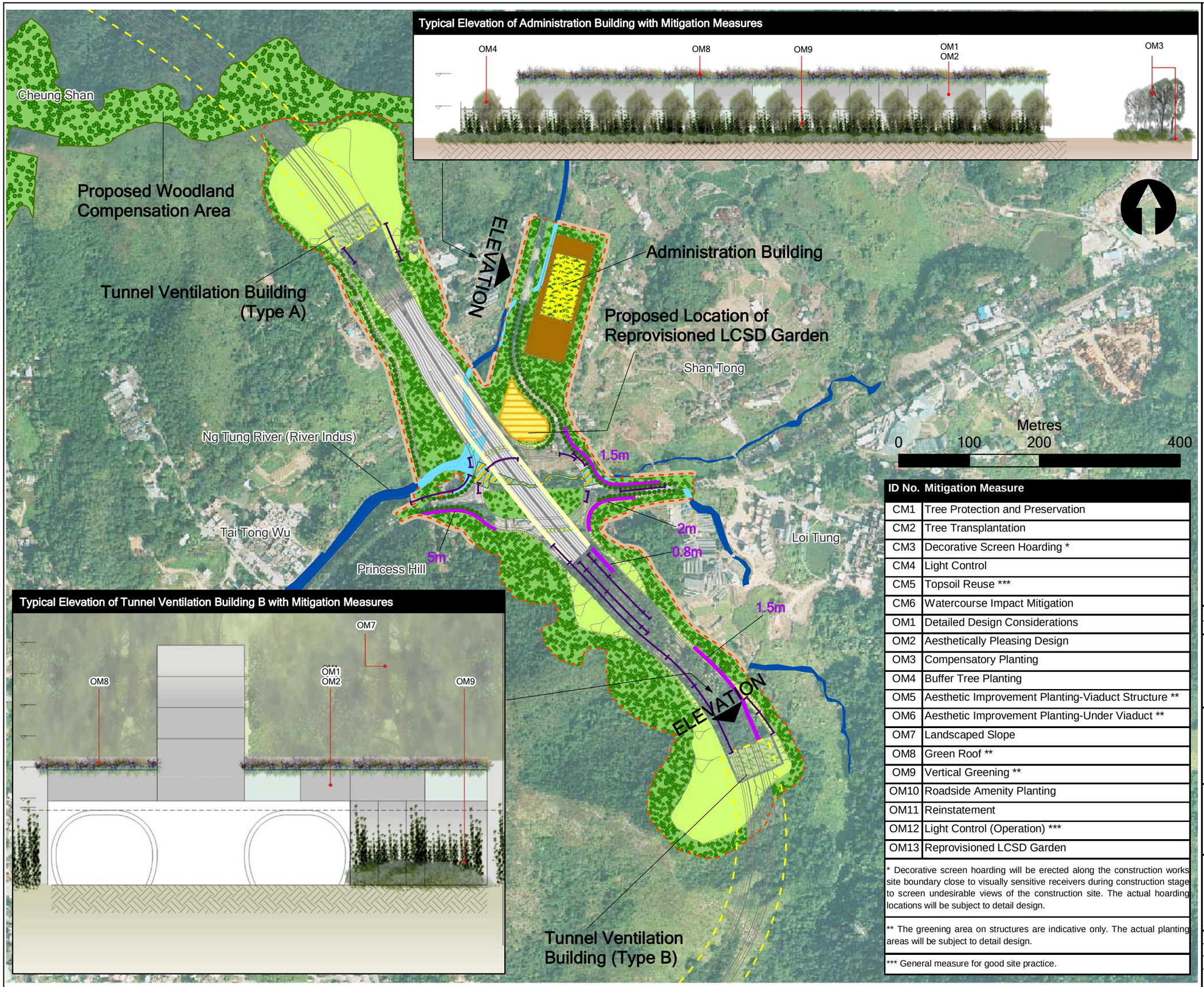

ID No.	Mitigation Measure
CM1	Tree Protection and Preservation
CM2	Tree Transplantation
CM3	Decorative Screen Hoarding *
CM4	Light Control
CM5	Topsoil Reuse ***
CM6	Watercourse Impact Mitigation
OM1	Detailed Design Considerations
OM2	Aesthetically Pleasing Design
OM3	Compensatory Planting
OM4	Buffer Tree Planting
OM5	Aesthetic Improvement Planting-Viaduct Structure **
OM6	Aesthetic Improvement Planting-Under Viaduct **
OM7	Landscaped Slope
OM8	Green Roof **
OM9	Vertical Greening **
OM10	Roadside Amenity Planting
OM11	Reinstatement
OM12	Light Control (Operation) ***
OM13	Reprovisioned LCSD Garden

* Decorative screen hoarding will be erected along the construction works site boundary close to visually sensitive receivers during construction stage to screen undesirable views of the construction site. The actual hoarding locations will be subject to detail design.

** The greening area on structures are indicative only. The actual planting areas will be subject to detail design.

*** General measure for good site practice.

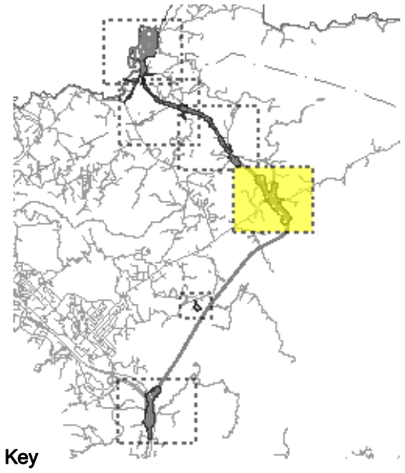

Key

- Existing River/Stream/Channel
- Works Area (at Grade)
- Works Area (Tunnel)
- Future BCP and Associated Road Works
- Proposed Noise Barrier

Mitigation Measures

- CM1, CM2, OM3, OM4, OM11
- CM3
- OM1, OM2, OM8, OM9 (Administration Building)
- OM1, OM2, OM8, OM9 (Tunnel Ventilation Building)
- CM6
- CM6 (General)
- OM1, OM2
- OM5
- OM7
- OM6
- OM9 (Retaining Wall / Retaining Wall & Abutment)
- OM10
- OM13

Rev	Date	Drawn	Description	Ch'k'd	App'd

Mott MacDonald

20/F Two Landmark East
100 How Ming Street
Kwun Tong, Kowloon
Hong Kong
T +852 2828 5757
F +852 2827 1823
W www.mottmac.com.hk

Client

CEDD

CIVIL ENGINEERING AND DEVELOPMENT DEPARTMENT

Project

AGREEMENT NO. CE45/2008(CE)
LIANTANG/HEUNG YUEN WAI BOUNDARY CONTROL POINT AND ASSOCIATED WORKS
-- INVESTIGATION

Title

LANDSCAPE AND VISUAL MITIGATION PLAN-
SECTION A, ZONE 3

Designed			Eng. Chk.		
Drawn			Coordination		
Dwg. Chk.			Approved		

Scale at A3: 1 : 5000

Project

CAD file

Status

Drawing No: FIGURE 10.5

Rev

© Mott MacDonald Hong Kong Limited

This document should not be relied on or used in circumstances other than those for which it was originally prepared and for which Mott MacDonald Hong Kong Limited was commissioned. Mott MacDonald Limited accepts no responsibility for this document to any other party other than the person by whom it was commissioned.

© COPYRIGHT RESERVED