

DATE: 2011-1-12 WUY



ENGINEERING INVESTIGATION AND ENVIRONMENTAL STUDIES FOR INTEGRATED WASTE MANAGEMENT FACILITIES PHASE I - FEASIBILITY STUDY
CONTOURS OF CUMULATIVE MAXIMUM 1-HR AVERAGE NO₂ CONCENTRATION IN $\mu\text{g}/\text{m}^3$
 - SHEK KWU CHAU (CO-EXIST SCENARIO: TTAL SITE & ARTIFICIAL ISLAND NEAR SKC)

(SHEET 1 OF 7)

| | | | |
|---------|-----------|-------------|--------------|
| SCALE | A3 1:8000 | DATE | DEC. 2010 |
| CHECK | - | DRAWN | YJP |
| JOB No. | 60051148 | DRAWING No. | FIGURE 3c.3e |
| | | REV | - |

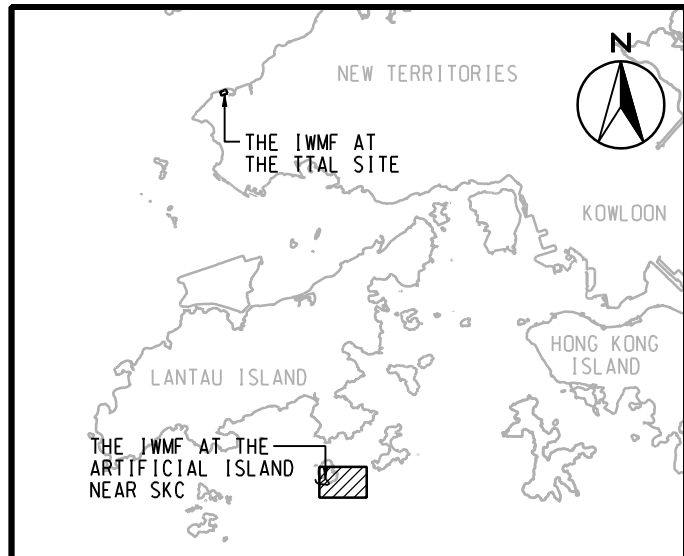

LOCATION PLAN
SCALE A3 1:500000

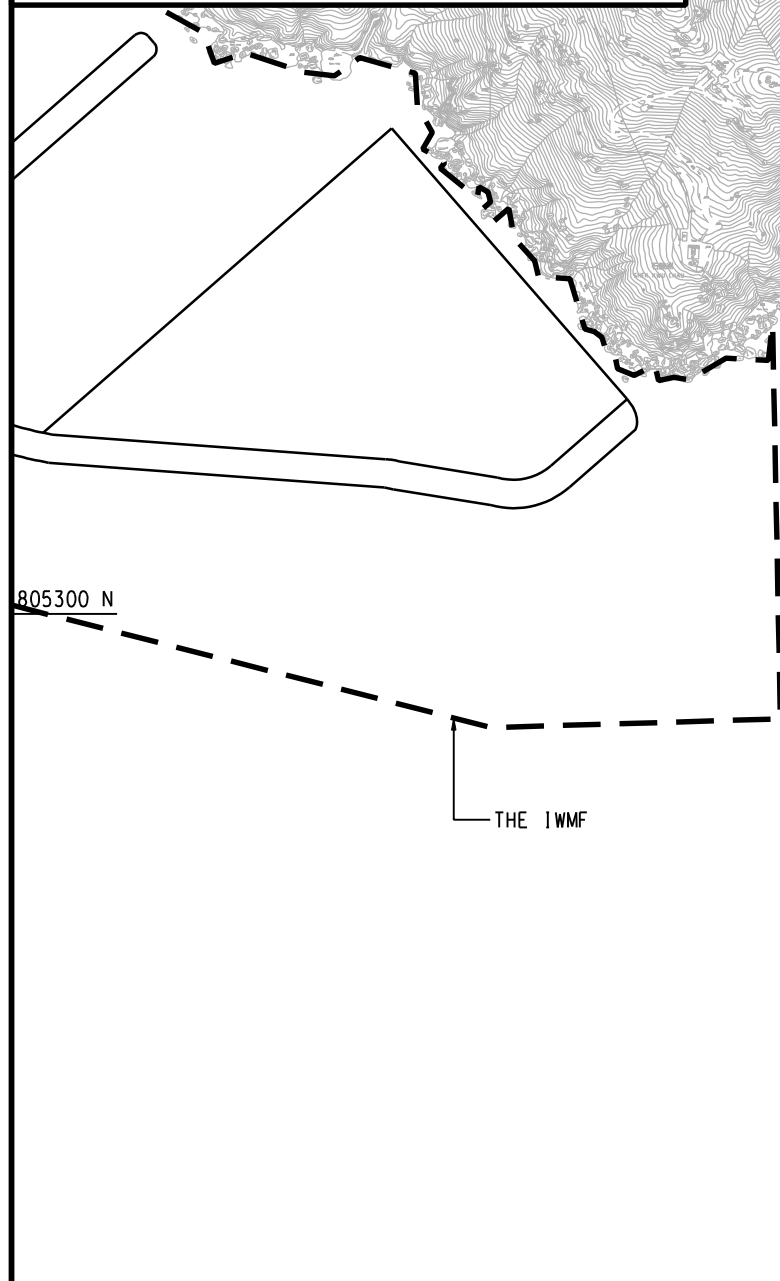
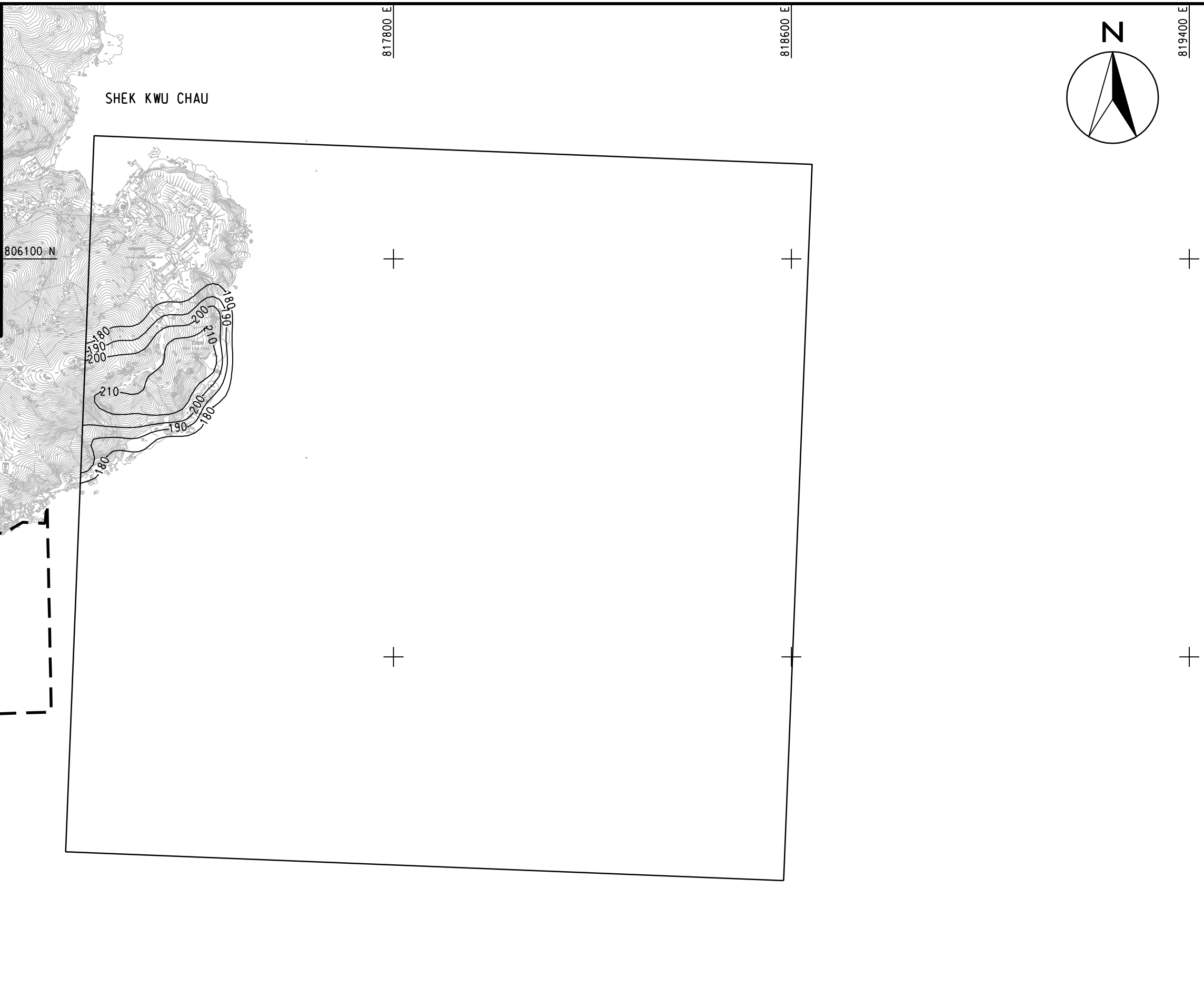

DATE: 2011-1-12 WUY



ENGINEERING INVESTIGATION AND ENVIRONMENTAL STUDIES FOR INTEGRATED WASTE MANAGEMENT FACILITIES PHASE I - FEASIBILITY STUDY
 CONTOURS OF CUMULATIVE MAXIMUM 1-HR AVERAGE NO₂ CONCENTRATION IN µg/m³
 - SHEK KWU CHAU (CO-EXIST SCENARIO: TTAL SITE & ARTIFICIAL ISLAND NEAR SKC)

(SHEET 2 OF 7)

| | | | |
|---------|-----------|-------------|--------------|
| SCALE | A3 1:8000 | DATE | DEC. 2010 |
| CHECK | - | DRAWN | DXL |
| JOB No. | 60051148 | DRAWING No. | FIGURE 3c.3e |
| | | REV | - |

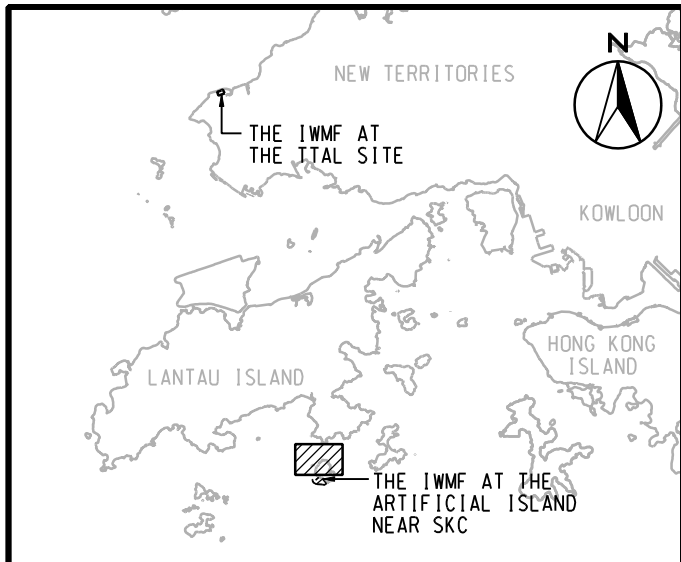

LOCATION PLAN
SCALE A3 1:500000

807600 N

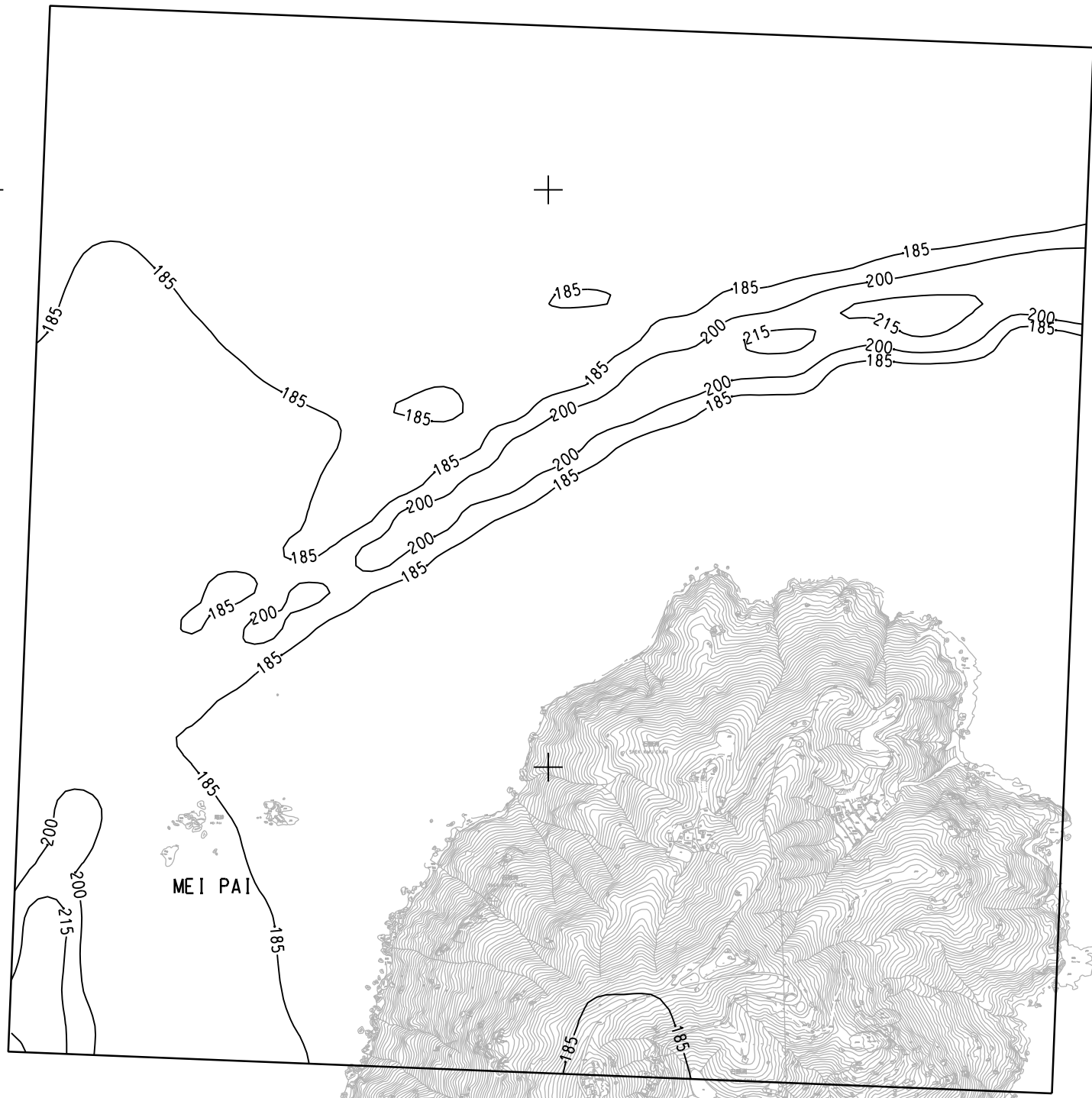

806800 N

THE IWMF

SHEK KWU CHAU

DATE: 2011-1-12 WUY



ENGINEERING INVESTIGATION AND ENVIRONMENTAL STUDIES FOR INTEGRATED WASTE MANAGEMENT FACILITIES PHASE I - FEASIBILITY STUDY

CONTOURS OF CUMULATIVE MAXIMUM 1-HR AVERAGE NO₂ CONCENTRATION IN µg/m³
- SHEK KWU CHAU (CO-EXIST SCENARIO: TTAL SITE & ARTIFICIAL ISLAND NEAR SKC)

(SHEET 3 OF 7)

| | | | |
|---------|-----------|-------------|--------------|
| SCALE | A3 1:8000 | DATE | DEC. 2010 |
| CHECK | - | DRAWN | DXL |
| JOB No. | 60051148 | DRAWING No. | FIGURE 3c.3e |
| | | REV | - |

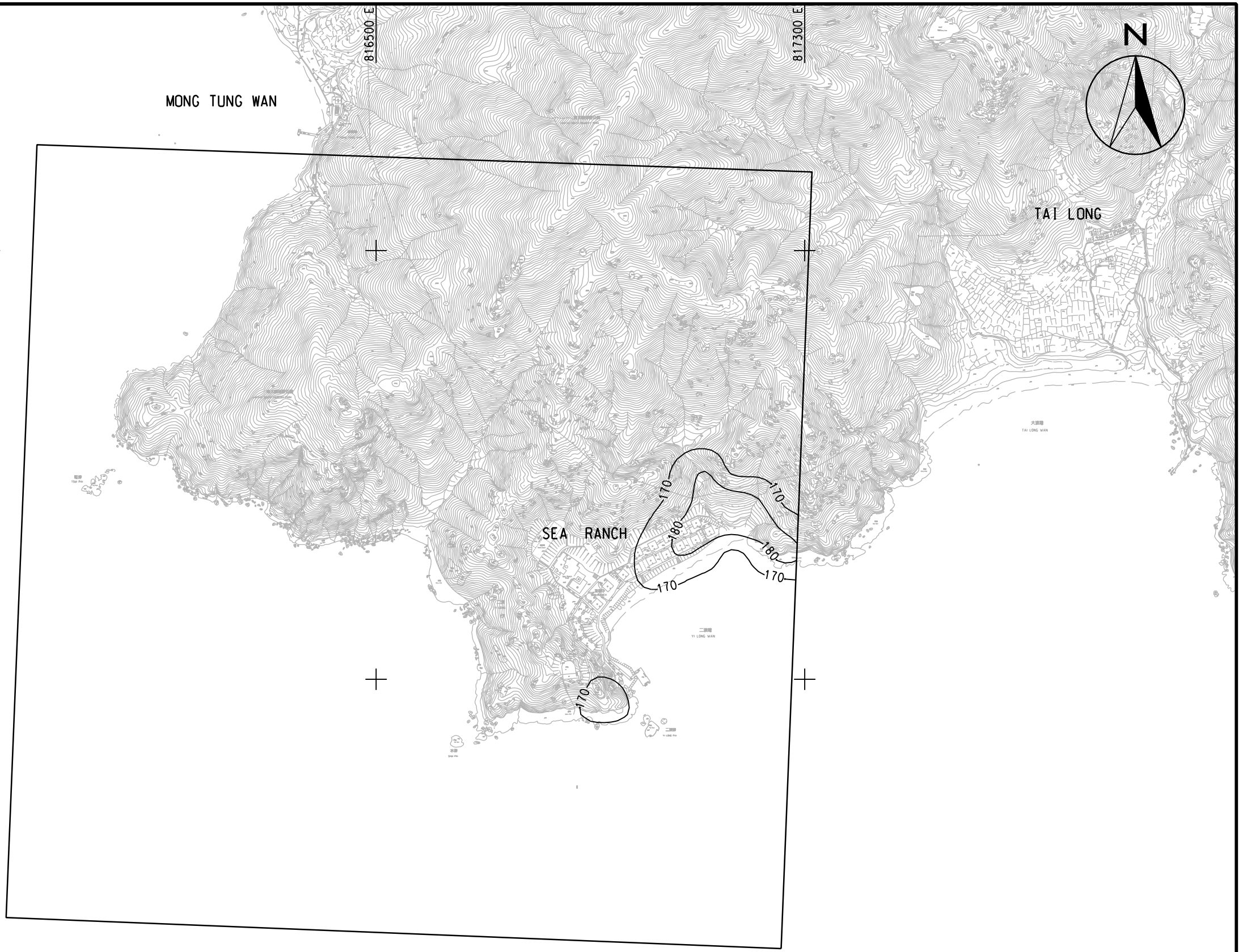
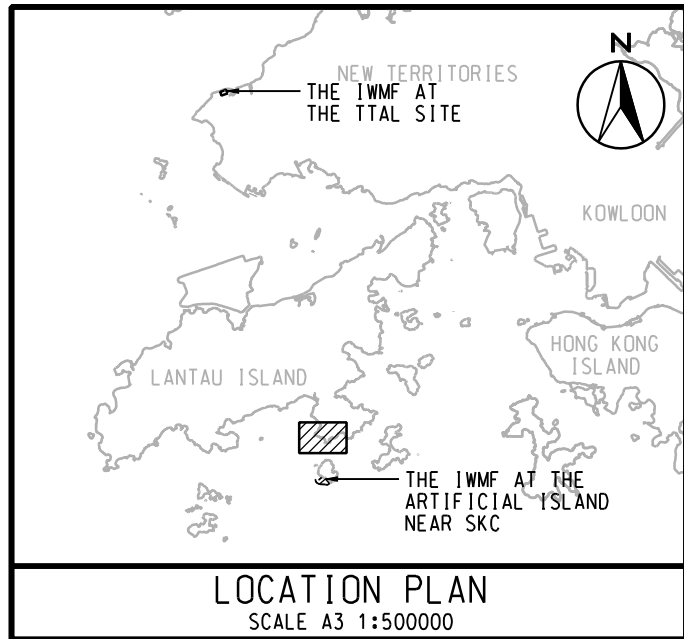

DATE: 2011-1-12 WUY



ENGINEERING INVESTIGATION AND ENVIRONMENTAL STUDIES FOR INTEGRATED WASTE MANAGEMENT FACILITIES PHASE I - FEASIBILITY STUDY
 CONTOURS OF CUMULATIVE MAXIMUM 1-HR AVERAGE NO₂ CONCENTRATION IN $\mu\text{g}/\text{m}^3$
 - SHEK KWU CHAU (CO-EXIST SCENARIO: TTAL SITE & ARTIFICIAL ISLAND NEAR SKC)

(SHEET 4 OF 7)

| | | | |
|---------|-----------|-------------|--------------|
| SCALE | A3 1:8000 | DATE | DEC. 2010 |
| CHECK | - | DRAWN | DXL |
| JOB No. | 60051148 | DRAWING No. | FIGURE 3c.3e |
| | | REV | - |

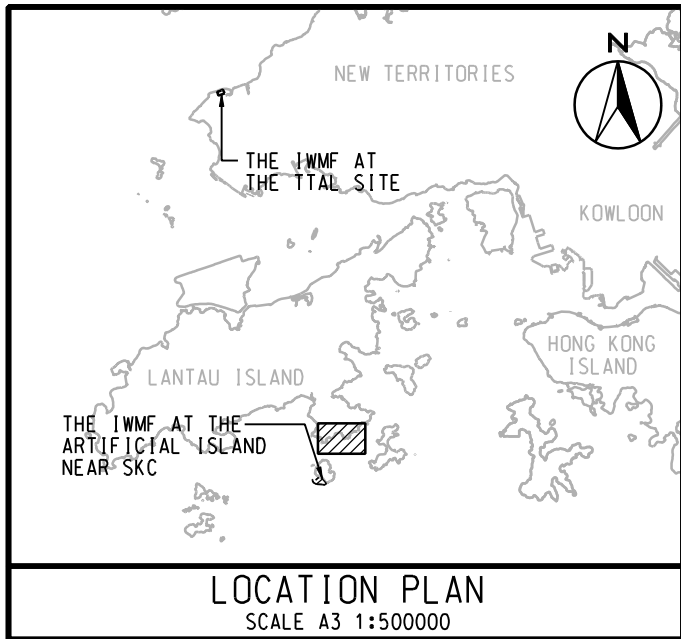

DATE: 2011-1-12 WUY



ENGINEERING INVESTIGATION AND ENVIRONMENTAL STUDIES FOR INTEGRATED WASTE MANAGEMENT FACILITIES PHASE I - FEASIBILITY STUDY
 CONTOURS OF CUMULATIVE MAXIMUM 1-HR AVERAGE NO₂ CONCENTRATION IN µg/m³
 - SHEK KWU CHAU (CO-EXIST SCENARIO: Ttal SITE & ARTIFICIAL ISLAND NEAR SKC)

(SHEET 5 OF 7)

| | | | |
|---------|-----------|-------------|--------------|
| SCALE | A3 1:8000 | DATE | DEC. 2010 |
| CHECK | - | DRAWN | YJP |
| JOB No. | 60051148 | DRAWING No. | FIGURE 3c.3e |
| | | REV | - |

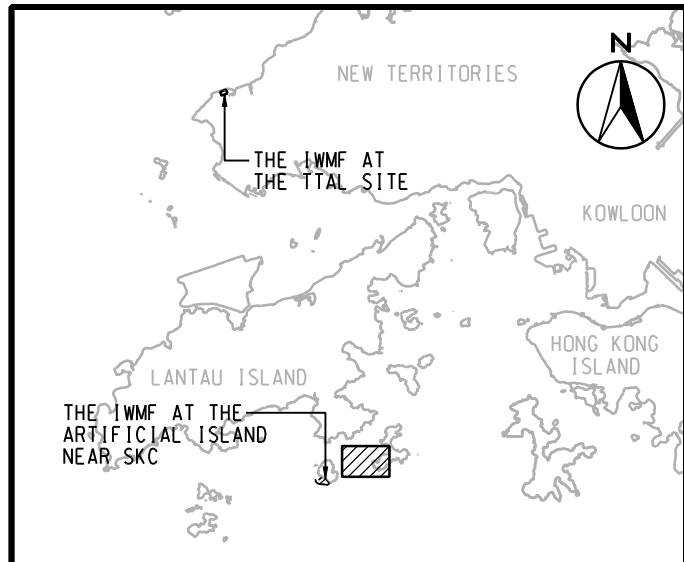

LOCATION PLAN
SCALE A3 1:500000

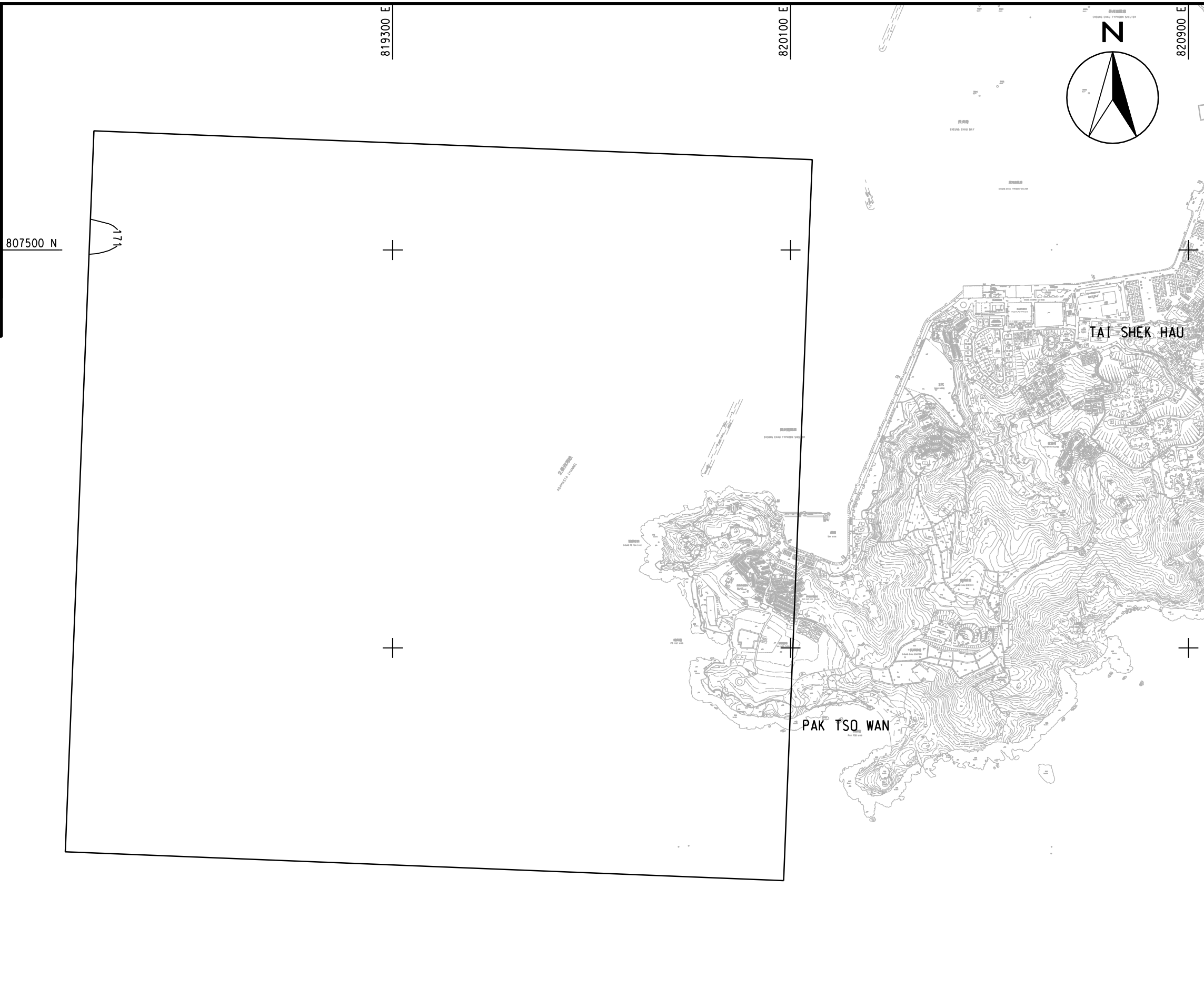

DATE: 2011-1-12 WUY



ENGINEERING INVESTIGATION AND ENVIRONMENTAL STUDIES FOR INTEGRATED WASTE MANAGEMENT FACILITIES PHASE I - FEASIBILITY STUDY
 CONTOURS OF CUMULATIVE MAXIMUM 1-HR AVERAGE NO₂ CONCENTRATION IN µg/m³
 - SHEK KWU CHAU (CO-EXIST SCENARIO: TTAL SITE & ARTIFICIAL ISLAND NEAR SKC)
 (SHEET 6 OF 7)

| | | | |
|---------|-----------|-------------|--------------|
| SCALE | A3 1:8000 | DATE | DEC. 2010 |
| CHECK | - | DRAWN | DXL |
| JOB No. | 60051148 | DRAWING No. | FIGURE 3c.3e |
| | | REV | - |

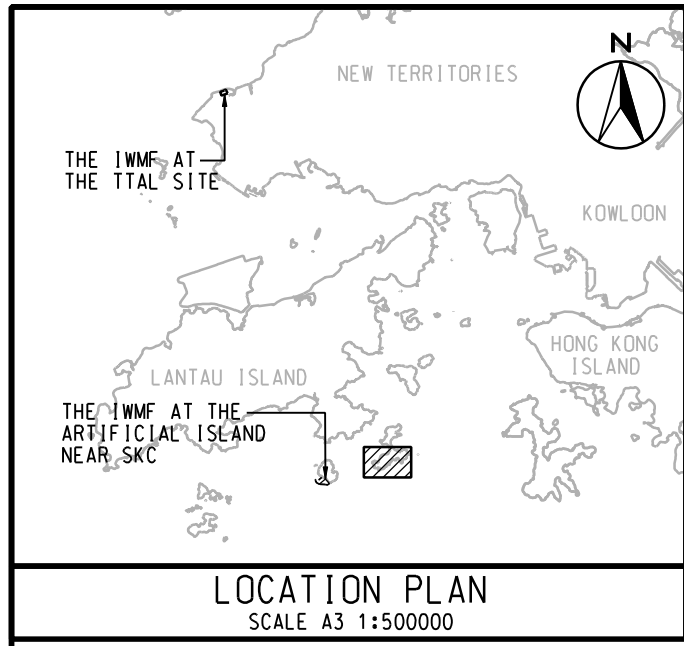

DATE: 2011-1-12 WUY



ENGINEERING INVESTIGATION AND ENVIRONMENTAL STUDIES FOR INTEGRATED WASTE MANAGEMENT FACILITIES PHASE I - FEASIBILITY STUDY
 CONTOURS OF CUMULATIVE MAXIMUM 1-HR AVERAGE NO₂ CONCENTRATION IN $\mu\text{g}/\text{m}^3$
 - SHEK KWU CHAU (CO-EXIST SCENARIO: TTAL SITE & ARTIFICIAL ISLAND NEAR SKC)

(SHEET 7 OF 7)

| | | | |
|---------|-----------|-------------|--------------|
| SCALE | A3 1:8000 | DATE | DEC. 2010 |
| CHECK | - | DRAWN | DXL |
| JOB No. | 60051148 | DRAWING No. | FIGURE 3c.3e |
| | | REV | - |