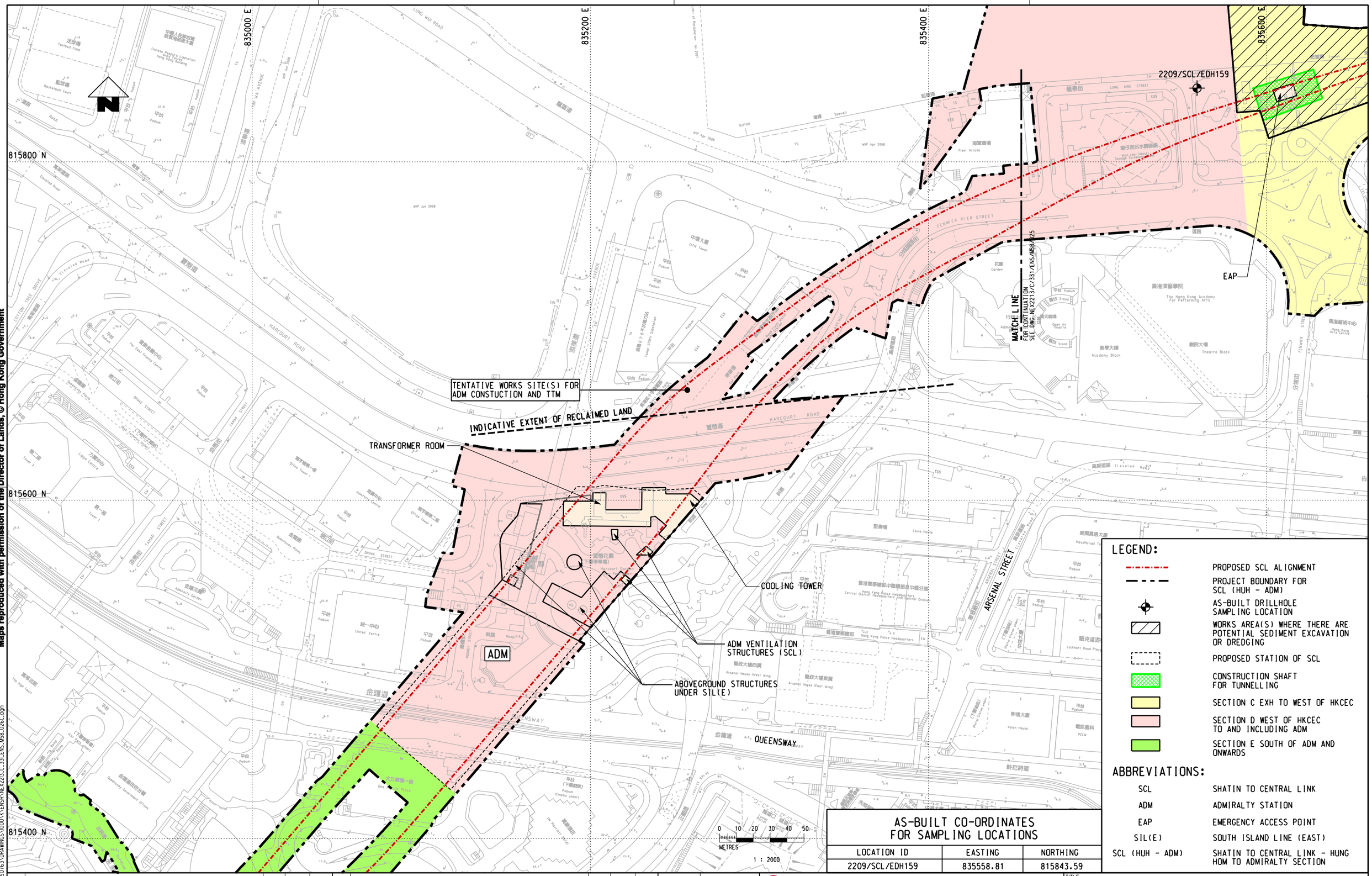

Maps reproduced with permission of the Director of Lands, © Hong Kong Government

PLOT DRV: R:\ustnset\MTRVPLOTDRIVER.WINDOWS\A3_COLOUR.plt
MODELNAME: Default PRINTED BY: ZHOURH 2011-11-8 8:53:35
FILENAME: M:\projects\60050163\DRAWINGS\000\ACAD\ENSR\NEX2213\C_331_ENS_M58_026C.dgn

AS-BUILT CO-ORDINATES FOR SAMPLING LOCATIONS

LOCATION ID	EASTING	NORTHING
2209/SCL/EDH159	835558.81	815843.59

LEGEND:

- PROPOSED SCL ALIGNMENT
- PROJECT BOUNDARY FOR SCL (HUH - ADM)
- AS-BUILT DRILLHOLE SAMPLING LOCATION
- WORKS AREA(S) WHERE THERE ARE POTENTIAL SEDIMENT EXCAVATION OR DREDGING
- PROPOSED STATION OF SCL
- CONSTRUCTION SHAFT FOR TUNNELLING
- SECTION C EXH TO WEST OF HKCEC
- SECTION D WEST OF HKCEC TO AND INCLUDING ADM
- SECTION E SOUTH OF ADM AND ONWARDS

ABBREVIATIONS:

SCL	SHATIN TO CENTRAL LINK
ADM	ADMIRALTY STATION
EAP	EMERGENCY ACCESS POINT
SIL(E)	SOUTH ISLAND LINE (EAST)
SCL (HUH - ADM)	SHATIN TO CENTRAL LINK - HUNG HOM TO ADMIRALTY SECTION

REV	DESCRIPTION	BY	DATE	APPROVED	REV	DESCRIPTION	BY	DATE	APPROVED

DRAWN	GXH
DESIGNED	---
CHECKED	LCR
APPROVED	---
DATE	08/NOV/2011

DO NOT SCALE DRAWINGS. ALL DIMENSIONS SHALL BE VERIFIED ON SITE.
© MTR CORPORATION LIMITED 2008 COPYRIGHT IN RESPECT OF THIS DRAWING / DOCUMENT IS OWNED BY THE MTR CORPORATION LIMITED OF HONG KONG. NO REPRODUCTION OF THE DRAWING / DOCUMENT OR ANY PART BY WHATEVER MEANS IS PERMITTED WITHOUT THE PRIOR WRITTEN CONSENT OF THE MTR CORPORATION LIMITED.

MTR

SHATIN TO CENTRAL LINK

ORIGINATOR

AECOM

CADD REF. NEX2213_C_331_ENS_M58_026C.dgn

TITLE

NEX/2213
EIA STUDY FOR SCL (HUH - ADM)
AS-BUILT SEDIMENT SAMPLING LOCATIONS
SHEET 8 OF 8

SCALE	FIGURE NO.	REV.
1 : 2000 (A3)	NEX2213/C/331/ENS/M58/026	C