

SCL - Tai Wai to Hung Hom Section

Preliminary Construction Programme for Diamond Hill Station

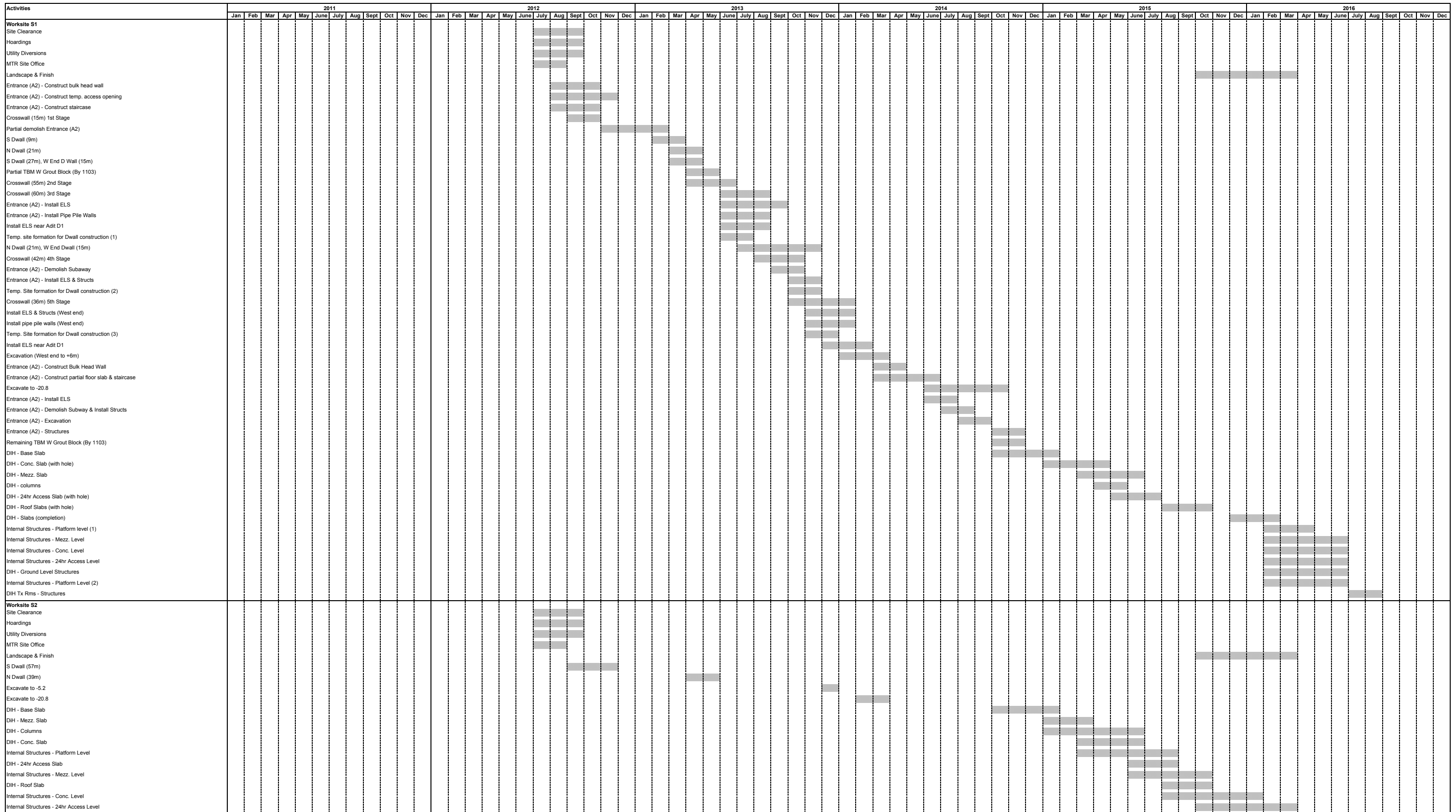

SCL - Tai Wai to Hung Hom Section

Preliminary Construction Programme for Diamond Hill Station

Activities	2011												2012												2013												2014												2015												2016											
	Jan	Feb	Mar	Apr	May	June	July	Aug	Sept	Oct	Nov	Dec	Jan	Feb	Mar	Apr	May	June	July	Aug	Sept	Oct	Nov	Dec	Jan	Feb	Mar	Apr	May	June	July	Aug	Sept	Oct	Nov	Dec	Jan	Feb	Mar	Apr	May	June	July	Aug	Sept	Oct	Nov	Dec	Jan	Feb	Mar	Apr	May	June	July	Aug	Sept	Oct	Nov	Dec	Jan	Feb	Mar	Apr	May	June	July	Aug	Sept	Oct	Nov	Dec
Worksite S20																																																																								
Traffic Diversions																																																																								
Pipe Piles King Posts & Grout																																																																								
Jet & Permeation Grouting																																																																								
Excavate & Strut																																																																								
Structure - Base (Bay 5)																																																																								
Structure - Walls (Bay 5)																																																																								
Structure - Base (Bay 6)																																																																								
Structure - Roof (Bay 5)																																																																								
Structure - Walls (Bay 6)																																																																								
Structure - Roof (Bay 6)																																																																								
Waterproof & Backfill																																																																								
Reinstatement																																																																								
Worksite S21																																																																								
Mobilization																																																																								
A1 Lift - Pre drilling works																																																																								
A1 Lift - Construct rpe-bored H piles (6 no.)																																																																								
A1 Lift - Grouting works																																																																								
A1 Lift - Sheet piling works																																																																								
A1 Lift - Excavation & ELS																																																																								
A1 Lift - Wall strengthening works																																																																								
A1 Lift - Construct Lift shaft, wall & slab																																																																								
Worksite S22																																																																								
A1 Lift - TTMs																																																																								
Worksite S23																																																																								
Mobilization and Hoardings																																																																								
Worksite S24																																																																								
Tsz Wan Shan Pedestrian Walkway Package 2 Construction																																																																								
Worksite S25																																																																								
Site Clearance for reprovion works																																																																								
Construction of football pitch,																																																																								
Worksite S26																																																																								
Construction of building (changing room and toilets)																																																																								

SCL - Tai Wai to Hung Hom Section

Preliminary Construction Programme for Ma Tau Wai Station

Activities	2011												2012												2013												2014												2015												2016											
	Jan	Feb	Mar	Apr	May	June	July	Aug	Sept	Oct	Nov	Dec	Jan	Feb	Mar	Apr	May	June	July	Aug	Sept	Oct	Nov	Dec	Jan	Feb	Mar	Apr	May	June	July	Aug	Sept	Oct	Nov	Dec	Jan	Feb	Mar	Apr	May	June	July	Aug	Sept	Oct	Nov	Dec	Jan	Feb	Mar	Apr	May	June	July	Aug	Sept	Oct	Nov	Dec	Jan	Feb	Mar	Apr	May	June	July	Aug	Sept	Oct	Nov	Dec
LOM Station Stage 1 S1 Works in S1 Works in S1																																																																								
LOM Station Stage 1 S2 Diaphragm Wall, Cross Wall & Roof Slab West Side of Ma Tau Wai Road Diaphragm Wall, Cross Wall & Roof Slab West Side of Ma Tau Wai Road																																																																								
LOM Station Stage 1 S4 Diaphragm Wall, Cross Wall & Roof Slab West Side of Ma Tau Wai Road Diaphragm Wall, Cross Wall & Roof Slab West Side of Ma Tau Wai Road																																																																								
LOM Station Stage 1 S6 Diaphragm Wall, Cross Wall & Roof Slab West Side of Ma Tau Wai Road Diaphragm Wall, Cross Wall & Roof Slab West Side of Ma Tau Wai Road																																																																								
LOM Station Stage 1 S8 Diaphragm Wall, Cross Wall & Roof Slab West Side of Ma Tau Wai Road Diaphragm Wall, Cross Wall & Roof Slab West Side of Ma Tau Wai Road																																																																								
LOM Station Stage 1 S10 Diaphragm Wall, Cross Wall & Roof Slab West Side of Ma Tau Wai Road Diaphragm Wall, Cross Wall & Roof Slab West Side of Ma Tau Wai Road																																																																								
LOM Station Stage 1 S12 Diaphragm Wall, Cross Wall & Roof Slab West Side of Ma Tau Wai Road Diaphragm Wall, Cross Wall & Roof Slab West Side of Ma Tau Wai Road																																																																								
LOM Station Stage 1 S14 Diaphragm Wall, Cross Wall & Roof Slab West Side of Ma Tau Wai Road Diaphragm Wall, Cross Wall & Roof Slab West Side of Ma Tau Wai Road																																																																								
LOM Station Stage 1 S16 Diaphragm Wall, Cross Wall & Roof Slab West Side of Ma Tau Wai Road Diaphragm Wall, Cross Wall & Roof Slab West Side of Ma Tau Wai Road																																																																								
LOM Station Stage 1 S18 Diaphragm Wall, Cross Wall & Roof Slab West Side of Ma Tau Wai Road Diaphragm Wall, Cross Wall & Roof Slab West Side of Ma Tau Wai Road																																																																								
LOM Station Stage 1 S20 Diaphragm Wall, Cross Wall & Roof Slab West Side of Ma Tau Wai Road Diaphragm Wall, Cross Wall & Roof Slab West Side of Ma Tau Wai Road																																																																								
LOM Station Stage 1 S21 Works in S21 Works in S21																																																																								
LOM Station Stage 1 & 2 S22 Entrance and Adits Entrance and Adits Entrance and Adits Entrance and Adits																																																																								
LOM Station Stage 1 & 2 S24 Entrance and Adits Entrance and Adits Entrance and Adits Entrance and Adits																																																																								
LOM Station Stage 2 & 3 S26 Bentonite Plant Entrance and Adits Entrance and Adits Entrance and Adits Entrance and Adits																																																																								
LOM Station Stage 2 & 3 S28 Bentonite Plant in Garden Entrance and Adits Entrance and Adits Entrance and Adits Entrance and Adits																																																																								
LOM Station Stage 2 S30 Roof Slab East Side of Ma Tau Wai Road Roof Slab East Side of Ma Tau Wai Road Roof Slab East Side of Ma Tau Wai Road																																																																								
LOM Station Stage 2 S32 Roof Slab East Side of Ma Tau Wai Road Roof Slab East Side of Ma Tau Wai Road Roof Slab East Side of Ma Tau Wai Road																																																																								
LOM Station Stage 2 S34 Roof Slab East Side of Ma Tau Wai Road Roof Slab East Side of Ma Tau Wai Road Roof Slab East Side of Ma Tau Wai Road																																																																								
LOM Station Stage 2 S36 Roof Slab East Side of Ma Tau Wai Road Roof Slab East Side of Ma Tau Wai Road Roof Slab East Side of Ma Tau Wai Road																																																																								
LOM Station Stage 2 S38 Roof Slab East Side of Ma Tau Wai Road Roof Slab East Side of Ma Tau Wai Road Roof Slab East Side of Ma Tau Wai Road																																																																								
LOM Station Stage 2 & 3 S40 Roof Slab West Side of Ma Tau Wai Road Roof Slab West Side of Ma Tau Wai Road																																																																								
LOM Station Stage 1 & 2 S42 Roof Slab West Side of Ma Tau Wai Road Roof Slab West Side of Ma Tau Wai Road																																																																								
LOM Station Stage 3 S50 Top Down Construction Top Down Construction																																																																								
LOM Station Stage 3 S52 Top Down Construction Top Down Construction																																																																								
LOM Station Stage 3 S54 Top Down Construction Top Down Construction																																																																								

