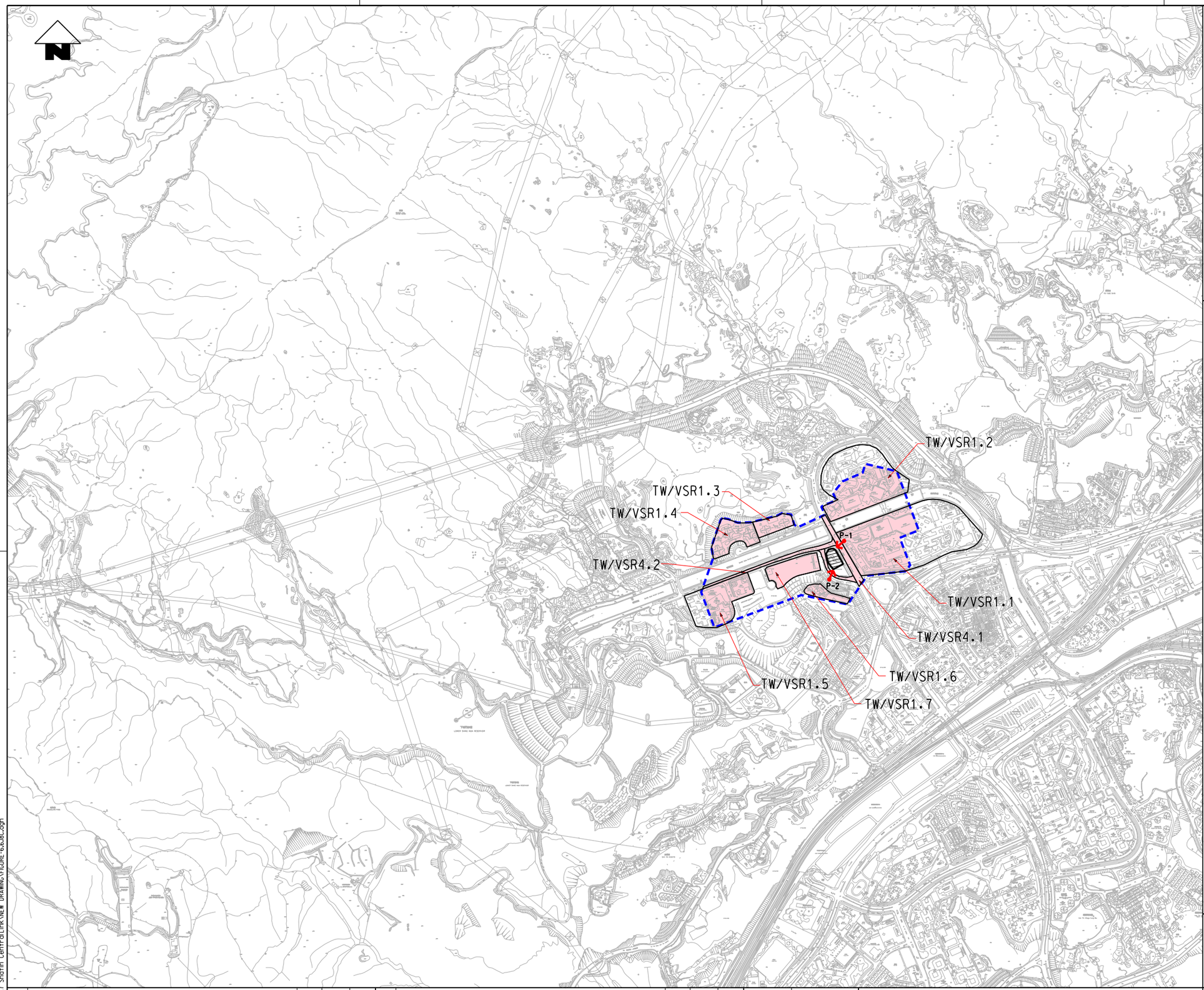

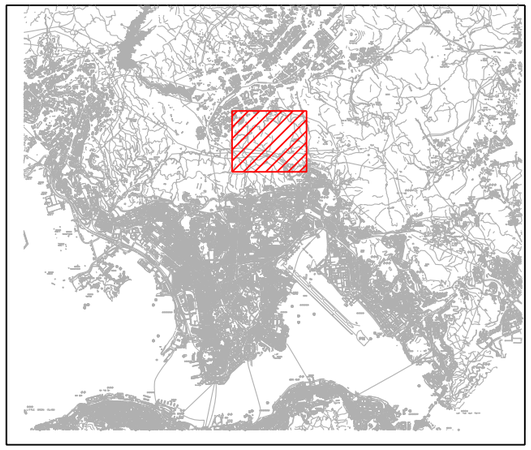

KEY PLAN

LEGEND:

PRIMARY ZONE OF VISUAL INFLUENCE

TEMPORARY WORKS AREA (STORAGE)

A-1 PHOTO VIEWPOINT LOCATION

VISUAL SENSITIVE RECEIVERS

TW/VSR 1.1 - Wei Lam Estate
TW/VSR 1.2 - May Shing Court
TW/VSR 1.3 - Park View Garden
TW/VSR 1.4 - Granville Garden
TW/VSR 1.5 - Wei Tin Estate
TW/VSR 1.6 - Tai Wai New Village
TW/VSR 1.7 - Future Residents At Wei Tin Estate Phase 4
TW/VSR 4.1 - Wei Tin Road
TW/VSR 4.2 - Heung Fan Liu Street

0 50 100 150 200 250
METRES
1 : 7500

REV	DESCRIPTION	BY	DATE	APPROVED	REV	DESCRIPTION	BY	DATE	APPROVED

DRAWN	HW
DESIGNED	EL
CHECKED	ALC
APPROVED	KN
DATE	NOV/2011

DO NOT SCALE DRAWINGS. ALL DIMENSIONS SHALL BE VERIFIED ON SITE.
© MTR CORPORATION LIMITED 2008 COPYRIGHT IN RESPECT OF THIS DRAWING / DOCUMENT IS OWNED BY THE MTR CORPORATION LIMITED OF HONG KONG. NO REPRODUCTION OF THE DRAWING / DOCUMENT OR ANY PART BY WHATEVER MEANS IS PERMITTED WITHOUT THE PRIOR WRITTEN CONSENT OF THE MTR CORPORATION LIMITED.

MTR

SHATIN TO CENTRAL LINK

ORIGINATOR
ARUP Ove Arup & Partners Hong Kong Limited

CADD REF. FIGURE-6.6.18C.dgn

TITLE
NEX 2206 - TAW TO HUH SECTION
LANDSCAPE AND VISUAL IMPACT ASSESSMENT
ZONE OF VISUAL INFLUENCE
WORK AREA (STORAGE)
AT PAK TIN

SCALE 1:12000 (A3)
DRAWING NO. FIGURE 6.6.18
REV. C

PLOT DRV: K:\Microstation Standard\Printer Driver\A3 COLOUR.plt
MODELNAME: Default PRINTED BY: techi 20M/M/AO %cW%ga% 11:14:37
FILENAME: K:\HK Project\047 Shatin CentralLink\NEW DRAWING\FIGURE-6.6.18C.dgn