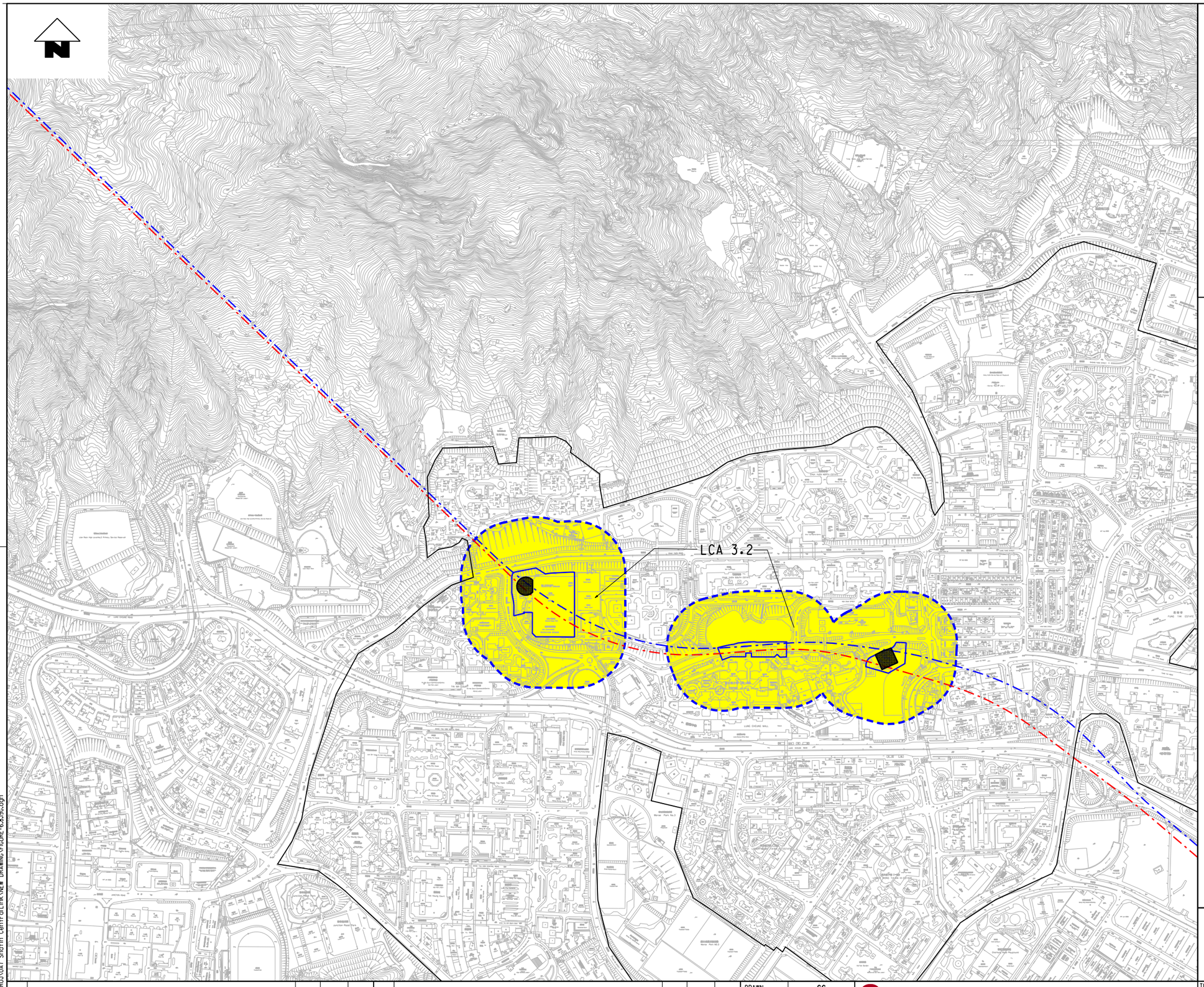

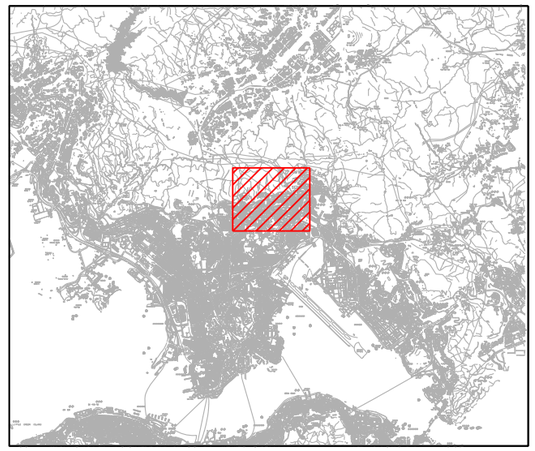

KEY PLAN

LEGEND:

- LANDSCAPE IMPACT STUDY BOUNDARY (100M FROM WORKS AREA)
- PROPOSED WORKS SITE
- SCL ALIGNMENT
- PROPOSED STATION (UNDERGROUND)
- PROPOSED ABOVE GROUND STRUCTURE

IMPACT SIGNIFICANCE:

- INSUBSTANTIAL
- SLIGHT
- MODERATE
- SUBSTANTIAL

LANDSCAPE CHARACTER

LCA 3.2 - Wong Tai Sin Residential Area (Residential Urban Landscape)

0 50 100 150 200 250
METRES
1 : 7500

REV	DESCRIPTION	BY	DATE	APPROVED	REV	DESCRIPTION	BY	DATE	APPROVED

DRAWN	CC
DESIGNED	EL
CHECKED	ALC
APPROVED	KN
DATE	25/MAR/2011

DO NOT SCALE DRAWINGS. ALL DIMENSIONS SHALL BE VERIFIED ON SITE.

© MTR CORPORATION LIMITED 2008 COPYRIGHT IN RESPECT OF THIS DRAWING / DOCUMENT IS OWNED BY THE MTR CORPORATION LIMITED OF HONG KONG. NO REPRODUCTION OF THE DRAWING / DOCUMENT OR ANY PART BY WHATEVER MEANS IS PERMITTED WITHOUT THE PRIOR WRITTEN CONSENT OF THE MTR CORPORATION LIMITED.

MTR

SHATIN TO CENTRAL LINK

ORIGINATOR

ARUP Ove Arup & Partners Hong Kong Limited

CADD REF. FIGURE 6.8.19G.DGN

TITLE

NEX 2206 - TAW TO HUH SECTION
LANDSCAPE AND VISUAL IMPACT ASSESSMENT
RESIDUAL LANDSCAPE CHARACTER IMPACT IN CONSTRUCTION PHASE
MA CHAI HANG VENT BUILDING AND EA/EEA AT WONG TAI SIN

SCALE 1 : 7500 (A3)

DRAWING NO. FIGURE 6.8.19

REV. G

PLOT DRV: K:\Microstation Standard\Printer Driver\A3 COLOUR.plt
MODELNAME: Default PRINTED BY: designer3 2011/3/21 9/64U9/64E 03:22:03
FILENAME: K:\Project\HK PROJ\OA7 Shatin CentralLink\NEW DRAWING\FIGURE-6.8.19G.dgn