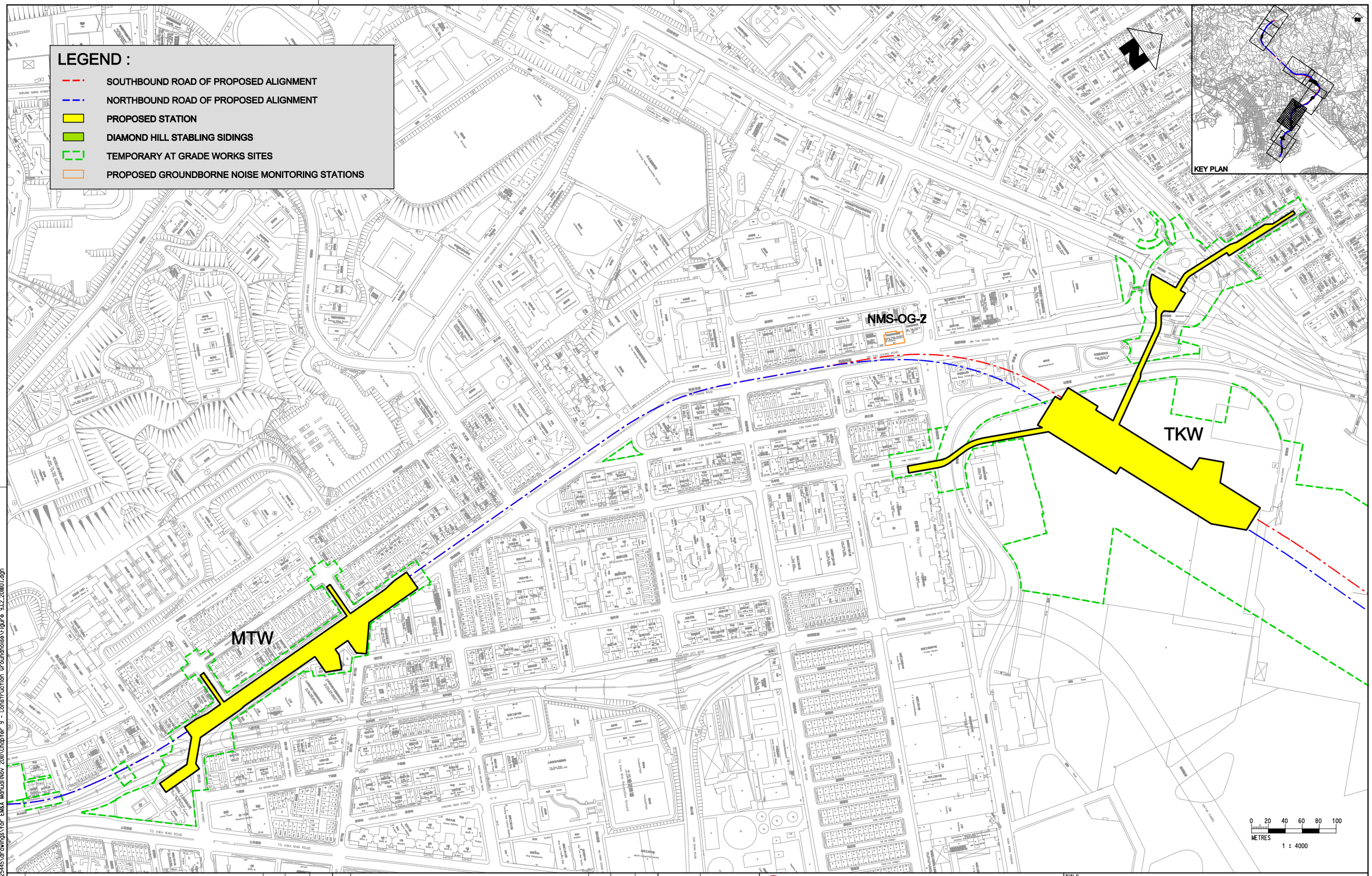

REV	DESCRIPTION	BY	DATE	APPROVED
E	FIFTH ISSUE	GL	11/11	FC
D	FOURTH ISSUE	LK	09/09	FC
C	THIRD ISSUE	LK	06/09	FC
B	SECOND ISSUE	LK	04/09	FC
A	FIRST ISSUE			

DRAWN	GL
DESIGNED	LK
CHECKED	LK
APPROVED	FC
DATE	NOV/2011

DO NOT SCALE DRAWINGS. ALL DIMENSIONS SHALL BE VERIFIED ON SITE.
© MTR CORPORATION LIMITED 2008 COPYRIGHT IN RESPECT OF THIS DRAWING / DOCUMENT IS OWNED BY THE MTR CORPORATION LIMITED OF HONG KONG. NO REPRODUCTION OF THE DRAWING / DOCUMENT OR ANY PART BY WHATEVER MEANS IS PERMITTED WITHOUT THE PRIOR WRITTEN CONSENT OF THE MTR CORPORATION LIMITED.

MTR

SHATIN TO CENTRAL LINK

ORIGINATOR
ARUP Ove Arup & Partners Hong Kong Limited

CADD REF. NEX2206_C_SCL_OAP_ENV_007B

TITLE
NEX 2206 - TAW TO HUH SECTION
Locations of Proposed Groundborne Noise Monitoring Stations (Commissioning Test)
(Sheet 2 of 3)

SCALE 1 : 4000 (A3)
DRAWING NO. Figure 9.1.2
REV. E

PLOT DRV: C:\Program Files\Bentley\Workspace\system\plotdrv\prinfer.pdt
MODEL&: PRINTED BY: HKGTRACM4 9:25:20 AM
FILENAME: G:\env\project\254145\drawings\for EIA&A Mongol\Nov 2011\Chapter 9 - Construction Groundnoise\Figure 9.1.2_20111107.dgn