

Legend

- Study Area
- GI Locations

Projected Arsenic Concentration (mg/kg)

- 600+
- 500 - 600
- 400 - 500
- 300 - 400
- 200 - 300
- 100 - 200
- 0 - 100

NOTE: Due to the contouring methods used, the actual value of the datapoints may not be represented by the contours. To compensate a colored point with a radius of 50m has been manually placed under each datapoint to represent its actual value and potential spatial extent.

ARUP
www.arup.com

Job Title

**North East New Territories
New Development Areas
Planning and Engineering
Study - Investigation**

Job Number: 25278

Contour Plan to show Projected Maximum Arsenic Concentration Distribution at Current Ground Level

Scale: 1:10,000
Date: March 2012
Figure No.: 1A
 Drawn RHL Checked SWM Approved



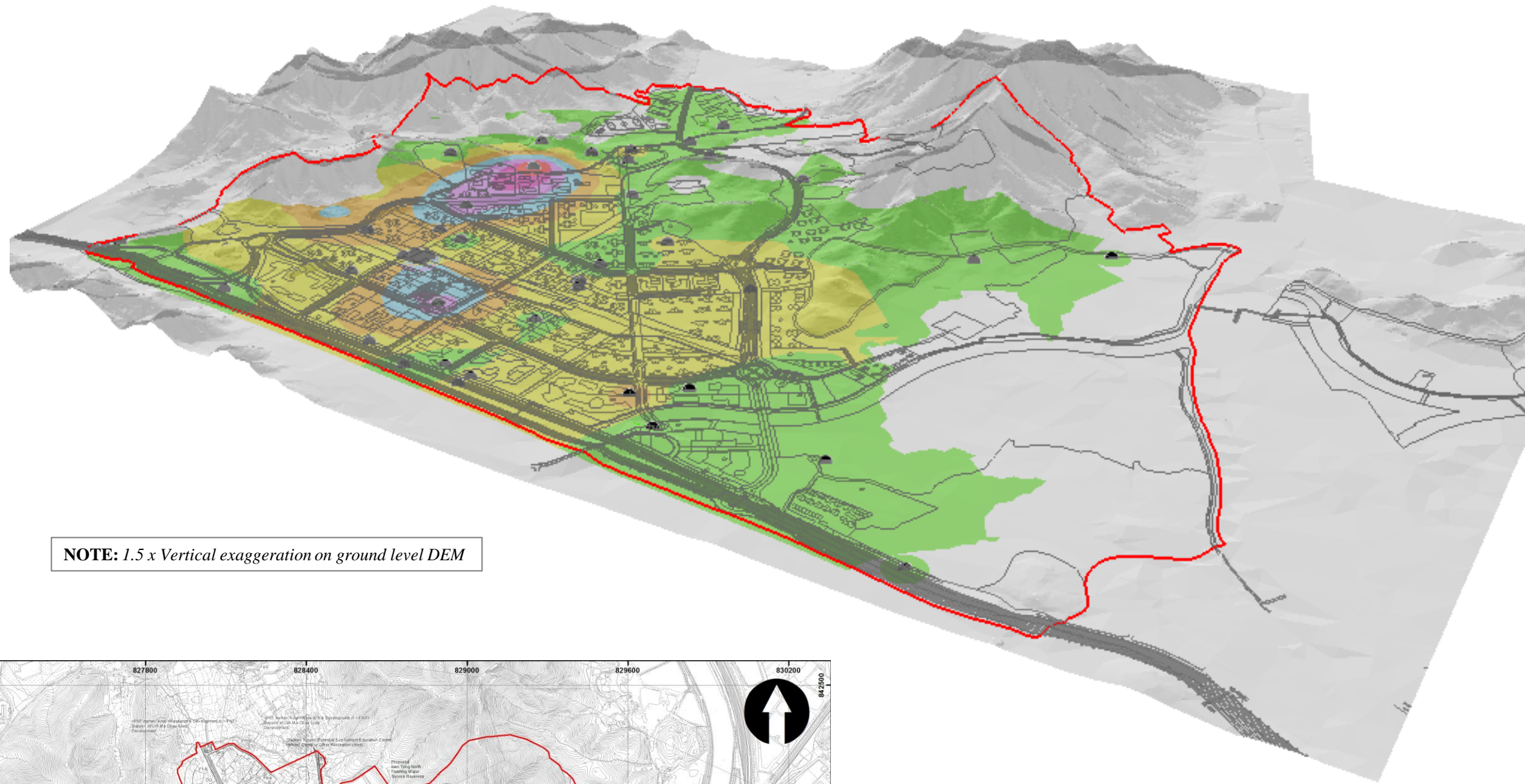

NOTE: 1.5 x Vertical exaggeration on ground level DEM

Legend

- Study Area
- GI Locations
- Approximate area requiring treatment*

Projected Arsenic Concentration (mg/kg)

- 600+
- 500 - 600
- 400 - 500
- 300 - 400
- 200 - 300
- 100 - 200
- 0 - 100

NOTE: Due to the contouring methods used, the actual value of the datapoints may not be represented by the contours. To compensate a colored point with a radius of 50m has been manually placed under each datapoint to represent its actual value and potential spatial extent.

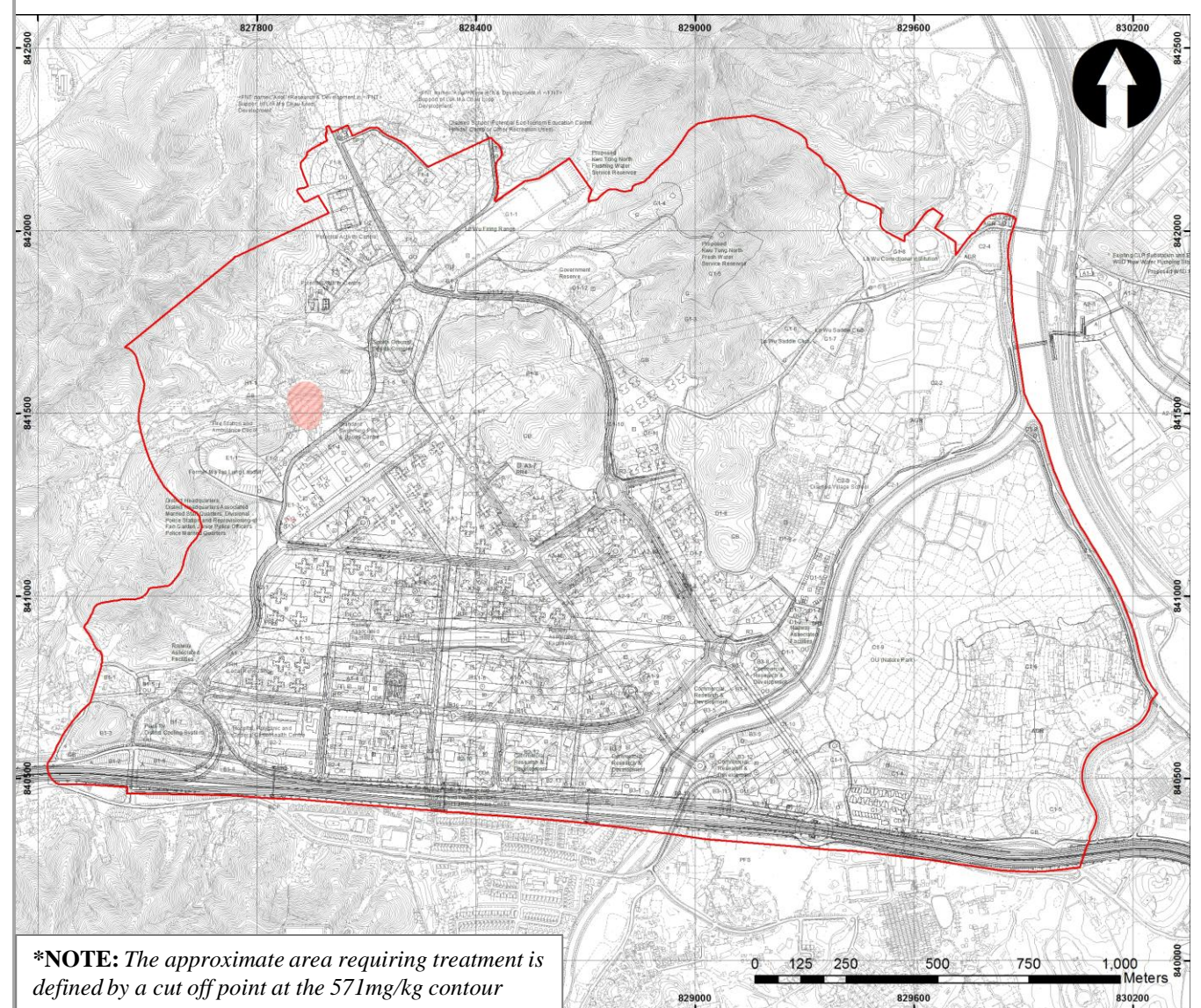

***NOTE:** The approximate area requiring treatment is defined by a cut off point at the 571mg/kg contour

Sample No.	Arsenic Concentration (mg/kg)
KTN-23b-1 (1.5)	160
KTN-23b-2 (1.0)	120
KTN-35a-1 (1.0)	110
KTN-35a-2 (1.3)	110
KTN-77,78-1 (1.0)	130
KTN-77,78-2 (0.9)	220
KTN-77,78-3 (0.5)	120
KTN-77,78-4 (1.0)	110
KTN-77,78-5 (1.0)	160
KTN-77,78-6 (1.0)	330
KTN-77,78-7 (1.0)	380
KTN-77,78-8 (1.0)	430
KTN-BH11 (0.5)	78
KTN-BH12 (1.5)	42
KTN-BH13 (1.0)	128
KTN-BH14 (1.0)	33
KTN-BH15 (0.5)	676
KTN-BH16 (0.5)	14
KTN-BH17 (0.5)	56
KTN-BH18 (1.0)	66
KTN-BH19 (1.0)	8
KTN-BH20 (1.0)	20
KTN-BH21 (1.6)	81
KTN-BH22 (1.5)	30

Sample No.	Arsenic Concentration (mg/kg)
KTN-BH23 (1.0)	20
KTN-BH24 (1.5)	17
KTN-BH25 (1.5)	40
KTN-BH26 (1.0)	83
KTN-BH28 (1.0)	64
KTN-ASBH01a (0.5)	148
KTN-ASBH04 (1.5)	46
KTN-ASBH06 (1.5)	77
KTN-ASBH07 (1.5)	168
KTN-ASBH08 (1.0)	62
KTN-ASBH09 (0.5)	442
KTN-ASBH12 (1.0)	274
KTN-ASBH13 (1.0)	101
KTN-ASBH14a (1.5)	191
KTN-ASBH14b (0.5)	417
KTN-ASBH15 (1.0)	68
KTN-ASBH20 (0.5)	219
KTN-ASBH21 (0.5)	73
KTN-ASBH29 (1.5)	155
KTN-ASBH32 (1.5)	65
KTN-ASBH38 (1.0)	22
KTN-ASBH Offsite (1.5)	214
KTN-ASBH Offsite (a) (1.5)	262

ARUP
www.arup.com

Job Title

**North East New Territories
New Development Areas
Planning and Engineering
Study - Investigation**

Job Number: 25278

Contour Plan to show Projected Maximum Arsenic Concentration Distribution at Current Ground Level

Scale: 1:10,000

Date: March 2012

Figure No.: 1B

Drawn RHL Checked SWM Approved

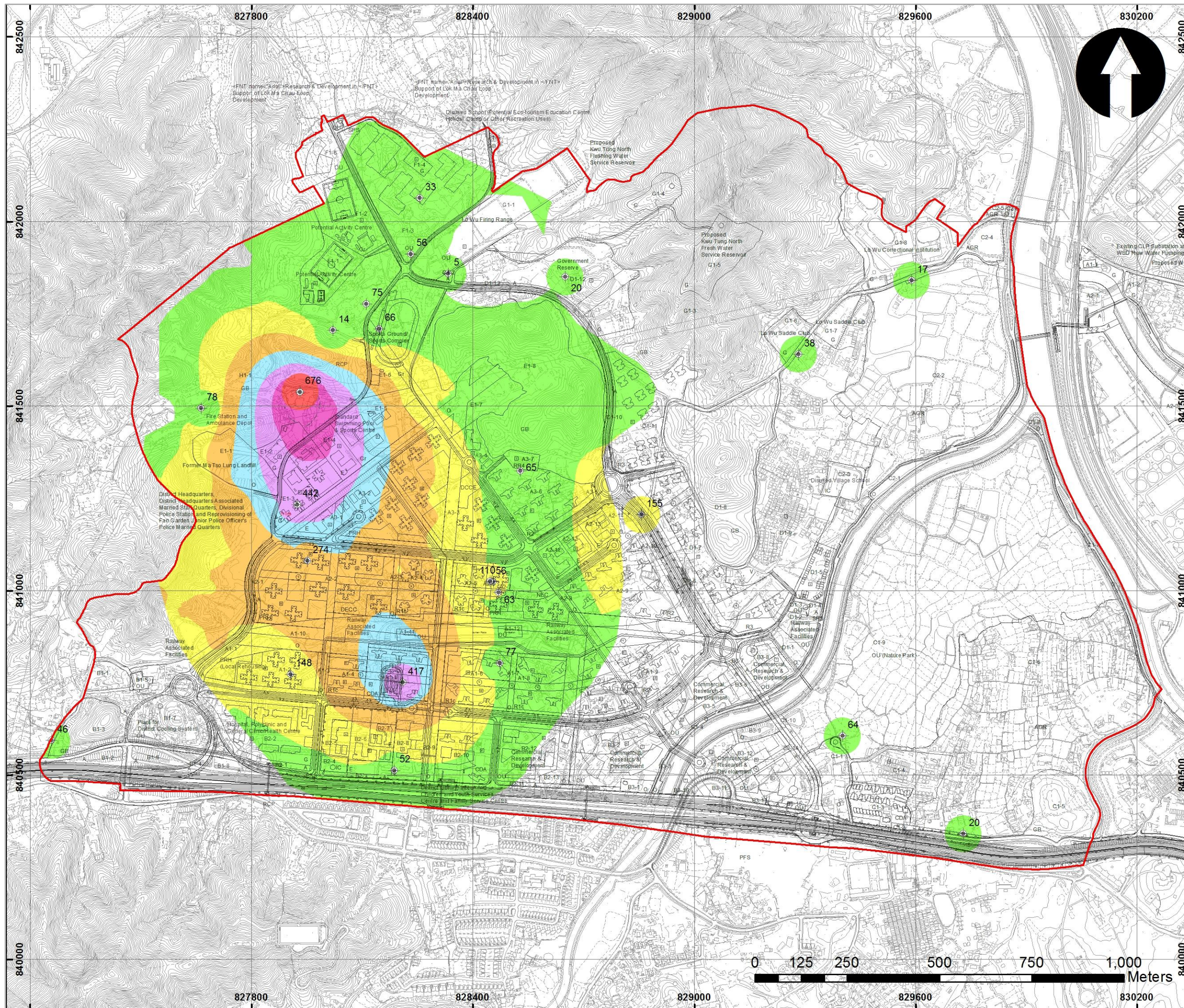

Legend

- Study Area
- GI Locations

Projected Arsenic Concentration (mg/kg)

- 600+
- 500 - 600
- 400 - 500
- 300 - 400
- 200 - 300
- 100 - 200
- 0 - 100

NOTE: Due to the contouring methods used, the actual value of the datapoints may not be represented by the contours. To compensate a colored point with a radius of 50m has been manually placed under each datapoint to represent its actual value and potential spatial extent.



Job Title

**North East New Territories
New Development Areas
Planning and Engineering
Study - Investigation**

Job Number: 25278

Contour Plan to show Projected Maximum Arsenic Concentration Distribution at Proposed Site Formation Level

Scale:	1:10,000
Date:	March 2012
Figure No.:	2A
Drawn RHL	Checked SWM
	Approved

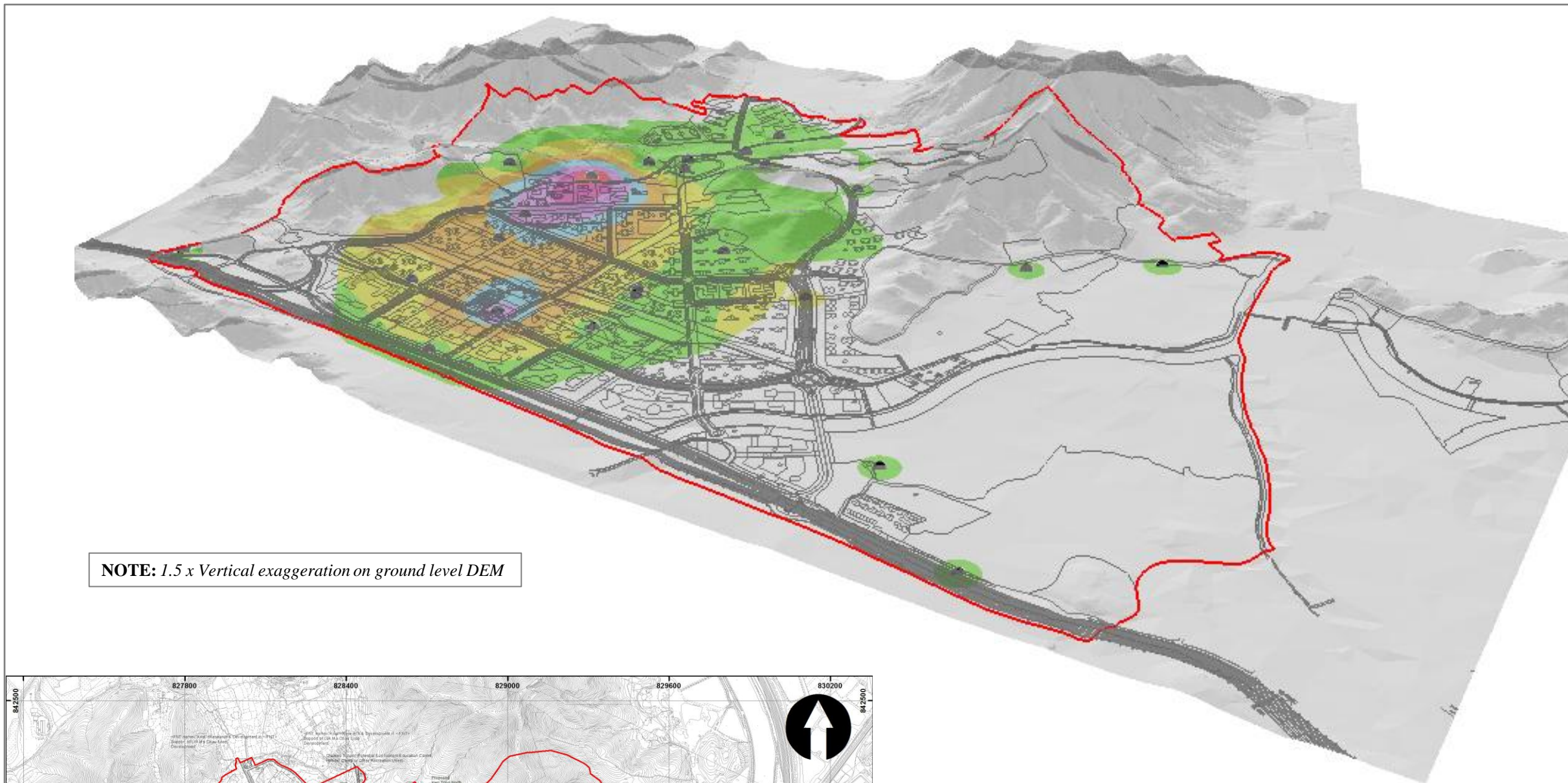

NOTE: 1.5 x Vertical exaggeration on ground level DEM

Legend

- Study Area
- GI Locations
- Approximate area requiring treatment*

Projected Arsenic Concentration (mg/kg)

- 600+
- 500 - 600
- 400 - 500
- 300 - 400
- 200 - 300
- 100 - 200
- 0 - 100

NOTE: Due to the contouring methods used, the actual value of the datapoints may not be represented by the contours. To compensate a colored point with a radius of 50m has been manually placed under each datapoint to represent its actual value and potential spatial extent.

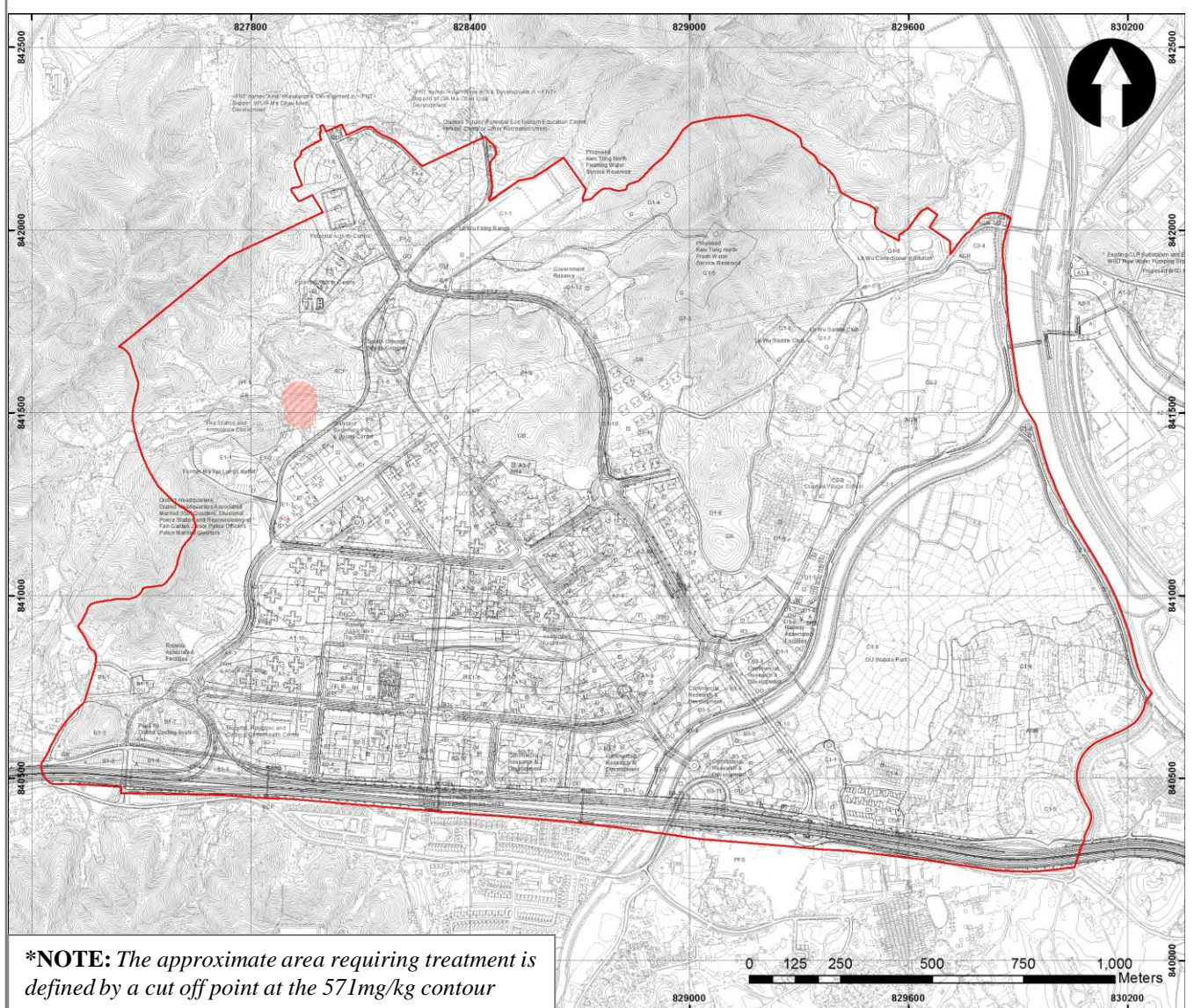

***NOTE:** The approximate area requiring treatment is defined by a cut off point at the 571mg/kg contour

GI Identification No.	Arsenic Concentration (mg/kg)
KTN-35a-1 (1.5)	56
KTN-35a-2 (1.3)	110
KTN-BH11 (0.5)	78
KTN-BH13 (0.5)	75
KTN-BH14 (1.0)	33
KTN-BH15 (0.5)	676
KTN-BH16 (0.5)	14
KTN-BH17 (0.5)	56
KTN-BH18 (1.0)	66
KTN-BH19 (0.5)	5
KTN-BH20 (1.0)	20
KTN-BH21 (0.6)	46
KTN-BH23 (1.0)	20
KTN-BH24 (1.5)	17
KTN-BH25 (1.0)	38
KTN-BH28 (1.0)	64
KTN-ASBH01a (0.5)	148
KTN-ASBH06 (1.5)	77
KTN-ASBH07 (3.0-3.45)	63
KTN-ASBH09 (0.5)	442
KTN-ASBH12 (1.0)	274
KTN-ASBH13 (0.5)	65
KTN-ASBH14a (0.5)	52
KTN-ASBH14b (0.5)	417
KTN-ASBH29 (1.5)	155

ARUP
www.arup.com

Job Title

**North East New Territories
New Development Areas
Planning and Engineering
Study - Investigation**

Job Number: 25278

Contour Plan to show Projected Maximum Arsenic Concentration Distribution at Proposed Site Formation Level

Scale: 1:10,000

Date: March 2012

Figure No.: 2B

Drawn RHL Checked SWM Approved

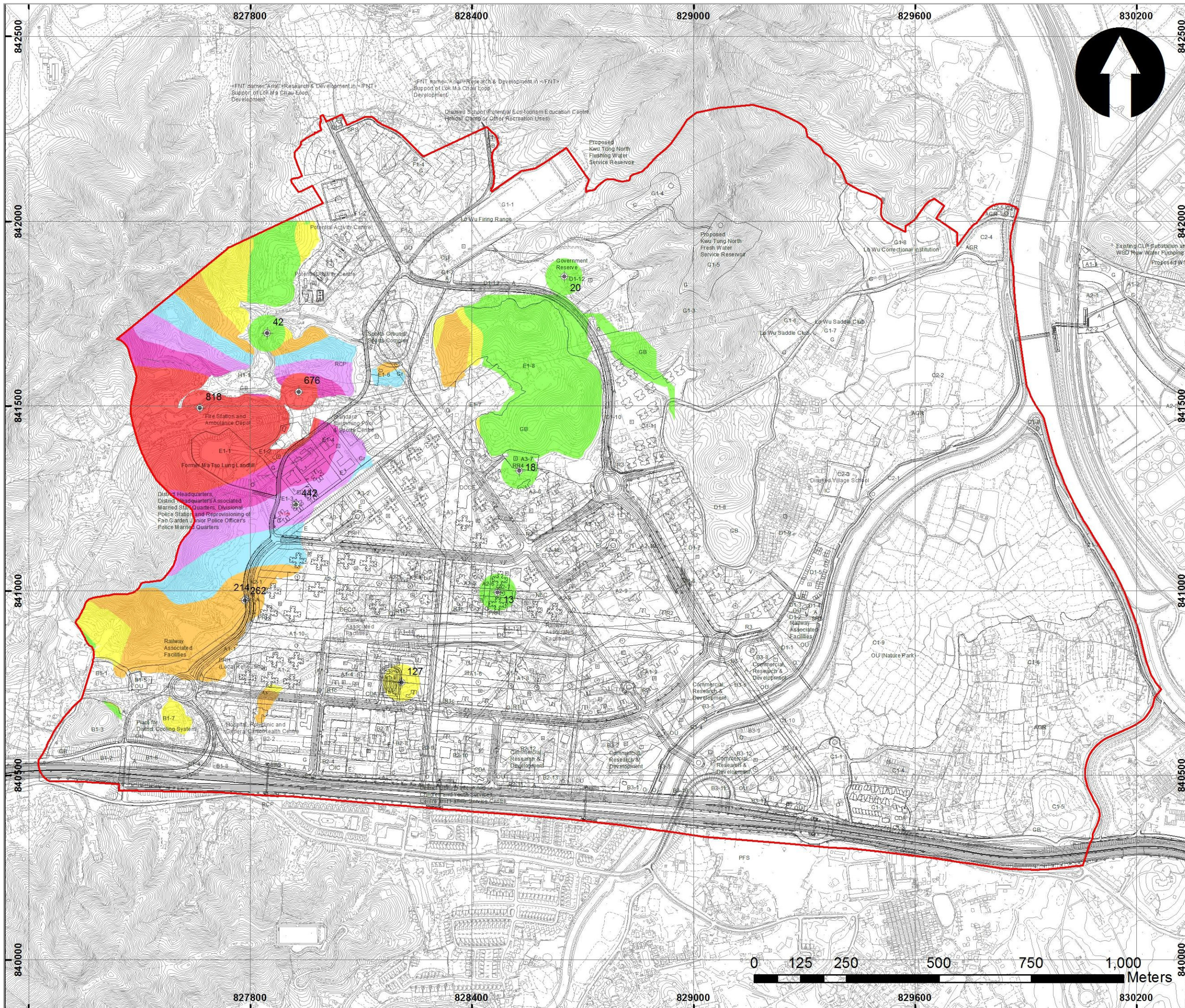

Legend

- Study Area
- GI Locations

Projected Arsenic Concentration (mg/kg)

- 600+
- 500 - 600
- 400 - 500
- 300 - 400
- 200 - 300
- 100 - 200
- 0 - 100

NOTE: Due to the contouring methods used, the actual value of the datapoints may not be represented by the contours. To compensate a colored point with a radius of 50m has been manually placed under each datapoint to represent its actual value and potential spatial extent.

ARUP
www.arup.com

Job Title

**North East New Territories
New Development Areas
Planning and Engineering
Study - Investigation**

Job Number: 25278

Contour Plan to show
Projected Maximum
Arsenic Concentration
Distribution at +25mPD

Scale: 1:10,000
Date: March 2012
Figure No.: 3A
Drawn RHL Checked SWM Approved

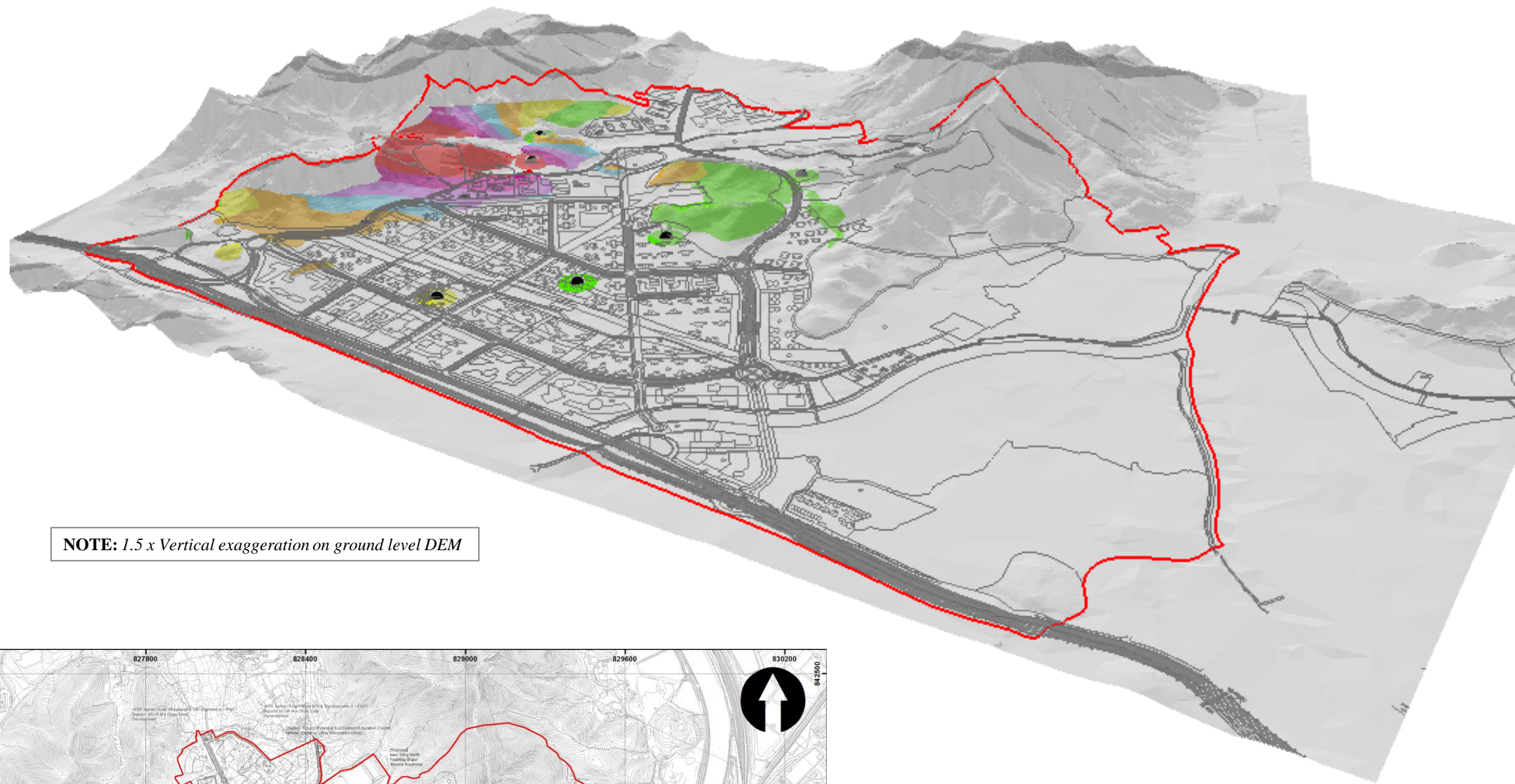

NOTE: 1.5 x Vertical exaggeration on ground level DEM

Legend

- Study Area
- GI Locations
- Approximate area requiring treatment*

Projected Arsenic Concentration (mg/kg)

- 600+
- 500 - 600
- 400 - 500
- 300 - 400
- 200 - 300
- 100 - 200
- 0 - 100

NOTE: Due to the contouring methods used, the actual value of the datapoints may not be represented by the contours. To compensate a colored point with a radius of 50m has been manually placed under each datapoint to represent it's actual value and potential spatial extent.

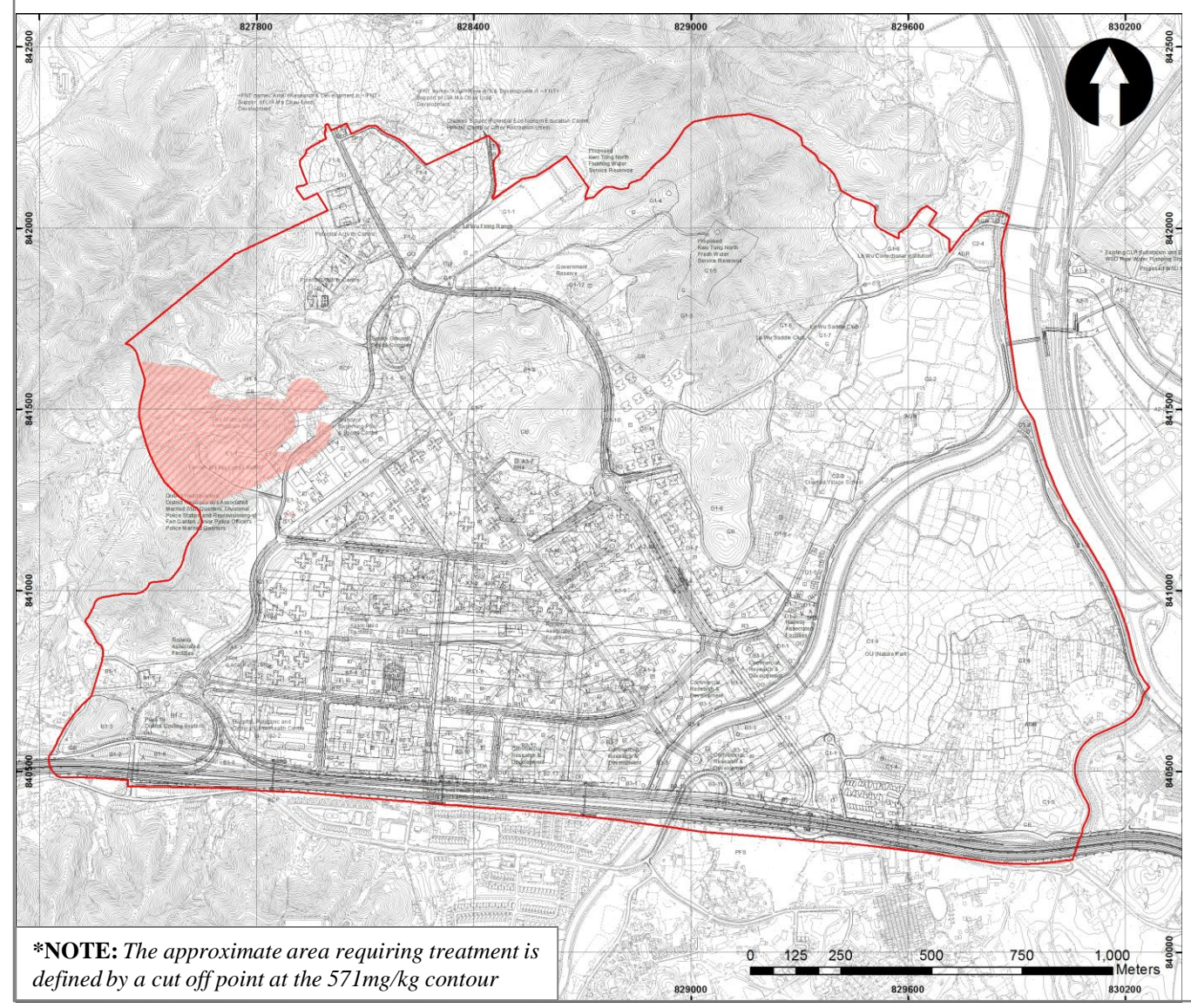

***NOTE:** The approximate area requiring treatment is defined by a cut off point at the 571mg/kg contour

Sample ID	Arsenic Concentration (mg/kg)
KTN-BH11 (3.0)	818
KTN-BH12 (1.5)	42
KTN-BH15 (0.5)	676
KTN-BH20 (1.0)	20
KTN-ASBH07 (38.0-38.45)	13
KTN-ASBH09 (0.5)	442
KTN-ASBH13 (43.0-45.95)	18
KTN-ASBH14b (40.5-40.95)	127
KTN-ASBH Offsite (1.5)	214
KTN-ASBH Offsite (a) (1.5)	262

ARUP
www.arup.com

Job Title

**North East New Territories
New Development Areas
Planning and Engineering
Study - Investigation**

Job Number: 25278

Contour Plan to show
Projected Maximum
Arsenic Concentration
Distribution at +25mPD

Scale: 1:10,000

Date: March 2012

Figure No.: 3B

Drawn RHL Checked SWM Approved

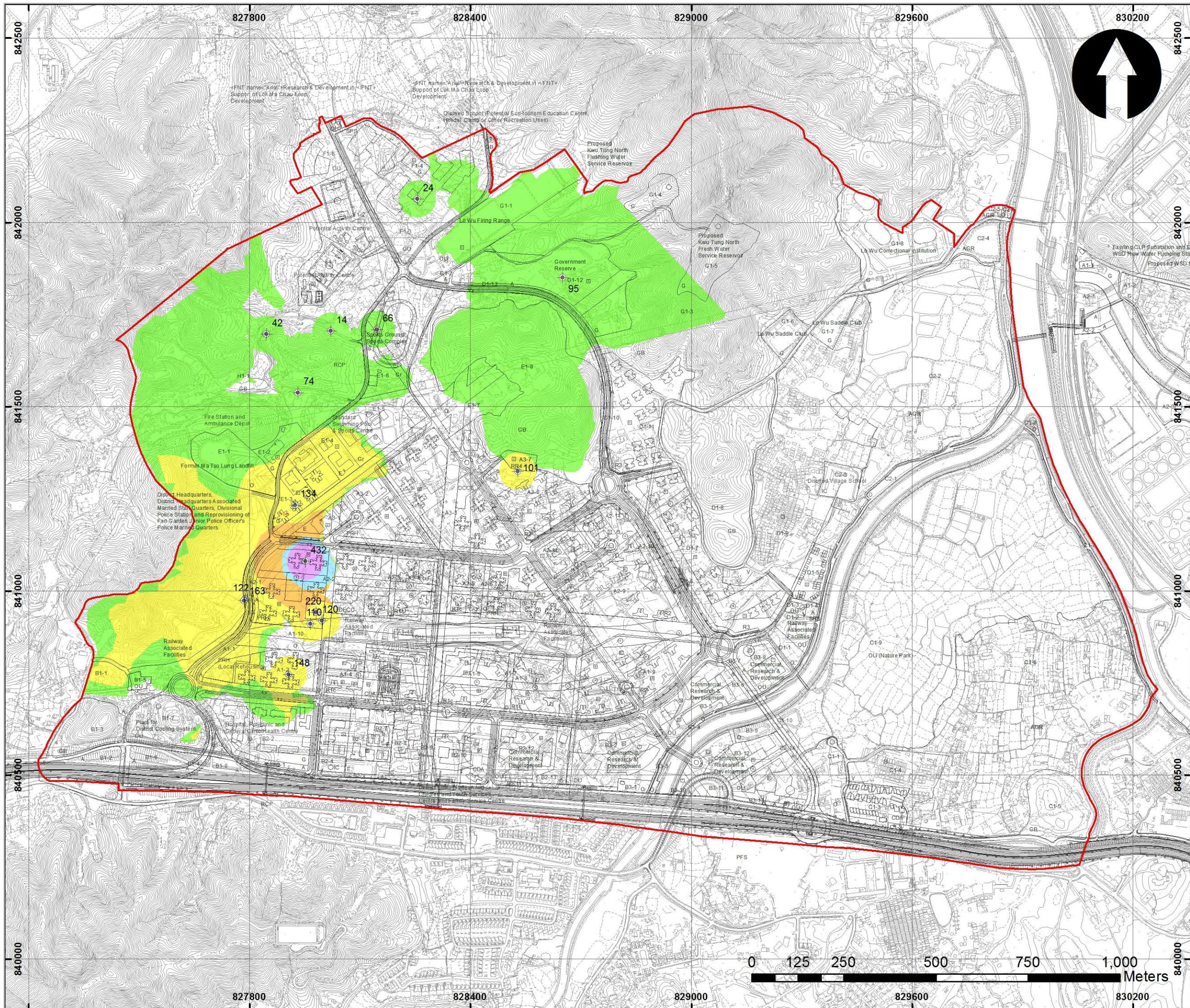

Legend

- Study Area
- GI Locations

Projected Arsenic Concentration (mg/kg)

- 600+
- 500 - 600
- 400 - 500
- 300 - 400
- 200 - 300
- 100 - 200
- 0 - 100

NOTE: Due to the contouring methods used, the actual value of the datapoints may not be represented by the contours. To compensate a colored point with a radius of 50m has been manually placed under each datapoint to represent its actual value and potential spatial extent.

ARUP
www.arup.com

Job Title

**North East New Territories
New Development Areas
Planning and Engineering
Study - Investigation**

Job Number: 25278

Contour Plan to show
Projected Maximum
Arsenic Concentration
Distribution at 20mPD

Scale: 1:10,000

Date: March 2012

Figure No.: 11A

Drawn RHL Checked SWM Approved

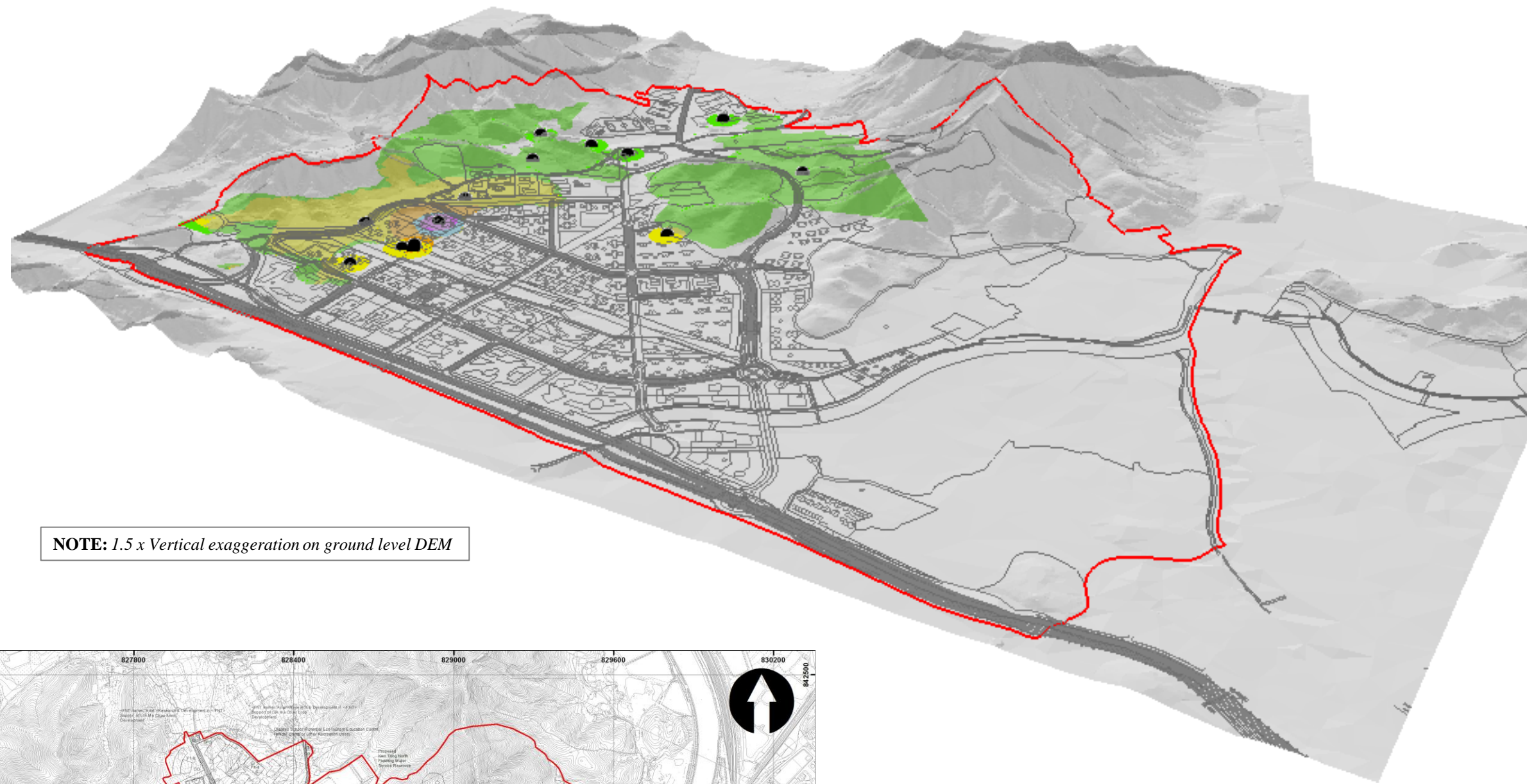

NOTE: 1.5 x Vertical exaggeration on ground level DEM

Legend

- Study Area
- GI Locations
- Approximate area requiring treatment*

Projected Arsenic Concentration (mg/kg)

- 600+
- 500 - 600
- 400 - 500
- 300 - 400
- 200 - 300
- 100 - 200
- 0 - 100

NOTE: Due to the contouring methods used, the actual value of the datapoints may not be represented by the contours. To compensate a colored point with a radius of 50m has been manually placed under each datapoint to represent its actual value and potential spatial extent.

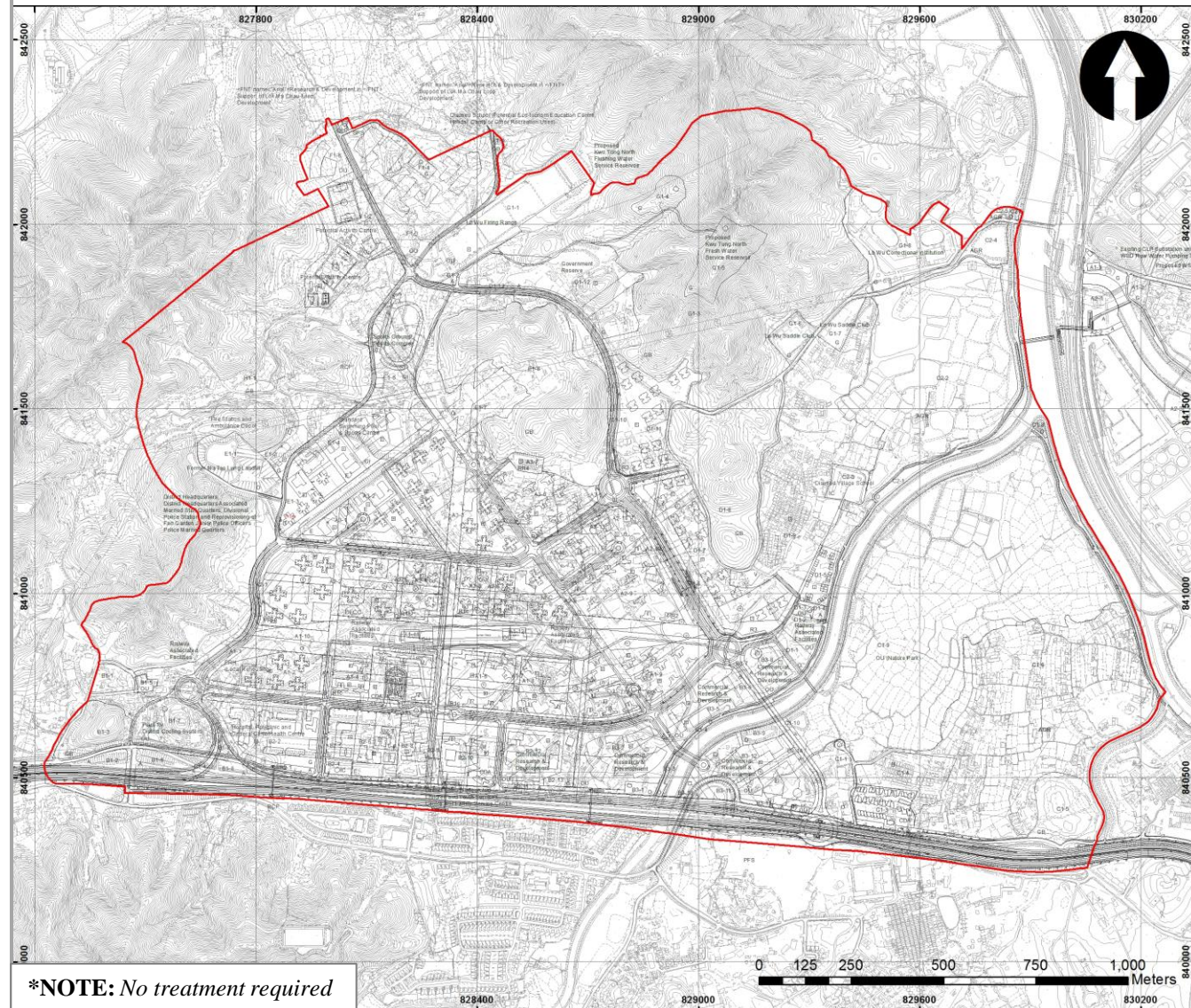

Sample ID	Arsenic Concentration (kg/mg)
KTN-77,78-1 (0.5)	110
KTN-77,78-2 (0.9)	220
KTN-77,78-3 (0.5)	120
KTN-BH12 (1.5)	42
KTN-BH14 (0.5)	24
KTN-BH15 (7.2)	74
KTN-BH16 (0.5)	14
KTN-BH18 (1.0)	66
KTN-BH20 (7.2)	95
KTN-ASBH01a (0.5)	148
KTN-ASBH09 (10.5-10.95)	134
KTN-ASBH12 (3.0-3.45)	432
KTN-ASBH13 (1.0)	101
KTN-ASBH Offsite (5.5-5.95)	122
KTN-ASBH Offsite (a) (8.2)	163

ARUP

www.arup.com

Job Title

**North East New Territories
New Development Areas
Planning and Engineering
Study - Investigation**

Job Number: 25278

Contour Plan to show
Projected Maximum
Arsenic Concentration
Distribution at 20mPD

Scale: 1:10,000

Date: March 2012

Figure No.: 11B

Drawn RHL Checked SWM Approved

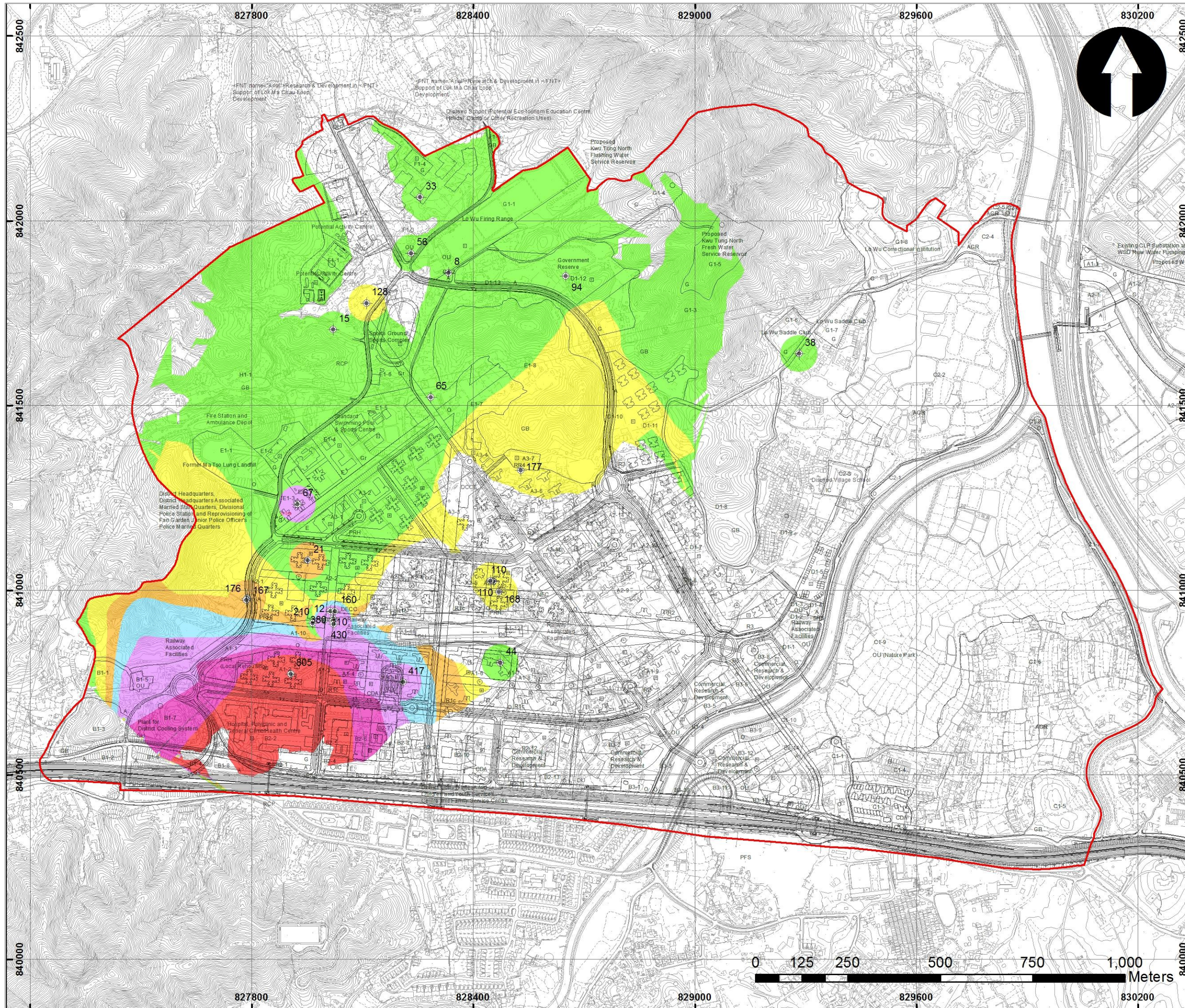

Legend

- Study Area
- GI Locations

Projected Arsenic Concentration (mg/kg)

- 600+
- 500 - 600
- 400 - 500
- 300 - 400
- 200 - 300
- 100 - 200
- 0 - 100

NOTE: Due to the contouring methods used, the actual value of the datapoints may not be represented by the contours. To compensate a colored point with a radius of 50m has been manually placed under each datapoint to represent its actual value and potential spatial extent.

ARUP
www.arup.com

Job Title

**North East New Territories
New Development Areas
Planning and Engineering
Study - Investigation**

Job Number: 25278

Contour Plan to show
Projected Maximum
Arsenic Concentration
Distribution at +15mPD

Scale: 1:10,000
Date: March 2012
Figure No.: 4A

Drawn RHL Checked SWM Approved

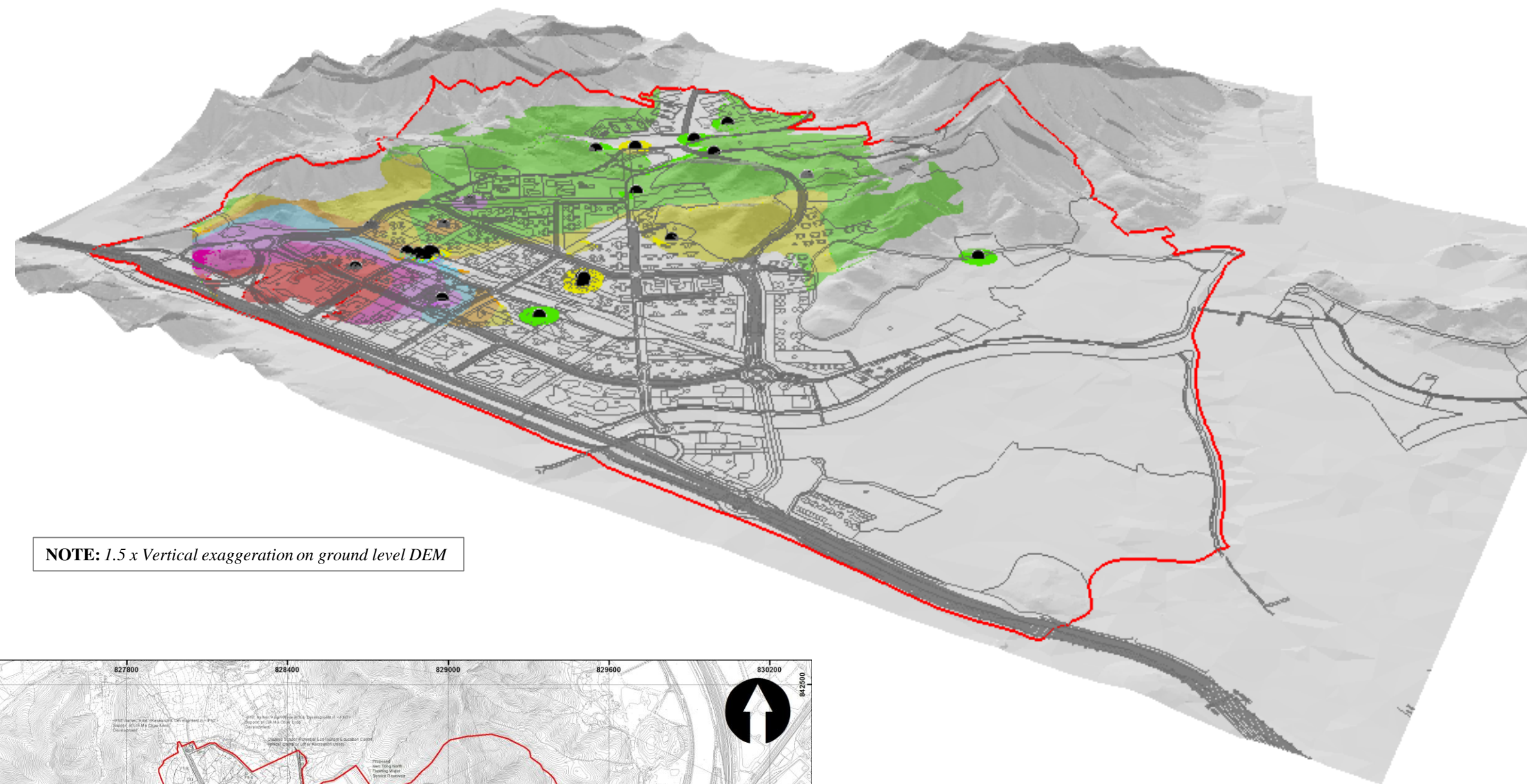

NOTE: 1.5 x Vertical exaggeration on ground level DEM

Legend

- Study Area
- GI Locations
- Approximate area requiring treatment*

Projected Arsenic Concentration (mg/kg)

- 600+
- 500 - 600
- 400 - 500
- 300 - 400
- 200 - 300
- 100 - 200
- 0 - 100

NOTE: Due to the contouring methods used, the actual value of the datapoints may not be represented by the contours. To compensate a colored point with a radius of 50m has been manually placed under each datapoint to represent it's actual value and potential spatial extent.

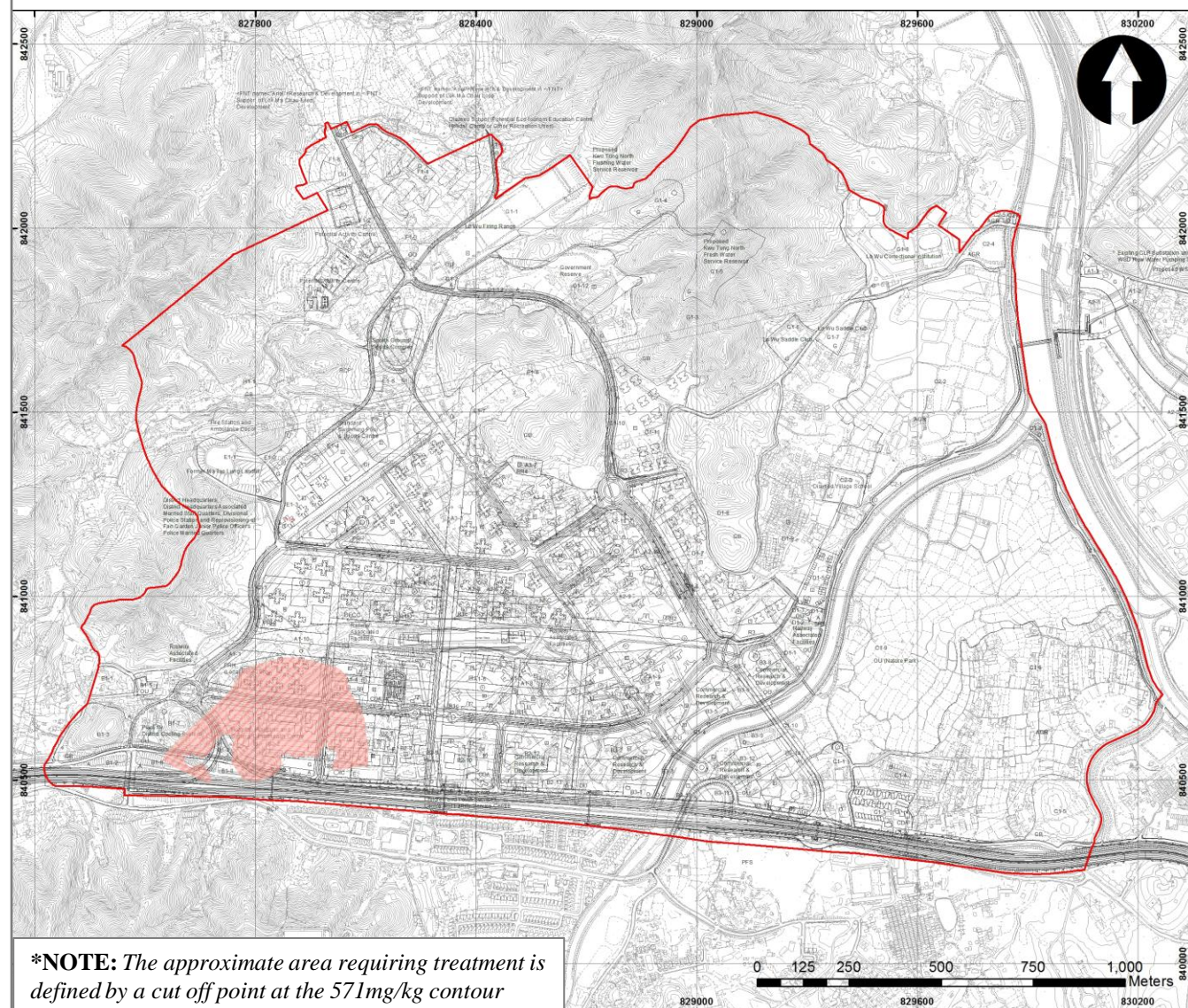

***NOTE:** The approximate area requiring treatment is defined by a cut off point at the 571mg/kg contour

Sample ID	Arsenic Concentration (mg/kg)
KTN-35a-1 (1.0)	110
KTN-35a-2 (1.3)	110
KTN-77,78-1 (3.0)	210
KTN-77,78-3 (0.5)	12
KTN-77,78-4 (1.0)	110
KTN-77,78-5 (1.0)	160
KTN-77,78-6 (1.0)	330
KTN-77,78-7 (1.0)	380
KTN-77,78-8 (1.0)	430
KTN-BH13 (1.0)	128
KTN-BH14 (1.0)	33
KTN-BH16 (4.15)	15
KTN-BH17 (0.5)	56
KTN-BH19 (1.0)	8
KTN-BH20 (13.75)	94
KTN-BH25 (1.0)	38
KTN-ASBH06 (1.0)	44
KTN-ASBH07 (1.5)	168
KTN-ASBH09 (13.0-13.45)	67
KTN-ASBH12 (8.0-8.45)	21
KTN-ASBH13 (3.0-3.45)	177
KTN-ASBH14b (0.5)	417
KTN-ASBH32 (1.5)	65
KTN-ASBH Offsite (10.5-10.95)	167
KTN-ASBH Offsite (a) (12.8)	176

ARUP

www.arup.com

Job Title

**North East New Territories
New Development Areas
Planning and Engineering
Study - Investigation**

Job Number: 25278

Contour Plan to show
Projected Maximum
Arsenic Concentration
Distribution at +15mPD

Scale: 1:10,000

Date: March 2012

Figure No.: 4B

Drawn RHL Checked SWM Approved

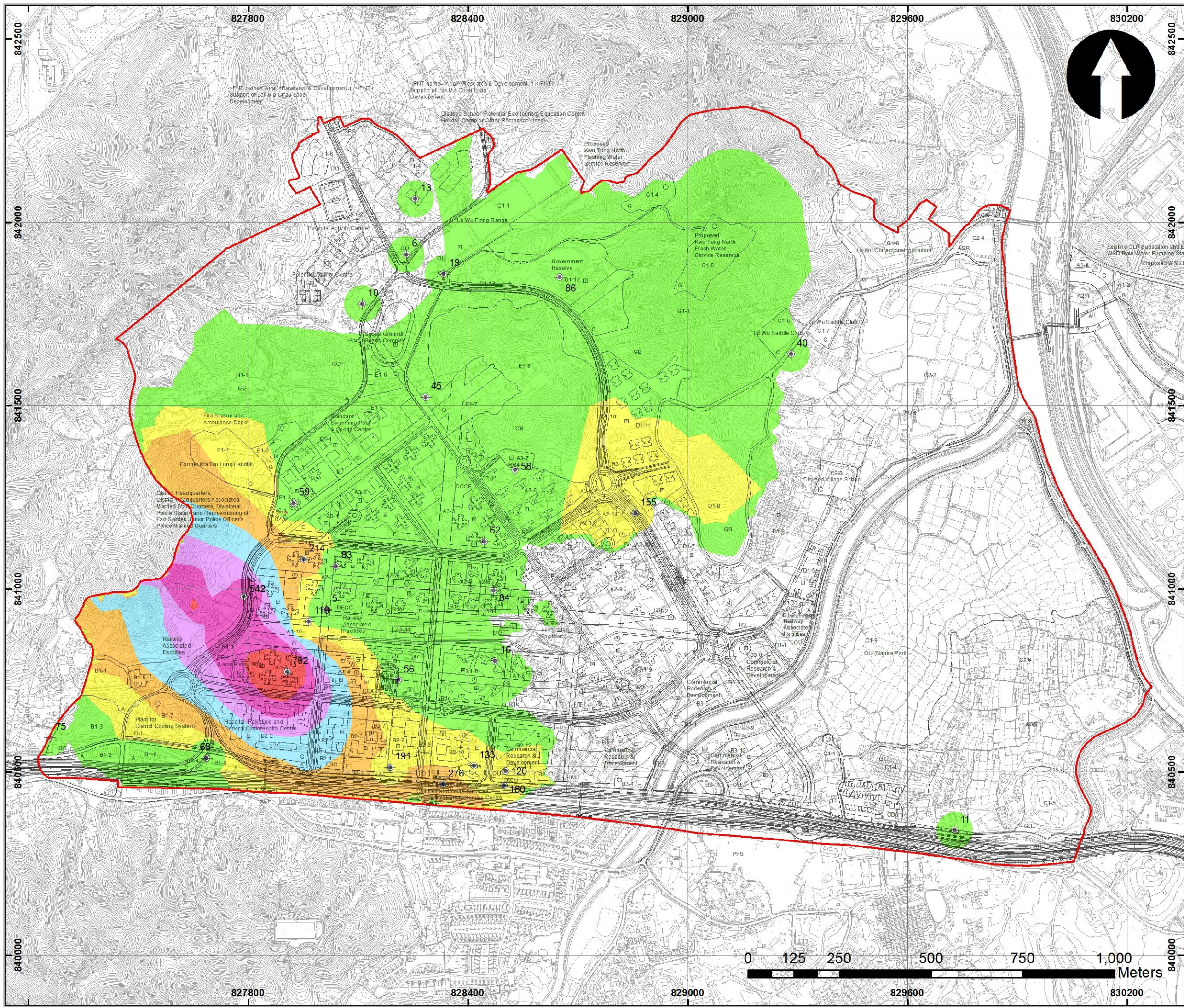

Legend

- Study Area
- GI Locations

Projected Arsenic Concentration (mg/kg)

- 600+
- 500 - 600
- 400 - 500
- 300 - 400
- 200 - 300
- 100 - 200
- 0 - 100

NOTE: Due to the contouring methods used, the actual value of the datapoints may not be represented by the contours. To compensate a colored point with a radius of 50m has been manually placed under each datapoint to represent its actual value and potential spatial extent.



Job Title

**North East New Territories
New Development Areas
Planning and Engineering
Study - Investigation**

Job Number: 25278

Contour Plan to show
Projected Maximum
Arsenic Concentration
Distribution at 10mPD

Scale: 1:10,000

Date: March 2012

Figure No.: 10A

Drawn RHL Checked SWM Approved

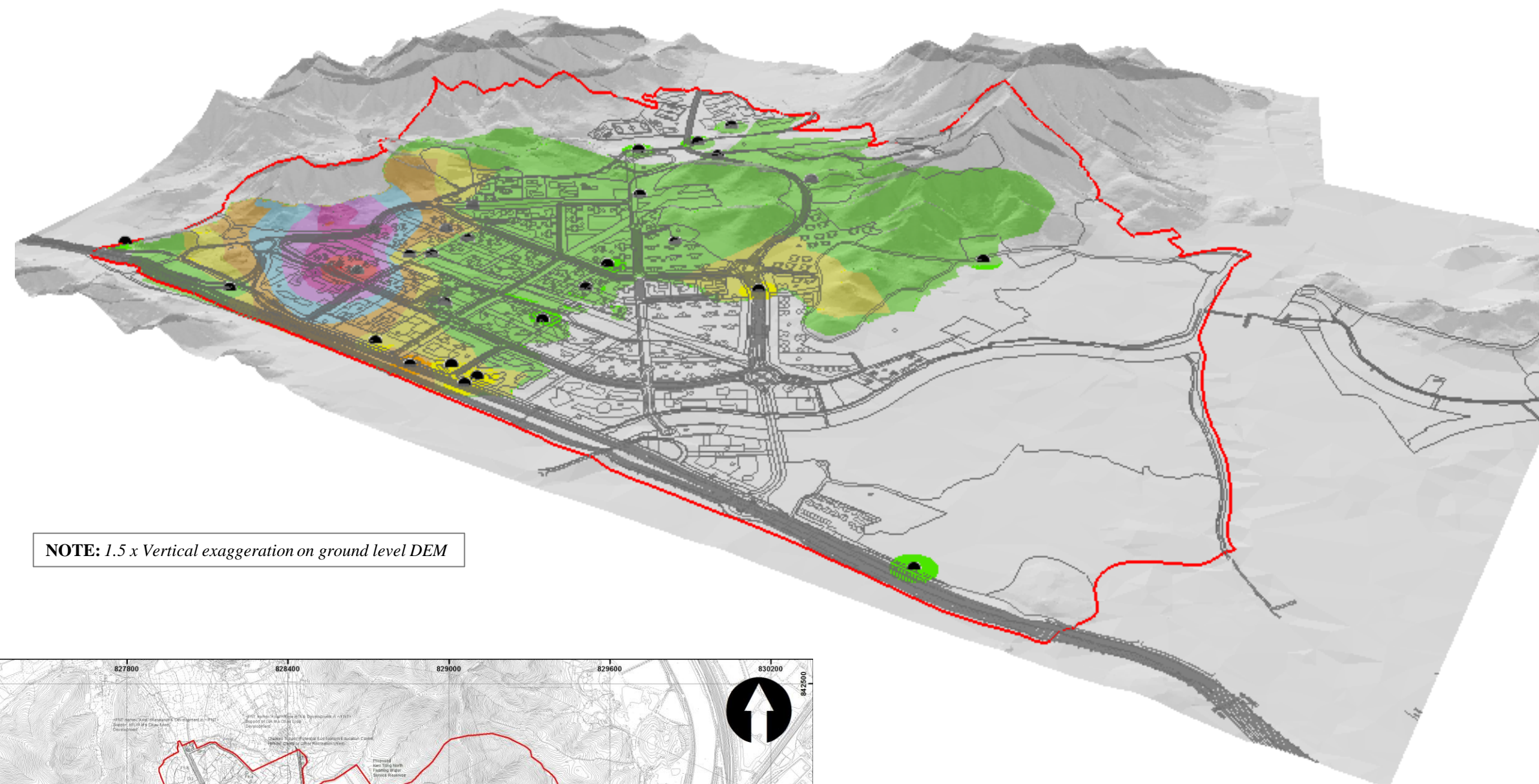

NOTE: 1.5 x Vertical exaggeration on ground level DEM

Legend

- Study Area
- GI Locations
- Approximate area requiring treatment*

Projected Arsenic Concentration (mg/kg)

- 600+
- 500 - 600
- 400 - 500
- 300 - 400
- 200 - 300
- 100 - 200
- 0 - 100

NOTE: Due to the contouring methods used, the actual value of the datapoints may not be represented by the contours. To compensate a colored point with a radius of 50m has been manually placed under each datapoint to represent its actual value and potential spatial extent.

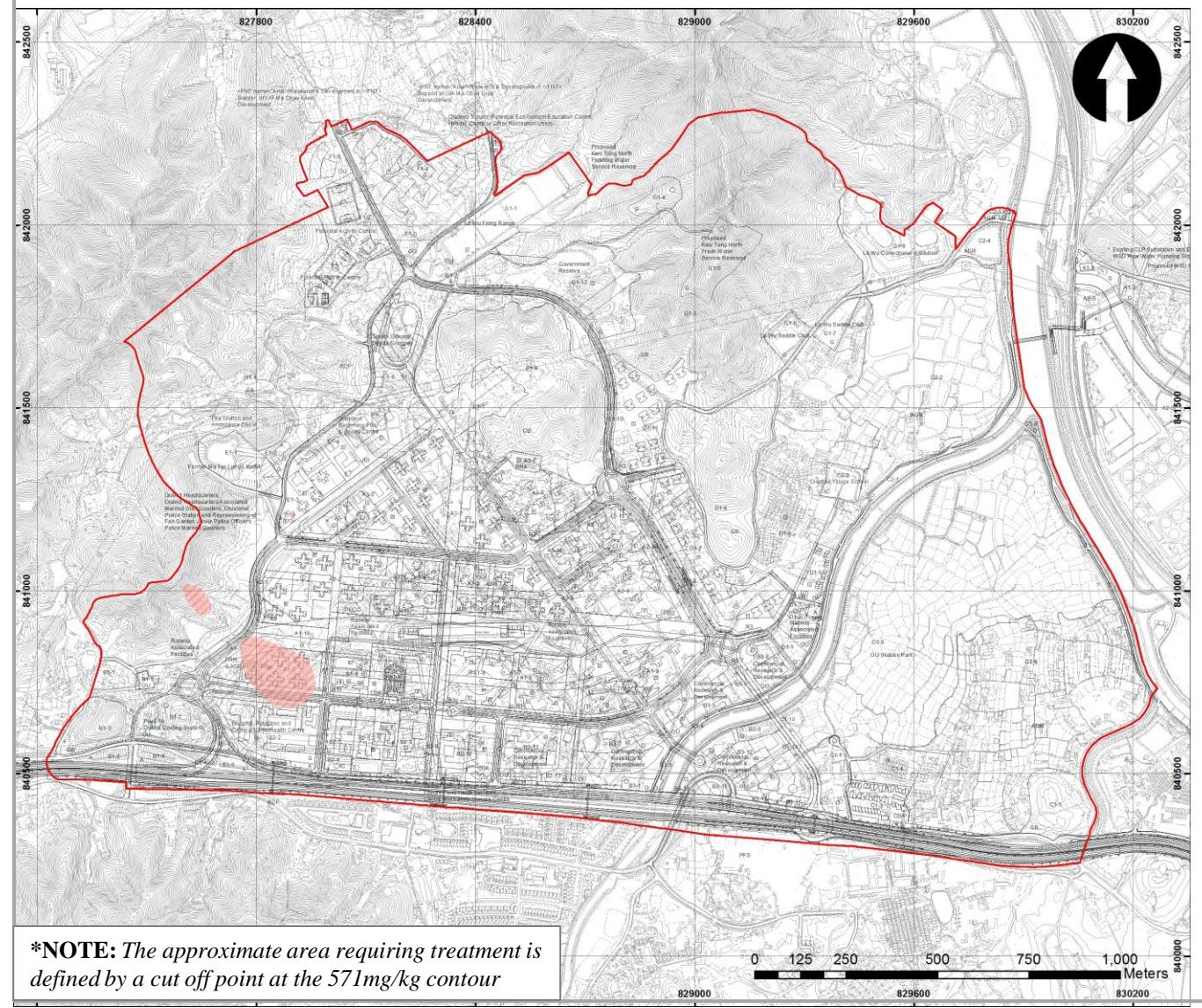

***NOTE:** The approximate area requiring treatment is defined by a cut off point at the 571mg/kg contour

Sample ID	Arsenic Concentration (kg/mg)
KTN-23b-1 (1.5)	160
KTN-23b-2 (1.0)	120
KTN-77,78-1 (6.0)	110
KTN-77,78-4 (6.2)	5
KTN-BH13 (7.1)	10
KTN-BH14 (7.1)	13
KTN-BH17 (6.2)	6
KTN-BH19 (18.05)	19
KTN-BH20 (1.1)	86
KTN-BH21 (3.05)	75
KTN-BH22 (1.5)	276
KTN-BH23 (1.0)	11
KTN-BH25 (13.5-13.95)	40
KTN-BH26 (3.0-3.45)	83
KTN-ASBH01a (5.5-5.95)	792
KTN-ASBH04 (5.5-5.95)	133
KTN-ASBH06 (1.0)	16
KTN-ASBH07 (20.5-20.95)	84
KTN-ASBH08 (15.5-15.95)	62
KTN-ASBH09 (10.5-10.95)	59
KTN-ASBH12 (1.5)	214
KTN-ASBH13 (5.5-5.95)	58
KTN-ASBH14a (1.0)	191
KTN-ASBH14b (1.5)	56
KTN-ASBH15 (3.0-3.45)	68
KTN-ASBH29 (8.0-8.45)	155
KTN-ASBH32 (18.0-18.45)	45
KTN-ASBH Offsite (15.0)	542

ARUP

www.arup.com

Job Title

**North East New Territories
New Development Areas
Planning and Engineering
Study - Investigation**

Job Number: 25278

Contour Plan to show
Projected Maximum
Arsenic Concentration
Distribution at 10mPD

Scale: 1:10,000

Date: March 2012

Figure No.: 10B

Drawn RHL Checked SWM Approved

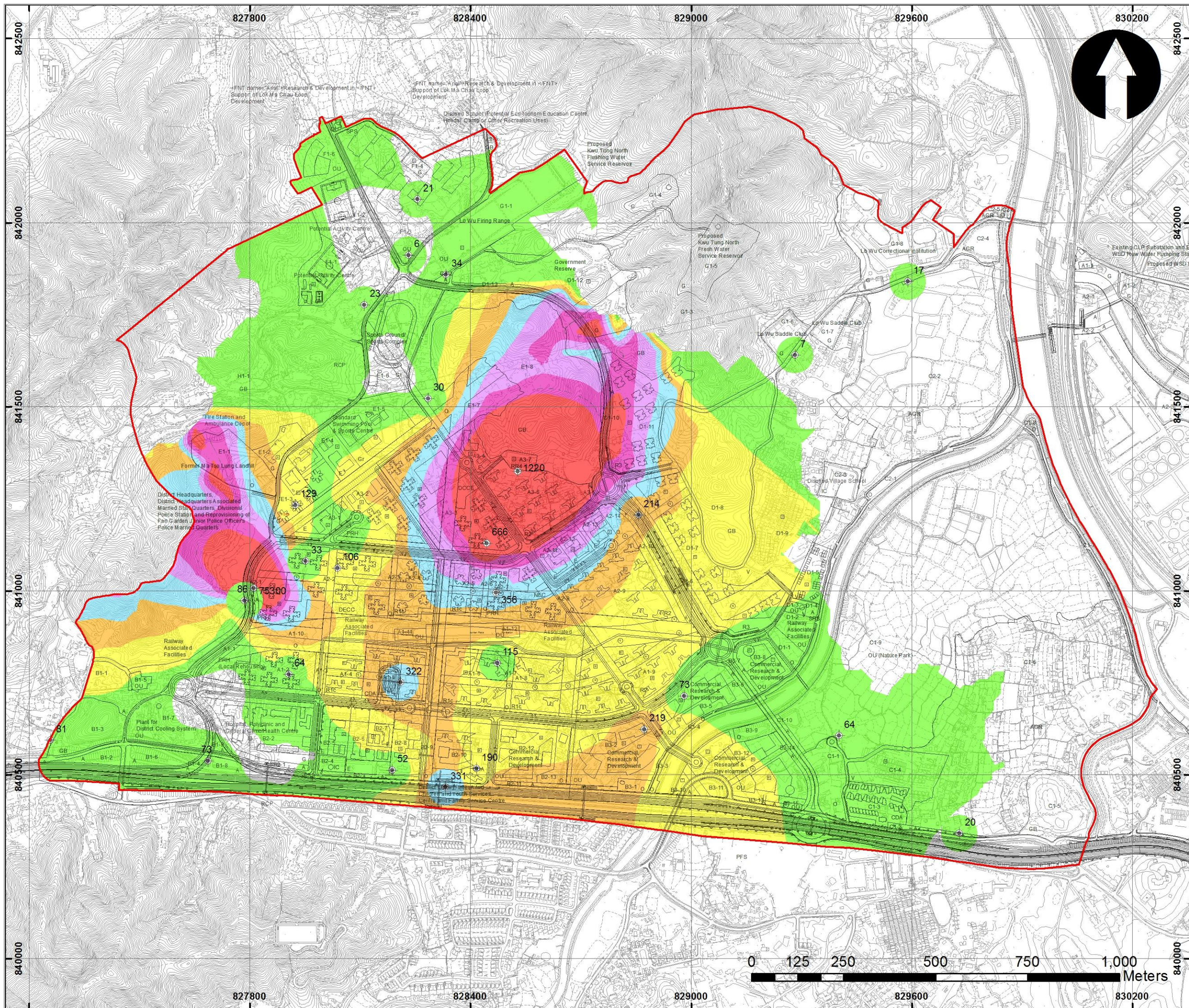

Legend

- Study Area
- GI Locations

Projected Arsenic Concentration (mg/kg)

- 600+
- 500 - 600
- 400 - 500
- 300 - 400
- 200 - 300
- 100 - 200
- 0 - 100

NOTE: Due to the contouring methods used, the actual value of the datapoints may not be represented by the contours. To compensate a colored point with a radius of 50m has been manually placed under each datapoint to represent its actual value and potential spatial extent.



Job Title

**North East New Territories
New Development Areas
Planning and Engineering
Study - Investigation**

Job Number: 25278

Contour Plan to show
Projected Maximum
Arsenic Concentration
Distribution at +5mPD

Scale: 1:10,000
Date: March 2012
Figure No.: 5A
 Drawn RHL Checked SWM Approved

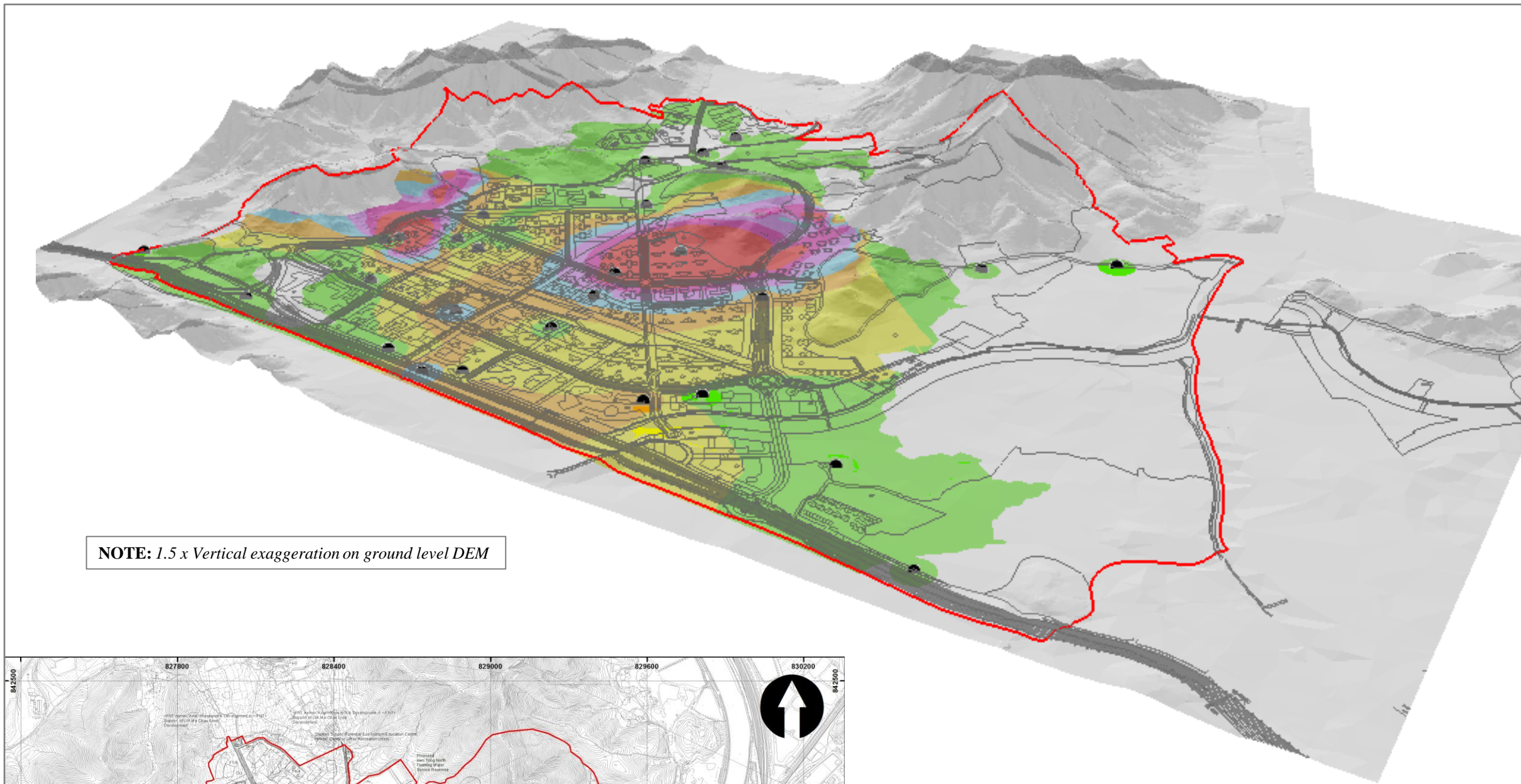

NOTE: 1.5 x Vertical exaggeration on ground level DEM

Legend

- Study Area
- GI Locations
- Approximate area requiring treatment*

Projected Arsenic Concentration (mg/kg)

- 600+
- 500 - 600
- 400 - 500
- 300 - 400
- 200 - 300
- 100 - 200
- 0 - 100

NOTE: Due to the contouring methods used, the actual value of the datapoints may not be represented by the contours. To compensate a colored point with a radius of 50m has been manually placed under each datapoint to represent it's actual value and potential spatial extent.

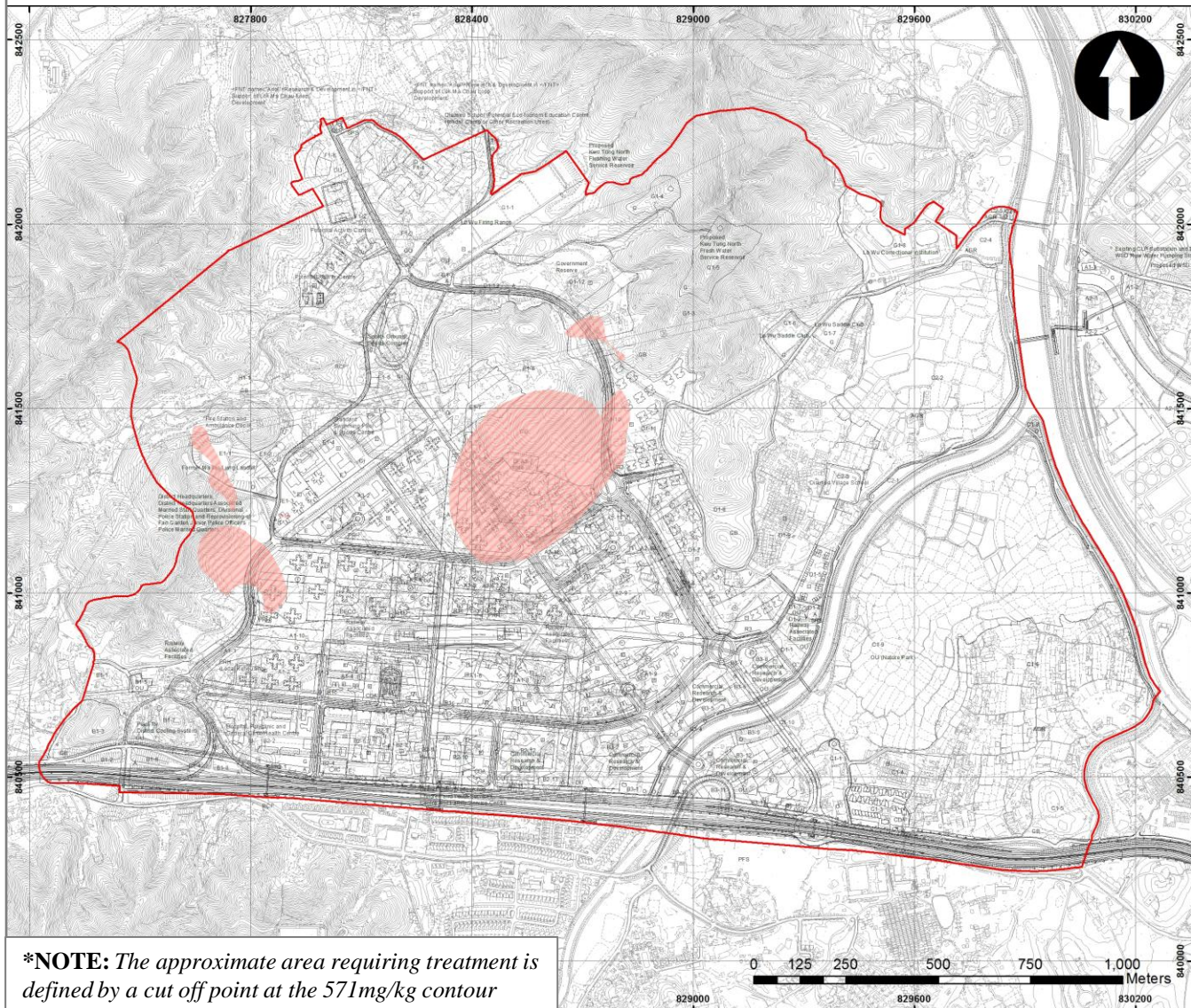

***NOTE:** The approximate area requiring treatment is defined by a cut off point at the 571mg/kg contour

SampleID	Arsenic Concentration (mg/kg)
KTN-BH13 (10.8)	23
KTN-BH14 (15.20)	21
KTN-BH21 (1.6)	81
KTN-BH22 (7.05)	331
KTN-BH23 (1.0)	20
KTN-BH24 (1.5)	17
KTN-BH25 (7.55)	7
KTN-BH26 (6.70)	106
KTN-BH28 (1.0)	64
KTN-ASBH01a (18.0-18.45)	64
KTN-ASBH04 (5.5-5.95)	190
KTN-ASBH06 (10.5-10.95)	115
KTN-ASBH07 (10.5-10.95)	356
KTN-ASBH08 (5.5)	666
KTN-ASBH09 (23.0-23.45)	129
KTN-ASBH12 (20.5-20.95)	33
KTN-ASBH13 (15.5-15.95)	1220
KTN-ASBH14a (5.5-5.95)	52
KTN-ASBH14b (13.0-13.45)	322
KTN-ASBH15 (8.0)	73
KTN-ASBH20 (0.5)	219
KTN-ASBH21 (0.5)	73
KTN-ASBH29 (5.5-5.95)	214
KTN-ASBH32 (10.5-10.95)	30
KTN-ASBH Offsite (20.5-Black material)	75300
KTN-ASBH Offsite (a) (20.6)	86

ARUP

www.arup.com

Job Title

**North East New Territories
New Development Areas
Planning and Engineering
Study - Investigation**

Job Number: 25278

Contour Plan to show
Projected Maximum
Arsenic Concentration
Distribution at +5mPD

Scale: 1:10,000

Date: March 2012

Figure No.: 5B

Drawn RHL Checked SWM Approved

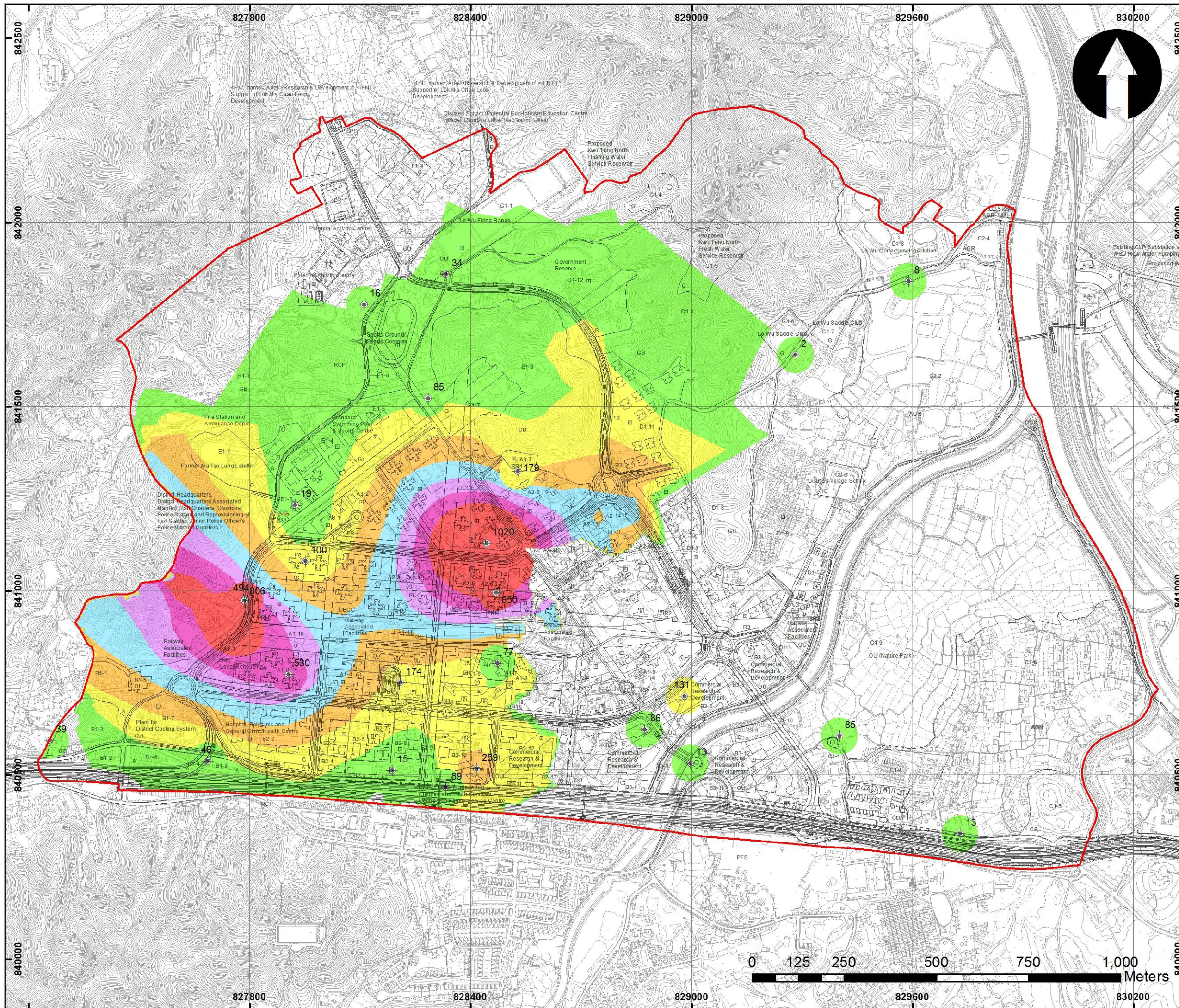

Legend

- Study Area
- GI Locations

Projected Arsenic Concentration (mg/kg)

- 600+
- 500 - 600
- 400 - 500
- 300 - 400
- 200 - 300
- 100 - 200
- 0 - 100

NOTE: Due to the contouring methods used, the actual value of the datapoints may not be represented by the contours. To compensate a colored point with a radius of 50m has been manually placed under each datapoint to represent its actual value and potential spatial extent.



Job Title

**North East New Territories
New Development Areas
Planning and Engineering
Study - Investigation**

Job Number: 25278

Contour Plan to show
Projected Maximum
Arsenic Concentration
Distribution at 0mPD

Scale: 1:10,000

Date: March 2012

Figure No.: 9A

Drawn RHL Checked SWM Approved

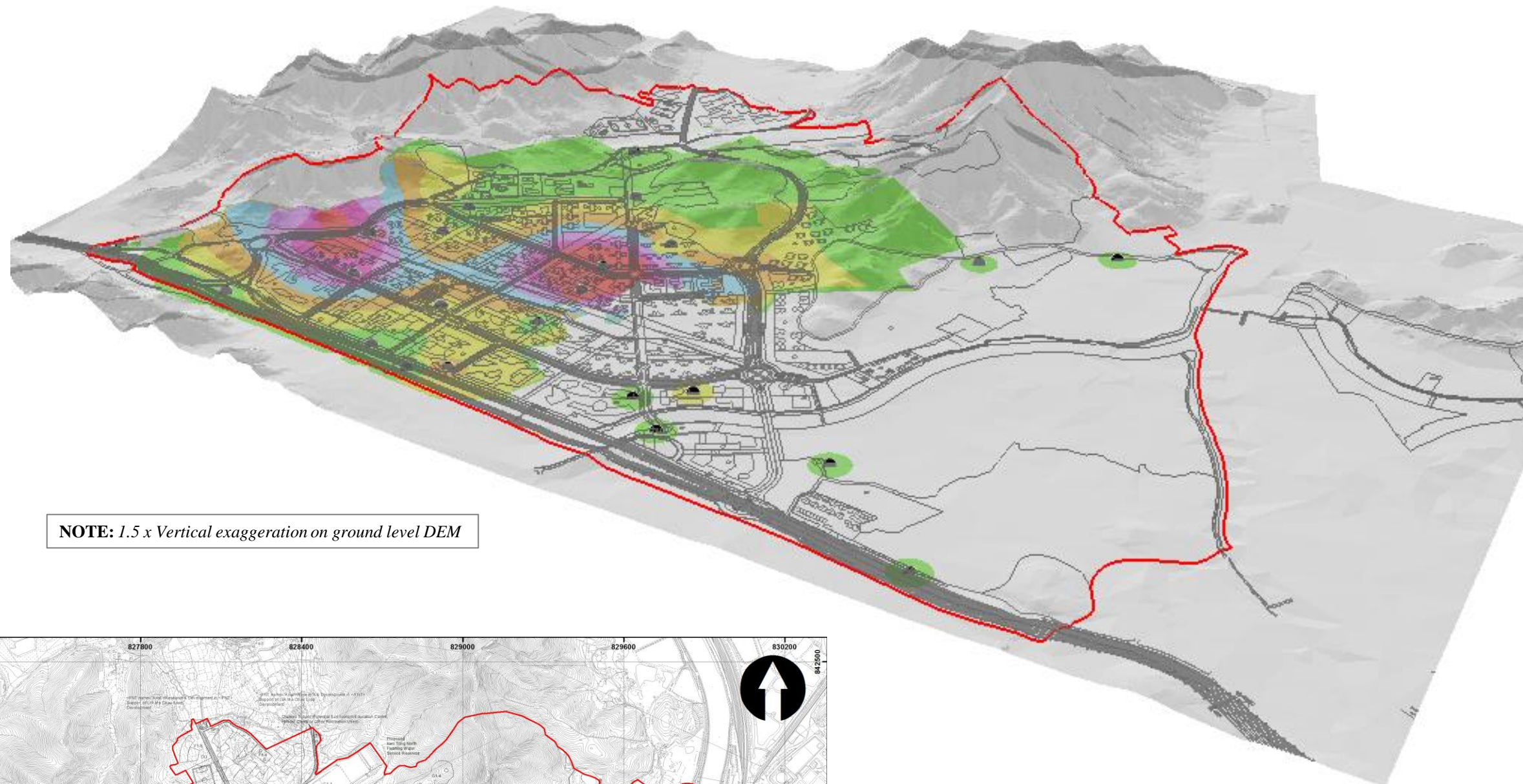

NOTE: 1.5 x Vertical exaggeration on ground level DEM

Legend

- Study Area
- GI Locations
- Approximate area requiring treatment*

Projected Arsenic Concentration (mg/kg)

- 600+
- 500 - 600
- 400 - 500
- 300 - 400
- 200 - 300
- 100 - 200
- 0 - 100

NOTE: Due to the contouring methods used, the actual value of the datapoints may not be represented by the contours. To compensate a colored point with a radius of 50m has been manually placed under each datapoint to represent it's actual value and potential spatial extent.

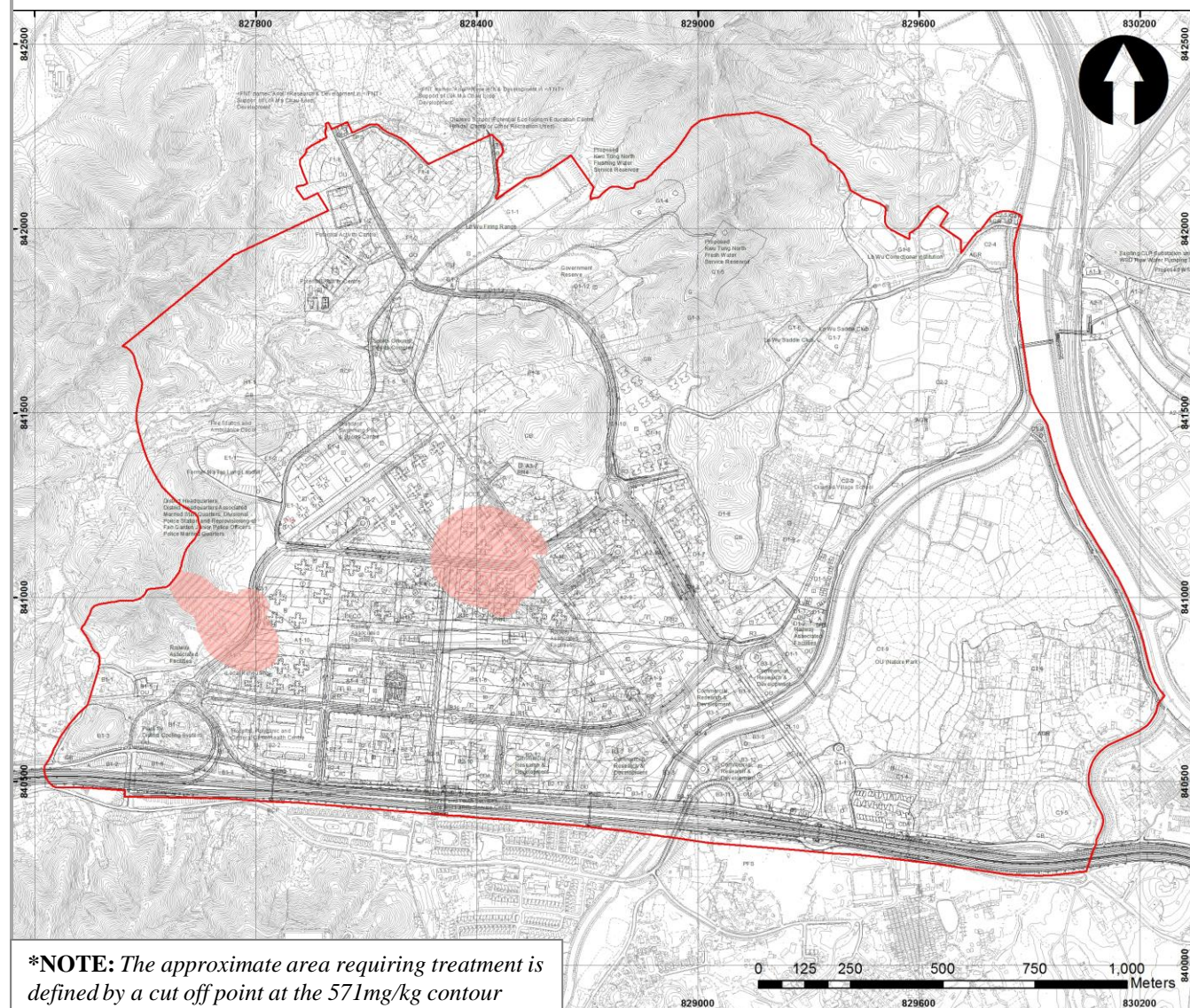

***NOTE:** The approximate area requiring treatment is defined by a cut off point at the 571mg/kg contour

Sample ID	Arsenic Concentration (kg/mg)
KTN-BH13 (18.1)	16
KTN-BH19 (14.3)	34
KTN-BH21 (6.55)	39
KTN-BH22 (11.15)	89
KTN-BH23 (7.1)	13
KTN-BH24 (3.55)	8
KTN-BH25 (13.15)	2
KTN-BH28 (3.05)	85
KTN-ASBH01a (23.0-23.45)	530
KTN-ASBH04 (13.0-13.45)	239
KTN-ASBH06 (13.0-13.45)	77
KTN-ASBH07 (15.5-15.95)	650
KTN-ASBH08 (10.5-10.95)	1020
KTN-ASBH09 (28.0)	19
KTN-ASBH12 (25.5)	100
KTN-ASBH13 (20.5)	179
KTN-ASBH14a (10.5-10.95)	15
KTN-ASBH14b (15.5-15.95)	174
KTN-ASBH15 (13.0)	46
KTN-ASBH20 (8.0-8.45)	86
KTN-ASBH21 (8.0-8.45)	131
KTN-ASBH32 (18.0-18.45)	85
KTN-ASBH38 (8.0-8.45)	13
KTN-ASBH Offsite (28.0-28.45)	494
KTN-ASBH Offsite (a) (27.5)	806

ARUP

www.arup.com

Job Title

**North East New Territories
New Development Areas
Planning and Engineering
Study - Investigation**

Job Number: 25278

Contour Plan to show
Projected Maximum
Arsenic Concentration
Distribution at 0mPD

Scale: 1:10,000

Date: March 2012

Figure No.: 9B

Drawn RHL Checked SWM Approved

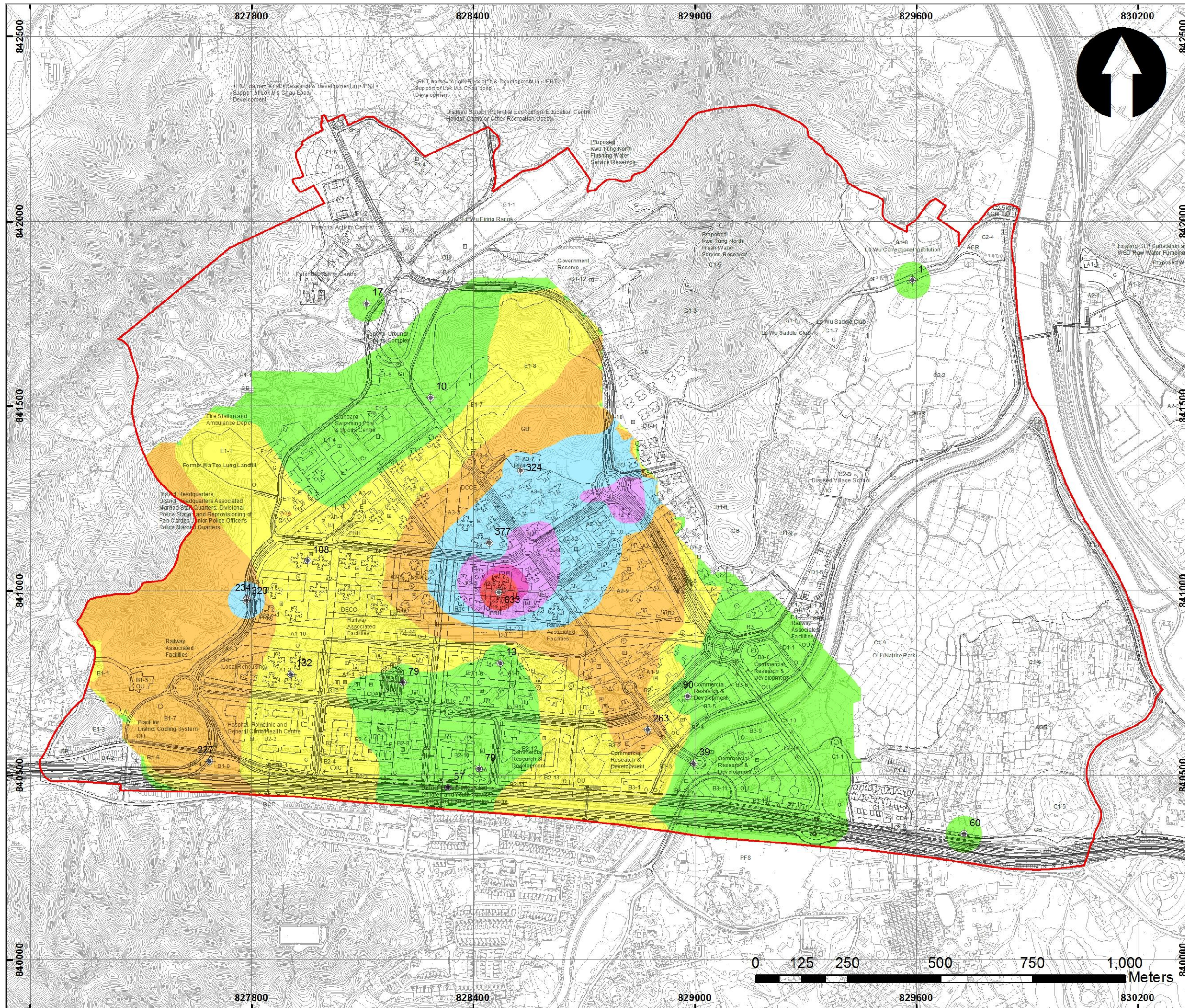

Legend

- Study Area
- GI Locations

Projected Arsenic Concentration (mg/kg)

- 600+
- 500 - 600
- 400 - 500
- 300 - 400
- 200 - 300
- 100 - 200
- 0 - 100

NOTE: Due to the contouring methods used, the actual value of the datapoints may not be represented by the contours. To compensate a colored point with a radius of 50m has been manually placed under each datapoint to represent its actual value and potential spatial extent.



Job Title

**North East New Territories
New Development Areas
Planning and Engineering
Study - Investigation**

Job Number: 25278

Contour Plan to show
Projected Maximum
Arsenic Concentration
Distribution at -5mPD

Scale: 1:10,000

Date: March 2012

Figure No.: 6A

Drawn RHL Checked SWM Approved

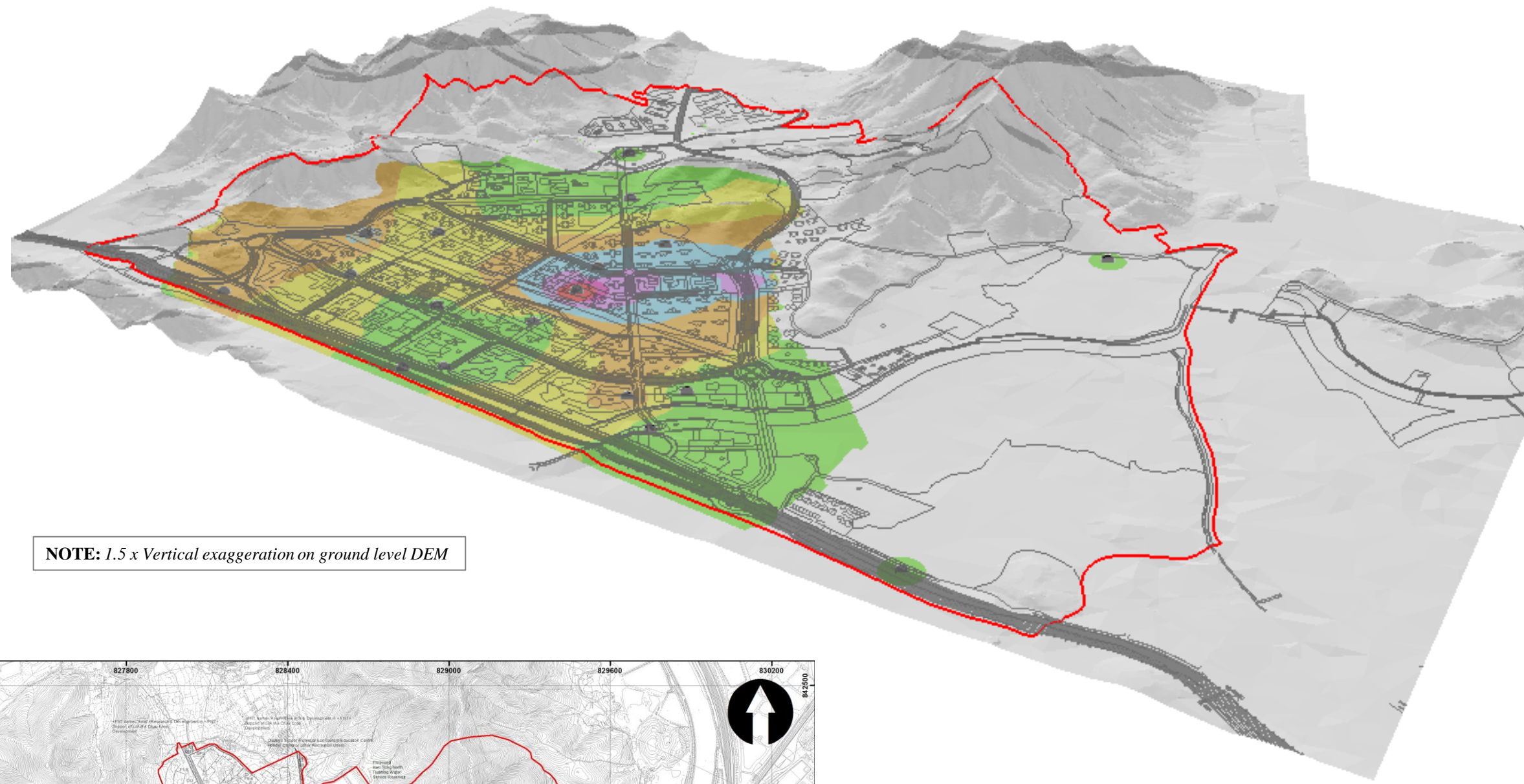

NOTE: 1.5 x Vertical exaggeration on ground level DEM

Legend

- Study Area
- GI Locations
- Approximate area requiring treatment*

Projected Arsenic Concentration (mg/kg)

- 600+
- 500 - 600
- 400 - 500
- 300 - 400
- 200 - 300
- 100 - 200
- 0 - 100

NOTE: Due to the contouring methods used, the actual value of the datapoints may not be represented by the contours. To compensate a colored point with a radius of 50m has been manually placed under each datapoint to represent its actual value and potential spatial extent.

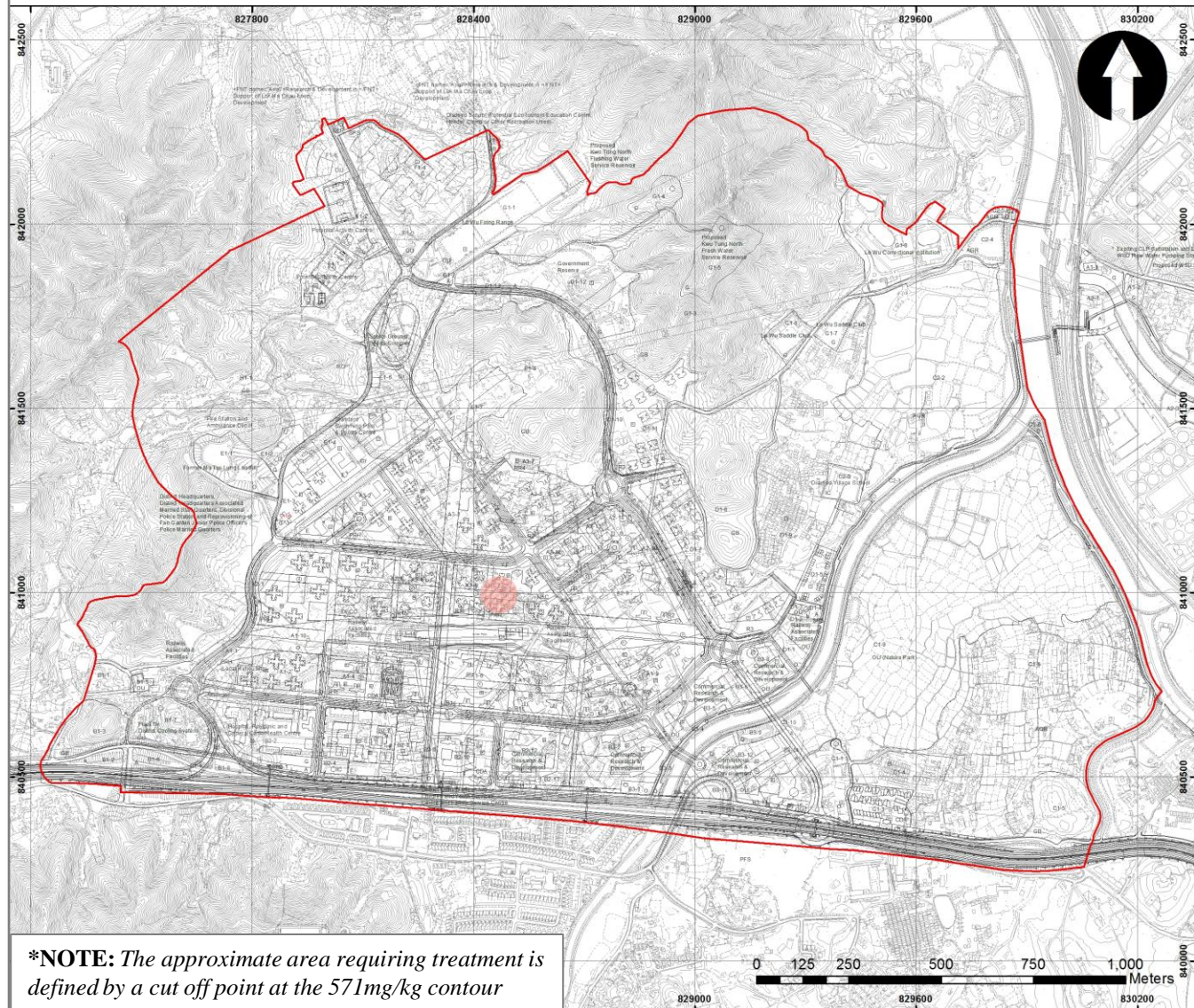

***NOTE:** The approximate area requiring treatment is defined by a cut off point at the 571mg/kg contour

Sample ID	Arsenic Concentration (mg/kg)
KTN-BH13 (24.5)	17
KTN-BH22 (15.20)	57
KTN-BH23 (14.15)	60
KTN-BH24 (16.75)	1
KTN-ASBH01a (25.5-25.95)	132
KTN-ASBH04 (15.5-15.95)	79
KTN-ASBH06 (3.0-3.45)	13
KTN-ASBH07 (18.0-18.45)	633
KTN-ASBH08 (18.0-18.45)	377
KTN-ASBH12 (30.5-30.95)	108
KTN-ASBH13 (25.5-25.95)	324
KTN-ASBH14b (10.5-10.95)	79
KTN-ASBH15 (18.0-18.45)	227
KTN-ASBH20 (10.5-10.95)	263
KTN-ASBH21 (13.0-13.45)	90
KTN-ASBH32 (23.0)	10
KTN-ASBH38 (13.0-13.45)	39
KTN-ASBH Offsite (30.5-30.59)	234
KTN-ASBH Offsite (a) (30.5)	320

ARUP

www.arup.com

Job Title

**North East New Territories
New Development Areas
Planning and Engineering
Study - Investigation**

Job Number: 25278

Contour Plan to show
Projected Maximum
Arsenic Concentration
Distribution at -5mPD

Scale: 1:10,000

Date: March 2012

Figure No.: 6B

Drawn RHL Checked SWM Approved

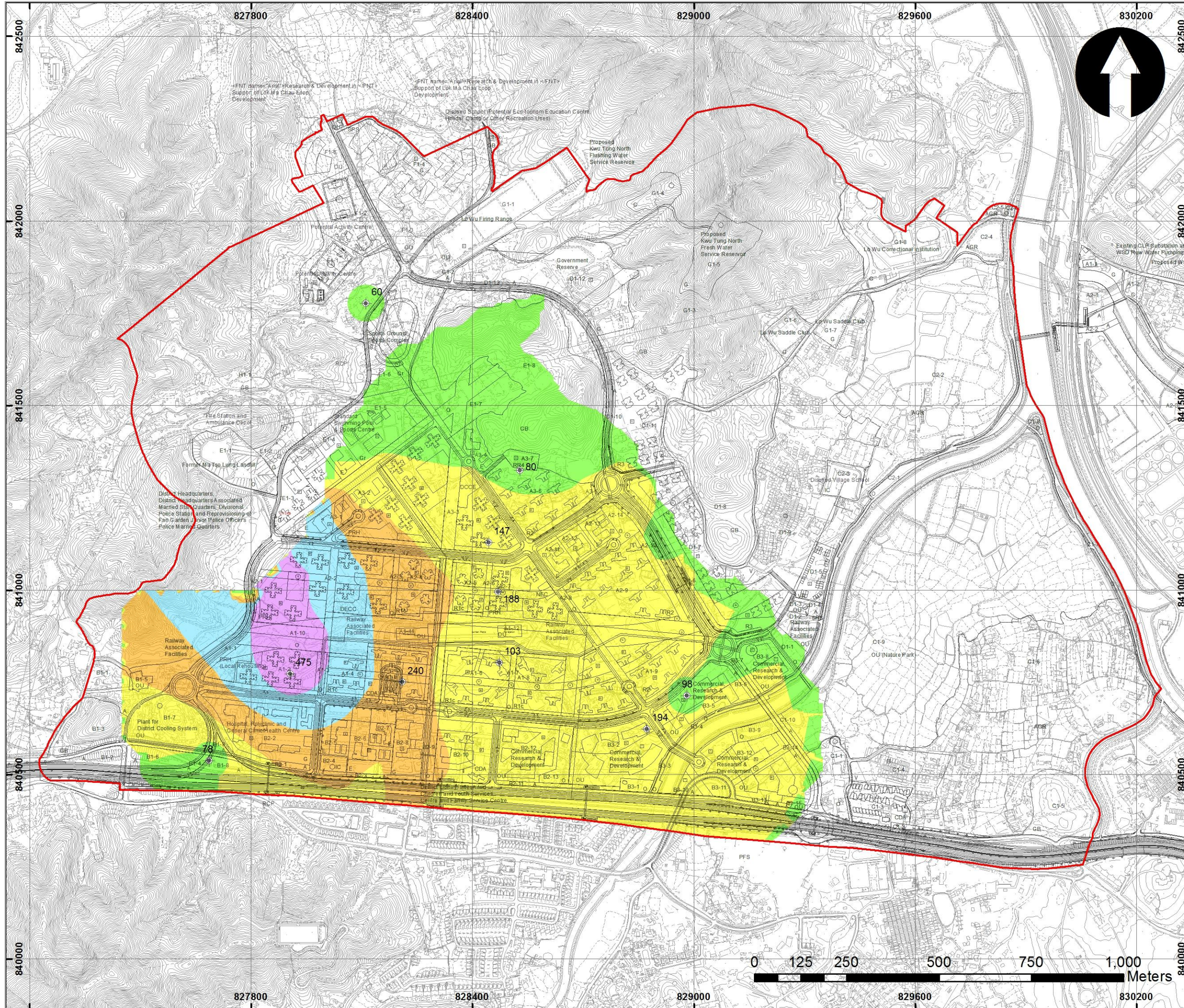

Legend

- Study Area
- GI Locations

Projected Arsenic Concentration (mg/kg)

- 600+
- 500 - 600
- 400 - 500
- 300 - 400
- 200 - 300
- 100 - 200
- 0 - 100

NOTE: Due to the contouring methods used, the actual value of the datapoints may not be represented by the contours. To compensate a colored point with a radius of 50m has been manually placed under each datapoint to represent its actual value and potential spatial extent.

ARUP
www.arup.com

Job Title

**North East New Territories
New Development Areas
Planning and Engineering
Study - Investigation**

Job Number: 25278

Contour Plan to show
Projected Maximum
Arsenic Concentration
Distribution at -15mPD

Scale: 1:10,000

Date: March 2012

Figure No.: 7A

Drawn RHL Checked SWM Approved

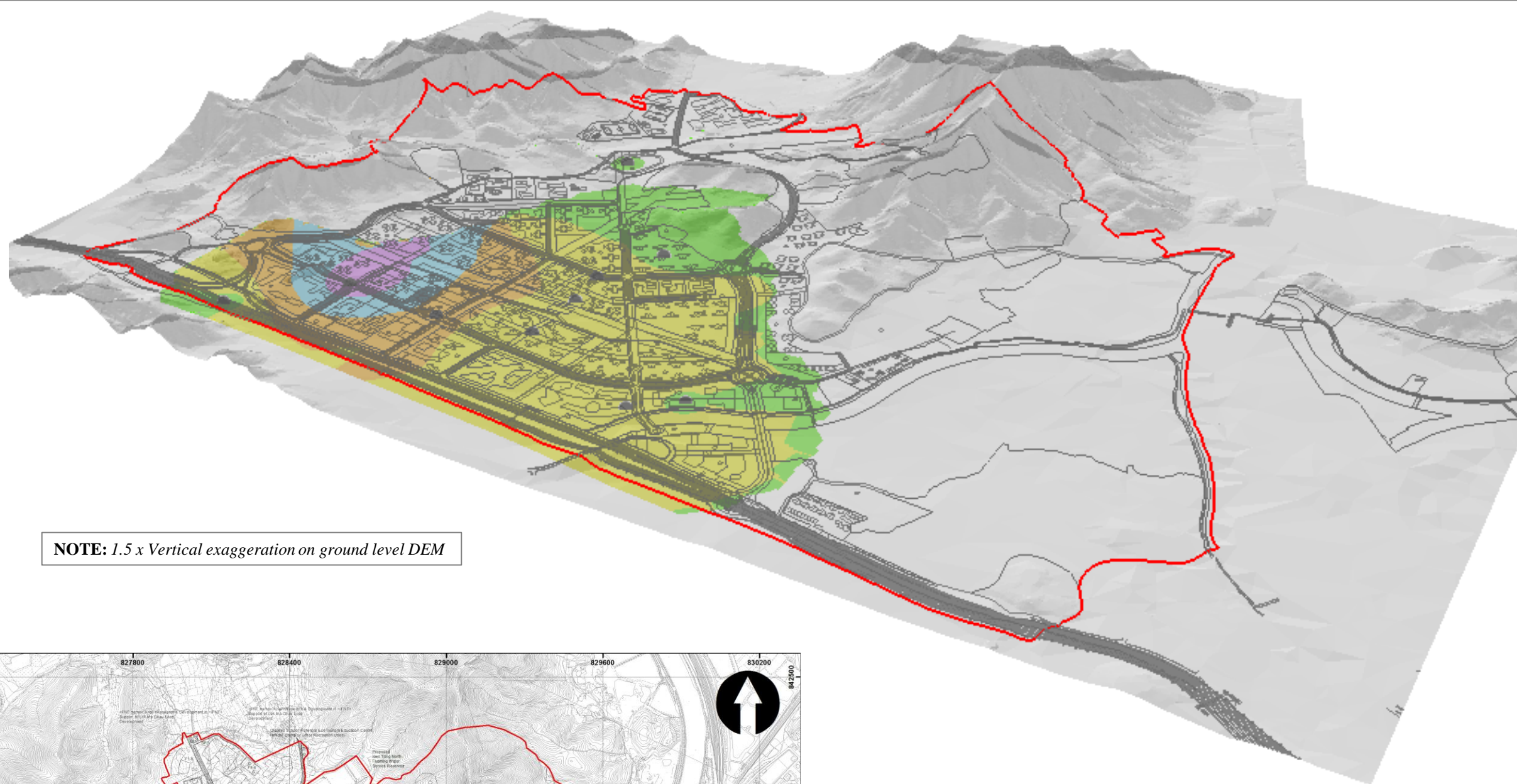

NOTE: 1.5 x Vertical exaggeration on ground level DEM

Legend

- Study Area
- GI Locations
- Approximate area requiring treatment*

Projected Arsenic Concentration (mg/kg)

- 600+
- 500 - 600
- 400 - 500
- 300 - 400
- 200 - 300
- 100 - 200
- 0 - 100

NOTE: Due to the contouring methods used, the actual value of the datapoints may not be represented by the contours. To compensate a colored point with a radius of 50m has been manually placed under each datapoint to represent its actual value and potential spatial extent.

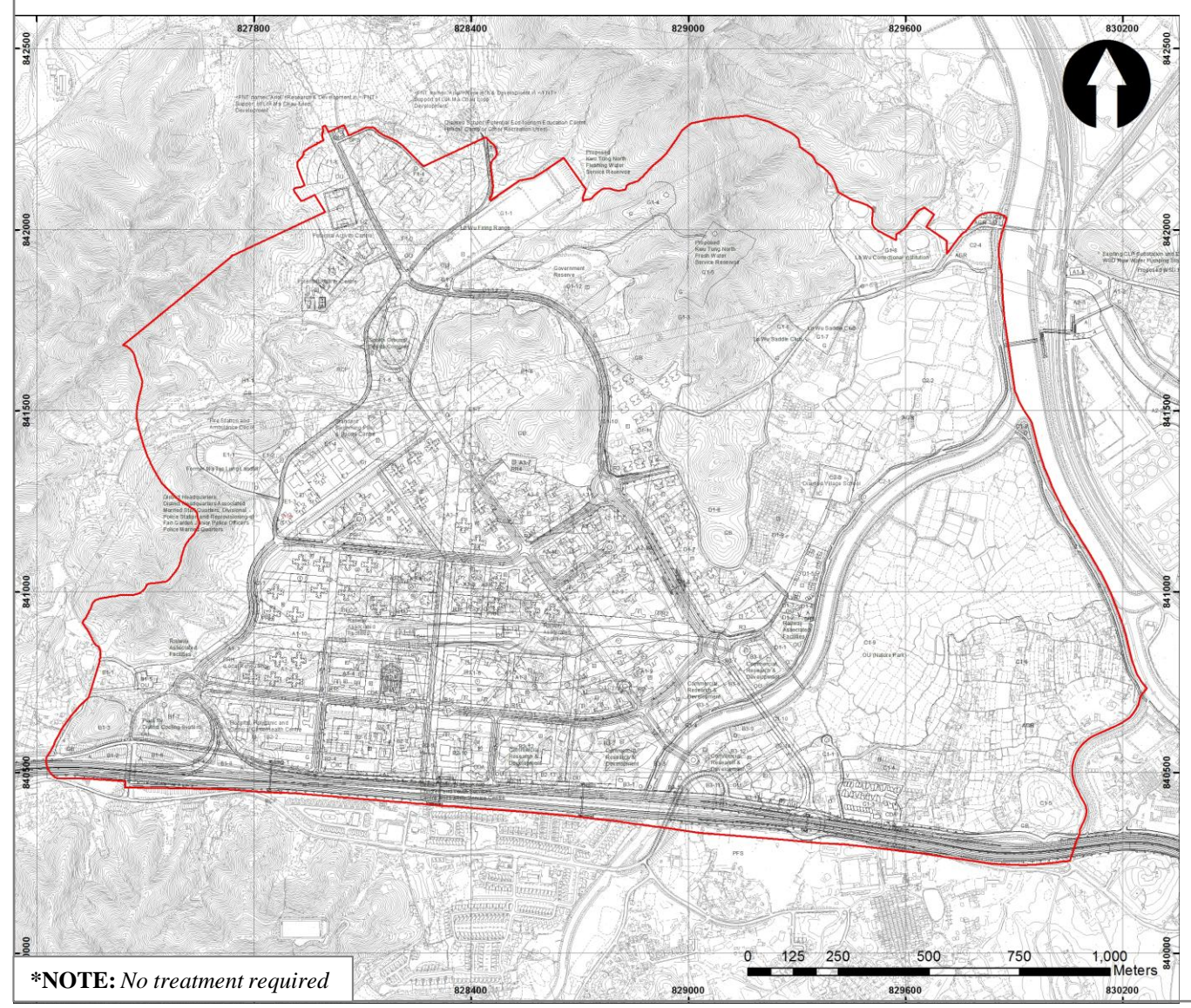

***NOTE:** No treatment required

Sample ID	Arsenic Concentration (mg/kg)
KTN-35a-1 (1.0)	110
KTN-35a-2 (1.3)	110
KTN-77,78-1 (3.0)	210
KTN-77,78-3 (1.0)	12
KTN-77,78-4 (1.0)	110
KTN-77,78-5 (1.0)	160
KTN-77,78-6 (1.0)	330
KTN-77,78-7 (1.0)	380
KTN-77,78-8 (1.0)	430
KTN-BH13 (1.0)	128
KTN-BH14 (1.0)	33
KTN-BH16 (4.15)	15
KTN-BH17 (0.5)	56
KTN-BH19 (1.0)	8
KTN-BH20 (13.75)	94
KTN-BH25 (3.05)	38
KTN-ASBH01a (8.0-8.45)	805
KTN-ASBH06 (1.0)	44
KTN-ASBH07 (1.5)	168
KTN-ASBH09 (13.0-13.45)	67
KTN-ASBH12 (8.0-8.45)	21
KTN-ASBH13 (3.0-3.45)	177
KTN-ASBH14b ((0.5)	417
KTN-ASBH32 (1.5)	65
KTN-ASBH Offsite (10.5-10.95)	167
KTN-ASBH Offsite (a) (12.8)	176

ARUP
www.arup.com

Job Title

North East New Territories
New Development Areas
Planning and Engineering
Study - Investigation

Job Number: 25278

Contour Plan to show
Projected Maximum
Arsenic Concentration
Distribution at -15mPD

Scale: 1:10,000

Date: March 2012

Figure No.: 7B

Drawn RHL Checked SWM Approved

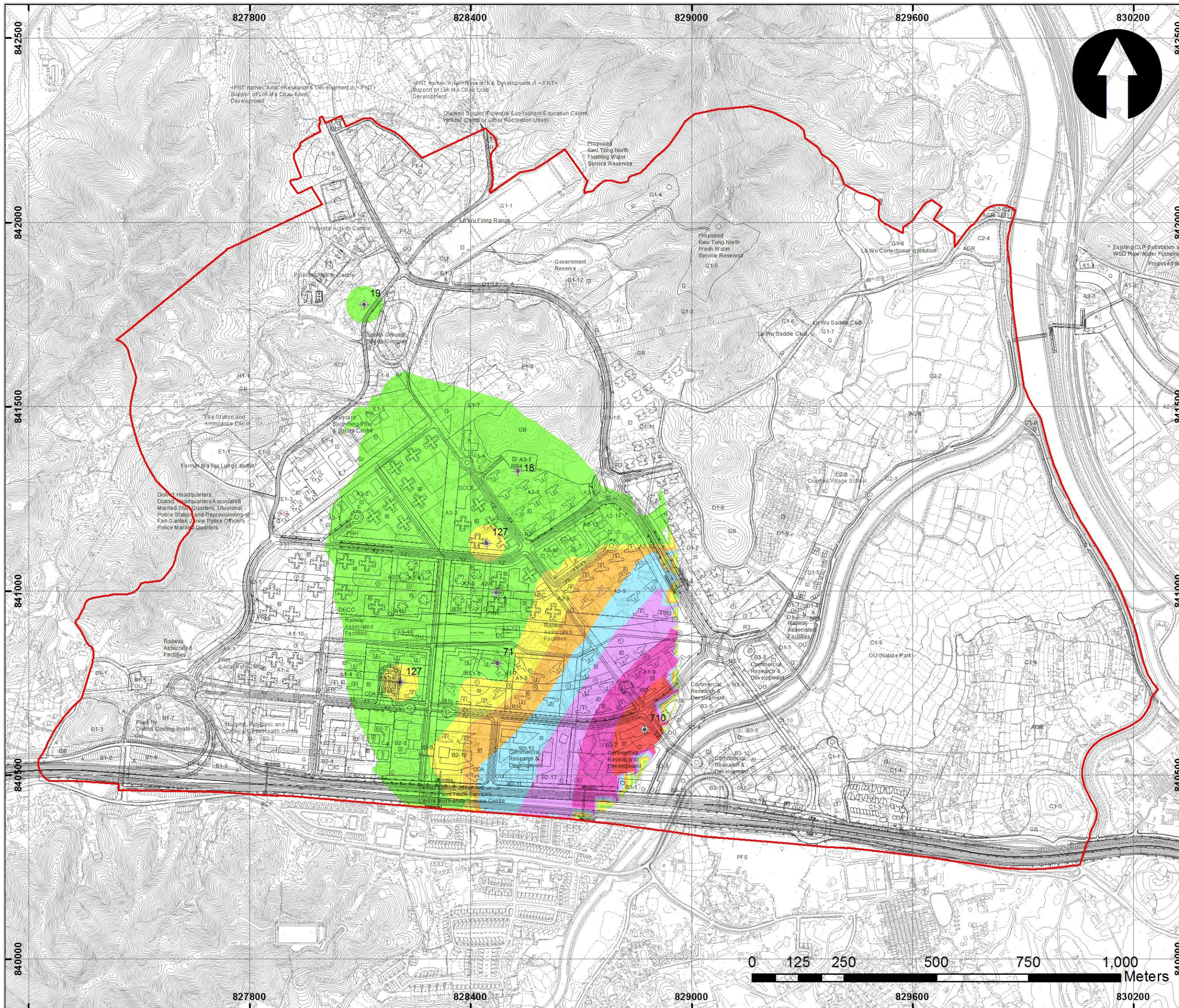

Legend

- Study Area
- GI Locations

Projected Arsenic Concentration (mg/kg)

- 600+
- 500 - 600
- 400 - 500
- 300 - 400
- 200 - 300
- 100 - 200
- 0 - 100

NOTE: Due to the contouring methods used, the actual value of the datapoints may not be represented by the contours. To compensate a colored point with a radius of 50m has been manually placed under each datapoint to represent its actual value and potential spatial extent.

ARUP
www.arup.com

Job Title

North East New Territories
New Development Areas
Planning and Engineering
Study - Investigation

Job Number: 25278

Contour Plan to show
Projected Maximum
Arsenic Concentration
Distribution at -25mPD

Scale: 1:10,000

Date: March 2012

Figure No.: 8A

Drawn RHL Checked SWM Approved

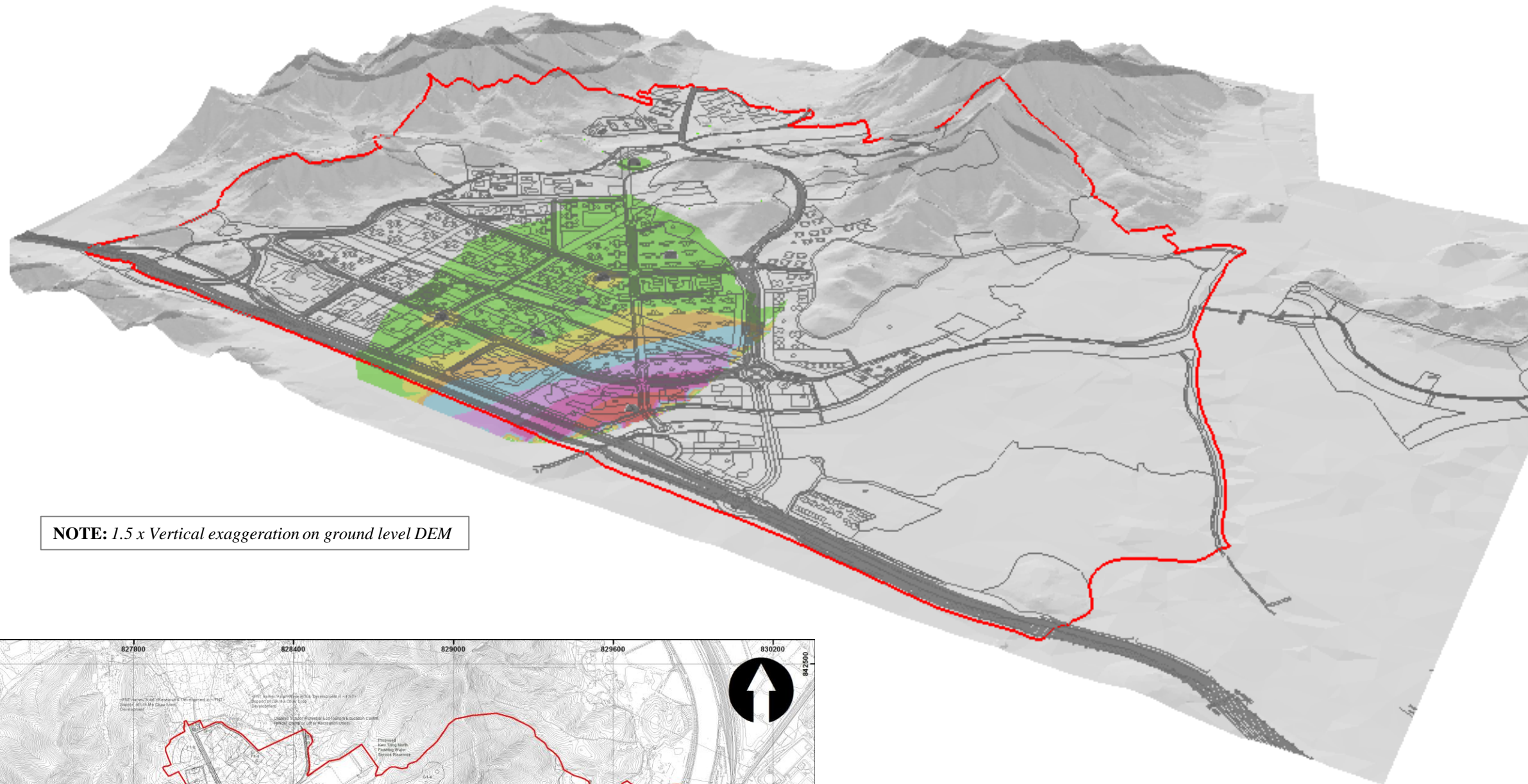

NOTE: 1.5 x Vertical exaggeration on ground level DEM

Legend

- Study Area
- GI Locations
- Approximate area requiring treatment*

Projected Arsenic Concentration (mg/kg)

- 600+
- 500 - 600
- 400 - 500
- 300 - 400
- 200 - 300
- 100 - 200
- 0 - 100

NOTE: Due to the contouring methods used, the actual value of the datapoints may not be represented by the contours. To compensate a colored point with a radius of 50m has been manually placed under each datapoint to represent its actual value and potential spatial extent.

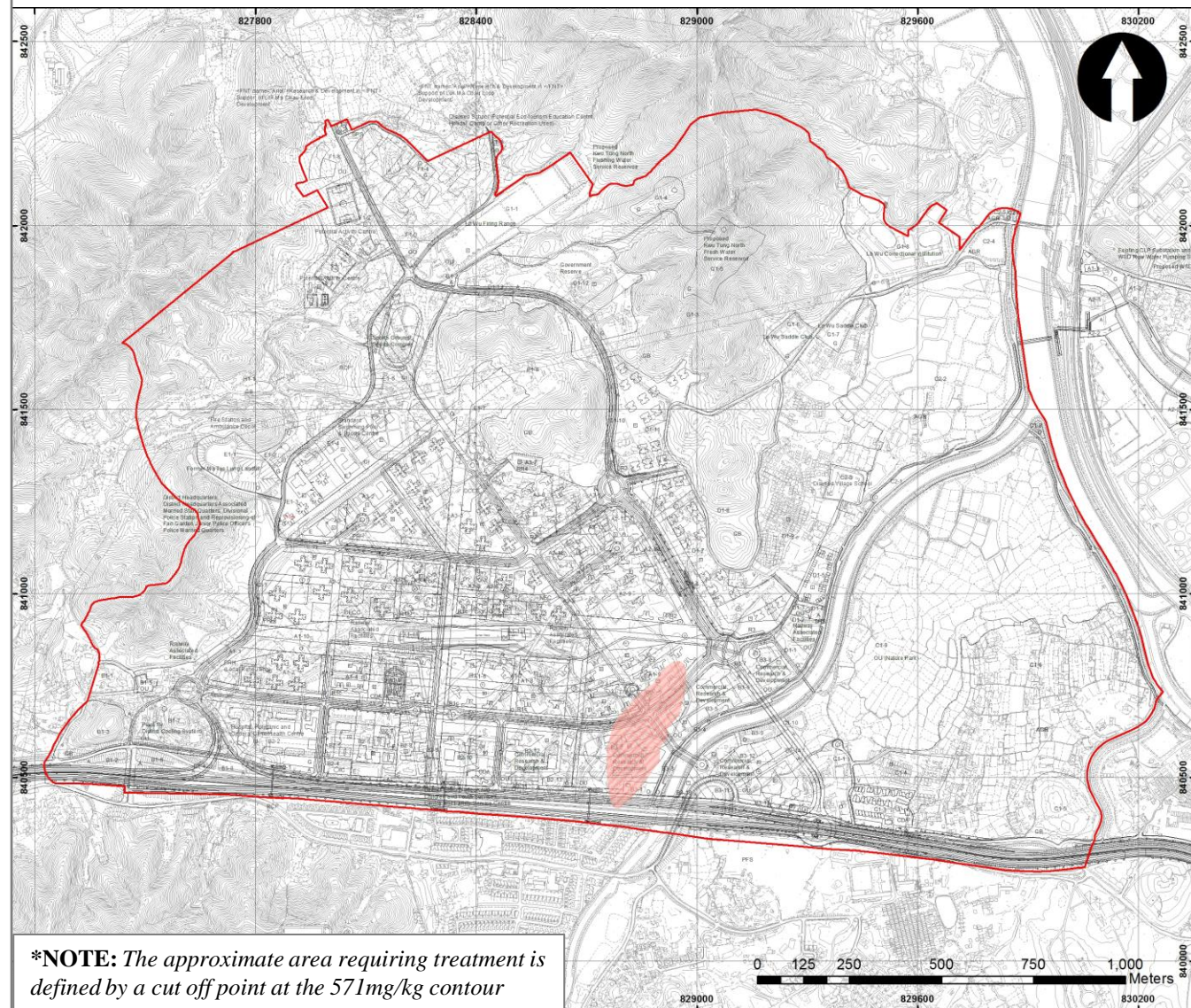

***NOTE:** The approximate area requiring treatment is defined by a cut off point at the 571mg/kg contour

GI Identification No.	Arsenic Concentration (mg/kg)
KTN-BH13 (44.15)	19
KTN-ASBH06 (38.0-38.45)	71
KTN-ASBH07 (40.5-40.95)	1
KTN-ASBH08 (35.5-35.95)	127
KTN-ASBH13 (43.0-43.45)	18
KTN-ASBH14b (40.5-40.95)	127
KTN-ASBH20 (30.5-30.95)	710

ARUP

www.arup.com

Job Title

**North East New Territories
New Development Areas
Planning and Engineering
Study - Investigation**

Job Number: 25278

Contour Plan to show
Projected Maximum
Arsenic Concentration
Distribution at -25mPD

Scale: 1:10,000

Date: March 2012

Figure No.: 8B

Drawn RHL Checked SWM Approved