DO NOT SCALE DRAWING. CHECK ALL DIMENSIONS ON SITE.
ALL RIGHTS RESERVED.
© OVE ARUP & PARTNERS HONG KONG LIMITED.

SECTION A
SCALE N.T.S.

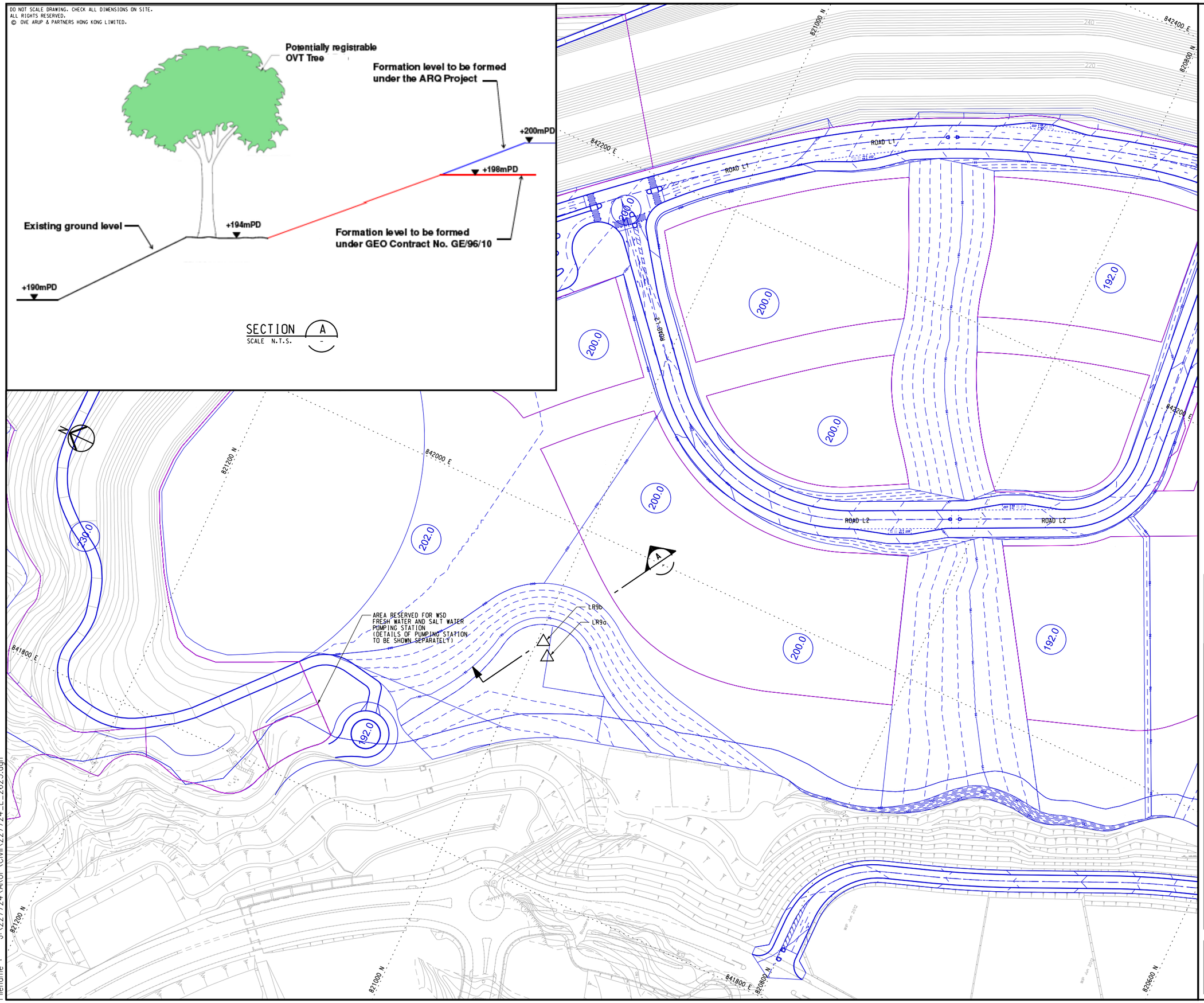

NOTE

POTENTIALLY REGISTRABLE OVTs ARE PROPOSED TO BE RETAINED BY MODIFICATION OF THE QUARRY PARK FORMATION LEVEL TO MATCH WITH EXISTING GROUND LEVEL. IT SHOWS THE TENTATIVE SCHEME OF THE QUARRY PARK TO RETAIN THE TWO TREES. THIS SCHEME WILL BE PROVIDED TO LCSD FOR THEIR REFERENCE IN THEIR QUARRY PARK DESIGN.

LEGEND

△ POTENTIAL OLD AND VALUABLE TREE AT QUARRY SITE

Rev	Description	By	Date

Consultant

ARUP

Contract No. and Title

Agreement No. CE 18/2012(CE)

Development of
Anderson Road Quarry -
Investigation

Drawing title

SECTION AT POTENTIALLY REGISTRABLE OVTs

Drawing no.			Rev.
227724/L/2625			-
Drawn A.LIE	Date 03/14	Checked CL	Approved SYC
Scale 1:2000 @A3		Status PRELIMINARY	

COPYRIGHT RESERVED

土木工程拓展署
Civil Engineering and Development Department

Printed by : 14/04/09
Filename : J:\227724\ARUP\Civil\227724_L_2625.dgn