

ISO A1 594mm x 841mm
 Approved:
 Checked:
 Designer:
 Project Management Initials:

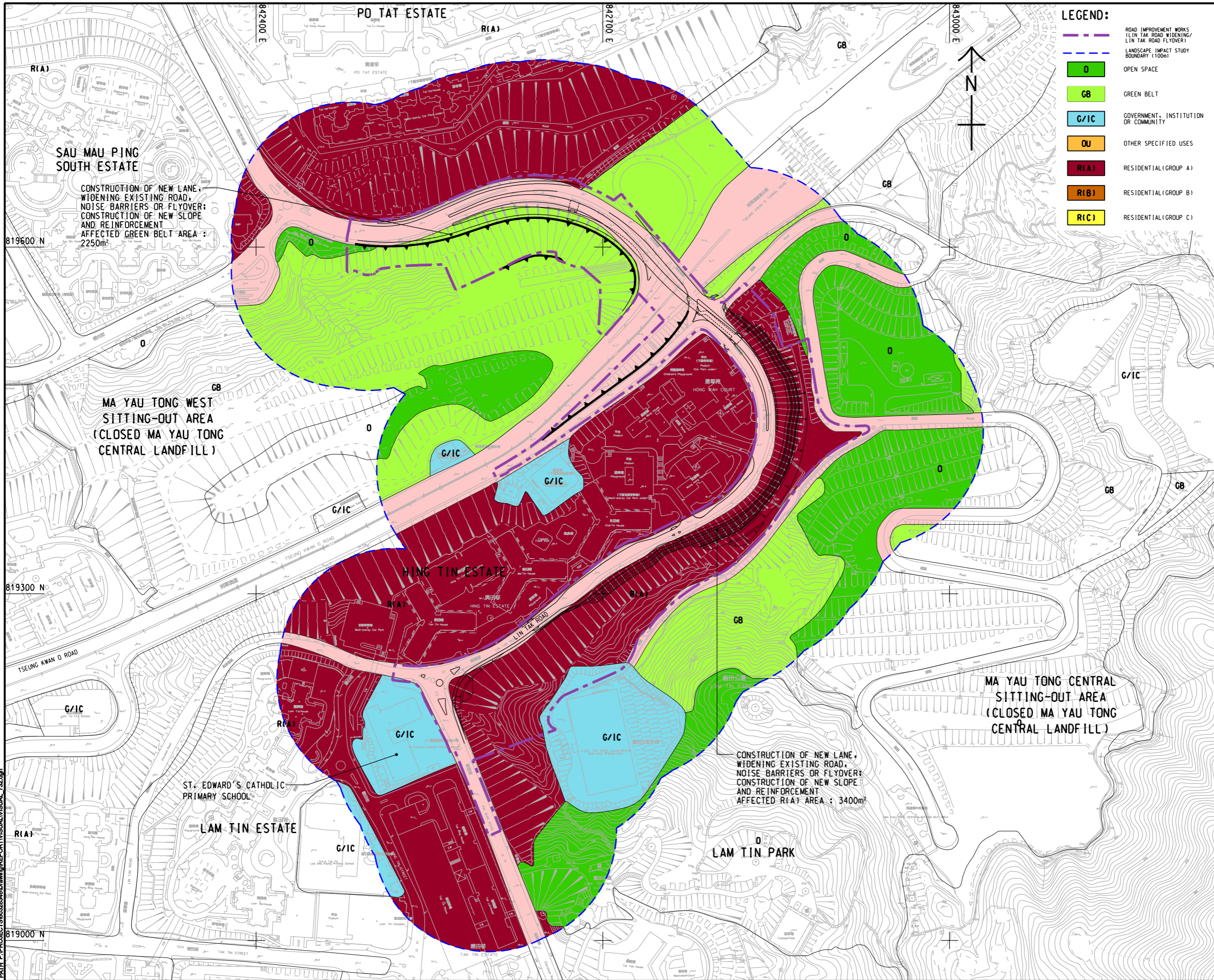

- LEGEND:**
- ROAD IMPROVEMENT WORKS (LIN TAK ROAD WIDENING/ LIN TAK ROAD FLYOVER)
 - LANDSCAPE IMPACT STUDY BOUNDARY (100m)
 - OPEN SPACE
 - GREEN BELT
 - GOVERNMENT, INSTITUTION OR COMMUNITY
 - OTHER SPECIFIED USES
 - RESIDENTIAL (GROUP A)
 - RESIDENTIAL (GROUP B)
 - RESIDENTIAL (GROUP C)

AECOM

PROJECT
 DEVELOPMENT OF ANDERSON ROAD QUARRY SITE - INVESTIGATION, DESIGN AND CONSTRUCTION

CLIENT
 土木工程拓展署
 CEDD Civil Engineering and Development Department

CONSULTANT
 AECOM Asia Company Ltd.
 www.aecom.com

SUB-CONSULTANTS
 分判工程顧問公司

ISSUE/REVISION

NO.	DATE	DESCRIPTION	CHK.

STATUS
 現狀

SCALE
 比例
 A3 1:3000

DIMENSION UNIT
 尺寸單位
 METRES

KEY PLAN A3 1:16000

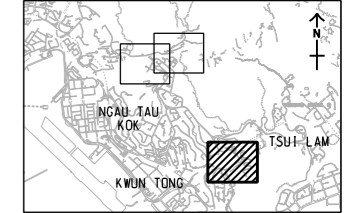

PROJECT NO.
 項目編號
 60328348

CONTRACT NO.
 合約編號
 CE 10/2014 (CE)

SHEET TITLE
 圖則名稱
 IMPACT ON OZP

SHEET NUMBER
 圖則編號
 60328348/VISUAL/FIGURE 10.48

SHEET 3 OF 3

This drawing has been prepared for the use of AECOM's client. It may not be used, modified, reproduced or relied upon by third parties, except as agreed by AECOM or as required by law. AECOM accepts no responsibility, and denies any liability whatsoever, for any party that uses or relies on this drawing without AECOM's express written consent. Do not scale this document. All measurements must be obtained from the stated dimensions.

SAU MAU PING SOUTH ESTATE
 CONSTRUCTION OF NEW LANE, WIDENING EXISTING ROAD, NOISE BARRIERS OR FLYOVER; CONSTRUCTION OF NEW SLOPE AND REINFORCEMENT AFFECTED GREEN BELT AREA : 2250m²

MA YAU TONG WEST SITTING-OUT AREA (CLOSED MA YAU TONG CENTRAL LANDFILL)

HING TIN ESTATE
 CONSTRUCTION OF NEW LANE, WIDENING EXISTING ROAD, NOISE BARRIERS OR FLYOVER; CONSTRUCTION OF NEW SLOPE AND REINFORCEMENT AFFECTED R(A) AREA : 3400m²

MA YAU TONG CENTRAL SITTING-OUT AREA (CLOSED MA YAU TONG CENTRAL LANDFILL)

ST. EDWARD'S CATHOLIC PRIMARY SCHOOL
 LAM TIN ESTATE

LAM TIN PARK

Pld File by: XIAOCH2 2015/11/19
 PATH: P:\PROJECTS\60328348\Drawing\REPORT\VISUAL\VISUAL_732.dgn