

Appendix 3.13

Tentative Construction and Implementation Programme

ISO A1 594mm x 841mm
 Approved:
 Checked: 81600918
 Designer:
 Project Management Initials:
 Pld File by: ZENGFX 201606A
 PATH: P:\PROJECTS\6022570\Drawing\SKETCH\SK1015A.dgn
 E 000618

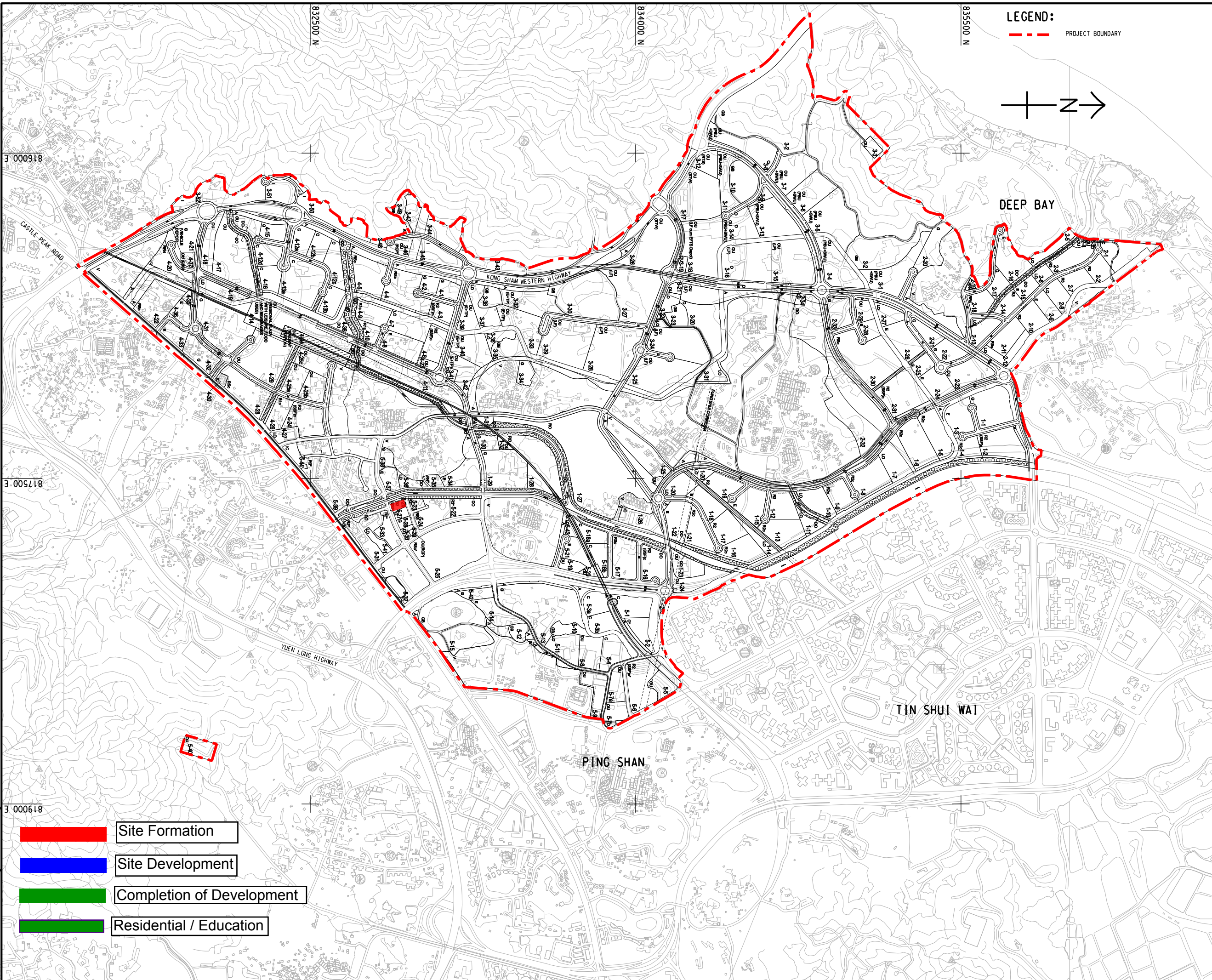

LEGEND:
 - - - PROJECT BOUNDARY

AECOM
 PROJECT
HUNG SHUI KIU NEW DEVELOPMENT AREA PLANNING AND ENGINEERING STUDY - INVESTIGATION

CLIENT
CEDD
 土木工程拓展署
 Civil Engineering and Development Department
規劃署
 Planning Department

CONSULTANT
AECOM Asia Company Ltd.
 www.aecom.com

SUB-CONSULTANTS
 分判工程顧問公司

Year 2019 and 2020

ISSUE/REVISION
 修訂

IR	DATE	DESCRIPTION	CHK.
修訂	日期	內容摘要	核對

STATUS
 階段

SCALE
 比例
 A3 1:16000

DIMENSION UNIT
 尺寸單位
 METRES

KEY PLAN
 索引圖

PROJECT NO.
 項目編號
 60222570

AGREEMENT NO.
 協議編號
 CE2/2011 (CE)

SHEET TITLE
 圖紙名稱
 TENTATIVE CONSTRUCTION AND IMPLEMENTATION PROGRAMME

SHEET NUMBER
 圖紙編號
 60222570/SK1015

- Site Formation
- Site Development
- Completion of Development
- Residential / Education

This drawing has been prepared for the use of AECOM's client. It may not be used, modified, reproduced or relied upon by third parties, except as approved by AECOM or as required by law. AECOM accepts no responsibility, and denies any liability whatsoever, for any part, in whole or in part, of this drawing without AECOM's express written consent. Do not scale this document. All measurements must be obtained from the related dimensions.

ISO A1 594mm x 841mm
 Approved:
 Checked: 81600918
 Designer:
 Project Management Initials:
 817500 E
 000618
 Pld File by: ZENGFY 2016/04
 PATH: P:\PROJECTS\6022570\Drawing\SKETCH\SK1015A.dgn

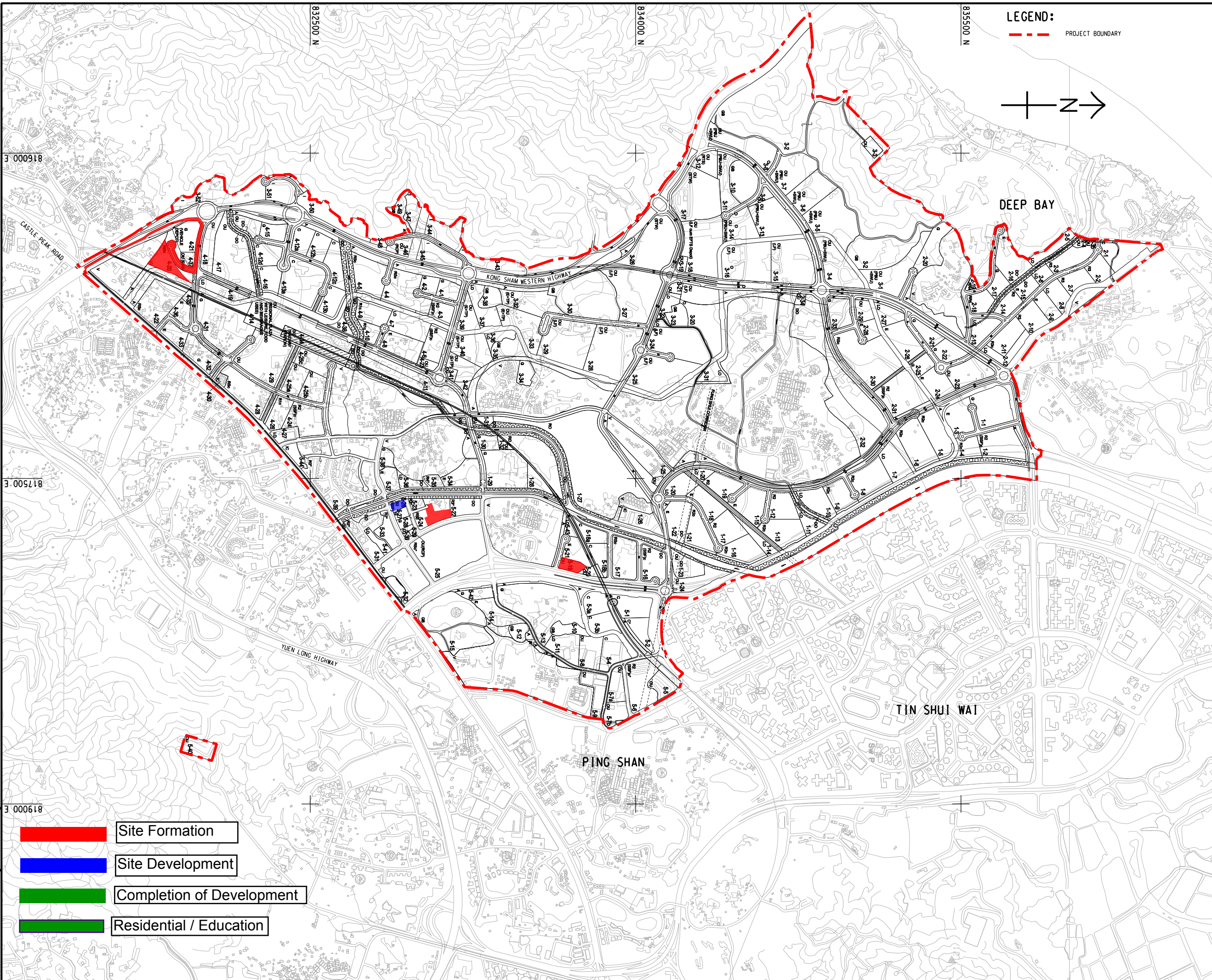

LEGEND:

--- PROJECT BOUNDARY

↑ N →

AECOM

PROJECT
 HUNG SHUI KIU NEW DEVELOPMENT AREA PLANNING AND ENGINEERING STUDY - INVESTIGATION

CLIENT
 CEDD
 土木工程拓展署
 Civil Engineering and Development Department

CONSULTANT
 AECOM Asia Company Ltd.
 www.aecom.com

SUB-CONSULTANTS
 分判工程顧問公司

2021

ISSUE/REVISION

NO.	DATE	DESCRIPTION	CHK.

STATUS
 现状

SCALE
 比例: A3 1:16000

DIMENSION UNIT
 尺寸单位: METRES

KEY PLAN
 索引图

Site Formation
 Site Development
 Completion of Development
 Residential / Education

PROJECT NO.
 项目编号: 60222570

AGREEMENT NO.
 协议编号: CE2/2011 (CE)

SHEET TITLE
 图名: TENTATIVE CONSTRUCTION AND IMPLEMENTATION PROGRAMME

SHEET NUMBER
 图号: 60222570/SK1015

This drawing has been prepared for the use of AECOM's client. It may not be used, modified, reproduced or relied upon by third parties, except as approved by AECOM or as required by law. AECOM accepts no responsibility, and denies any liability whatsoever, for any party that uses or relies on this drawing without AECOM's express written consent. Do not scale this document. All measurements must be obtained from the related dimensions.

ISO A1 594mm x 841mm
 Approved:
 Checked: 81600918
 Designer:
 Project Management Initials:
 Pld File by: ZENGFY 201606A
 PATH: P:\PROJECTS\6022570\Drawing\SKETCH\SK1015A.dgn
 E 000618

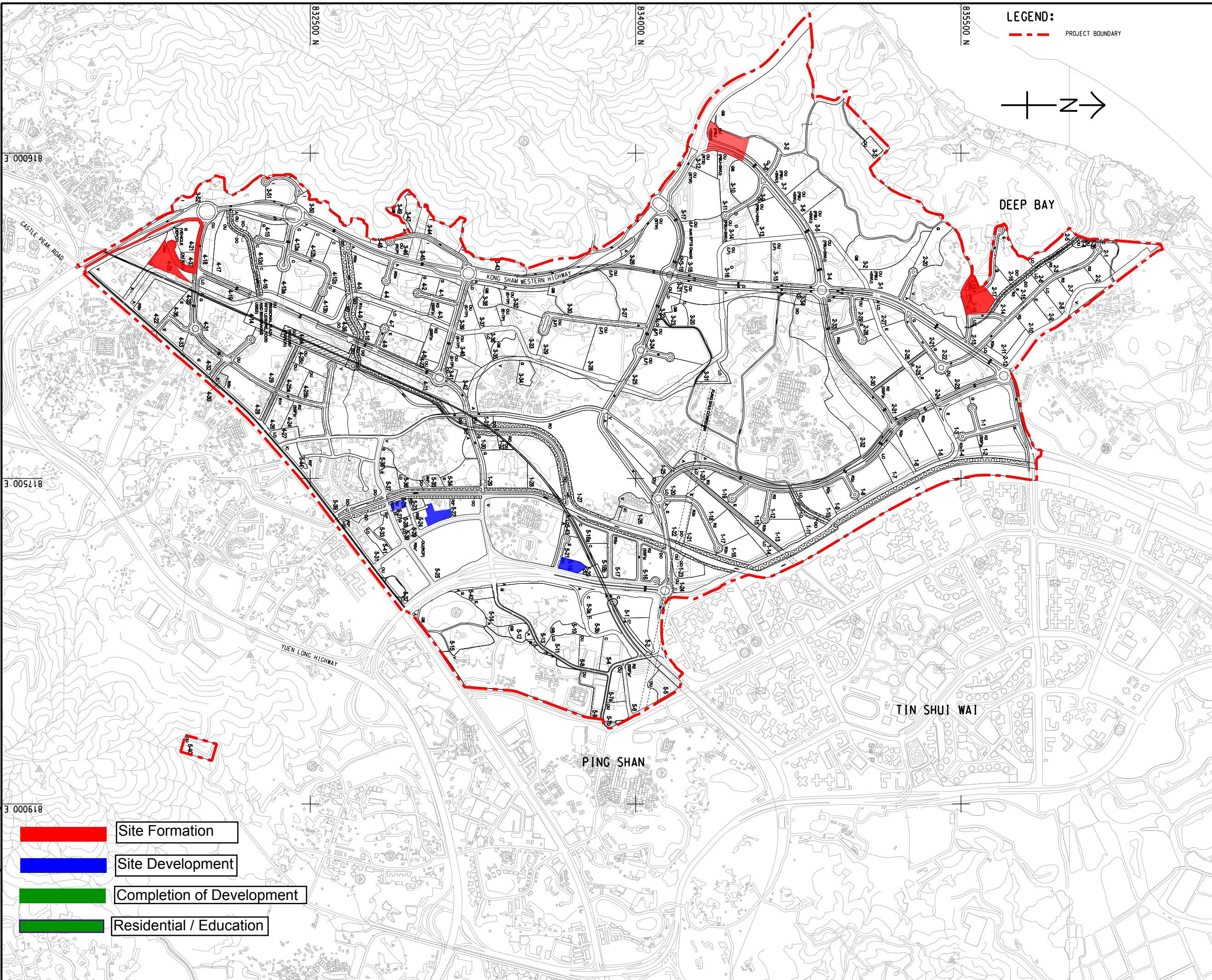

LEGEND:
 - - - - - PROJECT BOUNDARY

AECOM

PROJECT
 項目
HUNG SHUI KIU NEW DEVELOPMENT AREA PLANNING AND ENGINEERING STUDY - INVESTIGATION

CLIENT
 業主
CEDD
 土木工程拓展署
 Civil Engineering and Development Department

CONSULTANT
 工程顧問公司
AECOM Asia Company Ltd.
 www.aecom.com

SUB-CONSULTANTS
 分判工程顧問公司

2022

ISSUE/REVISION
 修訂

IR	DATE	DESCRIPTION	CHK.
項目	日期	內容摘要	核對

STATUS
 階段

SCALE
 比例
 A3 1 : 16000

DIMENSION UNIT
 尺寸單位
 METRES

KEY PLAN
 索引圖

PROJECT NO.
 項目編號
 60222570

AGREEMENT NO.
 協議編號
 CE2/2011 (CE)

SHEET TITLE
 圖紙名稱
 TENTATIVE CONSTRUCTION AND IMPLEMENTATION PROGRAMME

SHEET NUMBER
 圖紙編號
 60222570/SK1015

- Site Formation
- Site Development
- Completion of Development
- Residential / Education

This drawing has been prepared for the use of AECOM's client. It may not be used, modified, reproduced or relied upon by third parties, except as approved by AECOM or as required by law. AECOM accepts no responsibility, and denies any liability whatsoever, for any party that uses or relies on this drawing without AECOM's express written consent. Do not scale this document. All measurements must be obtained from the related dimensions.

ISO A1 594mm x 841mm
 Approved:
 Checked: 81600918
 Designer:
 Project Management Initials:
 817500 E
 000618
 Pld File by: ZENGFY 201606A
 PATH: P:\PROJECTS\6022570\Drawing\SKETCH\SK1015A.dgn

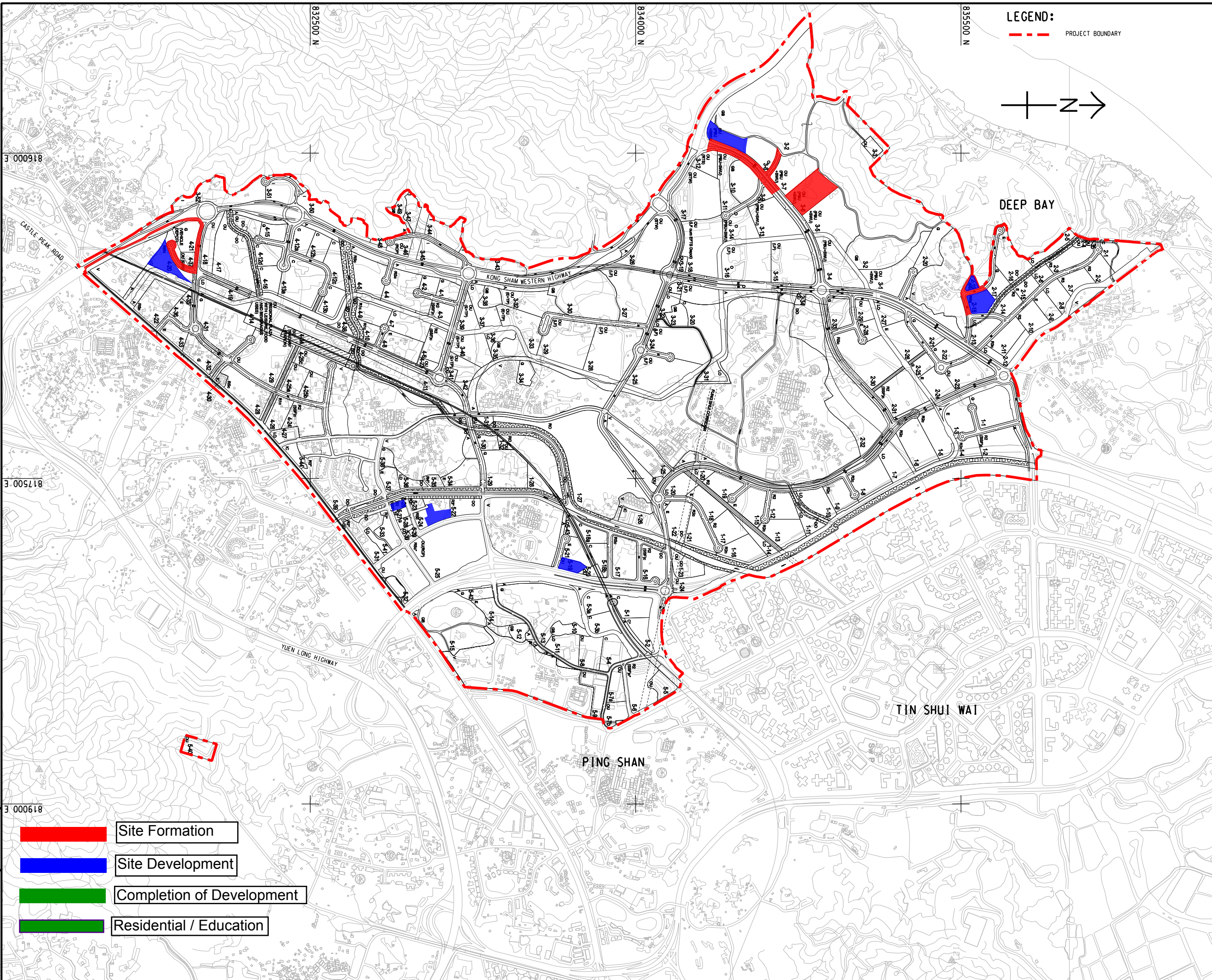

LEGEND:

--- PROJECT BOUNDARY

↑ N →

AECOM

PROJECT
 項目
HUNG SHUI KIU NEW DEVELOPMENT AREA PLANNING AND ENGINEERING STUDY - INVESTIGATION

CLIENT
 業主
CEDD
 土木工程拓展署
 Civil Engineering and Development Department

CONSULTANT
 工程顧問公司
AECOM Asia Company Ltd.
 www.aecom.com

SUB-CONSULTANTS
 分判工程顧問公司

2023

ISSUE/REVISION
 修訂

IR	DATE	DESCRIPTION	CHK.
項目	日期	內容摘要	核對

STATUS
 階段

SCALE
 比例
 A3 1: 16000

DIMENSION UNIT
 尺寸單位
 METRES

KEY PLAN
 索引圖

PROJECT NO.
 項目編號
 60222570

AGREEMENT NO.
 協議編號
 CE2/2011 (CE)

SHEET TITLE
 圖紙名稱
 TENTATIVE CONSTRUCTION AND IMPLEMENTATION PROGRAMME

SHEET NUMBER
 圖紙編號
 60222570/SK1015

Site Formation
 Site Development
 Completion of Development
 Residential / Education

This drawing has been prepared for the use of AECOM's client. It may not be used, modified, reproduced or relied upon by third parties, except as approved by AECOM or as required by law. AECOM accepts no responsibility, and denies any liability whatsoever, for any party that uses or relies on this drawing without AECOM's express written consent. Do not scale this document. All measurements must be obtained from the related dimensions.

ISO A1 594mm x 841mm
 Approved:
 Checked:
 Designer:
 Project Management Initials:
 Pld File by: ZENGFX 201606A
 PATH: P:\PROJECTS\6022570\Drawing\SKETCH\SK1015A.dgn

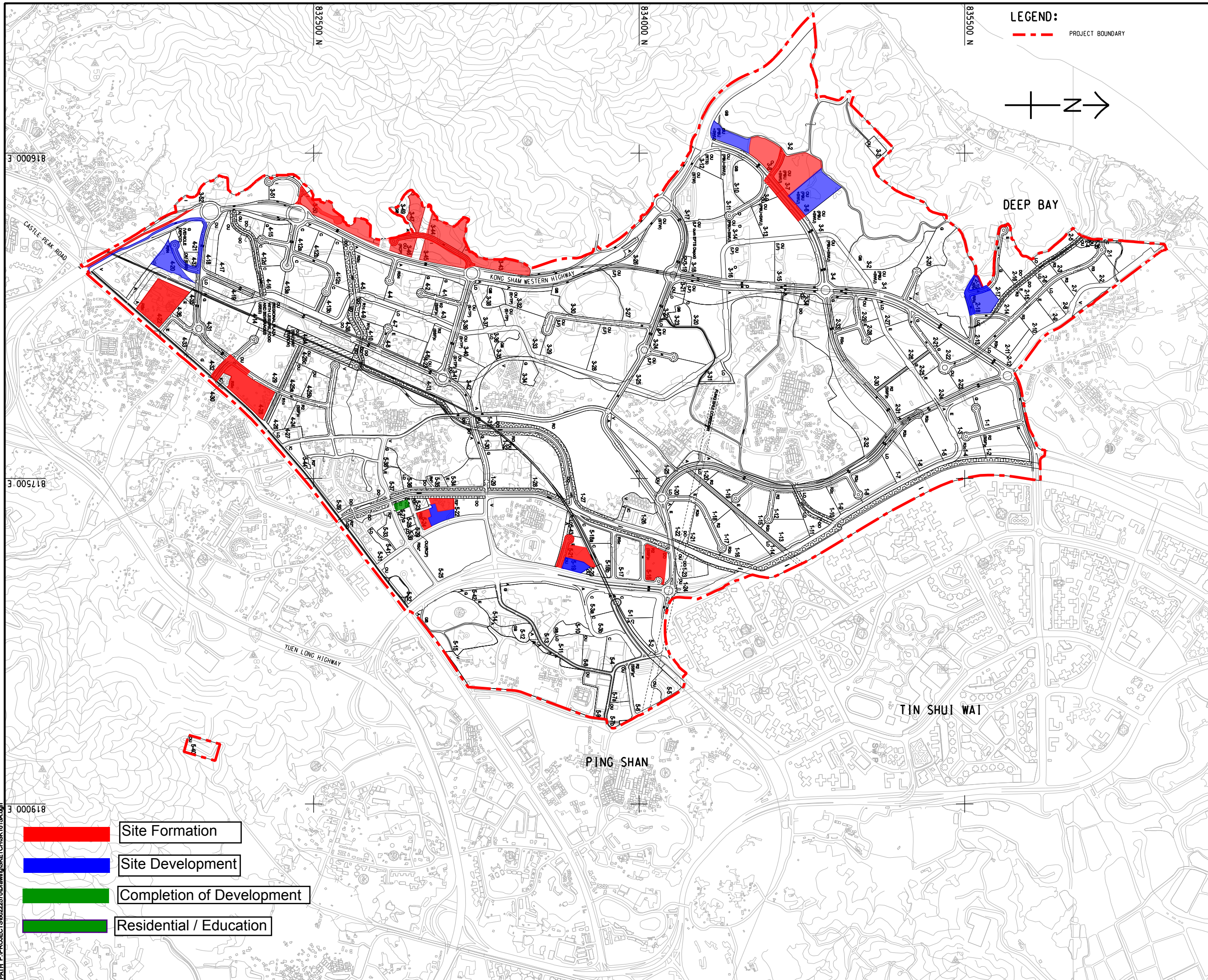



LEGEND:

--- PROJECT BOUNDARY

↑ N →

AECOM

PROJECT
 項目
HUNG SHUI KIU NEW DEVELOPMENT AREA PLANNING AND ENGINEERING STUDY - INVESTIGATION

CLIENT
 業主
 
 土木工程拓展署 規劃署
 Civil Engineering and Development Department Planning Department

CONSULTANT
 工程顧問公司
 AECOM Asia Company Ltd.
 www.aecom.com

SUB-CONSULTANTS
 分判工程顧問公司

2024

ISSUE/REVISION
 修訂





NO.	DATE	DESCRIPTION	CHK.

STATUS
 階段

SCALE
 比例
 A3 1:16000

DIMENSION UNIT
 尺寸單位
 METRES

KEY PLAN
 索引圖

 Site Formation
 Site Development
 Completion of Development
 Residential / Education

PROJECT NO.
 項目編號
 60222570

AGREEMENT NO.
 協議編號
 CE2/2011 (CE)

SHEET TITLE
 圖紙名稱
 TENTATIVE CONSTRUCTION AND IMPLEMENTATION PROGRAMME

SHEET NUMBER
 圖紙編號
 60222570/SK1015

This drawing has been prepared for the use of AECOM's client. It may not be used, modified, reproduced or relied upon by third parties, except as approved by AECOM or as required by law. AECOM accepts no responsibility, and does not warrant, for any part, but does or relies on this drawing without AECOM's express written consent. Do not scale this document. All measurements must be obtained from the related dimensions.

ISO A1 594mm x 841mm
 Approved:
 Checked:
 Designer:
 Project Management Initials:
 Pld File by: ZENGFY 201606A
 PATH: P:\PROJECTS\6022570\Drawing\SKETCH\SK1015A.dgn

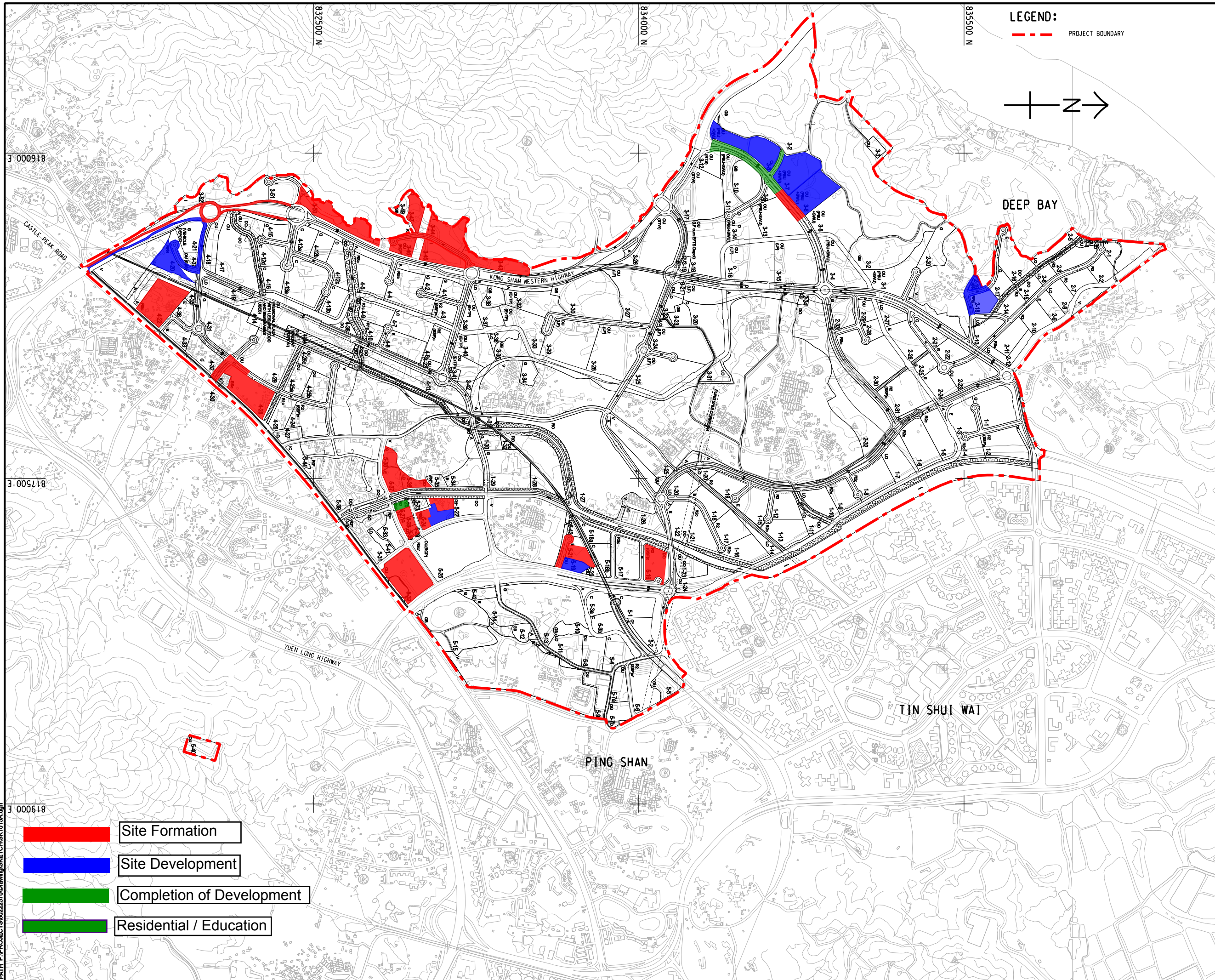



LEGEND:
 - - - - - PROJECT BOUNDARY

↑ N →

AECOM

PROJECT
 項目
HUNG SHUI KIU NEW DEVELOPMENT AREA PLANNING AND ENGINEERING STUDY - INVESTIGATION

CLIENT
 委託

 土木工程拓展署
 Civil Engineering and Development Department

 規劃署
 Planning Department

CONSULTANT
 顧問公司
 AECOM Asia Company Ltd.
 www.aecom.com

SUB-CONSULTANTS
 分判工程顧問公司

2025

ISSUE/REVISION
 修訂

NO.	DATE	DESCRIPTION	CHK.

STATUS
 階段

SCALE
 比例
 A3 1 : 16000

DIMENSION UNIT
 尺寸單位
 METRES

KEY PLAN
 索引圖

- Site Formation
- Site Development
- Completion of Development
- Residential / Education

PROJECT NO.
 項目編號
 60222570

AGREEMENT NO.
 協議編號
 CE2/2011 (CE)

SHEET TITLE
 圖紙名稱
 TENTATIVE CONSTRUCTION AND IMPLEMENTATION PROGRAMME

SHEET NUMBER
 圖紙編號
 60222570/SK1015

This drawing has been prepared for the use of AECOM's client. It may not be used, modified, reproduced or relied upon by third parties, except as agreed by AECOM or as required by law. AECOM accepts no responsibility, and disclaims any liability whatsoever, for any party that uses or relies on this drawing without AECOM's express written consent. Do not scale this document. All measurements must be obtained from the related dimensions.

ISO A1 594mm x 841mm
 Approved:
 Checked:
 Designer:
 Project Management Initials:

Pld File by: ZENGFX 201606A
 PATH: P:\PROJECTS\60222570\Drawing\SKETCH\SK1015A.dgn
 E 000618

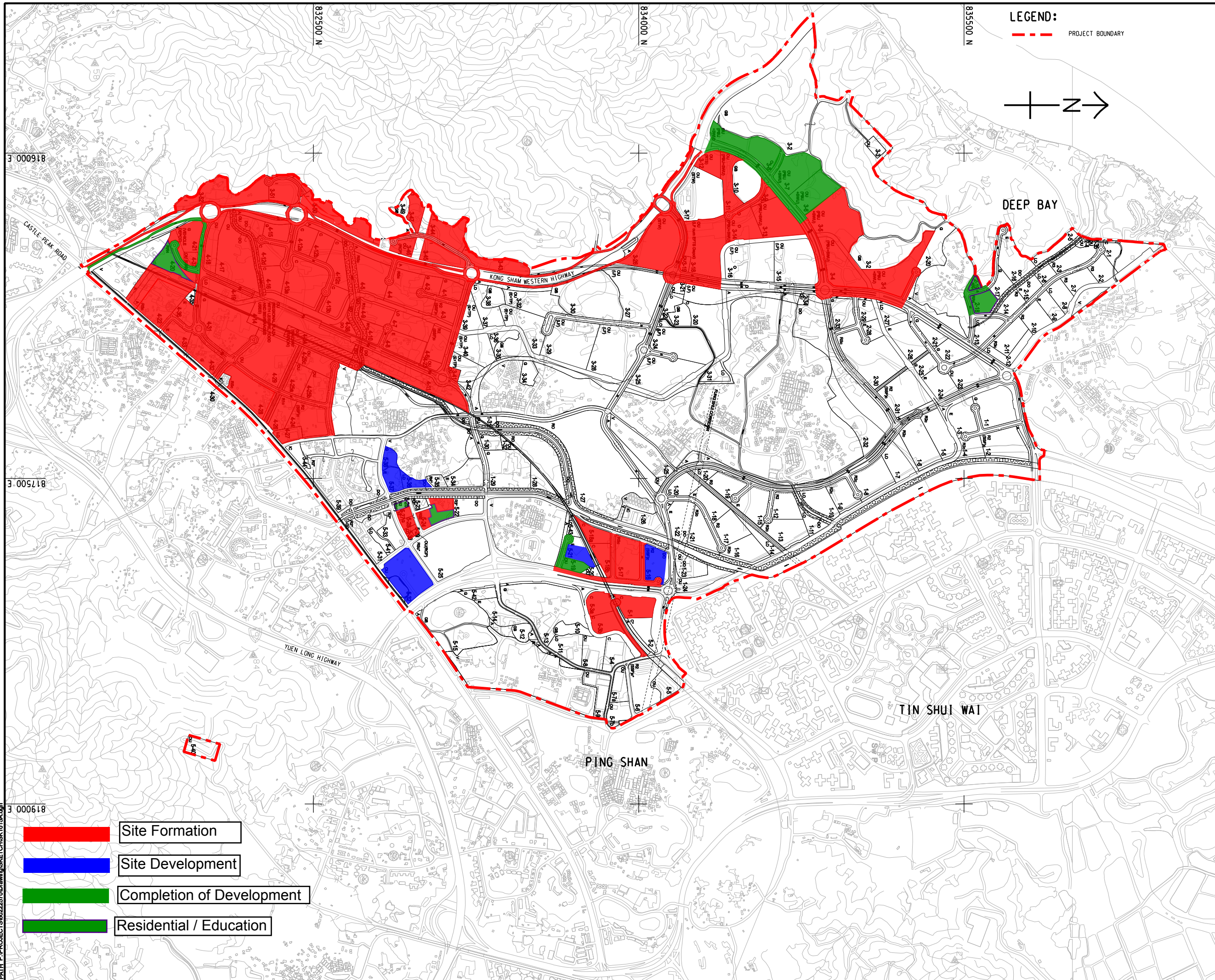

LEGEND:
 - - - - - PROJECT BOUNDARY

↑ N →

Site Formation
 Site Development
 Completion of Development
 Residential / Education

AECOM

PROJECT
 項目
HUNG SHUI KIU NEW DEVELOPMENT AREA PLANNING AND ENGINEERING STUDY - INVESTIGATION

CLIENT
 業主



 土木工程拓展署
 Civil Engineering and Development Department
 規劃署
 Planning Department

CONSULTANT
 工程顧問公司
 AECOM Asia Company Ltd.
 www.aecom.com

SUB-CONSULTANTS
 分判工程顧問公司

2026

ISSUE/REVISION
 修訂

NO.	DATE	DESCRIPTION	CHK.

STATUS
 階段

SCALE
 比例
 A3 1 : 16000

DIMENSION UNIT
 尺寸單位
 METRES

KEY PLAN
 索引圖

PROJECT NO.
 項目編號
 60222570

AGREEMENT NO.
 協議編號
 CE2/2011 (CE)

SHEET TITLE
 圖紙名稱
 TENTATIVE CONSTRUCTION AND IMPLEMENTATION PROGRAMME

SHEET NUMBER
 圖紙編號
 60222570/SK1015

This drawing has been prepared for the use of AECOM's client. It may not be used, modified, reproduced or relied upon by third parties, except as agreed by AECOM or as required by law. AECOM accepts no responsibility, and does not warrant, for any part, but does not limit, the accuracy of this drawing without AECOM's express written consent. Do not scale this document. All measurements must be obtained from the related dimensions.

ISO A1 594mm x 841mm
 Approved:
 Checked:
 Designer:
 Project Management Initials:

Pld File by: ZENGFY 2016/04
 PATH: P:\PROJECTS\60222570\Drawing\SKETCH\SK1015A.dgn
 E 000618

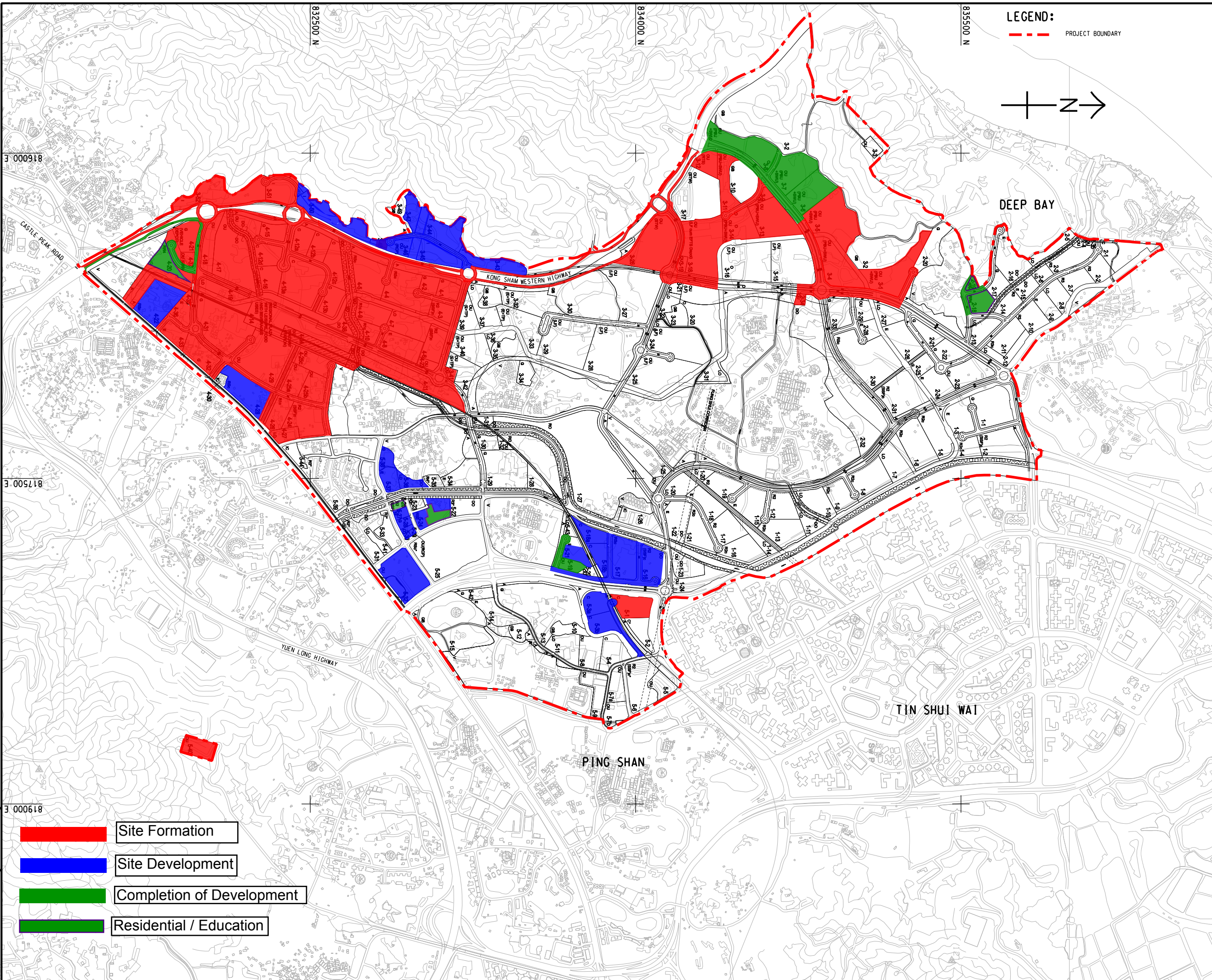

LEGEND:
 - - - - - PROJECT BOUNDARY

- Site Formation
- Site Development
- Completion of Development
- Residential / Education

AECOM

PROJECT
 項目
HUNG SHUI KIU NEW DEVELOPMENT AREA PLANNING AND ENGINEERING STUDY - INVESTIGATION

CLIENT
 業主

 土木工程拓展署
 Civil Engineering and Development Department

 規劃署
 Planning Department

CONSULTANT
 工程顧問公司
 AECOM Asia Company Ltd.
 www.aecom.com

SUB-CONSULTANTS
 分判工程顧問公司

2027

ISSUE/REVISION
 修訂

IR	DATE	DESCRIPTION	CHK.

STATUS
 階段

SCALE
 比例
 A3 1 : 16000

DIMENSION UNIT
 尺寸單位
 METRES

KEY PLAN
 索引圖

PROJECT NO.
 項目編號
 60222570

AGREEMENT NO.
 協議編號
 CE2/2011 (CE)

SHEET TITLE
 圖紙名稱
 TENTATIVE CONSTRUCTION AND IMPLEMENTATION PROGRAMME

SHEET NUMBER
 圖紙編號
 60222570/SK1015

This drawing has been prepared for the use of AECOM's client. It may not be used, modified, reproduced or relied upon by third parties, except as agreed by AECOM or as required by law. AECOM accepts no responsibility, and denies any liability whatsoever, for any party that uses or relies on this drawing without AECOM's express written consent. Do not scale this document. All measurements must be obtained from the related dimensions.

ISO A1 594mm x 841mm
 Approved:
 Checked:
 Designer:
 Project Management Initials:

Pld File by: ZENGFY 2016064
 PATH: P:\PROJECTS\60222570\Drawing\SKETCH\SK1015A.dgn
 E 000618

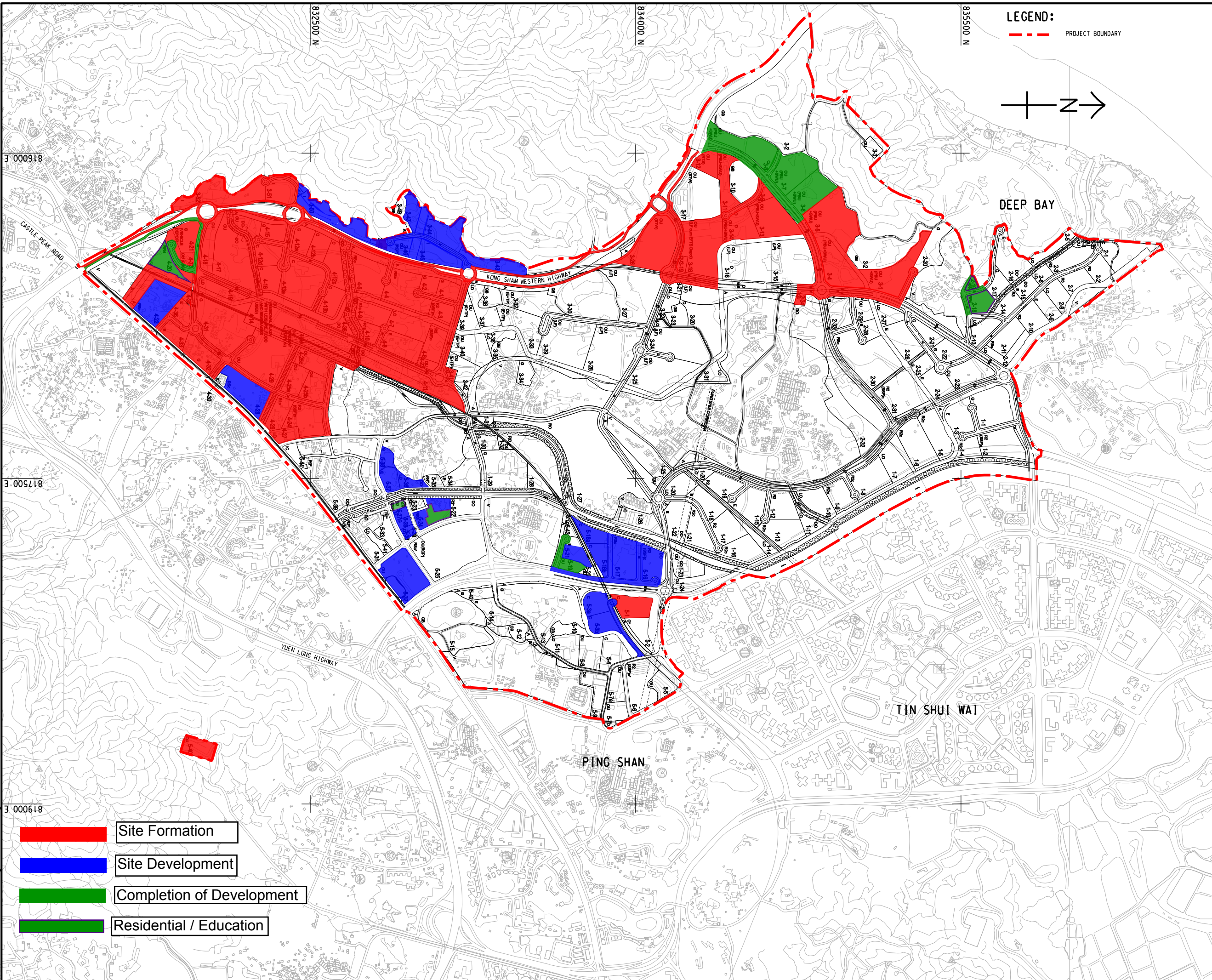

LEGEND:
 - - - - - PROJECT BOUNDARY

- Site Formation
- Site Development
- Completion of Development
- Residential / Education

AECOM

PROJECT
 項目
HUNG SHUI KIU NEW DEVELOPMENT AREA PLANNING AND ENGINEERING STUDY - INVESTIGATION

CLIENT
 業主

 土木工程拓展署
 Civil Engineering and Development Department

 規劃署
 Planning Department

CONSULTANT
 工程顧問公司
 AECOM Asia Company Ltd.
 www.aecom.com

SUB-CONSULTANTS
 分判工程顧問公司

2028

ISSUE/REVISION
 修訂

IR	DATE	DESCRIPTION	CHK.

STATUS
 階段

SCALE
 比例
 A3 1 : 16000

DIMENSION UNIT
 尺寸單位
 METRES

KEY PLAN
 索引圖

PROJECT NO.
 項目編號
 60222570

AGREEMENT NO.
 協議編號
 CE2/2011 (CE)

SHEET TITLE
 圖紙名稱
 TENTATIVE CONSTRUCTION AND IMPLEMENTATION PROGRAMME

SHEET NUMBER
 圖紙編號
 60222570/SK1015

This drawing has been prepared for the use of AECOM's client. It may not be used, modified, reproduced or relied upon by third parties, except as agreed by AECOM or as required by law. AECOM accepts no responsibility, and denies any liability whatsoever, for any party that uses or relies on this drawing without AECOM's express written consent. Do not scale this document. All measurements must be obtained from the related dimensions.

ISO A1 594mm x 841mm
 Approved:
 Checked:
 Designer:
 Project Management Initials:

Pld File by: ZENGFX 201606A
 PATH: P:\PROJECTS\60222570\Drawing\SKETCH\SK1015A.dgn
 E 000618

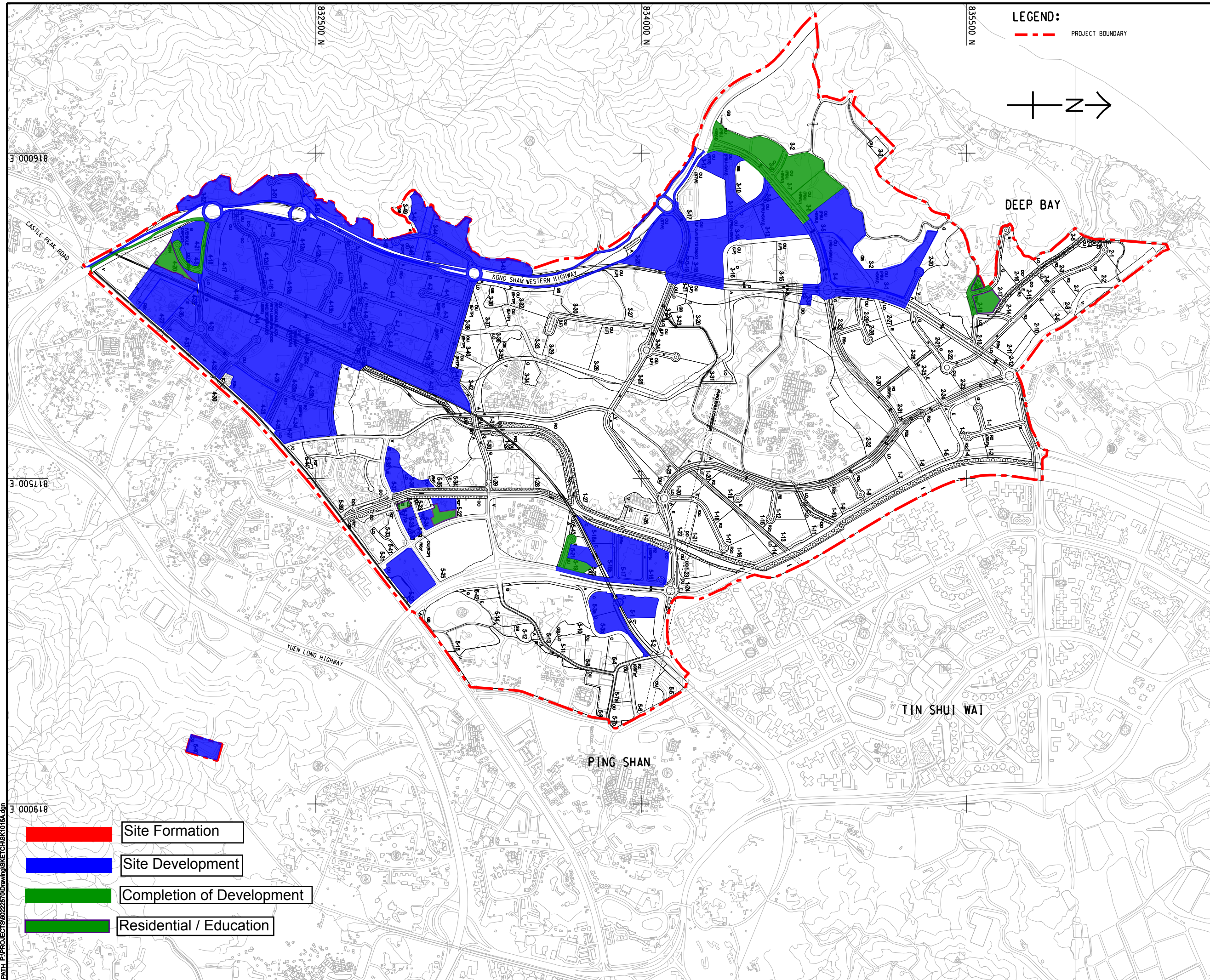

LEGEND:
 - - - - - PROJECT BOUNDARY

↑ N →

AECOM

PROJECT
 項目
HUNG SHUI KIU NEW DEVELOPMENT AREA PLANNING AND ENGINEERING STUDY - INVESTIGATION

CLIENT
 業主
 
 土木工程拓展署 規劃署
 Civil Engineering and Development Department Planning Department

CONSULTANT
 工程顧問公司
 AECOM Asia Company Ltd.
 www.aecom.com

SUB-CONSULTANTS
 分判工程顧問公司

2029

ISSUE/REVISION
 修訂





IR	DATE	DESCRIPTION	CHK.
修訂	日期	內容修訂	核對

STATUS
 階段

SCALE
 比例
 A3 1 : 16000

DIMENSION UNIT
 尺寸單位
 METRES

KEY PLAN
 索引圖

-  Site Formation
-  Site Development
-  Completion of Development
-  Residential / Education

PROJECT NO.
 項目編號
 60222570

AGREEMENT NO.
 協議編號
 CE2/2011 (CE)

SHEET TITLE
 圖紙名稱
 TENTATIVE CONSTRUCTION AND IMPLEMENTATION PROGRAMME

SHEET NUMBER
 圖紙編號
 60222570/SK1015

This drawing has been prepared for the use of AECOM's client. It may not be used, modified, reproduced or relied upon by third parties, except as agreed by AECOM or as required by law. AECOM accepts no responsibility, and does not warrant, for any part, but does or relies on this drawing without AECOM's express written consent. Do not scale this document. All measurements must be obtained from the related dimensions.

ISO A1 594mm x 841mm
 Approved:
 Checked:
 Designer:
 Project Management Initials:

Pld File by: ZENGFX 2016064
 PATH: P:\PROJECTS\60222570\Drawing\SKETCH\SK1015A.dgn
 E 000618

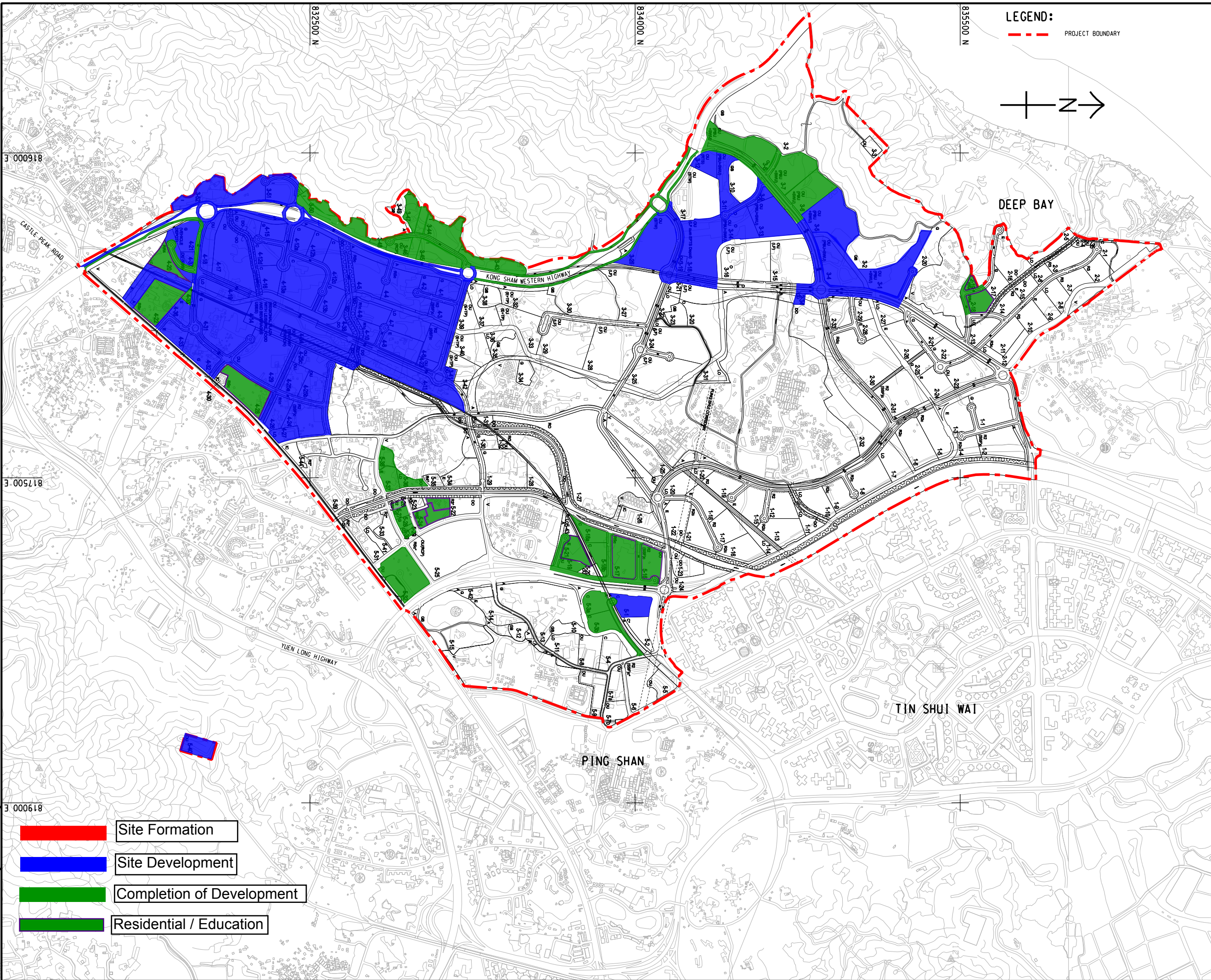

LEGEND:
 - - - - - PROJECT BOUNDARY

↑ N →

- Site Formation
- Site Development
- Completion of Development
- Residential / Education

AECOM

PROJECT
 項目
HUNG SHUI KIU NEW DEVELOPMENT AREA PLANNING AND ENGINEERING STUDY - INVESTIGATION

CLIENT
 業主

 土木工程拓展署
 Civil Engineering and Development Department

 規劃署
 Planning Department

CONSULTANT
 工程顧問公司
 AECOM Asia Company Ltd.
 www.aecom.com

SUB-CONSULTANTS
 分判工程顧問公司

2030

ISSUE/REVISION
 修訂

IR	DATE	DESCRIPTION	CHK.

STATUS
 階段

SCALE
 比例
 A3 1 : 16000

DIMENSION UNIT
 尺寸單位
 METRES

KEY PLAN
 索引圖

PROJECT NO.
 項目編號
 60222570

AGREEMENT NO.
 協議編號
 CE2/2011 (CE)

SHEET TITLE
 圖名
 TENTATIVE CONSTRUCTION AND IMPLEMENTATION PROGRAMME

SHEET NUMBER
 圖號
 60222570/SK1015

This drawing has been prepared for the use of AECOM's client. It may not be used, modified, reproduced or relied upon by third parties, except as agreed by AECOM or as required by law. AECOM accepts no responsibility, and does not warrant, for any part, but does not limit, the accuracy, completeness, or reliability of the information contained herein. All measurements must be obtained from the stated dimensions.

ISO A1 594mm x 841mm
 Approved:
 Checked:
 Designer:
 Project Management Initials:

Pld File by: ZENGFX 2016064
 PATH: P:\PROJECTS\60222570\Drawing\SKETCH\SK1015A.dgn

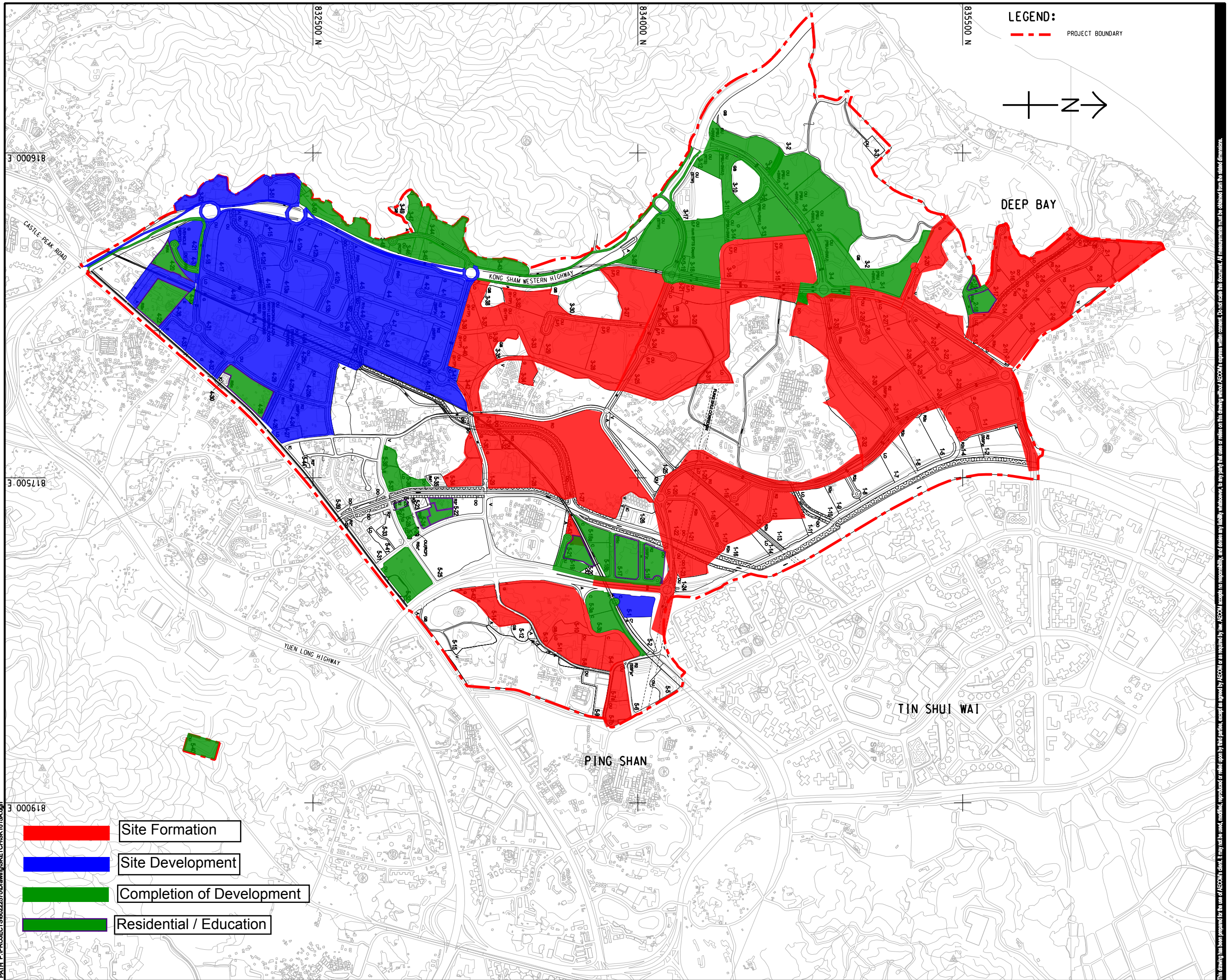

LEGEND:
 - - - - - PROJECT BOUNDARY

↑ N →

AECOM

PROJECT
 項目
HUNG SHUI KIU NEW DEVELOPMENT AREA PLANNING AND ENGINEERING STUDY - INVESTIGATION

CLIENT
 業主
 
 土木工程拓展署 規劃署
 Civil Engineering and Development Department Planning Department

CONSULTANT
 工程顧問公司
 AECOM Asia Company Ltd.
 www.aecom.com

SUB-CONSULTANTS
 分判工程顧問公司

2031

ISSUE/REVISION
 修訂

IR	DATE	DESCRIPTION	CHK.

STATUS
 階段

SCALE
 比例
 A3 1 : 16000

DIMENSION UNIT
 尺寸單位
 METRES

KEY PLAN
 索引圖

 Site Formation

 Site Development

 Completion of Development

 Residential / Education

PROJECT NO.
 項目編號
 60222570

AGREEMENT NO.
 協議編號
 CE2/2011 (CE)

SHEET TITLE
 圖紙名稱
 TENTATIVE CONSTRUCTION AND IMPLEMENTATION PROGRAMME

SHEET NUMBER
 圖紙編號
 60222570/SK1015

This drawing has been prepared for the use of AECOM's client. It may not be used, modified, reproduced or relied upon by third parties, except as agreed by AECOM or as required by law. AECOM accepts no responsibility, and denies any liability whatsoever, to any party, for losses or claims on this drawing without AECOM's express written consent. Do not scale this document. All measurements must be obtained from the related dimensions.

ISO A1 594mm x 841mm
 Approved:
 Checked:
 Designer:
 Project Management Initials:
 Pld File by: ZENGFX 2016064
 PATH: P:\PROJECTS\60222570\Drawing\SKETCH\SK1015A.dgn

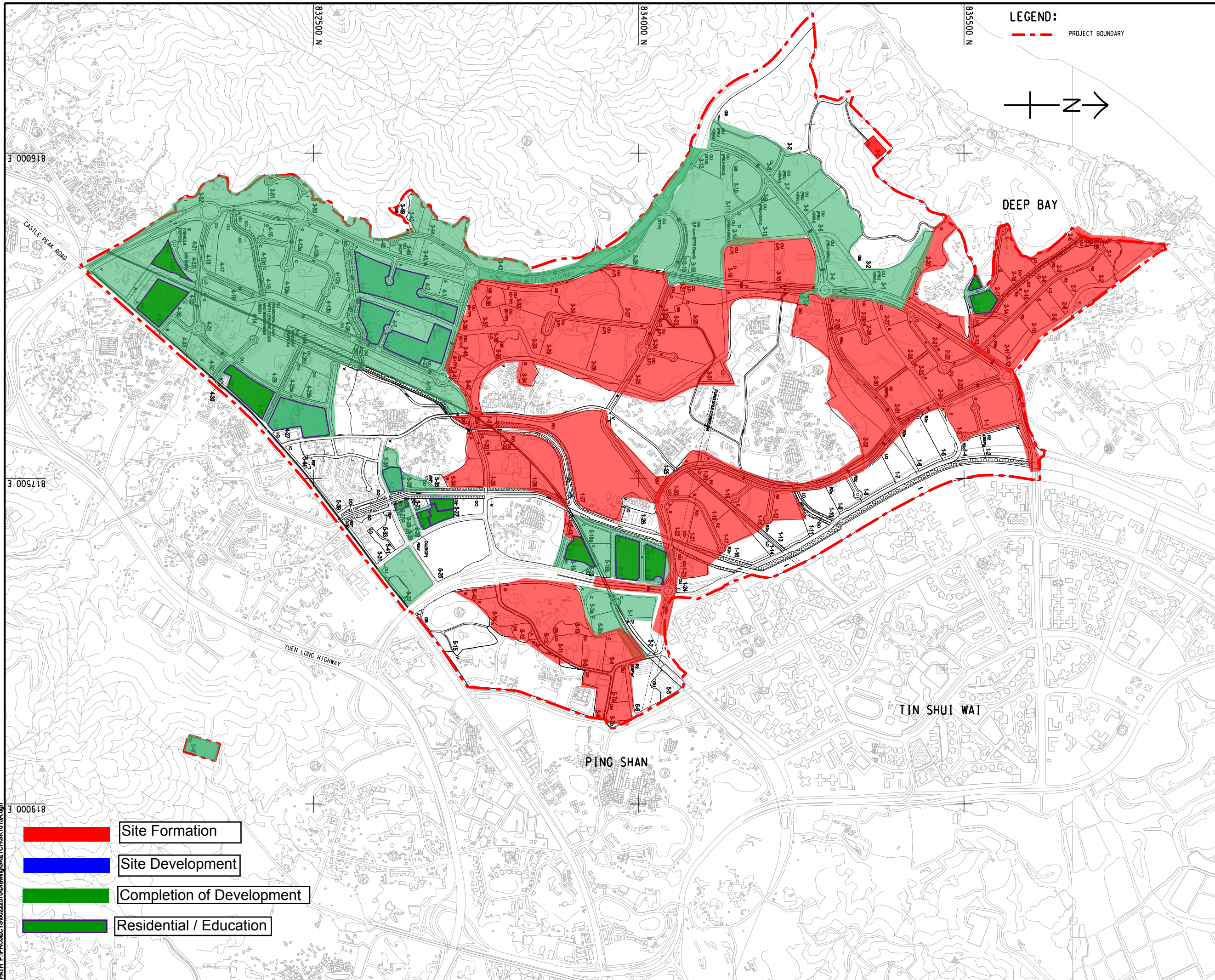

LEGEND:
 - - - - - PROJECT BOUNDARY

↑ N →

AECOM

PROJECT
 HUNG SHUI KIU NEW DEVELOPMENT AREA PLANNING AND ENGINEERING STUDY - INVESTIGATION

CLIENT
 CEDD
 土木工程拓展署
 Civil Engineering and Development Department

CONSULTANT
 工程顧問公司
 AECOM Asia Company Ltd.
 www.aecom.com

SUB-CONSULTANTS
 分判工程顧問公司

Year 2032

ISSUE/REVISION
 修訂

IR	DATE	DESCRIPTION	CHK

STATUS
 階段

SCALE
 比例
 A3 1 : 16000

DIMENSION UNIT
 尺寸單位
 METRES

KEY PLAN
 索引圖

- Site Formation
- Site Development
- Completion of Development
- Residential / Education

PROJECT NO.
 項目編號
 60222570

AGREEMENT NO.
 協議編號
 CE2/2011 (CE)

SHEET TITLE
 圖紙名稱
 TENTATIVE CONSTRUCTION AND IMPLEMENTATION PROGRAMME

SHEET NUMBER
 圖紙編號
 60222570/SK1015

This drawing has been prepared for the use of AECOM's client. It may not be used, modified, reproduced or relied upon by third parties, except as approved by AECOM or as required by law. AECOM accepts no responsibility, and denies any liability whatsoever, for any party that uses or relies on this drawing without AECOM's express written consent. Do not scale this document. All measurements must be obtained from the related dimensions.

ISO A1 594mm x 841mm
 Approved:
 Checked:
 Designer:
 Project Management Initials:

Pld File by: ZENGFX 2016064
 PATH: P:\PROJECTS\60222570\Drawing\SKETCH\SK1015A.dgn
 E 000618

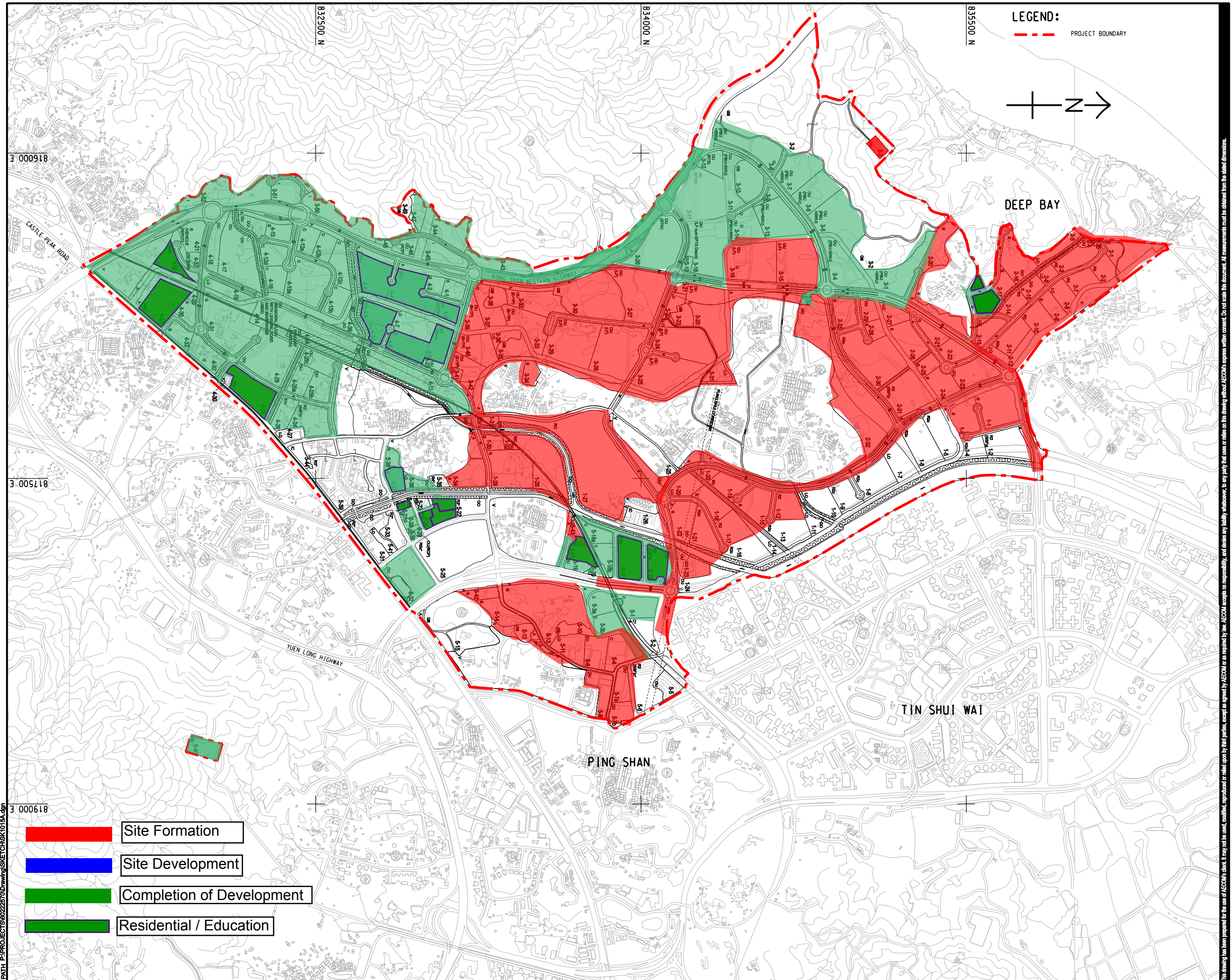

LEGEND:
 - - - - - PROJECT BOUNDARY

↑ N →

- Site Formation
- Site Development
- Completion of Development
- Residential / Education

AECOM

PROJECT
 項目
HUNG SHUI KIU NEW DEVELOPMENT AREA PLANNING AND ENGINEERING STUDY - INVESTIGATION

CLIENT
 業主

CEDD **規劃署**
 土木工程拓展署
 Civil Engineering and Development Department
 規劃署
 Planning Department

CONSULTANT
 工程顧問公司
AECOM Asia Company Ltd.
 www.aecom.com

SUB-CONSULTANTS
 分判工程顧問公司

Year 2033

ISSUE/REVISION
 修訂

IR	DATE	DESCRIPTION	CHK.

STATUS
 階段

SCALE
 比例
 A3 1 : 16000

DIMENSION UNIT
 尺寸單位
 METRES

KEY PLAN
 索引圖

PROJECT NO.
 項目編號
 60222570

AGREEMENT NO.
 協議編號
 CE2/2011 (CE)

SHEET TITLE
 圖紙名稱
 TENTATIVE CONSTRUCTION AND IMPLEMENTATION PROGRAMME

SHEET NUMBER
 圖紙編號
 60222570/SK1015

This drawing has been prepared for the use of AECOM's client. It may not be used, modified, reproduced or relied upon by third parties, except as agreed by AECOM or as required by law. AECOM accepts no responsibility, and denies any liability whatsoever, for any party that uses or relies on this drawing without AECOM's express written consent. Do not scale this document. All measurements must be obtained from the related dimensions.

ISO A1 594mm x 841mm
 Approved:
 Checked:
 Designer:
 Project Management Initials:
 Pld File by: ZENGFX 2016064
 PATH: P:\PROJECTS\60222570\Drawing\SKETCH\SK1015A.dgn

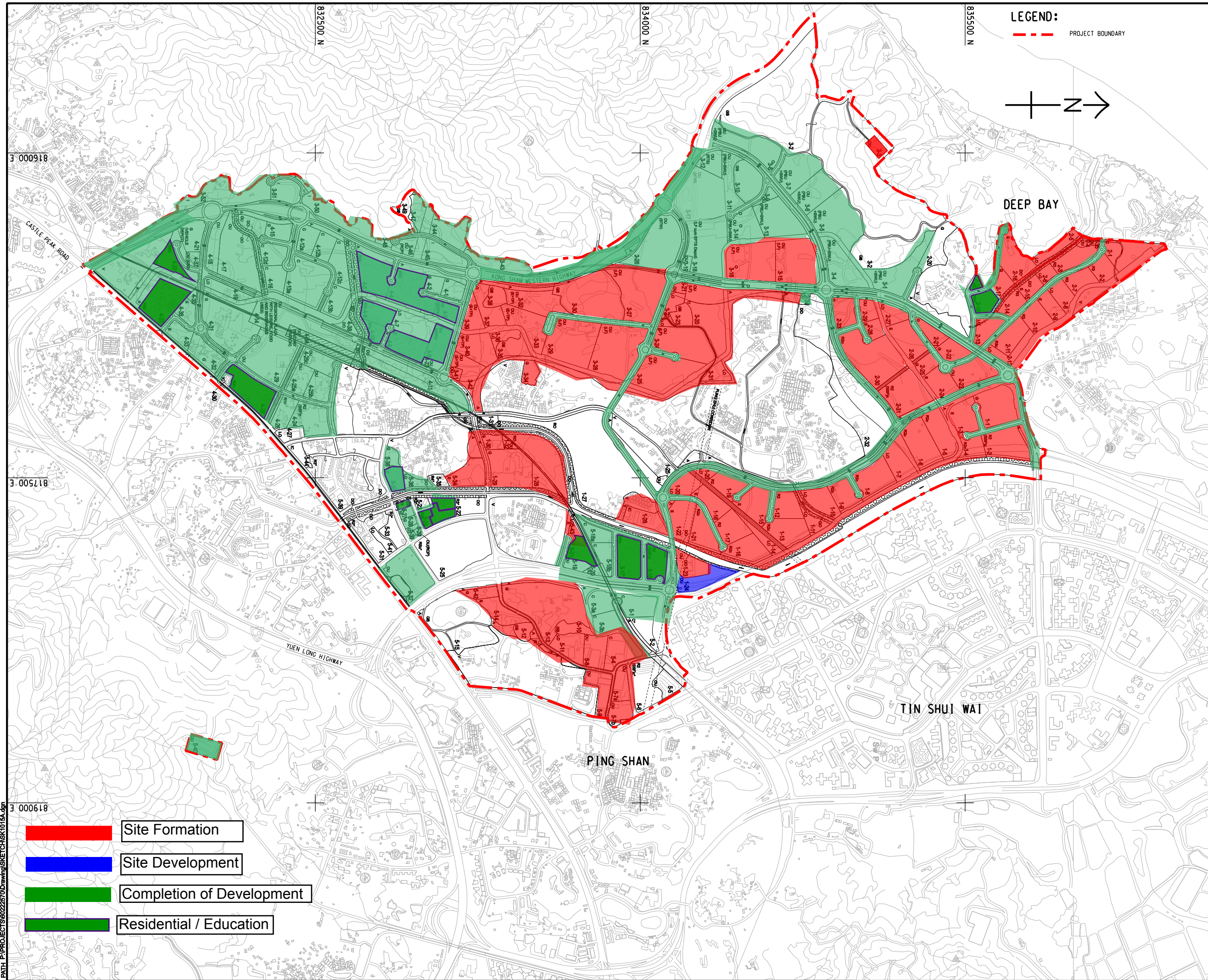

LEGEND:

--- PROJECT BOUNDARY

↑ N →

Site Formation
 Site Development
 Completion of Development
 Residential / Education

AECOM

PROJECT
 HUNG SHUI KIU NEW DEVELOPMENT AREA PLANNING AND ENGINEERING STUDY - INVESTIGATION

CLIENT
 CEDD
 土木工程拓展署
 Civil Engineering and Development Department

CONSULTANT
 AECOM Asia Company Ltd.
 www.aecom.com

SUB-CONSULTANTS
 分判工程顧問公司

Year 2034

ISSUE/REVISION

NO.	DATE	DESCRIPTION	CHK.

STATUS

SCALE
A3 1 : 16000

DIMENSION UNIT
METRES

KEY PLAN

PROJECT NO.
60222570

AGREEMENT NO.
CE2/2011 (CE)

SHEET TITLE
TENTATIVE CONSTRUCTION AND IMPLEMENTATION PROGRAMME

SHEET NUMBER
60222570/SK1015

This drawing has been prepared for the use of AECOM's client. It may not be used, modified, reproduced or relied upon by third parties, except as required by law. AECOM accepts no responsibility, and does not warrant, for any part, but does or makes on this drawing without AECOM's express written consent. Do not scale this document. All measurements must be obtained from the related dimensions.

ISO A1 594mm x 841mm
 Approved:
 Checked:
 Designer:
 Project Management Initials:

Pld File by: ZENGFX 2016064
 PATH: P:\PROJECTS\60222570\Drawing\SKETCH\SK1015A.dgn
 E 000618

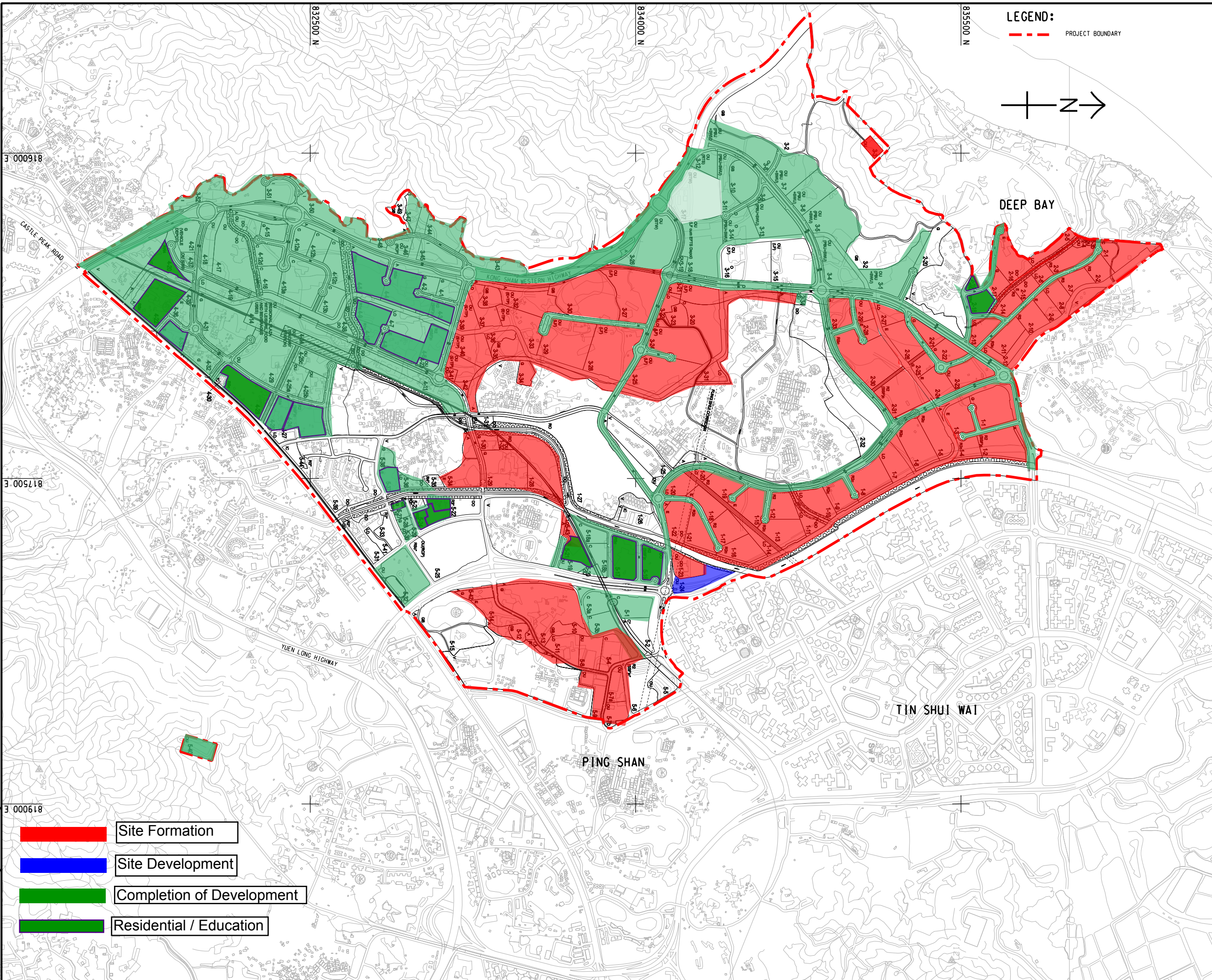

LEGEND:
 - - - - - PROJECT BOUNDARY

↑ N →

AECOM

PROJECT
 項目
HUNG SHUI KIU NEW DEVELOPMENT AREA PLANNING AND ENGINEERING STUDY - INVESTIGATION

CLIENT
 委託

 土木工程拓展署
 Civil Engineering and Development Department

 規劃署
 Planning Department

CONSULTANT
 工程顧問公司
 AECOM Asia Company Ltd.
 www.aecom.com

SUB-CONSULTANTS
 分判工程顧問公司

Year 2035

ISSUE/REVISION
 修訂

IR	DATE	DESCRIPTION	CHK.

STATUS
 階段

SCALE
 比例
 A3 1 : 16000

DIMENSION UNIT
 尺寸單位
 METRES

KEY PLAN
 索引圖

- Site Formation
- Site Development
- Completion of Development
- Residential / Education

PROJECT NO.
 項目編號
 60222570

AGREEMENT NO.
 協議編號
 CE2/2011 (CE)

SHEET TITLE
 圖紙名稱
 TENTATIVE CONSTRUCTION AND IMPLEMENTATION PROGRAMME

SHEET NUMBER
 圖紙編號
 60222570/SK1015

This drawing has been prepared for the use of AECOM's client. It may not be used, modified, reproduced or relied upon by third parties, except as agreed by AECOM or as required by law. AECOM accepts no responsibility, and does not warrant, for any part, but does not limit, AECOM's express written consent. Do not scale this document. All measurements must be obtained from the related dimensions.

ISO A1 594mm x 841mm
 Approved:
 Checked:
 Designer:
 Project Management Initials:
 Pld File by: ZENGFY 2016064
 PATH: P:\PROJECTS\6022570\Drawing\SKETCH\SK1015A.dgn

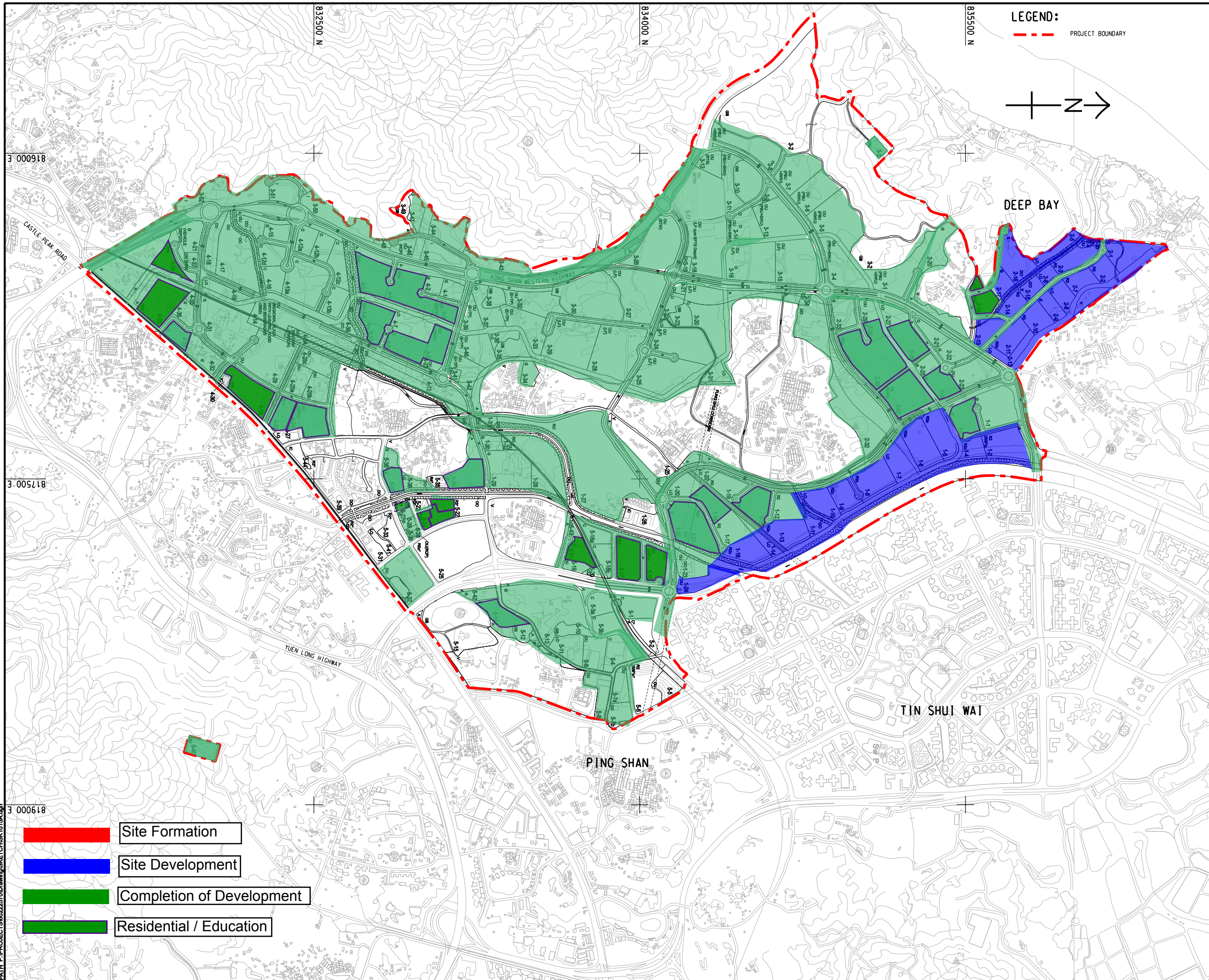

LEGEND:
 - - - - - PROJECT BOUNDARY

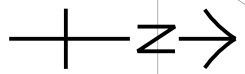

- Site Formation
- Site Development
- Completion of Development
- Residential / Education

AECOM

PROJECT
 HUNG SHUI KIU NEW
 DEVELOPMENT AREA
 PLANNING AND
 ENGINEERING STUDY
 - INVESTIGATION

CLIENT
 土木工程拓展署
 Civil Engineering and
 Development Department
 規劃署
 Planning
 Department

CONSULTANT
 工程顧問公司
 AECOM Asia Company Ltd.
 www.aecom.com

SUB-CONSULTANTS
 分判工程顧問公司

Year 2036

ISSUE/REVISION
 修訂

IR	DATE	DESCRIPTION	CHK

STATUS
 階段

SCALE
 比例
 A3 1 : 16000

DIMENSION UNIT
 尺寸單位
 METRES

KEY PLAN
 索引圖

PROJECT NO.
 項目編號
 60222570

AGREEMENT NO.
 協議編號
 CE2/2011 (CE)

SHEET TITLE
 圖紙名稱
 TENTATIVE CONSTRUCTION
 AND IMPLEMENTATION
 PROGRAMME

SHEET NUMBER
 圖紙編號
 60222570/SK1015

This drawing has been prepared for the use of AECOM's client. It may not be used, modified, reproduced or relied upon by third parties, except as approved by AECOM or as required by law. AECOM accepts no responsibility, and does not warrant, for any part, but does not limit, AECOM's express written consent. Do not scale this drawing. All measurements must be obtained from the related dimensions.

ISO A1 594mm x 841mm
 Approved:
 Checked:
 Designer:
 Project Management Initials:
 Pld File by: ZENGFX 2016064
 PATH: P:\PROJECTS\6022570\Drawing\SKETCH\SK1015A.dgn

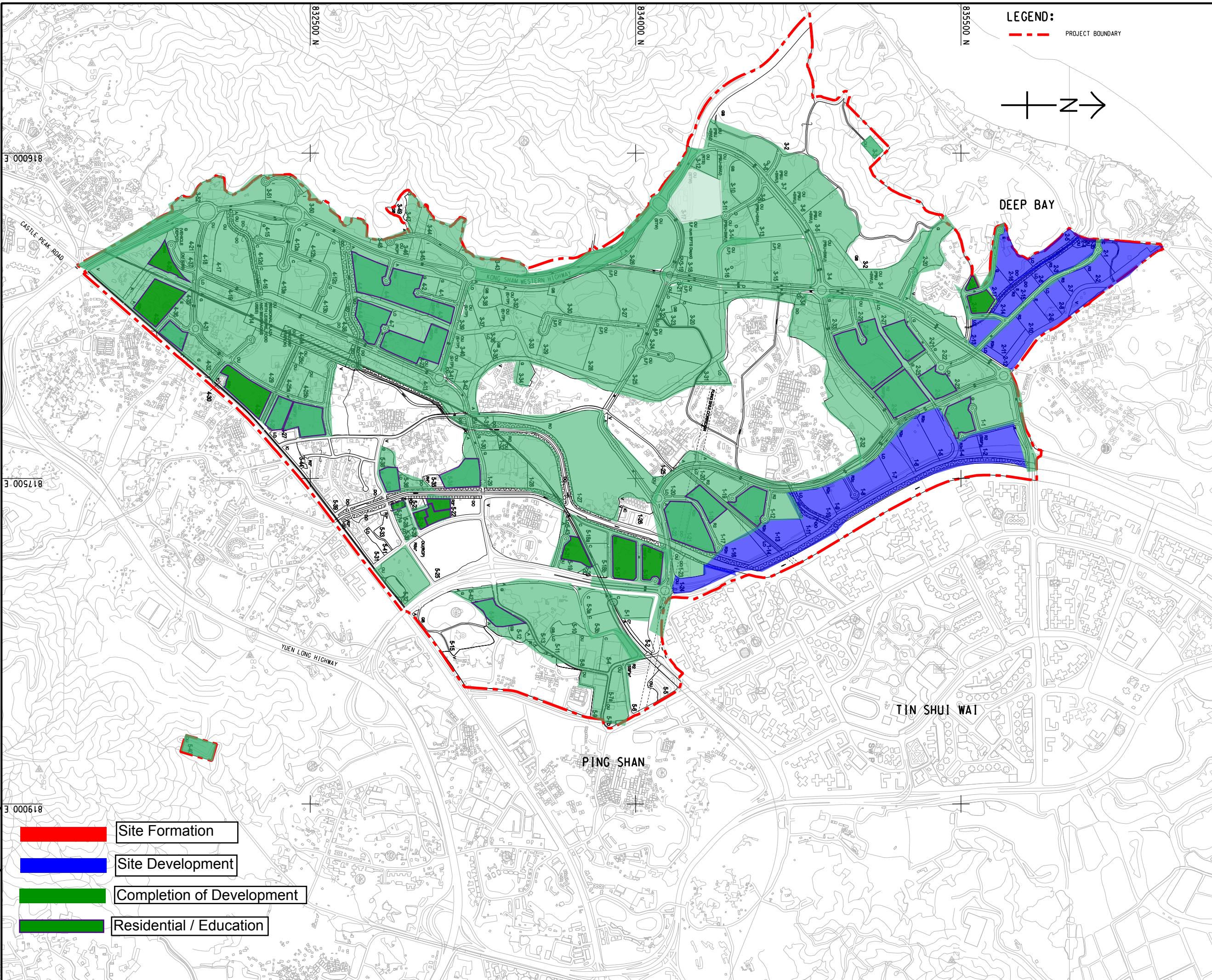

LEGEND:

--- PROJECT BOUNDARY

↑ N →

AECOM

PROJECT
 HUNG SHUI KIU NEW DEVELOPMENT AREA PLANNING AND ENGINEERING STUDY - INVESTIGATION

CLIENT
 CEDD
 土木工程拓展署
 Civil Engineering and Development Department

CONSULTANT
 AECOM Asia Company Ltd.
 www.aecom.com

SUB-CONSULTANTS
 分判工程顧問公司

Year 2037

ISSUE/REVISION

NO.	DATE	DESCRIPTION	CHK.

STATUS
 現狀

SCALE
 比例: A3 1 : 16000

DIMENSION UNIT
 尺寸單位: METRES

KEY PLAN
 索引圖

Site Formation
 Site Development
 Completion of Development
 Residential / Education

PROJECT NO.
 項目編號: 60222570

AGREEMENT NO.
 協議編號: CE2/2011 (CE)

SHEET TITLE
 圖紙名稱: TENTATIVE CONSTRUCTION AND IMPLEMENTATION PROGRAMME

SHEET NUMBER
 圖紙編號: 60222570/SK1015

This drawing has been prepared for the use of AECOM's client. It may not be used, modified, reproduced or relied upon by third parties, except as required by law. AECOM accepts no responsibility, and denies any liability whatsoever, for any party that uses or relies on this drawing without AECOM's express written consent. Do not scale this document. All measurements must be obtained from the related dimensions.

ISO A1 594mm x 841mm
 Approved:
 Checked:
 Designer:
 Project Management Initials:
 Pld File by: ZENGFX 201606A
 PATH: P:\PROJECTS\6022570\Drawing\SKETCH\SK1015A.dgn

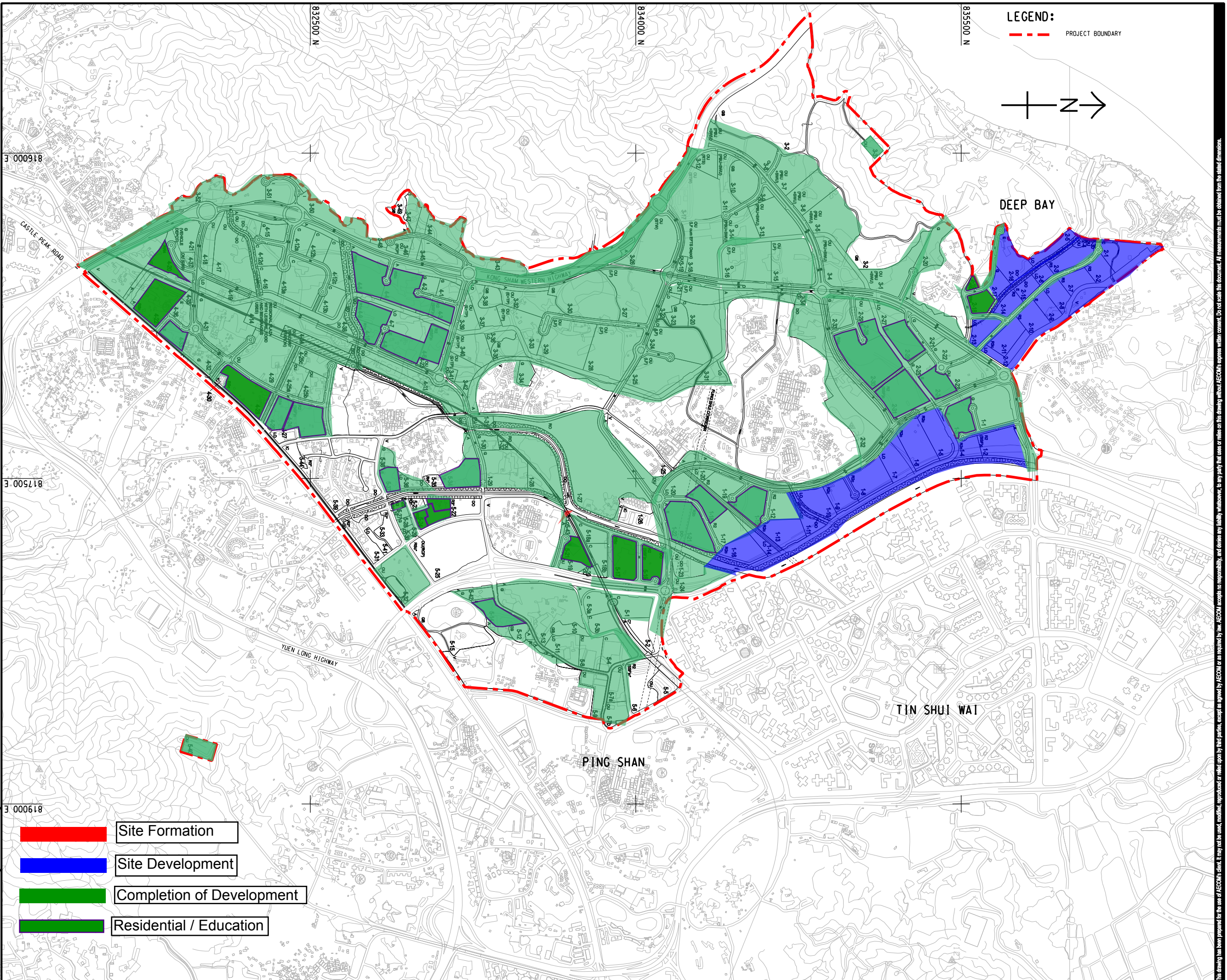

LEGEND:
 - - - - - PROJECT BOUNDARY

- Site Formation
- Site Development
- Completion of Development
- Residential / Education

AECOM

PROJECT
 HUNG SHUI KIU NEW DEVELOPMENT AREA PLANNING AND ENGINEERING STUDY - INVESTIGATION

CLIENT
 CEDD
 土木工程拓展署
 Civil Engineering and Development Department

CONSULTANT
 AECOM Asia Company Ltd.
 www.aecom.com

SUB-CONSULTANTS
 分判工程顧問公司

Year 2038

ISSUE/REVISION

NO.	DATE	DESCRIPTION	CHK.

STATUS
 現狀

SCALE
 比例: A3 1 : 16000

DIMENSION UNIT
 尺寸單位: METRES

KEY PLAN
 索引圖

PROJECT NO.
 項目編號: 60222570

AGREEMENT NO.
 協議編號: CE2/2011 (CE)

SHEET TITLE
 圖紙名稱: TENTATIVE CONSTRUCTION AND IMPLEMENTATION PROGRAMME

SHEET NUMBER
 圖紙編號: 60222570/SK1015

This drawing has been prepared for the use of AECOM's client. It may not be used, modified, reproduced or relied upon by third parties, except as approved by AECOM or as required by law. AECOM accepts no responsibility, and does not warrant, for any part, in whole or in part, of this drawing without AECOM's express written consent. Do not scale this document. All measurements must be obtained from the related dimensions.

