

KEYPLAN

LEGEND

- - - - - Project Boundary
- - - - - SPS Site Boundary

Mitigation Measures

- Construction Mitigation (CM)**
- CM1 – Minimised construction area and contractor's temporary works areas
 - CM3 – Protection of existing trees
 - CM4 – Transplantation of existing trees where practical
 - CM5 – Control of night-time lighting
 - CM6 – Construction of decorative hoarding around construction works
 - CM7 – Reduction of construction period to practical minimum
 - CM10 – Advance screen planting
 - CM11 – Minimise disturbance footprints

- Operation Mitigation (OM)**
- OM1 – Compensatory tree planting where practical
 - OM2 – Sensitive design of above-ground structures
 - OM5 – Visual softening via soft landscape elements
 - OM8 – Sensitive and chromatic treatment of architectural facades
 - OM11 – Tree planting to site boundaries
 - OM12 – Night time lighting
 - OM13 – Green roofs and vertical greening

Note: CM1 - CM11 are considered best practices throughout the entire NDA and should be implemented to the fullest extent possible.

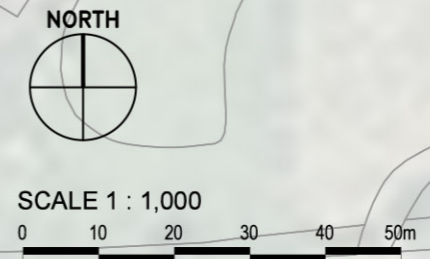

Agreement No. CE 2/2011 (CE)
 Hung Shui Kiu New Development Area Planning and Engineering Study - Investigation
Mitigation Measures Site Plan and Section

SCALE	1:1,000@A3	DATE	AUG 2016
CHECK	AM	DRAWN	LW
JOB No.	60222570	FIGURE	11.51a
		REV	

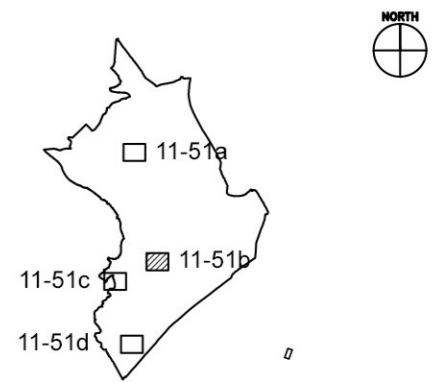
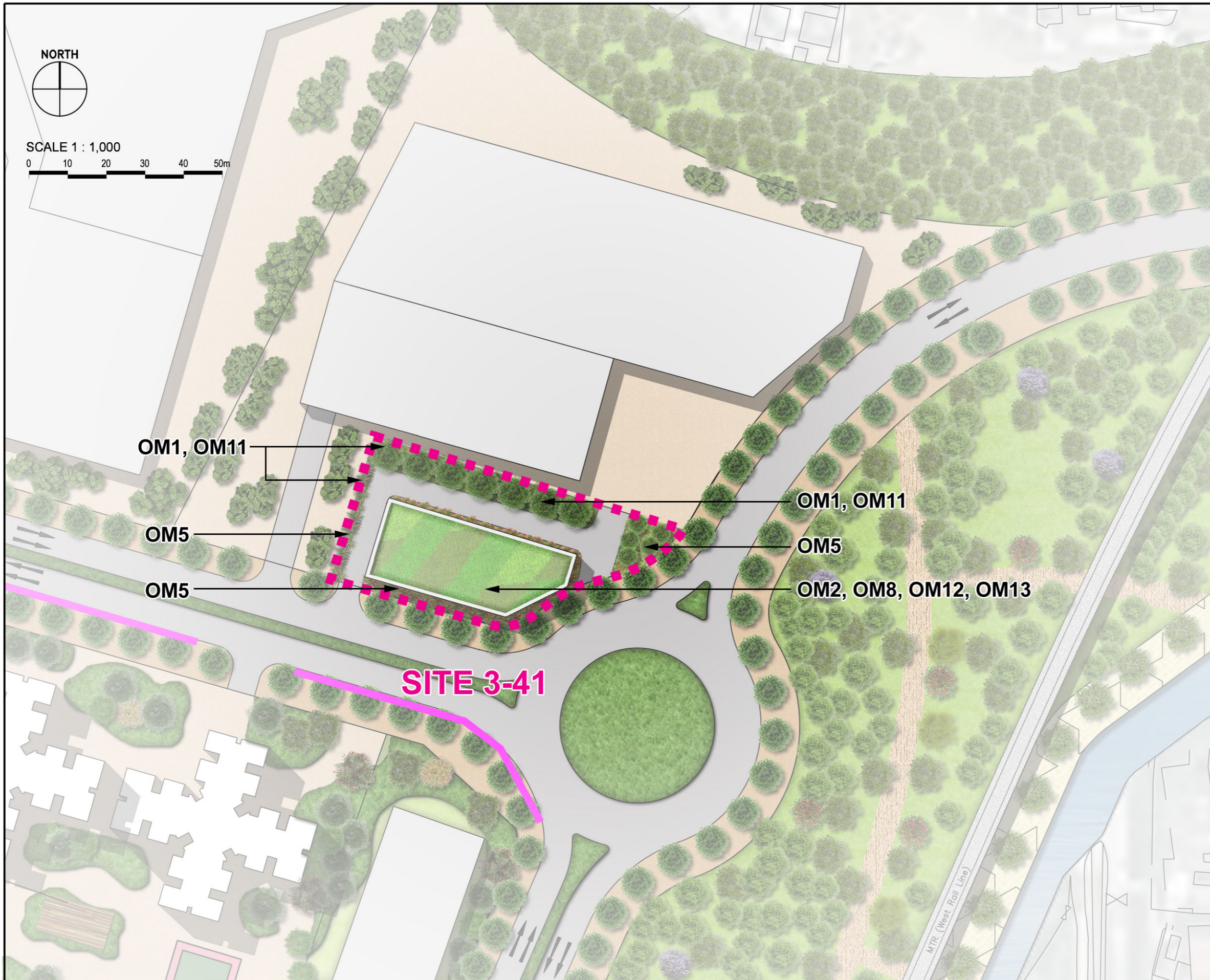

KEYPLAN

LEGEND

- - - - - Project Boundary
- - - - - SPS Site Boundary
- 3m Vertical Barrier

Mitigation Measures

- Construction Mitigation (CM)**
- CM1 – Minimised construction area and contractor's temporary works areas
 - CM3 – Protection of existing trees
 - CM4 – Transplantation of existing trees where practical
 - CM5 – Control of night-time lighting
 - CM6 – Construction of decorative hoarding around construction works
 - CM7 – Reduction of construction period to practical minimum
 - CM10 – Advance screen planting
 - CM11 – Minimise disturbance footprints
- Operation Mitigation (OM)**
- OM1 – Compensatory tree planting where practical
 - OM2 – Sensitive design of above-ground structures
 - OM5 – Visual softening via soft landscape elements
 - OM8 – Sensitive and chromatic treatment of architectural facades
 - OM11 – Tree planting to site boundaries
 - OM12 – Night time lighting
 - OM13 – Green roofs and vertical greening

Note: CM1 - CM11 are considered best practices throughout the entire NDA and should be implemented to the fullest extent possible.



Agreement No. CE 2/2011 (CE)
 Hung Shui Kiu New Development Area Planning and Engineering Study - Investigation
Mitigation Measures Site Plan and Section

SCALE	1:1,000@A3	DATE	JUL 2016
CHECK	AM	DRAWN	PN
JOB No.	60222570	FIGURE	11.51b
		REV	

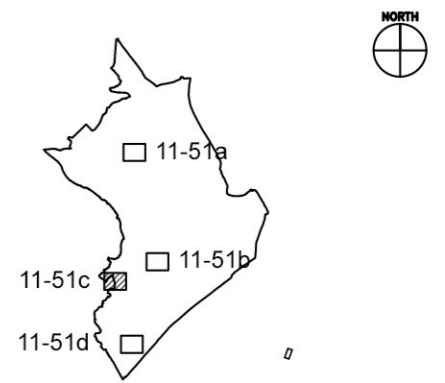

KEYPLAN

LEGEND

- - - - - Project Boundary
- - - - - SPS Site Boundary

Mitigation Measures

- Construction Mitigation (CM)**
- CM1 – Minimised construction area and contractor's temporary works areas
 - CM3 – Protection of existing trees
 - CM4 – Transplantation of existing trees where practical
 - CM5 – Control of night-time lighting
 - CM6 – Construction of decorative hoarding around construction works
 - CM7 – Reduction of construction period to practical minimum
 - CM10 – Advance screen planting
 - CM11 – Minimise disturbance footprints
- Operation Mitigation (OM)**
- OM1 – Compensatory tree planting where practical
 - OM2 – Sensitive design of above-ground structures
 - OM5 – Visual softening via soft landscape elements
 - OM8 – Sensitive and chromatic treatment of architectural facades
 - OM11 – Tree planting to site boundaries
 - OM12 – Night time lighting
 - OM13 – Green roofs and vertical greening

Note: CM1 - CM11 are considered best practices throughout the entire NDA and should be implemented to the fullest extent possible.

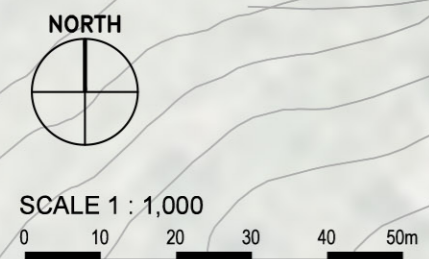

Agreement No. CE 2/2011 (CE)
 Hung Shui Kiu New Development Area Planning and Engineering Study - Investigation
Mitigation Measures Site Plan and Section

SCALE	1:1,000@A3	DATE	AUG 2016
CHECK	AM	DRAWN	PN
JOB No.	60222570	FIGURE	11.51c
		REV	

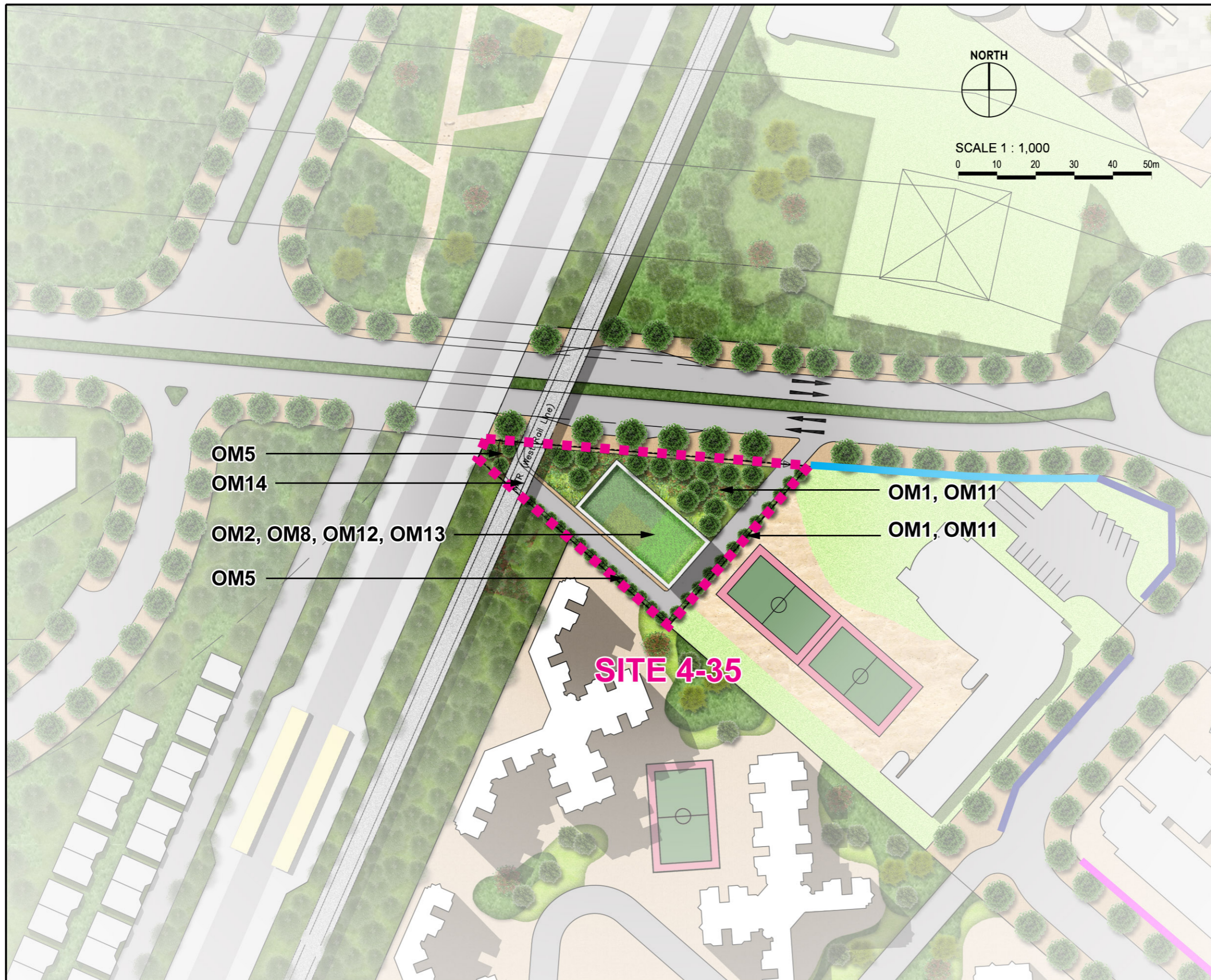

SCALE 1 : 1,000
0 10 20 30 40 50m

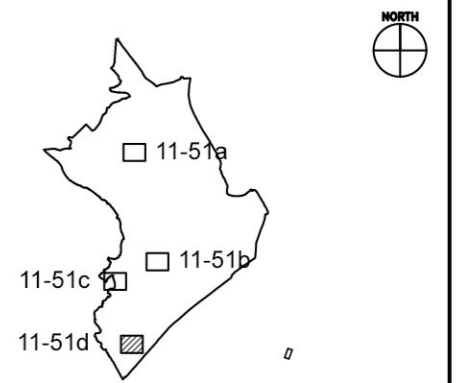

KEYPLAN

LEGEND

- - - - - Project Boundary
- - - - - SPS Site Boundary
- 3m Vertical Barrier
- 4m Vertical Barrier
- 7m Vertical Barrier

Mitigation Measures

- Construction Mitigation (CM)**
- CM1 – Minimised construction area and contractor's temporary works areas
 - CM3 – Protection of existing trees
 - CM4 – Transplantation of existing trees where practical
 - CM5 – Control of night-time lighting
 - CM6 – Construction of decorative hoarding around construction works
 - CM7 – Reduction of construction period to practical minimum
 - CM10 – Advance screen planting
 - CM11 – Minimise disturbance footprints
- Operation Mitigation (OM)**
- OM1 – Compensatory tree planting where practical
 - OM2 – Sensitive design of above-ground structures
 - OM5 – Visual softening via soft landscape elements
 - OM8 – Sensitive and chromatic treatment of architectural facades
 - OM11 – Tree planting to site boundaries
 - OM12 – Night time lighting
 - OM13 – Green roofs and vertical greening

Note: CM1 - CM11 are considered best practices throughout the entire NDA and should be implemented to the fullest extent possible.



Agreement No. CE 2/2011 (CE)
Hung Shui Kiu New Development Area Planning and Engineering Study - Investigation
Mitigation Measures Site Plan and Section

SCALE	1:1,000@A3	DATE	AUG 2016
CHECK	AM	DRAWN	PN
JOB No.	60222570	FIGURE	11.51d
		REV	

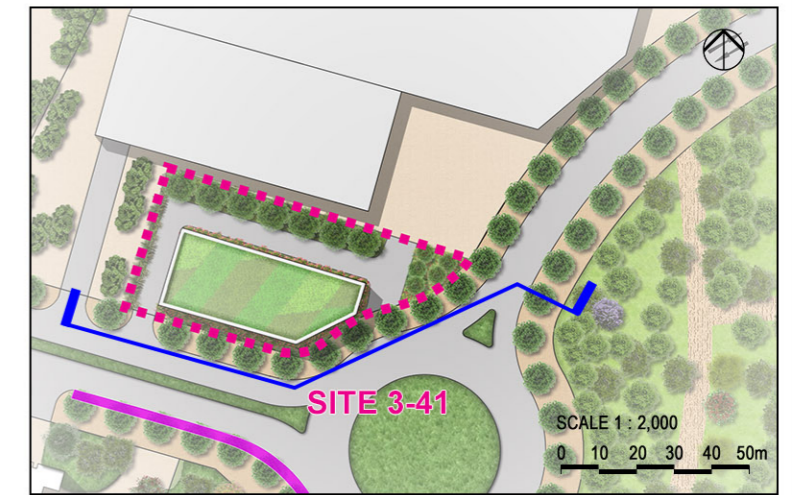
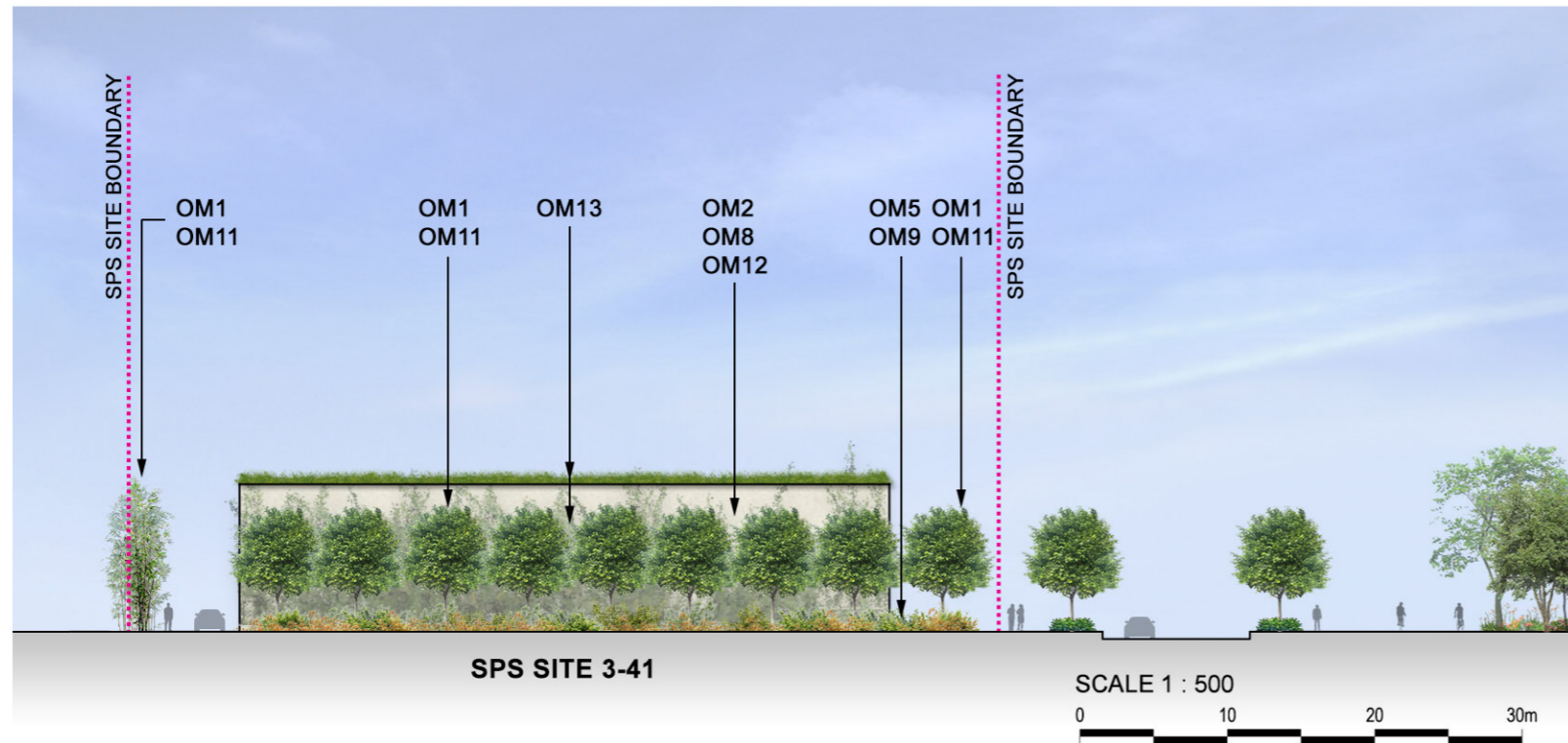

KEY PLAN

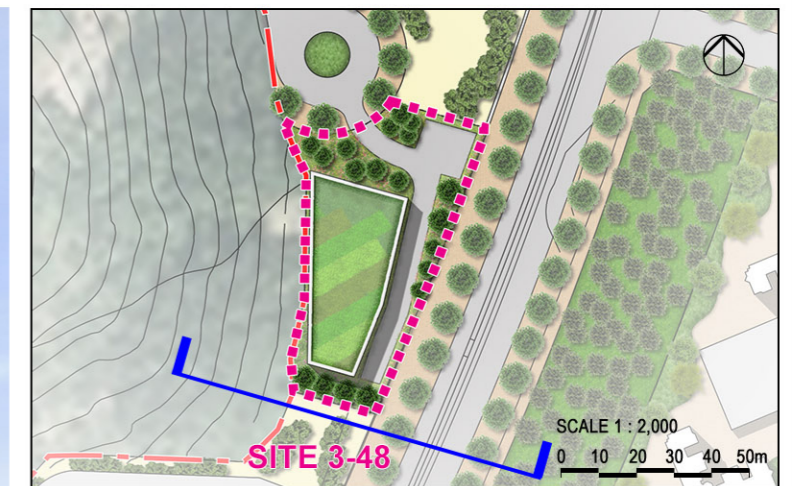
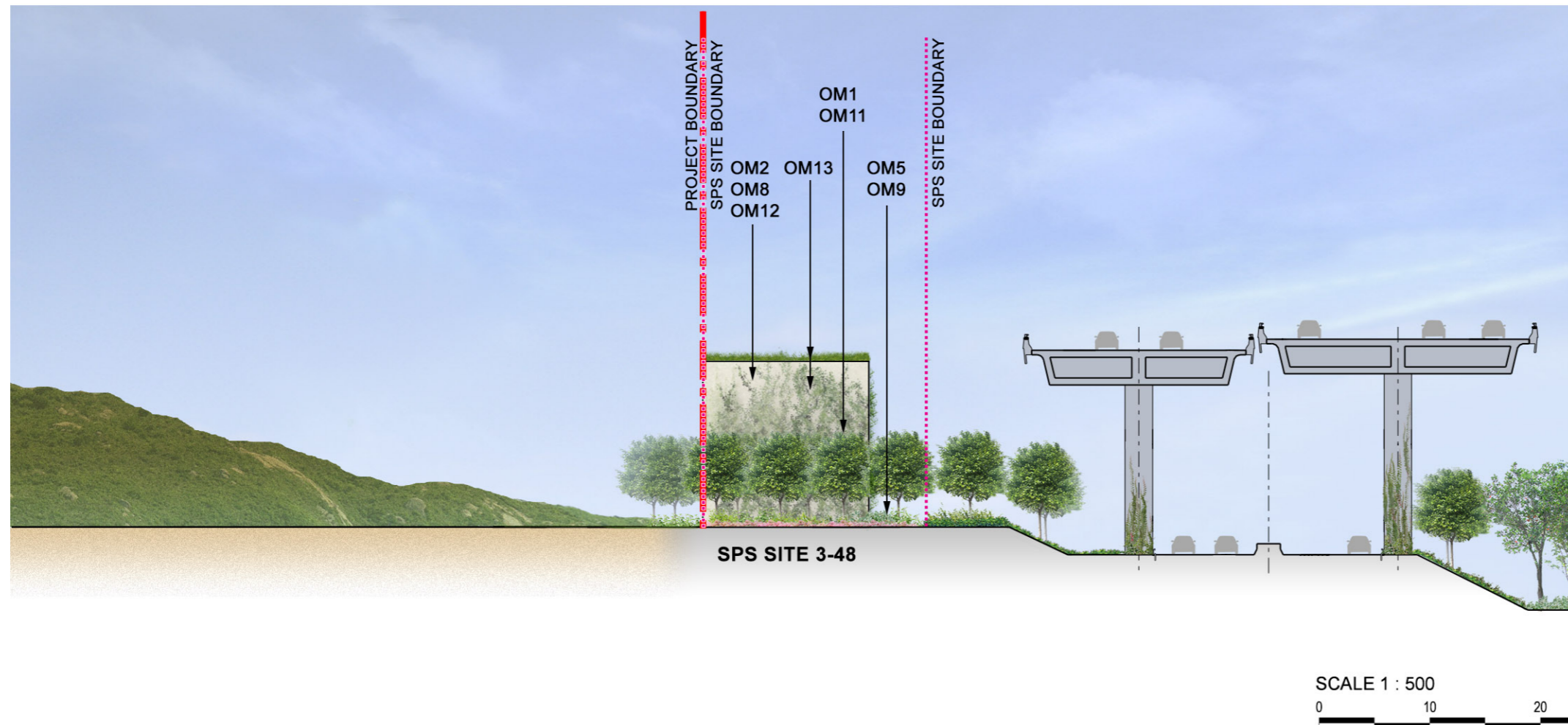

KEY PLAN

Mitigation Measures

Construction Mitigation (CM)

- CM1 – Minimised construction area and contractor's temporary works areas
- CM3 – Protection of existing trees
- CM4 – Transplantation of existing trees where practical
- CM5 – Control of night-time lighting
- CM6 – Construction of decorative hoarding around construction works
- CM7 – Reduction of construction period to practical minimum
- CM10 – Advance screen planting
- CM11 – Minimise disturbance footprints

Operation Mitigation (OM)

- OM1 – Compensatory tree planting where practical
- OM2 – Sensitive design of above-ground structures
- OM5 – Visual softening via soft landscape elements
- OM8 – Sensitive and chromatic treatment of architectural facades
- OM11 – Tree planting to site boundaries
- OM12 – Night time lighting
- OM13 – Green roofs and vertical greening

Note: CM1 - CM14, and other mitigation measures not shown in these figures, are considered best practice throughout the entire NDA and should be implemented to the fullest extent possible.



SCALE	AS SHOWN	DATE	AUG 2016
CHECK	AM	DRAWN	PN
JOB No.	60222570	FIGURE	11.51e
		REV	

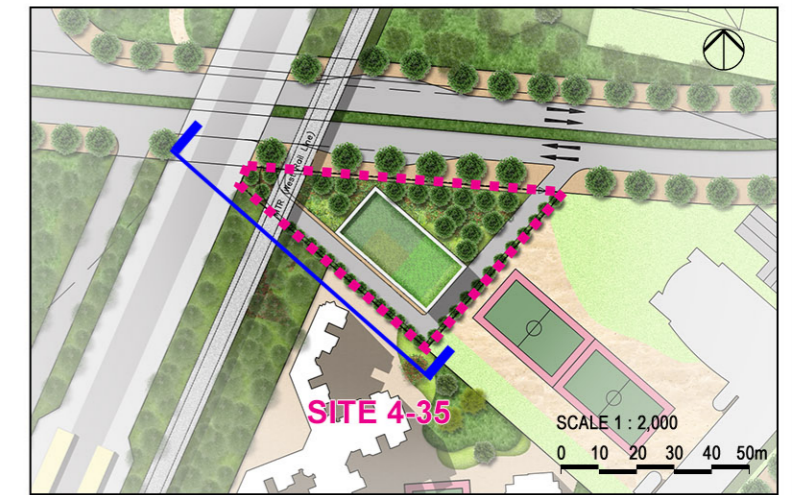
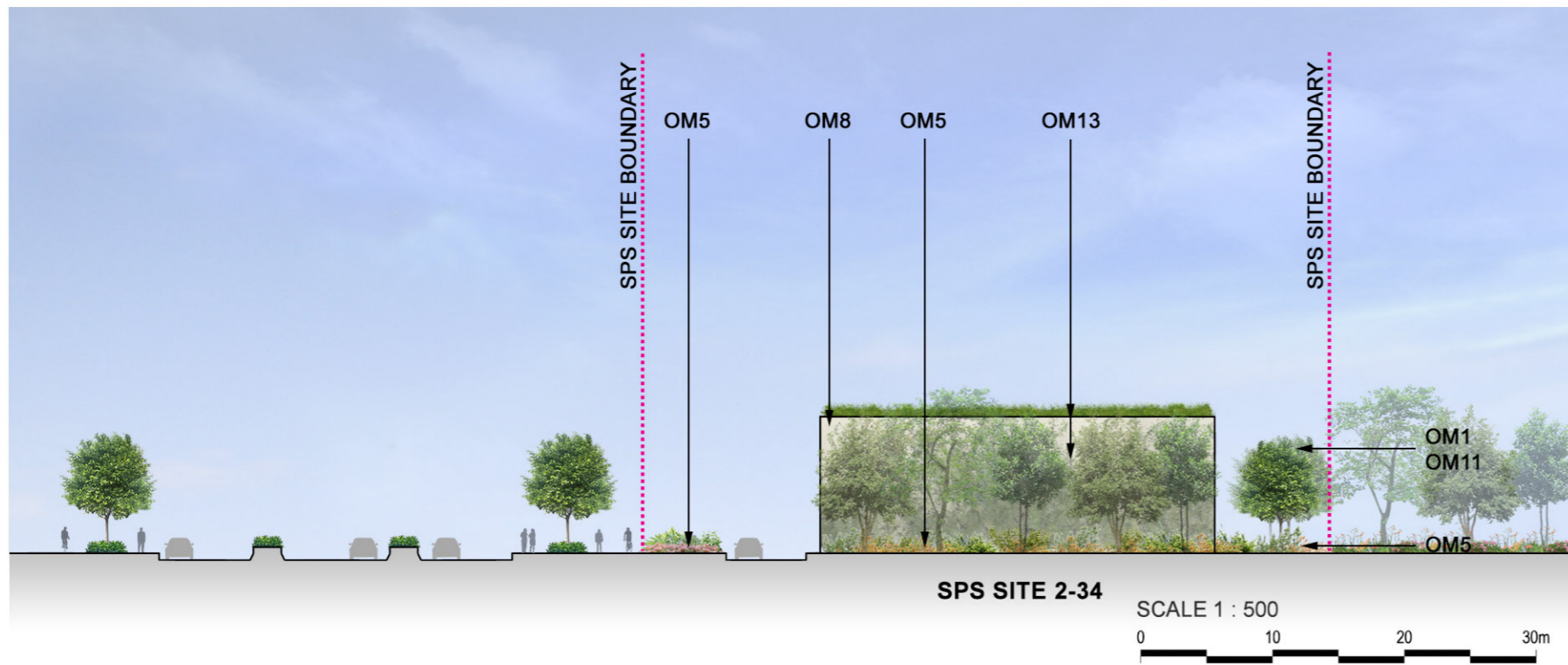
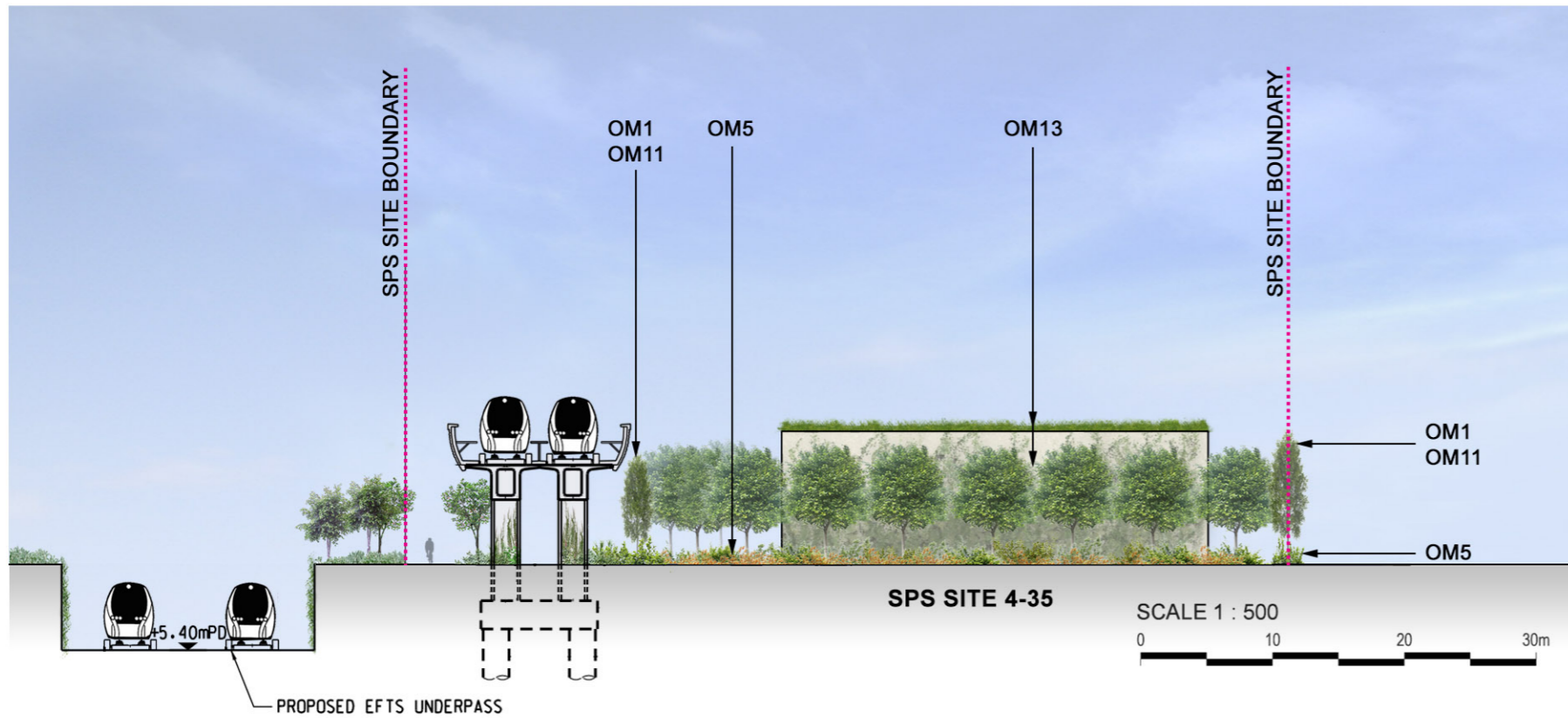

KEY PLAN

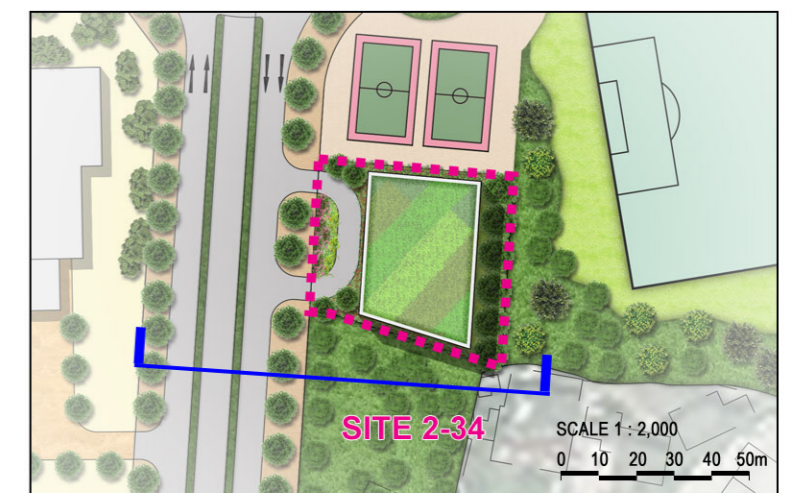

KEY PLAN

Mitigation Measures

Construction Mitigation (CM)

- CM1 – Minimised construction area and contractor's temporary works areas
- CM3 – Protection of existing trees
- CM4 – Transplantation of existing trees where practical
- CM5 – Control of night-time lighting
- CM6 – Construction of decorative hoarding around construction works
- CM7 – Reduction of construction period to practical minimum
- CM10 – Advance screen planting
- CM11 – Minimise disturbance footprints

Operation Mitigation (OM)

- OM1 – Compensatory tree planting where practical
- OM2 – Sensitive design of above-ground structures
- OM5 – Visual softening via soft landscape elements
- OM8 – Sensitive and chromatic treatment of architectural facades
- OM11 – Tree planting to site boundaries
- OM12 – Night time lighting
- OM13 – Green roofs and vertical greening

Note: CM1 - CM14, and other mitigation measures not shown in these figures, are considered best practice throughout the entire NDA and should be implemented to the fullest extent possible.



Agreement No. CE 2/2011 (CE)
 Hung Shui Kiu New Development Area Planning and Engineering Study - Investigation
Mitigation Measures Site Plan and Section

SCALE	AS SHOWN	DATE	JUL 2016
CHECK	AM	DRAWN	PN
JOB No.	60222570	FIGURE 11.51f	REV