

Note: Buildings, roads and pavement are not considered Landscape Resources and have not been included in the mapping of resources. Figures attempt to formalize boundaries between distinct areas of Landscape Resources for the purpose of impact assessment, and should not be construed as reflecting every single variable on the ground.

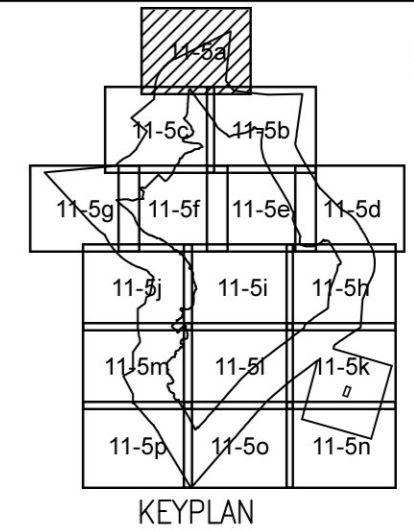

SCALE 1 : 5,000

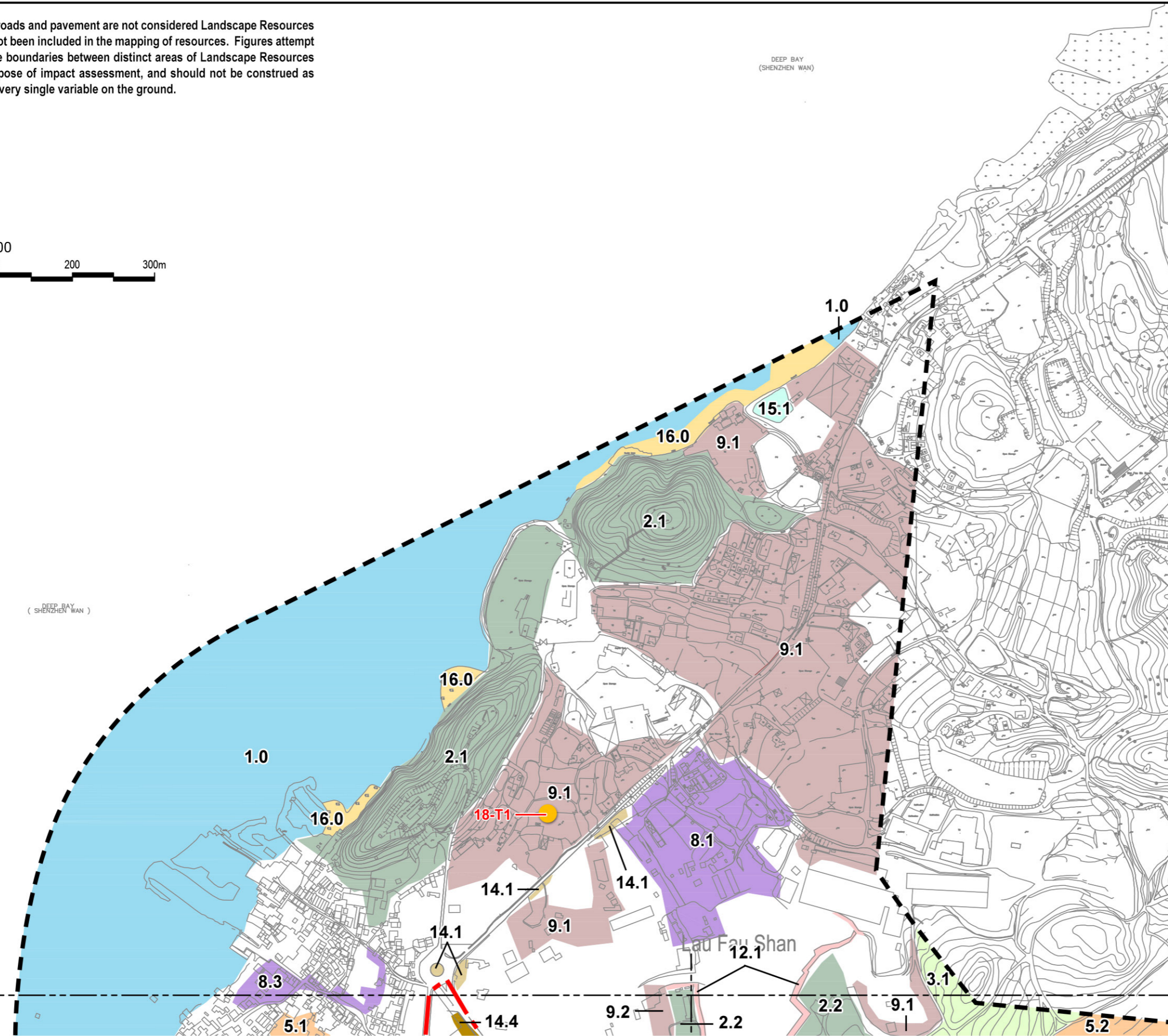

LEGEND

- 500m Assessment Area Boundary
- Project Boundary
- LR1 Coastal Waters & Mudflats Impacted Area
- LR2 Hillside Woodland Impacted Area
- LR3 Hillside Shrub and Grassland Impacted Area
- LR4 Low-lying Woodland/Plantation Impacted Area
- LR5 Low-lying Shrub & Grassland Impacted Area
- LR6 Vegetation on Agricultural Land Impacted Area
- LR7 Vegetation within Residential Development Impacted Area
- LR8 Vegetation within Rural Village Impacted Area
- LR9 Vegetation within Industrial Impacted Area
- LR10 Watercourse Impacted Area
- LR11 Vegetation within Urban Park Impacted Area
- LR12 Vegetation on Modified Slopes Impacted Area
- LR13 Vegetation along Tin Shui Wai Promenade Impacted Area
- LR14 Roadside Vegetation Impacted Area
- LR15 Waterbodies Impacted Area
- LR16 Mangrove Impacted Area
- LR17 Marsh Impacted Area
- LR18 Important Tree



Agreement No. CE 2/2011 (CE)
 Hung Shui Kiu New Development Area Planning and Engineering Study - Investigation
Landscape Resource Impacts Enlargement Plan 01

SCALE	1:5,000@A3	DATE	JUL 2016
CHECK	AM	DRAWN	LW
JOB No.	60222570	FIGURE	11.5a
		REV	

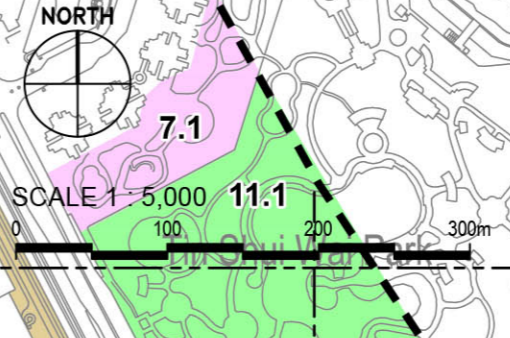
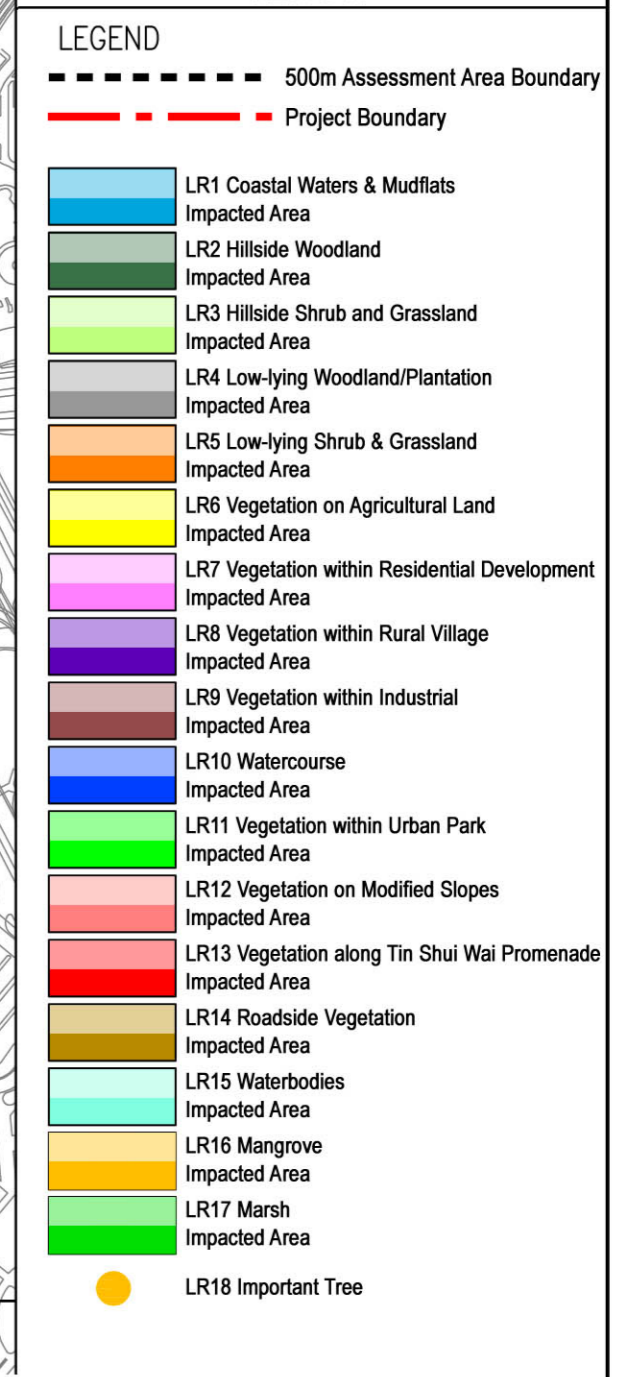
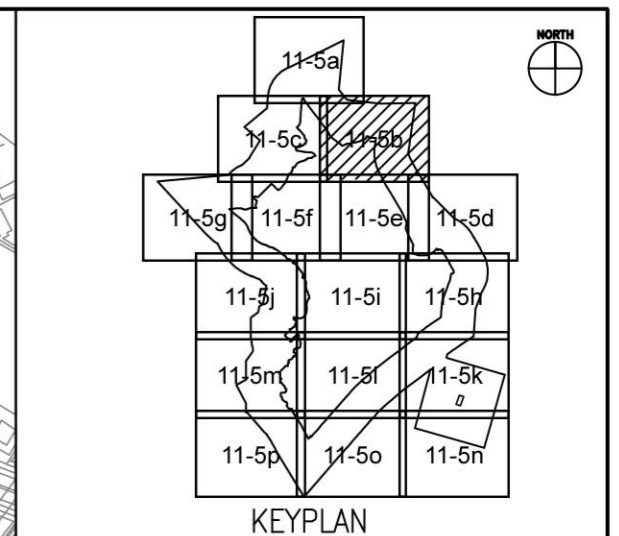
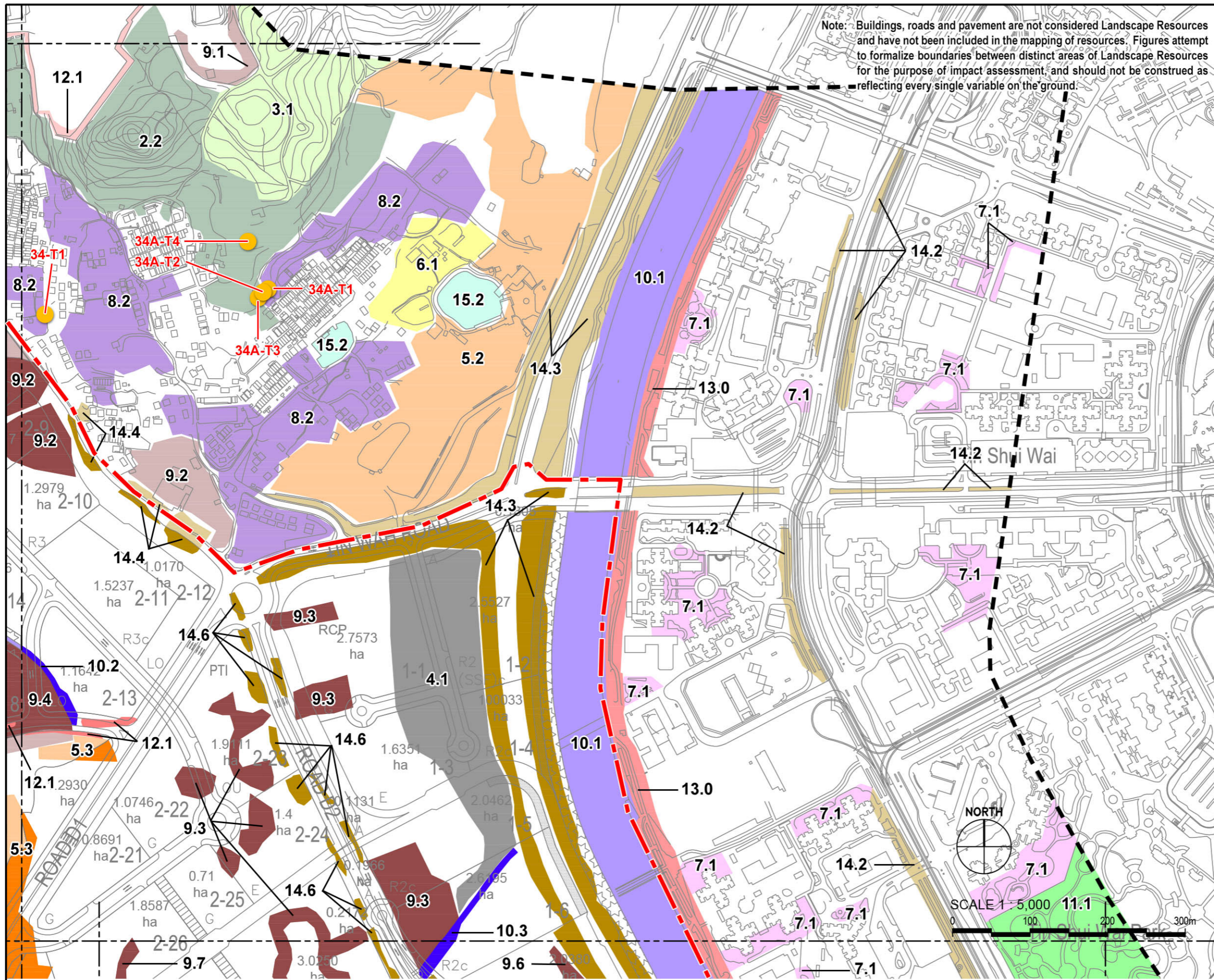

Agreement No. CE 2/2011 (CE)
 Hung Shui Kiu New Development Area Planning and Engineering Study - Investigation
Landscape Resource Impacts Enlargement Plan 02

SCALE	1:5,000@A3	DATE	JUL 2016
CHECK	AM	DRAWN	LW
JOB No.	60222570	FIGURE	11.5b
		REV	

Note: Buildings, roads and pavement are not considered Landscape Resources and have not been included in the mapping of resources. Figures attempt to formalize boundaries between distinct areas of Landscape Resources for the purpose of impact assessment, and should not be construed as reflecting every single variable on the ground.



SCALE 1 : 5,000

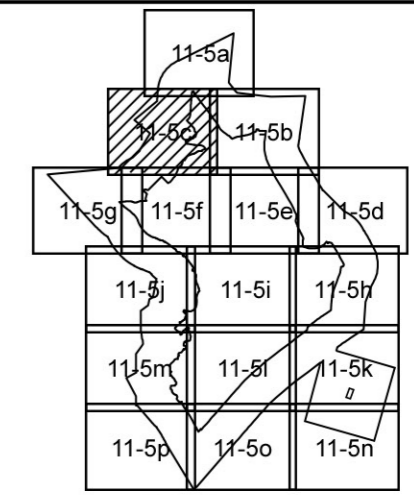
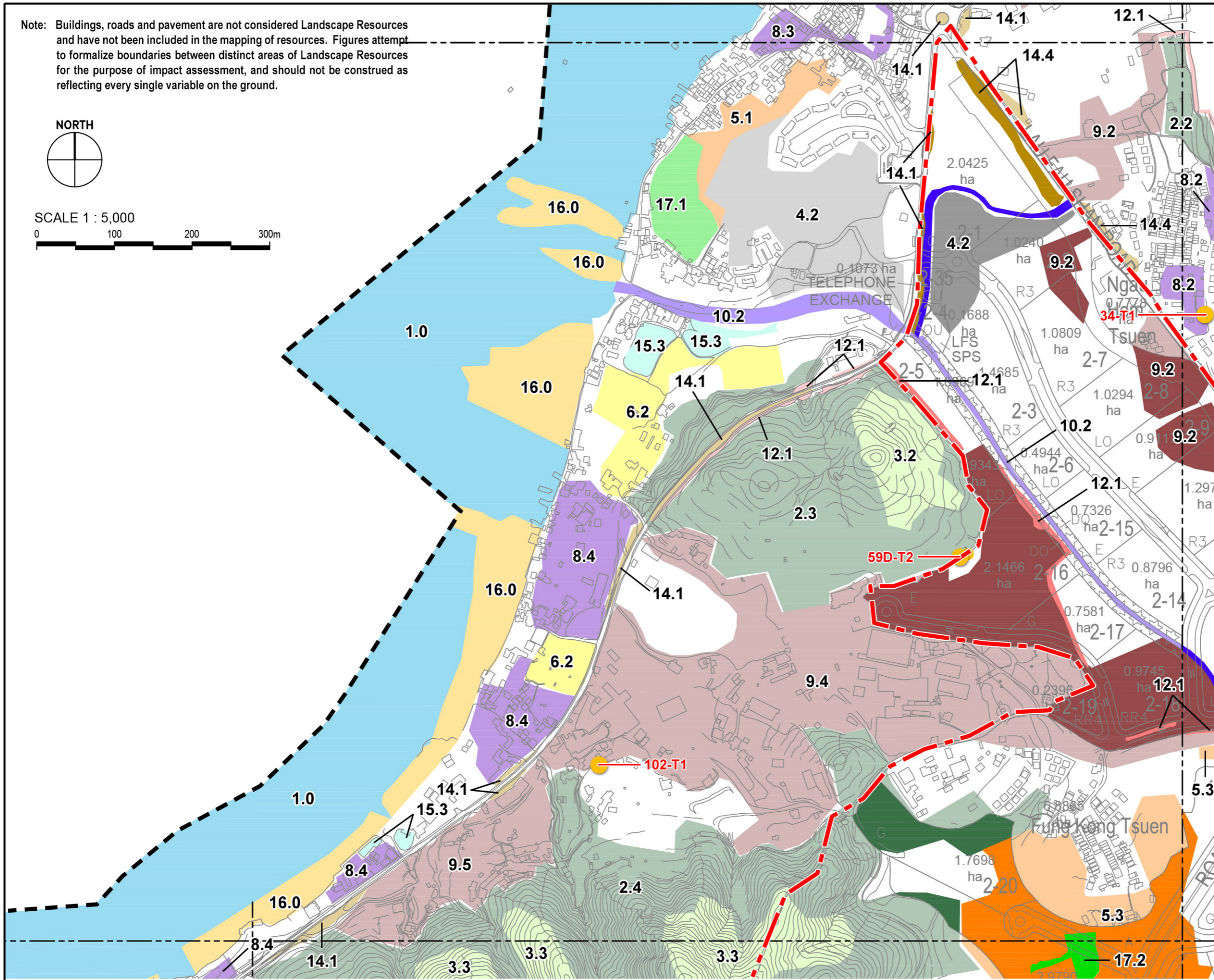

- LEGEND**
- 500m Assessment Area Boundary
 - Project Boundary
 - LR1 Coastal Waters & Mudflats Impacted Area
 - LR2 Hillside Woodland Impacted Area
 - LR3 Hillside Shrub and Grassland Impacted Area
 - LR4 Low-lying Woodland/Plantation Impacted Area
 - LR5 Low-lying Shrub & Grassland Impacted Area
 - LR6 Vegetation on Agricultural Land Impacted Area
 - LR7 Vegetation within Residential Development Impacted Area
 - LR8 Vegetation within Rural Village Impacted Area
 - LR9 Vegetation within Industrial Impacted Area
 - LR10 Watercourse Impacted Area
 - LR11 Vegetation within Urban Park Impacted Area
 - LR12 Vegetation on Modified Slopes Impacted Area
 - LR13 Vegetation along Tin Shui Wai Promenade Impacted Area
 - LR14 Roadside Vegetation Impacted Area
 - LR15 Waterbodies Impacted Area
 - LR16 Mangrove Impacted Area
 - LR17 Marsh Impacted Area
 - LR18 Important Tree



Agreement No. CE 2/2011 (CE)
 Hung Shui Kiu New Development Area Planning and Engineering Study - Investigation
Landscape Resource Impacts Enlargement Plan 03

SCALE	1:5,000@A3	DATE	AUG 2016
CHECK	AM	DRAWN	LW
JOB No.	60222570	FIGURE	11.5c
		REV	

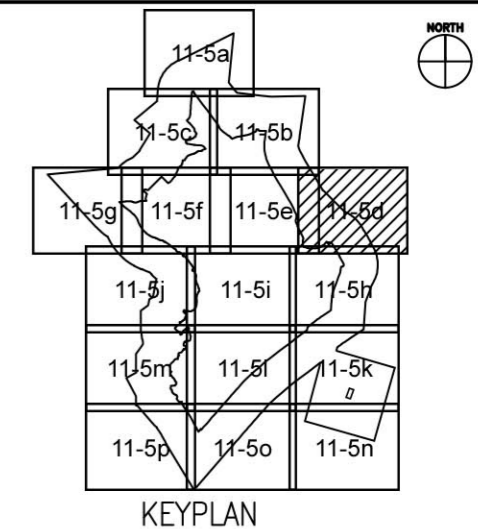
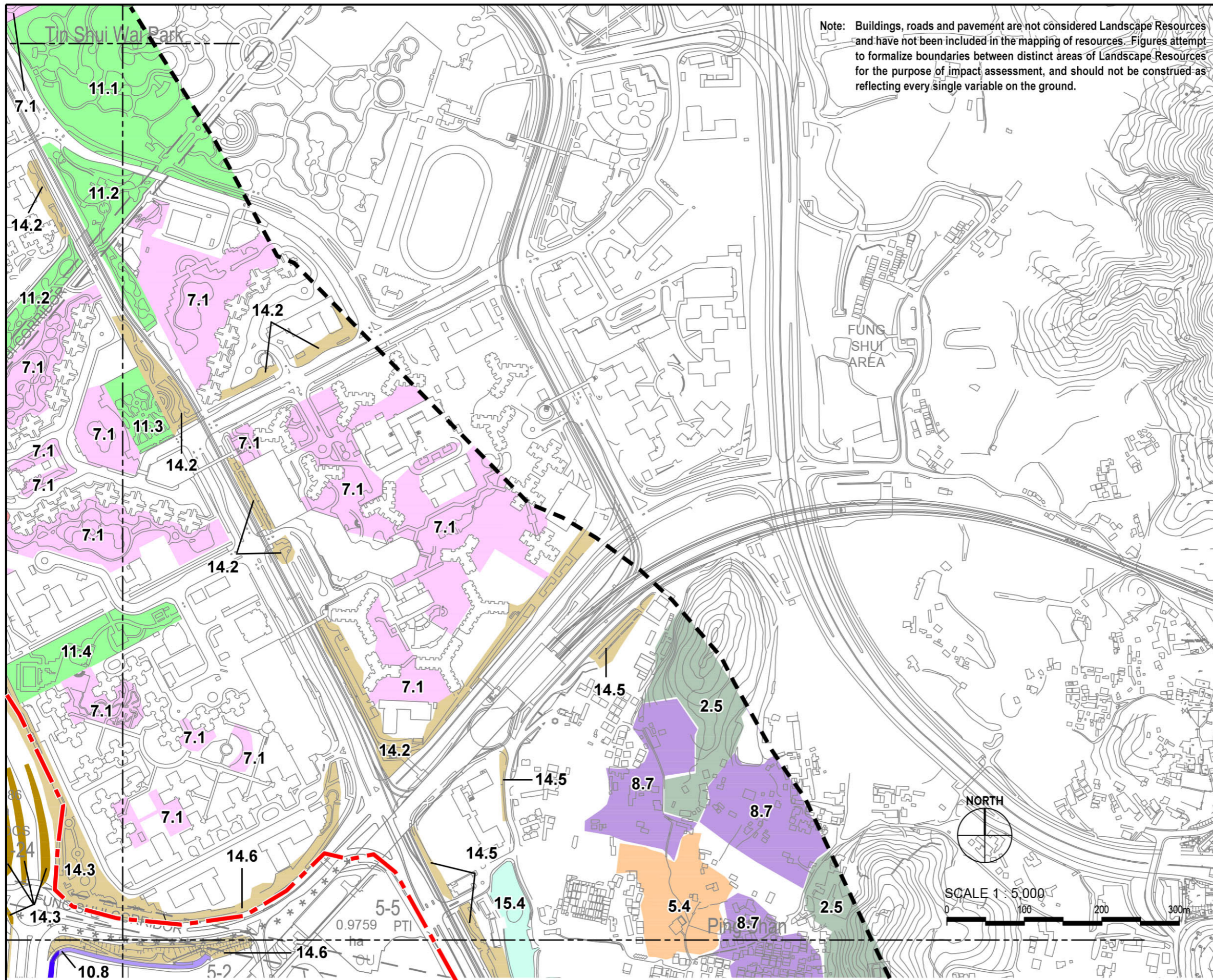

- LEGEND**
- 500m Assessment Area Boundary
 - - - Project Boundary
 - LR1 Coastal Waters & Mudflats Impacted Area
 - LR2 Hillside Woodland Impacted Area
 - LR3 Hillside Shrub and Grassland Impacted Area
 - LR4 Low-lying Woodland/Plantation Impacted Area
 - LR5 Low-lying Shrub & Grassland Impacted Area
 - LR6 Vegetation on Agricultural Land Impacted Area
 - LR7 Vegetation within Residential Development Impacted Area
 - LR8 Vegetation within Rural Village Impacted Area
 - LR9 Vegetation within Industrial Impacted Area
 - LR10 Watercourse Impacted Area
 - LR11 Vegetation within Urban Park Impacted Area
 - LR12 Vegetation on Modified Slopes Impacted Area
 - LR13 Vegetation along Tin Shui Wai Promenade Impacted Area
 - LR14 Roadside Vegetation Impacted Area
 - LR15 Waterbodies Impacted Area
 - LR16 Mangrove Impacted Area
 - LR17 Marsh Impacted Area
 - LR18 Important Tree



Agreement No. CE 2/2011 (CE)
 Hung Shui Kiu New Development Area Planning and Engineering Study - Investigation
Landscape Resource Impacts Enlargement Plan 04

SCALE	1:5,000@A3	DATE	JUL 2016
CHECK	AM	DRAWN	LW
JOB No.	60222570	FIGURE	11.5d
		REV	

Note: Buildings, roads and pavement are not considered Landscape Resources and have not been included in the mapping of resources. Figures attempt to formalize boundaries between distinct areas of Landscape Resources for the purpose of impact assessment, and should not be construed as reflecting every single variable on the ground.

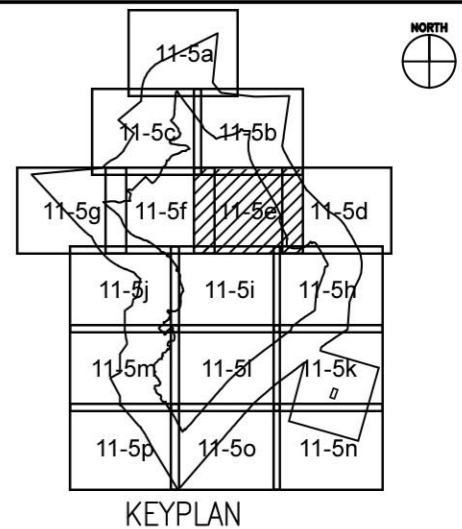
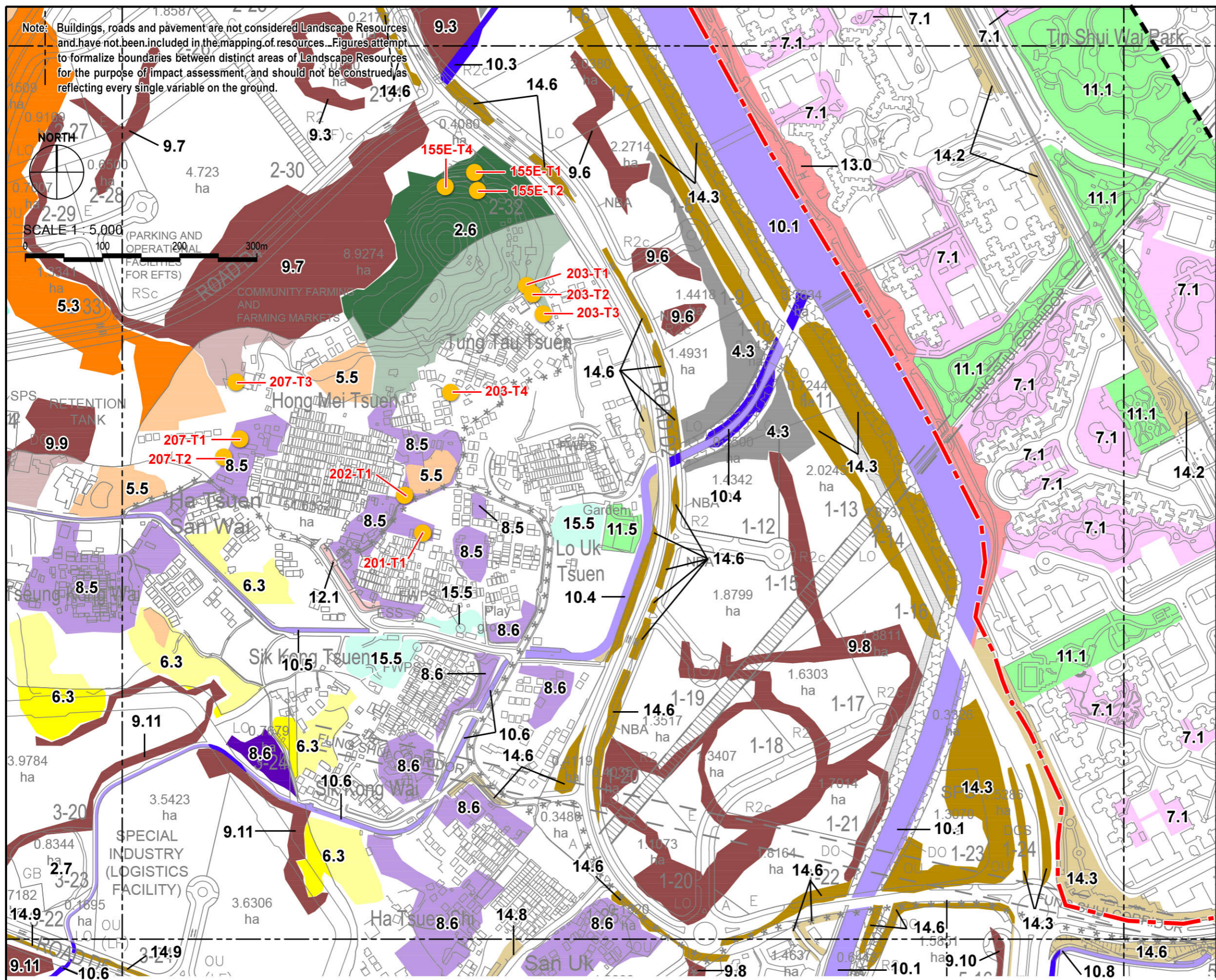

- LEGEND**
- 500m Assessment Area Boundary
 - - - Project Boundary
 - LR1 Coastal Waters & Mudflats Impacted Area
 - LR2 Hillside Woodland Impacted Area
 - LR3 Hillside Shrub and Grassland Impacted Area
 - LR4 Low-lying Woodland/Plantation Impacted Area
 - LR5 Low-lying Shrub & Grassland Impacted Area
 - LR6 Vegetation on Agricultural Land Impacted Area
 - LR7 Vegetation within Residential Development Impacted Area
 - LR8 Vegetation within Rural Village Impacted Area
 - LR9 Vegetation within Industrial Impacted Area
 - LR10 Watercourse Impacted Area
 - LR11 Vegetation within Urban Park Impacted Area
 - LR12 Vegetation on Modified Slopes Impacted Area
 - LR13 Vegetation along Tin Shui Wai Promenade Impacted Area
 - LR14 Roadside Vegetation Impacted Area
 - LR15 Waterbodies Impacted Area
 - LR16 Mangrove Impacted Area
 - LR17 Marsh Impacted Area
 - LR18 Important Tree



Agreement No. CE 2/2011 (CE)
 Hung Shui Kiu New Development Area Planning and Engineering Study - Investigation
Landscape Resource Impacts Enlargement Plan 05

SCALE	1:5,000@A3	DATE	AUG 2016
CHECK	AM	DRAWN	LW
JOB No.	60222570	FIGURE	11.5e
		REV	

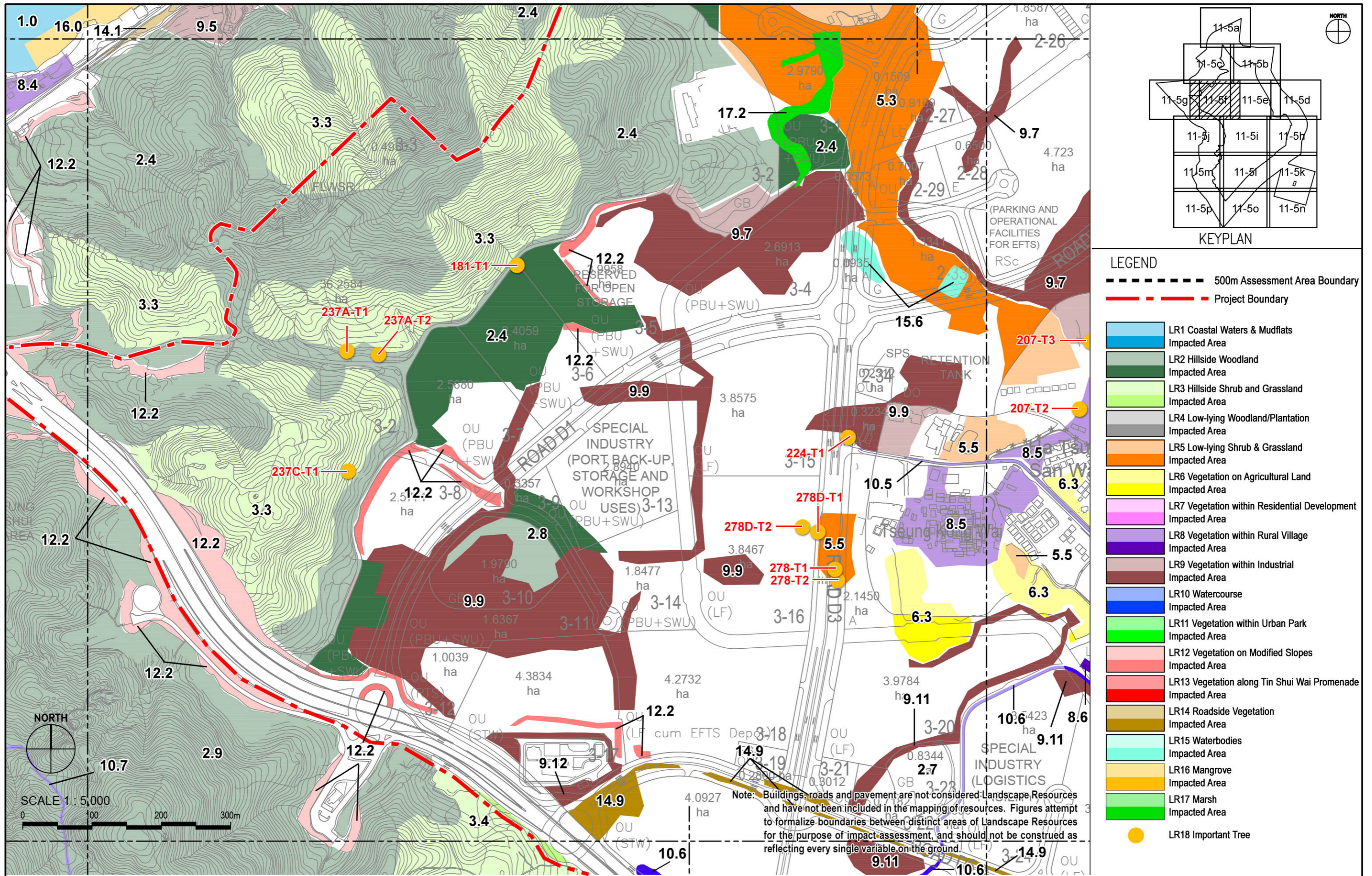

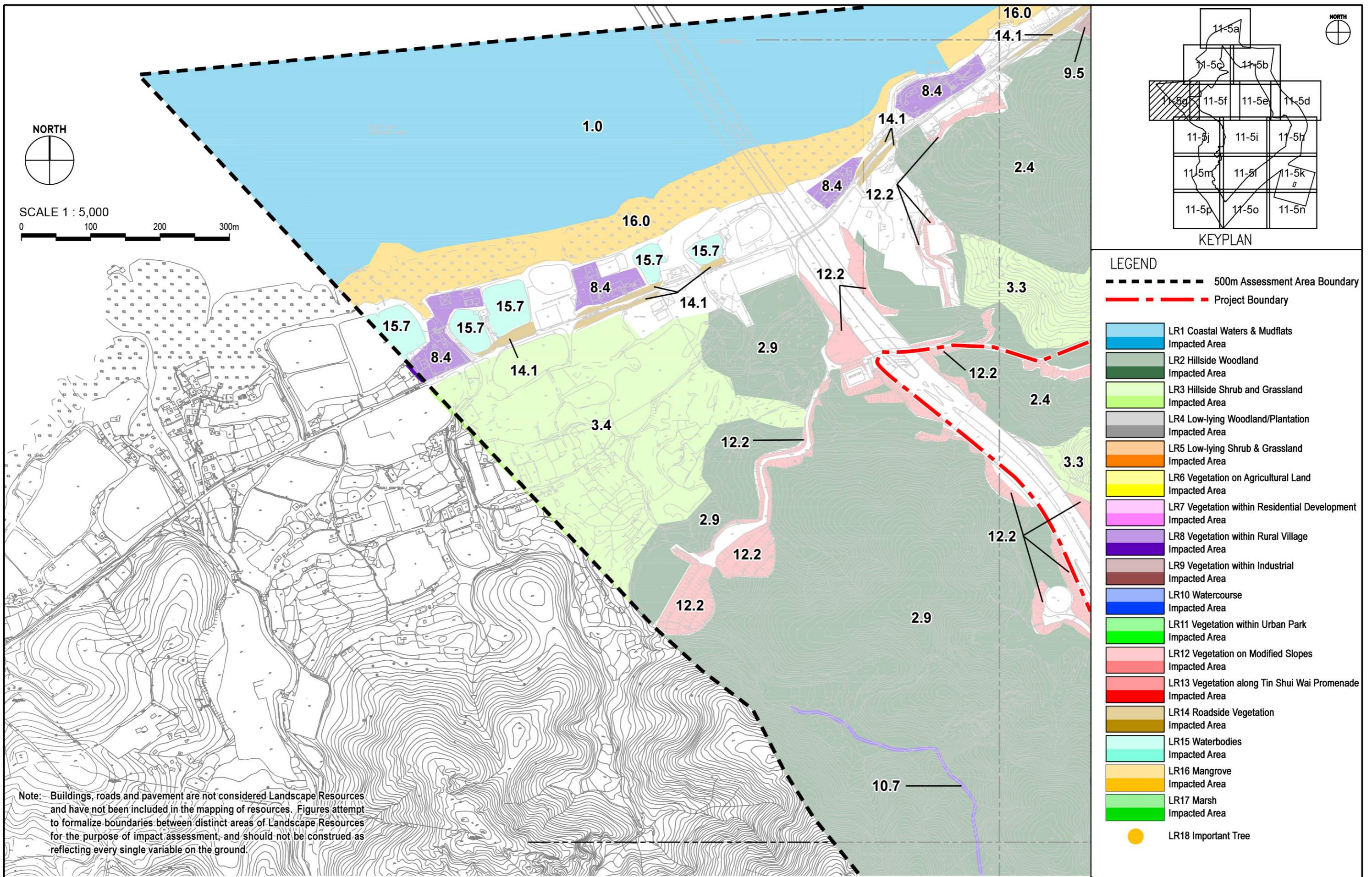

Note: Buildings, roads and pavement are not considered Landscape Resources and have not been included in the mapping of resources. Figures attempt to formalize boundaries between distinct areas of Landscape Resources for the purpose of impact assessment, and should not be construed as reflecting every single variable on the ground.



Agreement No. CE 2/2011 (CE)
 Hung Shui Kiu New Development Area Planning and Engineering Study - Investigation
Landscape Resource Impacts Enlargement Plan 07

SCALE	1:5,000@A3	DATE	AUG 2016
CHECK	AM	DRAWN	LW
JOB No.	60222570	FIGURE	11.5g
		REV	

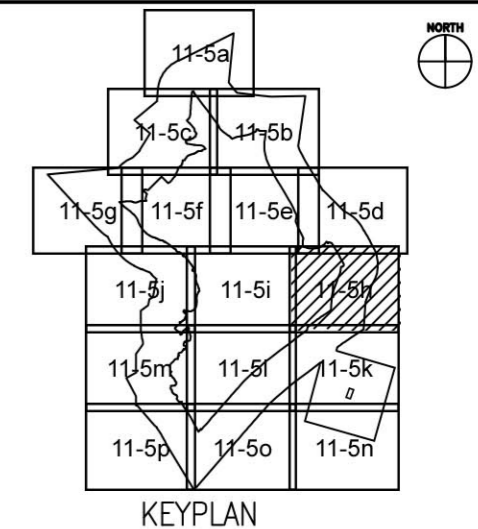
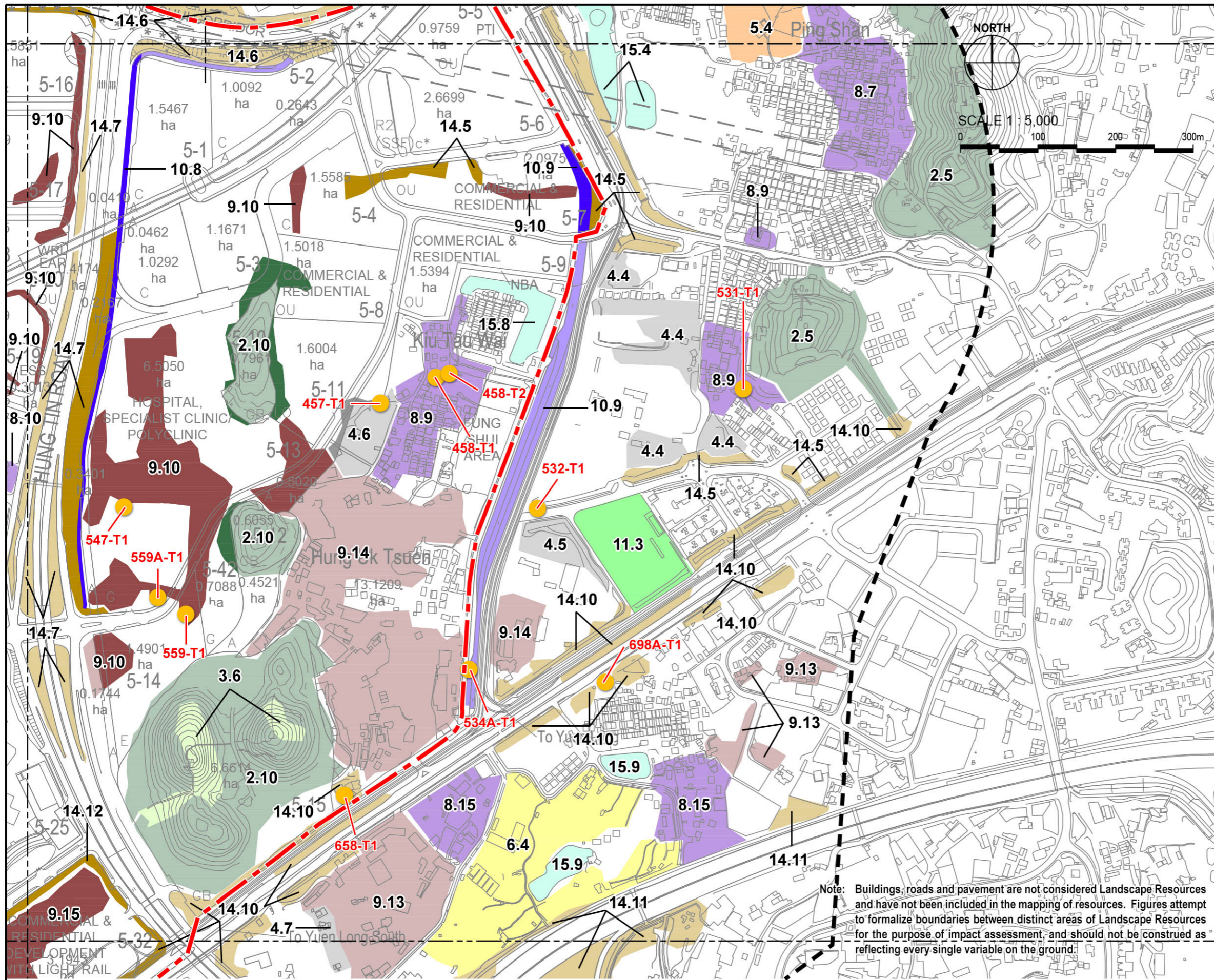

- LEGEND**
- 500m Assessment Area Boundary
 - - - Project Boundary
 - LR1 Coastal Waters & Mudflats Impacted Area
 - LR2 Hillside Woodland Impacted Area
 - LR3 Hillside Shrub and Grassland Impacted Area
 - LR4 Low-lying Woodland/Plantation Impacted Area
 - LR5 Low-lying Shrub & Grassland Impacted Area
 - LR6 Vegetation on Agricultural Land Impacted Area
 - LR7 Vegetation within Residential Development Impacted Area
 - LR8 Vegetation within Rural Village Impacted Area
 - LR9 Vegetation within Industrial Impacted Area
 - LR10 Watercourse Impacted Area
 - LR11 Vegetation within Urban Park Impacted Area
 - LR12 Vegetation on Modified Slopes Impacted Area
 - LR13 Vegetation along Tin Shui Wai Promenade Impacted Area
 - LR14 Roadside Vegetation Impacted Area
 - LR15 Waterbodies Impacted Area
 - LR16 Mangrove Impacted Area
 - LR17 Marsh Impacted Area
 - LR18 Important Tree

Note: Buildings, roads and pavement are not considered Landscape Resources and have not been included in the mapping of resources. Figures attempt to formalize boundaries between distinct areas of Landscape Resources for the purpose of impact assessment, and should not be construed as reflecting every single variable on the ground.



Agreement No. CE 2/2011 (CE)
 Hung Shui Kiu New Development Area Planning and Engineering Study - Investigation
Landscape Resource Impacts Enlargement Plan 08

SCALE	1:5,000@A3	DATE	AUG 2016
CHECK	AM	DRAWN	LW
JOB No.	60222570	FIGURE	11.5h
		REV	

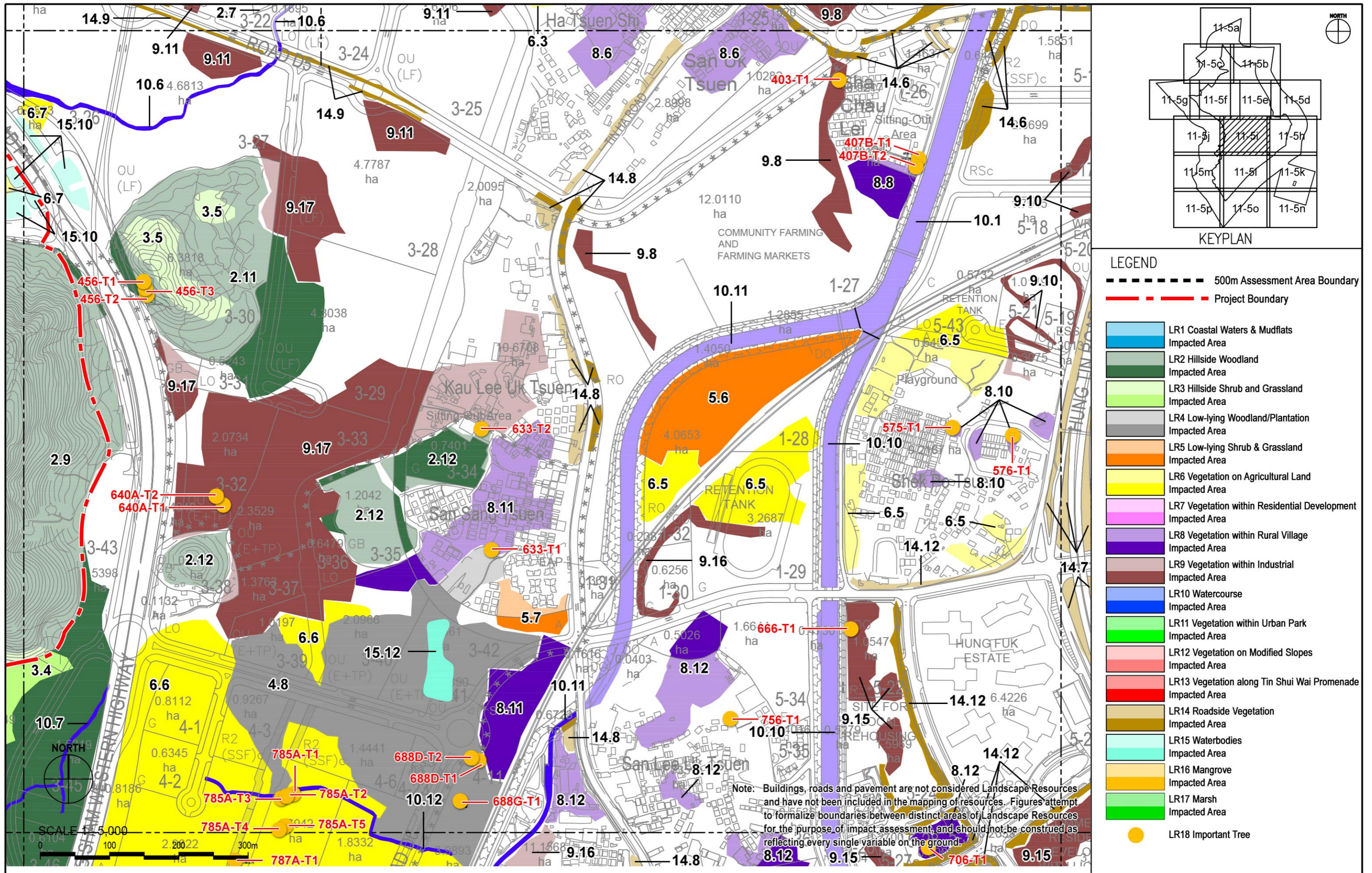

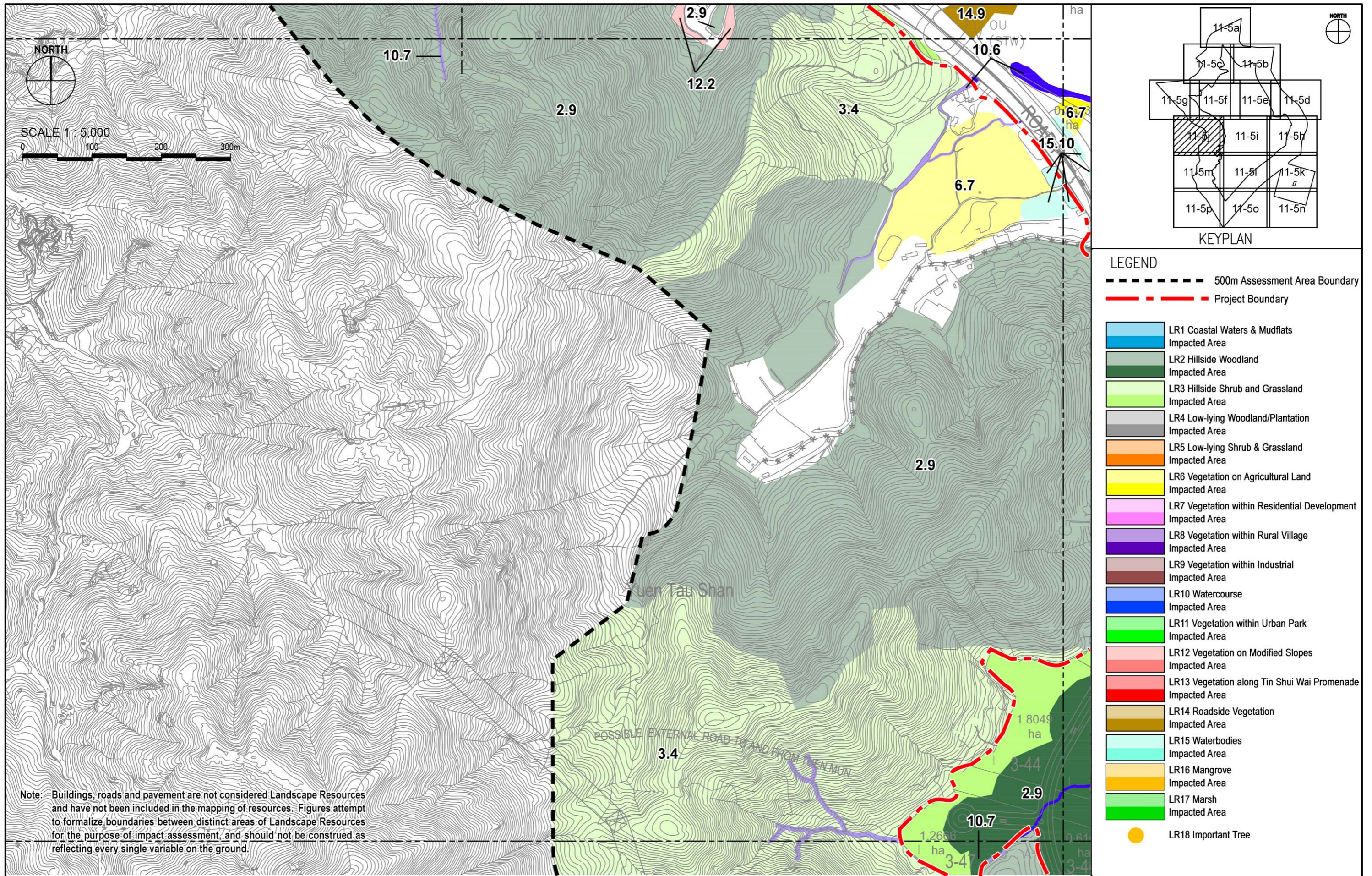

Agreement No. CE 2/2011 (CE)
 Hung Shui Kiu New Development Area Planning and Engineering Study - Investigation
Landscape Resource Impacts Enlargement Plan 10

SCALE	1:5,000@A3	DATE	AUG 2016
CHECK	AM	DRAWN	LW
JOB No.	60222570	FIGURE	11.5j
		REV	

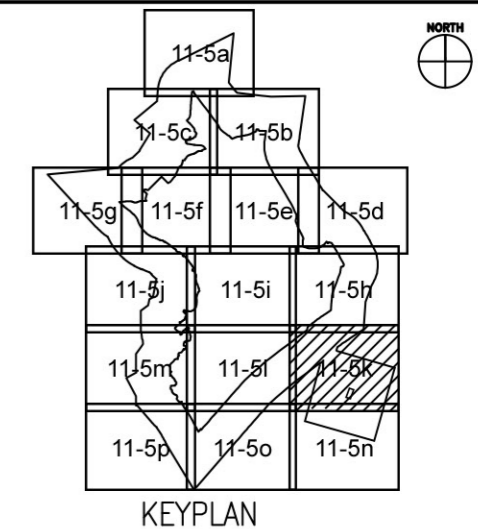
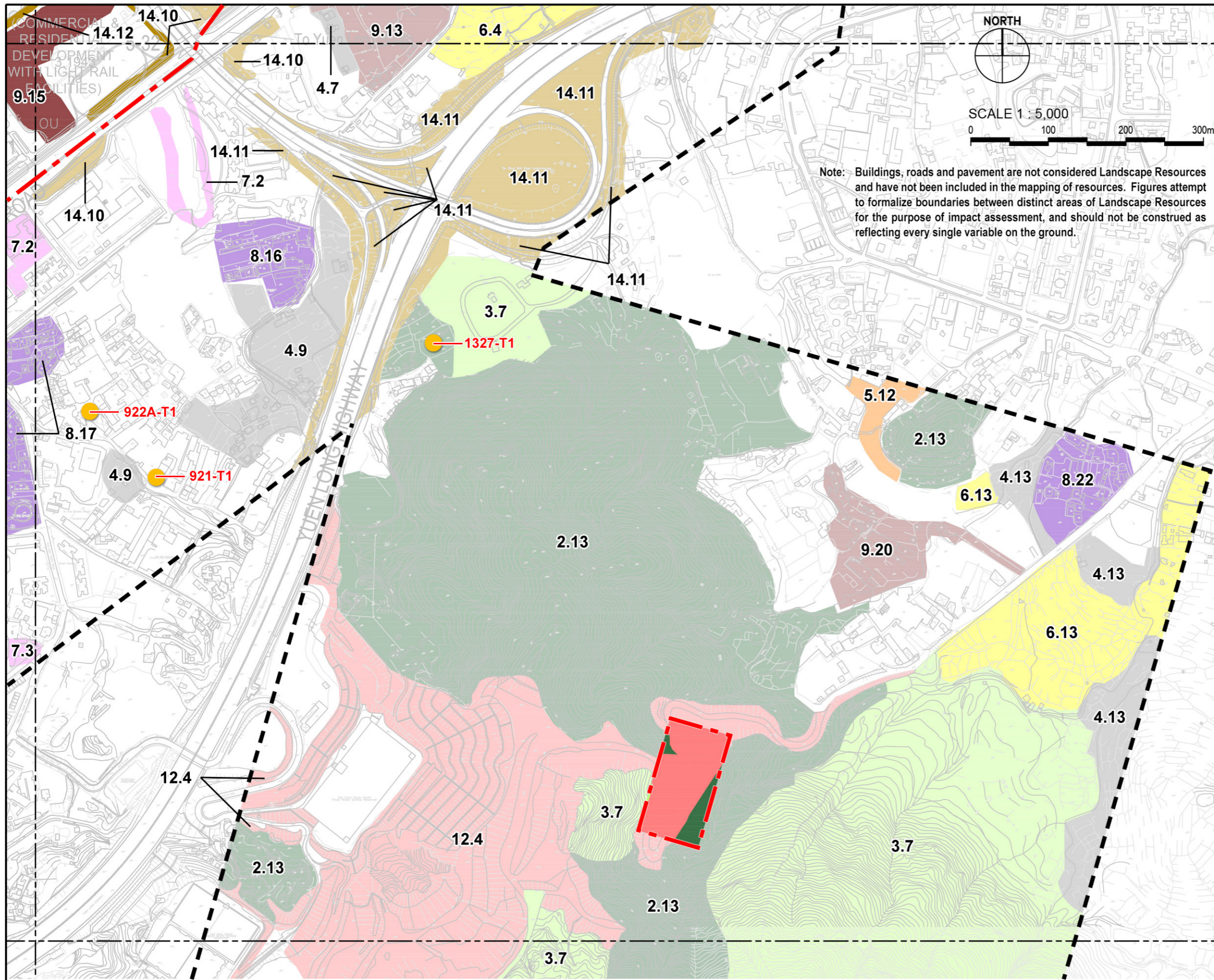

- LEGEND**
- 500m Assessment Area Boundary
 - - - Project Boundary
 - LR1 Coastal Waters & Mudflats Impacted Area
 - LR2 Hillside Woodland Impacted Area
 - LR3 Hillside Shrub and Grassland Impacted Area
 - LR4 Low-lying Woodland/Plantation Impacted Area
 - LR5 Low-lying Shrub & Grassland Impacted Area
 - LR6 Vegetation on Agricultural Land Impacted Area
 - LR7 Vegetation within Residential Development Impacted Area
 - LR8 Vegetation within Rural Village Impacted Area
 - LR9 Vegetation within Industrial Impacted Area
 - LR10 Watercourse Impacted Area
 - LR11 Vegetation within Urban Park Impacted Area
 - LR12 Vegetation on Modified Slopes Impacted Area
 - LR13 Vegetation along Tin Shui Wai Promenade Impacted Area
 - LR14 Roadside Vegetation Impacted Area
 - LR15 Waterbodies Impacted Area
 - LR16 Mangrove Impacted Area
 - LR17 Marsh Impacted Area
 - LR18 Important Tree



Agreement No. CE 2/2011 (CE)
 Hung Shui Kiu New Development Area Planning and Engineering Study - Investigation
Landscape Resource Impacts Enlargement Plan 11

SCALE	1:5,000@A3	DATE	AUG 2016
CHECK	AM	DRAWN	LW
JOB No.	60222570	FIGURE	11.5k
		REV	

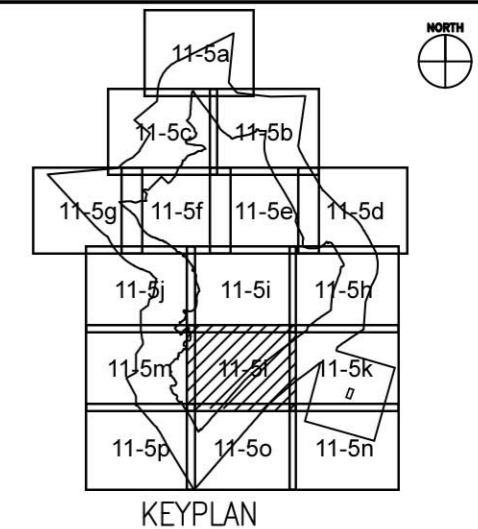
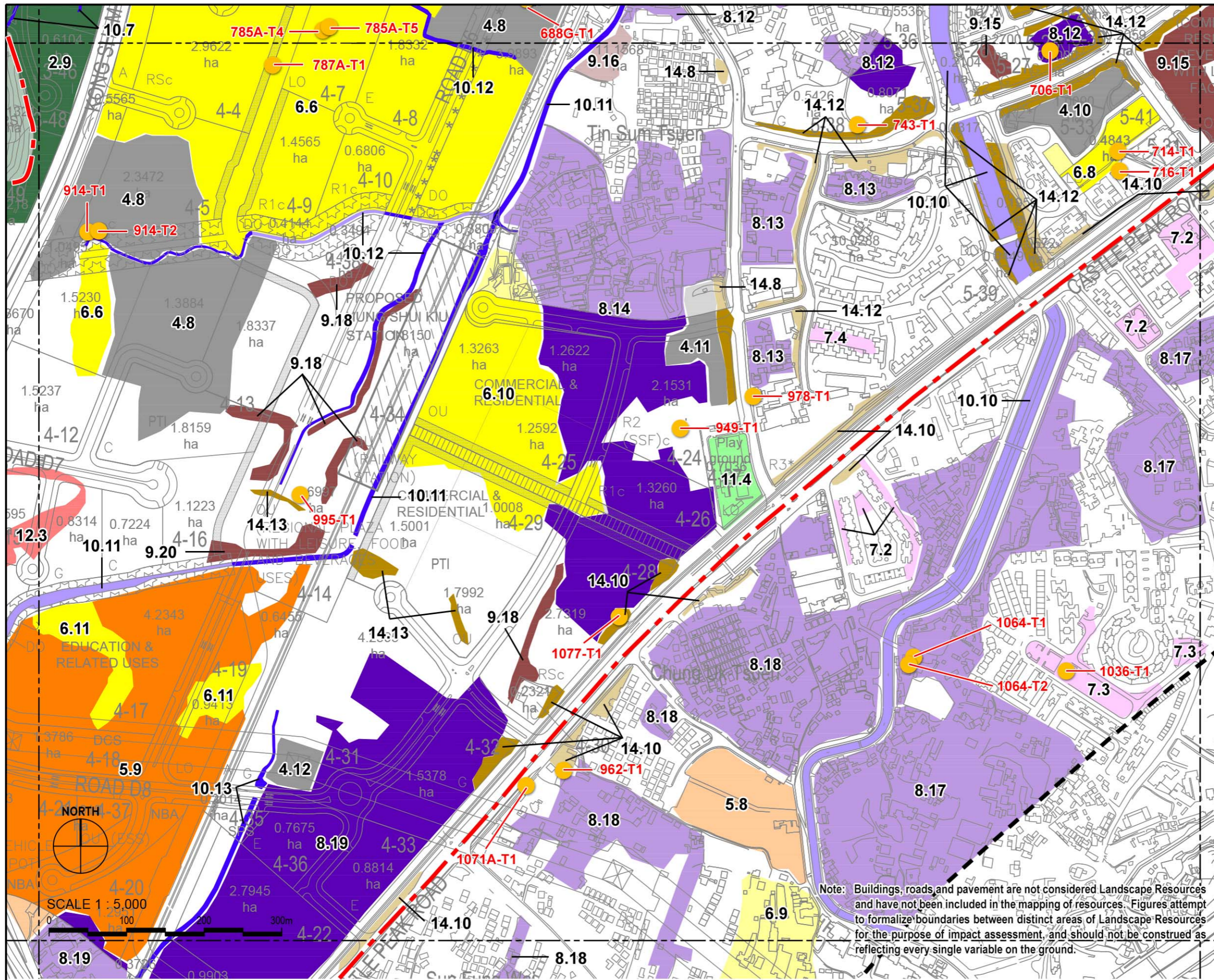

- LEGEND**
- 500m Assessment Area Boundary
 - - - Project Boundary
 - LR1 Coastal Waters & Mudflats Impacted Area
 - LR2 Hillside Woodland Impacted Area
 - LR3 Hillside Shrub and Grassland Impacted Area
 - LR4 Low-lying Woodland/Plantation Impacted Area
 - LR5 Low-lying Shrub & Grassland Impacted Area
 - LR6 Vegetation on Agricultural Land Impacted Area
 - LR7 Vegetation within Residential Development Impacted Area
 - LR8 Vegetation within Rural Village Impacted Area
 - LR9 Vegetation within Industrial Impacted Area
 - LR10 Watercourse Impacted Area
 - LR11 Vegetation within Urban Park Impacted Area
 - LR12 Vegetation on Modified Slopes Impacted Area
 - LR13 Vegetation along Tin Shui Wai Promenade Impacted Area
 - LR14 Roadside Vegetation Impacted Area
 - LR15 Waterbodies Impacted Area
 - LR16 Mangrove Impacted Area
 - LR17 Marsh Impacted Area
 - LR18 Important Tree

Note: Buildings, roads, and pavement are not considered Landscape Resources and have not been included in the mapping of resources. Figures attempt to formalize boundaries between distinct areas of Landscape Resources for the purpose of impact assessment, and should not be construed as reflecting every single variable on the ground.



Agreement No. CE 2/2011 (CE)
 Hung Shui Kiu New Development Area Planning and Engineering Study - Investigation
Landscape Resource Impacts Enlargement Plan 12

SCALE	1:5,000@A3	DATE	AUG 2016
CHECK	AM	DRAWN	LW
JOB No.	60222570	FIGURE	11.5I
		REV	

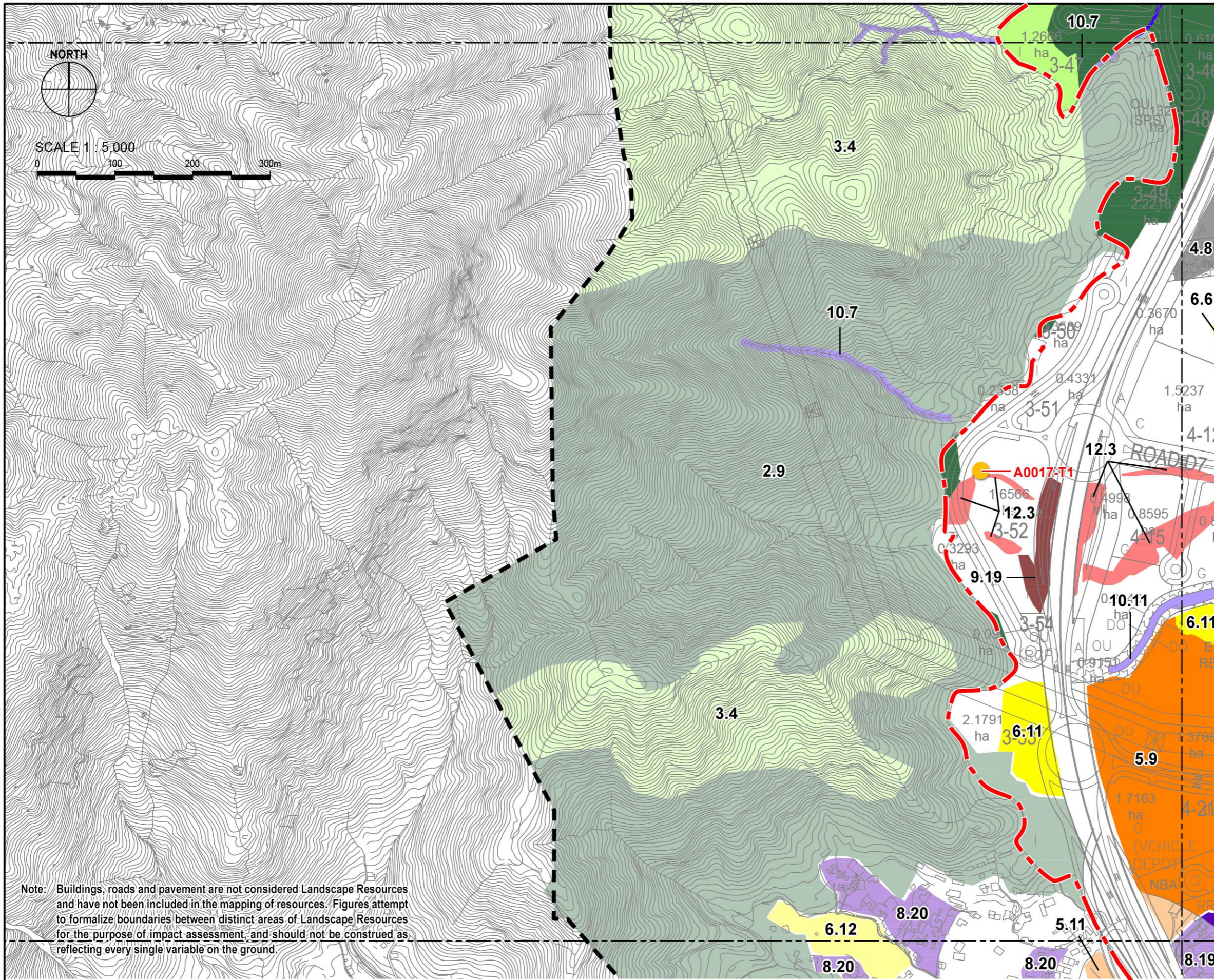

SCALE 1:5,000
0 100 200 300m

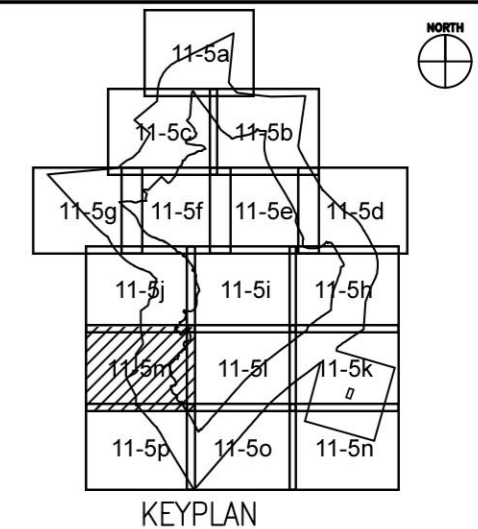

- LEGEND**
- 500m Assessment Area Boundary
 - - - Project Boundary
 - LR1 Coastal Waters & Mudflats Impacted Area
 - LR2 Hillside Woodland Impacted Area
 - LR3 Hillside Shrub and Grassland Impacted Area
 - LR4 Low-lying Woodland/Plantation Impacted Area
 - LR5 Low-lying Shrub & Grassland Impacted Area
 - LR6 Vegetation on Agricultural Land Impacted Area
 - LR7 Vegetation within Residential Development Impacted Area
 - LR8 Vegetation within Rural Village Impacted Area
 - LR9 Vegetation within Industrial Impacted Area
 - LR10 Watercourse Impacted Area
 - LR11 Vegetation within Urban Park Impacted Area
 - LR12 Vegetation on Modified Slopes Impacted Area
 - LR13 Vegetation along Tin Shui Wai Promenade Impacted Area
 - LR14 Roadside Vegetation Impacted Area
 - LR15 Waterbodies Impacted Area
 - LR16 Mangrove Impacted Area
 - LR17 Marsh Impacted Area
 - LR18 Important Tree

Note: Buildings, roads and pavement are not considered Landscape Resources and have not been included in the mapping of resources. Figures attempt to formalize boundaries between distinct areas of Landscape Resources for the purpose of impact assessment, and should not be construed as reflecting every single variable on the ground.



Agreement No. CE 2/2011 (CE)
Hung Shui Kiu New Development Area Planning and Engineering Study - Investigation
Landscape Resource Impacts Enlargement Plan 13

SCALE	1:5,000@A3	DATE	AUG 2016
CHECK	AM	DRAWN	LW
JOB No.	60222570	FIGURE	11.5m
		REV	

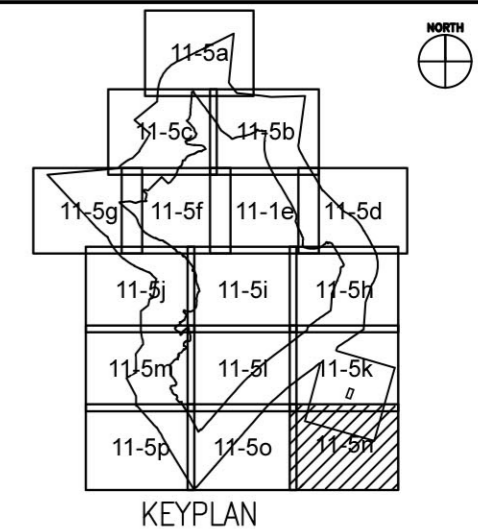
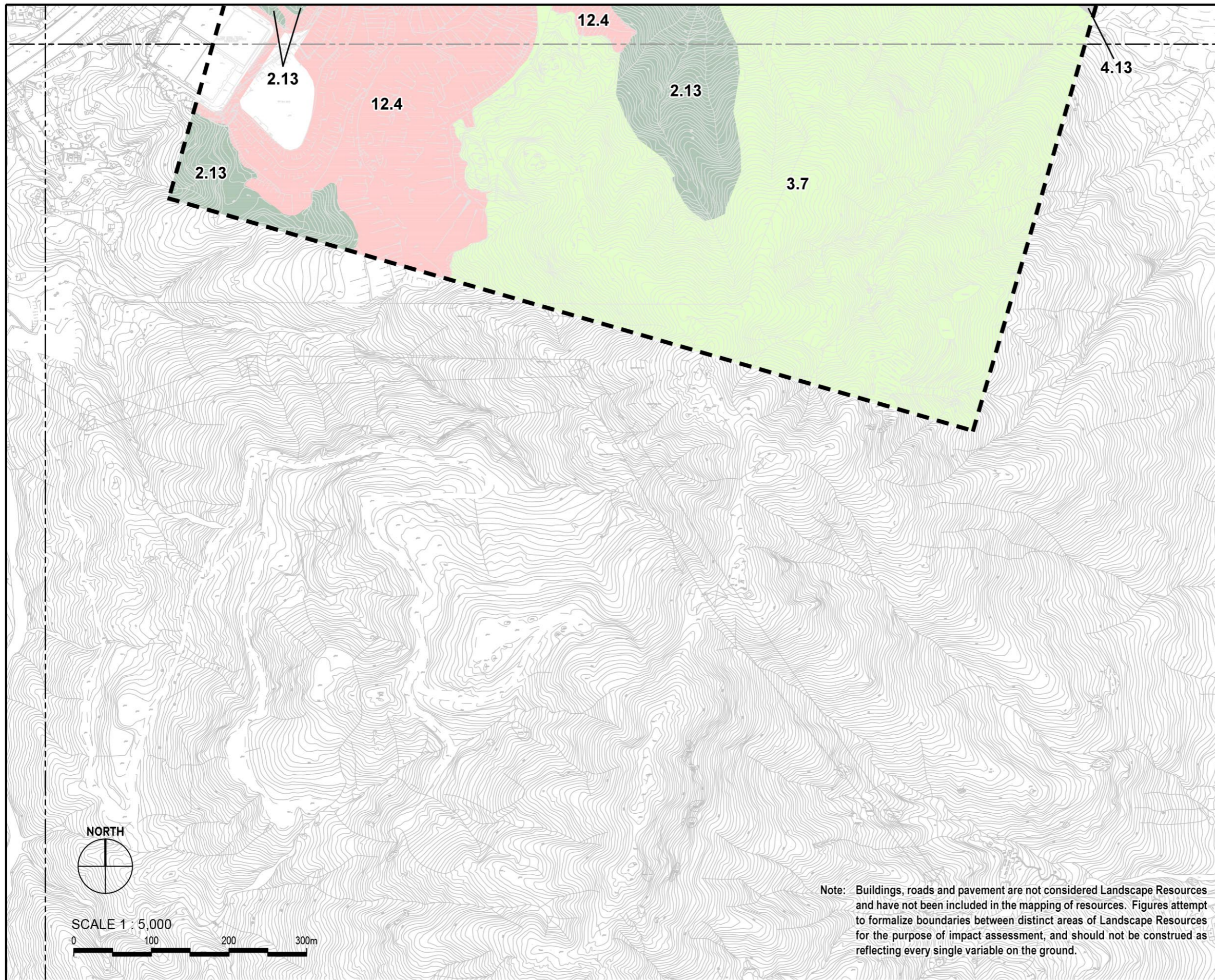

- LEGEND**
- 500m Assessment Area Boundary
 - Project Boundary
 - LR1 Coastal Waters & Mudflats Impacted Area
 - LR2 Hillside Woodland Impacted Area
 - LR3 Hillside Shrub and Grassland Impacted Area
 - LR4 Low-lying Woodland/Plantation Impacted Area
 - LR5 Low-lying Shrub & Grassland Impacted Area
 - LR6 Vegetation on Agricultural Land Impacted Area
 - LR7 Vegetation within Residential Development Impacted Area
 - LR8 Vegetation within Rural Village Impacted Area
 - LR9 Vegetation within Industrial Impacted Area
 - LR10 Watercourse Impacted Area
 - LR11 Vegetation within Urban Park Impacted Area
 - LR12 Vegetation on Modified Slopes Impacted Area
 - LR13 Vegetation along Tin Shui Wai Promenade Impacted Area
 - LR14 Roadside Vegetation Impacted Area
 - LR15 Waterbodies Impacted Area
 - LR16 Mangrove Impacted Area
 - LR17 Marsh Impacted Area
 - LR18 Important Tree

Note: Buildings, roads and pavement are not considered Landscape Resources and have not been included in the mapping of resources. Figures attempt to formalize boundaries between distinct areas of Landscape Resources for the purpose of impact assessment, and should not be construed as reflecting every single variable on the ground.

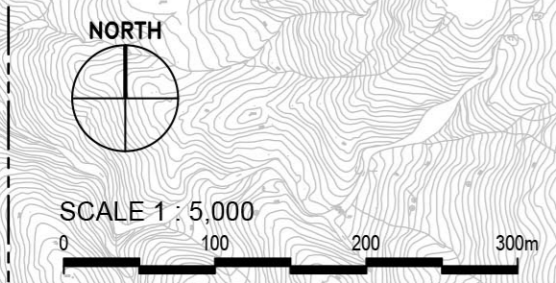

Agreement No. CE 2/2011 (CE)
 Hung Shui Kiu New Development Area Planning and Engineering Study - Investigation
Landscape Resource Impacts Enlargement Plan 14

SCALE	1:5,000@A3	DATE	AUG 2016
CHECK	AM	DRAWN	LW
JOB No.	60222570	FIGURE	11.5n
		REV	

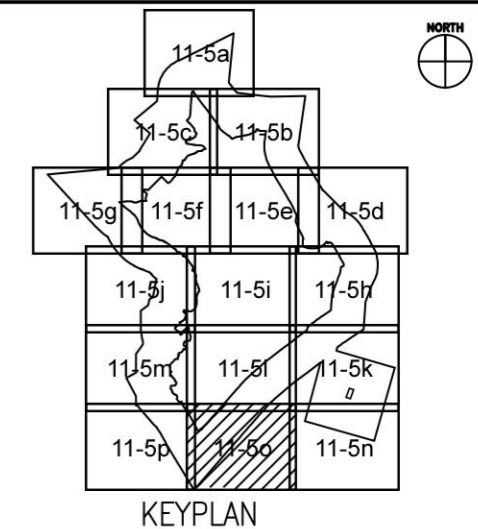
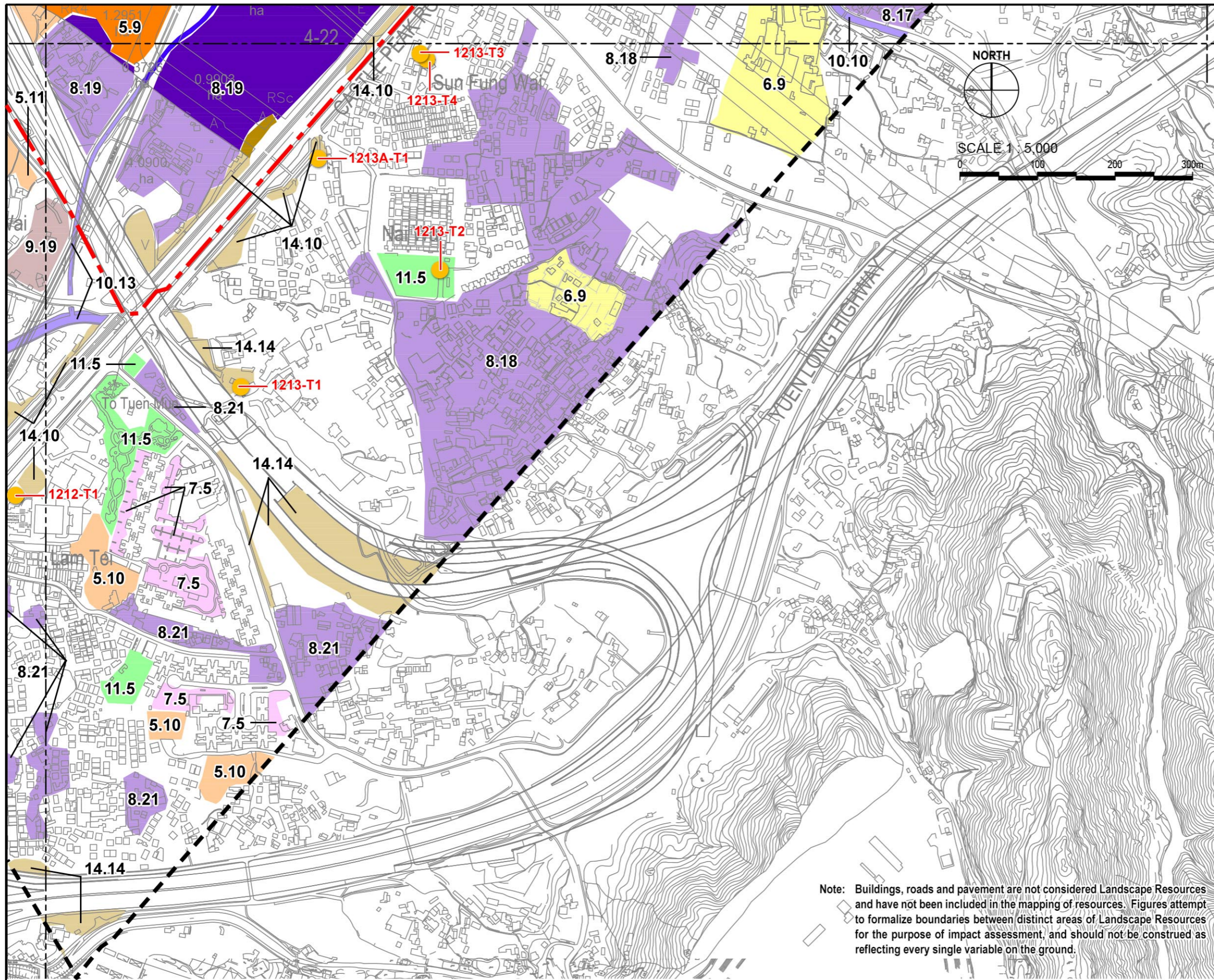

- LEGEND**
- 500m Assessment Area Boundary
 - - - Project Boundary
 - LR1 Coastal Waters & Mudflats Impacted Area
 - LR2 Hillside Woodland Impacted Area
 - LR3 Hillside Shrub and Grassland Impacted Area
 - LR4 Low-lying Woodland/Plantation Impacted Area
 - LR5 Low-lying Shrub & Grassland Impacted Area
 - LR6 Vegetation on Agricultural Land Impacted Area
 - LR7 Vegetation within Residential Development Impacted Area
 - LR8 Vegetation within Rural Village Impacted Area
 - LR9 Vegetation within Industrial Impacted Area
 - LR10 Watercourse Impacted Area
 - LR11 Vegetation within Urban Park Impacted Area
 - LR12 Vegetation on Modified Slopes Impacted Area
 - LR13 Vegetation along Tin Shui Wai Promenade Impacted Area
 - LR14 Roadside Vegetation Impacted Area
 - LR15 Waterbodies Impacted Area
 - LR16 Mangrove Impacted Area
 - LR17 Marsh Impacted Area
 - LR18 Important Tree

Note: Buildings, roads and pavement are not considered Landscape Resources and have not been included in the mapping of resources. Figures attempt to formalize boundaries between distinct areas of Landscape Resources for the purpose of impact assessment, and should not be construed as reflecting every single variable on the ground.



Agreement No. CE 2/2011 (CE)
 Hung Shui Kiu New Development Area Planning and Engineering Study - Investigation
Landscape Resource Impacts Enlargement Plan 15

SCALE	1:5,000@A3	DATE	AUG 2016
CHECK	AM	DRAWN	LW
JOB No.	60222570	FIGURE	11.5o
		REV	

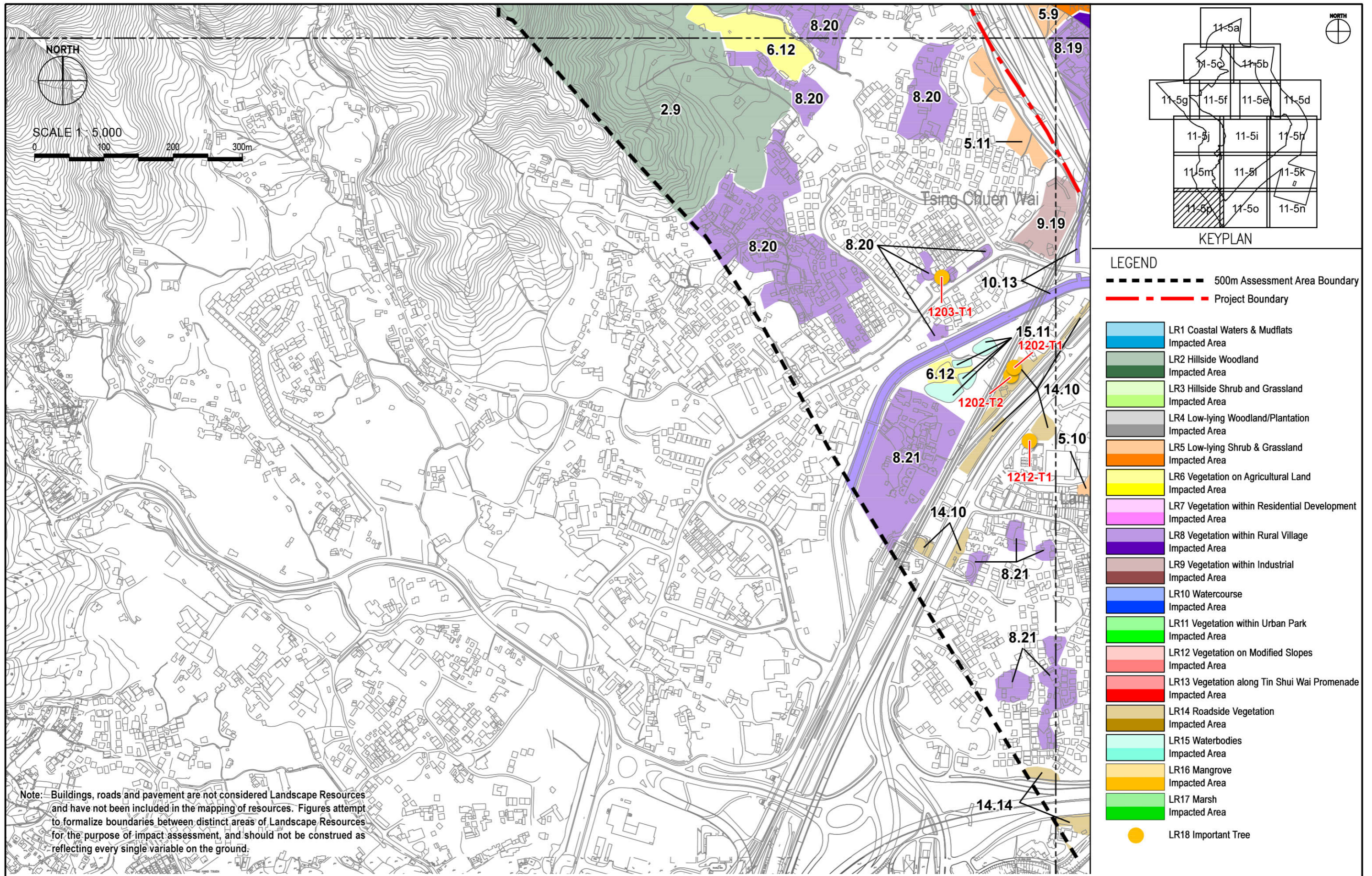

Note: Buildings, roads and pavement are not considered Landscape Resources and have not been included in the mapping of resources. Figures attempt to formalize boundaries between distinct areas of Landscape Resources for the purpose of impact assessment, and should not be construed as reflecting every single variable on the ground.

LEGEND

- 500m Assessment Area Boundary
- - - Project Boundary
- LR1 Coastal Waters & Mudflats Impacted Area
- LR2 Hillside Woodland Impacted Area
- LR3 Hillside Shrub and Grassland Impacted Area
- LR4 Low-lying Woodland/Plantation Impacted Area
- LR5 Low-lying Shrub & Grassland Impacted Area
- LR6 Vegetation on Agricultural Land Impacted Area
- LR7 Vegetation within Residential Development Impacted Area
- LR8 Vegetation within Rural Village Impacted Area
- LR9 Vegetation within Industrial Impacted Area
- LR10 Watercourse Impacted Area
- LR11 Vegetation within Urban Park Impacted Area
- LR12 Vegetation on Modified Slopes Impacted Area
- LR13 Vegetation along Tin Shui Wai Promenade Impacted Area
- LR14 Roadside Vegetation Impacted Area
- LR15 Waterbodies Impacted Area
- LR16 Mangrove Impacted Area
- LR17 Marsh Impacted Area
- LR18 Important Tree

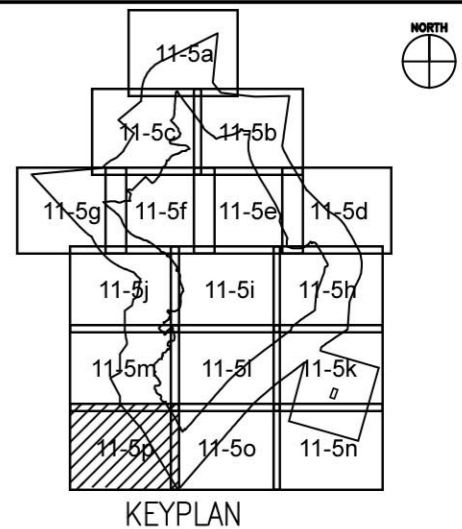

Agreement No. CE 2/2011 (CE)
 Hung Shui Kiu New Development Area Planning and Engineering Study - Investigation
Landscape Resource Impacts Enlargement Plan 16

SCALE	1:5,000@A3	DATE	JUL 2016
CHECK	AM	DRAWN	LW
JOB No.	60222570	FIGURE	11.5p
		REV	