

ISO A1 594mm x 841mm
Approved:
Checked:
Designer:
Project Management Initials:

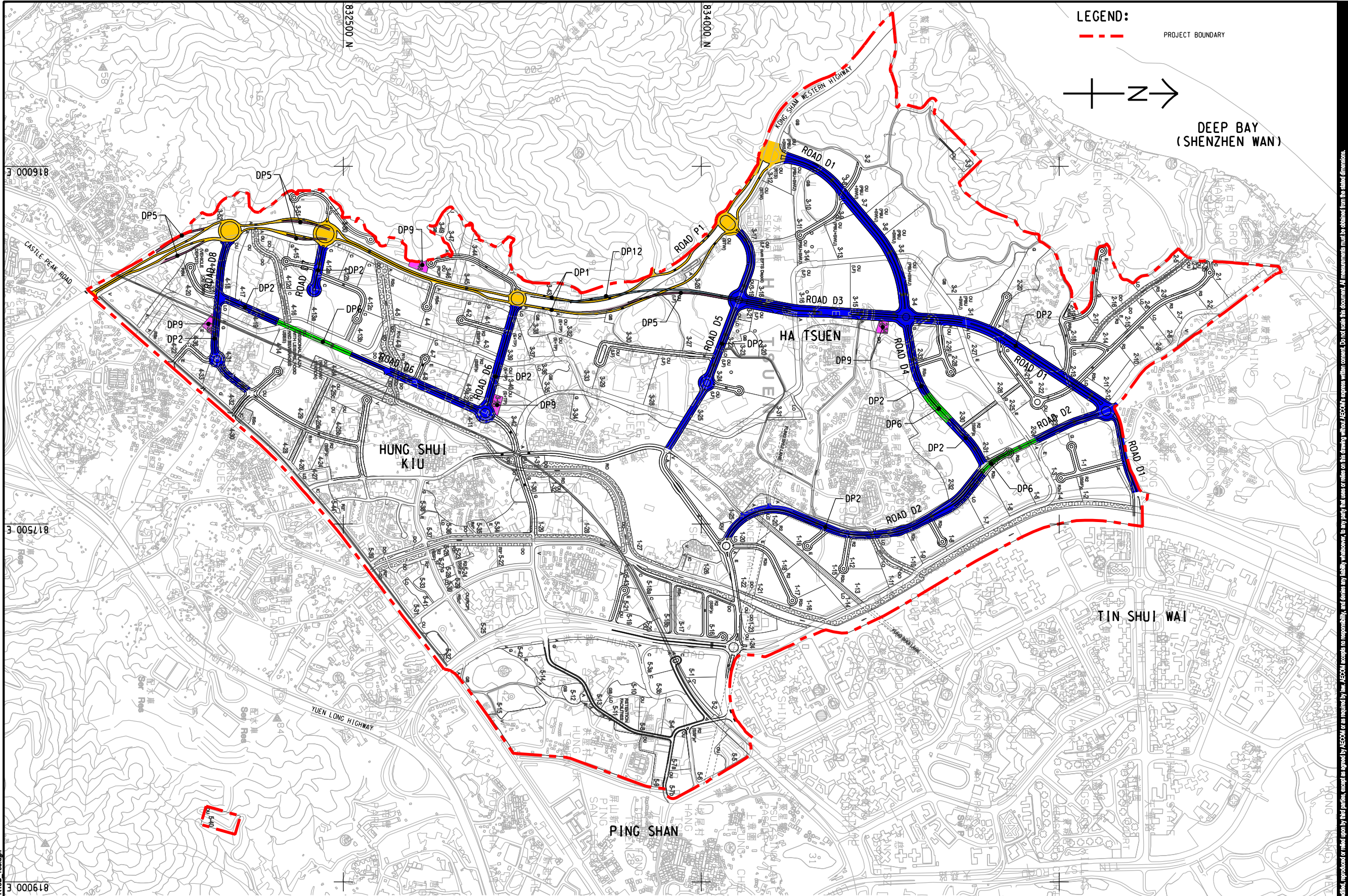

DESIGNATED PROJECT REFERENCE

DESIGNATED PROJECT REFERENCE NOS.	SCHEDULE 2 DESIGNATED PROJECT	WORK COMPONENT / REFERENCE IN REVISED ROOP
DP1*	PART 1, A.1 A ROAD WHICH IS AN EXPRESSWAY, TRUNK ROAD, PRIMARY DISTRIBUTOR ROAD OR DISTRICT DISTRIBUTOR ROAD INCLUDING NEW ROADS, AND MAJOR EXTENSIONS OR IMPROVEMENTS TO EXISTING ROAD	CONSTRUCTION OF NEW PRIMARY DISTRIBUTOR ROAD (ROAD P1)
DP2*	PART 1, A.1 A ROAD WHICH IS AN EXPRESSWAY, TRUNK ROAD, PRIMARY DISTRIBUTOR ROAD OR DISTRICT DISTRIBUTOR ROAD INCLUDING NEW ROADS, AND MAJOR EXTENSIONS OR IMPROVEMENTS TO EXISTING ROAD	CONSTRUCTION OF EIGHT NEW DISTRIBUTOR ROADS (ROADS D1 TO D8)
DP5*	PART 1, A.8 A ROAD OR RAILWAY BRIDGE MORE THAN 100m IN LENGTH BETWEEN ABUTMENTS	CONSTRUCTION OF SLIP ROADS BETWEEN: ROAD D8 JUNCTION AND EXISTING CASTLE PEAK ROAD; JUNCTION OF D8/P1 AND JUNCTION OF D7/P1; AND KSWH CONNECTION TO ROAD D3

NOTE: * SUBJECT TO AN ENVIRONMENTAL PERMIT APPLICATION UNDER THIS EIA STUDY.

DESIGNATED PROJECT REFERENCE NOS.	SCHEDULE 2 DESIGNATED PROJECT	WORK COMPONENT / REFERENCE IN REVISED ROOP
DP6*	PART 1, A.9 A ROAD FULLY ENCLOSED BY DECKING ABOVE AND BY STRUCTURE ON THE SIDES FOR MORE THAN 100m	CONSTRUCTION OF PARTLY DEEPRESSED AND PARTLY DECKED-OVER ROADS LOCATED AT ROAD D2, ROAD D4 AND ROAD D6
DP9*	PART 1, F.3(B) A SEWAGE PUMPING STATION - (B) WITH AN INSTALLED CAPACITY OF MORE THAN 2000m ³ PER DAY AND A BOUNDARY OF WHICH IS LESS THAN 150m FROM AN EXISTING OR PLANNED RECEIVER	CONSTRUCTION OF FOUR NEW SPSS (SITES 2-34, 3-41, 3-48 AND 4-35)
DP12*	PART 1, O.1 ALL PROJECTS INCLUDING NEW ACCESS ROADS, RAILWAYS, SEWERS, SEWAGE TREATMENT FACILITIES, EARTHWORKS, DREDGING WORKS AND OTHER BUILDING WORKS PARTLY OR WHOLLY IN AN EXISTING OR GAZETTED PROPOSED COUNTRY PARK OR SPECIAL AREA, A CONSERVATION AREA, AN EXISTING OR GAZETTED PROPOSED MARINE PARK OR MARINE RESERVE, A SITE OF CULTURAL HERITAGE, AND A SITE OF SPECIAL SCIENTIFIC INTEREST.	CONSTRUCTION OF ROAD P1 AND A SLIP-ROAD FROM KSWH TO ROAD D3 PARTLY LOCATED WITHIN THE "CONSERVATION AREA" OF YUEN TAU SHAN

AECOM

PROJECT

HUNG SHUI KIU NEW DEVELOPMENT AREA PLANNING AND ENGINEERING STUDY - INVESTIGATION

CLIENT



土木工程拓展署
Civil Engineering and
Development Department



規劃署
Planning
Department

CONSULTANT

AECOM Asia Company Ltd.
www.aecom.com

SUB-CONSULTANTS

分判工程顧問公司

ISSUE/REVISION

IR	DATE	DESCRIPTION	CHK.
001			

STATUS

SCALE	DIMENSION UNIT
A3 1: 16000	METRES

KEY PLAN

--

PROJECT NO.

60222570

AGREEMENT NO.

CE2/2011 (CE)

SHEET TITLE

LOCATION OF DESIGNATED PROJECTS
SUBJECT TO ENVIRONMENTAL
PERMIT APPLICATION

SHEET NUMBER

60222570/TR19B/FIGURE 1.3