



**Contract No. 228228**  
 Broad Brush Tree Survey for Yuen Long South

**Broad Brush Tree Survey Report  
 (Rev. 3)**

Prepared by:	Reviewed by:	Approved by:
<b>Silas Ling</b>	<b>Rachel Siu</b>	<b>Wen Wong</b>
Date: 25 Nov 2016	Date: 25 Nov 2016	Date: 25 Nov 2016



Contract No. 228228  
 Broad Brush Tree Survey for Yuen Long South  
 Broad Brush Tree Survey Report (Rev. 3)

**Table of Contents**

<b>1</b>	<b>Introduction</b>	<b>3</b>
<b>2</b>	<b>Methodology</b>	<b>3</b>
<b>3</b>	<b>General Descriptions of the Surveyed Trees</b>	<b>6</b>
<b>4</b>	<b>References</b>	<b>39</b>
	<b>Appendix I – Location Plan</b>	<b>40</b>
	<b>Appendix II – Tree Schedule</b>	<b>41</b>
	<b>Appendix III – Tree Group Photos</b>	<b>42</b>
	<b>Appendix IV – Locations of POVT and Rare species</b>	<b>43</b>
	<b>Appendix V – Tree Schedules for POVT and Rare species</b>	<b>44</b>
	<b>Appendix VI – Tree Photos for POVT and Rare species</b>	<b>45</b>

## 1 Introduction

Muni Arborist Limited has been appointed by Ove Arup & Partners Hong Kong Ltd. to provide broad brush tree survey within development boundary in Yuen Long South. Trees with trunk diameter equal to or over 95mm at breast height (DBH) within the development boundary would be recorded. Approximate size, tree health and tree form etc. of the surveyed tree would be included in the Report. Detailed tree survey would be provided for the Potential Old and Valuable Trees (POVT) and Rare Species. Site inspections were conducted from 12<sup>th</sup> Jan to 8<sup>th</sup> Mar 2016. This Report summarizes the findings of the broad brush tree survey.

## 2 Methodology

### General Description and Assessment of Trees or Tree Groups:

Tree: Within the designated site boundary, all living trees (in some case large tree-form shrubs) with a main trunk over 95 mm in diameter at Breast Height (DBH) were included in the tree survey (AFCD Practice Note No. 2 / 2006). For potential Old and Valuable Tree (POVT) and rare tree species, tree was allocated and tagged with a tree number, and its position plotted on topographic plans. They were then identified to species, or in some case to genus if full identification was not possible. Measurements were taken of its trunk diameter, height and spread, with a photograph taken. The report includes the following information on each tree or tree group surveyed:

Tree Group: Within the designated site boundary, tree groups were identified for broad brush tree survey. The groups were demarcated by physical boundaries that separated different groups of trees. Examples of physical boundaries are roads, pedestrian walkway, fencing, nullah etc.

For inaccessible area (i.e. Group 5), no survey was conducted within the area.

### The Existing Individual Tree Assessment Schedule presents the following information:

- Tree no (numbers allocated to individual trees);
- Species<sup>1</sup> (Scientific name and Chinese common name);
- DBH (mm) at 1300 mm above ground level;
- Height (m);
- Crown spread (m);
- Health (Good/ Fair/ Poor);
- Form (Good/ Fair/ Poor);
- Survival Rate After Transplantation (High/ Medium/ Low); and
- Remarks (special features of particular tree).

DBH, height and crown spread were presented in ranges. POVT and rare tree species were measured individually.

<sup>1</sup> Where necessary, identification is verified / assisted by AFCD Hong Kong Herbarium and / or CUHK Herbarium.

Each tree or tree group was evaluated in terms of health and form and the justification was based on the followings:

**Health condition:** Each selected tree was evaluated in accordance with the following criteria and considerations:

### *Foliage*

- Evidence of “poor leaf colour and small leaf size [which] may indicate damage of roots” (Ref. R. Webb);
- Evidence of insect or fungal infections in leaves;
- Evidence of leaf damage owing to typhoons (although it is recognised that trees are usually able to recover from this within one growing season).

### *Twigs*

- Evidence of “poor shoot growth and die-back of twigs in the crown are often symptoms of root problems caused by a change in the water table level or soil compaction resulting from site development work” (Ref. R Webb);
- Evidence of insect and fungal infections on the twigs and branches;
- Evidence of twig damage particularly if the tree had been made unbalanced.

### *Branches*

- Dead or crossing branches;
- Evidence of “heavy horizontal branches [which] may make the tree unstable” (Ref. R.Webb);
- The presence of broken, damaged or cut branches as a possible site for infections;
- Evidence of damaged branches which may make the tree unbalanced or unstable;
- “an edge tree exposed as a result of the removal of adjacent trees often [which] has an unbalanced crown and may be hazardous” (Ref R.Webb).

### *Trunk*

- “Tightly forked trunks [which] are a source of weakness in the tree as in high winds the tree can be torn apart” (Ref R.Webb);
- Evidence of “cavities or internal rot [which] can be revealed by discoloured bark, moisture seeping through the bark or bracket fungi” (Ref R.Webb);
- Open cavities and bark damage.

### *Parasitism / Tangling*

- Occurrence of aggressive climbers, parasitic plants;
- Evidence of serious competition between closely located trees; tangling.

The health of each tree was graded in accordance with following:

**Good.** Trees with a low incidence of the less serious features and a medium chance of recovery can be graded **good**;

**Fair.** Trees with a higher incidence of the less serious features and a medium chance of recovery can be graded **fair**;

**Poor.** Trees with more serious health features and with a low chance of recovery, even with remedial measures, can be graded **poor**.

**Tree Form:** Tree form is graded in accordance with the following:

**Good.** Trees with well-balanced form, upright, evenly branching, well-formed head and generally in accordance with the standard form for its species can be graded **good**;

**Fair.** Trees with generally balanced form with natural compensations for loss of branches or leaning trunks for example can be graded **fair**;

**Poor.** Trees with very unbalanced form, leaning, suffering loss of major branches with general damage and growing close to adjacent trees can be graded **poor**.

**Survival Rate After Transplantation:** In order to be considered successfully transplanted, a tree must maintain good health throughout and after the transplantation process AND must at no time be structurally unstable or present any threat to public safety. The assessment of the survival rate after transplanting a tree is based on the following factors:

- The health of the tree: If the tree is already in poor health it is highly unlikely to withstand the stress of transplantation. By the same token, a tree that has a balanced form and is in good health has a higher feasibility of successful transplantation;
- Site conditions: Survival rate of trees will depend on feasibility of formation of sufficient rootball, location of the tree (whether the tree located on slope or grows on rocks) etc.
- The survival rate of that particular species: Some species are much more tolerant of the stress of transplantation than others. The assessment of the survival rate of a species after transplantation based on the observed performance of that species in previous transplantation programs. Species with insufficient transplantation data are assumed to have a low survival rate.

### 3 General Descriptions of the Surveyed Trees

The surveyed area was demarcated into 5 phases and 19 tree groups. Please refer to Appendix I for the location of each Phase and the demarcation of different tree groups. Approximate 17421 trees were identified with approximate 170 different tree species. 35 trees were rare species (*Aquilaria sinensis* and *Artocarpus hypargyreus*) and 42 trees were POVT. The dominant tree species were *Acacia confusa*, *Leucaena leucocephala*, *Ficus microcarpa*, *Macaranga tanarius* var. *tomentosa*, and *Bauhinia* spp.. The general tree information was recorded in Tree Schedule as enclosed in Appendix II. Tree group photos are provided in Appendix III. For the location and details of POVT and rare species, please refer to Appendix IV, V and VI respectively.

Table 1: Summary table of the surveyed trees in Tree Group 1

Phase	Tree Group	Botanical Name	Chinese Common Name	Approx. Number of Trees
1	1	<i>Broussonetia papyrifera</i>	槽樹	25
		<i>Dimocarpus longan</i>	龍眼	20
		<i>Morus alba</i>	桑	12
		<i>Macaranga tanarius</i> var. <i>tomentosa</i>	血桐	7
		<i>Celtis sinensis</i>	朴樹	5
		<i>Litsea monopetala</i>	假柿木薑子	5
		<i>Mangifera indica</i>	芒果	5
		<i>Clausena lansium</i>	黃皮	4
		<i>Carica papaya</i>	番木瓜	3
		<i>Litchi chinensis</i>	荔枝	3
		<i>Leucaena leucocephala</i>	銀合歡	2
		<i>Melia azedarach</i>	苦楝	2
		<i>Michelia x alba</i>	白蘭	2
		<i>Plumeria rubra</i>	雞蛋花	2
		<i>Araucaria heterophylla</i>	異葉南洋杉	1
		<i>Artocarpus heterophyllus</i>	菠蘿蜜	1
		<i>Averrhoa carambola</i>	楊桃	1
		<i>Bauhinia</i> spp.	羊蹄甲屬	1
		<i>Bridelia tomentosa</i>	土蜜樹	1
		<i>Lagerstroemia speciosa</i>	大花紫薇	1
		<i>Litsea glutinosa</i>	潺槁樹	1
		<i>Nageia nagi</i>	竹柏	1
<i>Platycladus orientalis</i>	側柏	1		
<i>Psidium guajava</i>	番石榴	1		
<i>Trema tomentosa</i>	山黃麻	1		
Sub total				108

Table 2: Summary table of the surveyed trees in Tree Group 2

Phase	Tree Group	Botanical Name	Chinese Common Name	Approx. Number of Trees
2	2	<i>Lophostemon confertus</i>	紅膠木	278
		<i>Pinus massoniana</i>	馬尾松	193
		<i>Acacia confusa</i>	台灣相思	186
		<i>Pinus elliotii</i>	濕地松(愛氏松)	49
		<i>Schefflera heptaphylla</i>	鵝掌柴(鴨腳木)	43
		Dead tree	死樹	19
		<i>Castanopsis fissa</i>	蠟菊錐(裂斗錐栗)	5
		<i>Aquilaria sinensis</i>	土沉香(牙香樹)	3
		<i>Litsea glutinosa</i>	潺槁樹	3
		<i>Macaranga tanarius</i> var. <i>tomentosa</i>	血桐	3
		<i>Sapium discolor</i>	山烏柏	2
		<i>Cinnamomum camphora</i>	樟	1
		<i>Pandanus tectorius</i>	露兜樹	1
		<i>Rhodomyrtus tomentosa</i>	崗稔	1
		<i>Rhus succedanea</i>	木蠟樹(野漆樹)	1
		<i>Trema tomentosa</i>	山黃麻	1
		Sub total		

Table 3: Summary table of the surveyed trees in Tree Group 3

Phase	Tree Group	Botanical Name	Chinese Common Name	Approx. Number of Trees		
3	3	<i>Dimocarpus longan</i>	龍眼	31		
		<i>Clausena lansium</i>	黃皮	24		
		<i>Leucaena leucocephala</i>	銀合歡	21		
		<i>Glochidion zeylanicum</i>	香港算盤子	14		
		<i>Macaranga tanarius</i> var. <i>tomentosa</i>	血桐	13		
		<i>Mangifera indica</i>	芒果	8		
		<i>Carica papaya</i>	番木瓜	5		
		<i>Celtis sinensis</i>	朴樹	4		
		<i>Litchi chinensis</i>	荔枝	4		
		Dead Tree	死樹	4		
		<i>Litsea glutinosa</i>	潺槁樹	4		
		<i>Ficus hispida</i>	對葉榕(牛乳樹)	4		
		<i>Morus alba</i>	桑	3		
		<i>Syzygium jambos</i>	蒲桃	3		
		<i>Artocarpus heterophyllus</i> (syn. <i>Artocarpus macrocarpon</i> )	菠蘿蜜	3		
		<i>Machilus</i> spp.	潤楠屬	2		
		<i>Michelia x alba</i>	白蘭	2		
		<i>Bombax ceiba</i>	木棉	2		
		<i>Ligustrum sinense</i>	山指甲	2		
		<i>Bridelia tomentosa</i>	土蜜樹(逼迫仔)	2		
		<i>Bambusa ventricosa</i>	佛肚竹	2		
		<i>Dracaena fragrans</i>	巴西鐵樹	1		
		<i>Ficus variegata</i> (syn. <i>Ficus variegata</i> var. <i>chlorocarpa</i> )	青果榕	1		
		<i>Acacia confusa</i>	台灣相思	1		
		<i>Psidium guajava</i>	番石榴	1		
		<i>Ficus benjamina</i>	垂葉榕	1		
		<i>Citrus maxima</i>	柚	1		
		<i>Avicennia nitida</i>	楊桃	1		
		<i>Ficus microcarpa</i>	榕樹(細葉榕)	1		
		Sub total				165

Table 4: Summary table of the surveyed trees in Tree Group 4

Phase	Tree Group	Botanical Name	Chinese Common Name	Approx. Number of Trees
3	4	<i>Clausena lansium</i>	黃皮	84
		<i>Dimocarpus longan</i>	龍眼	83
		<i>Macaranga tanarius</i> var. <i>tomentosa</i>	血桐	74
		<i>Leucaena leucocephala</i>	銀合歡	69
		<i>Litchi chinensis</i>	荔枝	42
		<i>Artocarpus heterophyllus</i> (syn. <i>Artocarpus macrocarpon</i> )	菠蘿蜜	41
		<i>Celtis sinensis</i>	朴樹	38
		<i>Cratogeomys cochinchinense</i>	黃牛木	35
		<i>Ficus microcarpa</i>	榕樹(細葉榕)	34
		<i>Ligustrum sinense</i>	山指甲	32
		<i>Artocarpus hypargyreus</i>	白桂木	31
		<i>Bambusa tuldoidea</i>	青稈竹(花眉竹)	21
		<i>Syzygium jambos</i>	蒲桃	20
		<i>Hibiscus tiliaceus</i>	黃槿	19
		<i>Ficus benjamina</i>	垂葉榕	19
		<i>Elaeocarpus decipiens</i>	杜英	17
		<i>Avicennia nitida</i>	楊桃	16
		<i>Ficus hispida</i>	對葉榕(牛乳樹)	16
		<i>Livistona chinensis</i>	蒲葵	15
		<i>Garcinia oblongifolia</i>	黃牙果(嶺南山竹子)	15
		<i>Carica papaya</i>	番木瓜	15
		<i>Melia azedarach</i>	楝(苦楝)	14
		<i>Sterculia nobilis</i>	藤婆	14
		<i>Mangifera indica</i>	芒果	12
		<i>Bombax ceiba</i>	木棉	11
		<i>Litsea glutinosa</i>	潺槁樹	11
		<i>Morus alba</i>	桑	11
		Dead Tree	死樹	19
		<i>Citrus maxima</i>	柚	9
		<i>Ficus variegata</i> (syn. <i>Ficus variegata</i> var. <i>chlorocarpa</i> )	青果榕	9
		<i>Michelia x alba</i>	白蘭	9
		<i>Bauhinia</i> spp.	羊蹄甲屬	9
		<i>Delonix regia</i>	鳳凰木	8
		<i>Aporosa dioica</i>	銀柴	8
		<i>Eriobotrya japonica</i>	枇杷	8
		<i>Mallotus paniculatus</i>	白楸	6
		<i>Bridelia tomentosa</i>	土蜜樹(逼迫仔)	6
		<i>Rhus succedanea</i>	木蠟樹(野漆樹)	5
		<i>Plumeria rubra</i>	雞蛋花	5
		<i>Aleurites moluccana</i>	石栗	5
		Simaroubaceae	苦木科	5
		<i>Dracaena fragrans</i>	巴西鐵樹	5
		<i>Psidium guajava</i>	番石榴	5
		<i>Bischofia javanica</i>	秋楓	4
		<i>Litsea monopetala</i>	假柿樹(假柿木薑子)	4
		<i>Schefflera heptaphylla</i>	鵝掌柴(鴨腳木)	4



Phase	Tree Group	Botanical Name	Chinese Common Name	Approx. Number of Trees	
3	4	<i>Cinnamomum camphora</i>	樟	4	
		<i>Alstonia scholaris</i>	糖膠樹	4	
		<i>Swietenia mahagoni</i>	桃花心木	4	
		<i>Canarium album</i>	飯欖(白欖)	4	
		<i>Cassia fistula</i>	臘腸樹(豬腸豆)	3	
		<i>Osmanthus fragrans</i>	桂花(木犀)	3	
		<i>Celtis timorensis</i>	假玉桂(樟葉朴)	2	
		<i>Eucalyptus robusta</i>	大葉桉	2	
		<i>Terminalia mantaly</i>	小葉欖仁	2	
		<i>Heteropanax fragrans</i>	幌傘楓(火通木)	2	
		<i>Ficus virens var. sublancoolata</i>	大葉榕(黃葛樹)	2	
		<i>Casuarina equisetifolia</i>	木麻黃	2	
		<i>Spathodea campanulata</i>	火焰樹	1	
		<i>Ailanthus fordii</i>	福氏臭椿(常綠臭椿)	1	
		<i>Archontophoenix alexandrae</i>	假檳榔	1	
		<i>Broussonetia papyrifera</i>	構樹(穀木)	1	
		<i>Syzygium cumini</i>	海南蒲桃	1	
		<i>Ficus religiosa</i>	菩提樹	1	
		<i>Litsea rotundifolia var. oblongifolia</i>	豺皮樟	1	
		<i>Canarium trandenum</i>	烏欖	1	
		<i>Citrus reticulata</i>	柑橘	1	
		<i>Xanthostemon chrysanthus</i>	金蒲桃	1	
		<i>Syagrus romanzoffiana</i>	皇后葵(金山葵)	1	
		<i>Pinus massoniana</i>	馬尾松	1	
		<i>Trema tomentosa</i>	山黃麻	1	
		<i>Lagerstroemia indica</i>	紫薇	1	
		<i>Eurya sp.</i>	柃屬	1	
		<i>Platycladus orientalis</i>	側柏(扁柏)	1	
		<i>Bougainvillea spectabilis</i>	光葉子花(勒杜鵑)	1	
			Sub total		993



Table 5: Summary table of the surveyed trees in Tree Group 5

Phase	Tree Group	Botanical Name	Chinese Common Name	Approx. Number of Trees
3	5	<i>Macaranga tanarius var. tomentosa</i>	血桐	183
		<i>Dimocarpus longan</i>	龍眼	67
		<i>Bombax ceiba</i>	木棉	57
		<i>Artocarpus heterophyllus (syn. Artocarpus macrocarpon)</i>	菠蘿蜜	33
		<i>Bauhinia spp.</i>	羊蹄甲屬	32
		<i>Ficus variegata (syn. Ficus variegata var. chlorocarpa)</i>	青果榕	31
		<i>Leucaena leucocephala</i>	銀合歡	29
		<i>Carica papaya</i>	番木瓜	28
		<i>Ficus benjamina</i>	垂葉榕	22
		<i>Litchi chinensis</i>	荔枝	20
		<i>Clausena lansium</i>	黃皮	19
		<i>Eucalyptus citriodora</i>	檸檬桉	15
		<i>Melia azedarach</i>	楝(苦楝)	15
		<i>Celtis sinensis</i>	朴樹	13
		<i>Ficus microcarpa</i>	榕樹(細葉榕)	13
		<i>Aleurites moluccana</i>	石栗	10
		<i>Juniperus chinensis 'Kaizuca'</i>	龍柏	10
		<i>Roystonea regia</i>	大王椰子(王棕)	10
		<i>Archontophoenix alexandrae</i>	假檳榔	9
		<i>Ficus hispida</i>	對葉榕(牛乳樹)	9
		<i>Mangifera indica</i>	芒果	9
		<i>Livistona chinensis</i>	蒲葵	8
		<i>Lagerstroemia speciosa</i>	大花紫薇	7
		<i>Araucaria heterophylla</i>	異葉南洋杉(南洋杉)	6
		<i>Averrhoa carambola</i>	楊桃	6
		<i>Ligustrum sinense</i>	山指甲	6
		<i>Bambusa tuldoides</i>	青裡竹(花眉竹)	5
		<i>Litsea glutinosa</i>	潺槁樹	5
		<i>Morus alba</i>	桑	5
		<i>Bridelia tomentosa</i>	土蜜樹(福迫仔)	4
		<i>Delonix regia</i>	鳳凰木	4
		<i>Ficus virens var. sublancoolata</i>	大葉榕(黃葛樹)	4
		<i>Machilus chekiangensis</i>	浙江潤楠	4
		<i>Caryota mitis</i>	短穗魚尾葵(小魚尾葵)	3
		<i>Cinnamomum burmannii</i>	陰香	3
		Dead Tree	死樹	3
		<i>Schima superba</i>	木荷(荷樹)	3
		<i>Syzygium jambos</i>	蒲桃	3
		<i>Dracontomelon duperreanum</i>	人面子	2
		<i>Eriobotrya japonica</i>	枇杷	2
		<i>Eucalyptus robusta</i>	大葉桉	2
		<i>Litsea monopetala</i>	假柿樹(假柿木薑子)	2
		<i>Machilus pauhoi</i>	刨花潤楠	2
<i>Murraya paniculata</i>	九里香	2		
<i>Platycladus orientalis</i>	側柏(扁柏)	2		

Phase	Tree Group	Botanical Name	Chinese Common Name	Approx. Number of Trees	
3	5	<i>Senna siamea</i> (syn. <i>Cassia siamea</i> )	鐵刀木	2	
		<i>Sterculia nobilis</i>	蘋婆	2	
		<i>Aporosa dioica</i>	銀祭	1	
		<i>Bambusa ventricosa</i>	佛肚竹	1	
		<i>Canarium album</i>	橄欖(白欖)	1	
		<i>Cassia fistula</i>	臘腸樹(豬腸豆)	1	
		<i>Castanopsis fissa</i>	殼莖(裂斗雞栗)	1	
		<i>Garcinia subelliptica</i>	菲島福木	1	
		<i>Heteropanax fragrans</i>	幌傘楓(火通木)	1	
		<i>Michelia figo</i>	含笑	1	
		<i>Michelia x alba</i>	白蘭	1	
		<i>Phoenix roebelenii</i>	日本葵(軟葉刺葵)	1	
		<i>Psidium guajava</i>	番石榴	1	
		<i>Trema tomentosa</i>	山黃麻	1	
		<i>Yulania x soulangeana</i> (syn. <i>Magnolia soulangeana</i> )	二喬木蘭(紫玉蘭)	1	
			Sub total		744

Table 6: Summary table of the surveyed trees in Tree Group 6

Phase	Tree Group	Botanical Name	Chinese Common Name	Approx. Number of Trees
3	6	<i>Macaranga tanarius</i> var. <i>tomentosa</i>	血桐	103
		<i>Dimocarpus longan</i>	龍眼	94
		<i>Leucaena leucocephala</i>	銀合歡	87
		<i>Clauseria lansium</i>	黃皮	75
		<i>Bauhinia</i> spp.	半蹄甲	68
		<i>Ficus microcarpa</i>	榕樹(細葉榕)	47
		<i>Carica papaya</i>	番木瓜	37
		<i>Litchi chinensis</i>	荔枝	33
		<i>Syagrus romanzoffiana</i>	皇后葵(金山葵)	26
		<i>Bombax ceiba</i>	木棉	23
		<i>Mangifera indica</i>	芒果	23
		<i>Celtis sinensis</i>	朴樹	18
		<i>Ficus benjamina</i>	垂葉榕	17
		<i>Callistemon viminalis</i>	串錢柳	16
		<i>Ficus hispida</i>	對葉榕(牛乳樹)	14
		<i>Plumeria rubra</i>	雞蛋花	12
		<i>Artocarpus heterophyllus</i> (syn. <i>Artocarpus macrocarpon</i> )	菠蘿蜜	9
		<i>Ficus variegata</i> (syn. <i>Ficus variegata</i> var. <i>chlorocarpa</i> )	青果榕	9
		<i>Melia azedarach</i>	楝(苦楝)	8
		<i>Archontophoenix alexandrae</i>	假檳榔	8
		<i>Michelia x alba</i>	白蘭	7
		<i>Lagerstroemia speciosa</i>	大花紫薇	7
		<i>Morus alba</i>	桑	7
		<i>Cinnamomum burmannii</i>	陰香	6
		<i>Eriobotrya japonica</i>	枇杷	6
		<i>Gleditsia</i> spp.	皂莢屬	6
		<i>Araucaria heterophylla</i>	異葉南洋杉(南洋杉)	6
		<i>Aleurites moluccana</i>	石栗	6
		<i>Psidium guajava</i>	番石榴	5
		<i>Bridelia tomentosa</i>	土蜜樹(逼迫仔)	5
		<i>Senna siamea</i> (syn. <i>Cassia siamea</i> )	鐵刀木	5
		Dead Tree	死樹	5
		<i>Phoenix roebelenii</i>	日本葵(軟葉刺葵)	5
		<i>Syzygium jambos</i>	蒲桃	5
		<i>Ravenea rivularis</i>	國王椰子	5
		<i>Melaleuca cajuputi</i> subsp. <i>cumingiana</i>	白千層	4
		<i>Ficus binnendijkii</i>	阿里垂榕	4
		<i>Bambusa ventricosa</i>	佛肚竹	4
		<i>Cinnamomum camphora</i>	樟	3
		<i>Ligustrum sinense</i>	山指甲	3
		<i>Caryota mitis</i>	短穗魚尾葵(小魚尾葵)	2
		<i>Sterculia nobilis</i>	蘋婆	2
		<i>Livistona chinensis</i>	蒲葵	2
		<i>Mallotus paniculatus</i>	白楸	2
		<i>Litsea glutinosa</i>	潺槁樹	2
		<i>Litsea monopetala</i>	假柿樹(假柿木薑子)	2
		<i>Magnolia grandiflora</i>	荷花玉蘭(洋玉蘭)	2

Phase	Tree Group	Botanical Name	Chinese Common Name	Approx. Number of Trees		
3	6	<i>Ficus virens</i> var. <i>sublanceolata</i>	大葉榕(黃葛樹)	1		
		<i>Juniperus chinensis</i> 'Kaizuca'	龍柏	1		
		<i>Averrhoa carambola</i>	楊桃	1		
		<i>Albizia lebbek</i>	大葉合歡	1		
		<i>Elaeocarpus decipiens</i>	杜英	1		
		<i>Hibiscus tiliaceus</i>	黃槿	1		
		<i>Eucalyptus robusta</i>	大葉桉	1		
		<i>Platyclusus orientalis</i>	側柏(扁柏)	1		
		<i>Citrus maxima</i>	柚	1		
		<i>Senna surattensis</i> (syn. <i>Cassia surattensis</i> )	黃槐(黃槐)	1		
		<i>Erythrina variegata</i>	刺桐	1		
		<i>Bougainvillea spectabilis</i>	光葉子花(蜀杜鵑)	1		
		Sub total				857

Table 7: Summary table of the surveyed trees in Tree Group 7

Phase	Tree Group	Botanical Name	Chinese Common Name	Approx. Number of Trees
3	7	<i>Leucaena leucocephala</i>	銀合歡	73
		<i>Macaranga tanarius</i> var. <i>tomentosa</i>	血桐	27
		<i>Litchi chinensis</i>	荔枝	12
		<i>Dimocarpus longan</i>	龍眼	11
		<i>Celtis sinensis</i>	朴樹	10
		<i>Litsea monopetala</i>	假柿樹(假柿木薑子)	6
		<i>Artocarpus heterophyllus</i> (syn. <i>Artocarpus macrocarpon</i> )	菠蘿蜜	4
		<i>Clausena lansium</i>	黃皮	3
		<i>Carica papaya</i>	番木瓜	3
		<i>Litsea glutinosa</i>	潺槁樹	3
		Dead Tree	死樹	3
		<i>Melia azedarach</i>	楝(苦楝)	2
		<i>Ficus microcarpa</i>	榕樹(細葉榕)	2
		<i>Syzygium jambos</i>	蒲桃	2
		<i>Aleurites moluccana</i>	石栗	1
		<i>Trema tomentosa</i>	山黃麻	1
		<i>Ficus hispida</i>	對葉榕(牛乳樹)	1
		<i>Ligustrum sinense</i>	山指甲	1
		<i>Morus alba</i>	桑	1
		<i>Ficus benjamina</i>	垂葉榕	1
		<i>Platyclusus orientalis</i>	側柏(扁柏)	1
		<i>Bridelia tomentosa</i>	土蜜樹(逼迫仔)	1
		<i>Psidium guajava</i>	番石榴	1
		<i>Ficus variegata</i> (syn. <i>Ficus variegata</i> var. <i>chlorocarpa</i> )	青果榕	1
		<i>Vernicia montana</i>	木油樹(千年桐)	1
		<i>Garcinia subelliptica</i>	菲島福木	1
		<i>Machilus</i> sp.	潤楠屬	1
Sub total				174





Table 8: Summary table of the surveyed trees in Tree Group 8

Phase	Tree Group	Botanical Name	Chinese Common Name	Approx. Number of Trees
3	8	<i>Dimocarpus longan</i>	龍眼	214
		<i>Macaranga tanarius</i> var. <i>tomentosa</i>	血桐	179
		<i>Clausena lansium</i>	黃皮	132
		<i>Leucaena leucocephala</i>	銀合歡	127
		<i>Ligustrum sinense</i>	山指甲	77
		<i>Artocarpus heterophyllus</i> (syn. <i>Artocarpus macrocarpon</i> )	菠蘿蜜	61
		<i>Litchi chinensis</i>	荔枝	58
		<i>Bauhinia</i> spp.	羊蹄甲屬	49
		<i>Celtis sinensis</i>	朴樹	44
		<i>Acacia confusa</i>	台灣相思	41
		<i>Ravenala madagascariensis</i>	旅人蕉	40
		<i>Ficus hispida</i>	對葉榕(牛乳樹)	30
		<i>Ficus variegata</i> (syn. <i>Ficus variegata</i> var. <i>chlorocarpa</i> )	青果榕	29
		<i>Magnolia grandiflora</i>	荷花玉蘭(洋玉蘭)	29
		<i>Litsea glutinosa</i>	潺槁樹	29
		<i>Carica papaya</i>	番木瓜	28
		<i>Ficus microcarpa</i>	榕樹(細葉榕)	27
		<i>Phoenix roebelenii</i>	日本葵(軟葉刺葵)	25
		Dead tree	死樹	23
		<i>Mangifera indica</i>	芒果	21
		<i>Cinnamomum burmannii</i>	陰香	17
		<i>Bombax ceiba</i>	木棉	17
		<i>Terminalia mantaly</i>	小葉欖仁	17
		<i>Melia azedarach</i>	楝(苦楝)	16
		<i>Morus alba</i>	桑	11
		<i>Bauhinia purpurea</i>	紅花羊蹄甲	10
		<i>Averrhoa carambola</i>	楊桃	10
		<i>Eriobotrya japonica</i>	枇杷	9
		<i>Psidium guajava</i>	番石榴	9
		<i>Ficus benjamina</i>	垂葉榕	7
		<i>Bridelia tomentosa</i>	土蜜樹(逼迫仔)	7
		<i>Platyclusus orientalis</i>	側柏(扁柏)	6
		<i>Roystonea regia</i>	大王椰子(王棕)	5
		<i>Caryota mitis</i>	短穗魚尾葵(小魚尾葵)	5
		<i>Bambusa</i> spp.	竹屬	5
		<i>Syzygium jambos</i>	蒲桃	5
		<i>Lophostemon confertus</i>	紅膠木	5
		<i>Rhus succedanea</i>	木蠟樹(野漆樹))	4
		<i>Ficus virens</i> var. <i>sublanceolata</i>	大葉榕(黃葛樹)	4
		<i>Senna siamea</i> (syn. <i>Cassia siamea</i> )	鐵刀木	4
		<i>Aleurites moluccana</i>	石栗	4
		<i>Aporosa dioica</i>	銀柴	3
		<i>Schefflera actinophylla</i>	傘樹	3
		<i>Plumeria rubra</i>	雞蛋花	3
		<i>Castanopsis fissa</i>	鰲頭錐(裂斗錐栗)	3
		<i>Cinnamomum camphora</i>	樟	3
		<i>Bischofia javanica</i>	秋楓	3



Phase	Tree Group	Botanical Name	Chinese Common Name	Approx. Number of Trees
3	8	<i>Litsea monopetala</i>	假柿樹(假柿木薑子)	2
		<i>Citrus reticulata</i>	柑橘	2
		<i>Phoenix hanceana</i>	刺葵	2
		<i>Lagerstroemia speciosa</i>	大花紫薇	2
		<i>Garcinia subelliptica</i>	菲島福木	2
		<i>Machilus</i> spp.	潤楠屬	2
		<i>Dracontomelon duperreanum</i>	人面子	2
		<i>Eucalyptus citriodora</i>	檸檬桉	2
		<i>Archontophoenix alexandrae</i>	假檳榔	2
		<i>Eucalyptus robusta</i>	大葉桉	2
		<i>Cratoxylum cochinchinense</i>	黃牛木	2
		<i>Machilus chekiangensis</i>	浙江潤楠	2
		<i>Livistona chinensis</i>	蒲葵	2
		<i>Bambusa tuldooides</i>	青桿竹(花眉竹)	2
		<i>Schefflera heptaphylla</i>	鵝掌柴(鴨腳木)	2
		<i>Mallotus paniculatus</i>	白楸	2
		<i>Michelia x alba</i>	白蘭	2
		<i>Ficus religiosa</i>	菩提樹	2
		<i>Spathodea campanulata</i>	火焰樹	1
		<i>Sterculia lanceolata</i>	假蘋婆	1
		<i>Citrus maxima</i>	柚	1
		<i>Delonix regia</i>	鳳凰木	1
		<i>Sterculia nobilis</i>	蘋婆	1
<i>Dracaena fragrans</i>	巴西鐵樹	1		
<i>Broussonetia papyrifera</i>	構樹(穀木)	1		
<i>Canarium album</i>	橄欖(白欖)	1		
<i>Acacia auriculiformis</i>	耳果相思(耳葉相思)	1		
	Sub total			1503

Table 9: Summary table of the surveyed trees in Tree Group 9

Phase	Tree Group	Botanical Name	Chinese Common Name	Approx. Number of Trees
3	9	<i>Roystonea regia</i>	大王椰子(王棕)	69
		<i>Leucaena leucocephala</i>	銀合歡	62
		<i>Clausena lansium</i>	黃皮	61
		<i>Bauhinia</i> spp.	羊蹄甲	51
		<i>Dimocarpus longan</i>	龍眼	48
		<i>Macaranga tanarius</i> var. <i>tomentosa</i>	血桐	47
		<i>Livistona chinensis</i>	蒲葵	34
		<i>Artocarpus heterophyllus</i> (syn. <i>Artocarpus macrocarpon</i> )	菠蘿蜜	33
		<i>Ficus benjamina</i>	垂葉榕	29
		<i>Melaleuca cajuputi</i> subsp. <i>cumingiana</i>	白千層	29
		<i>Ficus microcarpa</i>	榕樹(細葉榕)	20
		<i>Ravenala madagascariensis</i>	旅人蕉	20
		<i>Caryota mitis</i>	短穗魚尾葵(小魚尾葵)	16
		<i>Litchi chinensis</i>	荔枝	16
		<i>Carica papaya</i>	番木瓜	13
		<i>Celtis sinensis</i>	朴樹	11
		<i>Ficus elastica</i>	印度榕(印度橡樹)	10
		Dead Tree	死樹	10
		<i>Mangifera indica</i>	芒果	10
		<i>Delonix regia</i>	鳳凰木	9
		<i>Ficus virens</i> var. <i>sublanceolata</i>	大葉榕(黃葛樹)	8
		<i>Araucaria heterophylla</i>	異葉南洋杉(南洋杉)	7
		<i>Dyopsis decaryi</i>	三角葵	7
		<i>Lagerstroemia speciosa</i>	大花紫薇	7
		<i>Bombax ceiba</i>	木棉	6
		<i>Morus alba</i>	桑	6
		<i>Ficus hispida</i>	對葉榕(牛乳樹)	5
		<i>Archontophoenix alexandrae</i>	假檳榔	4
		<i>Senna siamea</i> (syn. <i>Cassia siamea</i> )	鐵刀木	4
		<i>Spathodea campanulata</i>	火焰樹	4
		<i>Melia azedarach</i>	楝(苦楝)	3
		<i>Ligustrum sinense</i>	山指甲	3
		<i>Pterocarpus indicus</i>	紫檀	3
		<i>Aleurites moluccana</i>	石栗	3
		<i>Syzygium jambos</i>	蒲桃	3
		<i>Sapium sebiferum</i>	烏柏	2
		<i>Platyclusus orientalis</i>	側柏(扁柏)	2
		<i>Acacia confusa</i>	台灣相思	2
		<i>Peltophorum tonkinense</i>	銀珠	2
		<i>Ficus variegata</i> (syn. <i>Ficus variegata</i> var. <i>chlorocarpa</i> )	青果榕	2
		<i>Bridelia tomentosa</i>	土蜜樹(逼迫仔)	1
		<i>Sapium discolor</i>	山烏柏	1
		<i>Heteropanax fragrans</i>	幌傘楓(火通木)	1
		<i>Casuarina equisetifolia</i>	木麻黃	1
		<i>Psidium guajava</i>	番石榴	1
<i>Bischofia javanica</i>	秋楓	1		
		Sub total		698

Phase	Tree Group	Botanical Name	Chinese Common Name	Approx. Number of Trees
3	9	<i>Broussonetia papyrifera</i>	構樹(穀木)	1
		<i>Michelia x alba</i>	白蘭	1
		<i>Khaya senegalensis</i>	非洲棟(非洲桃花心木)	1
		<i>Cocos nucifera</i>	椰子	1
		<i>Juniperus chinensis</i> 'Kaizuca'	龍柏	1
		<i>Ficus religiosa</i>	菩提樹	1
		<i>Terminalia mantaly</i>	小葉欖仁	1
		<i>Swietenia mahagoni</i>	桃花心木	1
		<i>Acacia mangium</i>	大葉相思(馬占相思)	1
		<i>Elaeis guineensis</i>	油棕	1
		<i>Manilkara achras</i>	人心果	1
				Sub total

Table 10: Summary table of the surveyed trees in Tree Group 10

Phase	Tree Group	Botanical Name	Chinese Common Name	Approx. Number of Trees
3	10	<i>Leucaena leucocephala</i>	銀合歡	48
		<i>Litchi chinensis</i>	荔枝	44
		<i>Macaranga tanarius</i> var. <i>tomentosa</i>	血桐	12
		<i>Celtis sinensis</i>	朴樹	12
		<i>Dimocarpus longan</i>	龍眼	10
		<i>Clausena lansium</i>	黃皮	6
		<i>Ligustrum sinense</i>	山指甲	5
		<i>Litsea monopetala</i>	假柿樹(假柿木薑子)	3
		<i>Ficus virens</i> var. <i>sublanceolata</i>	大葉榕(黃葛樹)	3
		<i>Litsea glutinosa</i>	潺槁樹	2
		<i>Livistona chinensis</i>	蒲葵	2
		<i>Ficus microcarpa</i>	榕樹(細葉榕)	2
		<i>Aquilaria sinensis</i>	土沉香(牙香樹)	1
		<i>Pongamia pinnata</i>	水黃皮	1
		<i>Machilus</i> sp.	潤楠屬	1
		<i>Bauhinia</i> sp.	羊蹄甲屬	1
		<i>Cinnamomum camphora</i>	樟	1
		<i>Ficus hispida</i>	對葉榕(牛乳樹)	1
		<i>Araucaria heterophylla</i>	異葉南洋杉(南洋杉)	1
		<i>Artocarpus heterophyllus</i> (syn. <i>Artocarpus macrocarpon</i> )	菠蘿蜜	1
		<i>Averrhoa carambola</i>	楊桃	1
		Dead Tree	死樹	1
		<i>Ficus variegata</i> (syn. <i>Ficus variegata</i> var. <i>chlorocarpa</i> )	青果榕	1
	Sub total		160	

Table 11: Summary table of the surveyed trees in Tree Group 11

Phase	Tree Group	Botanical Name	Chinese Common Name	Approx. Number of Trees
4	11	<i>Ficus microcarpa</i>	榕樹(細葉榕)	232
		<i>Bauhinia</i> spp.	羊蹄甲屬	210
		<i>Leucaena leucocephala</i>	銀合歡	177
		<i>Casuarina equisetifolia</i>	木麻黃	157
		<i>Macaranga tanarius</i> var. <i>tomentosa</i>	血桐	102
		<i>Senna siamea</i> (syn. <i>Cassia siamea</i> )	鐵刀木	99
		<i>Hibiscus tiliaceus</i>	黃槿	64
		<i>Acacia mangium</i>	大葉相思(馬占相思)	64
		<i>Celtis sinensis</i>	朴樹	54
		<i>Dimocarpus longan</i>	龍眼	53
		<i>Litchi chinensis</i>	荔枝	43
		<i>Acacia auriculiformis</i>	耳果相思(耳葉相思)	27
		Dead Tree	死樹	26
		<i>Acacia confusa</i>	台灣相思	26
		<i>Lagerstroemia speciosa</i>	大花紫薇	24
		<i>Clausena lansium</i>	黃皮	21
		<i>Bischofia polycarpa</i>	重陽木	19
		<i>Melia azedarach</i>	楝(苦楝)	19
		<i>Spathodea campanulata</i>	火焰樹	18
		<i>Ligustrum sinense</i>	山指甲	17
		<i>Caryota mitis</i>	短穗魚尾葵(小魚尾葵)	16
		<i>Bombax ceiba</i>	木棉	14
		<i>Melaleuca cajuputi</i> subsp. <i>cumingiana</i>	白千層	12
		<i>Ficus variegata</i> (syn. <i>Ficus variegata</i> var. <i>chlorocarpa</i> )	青果榕	10
		<i>Bridelia tomentosa</i>	土蜜樹(通迫仔)	8
		<i>Syzygium jambos</i>	蒲桃	8
		<i>Morus alba</i>	桑	6
		<i>Delonix regia</i>	鳳凰木	6
		<i>Citrus maxima</i>	柚	6
		<i>Eucalyptus camaldulensis</i>	赤桉	6
		<i>Carica papaya</i>	番木瓜	5
		<i>Livistona chinensis</i>	蒲葵	5
		<i>Michelia x alba</i>	白蘭	5
		<i>Khaya senegalensis</i>	非洲棟(非洲桃花心木)	4
		<i>Broussonetia papyrifera</i>	構樹(穀木)	4
		<i>Ficus hispida</i>	對葉榕(牛乳樹)	4



Phase	Tree Group	Botanical Name	Chinese Common Name	Approx. Number of Trees		
4	11	<i>Senna surattensis</i> (syn. <i>Cassia surattensis</i> )	黃槐決明(黃槐)	3		
		<i>Mangifera indica</i>	芒果	3		
		<i>Psidium guajava</i>	番石榴	3		
		<i>Schefflera actinophylla</i>	傘樹	3		
		<i>Erythrina variegata</i>	刺桐	3		
		<i>Litsea glutinosa</i>	潺槁樹	2		
		<i>Araucaria heterophylla</i>	異葉南洋杉(南洋杉)	2		
		<i>Ficus benjamina</i>	垂葉榕	2		
		<i>Platycladus orientalis</i>	側柏(扁柏)	2		
		<i>Sterculia lanceolata</i>	假蘋婆	2		
		<i>Cinnamomum burmannii</i>	陰香	2		
		<i>Plumeria rubra</i>	雞蛋花	2		
		<i>Artocarpus heterophyllus</i> (syn. <i>Artocarpus macrocarpon</i> )	菠蘿蜜	2		
		<i>Aleurites moluccana</i>	石栗	2		
		<i>Canarium album</i>	檳榔(白檳)	2		
		<i>Pachira macrocarpa</i>	馬拉巴栗	1		
		<i>Cocos nucifera</i>	椰子	1		
		<i>Celtis timorensis</i>	假玉桂(樟葉朴)	1		
		<i>Lophostemon confertus</i>	紅膠木	1		
		<i>Grevillea robusta</i>	銀樺	1		
		<i>Eucalyptus robusta</i>	大葉桉	1		
		<i>Ficus elastica</i>	印度榕(印度橡樹)	1		
		<i>Roystonea regia</i>	大王椰子(王棕)	1		
		<i>Cinnamomum camphora</i>	樟	1		
		Sub total				1615



Table 12: Summary table of the surveyed trees in Tree Group 12

Phase	Tree Group	Botanical Name	Chinese Common Name	Approx. Number of Trees
4	12	<i>Acacia confusa</i>	台灣相思	252
		<i>Leucaena leucoccephala</i>	銀合歡	247
		<i>Bauhinia</i> spp.	羊蹄甲屬	171
		<i>Melaleuca cajuputi</i> subsp. <i>cumingiana</i>	白千層	95
		<i>Senna siamea</i> (syn. <i>Cassia siamea</i> )	鐵刀木	75
		<i>Macaranga tanarius</i> var. <i>tomentosa</i>	血桐	54
		<i>Acacia mangium</i>	大葉相思(馬占相思)	47
		<i>Eucalyptus robusta</i>	大葉桉	36
		<i>Clausena lansium</i>	黃皮	33
		<i>Dimocarpus longan</i>	龍眼	32
		<i>Acacia auriculiformis</i>	耳果相思(耳葉相思)	31
		<i>Lagerstroemia speciosa</i>	大花紫薇	31
		<i>Bombax ceiba</i>	木棉	29
		<i>Schefflera actinophylla</i>	傘樹	27
		<i>Ficus benjamina</i>	垂葉榕	26
		<i>Ficus microcarpa</i>	榕樹(細葉榕)	26
		<i>Cinnamomum camphora</i>	樟	20
		<i>Celtis sinensis</i>	朴樹	16
		<i>Artocarpus heterophyllus</i> (syn. <i>Artocarpus macrocarpon</i> )	菠蘿蜜	13
		<i>Cinnamomum burmannii</i>	陰香	11
		Dead Tree	死樹	11
		<i>Ligustrum sinense</i>	山指甲	10
		<i>Jacaranda mimosifolia</i>	藍花楹	9
		<i>Mallotus paniculatus</i>	白楸	9
		<i>Albizia lebbbeck</i>	大葉合歡	8
		<i>Carica papaya</i>	番木瓜	8
		<i>Ficus hispida</i>	對葉榕(牛乳樹)	6
		<i>Bridelia tomentosa</i>	土蜜樹(逼迫仔)	4
		<i>Broussonetia papyrifera</i>	構樹(穀木)	4
		<i>Callistemon viminalis</i>	串錢柳	4
		<i>Melia azedarach</i>	楝(苦楝)	4
		<i>Eucalyptus citriodora</i>	檸檬桉	3
		<i>Mangifera indica</i>	芒果	3
		<i>Eriobotrya japonica</i>	枇杷	2
		<i>Litsea glutinosa</i>	潺槁樹	2
		<i>Psidium guajava</i>	番石榴	2

Phase	Tree Group	Botanical Name	Chinese Common Name	Approx. Number of Trees
4	12	<i>Senna surattensis</i> (syn. <i>Cassia surattensis</i> )	黃槐決明(黃槐)	2
		<i>Ficus variegata</i> (syn. <i>Ficus variegata</i> var. <i>chlorocarpa</i> )	青果榕	1
		<i>Litchi chinensis</i>	荔枝	1
		<i>Sapium sebiferum</i>	烏柏	1
		<i>Zanthoxylum avicennae</i>	筋樞花椒(筋樞)	1
		<i>Lasianthus chinensis</i>	粗葉木	1
		Sub total		1368

Table 13: Summary table of the surveyed trees in Tree Group 13

Phase	Tree Group	Botanical Name	Chinese Common Name	Approx. Number of Trees
4	13	<i>Acacia mangium</i>	大葉相思(馬占相思)	383
		<i>Acacia confusa</i>	台灣相思	177
		<i>Leucaena leucoccephala</i>	銀合歡	165
		<i>Bauhinia</i> spp.	羊蹄甲屬	134
		<i>Cinnamomum burmannii</i>	陰香	133
		<i>Ficus microcarpa</i>	榕樹(細葉榕)	58
		<i>Celtis sinensis</i>	朴樹	43
		<i>Senna siamea</i> (syn. <i>Cassia siamea</i> )	鐵刀木	40
		<i>Macaranga tanarius</i> var. <i>tomentosa</i>	血桐	38
		<i>Spathodea campanulata</i>	火焰樹	28
		<i>Albizia lebbek</i>	大葉合歡	26
		<i>Bridelia tomentosa</i>	土蜜樹(通迫仔)	23
		<i>Ligustrum sinense</i>	山指甲	19
		<i>Senna surattensis</i> (syn. <i>Cassia surattensis</i> )	黃槐決明(黃槐)	16
		<i>Schefflera actinophylla</i>	傘樹	14
		<i>Aleurites moluccana</i>	石栗	11
		<i>Melaleuca cajuputi</i> subsp. <i>cumingiana</i>	白千層	11
		<i>Litsea monopetala</i>	假柿樹(假柿木薑子)	11
		<i>Dimocarpus longan</i>	龍眼	8
		<i>Michelia x alba</i>	白蘭	8
		<i>Artocarpus heterophyllus</i> (syn. <i>Artocarpus macrocarpon</i> )	菠蘿蜜	7
		<i>Clausena lansium</i>	黃皮	7
		<i>Callistemon viminalis</i>	串錢柳	6
		<i>Bombax ceiba</i>	木棉	5
		<i>Khaya senegalensis</i>	非洲楝(非洲桃花心木)	5
		<i>Melia azedarach</i>	楝(苦楝)	4
		<i>Acacia auriculiformis</i>	耳果相思(耳葉相思)	3
		<i>Bischofia javanica</i>	秋楓	3
		<i>Averrhoa carambola</i>	楊桃	2
		<i>Broussonetia papyrifera</i>	構樹(穀木)	2
		<i>Carica papaya</i>	番木瓜	2
		<i>Cinnamomum camphora</i>	樟	2
		Dead Tree	死樹	2
<i>Ficus hispida</i>	對葉榕(牛乳樹)	2		
<i>Hibiscus tiliaceus</i>	黃槿	2		
<i>Lagerstroemia speciosa</i>	大花紫薇	2		



Phase	Tree Group	Botanical Name	Chinese Common Name	Approx. Number of Trees
4	13	<i>Litchi chinensis</i>	荔枝	2
		<i>Litsea glutinosa</i>	潺槁樹	2
		<i>Lophostemon confertus</i>	紅膠木	2
		<i>Psidium guajava</i>	番石榴	2
		<i>Syzygium jambos</i>	蒲桃	2
		<i>Citrus maxima</i>	柚	1
		<i>Eriobotrya japonica</i>	枇杷	1
		<i>Ficus benjamina</i>	垂葉榕	1
		<i>Mangifera indica</i>	芒果	1
		<i>Machilus breviflora</i>	短序潤楠	1
			Sub total	



Table 14: Summary table of the surveyed trees in Tree Group 14

Phase	Tree Group	Botanical Name	Chinese Common Name	Approx. Number of Trees
4	14	<i>Acacia confusa</i>	台灣相思	1116
		<i>Syzygium cumini</i>	烏墨(海南蒲桃)	165
		<i>Eucalyptus citriodora</i>	檸檬桉	128
		<i>Bischofia javanica</i>	秋楓	103
		<i>Bauhinia</i> spp.	羊蹄甲屬	80
		<i>Leucaena leucocephala</i>	銀合歡	72
		<i>Ficus microcarpa</i>	榕樹(細葉榕)	56
		<i>Melaleuca cajuputi</i> subsp. <i>cumingiana</i>	白千層	48
		<i>Cinnamomum burmannii</i>	陰香	44
		<i>Acacia auriculiformis</i>	耳果相思(耳葉相思)	35
		<i>Eucalyptus urophylla</i>	尾葉桉	35
		<i>Senna siamea</i> (syn. <i>Cassia siamea</i> )	鐵刀木	33
		<i>Bauhinia x blakeana</i>	洋紫荊	31
		<i>Bambusa vulgaris</i> 'Vittata'	黃金間碧竹	29
		<i>Cinnamomum camphora</i>	樟	30
		<i>Bischofia polycarpa</i>	重陽木	28
		Dead Tree	死樹	28
		<i>Macaranga tanarius</i> var. <i>tomentosa</i>	血桐	27
		<i>Celtis sinensis</i>	朴樹	15
		<i>Delonix regia</i>	鳳凰木	15
		<i>Syzygium jambos</i>	蒲桃	17
		<i>Acacia mangium</i>	大葉相思(馬占相思)	14
		<i>Dimocarpus longan</i>	龍眼	11
		<i>Eucalyptus exserta</i>	窿緣桉	11
		<i>Schefflera actinophylla</i>	傘樹	8
		<i>Schefflera heptaphylla</i>	鵝掌柴(鴨腳木)	7
		<i>Lagerstroemia speciosa</i>	大花紫薇	6
		<i>Crateva unilocularis</i>	樹頭菜(魚木)	5
		<i>Litsea monopetala</i>	假柿樹(假柿木薑子)	5
		<i>Broussonetia papyrifera</i>	構樹(穀木)	4
		<i>Callistemon viminalis</i>	串錢柳	4
		<i>Mangifera indica</i>	芒果	4
		<i>Melia azedarach</i>	楝(苦楝)	4
		<i>Archontophoenix alexandrae</i>	假檳榔	3
<i>Bombax ceiba</i>	木棉	3		
<i>Bridelia tomentosa</i>	土蜜樹(通迥仔)	3		



Phase	Tree Group	Botanical Name	Chinese Common Name	Approx. Number of Trees
4	14	<i>Clausena lansium</i>	黃皮	3
		<i>Ficus benjamina</i>	垂葉榕	3
		<i>Hibiscus tiliaceus</i>	黃槿	3
		<i>Litchi chinensis</i>	荔枝	3
		<i>Litsea glutinosa</i>	潺槁樹	3
		<i>Machilus</i> spp.	潤楠屬	3
		<i>Spathodea campanulata</i>	火焰樹	5
		<i>Sterculia lanceolata</i>	假蘋婆	3
		<i>Artocarpus heterophyllus</i> (syn. <i>Artocarpus macrocarpon</i> )	菠蘿蜜	2
		<i>Albizia lebbbeck</i>	大葉合歡	2
		<i>Averrhoa carambola</i>	楊桃	3
		<i>Carica papaya</i>	番木瓜	2
		<i>Cocos nucifera</i>	椰子	2
		<i>Ficus subpisocarpa</i>	筆管榕	2
		<i>Ficus virens</i> var. <i>sublanceolata</i>	大葉榕(黃葛樹)	2
		<i>Aleurites moluccana</i>	石栗	1
		<i>Caryota mitis</i>	短穗魚尾葵(小魚尾葵)	1
		<i>Cinnamomum parthenoxylon</i>	黃樟	1
		<i>Citrus maxima</i>	柚	1
		<i>Cratogeomys cochinchinense</i>	黃牛木	1
		<i>Elaeocarpus apiculatus</i>	長芒杜英(尖葉杜英)	1
		<i>Ficus elastica</i>	印度榕(印度橡樹)	1
		<i>Livistona chinensis</i>	蒲葵	1
		<i>Morus alba</i>	桑	1
		<i>Plumeria rubra</i>	雞蛋花	1
		<i>Psidium guajava</i>	番石榴	1
			Sub total	



Table 15: Summary table of the surveyed trees in Tree Group 15

Phase	Tree Group	Botanical Name	Chinese Common Name	Approx. Number of Trees
5	15	<i>Ficus microcarpa</i>	榕樹(細葉榕)	251
		<i>Bauhinia</i> spp.	羊蹄甲屬	111
		<i>Leucaena leucoccephala</i>	銀合歡	98
		<i>Dimocarpus longan</i>	龍眼	75
		<i>Koelreuteria bipinnata</i>	複葉藥樹	55
		<i>Macaranga tanarius</i> var. <i>tomentosa</i>	血桐	54
		<i>Clausena lansium</i>	黃皮	45
		<i>Artocarpus heterophyllus</i> (syn. <i>Artocarpus macrocarpon</i> )	菠蘿蜜	33
		<i>Mangifera indica</i>	芒果	30
		<i>Spathodea campanulata</i>	火焰樹	26
		<i>Eucalyptus robusta</i>	大葉桉	25
		<i>Carica papaya</i>	番木瓜	23
		<i>Celtis sinensis</i>	朴樹	21
		<i>Litchi chinensis</i>	荔枝	21
		<i>Psidium guajava</i>	番石榴	19
		<i>Ficus benjamina</i>	垂葉榕	15
		<i>Averrhoa carambola</i>	楊桃	13
		<i>Morus alba</i>	桑	13
		<i>Lagerstroemia indica</i>	紫薇	10
		<i>Bombax ceiba</i>	木棉	9
		<i>Broussonetia papyrifera</i>	構樹(穀木)	8
		<i>Ficus virens</i> var. <i>sublanceolata</i>	大葉榕(黃葛樹)	8
		<i>Michelia x alba</i>	白蘭	7
		<i>Bambusa tuldoidea</i>	青裡竹(花眉竹)	5
		<i>Delonix regia</i>	鳳凰木	5
		<i>Eucalyptus citriodora</i>	檸檬桉	5
		<i>Melia azedarach</i>	楝(苦楝)	5
		<i>Sterculia nobilis</i>	蘋婆	5
		Dead Tree	死樹	4
		<i>Ficus hispida</i>	對葉榕(牛乳樹)	4
		<i>Roystonea regia</i>	大王椰子(王棕)	4
		<i>Lagerstroemia speciosa</i>	大花紫薇	3
		<i>Livistona chinensis</i>	蒲葵	3
<i>Melaleuca cajuputi</i> subsp. <i>cumingiana</i>	白千層	3		
<i>Syzygium jambos</i>	蒲桃	3		
<i>Araucaria cunninghamii</i>	南洋杉(花旗杉)	2		

Phase	Tree Group	Botanical Name	Chinese Common Name	Approx. Number of Trees
5	15	<i>Cinnamomum camphora</i>	樟	3
		<i>Dracaena fragrans</i>	巴西鐵樹	2
		<i>Ficus elastica</i>	印度榕(印度橡樹)	2
		<i>Litsea monopetala</i>	假柿樹(假柿木薑子)	2
		<i>Wodyetia bifurcata</i>	狐尾椰子	2
		<i>Albizia lebbbeck</i>	大葉合歡	1
		<i>Araucaria heterophylla</i>	異葉南洋杉(南洋杉)	1
		<i>Bambusa verticosa</i>	佛肚竹	1
		<i>Eriobotrya japonica</i>	枇杷	1
		<i>Ficus variegata</i> (syn. <i>Ficus variegata</i> var. <i>chlorocarpa</i> )	青果榕	1
		<i>Ficus subpisocarpa</i>	筆管榕	1
		<i>Juniperus chinensis</i> 'Kaizuca'	龍柏	1
		<i>Ligustrum sinense</i>	山指甲	1
		<i>Liquidambar formosana</i>	楓香	1
		<i>Phoenix roebelenii</i>	日本葵(軟葉刺葵)	1
		<i>Plumeria rubra</i>	雞蛋花	1
		<i>Phyllanthus emblica</i>	餘甘子(油甘子)	1
		<i>Sapium sebiferum</i>	烏柏	1
		<i>Syzygium cumini</i>	烏墨(海南蒲桃)	1
			Sub total	

Table 16: Summary table of the surveyed trees in Tree Group 16

Phase	Tree Group	Botanical Name	Chinese Common Name	Approx. Number of Trees
5	16	<i>Ficus microcarpa</i>	榕樹(細葉榕)	278
		<i>Leucaena leucocephala</i>	銀合歡	215
		<i>Bauhinia</i> spp.	羊蹄甲屬	69
		<i>Spathodea campanulata</i>	火焰樹	36
		<i>Koelreuteria bipinnata</i>	複葉槲樹	30
		<i>Celtis sinensis</i>	朴樹	19
		<i>Macaranga tanarius</i> var. <i>tomentosa</i>	血桐	12
		<i>Ficus virens</i> var. <i>sublanceolata</i>	大葉榕(黃葛樹)	5
		<i>Ficus hispida</i>	對葉榕(牛乳樹)	3
		<i>Bombax ceiba</i>	木棉	2
		<i>Cinnamomum camphora</i>	樟	2
		<i>Melia azedarach</i>	楝(苦楝)	2
		<i>Artocarpus heterophyllus</i> (syn. <i>Artocarpus macrocarpon</i> )	菠蘿蜜	1
		<i>Bridelia tomentosa</i>	土蜜樹(通迫仔)	1
		<i>Carica papaya</i>	番木瓜	1
		Dead Tree	死樹	1
		<i>Ficus elastica</i>	印度榕(印度橡樹)	1
		<i>Litsea monopetala</i>	假柿樹(假柿木薑子)	1
		<i>Mangifera indica</i>	芒果	1
			Sub total	





Table 17: Summary table of the surveyed trees in Tree Group 17

Phase	Tree Group	Botanical Name	Chinese Common Name	Approx. Number of Trees
5	17	<i>Ficus microcarpa</i>	榕樹(細葉榕)	277
		<i>Bauhinia</i> spp.	羊蹄甲屬	165
		<i>Dimocarpus longan</i>	龍眼	130
		<i>Macaranga tanarius</i> var. <i>tomentosa</i>	血桐	122
		<i>Leucaena leucocephala</i>	銀合歡	121
		<i>Litchi chinensis</i>	荔枝	114
		<i>Celtis sinensis</i>	朴樹	79
		<i>Artocarpus heterophyllus</i> (syn. <i>Artocarpus macrocarpon</i> )	菠蘿蜜	66
		<i>Mangifera indica</i>	芒果	44
		<i>Carica papaya</i>	番木瓜	41
		<i>Ficus benjamina</i>	垂葉榕	33
		<i>Morus alba</i>	桑	30
		<i>Roystonea regia</i>	大王椰子(王棕)	27
		<i>Clausena lansium</i>	黃皮	22
		<i>Ficus binnendijkii</i>	阿里垂榕	20
		<i>Ficus hispida</i>	對葉榕(牛乳樹)	15
		<i>Lagerstroemia speciosa</i>	大花紫薇	15
		<i>Melia azedarach</i>	楝(苦楝)	13
		<i>Archontophoenix alexandrae</i>	假檳榔	11
		<i>Bambusa tuldooides</i>	青裡竹(花眉竹)	10
		<i>Juniperus chinensis</i> 'Kaizuca'	龍柏	10
		<i>Psidium guajava</i>	番石榴	10
		<i>Michelia x alba</i>	白蘭	9
		<i>Ficus variegata</i> (syn. <i>Ficus variegata</i> var. <i>chlorocarpa</i> )	青果榕	8
		<i>Araucaria heterophylla</i>	異葉南洋杉(南洋杉)	7
		<i>Broussonetia papyrifera</i>	構樹(穀木)	7
		<i>Eucalyptus citriodora</i>	檸檬桉	7
		<i>Sterculia nobilis</i>	蕁葵	7
		<i>Bombax ceiba</i>	木棉	6
		Dead Tree	死樹	6
		<i>Delonix regia</i>	鳳凰木	6
		<i>Litsea monopetala</i>	假柿樹(假柚木薑子)	6
		<i>Terminalia mantaly</i>	小葉欖仁	6
<i>Lagerstroemia indica</i>	紫薇	5		
<i>Ligustrum sinense</i>	山指甲	5		
<i>Eriobotrya japonica</i>	枇杷	4		



Phase	Tree Group	Botanical Name	Chinese Common Name	Approx. Number of Trees
5	17	<i>Sterculia lanceolata</i>	假蕁葵	4
		<i>Trema tomentosa</i>	山黃麻	4
		<i>Averrhoa carambola</i>	楊桃	3
		<i>Cinnamomum burmannii</i>	陰香	3
		<i>Cinnamomum camphora</i>	樟	3
		<i>Eucalyptus robusta</i>	大葉桉	3
		<i>Ficus virens</i> var. <i>sublanceolata</i>	大葉榕(黃葛樹)	3
		<i>Ficus altissima</i>	高山榕(雞榕)	3
		<i>Phyllanthus emblica</i>	餘甘子(油甘子)	3
		<i>Spathodea campanulata</i>	火焰樹	3
		<i>Cocos nucifera</i>	椰子	2
		<i>Liquidambar formosana</i>	楓香	2
		<i>Livistona chinensis</i>	蒲葵	2
		<i>Platycladus orientalis</i>	側柏(扁柏)	2
		<i>Polyalthia longifolia</i>	印度塔樹	2
		<i>Aglaia odorata</i>	米仔蘭	1
		<i>Albizia lebbbeck</i>	大葉合歡	1
		<i>Bischofia javanica</i>	秋楓	1
		<i>Citrus maxima</i>	柚	1
		<i>Ficus religiosa</i>	菩提樹	1
		<i>Litsea glutinosa</i>	潺槁樹	1
		<i>Lophostemon confertus</i>	紅膠木	1
		<i>Michelia figo</i>	含笑	1
		<i>Microcos nervosa</i>	破布葉(布渣葉)	1
		<i>Pachira macrocarpa</i>	馬拉巴栗	1
		<i>Sapium sebiferum</i>	烏柏	1
		<i>Schefflera actinophylla</i>	傘樹	1
<i>Syzygium jambos</i>	蒲桃	1		
Sub total				1519

Table 18: Summary table of the surveyed trees in Tree Group 18

Phase	Tree Group	Botanical Name	Chinese Common Name	Approx. Number of Trees
5	18	<i>Dimocarpus longan</i>	龍眼	160
		<i>Ficus microcarpa</i>	榕樹(細葉榕)	114
		<i>Ficus benjamina</i>	垂葉榕	68
		<i>Macaranga tanarius</i> var. <i>tomentosa</i>	血桐	67
		<i>Schefflera heptaphylla</i>	鵝掌柴(鴨腳木)	58
		<i>Celtis sinensis</i>	朴樹	53
		<i>Litchi chinensis</i>	荔枝	37
		<i>Archontophoenix alexandrae</i>	假檳榔	33
		<i>Microcos nervosa</i>	破布葉(布渣葉)	32
		<i>Artocarpus heterophyllus</i> (syn. <i>Artocarpus macrocarpon</i> )	菠蘿蜜	26
		<i>Bambusa tuldoidea</i>	青桿竹(花眉竹)	25
		<i>Mangifera indica</i>	芒果	21
		<i>Carica papaya</i>	番木瓜	16
		<i>Melaleuca cajuputi</i> subsp. <i>cumingiana</i>	白千層	16
		<i>Clausena lansium</i>	黃皮	13
		<i>Ficus hispida</i>	對葉榕(牛乳樹)	13
		<i>Cratogeomys cochinchinense</i>	黃牛木	12
		<i>Leucaena leucocephala</i>	銀合歡	12
		<i>Bombax ceiba</i>	木棉	11
		<i>Livistona chinensis</i>	蒲葵	11
		<i>Bauhinia</i> spp.	羊蹄甲屬	9
		<i>Ligustrum sinense</i>	山指甲	9
		<i>Syzygium jambos</i>	蒲桃	9
		<i>Litsea glutinosa</i>	潺槁樹	8
		Dead Tree	死樹	7
		<i>Michelia x alba</i>	白蘭	7
		<i>Morus alba</i>	桑	5
		<i>Araucaria heterophylla</i>	異葉南洋杉(南洋杉)	4
		<i>Ficus variegata</i> (syn. <i>Ficus variegata</i> var. <i>chlorocarpa</i> )	青果榕	4
		<i>Hibiscus tiliaceus</i>	黃槿	4
		<i>Melia azedarach</i>	楝(苦楝)	4
		<i>Roystonea regia</i>	大王椰子(王棕)	4
		<i>Psidium guajava</i>	番石榴	4
		<i>Eriobotrya japonica</i>	枇杷	3
		<i>Juniperus chinensis</i> 'Kaizuca'	龍柏	3
		<i>Sapium sebiferum</i>	烏柏	3

Phase	Tree Group	Botanical Name	Chinese Common Name	Approx. Number of Trees
5	18	<i>Sterculia lanceolata</i>	假蘋婆	3
		<i>Artocarpus altilis</i>	麵包樹	2
		<i>Aporosa dioica</i>	銀柴	2
		<i>Averrhoa carambola</i>	楊桃	2
		<i>Bridelia tomentosa</i>	土蜜樹(逼迫仔)	2
		<i>Citrus maxima</i>	柚	2
		<i>Litsea monopetala</i>	假柿樹(假柿木薑子)	2
		<i>Platycladus orientalis</i>	側柏(扁柏)	2
		<i>Senna siamea</i> (syn. <i>Cassia siamea</i> )	鐵刀木	2
		<i>Spathodea campanulata</i>	火焰樹	2
		<i>Zanthoxylum avicennae</i>	藟欖花椒(藟欖)	2
		<i>Aleurites moluccana</i>	石栗	1
		<i>Bischofia javanica</i>	秋楓	1
		<i>Cocos nucifera</i>	椰子	1
		<i>Delonix regia</i>	鳳凰木	1
		<i>Dracaena fragrans</i>	巴西鐵樹	1
		<i>Ficus elastica</i>	印度榕(印度橡樹)	1
		<i>Ficus religiosa</i>	菩提樹	1
		<i>Garcinia oblongifolia</i>	黃牙果(嶺南山竹子)	1
		<i>Pachira macrocarpa</i>	馬拉巴栗	1
		<i>Plumeria rubra</i>	雞蛋花	1
		<i>Prunus mume</i>	梅	1
		<i>Solanum verbascifolium</i>	假菸葉樹	1
		<i>Syzygium samarangense</i>	洋蒲桃	1
		<i>Trema orientalis</i>	異色山黃麻	1
		<i>Trema tomentosa</i>	山黃麻	1
			Sub total	



Table 19: Summary table of the surveyed trees in Tree Group 19

Phase	Tree Group	Botanical Name	Chinese Common Name	Approx. Number of Trees
5	19	<i>Dimocarpus longan</i>	龍眼	82
		<i>Macaranga tanarius</i> var. <i>tormentosa</i>	血桐	63
		<i>Clausena lansium</i>	黃皮	42
		<i>Celtis sinensis</i>	朴樹	21
		<i>Broussonetia papyrifera</i>	構樹(穀木)	14
		<i>Artocarpus heterophyllus</i> (syn. <i>Artocarpus macrocarpon</i> )	菠蘿蜜	12
		<i>Carica papaya</i>	番木瓜	12
		<i>Ficus microcarpa</i>	榕樹(細葉榕)	11
		<i>Melia azedarach</i>	楝(苦楝)	10
		<i>Leucaena leucocephala</i>	銀合歡	9
		<i>Mangifera indica</i>	芒果	9
		<i>Bambusa tuldoidea</i>	青稈竹(花眉竹)	8
		Dead Tree	死樹	7
		<i>Morus alba</i>	桑	7
		<i>Archontophoenix alexandrae</i>	假檳榔	6
		<i>Juniperus chinensis</i> 'Kaizuca'	龍柏	6
		<i>Araucaria heterophylla</i>	異葉南洋杉(南洋杉)	4
		<i>Dracaena fragrans</i>	巴西鐵樹	4
		<i>Roystonea regia</i>	大王椰子(王棕)	4
		<i>Bauhinia</i> spp.	羊蹄甲屬	3
		<i>Bombax ceiba</i>	木棉	3
		<i>Casuarina equisetifolia</i>	木麻黃	3
		<i>Eriobotrya japonica</i>	枇杷	3
		<i>Litsea glutinosa</i>	潺槁樹	3
		<i>Pachira macrocarpa</i>	馬拉巴栗	3
		<i>Aglaia odorata</i>	米仔蘭	2
		<i>Averrhoa carambola</i>	楊桃	2
		<i>Citrus maxima</i>	柚	2
		<i>Delonix regia</i>	鳳凰木	2
		<i>Ficus variegata</i> (syn. <i>Ficus variegata</i> var. <i>chlorocarpa</i> )	青果榕	2
		<i>Litsea monopetala</i>	假柿樹(假柿木薑子)	2
		<i>Psidium guajava</i>	番石榴	2
		<i>Sapium sebiferum</i>	烏柏	2
		<i>Solanum verbascifolium</i>	假菸葉樹	2
		<i>Sterculia nobilis</i>	蕁麻	2
		<i>Trema tomentosa</i>	山黃麻	2



Phase	Tree Group	Botanical Name	Chinese Common Name	Approx. Number of Trees
5	19	<i>Callistemon viminalis</i>	串錢柳	1
		<i>Ficus benjamina</i>	垂葉榕	1
		<i>Ficus hispida</i>	對葉榕(牛乳樹)	1
		<i>Ficus pandurata</i>	琴葉榕	1
		<i>Ligustrum sinense</i>	山指甲	1
		<i>Litchi chinensis</i>	荔枝	1
		<i>Manihot esculenta</i>	木薯	1
		<i>Michelia x alba</i>	白蘭	1
		<i>Microcos nervosa</i>	破布葉(布渣葉)	1
		<i>Platycladus orientalis</i>	側柏(扁柏)	1
		<i>Salix babylonica</i>	垂柳	1
		<i>Schefflera heptaphylla</i>	鵝掌柴(鴨腳木)	1
			Sub total	

## 4 References

### Ordinances and Circulars

The Law of Hong Kong Chapter 96.  
The Law of Hong Kong Chapter 187.

ETWB TCW No. 29/2004

DEVB TCW No. 6/2015

DEVB TC(W) Circular No. 7/2015

*Forest and Countryside Ordinance  
Animals and Plants (Protection of  
Endangered Species) Ordinance  
Registration of Old and Valuable Trees, and  
Guidelines for their Preservation  
Maintenance of Vegetation and Hard  
Landscape Features  
Tree Preservation*

### Publications

HU, Q. et al (2003). *Rare and Precious Plants of Hong Kong*. AFCD, Hong Kong.  
Jim, C.Y. (1994). *Champion Trees in Urban Hong Kong*. Urban Council, Hong Kong.  
Webb, R. (1991). *Tree Planting and Maintenance in Hong Kong*. Standing  
Interdepartmental Landscape Technical Group, Hong Kong Government, Hong Kong.

## Appendix I – Location Plan

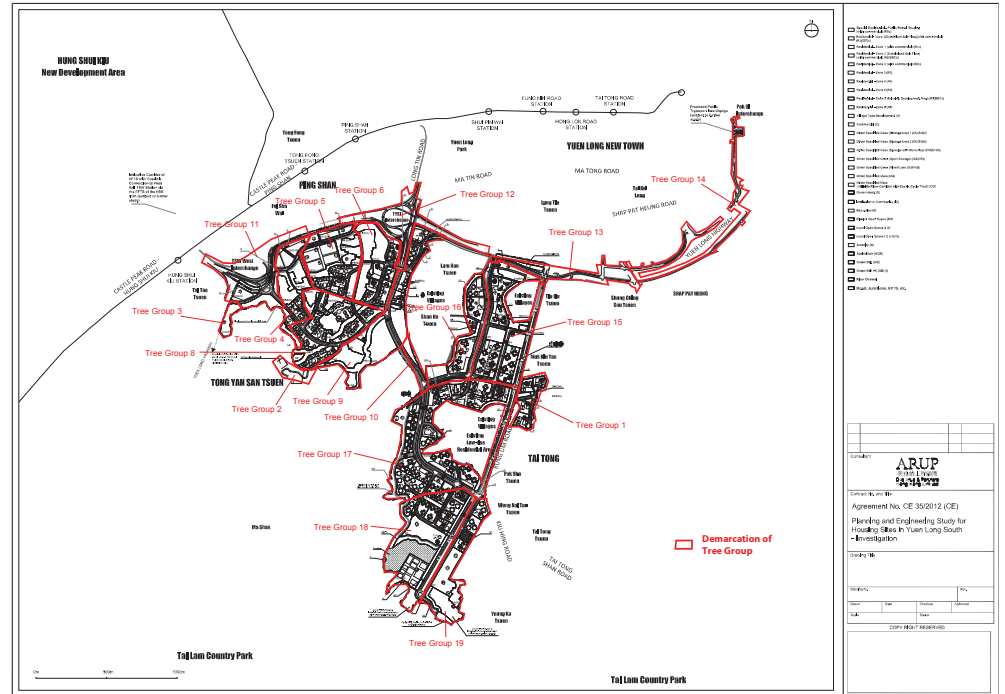
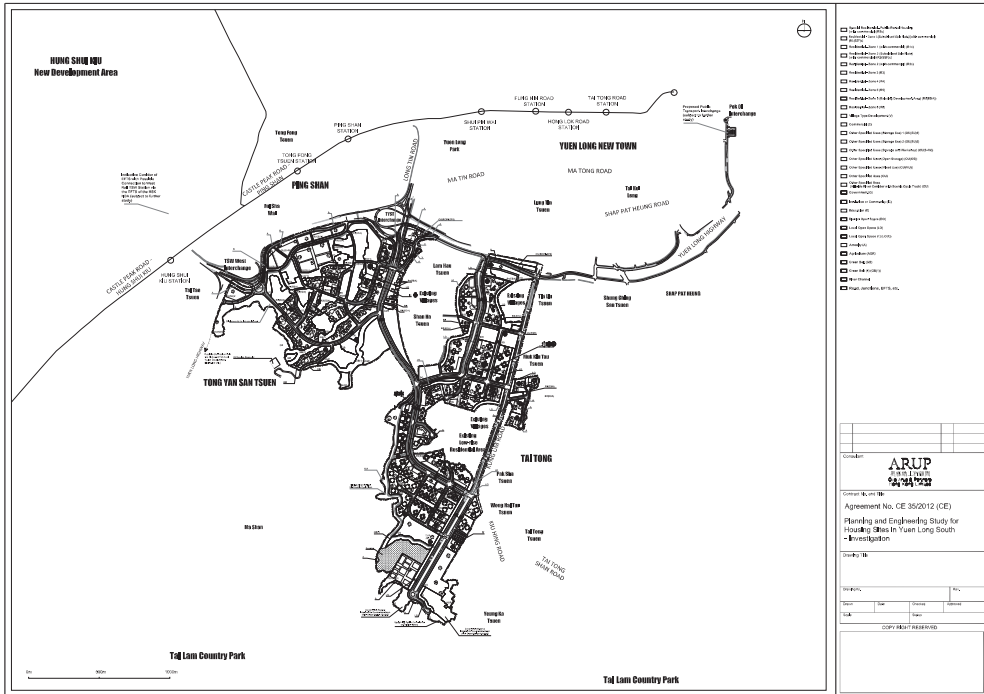



## Appendix II – Tree Schedule

Broad Brush Tree Survey for Yuen Long South  
 Tree Schedule

Phase	Tree Group	Botanical Name	Chinese Common Name	Approx. Number of Trees	Range of Trunk Diameter (mm)	Range of Tree Height (m)	Range of Crown Spread (m)	Overall Health (Good/ Fair/ Poor)	Overall Form (Good/ Fair/ Poor)
1	1	<i>Broussonetia papyrifera</i>	構樹	25	95-500	≤10	≤10	Fair	Fair-Poor
		<i>Dimocarpus longan</i>	龍眼	20	95-500	≤10	≤10	Fair-Poor	Fair-Poor
		<i>Morus alba</i>	桑	12	95-500	≤15	≤15	Fair	Fair-Poor
		<i>Macaranga tanarius var. tomentosa</i>	血桐	7	95-500	≤10	≤5	Fair	Fair
		<i>Celtis sinensis</i>	朴樹	5	151-1120	6-15	≤10	Fair	Fair
		<i>Litsea monopetala</i>	假粗木蓮子	5	95-500	≤15	≤5	Fair	Fair
		<i>Mangifera indica</i>	芒果	5	95-250	≤10	≤5	Fair	Fair
		<i>Clausena lansium</i>	黃皮	4	95-250	≤5	≤5	Fair	Fair
		<i>Carica papaya</i>	番木瓜	3	95-150	≤5	≤5	Fair	Fair
		<i>Litchi chinensis</i>	荔枝	3	95-500	≤15	≤5	Fair	Fair
		<i>Leucaena leucocephala</i>	銀合歡	2	95-150	≤10	≤10	Fair	Fair
		<i>Melia azedarach</i>	苦楝	2	95-250	6-10	≤5	Fair	Poor
		<i>Michelia x alba</i>	白蘭	2	151-500	≤10	6-15	Fair	Fair
		<i>Plumeria rubra</i>	雞蛋花	2	95-150	≤10	≤5	Fair	Fair
		<i>Araucaria heterophylla</i>	異葉南洋杉	1	151-250	11-15	6-10	Fair	Fair
		<i>Artocarpus heterophyllus</i>	菠蘿蜜	1	251-500	6-10	6-10	Poor	Fair
		<i>Averrhoa carambola</i>	楊梅	1	95-150	≤5	≤5	Poor	Poor
		<i>Bauhinia spp.</i>	羊蹄甲屬	1	151-250	6-10	≤5	Fair	Poor
		<i>Bridelia tomentosa</i>	土蜜樹	1	151-250	≤5	≤5	Fair	Poor
		<i>Lagerstroemia speciosa</i>	大花紫薇	1	95-150	≤5	≤5	Fair	Fair
		<i>Litsea glutinosa</i>	潺槁樹	1	95-150	≤15	≤5	Fair	Fair
		<i>Nageia nagi</i>	竹柏	1	151-250	6-10	≤15	Fair	Fair
		<i>Platycladus orientalis</i>	圓柏	1	95-150	≤5	≤5	Fair	Fair
<i>Psidium guajava</i>	番石榴	1	151-250	6-10	≤5	Fair	Poor		
<i>Trema tomentosa</i>	山黃麻	1	151-250	6-10	≤5	Poor	Fair		
Sub total				108					

Broad Brush Tree Survey for Yuen Long South  
Tree Schedule

Phase	Tree Group	Botanical Name	Chinese Common Name	Approx. Number of Trees	Range of Trunk Diameter (mm)	Range of Tree Height (m)	Range of Crown Spread (m)	Overall Health (Good/ Fair/ Poor)	Overall Form (Good/ Fair/ Poor)		
2	2	<i>Lophostemon confertus</i>	紅羅木	278	95-999	≤24	≤15	Fair-Poor	Fair-Poor		
		<i>Pinus massoniana</i>	馬尾松	193	95-500	≤15	≤15	Fair-Poor	Fair-Poor		
		<i>Acacia confusa</i>	台灣相思	186	95-999	≤24	≤15	Fair-Poor	Fair-Poor		
		<i>Pinus eliottii</i>	濕地松(曼氏松)	49	95-500	≤15	≤10	Fair-Poor	Fair-Poor		
		<i>Schefflera heptaphylla</i>	鶴掌松(鴨腳木)	43	95-500	≤10	≤10	Fair	Fair		
		Dead tree	死樹	19	95-500	≤15	≤10	Poor	Fair-Poor		
		<i>Castanopsis fissa</i>	蠟樹(殼斗錐栗)	5	95-500	8-15	≤10	Fair	Fair-Poor		
		<i>Aquilaria sinensis</i>	十沉(蚊香樹)	3	95-150	6-10	≤5	Fair	Fair		
		<i>Litsea glutinosa</i>	游楓樹	3	95-250	≤10	≤5	Fair	Fair-Poor		
		<i>Macaranga tanarius var. tomentosa</i>	血桐	3	95-250	6-10	≤10	Fair	Fair		
		<i>Sapium discolor</i>	山烏桕	2	95-250	≤10	≤5	Fair	Fair		
		<i>Cinnamomum camphora</i>	樟	1	251-500	11-15	11-15	Fair	Fair		
		<i>Pandanus tectorius</i>	露兜樹	1	95-150	≤5	≤5	Fair	Poor		
		<i>Rhodomyrtus tomentosa</i>	崗松	1	95-150	≤5	≤5	Fair	Fair		
		<i>Rhus succedanea</i>	木蠟樹(野漆樹)	1	95-150	≤5	≤5	Poor	Fair		
		<i>Trema tomentosa</i>	山黃麻	1	95-150	≤5	≤5	Fair	Fair		
		Sub total				789					

Broad Brush Tree Survey for Yuen Long South  
Tree Schedule for Tree Group 3

Phase	Tree Group	Botanical Name	Chinese Common Name	Approx. Number of Trees	Range of Trunk Diameter (mm)	Range of Tree Height (m)	Range of Crown Spread (m)	Overall Health (Good- Fair- Poor)	Overall Form (Good- Fair- Poor)
3	3	<i>Dimocarpus longan</i>	龍眼	31	95-500	≤10	≤10	Fair	Fair-Poor
		<i>Clausea lansium</i>	黃皮	24	95-999	≤10	≤10	Fair	Fair-Poor
		<i>Leucaena leucocephala</i>	銀合歡	21	95-250	≤10	≤10	Fair	Fair
		<i>Glochidion zeylanicum</i>	香港算盤子	14	95-500	≤10	≤5	Fair	Fair-Poor
		<i>Macaranga tanarius var. tomentosa</i>	血桐	13	95-500	≤10	≤10	Fair-Poor	Fair-Poor
		<i>Mangifera indica</i>	芒果	8	95-999	≤10	≤10	Fair-Poor	Fair-Poor
		<i>Carica papaya</i>	番木瓜	5	95-250	≤10	≤5	Fair	Fair
		<i>Celtis sinensis</i>	朴樹	4	95-500	≤10	≤10	Fair	Fair-Poor
		<i>Litchi chinensis</i>	荔枝	4	95-500	≤10	≤10	Fair	Fair-Poor
		Dead Tree	死樹	4	151-250	≤10	≤5	Poor	Poor
		<i>Litsea glutinosa</i>	游楓樹	4	95-250	≤10	≤5	Fair	Fair-Poor
		<i>Ficus hispida</i>	對葉榕(牛乳樹)	4	95-250	≤5	≤5	Fair	Fair-Poor
		<i>Morus alba</i>	桑	3	95-250	≤5	≤5	Fair-Poor	Fair-Poor
		<i>Syzygium jambos</i>	蒲桃	3	95-500	6-10	≤10	Fair	Fair
		<i>Artocarpus heterophyllus (syn. Artocarpus macrocarpon)</i>	菠蘿蜜	3	151-999	6-10	≤10	Fair	Fair
		<i>Machilus spp.</i>	潤楠屬	2	151-500	6-10	≤5	Fair	Fair
		<i>Michelia x alba</i>	白蘭	2	251-500	6-10	≤5	Fair	Fair-Poor
		<i>Bombax ceiba</i>	木棉	2	95-500	≤15	≤5	Fair	Fair-Poor
		<i>Ligustrum sinense</i>	山指甲	2	95-150	≤10	≤5	Fair	Poor
		<i>Bridelia tomentosa</i>	十軍樹(福樹仔)	2	95-250	≤5	≤5	Fair	Fair-Poor
		<i>Bambusa venricosa</i>	佛肚竹	2	151-500	≤5	≤5	Fair	Fair
		<i>Dracaena fragrans</i>	巴西鐵樹	1	251-500	6-10	≤5	Fair	Fair
		<i>Ficus variegata (syn. Ficus variegata var. chlorocarpa)</i>	青果榕	1	251-500	6-10	≤5	Fair	Fair
		<i>Ascaea confusa</i>	台灣相思	1	151-250	≤5	≤5	Fair	Fair
		<i>Psidium guajava</i>	番石榴	1	151-250	6-10	≤5	Fair	Poor
		<i>Ficus benjamina</i>	垂葉榕	1	151-250	≤5	≤5	Poor	Fair
		<i>Citrus maxima</i>	柚	1	95-150	≤5	≤5	Poor	Fair
		<i>Averrhoa carambola</i>	楊桃	1	251-500	6-10	≤5	Fair	Fair
		<i>Ficus microcarpa</i>	榕樹(細葉榕)	1	≥1000	11-15	16-24	Fair	Fair
		Sub total				165			

**Broad Brush Tree Survey for Yuen Long South**  
Tree Schedule for Tree Group 4

Phase	Tree Group	Botanical Name	Chinese Common Name	Approx. Number of Trees	Range of Trunk Diameter (mm)	Range of Tree Height (m)	Range of Crown Spread (m)	Overall Health (Good- Fair- Poor)	Overall Form (Good- Fair- Poor)
3	4	<i>Clausena lansium</i>	黃皮	84	95-500	≤10	≤10	Fair-Poor	Fair-Poor
		<i>Dimocarpus longan</i>	龍眼	83	95-999	≤15	≤10	Fair-Poor	Fair-Poor
		<i>Macaranga tanarius</i> var. <i>tomentosa</i>	血桐	74	95-500	≤10	≤15	Fair-Poor	Fair-Poor
		<i>Leucaena leucocephala</i>	銀合歡	69	95-500	≤15	≤15	Fair-Poor	Fair-Poor
		<i>Litchi chinensis</i>	荔枝	42	95-500	≤15	≤10	Fair	Fair-Poor
		<i>Artocarpus heterophyllus</i> (syn. <i>Artocarpus macrocarpon</i> )	菠蘿蜜	41	95-999	≤15	≤10	Fair-Poor	Fair-Poor
		<i>Celtis sinensis</i>	朴樹	38	95-999	≤15	≤15	Fair	Fair-Poor
		<i>Cratogeomys cochinchinense</i>	喜生木	35	95-500	≤10	≤5	Fair	Fair
		<i>Ficus microcarpa</i>	榕樹(細葉榕)	34	95-≥1000	≤24	≤15	Fair	Fair-Poor
		<i>Ligustrum sinense</i>	山指甲	32	95-500	≤10	≤5	Fair-Poor	Fair-Poor
		<i>Artocarpus hypargyreus</i>	白桂木	31	95-999	≤15	≤10	Fair-Poor	Fair-Poor
		<i>Bambusa tuldoidea</i>	青桂竹(花眉竹)	21	251-999	≤15	≤10	Fair	Fair-Poor
		<i>Syzygium jambos</i>	蒲桃	20	95-999	≤10	≤10	Fair	Fair-Poor
		<i>Hibiscus tiliaceus</i>	黃槿	19	95-250	≤10	≤5	Fair	Fair
		<i>Ficus benjamina</i>	銀葉榕	19	95-500	≤10	≤10	Fair	Fair
		<i>Elaeocarpus decipiens</i>	杜英	17	95-250	6-10	≤5	Fair	Fair
		<i>Averrhoa carambola</i>	楊桃	16	95-999	≤15	≤10	Fair-Poor	Fair-Poor
		<i>Ficus hispida</i>	對葉榕(牛乳樹)	16	95-500	≤10	≤10	Fair	Fair
		<i>Livistona chinensis</i>	蒲葵	15	95-500	≤10	≤5	Fair	Fair
		<i>Garcinia oblongifolia</i>	黃牙果(越南山竹子)	15	95-500	≤15	≤10	Fair	Fair
		<i>Carica papaya</i>	番木瓜	15	95-150	≤10	≤5	Fair-Poor	Fair
		<i>Melia azedarach</i>	楝(苦楝)	14	151-999	≤15	≤10	Fair	Fair-Poor
		<i>Sterculia nobilis</i>	蕁麻	14	95-250	≤5	≤5	Fair	Fair
		<i>Mangifera indica</i>	芒果	12	95-500	≤15	≤10	Fair	Fair-Poor
		<i>Bombax ceiba</i>	木棉	11	95-999	≤15	≤15	Fair	Fair
		<i>Litsea glutinosa</i>	潺槁樹	11	95-500	≤10	≤10	Fair	Fair-Poor
		<i>Morus alba</i>	桑	11	95-500	≤15	≤10	Fair-Poor	Fair
		<i>Dead Tree</i>	死樹	19	95-500	≤15	≤10	Poor	Poor
		<i>Citrus maxima</i>	柚	9	95-250	≤10	≤5	Fair	Fair

Phase	Tree Group	Botanical Name	Chinese Common Name	Approx. Number of Trees	Range of Trunk Diameter (mm)	Range of Tree Height (m)	Range of Crown Spread (m)	Overall Health (Good- Fair- Poor)	Overall Form (Good- Fair- Poor)
3	4	<i>Ficus variegata</i> (syn. <i>Ficus variegata</i> var. <i>chlorocarpa</i> )	青果榕	9	151-999	6-15	≤10	Fair	Fair
		<i>Michelia x alba</i>	白蘭	9	95-250	6-10	≤10	Fair	Fair
		<i>Bauhinia</i> spp.	羊蹄甲屬	9	95-999	≤10	≤15	Fair	Fair-Poor
		<i>Delonix regia</i>	鳳凰木	8	151-≥1000	6-15	6-15	Fair	Fair
		<i>Aporosa dioica</i>	銀葉	8	95-250	≤10	≤5	Fair	Fair
		<i>Eriobotrya japonica</i>	枇杷	8	95-500	≤10	≤10	Fair	Fair
		<i>Mallotus paniculatus</i>	白楸	6	95-500	≤10	≤5	Fair	Fair
		<i>Bridelia tomentosa</i>	土蜜樹(福伯仔)	6	95-250	≤10	≤5	Fair	Fair
		<i>Rhus succedanea</i>	木蠟樹(野漆樹)	5	95-250	≤10	≤5	Fair	Fair
		<i>Plumeria rubra</i>	雞蛋花	5	95-150	≤5	≤5	Fair	Fair
		<i>Aleurites moluccana</i>	石栗	5	151-999	≤15	≤10	Fair-Poor	Fair
		<i>Simaroubaeae</i>	苦木科	5	151-250	≤5	≤5	Fair	Fair
		<i>Dracaena fragrans</i>	巴西鐵樹	5	95-150	≤5	≤5	Fair	Fair
		<i>Psidium guajava</i>	番石榴	5	95-250	≤10	≤10	Fair	Fair
		<i>Bischofia javanica</i>	秋楓	4	95-500	6-10	≤5	Fair	Fair
		<i>Litsea monopetalala</i>	假柿樹(假柃木薑子)	4	95-500	6-10	≤10	Fair	Fair-Poor
		<i>Schefflera heptaphylla</i>	鴨掌柴(鴨腳木)	4	95-150	6-10	≤5	Fair	Fair
		<i>Cinnamomum camphora</i>	樟	4	251-999	≤15	≤15	Fair-Poor	Fair-Poor
		<i>Alstonia scholaris</i>	銀膠樹	4	95-150	≤10	≤5	Fair	Fair
		<i>Swietenia mahagoni</i>	桃花心木	4	251-500	6-15	≤10	Fair	Fair
		<i>Canarium album</i>	橄欖(白樹)	4	95-500	6-15	≤15	Fair	Fair
		<i>Cassia fistula</i>	鵝腸樹(黃樹豆)	3	95-500	≤10	≤10	Fair	Fair-Poor
		<i>Osmianthus fragrans</i>	桂花(木樨)	3	95-150	≤5	≤5	Fair	Fair
		<i>Celtis timorensis</i>	假玉桂(樟葉木)	2	151-500	6-10	6-10	Fair	Fair
		<i>Eucalyptus robusta</i>	木薑桂	2	251-500	6-15	≤10	Fair	Fair
		<i>Terminalia mantaly</i>	小葉羅仁	2	151-250	6-10	≤5	Fair	Fair
		<i>Heteropanax fragrans</i>	羅傘風(火油木)	2	95-250	6-10	≤5	Fair	Fair
		<i>Ficus virens</i> var. <i>sublancoolata</i>	大葉榕(黃葛樹)	2	151-999	≤10	≤5	Fair	Fair
		<i>Casuarina equisetifolia</i>	木麻黃	2	151-500	6-15	≤10	Fair	Fair
		<i>Spathodea campanulata</i>	火樹樹	1	151-250	6-10	≤5	Fair	Fair
		<i>Ailanthus fordii</i>	福氏臭椿(黃絲臭椿)	1	151-250	≤10	≤5	Fair	Fair
		<i>Archontophoenix alexandrae</i>	假檳榔	1	95-150	≤5	≤5	Fair	Fair



Phase	Tree Group	Botanical Name	Chinese Common Name	Approx. Number of Trees	Range of Trunk Diameter (mm)	Range of Tree Height (m)	Range of Crown Spread (m)	Overall Health (Good- Fair- Poor)	Overall Form (Good- Fair- Poor)
3	4	<i>Broussonetia papyrifera</i>	槽枋(殼木)	1	95-150	6-10	≤5	Fair	Fair
		<i>Syzygium cumini</i>	海南蒲桃	1	251-500	6-10	6-10	Fair	Fair
		<i>Ficus religiosa</i>	菩提樹	1	95-150	≤5	≤5	Fair	Fair
		<i>Litsea rotundifolia</i> var. <i>oblongifolia</i>	針皮樟	1	151-250	≤5	≤5	Fair	Fair
		<i>Canarium tramdenum</i>	烏檀	1	501-999	11-15	11-15	Fair	Fair
		<i>Citrus reticulata</i>	柑橘	1	151-250	6-10	≤5	Fair	Fair
		<i>Xanthostemon chrysanthus</i>	金蒲桃	1	95-150	6-10	≤5	Fair	Fair
		<i>Syagrus romanzoffiana</i>	皇后葵(金山葵)	1	151-250	6-10	≤5	Fair	Fair
		<i>Pinus massoniana</i>	馬尾松	1	151-250	6-10	≤5	Fair	Fair
		<i>Trema tomentosa</i>	山苦麻	1	151-250	6-10	6-10	Fair	Fair
		<i>Lagerstroemia indica</i>	紫薇	1	151-250	6-10	11-15	Fair	Fair
		<i>Eurya</i> sp.	砂羅	1	151-250	≤5	≤5	Fair	Fair
		<i>Platycladus orientalis</i>	側柏(扁柏)	1	95-150	≤5	≤5	Poor	Poor
		<i>Bougainvillea spectabilis</i>	光葉子花(粉牡丹)	1	151-250	11-15	6-10	Fair	Fair
Sub total				993					

Broad Brush Tree Survey for Yuen Long South  
Tree Schedule for Tree Group Group 5

Phase	Tree Group	Botanical Name	Chinese Common Name	Approx. Number of Trees	Range of Trunk Diameter (mm)	Range of Tree Height (m)	Range of Crown Spread (m)	Overall Health (Good- Fair- Poor)	Overall Form (Good- Fair- Poor)
3	5	<i>Macaranga tanarius</i> var. <i>tomentosa</i>	血桐	183	95-999	≤15	≤10	Fair	Fair-Poor
		<i>Dimocarpus longan</i>	龍眼	67	95-999	≤15	≤10	Fair	Fair
		<i>Bombax ceiba</i>	木棉	57	95-21000	≤24	≤15	Fair	Fair-Poor
		<i>Artocarpus heterophyllus</i> (syn. <i>Artocarpus macrocarpon</i> )	菠蘿蜜	33	95-500	≤15	≤10	Fair	Fair-Poor
		<i>Bauhinia</i> spp.	羊蹄甲屬	32	95-500	≤15	≤10	Fair	Fair
		<i>Ficus variegata</i> (syn. <i>Ficus variegata</i> var. <i>chlorocarpa</i> )	青葉榕	31	95-999	≤15	≤10	Fair	Fair-Poor
		<i>Leucaena leucocephala</i>	銀合歡	29	95-250	≤15	≤10	Fair	Fair
		<i>Carica papaya</i>	番木瓜	28	95-250	≤10	≤5	Fair-Poor	Fair
		<i>Ficus benjamina</i>	垂葉榕	22	95-500	≤10	≤10	Fair	Fair
		<i>Litsea chinensis</i>	荔枝	20	95-999	≤10	≤10	Fair	Fair-Poor
		<i>Claudia lansium</i>	蜜橙	19	95-500	≤10	≤10	Fair	Fair
		<i>Eucalyptus citrodora</i>	檸檬桉	15	151-21000	≤24	≤10	Fair	Fair
		<i>Melia azedarach</i>	楝(苦楝)	15	95-500	6-15	≤10	Fair	Fair
		<i>Celtis sinensis</i>	朴樹	13	151-500	≤15	≤15	Fair	Fair-Poor
		<i>Ficus microcarpa</i>	榕樹(細葉榕)	13	95-21000	≤15	≤15	Fair	Fair
		<i>Aleurites moluccana</i>	石栗	10	251-999	6-15	≤10	Fair	Fair-Poor
		<i>Juniperus chinensis</i> 'Katzual'	藍柏	10	95-250	≤5	≤5	Fair	Fair
		<i>Roystonea regia</i>	大王椰子(王棕)	10	151-500	≤10	≤5	Fair	Fair
		<i>Archontophoenix alexandrae</i>	假桫欏	9	95-150	6-10	≤5	Fair	Fair
		<i>Ficus hispida</i>	對葉榕(牛乳樹)	9	95-250	≤10	≤5	Fair	Fair
		<i>Mangifera indica</i>	芒果	9	95-500	≤10	≤10	Fair	Fair
		<i>Livistona chinensis</i>	蒲葵	8	151-250	≤10	≤5	Fair	Fair
		<i>Lagerstroemia speciosa</i>	大花紫薇	7	95-150	6-10	≤5	Fair	Fair
		<i>Araucaria heterophylla</i>	異葉南洋杉(南洋杉)	6	95-500	6-15	≤5	Fair	Fair
		<i>Averrhoa carambola</i>	楊桃	6	95-500	≤15	≤10	Fair	Fair
		<i>Ligustrum sinense</i>	山指甲	6	95-250	≤10	≤10	Fair	Fair
		<i>Bambusa bulidoides</i>	青榨竹(花冠竹)	5	151-500	≤10	≤10	Fair	Fair
		<i>Litsea glutinosa</i>	羅漢樹	5	95-500	≤10	≤10	Fair	Fair
		<i>Morus alba</i>	桑	5	95-250	≤10	≤5	Fair-Poor	Fair-Poor
		<i>Bridelia tomentosa</i>	土蜜樹(羅白仔)	4	95-250	≤10	≤10	Fair	Fair
		<i>Delonix regia</i>	鳳凰木	4	251-999	6-15	6-10	Fair	Fair
		<i>Ficus virens</i> var. <i>sublancoolata</i>	大葉榕(黃葛樹)	4	151-21000	≤15	≤15	Fair	Fair
		<i>Machilus chekiangensis</i>	浙江黃樟	4	151-250	≤10	≤10	Fair	Fair
		<i>Caryota mitis</i>	扇鰭魚尾葵(小魚尾葵)	3	95-250	≤10	≤5	Fair	Fair
		<i>Cinnamomum burmannii</i>	陸香	3	151-999	6-10	≤10	Fair	Fair

Phase	Tree Group	Botanical Name	Chinese Common Name	Approx. Number of Trees	Range of Trunk Diameter (mm)	Range of Tree Height (m)	Range of Crown Spread (m)	Overall Health (Good- Fair- Poor)	Overall Form (Good- Fair- Poor)		
3	5	Dead Tree	死樹	3	151-500	≤10	≤5	Poor	Poor		
		<i>Schinus molle</i>	木樹(荷樹)	3	95-250	≤5	≤5	Fair	Fair		
		<i>Syzygium jambos</i>	蒲桃	3	151-999	6-10	6-10	Fair	Fair		
		<i>Dracontomelon duperreanum</i>	人面干	2	501-999	6-10	6-10	Fair	Fair		
		<i>Ericobotrya japonica</i>	枇杷	2	95-500	≤5	≤5	Fair	Fair		
		<i>Eucalyptus robusta</i>	大葉桉	2	251-500	11-15	6-10	Fair	Fair		
		<i>Litsea monopetalata</i>	假樟樹(假樟木羅子)	2	151-250	6-10	6-10	Fair	Fair		
		<i>Machilus pauhoi</i>	蘭花葉楠	2	151-250	6-10	≤5	Fair	Fair		
		<i>Murraya paniculata</i>	九里香	2	95-150	≤5	≤5	Fair	Fair		
		<i>Platyclus orientalis</i>	假柏(扁柏)	2	151-250	≤10	≤5	Fair	Fair		
		<i>Senna siamea</i> (syn. <i>Cassia siamea</i> )	鐵刀木	2	95-250	≤10	≤5	Fair	Fair		
		<i>Sterculia nobilis</i>	藤球	2	251-500	≤10	≤10	Fair	Fair-Poor		
		<i>Aponosa dioica</i>	銀球	1	151-250	6-10	6-10	Fair	Fair		
		<i>Bambusa ventricosa</i>	佛手竹	1	95-150	≤5	≤5	Fair	Fair		
		<i>Canarium album</i>	藤瘤(白藤)	1	501-999	11-15	6-10	Fair	Fair		
		<i>Cassia fistula</i>	臘腸樹(假蠟豆)	1	251-500	11-15	6-10	Fair	Fair		
		<i>Castanopsis fissa</i>	蠟質殼(殼斗雜栗)	1	95-150	6-10	≤5	Fair	Fair		
		<i>Garcinia subelliptica</i>	菲島福木	1	151-250	6-10	6-10	Fair	Fair		
		<i>Heteropanax fragrans</i>	假車厘(火樹木)	1	95-150	6-10	≤5	Fair	Fair		
		<i>Michelia figo</i>	含笑	1	95-150	≤5	≤5	Fair	Fair		
		<i>Michelia x alba</i>	白蘭	1	251-500	11-15	11-15	Fair	Fair		
		<i>Phoenix roebelenii</i>	日本琴(軟葉刺葵)	1	95-150	6-10	≤5	Fair	Fair		
		<i>Psidium guajava</i>	番石榴	1	151-250	6-10	≤5	Fair	Fair		
		<i>Trema tomentosa</i>	山黃麻	1	95-150	≤5	≤5	Fair	Fair		
		<i>Yulania x soulangeana</i> (syn. <i>Magnolia soulangeana</i> )	二喬木蘭(紫玉蘭)	1	95-150	≤5	≤5	Fair	Fair		
		Sub total				744					

Broad Brush Tree Survey for Yuen Long South  
Tree Schedule for Tree Group 6

Phase	Tree Group	Botanical Name	Chinese Common Name	Approx. Number of Trees	Range of Trunk Diameter (mm)	Range of Tree Height (m)	Range of Crown Spread (m)	Overall Health (Good- Fair- Poor)	Overall Form (Good- Fair- Poor)
3	6	<i>Macaranga tanarius</i> var. <i>tomentosa</i>	血桐	103	95-500	≤10	≤10	Fair	Fair-Poor
		<i>Dimocarpus longan</i>	龍眼	94	95-999	≤10	≤10	Fair	Fair-Poor
		<i>Leucaena leucocephala</i>	銀合歡	87	95-500	≤10	≤10	Fair	Fair
		<i>Clausena lansium</i>	黃皮	75	95-500	≤10	≤5	Fair	Fair
		<i>Bauhinia</i> spp.	羊蹄甲	68	95-500	≤10	≤10	Fair	Fair-Poor
		<i>Ficus microcarpa</i>	榕樹(細葉榕)	47	95-999	≤10	≤10	Fair	Fair-Poor
		<i>Carica papaya</i>	番木瓜	37	95-500	≤10	≤5	Fair	Fair
		<i>Litchi chinensis</i>	荔枝	33	95-500	≤10	≤10	Fair-Poor	Fair-Poor
		<i>Syagrus romanzoffiana</i>	皇后葵(金山葵)	26	151-250	≤10	≤5	Fair	Fair
		<i>Bombax ceiba</i>	木棉	23	95-≥1000	≤5-≥25	≤15	Fair	Fair
		<i>Mangifera indica</i>	芒果	23	95-500	≤10	≤10	Fair	Fair
		<i>Celtis sinensis</i>	朴樹	18	95-≥1000	≥24	≤15	Fair	Fair-Poor
		<i>Ficus benjamina</i>	垂葉榕	17	151-500	≤10	≤10	Fair	Fair
		<i>Callistemon viminalis</i>	串錢柳	16	95-500	≤10	≤5	Fair	Fair
		<i>Ficus hispida</i>	對葉榕(牛乳樹)	14	95-500	≤10	≤10	Fair	Fair-Poor
		<i>Plumeria rubra</i>	雞蛋花	12	95-500	≤5	≤5	Fair	Fair
		<i>Artocarpus heterophyllus</i> (syn. <i>Artocarpus macrocarpon</i> )	菠蘿蜜	9	95-500	≤15	≤5	Fair-Poor	Fair-Poor
		<i>Ficus variegata</i> (syn. <i>Ficus variegata</i> var. <i>chlorocarpa</i> )	青果榕	9	95-500	≤10	≤10	Fair	Fair-Poor
		<i>Melia azedarach</i>	楝(苦楝)	8	95-500	≤10	≤10	Fair	Fair
		<i>Archontophoenix alexandrae</i>	假棕櫚	8	151-250	≤10	≤5	Fair	Fair-Poor
		<i>Michelia x alba</i>	白蘭	7	95-500	≤15	≤10	Fair	Fair-Poor
		<i>Lagerstroemia speciosa</i>	大花紫薇	7	95-250	≤10	≤5	Fair	Fair
		<i>Morus alba</i>	桑	7	95-500	≤10	≤5	Fair	Fair-Poor
		<i>Cinnamomum burmannii</i>	陰香	6	95-500	≤10	≤10	Fair	Fair
		<i>Ericobotrya japonica</i>	枇杷	6	95-250	≤10	≤10	Fair	Fair
		<i>Gleditsia</i> spp.	皂莢屬	6	95-500	≤10	≤5	Fair	Fair
		<i>Araucaria heterophylla</i>	蕨葉南洋杉(南洋杉)	6	151-500	6-10	≤5	Fair	Fair
		<i>Aleurites moluccana</i>	石栗	6	251-500	6-10	≤10	Fair	Fair-Poor
		<i>Psidium guajava</i>	番石榴	5	95-500	≤10	≤10	Fair	Fair-Poor

Phase	Tree Group	Botanical Name	Chinese Common Name	Approx. Number of Trees	Range of Trunk Diameter (mm)	Range of Tree Height (m)	Range of Crown Spread (m)	Overall Health (Good- Fair- Poor)	Overall Form (Good- Fair- Poor)
		<i>Bridelia tomentosa</i>	土蜜樹(福迫仔)	5	95-500	≤10	≤5	Fair	Fair
		<i>Senna siamea</i> (syn. <i>Cassia siamea</i> )	鐵刀木	5	95-250	6-10	≤5	Fair	Fair
		Dead Tree	死樹	5	95-250	≤10	≤5	Poor	Poor
		<i>Phoenix roebelenii</i>	日本葵(軟葉刺葵)	5	95-150	≤5	≤5	Fair	Fair
		<i>Syzygium jambos</i>	蒲桃	5	151-500	≤10	≤10	Fair	Fair
		<i>Ravenea rivularis</i>	國王椰子	5	151-250	6-10	≤5	Fair	Fair
		<i>Melaleuca cajuputi</i> subsp. <i>cumingiana</i>	白千層	4	151-500	≤15	≤5	Fair	Fair-Poor
		<i>Ficus binnendijkii</i>	阿里重榕	4	151-250	≤10	≤5	Fair	Fair
		<i>Bambusa ventricosa</i>	佛肚竹	4	151-500	≤10	≤10	Fair	Fair
		<i>Cinnamomum camphora</i>	樟	3	151-500	≤10	≤5	Fair	Fair
		<i>Ligustrum sinense</i>	山指甲	3	151-500	6-10	≤10	Fair	Fair
		<i>Caryota mitis</i>	短穗魚尾葵(小魚尾葵)	2	95-250	≤10	≤5	Fair	Fair
		<i>Sterculia nobilis</i>	葵婆	2	151-500	≤10	≤5	Fair	Fair
		<i>Livistona chinensis</i>	蒲葵	2	151-500	≤10	≤5	Fair	Fair
		<i>Mallotus paniculatus</i>	白楸	2	151-250	≤10	≤5	Fair	Fair
		<i>Litsea glutinosa</i>	潺槁樹	2	95-250	≤5	≤5	Fair	Fair
		<i>Litsea monopetala</i>	假柿樹(假柿木薑子)	2	151-500	6-10	≤10	Fair	Fair-Poor
		<i>Magnolia grandiflora</i>	荷花玉蘭(洋玉蘭)	2	151-250	6-10	≤5	Fair	Fair
		<i>Ficus virens</i> var. <i>sublanceolata</i>	大葉榕(黃葛樹)	1	151-250	≤5	≤5	Fair	Fair
		<i>Juniperus chinensis</i> 'Kaizuca'	龍柏	1	151-250	6-10	≤5	Fair	Fair
		<i>Averrhoa carambola</i>	楊桃	1	151-250	≤5	≤5	Fair	Fair
		<i>Albizia lebbbeck</i>	大葉合歡	1	151-250	≤5	≤5	Fair	Fair
		<i>Elaeocarpus decipiens</i>	杜英	1	95-150	≤5	≤5	Fair	Fair
		<i>Hibiscus tiliaceus</i>	黃槿	1	151-250	6-10	≤5	Fair	Fair
		<i>Eucalyptus robusta</i>	大葉桉	1	251-500	6-10	≤5	Fair	Fair
		<i>Platycladus orientalis</i>	側柏(扁柏)	1	151-250	6-10	≤5	Fair	Fair
		<i>Citrus maxima</i>	柚	1	95-150	≤5	≤5	Fair	Fair
		<i>Senna surattensis</i> (syn. <i>Cassia surattensis</i> )	黃槐決明(黃槐)	1	151-250	≤5	≤5	Poor	Poor
		<i>Erythrina variegata</i>	刺桐	1	151-250	6-10	≤5	Fair	Poor
		<i>Bougainvillea spectabilis</i>	光葉子花(錦杜鵑)	1	151-250	≤5	≤5	Fair	Fair
		Sub total		857					

Broad Brush Tree Survey for Yuen Long South  
Tree Schedule for Tree Group 7

Phase	Tree Group	Botanical Name	Chinese Common Name	Approx. Number of Trees	Range of Trunk Diameter (mm)	Range of Tree Height (m)	Range of Crown Spread (m)	Overall Health (Good- Fair- Poor)	Overall Form (Good- Fair- Poor)
		<i>Leucaena leucocephala</i>	銀合歡	73	95-500	≤15	≤10	Fair	Fair-Poor
		<i>Macaranga tanarius</i> var. <i>tomentosa</i>	血桐	27	95-500	≤10	≤10	Fair	Fair-Poor
		<i>Litchi chinensis</i>	荔枝	12	151-999	6-15	≤15	Fair	Fair-Poor
		<i>Dimocarpus longan</i>	龍眼	11	95-500	≤15	≤10	Fair	Fair-Poor
		<i>Celtis sinensis</i>	朴樹	10	95-999	≤15	≤15	Fair	Fair
		<i>Litsea monopetala</i>	潺槁樹(假柿木薑子)	6	95-999	≤15	≤10	Fair	Fair
		<i>Artocarpus heterophyllus</i> (syn. <i>Artocarpus macrocarpon</i> )	菠蘿蜜	4	95-500	≤10	≤5	Fair	Fair-Poor
		<i>Clausena lansium</i>	黃皮	3	95-250	≤5	≤5	Fair	Fair
		<i>Carica papaya</i>	番木瓜	3	95-150	≤5	≤5	Fair	Fair
		<i>Litsea glutinosa</i>	潺槁樹	3	151-500	≤10	≤10	Fair	Fair
		Dead Tree	死樹	3	95-500	≤10	≤10	Poor	Poor
		<i>Melia azedarach</i>	楝(苦楝)	2	95-250	6-10	≤10	Fair	Fair-Poor
		<i>Ficus microcarpa</i>	榕樹(細葉榕)	2	95-1000	≤15	≤15	Fair	Fair
		<i>Syzygium jambos</i>	蒲桃	2	95-500	≤10	≤10	Fair	Fair
		<i>Aleurites moluccana</i>	石栗	1	151-250	6-10	6-10	Fair	Fair
		<i>Trema tomentosa</i>	山黃麻	1	151-250	6-10	6-10	Fair	Fair
		<i>Ficus hispida</i>	對葉榕(牛乳樹)	1	95-150	6-10	≤5	Fair	Fair
		<i>Ligustrum sinense</i>	山指甲	1	151-250	≤5	≤5	Fair	Fair
		<i>Morus alba</i>	桑	1	151-250	6-10	6-10	Fair	Poor
		<i>Ficus benjamina</i>	垂葉榕	1	151-250	6-10	≤5	Fair	Poor
		<i>Platycladus orientalis</i>	側柏(扁柏)	1	95-150	≤5	≤5	Fair	Fair
		<i>Bridelia tomentosa</i>	土蜜樹(福迫仔)	1	95-150	6-10	≤5	Fair	Fair
		<i>Psidium guajava</i>	番石榴	1	151-250	≤5	≤5	Fair	Fair
		<i>Ficus variegata</i> (syn. <i>Ficus variegata</i> var. <i>chlorocarpa</i> )	黃果榕	1	151-250	6-10	≤5	Fair	Fair
		<i>Vernicia montana</i>	木油樹(千年桐)	1	151-250	6-10	6-10	Fair	Poor
		<i>Garcinia subelliptica</i>	菲島福木	1	95-150	≤5	≤5	Fair	Fair
		<i>Machilus sp.</i>	潤楠屬	1	95-150	6-10	≤5	Fair	Fair
		Sub total		174					

Broad Brush Tree Survey for Yuen Long South  
Tree Schedule for Tree Group 8

Phase	Tree Group	Botanical Name	Chinese Common Name	Approx. Number of Trees	Range of Trunk Diameter (mm)	Range of Tree Height (m)	Range of Crown Spread (m)	Overall Health (Good/ Fair/ Poor)	Overall Form (Good/ Fair/ Poor)
3	8	<i>Dimocarpus longan</i>	龍眼	214	95-999	≤15	≤10	Good-Poor	Fair-Poor
		<i>Macaranga tanarius</i> var. <i>tomentosa</i>	血桐	179	95-500	≤15	≤10	Fair-Poor	Fair-Poor
		<i>Clausena lansium</i>	黃皮	132	95-500	≤10	≤10	Fair-Poor	Fair-Poor
		<i>Leucaena leucocephala</i>	銀合歡	127	95-500	≤15	≤15	Good-Fair	Fair-Poor
		<i>Ligustrum sinense</i>	山指甲	77	95-250	≤10	≤10	Fair-Poor	Fair-Poor
		<i>Artocarpus heterophyllus</i> (syn. <i>Artocarpus macrocarpon</i> )	菠蘿蜜	61	95-999	≤15	≤10	Good-Poor	Fair-Poor
		<i>Litchi chinensis</i>	荔枝	58	95-500	≤10	≤15	Fair-Poor	Fair-Poor
		<i>Bauhinia</i> spp.	羊蹄甲屬	49	95-500	≤10	≤10	Fair-Poor	Fair-Poor
		<i>Celtis sinensis</i>	朴樹	44	95-≥1000	≤15	≤10	Fair-Poor	Fair-Poor
		<i>Acacia confusa</i>	台灣相思	41	95-999	≤10	≤10	Fair-Poor	Fair-Poor
		<i>Ravenala madagascariensis</i>	旅人蕉	40	95-250	≤10	≤5	Fair	Fair
		<i>Ficus hispida</i>	野栗榕(牛乳樹)	30	95-500	≤10	≤10	Fair	Fair-Poor
		<i>Ficus variegata</i> (syn. <i>Ficus variegata</i> var. <i>chlorocarpa</i> )	青栗榕	29	95-999	≤15	≤10	Fair	Fair-Poor
		<i>Magnolia grandiflora</i>	荷花玉蘭(洋玉蘭)	29	95-250	≤10	≤5	Fair-Poor	Fair
		<i>Litsea glutinosa</i>	潺槁樹	29	95-500	≤10	≤10	Fair	Fair-Poor
		<i>Canica papaya</i>	番木瓜	28	95-250	≤10	≤5	Fair	Fair
		<i>Ficus microcarpa</i>	榕樹(細葉榕)	27	95-≥1000	≤24	≤24	Fair-Poor	Fair-Poor
		<i>Phoenix roostelarii</i>	日本翠(散葉刺葵)	25	95-150	≤5	≤5	Fair	Fair
		Dead Tree	死樹	23	95-500	≤10	≤10	Dead	Fair
		<i>Mangifera indica</i>	芒果	21	95-500	≤15	≤10	Fair	Fair-Poor
		<i>Cinnamomum burmannii</i>	降香	17	95-500	≤15	≤10	Fair	Fair-Poor
		<i>Bombax ceiba</i>	木棉	17	95-500	≤15	≤10	Fair-Poor	Fair-Poor
		<i>Terminalia mantaly</i>	小葉櫻仁	17	95-500	≤10	≤5	Fair	Fair
		<i>Melia azedarach</i>	楝(苦楝)	16	95-500	≤15	≤15	Fair	Fair
		<i>Morus alba</i>	桑	11	95-500	≤10	≤5	Fair	Fair-Poor
		<i>Bauhinia purpurea</i>	紅花羊蹄甲	10	95-250	≤5	≤5	Fair	Fair
		<i>Averrhoa carambola</i>	楊桃	10	95-500	≤10	≤10	Fair	Fair-Poor
		<i>Eriobotrya japonica</i>	枇杷	9	95-250	≤10	≤5	Fair	Fair
		<i>Psidium guajava</i>	番石榴	9	95-250	≤10	≤5	Fair	Fair-Poor

Phase	Tree Group	Botanical Name	Chinese Common Name	Approx. Number of Trees	Range of Trunk Diameter (mm)	Range of Tree Height (m)	Range of Crown Spread (m)	Overall Health (Good/ Fair/ Poor)	Overall Form (Good/ Fair/ Poor)
3	8	<i>Ficus benjamina</i>	垂葉榕	7	151-500	≤10	≤5	Fair	Fair
		<i>Bridella tomentosa</i>	土麥樹(驅迫仔)	7	95-250	≤10	≤5	Fair	Fair
		<i>Platycladus orientalis</i>	圓柏(扁柏)	6	95-250	≤10	≤5	Fair	Fair-Poor
		<i>Roystonea regia</i>	大王椰子(王棕)	5	151-250	≤10	≤5	Fair	Fair
		<i>Caryota mitis</i>	短穗魚尾葵(小魚尾葵)	5	95-500	≤10	≤5	Fair	Fair
		<i>Bambusa</i> spp.	竹屬	5	95-150	≤10	≤5	Fair	Fair
		<i>Syzygium jambos</i>	蒲桃	5	95-999	≤15	≤15	Fair	Fair
		<i>Lophostemon confertus</i>	紅膠木	5	95-500	≤15	≤10	Fair	Fair-Poor
		<i>Rhus succedanea</i>	木蠟樹(野漆樹)	4	151-500	≤10	≤10	Fair	Fair
		<i>Ficus virens</i> var. <i>sublancoolata</i>	大葉榕(黃葛樹)	4	95-≥1000	≤15	≤15	Fair	Fair
		<i>Senna siamea</i> (syn. <i>Cassia siamea</i> )	鐵刀木	4	251-500	≤15	≤10	Fair	Fair
		<i>Aleurites moluccana</i>	石栗	4	95-999	≤15	≤10	Fair	Fair
		<i>Aporosa dioica</i>	銀荖	3	95-999	≤10	≤10	Fair	Fair
		<i>Schefflera actinophylla</i>	傘樹	3	151-250	≤10	≤5	Fair	Fair
		<i>Plumeria rubra</i>	雞蛋花	3	95-250	≤10	≤5	Fair	Fair
		<i>Castanopsis fissa</i>	蠟樹(殼斗錐栗)	3	95-150	≤10	≤5	Fair	Fair
		<i>Cinnamomum camphora</i>	樟	3	151-500	≤10	≤5	Fair	Fair
		<i>Beschofia javanica</i>	秋楓	3	151-500	≤15	≤5	Fair	Fair
		<i>Litsea monopetalala</i>	假柿樹(假柿木薑子)	2	95-250	≤10	≤5	Fair	Fair
		<i>Citrus reticulata</i>	柑橘	2	95-250	≤5	≤5	Fair	Fair
		<i>Phoenix hanceana</i>	刺葵	2	151-250	≤10	≤5	Fair	Fair
		<i>Lagerstroemia speciosa</i>	大花紫薇	2	95-150	≤10	≤5	Fair	Fair
		<i>Garcinia subulpica</i>	菲島海木	2	95-150	≤10	≤5	Fair	Fair
		<i>Machilus</i> spp.	潤楠屬	2	95-250	≤10	≤5	Fair	Fair
		<i>Dracontomelon duperreanum</i>	人面子	2	151-250	≤10	≤10	Fair	Fair
		<i>Eucalyptus citriodora</i>	檸檬桉	2	251-999	≤24	≤10	Fair	Fair
		<i>Archontophoenix alexandrae</i>	假棕櫚	2	151-250	≤10	≤5	Fair	Fair
		<i>Eucalyptus robusta</i>	大葉桉	2	251-999	≤15	≤10	Fair	Fair-Poor
		<i>Cratogeomys cochinchinense</i>	黃牛木	2	151-250	≤10	≤5	Fair	Fair-Poor
		<i>Machilus chekiangensis</i>	浙江潤楠	2	95-150	≤5	≤5	Fair	Fair
		<i>Livistona chinensis</i>	蒲葵	2	151-250	≤10	≤5	Fair	Fair
		<i>Bambusa tuldoidea</i>	青桿竹(花里竹)	2	251-999	≤10	≤15	Fair	Fair

Phase	Tree Group	Botanical Name	Chinese Common Name	Approx. Number of Trees	Range of Trunk Diameter (mm)	Range of Tree Height (m)	Range of Crown Spread (m)	Overall Health (Good/ Fair/ Poor)	Overall Form (Good/ Fair/ Poor)
3	8	<i>Schefflera heptaphylla</i>	鵝掌柴(鴨腳木)	2	151-250	≤10	≤5	Fair	Fair-Poor
		<i>Mallotus paniculatus</i>	白楸	2	95-150	≤5	≤5	Fair	Fair
		<i>Michelia x alba</i>	白蘭	2	151-250	≤15	≤10	Fair	Fair
		<i>Ficus religiosa</i>	菩提樹	2	151-500	≤24	≤10	Fair	Fair-Poor
		<i>Spathodea campanulata</i>	火樹樹	1	151-250	≤10	≤5	Fair	Fair
		<i>Sterculia lanceolata</i>	假綠婆	1	95-150	≤10	≤5	Fair	Fair
		<i>Citrus maxima</i>	柚	1	95-150	≤5	≤5	Fair	Fair
		<i>Delonix regia</i>	鳳凰木	1	251-500	≤15	≤10	Fair	Fair
		<i>Sterculia nobilis</i>	藥蔘	1	151-250	≤15	≤10	Fair	Fair
		<i>Dracaena fragrans</i>	巴西鐵樹	1	151-250	≤10	≤5	Fair	Fair
		<i>Broussonetia papyrifera</i>	構樹(穀木)	1	151-250	≤10	≤5	Fair	Fair
		<i>Canarium album</i>	蚊檀(白檀)	1	151-250	≤5	≤5	Fair	Fair
		<i>Acacia auriculiformis</i>	耳葉相思(耳葉相思)	1	251-500	≤15	≤10	Fair	Poor
Sub total				1503					

Broad Brush Tree Survey for Yuen Long South  
Tree Schedule for Tree Group 9

Phase	Tree Group	Botanical Name	Chinese Common Name	Approx. Number of Trees	Range of Trunk Diameter (mm)	Range of Tree Height (m)	Range of Crown Spread (m)	Overall Health (Good- Fair- Poor)	Overall Form (Good- Fair- Poor)
3	9	<i>Roystonea regia</i>	大王椰子(王棕)	69	95-500	≤15	≤10	Fair	Fair
		<i>Leucaena leucocephala</i>	銀合歡	62	95-500	≤10	≤10	Fair	Fair-Poor
		<i>Clausena lansium</i>	黃皮	61	95-500	≤10	≤10	Fair-Poor	Fair-Poor
		<i>Bauhinia</i> spp.	羊蹄甲	51	95-250	≤10	≤10	Fair	Fair-Poor
		<i>Dimocarpus longan</i>	龍眼	48	95-999	≤15	≤10	Fair	Fair-Poor
		<i>Macaranga tanarius</i> var. <i>tomentosa</i>	血桐	47	95-500	≤10	≤10	Fair-Poor	Fair-Poor
		<i>Livistona chinensis</i>	蒲葵	34	95-999	≤10	≤5	Fair	Fair
		<i>Artocarpus heterophyllus</i> (syn. <i>Artocarpus macrocarpon</i> )	菠蘿蜜	33	95-500	≤15	≤10	Fair	Fair
		<i>Ficus benjamina</i>	垂葉榕	29	95-999	≤15	≤10	Fair	Fair
		<i>Melaleuca cajuputi</i> subsp. <i>cumingiana</i>	白千層	29	95-500	6-15	≤10	Fair	Fair
		<i>Ficus microcarpa</i>	榕樹(細葉榕)	20	95-999	≤24	≤24	Fair	Fair
		<i>Ravenala madagascariensis</i>	旅人蕉	20	151-500	6-10	≤10	Fair	Fair
		<i>Caryota mitis</i>	短穗魚尾葵(小魚尾葵)	16	95-250	6-10	≤5	Fair	Fair
		<i>Litchi chinensis</i>	荔枝	16	95-500	6-10	≤5	Fair	Fair-Poor
		<i>Carica papaya</i>	番木瓜	13	95-250	≤10	≤5	Fair	Fair
		<i>Celtis sinensis</i>	榲桲	11	95-500	≤10	≤10	Fair-Poor	Fair-Poor
		<i>Ficus elastica</i>	印度榕(印度橡樹)	10	151->1000	≤15	≤15	Fair	Fair
		Dead Tree		10	95-500	≤10	≤15	Poor	Poor
		<i>Mangifera indica</i>	芒果	10	151-500	≤10	≤5	Fair	Fair-Poor
		<i>Delonix regia</i>	鳳凰木	9	151-500	6-10	≤15	Fair	Fair
		<i>Ficus virens</i> var. <i>sublanceolata</i>	大葉榕(黃葛樹)	8	251-500	6-15	≤10	Fair	Fair
		<i>Araucaria heterophylla</i>	異葉南洋杉(南洋杉)	7	95-250	6-15	≤5	Fair	Fair
		<i>Dyopsis decaryi</i>	三角葵	7	151-250	6-10	≤5	Fair	Fair
		<i>Lagerstroemia speciosa</i>	大花紫薇	7	95-250	≤10	≤5	Fair	Fair
		<i>Bombax ceiba</i>	木棉	6	95-500	6-15	≤5	Fair	Fair
		<i>Morus alba</i>	桑	6	95-500	≤10	≤10	Fair	Fair-Poor
		<i>Ficus hispida</i>	對葉榕(牛乳樹)	5	151-500	6-10	≤10	Fair	Fair
		<i>Archontophoenix alexandrae</i>	假棕櫚	4	151-250	6-10	≤5	Fair	Fair
		<i>Senna siamea</i> (syn. <i>Cassia siamea</i> )	鐵刀木	4	151-250	6-15	≤5	Fair	Fair

Phase	Tree Group	Botanical Name	Chinese Common Name	Approx. Number of Trees	Range of Trunk Diameter (mm)	Range of Tree Height (m)	Range of Crown Spread (m)	Overall Health (Good- Fair- Poor)	Overall Form (Good- Fair- Poor)			
3	9	<i>Spathodea campanulata</i>	火焰樹	4	151-250	6-10	≤5	Fair	Fair			
		<i>Melia azedarach</i>	楝(苦楝)	3	151-500	6-10	≤10	Fair-Poor	Fair-Poor			
		<i>Ligustrum sinense</i>	山指甲	3	95-150	≤10	≤5	Fair-Poor	Fair-Poor			
		<i>Pterocarpus indicus</i>	紫檳	3	251-500	11-15	6-10	Fair	Fair			
		<i>Aleurites moluccana</i>	石栗	3	251-500	6-10	≤10	Fair	Fair			
		<i>Syzygium jambos</i>	蒲桃	3	151-250	6-10	≤10	Fair	Fair			
		<i>Sapium sebiferum</i>	烏桕	2	151-250	6-10	≤5	Fair	Fair			
		<i>Platyclusus orientalis</i>	側柏(扁柏)	2	95-150	≤5	≤5	Fair	Fair			
		<i>Acacia confusa</i>	台灣相思	2	151-250	≤10	6-10	Fair	Fair			
		<i>Peltophorum tonkinense</i>	銀珠	2	151-250	11-15	6-10	Fair	Fair			
		<i>Ficus variegata</i> (syn. <i>Ficus variegata</i> var. <i>chlorocarpa</i> )	青果榕	2	155-500	6-10	≤5	Fair	Fair			
		<i>Bridelia tomentosa</i>	土蜜樹(福迥仔)	1	151-250	6-10	≤5	Fair	Fair			
		<i>Sapium discolor</i>	山烏桕	1	251-500	6-10	≤5	Fair	Fair			
		<i>Heteropanax fragrans</i>	樟傘楓(火通木)	1	151-250	6-10	≤5	Fair	Fair			
		<i>Casuarina equisetifolia</i>	木麻黃	1	151-250	6-10	≤5	Fair	Fair			
		<i>Psidium guajava</i>	番石榴	1	251-500	6-10	≤5	Fair	Poor			
		<i>Bischofia javanica</i>	秋楓	1	151-250	6-10	≤5	Fair	Fair			
		<i>Broussonetia papyrifera</i>	桐樹(楮木)	1	151-250	6-10	≤5	Fair	Fair			
		<i>Mitelia x alba</i>	白單	1	95-150	≤5	≤5	Fair	Fair			
		<i>Khaya senegalensis</i>	非洲棟(非洲桃花心木)	1	251-500	6-10	≤5	Fair	Fair			
		<i>Cocos nucifera</i>	椰子	1	251-500	6-10	≤5	Fair	Fair			
		<i>Juniperus chinensis</i> 'Kaizuca'	藍柏	1	251-500	≤5	6-10	Fair	Fair			
		<i>Ficus religiosa</i>	菩提樹	1	251-500	6-10	≤5	Fair	Fair			
		<i>Terminalia mantaly</i>	小葉櫻仁	1	151-250	6-10	≤5	Fair	Fair			
		<i>Swietenia mahagoni</i>	桃花心木	1	151-250	≤5	≤5	Fair	Fair			
		<i>Acacia mangium</i>	大葉相思(馬占相思)	1	251-500	6-10	6-10	Fair	Fair			
		<i>Elaeis guineensis</i>	油棕	1	251-500	6-10	≤5	Fair	Fair			
		<i>Manilkara achras</i>	人心果	1	95-150	≤5	≤5	Fair	Fair			
		Sub total				698						

Broad Brush Tree Survey for Yuen Long South  
Tree Schedule for Tree Group 10

Phase	Tree Group	Botanical Name	Chinese Common Name	Approx. Number of Trees	Range of Trunk Diameter (mm)	Range of Tree Height (m)	Range of Crown Spread (m)	Overall Health (Good- Fair- Poor)	Overall Form (Good- Fair- Poor)			
3	10	<i>Leucaena leucocephala</i>	銀合歡	48	95-250	≤10	≤5	Fair	Fair			
		<i>Litchi chinensis</i>	荔枝	44	95->1000	≤24	≤24	Fair	Fair			
		<i>Macaranga tanarius</i> var. <i>tormentosa</i>	血桐	12	95-500	≤10	≤10	Fair-Poor	Fair-Poor			
		<i>Celtis sinensis</i>	朴樹	12	251->1000	6-24	6-24	Fair	Fair			
		<i>Dimocarpus longian</i>	龍眼	10	151-999	≤15	≤10	Fair	Fair			
		<i>Clausena lansium</i>	薑皮	6	95-500	≤10	≤5	Fair	Fair			
		<i>Ligustrum sinense</i>	山指甲	5	95-250	≤10	≤5	Fair	Fair			
		<i>Litsea monopetala</i>	假柿樹(假柚木簍子)	3	95-250	≤10	≤5	Fair	Fair			
		<i>Ficus virens</i> var. <i>sublanceolata</i>	大葉榕(黃葛樹)	3	151-500	≤5	≤5	Fair	Fair			
		<i>Litsea glutinosa</i>	潺槁樹	2	95-150	6-10	≤5	Fair	Fair			
		<i>Livistona chinensis</i>	蒲葵	2	151-250	6-10	≤5	Fair	Fair			
		<i>Ficus microcarpa</i>	榕樹(細葉榕)	2	95-500	6-10	≤10	Fair	Fair			
		<i>Aquilaria sinensis</i>	土沉香(牙香樹)	1	151-250	6-10	≤5	Fair	Fair			
		<i>Pongamia pinnata</i>	水黃皮	1	95-150	6-10	≤5	Fair	Fair			
		<i>Machilus</i> sp.	潤楠屬	1	151-250	6-10	6-10	Fair	Fair			
		<i>Bauhinia</i> sp.	平瓣甲屬	1	95-150	≤5	≤5	Fair	Fair			
		<i>Cinnamomum camphora</i>	樟	1	251-500	6-10	6-10	Fair	Fair			
		<i>Ficus hispida</i>	對葉榕(牛乳樹)	1	151-250	≤5	≤5	Fair	Fair			
		<i>Araucaria heterophylla</i>	異葉南洋杉(南洋杉)	1	95-150	≤5	≤5	Fair	Fair			
		<i>Artocarpus heterophyllus</i> (syn. <i>Artocarpus macrocarpon</i> )	波蘿蜜	1	251-500	6-10	6-10	Fair	Fair			
		<i>Averrhoa carambola</i>	楊桃	1	151-250	≤5	6-10	Fair	Fair			
		<i>Dead Tree</i>	死樹	1	95-150	≤5	≤5	Poor	Poor			
		<i>Ficus variegata</i> (syn. <i>Ficus variegata</i> var. <i>chlorocarpa</i> )	青果榕	1	151-250	6-10	6-10	Fair	Fair			
		Sub total				160						

Broad Brush Tree Survey for Yuen Long South  
Tree Schedule for Tree Group 11

Phase	Tree Group	Botanical Name	Chinese Common Name	Approx. Number of Trees	Range of Trunk Diameter (mm)	Range of Tree Height (m)	Range of Crown Spread (m)	Overall Health (Good- Fair- Poor)	Overall Form (Good- Fair- Poor)
4	11	<i>Ficus microcarpa</i>	粗葉榕(黃葛樹)	232	95-1000	>15	>15	Fair	Fair-Poor
		<i>Bauhinia</i> spp.	半圓羊耳樹	210	95-500	>15	>10	Fair-Poor	Fair-Poor
		<i>Leucaena leucocephala</i>	銀合歡	177	95-500	6-15	>10	Fair	Fair-Poor
		<i>Casuarina equisetifolia</i>	木麻黃	157	95-500	>24	>10	Fair	Fair-Poor
		<i>Micrantha sinensis</i> var. <i>tomentosa</i>	高樹	102	95-500	>10	>10	Fair-Poor	Fair-Poor
		<i>Senna siamea</i> (syn. <i>Cassia siamea</i> )	康乃大	99	95-500	>15	>10	Fair	Fair-Poor
		<i>Hibiscus tiliaceus</i>	芙蓉	64	95-999	6-15	>15	Fair-Poor	Fair-Poor
		<i>Acacia mangium</i>	大葉相思(馬占相思)	64	95-500	6-15	>10	Fair	Fair-Poor
		<i>Celtis sinensis</i>	朴樹	54	95-999	>15	>15	Fair-Poor	Fair-Poor
		<i>Dimocarpus longan</i>	龍眼	53	95-999	>15	>10	Fair	Fair-Poor
		<i>Litchi chinensis</i>	荔枝	43	95-999	>15	>15	Fair	Fair
		<i>Acacia auriculiformis</i>	耳葉相思(耳葉相思)	27	95-500	6-15	>5	Fair	Fair-Poor
		Dead Tree	空樹	26	95-999	>10	>5	Poor	Poor
		<i>Acacia confusa</i>	台灣相思	26	95-500	6-15	>10	Fair	Fair-Poor
		<i>Lagerstroemia speciosa</i>	大花紫葳	24	95-250	>10	>10	Fair	Fair
		<i>Cleistanthus lanatum</i>	雷皮	21	95-250	>10	>5	Fair	Fair
		<i>Bischofia polycarpa</i>	雷公木	19	95-500	>10	>10	Fair	Fair
		<i>Melia azadirach</i>	楝(苦楝)	19	95-999	>15	>10	Fair	Fair
		<i>Spathodea campanulata</i>	文島樹	18	95-250	>10	>5	Fair	Fair
		<i>Ligustrum sinense</i>	山指甲	17	95-250	>10	>10	Fair-Poor	Fair-Poor
		<i>Caryota mitis</i>	短穗魚尾葵(小魚尾葵)	16	95-250	>15	>10	Fair	Fair
		<i>Bombax ceiba</i>	木棉	14	95-999	>15	>15	Fair	Fair-Poor
		<i>Melaleuca cajuputi</i> subsp. <i>cumingiana</i>	白千層	12	95-250	>10	>5	Fair	Fair
		<i>Ficus variegata</i> (syn. <i>Ficus variegata</i> var. <i>chlorocarpa</i> )	青果榕	10	95-500	>15	>10	Fair	Fair
		<i>Bridelia tomentosa</i>	土蜜樹(暹羅仔)	8	95-250	>10	>10	Fair	Fair-Poor
		<i>Syzygium jambos</i>	蓮花	8	151-999	>10	>10	Fair	Fair-Poor
		<i>Morus alba</i>	桑	6	95-500	>10	>15	Poor	Fair-Poor
		<i>Delonix regia</i>	鳳凰木	6	151-999	>24	>24	Fair	Fair
		<i>Citrus maxima</i>	柚	6	95-250	>10	>5	Fair-Poor	Fair
		<i>Eucalyptus camaldulensis</i>	藍桉	6	151-500	6-15	>10	Fair	Fair
		<i>Carica papaya</i>	番木瓜	5	95-250	>10	>5	Fair	Fair
		<i> Livisiona chinensis</i>	荔枝	5	95-500	6-10	>5	Fair	Fair
		<i>Michelia x alba</i>	白蘭	5	95-999	6-15	>10	Fair-Poor	Fair
		<i>Khaya senegalensis</i>	非洲楸(非洲楸(心木))	4	251-999	11-24	6-15	Fair	Fair
		<i>Broussonetia papyrifera</i>	蘭頭樹(木)	4	95-150	6-10	>5	Fair	Fair
		<i>Ficus hepata</i>	野果榕(牛乳樹)	4	151-250	6-10	>10	Fair	Fair

Phase	Tree Group	Botanical Name	Chinese Common Name	Approx. Number of Trees	Range of Trunk Diameter (mm)	Range of Tree Height (m)	Range of Crown Spread (m)	Overall Health (Good- Fair- Poor)	Overall Form (Good- Fair- Poor)		
4	11	<i>Senna surattensis</i> (syn. <i>Cassia surattensis</i> )	黃槐(洪甲(黃槐))	3	95-150	>5	>5	Fair	Fair		
		<i>Mangifera indica</i>	芒果	3	95-500	>10	>5	Fair	Fair		
		<i>Pisidium guajense</i>	番石榴	3	95-250	>10	>5	Fair	Fair		
		<i>Schefflera actinophylla</i>	海桐	3	95-150	6-10	>5	Fair	Fair		
		<i>Erythrina variegata</i>	羽扇	3	251-500	6-10	>5	Fair	Fair		
		<i>Litsea glutinosa</i>	潺槁樹	2	151-500	>10	>5	Fair	Fair		
		<i>Arucaria heterophylla</i>	異葉南洋杉(南洋杉)	2	251-500	6-15	>5	Fair	Fair		
		<i>Ficus benjamina</i>	菩提樹	2	251-500	6-15	6-10	Fair	Fair		
		<i>Platyclus orientalis</i>	扇形扇柏	2	151-250	>5	>5	Fair	Fair		
		<i>Platycodon lanceolata</i>	假輪環	2	151-500	6-10	>5	Fair	Fair		
		<i>Cinnamomum burmanni</i>	陰香	2	251-500	11-15	6-10	Fair	Fair		
		<i>Plumiera rubra</i>	雞蛋花	2	151-250	>10	>5	Fair	Fair-Poor		
		<i>Artocarpus heterophyllus</i> (syn. <i>Artocarpus macrocarpon</i> )	青楓	2	95-150	>10	>5	Fair	Fair		
		<i>Alseodaphne moluccana</i>	石栗	2	251-999	6-10	>10	Fair	Fair		
		<i>Canarium album</i>	檳榔(白檳)	2	151-500	6-15	>10	Fair	Fair		
		<i>Pachira macrocarpa</i>	馬六甲樹	1	95-150	6-10	>5	Fair	Fair		
		<i>Coccoloba nucifera</i>	椰子	1	251-500	>5	>5	Fair	Poor		
		<i>Celtis timorensis</i>	假玉桂(樟木科)	1	251-500	6-10	>5	Fair	Fair		
		<i>Lophosetmon confertus</i>	紅藤木	1	95-150	6-10	>5	Fair	Fair		
		<i>Grevillea robusta</i>	銀樺	1	151-250	6-10	>5	Fair	Fair		
		<i>Eucalyptus robusta</i>	大葉桉	1	251-500	6-10	>5	Fair	Fair		
		<i>Ficus elaeica</i>	印度榕(印度榕樹)	1	>1000	6-10	6-10	Fair	Fair		
		<i>Roystonia regia</i>	大王椰子(王棕)	1	251-500	6-10	>5	Fair	Fair		
		<i>Cinnamomum camphora</i>	樟	1	251-500	6-10	6-10	Fair	Fair		
		Sub total				1615					

Broad Brush Tree Survey for Yuen Long South  
Tree Schedule for Tree Group 12

Phase	Tree Group	Botanical Name	Chinese Common Name	Approx. Number of Trees	Range of Trunk Diameter (mm)	Range of Tree Height (m)	Range of Crown Spread (m)	Overall Health (Good- Fair- Poor)	Overall Form (Good- Fair- Poor)
4	12	<i>Acacia confusa</i>	台灣相思	252	95-999	≤15	≤10	Fair-Poor	Fair-Poor
		<i>Leucosena leucoccephala</i>	圓頭散	247	95-999	≤15	≤10	Fair	Fair-Poor
		<i>Bauhinia ssp.</i>	掌翅甲羅	171	95-500	≤10	≤10	Fair-Poor	Fair-Poor
		<i>Melaleuca cajuputi</i> subsp. <i>cumingiana</i>	白千層	95	95-999	≤10	≤5	Fair	Fair
		<i>Senna siamea</i> (syn. <i>Cassia siamea</i> )	鐵刀木	75	95-500	≤15	≤10	Fair	Fair-Poor
		<i>Macaranga tanarius</i> var. <i>tomentos</i>	血桐	54	95-999	≤10	≤10	Fair-Poor	Fair-Poor
		<i>Acacia mangium</i>	大葉相思(馬占相思)	47	95-500	≤10	≤5	Fair	Fair
		<i>Eucalyptus robusta</i>	大葉桉	36	95-500	6-15	≤10	Fair	Fair
		<i>Clusia lanatum</i>	散粉	33	95-250	≤5	≤5	Fair	Fair-Poor
		<i>Dimocarpus longan</i>	龍眼	32	95-999	≤10	≤10	Fair-Poor	Fair-Poor
		<i>Acacia auriculiformis</i>	耳果相思(耳葉相思)	31	95-999	≤15	≤10	Fair	Fair-Poor
		<i>Lagerstroemia speciosa</i>	大花紫薇	31	95-250	≤10	≤5	Fair	Fair-Poor
		<i>Bombax ceiba</i>	木棉	29	95-999	6-15	≤10	Fair	Fair-Poor
		<i>Schefflera octophylla</i>	傘樹	27	95-150	6-10	≤5	Fair	Fair
		<i>Ficus benjamina</i>	垂葉榕	26	151-999	≤10	≤10	Fair	Fair
		<i>Ficus microcarpa</i>	細葉(細葉榕)	26	95-999	≤10	≤10	Fair	Fair-Poor
		<i>Cinnamomum camphora</i>	樟	20	95-999	≤10	≤10	Fair	Fair-Poor
		<i>Celtis sinensis</i>	朴樹	16	95-999	≤10	≤10	Fair	Fair-Poor
		<i>Artocarpus heterophyllus</i> (syn. <i>Artocarpus macrocarpon</i> )	波羅蜜	13	95-500	≤10	≤5	Fair	Fair-Poor
		<i>Cinnamomum burmanni</i>	樟葉	11	95-999	≤10	≤10	Fair	Fair-Poor
		Dead Tree	死樹	11	95-999	≤10	≤5	Poor	Poor
		<i>Ligustrum sinense</i>	山崩甲	10	151-500	≤5	≤10	Fair	Fair-Poor
		<i>Jacaranda mimosifolia</i>	藍花楸	9	95-150	≤10	≤5	Fair	Fair
		<i>Melolotus paniculatus</i>	白楸	9	95-150	≤10	≤5	Fair	Fair
		<i>Abutilon</i>	大葉合歡	8	95-500	6-10	≤10	Fair	Fair
		<i>Carica papaya</i>	番木瓜	8	95-150	≤10	≤5	Fair	Fair
		<i>Ficus hispida</i>	對葉榕(牛乳樹)	6	95-500	≤5	≤5	Fair	Fair-Poor
		<i>Bridelia tomentosa</i>	土蜜樹(溫庭行)	4	95-250	≤10	≤10	Fair	Fair
		<i>Broussonetia papyrifera</i>	構樹(穀木)	4	95-150	≤10	≤5	Fair	Fair-Poor
		<i>Callistemon viminalis</i>	串錢柳	4	95-150	≤5	≤5	Fair	Fair
		<i>Melia azadirach</i>	楝(苦楝)	4	251-999	6-10	≤10	Fair	Fair-Poor
		<i>Eucalyptus citriodora</i>	檸檬桉	3	95-500	11-15	≤10	Fair	Fair
		<i>Mangifera indica</i>	芒果	3	151-500	6-15	6-10	Fair	Fair-Poor
		<i>Eriobotrya japonica</i>	枇杷	2	95-150	≤5	≤5	Fair	Fair
		<i>Libea glutinosa</i>	潺槁樹	2	95-150	≤5	≤5	Fair	Fair-Poor
		<i>Psidium guajava</i>	番石榴	2	151-500	≤5	≤10	Fair	Fair-Poor

Phase	Tree Group	Botanical Name	Chinese Common Name	Approx. Number of Trees	Range of Trunk Diameter (mm)	Range of Tree Height (m)	Range of Crown Spread (m)	Overall Health (Good- Fair- Poor)	Overall Form (Good- Fair- Poor)
4	12	<i>Senna surattensis</i> (syn. <i>Cassia surattensis</i> )	游梅法樹(苦楝)	2	95-150	≤5	≤5	Fair	Poor
		<i>Ficus variegata</i> (syn. <i>Ficus variegata</i> var. <i>chlorocarpa</i> )	青果榕	1	251-500	6-10	6-10	Fair	Poor
		<i>Litchi chinensis</i>	荔枝	1	151-250	6-10	≤5	Fair	Fair
		<i>Sapum sebiferum</i>	豆桐	1	151-250	6-10	≤5	Fair	Fair
		<i>Zanthoxylum avicennae</i>	驅樟(紅樹(驅樟))	1	95-150	≤5	≤5	Fair	Fair
		<i>Lassianthus chinensis</i>	刺葉木	1	95-150	≤5	≤5	Fair	Poor
		Sub total		1368					



Broad Brush Tree Survey for Yuen Long South  
Tree Schedule for Tree Group 13

Phase	Tree Group	Botanical Name	Chinese Common Name	Approx. Number of Trees	Range of Trunk Diameter (mm)	Range of Tree Height (m)	Range of Crown Spread (m)	Overall Health (Good- Fair- Poor)	Overall Form (Good- Fair- Poor)
4	13	<i>Acacia mangium</i>	大葉相思(昆占相思)	383	95-500	≤15	≤10	Fair	Fair-Poor
		<i>Acacia confusa</i>	台灣相思	177	95-500	≤10	≤10	Fair	Fair-Poor
		<i>Leucaena leucoccephala</i>	圓舌散	165	95-500	≤15	≤10	Fair	Fair-Poor
		<i>Bauhinia spp.</i>	洋紫荊屬	134	95-500	≤10	≤10	Fair	Fair-Poor
		<i>Cinnamomum burmanni</i>	肉桂	133	95-500	≤10	≤5	Fair-Poor	Fair-Poor
		<i>Ficus microcarpa</i>	榕樹(細葉榕)	58	95-1000	≤10	≤15	Fair	Fair
		<i>Celtis sinensis</i>	朴樹	43	95-999	≤10	≤10	Fair	Fair-Poor
		<i>Serria sinensis</i> (syn. <i>Cassia sinensis</i> )	藤刀木	40	95-500	6-15	≤10	Fair	Fair
		<i>Micranga tararilus</i> var. <i>tomentosa</i>	欖樹	38	95-500	≤10	≤10	Fair-Poor	Fair-Poor
		<i>Spathodea campanulata</i>	火紅樹	28	95-500	≤10	≤10	Fair	Fair
		<i>Albizia lebbbeck</i>	大葉合歡	26	95-500	≤10	≤10	Fair	Fair
		<i>Broselia tomentosa</i>	土蜜樹(扁亞仔)	23	95-250	≤10	≤5	Fair	Fair-Poor
		<i>Ligustrum sinense</i>	山欖樹	19	95-250	≤5	≤5	Fair	Fair-Poor
		<i>Serria surattensis</i> (syn. <i>Cassia surattensis</i> )	道梅(木印)(道梅)	16	95-150	≤5	≤5	Fair-Poor	Fair-Poor
		<i>Schefflera actinophylla</i>	毒樹	14	95-250	≤10	≤5	Fair	Fair
		<i>Alseodora moluccana</i>	白菜	11	95-500	6-10	≤10	Fair	Fair
		<i>Melaleuca cajuputi</i> subsp. <i>cumingiana</i>	白千層	11	95-500	≤10	≤5	Fair	Poor
		<i>Litsea monopetala</i>	假桂樹(白桂木葉子)	11	95-250	≤10	≤5	Fair	Fair
		<i>Dimocarpus longan</i>	龍眼	8	95-999	≤10	≤10	Fair	Fair
		<i>Michelia x alba</i>	白蘭	6	95-500	6-15	≤10	Fair	Fair-Poor
		<i>Artocarpus heterophyllus</i> (syn. <i>Artocarpus macrocarpon</i> )	波羅蜜	7	151-500	6-10	≤10	Fair-Poor	Fair-Poor
		<i>Clauseria lanatum</i>	菠皮	7	95-150	≤5	≤5	Fair	Fair
		<i>Callistemon viminalis</i>	串錢柳	6	95-250	≤5	≤5	Fair	Fair-Poor
		<i>Bombax corba</i>	木棉	5	95-999	6-15	≤10	Fair	Fair
		<i>Knyia senegalensis</i>	非洲棘(非洲花(木))	5	251-500	6-10	≤10	Fair	Fair
		<i>Melia azedarach</i>	楝(苦楝)	4	151-500	6-10	≤5	Fair	Fair
		<i>Acacia auriculiformis</i>	耳葉相思(耳葉相思)	3	95-500	6-15	≤10	Fair	Fair
		<i>Baccharis javanica</i>	拉楓	3	95-150	≤5	≤5	Fair	Fair
		<i>Aeroliza carombola</i>	樹桂	2	95-250	6-10	≤10	Fair	Poor
		<i>Broussonetia papyrifera</i>	構樹(穀木)	2	251-500	6-10	≤10	Fair	Poor
		<i>Carica papaya</i>	番木瓜	2	95-150	≤5	≤5	Fair	Fair
		<i>Cinnamomum camphora</i>	樟	2	95-150	6-10	≤10	Fair	Fair
		Dead Tree	死樹	2	95-250	≤10	≤5	Poor	Poor
		<i>Ficus hispida</i>	野梧桐(牛乳樹)	2	95-250	≤10	≤5	Fair	Fair
		<i>Hibiscus tiliaceus</i>	葵槿	2	251-999	6-10	6-10	Fair	Poor
		<i>Lagerstroemia speciosa</i>	大花紫薇	2	95-150	≤5	≤5	Fair	Fair

Phase	Tree Group	Botanical Name	Chinese Common Name	Approx. Number of Trees	Range of Trunk Diameter (mm)	Range of Tree Height (m)	Range of Crown Spread (m)	Overall Health (Good- Fair- Poor)	Overall Form (Good- Fair- Poor)
4	13	<i>Litsea chinensis</i>	荔枝	2	95-250	6-10	≤10	Fair	Fair
		<i>Litsea glutinosa</i>	荔枝樹	2	151-250	≤5	≤5	Fair	Fair
		<i>Lophosolenia confertus</i>	紅膠木	2	95-250	≤10	≤5	Fair	Fair
		<i>Paspalum guajanae</i>	雀舌蘭	2	95-150	≤5	≤5	Fair-Poor	Fair
		<i>Syzygium jambos</i>	蓮花	2	95-150	≤5	≤5	Fair	Fair
		<i>Citrus maxima</i>	柚	1	95-150	≤5	≤5	Fair	Fair
		<i>Endospermia japonica</i>	柚木	1	95-150	6-10	≤5	Fair	Fair
		<i>Ficus benjamina</i>	垂葉榕	1	151-250	6-10	≤5	Fair	Fair
		<i>Mangifera indica</i>	芒果	1	151-250	6-10	≤5	Fair	Fair
		<i>Machilus breviflora</i>	白浮羅槿	1	95-150	≤5	≤5	Fair	Fair
Sub total				1417					

Broad Brush Tree Survey for Yuen Long South  
Tree Schedule for Tree Group 14

Phase	Tree Group	Botanical Name	Chinese Common Name	Approx. Number of Trees	Range of Trunk Diameter (mm)	Range of Tree Height (m)	Range of Crown Spread (m)	Overall Health (Good- Fair- Poor)	Overall Form (Good- Fair- Poor)
4	14	<i>Acacia confusa</i>	台灣相思	1116	95-999	≤15	≤15	Fair-Poor	Fair-Poor
		<i>Syzygium cumini</i>	烏蜜(台灣蜜桃)	165	95-999	≤24	≤15	Fair-Poor	Fair-Poor
		<i>Eucalyptus citriodora</i>	檸檬桉	128	95-500	11-24	≤10	Fair-Poor	Fair-Poor
		<i>Bischofia javanica</i>	扶風	103	95-500	≤10	≤10	Fair-Poor	Fair-Poor
		<i>Bauhinia</i> spp.	羊蹄甲屬	80	95-500	≤10	≤10	Fair	Fair-Poor
		<i>Leucaena leucocophala</i>	銀合歡	72	95-250	≤15	≤10	Fair-Poor	Fair-Poor
		<i>Ficus microcarpa</i>	榕樹(細葉榕)	56	95-999	≤15	≤10	Fair-Poor	Fair-Poor
		<i>Melaleuca cajuputi</i> subsp. <i>cumingiana</i>	白千層	48	95-250	6-24	≤10	Fair	Fair
		<i>Cinnamomum burmanni</i>	肉桂	44	95-250	≤10	≤5	Fair-Poor	Fair-Poor
		<i>Acacia auriculiformis</i>	耳葉相思(耳葉相思)	35	95-500	6-24	≤10	Fair	Fair-Poor
		<i>Eucalyptus urophylla</i>	藍桉	35	151-500	11-24	≤10	Fair	Fair-Poor
		<i>Senna siamea</i> (syn. <i>Cassia siamea</i> )	蓬刀木	33	95-150	6-15	≤10	Fair	Fair
		<i>Bauhinia</i> sp. <i>blakeana</i>	洋紫荊	31	95-150	≤5	≤5	Fair	Fair
		<i>Bambusa vulgaris</i> 'Vittata'	黃金架籬竹	29	95-500	6-15	≤15	Fair	Fair
		<i>Cinnamomum camphora</i>	銀	30	95-250	≤15	≤15	Fair-Poor	Fair-Poor
		<i>Bischofia polycarpa</i>	雷陣木	28	151-250	6-10	≤5	Fair	Fair-Poor
		Dead Tree	死樹	28	95-500	≤15	≤10	Poor	Poor
		<i>Macaranga lanarius</i> var. <i>lomentosa</i>	血桐	27	95-500	≤10	≤10	Fair-Poor	Fair-Poor
		<i>Callis sinensis</i>	杉樹	15	95-999	≤15	≤10	Fair	Fair-Poor
		<i>Delonix regia</i>	鳳凰木	15	95-500	≤15	≤15	Fair	Fair-Poor
		<i>Syzygium jambos</i>	蓮花	17	95-250	≤15	≤10	Fair	Fair
		<i>Acacia mangium</i>	大葉相思(馬占相思)	14	95-500	6-15	≤10	Fair	Fair
		<i>Dimocarpus longan</i>	龍眼	11	95-500	≤10	≤10	Fair	Fair-Poor
		<i>Eucalyptus oxidata</i>	藍桉	11	95-150	6-24	≤10	Fair-Poor	Fair-Poor
		<i>Schefflera actinophylla</i>	傘樹	8	95-150	≤10	≤5	Fair	Fair
		<i>Schefflera heptaphylla</i>	輪葉朱槿(腳木)	7	95-150	≤10	≤10	Fair	Poor
		<i>Lagerstroemia speciosa</i>	大花紫薇	6	95-250	6-10	≤10	Fair	Fair
		<i>Crateva unilocularis</i>	樹頭菜(魚木)	5	151-250	6-10	≤5	Fair	Fair-Poor
		<i>Litsea monopetala</i>	假桂樹(假桂木薑子)	5	95-250	6-10	6-10	Poor	Fair
		<i>Broussonetia papyrifera</i>	檳榔(假木)	4	95-250	≤10	≤10	Fair-Poor	Fair-Poor
		<i>Calliclimon sinensis</i>	串錢榕	4	95-150	≤5	≤5	Poor	Poor
		<i>Mangifera indica</i>	芒果	4	151-250	≤10	≤5	Fair	Fair-Poor
		<i>Melia azedarach</i>	楝(苦楝)	4	151-500	6-15	≤10	Fair	Fair-Poor
		<i>Archontophoenix alexandrae</i>	假棕櫚	3	95-150	≤10	≤5	Fair	Fair
		<i>Bombax ceiba</i>	木棉	3	95-250	6-15	≤10	Fair	Fair-Poor
		<i>Broselia tomentosa</i>	土蜜樹(扁樹仔)	3	95-150	≤10	≤10	Fair-Poor	Fair-Poor

Phase	Tree Group	Botanical Name	Chinese Common Name	Approx. Number of Trees	Range of Trunk Diameter (mm)	Range of Tree Height (m)	Range of Crown Spread (m)	Overall Health (Good- Fair- Poor)	Overall Form (Good- Fair- Poor)		
4	14	<i>Clausena lansium</i>	香皮	3	95-150	6-10	≤5	Fair	Fair		
		<i>Ficus benjamina</i>	垂葉榕	3	95-250	≤10	≤10	Fair	Poor		
		<i>Hibiscus illiaceus</i>	芙蓉	3	151-500	6-10	11-15	Fair	Fair-Poor		
		<i>Likhi chinensis</i>	荔枝	3	151-500	≤10	6-10	Fair	Fair		
		<i>Litsea glutinosa</i>	潺槁樹	3	95-250	≤15	≤10	Fair	Fair-Poor		
		<i>Machilus</i> spp.	潤楠屬	3	151-250	6-15	≤10	Fair	Fair-Poor		
		<i>Spathodea campanulata</i>	火樹	5	95-250	6-10	≤10	Fair	Fair		
		<i>Sterculia lanceolata</i>	假雞蛋	3	95-150	≤5	≤5	Fair	Poor		
		<i>Artocarpus heterophyllus</i> (syn. <i>Artocarpus macrocarpon</i> )	菠蘿蜜	2	95-150	6-10	≤5	Fair	Fair		
		<i>Abazia abbbeckii</i>	大葉合歡	2	95-250	11-15	6-10	Fair	Fair-Poor		
		<i>Averrhoa carambola</i>	楊桃	3	95-500	≤10	≤5	Fair	Poor		
		<i>Carica papaya</i>	番木瓜	2	95-150	≤5	≤5	Fair	Fair		
		<i>Cocos nucifera</i>	椰子	2	95-150	≤10	≤5	Fair	Fair		
		<i>Ficus subspicarpa</i>	雀舌榕	2	95-500	≤10	6-10	Fair	Fair-Poor		
		<i>Ficus virans</i> var. <i>sublaeocolata</i>	大葉榕(黃葛樹)	2	95-500	≤10	≤10	Fair	Poor		
		<i>Aleurites moluccana</i>	石栗	1	151-250	6-10	≤10	Fair	Fair		
		<i>Caryota mitis</i>	短穗魚尾葵(小魚尾葵)	1	151-250	6-10	≤5	Fair	Fair		
		<i>Cinnamomum parthenoxyloides</i>	蜜梅	1	95-150	≤5	≤5	Fair	Fair		
		<i>Citrus sinensis</i>	橙	1	151-250	6-10	≤5	Fair	Fair		
		<i>Cratogeomys cochinchinense</i>	黃牛木	1	95-150	6-10	≤5	Fair	Poor		
		<i>Elaeocarpus apiculatus</i>	長芒杜英(尖葉杜英)	1	95-150	6-10	≤5	Poor	Fair		
		<i>Ficus elastica</i>	印度榕(印度橡樹)	1	251-500	6-10	6-10	Fair	Fair		
		<i>Livistona chinensis</i>	蒲葵	1	95-150	6-10	≤5	Fair	Fair		
		<i>Morus alba</i>	桑	1	151-250	6-10	6-10	Fair	Poor		
		<i>Plumeria rubra</i>	雞蛋花	1	151-250	≤5	6-10	Fair	Fair		
		<i>Psidium guajava</i>	番石榴	1	95-150	≤5	6-10	Fair	Poor		
		Sub total				2279					

Broad Brush Tree Survey for Yuen Long South  
Tree Schedule for Tree Group 15

Phase	Tree Group	Botanical Name	Chinese Common Name	Approx. Number of Trees	Range of Trunk Diameter (mm)	Range of Tree Height (m)	Range of Crown Spread (m)	Overall Health (Good- Fair- Poor)	Overall Form (Good- Fair- Poor)
5	15	<i>Ficus microcarpa</i>	細葉榕(細葉榕)	251	95-21000	<15	<15	Fair	Fair-Poor
		<i>Bauhinia</i> spp.	半圓甲楓	111	95-500	<10	<10	Fair-Poor	Fair-Poor
		<i>Leucaena leucocephala</i>	銀合歡	98	95-500	<10	<10	Fair-Poor	Fair-Poor
		<i>Dimocarpus longan</i>	龍眼	75	95-500	<10	<10	Fair	Fair
		<i>Koeleria glabrata</i>	糠稷	55	95-500	<10	<5	Fair	Fair
		<i>Micrantha lanifolia</i> var. <i>lomentosa</i>	魚尾	54	95-500	<10	<5	Fair	Fair-Poor
		<i>Claudia lansium</i>	豉皮	45	95-500	<10	<5	Fair	Fair-Poor
		<i>Artocarpus heterophyllus</i> (syn. <i>Artocarpus macrocarpon</i> )	菠蘿蜜	33	95-500	<10	<10	Fair-Poor	Fair-Poor
		<i>Mangifera indica</i>	芒果	30	95-999	<10	<10	Fair	Fair
		<i>Spatholobus campanulata</i>	火灰樹	26	95-250	<10	<5	Fair	Fair
		<i>Eucalyptus robusta</i>	大葉桉	25	151-250	11-15	<5	Fair	Fair
		<i>Carica papaya</i>	番木瓜	23	95-250	<10	<5	Fair	Fair
		<i>Celtis sinensis</i>	朴樹	21	95-21000	6-15	<10	Fair	Fair-Poor
		<i>Litchi chinensis</i>	荔枝	21	95-500	<10	<5	Fair	Fair
		<i>Psidium guajava</i>	番石榴	19	95-500	<10	<10	Fair	Fair-Poor
		<i>Ficus benjamina</i>	垂葉榕	15	95-999	<10	<10	Fair	Fair
		<i>Averrhoa carambola</i>	楊桃	13	95-500	<5	<5	Fair	Fair
		<i>Morus alba</i>	桑	13	95-500	<10	<5	Fair	Fair-Poor
		<i>Lagerstroemia indica</i>	紫薇	10	95-150	<5	<5	Fair	Fair
		<i>Bombax ceiba</i>	木棉	9	95-999	<15	<10	Fair	Fair
		<i>Broussonetia papyrifera</i>	細葉(荷木)	8	95-500	<10	<10	Fair	Fair
		<i>Ficus virens</i> var. <i>sublancoolata</i>	大葉榕(亞細亞)	8	151-500	6-10	<10	Fair	Fair
		<i>Melaleuca alba</i>	白桉	7	95-250	<10	<5	Fair	Fair
		<i>Bambusa tuldoidea</i>	青竹(花斑竹)	5	151-999	6-10	6-10	Fair	Fair
		<i>Delonix regia</i>	鳳凰木	5	151-999	6-15	<10	Fair	Fair
		<i>Eucalyptus citriodora</i>	檸檬桉	5	151-250	11-15	<5	Fair	Fair
		<i>Melia azadirach</i>	楝(苦楝)	5	251-500	6-10	<10	Fair	Fair
		<i>Sterculia nobilis</i>	綠蓉	5	151-999	<10	<5	Fair	Fair
		Dead Tree	死樹	4	151-500	<10	<5	Poor	Poor
		<i>Ficus hispida</i>	對葉榕(牛車樹)	4	95-150	<5	<5	Fair	Fair
		<i>Royaltonea regia</i>	大王椰(大王棕)	4	251-500	<10	<5	Fair	Fair
		<i>Lagerstroemia speciosa</i>	紫薇	3	95-250	<5	<5	Fair	Fair
		<i>Livistona chinensis</i>	蓮蓉	3	151-500	6-10	<5	Fair	Fair
		<i>Melaleuca cajuputi</i> subsp. <i>cumingiana</i>	白千層	3	151-250	6-10	<5	Fair	Fair
		<i>Syzygium jambos</i>	海欖	3	95-150	<5	<5	Fair	Fair-Poor
		<i>Arcautia cuneiformis</i>	南洋杉(花籃杉)	2	151-500	6-15	<5	Fair	Fair

Phase	Tree Group	Botanical Name	Chinese Common Name	Approx. Number of Trees	Range of Trunk Diameter (mm)	Range of Tree Height (m)	Range of Crown Spread (m)	Overall Health (Good- Fair- Poor)	Overall Form (Good- Fair- Poor)
5	15	<i>Cinnamomum camphora</i>	樟	3	95-250	<5	<5	Fair	Poor
		<i>Dracaena fragrans</i>	巴西鐵樹	2	251-500	6-10	<5	Fair	Fair
		<i>Ficus elastica</i>	印度榕(橡皮樹)	2	21000	11-15	6-10	Fair	Fair
		<i>Litsea monostala</i>	細葉(假樟木)椰子	2	151-500	6-10	<10	Fair	Fair
		<i>Wodyetia bifurcata</i>	乳椰子	2	151-250	<10	<5	Fair	Fair
		<i>Albizia lebbek</i>	大葉合歡	1	251-500	6-10	6-10	Fair	Fair
		<i>Arcautia heterophylla</i>	南洋杉(南洋杉)	1	251-500	6-10	<5	Fair	Fair
		<i>Bambusa verticosa</i>	佛肚竹	1	251-500	6-10	6-10	Fair	Fair
		<i>Eriobotrya japonica</i>	枇杷	1	151-250	<5	<5	Fair	Fair
		<i>Ficus variegata</i> (syn. <i>Ficus variegata</i> var. <i>chlorocarpa</i> )	青葉榕	1	95-150	<5	<5	Fair	Fair
		<i>Ficus subspicata</i>	雀舌榕	1	151-250	6-10	<5	Fair	Fair
		<i>Juniperus chinensis</i> 'Kaizuka'	圓柏	1	151-250	<5	<5	Fair	Fair
		<i>Ligustrum sinense</i>	山由甲	1	95-150	<5	<5	Fair	Fair
		<i>Liquidambar formosana</i>	蠟木	1	151-250	6-10	<5	Fair	Fair
		<i>Phoenix roebelenii</i>	日本琉球椰子	1	95-150	<5	<5	Fair	Fair
		<i>Plumeria rubra</i>	雞蛋花	1	95-150	<5	<5	Fair	Fair
		<i>Phyllanthus emblica</i>	酸子(油桐子)	1	95-150	<5	<5	Fair	Fair
		<i>Sapum sebiferum</i>	烏柏	1	151-250	6-10	<5	Fair	Fair
		<i>Syzygium cumini</i>	烏欖(海南欖)	1	151-250	6-10	<5	Fair	Fair
		Sub total				1046			

Broad Brush Tree Survey for Yuen Long South  
Tree Schedule for Tree Group 16

Phase	Tree Group	Botanical Name	Chinese Common Name	Approx. Number of Trees	Range of Trunk Diameter (mm)	Range of Tree Height (m)	Range of Crown Spread (m)	Overall Health (Good- Fair- Poor)	Overall Form (Good- Fair- Poor)
5	16	<i>Ficus microcarpa</i>	榕樹(細葉榕)	278	95-500	≤10	≤10	Fair	Fair-Poor
		<i>Leucosena leucoccephala</i>	銀合歡	215	95-999	≤10	≤10	Fair	Fair-Poor
		<i>Bauhinia spp.</i>	半翅甲屬	69	95-500	≤10	≤10	Fair	Fair-Poor
		<i>Spathoclea campanulata</i>	火紅樹	36	95-500	≤10	≤10	Fair	Fair
		<i>Koehnecarya japonica</i>	楓樹拳樹	30	95-500	≤10	≤5	Fair-Poor	Fair-Poor
		<i>Celtis sinensis</i>	朴樹	19	151-999	≤10	≤10	Fair	Fair
		<i>Macaranga tanarius var. tomentosa</i>	血桐	12	95-250	≤10	≤5	Fair	Fair
		<i>Ficus virens var. sublancoolata</i>	大葉榕(青葉榕)	5	95-500	≤10	≤10	Fair	Fair
		<i>Ficus hispida</i>	對盤榕(牛車樹)	3	95-500	≤5	≤5	Fair	Fair
		<i>Bombax ceiba</i>	木棉	2	151-500	≤10	≤10	Fair	Fair
		<i>Cinnamomum camphora</i>	樟	2	95-150	≤5	≤5	Fair	Fair-Poor
		<i>Melia azedarach</i>	陳皮樹	2	95-150	≤5	≤5	Fair	Fair
		<i>Artocarpus heterophyllus</i> (syn. <i>Artocarpus macrocarpon</i> )	菠蘿蜜	1	251-500	6-10	≤5	Fair	Fair
		<i>Broselia tomentosa</i>	土垂樹(雀巢行)	1	95-150	≤5	≤5	Fair	Fair
		<i>Carica papaya</i>	番木瓜	1	95-150	≤5	≤5	Fair	Poor
		Dead Tree	死樹	1	151-250	≤5	≤5	Poor	Poor
		<i>Ficus elastica</i>	印度榕(印度橡樹)	1	≥1000	6-10	11-15	Fair	Fair
		<i>Litsea monopetalala</i>	假桂樹(假桂木薑子)	1	151-250	6-10	≤5	Fair	Fair
		<i>Mangifera indica</i>	芒果	1	151-250	6-10	≤5	Fair	Fair
		Sub total				680			

Broad Brush Tree Survey for Yuen Long South  
Tree Schedule for Tree Group 17

Phase	Tree Group	Botanical Name	Chinese Common Name	Approx. Number of Trees	Range of Trunk Diameter (mm)	Range of Tree Height (m)	Range of Crown Spread (m)	Overall Health (Good- Fair- Poor)	Overall Form (Good- Fair- Poor)
5	17	<i>Ficus microcarpa</i>	榕樹(細葉榕)	277	95-1000	≤15	≤24	Fair	Fair
		<i>Bauhinia spp.</i>	半翅甲屬	165	95-500	≤10	≤10	Fair	Fair-Poor
		<i>Dimocarpus longan</i>	龍眼	130	95-999	≤15	≤10	Fair	Fair
		<i>Macaranga tanarius var. tomentosa</i>	血桐	122	95-500	≤10	≤10	Fair	Fair-Poor
		<i>Leucosena leucoccephala</i>	銀合歡	121	95-500	≤15	≤10	Fair	Fair-Poor
		<i>Litchi chinensis</i>	荔枝	114	95-999	≤10	≤10	Fair	Fair-Poor
		<i>Celtis sinensis</i>	朴樹	79	95-1000	≤15	≤10	Fair	Fair-Poor
		<i>Artocarpus heterophyllus</i> (syn. <i>Artocarpus macrocarpon</i> )	菠蘿蜜	66	95-250	≤10	≤5	Fair	Fair
		<i>Mangifera indica</i>	芒果	44	95-500	≤15	≤10	Fair	Fair
		<i>Carica papaya</i>	番木瓜	41	95-250	≤10	≤5	Fair	Fair
		<i>Ficus benjamina</i>	垂榕	33	95-500	≤15	≤15	Fair	Fair
		<i>Morus alba</i>	桑	30	95-500	≤10	≤10	Fair	Fair-Poor
		<i>Royakorea regia</i>	大干櫟(干櫟)	27	151-500	6-10	≤5	Fair	Fair
		<i>Claosena latissum</i>	葡皮	22	95-500	≤10	≤10	Fair	Fair-Poor
		<i>Ficus binnendijkii</i>	阿里垂榕	20	151-500	6-10	6-10	Fair	Fair
		<i>Ficus hispida</i>	對盤榕(牛車樹)	15	95-250	≤10	≤5	Fair	Fair-Poor
		<i>Lagerstroemia speciosa</i>	大花紫葳	15	95-250	≤10	≤5	Fair	Fair
		<i>Melia azedarach</i>	陳皮樹	13	151-1000	≤15	≤10	Fair	Fair-Poor
		<i>Archontophoenix alexandriae</i>	假桫欏	11	95-250	≤10	≤5	Fair	Fair
		<i>Bambusa tuloides</i>	青桿竹(花桿竹)	10	251-500	6-10	≤5	Fair	Fair
		<i>Juniperus chinensis 'Kaizuka'</i>	龍柏	10	95-150	≤5	≤5	Fair	Fair
		<i>Psidium guajava</i>	番石榴	10	151-250	≤10	≤5	Fair	Fair
		<i>Mitchella x alba</i>	石蓮	9	95-500	≤15	≤10	Fair	Fair
		<i>Ficus variegata</i> (syn. <i>Ficus variegata var. chlorocarpa</i> )	青果榕	8	95-500	6-10	≤10	Fair	Fair
		<i>Anacardium heterophyllum</i>	異葉南洋杉(南洋杉)	7	95-250	6-15	≤5	Fair	Fair
		<i>Broussonetia papyrifera</i>	檉柳(假木)	7	95-500	≤10	≤10	Fair	Fair
		<i>Eucalyptus cinchonra</i>	檸檬桉	7	151-999	11-15	≤10	Fair	Fair
		<i>Sterculia nobilis</i>	蠟燭	7	151-500	≤10	≤10	Fair	Fair
		<i>Bombax ceiba</i>	木棉	6	95-250	6-15	≤10	Fair	Fair
		Dead Tree	死樹	6	151-500	≤10	≤5	Poor	Poor
		<i>Dalmanea regia</i>	鳳凰木	6	151-500	6-10	≤10	Fair	Fair
		<i>Litsea monopetalala</i>	假桂樹(假桂木薑子)	6	95-250	≤10	≤10	Fair	Fair
		<i>Terminalia mantaly</i>	小葉檀仁	6	95-250	≤10	≤5	Fair	Fair
		<i>Lagerstroemia indica</i>	紫葳	5	95-500	≤10	≤5	Fair	Fair-Poor
		<i>Ligustrum sinense</i>	山指甲	5	151-250	6-10	≤5	Fair	Fair-Poor
<i>Eriobotrya japonica</i>	枇杷	4	95-250	≤10	≤5	Fair	Fair		

Phase	Tree Group	Botanical Name	Chinese Common Name	Approx. Number of Trees	Range of Trunk Diameter (mm)	Range of Tree Height (m)	Range of Crown Spread (m)	Overall Health (Good- Fair- Poor)	Overall Form (Good- Fair- Poor)		
5	17	<i>Sterculia lanceolata</i>	假輪環	4	95-150	≤5	≤5	Fair	Fair		
		<i>Trema tomentosa</i>	山露藤	4	95-250	≤10	≤5	Fair	Fair		
		<i>Averrhoa carambola</i>	楊桃	3	151-250	≤10	≤5	Fair	Fair		
		<i>Cinnamomum burmannii</i>	肉桂	3	95-250	≤10	≤10	Fair	Fair		
		<i>Cinnamomum camphora</i>	樟	3	95-250	≤10	≤5	Fair	Fair-Poor		
		<i>Eucalyptus robusta</i>	大葉桉	3	151-250	6-15	≤10	Fair	Fair-Poor		
		<i>Ficus vires var. sublaniceolata</i>	大葉榕(黃葛榕)	3	251-1000	6-10	6-10	Fair	Fair		
		<i>Ficus albissima</i>	高山榕(黃葛榕)	3	251-500	6-10	6-10	Fair	Fair		
		<i>Phyllanthus emblica</i>	餘甘子(油甘子)	3	95-500	≤10	≤10	Fair	Fair		
		<i>Spathodea campanulata</i>	火紅樹	3	95-250	≤10	≤5	Fair	Fair		
		<i>Cocos nucifera</i>	椰子	2	151-250	≤5	≤5	Fair	Fair		
		<i>Liquidambar formosiana</i>	鴨腳木	2	251-500	11-15	6-10	Fair	Fair		
		<i>Livistona chinensis</i>	蒲葵	2	151-250	6-10	≤5	Fair	Fair		
		<i>Platycladus orientalis</i>	圓柏(扁柏)	2	95-150	≤5	≤5	Fair	Fair		
		<i>Polyalthia longifolia</i>	印度栲樹	2	251-500	6-10	≤5	Fair	Fair		
		<i>Albizia odorata</i>	黃木瓜	1	95-150	≤5	≤5	Fair	Fair		
		<i>Albizia lebbek</i>	大葉合歡	1	251-500	6-10	6-10	Fair	Fair		
		<i>Bischofia javanica</i>	秋楓	1	251-500	6-10	6-10	Fair	Fair		
		<i>Citrus maxima</i>	柚	1	151-250	6-10	≤5	Fair	Fair		
		<i>Ficus religiosa</i>	菩提樹	1	95-150	6-10	≤5	Fair	Fair		
		<i>Litsea glutinosa</i>	潺欖樹	1	95-150	≤5	≤5	Fair	Fair		
		<i>Lophospermum confertus</i>	紅藤木	1	151-250	6-10	≤5	Fair	Fair		
		<i>Michelia lipo</i>	含笑	1	95-150	≤5	≤5	Fair	Fair		
		<i>Microcos nervosa</i>	破布眼(布查藤)	1	251-500	6-10	6-10	Fair	Poor		
		<i>Pachira macrocarpa</i>	高山栲	1	151-250	≤5	≤5	Fair	Fair		
		<i>Sapum sebiferum</i>	桐樹	1	251-500	6-10	≤5	Fair	Fair		
		<i>Schefflera actinophylla</i>	山桐	1	151-250	6-10	≤5	Fair	Fair		
		<i>Syzygium jambos</i>	蓮花	1	251-500	6-10	≤5	Fair	Fair		
		Sub total				1519					

Broad Brush Tree Survey for Yuen Long South  
Tree Schedule for Tree Group 18

Phase	Tree Group	Botanical Name	Chinese Common Name	Approx. Number of Trees	Range of Trunk Diameter (mm)	Range of Tree Height (m)	Range of Crown Spread (m)	Overall Health (Good- Fair- Poor)	Overall Form (Good- Fair- Poor)
5	18	<i>Dimocarpus longan</i>	龍眼	160	95-999	≤10	≤10	Fair	Fair
		<i>Ficus microcarpa</i>	榕樹(細葉榕)	114	95-999	≤15	≤15	Fair-Poor	Fair-Poor
		<i>Ficus benjamina</i>	垂葉榕	68	95-999	6-15	≤10	Fair-Poor	Fair
		<i>Macaranga tanarius var. tomentosa</i>	血桐	67	95-500	≤10	≤10	Fair	Fair-Poor
		<i>Schefflera heptaphylla</i>	鵝掌柴(鴨腳木)	58	95-500	≤10	≤10	Fair	Fair
		<i>Celtis sinensis</i>	朴樹	53	95-999	≤15	≤15	Fair	Fair-Poor
		<i>Litchi chinensis</i>	荔枝	37	95-999	≤10	≤10	Fair	Fair
		<i>Archontophoenix alexandrae</i>	假桫欏	33	95-250	6-10	≤5	Fair	Fair
		<i>Microcos nervosa</i>	破布眼(布查藤)	32	95-500	≤10	≤10	Fair-Poor	Fair-Poor
		<i>Artocarpus heterophyllus (syn. Artocarpus macrocarpon)</i>	波羅蜜	26	95-999	≤10	≤10	Fair	Fair-Poor
		<i>Bambusa tuldoidea</i>	青棕竹(花斑竹)	25	95-500	≤10	≤10	Fair	Fair
		<i>Mangifera indica</i>	芒果	21	95-500	≤10	≤10	Fair	Fair
		<i>Carica papaya</i>	番木瓜	16	95-150	≤10	≤5	Fair	Fair
		<i>Melaleuca cajuput subsp. cumingiana</i>	白千層	16	95-150	≤10	≤5	Fair	Fair
		<i>Citrusena lansium</i>	番皮	13	95-250	≤10	≤5	Fair	Fair-Poor
		<i>Ficus hispida</i>	對盤榕(牛車樹)	13	95-250	≤10	≤10	Fair	Fair-Poor
		<i>Cratogeomys cochinchinense</i>	雷牛木	12	95-250	≤10	≤5	Fair	Fair-Poor
		<i>Leucaena leucosphaera</i>	銀合歡	12	95-500	≤10	≤10	Fair	Fair-Poor
		<i>Bombax ceiba</i>	木棉	11	151-1000	6-24	6-10	Fair	Fair-Poor
		<i>Livistona chinensis</i>	蒲葵	11	151-250	≤10	≤5	Fair	Fair
		<i>Bauhinia spp.</i>	洋紫荊屬	9	95-250	≤10	≤10	Fair	Fair
		<i>Ligustrum sinense</i>	山指甲	9	95-250	≤10	≤5	Fair	Fair-Poor
		<i>Syzygium jambos</i>	蓮花	9	95-500	≤10	≤5	Fair	Fair
		<i>Litsea glutinosa</i>	潺欖樹	8	95-500	≤10	≤10	Fair	Fair
		<i>Dead Tree</i>	死樹	7	95-500	≤10	≤5	Poor	Poor
		<i>Michelia x alba</i>	白蘭	7	151-500	≤15	≤10	Fair	Fair
		<i>Morus alba</i>	桑	5	95-250	≤10	≤5	Fair	Fair-Poor
		<i>Araucaria heterophylla</i>	黃葉南洋杉(南洋杉)	4	151-500	6-15	≤5	Fair	Fair
		<i>Ficus variegata (syn. Ficus variegata var. chlorocarpa)</i>	青葉榕	4	95-500	≤10	≤10	Fair	Fair-Poor
		<i>Hibiscus illaenus</i>	薔薇	4	151-500	6-10	≤10	Fair-Poor	Fair
		<i>Melia azadirach</i>	楝(苦楝)	4	251-500	6-15	≤10	Fair	Fair
		<i>Roystonia regia</i>	大王椰(王棕)	4	251-500	6-15	≤10	Fair	Fair
		<i>Psidium guajava</i>	番石榴	4	151-250	≤10	≤5	Fair	Fair
		<i>Eriobotrya japonica</i>	枇杷	3	95-500	6-10	≤10	Fair	Fair-Poor
		<i>Juniperus chinensis 'Nacucal'</i>	圓柏	3	95-250	≤10	≤5	Fair	Fair
		<i>Sapum sebiferum</i>	桐樹	3	95-500	6-10	≤10	Fair	Fair

Phase	Tree Group	Botanical Name	Chinese Common Name	Approx. Number of Trees	Range of Trunk Diameter (mm)	Range of Tree Height (m)	Range of Crown Spread (m)	Overall Health (Good-Fair-Poor)	Overall Form (Good-Fair-Poor)		
5	18	<i>Sterculia lanceolata</i>	假輪環	3	95-500	≤10	≤5	Fair	Fair		
		<i>Artocarpus altilis</i>	羅漢樹	2	151-250	≤5	≤5	Fair	Fair		
		<i>Aporosa elaea</i>	羅浮	2	95-150	≤5	≤5	Fair	Fair		
		<i>Averrhoa carambola</i>	楊桃	2	151-500	6-10	≤5	Fair	Fair		
		<i>Bridelia tomentosa</i>	土蜜樹(暹羅竹仔)	2	95-250	≤10	≤5	Fair	Fair		
		<i>Citrus maxima</i>	柚	2	95-150	6-10	≤5	Fair	Fair		
		<i>Litsea monopetalala</i>	假桂樹(假桂木薑子)	2	151-500	6-10	≤10	Fair	Fair		
		<i>Phytolacca orientalis</i>	假刺楸(刺)	2	95-150	≤5	≤5	Fair	Fair		
		<i>Senna siamea</i> (syn. <i>Cassia siamea</i> )	鐵刀木	2	151-500	6-15	≤5	Fair	Fair-Poor		
		<i>Spathodea campanulata</i>	火紅樹	2	151-500	6-10	≤5	Fair-Poor	Fair		
		<i>Zanthoxylum avicenniae</i>	新樟花楸(新樟)	2	95-150	6-10	6-10	Fair	Fair		
		<i>Aleurites moluccana</i>	石栗	1	95-150	6-10	≤5	Poor	Poor		
		<i>Bischofia javanica</i>	拜楓	1	151-250	6-10	≤5	Fair	Fair		
		<i>Cocos nucifera</i>	椰子	1	151-250	≤5	≤5	Fair	Fair		
		<i>Delonix regia</i>	鳳凰木	1	151-250	6-10	≤5	Fair	Fair		
		<i>Dioscorea fragrans</i>	巴西鐵樹	1	95-150	≤5	≤5	Fair	Fair		
		<i>Ficus elastica</i>	印度橡樹(印度橡樹)	1	501-850	6-10	6-10	Fair	Poor		
		<i>Ficus religiosa</i>	菩提樹	1	95-150	6-10	≤5	Fair	Fair		
		<i>Garcinia oblongifolia</i>	黃牙果(檳南山竹子)	1	95-150	6-10	≤5	Fair	Fair		
		<i>Pachira macrocarpa</i>	馬拉巴栗	1	151-250	6-10	≤5	Poor	Fair		
		<i>Plumeria rubra</i>	雞蛋花	1	95-150	6-10	≤5	Fair	Fair		
		<i>Prunus mume</i>	梅	1	95-150	≤5	≤5	Fair	Fair		
		<i>Solanum verbascifolium</i>	假扶桑樹	1	151-250	≤5	≤5	Fair	Fair		
		<i>Syzygium samarangense</i>	洋菜柿	1	151-250	6-10	≤5	Fair	Fair		
		<i>Trema orientalis</i>	圓色山黃麻	1	151-250	6-10	≤5	Fair	Fair		
		<i>Trema tomentosa</i>	山黃麻	1	151-250	6-10	≤5	Fair	Fair		
		Sub total				923					

Broad Brush Tree Survey for Yuen Long South  
Tree Schedule for Tree Group 19

Phase	Tree Group	Botanical Name	Chinese Common Name	Approx. Number of Trees	Range of Trunk Diameter (mm)	Range of Tree Height (m)	Range of Crown Spread (m)	Overall Health (Good-Fair-Poor)	Overall Form (Good-Fair-Poor)
5	19	<i>Dimocarpus longan</i>	龍眼	82	95-500	6-15	6-15	Fair	Fair-Poor
		<i>Macaranga tanarius</i> var. <i>tomentosa</i>	血桐	63	95-500	≤10	≤10	Fair	Fair-Poor
		<i>Clauseria lansium</i>	香皮	42	95-500	6-10	≤10	Fair	Fair-Poor
		<i>Celtis sinensis</i>	朴樹	21	151-999	6-15	6-10	Fair	Fair-Poor
		<i>Brassavola papilionera</i>	槿樹(假木)	14	95-500	≤10	≤10	Poor	Poor
		<i>Artocarpus heterophyllus</i> (syn. <i>Artocarpus macrocarpon</i> )	波羅蜜	12	95-500	6-10	≤10	Fair	Fair
		<i>Carica papaya</i>	番木瓜	12	95-150	6-10	≤5	Fair	Fair
		<i>Ficus microcarpa</i>	榕樹(假葉榕)	11	151--1000	6-24	≤24	Fair-Poor	Fair-Poor
		<i>Melia azadirach</i>	楝(苦楝)	10	95-999	≤15	≤15	Fair	Fair-Poor
		<i>Leucaena leucophloea</i>	黃合歡	9	95-500	6-15	≤10	Fair	Poor
		<i>Mangifera indica</i>	芒果	9	95-999	≤15	≤10	Fair	Fair
		<i>Bambusa tulubides</i>	青桿竹(花斑竹)	8	251-500	11-15	6-10	Fair	Fair
		Dead Tree	死樹	7	95-250	≤10	≤5	Poor	Poor
		<i>Morus alba</i>	桑	7	151-250	6-10	6-10	Fair	Poor
		<i>Archontophoenix alexandriae</i>	假棕櫚	6	95-250	≤15	≤10	Fair	Fair
		<i>Juniperus chinensis</i> "Kaizuka"	圓柏	6	95-250	6-10	≤5	Fair	Fair
		<i>Araucaria heterophylla</i>	異葉南洋杉(南洋杉)	4	151-500	11-15	≤10	Fair	Fair-Poor
		<i>Dioscorea fragrans</i>	巴西鐵樹	4	151-250	6-10	≤5	Fair	Fair
		<i>Roystonia regia</i>	大王椰子(王椰子)	4	151-500	11-15	≤5	Fair	Fair
		<i>Bauhinia</i> spp.	半圓甲羅	3	95-250	6-10	≤5	Fair	Fair
		<i>Bombax ceiba</i>	木棉	3	151-500	11-15	≤5	Fair	Fair
		<i>Casuarina equisetifolia</i>	木麻黃	3	95-250	11-15	≤10	Fair	Fair
		<i>Eriodryas japonica</i>	相思	3	95-150	6-10	≤10	Fair	Fair
		<i>Litsea glutinosa</i>	潺欖樹	3	151-500	6-15	6-10	Fair	Poor
		<i>Pachira macrocarpa</i>	馬拉巴栗	3	151-500	6-10	≤5	Fair	Poor
		<i>Aplasia odorata</i>	米仔薯	2	151-250	≤5	≤5	Fair	Fair
		<i>Averrhoa carambola</i>	楊桃	2	95-150	≤10	≤5	Fair	Fair
		<i>Citrus maxima</i>	柚	2	95-150	≤5	≤5	Fair	Poor
		<i>Delonix regia</i>	鳳凰木	2	151-500	6-10	6-10	Fair	Fair-Poor
		<i>Ficus variegata</i> (syn. <i>Ficus variegata</i> var. <i>chlorocarpa</i> )	青果榕	2	95-250	6-10	≤5	Fair	Fair
<i>Litsea monopetalala</i>	假桂樹(假桂木薑子)	2	151-500	6-10	6-10	Fair	Fair-Poor		
<i>Psidium guajava</i>	番仔樹	2	95-250	6-10	≤5	Fair	Fair		
<i>Sapium sebiferum</i>	皂樹	2	251-500	≤10	6-10	Fair	Poor		
<i>Solanum verbascifolium</i>	假扶桑樹	2	151-250	≤10	≤5	Fair	Fair		
<i>Sterculia nobilis</i>	輪環	2	151-250	≤5	≤5	Fair	Poor		
<i>Trema tomentosa</i>	山黃麻	2	251-500	6-10	≤5	Fair	Poor		

## Appendix III – Tree Group Photos

Phase	Tree Group	Botanical Name	Chinese Common Name	Approx. Number of Trees	Range of Trunk Diameter (mm)	Range of Tree Height (m)	Range of Crown Spread (m)	Overall Health (Good-Fair-Poor)	Overall Form (Good-Fair-Poor)		
5	19	<i>Callistemon viminalis</i>	串錢柳	1	151-250	6-10	s5	Fair	Fair		
		<i>Ficus benjamina</i>	垂葉榕	1	251-500	6-10	s5	Fair	Poor		
		<i>Ficus hispida</i>	對葉榕(牛乳樹)	1	151-250	s5	s5	Fair	Poor		
		<i>Ficus pandurata</i>	琴葉榕	1	95-150	s5	s5	Fair	Fair		
		<i>Ligustrum sinense</i>	山指甲	1	95-150	6-10	6-10	Fair	Fair		
		<i>Litchi chinensis</i>	荔枝	1	151-250	s5	s5	Fair	Fair		
		<i>Mangifera indica</i>	芒果	1	151-250	s5	s5	Poor	Poor		
		<i>Melaleuca x alba</i>	白千層	1	251-500	11-15	6-10	Fair	Fair		
		<i>Microcos nervosa</i>	破布葉(布法葉)	1	95-150	s5	s5	Fair	Poor		
		<i>Platycladus orientalis</i>	圓柏(扁柏)	1	151-250	6-10	s5	Fair	Fair		
		<i>Salix babingtonia</i>	意柳	1	151-250	6-10	s5	Poor	Poor		
		<i>Schefflera heptaphylla</i>	鴨掌柴(鴨腳木)	1	151-250	6-10	6-10	Fair	Fair		
		Sub total				383					

Broad Brush Tree Survey for Yuen Long South  
Group 1 - Tree Group Photos



Location of General View



View (2)



View (1)



View (3)

Broad Brush Tree Survey for Yuen Long South  
Group 1 - Tree Group Photos



View (4)



View (5)



Broad Brush Tree Survey for Yuen Long South  
Group 2 - Tree Group Photos



Location of General View



View (2)



View (1)



View (3)

Broad Brush Tree Survey for Yuen Long South  
Group 2 - Tree Group Photos



View (4)



View (5)



View (6)



View (7)

Broad Brush Tree Survey for Yuen Long South  
Group 2 - Tree Group Photos



View (8)



View (9)



View (10)

Broad Brush Tree Survey for Yuen Long South  
Group 3 - Tree Group Photos



Location of General View



View (1)



View (2)



View (3)

Broad Brush Tree Survey for Yuen Long South  
Group 3 - Tree Group Photos



View (4)



View (5)



View (6)

Broad Brush Tree Survey for Yuen Long South  
Group 4 - Tree Group Photos



Location of General View



View (1)



View (2)



View (3)

Broad Brush Tree Survey for Yuen Long South  
Group 4 - Tree Group Photos



View (4)



View (5)



View (6)



View (7)

Broad Brush Tree Survey for Yuen Long South  
Group 4 - Tree Group Photos



View (8)



View (9)



View (10)



View (11)

Broad Brush Tree Survey for Yuen Long South  
Group 4 - Tree Group Photos



View (12)



View (13)

Broad Brush Tree Survey for Yuen Long South  
Group 5 - Tree Group Photos



Location of General View



View (1)



View (2)



View (3)

Broad Brush Tree Survey for Yuen Long South  
Group 5 - Tree Group Photos



View (4)



View (5)



View (6)



View (7)

Broad Brush Tree Survey for Yuen Long South  
Group 5 - Tree Group Photos



View (8)



View (9)



View (10)

Broad Brush Tree Survey for Yuen Long South  
Group 6 - Tree Group Photos



Location of General View



View (2)



View (1)



View (3)

Broad Brush Tree Survey for Yuen Long South  
Group 6 - Tree Group Photos



View (4)



View (6)



View (5)



View (7)

Broad Brush Tree Survey for Yuen Long South  
Group 7 - Tree Group Photos

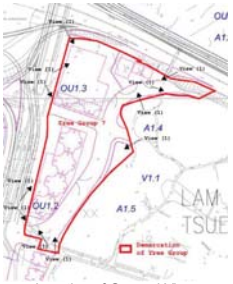

Location of General View



View (2)



View (1)



View (3)

Broad Brush Tree Survey for Yuen Long South  
Group 7 - Tree Group Photos



View (4)



View (5)



View (6)



View (7)



Broad Brush Tree Survey for Yuen Long South  
Group 7 - Tree Group Photos



View (8)



View (9)



View (10)



View (11)

Broad Brush Tree Survey for Yuen Long South  
Group 8 - Tree Group Photos



Location of General View



View (1)



View (2)



View (3)

Broad Brush Tree Survey for Yuen Long South  
Group 8 - Tree Group Photos



View (4)



View (5)



View (6)



View (7)

Broad Brush Tree Survey for Yuen Long South  
Group 8 - Tree Group Photos



View (8)



View (9)



View (10)



View (11)

Broad Brush Tree Survey for Yuen Long South  
Group 9 - Tree Group Photos



Location of General View



View (2)



View (1)



View (3)

Broad Brush Tree Survey for Yuen Long South  
Group 9 - Tree Group Photos



View (4)



View (6)



View (5)



View (7)

Broad Brush Tree Survey for Yuen Long South  
Group 9 - Tree Group Photos



View (8)



View (9)



View (10)



View (11)

Broad Brush Tree Survey for Yuen Long South  
Group 9 - Tree Group Photos



View (12)



View (13)

Broad Brush Tree Survey for Yuen Long South  
Group 10 - Tree Group Photos



Location of General View



View (1)

Broad Brush Tree Survey for Yuen Long South  
Group 10 - Tree Group Photos



View (4)



View (5)



View (2)



View (3)



View (6)



View (7)

Broad Brush Tree Survey for Yuen Long South  
Group 10 - Tree Group Photos



View (8)



View (9)



View (10)

Broad Brush Tree Survey for Yuen Long South  
Group 11 - Tree Group Photos

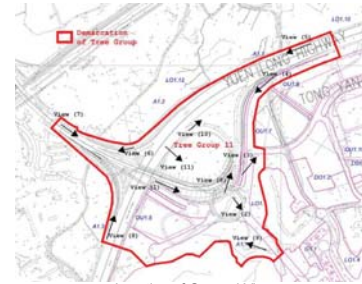

Location of General View



View (1)



View (2)



View (3)

Broad Brush Tree Survey for Yuen Long South  
Group 11 - Tree Group Photos



View (4)



View (5)



View (6)



View (7)

Broad Brush Tree Survey for Yuen Long South  
Group 11 - Tree Group Photos



View (8)

Broad Brush Tree Survey for Yuen Long South  
Group 12 - Tree Group Photos



Location of General View



View (2)



View (1)



View (3)

Broad Brush Tree Survey for Yuen Long South  
Group 12 - Tree Group Photos



View (4)



View (6)



View (5)



View (7)



Broad Brush Tree Survey for Yuen Long South  
Group 12 - Tree Group Photos



View (8)



View (9)



View (10)



View (11)

Broad Brush Tree Survey for Yuen Long South  
Group 13 - Tree Group Photos



Location of General View



View (1)



View (2)



View (3)

Broad Brush Tree Survey for Yuen Long South  
Group 13 - Tree Group Photos



View (4)



View (5)



View (6)



View (7)

Broad Brush Tree Survey for Yuen Long South  
Group 13 - Tree Group Photos



View (8)



View (10)



View (9)



View (11)

Broad Brush Tree Survey for Yuen Long South  
Group 14 - Tree Group Photos



Location of General View



View (2)



View (1)



View (3)

Broad Brush Tree Survey for Yuen Long South  
Group 14 - Tree Group Photos



View (4)



View (6)



View (5)



View (7)

Broad Brush Tree Survey for Yuen Long South  
Group 14 - Tree Group Photos



View (8)



View (9)



View (10)



View (11)

Broad Brush Tree Survey for Yuen Long South  
Group 15 - Tree Group Photos



Location of General View



View (1)



View (2)



View (3)

Broad Brush Tree Survey for Yuen Long South  
Group 15 - Tree Group Photos



View (4)



View (5)



View (6)



View (7)

Broad Brush Tree Survey for Yuen Long South  
Group 15 - Tree Group Photos



View (8)



View (9)



View (10)



View (11)

Broad Brush Tree Survey for Yuen Long South  
Group 16 - Tree Group Photos



Location of General View



View (2)



View (1)



View (3)

Broad Brush Tree Survey for Yuen Long South  
Group 16 - Tree Group Photos



View (4)



View (6)



View (5)



View (7)

Broad Brush Tree Survey for Yuen Long South  
Group 16 - Tree Group Photos



View (8)



View (9)



View (10)



View (11)

Broad Brush Tree Survey for Yuen Long South  
Group 17 - Tree Group Photos



Location of General View



View (1)



View (2)



View (3)

Broad Brush Tree Survey for Yuen Long South  
Group 17 - Tree Group Photos



View (4)



View (5)



View (6)



View (7)

Broad Brush Tree Survey for Yuen Long South  
Group 17 - Tree Group Photos



View (8)



View (9)



View (10)



View (11)



Broad Brush Tree Survey for Yuen Long South  
Group 18 - Tree Group Photos



Location of General View



View (1)

Broad Brush Tree Survey for Yuen Long South  
Group 18 - Tree Group Photos



View (4)



View (5)



View (2)



View (3)



View (6)



View (7)

Broad Brush Tree Survey for Yuen Long South  
Group 18 - Tree Group Photos



View (8)



View (9)



View (10)



View (11)

Broad Brush Tree Survey for Yuen Long South  
Group 19 - Tree Group Photos



Location of General View



View (1)



View (2)



View (3)

Broad Brush Tree Survey for Yuen Long South  
Group 19 - Tree Group Photos



View (4)



View (5)



View (6)



View (7)

Broad Brush Tree Survey for Yuen Long South  
Group 19 - Tree Group Photos



View (8)



View (9)



View (10)



View (11)



## Appendix IV – Locations of POVT and Rare species

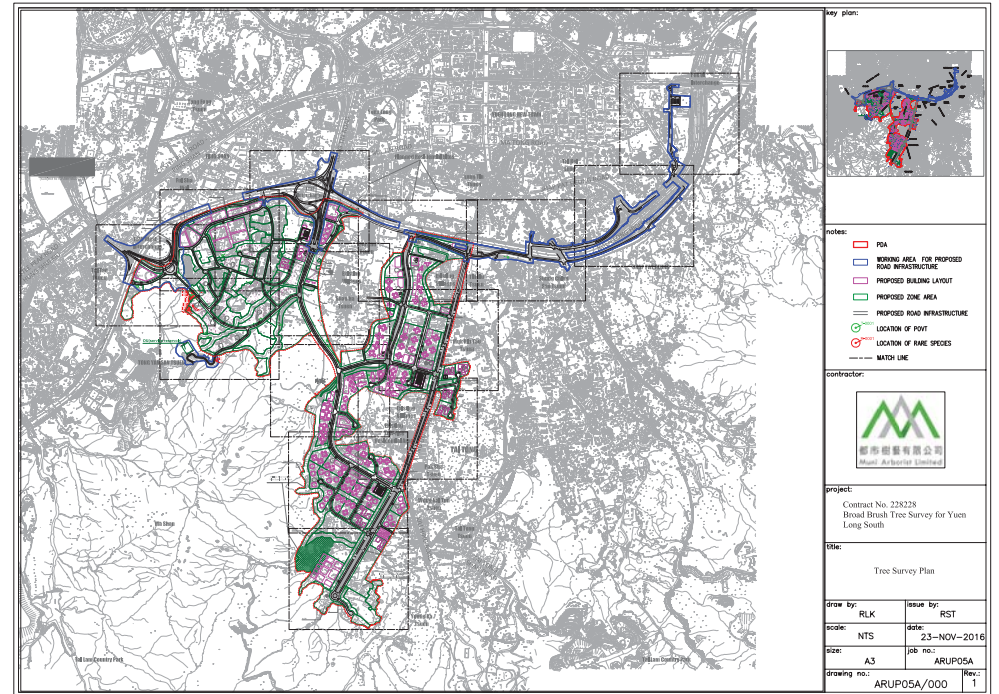

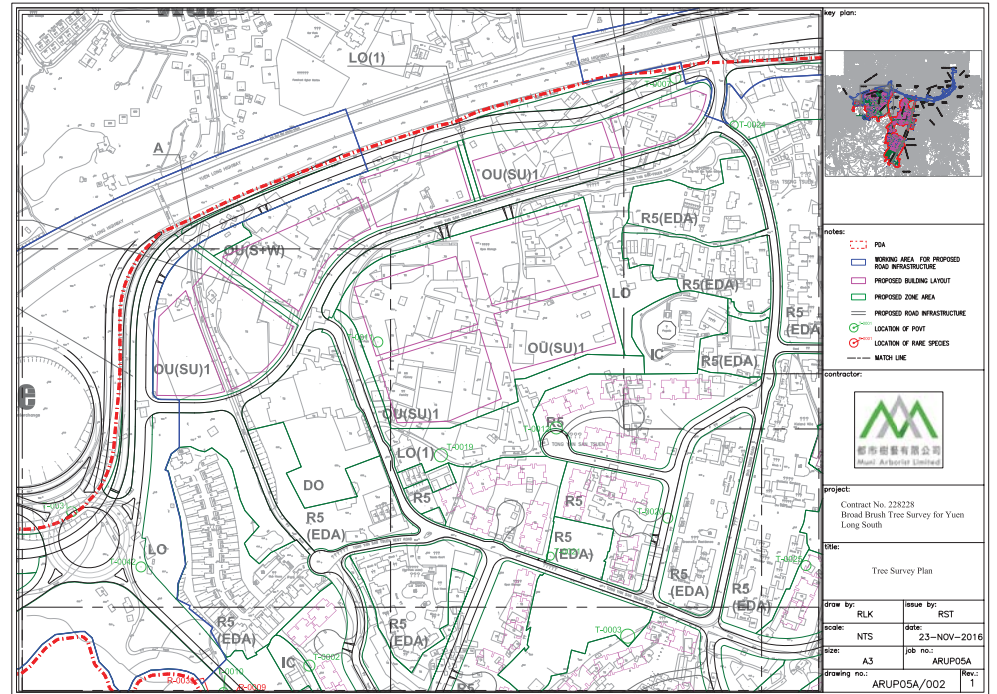
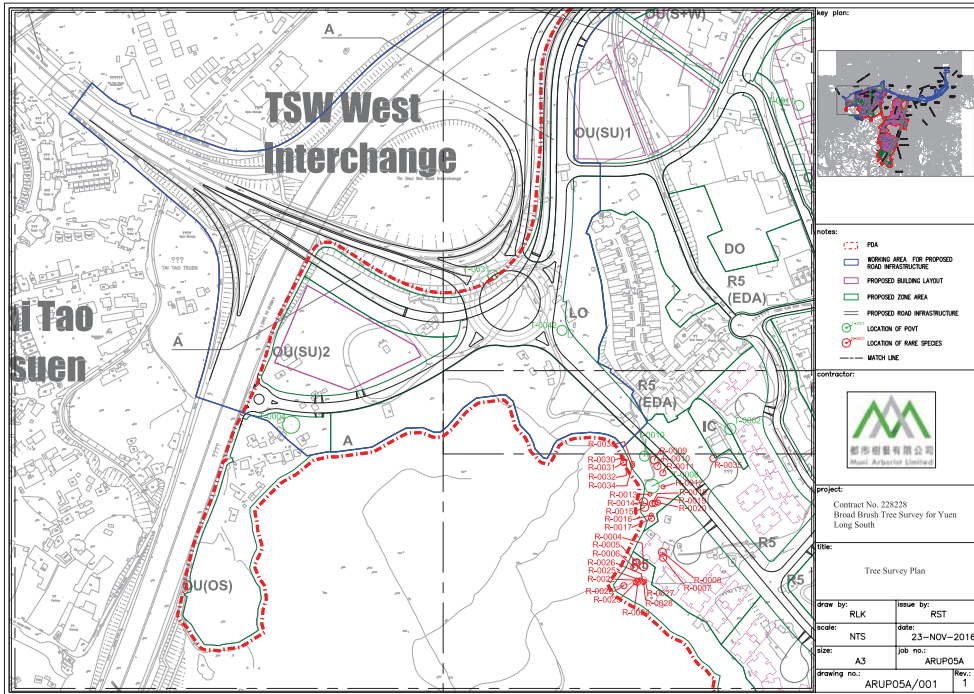

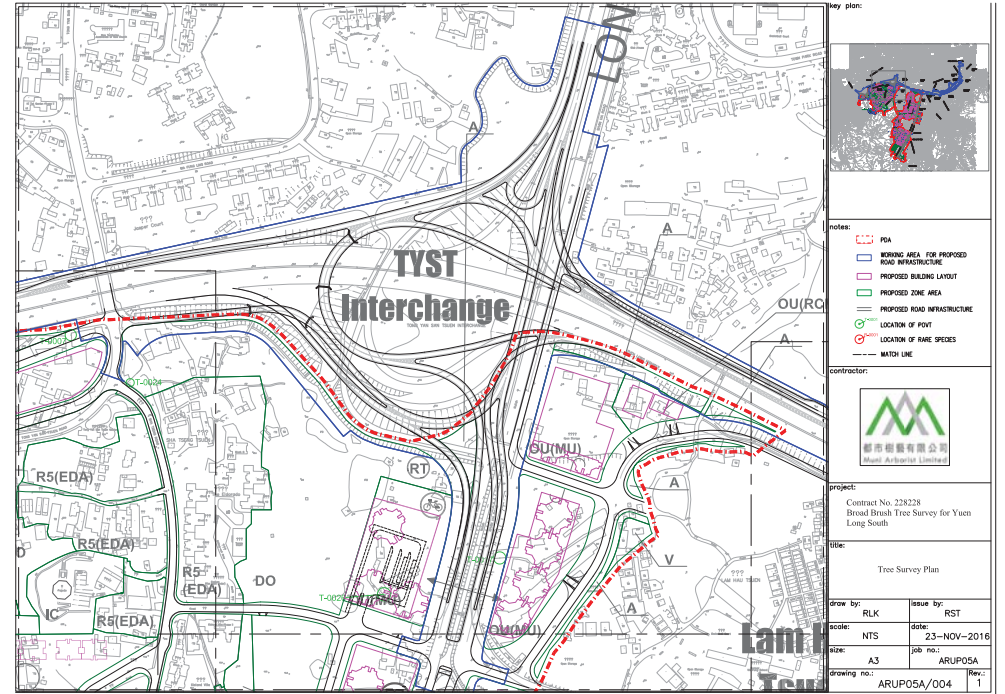
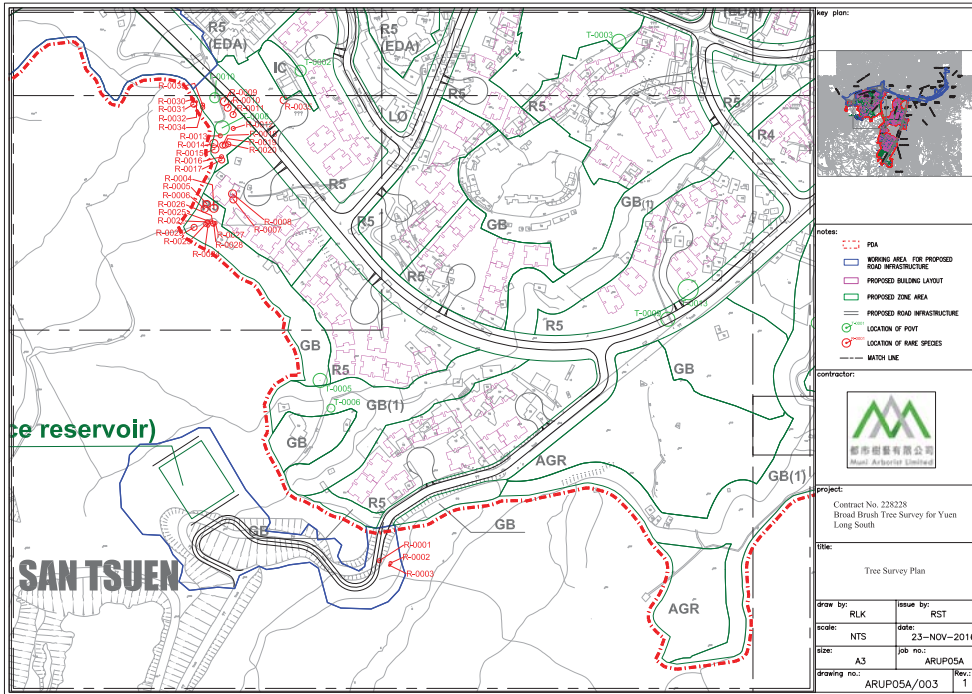

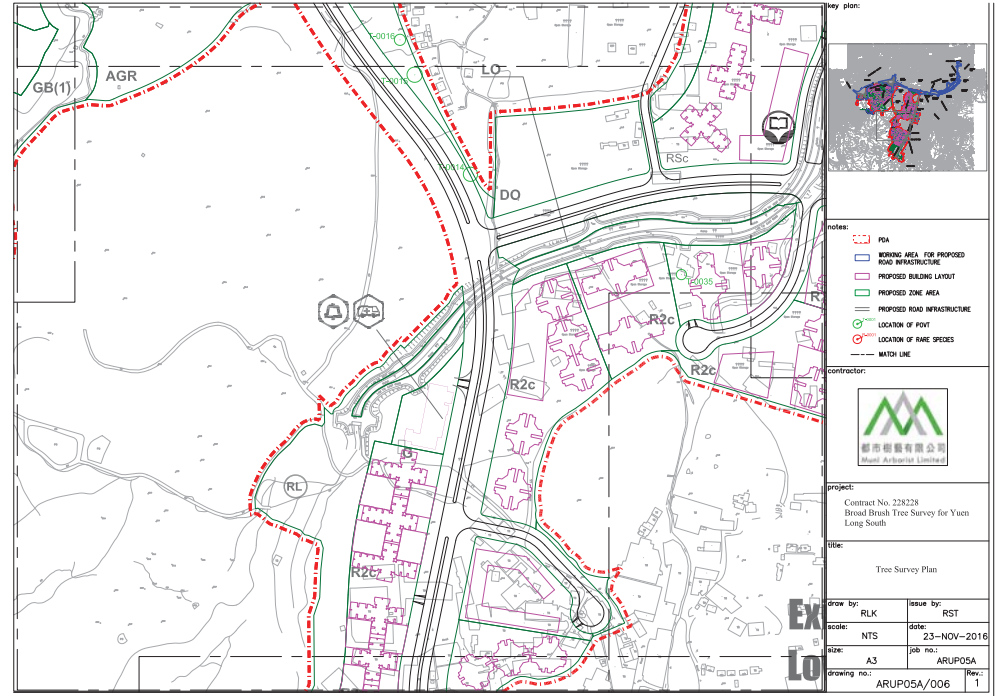
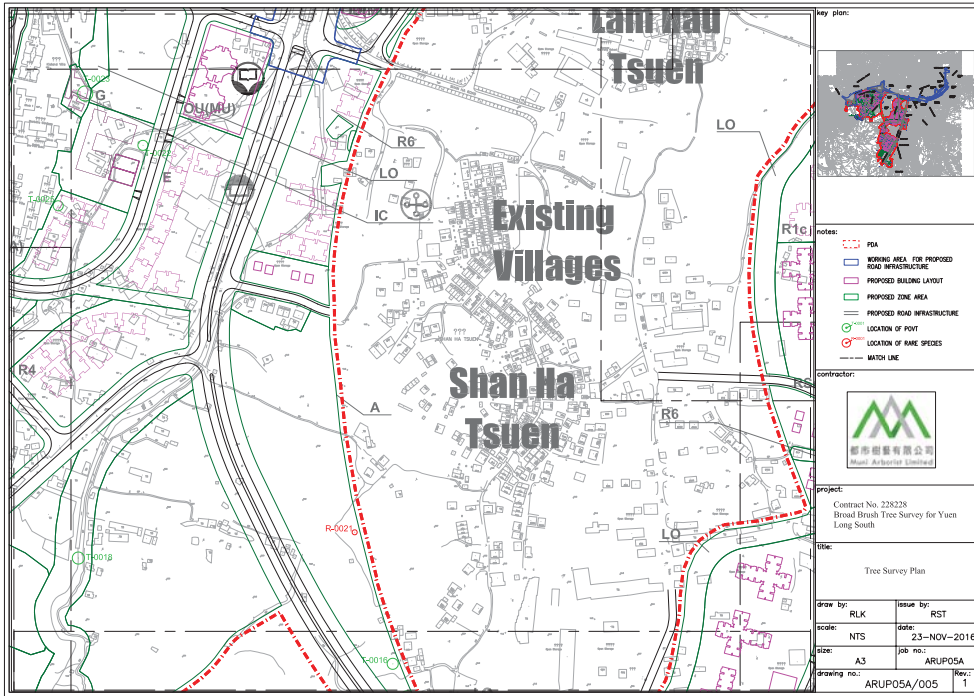

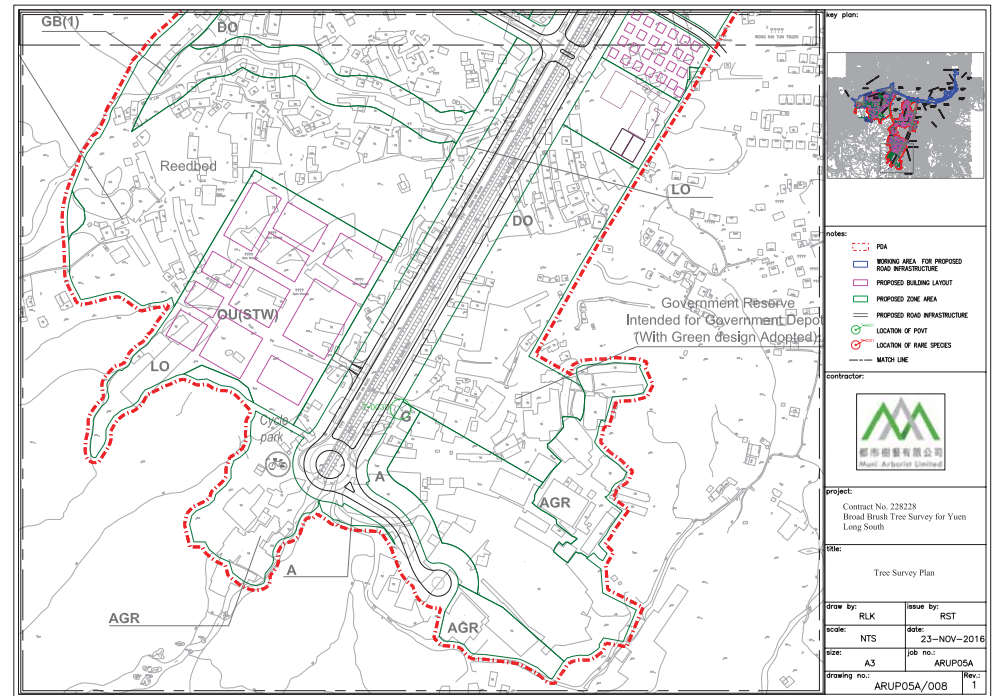
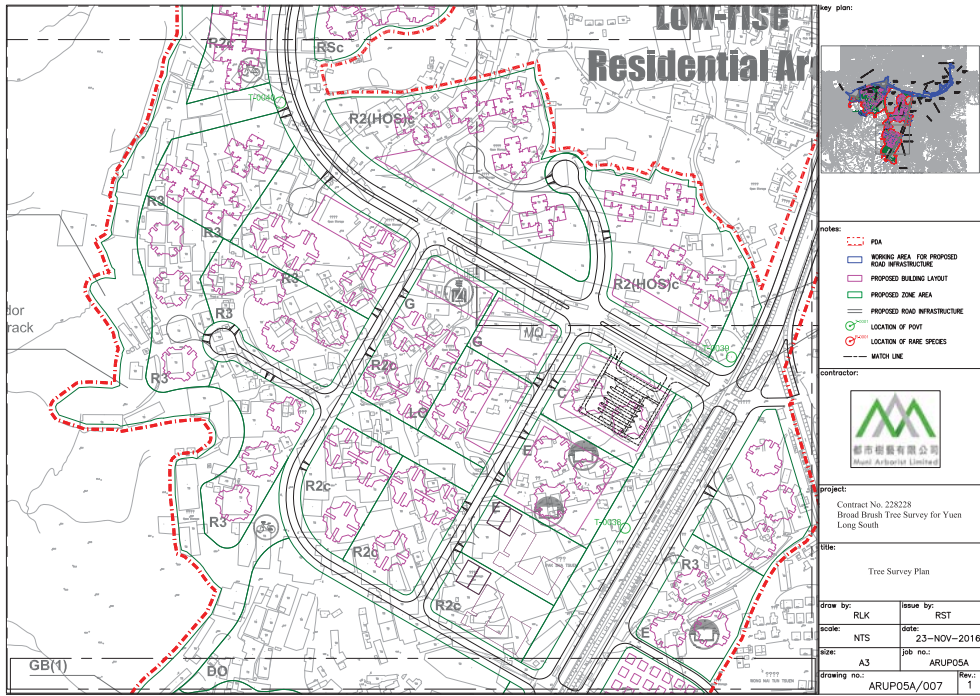



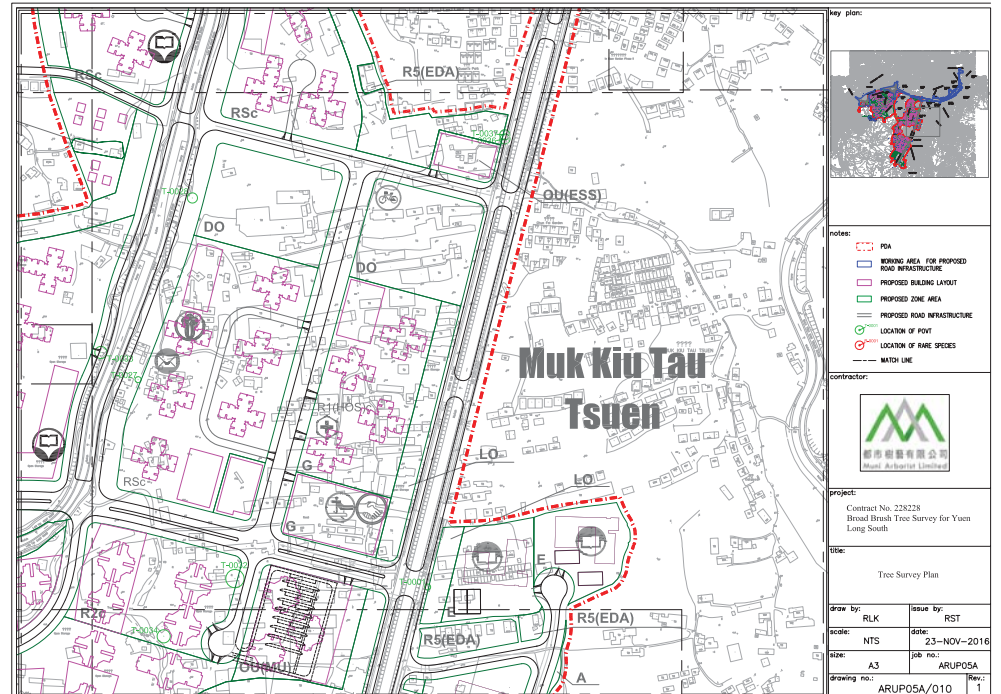
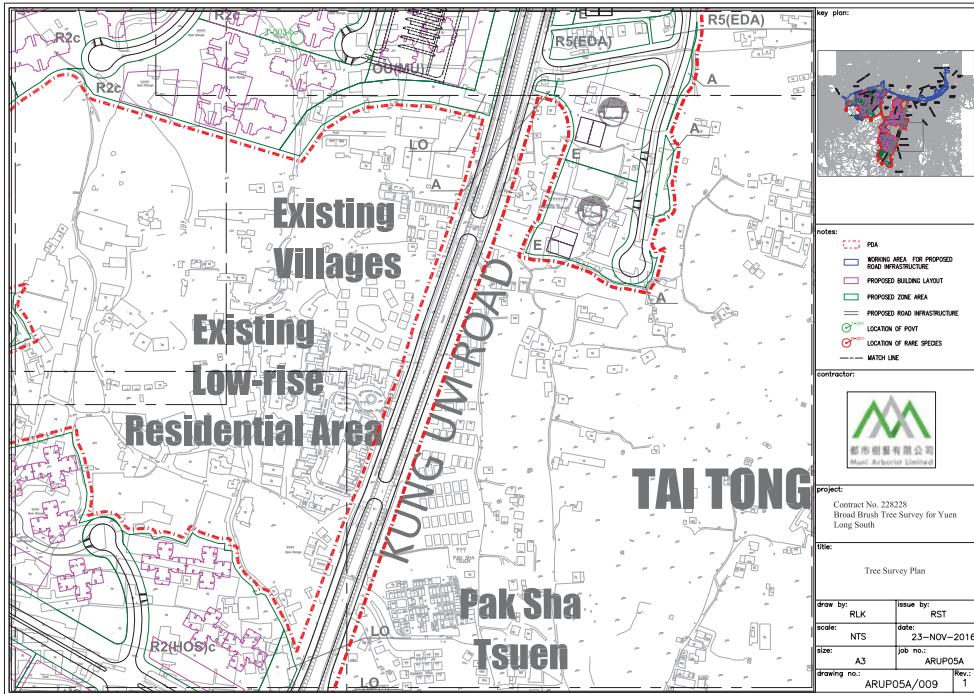

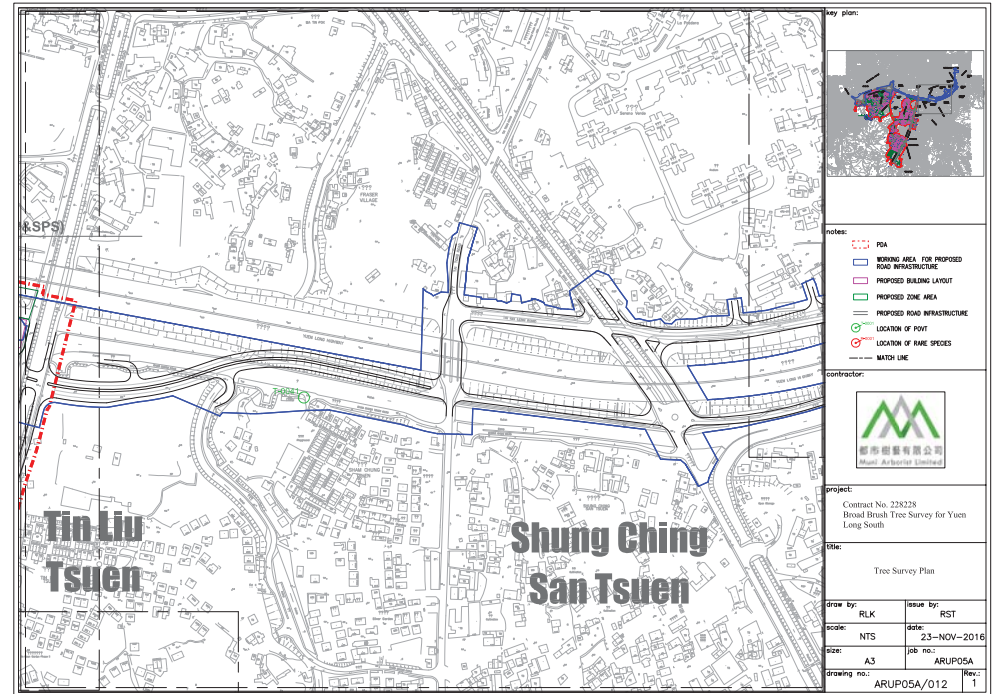
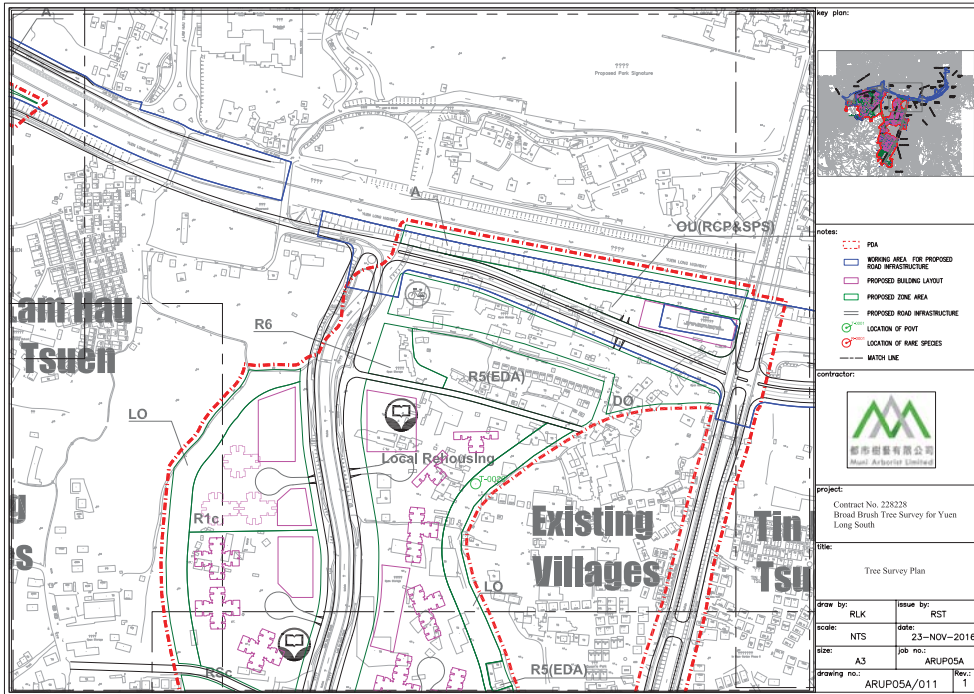

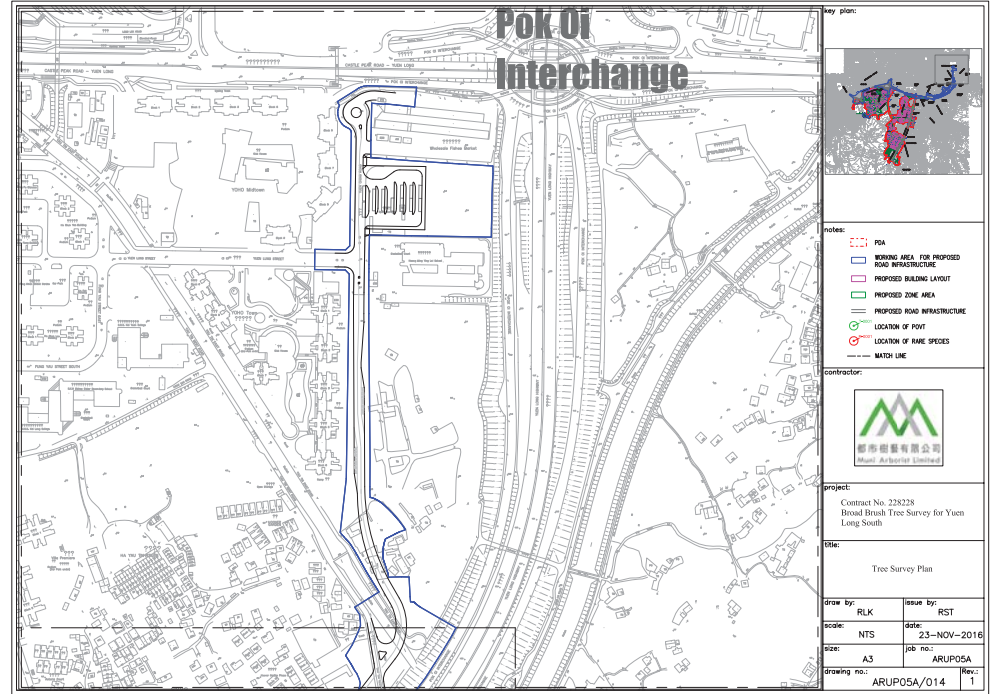
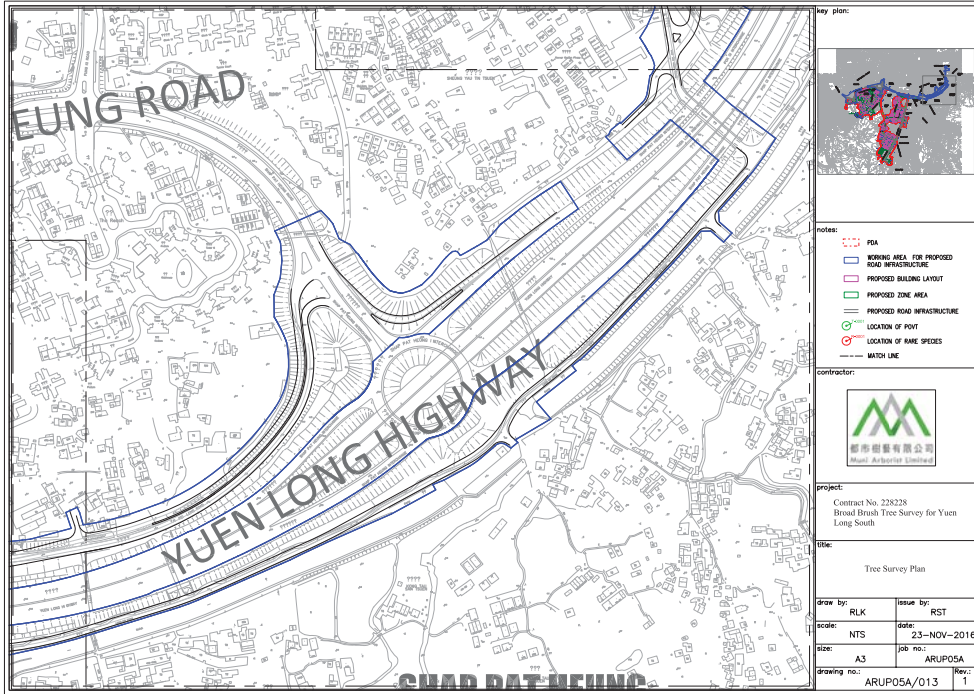



## Appendix V – Tree Schedules for POVT and Rare species

**Broad Brush Tree Survey for Yuen Long South**  
 Tree Schedule for Potential Old and Valuable Trees (POVT)

Phase	Tree Group	Tree No.	Botanical Name	Chinese Common Name	Trunk Diameter (mm)	Overall Height (m)	Crown Spread (m)	Health (Good/ Fair/ Poor)	Form (Good/ Fair/ Poor)	Survival Rate After Transplantation (High/ Medium/ Low)	Remarks
1	1	T-0001	<i>Celtis sinensis</i>	朴樹	1120	11.0	6.0	Fair	Fair	Low	Near overhead power line and temporary fenced off zone

**Broad Brush Tree Survey for Yuen Long South**  
Tree Schedule for Rare Species

Phase	Tree Group	Tree No.	Botanical Name	Chinese Common Name	Trunk Diameter (mm)	Overall Height (m)	Crown Spread (m)	Health (Good/ Fair/ Poor)	Form (Good/ Fair/ Poor)	Survival Rate After Transplantation (High/ Medium/ Low)	Remarks
2	2	R-0001	<i>Aquilaria sinensis</i>	牙香樹(土沉香)	162	7.0	4.0	Fair	Fair	Low	Slope area, with vines
		R-0002	<i>Aquilaria sinensis</i>	牙香樹(土沉香)	126	6.0	3.0	Fair	Fair	Low	Farming area, stream, with vines
		R-0003	<i>Aquilaria sinensis</i>	牙香樹(土沉香)	108	6.0	2.0	Fair	Fair	Low	Farming area, stream, with vines

**Broad Brush Tree Survey for Yuen Long South**  
Tree Schedule for Potential Old and Valuable Trees (POVT)

Phase	Tree Group	Tree No.	Botanical Name	Chinese Common Name	Trunk Diameter (mm)	Overall Height (m)	Crown Spread (m)	Health (Good/ Fair/ Poor)	Form (Good/ Fair/ Poor)	Survival Rate After Transplantation (High/ Medium/ Low)	Remarks
3	3	T-0004	<i>Ficus microcarpa</i>	榕樹(細葉榕)	1580	14.0	17.0	Fair	Fair	Low	In village garden

**Broad Brush Tree Survey for Yuen Long South**  
Tree Schedule for Potential Old and Valuable Trees (POVT)

Phase	Tree Group	Tree No.	Botanical Name	Chinese Common Name	Trunk Diameter (mm)	Overall Height (m)	Crown Spread (m)	Health (Good/ Fair/ Poor)	Form (Good/ Fair/ Poor)	Survival Rate After Transplantation (High/ Medium/ Low)	Remarks
3	4	T-0002	<i>Delonix regia</i>	鳳凰木	1010	14.0	11.0	Fair	Fair	Low	In village garden
		T-0008	<i>Delonix regia</i>	鳳凰木	1160	14.0	14.0	Fair	Fair	Low	Near sepulture
		T-0010	<i>Ficus microcarpa</i>	榕樹(細葉榕)	1015	18.0	10.0	Fair	Fair	Low	Near sepulture

**Broad Brush Tree Survey for Yuen Long South**  
Tree Schedule for Rare Species

Phase	Tree Group	Tree No.	Botanical Name	Chinese Common Name	Trunk Diameter (mm)	Overall Height (m)	Crown Spread (m)	Health (Good/ Fair/ Poor)	Form (Good/ Fair/ Poor)	Survival Rate After Transplantation (High/ Medium/ Low)	Remarks
3	4	R-0004	<i>Artocarpus hypargyreus</i>	白桂木	426	7.0	8.0	Fair	Fair	Low	On Slope
		R-0005	<i>Artocarpus hypargyreus</i>	白桂木	449	7.0	7.0	Fair	Fair	Low	On Slope
		R-0006	<i>Artocarpus hypargyreus</i>	白桂木	438	7.0	7.0	Fair	Fair	Low	On Slope
		R-0007	<i>Artocarpus hypargyreus</i>	白桂木	499	12.0	7.0	Fair	Fair	Low	Near concrete road
		R-0008	<i>Artocarpus hypargyreus</i>	白桂木	576	12.0	8.0	Fair	Fair	Low	Near concrete road
		R-0009	<i>Artocarpus hypargyreus</i>	白桂木	389	14.0	8.0	Fair	Fair	Low	Near sepulture
		R-0010	<i>Artocarpus hypargyreus</i>	白桂木	355	12.0	7.0	Fair	Fair	Low	Near sepulture
		R-0011	<i>Artocarpus hypargyreus</i>	白桂木	320	7.0	6.0	Fair	Fair	Low	Near sepulture
		R-0012	<i>Artocarpus hypargyreus</i>	白桂木	254	7.0	4.0	Fair	Fair	Low	Near sepulture
		R-0013	<i>Artocarpus hypargyreus</i>	白桂木	135	8.0	4.0	Fair	Fair	Low	Near sepulture
		R-0014	<i>Artocarpus hypargyreus</i>	白桂木	396	12.0	8.0	Fair	Fair	Low	Near sepulture, On slope
		R-0015	<i>Artocarpus hypargyreus</i>	白桂木	271	10.0	8.0	Fair	Fair	Low	Near sepulture, On slope
		R-0016	<i>Artocarpus hypargyreus</i>	白桂木	140	7.0	4.0	Fair	Fair	Low	Near sepulture, On slope
		R-0017	<i>Artocarpus hypargyreus</i>	白桂木	352	8.0	6.0	Fair	Fair	Low	Near sepulture, On slope
		R-0018	<i>Artocarpus hypargyreus</i>	白桂木	193	8.0	6.0	Fair	Fair	Low	Near sepulture, On slope
		R-0019	<i>Artocarpus hypargyreus</i>	白桂木	170	8.0	6.0	Fair	Fair	Low	Near sepulture, On slope
		R-0020	<i>Artocarpus hypargyreus</i>	白桂木	109	8	5	Fair	Fair	Low	Near sepulture, On slope
		R-0022	<i>Artocarpus hypargyreus</i>	白桂木	180	7	4	Fair	Fair	Low	Near village house and stream, on slope
		R-0023	<i>Artocarpus hypargyreus</i>	白桂木	195	7	4	Fair	Fair	Low	Near village house and stream, on slope
		R-0024	<i>Artocarpus hypargyreus</i>	白桂木	145	5	3	Fair	Fair	Low	Near village house and stream, on slope
		R-0025	<i>Artocarpus hypargyreus</i>	白桂木	180	10	4	Fair	Fair	Low	Near village house and stream, on slope
		R-0026	<i>Artocarpus hypargyreus</i>	白桂木	300	12	5	Fair	Fair	Low	Near village house and stream, on slope
		R-0027	<i>Artocarpus hypargyreus</i>	白桂木	150	6	3	Fair	Fair	Low	Near village house and stream, on slope
		R-0028	<i>Artocarpus hypargyreus</i>	白桂木	100	6	2	Fair	Fair	Low	Near village house and stream, on slope
		R-0029	<i>Artocarpus hypargyreus</i>	白桂木	310	10	6	Fair	Poor	Low	Near village house and stream, on slope
		R-0030	<i>Artocarpus hypargyreus</i>	白桂木	262	7	4	Fair	Fair	Low	Near sepulture, On slope
		R-0031	<i>Artocarpus hypargyreus</i>	白桂木	400	9	6	Fair	Fair	Low	Near sepulture, On slope
		R-0032	<i>Artocarpus hypargyreus</i>	白桂木	110	6	2	Fair	Fair	Low	Near sepulture, On slope
		R-0033	<i>Artocarpus hypargyreus</i>	白桂木	140	9	4	Fair	Fair	Low	Near sepulture, On slope
		R-0034	<i>Artocarpus hypargyreus</i>	白桂木	222	9	4	Fair	Poor	Low	Near sepulture, On slope
		R-0035	<i>Artocarpus hypargyreus</i>	白桂木	400	11	7	Fair	Fair	Low	In village Garden, near temple



**Broad Brush Tree Survey for Yuen Long South**  
Tree Schedule for Potential Old and Valuable Trees (POVT)

Phase	Tree Group	Tree No.	Botanical Name	Chinese Common Name	Trunk Diameter (mm)	Overall Height (m)	Crown Spread (m)	Health (Good/ Fair/ Poor)	Form (Good/ Fair/ Poor)	Survival Rate After Transplantation (High/ Medium/ Low)	Remarks
3	7	T-0017	<i>Ficus microcarpa</i>	榕樹(細葉榕)	1200	13.0	12.0	Fair	Fair	Low	In fenced off area

**Broad Brush Tree Survey for Yuen Long South**  
Tree Schedule for Potential Old and Valuable Trees (POVT)

Phase	Tree Group	Tree No.	Botanical Name	Chinese Common Name	Trunk Diameter (mm)	Overall Height (m)	Crown Spread (m)	Health (Good/ Fair/ Poor)	Form (Good/ Fair/ Poor)	Survival Rate After Transplantation (High/ Medium/ Low)	Remarks
3	8	T-0003	<i>Ficus virens</i> var. <i>sublaevis</i>	大葉榕(青葉榕)	1850	11.0	14.0	Fair	Fair	Low	At slope toe, beside pavement, lamp post #VIG2502
		T-0005	<i>Ficus microcarpa</i>	榕樹(細葉榕)	1025	12.0	14.0	Fair	Fair	Low	On slope, beside parking, stairs and sculpture
		T-0006	<i>Clusia sinensis</i>	朴樹	1000	12.0	8.0	Poor	Poor	Low	Beside parking area, climber
		T-0008	<i>Ficus microcarpa</i>	榕樹(細葉榕)	1000	14	14	Fair	Fair	Low	In fenced off area, near lamp post #VD9099
		T-3013	<i>Ficus microcarpa</i>	榕樹(細葉榕)	1650	20	20	Fair	Fair	Low	In fenced off area, near lamp post #CD1508



**Broad Brush Tree Survey for Yuen Long South**  
Tree Schedule for Potential Old and Valuable Trees (POVT)

Phase	Tree Group	Tree No.	Botanical Name	Chinese Common Name	Trunk Diameter (mm)	Overall Height (m)	Crown Spread (m)	Health (Good/ Fair/ Poor)	Form (Good/ Fair/ Poor)	Survival Rate After Transplantation (High/ Medium/ Low)	Remarks
3	9	T-0018	<i>Ficus elastica</i>	印度榕(印度橡樹)	1100	10.0	12.0	Fair	Fair	Low	Near stream and container office

**Broad Brush Tree Survey for Yuen Long South**  
Tree Schedule for Potential Old and Valuable Trees (POVT)

Phase	Tree Group	Tree No.	Botanical Name	Chinese Common Name	Trunk Diameter (mm)	Overall Height (m)	Crown Spread (m)	Health (Good/ Fair/ Poor)	Form (Good/ Fair/ Poor)	Survival Rate After Transplantation (High/ Medium/ Low)	Remarks
3	10	T-0014	<i>Celtis sinensis</i>	朴樹	1100	16.0	14.0	Fair	Fair	Low	Near temporary hoarding
		T-0015	<i>Litchi chinensis</i>	荔枝	1118	16.0	15.0	Fair	Fair	Low	Inaccessible
		T-0016	<i>Celtis sinensis</i>	朴樹	1250	13.0	11.0	Fair	Fair	Low	At slope crest, near concrete hole

**Broad Brush Tree Survey for Yuen Long South**  
Tree Schedule for Rare Species

Phase	Tree Group	Tree No.	Botanical Name	Chinese Common Name	Trunk Diameter (mm)	Overall Height (m)	Crown Spread (m)	Health (Good/ Fair/ Poor)	Form (Good/ Fair/ Poor)	Survival Rate After Transplantation (High/ Medium/ Low)	Remarks
3	10	R-0021	<i>Aquilaria sinensis</i>	土沉香(牙香樹)	199	7.0	5.0	Fair	Fair	Low	Near flatland

**Broad Brush Tree Survey for Yuen Long South**  
Tree Schedule for Potential Old and Valuable Trees (POVT)

Phase	Tree Group	Tree No.	Botanical Name	Chinese Common Name	Trunk Diameter (mm)	Overall Height (m)	Crown Spread (m)	Health (Good/ Fair/ Poor)	Form (Good/ Fair/ Poor)	Survival Rate After Transplantation (High/ Medium/ Low)	Remarks
4	11	T-0031	<i>Ficus microcarpa</i>	榕樹(細葉榕)	1280	16.0	10.0	Fair	Fair	Low	Near fencing and drainage
		T-0042	<i>Ficus elastica</i>	印度榕(印度橡樹)	1200	10.0	10.0	Fair	Fair	Low	Near farm

**Broad Brush Tree Survey for Yuen Long South**  
Tree Schedule for Potential Old and Valuable Trees (POVT)

Phase	Tree Group	Tree No.	Botanical Name	Chinese Common Name	Trunk Diameter (mm)	Overall Height (m)	Crown Spread (m)	Health (Good/ Fair/ Poor)	Form (Good/ Fair/ Poor)	Survival Rate After Transplantation (High/ Medium/ Low)	Remarks
4	13	T-0041	<i>Ficus microcarpa</i>	榕樹(細葉榕)	1916	10.0	11.0	Fair	Fair	Low	Roadside tree, near public toilet and lamp post BD-4372

**Broad Brush Tree Survey for Yuen Long South**  
Tree Schedule for Potential Old and Valuable Trees (POVT)

Phase	Tree Group	Tree No.	Botanical Name	Chinese Common Name	Trunk Diameter (mm)	Overall Height (m)	Crown Spread (m)	Health (Good/ Fair/ Poor)	Form (Good/ Fair/ Poor)	Survival Rate After Transplantation (High/ Medium/ Low)	Remarks
5	15	T-0027	<i>Celtis sinensis</i>	朴樹	1050	12.0	6.0	Fair	Fair	Low	Near village garden
		T-0028	<i>Celtis sinensis</i>	朴樹	1007	12.0	10.0	Fair	Fair	Low	Near lamp post no. BD1193 and fire hydrant 10751
		T-0029	<i>Ficus microcarpa</i>	榕樹(細葉榕)	1100	12.0	10.0	Fair	Fair	Low	Near container office
		T-0036	<i>Ficus elastica</i>	印度榕(印度橡樹)	1500	13.0	10.0	Fair	Fair	Low	Road side, near lamp post no. BD2142, close to overhead power line
		T-0037	<i>Ficus elastica</i>	印度榕(印度橡樹)	1700	13.0	10.0	Fair	Fair	Low	Road side, near lamp post no. BD2143, close to overhead power line

**Broad Brush Tree Survey for Yuen Long South**  
Tree Schedule for Potential Old and Valuable Trees (POVT)

Phase	Tree Group	Tree No.	Botanical Name	Chinese Common Name	Trunk Diameter (mm)	Overall Height (m)	Crown Spread (m)	Health (Good/ Fair/ Poor)	Form (Good/ Fair/ Poor)	Survival Rate After Transplantation (High/ Medium/ Low)	Remarks
5	16	T-0033	<i>Ficus elastica</i>	印度榕(印度橡樹)	1200	10.0	12.0	Fair	Fair	Low	Near container office

**Broad Brush Tree Survey for Yuen Long South**  
Tree Schedule for Potential Old and Valuable Trees (POVT)

Phase	Tree Group	Tree No.	Botanical Name	Chinese Common Name	Trunk Diameter (mm)	Overall Height (m)	Crown Spread (m)	Health (Good/ Fair/ Poor)	Form (Good/ Fair/ Poor)	Survival Rate After Transplantation (High/ Medium/ Low)	Remarks
5	17	T-0032	<i>Ficus microcarpa</i>	榕樹(圓葉榕)	1200	12.0	18.0	Fair	Fair	Low	Near farm
		T-0034	<i>Ficus microcarpa</i>	榕樹(圓葉榕)	1100	10.0	13.0	Fair	Fair	Low	Near container office
		T-0035	<i>Ficus wrens</i> var. <i>sublaevicollata</i>	大葉榕(扁葉榕)	1050	10.0	10.0	Fair	Fair	Low	Near container office
		T-0039	<i>Melia azadirach</i>	楝(苦楝)	1025	13.0	10.0	Fair	Fair	Low	Near lamp post no. BD2105
		T-0040	<i>Celtis sinensis</i>	朴樹	1100	10.0	11.0	Fair	Fair	Low	Near container office

**Broad Brush Tree Survey for Yuen Long South**  
Tree Schedule for Potential Old and Valuable Trees (POVT)

Phase	Tree Group	Tree No.	Botanical Name	Chinese Common Name	Trunk Diameter (mm)	Overall Height (m)	Crown Spread (m)	Health (Good/Fair/Poor)	Form (Good/Fair/Poor)	Survival Rate After Transplantation (High/Medium/Low)	Remarks
5	18	T-0038	<i>Bombax ceiba</i>	木棉	1600	17.0	10.0	Fair	Fair	Low	Road side, near container office, overhead power line and lamp post no. B02100

**Broad Brush Tree Survey for Yuen Long South**  
Tree Schedule for Potential Old and Valuable Trees (POVT)

Phase	Tree Group	Tree No.	Botanical Name	Chinese Common Name	Trunk Diameter (mm)	Overall Height (m)	Crown Spread (m)	Health (Good/Fair/Poor)	Form (Good/Fair/Poor)	Survival Rate After Transplantation (High/Medium/Low)	Remarks
5	19	T-0030	<i>Ficus microcarpa</i>	細葉榕(車輪樹)	1925	16.0	20.0	Fair	Fair	Low	Near container office and overhead power line, electricity pole no. 109844-04-02

## Appendix VI – Tree Photos for POVT and Rare species



T-0001

Broad Brush Tree Survey for Yuen Long South  
Group 2 - Tree Photos for Rare Species



R-0001



R-0002

Broad Brush Tree Survey for Yuen Long South  
Group 3 - Tree Photos for POVT



T-0004



R-0003

Broad Brush Tree Survey for Yuen Long South  
Group 4 - Tree Photos for POVT



T-0002



T-0008



T-0010

Broad Brush Tree Survey for Yuen Long South  
Group 4 - Tree Photos for Rare Species



R-0004



R-0005



R-0006



R-0007



Broad Brush Tree Survey for Yuen Long South  
Group 4 - Tree Photos for Rare Species



R-0008



R-0009



R-0012



R-0013



R-0010



R-0011



R-0014



R-0015

Broad Brush Tree Survey for Yuen Long South  
Group 4 - Tree Photos for Rare Species

Broad Brush Tree Survey for Yuen Long South  
Group 4 - Tree Photos for Rare Species



R-0016



R-0017



R-0018



R-0019

Broad Brush Tree Survey for Yuen Long South  
Group 4 - Tree Photos for Rare Species



R-0020



R-0022



R-0023



R-0024



R-0025



R-0026



R-0029



R-0030



R-0027



R-0028



R-0031



R-0032

Broad Brush Tree Survey for Yuen Long South  
Group 4 - Tree Photos for Rare Species



R-0033



R-0034



R-0035

Broad Brush Tree Survey for Yuen Long South  
Group 5 - Tree Photos for POVT



T-0007



T-0011



T-0012



T-0019

Broad Brush Tree Survey for Yuen Long South  
Group 5 - Tree Photos for POVT



T-0020



T-0021

Broad Brush Tree Survey for Yuen Long South  
Group 6 - Tree Photos for POVT



T-0022



T-0023



T-0024



T-0025

Broad Brush Tree Survey for Yuen Long South  
Group 6 - Tree Photos for POVT



T-0026

Broad Brush Tree Survey for Yuen Long South  
Group 7 - Tree Photos for POVT



T-0017

Broad Brush Tree Survey for Yuen Long South  
Group 8 - Tree Photos for POVT



T-0003



T-0005

Broad Brush Tree Survey for Yuen Long South  
Group 8 - Tree Photos for POVT



T-0013



T-0006



T-0009

Broad Brush Tree Survey for Yuen Long South  
Group 9 - Tree Photos for POVT



T-0018

Broad Brush Tree Survey for Yuen Long South  
Group 10 - Tree Photos for POVT



T-0014



T-0015



T-0016



Broad Brush Tree Survey for Yuen Long South  
Group 10 - Tree Photos for Rare Species



R-0021

Broad Brush Tree Survey for Yuen Long South  
Group 11 - Tree Photos for POVT

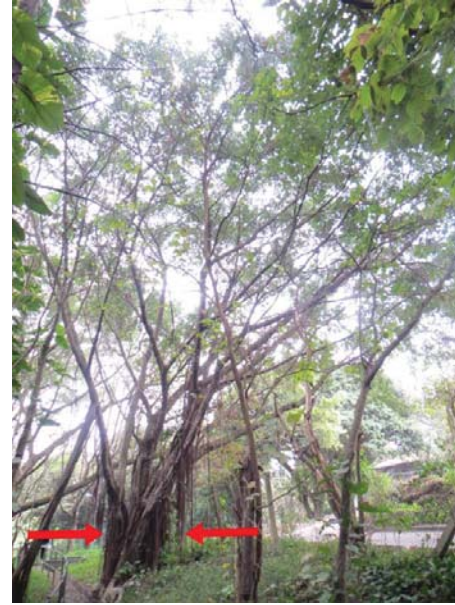

T-0031



T-0042

Broad Brush Tree Survey for Yuen Long South  
Group 13 - Tree Photo for POVT



T-0041

Broad Brush Tree Survey for Yuen Long South  
Group 15 - Tree Photos for POVT



T-0027



T-0028



T-0029



T-0036

Broad Brush Tree Survey for Yuen Long South  
Group 15 - Tree Photos for POVT



T-0037

Broad Brush Tree Survey for Yuen Long South  
Group 16 - Tree Photos for POVT



T-0033



T-0032



T-0034



T-0040



T-0035



T-0039

Broad Brush Tree Survey for Yuen Long South  
Group 18 - Tree Photos for POVT

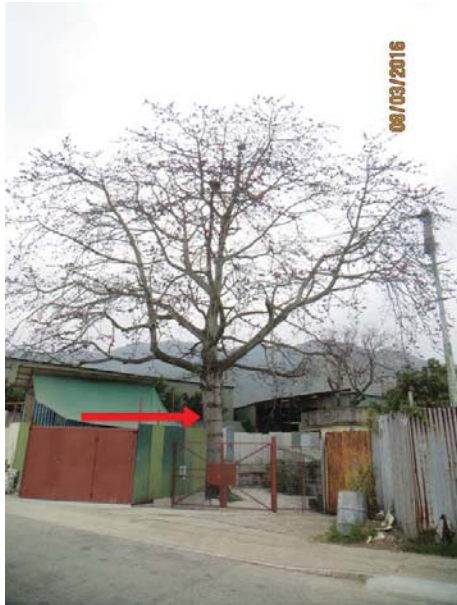

T-0038

Broad Brush Tree Survey for Yuen Long South  
Group 19 - Tree Photos for POVT



T-0030