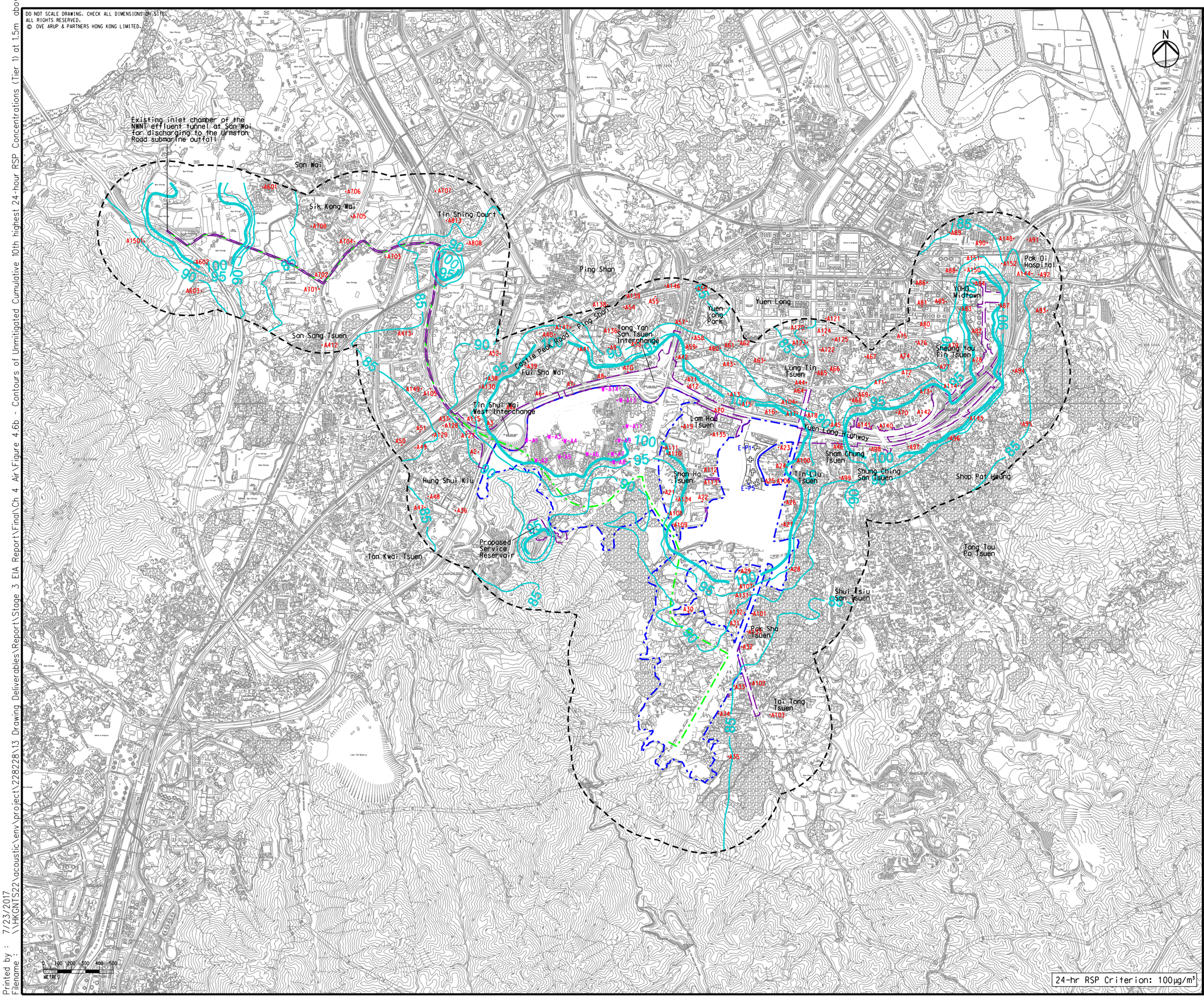

Legend

- Potential Development Area (PDA)
- Works Boundary Outside PDA
- New Sewer from YLS STW to the Existing Inlet Chamber of the NWNT Effluent Tunnel at San Wai for Discharging to the Urmston Road Submarine Outfall
- 500m Assessment Area for Construction Phase
- R5 (Existing Development Area within PDA to be retained)
- —100— RSP Contour, μg/m³
- Planned Air Sensitive Receiver
- Existing Air Sensitive Receiver (within PDA)
- Existing Air Sensitive Receiver (outside PDA)

Rev	Description	By	Date
C	THIRD ISSUE	GL	07/17
B	SECOND ISSUE	GL	05/17
A	FIRST ISSUE	GL	02/17

Consultant

ARUP

Contract No. and Title

Agreement No. CE 35/2012(CE)

Planning and Engineering Study for Housing Sites in Yuen Long South - Investigation

Drawing title

Contours of Unmitigated Cumulative 10th highest 24-hour RSP Concentrations (Tier 1) at 1.5m above Ground (Year 2028)

Drawing no.			Rev.
Figure 4.6b			C
Drawn GL	Date 07/17	Checked FC	Approved FC
Scale 1:25000 ON A3		Status PRELIMINARY	

COPYRIGHT RESERVED

CEDD 土木工程拓展署 Civil Engineering and Development Department

規劃署 Planning Department

Printed by : 7/23/2017
Filename : \\HKGNTS22\acoustic\env\project\228228\13 Drawing Deliverables\Report\Stage 3 EIA Report\Final\Ch 4 Air\Figure 4.6b - Contours of Unmitigated Cumulative 10th highest 24-hour RSP Concentrations (Tier 1) at 1.5m above G