

Document Path: V:\arup-yls\Figures\mxd_file\Habitat map_20170622\Fig8.5b_Species_CI_20170622.mxd

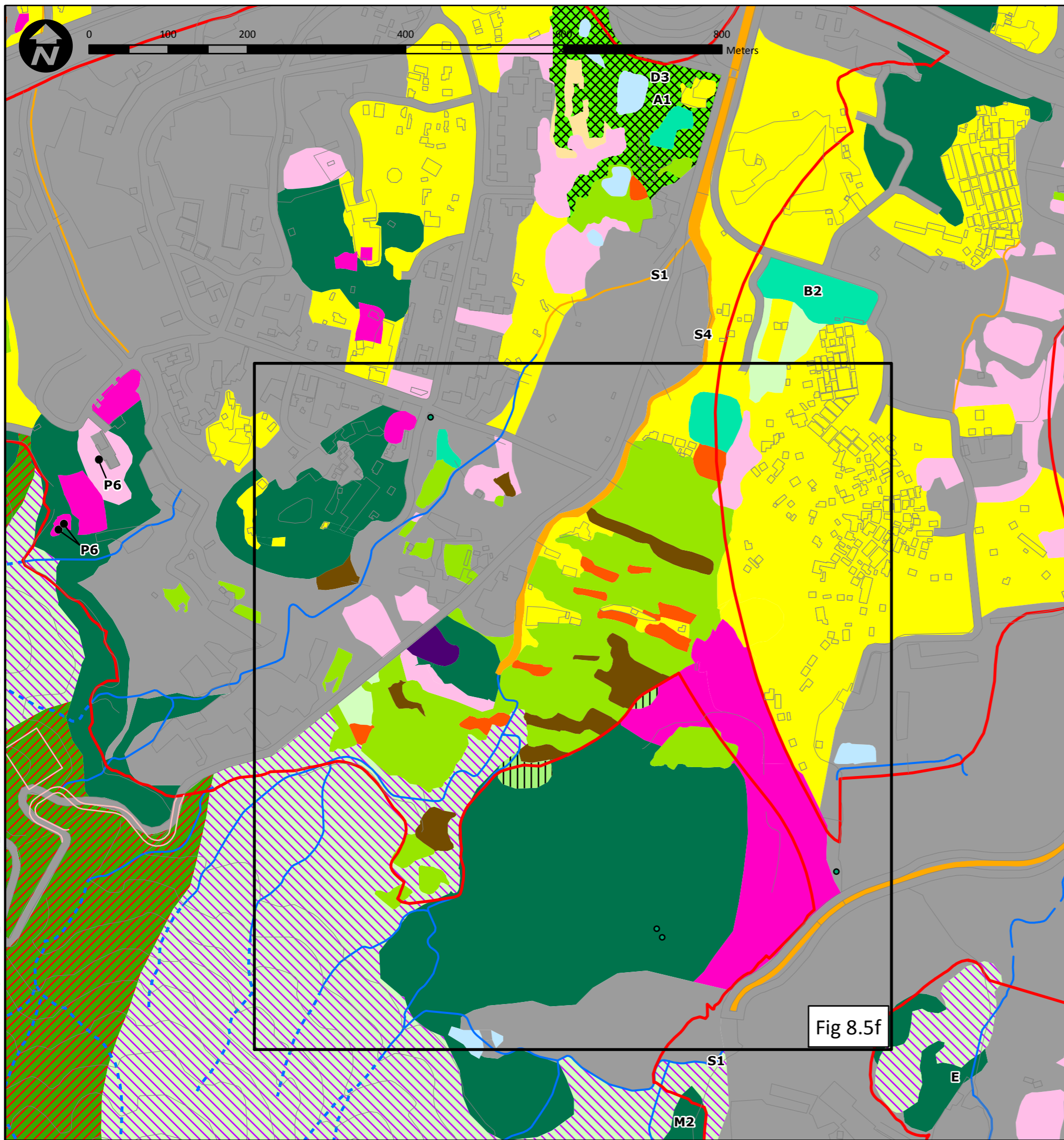
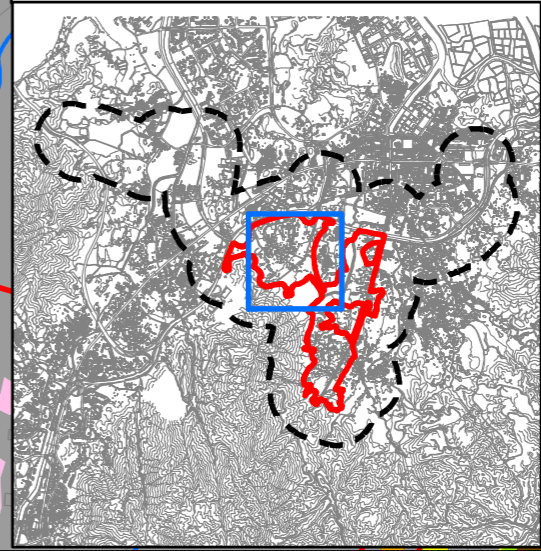

Fig 8.5f

- E: Egret**
- Butterfly**
- B2 : Grass Demon**
- Dragonfly**
- D3 : Blue Chaser**
- Mammal**
- M2 : Least Horseshoe Bat**
- Amphibian**
- A1 : Chinese Bullfrog**
- Stream fauna**
- S1 *Somaniathelphusa zanklon* (Crab)**
- S4 : Emerald Cascader (Larva)**
- Flora Species**
- P6 : *Artocarpus hypargyreus***

- PDA Boundary
- 500m Assessment Area
- Proposed Development Footprint
- Seasonally Watercourse
- Watercourse
- Channelised Watercourse
- Pond
- Dry Agricultural Land
- Wet Agricultural Land
- Mixed Dry & Wet Agricultural Land
- Inactive Agricultural Land
- Seasonally Wet Grassland
- Reedbed
- Grassland
- Grassland/Shrubland
- Secondary Woodland
- Plantation
- Lychee Woodland
- Orchard
- Nursery
- Village Area
- Wasteland
- Developed Area

Rev	Description	By	Date
<p>Consultant</p> <h2 style="margin: 0;">ARUP</h2>			
Contract No. and Title			
Agreement No. CE 35/2012 (CE)			
Planning and Engineering Study for Housing Sites in Yuen Long South - Investigation			
Drawing title			
Species (Non-avifauna Species and Plant Species) of Conservation Importance			
Drawing no.	Figure 8.5b	Rev.	-
Drawn	JH	Date	5 Jul 2017
Checked	LW	Approved	GL
Scale	1:5,000	Status	



COPYRIGHT RESERVED

土木工程拓展署
Civil Engineering and
Development Department

規劃署
Planning
Department