

NOTES:

1. THE 500MM STEEL FRAME SHALL BE FIXED TO THE GRAB DREDGER BY MEANS OF WIRE.
2. SUFFICIENT SLACK OF SILT CURTAIN SHALL BE ALLOWED TO COPE WITH THE WAVE AND TIDAL ACTION TO ENSURE THE CURTAIN IS RESTED ON SEABED.
3. THE SILT CURTAIN SHALL BE A SINGLE PIECE OF GEOTEXTILE WITHOUT ANY UNNECESSARY LAPPING.
4. THE WHOLE FRAME SHALL BE LIFTED UP BY THE CRANE WHEN MOVING ABOUT.
5. THE SILT CURTAIN SHALL BE REGULARLY LIFTED UP AND INSPECTED FOR ANY PHYSICAL DAMAGE AND REPLACED WHERE NECESSARY.
6. THE ARRANGEMENT OF THIS FIGURE IS INDICATIVE ONLY.

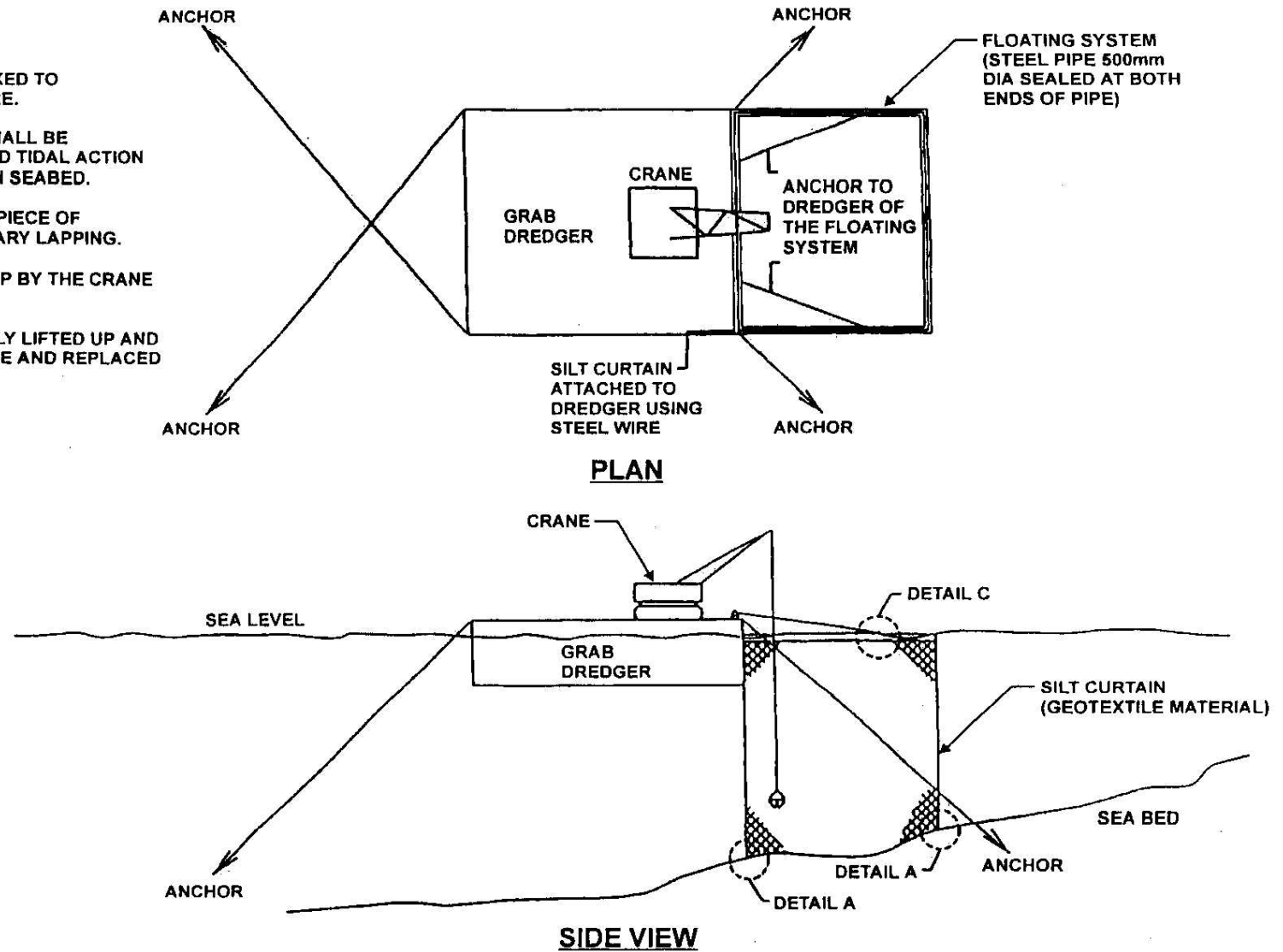

Project Title : Peng Chau Sewage Treatment Works Upgrade
工程名稱：坪洲污水處理廠改善工程
Environmental Permit : EP-203/2004
環境許可證：EP-203/2004

Figure 3a – Silt Curtain Design (Sheet 1 of 3)

圖三 a - 淤泥屏障之設計 (三頁的第一頁)

