

香港電燈有限公司
The Hongkong Electric Co., Ltd.



**Lamma Power Station
Units L2, L4 & L5 Flue Gas Desulphurization
Plants Retrofit**

Operational Phase

Quarterly Environmental Monitoring & Audit Report

April – June 2020

香港電燈有限公司
The Hongkong Electric Co., Ltd.



ENVIRONMENTAL IMPACT ASSESSMENT (EIA) ORDINANCE, CAP. 499

ENVIRONMENTAL PERMITS NO. EP-248/2006 & EP-287/2007

**LAMMA POWER STATION
UNITS L2, L4 & L5 FLUE GAS DESULPHURIZATION PLANTS RETROFIT**

**ENVIRONMENTAL MONITORING & AUDIT PROGRAMME
AT OPERATIONAL PHASE**

| | |
|--------------|--|
| Report Title | Quarterly EM&A Report (April to June 2020) |
| Date | 23 September 2020 |
| Certified by |  (Mr. IP Tat-Yan, Environmental Team Leader) |

TABLE OF CONTENT

EXECUTIVE SUMMARY

| | | |
|-----------|--|-----------|
| 1. | INTRODUCTION..... | 1 |
| 1.1 | Background | 1 |
| 1.2 | Project Organisation | 1 |
| 1.3 | Plant Availability during the Reporting Period | 2 |
| 1.4 | Malfunction/Outage Records of Pollution Control Equipment | 2 |
| 1.5 | Summary of EM&A Requirements | 2 |
| 2. | AIR QUALITY..... | 11 |
| 2.1 | Monitoring Requirements | 11 |
| 2.2 | Summary of Results and Observations | 11 |
| 3. | WATER QUALITY..... | 12 |
| 3.1 | Monitoring Requirements | 12 |
| 3.2 | Summary of Results and Observations | 12 |
| 4. | ENVIRONMENTAL AUDIT..... | 13 |
| 4.1 | Review of Environmental Monitoring Procedures | 13 |
| 4.2 | Assessment of Environmental Monitoring Results | 13 |
| 4.3 | Status of Environmental Licensing and Permitting | 14 |
| 4.4 | Implementation Status of Environmental Mitigation Measures | 15 |
| 4.5 | Implementation Status of Event/Action Plan | 15 |
| 4.6 | Implementation Status of Environmental Complaint Handling Procedures | 15 |
| 5. | FUTURE KEY ISSUES..... | 18 |
| 5.1 | Outage Plan for the coming 3 months | 18 |
| 5.2 | Key issues for the coming 3 months | 18 |
| 6. | CONCLUSION..... | 19 |

LIST OF TABLES

| | |
|-----------|--|
| Table 2.1 | Air Quality Monitoring Parameters and Frequency |
| Table 3.1 | Water Quality Monitoring Parameters and Frequencies |
| Table 4.1 | Summary of Action/Limit Level Exceedances on Monitoring Parameters |
| Table 4.2 | Amount of Gypsum and Sludge Collected for Reuse by Contractor |
| Table 4.3 | Summary of Environmental Licensing and Permit Status |
| Table 4.4 | Environmental Complaints Received |
| Table 4.5 | Outstanding Environmental Complaints Carried Over |

LIST OF FIGURES

| | |
|-------------|--|
| Figure 1.1a | Location of New Facilities for L4 & L5 FGD Plant |
| Figure 1.1b | Location of New Facilities for L2 FGD Plant |
| Figure 1.2a | General Arrangement of L4 & L5 FGD Plant |
| Figure 1.2b | General Arrangement of L2 FGD Plant |
| Figure 1.3 | Schematic Diagram of L2, L4 & L5 FGD Plant |
| Figure 1.4 | Simplified Schematic Diagram of FGD Wastewater Treatment Plant |
| Figure 1.5 | Organization Chart at Operational Phase |

APPENDIX

| | |
|------------|---|
| Appendix A | Event/Action Plans in Response to Exceedance of AL Levels |
| Appendix B | Air Quality Monitoring Results |
| Appendix C | Summary Results on Water Quality Monitoring |
| Appendix D | Summary of EMIS |

EXECUTIVE SUMMARY

This is the quarterly Environmental Monitoring and Audit (EM&A) report for the Projects “Lamma Power Station Units L4 & L5 Flue Gas Desulphurization Plant Retrofit” and “Lamma Power Station Unit L2 Flue Gas Desulphurization Plant Retrofit” prepared by the Environmental Team (ET). This report presents the results of impact monitoring on air and water quality and environmental audit for the operation of the said projects in the period from April to June 2020.

Environmental monitoring for air quality and water quality were carried out for the purpose of this EM&A program as well as for fulfilling the requirements stipulated in the relevant licences. The results were checked against the established Action/Limit (AL) levels. The implementation status of the environmental mitigation measures, Event/Action Plan and environmental complaint handling procedures were also checked.

Plant Availability

Units L2, L4 and L5 were out of service during the following period:

| Unit | Period | Remark |
|------|------------------------------------|----------------------|
| L2 | 24/4/2020 00:11 to 28/4/2020 23:29 | Routine maintenance |
| L4 | 10/4/2020 03:35 to 11/4/2020 17:19 | Defect rectification |
| L5 | 8/5/2020 21:20 to 11/5/2020 06:38 | Defect rectification |

Malfunction/Outage Records of Pollution Control Equipment

Major outages of the Pollution Control Equipment during the reporting period are listed below:

[There were no major outages of the Pollution Control Equipment during the reporting period.](#)

For other minor outages, please refer to section 1.4 of the report.

Environmental Monitoring Works

Environmental monitoring works were performed during the operation of Units L2, L4 and L5 FGD Plants in the reporting period.

Air Quality

No exceedance of Action and Limit levels for air quality were recorded in the reporting period.

Water Quality

No exceedance of Action and Limit levels for water quality were recorded in the reporting period.

Environmental Licensing and Permitting

| Description | Permit / Licence No. | Valid Period | | Issued To | Date of Issuance |
|--------------------------|----------------------|--------------|----|-------------|------------------|
| | | From | To | | |
| Environmental Permit for | EP-248/2006 | 25/04/2006 | - | HK Electric | 25/04/2006 |

| Description | Permit / Licence No. | Valid Period | | Issued To | Date of Issuance |
|---|----------------------|--------------|------------|-------------|------------------|
| | | From | To | | |
| L4/5 FGD plants retrofit project | | | | | |
| Environmental Permit for Unit L2 FGD plant retrofit project | EP-287/2007 | 02/10/2007 | - | HK Electric | 02/10/2007 |
| Specified Process Licence issued under APCO | L-7-002(12) | 01/01/2019 | 31/12/2020 | HK Electric | 17/12/2018 |
| WPCO discharge licence for Ash Lagoon | WT00027218-2017 | 24/02/2017 | 31/12/2021 | HK Electric | 24/02/2017 |

Implementation Status of Environmental Mitigation Measures

Environmental mitigation measures were implemented in the reporting period.

Environmental Complaints / Feedback Cases

During the reporting period, there were five environmental feedback cases regarding the operation of Lamma Power Station (LPS) as detailed in Section 4.6. All the reported issues were satisfactorily addressed.

Future key issues

Key issues to be considered in the coming months include:

Air Impact

- To continuously carry out the air quality monitoring for Units L2, L4 and L5.

Water Impact

- To continuously carry out the water quality monitoring for FGD WWT plant.

Concluding Remarks

The environmental performance of the projects was generally satisfactory.

1. INTRODUCTION

The Environmental Team (hereinafter called the “ET”) was formed within The Hongkong Electric Co. Ltd (HK Electric) to undertake Environmental Monitoring and Audit for the “Operation of Lamma Power Station Units L4 & L5 Flue Gas Desulphurization Plant Retrofit Project” under the requirements of Clause 2.18 of Environmental Permit (EP) No. EP-248/2006 and “Operation of Lamma Power Station Unit L2 Flue Gas Desulphurization Plant Retrofit Project” under the requirements of Clause 2.10 of Environmental Permit (EP) No. EP-287/2007.

This report summarizes the environmental monitoring and audit work for the said Projects for the period from April to June 2020.

1.1 Background

The Projects involves retrofitting the three existing coal-fired generating Units L2, L4 and L5 of Lamma Power Station with Flue Gas Desulphurisation (FGD) plants for reducing sulphur dioxide emissions in support of Government policy to improve the air quality of the Pearl River Delta.

The Projects include the installation and operation of FGD plants with flue gas desulphurization efficiency of 90% for the three coal-fired Units L2, L4 & L5 to reduce the overall SO₂ emissions from Lamma Power Station. The process adopted for the FGD plants is “Wet Limestone-Gypsum”, a technology which has already been used in, and proved effective and reliable for the existing coal-fired units L6, L7 & L8. The flue gas from the boiler is directed to the FGD absorber inside which removal of SO₂ is take place by reaction with limestone slurry. After passing through the absorber, the treated flue gas is heated up by a gas-gas heater to over 80°C at boiler rated capacity and directed back to the existing chimney for discharge to the atmosphere. [Figure 1.1a](#), [Figure 1.1b](#), [Figure 1.2a](#), [Figure 1.2b](#) and [Figure 1.3](#) show the location and schematic of the FGD plants.

Wastewater filtrated from the reacted limestone slurry, i.e. gypsum slurry, is produced and it is directed to the existing FGD wastewater treatment plant (WWTP). The FGD WWTP is designed to treat the effluent from FGD plants by alkalization, precipitation and neutralization processes. The schematic diagram of the FGD WWTP is illustrated in [Figure 1.4](#).

The additional equipment for the FGD Plants retrofit projects for Units L2, L4 and L5 includes:

- Three sets of FGD absorbers and associated ductworks
- Three sets of booster fans
- Three sets of gas-gas heaters
- Two FGD Switchgear and Equipment Buildings
- Gypsum dewatering system comprising two sets of hydrocyclones and belt filters

1.2 Project Organisation

The management structure to oversee the Projects includes the following:

- Environmental Protection Department (The Authority);

- General Manager (Corporate Development) (The official contact person between HK Electric and EPD);
- Environmental Team Leader (ET Leader);
- Environmental Team (ET).

The organization chart for the Operation EM&A programme is shown in [Figure 1.5](#).

1.3 Plant Availability during the Reporting Period

Units L2, L4 and L5 were out of service during the following period:

| Unit | Period | Remark |
|------|------------------------------------|----------------------|
| L2 | 24/4/2020 00:11 to 28/4/2020 23:29 | Routine maintenance |
| L4 | 10/4/2020 03:35 to 11/4/2020 17:19 | Defect rectification |
| L5 | 8/5/2020 21:20 to 11/5/2020 06:38 | Defect rectification |

1.4 Malfunction/Outage Records of Pollution Control Equipment

| Equipment | Period | Cause | Actions Taken |
|-----------|--|-----------------------------|-----------------------------------|
| L5 FGD | 01:13 on 06/04/2020 to 01:22 on 06/04/2020 | Routine Dampers Exercise | EPD was informed on 07/04/2020 |
| L5 FGD | 05:09 on 30/05/2020 to 05:11 on 30/05/2020 | Routine Dampers Exercise | EPD was informed on 01/06/2020 |
| L5 FGD | 03:00 on 07/06/2020 to 03:03 on 07/06/2020 | Routine Dampers Exercise | EPD was informed on 22/06/2020 |
| L5 FGD | 02:45 on 13/06/2020 to 02:48 on 13/06/2020 | Routine Dampers Exercise | EPD was informed on 13/07/2020 |

1.5 Summary of EM&A Requirements

Environmental Monitoring and Audit (EM&A) requirements have been discussed in the Environmental Impact Assessment (EIA) Report/ Project Profile for the Projects. The assessment results indicate that environmental monitoring works required for the EM&A programmes of these Projects are already in place or would be implemented under Lamma Power Station Extension Environmental Permit or environmental licenses for the operation of the existing Lamma Power Station. Such monitoring works are considered adequate for the Projects and no additional EM&A activities are required. Hence, environmental monitoring for air quality and water quality are carried out for the purpose of this EM&A program as well as for fulfilling the requirements stipulated in the relevant licences.

The EM&A monitoring work for air and water quality are described in [Section 2](#) and [Section 3](#) respectively.

The following environmental audits are summarized in [Section 4](#) of the report:

- Environmental monitoring results;
- The status of environmental licensing and permits for the Projects;
- The implementation status of environmental protection and pollution control / mitigation measures.

The future key issues for the Projects will be reported in [Section 5](#) of this report.

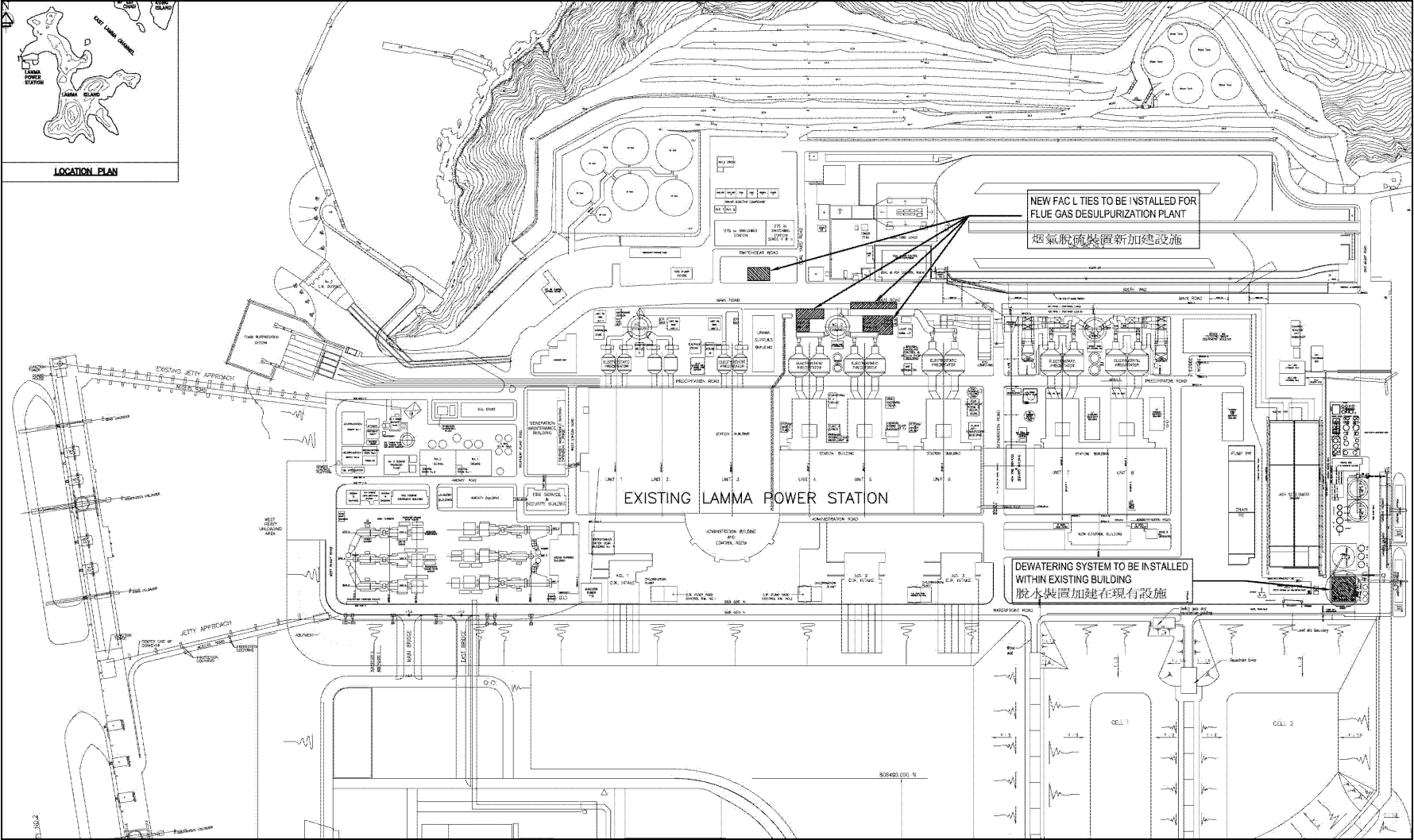

Figure 1.1a Location of New Facilities for L4 & L5 FGD Plants

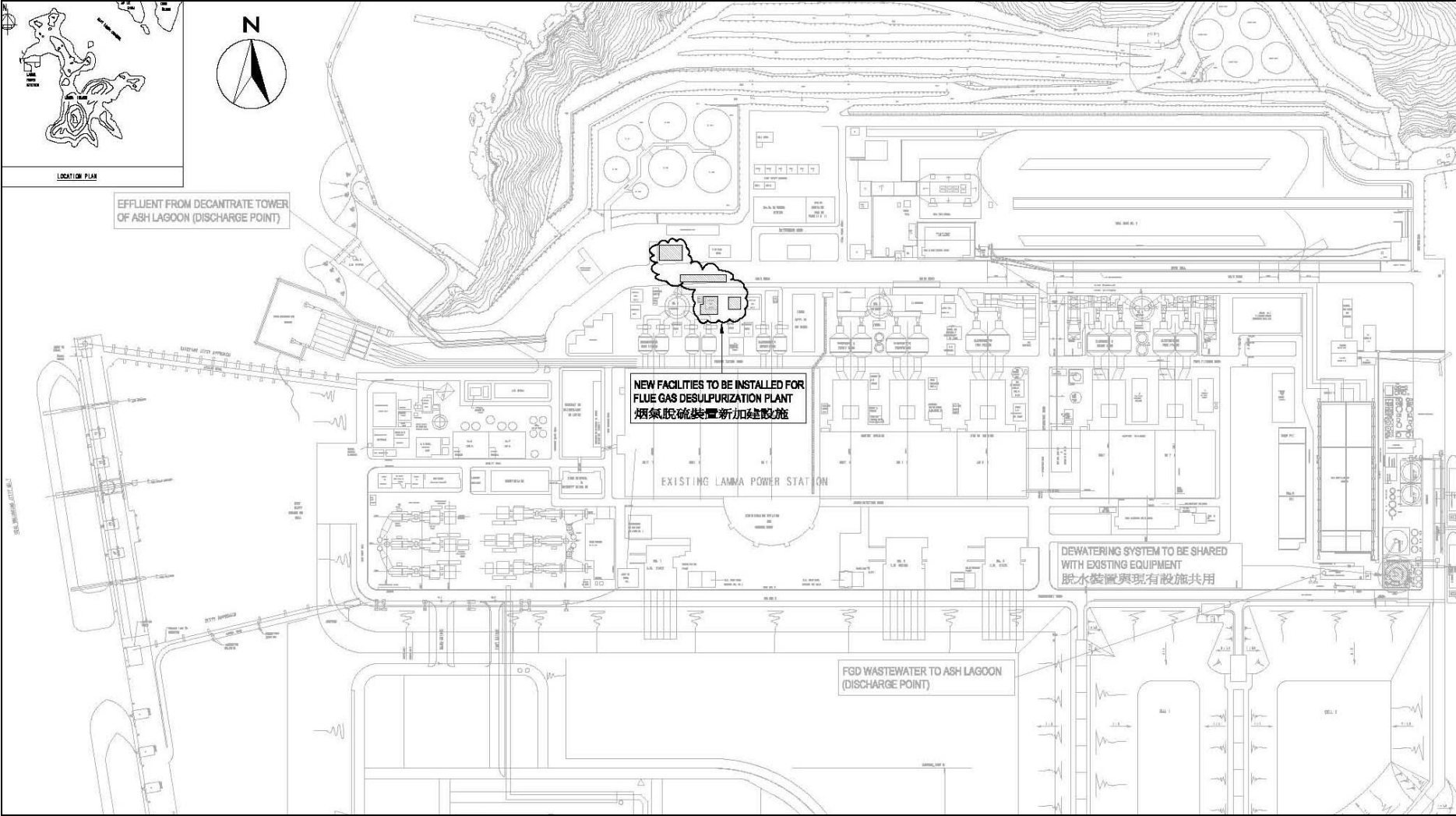

Figure 1.1b Location of New Facilities for L2 FGD Plant

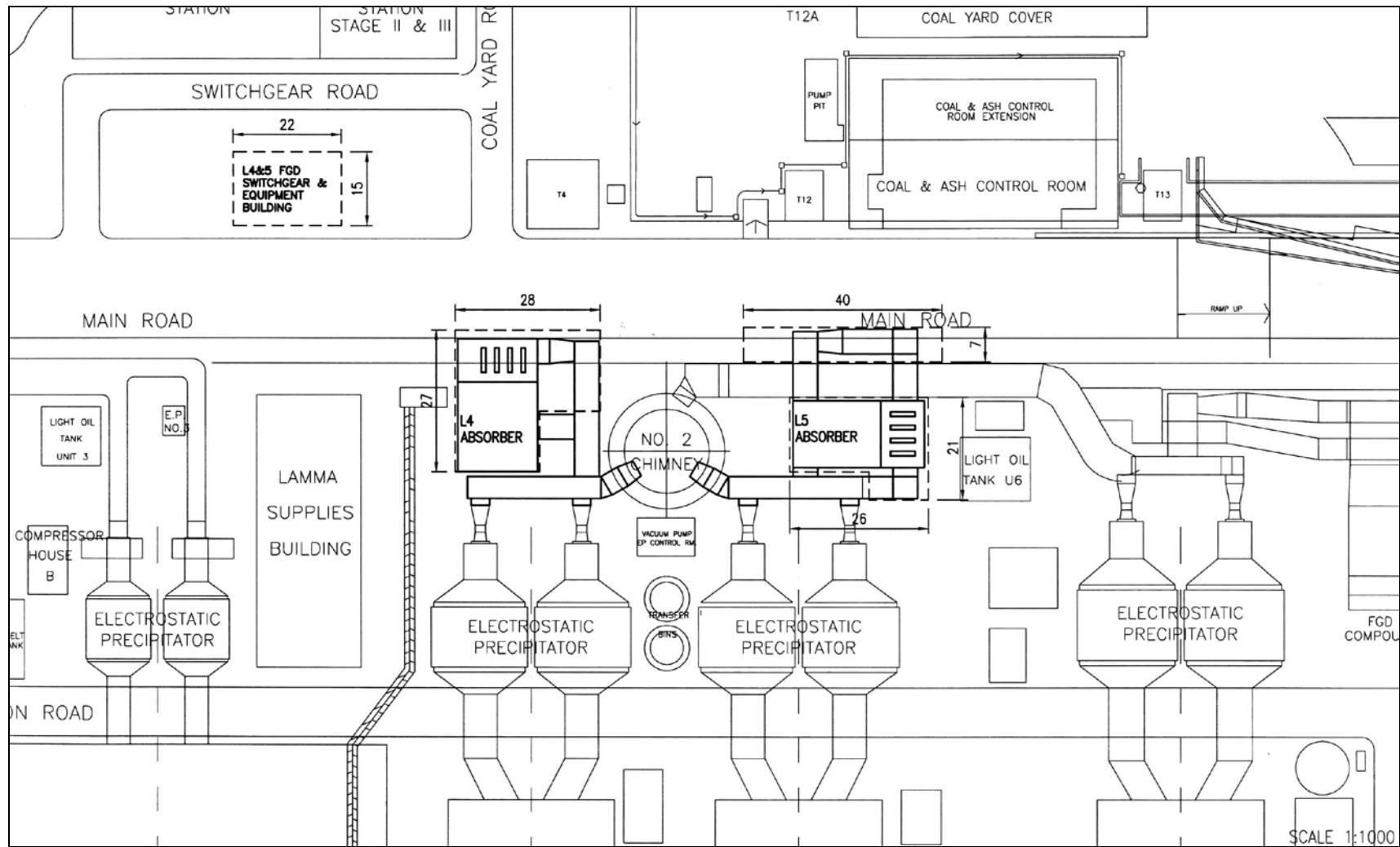

Figure 1.2a General Arrangement of L4 & L5 FGD Plants

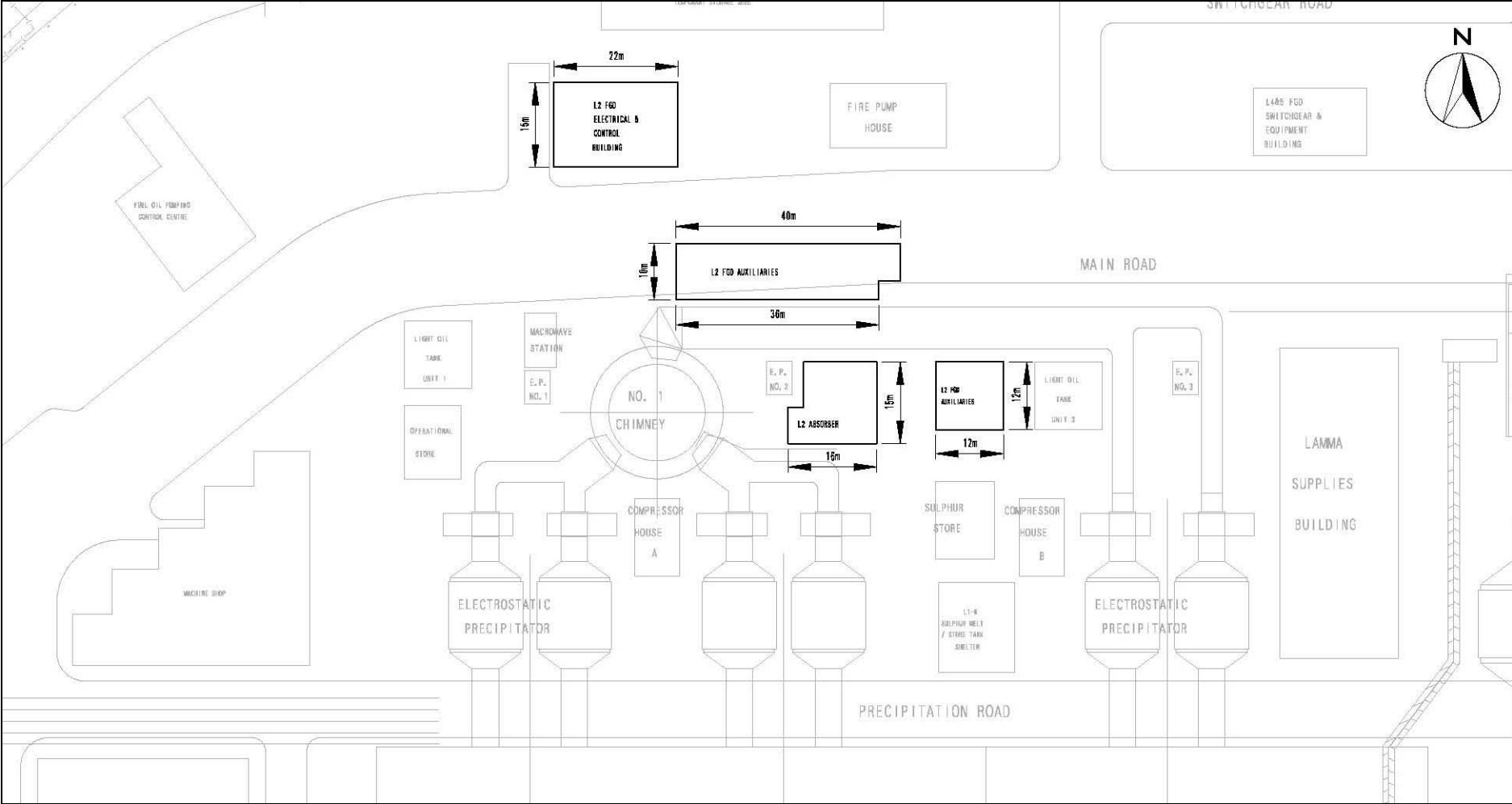

Figure 1.2b General Arrangement of L2 FGD Plant

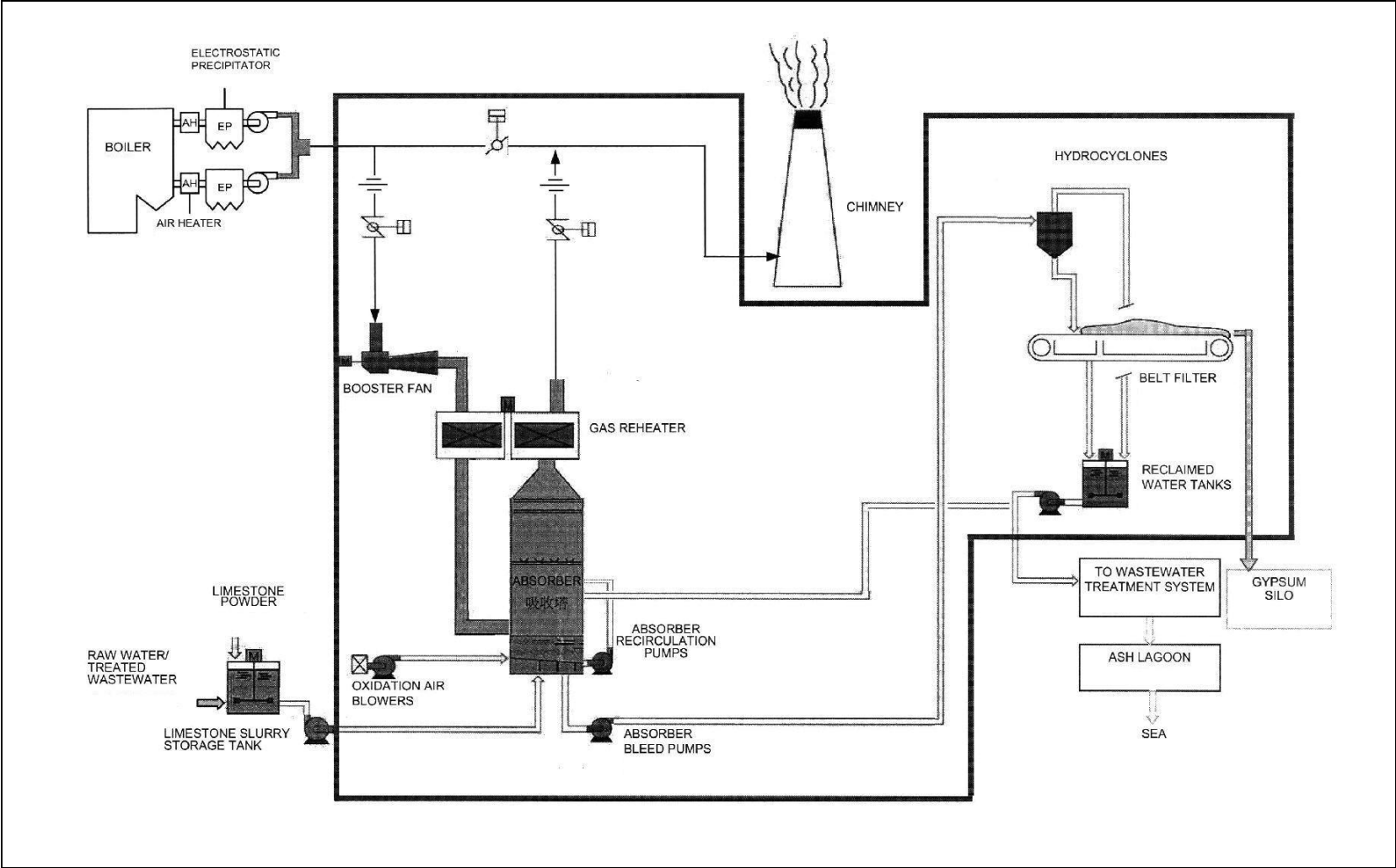

Figure 1.3 Schematic Diagram of the L2, L4 & L5 FGD Plant

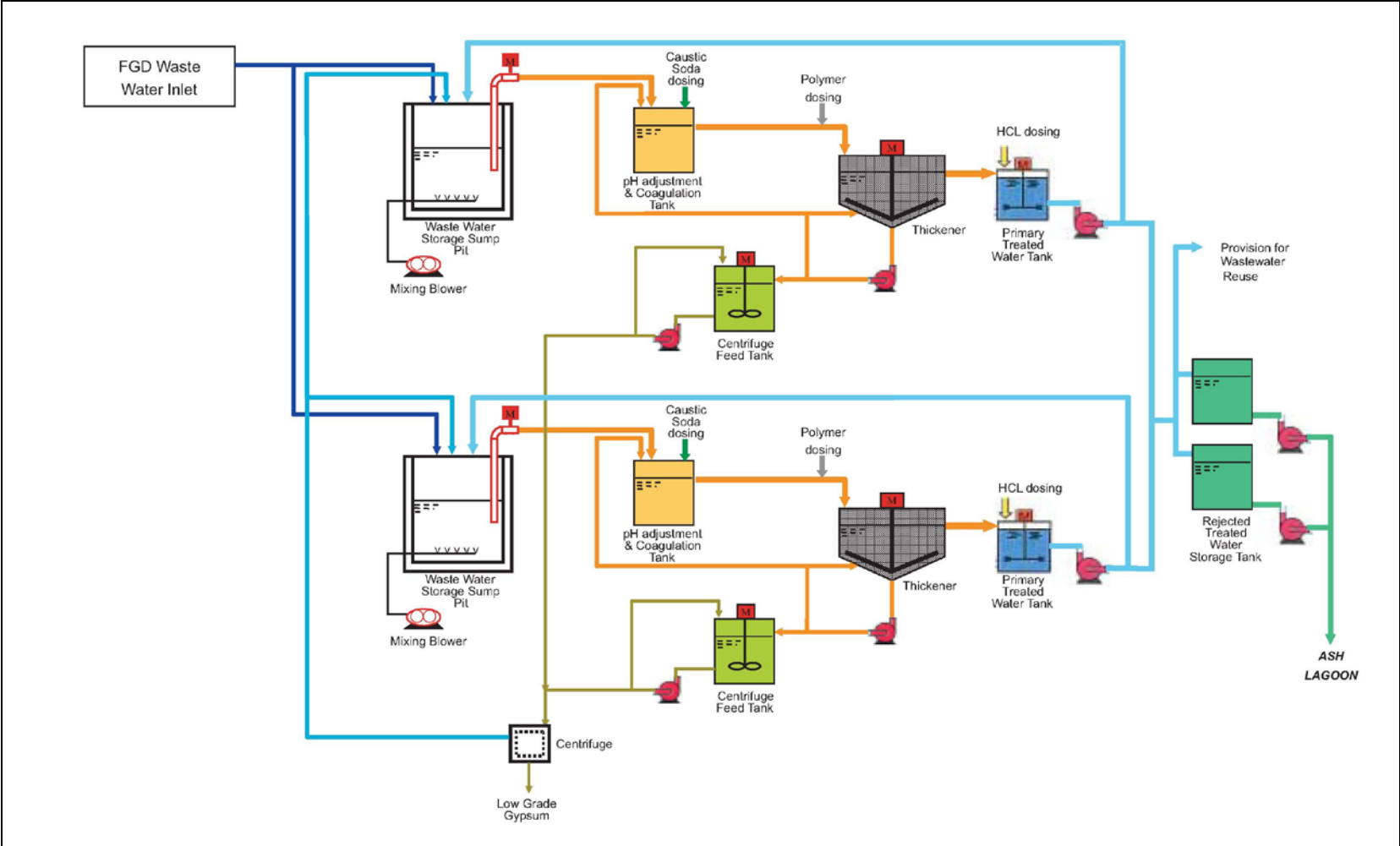

Figure 1.4 Simplified Schematic Diagram of FGD Wastewater Treatment Plant

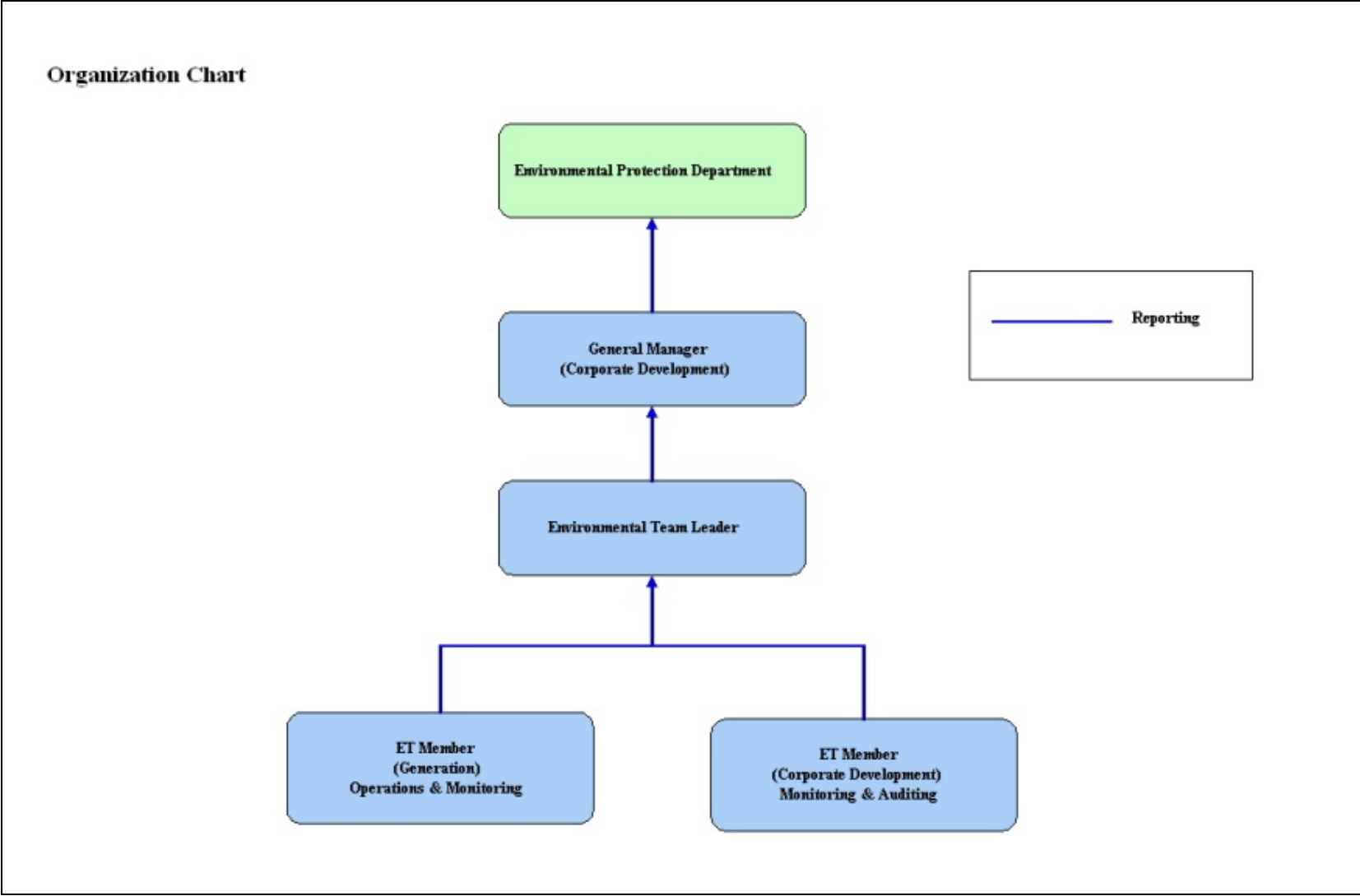

Figure 1.5 Organization Structure at Operational Phase of the Projects

2. AIR QUALITY

2.1 Monitoring Requirements

Since the Projects will bring a general air quality improvement, no additional EM&A activities are considered required, besides those already in place, such as those required by specified process licenses for the operation of the existing Lamma Power Station. Total Suspended Particulate (TSP) monitoring at East Gate and Reservoir area of Lamma Power Station is no longer required under the current SP Licence L-7-002(12) commencing from January 2019. It is agreed with EPD that the results of continuous Respirable Suspended Particulate (RSP) monitoring at Lamma Power Station would be reported. In accordance with the requirements stipulated in the Specified Processes Licence issued under Air Pollution Control Ordinance, various operation parameters as stated in [Table 2.1](#) were monitored. Those parameters have to be checked against the Action/Limit Levels are shown in [Appendix A](#).

Table 2.1 Air Quality Monitoring Parameters and Frequency

| Sources of Emission | Parameter | Frequency |
|--|--|--|
| Steam boilers L2, L4 & L5 | Particulate | Once / year |
| | Particulate (Opacity) | Continuous |
| | SO ₂ | Continuous |
| | NO _x expressed as NO ₂ (For L4 and L5 only) | Continuous |
| Fugitive Dust (Coal, PFA, Limestone, gypsum) | Respirable Suspended Particulate | Continuous |
| Chimney emissions | Ambient air | Continuous at existing ambient air monitoring stations |
| | SO ₂ | |
| | NO ₂ | |

2.2 Summary of Results and Observations

Monitoring of various parameters as listed in [Table 2.1](#) above was conducted during the operation of Units L2, L4 and L5 in the reporting period. A summary of monitoring data is shown in [Appendix B](#).

No Action/Limit Level exceedance was recorded in the reporting period.

3. WATER QUALITY

3.1 Monitoring Requirements

According to the EIA Report/ Project Profile for the Projects, the current monitoring programme for the Lamma Power Station can cover the Projects and no additional EM&A measures are required besides those already in place. Hence, the EM&A work on water quality should strictly follow the relevant monitoring requirements stipulated in the discharge licence for Ash Lagoon issued under the Water Pollution Control Ordinance (WPCO).

Water quality monitoring was carried out for FGD Waste Water Treatment Plant (WWTP) in the reporting period. The parameters stated in [Table 3.1](#) were monitored and checked against the Action/Limit Levels as given in [Appendix A](#).

Table 3.1 Water Quality Monitoring Parameters and Frequencies

| Item | Parameters | Frequencies |
|------|------------------|-------------|
| 1 | pH | Daily |
| 2 | Suspended Solids | Daily |
| 3 | Iron | Monthly |
| 4 | Barium | Monthly |
| 5 | Mercury | Monthly |
| 6 | Cadmium | Monthly |
| 7 | Cyanide | Monthly |
| 8 | Total Phosphorus | Monthly |
| 9 | Total Nitrogen | Monthly |

3.2 Summary of Results and Observations

Monitoring of various parameters as listed in [Table 3.1](#) above was carried out during the discharge of the WWTP in the reporting period. A summary of the data is shown in [Appendix C](#).

The data recorded for the monitoring parameters were all below their corresponding Action/Limit Levels. No Action/Limit level exceedance was recorded in the reporting period. The effluent quality was generally satisfactory.

4. ENVIRONMENTAL AUDIT

4.1 Review of Environmental Monitoring Procedures

The environmental monitoring procedures were regularly reviewed by the Environmental Team. No modification to the existing monitoring procedures was recommended.

4.2 Assessment of Environmental Monitoring Results

Monitoring results for Air Quality and Water Quality

The environmental monitoring results for air quality and water quality are presented in [Sections 2 and 3](#) respectively are summarized in [Table 4.1](#).

Table 4.1 Summary of Action/Limit Level Exceedances on Monitoring Parameters

| Item | Parameter Monitored | Monitoring Period | No. of Exceedances In | | Event/Action Plan Implementation Status and Results |
|-------|---|-------------------|-----------------------|-------------|--|
| | | | Action Level | Limit Level | |
| Air | | | | | |
| 1 | Annual analysis of dust particulate emission rates at chimney stacks. | 01/04/20-30/06/20 | N.A. | 0 | No PM stack sampling tests were conducted in the reporting period. |
| 2 | Continuous monitoring of opacity, NOx, SO2 and CO2 in the flue gas at the chimney stacks | 01/04/20-30/06/20 | 0 | 0 | |
| 3 | Ambient SO2 & NOx monitoring at the Peak, Queen Mary Hospital, Victoria Road, Chung Hom Kok, Ap Lei Chau and Cheung Chau. | 01/04/20-30/06/20 | 0 | 0 | |
| Water | | | | | |
| 1 | pH in WWTP Effluent | 01/04/20-30/06/20 | 0 | 0 | |
| 2 | Suspended Solids in WWTP Effluent | 01/04/20-30/06/20 | 0 | 0 | |

| Item | Parameter Monitored | Monitoring Period | No. of Exceedances In | | Event/Action Plan Implementation Status and Results |
|------|-----------------------------------|-------------------|-----------------------|-------------|---|
| | | | Action Level | Limit Level | |
| 3 | Iron in WWTP Effluent | 01/04/20-30/06/20 | 0 | 0 | |
| 4 | Barium in WWTP Effluent | 01/04/20-30/06/20 | 0 | 0 | |
| 5 | Mercury in WWTP Effluent | 01/04/20-30/06/20 | 0 | 0 | |
| 6 | Cadmium in WWTP Effluent | 01/04/20-30/06/20 | 0 | 0 | |
| 7 | Cyanide in WWTP Effluent | 01/04/20-30/06/20 | 0 | 0 | |
| 8 | Total Phosphorus in WWTP Effluent | 01/04/20-30/06/20 | 0 | 0 | |
| 9 | Total Nitrogen in WWTP Effluent | 01/04/20-30/06/20 | 0 | 0 | |

Waste Management Records

The quantity of FGD gypsum and sludge collected for reuse by contractor in the reporting period are shown in [Table 4.2](#).

Table 4.2 Amount of Gypsum and Sludge Collected for Reuse by Contractor

| Period | Amount of Gypsum Collected | Amount of Sludge Collected |
|------------|----------------------------|----------------------------|
| April 2020 | 4,517.27 MT | 56.03 MT |
| May 2020 | 0 MT | 37.12 MT |
| June 2020 | 4,543.94 MT | 0 MT |

4.3 Status of Environmental Licensing and Permitting

All permits/licenses obtained as of June 2020 are summarised in [Table 4.3](#).

Table 4.3 Summary of Environmental Licensing and Permit Status

| Description | Permit / Licence No. | Valid Period | | Status |
|---|----------------------|--------------|------------|--------|
| | | From | To | |
| Environmental Permit for Units L4/5 FGD Plants Retrofit | EP-248/2006 | 25/04/2006 | - | Valid |
| Environmental Permit for Unit L2 FGD Plant Retrofit | EP-287/2007 | 02/10/2007 | - | Valid |
| Specified Process Licence issued under APCO | L-7-002(12) | 01/01/2019 | 31/12/2020 | Valid |
| WPCO discharge licence for Ash Lagoon | WT00027218-2017 | 24/02/2017 | 31/12/2021 | Valid |

4.4 Implementation Status of Environmental Mitigation Measures

Mitigation measures detailed in the EIA Report and EP are required to be implemented. A summary of the Environmental Mitigation Implementation Schedule (EMIS) is presented in [Appendix D](#).

4.5 Implementation Status of Event/Action Plan

A list of specific actions in the event of exceedances of the various threshold levels for specific emission and discharge sources is given in [Appendix A](#).

As no Action/Limit level exceedance was recorded, no action has been devised.

4.6 Implementation Status of Environmental Complaint Handling Procedures

During the reporting period, there were five environmental feedback cases regarding the operation of Lamma Power Station (LPS) as listed in Table 4.4. All the reported issues were satisfactorily addressed.

Table 4.4 Environmental Complaint(s) / Feedback Cases(s) Received

| Case Reference / Date, Time Received / Date, Time Concerned | Descriptions / Actions Taken | Conclusion / Status |
|---|---|--|
| <i>Reference:</i> LFB20200401 | EPD referred a photo taken by a public member showing “yellowish smoke plume” | Nothing abnormal was identified. A reply was made to |

| | | |
|---|--|--|
| <p><i>Received:</i> On 15/04/2020 (pm) from EPD</p> <p><i>Concerned:</i> On 09/04/2020</p> | <p>emitting from LPS. No abnormal activity was found at LPS during the concerned period and the relevant emission data was also within the limit levels. It was believed that the seen phenomenon was related to meteorological conditions and direction of sunlight.</p> | <p>EPD and the case was closed.</p> |
| <p><i>Reference:</i> LFB20200402</p> <p><i>Received:</i> On 20/04/2020 (pm) from a Lamma resident</p> <p><i>Concerned:</i> Since 19/04/2020 evening</p> | <p>The resident heard some “repeated warning signal” and would like LPS to follow up. It was believed that the reported sound was related to the coal unloading operation at LPS. Actions were taken to minimize the sound to the satisfaction of the resident.</p> | <p>The resident’s concern was settled and the case was closed.</p> |
| <p><i>Reference:</i> LFB20200601</p> <p><i>Received:</i> On 16/06/2020 (am) from a Lamma resident</p> <p><i>Concerned:</i> As received</p> | <p>The resident saw “smoke” coming from the coal yard of LPS and asked what happened. The seen “smoke” was found due to smothering of coal piles as a result of heavy rainfalls and strong winds from the Tropical Storm Nuri. This coal steaming issue was shortly resolved.</p> | <p>The resident’s concern was settled and the case was closed.</p> |
| <p><i>Reference:</i> LFB20200602</p> <p><i>Received:</i> On 27/06/2020 (pm) from a gentleman</p> <p><i>Concerned:</i> As received</p> | <p>The gentleman reported that some “pollutants” were emitted from LPS affecting the beach, pier and sea surface near O Tsai. It was believed that the gentleman was referring to some foams found on the sea surface, which was however considered harmless to the environment.</p> | <p>The gentleman accepted the findings and the case was closed.</p> |
| <p><i>Reference:</i> LFB20200603</p> <p><i>Received:</i> On 29/06/2020 (am) from EPD</p> <p><i>Concerned:</i></p> | <p>EPD referred two reports on oil pollution incidents at Hung Shing Yeh Beach and Lo So Shing Beach. No abnormal activity or oil leakage incident was found at LPS during the concerned periods. It was believed that the seen oil was not related to LPS.</p> | <p>Nothing abnormal was identified. A reply was made to EPD and the case was closed.</p> |

| | | |
|------------------|--|--|
| On 05&27/06/2020 | | |
|------------------|--|--|

Table 4.5 Outstanding Environmental Complaint(s) / Feedback Case(s) Carried Over

| Case Reference / Date, Time Received / Date, Time Concerned | Descriptions / Actions Taken | Conclusion / Status |
|---|---------------------------------|------------------------|
| Nil | N/A | N/A |

5. FUTURE KEY ISSUES

5.1 Outage Plan for the coming 3 months

No major outage planned in the coming 3 months

5.2 Key issues for the coming 3 months

Key issues to be considered in the coming 3 months include:

Air Impact

- To continuously carry out the air quality monitoring for Units L2, L4 and L5.

Water Impact

- To continuously carry out the water quality monitoring for FGD Waste Water Treatment Plant.

6. CONCLUSION

Environmental monitoring was performed as required in the reporting period from April to June 2020. All monitoring results were checked and reviewed.

No Action/Limit level exceedance on air quality parameters were recorded in the reporting period.

No Action/Limit level exceedance on water quality parameters were recorded in the reporting period.

Environmental mitigation measures recommended in the EIA Report and EP were implemented in the reporting period.

During the reporting period, there were five environmental feedback cases regarding the operation of Lamma Power Station (LPS) as detailed in Section 4.6. All the reported issues were satisfactorily addressed.

No prosecution was received for the Projects in the reporting period.

The environmental performance of the Projects was generally satisfactory.

Appendix A Event/Action Plans in Response to Exceedance of AL Levels

A.1 Air

| Source of Emissions | Parameters to be Monitored | Frequency | Concentration Not to Be Exceeded | Action | Limit | Proposed Action |
|-----------------------------|--|--|----------------------------------|--------|-------|--|
| Steam boilers L2, L4 and L5 | Particulate | once/year | 50 mg/Nm ³ | - | 50 | ET Leader informs Generation Division at action level. Maintenance initiated. Temporary load shift until pollution control equipment repaired and reinstated. Report to EPD. |
| | Particulate (Opacity) | continuous | 40% (bihourly) | 35 | 40 | |
| | SO ₂ | continuous | 200 mg/Nm ³ (1h) | 190 | 200 | |
| | NO _x expressed as NO ₂ (For L4 and L5 only) | continuous | 615 mg/Nm ³ (1h) | 585 | 615 | |
| Chimney emissions | Ambient air | Continuous at existing ambient air monitoring stations | | | | ET to review data on post-hoc basis and check for possible power station contribution. |
| | SO ₂ | | 800 (µg/m ³) (1h) | - | 800 | |
| | NO ₂ | | 300 (µg/m ³) (1h) | - | 300 | |

A.2 Water

| Source of Discharges | Parameters to be Monitored | Frequency | Concentration Not to Be Exceeded | Action | Limit | Proposed Action |
|--------------------------------|----------------------------|-----------|----------------------------------|--------|-------|--|
| FGD Wastewater Treatment Plant | pH | Daily | 6-9 | - | 6-9 | If pH exceeds limit level, consideration to be given to adjust chemical dosing. ET Leader inform Generation Division and investigation be initiated to identify and remedy cause. For all other parameters except pH, Generation Division to be informed, frequency of monitoring to be increased, and investigations to be initiated to identify cause and remedy if concentration exceeds action level. If problem persists to exceed the limit level, ET Leader verbally informs EPD and ensures remedial actions implemented. |
| | Suspended Solids | Daily | 30 mg/L | 25 | 30 | |
| | Iron | Monthly | 4 mg/L | 3.6 | 4 | |
| | Barium | Monthly | 1.5 mg/L | 1.3 | 1.5 | |
| | Mercury | Monthly | 0.005 mg/L | 0.0045 | 0.005 | |
| | Cadmium | Monthly | 0.005 mg/L | 0.0045 | 0.005 | |
| | Cyanide | Monthly | 0.1 mg/L | 0.09 | 0.1 | |
| | Total Phosphorus | Monthly | 8 mg/L | 7.2 | 8 | |
| | Total Nitrogen | Monthly | 400 mg/L | 360 | 400 | |

Appendix B

Air Quality Monitoring Results

B.1 Ambient Respirable Suspended Particulate Monitoring at Lamma Power Station

Date: Second Quarter of 2020 (April – June)

| Date | RSP concentration ($\mu\text{g}/\text{m}^3$) | |
|------------|--|-----------|
| | Reservoir | East Gate |
| 01/04/2020 | 13 | 22 |
| 02/04/2020 | 15 | 28 |
| 03/04/2020 | 17 | 30 |
| 04/04/2020 | 11 | 17 |
| 05/04/2020 | 13 | 21 |
| 06/04/2020 | 11 | 20 |
| 07/04/2020 | 9 | 14 |
| 08/04/2020 | 15 | 26 |
| 09/04/2020 | 15 | 31 |
| 10/04/2020 | 18 | 41 |
| 11/04/2020 | 22 | 41 |
| 12/04/2020 | 23 | 33 |
| 13/04/2020 | 15 | 30 |
| 14/04/2020 | 18 | 37 |
| 15/04/2020 | 21 | 44 |
| 16/04/2020 | 24 | 35 |
| 17/04/2020 | 19 | 25 |
| 18/04/2020 | 22 | 35 |
| 19/04/2020 | 21 | 25 |
| 20/04/2020 | 15 | 22 |
| 21/04/2020 | 15 | 21 |
| 22/04/2020 | 11 | 14 |
| 23/04/2020 | 11 | 16 |
| 24/04/2020 | 14 | 26 |
| 25/04/2020 | 18 | 35 |
| 26/04/2020 | 39 | 69 |
| 27/04/2020 | 29 | 44 |
| 28/04/2020 | 19 | 40 |
| 29/04/2020 | 21 | 40 |
| 30/04/2020 | 23 | 43 |

| Date | RSP concentration ($\mu\text{g}/\text{m}^3$) | |
|------------|--|-----------|
| | Reservoir | East Gate |
| 01/05/2020 | 20 | 32 |
| 02/05/2020 | 18 | 27 |
| 03/05/2020 | 15 | 24 |
| 04/05/2020 | 11 | 16 |
| 05/05/2020 | 12 | 23 |
| 06/05/2020 | 11 | 11 |
| 07/05/2020 | 10 | 16 |
| 08/05/2020 | 8 | 11 |
| 09/05/2020 | 11 | 14 |
| 10/05/2020 | 13 | 22 |
| 11/05/2020 | 18 | 28 |
| 12/05/2020 | 17 | 17 |
| 13/05/2020 | 21 | 38 |
| 14/05/2020 | 20 | 33 |
| 15/05/2020 | 13 | 16 |
| 16/05/2020 | 11 | 13 |
| 17/05/2020 | 11 | 21 |
| 18/05/2020 | 13 | 34 |
| 19/05/2020 | 11 | ## |
| 20/05/2020 | 15 | 34 |
| 21/05/2020 | 14 | 41 |
| 22/05/2020 | 17 | 19 |
| 23/05/2020 | 8 | 9 |
| 24/05/2020 | 10 | 20 |
| 25/05/2020 | 24 | 20 |
| 26/05/2020 | 18 | 27 |
| 27/05/2020 | 16 | 30 |
| 28/05/2020 | 18 | 34 |
| 29/05/2020 | 14 | 23 |
| 30/05/2020 | 13 | 21 |
| 31/05/2020 | 13 | 27 |

Remark: ## - No valid daily average of RSP due to equipment fault

| Date | RSP concentration ($\mu\text{g}/\text{m}^3$) | |
|------------|--|-----------|
| | Reservoir | East Gate |
| 01/06/2020 | 12 | 19 |
| 02/06/2020 | 12 | 23 |
| 03/06/2020 | 14 | 23 |
| 04/06/2020 | 18 | 25 |
| 05/06/2020 | 14 | 27 |
| 06/06/2020 | 14 | 19 |
| 07/06/2020 | 14 | 23 |
| 08/06/2020 | 16 | 22 |
| 09/06/2020 | 12 | 21 |
| 10/06/2020 | 11 | 18 |
| 11/06/2020 | 8 | 8 |
| 12/06/2020 | 8 | 7 |
| 13/06/2020 | 11 | 21 |
| 14/06/2020 | 10 | 19 |
| 15/06/2020 | 12 | 25 |
| 16/06/2020 | 15 | 22 |
| 17/06/2020 | 10 | 17 |
| 18/06/2020 | 10 | 19 |
| 19/06/2020 | 9 | 17 |
| 20/06/2020 | 10 | 20 |
| 21/06/2020 | 13 | 26 |
| 22/06/2020 | 12 | 31 |
| 23/06/2020 | 12 | 28 |
| 24/06/2020 | 13 | 37 |
| 25/06/2020 | 11 | 33 |
| 26/06/2020 | 13 | 20 |
| 27/06/2020 | 12 | 11 |
| 28/06/2020 | 9 | 5 |
| 29/06/2020 | 9 | 10 |
| 30/06/2020 | 8 | 12 |

B.2 Unit L2, L4 and L5 Stack Monitoring at Lamma Power Station

B.2.1 Monthly Summary of Stack NOx and SO2 for Unit L5

| Date | Daily Maximum | | |
|-----------|--|---|----------------|
| | SO2 concentration (mg/Nm3) [#] | NOx concentration (mg/Nm3) [#] | Opacity (%) |
| 1/4/2020 | 50 | 378 | 11 |
| 2/4/2020 | 53 | 357 | 11 |
| 3/4/2020 | 60 | 383 | 11 |
| 4/4/2020 | 40 | 354 | 10 |
| 5/4/2020 | 39 | 362 | 10 |
| 6/4/2020 | 34 | 347 | 11 |
| 7/4/2020 | 29 | 327 | 11 |
| 8/4/2020 | 28 | 306 | 11 |
| 9/4/2020 | * | * | * |
| 10/4/2020 | * | * | * |
| 11/4/2020 | 21 | 369 | 9 |
| 12/4/2020 | * | * | * |
| 13/4/2020 | * | * | * |
| 14/4/2020 | 38 | 339 | 11 |
| 15/4/2020 | * | * | * |
| 16/4/2020 | 26 | 342 | 11 |
| 17/4/2020 | 21 | 331 | 12 |
| 18/4/2020 | 27 | 339 | 11 |
| 19/4/2020 | 22 | 382 | 9 |
| 20/4/2020 | 40 | 420 | 12 |
| 21/4/2020 | 37 | 411 | 12 |
| 22/4/2020 | 83 | 370 | 13 |
| 23/4/2020 | 52 | 397 | 11 |
| 24/4/2020 | 70 | 420 | 10 |
| 25/4/2020 | 79 | 394 | 13 |
| 26/4/2020 | * | * | * |
| 27/4/2020 | 49 | 349 | 10 |
| 28/4/2020 | 34 | 383 | 11 |
| 29/4/2020 | 34 | 371 | 12 |
| 30/4/2020 | 14 | 327 | 10 |

| Date | Daily Maximum | | |
|-----------|--|---|----------------|
| | SO2 concentration (mg/Nm3) [#] | NOx concentration (mg/Nm3) [#] | Opacity (%) |
| 1/5/2020 | * | * | * |
| 2/5/2020 | 22 | 280 | 13 |
| 3/5/2020 | 32 | 323 | 12 |
| 4/5/2020 | 30 | 354 | 12 |
| 5/5/2020 | 27 | 323 | 11 |
| 6/5/2020 | 21 | 373 | 12 |
| 7/5/2020 | 28 | 354 | 12 |
| 8/5/2020 | 15 | 294 | 12 |
| 9/5/2020 | * | * | * |
| 10/5/2020 | * | * | * |
| 11/5/2020 | 9 | 281 | 13 |
| 12/5/2020 | 2 | 223 | 12 |
| 13/5/2020 | 2 | 217 | 12 |
| 14/5/2020 | 3 | 204 | 12 |
| 15/5/2020 | 3 | 184 | 13 |
| 16/5/2020 | 5 | 204 | 13 |
| 17/5/2020 | 10 | 238 | 12 |
| 18/5/2020 | 10 | 287 | 12 |
| 19/5/2020 | 18 | 318 | 12 |
| 20/5/2020 | 28 | 287 | 12 |
| 21/5/2020 | 18 | 252 | 12 |
| 22/5/2020 | 26 | 319 | 12 |
| 23/5/2020 | 24 | 357 | 10 |
| 24/5/2020 | 25 | 377 | 10 |
| 25/5/2020 | 28 | 372 | 12 |
| 26/5/2020 | 17 | 315 | 12 |
| 27/5/2020 | 19 | 309 | 12 |
| 28/5/2020 | 20 | 268 | 12 |
| 29/5/2020 | 20 | 318 | 12 |
| 30/5/2020 | 24 | 293 | 12 |
| 31/5/2020 | 16 | 287 | 12 |

| Date | Daily Maximum | | |
|-----------|--|---|----------------|
| | SO2 concentration (mg/Nm3) [#] | NOx concentration (mg/Nm3) [#] | Opacity (%) |
| 1/6/2020 | 17 | 293 | 12 |
| 2/6/2020 | 22 | 387 | 12 |
| 3/6/2020 | 34 | 287 | 12 |
| 4/6/2020 | 21 | 268 | 12 |
| 5/6/2020 | 17 | 264 | 12 |
| 6/6/2020 | 16 | 300 | 12 |
| 7/6/2020 | 16 | 260 | 12 |
| 8/6/2020 | 11 | 272 | 11 |
| 9/6/2020 | 15 | 295 | 12 |
| 10/6/2020 | 15 | 247 | 12 |
| 11/6/2020 | 12 | 308 | 12 |
| 12/6/2020 | 13 | 275 | 12 |
| 13/6/2020 | 16 | 254 | 12 |
| 14/6/2020 | 15 | 264 | 12 |
| 15/6/2020 | 19 | 261 | 12 |
| 16/6/2020 | 20 | 298 | 12 |
| 17/6/2020 | 16 | 286 | 12 |
| 18/6/2020 | 16 | 274 | 12 |
| 19/6/2020 | 24 | 278 | 12 |
| 20/6/2020 | 15 | 275 | 12 |
| 21/6/2020 | * | * | * |
| 22/6/2020 | 13 | 255 | 12 |
| 23/6/2020 | 12 | 322 | 12 |
| 24/6/2020 | 16 | 318 | 12 |
| 25/6/2020 | 19 | 299 | 12 |
| 26/6/2020 | 26 | 329 | 12 |
| 27/6/2020 | 24 | 281 | 12 |
| 28/6/2020 | 23 | 319 | 11 |
| 29/6/2020 | 24 | 316 | 12 |
| 30/6/2020 | 23 | 326 | 12 |

Note: # - Hourly average value. Expressed as at 0°C, 101.325kPa, dry and corrected to 12% CO₂ condition.

* - Unit L5 was not on load

B.2.2 Monthly Summary of Stack NOx and SO2 for Unit L4

| Date | Daily Maximum | | |
|-----------|--|---|----------------|
| | SO2 concentration (mg/Nm3) [#] | NOx concentration (mg/Nm3) [#] | Opacity (%) |
| 1/4/2020 | 34 | 263 | 15 |
| 2/4/2020 | 35 | 373 | 15 |
| 3/4/2020 | 47 | 354 | 16 |
| 4/4/2020 | 29 | 335 | 11 |
| 5/4/2020 | * | * | * |
| 6/4/2020 | * | * | * |
| 7/4/2020 | * | * | * |
| 8/4/2020 | * | * | * |
| 9/4/2020 | 34 | 285 | 16 |
| 10/4/2020 | * | * | * |
| 11/4/2020 | * | * | * |
| 12/4/2020 | * | * | * |
| 13/4/2020 | * | * | * |
| 14/4/2020 | * | * | * |
| 15/4/2020 | 51 | 281 | 16 |
| 16/4/2020 | * | * | * |
| 17/4/2020 | * | * | * |
| 18/4/2020 | * | * | * |
| 19/4/2020 | * | * | * |
| 20/4/2020 | 55 | 301 | 11 |
| 21/4/2020 | 35 | 368 | 22 |
| 22/4/2020 | 4 | 344 | 14 |
| 23/4/2020 | * | * | * |
| 24/4/2020 | * | * | * |
| 25/4/2020 | * | * | * |
| 26/4/2020 | * | * | * |
| 27/4/2020 | 43 | 403 | 13 |
| 28/4/2020 | 62 | 324 | 8 |
| 29/4/2020 | * | * | * |
| 30/4/2020 | * | * | * |

| Date | Daily Maximum | | |
|-----------|--|---|----------------|
| | SO2 concentration (mg/Nm3) [#] | NOx concentration (mg/Nm3) [#] | Opacity (%) |
| 1/5/2020 | * | * | * |
| 2/5/2020 | * | * | * |
| 3/5/2020 | * | * | * |
| 4/5/2020 | 86 | 289 | 15 |
| 5/5/2020 | 63 | 250 | 8 |
| 6/5/2020 | 53 | 323 | 19 |
| 7/5/2020 | 40 | 347 | 19 |
| 8/5/2020 | 53 | 318 | 10 |
| 9/5/2020 | 40 | 311 | 8 |
| 10/5/2020 | 47 | 301 | 7 |
| 11/5/2020 | * | * | * |
| 12/5/2020 | 51 | 234 | 8 |
| 13/5/2020 | * | * | * |
| 14/5/2020 | * | * | * |
| 15/5/2020 | * | * | * |
| 16/5/2020 | * | * | * |
| 17/5/2020 | * | * | * |
| 18/5/2020 | 40 | 248 | 7 |
| 19/5/2020 | 59 | 237 | 7 |
| 20/5/2020 | * | * | * |
| 21/5/2020 | * | * | * |
| 22/5/2020 | 119 | 333 | 9 |
| 23/5/2020 | 17 | 330 | 7 |
| 24/5/2020 | 34 | 357 | 8 |
| 25/5/2020 | 30 | 335 | 11 |
| 26/5/2020 | 26 | 261 | 8 |
| 27/5/2020 | 25 | 318 | 8 |
| 28/5/2020 | 32 | 275 | 10 |
| 29/5/2020 | 19 | 278 | 8 |
| 30/5/2020 | * | * | * |
| 31/5/2020 | * | * | * |

| Date | Daily Maximum | | |
|-----------|--|---|----------------|
| | SO2 concentration (mg/Nm3) [#] | NOx concentration (mg/Nm3) [#] | Opacity (%) |
| 1/6/2020 | 25 | 264 | 9 |
| 2/6/2020 | 44 | 322 | 8 |
| 3/6/2020 | 47 | 319 | 9 |
| 4/6/2020 | 58 | 307 | 11 |
| 5/6/2020 | 45 | 320 | 8 |
| 6/6/2020 | 29 | 319 | 8 |
| 7/6/2020 | 40 | 326 | 8 |
| 8/6/2020 | 41 | 246 | 8 |
| 9/6/2020 | 36 | 290 | 8 |
| 10/6/2020 | 17 | 241 | 9 |
| 11/6/2020 | 16 | 257 | 8 |
| 12/6/2020 | 23 | 254 | 8 |
| 13/6/2020 | 17 | 306 | 10 |
| 14/6/2020 | * | * | * |
| 15/6/2020 | * | * | * |
| 16/6/2020 | 39 | 279 | 9 |
| 17/6/2020 | 24 | 249 | 8 |
| 18/6/2020 | 28 | 260 | 8 |
| 19/6/2020 | 50 | 291 | 11 |
| 20/6/2020 | 42 | 257 | 10 |
| 21/6/2020 | 24 | 244 | 9 |
| 22/6/2020 | 37 | 266 | 11 |
| 23/6/2020 | 17 | 350 | 9 |
| 24/6/2020 | 14 | 368 | 13 |
| 25/6/2020 | 47 | 374 | 10 |
| 26/6/2020 | 55 | 297 | 10 |
| 27/6/2020 | 74 | 298 | 9 |
| 28/6/2020 | 37 | 337 | 9 |
| 29/6/2020 | 63 | 349 | 9 |
| 30/6/2020 | 63 | 324 | 8 |

Note: # - Hourly average value. Expressed as at 0°C, 101.325kPa, dry and corrected to 12% CO₂ condition.

* - Unit L4 was not on load.

B.2.3 Monthly Summary of Stack SO2 for Unit L2

| Date | Daily Maximum | |
|-----------|--|----------------|
| | SO2 concentration (mg/Nm3) [#] | Opacity (%) |
| 1/4/2020 | * | * |
| 2/4/2020 | * | * |
| 3/4/2020 | * | * |
| 4/4/2020 | * | * |
| 5/4/2020 | * | * |
| 6/4/2020 | * | * |
| 7/4/2020 | * | * |
| 8/4/2020 | * | * |
| 9/4/2020 | * | * |
| 10/4/2020 | * | * |
| 11/4/2020 | * | * |
| 12/4/2020 | * | * |
| 13/4/2020 | * | * |
| 14/4/2020 | * | * |
| 15/4/2020 | * | * |
| 16/4/2020 | * | * |
| 17/4/2020 | * | * |
| 18/4/2020 | * | * |
| 19/4/2020 | * | * |
| 20/4/2020 | * | * |
| 21/4/2020 | * | * |
| 22/4/2020 | * | * |
| 23/4/2020 | * | * |
| 24/4/2020 | * | * |
| 25/4/2020 | * | * |
| 26/4/2020 | * | * |
| 27/4/2020 | * | * |
| 28/4/2020 | * | * |
| 29/4/2020 | * | * |
| 30/4/2020 | * | * |

| Date | Daily Maximum | |
|-----------|--|----------------|
| | SO2 concentration (mg/Nm3) [#] | Opacity (%) |
| 1/5/2020 | * | * |
| 2/5/2020 | * | * |
| 3/5/2020 | * | * |
| 4/5/2020 | * | * |
| 5/5/2020 | * | * |
| 6/5/2020 | * | * |
| 7/5/2020 | * | * |
| 8/5/2020 | * | * |
| 9/5/2020 | * | * |
| 10/5/2020 | * | * |
| 11/5/2020 | * | * |
| 12/5/2020 | * | * |
| 13/5/2020 | * | * |
| 14/5/2020 | * | * |
| 15/5/2020 | * | * |
| 16/5/2020 | * | * |
| 17/5/2020 | * | * |
| 18/5/2020 | * | * |
| 19/5/2020 | * | * |
| 20/5/2020 | * | * |
| 21/5/2020 | * | * |
| 22/5/2020 | * | * |
| 23/5/2020 | * | * |
| 24/5/2020 | * | * |
| 25/5/2020 | * | * |
| 26/5/2020 | * | * |
| 27/5/2020 | * | * |
| 28/5/2020 | * | * |
| 29/5/2020 | * | * |
| 30/5/2020 | * | * |
| 31/5/2020 | * | * |

| Date | Daily Maximum | |
|-----------|--|----------------|
| | SO2 concentration (mg/Nm3) [#] | Opacity (%) |
| 1/6/2020 | * | * |
| 2/6/2020 | * | * |
| 3/6/2020 | 40 | 20 |
| 4/6/2020 | * | * |
| 5/6/2020 | * | * |
| 6/6/2020 | 40 | 24 |
| 7/6/2020 | * | * |
| 8/6/2020 | 37 | 21 |
| 9/6/2020 | * | * |
| 10/6/2020 | * | * |
| 11/6/2020 | * | * |
| 12/6/2020 | * | * |
| 13/6/2020 | * | * |
| 14/6/2020 | * | * |
| 15/6/2020 | 41 | 20 |
| 16/6/2020 | * | * |
| 17/6/2020 | * | * |
| 18/6/2020 | * | * |
| 19/6/2020 | * | * |
| 20/6/2020 | * | * |
| 21/6/2020 | * | * |
| 22/6/2020 | 35 | 18 |
| 23/6/2020 | 26 | 21 |
| 24/6/2020 | 29 | 20 |
| 25/6/2020 | * | * |
| 26/6/2020 | 27 | 19 |
| 27/6/2020 | * | * |
| 28/6/2020 | * | * |
| 29/6/2020 | 26 | 17 |
| 30/6/2020 | 19 | 17 |

Note: # - Hourly average value. Expressed as at 0°C, 101.325kPa, dry and corrected to 12% CO₂ condition.

* - Unit L2 was not on load.

B.2.4 Summary of Annual Stack Particulate Sampling

No annual stack particulate samplings were conducted in the period April 2020 to June 2020.

B.3 Ambient SO₂ and NO₂ monitoring Data at Southern District and Cheung Chau

THE HONGKONG ELECTRIC COMPANY, LTD.
AIR QUALITY DATA MONTHLY TIME SERIES REPORT
MONTH: APRIL

STATION : VICTORIA PEAK
POLLUTANT : SULPHUR DIOXIDE

YEAR : 2020
UNIT : MICROGRAMS/CUBIC METER

| DAY | 1 | 2 | 3 | 4 | 5 | 6 | 7 | 8 | 9 | 10 | 11 | 12 | 13 | 14 | 15 | 16 | 17 | 18 | 19 | 20 | 21 | 22 | 23 | 24 | MEAN |
|-----|---|---|---|---|---|---|---|---|---|----|----|----|----|----|----|----|----|----|----|----|----|----|----|----|------|
| 1 | 3 | 3 | 3 | 3 | 3 | 3 | 3 | 3 | 5 | 5 | 5 | 4 | 4 | 3 | 4 | 3 | 3 | 2 | 2 | 2 | 2 | 2 | 2 | 2 | 3 |
| 2 | 2 | 2 | 2 | 2 | 2 | 2 | 2 | 2 | 2 | 2 | 2 | 2 | 2 | 2 | 2 | 2 | 2 | 2 | 2 | 2 | 2 | 2 | 2 | 2 | 2 |
| 3 | 2 | 2 | 2 | 2 | 2 | 2 | 2 | 2 | 2 | 2 | 2 | 2 | 2 | 2 | 3 | 3 | 2 | 2 | 2 | 2 | 2 | 2 | 2 | 2 | 2 |
| 4 | 2 | 2 | 2 | 2 | 2 | 2 | 2 | 2 | 2 | 2 | 2 | 2 | 2 | 2 | 2 | 2 | 2 | 2 | 2 | 2 | 2 | 2 | 2 | 2 | 2 |
| 5 | 2 | 2 | 2 | 2 | 2 | 2 | 2 | 2 | 2 | 2 | 2 | 2 | 2 | 2 | 2 | 2 | 2 | 2 | 2 | 2 | 2 | 2 | 2 | 2 | 2 |
| 6 | 2 | 2 | 2 | 2 | 2 | 2 | 2 | 2 | 2 | 2 | 3 | 2 | 2 | 2 | 2 | 2 | 2 | 2 | 2 | 2 | 2 | 2 | 2 | 2 | 2 |
| 7 | 2 | 2 | 2 | 2 | 2 | 2 | 2 | 2 | 3 | 3 | 3 | 3 | 4 | 3 | 3 | 3 | 3 | 2 | 3 | 3 | 3 | 2 | 2 | 3 | 3 |
| 8 | 2 | 2 | 2 | 2 | 2 | 2 | 3 | 3 | 3 | 3 | 3 | 3 | 3 | 3 | 3 | 3 | 3 | 3 | 3 | 3 | 3 | 3 | 3 | 3 | 3 |
| 9 | 3 | 3 | 3 | 3 | 3 | 3 | 4 | 4 | 4 | 4 | 4 | 4 | 4 | 4 | 4 | 4 | 4 | 4 | 4 | 3 | 3 | 3 | 4 | 3 | 4 |
| 10 | 3 | 3 | 3 | 3 | 3 | 3 | 3 | 3 | 4 | 4 | 4 | 3 | 3 | 4 | 4 | 4 | 4 | 3 | 3 | 3 | 2 | 2 | 2 | 2 | 3 |
| 11 | 2 | 2 | 2 | 2 | 2 | 2 | 2 | 2 | 2 | 2 | 2 | 2 | 2 | 2 | 2 | 2 | 2 | 2 | 2 | 2 | 2 | 2 | 2 | 3 | 2 |
| 12 | 3 | 2 | 2 | 2 | 2 | 2 | 2 | 3 | 3 | 3 | 3 | 3 | 3 | 4 | 4 | 5 | 5 | 4 | 4 | 4 | 4 | 4 | 4 | 4 | 3 |
| 13 | 5 | 4 | 4 | 4 | 4 | 4 | 4 | 4 | 4 | 4 | 3 | 3 | 3 | 3 | 3 | 3 | 4 | 4 | 4 | 4 | 4 | 3 | 4 | 4 | 4 |
| 14 | 4 | 4 | 3 | 3 | 3 | 4 | 3 | 3 | 3 | 4 | 4 | 4 | 4 | 4 | 4 | 4 | 4 | 4 | 3 | 3 | 3 | 4 | 4 | 4 | 4 |
| 15 | 3 | 3 | 4 | 4 | 4 | 4 | 5 | 5 | 6 | 8 | 4 | 4 | 4 | 5 | 6 | 8 | 8 | 8 | 5 | 5 | 4 | 4 | 7 | 4 | 5 |
| 16 | 5 | 4 | 3 | 3 | 4 | 3 | 3 | 3 | 4 | 4 | 3 | 4 | 4 | 4 | 6 | 6 | 6 | 5 | 3 | 3 | 3 | 3 | 3 | 3 | 4 |
| 17 | 3 | 2 | 3 | 2 | 2 | 2 | 2 | 2 | 3 | 3 | M | M | 0 | 0 | 0 | 0 | 0 | 0 | 0 | 0 | 0 | 0 | 0 | 0 | 1 |
| 18 | 0 | 0 | 0 | 0 | 0 | 0 | 0 | 0 | 0 | 1 | 0 | 0 | 0 | 0 | 1 | 0 | 1 | 1 | 1 | 0 | 0 | 0 | 0 | 0 | 0 |
| 19 | 0 | 0 | 0 | 0 | 0 | 0 | 0 | 0 | 0 | 0 | 2 | 2 | 2 | 2 | 2 | 4 | 4 | 4 | 5 | 3 | 6 | 5 | 13 | 2 | 2 |
| 20 | 1 | 0 | 0 | 0 | 0 | 0 | 0 | 0 | 0 | 0 | 0 | 0 | 0 | 1 | 2 | 3 | 8 | 3 | 1 | 1 | 0 | 0 | 0 | 0 | 1 |
| 21 | 0 | 0 | 0 | 0 | 0 | 0 | 0 | 0 | 0 | 1 | 0 | 0 | 0 | 1 | 1 | 1 | 1 | 1 | 1 | 1 | 1 | 0 | 0 | 1 | 0 |
| 22 | 0 | 0 | 0 | 0 | 0 | 0 | 0 | 0 | 0 | 0 | 0 | 0 | 0 | 0 | 0 | 0 | 0 | 0 | 0 | 0 | 0 | 0 | 0 | 0 | 0 |
| 23 | 0 | 0 | 0 | 0 | 0 | 0 | 0 | 0 | 0 | 0 | 0 | 0 | 0 | 0 | 0 | 0 | 0 | 0 | 0 | 0 | 0 | 0 | 0 | 0 | 0 |
| 24 | 0 | 0 | 0 | 0 | 0 | 0 | 0 | 0 | 0 | 0 | 0 | 0 | 1 | 1 | 1 | 1 | 1 | 1 | 0 | 0 | 0 | 0 | 0 | 0 | 0 |
| 25 | 0 | 0 | 0 | 0 | 0 | 0 | 0 | 0 | 0 | 0 | 1 | 0 | 1 | 1 | 2 | 2 | 1 | 1 | 1 | 1 | 2 | 1 | 1 | 2 | 1 |
| 26 | 2 | 2 | 2 | 2 | 2 | 2 | 2 | 3 | 5 | 5 | 6 | 6 | 5 | 8 | 7 | 6 | 6 | 5 | 4 | 5 | 5 | 5 | 6 | 6 | 4 |
| 27 | 5 | 5 | 5 | 6 | 6 | 5 | 6 | 5 | 6 | 4 | 3 | 2 | 1 | 2 | 2 | 2 | 2 | 1 | 2 | 2 | 2 | 2 | 2 | 3 | 3 |
| 28 | 2 | 1 | 2 | 2 | 2 | 1 | 1 | 1 | 2 | 2 | 3 | 4 | 3 | 3 | 3 | 2 | 2 | 1 | 1 | 0 | 0 | 0 | 0 | 0 | 2 |
| 29 | 0 | 0 | 0 | 0 | 0 | 0 | 0 | 0 | 0 | 1 | 4 | 4 | 1 | 1 | 1 | 1 | 1 | 1 | 1 | 1 | 2 | 1 | 0 | 1 | 1 |
| 30 | 1 | 1 | 1 | 2 | 2 | 1 | 1 | 1 | 2 | 2 | 2 | 2 | 1 | 2 | 1 | 2 | 2 | 0 | 0 | 0 | 0 | 0 | 0 | 0 | 1 |

MONTHLY STATISTICS:

| GEOM | ARITH-----PERCENTILES----- | | | | | | | -----RANGE----- | | | | STN GEOM | PERCENT | NO. OF TIMES | | |
|------|----------------------------|------|----|----|----|----|----|-----------------|-------|-----------|------------|----------|---------|--------------|-----|---|
| MEAN | MEDIAN | MEAN | 50 | 90 | 95 | 98 | 99 | 1-HR | 24-HR | DEVIATION | VALID DATA | ABOVE | LIMIT | LEVEL | | |
| 3 | 2 | 2 | 2 | 4 | 5 | 6 | 7 | 0 | - | 13 | 0 | - | 5 | 2 | 100 | 0 |

- NOTES: 1. FLAGS FOR INVALID DATA :
- D: DYNAMIC CALIBRATION
 - T: TELEMETRY/DATALOGGR FAULT
 - M: MAINTENANCE OR ANALYZER FAULT
 - P: POWER FAILURE

THE HONGKONG ELECTRIC COMPANY, LTD.
AIR QUALITY DATA MONTHLY TIME SERIES REPORT

STATION : VICTORIA PEAK
POLLUTANT : NITROGEN DIOXIDE

MONTH: APRIL

YEAR : 2020
UNIT : MICROGRAMS/CUBIC METER

| DAY | 1 | 2 | 3 | 4 | 5 | 6 | 7 | 8 | 9 | 10 | 11 | 12 | 13 | 14 | 15 | 16 | 17 | 18 | 19 | 20 | 21 | 22 | 23 | 24 | MEAN |
|-----|----|----|----|----|----|----|----|----|----|----|----|----|----|----|----|----|----|----|----|----|----|----|----|----|------|
| 1 | 44 | M | 32 | 30 | 28 | 21 | 13 | 22 | 25 | 27 | 27 | 26 | 19 | 20 | 17 | 18 | 13 | 14 | 13 | 8 | 6 | 8 | 1 | 0 | 19 |
| 2 | 0 | 0 | 0 | 0 | 0 | 0 | 0 | 0 | 1 | 1 | 2 | 2 | 1 | 2 | 3 | 3 | 2 | 1 | 2 | 0 | 1 | 3 | 0 | 0 | 1 |
| 3 | 0 | 0 | 0 | 0 | 0 | 0 | 0 | 1 | 4 | 5 | 4 | 3 | 0 | 3 | 8 | 19 | 24 | 20 | 17 | 12 | 12 | 5 | 3 | 1 | 6 |
| 4 | 0 | 0 | 0 | 0 | 0 | 0 | 1 | 2 | 6 | 5 | 7 | 6 | 7 | 3 | 3 | 2 | 9 | 17 | 8 | 3 | 2 | 1 | 0 | 1 | 3 |
| 5 | 0 | 0 | 0 | 0 | 0 | 0 | 0 | 0 | 1 | 1 | 1 | 0 | 0 | 3 | 1 | 1 | 0 | 0 | 1 | 0 | 0 | 0 | 0 | 1 | 0 |
| 6 | 0 | 0 | 0 | 0 | 0 | 0 | 0 | 0 | 5 | 10 | 12 | 15 | 15 | 24 | 29 | 30 | 22 | 17 | 18 | 18 | 9 | 5 | 5 | 12 | 10 |
| 7 | 13 | 5 | 3 | 3 | 4 | 1 | 15 | 16 | 18 | 23 | 24 | 21 | 20 | 12 | 16 | 30 | 30 | 32 | 47 | 57 | 38 | 6 | 2 | 5 | 18 |
| 8 | 1 | 0 | 0 | 0 | 0 | 0 | 1 | 3 | 6 | 15 | 15 | 16 | 11 | 12 | 14 | 16 | 13 | 20 | 33 | 20 | 6 | 6 | 6 | 3 | 9 |
| 9 | 10 | 2 | 0 | 0 | 0 | 1 | 1 | 1 | 18 | 37 | 26 | 23 | 15 | 14 | 19 | 5 | 15 | 30 | 30 | 4 | 9 | 2 | 7 | 1 | 11 |
| 10 | 0 | 0 | 0 | 0 | 0 | 0 | 0 | 1 | 1 | 0 | 0 | 2 | 0 | 1 | 0 | 0 | 0 | 0 | 1 | 4 | 1 | 0 | 0 | 0 | 0 |
| 11 | 0 | 0 | 0 | 0 | 0 | 0 | 0 | 0 | 2 | 3 | 3 | 2 | 1 | 1 | 1 | 3 | 4 | 6 | 12 | 10 | 0 | 0 | 16 | 25 | 4 |
| 12 | 5 | 2 | 2 | 0 | 0 | 0 | 0 | 2 | 9 | 1 | 1 | 5 | 3 | 1 | 2 | 8 | 6 | 9 | 14 | 16 | 9 | 6 | 5 | 6 | 5 |
| 13 | 2 | 0 | 0 | 0 | 0 | 0 | 1 | 6 | 8 | 10 | 5 | 3 | 1 | 0 | 0 | 4 | 3 | 12 | 10 | 4 | 0 | 0 | 0 | 0 | 3 |
| 14 | 0 | 1 | 3 | 0 | 0 | 7 | 1 | 10 | 28 | 35 | 36 | 16 | 13 | 13 | 21 | 23 | 21 | 23 | 13 | 1 | 3 | 16 | 13 | 0 | 12 |
| 15 | 4 | M | 5 | 1 | 3 | 6 | 51 | 26 | 47 | 51 | 6 | 1 | 4 | 6 | 8 | 22 | 20 | 39 | 34 | 32 | 25 | 8 | 54 | 6 | 20 |
| 16 | 15 | 1 | 0 | 1 | 8 | 0 | 0 | 1 | 14 | 11 | 5 | 13 | 9 | 2 | 7 | 14 | 14 | 16 | 17 | 11 | 7 | 5 | 0 | 1 | 7 |
| 17 | 0 | 0 | 0 | 0 | 0 | 0 | 0 | 0 | 2 | 5 | M | M | 2 | 1 | 2 | 3 | 5 | 8 | 8 | 5 | 6 | 0 | 0 | 0 | 2 |
| 18 | 0 | 0 | 0 | 0 | 0 | 0 | 0 | 2 | 3 | 18 | 3 | 1 | 1 | 2 | 5 | 9 | 15 | 13 | 21 | 2 | 0 | 1 | 1 | 2 | 4 |
| 19 | 0 | 0 | 0 | 0 | 2 | 0 | 0 | 1 | 0 | 5 | 8 | 13 | 9 | 8 | 11 | 16 | 13 | 20 | 31 | 18 | 38 | 32 | 38 | 2 | 11 |
| 20 | 0 | 0 | 0 | 0 | 0 | 0 | 0 | 3 | 1 | 1 | 0 | 0 | 0 | 0 | 3 | 10 | 25 | 10 | 11 | 19 | 4 | 1 | 2 | 3 | 4 |
| 21 | 0 | 2 | 0 | 0 | 0 | 0 | 0 | 1 | 2 | 5 | 1 | 0 | 1 | 1 | 4 | 3 | 2 | 6 | 5 | 12 | 4 | 0 | 3 | 2 | 2 |
| 22 | 0 | 0 | 0 | 0 | 0 | 0 | 1 | 0 | 0 | 4 | 6 | 6 | 0 | 1 | 6 | 4 | 4 | 3 | 4 | 3 | 5 | 5 | 7 | 4 | 3 |
| 23 | 1 | 2 | 0 | 0 | 0 | 0 | 0 | 7 | 18 | 16 | 17 | 27 | 12 | 9 | 14 | 24 | 26 | 21 | 31 | 5 | 3 | 3 | 1 | 9 | 10 |
| 24 | 6 | 13 | 9 | 2 | 1 | 1 | 7 | 16 | 25 | 27 | 30 | 26 | 21 | 20 | 30 | 35 | 47 | 56 | 53 | 50 | 45 | 43 | 31 | 26 | 26 |
| 25 | 13 | 6 | 5 | 3 | 4 | 3 | 6 | 15 | 15 | 22 | 22 | 17 | 23 | 27 | 44 | 49 | 46 | 34 | 41 | 56 | 82 | 30 | 28 | 26 | 26 |
| 26 | 49 | 26 | 42 | 20 | 12 | 30 | 9 | 15 | 26 | 34 | 43 | 20 | 15 | 46 | 35 | 25 | 32 | 22 | 26 | 32 | 29 | 29 | 25 | 25 | 28 |
| 27 | 18 | 15 | 17 | 17 | 14 | 21 | 22 | 31 | 39 | 32 | 23 | 15 | 9 | 10 | 20 | 13 | 18 | 18 | 42 | 59 | 25 | 0 | 3 | 1 | 20 |
| 28 | 0 | 0 | 0 | 0 | 0 | 0 | 0 | 6 | 11 | 16 | 16 | 7 | 2 | 10 | 11 | 7 | 9 | 8 | 8 | 6 | 4 | 1 | 0 | 1 | 5 |
| 29 | 0 | M | 0 | 0 | 0 | 0 | 0 | 3 | 10 | 12 | 16 | 13 | 12 | 14 | 16 | 18 | 17 | 26 | 20 | 42 | 32 | 15 | 9 | 10 | 12 |
| 30 | 0 | 0 | 2 | 0 | 0 | 0 | 3 | 5 | 9 | 14 | 19 | 8 | 9 | 9 | 4 | 9 | 8 | 6 | 5 | 1 | 0 | 0 | 0 | 1 | 5 |

MONTHLY STATISTICS:

| GEOM | ARITH-----PERCENTILES----- | | | | | | | -----RANGE----- | | | | STN GEOM | PERCENT | NO. OF TIMES | | |
|------|----------------------------|------|----|----|----|----|----|-----------------|-------|-----------|------------|----------|---------|--------------|----|---|
| MEAN | MEDIAN | MEAN | 50 | 90 | 95 | 98 | 99 | 1-HR | 24-HR | DEVIATION | VALID DATA | ABOVE | LIMIT | LEVEL | | |
| 7 | 4 | 10 | 4 | 27 | 34 | 47 | 51 | 0 | - | 82 | 0 | - | 28 | 3 | 99 | 0 |

NOTES: 1. FLAGS FOR INVALID DATA :
D: DYNAMIC CALIBRATION
T: TELEMETRY/DATALOGGR FAULT
M: MAINTENANCE OR ANALYZER FAULT
P: POWER FAILURE

THE HONGKONG ELECTRIC COMPANY, LTD.
AIR QUALITY DATA MONTHLY TIME SERIES REPORT

STATION : CHUNG HOM KOK ZONE SUBSTATION
POLLUTANT : SULPHUR DIOXIDE

MONTH: APRIL

YEAR : 2020

UNIT : MICROGRAMS/CUBIC METER

| DAY | 1 | 2 | 3 | 4 | 5 | 6 | 7 | 8 | 9 | 10 | 11 | 12 | 13 | 14 | 15 | 16 | 17 | 18 | 19 | 20 | 21 | 22 | 23 | 24 | MEAN |
|-----|----|----|----|----|----|---|----|----|----|----|----|----|----|----|----|----|----|----|----|----|----|----|----|----|------|
| 1 | 6 | 5 | 6 | 6 | 6 | 6 | 6 | 7 | 7 | 6 | 6 | 6 | 5 | 5 | 4 | 4 | 4 | 4 | 4 | 4 | 4 | 4 | 4 | 4 | 5 |
| 2 | 4 | 4 | 4 | 4 | 4 | 4 | 4 | 4 | 4 | 4 | 4 | 5 | 4 | 4 | 4 | 4 | 4 | 4 | 4 | 4 | 4 | 4 | 4 | 4 | 4 |
| 3 | 4 | 4 | 4 | 4 | 4 | 5 | 5 | 5 | 5 | 4 | 4 | 4 | 4 | 4 | 4 | 4 | 4 | 4 | 4 | 4 | 4 | 4 | 4 | 4 | 4 |
| 4 | 4 | 4 | 4 | 4 | 4 | 4 | 4 | 4 | 4 | 4 | 4 | 4 | 4 | 4 | 5 | 4 | 4 | 4 | 4 | 4 | 4 | 4 | 4 | 4 | 4 |
| 5 | 4 | 4 | 4 | 4 | 4 | 4 | 5 | 5 | 4 | 4 | 4 | 4 | 4 | 4 | 4 | 4 | 4 | 5 | 4 | 4 | 4 | 4 | 4 | 4 | 4 |
| 6 | 4 | 4 | 4 | 4 | 4 | 4 | 4 | 4 | 5 | 5 | 4 | 4 | 4 | 4 | 4 | 4 | 4 | 4 | 4 | 4 | 4 | 4 | 4 | 4 | 4 |
| 7 | 4 | 4 | 4 | 4 | 4 | 4 | 5 | 4 | 4 | 4 | 5 | 5 | 5 | 5 | 5 | 5 | 5 | 5 | 5 | 5 | 5 | 5 | 5 | 5 | 5 |
| 8 | 4 | 4 | 4 | 4 | 4 | 5 | 5 | 5 | 5 | 5 | 5 | 6 | 5 | 5 | 6 | 6 | 6 | 5 | 5 | 5 | 5 | 5 | 5 | 5 | 5 |
| 9 | 5 | 5 | 5 | 5 | 5 | 6 | 6 | 6 | 7 | 6 | 7 | 7 | 6 | 6 | 7 | 6 | 6 | 7 | 6 | 6 | 6 | 6 | 5 | 6 | 6 |
| 10 | 5 | 6 | 5 | 5 | 5 | 5 | 5 | 6 | 6 | 6 | 6 | 6 | 6 | 6 | 6 | 6 | 6 | 5 | 5 | 5 | 5 | 5 | 5 | 5 | 5 |
| 11 | 5 | 5 | 4 | 4 | 4 | 4 | 4 | 4 | 4 | 4 | 4 | 4 | 4 | 4 | 4 | 4 | 5 | 5 | 5 | 5 | 4 | 5 | 5 | 4 | 4 |
| 12 | 4 | 4 | 4 | 4 | 5 | 5 | 5 | 5 | 5 | 5 | 5 | 6 | 6 | 6 | 7 | 8 | 7 | 6 | 6 | 6 | 6 | 7 | 6 | 6 | 6 |
| 13 | 7 | 7 | 7 | 7 | 6 | 7 | 6 | 7 | 6 | 6 | 6 | 6 | 6 | 6 | 6 | 6 | 6 | 7 | 6 | 6 | 6 | 7 | 6 | 6 | 6 |
| 14 | 7 | 6 | 6 | 6 | 6 | 6 | 6 | 6 | 6 | 7 | 7 | 7 | 7 | 7 | 7 | 7 | 7 | 6 | 6 | 6 | 7 | 7 | 7 | 7 | 7 |
| 15 | 7 | 8 | 8 | 8 | 8 | 8 | 8 | 8 | 8 | 8 | 11 | 11 | 14 | 10 | 10 | 10 | 12 | 8 | 7 | 6 | 6 | 7 | 7 | 7 | 9 |
| 16 | 7 | 8 | 8 | 7 | 6 | 6 | 5 | 5 | 6 | 6 | 9 | 10 | 8 | 10 | 11 | 9 | 6 | 5 | 5 | 6 | 5 | 5 | 5 | 5 | 7 |
| 17 | 5 | 5 | 5 | 5 | 5 | 5 | 5 | 5 | 5 | 5 | 5 | 5 | 5 | 5 | 4 | 5 | 5 | 5 | 5 | 4 | 4 | 5 | 5 | 5 | 5 |
| 18 | 5 | 4 | 4 | 4 | 4 | 4 | 4 | 4 | 4 | 4 | 4 | 5 | 5 | 5 | 5 | 5 | 5 | 6 | 7 | 7 | 7 | 7 | 7 | 6 | 5 |
| 19 | 5 | 5 | 5 | 5 | 4 | 4 | 4 | 4 | 4 | 4 | 5 | 5 | 7 | 8 | 9 | 9 | 10 | 11 | 6 | 7 | 6 | 5 | 5 | 4 | 6 |
| 20 | 5 | 5 | 5 | 5 | 5 | 5 | 4 | 5 | 6 | 6 | 7 | 7 | 6 | 7 | 8 | 10 | 7 | 7 | 7 | 6 | 6 | 6 | 6 | 5 | 6 |
| 21 | 5 | 5 | 5 | 5 | 5 | 5 | 4 | 5 | 5 | 5 | 5 | 6 | M | 6 | 7 | 6 | 5 | 5 | 6 | 7 | 5 | 6 | 5 | 5 | 5 |
| 22 | 5 | 5 | 4 | 4 | 5 | 4 | 5 | 4 | 4 | 4 | 4 | 4 | 4 | 4 | 4 | 4 | 4 | 4 | 4 | 4 | 4 | 4 | 4 | 4 | 4 |
| 23 | 4 | 4 | 4 | 4 | 4 | 4 | 4 | 4 | 4 | 4 | 5 | 5 | 5 | 4 | 4 | 4 | 5 | 4 | 4 | 4 | 4 | 4 | 4 | 5 | 4 |
| 24 | 4 | 4 | 4 | 4 | 4 | 4 | 4 | 4 | 4 | 4 | 4 | 4 | 5 | 5 | 5 | 6 | 5 | 5 | 5 | 5 | 5 | 5 | 5 | 5 | 5 |
| 25 | 5 | 5 | 4 | 5 | 4 | 5 | 4 | 5 | 5 | 5 | 5 | 5 | 5 | 5 | 5 | 5 | 6 | 6 | 5 | 5 | 5 | 5 | 6 | 7 | 5 |
| 26 | 6 | 6 | 7 | 7 | 6 | 6 | 7 | 6 | 7 | 7 | 8 | 13 | 12 | 13 | 13 | 11 | 10 | 10 | 9 | 10 | 11 | 10 | 9 | 9 | 9 |
| 27 | 10 | 11 | 10 | 10 | 10 | 9 | 10 | 10 | 11 | 9 | 7 | 7 | 6 | 6 | 6 | 6 | 6 | 6 | 6 | 7 | 7 | 8 | 9 | 8 | 8 |
| 28 | 7 | 7 | 7 | 7 | 7 | 7 | 6 | 6 | 7 | 7 | 8 | 9 | 8 | 7 | 7 | 6 | 6 | 6 | 5 | 5 | 5 | 5 | 5 | 5 | 6 |
| 29 | 5 | 5 | 5 | 5 | 5 | 5 | 5 | 5 | 5 | 5 | 5 | 5 | 5 | 5 | 6 | 6 | 6 | 7 | 5 | 5 | 5 | 5 | 5 | 5 | 5 |
| 30 | 6 | 5 | 6 | 6 | 5 | 5 | 6 | 6 | 6 | 7 | 6 | 6 | 6 | 6 | 5 | 5 | 6 | 7 | 6 | 5 | 5 | 6 | 6 | 5 | 6 |

MONTHLY STATISTICS:

| GEOM | ARITH-----PERCENTILES----- | | | | | | | -----RANGE----- | | | | STN GEOM | PERCENT | NO. OF TIMES | | |
|------|----------------------------|------|----|----|----|----|----|-----------------|-------|-----------|------------|-------------------|---------|--------------|-----|---|
| MEAN | MEDIAN | MEAN | 50 | 90 | 95 | 98 | 99 | 1-HR | 24-HR | DEVIATION | VALID DATA | ABOVE LIMIT LEVEL | | | | |
| 5 | 5 | 5 | 5 | 7 | 9 | 10 | 11 | 4 | - | 14 | 4 | - | 9 | 1 | 100 | 0 |

- NOTES: 1. FLAGS FOR INVALID DATA :
- D: DYNAMIC CALIBRATION
 - T: TELEMETRY/DATALOGGR FAULT
 - M: MAINTENANCE OR ANALYZER FAULT
 - P: POWER FAILURE

THE HONGKONG ELECTRIC COMPANY, LTD.
AIR QUALITY DATA MONTHLY TIME SERIES REPORT

STATION : CHUNG HOM KOK ZONE SUBSTATION
POLLUTANT : NITROGEN DIOXIDE

MONTH: APRIL

YEAR : 2020

UNIT : MICROGRAMS/CUBIC METER

| DAY | 1 | 2 | 3 | 4 | 5 | 6 | 7 | 8 | 9 | 10 | 11 | 12 | 13 | 14 | 15 | 16 | 17 | 18 | 19 | 20 | 21 | 22 | 23 | 24 | MEAN |
|-----|----|----|----|----|----|----|----|----|----|----|----|----|----|----|----|----|----|----|----|----|----|----|----|-----|------|
| 1 | 45 | M | 42 | 40 | 37 | 36 | 34 | 34 | 33 | 31 | 30 | 23 | 17 | 17 | 11 | 9 | 9 | 9 | 10 | 11 | 10 | 9 | 5 | 4 | 22 |
| 2 | 3 | 4 | 4 | 4 | 5 | 4 | 3 | 4 | 4 | 4 | 5 | 5 | 4 | 3 | 3 | 4 | 3 | 2 | 4 | 4 | 5 | 3 | 3 | 2 | 4 |
| 3 | 3 | 4 | 4 | 4 | 4 | 5 | 6 | 6 | 5 | 5 | 5 | 4 | 4 | 4 | 4 | 9 | 11 | 8 | 9 | 7 | 12 | 10 | 10 | 5 | 6 |
| 4 | 5 | 5 | 5 | 4 | 5 | 5 | 5 | 5 | 4 | 7 | 7 | 8 | 7 | 7 | 5 | 5 | 7 | 6 | 8 | 4 | 4 | 3 | 3 | 3 | 5 |
| 5 | 2 | 2 | 3 | 2 | 1 | 1 | 2 | 2 | 3 | 5 | 4 | 5 | 5 | 4 | 5 | 4 | 4 | 4 | 3 | 4 | 3 | 3 | 2 | 3 | 3 |
| 6 | 2 | 2 | 2 | 1 | 2 | 2 | 2 | 2 | 2 | 2 | 3 | 7 | 10 | 9 | 16 | 42 | 29 | 20 | 7 | 13 | 9 | 4 | 2 | 12 | 8 |
| 7 | 10 | 7 | 6 | 6 | 8 | 11 | 31 | 14 | 10 | 13 | 14 | 13 | 11 | 7 | 6 | 5 | 5 | 5 | 4 | 3 | 6 | 5 | 7 | 4 | 9 |
| 8 | 4 | 4 | 3 | 4 | 4 | 5 | 8 | 6 | 5 | 4 | 5 | 3 | 5 | 4 | 3 | 4 | 6 | 4 | 11 | 8 | 7 | 6 | 7 | 7 | 5 |
| 9 | 6 | 7 | 7 | 7 | 9 | 11 | 7 | 8 | 10 | 9 | 7 | 6 | 5 | 5 | 5 | 5 | 9 | 14 | 12 | 12 | 21 | 10 | 13 | 9 | 9 |
| 10 | 8 | 7 | 6 | 5 | 2 | 3 | 2 | 4 | 8 | 6 | 6 | 4 | 4 | 4 | 4 | 8 | 6 | 10 | 14 | 12 | 8 | 5 | 4 | 9 | 6 |
| 11 | 7 | 6 | 5 | 4 | 4 | 3 | 5 | 8 | 8 | 9 | 13 | 7 | 6 | 6 | 6 | 7 | 9 | 14 | 16 | 16 | 19 | 13 | 9 | 12 | 9 |
| 12 | 7 | 5 | 5 | 4 | 5 | 5 | 4 | 4 | 4 | 4 | 4 | 5 | 6 | 24 | 20 | 14 | 7 | 7 | 9 | 7 | 4 | 3 | 4 | 7 | 7 |
| 13 | 3 | 2 | 2 | 2 | 2 | 1 | 2 | 3 | 3 | 3 | 4 | 6 | 2 | 2 | 5 | 7 | 9 | 11 | 6 | 7 | 7 | 7 | 4 | 6 | 4 |
| 14 | 6 | 4 | 3 | 4 | 4 | 5 | 6 | 14 | 14 | 16 | 12 | 7 | 7 | 6 | 7 | 10 | 8 | 5 | 5 | 6 | 7 | 6 | 8 | 7 | 7 |
| 15 | 7 | M | 9 | 8 | 7 | 8 | 9 | 14 | 17 | 28 | 41 | 37 | 33 | 26 | 19 | 18 | 21 | 23 | 26 | 23 | 15 | 18 | 22 | 15 | 19 |
| 16 | 21 | 27 | 21 | 10 | 9 | 7 | 5 | 7 | 7 | 6 | 22 | 44 | 24 | 21 | 23 | 20 | 10 | 11 | 17 | 23 | 16 | 15 | 12 | 8 | 16 |
| 17 | 6 | 9 | 7 | 5 | 6 | 5 | 13 | 8 | 8 | 6 | 4 | 4 | 3 | 3 | 3 | 5 | 8 | 12 | 5 | 2 | 3 | 8 | 9 | 8 | 6 |
| 18 | 4 | 4 | 4 | 3 | 5 | 2 | 2 | 4 | 5 | 5 | 4 | 3 | 3 | 3 | 3 | 4 | 9 | 19 | 26 | 23 | 23 | 19 | 13 | 11 | 8 |
| 19 | 8 | 10 | 7 | 3 | 1 | 12 | 13 | 10 | 3 | 3 | 8 | 11 | 17 | 23 | 18 | 17 | 23 | 27 | 22 | 28 | 20 | 15 | 13 | 7 | 13 |
| 20 | 11 | 12 | 10 | 12 | 16 | 19 | 13 | 20 | 19 | 10 | 15 | 13 | 11 | 9 | 13 | 22 | 16 | 16 | 23 | 28 | 21 | 17 | 26 | 15 | 16 |
| 21 | 13 | 12 | 12 | 10 | 12 | 7 | 8 | 12 | 13 | 10 | 9 | 10 | M | 9 | 9 | 8 | 6 | 8 | 16 | 20 | 14 | 22 | 25 | 15 | 12 |
| 22 | 13 | 10 | 8 | 10 | 9 | 7 | 10 | 5 | 5 | 6 | 5 | 5 | 6 | 5 | 7 | 6 | 5 | 5 | 5 | 3 | 2 | 7 | 8 | 10 | 7 |
| 23 | 3 | 2 | 2 | 1 | 1 | 1 | 3 | 4 | 8 | 9 | 7 | 8 | 8 | 5 | 4 | 4 | 6 | 8 | 15 | 8 | 4 | 4 | 7 | 10 | 6 |
| 24 | 8 | 9 | 6 | 5 | 4 | 5 | 5 | 6 | 8 | 8 | 8 | 12 | 12 | 22 | 30 | 38 | 34 | 28 | 18 | 29 | 14 | 10 | 7 | 8 | 14 |
| 25 | 9 | 7 | 7 | 7 | 6 | 6 | 5 | 5 | 9 | 9 | 12 | 5 | 5 | 7 | 8 | 15 | 36 | 42 | 36 | 51 | 58 | 75 | 91 | 104 | 26 |
| 26 | 92 | 71 | 72 | 59 | 49 | 43 | 45 | 37 | 41 | 38 | 45 | 68 | 49 | 62 | 60 | 38 | 39 | 39 | 43 | 36 | 36 | 29 | 31 | 25 | 48 |
| 27 | 24 | 23 | 18 | 18 | 17 | 18 | 30 | 30 | 20 | 15 | 11 | 8 | 5 | 6 | 6 | 8 | 9 | 7 | 5 | 4 | 6 | 9 | 11 | 11 | 13 |
| 28 | 5 | 6 | 8 | 8 | 8 | 8 | 9 | 9 | 7 | 9 | 9 | 8 | 8 | 10 | 10 | 9 | 9 | 9 | 8 | 8 | 8 | 8 | 6 | 7 | 8 |
| 29 | 6 | M | 6 | 6 | 6 | 6 | 6 | 6 | 5 | 5 | 4 | 4 | 6 | 5 | 7 | 7 | 8 | 12 | 6 | 5 | 5 | 6 | 4 | 4 | 6 |
| 30 | 8 | 6 | 5 | 6 | 6 | 5 | 6 | 8 | 8 | 7 | 6 | 6 | 7 | 8 | 6 | 11 | 8 | 9 | 18 | 18 | 13 | 11 | 9 | 10 | 9 |

MONTHLY STATISTICS:

| GEOM | ARITH-----PERCENTILES----- | | | | | | | RANGE----- | | | | STN GEOM | PERCENT | NO. OF TIMES | | |
|------|----------------------------|------|----|----|----|----|----|------------|-------|-----------|------------|----------|---------|--------------|----|---|
| MEAN | MEDIAN | MEAN | 50 | 90 | 95 | 98 | 99 | 1-HR | 24-HR | DEVIATION | VALID DATA | ABOVE | LIMIT | LEVEL | | |
| 8 | 7 | 11 | 7 | 23 | 36 | 45 | 62 | 1 | - | 104 | 3 | - | 48 | 2 | 99 | 0 |

NOTES: 1. FLAGS FOR INVALID DATA :
D: DYNAMIC CALIBRATION
T: TELEMETRY/DATALOGGR FAULT
M: MAINTENANCE OR ANALYZER FAULT
P: POWER FAILURE

THE HONGKONG ELECTRIC COMPANY, LTD.
AIR QUALITY DATA MONTHLY TIME SERIES REPORT

STATION : VICTORIA ROAD SUBSTATION
POLLUTANT : SULPHUR DIOXIDE

MONTH: APRIL

YEAR : 2020
UNIT : MICROGRAMS/CUBIC METER

| DAY | 1 | 2 | 3 | 4 | 5 | 6 | 7 | 8 | 9 | 10 | 11 | 12 | 13 | 14 | 15 | 16 | 17 | 18 | 19 | 20 | 21 | 22 | 23 | 24 | MEAN |
|-----|---|---|---|---|---|---|---|---|---|----|----|----|----|----|----|----|----|----|----|----|----|----|----|----|------|
| 1 | 3 | 4 | 3 | 3 | 4 | 3 | 3 | 4 | 4 | 3 | 4 | 4 | 5 | 6 | 5 | 4 | 3 | 2 | 1 | 1 | 1 | 1 | 1 | 1 | 3 |
| 2 | 1 | 1 | 1 | 1 | 1 | 1 | 1 | 1 | 1 | 1 | 1 | 1 | 1 | 1 | 1 | 1 | 1 | 0 | 1 | 1 | 1 | 0 | 1 | 1 | 1 |
| 3 | 1 | 1 | 1 | 1 | 1 | 1 | 1 | 1 | 1 | 1 | 1 | 1 | 1 | 1 | 1 | 1 | 1 | 1 | 1 | 1 | 1 | 1 | 1 | 1 | 1 |
| 4 | 1 | 1 | 1 | 1 | 1 | 1 | 1 | 1 | 0 | 0 | 1 | 1 | 1 | 1 | 1 | 1 | 1 | 1 | 1 | 1 | 1 | 1 | 1 | 1 | 1 |
| 5 | 0 | 1 | 1 | 1 | 1 | 1 | 1 | 1 | 1 | 1 | 1 | 1 | 1 | 1 | 1 | 1 | 1 | 1 | 1 | 1 | 1 | 1 | 1 | 1 | 1 |
| 6 | 1 | 1 | 1 | 1 | 1 | 1 | 1 | 1 | 1 | 1 | 1 | 0 | 1 | 1 | 1 | 2 | 2 | 1 | 1 | 1 | 1 | 1 | 1 | 1 | 1 |
| 7 | 1 | 1 | 1 | 1 | 1 | 1 | 2 | 2 | 2 | 3 | 3 | 4 | 2 | 1 | 1 | 1 | 2 | 2 | 2 | 3 | 1 | 1 | 2 | 2 | 2 |
| 8 | 1 | 1 | 1 | 1 | 1 | 1 | 1 | 1 | 1 | 1 | 1 | 1 | 1 | 2 | 2 | 2 | 1 | 1 | 2 | 2 | 2 | 2 | 2 | 2 | 1 |
| 9 | 1 | 2 | 2 | 1 | 1 | 2 | 1 | 0 | 2 | 3 | 2 | 2 | 2 | 2 | 2 | 2 | 2 | 2 | 2 | 2 | 2 | 2 | 2 | 2 | 2 |
| 10 | 2 | 2 | 2 | 1 | 1 | 1 | 1 | 2 | 2 | 2 | 2 | 2 | 2 | 2 | 2 | 2 | 2 | 1 | 1 | 1 | 1 | 1 | 1 | 1 | 2 |
| 11 | 1 | 1 | 1 | 1 | 1 | 1 | 1 | 1 | 1 | 1 | 2 | 1 | 2 | 1 | 2 | 1 | 1 | 1 | 2 | 3 | 1 | 3 | 3 | 1 | 1 |
| 12 | 1 | 1 | 1 | 1 | 1 | 1 | 1 | 1 | 2 | 2 | 2 | 2 | 2 | 2 | 2 | 3 | 2 | 3 | 2 | 2 | 2 | 2 | 2 | 2 | 2 |
| 13 | 2 | 2 | 2 | 2 | 2 | 2 | 2 | 2 | 2 | 2 | 2 | 2 | 1 | 1 | 1 | 2 | 2 | 4 | 2 | 1 | 1 | 2 | 1 | 1 | 2 |
| 14 | 2 | 2 | 2 | 2 | 2 | 2 | 2 | 2 | 2 | 2 | 2 | 2 | 2 | 2 | 2 | 2 | 2 | 2 | 2 | 2 | 2 | 2 | 3 | 2 | 2 |
| 15 | 2 | 2 | 3 | 2 | 2 | 2 | 2 | 2 | 7 | 8 | 7 | 9 | 3 | 2 | 4 | 3 | 2 | 3 | 3 | 2 | 2 | 2 | 2 | 2 | 3 |
| 16 | 2 | 2 | 2 | 2 | 2 | 2 | 2 | 2 | 3 | 2 | 2 | 3 | 2 | 2 | 5 | 6 | 5 | 3 | 2 | 2 | 1 | 2 | 1 | 2 | 2 |
| 17 | 1 | 1 | 1 | 1 | 1 | 1 | 1 | 1 | 1 | 1 | 1 | 1 | 1 | 1 | 2 | M | 2 | 1 | 1 | 1 | 1 | 1 | 1 | 2 | 1 |
| 18 | 1 | 1 | 1 | 1 | 1 | 1 | 1 | 3 | 7 | 2 | 1 | 1 | 2 | 2 | 2 | 3 | 4 | 3 | 4 | 2 | 2 | 2 | 2 | 2 | 2 |
| 19 | 1 | 1 | 1 | 1 | 1 | 1 | 1 | 2 | 2 | 2 | 4 | 4 | 2 | 3 | 3 | 4 | 8 | 3 | 3 | 3 | 2 | 2 | 1 | 1 | 2 |
| 20 | 2 | 2 | 1 | 1 | 1 | 1 | 1 | 3 | 2 | 2 | 2 | 2 | 2 | 2 | 4 | 4 | 4 | 3 | 4 | 4 | 2 | 3 | 3 | 3 | 2 |
| 21 | 2 | 2 | 2 | 3 | 2 | 2 | 1 | 1 | 1 | 4 | 2 | 2 | 2 | 3 | 3 | 2 | 3 | 3 | 2 | 2 | 2 | 2 | 2 | 2 | 2 |
| 22 | 1 | 1 | 1 | 1 | 1 | 1 | 1 | 1 | 1 | 1 | 1 | 1 | 1 | 1 | 1 | 1 | 1 | 1 | 1 | 1 | 1 | 1 | 1 | 1 | 1 |
| 23 | 1 | 1 | 1 | 1 | 1 | 1 | 1 | 1 | 1 | 1 | 1 | 1 | 1 | 1 | 1 | 1 | 1 | 1 | 1 | 1 | 1 | 1 | 1 | 1 | 1 |
| 24 | 1 | 1 | 1 | 1 | 1 | 1 | 1 | 1 | 1 | 1 | 1 | 1 | 1 | 2 | 2 | 2 | 3 | 2 | 1 | 1 | 1 | 2 | 2 | 3 | 1 |
| 25 | 2 | 2 | 2 | 2 | 1 | 1 | 1 | 1 | 1 | 2 | 3 | 4 | 5 | 3 | 2 | 2 | 2 | 2 | 2 | 2 | 2 | 3 | 3 | 3 | 2 |
| 26 | 3 | 3 | 3 | 3 | 3 | 3 | 2 | 3 | 4 | 8 | 8 | 8 | 6 | 8 | 6 | 5 | 5 | 5 | 5 | 5 | 4 | 4 | 4 | 5 | 5 |
| 27 | 4 | 4 | 4 | 4 | 4 | 4 | 4 | 4 | 5 | 4 | 3 | 3 | 2 | 2 | 2 | 2 | 2 | 2 | 4 | 2 | 2 | 2 | 2 | 3 | 3 |
| 28 | 3 | 3 | 2 | 3 | 2 | 2 | 2 | 2 | 2 | 2 | 3 | 3 | 3 | 3 | 2 | 2 | 2 | 2 | 2 | 1 | 1 | 1 | 1 | 1 | 2 |
| 29 | 1 | 1 | 1 | 1 | 1 | 1 | 1 | 1 | 1 | 1 | 1 | 1 | 1 | 2 | 1 | 2 | 2 | 3 | 3 | 2 | 2 | 2 | 2 | 2 | 2 |
| 30 | 2 | 2 | 2 | 3 | 3 | 2 | 2 | 2 | 6 | 4 | 2 | 2 | 4 | 3 | 2 | 5 | 2 | 2 | 3 | 2 | 2 | 2 | 1 | 1 | 3 |

MONTHLY STATISTICS:

| GEOM | ARITH-----PERCENTILES----- | | | | | | | -----RANGE----- | | | | | STN GEOM | PERCENT | NO. OF TIMES | |
|------|----------------------------|------|----|----|----|----|----|-----------------|---|-------|---|---|-----------|------------|-------------------|---|
| MEAN | MEDIAN | MEAN | 50 | 90 | 95 | 98 | 99 | 1-HR | | 24-HR | | | DEVIATION | VALID DATA | ABOVE LIMIT LEVEL | |
| 2 | 2 | 2 | 2 | 3 | 4 | 6 | 7 | 0 | - | 9 | 1 | - | 5 | 2 | 100 | 0 |

- NOTES: 1. FLAGS FOR INVALID DATA :
- D: DYNAMIC CALIBRATION
 - T: TELEMETRY/DATALOGGR FAULT
 - M: MAINTENANCE OR ANALYZER FAULT
 - P: POWER FAILURE

THE HONGKONG ELECTRIC COMPANY, LTD.
AIR QUALITY DATA MONTHLY TIME SERIES REPORT
MONTH: APRIL

STATION : VICTORIA ROAD SUBSTATION
POLLUTANT : NITROGEN DIOXIDE

YEAR : 2020
UNIT : MICROGRAMS/CUBIC METER

| DAY | 1 | 2 | 3 | 4 | 5 | 6 | 7 | 8 | 9 | 10 | 11 | 12 | 13 | 14 | 15 | 16 | 17 | 18 | 19 | 20 | 21 | 22 | 23 | 24 | MEAN |
|-----|----|----|----|----|----|----|----|----|----|----|----|----|----|----|----|----|----|----|----|----|----|----|----|----|------|
| 1 | 29 | M | 28 | 24 | 25 | 22 | 21 | 24 | 25 | 24 | 24 | 27 | 32 | 35 | 34 | 32 | 22 | 18 | 20 | 15 | 11 | 12 | 9 | 6 | 23 |
| 2 | 6 | 5 | 5 | 5 | 5 | 5 | 6 | 8 | 7 | 8 | 8 | 9 | 8 | 7 | 7 | 7 | 7 | 8 | 9 | 6 | 7 | 7 | 5 | 4 | 7 |
| 3 | 4 | 4 | 4 | 4 | 4 | 4 | 5 | 6 | 8 | 7 | 7 | 6 | 7 | 7 | 7 | 13 | 25 | 23 | 22 | 18 | 15 | 11 | 9 | 7 | 9 |
| 4 | 6 | 6 | 5 | 5 | 7 | 8 | 13 | 16 | 11 | 8 | 10 | 10 | 11 | 10 | 9 | 12 | 9 | 12 | 17 | 9 | 7 | 7 | 5 | 4 | 9 |
| 5 | 5 | 4 | 4 | 4 | 3 | 4 | 4 | 5 | 6 | 8 | 7 | 7 | 7 | 7 | 7 | 8 | 8 | 8 | 8 | 7 | 6 | 6 | 5 | 4 | 6 |
| 6 | 4 | 3 | 3 | 3 | 4 | 5 | 6 | 6 | 9 | 10 | 12 | 14 | 15 | 20 | 30 | 40 | 41 | 35 | 32 | 28 | 15 | 13 | 10 | 11 | 15 |
| 7 | 14 | 11 | 9 | 9 | 9 | 13 | 18 | 19 | 22 | 27 | 23 | 25 | 18 | 14 | 14 | 13 | 27 | 35 | 36 | 38 | 34 | 16 | 10 | 10 | 19 |
| 8 | 8 | 5 | 5 | 4 | 4 | 5 | 8 | 10 | 11 | 13 | 14 | 10 | 9 | 13 | 12 | 11 | 13 | 17 | 29 | 30 | 17 | 10 | 10 | 7 | 11 |
| 9 | 8 | 9 | 5 | 5 | 5 | 6 | 10 | 15 | 22 | 28 | 12 | 12 | 11 | 9 | 12 | 14 | 14 | 20 | 19 | 12 | 16 | 10 | 10 | 8 | 12 |
| 10 | 7 | 5 | 4 | 4 | 3 | 3 | 5 | 6 | 7 | 8 | 8 | 7 | 6 | 7 | 8 | 8 | 7 | 7 | 8 | 8 | 9 | 11 | 5 | 6 | 7 |
| 11 | 6 | 5 | 4 | 3 | 3 | 5 | 6 | 6 | 8 | 21 | 32 | 13 | 21 | 13 | 14 | 12 | 17 | 24 | 38 | 59 | 35 | 53 | 56 | 27 | 20 |
| 12 | 11 | 8 | 8 | 6 | 5 | 4 | 6 | 6 | 7 | 8 | 9 | 9 | 8 | 9 | 10 | 8 | 9 | 14 | 14 | 14 | 10 | 8 | 8 | 9 | 9 |
| 13 | 7 | 5 | 5 | 5 | 4 | 4 | 5 | 8 | 9 | 11 | 8 | 6 | 5 | 5 | 7 | 7 | 7 | 21 | 11 | 16 | 12 | 12 | 10 | 10 | 8 |
| 14 | 8 | 8 | 6 | 4 | 3 | 7 | 19 | 11 | 17 | 21 | 13 | 10 | 9 | 9 | 10 | 13 | 18 | 16 | 14 | 14 | 17 | 18 | 28 | 18 | 13 |
| 15 | 16 | M | 17 | 15 | 12 | 15 | 12 | 31 | 46 | 56 | 42 | 34 | 18 | 12 | 15 | 15 | 15 | 28 | 20 | 32 | 27 | 20 | 18 | 15 | 23 |
| 16 | 12 | 10 | 6 | 4 | 7 | 5 | 6 | 24 | 25 | 13 | 11 | 17 | 15 | 8 | 18 | 32 | 30 | 18 | 23 | 14 | 11 | 10 | 7 | 7 | 14 |
| 17 | 6 | 4 | 3 | 2 | 3 | 2 | 7 | 7 | 10 | 11 | 7 | 8 | 8 | 8 | 12 | M | 22 | 11 | 14 | 13 | 23 | 15 | 8 | 4 | 9 |
| 18 | 3 | 4 | 2 | 3 | 2 | 2 | 11 | 25 | 38 | 16 | 8 | 4 | 4 | 5 | 10 | 18 | 22 | 25 | 55 | 32 | 25 | 15 | 7 | 6 | 14 |
| 19 | 4 | 6 | 2 | 1 | 2 | 1 | 13 | 19 | 12 | 6 | 16 | 16 | 9 | 13 | 7 | 19 | 30 | 12 | 13 | 24 | 16 | 13 | 11 | 6 | 11 |
| 20 | 4 | 2 | 1 | 1 | 2 | 3 | 4 | 17 | 10 | 6 | 6 | 4 | 6 | 6 | 16 | 20 | 18 | 17 | 22 | 28 | 12 | 16 | 15 | 13 | 10 |
| 21 | 10 | 8 | 11 | 11 | 6 | 3 | 7 | 9 | 11 | 17 | 10 | 5 | 5 | 11 | 15 | 13 | 8 | 12 | 14 | 15 | 10 | 8 | 9 | 6 | 10 |
| 22 | 7 | 2 | 1 | 0 | 2 | 3 | 4 | 5 | 5 | 5 | 6 | 4 | 3 | 4 | 6 | 7 | 5 | 3 | 4 | 4 | 7 | 16 | 15 | 6 | 5 |
| 23 | 3 | 2 | 1 | 0 | 0 | 1 | 3 | 6 | 14 | 11 | 8 | 18 | 10 | 8 | 9 | 9 | 15 | 16 | 24 | 9 | 6 | 7 | 12 | 9 | 8 |
| 24 | 7 | 12 | 10 | 4 | 3 | 3 | 9 | 12 | 14 | 17 | 22 | 20 | 17 | 18 | 19 | 26 | 33 | 42 | 33 | 32 | 28 | 30 | 26 | 32 | 20 |
| 25 | 34 | 30 | 26 | 20 | 8 | 6 | 7 | 13 | 16 | 23 | 23 | 34 | 36 | 30 | 30 | 32 | 29 | 30 | 31 | 33 | 41 | 58 | 55 | 44 | 29 |
| 26 | 54 | 38 | 31 | 28 | 29 | 28 | 11 | 22 | 45 | 55 | 52 | 43 | 30 | 56 | 32 | 27 | 29 | 23 | 25 | 33 | 26 | 19 | 15 | 17 | 32 |
| 27 | 19 | 12 | 9 | 9 | 10 | 13 | 40 | 56 | 25 | 21 | 16 | 13 | 10 | 8 | 11 | 12 | 18 | 21 | 40 | 35 | 39 | 16 | 14 | 17 | 20 |
| 28 | 20 | 27 | 9 | 8 | 0 | 1 | 6 | 12 | 8 | 11 | 8 | 5 | 7 | 9 | 9 | 8 | 9 | 8 | 9 | 9 | 7 | 4 | 3 | 2 | 8 |
| 29 | 2 | M | 2 | 2 | 1 | 0 | 1 | 3 | 5 | 7 | 5 | 6 | 11 | 15 | 9 | 7 | 14 | 21 | 25 | 13 | 27 | 24 | 21 | 28 | 11 |
| 30 | 28 | 25 | 13 | 27 | 23 | 14 | 10 | 16 | 41 | 24 | 9 | 8 | 19 | 11 | 10 | 34 | 22 | 14 | 30 | 36 | 34 | 36 | 21 | 3 | 21 |

MONTHLY STATISTICS:

| GEOM | ARITH-----PERCENTILES----- | | | | | | | -----RANGE----- | | | | | STN GEOM | PERCENT | NO. OF TIMES | |
|------|----------------------------|------|----|----|----|----|----|-----------------|-------|-----------|------------|-------|----------|---------|--------------|---|
| MEAN | MEDIAN | MEAN | 50 | 90 | 95 | 98 | 99 | 1-HR | 24-HR | DEVIATION | VALID DATA | ABOVE | LIMIT | LEVEL | | |
| 10 | 10 | 14 | 10 | 30 | 35 | 44 | 55 | 0 | - | 59 | 5 | - | 32 | 2 | 99 | 0 |

NOTES: 1. FLAGS FOR INVALID DATA :
D: DYNAMIC CALIBRATION
T: TELEMETRY/DATALOGGR FAULT
M: MAINTENANCE OR ANALYZER FAULT
P: POWER FAILURE

THE HONGKONG ELECTRIC COMPANY, LTD.
AIR QUALITY DATA MONTHLY TIME SERIES REPORT
MONTH: APRIL

STATION : POK FU LAM
POLLUTANT : SULPHUR DIOXIDE

YEAR : 2020
UNIT : MICROGRAMS/CUBIC METER

| DAY | 1 | 2 | 3 | 4 | 5 | 6 | 7 | 8 | 9 | 10 | 11 | 12 | 13 | 14 | 15 | 16 | 17 | 18 | 19 | 20 | 21 | 22 | 23 | 24 | MEAN |
|-----|---|---|---|---|---|---|---|---|----|----|----|----|----|----|----|----|----|----|----|----|----|----|----|----|------|
| 1 | 4 | 4 | 3 | 2 | 3 | 2 | 2 | 4 | 3 | 3 | 3 | 3 | 6 | 7 | 5 | 3 | 1 | 1 | 0 | 0 | 0 | 0 | 0 | 1 | 3 |
| 2 | 0 | 0 | 0 | 0 | 0 | 0 | 0 | 0 | 0 | 0 | 0 | 0 | 1 | 0 | 0 | 0 | 0 | 0 | 0 | 0 | 0 | 0 | 0 | 1 | 0 |
| 3 | 0 | 0 | 0 | 0 | 0 | 0 | 0 | 0 | 0 | 0 | 0 | 0 | 0 | 0 | 1 | 0 | 0 | 0 | 0 | 0 | 0 | 0 | 0 | 1 | 0 |
| 4 | 0 | 0 | 0 | 0 | 0 | 0 | 0 | 0 | 0 | 0 | 0 | 0 | 0 | 0 | 0 | 1 | 1 | 0 | 0 | 0 | 0 | 0 | 0 | 1 | 0 |
| 5 | 0 | 0 | 0 | 0 | 0 | 0 | 0 | 0 | 0 | 0 | 0 | 0 | 0 | 0 | 0 | 0 | 0 | 0 | 0 | 0 | 0 | 0 | 0 | 1 | 0 |
| 6 | 0 | 0 | 0 | 0 | 0 | 0 | 0 | 0 | 0 | 0 | 0 | 0 | 0 | 0 | 0 | 0 | 1 | 0 | 0 | 0 | 0 | 0 | 0 | 1 | 0 |
| 7 | 0 | 0 | 0 | 0 | 0 | 0 | 0 | 1 | 1 | 2 | 2 | 4 | 2 | 1 | 1 | 1 | 1 | 2 | 2 | 3 | 2 | 1 | 0 | 2 | 1 |
| 8 | 1 | 0 | 0 | 0 | 1 | 0 | 1 | 1 | 1 | 1 | 2 | 1 | 1 | 1 | 2 | 1 | 1 | 1 | 2 | 2 | 2 | 0 | 1 | 2 | 1 |
| 9 | 1 | 1 | 1 | 2 | 2 | 2 | 3 | 4 | 5 | 7 | 4 | 3 | 4 | 3 | 3 | 3 | 3 | 2 | 2 | 2 | 1 | 2 | 2 | 2 | 3 |
| 10 | 1 | 1 | 1 | 1 | 1 | 1 | 1 | 1 | 2 | 2 | 2 | 2 | 2 | 2 | 2 | 2 | 2 | 2 | 1 | 1 | 1 | 1 | 1 | 1 | 1 |
| 11 | 0 | 1 | 1 | 0 | 0 | 1 | 1 | 0 | 0 | 1 | 2 | 1 | 2 | 1 | 2 | 1 | 1 | 1 | 1 | 2 | 1 | 1 | 1 | 2 | 1 |
| 12 | 1 | 0 | 1 | 0 | 0 | 0 | 0 | 1 | 1 | 1 | 2 | 2 | 2 | 3 | 3 | 3 | 3 | 3 | 2 | 2 | 2 | 2 | 1 | 2 | 2 |
| 13 | 2 | 2 | 2 | 2 | 1 | 1 | 1 | 1 | 1 | 0 | 1 | 1 | 1 | 1 | 1 | 1 | 1 | 4 | 2 | 1 | 1 | 1 | 1 | 1 | 1 |
| 14 | 2 | 1 | 1 | 1 | 1 | 1 | 1 | 1 | 1 | 1 | 2 | 2 | 2 | 2 | 2 | 2 | 2 | 2 | 1 | 1 | 1 | 2 | 2 | 4 | 2 |
| 15 | 3 | 2 | 2 | 2 | 2 | 4 | 6 | 5 | 10 | 8 | 12 | 17 | 4 | 4 | 3 | 2 | 4 | 4 | 3 | 2 | 2 | 2 | 1 | 2 | 4 |
| 16 | 2 | 2 | 2 | 2 | 1 | 1 | 1 | 1 | 4 | 2 | 5 | 5 | 3 | 4 | 5 | 6 | 6 | 5 | 3 | 2 | 1 | 1 | 13 | 1 | 3 |
| 17 | 1 | 1 | 1 | 1 | 0 | 0 | 1 | 1 | 1 | 2 | 2 | 2 | 2 | 2 | 2 | 1 | 3 | 2 | 2 | 1 | 1 | 1 | 0 | 2 | 1 |
| 18 | 1 | 1 | 1 | 1 | 1 | 1 | 1 | 3 | 14 | 5 | 2 | 2 | 2 | 2 | 2 | 3 | 4 | 5 | 4 | 2 | 2 | 1 | 1 | 3 | 3 |
| 19 | 1 | 1 | 1 | 1 | 1 | 1 | 1 | 1 | 2 | 2 | 6 | 5 | 3 | 4 | 6 | 6 | 8 | 4 | 4 | 3 | 2 | 2 | 1 | 3 | 3 |
| 20 | 2 | 2 | 2 | 1 | 1 | 1 | 2 | 3 | 3 | 2 | 2 | 2 | 3 | 2 | 3 | 3 | 4 | 3 | 3 | 2 | 1 | 1 | 1 | 3 | 2 |
| 21 | 2 | 2 | 1 | 1 | 1 | 1 | 1 | 1 | 2 | 4 | M | 2 | 1 | 2 | 3 | M | 1 | 2 | 2 | 1 | 1 | 1 | 26 | 0 | 3 |
| 22 | 0 | 0 | 0 | 1 | 1 | 0 | 0 | 0 | 0 | 0 | 0 | 0 | 0 | 0 | 0 | 0 | 0 | 0 | 0 | 0 | 0 | 0 | 0 | 1 | 0 |
| 23 | 0 | 0 | 0 | 0 | 0 | 0 | 0 | 0 | 0 | 0 | 0 | 0 | 0 | 0 | 0 | 0 | 0 | 0 | 0 | 0 | 0 | 0 | 0 | 1 | 0 |
| 24 | 0 | 0 | 0 | 0 | 0 | 0 | 0 | 0 | 0 | 0 | 0 | 0 | 0 | 1 | 1 | 1 | 1 | 0 | 0 | 0 | 0 | 0 | 0 | 2 | 0 |
| 25 | 2 | 1 | 0 | 0 | 0 | 0 | 0 | 0 | 1 | 0 | 1 | 4 | 5 | 2 | 2 | 1 | 1 | 2 | 1 | 1 | 2 | 2 | 2 | 5 | 1 |
| 26 | 3 | 3 | 3 | 2 | 2 | 3 | 2 | 2 | 5 | 10 | 12 | 9 | 9 | 10 | 9 | 7 | 6 | 5 | 6 | 4 | 5 | 6 | 5 | 6 | 6 |
| 27 | 5 | 4 | 4 | 5 | 5 | 4 | 5 | 6 | 7 | 6 | 4 | 3 | 3 | 3 | 2 | 2 | 2 | 3 | 6 | 3 | 2 | 2 | 2 | 4 | 4 |
| 28 | 7 | 2 | 2 | 3 | 2 | 1 | 1 | 1 | 2 | 3 | 3 | 5 | 4 | 4 | 3 | 3 | 2 | 2 | 1 | 1 | 1 | 1 | 1 | 2 | 2 |
| 29 | 0 | 0 | 0 | 0 | 0 | 0 | 0 | 0 | 0 | 1 | 1 | 1 | 3 | 3 | 2 | 2 | 2 | 3 | 3 | 1 | 1 | 0 | 1 | 2 | 1 |
| 30 | 1 | 2 | 3 | 6 | 5 | 4 | 3 | 7 | 18 | 5 | 3 | 3 | 5 | 2 | 2 | 5 | 3 | 2 | 2 | 1 | 1 | 1 | 1 | 2 | 4 |

MONTHLY STATISTICS:

| GEOM | ARITH-----PERCENTILES----- | | | | | | | | | | RANGE----- | | STN GEOM | PERCENT | NO. OF TIMES | |
|------|----------------------------|------|----|----|----|----|----|------|---|-------|------------|-----------|------------|---------|--------------|---|
| MEAN | MEDIAN | MEAN | 50 | 90 | 95 | 98 | 99 | 1-HR | | 24-HR | | DEVIATION | VALID DATA | ABOVE | LIMIT LEVEL | |
| 2 | 1 | 2 | 1 | 4 | 5 | 8 | 10 | 0 | - | 26 | 0 | - | 6 | 2 | 100 | 0 |

- NOTES: 1. FLAGS FOR INVALID DATA :
- D: DYNAMIC CALIBRATION
 - T: TELEMETRY/DATALOGGR FAULT
 - M: MAINTENANCE OR ANALYZER FAULT
 - P: POWER FAILURE

THE HONGKONG ELECTRIC COMPANY, LTD.
AIR QUALITY DATA MONTHLY TIME SERIES REPORT
MONTH: APRIL

STATION : POK FU LAM
POLLUTANT : NITROGEN DIOXIDE

YEAR : 2020
UNIT : MICROGRAMS/CUBIC METER

| DAY | 1 | 2 | 3 | 4 | 5 | 6 | 7 | 8 | 9 | 10 | 11 | 12 | 13 | 14 | 15 | 16 | 17 | 18 | 19 | 20 | 21 | 22 | 23 | 24 | MEAN |
|-----|-----|----|----|----|----|----|----|----|----|----|----|----|----|----|----|----|----|----|----|----|----|-----|-----|-----|------|
| 1 | 42 | 43 | 39 | 34 | 35 | 33 | 32 | 34 | 33 | 35 | 34 | 35 | 41 | 47 | 42 | 42 | 31 | 30 | 30 | 25 | 21 | 19 | 14 | 9 | 33 |
| 2 | 7 | 6 | 6 | 5 | 5 | 5 | 7 | 11 | 12 | 10 | 11 | 11 | 11 | 10 | 14 | 12 | 14 | 15 | 13 | 6 | 7 | 9 | 3 | 3 | 9 |
| 3 | 4 | 5 | 4 | 4 | 4 | 4 | 7 | 9 | 16 | 15 | 11 | 10 | 6 | 15 | 23 | 31 | 34 | 28 | 21 | 26 | 15 | 11 | 9 | 15 | 14 |
| 4 | 12 | 9 | 7 | 8 | 10 | 8 | 23 | 21 | 12 | 10 | 12 | 14 | 19 | 12 | 10 | 19 | 12 | 14 | 24 | 11 | 8 | 8 | 6 | 6 | 12 |
| 5 | 6 | 4 | 4 | 4 | 4 | 3 | 5 | 7 | 10 | 14 | 10 | 10 | 11 | 12 | 11 | 12 | 11 | 14 | 11 | 9 | 9 | 10 | 10 | 5 | 9 |
| 6 | 5 | 4 | 3 | 3 | 3 | 6 | 7 | 12 | 23 | 24 | 23 | 27 | 30 | 47 | 57 | 59 | 71 | 73 | 56 | 42 | 23 | 21 | 18 | 29 | 28 |
| 7 | 24 | 21 | 17 | 17 | 12 | 29 | 33 | 32 | 33 | 39 | 37 | 41 | 29 | 18 | 26 | 23 | 48 | 73 | 83 | 95 | 71 | 49 | 20 | 12 | 37 |
| 8 | 10 | 8 | 5 | 4 | 4 | 6 | 11 | 14 | 25 | 29 | 35 | 19 | 17 | 15 | 26 | 15 | 25 | 26 | 52 | 65 | 40 | 17 | 22 | 11 | 21 |
| 9 | 15 | 15 | 12 | 20 | 18 | 21 | 49 | 61 | 67 | 63 | 24 | 17 | 25 | 17 | 16 | 18 | 21 | 34 | 44 | 20 | 21 | 24 | 21 | 13 | 27 |
| 10 | 10 | 12 | 9 | 7 | 3 | 3 | 5 | 10 | 11 | 10 | 10 | 10 | 8 | 8 | 8 | 6 | 8 | 7 | 8 | 17 | 20 | 12 | 6 | 4 | 9 |
| 11 | 3 | 2 | 4 | 2 | 8 | 3 | 1 | 2 | 21 | 55 | 48 | 13 | 23 | 16 | 10 | 6 | 10 | 15 | 37 | 38 | 12 | 38 | 57 | 33 | 19 |
| 12 | 16 | 13 | 14 | 10 | 7 | 7 | 10 | 12 | 13 | 14 | 13 | 14 | 12 | 14 | 14 | 14 | 15 | 21 | 16 | 21 | 15 | 16 | 15 | 15 | 14 |
| 13 | 11 | 9 | 7 | 7 | 5 | 5 | 9 | 13 | 21 | 17 | 16 | 7 | 5 | 6 | 8 | 9 | 10 | 41 | 16 | 17 | 12 | 12 | 12 | 15 | 12 |
| 14 | 17 | 18 | 12 | 9 | 6 | 7 | 14 | 24 | 32 | 38 | 40 | 18 | 17 | 15 | 16 | 21 | 22 | 33 | 36 | 29 | 25 | 36 | 39 | 59 | 24 |
| 15 | 44 | 24 | 17 | 21 | 43 | 72 | 93 | 60 | 84 | 79 | 55 | 51 | 22 | 25 | 8 | 10 | 19 | 32 | 29 | 36 | 23 | 12 | 13 | 13 | 37 |
| 16 | 9 | 8 | 4 | 4 | 11 | 10 | 19 | 17 | 37 | 11 | 32 | 29 | 14 | 12 | 10 | 20 | 25 | 25 | 38 | 13 | 8 | 7 | 4 | 5 | 16 |
| 17 | 2 | 0 | 1 | 0 | 0 | 0 | 7 | 4 | 8 | 20 | 17 | 9 | 5 | 5 | 10 | 4 | 21 | 11 | 13 | 19 | 18 | 7 | 2 | 1 | 8 |
| 18 | 1 | 4 | 11 | 8 | 2 | 5 | 8 | 35 | 70 | 37 | 9 | 4 | 1 | 3 | 5 | 8 | 24 | 45 | 58 | 23 | 17 | 10 | 2 | 4 | 16 |
| 19 | 3 | M | 0 | 0 | 0 | 0 | 3 | 11 | 20 | 7 | 18 | 16 | 14 | 12 | 20 | 23 | 36 | 17 | 24 | 24 | 22 | 16 | 7 | 5 | 13 |
| 20 | 4 | 1 | 2 | 0 | 2 | 5 | 7 | 28 | 13 | 4 | 4 | 3 | 6 | 4 | 13 | 11 | 21 | 17 | 24 | 27 | 14 | 11 | 10 | 12 | 10 |
| 21 | 9 | 9 | 5 | 5 | 3 | 0 | 2 | 12 | 18 | 21 | M | 4 | 4 | 7 | 11 | M | 9 | 14 | 22 | 18 | 12 | 9 | 11 | 5 | 10 |
| 22 | 6 | 4 | 2 | 5 | 5 | 7 | 9 | 8 | 10 | 15 | 13 | 13 | 7 | 7 | 14 | 13 | 14 | 15 | 13 | 9 | 19 | 35 | 22 | 13 | 12 |
| 23 | 9 | 11 | 6 | 5 | 4 | 5 | 6 | 12 | 29 | 30 | 31 | 34 | 19 | 15 | 18 | 21 | 21 | 35 | 45 | 19 | 13 | 12 | 29 | 15 | 19 |
| 24 | 17 | 30 | 23 | 18 | 13 | 15 | 23 | 31 | 34 | 42 | 44 | 40 | 34 | 31 | 37 | 46 | 65 | 73 | 71 | 69 | 60 | 65 | 53 | 67 | 42 |
| 25 | 71 | 57 | 54 | 35 | 18 | 17 | 23 | 39 | 44 | 37 | 40 | 56 | 59 | 55 | 58 | 61 | 57 | 54 | 61 | 68 | 98 | 123 | 112 | 105 | 58 |
| 26 | 106 | 78 | 63 | 63 | 82 | 82 | 65 | 31 | 68 | 92 | 83 | 53 | 61 | 57 | 41 | 35 | 50 | 38 | 45 | 44 | 48 | 37 | 28 | 27 | 57 |
| 27 | 28 | 25 | 22 | 25 | 26 | 27 | 44 | 84 | 94 | 59 | 27 | 26 | 23 | 23 | 25 | 29 | 30 | 43 | 75 | 75 | 73 | 72 | 38 | 47 | 43 |
| 28 | 99 | 25 | 15 | 19 | 15 | 10 | 12 | 19 | 27 | 24 | 21 | 16 | 12 | 14 | 16 | 13 | 17 | 16 | 20 | 18 | 18 | 12 | 9 | 10 | 20 |
| 29 | 9 | 9 | 9 | 11 | 10 | 6 | 9 | 13 | 19 | 20 | 16 | 17 | 35 | 34 | 23 | 11 | 22 | 33 | 54 | 32 | 36 | 41 | 35 | 27 | 22 |
| 30 | 26 | 37 | 58 | 79 | 60 | 47 | 45 | 68 | 96 | 42 | 16 | 8 | 29 | 8 | 13 | 38 | 32 | 21 | 37 | 19 | 13 | 7 | 6 | 2 | 34 |

MONTHLY STATISTICS:

| GEOM | ARITH-----PERCENTILES----- | | | | | | | -----RANGE----- | | | | STN GEOM | PERCENT | NO. OF TIMES | | |
|------|----------------------------|------|----|----|----|----|----|-----------------|-------|-----------|------------|----------|---------|--------------|-----|---|
| MEAN | MEDIAN | MEAN | 50 | 90 | 95 | 98 | 99 | 1-HR | 24-HR | DEVIATION | VALID DATA | ABOVE | LIMIT | LEVEL | | |
| 16 | 16 | 23 | 16 | 54 | 68 | 83 | 95 | 0 | - | 123 | 8 | - | 58 | 2 | 100 | 0 |

- NOTES: 1. FLAGS FOR INVALID DATA :
- D: DYNAMIC CALIBRATION
 - T: TELEMETRY/DATALOGGR FAULT
 - M: MAINTENANCE OR ANALYZER FAULT
 - P: POWER FAILURE

THE HONGKONG ELECTRIC COMPANY, LTD.
AIR QUALITY DATA MONTHLY TIME SERIES REPORT
MONTH: APRIL

STATION : AP LEI CHAU
POLLUTANT : SULPHUR DIOXIDE

YEAR : 2020
UNIT : MICROGRAMS/CUBIC METER

| DAY | 1 | 2 | 3 | 4 | 5 | 6 | 7 | 8 | 9 | 10 | 11 | 12 | 13 | 14 | 15 | 16 | 17 | 18 | 19 | 20 | 21 | 22 | 23 | 24 | MEAN |
|-----|---|---|----|---|---|---|---|---|---|----|----|----|----|----|----|----|----|----|----|----|----|----|----|----|------|
| 1 | 2 | 3 | 3 | 2 | 2 | 2 | 4 | 5 | 3 | 3 | 3 | 4 | 3 | 4 | 3 | 3 | 1 | 0 | 0 | 0 | 0 | 0 | 0 | 0 | 2 |
| 2 | 0 | 0 | 0 | 0 | 0 | 0 | 0 | 0 | 0 | 0 | 0 | 0 | 0 | 0 | 0 | 0 | 0 | 0 | 0 | 0 | 0 | 0 | 0 | 0 | 0 |
| 3 | 0 | 0 | 0 | 0 | 0 | 0 | 0 | 0 | 0 | 0 | 0 | 0 | 0 | 0 | 0 | M | M | 0 | 0 | 0 | 0 | 0 | 0 | 0 | 0 |
| 4 | 0 | 0 | 0 | 0 | 0 | 0 | 0 | 0 | 0 | 0 | 0 | 0 | 0 | 0 | 0 | 0 | 0 | 0 | 0 | 0 | 0 | 0 | 0 | 0 | 0 |
| 5 | 0 | 0 | 0 | 0 | 0 | 0 | 0 | 0 | 0 | 0 | 0 | 0 | 0 | 0 | 0 | 0 | 0 | 0 | 0 | 0 | 0 | 0 | 22 | 0 | 1 |
| 6 | 0 | 0 | 0 | 0 | 0 | 0 | 0 | 0 | 0 | 0 | 0 | 0 | 0 | 0 | 0 | 0 | 0 | 0 | 0 | 0 | 0 | 0 | 0 | 0 | 0 |
| 7 | 0 | 0 | 0 | 0 | 0 | 0 | 0 | 0 | 0 | 1 | 0 | 0 | 0 | 0 | 0 | 0 | 0 | 0 | 0 | 0 | 0 | 0 | 0 | 0 | 0 |
| 8 | 0 | 0 | 0 | 0 | 0 | 0 | 0 | 0 | 0 | 0 | 0 | 0 | 0 | 0 | 0 | 0 | 0 | 0 | 0 | 0 | 0 | 0 | 0 | 0 | 0 |
| 9 | 0 | 0 | 0 | 0 | 0 | 0 | 0 | 1 | 1 | 2 | 1 | 1 | 1 | 1 | 1 | 1 | 1 | 1 | 1 | 0 | 0 | 0 | 1 | 1 | 1 |
| 10 | 0 | 0 | 0 | 0 | 0 | 0 | 0 | 0 | 1 | 1 | 1 | 0 | 0 | 1 | 1 | 0 | 1 | 0 | 0 | 0 | 0 | 0 | 0 | 0 | 0 |
| 11 | 0 | 0 | 0 | 0 | 0 | 0 | 0 | 0 | 0 | 0 | 0 | 0 | 0 | 0 | 0 | 0 | 0 | 0 | 1 | 1 | 0 | 1 | 2 | 0 | 0 |
| 12 | 0 | 0 | 0 | 0 | 0 | 0 | 0 | 0 | 0 | 0 | 0 | 1 | 0 | 1 | 2 | 2 | 2 | 1 | 1 | 0 | 1 | 1 | 0 | 1 | 1 |
| 13 | 1 | 1 | 1 | 1 | 1 | 1 | 1 | 0 | 0 | 0 | 0 | 0 | 0 | 0 | 0 | 0 | 0 | 1 | 0 | 0 | 0 | 0 | 1 | 0 | 0 |
| 14 | 0 | 0 | 1 | 0 | 0 | 0 | 0 | 0 | 0 | 1 | 1 | 1 | 1 | 1 | 1 | 1 | 1 | 0 | 0 | 0 | 0 | 1 | 1 | 2 | 1 |
| 15 | 1 | 2 | 3 | 2 | 2 | 2 | 1 | 2 | 6 | 6 | 6 | 13 | 9 | 3 | 1 | 0 | 1 | 5 | 2 | 2 | 1 | 1 | 2 | 1 | 3 |
| 16 | 1 | 2 | 2 | 1 | 1 | 1 | 1 | 3 | 2 | 3 | 4 | 2 | 3 | 4 | 10 | 9 | 4 | 1 | 0 | 0 | 0 | 0 | 0 | 1 | 2 |
| 17 | 0 | 0 | 0 | 0 | 0 | 0 | 0 | 0 | 0 | 0 | 0 | 0 | 0 | 0 | 0 | 0 | 0 | 0 | 0 | 0 | 0 | 0 | 0 | 0 | 0 |
| 18 | 0 | 0 | 0 | 0 | 0 | 0 | 0 | 0 | 0 | 0 | 0 | 0 | 1 | 0 | 2 | 2 | 1 | 2 | 3 | 2 | 2 | 2 | 1 | 1 | 1 |
| 19 | 1 | 1 | 0 | 0 | 0 | 0 | 0 | 0 | 1 | 1 | 3 | 4 | 3 | 3 | 3 | 3 | 3 | 4 | 2 | 4 | M | M | M | M | 2 |
| 20 | M | M | M | M | M | M | M | M | M | M | M | M | M | M | M | M | 4 | 4 | 3 | 3 | 1 | 3 | 4 | 2 | |
| 21 | 1 | 1 | 2 | 3 | 1 | 0 | 0 | 0 | 0 | 2 | 3 | 1 | 1 | 2 | 3 | 3 | 1 | 2 | 2 | 2 | 1 | 1 | 1 | 1 | 1 |
| 22 | 0 | 0 | 0 | 0 | 0 | 0 | 0 | 0 | 0 | 0 | 0 | 0 | 0 | 0 | 0 | 0 | 0 | 0 | 0 | 0 | 0 | 0 | 1 | 0 | 0 |
| 23 | 0 | 0 | 0 | 0 | 0 | 0 | 0 | 0 | 0 | 0 | 0 | 0 | 0 | 0 | 0 | 0 | 0 | 0 | 0 | 0 | 0 | 0 | 0 | 0 | 0 |
| 24 | 0 | 0 | 0 | 0 | 0 | 0 | 0 | 0 | 0 | 0 | 0 | 0 | 0 | 1 | 1 | 0 | 1 | 0 | 0 | 0 | 0 | 0 | 0 | 0 | 0 |
| 25 | 0 | 0 | 0 | 0 | 0 | 0 | 0 | 0 | 0 | 1 | 4 | 6 | 6 | 3 | 2 | 1 | 2 | 1 | 1 | 1 | 1 | 2 | 2 | 3 | 2 |
| 26 | 3 | 2 | 3 | 2 | 2 | 2 | 1 | 2 | 4 | 9 | 11 | 10 | 12 | 12 | 7 | 7 | 6 | 5 | 6 | 6 | 5 | 5 | 6 | 5 | 6 |
| 27 | 4 | 9 | 13 | 6 | 4 | 4 | 7 | 5 | 7 | 5 | 3 | 2 | 1 | 1 | 1 | 1 | 0 | 1 | 0 | 0 | 0 | 1 | 1 | 2 | 3 |
| 28 | 1 | 1 | 1 | 1 | 1 | 0 | 0 | 0 | 1 | 2 | 2 | 3 | 2 | 2 | 2 | 1 | 1 | 0 | 0 | 0 | 0 | 0 | 0 | 0 | 1 |
| 29 | 0 | 0 | 0 | 0 | 0 | 0 | 0 | 0 | 0 | 0 | 0 | 0 | 0 | 0 | 0 | 0 | 0 | 0 | 0 | 0 | 0 | 0 | 0 | 0 | 0 |
| 30 | 0 | 0 | 0 | 1 | 2 | 1 | 1 | 1 | 2 | 2 | 1 | 1 | 4 | 0 | 0 | 3 | 1 | 1 | 0 | 0 | 0 | 0 | 1 | 1 | 1 |

MONTHLY STATISTICS:

| GEOM | ARITH-----PERCENTILES----- | | | | | | | -----RANGE----- | | | | STN GEOM | PERCENT | NO. OF TIMES | | |
|------|----------------------------|------|----|----|----|----|----|-----------------|-------|-----------|------------|----------|---------|--------------|----|---|
| MEAN | MEDIAN | MEAN | 50 | 90 | 95 | 98 | 99 | 1-HR | 24-HR | DEVIATION | VALID DATA | ABOVE | LIMIT | LEVEL | | |
| 2 | 0 | 1 | 0 | 3 | 4 | 7 | 10 | 0 | - | 22 | 0 | - | 6 | 2 | 97 | 0 |

NOTES: 1. FLAGS FOR INVALID DATA :
D: DYNAMIC CALIBRATION
T: TELEMETRY/DATALOGGR FAULT
M: MAINTENANCE OR ANALYZER FAULT
P: POWER FAILURE

THE HONGKONG ELECTRIC COMPANY, LTD.
AIR QUALITY DATA MONTHLY TIME SERIES REPORT
MONTH: APRIL

STATION : AP LEI CHAU
POLLUTANT : NITROGEN DIOXIDE

YEAR : 2020
UNIT : MICROGRAMS/CUBIC METER

| DAY | 1 | 2 | 3 | 4 | 5 | 6 | 7 | 8 | 9 | 10 | 11 | 12 | 13 | 14 | 15 | 16 | 17 | 18 | 19 | 20 | 21 | 22 | 23 | 24 | MEAN |
|-----|----|----|----|----|----|----|----|----|----|----|----|----|----|----|----|----|----|----|----|----|----|----|----|----|------|
| 1 | 34 | M | 35 | 31 | 28 | 26 | 29 | 30 | 29 | 28 | 29 | 29 | 30 | 32 | 35 | 38 | 21 | 17 | 14 | 11 | 9 | 9 | 5 | 2 | 24 |
| 2 | 1 | 0 | 1 | 1 | 1 | 1 | 1 | 2 | 1 | 1 | 2 | 2 | 2 | 1 | 1 | 3 | 2 | 2 | 3 | 1 | 2 | 0 | 0 | 1 | 1 |
| 3 | 0 | 1 | 1 | 1 | 0 | 0 | 4 | 5 | 5 | 6 | 5 | 2 | 4 | 9 | M | M | 17 | 10 | 7 | 9 | 3 | 2 | 1 | 4 | |
| 4 | 0 | 0 | 1 | 0 | 0 | 1 | 5 | 11 | 5 | 6 | 3 | 8 | 5 | 6 | 4 | 4 | 3 | 2 | 3 | 0 | 0 | 0 | 0 | 1 | 3 |
| 5 | 0 | 0 | 0 | 0 | 0 | 0 | 0 | 0 | 0 | 4 | 1 | 0 | 2 | 2 | 4 | 6 | 4 | 2 | 5 | 3 | 0 | 0 | 0 | 0 | 1 |
| 6 | 0 | 0 | 0 | 0 | 0 | 0 | 0 | 0 | 2 | 3 | 11 | 20 | 19 | 25 | 51 | 56 | 41 | 11 | 22 | 28 | 16 | 5 | 8 | 11 | 14 |
| 7 | 10 | 3 | 1 | 2 | 5 | 14 | 24 | 20 | 18 | 24 | 15 | 12 | 4 | 0 | 0 | 1 | 3 | 9 | 16 | 32 | 21 | 5 | 6 | 11 | 11 |
| 8 | 3 | 0 | 0 | 0 | 0 | 0 | 2 | 1 | 1 | 2 | 4 | 3 | 1 | 1 | 0 | 3 | 10 | 20 | 20 | 8 | 2 | 1 | 5 | 4 | |
| 9 | 5 | 7 | 2 | 1 | 1 | 3 | 6 | 12 | 15 | 13 | 6 | 4 | 1 | 1 | 1 | 1 | 2 | 6 | 3 | 3 | 13 | 6 | 7 | 7 | 5 |
| 10 | 6 | 5 | 3 | 1 | 0 | 0 | 0 | 1 | 3 | 3 | 3 | 2 | 0 | 0 | 2 | 2 | 1 | 1 | 4 | 1 | 1 | 0 | 0 | 1 | 2 |
| 11 | 0 | 0 | 0 | 0 | 0 | 0 | 0 | 0 | 0 | 0 | 0 | 0 | 0 | 0 | 0 | 1 | 3 | 6 | 15 | 34 | 39 | 45 | 88 | 37 | 11 |
| 12 | 9 | 3 | 4 | 1 | 2 | 2 | 3 | 5 | 5 | 4 | 7 | 5 | 7 | 8 | 15 | 12 | 15 | 12 | 14 | 17 | 12 | 10 | 9 | 11 | 8 |
| 13 | 9 | 6 | 2 | 1 | 3 | 3 | 6 | 10 | 8 | 8 | 8 | 4 | 3 | 0 | 2 | 1 | 3 | 4 | 5 | 3 | 15 | 19 | 20 | 10 | 6 |
| 14 | 12 | 10 | 11 | 6 | 6 | 11 | 12 | 21 | 20 | 19 | 13 | 13 | 7 | 7 | 5 | 10 | 9 | 10 | 10 | 5 | 14 | 12 | 18 | 13 | 11 |
| 15 | 13 | M | 56 | 31 | 45 | 30 | 42 | 50 | 80 | 61 | 55 | 71 | 45 | 24 | 12 | 16 | 18 | 59 | 29 | 42 | 13 | 5 | 16 | 39 | 37 |
| 16 | 31 | 25 | 22 | 8 | 5 | 8 | 27 | 31 | 4 | 12 | 15 | 18 | 12 | 10 | 21 | 29 | 18 | 7 | 7 | 7 | 5 | 4 | 1 | 3 | 14 |
| 17 | 0 | 0 | 0 | 0 | 0 | 0 | 4 | 1 | 0 | 0 | 0 | 0 | 0 | 0 | 0 | 0 | 0 | 3 | 1 | 0 | 0 | 0 | 0 | 3 | 1 |
| 18 | 0 | 3 | 1 | 1 | 0 | 1 | 0 | 5 | 18 | 0 | 0 | 3 | 6 | 2 | 6 | 13 | 12 | 19 | 45 | 17 | 9 | 8 | 3 | 4 | 7 |
| 19 | 1 | 8 | 0 | 0 | 1 | 0 | 0 | 3 | 10 | 3 | 6 | 13 | 15 | 10 | 7 | 5 | 13 | 21 | 15 | 32 | 24 | 3 | 0 | 11 | 8 |
| 20 | 12 | 3 | 10 | 5 | 7 | 12 | 5 | 21 | 19 | 11 | 14 | 7 | 8 | 8 | 12 | 12 | 14 | 21 | 20 | 28 | 7 | 19 | 27 | 17 | 13 |
| 21 | 8 | 13 | 19 | 17 | 6 | 2 | 0 | 0 | 1 | 9 | 7 | 1 | 1 | 4 | 10 | 11 | 3 | 5 | 10 | 13 | 4 | 9 | 9 | 6 | 7 |
| 22 | 2 | 2 | 0 | 0 | 0 | 0 | 0 | 0 | 0 | 0 | 0 | 0 | 0 | 0 | 1 | 1 | 1 | 1 | 2 | 0 | 2 | 16 | 33 | 6 | 3 |
| 23 | 1 | 0 | 0 | 0 | 0 | 0 | 3 | 10 | 8 | 9 | 6 | 13 | 10 | 7 | 5 | 13 | 5 | 16 | 19 | 4 | 0 | 2 | 0 | 12 | 6 |
| 24 | 8 | 9 | 10 | 3 | 1 | 3 | 10 | 15 | 22 | 19 | 23 | 31 | 28 | 33 | 35 | 50 | 47 | 38 | 50 | 55 | 40 | 43 | 32 | 17 | 26 |
| 25 | 10 | 7 | 13 | 16 | 5 | 5 | 11 | 19 | 19 | 32 | 45 | 52 | 59 | 51 | 52 | 59 | 53 | 42 | 40 | 60 | 70 | 97 | 85 | 68 | 40 |
| 26 | 75 | 62 | 46 | 41 | 48 | 48 | 53 | 48 | 55 | 65 | 69 | 59 | 61 | 68 | 33 | 32 | 41 | 21 | 32 | 34 | 28 | 27 | 22 | 25 | 46 |
| 27 | 32 | 21 | 18 | 18 | 22 | 28 | 35 | 33 | 20 | 15 | 11 | 6 | 8 | 7 | 4 | 4 | 7 | 6 | 6 | 7 | 19 | 19 | 15 | 11 | 16 |
| 28 | 8 | 7 | 4 | 2 | 2 | 2 | 3 | 4 | 7 | 9 | 7 | 6 | 3 | 1 | 0 | 0 | 0 | 0 | 0 | 0 | 0 | 0 | 0 | 1 | 3 |
| 29 | 0 | M | 0 | 0 | 0 | 0 | 0 | 3 | 6 | 5 | 6 | 1 | 1 | 0 | 0 | 0 | 0 | 0 | 1 | 4 | 16 | 19 | 21 | 46 | 6 |
| 30 | 32 | 34 | 41 | 37 | 35 | 1 | 5 | 5 | 1 | 0 | 0 | 1 | 25 | 2 | 2 | 13 | 9 | 6 | 0 | 2 | 5 | 3 | 1 | 1 | 11 |

MONTHLY STATISTICS:

| GEOM | ARITH-----PERCENTILES----- | | | | | | | RANGE----- | | | | STN GEOM | PERCENT | NO. OF TIMES | | |
|------|----------------------------|------|----|----|----|----|----|------------|-------|-----------|------------|----------|---------|--------------|----|---|
| MEAN | MEDIAN | MEAN | 50 | 90 | 95 | 98 | 99 | 1-HR | 24-HR | DEVIATION | VALID DATA | ABOVE | LIMIT | LEVEL | | |
| 8 | 5 | 12 | 5 | 33 | 47 | 60 | 69 | 0 | - | 97 | 1 | - | 46 | 3 | 99 | 0 |

- NOTES: 1. FLAGS FOR INVALID DATA :
- D: DYNAMIC CALIBRATION
 - T: TELEMETRY/DATALOGGR FAULT
 - M: MAINTENANCE OR ANALYZER FAULT
 - P: POWER FAILURE

THE HONGKONG ELECTRIC COMPANY, LTD.
AIR QUALITY DATA MONTHLY TIME SERIES REPORT
MONTH: APRIL

STATION : CHEUNG CHAU
POLLUTANT : SULPHUR DIOXIDE

YEAR : 2020
UNIT : MICROGRAMS/CUBIC METER

| DAY | 1 | 2 | 3 | 4 | 5 | 6 | 7 | 8 | 9 | 10 | 11 | 12 | 13 | 14 | 15 | 16 | 17 | 18 | 19 | 20 | 21 | 22 | 23 | 24 | MEAN | |
|-----|----|----|----|----|----|----|----|----|----|----|----|----|----|----|----|----|----|----|----|----|----|----|----|----|------|----|
| 1 | 13 | 13 | 13 | 13 | 13 | 13 | 11 | 11 | 11 | 11 | 10 | 11 | 12 | 13 | 13 | 13 | 12 | 11 | 12 | 11 | 14 | 12 | 12 | 12 | 12 | |
| 2 | 10 | 10 | 11 | 12 | 11 | 10 | 8 | 9 | 13 | 8 | 10 | 9 | 10 | 13 | 13 | 13 | 12 | 15 | 16 | 13 | 12 | 14 | 11 | 14 | 12 | |
| 3 | 15 | 14 | 11 | 11 | 9 | 8 | 16 | 13 | 22 | 21 | 19 | 18 | 13 | 21 | 17 | 10 | 9 | 9 | 9 | 9 | 9 | 9 | 9 | 8 | 13 | |
| 4 | 8 | 8 | 9 | 9 | 9 | 9 | 9 | 9 | 9 | 8 | 9 | 10 | 10 | 10 | 10 | 10 | 11 | 10 | 10 | 9 | 9 | 9 | 9 | 8 | 9 | |
| 5 | 7 | 8 | 8 | 8 | 8 | 8 | 7 | 8 | 8 | 7 | 8 | 8 | 8 | 8 | 8 | 8 | 8 | 8 | 9 | 8 | 8 | 8 | 8 | 7 | 8 | |
| 6 | 7 | 7 | 7 | 7 | 7 | 7 | 8 | 10 | 10 | 9 | 8 | 8 | 8 | 8 | 8 | 9 | 9 | 9 | 9 | 9 | 8 | 9 | 9 | 9 | 8 | |
| 7 | 9 | 9 | 9 | 9 | 10 | 9 | 10 | 9 | 10 | 11 | 11 | 11 | 11 | 11 | 10 | 11 | 10 | 10 | 10 | 10 | 10 | 10 | 10 | 10 | 10 | |
| 8 | 9 | 9 | 9 | 9 | 9 | 10 | 9 | 10 | 10 | 10 | 11 | 10 | 10 | 10 | 11 | 11 | 10 | 10 | 10 | 10 | 10 | 11 | 11 | 11 | 12 | 10 |
| 9 | 12 | 12 | 12 | 12 | 13 | 12 | 12 | 14 | 15 | 14 | 14 | 13 | 15 | 16 | 15 | 15 | 15 | 16 | 15 | 14 | 13 | 13 | 13 | 10 | 14 | |
| 10 | 10 | 9 | 9 | 10 | 10 | 10 | 10 | 10 | 11 | 11 | 11 | 11 | 11 | 11 | 12 | 12 | 12 | 11 | 11 | 10 | 10 | 10 | 10 | 9 | 10 | |
| 11 | 10 | 10 | 10 | 10 | 10 | 10 | 10 | 11 | 11 | 12 | 12 | 13 | 13 | 13 | 13 | 14 | 16 | 15 | 14 | 14 | 15 | 13 | 13 | 11 | 12 | |
| 12 | 9 | 8 | 8 | 8 | 8 | 9 | 9 | 9 | 9 | 10 | 10 | 10 | 11 | 10 | 12 | 12 | 12 | 12 | 12 | 12 | 12 | 12 | 11 | 11 | 10 | |
| 13 | 10 | 11 | 11 | 11 | 11 | 11 | 11 | 11 | 12 | 11 | 11 | 11 | 11 | 11 | 11 | 11 | 11 | 13 | 12 | 12 | 12 | 12 | 11 | 11 | 11 | |
| 14 | 11 | 11 | 11 | 11 | 13 | 14 | 13 | 14 | 13 | 13 | 13 | 14 | 14 | 13 | 14 | 14 | 14 | 13 | 14 | 14 | 14 | 14 | 14 | 14 | 13 | 13 |
| 15 | 12 | 12 | 12 | 12 | 12 | 12 | 12 | 14 | 16 | 19 | 18 | 15 | 16 | 20 | 19 | 15 | 15 | 15 | 13 | 13 | 12 | 13 | 11 | 10 | 14 | |
| 16 | 9 | 10 | 10 | 11 | 11 | 10 | 11 | 13 | 13 | 13 | 13 | 12 | 13 | 15 | 16 | 16 | 17 | 15 | 13 | 12 | 12 | 12 | 13 | 14 | 13 | |
| 17 | 14 | 15 | 14 | 13 | 13 | 13 | 12 | 13 | 13 | 13 | 13 | 13 | 14 | 16 | 19 | 16 | 19 | 19 | 15 | 15 | 15 | 15 | 14 | 13 | 15 | |
| 18 | 13 | 12 | 12 | 12 | 12 | 12 | 13 | 12 | 13 | 12 | 12 | 12 | 12 | 13 | 13 | 14 | 14 | 17 | 17 | 16 | 16 | 15 | 15 | 14 | 13 | |
| 19 | 13 | 13 | 13 | 13 | 13 | 13 | 13 | 14 | 14 | 12 | 13 | 17 | 15 | 17 | 15 | 16 | 15 | 15 | 14 | 14 | 14 | 13 | 13 | 10 | 14 | |
| 20 | 10 | 9 | 10 | 10 | 10 | 10 | 10 | 11 | 12 | 13 | 15 | 13 | 13 | 13 | 14 | 14 | 15 | 14 | 13 | 11 | 11 | 10 | 11 | 10 | 12 | |
| 21 | 10 | 10 | 9 | 10 | 11 | 11 | 10 | 11 | 11 | 12 | 15 | 15 | 14 | 12 | 11 | 12 | 12 | 11 | 10 | 10 | 11 | 11 | 10 | 10 | 11 | |
| 22 | 10 | 10 | 9 | 9 | 9 | 9 | 9 | 8 | 8 | 8 | 8 | 8 | 8 | 9 | 9 | 9 | 9 | 9 | 9 | 9 | 8 | 8 | 8 | 7 | 9 | |
| 23 | 7 | 7 | 7 | 7 | 7 | 7 | 7 | 7 | 7 | 7 | 7 | 8 | 7 | 8 | M | M | 7 | 8 | 8 | 8 | 8 | 7 | 7 | 8 | 7 | |
| 24 | 8 | 8 | 8 | 8 | 8 | 8 | 8 | 7 | 7 | 8 | 8 | 8 | 9 | 9 | 10 | 10 | 9 | 9 | 9 | 9 | 9 | 9 | 9 | 7 | 8 | |
| 25 | 7 | 8 | 8 | 8 | 8 | 8 | 8 | 8 | 8 | 9 | 9 | 10 | 10 | 10 | 10 | 10 | 10 | 9 | 9 | 9 | 9 | 9 | 9 | 8 | 9 | |
| 26 | 8 | 8 | 9 | 8 | 9 | 9 | 9 | 12 | 14 | 18 | 18 | 16 | 16 | 18 | 18 | 20 | 17 | 15 | 13 | 12 | 12 | 11 | 12 | 10 | 13 | |
| 27 | 9 | 9 | 9 | 9 | 9 | 10 | 10 | 13 | 17 | 16 | 13 | 10 | 12 | 12 | 14 | 14 | 15 | 16 | 15 | 15 | 14 | 13 | 13 | 12 | 12 | |
| 28 | 12 | 11 | 13 | 13 | 13 | 12 | 11 | 11 | 12 | 12 | 13 | 13 | 13 | 11 | 11 | 10 | 10 | 10 | 9 | 8 | 8 | 8 | 8 | 8 | 11 | |
| 29 | 8 | 10 | 10 | 9 | 9 | 9 | 9 | 10 | 9 | 9 | 9 | 10 | 10 | 12 | 14 | 16 | 16 | 15 | 12 | 11 | 10 | 10 | 11 | 9 | 11 | |
| 30 | 10 | 10 | 10 | 10 | 10 | 10 | 10 | 11 | 12 | 12 | 12 | 11 | 11 | 13 | 12 | 14 | 16 | 18 | 13 | 13 | 14 | 14 | 12 | 13 | 12 | |

MONTHLY STATISTICS:

| GEOM | ARITH-----PERCENTILES----- | | | | | | | -----RANGE----- | | | | STN GEOM | PERCENT | NO. OF TIMES | | |
|------|----------------------------|------|----|----|----|----|----|-----------------|-------|-----------|------------|----------|---------|--------------|-----|---|
| MEAN | MEDIAN | MEAN | 50 | 90 | 95 | 98 | 99 | 1-HR | 24-HR | DEVIATION | VALID DATA | ABOVE | LIMIT | LEVEL | | |
| 11 | 11 | 11 | 11 | 15 | 16 | 18 | 19 | 7 | - | 22 | 7 | - | 15 | 1 | 100 | 0 |

NOTES: 1. FLAGS FOR INVALID DATA :
D: DYNAMIC CALIBRATION
T: TELEMETRY/DATALOGGR FAULT
M: MAINTENANCE OR ANALYZER FAULT
P: POWER FAILURE

THE HONGKONG ELECTRIC COMPANY, LTD.
AIR QUALITY DATA MONTHLY TIME SERIES REPORT
MONTH: APRIL

STATION : CHEUNG CHAU
POLLUTANT : NITROGEN DIOXIDE

YEAR : 2020
UNIT : MICROGRAMS/CUBIC METER

| DAY | 1 | 2 | 3 | 4 | 5 | 6 | 7 | 8 | 9 | 10 | 11 | 12 | 13 | 14 | 15 | 16 | 17 | 18 | 19 | 20 | 21 | 22 | 23 | 24 | MEAN |
|-----|----|----|----|----|----|----|-----|----|----|----|----|----|----|----|----|----|----|----|----|----|----|-----|----|----|------|
| 1 | 50 | M | 54 | 47 | 41 | 38 | 37 | 38 | 38 | 37 | 35 | 34 | 41 | 49 | 50 | 54 | 58 | 50 | 64 | 51 | 38 | 30 | 27 | 36 | 43 |
| 2 | 25 | 21 | 22 | 28 | 24 | 16 | 11 | 12 | 29 | 13 | 22 | 18 | 22 | 31 | 32 | 30 | 32 | 39 | 40 | 34 | 35 | 35 | 29 | 36 | 27 |
| 3 | 33 | 29 | 20 | 20 | 13 | 12 | 31 | 31 | 42 | 45 | 39 | 33 | 28 | 35 | 32 | 54 | 54 | 52 | 88 | 82 | 84 | 76 | 64 | 13 | 42 |
| 4 | 14 | 16 | 35 | 37 | 32 | 37 | 49 | 57 | 47 | 25 | 46 | 60 | 57 | 28 | 31 | 17 | 22 | 17 | 15 | 11 | 12 | 10 | 21 | 23 | 30 |
| 5 | 9 | 21 | 20 | 25 | 24 | 23 | 10 | 12 | 19 | 49 | 37 | 12 | 21 | 28 | 17 | 15 | 23 | 27 | 42 | 31 | 21 | 31 | 17 | 15 | 23 |
| 6 | 14 | 16 | 10 | 13 | 12 | 9 | 10 | 30 | 18 | 28 | 30 | 48 | 70 | 47 | 45 | 46 | 50 | 47 | 70 | 96 | 65 | 73 | 50 | 45 | 39 |
| 7 | 37 | 40 | 38 | 33 | 26 | 31 | 34 | 25 | 37 | 41 | 39 | 45 | 42 | 29 | 11 | 10 | 14 | 13 | 35 | 46 | 30 | 23 | 16 | 46 | 31 |
| 8 | 42 | 34 | 28 | 18 | 15 | 20 | 22 | 19 | 17 | 23 | 18 | 18 | 8 | 10 | 12 | 7 | 7 | 11 | 12 | 13 | 12 | 15 | 21 | 23 | 18 |
| 9 | 34 | 49 | 40 | 22 | 20 | 33 | 18 | 39 | 34 | 33 | 30 | 11 | 13 | 10 | 10 | 13 | 17 | 26 | 30 | 21 | 19 | 23 | 19 | 25 | 25 |
| 10 | 46 | 40 | 28 | 20 | 12 | 15 | 12 | 15 | 18 | 19 | 19 | 19 | 8 | 7 | 8 | 12 | 11 | 14 | 16 | 16 | 15 | 11 | 13 | 10 | 17 |
| 11 | 14 | 10 | 10 | 7 | 14 | 15 | 16 | 23 | 48 | 76 | 56 | 23 | 20 | 17 | 16 | 24 | 21 | 38 | 38 | 57 | 68 | 72 | 92 | 72 | 35 |
| 12 | 26 | 16 | 15 | 18 | 20 | 24 | 17 | 23 | 23 | 25 | 22 | 21 | 29 | 23 | 28 | 31 | 33 | 39 | 24 | 64 | 61 | 41 | 23 | 18 | 28 |
| 13 | 17 | 15 | 13 | 12 | 15 | 20 | 21 | 26 | 34 | 31 | 32 | 26 | 24 | 9 | 6 | 5 | 16 | 22 | 18 | 16 | 16 | 23 | 62 | 43 | 22 |
| 14 | 44 | 43 | 39 | 49 | 62 | 83 | 67 | 94 | 90 | 53 | 47 | 24 | 38 | 10 | 7 | 6 | 11 | 13 | 13 | 16 | 13 | 25 | 31 | 20 | 37 |
| 15 | 54 | M | 48 | 38 | 48 | 69 | 101 | 92 | 66 | 88 | 61 | 15 | 17 | 27 | 22 | 14 | 13 | 16 | 11 | 15 | 12 | 16 | 13 | 15 | 38 |
| 16 | 15 | 12 | 17 | 30 | 25 | 16 | 44 | 84 | 53 | 14 | 17 | 9 | 6 | 7 | 8 | 8 | 10 | 8 | 14 | 23 | 24 | 20 | 23 | 39 | 22 |
| 17 | 40 | 39 | 26 | 19 | 13 | 16 | 28 | 25 | 15 | 9 | 7 | 12 | 10 | 20 | 31 | 22 | 39 | 39 | 25 | 20 | 25 | 28 | 24 | 31 | 23 |
| 18 | 32 | 40 | 37 | 22 | 18 | 33 | 41 | 41 | 24 | 11 | 12 | 9 | 6 | 8 | 11 | 16 | 22 | 41 | 85 | 90 | 69 | 42 | 36 | 37 | 33 |
| 19 | 27 | 28 | 33 | 32 | 24 | 46 | 42 | 32 | 27 | 12 | 14 | 21 | 15 | 17 | 9 | 8 | 5 | 7 | 15 | 19 | 19 | 19 | 10 | 11 | 21 |
| 20 | 8 | 9 | 11 | 14 | 12 | 16 | 27 | 35 | 33 | 22 | 19 | 15 | 11 | 8 | 7 | 7 | 19 | 11 | 15 | 16 | 24 | 26 | 17 | 21 | 17 |
| 21 | 23 | 29 | 18 | 29 | 32 | 35 | 27 | 26 | 15 | 21 | 24 | 22 | 20 | 8 | 5 | 8 | 12 | 8 | 9 | 25 | 36 | 24 | 31 | 34 | 22 |
| 22 | 32 | 34 | 14 | 15 | 13 | 10 | 11 | 12 | 6 | 9 | 6 | 5 | 7 | 6 | 6 | 8 | 10 | 11 | 29 | 25 | 28 | 28 | 22 | 18 | 15 |
| 23 | 11 | 11 | 10 | 13 | 11 | 33 | 32 | 33 | 45 | 19 | 20 | 26 | 23 | 22 | M | M | 14 | 25 | 70 | 19 | 13 | 45 | 16 | 41 | 25 |
| 24 | 51 | 16 | 16 | 17 | 31 | 23 | 16 | 14 | 18 | 34 | 29 | 32 | 31 | 41 | 46 | 54 | 51 | 47 | 55 | 50 | 45 | 33 | 29 | 38 | 34 |
| 25 | 22 | 29 | 35 | 20 | 20 | 27 | 21 | 26 | 23 | 33 | 31 | 36 | 35 | 29 | 24 | 17 | 24 | 28 | 30 | 37 | 50 | 55 | 45 | 44 | 31 |
| 26 | 55 | 43 | 43 | 40 | 53 | 72 | 54 | 48 | 39 | 42 | 33 | 24 | 25 | 30 | 34 | 48 | 28 | 24 | 32 | 30 | 31 | 22 | 17 | 50 | 38 |
| 27 | 39 | 23 | 38 | 30 | 28 | 37 | 53 | 80 | 84 | 39 | 12 | 10 | 12 | 13 | 20 | 16 | 28 | 35 | 43 | 37 | 60 | 157 | 72 | 61 | 43 |
| 28 | 83 | 44 | 69 | 61 | 42 | 53 | 39 | 46 | 64 | 18 | 10 | 3 | 2 | 3 | 2 | 2 | 1 | 2 | 2 | 2 | 6 | 13 | 5 | 9 | 24 |
| 29 | 17 | M | 6 | 1 | 8 | 25 | 11 | 6 | 8 | 14 | 3 | 4 | 2 | 5 | 4 | 14 | 17 | 14 | 9 | 13 | 17 | 14 | 11 | 44 | 12 |
| 30 | 51 | 28 | 60 | 42 | 33 | 24 | 40 | 36 | 33 | 16 | 1 | 0 | 4 | 3 | 6 | 27 | 30 | 16 | 21 | 37 | 40 | 37 | 30 | 36 | 27 |

MONTHLY STATISTICS:

| GEOM | ARITH-----PERCENTILES----- | | | | | | | | -----RANGE----- | | | | STN GEOM | PERCENT | NO. OF TIMES | |
|------|----------------------------|------|----|----|----|----|----|------|-----------------|-----------|------------|-------|----------|---------|--------------|---|
| MEAN | MEDIAN | MEAN | 50 | 90 | 95 | 98 | 99 | 1-HR | 24-HR | DEVIATION | VALID DATA | ABOVE | LIMIT | LEVEL | | |
| 22 | 24 | 28 | 24 | 51 | 64 | 83 | 90 | 0 | - | 157 | 12 | - | 43 | 2 | 99 | 0 |

- NOTES: 1. FLAGS FOR INVALID DATA :
- D: DYNAMIC CALIBRATION
 - T: TELEMETRY/DATALOGGR FAULT
 - M: MAINTENANCE OR ANALYZER FAULT
 - P: POWER FAILURE

THE HONGKONG ELECTRIC COMPANY, LTD.
AIR QUALITY DATA MONTHLY TIME SERIES REPORT
MONTH: MAY

STATION : VICTORIA PEAK
POLLUTANT : SULPHUR DIOXIDE

YEAR : 2020
UNIT : MICROGRAMS/CUBIC METER

| DAY | 1 | 2 | 3 | 4 | 5 | 6 | 7 | 8 | 9 | 10 | 11 | 12 | 13 | 14 | 15 | 16 | 17 | 18 | 19 | 20 | 21 | 22 | 23 | 24 | MEAN |
|-----|---|---|---|---|---|---|---|---|---|----|----|----|----|----|----|----|----|----|----|----|----|----|----|----|------|
| 1 | 0 | 0 | 0 | 0 | 0 | 0 | 0 | 1 | 0 | 0 | 1 | 1 | 1 | 1 | 3 | 5 | 4 | 3 | 3 | 2 | 2 | 1 | 0 | 12 | 2 |
| 2 | 5 | 2 | 1 | 1 | 1 | 1 | 2 | 3 | 1 | 1 | 2 | 2 | 2 | 8 | 10 | 7 | 6 | 12 | 19 | 2 | 3 | 2 | 3 | 3 | 4 |
| 3 | 1 | 1 | 1 | 1 | 0 | 0 | 0 | 1 | 1 | 2 | 2 | 2 | 3 | 2 | 3 | 3 | 3 | 6 | 7 | 4 | 3 | 2 | 2 | 5 | 2 |
| 4 | 2 | 1 | 1 | 1 | 0 | 1 | 1 | 0 | 1 | 2 | 3 | 3 | 5 | 6 | 2 | 3 | 2 | 2 | 2 | 1 | 1 | 2 | 1 | 1 | 2 |
| 5 | 1 | 1 | 1 | 1 | 1 | 1 | 1 | 2 | 1 | 3 | 1 | 1 | 1 | 1 | 1 | 1 | 1 | 2 | 2 | 2 | 1 | 1 | 1 | 1 | 1 |
| 6 | 1 | 1 | 1 | 1 | 1 | 1 | 1 | 1 | 1 | 1 | 1 | 2 | 2 | 1 | 3 | 7 | 2 | 2 | 1 | 1 | 1 | 1 | 1 | 1 | 2 |
| 7 | 1 | 1 | 1 | 1 | 1 | 1 | 1 | 1 | 1 | 2 | 2 | 2 | 1 | 1 | 1 | 1 | 1 | 1 | 1 | 1 | 1 | 1 | 1 | 1 | 1 |
| 8 | 1 | 1 | 1 | 1 | 1 | 1 | 1 | 1 | 1 | 1 | 1 | 1 | 1 | 1 | 1 | 1 | 1 | 1 | 1 | 1 | 1 | 1 | 1 | 1 | 1 |
| 9 | 1 | 1 | 1 | 1 | 1 | 1 | 1 | 1 | 1 | 1 | 1 | 1 | 1 | 1 | 1 | 1 | 1 | 1 | 1 | 1 | 1 | 1 | 1 | 1 | 1 |
| 10 | 1 | 1 | 1 | 1 | 1 | 1 | 1 | 1 | 1 | 1 | 1 | 1 | 1 | 1 | 1 | 2 | 2 | 1 | 1 | 1 | 1 | 1 | 1 | 1 | 1 |
| 11 | 2 | 5 | 2 | 2 | 2 | 1 | 1 | 1 | 1 | 1 | 2 | 2 | 5 | 10 | 4 | 5 | 6 | 3 | 2 | 1 | 1 | 1 | 1 | 1 | 3 |
| 12 | 1 | 1 | 1 | 2 | 1 | 1 | 1 | 2 | 2 | 4 | 6 | 6 | 5 | 4 | 4 | 4 | 4 | 3 | 3 | 4 | 4 | 3 | 4 | 3 | 3 |
| 13 | 3 | 3 | 3 | 3 | 3 | 3 | 3 | 4 | 3 | 1 | 1 | 1 | 1 | 1 | 1 | 1 | 1 | 1 | 1 | 1 | 1 | 1 | 1 | 1 | 2 |
| 14 | 1 | 1 | 1 | 1 | 1 | 1 | 1 | 1 | 1 | 1 | 1 | 1 | 1 | 1 | 1 | 1 | 1 | 1 | 1 | 1 | 1 | 1 | 1 | 1 | 1 |
| 15 | 1 | 1 | 1 | 1 | 1 | 1 | 1 | 1 | 1 | 1 | 1 | 1 | 1 | 1 | 2 | 2 | 1 | 2 | 2 | 2 | 2 | 2 | 1 | 2 | 1 |
| 16 | 2 | 2 | 1 | 2 | 1 | 1 | 1 | 1 | 1 | 4 | 2 | 2 | 2 | 1 | 1 | 2 | 2 | 2 | 2 | 1 | 1 | 1 | 1 | 2 | 2 |
| 17 | 1 | 1 | 2 | 2 | 2 | 1 | 2 | 2 | 2 | 3 | 3 | 2 | 2 | 2 | 4 | 4 | 3 | 3 | 2 | 2 | 2 | 3 | 3 | 2 | 2 |
| 18 | 3 | 2 | 1 | 1 | 2 | 1 | 2 | 2 | 1 | 1 | 1 | 2 | 2 | 2 | 2 | M | 0 | 0 | 0 | 0 | 0 | 0 | 0 | 0 | 1 |
| 19 | 0 | 0 | 0 | 0 | 0 | 0 | 0 | 0 | 0 | 0 | 0 | M | 0 | 0 | 0 | 0 | 1 | 0 | 0 | 0 | 0 | 0 | 0 | 0 | 0 |
| 20 | 0 | 0 | 0 | 0 | 0 | 0 | 0 | 0 | 0 | 0 | 0 | 0 | 0 | 0 | 0 | 0 | 0 | 0 | 0 | 0 | 0 | 0 | 0 | 0 | 0 |
| 21 | 0 | 0 | 0 | 0 | 0 | 0 | 0 | 0 | 0 | 0 | 0 | 0 | 0 | 0 | 0 | 0 | 0 | 0 | 0 | 0 | 0 | 0 | 0 | 0 | 0 |
| 22 | 0 | 0 | 0 | 0 | 0 | 0 | 0 | 0 | 0 | 0 | 0 | 0 | 0 | 0 | 0 | 0 | 0 | 0 | 0 | 0 | 0 | 0 | 0 | 0 | 0 |
| 23 | 0 | 0 | 0 | 0 | 0 | 0 | 0 | 0 | 0 | 0 | 0 | 0 | 0 | 0 | 0 | 0 | 0 | 0 | 0 | 0 | 0 | 0 | 0 | 0 | 0 |
| 24 | 0 | 0 | 0 | 0 | 0 | 0 | 0 | 0 | 0 | 0 | 0 | 0 | 0 | 0 | 0 | 0 | 0 | 0 | 0 | 0 | 0 | 0 | 0 | 0 | 0 |
| 25 | 0 | 0 | 0 | 0 | 0 | 0 | 0 | 0 | 0 | 0 | 0 | 0 | 0 | 0 | 0 | 0 | 0 | 0 | 0 | 0 | 0 | 0 | 0 | 0 | 0 |
| 26 | 0 | 0 | 0 | 0 | 0 | 0 | 0 | 0 | 0 | 0 | 0 | 0 | 0 | 0 | 0 | 0 | 0 | 0 | 0 | 0 | 0 | 0 | 0 | 0 | 0 |
| 27 | 0 | 0 | 0 | 0 | 0 | 0 | 1 | 1 | 2 | 2 | 2 | 3 | 1 | 4 | 2 | 5 | 3 | 2 | 0 | 1 | 1 | 0 | 0 | 0 | 1 |
| 28 | 0 | 0 | 0 | 0 | 0 | 0 | 0 | 0 | 0 | 0 | 0 | 0 | 0 | 0 | 0 | 0 | 0 | 0 | 0 | 0 | 0 | 0 | 0 | 0 | 0 |
| 29 | 0 | 0 | 0 | 0 | 0 | 0 | 0 | 0 | 0 | 0 | 0 | 0 | 0 | 0 | 0 | 0 | 0 | 0 | 0 | 0 | 0 | 0 | 0 | 0 | 0 |
| 30 | 0 | 0 | 0 | 0 | 0 | 0 | 0 | 0 | 0 | 0 | 0 | 0 | 0 | 1 | 2 | 1 | 0 | 0 | 0 | 0 | 0 | 0 | 0 | 0 | 0 |
| 31 | 0 | 0 | 0 | 0 | 0 | 0 | 0 | 0 | 0 | 0 | 0 | 0 | 0 | 0 | 0 | 0 | 0 | 0 | 0 | 0 | 0 | 0 | 0 | 0 | 0 |

MONTHLY STATISTICS:

| ARITH-----PERCENTILES----- | | | | | | | | | | | | | RANGE----- | | STN GEOM | PERCENT | NO. OF TIMES |
|----------------------------|------|--------|------|----|----|----|----|----|------|-------|-----------|------------|------------|-------|----------|---------|--------------|
| GEOM | MEAN | MEDIAN | MEAN | 50 | 90 | 95 | 98 | 99 | 1-HR | 24-HR | DEVIATION | VALID DATA | ABOVE | LIMIT | LEVEL | | |
| | 2 | 1 | 1 | 1 | 3 | 4 | 5 | 7 | 0 | - | 19 | 0 | - | 4 | 2 | 100 | 0 |

- NOTES: 1. FLAGS FOR INVALID DATA :
- D: DYNAMIC CALIBRATION
 - T: TELEMETRY/DATALOGGR FAULT
 - M: MAINTENANCE OR ANALYZER FAULT
 - P: POWER FAILURE

THE HONGKONG ELECTRIC COMPANY, LTD.
AIR QUALITY DATA MONTHLY TIME SERIES REPORT
MONTH: MAY

STATION : VICTORIA PEAK
POLLUTANT : NITROGEN DIOXIDE

YEAR : 2020
UNIT : MICROGRAMS/CUBIC METER

| DAY | 1 | 2 | 3 | 4 | 5 | 6 | 7 | 8 | 9 | 10 | 11 | 12 | 13 | 14 | 15 | 16 | 17 | 18 | 19 | 20 | 21 | 22 | 23 | 24 | MEAN |
|-----|----|----|----|----|----|----|----|----|----|----|----|----|----|----|----|----|----|----|----|----|----|----|----|----|------|
| 1 | 0 | 0 | 0 | 0 | 0 | 2 | 6 | 1 | 1 | 4 | 3 | 6 | 5 | 8 | 15 | 14 | 17 | 16 | 32 | 27 | 26 | 3 | 0 | 46 | 10 |
| 2 | 17 | 5 | 0 | 0 | 0 | 8 | 18 | 21 | 7 | 3 | 9 | 10 | 1 | 13 | 18 | 14 | 18 | 30 | 44 | 12 | 15 | 10 | 25 | 16 | 13 |
| 3 | 0 | 0 | 1 | 0 | 0 | 1 | 0 | 0 | 0 | 0 | 0 | 0 | 2 | 0 | 0 | 0 | 3 | 28 | 31 | 14 | 19 | 9 | 21 | 17 | 6 |
| 4 | 2 | 0 | 0 | 0 | 0 | 0 | 0 | 0 | 0 | 3 | 3 | 8 | 10 | 11 | 2 | 11 | 1 | 4 | 8 | 5 | 8 | 13 | 5 | 8 | 4 |
| 5 | 4 | 4 | 0 | 0 | 2 | 4 | 9 | 11 | 2 | 7 | 0 | 0 | 0 | 0 | 0 | 0 | 1 | 5 | 9 | 12 | 11 | 3 | 8 | 3 | 4 |
| 6 | 0 | 0 | 0 | 1 | 13 | 8 | 8 | 5 | 5 | 2 | 2 | 1 | 1 | 1 | 4 | 11 | 0 | 3 | 2 | 2 | 2 | 0 | 0 | 4 | 3 |
| 7 | 0 | 0 | 3 | 0 | 1 | 0 | 0 | 2 | 2 | 5 | 2 | 0 | 2 | 1 | 1 | 1 | 0 | 1 | 0 | 3 | 7 | 2 | 2 | 4 | 2 |
| 8 | 2 | 2 | 0 | 0 | 0 | 0 | 1 | 2 | 1 | 1 | 0 | 2 | 2 | 0 | 0 | 0 | 0 | 1 | 0 | 0 | 0 | 0 | 3 | 2 | 1 |
| 9 | 0 | 0 | 1 | 0 | 0 | 10 | 1 | 1 | 0 | 1 | 0 | 2 | 4 | 0 | 0 | 0 | 1 | 1 | 1 | 0 | 0 | 1 | 1 | 1 | 1 |
| 10 | 1 | 0 | 5 | 4 | 0 | 0 | 0 | 1 | 1 | 0 | 0 | 0 | 0 | 0 | 0 | 4 | 8 | 2 | 19 | 10 | 7 | 10 | 9 | 5 | 4 |
| 11 | 1 | 49 | 6 | 23 | 8 | 0 | 0 | 0 | 1 | 0 | 10 | M | 22 | 39 | 21 | 24 | 29 | 18 | 10 | 5 | 4 | 1 | 3 | 1 | 12 |
| 12 | 0 | 1 | 4 | 5 | 1 | 2 | 5 | 28 | 28 | 42 | 57 | 52 | 40 | 30 | 28 | 26 | 26 | 31 | 37 | 57 | 47 | 46 | 68 | 64 | 30 |
| 13 | 38 | M | 22 | 20 | 13 | M | 27 | 29 | 20 | 16 | 9 | 4 | 0 | 5 | 8 | 8 | 2 | 1 | 0 | 0 | 0 | 0 | 0 | 0 | 10 |
| 14 | 0 | 0 | 0 | 0 | 0 | 0 | 0 | 1 | 9 | 17 | 11 | 6 | 4 | 6 | 2 | 4 | 2 | 6 | 3 | 1 | 1 | 0 | 0 | 2 | 3 |
| 15 | 0 | 0 | 0 | 0 | 0 | 0 | 0 | 1 | 4 | 2 | 7 | 4 | 1 | 1 | 3 | 2 | 0 | 2 | 1 | 1 | 0 | 0 | 1 | 2 | 1 |
| 16 | 0 | 0 | 0 | 0 | 0 | 0 | 0 | 0 | 6 | 14 | 7 | 8 | 4 | 2 | 1 | 1 | 4 | 14 | 5 | 2 | 3 | 5 | 3 | 1 | 3 |
| 17 | 0 | 3 | 2 | 0 | 0 | 4 | 6 | 7 | 4 | 4 | 7 | 4 | 0 | 0 | 6 | 9 | 3 | 7 | 3 | 7 | 6 | 10 | 10 | 6 | 5 |
| 18 | 26 | 4 | 0 | 1 | 8 | 4 | 22 | 6 | 2 | 3 | 1 | 6 | 14 | 11 | 3 | M | 14 | 19 | 33 | 27 | 9 | 23 | 9 | 9 | 11 |
| 19 | 13 | 9 | 31 | 12 | 3 | 17 | 29 | 24 | 21 | 26 | 17 | M | 16 | 11 | 16 | 20 | 24 | 16 | 9 | 15 | 20 | 14 | 9 | 6 | 16 |
| 20 | 6 | 7 | 4 | 0 | 1 | 3 | 4 | 10 | 13 | 15 | 16 | 16 | 11 | 18 | 21 | 21 | 17 | 13 | 8 | 4 | 2 | 2 | 2 | 3 | 9 |
| 21 | 7 | 5 | 3 | 2 | 2 | 6 | 10 | 13 | 15 | 17 | 17 | 9 | 18 | 8 | 19 | 8 | 19 | 12 | 24 | 12 | 6 | 5 | 6 | 7 | 10 |
| 22 | 16 | 11 | 9 | 22 | 2 | 5 | 5 | 11 | 12 | 12 | 9 | 6 | 11 | 11 | 27 | 38 | 24 | 52 | 66 | 72 | 88 | 84 | 78 | 20 | 29 |
| 23 | 12 | 7 | 4 | 4 | 2 | 3 | 4 | 8 | 8 | 12 | 24 | 19 | 11 | 16 | 20 | 31 | 27 | 15 | 9 | 4 | 3 | 4 | 4 | 4 | 11 |
| 24 | 4 | 4 | 3 | 8 | 6 | 4 | 4 | 5 | 8 | 9 | 12 | 11 | 11 | 8 | 7 | 9 | 11 | 6 | 4 | 4 | 7 | 5 | 4 | 5 | 7 |
| 25 | 5 | 4 | 4 | 3 | 1 | 2 | 5 | 10 | 13 | 15 | 18 | 15 | 6 | 22 | 27 | 16 | 15 | 12 | 13 | 6 | 6 | 5 | 6 | 5 | 10 |
| 26 | 4 | 5 | 10 | 10 | 12 | 8 | 10 | 28 | 18 | 11 | 13 | 6 | 6 | 5 | 8 | 6 | 14 | 26 | 5 | 5 | 6 | 7 | 3 | 7 | 10 |
| 27 | 16 | M | 9 | 10 | 11 | 43 | 53 | 51 | 54 | 59 | 54 | 52 | 26 | 33 | 36 | 30 | 30 | 38 | 37 | 60 | 56 | 22 | 19 | 16 | 35 |
| 28 | 16 | 20 | 7 | 10 | 9 | 4 | 6 | 10 | 14 | 23 | 26 | 26 | 25 | 27 | 33 | 31 | 32 | 24 | 20 | 20 | 10 | 7 | 7 | 7 | 17 |
| 29 | 6 | 6 | 4 | 5 | 4 | 3 | 6 | 9 | 14 | 15 | 12 | 9 | 10 | 9 | 8 | 9 | 8 | 17 | 14 | 19 | 11 | 18 | 13 | 16 | 10 |
| 30 | 9 | 7 | 4 | 9 | 2 | 3 | 15 | 15 | 21 | 7 | 7 | 4 | 29 | 22 | 27 | 23 | 5 | 3 | 18 | 17 | 7 | 4 | 7 | 7 | 11 |
| 31 | 7 | 3 | 7 | 4 | 11 | 16 | 14 | 14 | 15 | 8 | 6 | 4 | 3 | 3 | 4 | 4 | 7 | 7 | 9 | 13 | 14 | 10 | 9 | 16 | 9 |

MONTHLY STATISTICS:

| GEOM | ARITH-----PERCENTILES----- | | | | | | | | | | RANGE----- | | STN GEOM | PERCENT | NO. OF TIMES | |
|------|----------------------------|------|----|----|----|----|----|------|---|-------|------------|-----------|------------|---------|--------------|---|
| MEAN | MEDIAN | MEAN | 50 | 90 | 95 | 98 | 99 | 1-HR | | 24-HR | | DEVIATION | VALID DATA | ABOVE | LIMIT LEVEL | |
| 7 | 6 | 10 | 6 | 25 | 32 | 52 | 60 | 0 | - | 88 | 1 | - | 35 | 3 | 99 | 0 |

- NOTES: 1. FLAGS FOR INVALID DATA :
- D: DYNAMIC CALIBRATION
 - T: TELEMETRY/DATALOGGR FAULT
 - M: MAINTENANCE OR ANALYZER FAULT
 - P: POWER FAILURE

THE HONGKONG ELECTRIC COMPANY, LTD.
AIR QUALITY DATA MONTHLY TIME SERIES REPORT

STATION : CHUNG HOM KOK ZONE SUBSTATION
POLLUTANT : SULPHUR DIOXIDE

MONTH: MAY

YEAR : 2020

UNIT : MICROGRAMS/CUBIC METER

| DAY | 1 | 2 | 3 | 4 | 5 | 6 | 7 | 8 | 9 | 10 | 11 | 12 | 13 | 14 | 15 | 16 | 17 | 18 | 19 | 20 | 21 | 22 | 23 | 24 | MEAN |
|-----|----|----|---|---|---|---|---|---|----|----|----|----|----|----|----|----|----|----|----|----|----|----|----|----|------|
| 1 | 5 | 5 | 5 | 6 | 7 | 7 | 7 | 6 | 5 | 5 | 7 | 9 | 8 | 9 | 12 | 12 | 11 | 9 | 8 | 8 | 9 | 9 | 7 | 13 | 8 |
| 2 | 12 | 8 | 8 | 8 | 6 | 5 | 5 | 5 | 6 | 7 | 8 | 10 | 8 | 7 | 8 | 7 | 7 | 7 | 6 | 6 | 5 | 5 | 5 | 6 | 7 |
| 3 | 5 | 5 | 5 | 5 | 5 | 5 | 6 | 6 | 6 | 6 | 5 | 7 | 8 | 7 | 6 | 7 | 6 | 8 | 7 | 5 | 5 | 5 | 5 | 5 | 6 |
| 4 | 5 | 5 | 5 | 5 | 5 | 5 | 5 | 7 | 6 | 5 | 6 | 8 | 9 | 7 | 7 | 6 | 6 | 7 | 6 | 6 | 5 | 6 | 6 | 5 | 6 |
| 5 | 6 | 5 | 6 | 5 | 5 | 7 | 6 | 7 | 7 | 7 | 7 | 7 | 7 | 9 | 8 | 6 | 6 | 6 | 5 | 7 | 7 | 7 | 5 | 5 | 6 |
| 6 | 5 | 5 | 5 | 6 | 7 | 7 | 7 | 8 | 7 | 6 | 7 | 8 | 8 | 6 | 6 | 6 | 6 | 6 | 5 | 5 | 5 | 5 | 5 | 5 | 6 |
| 7 | 6 | 6 | 6 | 6 | 6 | 5 | 6 | 6 | 6 | 5 | 6 | 6 | 6 | 5 | 6 | 6 | 6 | 6 | 5 | 5 | 5 | 6 | 6 | 6 | 6 |
| 8 | 6 | 6 | 6 | 6 | 6 | 6 | 6 | 6 | 6 | 6 | 5 | 7 | 6 | 6 | 5 | 6 | 6 | 6 | 5 | 5 | 5 | 5 | 5 | 6 | 6 |
| 9 | 5 | 5 | 5 | 5 | 5 | 5 | 6 | 7 | 6 | 7 | 7 | 6 | 7 | 7 | 5 | 5 | 5 | 5 | 5 | 5 | 6 | 5 | 5 | 6 | 6 |
| 10 | 6 | 5 | 6 | 5 | 5 | 5 | 6 | 6 | 7 | 7 | 7 | 7 | 6 | 6 | 5 | 5 | 6 | 5 | 5 | 6 | 5 | 6 | 6 | 6 | 6 |
| 11 | 5 | 6 | 7 | 7 | 6 | 6 | 5 | 6 | 15 | 14 | 11 | 11 | 11 | 10 | 9 | 8 | 9 | 7 | 6 | 6 | 7 | 7 | 5 | 5 | 8 |
| 12 | 5 | 5 | 5 | 5 | 5 | 5 | 6 | 6 | 6 | 8 | 9 | 9 | 8 | 7 | 8 | 8 | 8 | 7 | 7 | 6 | 7 | 7 | 6 | 7 | 7 |
| 13 | 17 | 14 | 9 | 8 | 8 | 8 | 7 | 7 | 5 | 5 | 5 | 5 | 5 | 5 | 5 | 5 | 5 | 5 | 5 | 5 | 5 | 5 | 5 | 5 | 7 |
| 14 | 5 | 5 | 5 | 5 | 5 | 5 | 5 | 5 | 5 | 5 | 5 | 5 | 5 | 5 | 5 | 5 | 5 | 5 | 5 | 5 | 5 | 5 | 5 | 5 | 5 |
| 15 | 5 | 5 | 5 | 5 | 5 | 5 | 5 | 5 | 5 | 5 | 5 | 5 | 5 | 5 | 5 | 5 | 5 | 5 | 5 | 5 | 5 | 5 | 5 | 5 | 5 |
| 16 | 5 | 5 | 5 | 5 | 5 | 5 | 5 | 5 | 5 | 5 | 5 | 5 | 5 | 5 | 5 | 5 | 6 | 6 | 6 | 7 | 5 | 5 | 5 | 5 | 5 |
| 17 | 5 | 5 | 5 | 6 | 6 | 5 | 7 | 8 | 6 | 10 | 8 | 7 | 7 | 7 | 7 | 7 | 6 | 5 | 6 | 6 | 5 | 5 | 5 | 5 | 6 |
| 18 | 6 | 6 | 5 | 5 | 5 | 5 | 4 | 4 | 4 | 5 | 5 | 5 | 5 | 5 | 5 | 5 | 5 | 5 | 5 | 5 | 5 | 5 | 5 | 6 | 5 |
| 19 | 5 | 6 | 5 | 5 | 6 | 5 | 5 | 5 | 5 | 5 | 5 | 5 | 5 | 6 | 6 | 7 | 6 | 6 | 5 | 5 | 5 | 5 | 5 | 6 | 5 |
| 20 | 5 | 5 | 5 | 5 | 5 | 5 | 4 | 4 | 5 | 5 | 5 | 5 | 5 | 5 | 5 | 5 | 5 | 5 | 5 | 5 | 5 | 5 | 5 | 5 | 5 |
| 21 | 5 | 5 | 5 | 4 | 4 | 5 | 5 | 5 | 5 | 5 | 5 | 5 | 5 | 5 | 5 | 6 | 5 | 5 | 5 | 5 | 5 | 5 | 5 | 5 | 5 |
| 22 | 5 | 5 | 5 | 4 | 4 | 4 | 4 | 4 | 4 | 4 | 5 | 4 | 5 | 5 | 5 | 6 | 6 | 7 | 8 | 9 | 10 | 8 | 9 | 6 | 6 |
| 23 | 5 | 5 | 5 | 5 | 5 | 4 | 4 | 5 | 4 | 5 | 5 | 5 | 4 | 5 | 5 | 5 | 5 | 5 | 5 | 5 | 5 | 5 | 5 | 5 | 5 |
| 24 | 5 | 5 | 5 | 5 | 5 | 5 | 5 | 5 | 5 | 5 | 5 | 5 | 5 | 6 | 6 | 6 | 6 | 5 | 6 | 6 | 6 | 5 | 5 | 5 | 5 |
| 25 | 6 | 5 | 5 | 5 | 5 | 5 | 5 | 5 | 5 | 5 | 6 | 5 | 5 | 5 | 5 | 5 | 5 | 5 | 5 | 5 | 5 | 5 | 5 | 5 | 5 |
| 26 | 5 | 5 | 6 | 6 | 6 | 5 | 5 | 6 | 7 | 7 | 6 | 6 | 5 | 5 | 5 | 5 | 5 | 5 | 5 | 5 | 5 | 7 | 7 | 7 | 6 |
| 27 | 6 | 8 | 7 | 7 | 7 | 8 | 8 | 8 | 9 | 10 | 10 | 10 | 10 | 14 | 16 | M | 3 | 4 | 5 | 2 | 2 | 1 | 1 | 1 | 7 |
| 28 | 1 | 1 | 1 | 1 | 1 | 0 | 0 | 0 | 0 | 0 | 0 | 0 | 0 | 0 | 0 | 0 | 0 | 0 | 0 | 0 | 0 | 0 | 0 | 0 | 0 |
| 29 | 0 | 0 | 0 | 0 | 0 | 0 | 0 | 0 | 0 | 0 | 0 | 0 | 0 | 0 | 0 | 0 | 0 | 1 | 1 | 2 | 2 | 1 | 1 | 1 | 0 |
| 30 | 2 | 1 | 1 | 0 | 0 | 0 | 1 | 1 | 0 | 0 | 0 | 0 | 0 | 0 | 0 | 0 | 0 | 0 | 1 | 1 | 0 | 0 | 1 | 1 | 0 |
| 31 | 1 | 1 | 1 | 1 | 2 | 2 | 2 | 2 | 2 | 1 | 2 | 2 | 0 | 1 | 1 | 0 | 0 | 1 | 0 | 0 | 0 | 0 | 1 | 1 | 1 |

MONTHLY STATISTICS:

| GEOM | ARITH-----PERCENTILES----- | | | | | | | RANGE----- | | | | STN GEOM | PERCENT | NO. OF TIMES | | |
|------|----------------------------|------|----|----|----|----|----|------------|-------|-----------|------------|----------|---------|--------------|-----|---|
| MEAN | MEDIAN | MEAN | 50 | 90 | 95 | 98 | 99 | 1-HR | 24-HR | DEVIATION | VALID DATA | ABOVE | LIMIT | LEVEL | | |
| 5 | 5 | 5 | 5 | 7 | 8 | 10 | 12 | 0 | - | 17 | 0 | - | 8 | 2 | 100 | 0 |

- NOTES: 1. FLAGS FOR INVALID DATA :
- D: DYNAMIC CALIBRATION
 - T: TELEMETRY/DATALOGGR FAULT
 - M: MAINTENANCE OR ANALYZER FAULT
 - P: POWER FAILURE

THE HONGKONG ELECTRIC COMPANY, LTD.
AIR QUALITY DATA MONTHLY TIME SERIES REPORT

STATION : CHUNG HOM KOK ZONE SUBSTATION
POLLUTANT : NITROGEN DIOXIDE

MONTH: MAY

YEAR : 2020

UNIT : MICROGRAMS/CUBIC METER

| DAY | 1 | 2 | 3 | 4 | 5 | 6 | 7 | 8 | 9 | 10 | 11 | 12 | 13 | 14 | 15 | 16 | 17 | 18 | 19 | 20 | 21 | 22 | 23 | 24 | MEAN |
|-----|----|----|----|----|----|----|----|----|----|----|----|----|----|----|----|----|----|----|----|----|----|----|----|----|------|
| 1 | 7 | 20 | 10 | 14 | 19 | 27 | 22 | 14 | 7 | 4 | 17 | 28 | 20 | 29 | 35 | 35 | 26 | 25 | 22 | 39 | 37 | 38 | 16 | 49 | 23 |
| 2 | 51 | 19 | 14 | 13 | 6 | 4 | 5 | 6 | 7 | 16 | 14 | 17 | 10 | 6 | 14 | 15 | 14 | 20 | 24 | 26 | 17 | 11 | 10 | 16 | 15 |
| 3 | 12 | 12 | 13 | 16 | 11 | 13 | 20 | 19 | 12 | 8 | 6 | 10 | 18 | 9 | 9 | 9 | 10 | 22 | 23 | 10 | 8 | 19 | 7 | 11 | 13 |
| 4 | 9 | 13 | 4 | 20 | 8 | 11 | 7 | 19 | 13 | 11 | 14 | 11 | 18 | 13 | 13 | 9 | 11 | 15 | 10 | 20 | 13 | 24 | 15 | 12 | 13 |
| 5 | 15 | 16 | 18 | 10 | 13 | 16 | 18 | 19 | 15 | 12 | 13 | 13 | 11 | 15 | 11 | 10 | 13 | 16 | 19 | 30 | 19 | 23 | 5 | 9 | 15 |
| 6 | 6 | 10 | 10 | 12 | 24 | 18 | 20 | 21 | 12 | 10 | 11 | 13 | 11 | 11 | 7 | 11 | 12 | 16 | 13 | 16 | 11 | 7 | 13 | 13 | 13 |
| 7 | 22 | 19 | 19 | 20 | 11 | 10 | 10 | 10 | 10 | 6 | 12 | 5 | 6 | 5 | 7 | 7 | 8 | 6 | 11 | 14 | 17 | 22 | 21 | 13 | 12 |
| 8 | 14 | 20 | 13 | 9 | 11 | 12 | 21 | 14 | 10 | 10 | 6 | 9 | 4 | 6 | 6 | 7 | 6 | 16 | 12 | 9 | 14 | 9 | 8 | 12 | 11 |
| 9 | 10 | 18 | 14 | 14 | 16 | 9 | 15 | 18 | 13 | 15 | 10 | 7 | 15 | 12 | 7 | 8 | 12 | 15 | 9 | 15 | 14 | 16 | 12 | 17 | 13 |
| 10 | 19 | 16 | 14 | 10 | 5 | 10 | 12 | 13 | 12 | 11 | 10 | 12 | 6 | 9 | 10 | 15 | 13 | 16 | 29 | 41 | 16 | 35 | 31 | 34 | 17 |
| 11 | 30 | 37 | 60 | 60 | 52 | 17 | 22 | 34 | 55 | 55 | 48 | 37 | 31 | 31 | 22 | 18 | 30 | 19 | 16 | 16 | 24 | 27 | 14 | 8 | 32 |
| 12 | 7 | 28 | 27 | 16 | 18 | 24 | 34 | 37 | 33 | 35 | 34 | 28 | 17 | 15 | 21 | 19 | 20 | 33 | 36 | 30 | 23 | 30 | 31 | 29 | 26 |
| 13 | 92 | 45 | 15 | 11 | 12 | 12 | 12 | 23 | 16 | 8 | 7 | 9 | 6 | 7 | 7 | 8 | 7 | 7 | 6 | 7 | 6 | 6 | 5 | 5 | 14 |
| 14 | 5 | 4 | 4 | 4 | 5 | 5 | 6 | 6 | 8 | 7 | 7 | 7 | 6 | 7 | 6 | 7 | 7 | 10 | 9 | 10 | 8 | 6 | 7 | 10 | 7 |
| 15 | 6 | 5 | 7 | 8 | 9 | 8 | 9 | 12 | 8 | 6 | 8 | 4 | 2 | 4 | 5 | 5 | 4 | 6 | 7 | 11 | 12 | 17 | 12 | 7 | 8 |
| 16 | 6 | 4 | 5 | 3 | 2 | 3 | 3 | 5 | 3 | 3 | 3 | 3 | 4 | 2 | 4 | 2 | 9 | 7 | 14 | 10 | 7 | 6 | 5 | 4 | 5 |
| 17 | 4 | 5 | 5 | 13 | 14 | 12 | 16 | 23 | 11 | 25 | 15 | 9 | 8 | 8 | 7 | 10 | 12 | 11 | 24 | 21 | 16 | 8 | 13 | 13 | 13 |
| 18 | 22 | 27 | 6 | 6 | 20 | 4 | 4 | 3 | 9 | 12 | 9 | 9 | 13 | 16 | 16 | 20 | 17 | 14 | 13 | 16 | 20 | 18 | 11 | 19 | 14 |
| 19 | 13 | 14 | 6 | 7 | 12 | 12 | 12 | 13 | 10 | 12 | 10 | 5 | 4 | 17 | 7 | 12 | 6 | 9 | 6 | 12 | 25 | 14 | 12 | 10 | 11 |
| 20 | 12 | 11 | 10 | 11 | 3 | 3 | 4 | 4 | 5 | 5 | 4 | 3 | 6 | 4 | 6 | 6 | 6 | 7 | 7 | 8 | 5 | 6 | 6 | 7 | 6 |
| 21 | 3 | 7 | 6 | 5 | 4 | 4 | 19 | 11 | 13 | 13 | 9 | 14 | 12 | 14 | 17 | 24 | 20 | 13 | 25 | 17 | 4 | 15 | 14 | 11 | 12 |
| 22 | 10 | 15 | 12 | 16 | 14 | 11 | 17 | 15 | 7 | 19 | 14 | 11 | 10 | 13 | 18 | 36 | 45 | 50 | 65 | 57 | 60 | 64 | 65 | 10 | 27 |
| 23 | 11 | 6 | 5 | 4 | 4 | 3 | 3 | 5 | 6 | 5 | 5 | 6 | 5 | 3 | 4 | 5 | 6 | 7 | 7 | 6 | 5 | 6 | 7 | 6 | 5 |
| 24 | 6 | 5 | 5 | 9 | 6 | 4 | 4 | 5 | 5 | 4 | 7 | 5 | 5 | 4 | 4 | 4 | 3 | 5 | 8 | 13 | 14 | 9 | 8 | 8 | 6 |
| 25 | 10 | 10 | 7 | 4 | 3 | 5 | 6 | 8 | 12 | 15 | 12 | 10 | 17 | 25 | 26 | 27 | 12 | 12 | 8 | 7 | 10 | 10 | 8 | 10 | 11 |
| 26 | 6 | 5 | 20 | 18 | 17 | 6 | 14 | 12 | 18 | 16 | 10 | 20 | 11 | 11 | 19 | 15 | 10 | 14 | 22 | 17 | 15 | 38 | 38 | 49 | 18 |
| 27 | 52 | M | 54 | 50 | 54 | 57 | 55 | 41 | 46 | 48 | 36 | 35 | 29 | 42 | 49 | M | 15 | 29 | 52 | 28 | 18 | 14 | 12 | 9 | 38 |
| 28 | 12 | 10 | 7 | 5 | 7 | 3 | 4 | 4 | 4 | 2 | 4 | 6 | 4 | 4 | 5 | 3 | 3 | 4 | 4 | 2 | 2 | 3 | 5 | 6 | 5 |
| 29 | 2 | 3 | 3 | 2 | 1 | 2 | 3 | 5 | 7 | 4 | 3 | 3 | 4 | 3 | 3 | 8 | 8 | 13 | 22 | 35 | 33 | 20 | 9 | 20 | 9 |
| 30 | 16 | 11 | 10 | 6 | 4 | 3 | 11 | 25 | 17 | 20 | 10 | 14 | 18 | 12 | 9 | 11 | 15 | 13 | 15 | 19 | 7 | 5 | 10 | 11 | 12 |
| 31 | 13 | 11 | 11 | 15 | 17 | 19 | 14 | 13 | 7 | 7 | 10 | 7 | 6 | 5 | 5 | 7 | 8 | 11 | 7 | 15 | 11 | 17 | 15 | 26 | 12 |

MONTHLY STATISTICS:

| GEOM | ARITH-----PERCENTILES----- | | | | | | | | | | RANGE----- | | STN GEOM | PERCENT | NO. OF TIMES | |
|------|----------------------------|------|----|----|----|----|----|------|-------|-----------|------------|-------|----------|---------|--------------|---|
| MEAN | MEDIAN | MEAN | 50 | 90 | 95 | 98 | 99 | 1-HR | 24-HR | DEVIATION | VALID DATA | ABOVE | LIMIT | LEVEL | | |
| 11 | 11 | 14 | 11 | 27 | 37 | 52 | 57 | 1 | - | 92 | 5 | - | 38 | 2 | 100 | 0 |

NOTES:

1. FLAGS FOR INVALID DATA :
 - D: DYNAMIC CALIBRATION
 - T: TELEMETRY/DATALOGGR FAULT
 - M: MAINTENANCE OR ANALYZER FAULT
 - P: POWER FAILURE

THE HONGKONG ELECTRIC COMPANY, LTD.
AIR QUALITY DATA MONTHLY TIME SERIES REPORT
MONTH: MAY

STATION : VICTORIA ROAD SUBSTATION
POLLUTANT : SULPHUR DIOXIDE

YEAR : 2020
UNIT : MICROGRAMS/CUBIC METER

| DAY | 1 | 2 | 3 | 4 | 5 | 6 | 7 | 8 | 9 | 10 | 11 | 12 | 13 | 14 | 15 | 16 | 17 | 18 | 19 | 20 | 21 | 22 | 23 | 24 | MEAN |
|-----|---|---|---|---|---|---|---|---|---|----|----|----|----|----|----|----|----|----|----|----|----|----|----|----|------|
| 1 | 1 | 1 | 1 | 1 | 3 | 4 | 3 | 2 | 2 | 2 | 2 | 2 | 2 | 2 | 6 | 6 | 5 | 5 | 5 | 6 | 5 | 5 | 4 | 7 | 3 |
| 2 | 4 | 4 | 3 | 2 | 3 | 2 | 2 | 2 | 2 | 3 | 3 | 4 | 3 | 3 | 3 | 5 | 5 | 4 | 3 | 3 | 3 | 2 | 1 | 2 | 3 |
| 3 | 2 | 2 | 2 | 3 | 2 | 2 | 2 | 2 | 2 | 2 | 2 | 2 | 3 | 3 | 2 | 2 | 3 | 3 | 2 | 2 | 1 | 3 | 3 | 5 | 2 |
| 4 | 2 | 3 | 2 | 2 | 1 | 2 | 1 | 2 | 2 | 2 | 4 | 4 | 6 | 4 | 2 | 3 | 2 | 2 | 2 | 3 | 3 | 2 | 1 | 3 | 3 |
| 5 | 2 | 2 | 2 | 3 | 2 | 1 | 3 | 3 | 2 | 1 | 2 | 2 | 2 | 2 | 1 | 3 | 2 | 3 | 4 | 2 | 2 | 2 | 2 | 2 | 2 |
| 6 | 2 | 2 | 2 | 2 | 0 | 3 | 3 | 3 | 2 | 3 | 3 | 2 | 2 | 2 | 2 | 2 | 1 | 3 | 1 | 4 | 1 | 2 | 3 | 2 | 2 |
| 7 | 2 | 3 | 2 | 2 | 3 | 2 | 1 | 4 | 3 | 2 | 2 | 3 | 2 | 2 | 2 | 3 | 2 | 2 | 2 | 2 | 3 | 2 | 3 | 3 | 2 |
| 8 | 4 | 3 | 1 | 2 | 3 | 2 | 4 | 2 | 2 | 3 | 2 | 2 | 2 | 0 | 2 | 2 | 1 | 3 | 2 | 2 | 2 | 1 | 3 | 3 | 2 |
| 9 | 1 | 2 | 2 | 1 | 2 | 2 | 2 | 2 | 3 | 1 | 1 | 3 | 0 | 2 | 1 | 2 | 2 | 2 | 2 | 2 | 1 | 2 | 3 | 2 | 2 |
| 10 | 3 | 3 | 2 | 2 | 2 | 2 | 1 | 3 | 2 | 2 | 2 | 2 | 2 | 2 | 3 | 2 | 4 | 2 | 2 | 3 | 2 | 3 | 1 | 4 | 2 |
| 11 | 2 | 4 | 4 | 3 | 4 | 2 | 1 | 4 | 6 | 10 | 8 | 8 | 5 | 4 | 7 | 6 | 6 | 4 | 3 | 3 | 3 | 2 | 1 | 2 | 4 |
| 12 | 1 | 3 | 2 | 3 | 1 | 3 | 3 | 2 | 3 | 5 | 7 | 4 | 5 | 4 | 4 | 5 | 4 | 5 | 4 | 2 | 3 | 2 | 3 | 5 | 3 |
| 13 | 5 | 5 | 3 | 4 | 4 | 3 | 3 | 4 | 3 | 3 | 2 | 1 | 1 | 2 | 1 | 1 | 2 | 2 | 1 | 2 | 1 | 1 | 2 | 2 | 2 |
| 14 | 2 | 1 | 2 | 2 | 1 | 0 | 2 | 2 | 1 | 1 | 1 | 1 | 1 | 2 | 0 | 2 | 2 | 1 | 2 | 1 | 1 | 2 | 1 | 2 | 1 |
| 15 | 1 | 3 | 2 | 1 | 2 | 2 | 1 | 1 | 2 | 1 | 2 | 2 | 2 | 2 | 2 | 2 | 1 | 2 | 1 | 1 | 3 | 1 | 2 | 2 | 2 |
| 16 | 1 | 2 | 1 | 2 | 1 | 2 | 2 | 2 | 8 | 8 | 2 | 4 | 2 | 2 | 1 | 3 | 2 | 3 | 2 | 2 | 3 | 1 | 2 | 1 | 2 |
| 17 | 2 | 3 | 2 | 4 | 4 | 2 | 4 | 2 | 4 | 2 | 2 | 2 | 2 | 3 | 3 | 4 | 2 | 2 | 3 | 2 | 1 | 3 | 2 | 3 | 3 |
| 18 | 3 | 3 | 1 | 1 | 2 | 2 | 2 | 2 | 2 | 1 | 2 | 1 | 3 | 1 | 3 | 3 | 1 | 2 | 3 | 2 | 2 | 3 | 3 | 2 | 2 |
| 19 | 1 | 3 | 2 | 2 | 2 | 2 | 2 | 3 | 2 | 2 | 2 | 2 | 1 | 2 | 4 | 4 | 2 | 2 | 3 | 3 | 2 | 2 | 4 | 2 | 2 |
| 20 | 1 | 4 | 2 | 1 | 2 | 2 | 2 | 1 | 0 | 2 | 2 | 1 | 1 | 1 | 2 | 2 | 2 | 1 | 1 | 2 | 2 | 1 | 1 | 3 | 2 |
| 21 | 1 | 0 | 2 | 1 | 1 | 2 | 2 | 2 | 3 | 1 | 1 | 3 | 2 | 2 | 2 | 3 | 2 | 1 | 2 | 3 | 2 | 1 | 1 | 2 | 2 |
| 22 | 3 | 2 | 2 | 2 | 1 | 2 | 3 | 2 | 2 | 2 | 2 | 1 | 2 | 1 | 2 | 3 | 3 | 3 | 3 | 4 | 3 | 3 | 5 | 3 | 2 |
| 23 | 2 | 2 | 1 | 1 | 1 | 1 | 1 | 1 | 1 | 1 | 1 | 1 | 1 | 1 | 1 | 2 | 1 | 1 | 1 | 1 | 1 | 1 | 1 | 2 | 1 |
| 24 | 1 | 1 | 1 | 1 | 1 | 1 | 1 | 2 | 1 | 2 | 4 | 2 | 2 | 2 | 2 | 2 | 2 | 2 | 1 | 1 | 1 | 2 | 1 | 2 | 2 |
| 25 | 1 | 2 | 2 | 2 | 1 | 2 | 2 | 2 | 1 | 2 | 1 | 2 | 1 | 2 | 2 | 2 | 1 | 2 | 1 | 1 | 1 | 1 | 1 | 2 | 2 |
| 26 | 1 | 2 | 2 | 1 | 2 | 2 | 2 | 2 | 2 | 3 | 2 | 2 | 2 | 2 | 1 | M | 0 | 1 | 0 | 0 | 0 | 0 | 0 | 2 | 1 |
| 27 | 1 | 1 | 1 | 1 | 1 | 2 | 1 | 3 | 5 | 4 | 6 | 5 | 3 | 4 | 5 | 1 | 1 | 1 | 2 | 2 | 2 | 1 | 1 | 2 | 2 |
| 28 | 1 | 2 | 3 | 1 | 2 | 0 | 1 | 1 | 1 | 0 | 1 | 0 | 0 | 0 | 0 | 0 | 0 | 0 | 0 | 0 | 0 | 0 | 1 | 1 | 1 |
| 29 | 0 | 0 | 0 | 0 | 0 | 0 | 0 | 0 | 0 | 0 | 0 | 0 | 0 | 0 | 0 | 0 | 0 | 1 | 1 | 0 | 1 | 1 | 0 | 1 | 0 |
| 30 | 2 | 1 | 0 | 0 | 1 | 0 | 0 | 0 | 0 | 0 | 0 | 0 | 0 | 1 | 1 | 0 | 0 | 0 | 0 | 0 | 0 | 0 | 0 | 1 | 0 |
| 31 | 0 | 0 | 0 | 0 | 1 | 0 | 1 | 1 | 0 | 0 | 1 | 0 | 1 | 1 | 0 | 1 | 1 | 0 | 0 | 0 | 1 | 0 | 0 | 1 | 0 |

MONTHLY STATISTICS:

| GEOM | ARITH-----PERCENTILES----- | | | | | | | RANGE----- | | | | STN GEOM | PERCENT | NO. OF TIMES | | |
|------|----------------------------|------|----|----|----|----|----|------------|---|-------|---|-----------|------------|-------------------|-----|---|
| MEAN | MEDIAN | MEAN | 50 | 90 | 95 | 98 | 99 | 1-HR | | 24-HR | | DEVIATION | VALID DATA | ABOVE LIMIT LEVEL | | |
| 2 | 2 | 2 | 2 | 4 | 4 | 6 | 7 | 0 | - | 10 | 0 | - | 4 | 2 | 100 | 0 |

- NOTES: 1. FLAGS FOR INVALID DATA :
- D: DYNAMIC CALIBRATION
 - T: TELEMETRY/DATALOGGR FAULT
 - M: MAINTENANCE OR ANALYZER FAULT
 - P: POWER FAILURE

THE HONGKONG ELECTRIC COMPANY, LTD.
AIR QUALITY DATA MONTHLY TIME SERIES REPORT

STATION : VICTORIA ROAD SUBSTATION
POLLUTANT : NITROGEN DIOXIDE

MONTH: MAY

YEAR : 2020
UNIT : MICROGRAMS/CUBIC METER

| DAY | 1 | 2 | 3 | 4 | 5 | 6 | 7 | 8 | 9 | 10 | 11 | 12 | 13 | 14 | 15 | 16 | 17 | 18 | 19 | 20 | 21 | 22 | 23 | 24 | MEAN | |
|-----|----|----|----|----|----|----|----|----|----|----|----|----|----|----|----|----|----|----|----|----|----|----|----|----|------|--|
| 1 | 2 | 1 | 1 | 8 | 16 | 23 | 9 | 6 | 4 | 9 | 9 | 8 | 10 | 11 | 20 | 20 | 22 | 20 | 28 | 36 | 30 | 26 | 29 | 41 | 16 | |
| 2 | 26 | 24 | 11 | 6 | 4 | 4 | 16 | 20 | 7 | 9 | 14 | 8 | 6 | 9 | 8 | 14 | 18 | 14 | 15 | 14 | 14 | 13 | 11 | 8 | 12 | |
| 3 | 6 | 4 | 7 | 7 | 5 | 7 | 8 | 9 | 5 | 5 | 5 | 7 | 8 | 7 | 4 | 7 | 9 | 11 | 10 | 10 | 6 | 9 | 13 | 13 | 8 | |
| 4 | 7 | 4 | 3 | 2 | 1 | 3 | 4 | 10 | 7 | 8 | 13 | 17 | 22 | 11 | 7 | 12 | 4 | 10 | 11 | 14 | 13 | 10 | 6 | 11 | 9 | |
| 5 | 12 | 8 | 7 | 6 | 10 | 10 | 12 | 14 | 8 | 6 | 2 | 2 | 1 | 2 | 1 | 5 | 9 | 12 | 15 | 22 | 18 | 12 | 10 | 8 | 9 | |
| 6 | 2 | 1 | 2 | 3 | 6 | 7 | 12 | 17 | 14 | 11 | 9 | 7 | 4 | 3 | 3 | 9 | 6 | 8 | 8 | 14 | 8 | 6 | 8 | 12 | 8 | |
| 7 | 8 | 9 | 17 | 9 | 10 | 8 | 11 | 13 | 12 | 13 | 10 | 11 | 8 | 7 | 7 | 9 | 4 | 7 | 7 | 14 | 16 | 18 | 15 | 13 | 11 | |
| 8 | 15 | 14 | 4 | 4 | 7 | 7 | 16 | 11 | 8 | 8 | 10 | 11 | 7 | 0 | 1 | 4 | 4 | 10 | 11 | 7 | 9 | 10 | 18 | 8 | 9 | |
| 9 | 5 | 5 | 4 | 7 | 3 | 11 | 6 | 7 | 8 | 8 | 7 | 8 | 8 | 5 | 4 | 3 | 6 | 9 | 10 | 11 | 9 | 12 | 10 | 11 | 7 | |
| 10 | 9 | 6 | 10 | 6 | 5 | 6 | 8 | 6 | 5 | 7 | 2 | 2 | 4 | 5 | 5 | 7 | 18 | 12 | 31 | 21 | 22 | 31 | 31 | 22 | 12 | |
| 11 | 16 | 39 | 36 | 41 | 36 | 9 | 18 | 27 | 33 | 38 | 43 | 40 | 27 | 28 | 37 | 33 | 33 | 17 | 17 | 11 | 22 | 14 | 8 | 5 | 26 | |
| 12 | 4 | 10 | 12 | 20 | 16 | 17 | 17 | 22 | 24 | 35 | 41 | 42 | 39 | 44 | 28 | 27 | 26 | 38 | 43 | 42 | 39 | 35 | 36 | 39 | 29 | |
| 13 | 50 | M | 21 | 10 | 9 | 9 | 11 | 18 | 35 | 47 | 9 | 7 | 5 | 6 | 5 | 5 | 5 | 6 | 4 | 4 | 2 | 2 | 3 | 1 | 12 | |
| 14 | 1 | 1 | 0 | 0 | 1 | 0 | 3 | 4 | 5 | 5 | 5 | 5 | 4 | 4 | 4 | 5 | 5 | 9 | 8 | 7 | 5 | 3 | 4 | 5 | 4 | |
| 15 | 2 | 1 | 2 | 3 | 2 | 4 | 6 | 8 | 7 | 5 | 8 | 5 | 7 | 4 | 3 | 7 | 6 | 6 | 8 | 10 | 7 | 6 | 9 | 3 | 5 | |
| 16 | 3 | 3 | 3 | 2 | 2 | 6 | 8 | 13 | 16 | 20 | 10 | 14 | 9 | 11 | 3 | 8 | 11 | 15 | 11 | 8 | 8 | 14 | 13 | 5 | 9 | |
| 17 | 4 | 5 | 7 | 8 | 17 | 11 | 13 | 7 | 11 | 8 | 9 | 4 | 6 | 5 | 14 | 13 | 7 | 8 | 15 | 11 | 9 | 9 | 9 | 10 | 9 | |
| 18 | 27 | 12 | 1 | 5 | 10 | 3 | 13 | 14 | 9 | 14 | 10 | 8 | 13 | 9 | 11 | 19 | 13 | 11 | 28 | 28 | 16 | 12 | 17 | 9 | 13 | |
| 19 | 7 | 6 | 3 | 3 | 4 | 10 | 16 | 25 | 15 | 14 | 10 | 9 | 6 | 14 | 13 | 23 | 7 | 7 | 13 | 20 | 22 | 16 | 13 | 5 | 12 | |
| 20 | 6 | 13 | 6 | 0 | 1 | 4 | 13 | 12 | 8 | 7 | 6 | 4 | 4 | 5 | 4 | 4 | 6 | 5 | 4 | 3 | 3 | 2 | 0 | 2 | 5 | |
| 21 | 4 | 3 | 1 | 2 | 0 | 6 | 11 | 11 | 18 | 13 | 16 | 13 | 21 | 15 | 18 | 11 | 16 | 15 | 17 | 11 | 8 | 5 | 7 | 4 | 10 | |
| 22 | 6 | 6 | 6 | 12 | 2 | 8 | 6 | 10 | 8 | 12 | 7 | 8 | 9 | 7 | 17 | 22 | 27 | 34 | 43 | 38 | 38 | 40 | 28 | 18 | | |
| 23 | 13 | 7 | 3 | 3 | 2 | M | M | M | M | M | M | M | M | M | M | M | M | M | M | M | M | M | M | M | M | |
| 24 | M | M | M | M | M | M | M | M | M | M | M | M | M | M | M | M | M | M | M | M | M | M | M | M | M | |
| 25 | M | M | M | M | M | M | M | M | M | M | M | M | 5 | 3 | 4 | 9 | 11 | 9 | 7 | 3 | 2 | 2 | 1 | 1 | | |
| 26 | 1 | 2 | 2 | 2 | 2 | 1 | 2 | 3 | 3 | 5 | 6 | 5 | 5 | 3 | M | 20 | 21 | 12 | 8 | 17 | 15 | 13 | 19 | 7 | | |
| 27 | 25 | M | 28 | 21 | 25 | 30 | 25 | 28 | 36 | 34 | 39 | 37 | 29 | 28 | 34 | 10 | 13 | 24 | 31 | 30 | 35 | 26 | 20 | 33 | 28 | |
| 28 | 24 | 35 | 39 | 29 | 25 | 9 | 22 | 24 | 18 | 20 | 22 | 13 | 20 | 9 | 8 | 10 | 15 | 14 | 18 | 17 | 10 | 6 | 8 | 6 | 18 | |
| 29 | 7 | 4 | 3 | 4 | 5 | 5 | 6 | 6 | 6 | 6 | 7 | 9 | 5 | 6 | 6 | 7 | 10 | 24 | 25 | 24 | 17 | 13 | 14 | 22 | 10 | |
| 30 | 17 | 8 | 6 | 5 | 2 | 2 | 11 | 10 | 14 | 9 | 11 | 8 | 19 | 15 | 15 | 17 | 10 | 10 | 26 | 15 | 10 | 6 | 10 | 9 | 11 | |
| 31 | 7 | 4 | 7 | 5 | 8 | 6 | 9 | 9 | 7 | 7 | 7 | 5 | 5 | 4 | 5 | 5 | 7 | 6 | 8 | 8 | 8 | 11 | 10 | 13 | 7 | |

MONTHLY STATISTICS:

| GEOM | ARITH-----PERCENTILES----- | | | | | | | -----RANGE----- | | | | STN GEOM | PERCENT | NO. OF TIMES | | |
|------|----------------------------|------|----|----|----|----|----|-----------------|-------|-----------|------------|----------|---------|--------------|----|---|
| MEAN | MEDIAN | MEAN | 50 | 90 | 95 | 98 | 99 | 1-HR | 24-HR | DEVIATION | VALID DATA | ABOVE | LIMIT | LEVEL | | |
| 9 | 9 | 12 | 9 | 26 | 35 | 39 | 42 | 0 | - | 50 | 4 | - | 29 | 2 | 92 | 0 |

- NOTES: 1. FLAGS FOR INVALID DATA :
- D: DYNAMIC CALIBRATION
 - T: TELEMETRY/DATALOGGR FAULT
 - M: MAINTENANCE OR ANALYZER FAULT
 - P: POWER FAILURE

THE HONGKONG ELECTRIC COMPANY, LTD.
AIR QUALITY DATA MONTHLY TIME SERIES REPORT
MONTH: MAY

STATION : POK FU LAM
POLLUTANT : SULPHUR DIOXIDE

YEAR : 2020
UNIT : MICROGRAMS/CUBIC METER

| DAY | 1 | 2 | 3 | 4 | 5 | 6 | 7 | 8 | 9 | 10 | 11 | 12 | 13 | 14 | 15 | 16 | 17 | 18 | 19 | 20 | 21 | 22 | 23 | 24 | MEAN |
|-----|---|---|---|---|---|---|---|---|---|----|----|----|----|----|----|----|----|----|----|----|----|----|----|----|------|
| 1 | 1 | 0 | 1 | 1 | 3 | 5 | 3 | 2 | 1 | 2 | 4 | 3 | 2 | 4 | 5 | 6 | 5 | 5 | 5 | 4 | 5 | 3 | 3 | 6 | 3 |
| 2 | 5 | 3 | 3 | 2 | 2 | 2 | 2 | 3 | 1 | 5 | 4 | 5 | 4 | 3 | 3 | 3 | 8 | 10 | 5 | 3 | 3 | 2 | 2 | 4 | 4 |
| 3 | 2 | 2 | 2 | 3 | 2 | 2 | 2 | 3 | 3 | 3 | 3 | 4 | 4 | 4 | 3 | 4 | 4 | 4 | 3 | 3 | 2 | 2 | 2 | 4 | 3 |
| 4 | 2 | 2 | 2 | 2 | 2 | 2 | 1 | 1 | 2 | 5 | 5 | 5 | 4 | 3 | 3 | 2 | 2 | 2 | 2 | 2 | 2 | 2 | 1 | 3 | 2 |
| 5 | 2 | 2 | 2 | 2 | 2 | 2 | 2 | 2 | 3 | 2 | 1 | 2 | 2 | 1 | 2 | 3 | 3 | 2 | 2 | 2 | 1 | 1 | 1 | 3 | 2 |
| 6 | 1 | 1 | 1 | 1 | 2 | 1 | 2 | 2 | 2 | 2 | 1 | 3 | 2 | 3 | 3 | 4 | 2 | 2 | 1 | 1 | 1 | 1 | 1 | 3 | 2 |
| 7 | 1 | 1 | 2 | 1 | 1 | 1 | 1 | 2 | 2 | 2 | 1 | 1 | 1 | 2 | 1 | 1 | 1 | 1 | 1 | 1 | 1 | 1 | 1 | 3 | 1 |
| 8 | 2 | 2 | 1 | 1 | 1 | 1 | 1 | 1 | 1 | 1 | 1 | 1 | 1 | 1 | 1 | 1 | 1 | 1 | 1 | 1 | 1 | 0 | 1 | 1 | 1 |
| 9 | 1 | 1 | 0 | 1 | 1 | 1 | 1 | 1 | 1 | 1 | 1 | 1 | 1 | 1 | 1 | 1 | 0 | 1 | 1 | 0 | 0 | 1 | 1 | 10 | 1 |
| 10 | 2 | 2 | 2 | 1 | 1 | 1 | 1 | 1 | 1 | 1 | 1 | 0 | 0 | 1 | 1 | 2 | 1 | 1 | 1 | 1 | 1 | 1 | 1 | 6 | 1 |
| 11 | 6 | 4 | 3 | 5 | 3 | 1 | 1 | 4 | 6 | 9 | 7 | 4 | 5 | 5 | 4 | 6 | 4 | 2 | 2 | 1 | 2 | 1 | 1 | 4 | 4 |
| 12 | 1 | 1 | 2 | 2 | 2 | 2 | 2 | 3 | 4 | 7 | 10 | 7 | 6 | 5 | 5 | 5 | 4 | 4 | 3 | 3 | 3 | 4 | 4 | 8 | 4 |
| 13 | 4 | 4 | 4 | 3 | 4 | 4 | 3 | 3 | 4 | 4 | 1 | 0 | 1 | 0 | 1 | 1 | 1 | 1 | 1 | 1 | 1 | 1 | 1 | 4 | 2 |
| 14 | 1 | 1 | 1 | 0 | 1 | 0 | 0 | 0 | 1 | 1 | 1 | 1 | 1 | 1 | 1 | 1 | 1 | 1 | 1 | 1 | 1 | 1 | 1 | 5 | 1 |
| 15 | 2 | 1 | 1 | 1 | 1 | 1 | 1 | 1 | 1 | 2 | 2 | 1 | 2 | 1 | 2 | 2 | 2 | 2 | 2 | 2 | 1 | 1 | 1 | 5 | 2 |
| 16 | 2 | 1 | 1 | 1 | 1 | 1 | 1 | 1 | 8 | 10 | 3 | 2 | 1 | 2 | 2 | 3 | 3 | 3 | 2 | 2 | 2 | 2 | 2 | 5 | 3 |
| 17 | 2 | 2 | 2 | 3 | 3 | 4 | 5 | 3 | 5 | 3 | 4 | 3 | 3 | 3 | 4 | 3 | 3 | 3 | 3 | 3 | 2 | 3 | 3 | 11 | 3 |
| 18 | 5 | 3 | 2 | 2 | 2 | 2 | 2 | 2 | 2 | 3 | 2 | 2 | 2 | 2 | 2 | 2 | 2 | 2 | 2 | 2 | 2 | 4 | 5 | 7 | 3 |
| 19 | 3 | 2 | 2 | 2 | 2 | 2 | 3 | 4 | 4 | 3 | 2 | 2 | 2 | 3 | 3 | 7 | 3 | 2 | 2 | 2 | 2 | 2 | 2 | 6 | 3 |
| 20 | 3 | 2 | 2 | 2 | 2 | 2 | 2 | 2 | 1 | 2 | 2 | 2 | 2 | 2 | 1 | 2 | 2 | 1 | 1 | 2 | 2 | 2 | 2 | 10 | 2 |
| 21 | 3 | 2 | 2 | 2 | 2 | 2 | 2 | 2 | 2 | 2 | 2 | 2 | 2 | 2 | 2 | 2 | 2 | 2 | 2 | 2 | 2 | 2 | 2 | 10 | 2 |
| 22 | 4 | 3 | 3 | 2 | 2 | 2 | 2 | 2 | 2 | 2 | 2 | 1 | 2 | 1 | 2 | 2 | 3 | 3 | 3 | 3 | 2 | 4 | 6 | 8 | 3 |
| 23 | 4 | 2 | 2 | 2 | 2 | 1 | 1 | 1 | 1 | 2 | 1 | 1 | 1 | 1 | 2 | 2 | 2 | 2 | 1 | 1 | 1 | 1 | 1 | 6 | 2 |
| 24 | 2 | 2 | 2 | 1 | 1 | 1 | 1 | 2 | 3 | 2 | 4 | 3 | 3 | 3 | 2 | 2 | 3 | 2 | 1 | 1 | 1 | 1 | 2 | 5 | 2 |
| 25 | 2 | 2 | 2 | 2 | 2 | 1 | 1 | 2 | 2 | 2 | 2 | 1 | 1 | 2 | 2 | 3 | 2 | 1 | 1 | 1 | 1 | 1 | 1 | 6 | 2 |
| 26 | 3 | 2 | 2 | 2 | 2 | 2 | 2 | 2 | 2 | 2 | 2 | 2 | 1 | 2 | 2 | 2 | 1 | 2 | 1 | 1 | 2 | 1 | 1 | 5 | 2 |
| 27 | 3 | 4 | 4 | 3 | 3 | 4 | 4 | 6 | 8 | 7 | 9 | 7 | 5 | 7 | 10 | 3 | 3 | 3 | 3 | 3 | 3 | 2 | 3 | 9 | 5 |
| 28 | 4 | 3 | 4 | 5 | 5 | 3 | 5 | 5 | 3 | 3 | 2 | 3 | 3 | 3 | 2 | 3 | 3 | 2 | 2 | 1 | 1 | 1 | 1 | 7 | 3 |
| 29 | 3 | 2 | 2 | 2 | 2 | 2 | 2 | 2 | 2 | 2 | 2 | 2 | 2 | 2 | 2 | M | M | 0 | 0 | 0 | 0 | 0 | 0 | 1 | 1 |
| 30 | 0 | 0 | 0 | 0 | 0 | 0 | 0 | 0 | 0 | 0 | 0 | 0 | 0 | 0 | 0 | 0 | 0 | 0 | 0 | 0 | 0 | 0 | 0 | 1 | 0 |
| 31 | 0 | 0 | 0 | 0 | 0 | 0 | 0 | 0 | 0 | 0 | 0 | 0 | 0 | 0 | 0 | 0 | 0 | 0 | 0 | 0 | 0 | 0 | 0 | 2 | 0 |

MONTHLY STATISTICS:

| GEOM | ARITH-----PERCENTILES----- | | | | | | | -----RANGE----- | | | | STN GEOM | PERCENT | NO. OF TIMES | | |
|------|----------------------------|------|----|----|----|----|----|-----------------|---|-------|---|-----------|------------|-------------------|-----|---|
| MEAN | MEDIAN | MEAN | 50 | 90 | 95 | 98 | 99 | 1-HR | | 24-HR | | DEVIATION | VALID DATA | ABOVE LIMIT LEVEL | | |
| 2 | 2 | 2 | 2 | 4 | 5 | 8 | 10 | 0 | - | 11 | 0 | - | 5 | 2 | 100 | 0 |

NOTES: 1. FLAGS FOR INVALID DATA :
D: DYNAMIC CALIBRATION
T: TELEMETRY/DATALOGGR FAULT
M: MAINTENANCE OR ANALYZER FAULT
P: POWER FAILURE

THE HONGKONG ELECTRIC COMPANY, LTD.
AIR QUALITY DATA MONTHLY TIME SERIES REPORT
MONTH: MAY

STATION : POK FU LAM
POLLUTANT : NITROGEN DIOXIDE

YEAR : 2020
UNIT : MICROGRAMS/CUBIC METER

| DAY | 1 | 2 | 3 | 4 | 5 | 6 | 7 | 8 | 9 | 10 | 11 | 12 | 13 | 14 | 15 | 16 | 17 | 18 | 19 | 20 | 21 | 22 | 23 | 24 | MEAN |
|-----|----|----|----|----|----|----|----|----|----|----|----|----|----|----|----|----|----|----|----|----|----|----|----|----|------|
| 1 | 1 | 1 | 3 | 5 | 42 | 50 | 11 | 8 | 7 | 13 | 20 | 18 | 11 | 28 | 14 | 20 | 15 | 18 | 33 | 35 | 45 | 23 | 31 | 47 | 21 |
| 2 | 48 | 20 | 8 | 8 | 7 | 12 | 20 | 24 | 7 | 23 | 14 | 13 | 13 | 8 | 11 | 14 | 36 | 33 | 27 | 23 | 18 | 18 | 14 | 12 | 18 |
| 3 | 9 | M | 10 | 13 | 10 | 9 | 13 | 20 | 11 | 10 | 12 | 14 | 12 | 8 | 3 | 5 | 14 | 18 | 18 | 23 | 16 | 11 | 22 | 11 | 13 |
| 4 | 10 | 10 | 6 | 8 | 3 | 6 | 7 | 12 | 13 | 18 | 24 | 19 | 15 | 10 | 7 | 9 | 6 | 8 | 13 | 19 | 20 | 17 | 10 | 13 | 12 |
| 5 | 16 | 15 | 10 | 9 | 12 | 12 | 17 | 14 | 13 | 7 | 4 | 5 | 4 | 4 | 5 | 11 | 14 | 12 | 14 | 19 | 15 | 15 | 10 | 14 | 11 |
| 6 | 4 | 3 | 3 | 5 | 12 | 13 | 17 | 19 | 15 | 11 | 7 | 13 | 11 | 10 | 13 | 20 | 9 | 12 | 12 | 18 | 11 | 8 | 9 | 16 | 11 |
| 7 | 11 | 11 | 21 | 11 | 13 | 9 | 13 | 17 | 16 | 16 | 12 | 9 | 7 | 12 | 9 | 10 | 6 | 8 | 14 | 24 | 22 | 19 | 17 | 17 | 14 |
| 8 | 18 | 18 | 8 | 7 | 8 | 10 | 19 | 15 | 12 | 10 | 10 | 12 | 4 | 4 | 7 | 4 | 5 | 10 | 14 | 10 | 10 | 13 | 18 | 10 | 11 |
| 9 | 6 | 6 | 6 | 16 | 8 | 12 | 9 | 12 | 13 | 10 | 8 | 12 | 10 | 8 | 5 | 5 | 9 | 13 | 11 | 12 | 11 | 14 | 12 | 11 | 10 |
| 10 | 14 | 10 | 18 | 10 | 11 | 10 | 11 | 13 | 8 | 6 | 4 | 4 | 4 | 7 | 4 | 8 | 17 | 18 | 39 | 24 | 34 | 41 | 47 | 38 | 17 |
| 11 | 35 | 66 | 56 | 64 | 56 | 17 | 21 | 41 | 52 | 48 | 39 | 32 | 30 | 30 | 27 | 34 | 32 | 19 | 17 | 12 | 31 | 25 | 15 | 11 | 34 |
| 12 | 9 | 17 | 34 | 43 | 34 | 28 | 33 | 41 | 48 | 58 | 57 | 56 | 54 | 48 | 50 | 44 | 37 | 61 | 60 | 63 | 62 | 73 | 54 | 49 | 46 |
| 13 | 49 | 58 | 31 | 23 | 14 | 14 | 22 | 26 | 75 | 77 | 18 | 13 | 8 | 8 | 8 | 9 | 8 | 9 | 7 | 4 | 4 | 4 | 5 | 4 | 21 |
| 14 | 3 | 2 | 2 | 1 | 2 | 2 | 4 | 6 | 8 | 7 | 5 | 4 | 3 | 5 | 6 | 6 | 6 | 8 | 8 | 5 | 4 | 4 | 4 | 5 | 5 |
| 15 | 2 | 2 | 2 | 3 | 3 | 4 | 5 | 8 | 7 | 10 | 10 | 7 | 11 | 5 | 5 | 8 | 8 | 7 | 7 | 7 | 5 | 6 | 9 | 5 | 6 |
| 16 | 5 | 3 | 3 | 3 | 8 | 13 | 7 | 14 | 29 | 29 | 12 | 9 | 7 | 8 | 5 | 10 | 18 | 17 | 12 | 8 | 11 | 23 | 25 | 6 | 12 |
| 17 | 3 | M | 12 | 17 | 22 | 33 | 29 | 11 | 20 | 10 | 11 | 11 | 8 | 7 | 10 | 11 | 8 | 11 | 22 | 24 | 11 | 15 | 17 | 30 | 15 |
| 18 | 42 | 17 | 3 | 9 | 12 | 9 | 17 | 14 | 17 | 24 | 20 | 8 | 23 | 14 | 14 | 27 | 18 | 20 | 34 | 29 | 25 | 42 | 33 | 10 | 20 |
| 19 | 6 | 9 | 5 | 5 | 5 | 9 | 38 | 40 | 39 | 36 | 15 | 14 | 8 | 17 | 21 | 38 | 10 | 8 | 17 | 26 | 26 | 16 | 18 | 8 | 18 |
| 20 | 9 | 18 | 7 | 2 | 4 | 6 | 7 | 12 | 11 | 16 | 14 | 9 | 9 | 12 | 10 | 14 | 15 | 8 | 4 | 3 | 3 | 3 | 2 | 2 | 8 |
| 21 | 4 | 4 | 4 | 3 | 2 | 7 | 14 | 17 | 22 | 17 | 17 | 14 | 23 | 13 | 24 | 11 | 16 | 21 | 23 | 19 | 11 | 10 | 15 | 16 | 14 |
| 22 | 14 | 14 | 18 | 14 | 6 | 19 | 11 | 24 | 33 | 32 | 23 | 19 | 16 | 22 | 38 | 47 | 57 | 56 | 68 | 75 | 73 | 77 | 84 | 52 | 37 |
| 23 | 34 | 12 | 7 | 5 | 3 | 3 | 6 | 9 | 13 | 22 | 17 | 23 | 18 | 23 | 26 | 37 | 25 | 19 | 9 | 7 | 5 | 8 | 7 | 6 | 14 |
| 24 | 5 | 6 | 3 | 11 | 8 | 2 | 10 | 14 | 37 | 27 | 28 | 24 | 21 | 23 | 13 | 10 | 24 | 12 | 12 | 5 | 9 | 5 | 5 | 5 | 13 |
| 25 | 4 | 5 | 6 | 5 | 0 | 2 | 4 | 12 | 11 | 10 | 19 | 36 | 30 | 49 | 63 | 45 | 27 | 22 | 9 | 5 | 4 | 3 | 2 | 4 | 16 |
| 26 | 4 | 9 | 20 | 16 | 15 | 7 | 18 | 19 | 17 | 16 | 14 | 11 | 12 | 23 | 12 | 16 | 26 | 23 | 30 | 60 | 46 | 30 | 35 | 21 | |
| 27 | 70 | 72 | 63 | 45 | 35 | 65 | 57 | 60 | 65 | 59 | 68 | 56 | 46 | 55 | 65 | 14 | 24 | 36 | 55 | 60 | 58 | 28 | 56 | 60 | 53 |
| 28 | 45 | 40 | 64 | 69 | 48 | 44 | 59 | 52 | 29 | 44 | 43 | 36 | 51 | 25 | 9 | 28 | 37 | 38 | 50 | 31 | 13 | 8 | 8 | 21 | 37 |
| 29 | 10 | 7 | 7 | 8 | 10 | 10 | 14 | 7 | 7 | 5 | 7 | 8 | 9 | 5 | 6 | M | M | 29 | 24 | 21 | 13 | 10 | 11 | 22 | 11 |
| 30 | 17 | 6 | 10 | 6 | 3 | 4 | 30 | 30 | 31 | 25 | 25 | 18 | 17 | 12 | 24 | 25 | 10 | 8 | 37 | 14 | 6 | 6 | 14 | 19 | 17 |
| 31 | 15 | M | 13 | 9 | 16 | 10 | 15 | 15 | 11 | 14 | 10 | 8 | 6 | 5 | 6 | 6 | 10 | 8 | 10 | 12 | 14 | 14 | 13 | 21 | 11 |

MONTHLY STATISTICS:

| GEOM | ARITH-----PERCENTILES----- | | | | | | | | | | RANGE----- | | STN GEOM | PERCENT | NO. OF TIMES | |
|------|----------------------------|------|----|----|----|----|----|------|---|-------|------------|-----------|------------|---------|--------------|---|
| MEAN | MEDIAN | MEAN | 50 | 90 | 95 | 98 | 99 | 1-HR | | 24-HR | | DEVIATION | VALID DATA | ABOVE | LIMIT LEVEL | |
| 13 | 13 | 18 | 13 | 43 | 56 | 65 | 71 | 0 | - | 84 | 5 | - | 53 | 2 | 99 | 0 |

- NOTES: 1. FLAGS FOR INVALID DATA :
- D: DYNAMIC CALIBRATION
 - T: TELEMETRY/DATALOGGR FAULT
 - M: MAINTENANCE OR ANALYZER FAULT
 - P: POWER FAILURE

THE HONGKONG ELECTRIC COMPANY, LTD.
AIR QUALITY DATA MONTHLY TIME SERIES REPORT

STATION : AP LEI CHAU
POLLUTANT : SULPHUR DIOXIDE

MONTH: MAY

YEAR : 2020
UNIT : MICROGRAMS/CUBIC METER

| DAY | 1 | 2 | 3 | 4 | 5 | 6 | 7 | 8 | 9 | 10 | 11 | 12 | 13 | 14 | 15 | 16 | 17 | 18 | 19 | 20 | 21 | 22 | 23 | 24 | MEAN |
|-----|----|---|---|---|---|---|---|---|----|----|----|----|----|----|----|----|----|----|----|----|----|----|----|----|------|
| 1 | 0 | 0 | 0 | 2 | 4 | 3 | 2 | 1 | 1 | 1 | 2 | 10 | 2 | 3 | 8 | 8 | 8 | 6 | 6 | 8 | 5 | 7 | 8 | 10 | 4 |
| 2 | 7 | 4 | 4 | 4 | 2 | 1 | 2 | 1 | 2 | 3 | 5 | 3 | 3 | 2 | 1 | 2 | 3 | 3 | 4 | 1 | 2 | 2 | 1 | 1 | 3 |
| 3 | 0 | 1 | 1 | 1 | 1 | 1 | 1 | 3 | 1 | 2 | 2 | 3 | 3 | 2 | 2 | 2 | 3 | 2 | 1 | 1 | 0 | 0 | 0 | 1 | 1 |
| 4 | 1 | 1 | 1 | 0 | 0 | 0 | 0 | 1 | 2 | 2 | 4 | 5 | 5 | 2 | 1 | 1 | 1 | 1 | 1 | 1 | 1 | 0 | 0 | 1 | 1 |
| 5 | 1 | 1 | 1 | 0 | 1 | 0 | 1 | 2 | 2 | 1 | 1 | 1 | 1 | 0 | 1 | 1 | 1 | 1 | 1 | 1 | 1 | 1 | 1 | 1 | 1 |
| 6 | 0 | 0 | 0 | 0 | 1 | 1 | 3 | 6 | 3 | 1 | 1 | 3 | 1 | 1 | 0 | 1 | 0 | 2 | 1 | 2 | 0 | 1 | 1 | 1 | 1 |
| 7 | 1 | 1 | 2 | 1 | 1 | 1 | 2 | 2 | 2 | 4 | 4 | 1 | 1 | 0 | 1 | 1 | 1 | 1 | 2 | 1 | 2 | 3 | 1 | 2 | 2 |
| 8 | 2 | 2 | 0 | 0 | 0 | 0 | 2 | 1 | 0 | 0 | 1 | 2 | 1 | 0 | 0 | 0 | 0 | 1 | 1 | 0 | 0 | 0 | 2 | 2 | 1 |
| 9 | 0 | 0 | 0 | 0 | 0 | 0 | 0 | 1 | 0 | 0 | 0 | 0 | 0 | 1 | 0 | 0 | 0 | 0 | 0 | 0 | 0 | 1 | 0 | 2 | 0 |
| 10 | 0 | 0 | 0 | 0 | 0 | 0 | 0 | 1 | 0 | 0 | 0 | 0 | 0 | 0 | 0 | 0 | 0 | 0 | 0 | 0 | 0 | 0 | 0 | 1 | 0 |
| 11 | 0 | 1 | 2 | 5 | 4 | 2 | 1 | 6 | 14 | 9 | 16 | 7 | 4 | 7 | 6 | 5 | 3 | 1 | 3 | 1 | 1 | 0 | 0 | 1 | 4 |
| 12 | 0 | 0 | 1 | 1 | 0 | 0 | 2 | 2 | 2 | 5 | 6 | M | M | 4 | 5 | 5 | 7 | 4 | 2 | 2 | 2 | 5 | 6 | 12 | 3 |
| 13 | 10 | 7 | 4 | 4 | 3 | 3 | 2 | 2 | 1 | 0 | 0 | 0 | 0 | 0 | 0 | 0 | 0 | 0 | 0 | 0 | 0 | 0 | 0 | 0 | 2 |
| 14 | 0 | 0 | 0 | 0 | 0 | 0 | 0 | 0 | 0 | 0 | 0 | 0 | 0 | 0 | 0 | 0 | 0 | 0 | 0 | 0 | 0 | 0 | 0 | 0 | 0 |
| 15 | 0 | 0 | 0 | 0 | 0 | 0 | 0 | 0 | 0 | 0 | 0 | 0 | 0 | 0 | 0 | M | 0 | 0 | 0 | 0 | 0 | 0 | 0 | 0 | 0 |
| 16 | 0 | 0 | 0 | 0 | 0 | 1 | 0 | 0 | 0 | 10 | 1 | 6 | 2 | 0 | 0 | 0 | 1 | 0 | 0 | 0 | 0 | 0 | 0 | 0 | 1 |
| 17 | 0 | 0 | 0 | 1 | 2 | 2 | 4 | 2 | 3 | 2 | 1 | 2 | 1 | 0 | 2 | 2 | 1 | 0 | 0 | 1 | 0 | 0 | 0 | 2 | 1 |
| 18 | 2 | 1 | 0 | 0 | 1 | 0 | 0 | 0 | 0 | 2 | 0 | 0 | 1 | 0 | 1 | 1 | 0 | 0 | 1 | 0 | 1 | 1 | 1 | 2 | 1 |
| 19 | 1 | 0 | 0 | 0 | 1 | 2 | 1 | 0 | 0 | 0 | 0 | 1 | 1 | 2 | 2 | 3 | 0 | 1 | 0 | 2 | 1 | 0 | 1 | 0 | 1 |
| 20 | 0 | 0 | 0 | 0 | 0 | 0 | 0 | 0 | 0 | 0 | 0 | 0 | 0 | 0 | 0 | 0 | 0 | 0 | 0 | 0 | 0 | 0 | 0 | 0 | 0 |
| 21 | 0 | 0 | 0 | 0 | 0 | 0 | 0 | 1 | 0 | 0 | 0 | 0 | 0 | 0 | 1 | 1 | 0 | 0 | 0 | 0 | 0 | 0 | 0 | 0 | 0 |
| 22 | 0 | 0 | 0 | 0 | 0 | 0 | 0 | 0 | 0 | 0 | 0 | 0 | 0 | 0 | 0 | 0 | 2 | 2 | 2 | 2 | 2 | 4 | 10 | 2 | 1 |
| 23 | 0 | 0 | 0 | 0 | 0 | 0 | 0 | 0 | 0 | 0 | 0 | 0 | 0 | 0 | 0 | 0 | 0 | 0 | 0 | 0 | 0 | 0 | 0 | 1 | 0 |
| 24 | 0 | 0 | 0 | 0 | 0 | 0 | 0 | 0 | 0 | 0 | 0 | 0 | 0 | 0 | 1 | 0 | 0 | 0 | 0 | 0 | 1 | 0 | 0 | 1 | 0 |
| 25 | 0 | 0 | 0 | 0 | 0 | 0 | 0 | 0 | 0 | 0 | 0 | 0 | 0 | 0 | 0 | 0 | 0 | 0 | 0 | 0 | 0 | 0 | 0 | 1 | 0 |
| 26 | 0 | 0 | 1 | 1 | 0 | 0 | 0 | 0 | 1 | 1 | 0 | 0 | 0 | 0 | 1 | 0 | 1 | 1 | 0 | 0 | 2 | 1 | 0 | 2 | 1 |
| 27 | 6 | 3 | 3 | 2 | 4 | 7 | 7 | 5 | 6 | 5 | 9 | 11 | 8 | 11 | 11 | 4 | 2 | 4 | 3 | 2 | 1 | 0 | 0 | 1 | 5 |
| 28 | 2 | 7 | 0 | 0 | 0 | 0 | 0 | 0 | 0 | 0 | 0 | 0 | 0 | 0 | 0 | 0 | 0 | 0 | 0 | 0 | 0 | 0 | 0 | 1 | 0 |
| 29 | 0 | 0 | 0 | 0 | 0 | 0 | 0 | 0 | 0 | 0 | 0 | 0 | 0 | 0 | 0 | 0 | 0 | 2 | 3 | 1 | 1 | 2 | 1 | 5 | 1 |
| 30 | 3 | 1 | 0 | 0 | 0 | 0 | 0 | 0 | 0 | 0 | 0 | 0 | 0 | 0 | 0 | 0 | 0 | 1 | 0 | 0 | 0 | 0 | 0 | 1 | 0 |
| 31 | 0 | 0 | 0 | 0 | 1 | 0 | 0 | 0 | 0 | 0 | 0 | 0 | 0 | 0 | 0 | 0 | 0 | 0 | 0 | 0 | 0 | 0 | 0 | 2 | 0 |

MONTHLY STATISTICS:

| GEOM | ARITH-----PERCENTILES----- | | | | | | | RANGE----- | | | | STN GEOM | PERCENT | NO. OF TIMES | | |
|------|----------------------------|------|----|----|----|----|----|------------|---|-------|---|-----------|------------|-------------------|-----|---|
| MEAN | MEDIAN | MEAN | 50 | 90 | 95 | 98 | 99 | 1-HR | | 24-HR | | DEVIATION | VALID DATA | ABOVE LIMIT LEVEL | | |
| 2 | 0 | 1 | 0 | 3 | 6 | 8 | 10 | 0 | - | 16 | 0 | - | 5 | 2 | 100 | 0 |

- NOTES: 1. FLAGS FOR INVALID DATA :
- D: DYNAMIC CALIBRATION
 - T: TELEMETRY/DATALOGGR FAULT
 - M: MAINTENANCE OR ANALYZER FAULT
 - P: POWER FAILURE

THE HONGKONG ELECTRIC COMPANY, LTD.
AIR QUALITY DATA MONTHLY TIME SERIES REPORT
MONTH: MAY

STATION : AP LEI CHAU
POLLUTANT : NITROGEN DIOXIDE

YEAR : 2020
UNIT : MICROGRAMS/CUBIC METER

| DAY | 1 | 2 | 3 | 4 | 5 | 6 | 7 | 8 | 9 | 10 | 11 | 12 | 13 | 14 | 15 | 16 | 17 | 18 | 19 | 20 | 21 | 22 | 23 | 24 | MEAN |
|-----|-----|----|----|----|----|----|----|----|----|----|----|----|----|----|----|----|----|----|----|----|----|-----|-----|-----|------|
| 1 | 0 | 4 | 1 | 10 | 32 | 20 | 11 | 10 | 6 | 5 | 10 | 34 | 7 | 8 | 13 | 15 | 19 | 25 | 36 | 50 | 23 | 29 | 26 | 56 | 19 |
| 2 | 21 | 4 | 15 | 6 | 1 | 1 | 9 | 4 | 1 | 3 | 14 | 6 | 2 | 1 | 9 | 14 | 19 | 15 | 22 | 11 | 11 | 6 | 0 | 9 | 9 |
| 3 | 7 | 13 | 18 | 10 | 7 | 10 | 13 | 21 | 3 | 8 | 7 | 10 | 12 | 6 | 7 | 10 | 19 | 19 | 13 | 5 | 3 | 4 | 4 | 5 | 10 |
| 4 | 4 | 4 | 0 | 0 | 0 | 1 | 1 | 9 | 10 | 9 | 17 | 18 | 21 | 8 | 6 | 7 | 3 | 4 | 8 | 6 | 6 | 4 | 0 | 3 | 6 |
| 5 | 3 | 3 | 3 | 0 | 5 | 0 | 2 | 5 | 5 | 4 | 3 | 3 | 2 | 3 | 1 | 6 | 9 | 9 | 6 | 15 | 7 | 7 | 5 | 6 | 5 |
| 6 | 0 | 0 | 0 | 0 | 11 | 7 | 16 | 16 | 8 | 3 | 5 | 8 | 4 | 6 | 1 | 5 | 1 | 4 | 5 | 14 | 4 | 2 | 4 | 12 | 6 |
| 7 | 5 | 5 | 17 | 14 | 9 | 2 | 8 | 5 | 12 | 12 | 10 | 5 | 3 | 4 | 6 | 7 | 3 | 7 | 8 | 10 | 15 | 23 | 15 | 19 | 9 |
| 8 | 18 | 18 | 9 | 7 | 5 | 11 | 17 | 7 | 7 | 6 | 9 | 15 | 6 | 2 | 2 | 2 | 9 | 5 | 5 | 7 | 15 | 19 | 11 | 9 | 9 |
| 9 | 4 | 7 | 2 | 7 | 10 | 9 | 5 | 9 | 10 | 9 | 9 | 9 | 13 | 14 | 7 | 11 | 14 | 7 | 9 | 12 | 7 | 14 | 13 | 6 | 9 |
| 10 | 8 | 4 | 10 | 7 | 15 | 15 | 15 | 10 | 11 | 10 | 9 | 11 | 10 | 10 | 7 | 16 | 20 | 13 | 28 | 30 | 30 | 27 | 37 | 48 | 17 |
| 11 | 40 | 43 | 60 | 62 | 62 | 52 | 39 | 58 | 68 | 58 | 55 | 37 | 20 | 34 | 35 | 31 | 36 | 23 | 48 | 27 | 32 | 16 | 10 | 9 | 40 |
| 12 | 4 | 19 | 21 | 18 | 13 | 18 | 33 | 37 | 39 | 43 | 39 | M | M | 28 | 23 | 27 | 41 | 31 | 47 | 54 | 45 | 110 | 122 | 142 | 43 |
| 13 | 113 | M | 27 | 16 | 14 | 10 | 24 | 22 | 23 | 10 | 9 | 9 | 7 | 5 | 5 | 6 | 6 | 4 | 3 | 2 | 1 | 2 | 4 | 7 | 14 |
| 14 | 2 | 2 | 1 | 1 | 1 | 1 | 3 | 4 | 6 | 7 | 3 | 2 | 1 | 1 | 2 | 2 | 2 | 4 | 2 | 2 | 2 | 1 | 1 | 8 | 3 |
| 15 | 1 | 1 | 2 | 4 | 3 | 4 | 3 | 2 | 3 | 1 | 3 | 6 | 4 | 4 | 2 | M | 6 | 8 | 10 | 11 | 10 | 16 | 18 | 4 | 5 |
| 16 | 7 | 10 | 4 | 6 | 15 | 25 | 9 | 4 | 7 | 25 | 11 | 26 | 11 | 3 | 3 | 6 | 13 | 8 | 14 | 13 | 9 | 8 | 27 | 4 | 11 |
| 17 | 5 | 11 | 9 | 19 | 34 | 37 | 34 | 16 | 20 | 16 | 12 | 17 | 14 | 13 | 21 | 19 | 17 | 18 | 24 | 28 | 13 | 11 | 12 | 20 | 18 |
| 18 | 34 | 20 | 5 | 17 | 29 | 6 | 10 | 22 | 34 | 33 | 21 | 22 | 23 | 22 | 23 | 29 | 29 | 15 | 27 | 24 | 28 | 23 | 32 | 25 | 23 |
| 19 | 17 | 15 | 10 | 16 | 19 | 27 | 29 | 27 | 14 | 11 | 10 | 11 | 9 | 22 | 21 | 25 | 6 | 13 | 10 | 46 | 30 | 16 | 24 | 6 | 18 |
| 20 | 9 | 22 | 8 | 3 | 6 | 7 | 16 | 15 | 11 | 12 | 12 | 9 | 7 | 7 | 6 | 6 | 7 | 7 | 5 | 6 | 3 | 4 | 4 | 4 | 8 |
| 21 | 9 | 9 | 8 | 6 | 5 | 28 | 12 | 20 | 21 | 15 | 12 | 18 | 16 | 23 | 36 | 23 | 28 | 25 | 20 | 17 | 9 | 8 | 8 | 4 | 16 |
| 22 | 7 | 8 | 12 | 11 | 6 | 25 | 15 | 27 | 23 | 25 | 13 | 19 | 14 | 20 | 25 | 43 | 56 | 63 | 74 | 62 | 80 | 78 | 80 | 39 | 34 |
| 23 | 14 | 12 | 6 | 6 | 5 | 5 | 5 | 8 | 7 | 11 | 17 | 14 | 12 | 14 | 12 | 16 | 16 | 13 | 9 | 7 | 5 | 5 | 5 | 6 | 10 |
| 24 | 6 | 9 | 8 | 10 | 8 | 8 | 8 | 10 | 8 | 12 | 13 | 10 | 12 | 8 | 8 | 7 | 8 | 12 | 10 | 15 | 13 | 9 | 7 | 7 | 9 |
| 25 | 9 | 10 | 10 | 7 | 6 | 8 | 7 | 7 | 7 | 11 | 18 | 41 | 15 | 37 | 48 | 19 | 11 | 8 | 9 | 13 | 13 | 13 | 13 | 8 | 15 |
| 26 | 5 | 10 | 27 | 19 | 7 | 6 | 18 | 14 | 20 | 25 | 27 | 20 | 18 | 13 | 42 | 35 | 25 | 32 | 25 | 28 | 75 | 63 | 63 | 70 | 29 |
| 27 | 77 | M | 72 | 66 | 71 | 73 | 69 | 62 | 53 | 52 | 58 | 58 | 40 | 46 | 56 | 25 | 27 | 63 | 54 | 79 | 41 | 27 | 15 | 16 | 52 |
| 28 | 42 | 72 | 15 | 10 | 10 | 6 | 5 | 4 | 5 | 5 | 8 | 9 | 9 | 4 | 8 | 11 | 14 | 21 | 21 | 19 | 10 | 5 | 7 | 9 | 14 |
| 29 | 8 | 5 | 5 | 5 | 5 | 5 | 4 | 4 | 5 | 5 | 5 | 4 | 3 | 3 | 2 | 4 | 8 | 21 | 35 | 26 | 21 | 20 | 13 | 29 | 10 |
| 30 | 28 | 14 | 11 | 9 | 3 | 7 | 19 | 25 | 28 | 7 | 11 | 21 | 22 | 33 | 11 | 24 | 34 | 42 | 29 | 15 | 12 | 9 | 19 | 9 | 18 |
| 31 | 13 | 4 | 10 | 8 | 13 | 7 | 12 | 9 | 7 | 10 | 12 | 4 | 5 | 4 | 5 | 8 | 7 | 6 | 6 | 5 | 8 | 10 | 9 | 20 | 8 |

MONTHLY STATISTICS:

| GEOM | ARITH-----PERCENTILES----- | | | | | | | -----RANGE----- | | | | | STN GEOM | PERCENT | NO. OF TIMES | |
|------|----------------------------|------|----|----|----|----|----|-----------------|---|-------|---|---|-----------|------------|-------------------|---|
| MEAN | MEDIAN | MEAN | 50 | 90 | 95 | 98 | 99 | 1-HR | | 24-HR | | | DEVIATION | VALID DATA | ABOVE LIMIT LEVEL | |
| 11 | 10 | 16 | 10 | 35 | 54 | 70 | 78 | 0 | - | 142 | 3 | - | 52 | 3 | 99 | 0 |

NOTES: 1. FLAGS FOR INVALID DATA :
D: DYNAMIC CALIBRATION
T: TELEMETRY/DATALOGGR FAULT
M: MAINTENANCE OR ANALYZER FAULT
P: POWER FAILURE

THE HONGKONG ELECTRIC COMPANY, LTD.
AIR QUALITY DATA MONTHLY TIME SERIES REPORT
MONTH: MAY

STATION : CHEUNG CHAU
POLLUTANT : SULPHUR DIOXIDE

YEAR : 2020
UNIT : MICROGRAMS/CUBIC METER

| DAY | 1 | 2 | 3 | 4 | 5 | 6 | 7 | 8 | 9 | 10 | 11 | 12 | 13 | 14 | 15 | 16 | 17 | 18 | 19 | 20 | 21 | 22 | 23 | 24 | MEAN | |
|-----|----|----|----|----|----|----|----|----|----|----|----|----|----|----|----|----|----|----|----|----|----|----|----|----|------|---|
| 1 | 13 | 14 | 15 | 15 | 14 | 14 | 13 | 12 | 12 | 13 | 12 | 12 | 13 | 15 | 18 | 16 | 16 | 14 | 15 | 15 | 14 | 15 | 14 | 14 | 14 | |
| 2 | 14 | 13 | 14 | 15 | 17 | 16 | 16 | 17 | 17 | 17 | 20 | 18 | 17 | 17 | 19 | 20 | 20 | 21 | 18 | 18 | 18 | 18 | 17 | 15 | 17 | |
| 3 | 15 | 14 | 14 | 14 | 13 | 13 | 13 | 13 | 13 | 13 | 14 | 15 | 15 | 17 | 16 | 17 | 16 | 16 | 14 | 13 | 13 | 13 | 13 | 11 | 14 | |
| 4 | 11 | 11 | 11 | 11 | 11 | 11 | 11 | 11 | 12 | 12 | 12 | 15 | 14 | 14 | 13 | 14 | 12 | 12 | 12 | 7 | 4 | 4 | 4 | 4 | 11 | |
| 5 | 4 | 4 | 4 | 4 | 4 | 4 | 4 | 5 | 5 | 4 | 3 | 4 | 4 | 5 | 5 | 5 | 6 | 4 | 4 | 4 | 3 | 4 | 4 | 4 | 4 | |
| 6 | 4 | 4 | 5 | 5 | 5 | 5 | 5 | 5 | 5 | 4 | 4 | 5 | 5 | 5 | 4 | 6 | 5 | 5 | 5 | 4 | 4 | 4 | 4 | 4 | 5 | |
| 7 | 3 | 3 | 4 | 3 | 3 | 3 | 4 | 5 | 5 | 4 | 4 | 4 | 4 | 4 | 5 | 4 | 5 | 6 | 5 | 5 | 4 | 4 | 4 | 4 | 4 | |
| 8 | 4 | 4 | 4 | 4 | 4 | 4 | 4 | 4 | 3 | 4 | 4 | 4 | 4 | 4 | 4 | 5 | 5 | 6 | 4 | 4 | 4 | 4 | 3 | 5 | 4 | |
| 9 | 4 | 4 | 3 | 4 | 5 | 4 | 4 | 5 | 5 | 4 | 5 | 4 | 4 | 4 | 4 | 4 | 4 | 4 | 4 | 4 | 3 | 4 | 3 | 4 | 4 | |
| 10 | 4 | 3 | 3 | 3 | 3 | 4 | 4 | 5 | 6 | 5 | 5 | 3 | 4 | 4 | 4 | 4 | 4 | 3 | 3 | 3 | 3 | 3 | 3 | 4 | 4 | |
| 11 | 3 | 4 | 3 | 3 | 3 | 3 | 3 | 4 | 3 | 6 | 10 | 10 | 10 | 7 | 7 | 5 | 4 | 4 | 3 | 4 | 3 | 4 | 2 | 6 | 5 | |
| 12 | 3 | 3 | 3 | 4 | 4 | 4 | 4 | 4 | 5 | 5 | 6 | 5 | 6 | 5 | 6 | 7 | 6 | 5 | 5 | 5 | 4 | 3 | 4 | 4 | 5 | |
| 13 | 4 | 3 | 3 | 4 | 3 | 3 | 4 | 5 | 8 | 5 | 3 | 3 | 3 | 2 | 2 | 3 | 2 | 2 | 3 | 2 | 2 | 2 | 2 | 3 | 3 | |
| 14 | 2 | 2 | 2 | 3 | 2 | 2 | 2 | 3 | 2 | 3 | 2 | 3 | 3 | 3 | 4 | 5 | 4 | 4 | 4 | 3 | 3 | 3 | 3 | 4 | 3 | |
| 15 | 3 | 3 | 3 | 3 | 3 | 3 | 4 | 4 | 4 | 5 | 5 | 5 | 5 | 5 | 4 | 5 | 5 | 5 | 4 | 4 | 4 | 4 | 4 | 5 | 4 | |
| 16 | 4 | 4 | 4 | 4 | 4 | 4 | 5 | 4 | 5 | 4 | 5 | 5 | 6 | 5 | 7 | 6 | 7 | 6 | 5 | 4 | 4 | 4 | 4 | 4 | 5 | |
| 17 | 5 | 5 | 7 | 6 | 5 | 4 | 4 | 5 | 4 | 4 | 4 | 6 | 5 | 5 | 6 | 6 | 5 | 5 | 4 | 4 | 4 | 5 | 5 | 5 | 5 | |
| 18 | 4 | 5 | 5 | 4 | 4 | 4 | 4 | 4 | 4 | 4 | 3 | 4 | 4 | 4 | 4 | 4 | 4 | 4 | 4 | 4 | 4 | 4 | 4 | 4 | 4 | |
| 19 | 4 | 4 | 5 | 5 | 5 | 4 | 5 | 6 | 6 | 5 | 5 | 4 | 5 | 4 | 5 | 5 | 6 | 5 | 5 | 4 | 4 | 4 | 3 | 4 | 5 | |
| 20 | 4 | 4 | 4 | 4 | 4 | 4 | 4 | 4 | 3 | 4 | 3 | 3 | 4 | 4 | 4 | 4 | 4 | 4 | 4 | 3 | 4 | 4 | 4 | 4 | 4 | |
| 21 | 4 | 4 | 4 | 4 | 4 | 4 | 4 | 4 | 4 | 4 | 4 | 4 | 4 | 5 | 5 | 5 | 5 | 5 | 5 | 5 | 4 | 4 | 5 | 3 | 4 | |
| 22 | 5 | 5 | 5 | 5 | 5 | 5 | 5 | 5 | 5 | 5 | 5 | 5 | 4 | 5 | 5 | 5 | 5 | 5 | 5 | 5 | 5 | 5 | 5 | 6 | 5 | |
| 23 | 5 | 5 | 4 | 4 | 4 | 4 | 4 | 4 | 4 | 4 | 4 | 4 | 4 | 4 | 4 | 4 | 5 | 4 | 4 | 4 | 4 | 4 | 4 | 4 | 4 | |
| 24 | 3 | 3 | 3 | 4 | 4 | 4 | 3 | 3 | 3 | 4 | 4 | 4 | 4 | 4 | 5 | 5 | 5 | 4 | 4 | 4 | 4 | 4 | 3 | 5 | 4 | |
| 25 | 5 | 5 | 4 | 4 | 4 | 4 | 4 | 4 | 4 | 3 | M | M | M | M | M | M | M | M | M | M | M | M | M | M | | |
| 26 | M | M | M | M | M | M | M | M | M | M | M | M | M | M | M | M | M | M | M | M | M | M | M | M | | |
| 27 | 5 | 4 | 5 | 5 | 5 | 5 | 5 | 6 | 5 | 6 | 7 | 8 | 6 | 5 | 5 | 4 | 4 | 4 | 4 | 4 | 4 | 4 | 4 | 5 | 6 | 5 |
| 28 | 5 | 4 | 4 | 4 | 4 | 4 | 4 | 4 | 4 | 3 | 4 | 4 | 4 | 4 | 4 | 4 | 4 | 4 | 4 | 4 | 4 | 3 | 3 | 4 | 4 | |
| 29 | 4 | 3 | 4 | 4 | 4 | 4 | 4 | 3 | 4 | 4 | 4 | 4 | 4 | 4 | 4 | 4 | 5 | 5 | 5 | 4 | 4 | 4 | 4 | 4 | 4 | |
| 30 | 3 | 4 | 3 | 4 | 4 | 3 | 3 | 4 | 4 | 3 | 3 | 3 | 3 | 3 | 3 | 3 | 4 | 4 | 3 | 3 | 3 | 3 | 3 | 4 | 3 | |
| 31 | 3 | 4 | 4 | 4 | 4 | 4 | 4 | 4 | 4 | 4 | 4 | 4 | 4 | 4 | 5 | 5 | 5 | 5 | 5 | 5 | 4 | 4 | 4 | 6 | 4 | |

MONTHLY STATISTICS:

| GEOM | ARITH-----PERCENTILES----- | | | | | | | | -----RANGE----- | | | | STN GEOM | PERCENT | NO. OF TIMES | |
|------|----------------------------|------|----|----|----|----|----|------|-----------------|-----------|------------|-------|----------|---------|--------------|---|
| MEAN | MEDIAN | MEAN | 50 | 90 | 95 | 98 | 99 | 1-HR | 24-HR | DEVIATION | VALID DATA | ABOVE | LIMIT | LEVEL | | |
| 5 | 4 | 5 | 4 | 12 | 15 | 17 | 18 | 2 | - | 21 | 3 | - | 17 | 2 | 97 | 0 |

NOTES: 1. FLAGS FOR INVALID DATA :
D: DYNAMIC CALIBRATION
T: TELEMETRY/DATALOGGR FAULT
M: MAINTENANCE OR ANALYZER FAULT
P: POWER FAILURE

THE HONGKONG ELECTRIC COMPANY, LTD.
AIR QUALITY DATA MONTHLY TIME SERIES REPORT
MONTH: MAY

STATION : CHEUNG CHAU
POLLUTANT : NITROGEN DIOXIDE

YEAR : 2020
UNIT : MICROGRAMS/CUBIC METER

| DAY | 1 | 2 | 3 | 4 | 5 | 6 | 7 | 8 | 9 | 10 | 11 | 12 | 13 | 14 | 15 | 16 | 17 | 18 | 19 | 20 | 21 | 22 | 23 | 24 | MEAN |
|-----|----|----|----|----|----|----|----|----|-----|----|----|----|----|----|----|----|----|----|----|----|----|----|----|-----|------|
| 1 | 34 | 30 | 31 | 36 | 16 | 15 | 26 | 9 | 14 | 7 | 2 | 1 | 0 | 2 | 2 | 2 | 1 | 6 | 8 | 8 | 8 | 5 | 8 | 9 | 12 |
| 2 | 2 | 2 | 0 | 3 | 10 | 35 | 22 | 14 | 4 | 2 | 5 | 2 | 0 | 1 | 0 | 4 | 4 | 5 | 2 | 1 | 1 | 4 | 1 | 12 | 6 |
| 3 | 13 | 8 | 21 | 14 | 5 | 3 | 7 | 5 | 7 | 3 | 0 | 0 | 1 | 2 | 1 | 1 | 3 | 5 | 1 | 0 | 2 | 1 | 2 | 4 | 5 |
| 4 | 1 | 3 | 0 | 0 | 0 | 6 | 8 | 4 | 11 | 5 | 1 | 4 | 5 | 3 | 3 | 2 | 0 | 1 | 2 | 2 | 9 | 9 | 10 | 14 | 4 |
| 5 | 5 | 3 | 5 | 4 | 11 | 10 | 5 | 7 | 10 | 0 | 0 | 0 | 1 | 1 | 1 | 4 | 8 | 1 | 0 | 8 | 4 | 4 | 1 | 5 | 4 |
| 6 | 7 | 20 | 10 | 10 | 16 | 23 | 20 | 12 | 5 | 2 | 0 | 3 | 3 | 0 | 0 | 2 | 3 | 3 | 6 | 8 | 10 | 5 | 4 | 1 | 7 |
| 7 | 5 | 5 | 1 | 5 | 4 | 2 | 8 | 10 | 6 | 3 | 0 | 0 | 2 | 1 | 0 | 0 | 1 | 5 | 8 | 9 | 5 | 2 | 7 | 8 | 4 |
| 8 | 11 | 3 | 7 | 4 | 5 | 10 | 3 | 4 | 2 | 1 | 2 | 1 | 0 | 1 | 0 | 0 | 1 | 2 | 5 | 8 | 13 | 2 | 3 | 0 | 4 |
| 9 | 1 | 2 | 5 | 18 | 24 | 16 | 17 | 13 | 7 | 8 | 4 | 1 | 2 | 0 | 0 | 1 | 6 | 4 | 6 | 11 | 11 | 2 | 5 | 9 | 7 |
| 10 | 10 | 12 | 2 | 5 | 14 | 19 | 17 | 14 | 24 | 10 | 7 | 1 | 1 | 0 | 0 | 1 | 5 | 12 | 13 | 19 | 11 | 13 | 31 | 48 | 12 |
| 11 | 52 | 59 | 47 | 36 | 25 | 37 | 33 | 34 | 20 | 42 | 47 | 42 | 39 | 27 | 22 | 15 | 8 | 4 | 10 | 26 | 35 | 29 | 18 | 39 | 31 |
| 12 | 30 | 28 | 16 | 20 | 52 | 60 | 61 | 45 | 42 | 47 | 33 | 27 | 38 | 17 | 19 | 16 | 16 | 20 | 19 | 26 | 44 | 68 | 29 | 56 | 35 |
| 13 | 26 | M | 49 | 53 | 40 | 57 | 78 | 49 | 105 | 23 | 3 | 3 | 2 | 1 | 1 | 3 | 4 | 0 | 0 | 0 | 0 | 0 | 2 | 10 | 22 |
| 14 | 2 | 0 | 0 | 1 | 0 | 0 | 2 | 7 | 5 | 2 | 0 | 0 | 2 | 12 | 12 | 15 | 17 | 8 | 25 | 22 | 12 | 21 | 6 | 12 | 8 |
| 15 | 9 | 5 | 4 | 3 | 9 | 19 | 20 | 22 | 8 | 14 | 14 | 9 | 9 | 6 | 2 | 7 | 9 | 8 | 8 | 18 | 11 | 25 | 27 | 19 | 12 |
| 16 | 40 | 30 | 22 | 24 | 30 | 25 | 31 | 17 | 23 | 4 | 9 | 4 | 4 | 8 | 8 | 4 | 12 | 8 | 17 | 10 | 6 | 8 | 6 | 28 | 16 |
| 17 | 42 | 33 | 45 | 34 | 8 | 13 | 13 | 11 | 3 | 0 | 1 | 4 | 4 | 1 | 1 | 0 | 3 | 3 | 3 | 4 | 4 | 8 | 8 | 12 | 11 |
| 18 | 17 | 39 | 38 | 9 | 1 | 5 | 9 | 29 | 29 | 2 | 0 | 0 | 3 | 5 | 1 | 3 | 4 | 16 | 7 | 10 | 9 | 9 | 7 | 19 | 11 |
| 19 | 43 | 49 | 87 | 86 | 62 | 28 | 47 | 60 | 52 | 13 | 7 | 0 | 3 | 0 | 0 | 1 | 4 | 2 | 0 | 1 | 0 | 1 | 0 | 4 | 23 |
| 20 | 0 | 0 | 0 | 0 | 5 | 17 | 32 | 30 | 6 | 4 | 2 | 2 | 0 | 1 | 1 | 0 | 4 | 3 | 2 | 2 | 4 | 7 | 8 | 5 | 6 |
| 21 | 1 | 3 | 1 | 0 | 1 | 1 | 1 | 1 | 1 | 5 | 6 | 6 | 9 | 8 | 10 | 6 | 8 | 17 | 12 | 6 | 5 | 1 | 3 | 4 | 5 |
| 22 | 1 | 7 | 2 | 9 | 11 | 10 | 18 | 19 | 15 | 4 | 5 | 2 | 9 | 6 | 9 | 21 | 20 | 14 | 26 | 56 | 78 | 85 | 71 | 85 | 24 |
| 23 | 87 | 39 | 20 | 12 | 9 | 7 | 6 | 14 | 9 | 10 | 12 | 21 | 12 | 10 | 4 | 16 | 17 | 4 | 4 | 3 | 2 | 1 | 7 | 7 | 14 |
| 24 | 4 | 7 | 10 | 30 | 19 | 30 | 16 | 6 | 10 | 11 | 21 | 11 | 4 | 3 | 1 | 0 | 1 | 2 | 2 | 11 | 16 | 10 | 7 | 68 | 13 |
| 25 | 61 | 35 | 18 | 31 | 39 | 38 | 41 | 23 | 9 | 6 | M | M | M | M | M | M | M | M | M | M | M | M | M | M | M |
| 26 | M | M | M | M | M | M | M | M | M | M | M | 5 | 8 | 9 | 4 | 5 | 6 | 12 | 11 | 31 | 56 | 78 | 63 | 55 | |
| 27 | 67 | M | 66 | 66 | 65 | 66 | 68 | 83 | 68 | 69 | 66 | 43 | 28 | 22 | 12 | 2 | 1 | 2 | 16 | 14 | 42 | 64 | 58 | 112 | 48 |
| 28 | 88 | 41 | 51 | 57 | 50 | 26 | 12 | 20 | 3 | 1 | 7 | 1 | 1 | 0 | 0 | 3 | 5 | 3 | 7 | 20 | 10 | 2 | 2 | 9 | 17 |
| 29 | 8 | 5 | 9 | 6 | 5 | 0 | 5 | 3 | 4 | 3 | 0 | 0 | 2 | 2 | 5 | 6 | 7 | 11 | 5 | 11 | 14 | 25 | 48 | 42 | 9 |
| 30 | 21 | 16 | 4 | 0 | 1 | 0 | 9 | 10 | 39 | 40 | 8 | 11 | 3 | 8 | 6 | 19 | 15 | 19 | 19 | 29 | 14 | 33 | 29 | 13 | 15 |
| 31 | 10 | 12 | 14 | 12 | 7 | 8 | 10 | 7 | 6 | 8 | 8 | 2 | 1 | 1 | 0 | 0 | 0 | 0 | 3 | 5 | 10 | 4 | 3 | 18 | 6 |

MONTHLY STATISTICS:

| GEOM | ARITH-----PERCENTILES----- | | | | | | | -----RANGE----- | | | | STN GEOM | PERCENT | NO. OF TIMES | | |
|------|----------------------------|------|----|----|----|----|----|-----------------|---|-------|---|-----------|------------|-------------------|----|---|
| MEAN | MEDIAN | MEAN | 50 | 90 | 95 | 98 | 99 | 1-HR | | 24-HR | | DEVIATION | VALID DATA | ABOVE LIMIT LEVEL | | |
| 8 | 7 | 14 | 7 | 39 | 56 | 68 | 85 | 0 | - | 112 | 4 | - | 48 | 3 | 96 | 0 |

- NOTES: 1. FLAGS FOR INVALID DATA :
- D: DYNAMIC CALIBRATION
 - T: TELEMETRY/DATALOGGR FAULT
 - M: MAINTENANCE OR ANALYZER FAULT
 - P: POWER FAILURE

THE HONGKONG ELECTRIC COMPANY, LTD.
AIR QUALITY DATA MONTHLY TIME SERIES REPORT
MONTH: JUNE

STATION : VICTORIA PEAK
POLLUTANT : SULPHUR DIOXIDE

YEAR : 2020
UNIT : MICROGRAMS/CUBIC METER

| DAY | 1 | 2 | 3 | 4 | 5 | 6 | 7 | 8 | 9 | 10 | 11 | 12 | 13 | 14 | 15 | 16 | 17 | 18 | 19 | 20 | 21 | 22 | 23 | 24 | MEAN |
|-----|---|---|---|---|---|---|---|---|---|----|----|----|----|----|----|----|----|----|----|----|----|----|----|----|------|
| 1 | 0 | 0 | 0 | 0 | 0 | 0 | 0 | 0 | 0 | 0 | 0 | 0 | 0 | 0 | 0 | 0 | 1 | 0 | 0 | 0 | 0 | 0 | 0 | 0 | 0 |
| 2 | 0 | 0 | 0 | 0 | 0 | 0 | 0 | 0 | 0 | 0 | 0 | 0 | 0 | 0 | 0 | 0 | 0 | 0 | 0 | 0 | 0 | 0 | 0 | 0 | 0 |
| 3 | 0 | 0 | 0 | 0 | 0 | 0 | 0 | 0 | 0 | 1 | 0 | 0 | 0 | 0 | 0 | 0 | 0 | 0 | 0 | 0 | 0 | 0 | 0 | 0 | 0 |
| 4 | 0 | 0 | 0 | 0 | 0 | 0 | 0 | 0 | 0 | 0 | 0 | 2 | 2 | 0 | 0 | 0 | 1 | 0 | 0 | 0 | 0 | 0 | 0 | 0 | 0 |
| 5 | 0 | 0 | 0 | 0 | 0 | 0 | 0 | 0 | 0 | 0 | 0 | 0 | 1 | 0 | 2 | 4 | 2 | 2 | 0 | 0 | 0 | 0 | 0 | 0 | 0 |
| 6 | 0 | 0 | 0 | 0 | 0 | 0 | 0 | 0 | 0 | 0 | 0 | 0 | 0 | 0 | 0 | 0 | 0 | 0 | 0 | 0 | 0 | 0 | 0 | 0 | 0 |
| 7 | 0 | 0 | 0 | 0 | 0 | 0 | 0 | 0 | 0 | 0 | 0 | 0 | 0 | 0 | 0 | 0 | 0 | 0 | 0 | 0 | 0 | 0 | 0 | 0 | 0 |
| 8 | 0 | 0 | 0 | 0 | 0 | 0 | 0 | 0 | 0 | 0 | 0 | 0 | 0 | 0 | 0 | 0 | 0 | 0 | 0 | 0 | 0 | 0 | 0 | 0 | 0 |
| 9 | 0 | 0 | 0 | 0 | 0 | 0 | 0 | 0 | 0 | 0 | 0 | 0 | 0 | 0 | 0 | 0 | 0 | 0 | 0 | 0 | 0 | 0 | 0 | 0 | 0 |
| 10 | 0 | 0 | 0 | 0 | 0 | 0 | 0 | 0 | 0 | 0 | 0 | 0 | 0 | 0 | 0 | 0 | 0 | 0 | 0 | 0 | 0 | 0 | 0 | 0 | 0 |
| 11 | 0 | 0 | 0 | 0 | 0 | 0 | 0 | 0 | 1 | 1 | 0 | 0 | 0 | 6 | 2 | 6 | 3 | 1 | 0 | 0 | 0 | 0 | 0 | 1 | 1 |
| 12 | 0 | 0 | 0 | 0 | 0 | 0 | 0 | 0 | 0 | 0 | 1 | 1 | 1 | 1 | 1 | 2 | 2 | 1 | 0 | 0 | 0 | 0 | 1 | 1 | 1 |
| 13 | 0 | 0 | 0 | 0 | 0 | 0 | 0 | 0 | 0 | 0 | 0 | 0 | 0 | 0 | 0 | 0 | 0 | 0 | 0 | 0 | 0 | 0 | 0 | 0 | 0 |
| 14 | 0 | 0 | 0 | 0 | 0 | 0 | 0 | 0 | 0 | 0 | 0 | 0 | 0 | 0 | 0 | 0 | 0 | 0 | 0 | 0 | 0 | 0 | 0 | 0 | 0 |
| 15 | 0 | 0 | 0 | 0 | 0 | 0 | 0 | 0 | 0 | 0 | 0 | 0 | 0 | 0 | 0 | 0 | 0 | 0 | 0 | 0 | 0 | 0 | 0 | 0 | 0 |
| 16 | 0 | 0 | 0 | 0 | 0 | 0 | 0 | 0 | 0 | 0 | 0 | 0 | 0 | 0 | 0 | 0 | 0 | 0 | 0 | 0 | 0 | 0 | 0 | 1 | 0 |
| 17 | 0 | 0 | 0 | 0 | 0 | 0 | 0 | 0 | 0 | 0 | 0 | 0 | 0 | 0 | 0 | 0 | 0 | 0 | 0 | 0 | 0 | 0 | 0 | 1 | 0 |
| 18 | 0 | 0 | 0 | 0 | 0 | 0 | 0 | 0 | 0 | 0 | 0 | 0 | 0 | 0 | 0 | 0 | 0 | 1 | 1 | 0 | 0 | 0 | 0 | 0 | 0 |
| 19 | 0 | 0 | 0 | 0 | 0 | 0 | 0 | 0 | 0 | 0 | 0 | 0 | 0 | 0 | 0 | 0 | 2 | 0 | 0 | 0 | 0 | 0 | 0 | 1 | 0 |
| 20 | 0 | 0 | 0 | 0 | 0 | 0 | 0 | 0 | 0 | 0 | 0 | 0 | 1 | 1 | 2 | 0 | 1 | 1 | 1 | 0 | 0 | 0 | 0 | 1 | 0 |
| 21 | 0 | 0 | 0 | 0 | 0 | 0 | 0 | 0 | 0 | 0 | 0 | 0 | 0 | 0 | 0 | 0 | 0 | 0 | 0 | 0 | 0 | 0 | 0 | 1 | 0 |
| 22 | 0 | 0 | 0 | 0 | 0 | 0 | 0 | 0 | 0 | 0 | 1 | 1 | 1 | 0 | 1 | 1 | 1 | 1 | 2 | 0 | 0 | 0 | 0 | 1 | 0 |
| 23 | 0 | 0 | 0 | 0 | 0 | 0 | 0 | 0 | 0 | 0 | 0 | 0 | 0 | 0 | 0 | 0 | 0 | 0 | 0 | 0 | 0 | 0 | 17 | 0 | 1 |
| 24 | 0 | 0 | 0 | 0 | 0 | 0 | 0 | 0 | 7 | 3 | 0 | 0 | 0 | 1 | 1 | 1 | 0 | 1 | 0 | 0 | 0 | 0 | 0 | 1 | 1 |
| 25 | 0 | 0 | 0 | 0 | 0 | 0 | 0 | 0 | 0 | 0 | 0 | 0 | 0 | 0 | 0 | 0 | 0 | 0 | 0 | 0 | 0 | 0 | 0 | 1 | 0 |
| 26 | 0 | 0 | 0 | 0 | 0 | 0 | 0 | 0 | 0 | 0 | 0 | 0 | 0 | 2 | 3 | 1 | 0 | 0 | 0 | 0 | 0 | 0 | 0 | 1 | 0 |
| 27 | 0 | 0 | 0 | 0 | 0 | 0 | 0 | 0 | 0 | 0 | 1 | 2 | 2 | 1 | 0 | 0 | 1 | 0 | 0 | 0 | 0 | 0 | 0 | 1 | 0 |
| 28 | 0 | 0 | 0 | 0 | 0 | 0 | 0 | 0 | 0 | 0 | 1 | 0 | 1 | 1 | 2 | 2 | 2 | 1 | 1 | 0 | 0 | 1 | 1 | 1 | 1 |
| 29 | 0 | 0 | 0 | 0 | 0 | 0 | 0 | 0 | 0 | 0 | 0 | 0 | 0 | 1 | 8 | 7 | 3 | 2 | 2 | 1 | 1 | 0 | 0 | 1 | 1 |
| 30 | 1 | 0 | 0 | 1 | 0 | 0 | 0 | 0 | 0 | 1 | 0 | 0 | 1 | 1 | 1 | 1 | 2 | 2 | 2 | 1 | 1 | 1 | 1 | 1 | 1 |

MONTHLY STATISTICS:

| ARITH-----PERCENTILES-----RANGE----- | | | | | | | | | | | STN GEOM | PERCENT | NO. OF TIMES | | | |
|--------------------------------------|--------|------|----|----|----|----|----|------|-------|-----------|------------|---------|--------------|---|-----|---|
| MEAN | MEDIAN | MEAN | 50 | 90 | 95 | 98 | 99 | 1-HR | 24-HR | DEVIATION | VALID DATA | ABOVE | LIMIT LEVEL | | | |
| 1 | 0 | 0 | 0 | 1 | 1 | 2 | 3 | 0 | - | 17 | 0 | - | 1 | 2 | 100 | 0 |

- NOTES: 1. FLAGS FOR INVALID DATA :
- D: DYNAMIC CALIBRATION
 - T: TELEMETRY/DATALOGGR FAULT
 - M: MAINTENANCE OR ANALYZER FAULT
 - P: POWER FAILURE

THE HONGKONG ELECTRIC COMPANY, LTD.
AIR QUALITY DATA MONTHLY TIME SERIES REPORT
MONTH: JUNE

STATION : VICTORIA PEAK
POLLUTANT : NITROGEN DIOXIDE

YEAR : 2020
UNIT : MICROGRAMS/CUBIC METER

| DAY | 1 | 2 | 3 | 4 | 5 | 6 | 7 | 8 | 9 | 10 | 11 | 12 | 13 | 14 | 15 | 16 | 17 | 18 | 19 | 20 | 21 | 22 | 23 | 24 | MEAN |
|-----|----|----|----|----|----|----|----|----|----|----|----|----|----|----|----|----|----|----|----|----|----|----|----|----|------|
| 1 | 16 | 9 | 14 | 8 | 10 | 10 | 9 | 6 | 6 | 4 | 5 | 5 | 3 | 3 | 3 | 5 | 16 | 12 | 10 | 9 | 6 | 4 | 4 | 8 | 8 |
| 2 | 5 | 4 | 3 | 2 | 6 | 9 | 7 | 11 | 6 | 11 | 6 | 7 | 6 | 7 | 6 | 7 | 8 | 9 | 9 | 8 | 20 | 8 | 4 | 6 | 7 |
| 3 | 5 | 3 | 5 | 3 | 2 | 5 | 7 | 7 | 4 | 15 | 5 | 3 | 3 | 4 | 7 | 6 | 7 | 8 | 9 | 10 | 7 | 5 | 8 | 4 | 6 |
| 4 | 9 | 4 | 5 | 9 | 5 | 4 | 5 | 8 | 7 | 8 | 5 | 17 | 17 | 8 | 11 | 8 | 15 | 6 | 5 | 8 | 8 | 4 | 7 | 4 | 8 |
| 5 | 4 | 6 | 7 | 6 | 4 | 5 | 7 | 9 | 7 | 6 | 4 | 8 | 14 | 8 | 17 | 38 | 23 | 27 | 6 | 14 | 7 | 6 | 7 | 6 | 10 |
| 6 | 5 | 5 | 3 | 2 | 4 | 2 | 4 | 9 | 12 | 17 | 12 | 12 | 11 | 10 | 7 | 11 | 13 | 28 | 13 | 6 | 5 | 4 | 5 | 7 | 9 |
| 7 | 7 | 11 | 8 | 1 | 3 | 5 | 9 | 9 | 9 | 10 | 8 | 5 | 4 | 10 | 11 | 6 | 5 | 7 | 12 | 7 | 7 | 6 | 6 | 7 | 7 |
| 8 | 4 | 3 | 2 | 2 | 4 | 3 | 13 | 16 | 8 | 7 | 8 | 7 | 20 | 7 | 28 | 25 | 23 | 8 | 8 | 10 | 10 | 12 | 13 | 14 | 11 |
| 9 | 7 | 9 | 7 | 7 | 6 | 5 | 2 | 6 | 9 | 15 | 12 | 10 | 9 | 6 | 5 | 4 | 5 | 7 | 13 | 23 | 12 | 5 | 2 | 10 | 8 |
| 10 | 9 | M | 4 | 3 | 5 | 3 | 4 | 10 | 10 | 6 | 4 | 9 | 12 | 9 | 6 | 9 | 7 | 9 | 7 | 11 | 5 | 7 | 7 | 8 | 7 |
| 11 | 8 | 14 | 9 | 3 | 2 | 3 | 3 | 5 | 11 | 14 | 13 | 13 | 10 | 28 | 11 | 26 | 18 | 10 | 12 | 12 | 13 | 13 | 18 | 11 | 12 |
| 12 | 10 | 6 | 11 | 10 | 8 | 4 | 8 | 10 | 10 | 7 | 8 | 15 | 11 | 11 | 8 | 8 | 13 | 12 | 10 | 8 | 5 | 8 | 16 | 9 | 9 |
| 13 | 12 | 7 | 5 | 2 | 2 | 3 | 7 | 12 | 16 | 9 | 15 | 17 | 11 | 6 | 10 | 10 | 8 | 7 | 7 | 4 | 1 | 0 | 0 | 3 | 7 |
| 14 | 0 | 1 | 0 | 0 | 0 | 0 | 0 | 2 | 3 | 5 | 2 | 2 | 3 | 4 | 8 | 8 | 7 | 4 | 5 | 6 | 12 | 7 | 6 | 10 | 4 |
| 15 | 3 | 4 | 5 | 7 | 5 | 7 | 12 | 8 | 9 | 8 | 7 | 7 | 6 | 5 | 8 | 7 | 7 | 7 | 12 | 9 | 8 | 8 | 13 | 6 | 7 |
| 16 | 7 | 3 | 4 | 5 | 3 | 4 | 5 | 8 | 11 | 9 | 10 | 12 | 12 | 16 | 9 | 6 | 5 | 4 | 9 | 23 | 16 | 16 | 18 | 12 | 9 |
| 17 | 12 | 14 | 8 | 7 | 6 | 3 | 4 | 11 | 11 | 8 | 8 | 9 | 8 | 7 | 11 | 5 | 4 | 4 | 15 | 21 | 17 | 9 | 14 | 17 | 10 |
| 18 | 12 | 18 | 12 | 8 | 7 | 4 | 5 | 13 | 10 | 8 | 8 | 3 | 10 | 5 | 6 | 5 | 5 | 15 | 14 | 14 | 9 | 6 | 9 | 7 | 9 |
| 19 | 7 | 3 | 4 | 3 | 3 | 6 | 9 | 7 | 9 | 8 | 3 | 6 | 5 | 4 | 4 | 3 | 17 | 3 | 9 | 9 | 12 | 11 | 8 | 10 | 7 |
| 20 | 7 | 6 | 4 | 5 | 7 | 9 | 6 | 7 | 8 | 7 | 2 | 2 | 5 | 8 | 6 | 11 | 8 | 15 | 13 | 11 | 10 | 8 | 5 | 12 | 8 |
| 21 | 6 | 6 | 5 | 7 | 8 | 5 | 10 | 7 | 4 | 5 | 5 | 2 | 1 | 1 | 3 | 5 | 10 | 5 | 7 | 9 | 7 | 7 | 6 | 7 | 6 |
| 22 | 6 | 4 | 3 | 5 | 6 | 9 | 5 | 8 | 9 | 6 | 10 | 8 | 10 | 5 | 3 | 6 | 12 | 16 | 15 | 18 | 11 | 12 | 6 | 8 | 8 |
| 23 | 4 | 5 | 9 | 9 | 1 | 10 | 7 | 11 | 6 | 4 | 2 | 3 | 2 | 8 | 3 | 5 | 3 | 6 | 6 | 7 | 16 | 12 | 7 | 8 | 6 |
| 24 | 5 | M | 13 | 13 | 14 | 17 | 13 | 18 | 26 | 15 | 5 | 7 | 7 | 12 | 12 | 9 | 10 | 18 | 8 | 9 | 6 | 6 | 6 | 8 | 11 |
| 25 | 5 | 6 | 4 | 2 | 4 | 7 | 9 | 7 | 4 | 2 | 3 | 3 | 3 | 3 | 2 | 3 | 4 | 5 | 7 | 13 | 11 | 13 | 10 | 9 | 6 |
| 26 | 6 | 5 | 4 | 4 | 4 | 3 | 4 | 6 | 7 | 5 | 6 | 3 | 4 | 16 | 16 | 5 | 4 | 5 | 6 | 9 | 12 | 8 | 9 | 8 | 7 |
| 27 | 8 | 5 | 8 | 4 | 4 | 6 | 6 | 7 | 10 | 11 | 10 | 12 | 10 | 11 | 8 | 12 | 10 | 8 | 7 | 10 | 12 | 10 | 13 | 12 | 9 |
| 28 | 6 | 5 | 3 | 8 | 3 | 2 | 4 | 11 | 4 | 7 | 7 | 8 | 4 | 8 | 9 | 10 | 8 | 6 | 10 | 13 | 13 | 13 | 12 | 13 | 8 |
| 29 | 8 | 9 | 7 | 4 | 3 | 1 | 6 | 14 | 9 | 6 | 9 | 5 | 11 | 9 | 22 | 18 | 14 | 15 | 18 | 20 | 12 | 7 | 6 | 15 | 10 |
| 30 | 13 | 10 | 11 | 11 | 5 | 4 | 5 | 7 | 6 | 11 | 8 | 6 | 6 | 5 | 6 | 7 | 8 | 15 | 15 | 18 | 16 | 15 | 14 | 17 | 10 |

MONTHLY STATISTICS:

| GEOM | ARITH-----PERCENTILES----- | | | | | | | -----RANGE----- | | | | STN GEOM | PERCENT | NO. OF TIMES | | |
|------|----------------------------|------|----|----|----|----|----|-----------------|---|-------|-----------|------------|---------|--------------|-----|---|
| MEAN | MEDIAN | MEAN | 50 | 90 | 95 | 98 | 99 | 1-HR | | 24-HR | DEVIATION | VALID DATA | ABOVE | LIMIT LEVEL | | |
| 7 | 7 | 8 | 7 | 14 | 17 | 20 | 25 | 0 | - | 38 | 4 | - | 12 | 2 | 100 | 0 |

NOTES: 1. FLAGS FOR INVALID DATA :
D: DYNAMIC CALIBRATION
T: TELEMETRY/DATALOGGR FAULT
M: MAINTENANCE OR ANALYZER FAULT
P: POWER FAILURE

THE HONGKONG ELECTRIC COMPANY, LTD.
AIR QUALITY DATA MONTHLY TIME SERIES REPORT

STATION : CHUNG HOM KOK ZONE SUBSTATION
POLLUTANT : SULPHUR DIOXIDE

MONTH: JUNE

YEAR : 2020

UNIT : MICROGRAMS/CUBIC METER

| DAY | 1 | 2 | 3 | 4 | 5 | 6 | 7 | 8 | 9 | 10 | 11 | 12 | 13 | 14 | 15 | 16 | 17 | 18 | 19 | 20 | 21 | 22 | 23 | 24 | MEAN | |
|-----|---|---|---|---|---|---|---|---|---|----|----|----|----|----|----|----|----|----|----|----|----|----|----|----|------|---|
| 1 | 1 | 1 | 1 | 0 | 1 | 1 | 1 | 1 | 1 | 1 | 1 | 1 | 0 | 0 | 0 | 0 | 0 | 0 | 0 | 0 | 1 | 0 | 0 | 1 | 1 | |
| 2 | 1 | 1 | 1 | 0 | 0 | 0 | 1 | 0 | 0 | 0 | 0 | 1 | 0 | 0 | 0 | 0 | 0 | 0 | 0 | 0 | 0 | 0 | 0 | 1 | 0 | |
| 3 | 0 | 0 | 0 | 0 | 0 | 0 | 1 | 1 | 0 | 0 | 0 | 0 | 0 | 0 | 0 | 0 | 0 | 0 | 0 | 0 | 0 | 0 | 1 | 0 | 0 | |
| 4 | 0 | 0 | 0 | 1 | 0 | 0 | 1 | 1 | 1 | 1 | 1 | 0 | 0 | 0 | 0 | 0 | 0 | 0 | 0 | 0 | 0 | 0 | 1 | 1 | 0 | |
| 5 | 0 | 0 | 0 | 0 | 0 | 0 | 0 | 1 | 1 | 1 | 1 | 0 | 0 | 0 | 0 | 0 | 0 | 0 | 0 | 0 | 0 | 0 | 0 | 0 | 0 | |
| 6 | 0 | 0 | 0 | 0 | 0 | 0 | 0 | 0 | 0 | 0 | 0 | 1 | 1 | 0 | 0 | 0 | 1 | 1 | 1 | 0 | 0 | 0 | 1 | 1 | 0 | |
| 7 | 0 | 1 | 1 | 0 | 0 | 0 | 0 | 0 | 0 | 0 | 0 | 0 | 0 | 0 | 0 | 0 | 0 | 0 | 0 | 0 | 0 | 0 | 0 | 0 | 0 | |
| 8 | 0 | 0 | 0 | 0 | 0 | 0 | 0 | 0 | 0 | 0 | 0 | 0 | 0 | 0 | 0 | 0 | 0 | 0 | 0 | 0 | 0 | 0 | 1 | 0 | 0 | |
| 9 | 1 | 1 | 1 | 0 | 0 | 0 | 0 | 0 | 0 | 1 | 0 | 0 | 0 | 0 | 0 | 0 | 0 | 0 | 0 | 0 | 1 | 0 | 0 | 0 | 0 | |
| 10 | 0 | 0 | 1 | 1 | 0 | 0 | 0 | 1 | 0 | 0 | 0 | 0 | 0 | 0 | 0 | 0 | 0 | 0 | 0 | 0 | 0 | 0 | 0 | 0 | 0 | |
| 11 | 0 | 1 | 1 | 1 | 0 | 0 | 0 | 0 | 0 | 0 | 0 | 1 | 0 | 0 | 0 | 0 | 0 | 0 | 0 | 0 | 0 | 0 | 0 | 0 | 0 | |
| 12 | 0 | 0 | 0 | 1 | 0 | 1 | 1 | 1 | 1 | 0 | 1 | 0 | 1 | 0 | 0 | 0 | 1 | 1 | 1 | 1 | 0 | 0 | 1 | 1 | 1 | |
| 13 | 0 | 0 | 0 | 0 | 0 | 0 | 0 | 0 | 0 | 0 | 0 | 0 | 0 | 0 | 0 | 0 | 0 | 0 | 0 | 0 | 0 | 0 | 0 | 0 | 0 | |
| 14 | 0 | 0 | 0 | 0 | 0 | 0 | 0 | 0 | 0 | 0 | 0 | 0 | 0 | 0 | 1 | 1 | 0 | 0 | 0 | 0 | 1 | 0 | 0 | 0 | 0 | |
| 15 | 0 | 0 | 0 | 0 | 1 | 1 | 1 | 1 | 1 | 1 | 1 | 1 | 1 | 0 | 0 | 0 | 0 | 0 | 0 | 0 | 0 | 0 | 0 | 0 | 1 | 0 |
| 16 | 1 | 1 | 1 | 1 | 1 | 1 | 1 | 1 | 0 | 1 | 1 | 1 | 1 | 1 | 0 | 0 | 0 | 0 | 0 | 0 | 1 | 1 | 1 | 1 | 1 | |
| 17 | 1 | 1 | 1 | 1 | 1 | 1 | 1 | 1 | 1 | 1 | 1 | 1 | 0 | 0 | 0 | 0 | 0 | 0 | 0 | 0 | 1 | 1 | 1 | 1 | 1 | |
| 18 | 1 | 1 | 1 | 1 | 1 | 1 | 1 | 1 | 1 | 1 | 1 | 0 | 0 | 0 | 0 | 0 | 0 | 0 | 0 | 0 | 0 | 0 | 0 | 0 | 0 | |
| 19 | 1 | 1 | 0 | 1 | 1 | 0 | 1 | 0 | 1 | 1 | 1 | 0 | 0 | 0 | 0 | 0 | 0 | 0 | 0 | 0 | 0 | 0 | 0 | 0 | 0 | |
| 20 | 0 | 0 | 1 | 1 | 1 | 1 | 1 | 1 | 1 | 1 | 1 | 1 | 1 | 0 | 0 | 0 | 1 | 0 | 0 | 0 | 0 | 1 | 1 | 1 | 1 | |
| 21 | 1 | 1 | 1 | 1 | 1 | 1 | 1 | 1 | 1 | 1 | 1 | 1 | 1 | 0 | 0 | 0 | 0 | 0 | 1 | 1 | 1 | 1 | 1 | 0 | 1 | |
| 22 | 1 | 1 | 1 | 1 | 1 | 0 | 1 | 0 | 1 | 1 | 1 | 0 | 0 | 1 | 1 | 0 | 1 | 0 | 0 | 0 | 1 | 1 | 1 | 1 | 1 | |
| 23 | 1 | 0 | 0 | 0 | 0 | 0 | 1 | 1 | 1 | 0 | 1 | 0 | 0 | 0 | 0 | 1 | 0 | 0 | 0 | 0 | 0 | 0 | 0 | 1 | 0 | |
| 24 | 1 | 1 | 1 | 1 | 1 | 0 | 1 | 1 | 1 | 0 | 1 | 0 | 0 | 0 | 0 | 1 | 0 | 0 | 0 | 1 | 0 | 1 | 1 | 0 | 1 | |
| 25 | 1 | 1 | 0 | 0 | 1 | 1 | 1 | 1 | 1 | 1 | 1 | 0 | 1 | 1 | 1 | 1 | 0 | 0 | 0 | 1 | 1 | 1 | 1 | 1 | 1 | |
| 26 | 1 | 1 | 0 | 1 | 1 | 1 | 1 | 0 | 1 | 1 | 0 | 1 | 0 | 1 | 1 | 1 | 1 | 1 | 1 | 1 | 0 | 0 | 0 | 0 | 1 | |
| 27 | 0 | 1 | 1 | 1 | 1 | 1 | 1 | 1 | 1 | 1 | 1 | 1 | 1 | 1 | 0 | 1 | 1 | 1 | 0 | 0 | 1 | 1 | 1 | 1 | 1 | |
| 28 | 1 | 0 | 0 | 0 | 0 | 0 | 1 | 1 | 1 | 1 | 1 | 0 | 0 | 0 | 0 | 0 | 0 | 0 | 0 | 0 | 0 | 0 | 0 | 0 | 0 | |
| 29 | 1 | 0 | 0 | 1 | 1 | 0 | 1 | 0 | 0 | 0 | 0 | 0 | 0 | 0 | 0 | 1 | 1 | 0 | 0 | 0 | 0 | 0 | 0 | 0 | 0 | |
| 30 | 0 | 0 | 0 | 0 | 0 | 0 | 0 | 0 | 0 | 0 | M | 1 | 0 | 0 | 1 | 1 | 1 | 1 | 1 | 1 | 1 | 0 | 0 | 1 | 0 | |

MONTHLY STATISTICS:

| GEOM | ARITH-----PERCENTILES----- | | | | | | | -----RANGE----- | | | | STN GEOM | PERCENT | NO. OF TIMES | |
|------|----------------------------|------|----|----|----|----|----|-----------------|-------|-----------|------------|----------|---------|--------------|---|
| MEAN | MEDIAN | MEAN | 50 | 90 | 95 | 98 | 99 | 1-HR | 24-HR | DEVIATION | VALID DATA | ABOVE | LIMIT | LEVEL | |
| 1 | 0 | 0 | 0 | 1 | 1 | 1 | 1 | 0 | - | 1 | 0 | - | 1 | 100 | 0 |

- NOTES: 1. FLAGS FOR INVALID DATA :
- D: DYNAMIC CALIBRATION
 - T: TELEMETRY/DATALOGGR FAULT
 - M: MAINTENANCE OR ANALYZER FAULT
 - P: POWER FAILURE

THE HONGKONG ELECTRIC COMPANY, LTD.
AIR QUALITY DATA MONTHLY TIME SERIES REPORT

STATION : CHUNG HOM KOK ZONE SUBSTATION
POLLUTANT : NITROGEN DIOXIDE

MONTH: JUNE

YEAR : 2020

UNIT : MICROGRAMS/CUBIC METER

| DAY | 1 | 2 | 3 | 4 | 5 | 6 | 7 | 8 | 9 | 10 | 11 | 12 | 13 | 14 | 15 | 16 | 17 | 18 | 19 | 20 | 21 | 22 | 23 | 24 | MEAN |
|-----|----|----|----|----|----|----|----|----|----|----|----|----|----|----|----|----|----|----|----|----|----|----|----|----|------|
| 1 | 22 | 16 | 19 | 11 | 20 | 22 | 18 | 9 | 8 | 7 | 7 | 3 | 2 | 2 | 4 | 8 | 10 | 12 | 12 | 17 | 12 | 6 | 11 | 15 | 11 |
| 2 | 12 | 11 | 10 | 4 | 13 | 10 | 10 | 6 | 4 | 4 | 2 | 6 | 2 | 5 | 3 | 4 | 8 | 8 | 11 | 8 | 11 | 13 | 7 | 13 | 8 |
| 3 | 9 | 6 | 7 | 6 | 9 | 10 | 12 | 9 | 11 | 7 | 8 | 6 | 3 | 3 | 6 | 9 | 8 | 15 | 16 | 18 | 23 | 21 | 28 | 14 | 11 |
| 4 | 13 | 14 | 10 | 16 | 12 | 10 | 15 | 14 | 12 | 13 | 8 | 8 | 3 | 3 | 2 | 5 | 8 | 7 | 10 | 13 | 16 | 15 | 13 | 21 | 11 |
| 5 | 13 | 7 | 10 | 16 | 11 | 9 | 12 | 9 | 13 | 5 | 8 | 4 | 4 | 3 | 2 | 4 | 5 | 5 | 12 | 19 | 12 | 7 | 9 | 8 | 9 |
| 6 | 9 | 9 | 4 | 0 | 0 | 0 | 1 | 0 | 0 | 4 | 12 | 7 | 4 | 2 | 0 | 2 | 8 | 12 | 25 | 6 | 8 | 9 | 9 | 12 | 6 |
| 7 | 8 | 14 | 11 | 1 | 5 | 10 | 7 | 9 | 3 | 6 | 4 | 10 | 18 | 3 | 9 | 10 | 7 | 7 | 6 | 3 | 3 | 9 | 5 | 5 | 7 |
| 8 | 11 | 5 | 4 | 8 | 10 | 12 | 13 | 5 | 9 | 6 | 11 | 5 | 12 | 8 | 18 | 15 | 14 | 11 | 8 | 9 | 18 | 17 | 14 | 9 | 11 |
| 9 | 21 | 19 | 10 | 8 | 5 | 8 | 8 | 5 | 6 | 12 | 12 | 7 | 2 | 4 | 5 | 1 | 4 | 4 | 9 | 22 | 11 | 9 | 6 | 11 | 9 |
| 10 | 12 | M | 20 | 14 | 16 | 13 | 16 | 13 | 6 | 1 | 9 | 6 | 5 | 4 | 2 | 6 | 5 | 7 | 11 | 11 | 17 | 14 | 12 | 10 | 10 |
| 11 | 23 | 27 | 21 | 13 | 4 | 8 | 8 | 6 | 5 | 1 | 1 | 4 | 6 | 3 | 4 | 3 | 4 | 2 | 10 | 17 | 9 | 8 | 9 | 8 | 9 |
| 12 | 11 | 3 | 14 | 16 | 15 | 15 | 11 | 5 | 4 | 1 | 0 | 1 | 1 | 1 | 0 | 1 | 4 | 5 | 7 | 7 | 4 | 6 | 6 | 3 | 6 |
| 13 | 6 | 3 | 0 | 0 | 0 | 0 | 0 | 0 | 0 | 0 | 0 | 0 | 0 | 0 | 1 | 0 | 0 | 0 | 0 | 0 | 0 | 0 | 0 | 0 | 0 |
| 14 | 0 | 0 | 0 | 0 | 0 | 0 | 0 | 0 | 0 | 1 | 0 | 0 | 0 | 1 | 3 | 5 | 4 | 5 | 3 | 2 | 4 | 1 | 2 | 2 | 1 |
| 15 | 0 | 3 | 2 | 3 | 7 | 4 | 15 | 18 | 11 | 4 | 6 | 2 | 5 | 3 | 1 | 2 | 2 | 1 | 5 | 4 | 10 | 4 | 6 | 17 | 6 |
| 16 | 7 | 10 | 1 | 6 | 2 | 3 | 3 | 2 | 3 | 3 | 5 | 1 | 3 | 7 | 1 | 2 | 4 | 1 | 0 | 6 | 9 | 16 | 9 | 12 | 5 |
| 17 | 17 | 16 | 13 | 15 | 15 | 15 | 12 | 10 | 5 | 4 | 3 | 2 | 2 | 1 | 2 | 1 | 1 | 3 | 11 | 13 | 12 | 10 | 7 | 9 | 8 |
| 18 | 10 | 11 | 6 | 13 | 18 | 17 | 12 | 8 | 9 | 5 | 4 | 1 | 1 | 1 | 1 | 2 | 3 | 5 | 8 | 12 | 15 | 14 | 7 | 15 | 8 |
| 19 | 21 | 15 | 12 | 11 | 12 | 6 | 6 | 4 | 5 | 4 | 2 | 1 | 2 | 0 | 3 | 3 | 5 | 6 | 7 | 7 | 14 | 11 | 13 | 8 | 7 |
| 20 | 6 | 4 | 4 | 5 | 12 | 7 | 7 | 6 | 3 | 2 | 1 | 2 | 2 | 2 | 1 | 6 | 6 | 9 | 15 | 13 | 13 | 12 | 10 | 12 | 7 |
| 21 | 9 | 10 | 10 | 15 | 7 | 8 | 5 | 4 | 1 | 2 | 4 | 3 | 7 | 3 | 4 | 6 | 8 | 10 | 15 | 20 | 21 | 15 | 5 | 10 | 8 |
| 22 | 17 | 19 | 18 | 11 | 17 | 7 | 7 | 9 | 9 | 8 | 8 | 4 | 6 | 5 | 4 | 7 | 7 | 12 | 12 | 21 | 26 | 22 | 10 | 17 | 12 |
| 23 | 18 | 12 | 9 | 9 | 8 | 13 | 15 | 10 | 9 | 5 | 4 | 4 | 5 | 3 | 5 | 4 | 9 | 11 | 18 | 10 | 16 | 20 | 20 | 18 | 11 |
| 24 | 22 | M | 30 | 24 | 13 | 13 | 21 | 16 | 10 | 9 | 7 | 9 | 8 | 6 | 9 | 12 | 11 | 14 | 15 | 25 | 25 | 16 | 11 | 9 | 15 |
| 25 | 19 | 10 | 9 | 8 | 16 | 20 | 22 | 12 | 5 | 9 | 5 | 10 | 7 | 9 | 9 | 7 | 10 | 13 | 18 | 26 | 20 | 5 | 8 | 11 | 12 |
| 26 | 7 | 5 | 7 | 12 | 13 | 12 | 12 | 7 | 10 | 6 | 6 | 10 | 2 | 5 | 6 | 11 | 10 | 14 | 17 | 17 | 16 | 10 | 7 | 9 | 10 |
| 27 | 10 | 9 | 20 | 15 | 15 | 20 | 16 | 13 | 7 | 9 | 10 | 9 | 9 | 6 | 1 | 4 | 10 | 17 | 12 | 22 | 21 | 22 | 9 | 18 | 13 |
| 28 | 14 | 12 | 16 | 3 | 7 | 14 | 19 | 16 | 9 | 6 | 5 | 4 | 4 | 3 | 4 | 7 | 6 | 12 | 22 | 21 | 12 | 12 | 12 | 11 | 10 |
| 29 | 19 | 7 | 8 | 15 | 15 | 16 | 14 | 6 | 2 | 1 | 4 | 3 | 2 | 2 | 9 | 11 | 12 | 10 | 13 | 8 | 5 | 2 | 5 | 5 | 8 |
| 30 | 8 | 2 | 5 | 7 | 6 | 8 | 13 | 7 | 8 | 4 | M | 7 | 7 | 6 | 6 | 11 | 10 | 10 | 14 | 14 | 17 | 12 | 13 | 14 | 9 |

MONTHLY STATISTICS:

| GEOM | ARITH-----PERCENTILES----- | | | | | | | -----RANGE----- | | | | STN GEOM | PERCENT | NO. OF TIMES | | |
|------|----------------------------|------|----|----|----|----|----|-----------------|---|-------|---|-----------|------------|-------------------|-----|---|
| MEAN | MEDIAN | MEAN | 50 | 90 | 95 | 98 | 99 | 1-HR | | 24-HR | | DEVIATION | VALID DATA | ABOVE LIMIT LEVEL | | |
| 7 | 8 | 9 | 8 | 17 | 20 | 22 | 25 | 0 | - | 30 | 0 | - | 15 | 2 | 100 | 0 |

NOTES:

1. FLAGS FOR INVALID DATA :
 - D: DYNAMIC CALIBRATION
 - T: TELEMETRY/DATALOGGR FAULT
 - M: MAINTENANCE OR ANALYZER FAULT
 - P: POWER FAILURE

THE HONGKONG ELECTRIC COMPANY, LTD.
AIR QUALITY DATA MONTHLY TIME SERIES REPORT
MONTH: JUNE

STATION : VICTORIA ROAD SUBSTATION
POLLUTANT : SULPHUR DIOXIDE

YEAR : 2020
UNIT : MICROGRAMS/CUBIC METER

| DAY | 1 | 2 | 3 | 4 | 5 | 6 | 7 | 8 | 9 | 10 | 11 | 12 | 13 | 14 | 15 | 16 | 17 | 18 | 19 | 20 | 21 | 22 | 23 | 24 | MEAN |
|-----|---|---|---|---|---|---|---|---|---|----|----|----|----|----|----|----|----|----|----|----|----|----|----|----|------|
| 1 | 2 | 0 | 1 | 1 | 1 | 0 | 1 | 1 | 0 | 1 | 1 | 0 | 0 | 0 | 1 | 1 | 0 | 1 | 0 | 2 | 0 | 1 | 0 | 2 | 1 |
| 2 | 0 | 1 | 0 | 0 | 1 | 0 | 1 | 1 | 1 | 1 | 0 | 0 | 0 | 1 | 0 | 1 | 0 | 1 | 0 | 0 | 0 | 0 | 0 | 1 | 0 |
| 3 | 1 | 1 | 0 | 1 | 1 | 0 | 0 | 0 | 1 | 1 | 1 | 0 | 0 | 1 | 0 | 1 | 0 | 1 | 0 | 1 | 1 | 0 | 1 | 1 | 1 |
| 4 | 1 | 1 | 0 | 1 | 1 | 0 | 1 | 1 | 1 | 2 | 0 | 2 | 2 | 0 | 0 | 1 | 0 | 2 | 0 | 1 | 0 | 0 | 1 | 1 | 1 |
| 5 | 1 | 0 | 1 | 0 | 0 | 0 | 1 | 2 | 1 | 0 | 1 | 0 | 1 | 0 | 1 | 3 | 1 | 1 | 1 | 0 | 1 | 0 | 1 | 0 | 1 |
| 6 | 1 | 0 | 0 | 0 | 0 | 0 | 1 | 0 | 1 | 0 | 0 | 1 | 0 | 0 | 1 | 0 | 0 | 2 | 1 | 0 | 0 | 0 | 1 | 1 | 0 |
| 7 | 1 | 0 | 0 | 0 | 2 | 0 | 1 | 1 | 0 | 1 | 0 | 0 | 0 | 0 | 1 | 0 | 0 | 1 | 1 | 0 | 1 | 1 | 0 | 1 | 1 |
| 8 | 0 | 1 | 0 | 0 | 0 | 0 | 0 | 0 | 0 | 1 | 0 | 0 | 1 | 0 | 1 | 1 | 1 | 1 | 1 | 1 | 1 | 1 | 1 | 1 | 1 |
| 9 | 0 | 1 | 1 | 1 | 1 | 0 | 0 | 1 | 1 | 1 | 1 | 1 | 1 | 0 | 1 | 0 | 0 | 1 | 1 | 1 | 1 | 0 | 0 | 1 | 1 |
| 10 | 0 | 0 | 2 | 0 | 0 | 0 | 0 | 1 | 0 | 0 | 0 | 0 | 1 | 1 | 0 | 1 | 0 | 1 | 1 | 1 | 1 | 1 | 0 | 2 | 1 |
| 11 | 0 | 1 | 2 | 0 | 0 | 1 | 2 | 0 | 1 | 1 | 1 | 1 | 2 | 1 | 0 | 1 | 0 | 1 | 1 | 0 | 1 | 0 | 1 | 1 | 1 |
| 12 | 0 | 1 | 0 | 0 | 0 | 0 | 1 | 2 | 1 | 0 | 2 | 1 | 2 | 2 | 0 | 2 | 1 | 1 | 1 | 1 | 0 | 1 | 1 | 1 | 1 |
| 13 | 1 | 1 | 0 | 0 | 0 | 0 | 1 | 0 | 0 | 1 | 0 | 0 | 0 | 0 | 0 | 0 | 0 | 0 | 0 | 0 | 0 | 0 | 1 | 0 | 0 |
| 14 | 0 | 0 | 0 | 0 | 1 | 0 | 0 | 0 | 1 | 0 | 0 | 1 | 0 | 1 | 0 | 0 | 1 | 1 | 0 | 0 | 1 | 0 | 0 | 2 | 0 |
| 15 | 0 | 1 | 1 | 0 | 0 | 1 | 1 | 1 | 1 | 0 | 0 | 1 | 2 | 0 | 1 | 1 | 1 | 0 | 1 | 1 | 0 | 1 | 1 | 1 | 1 |
| 16 | 0 | 1 | 1 | 0 | 0 | 1 | 0 | 0 | 0 | 2 | 1 | 0 | 0 | 0 | 1 | 1 | 0 | 0 | 0 | 1 | 0 | 1 | 1 | 1 | 1 |
| 17 | 2 | 3 | 1 | 0 | 2 | 1 | 0 | 0 | 1 | 0 | 0 | 1 | 0 | 0 | 1 | 0 | 1 | 1 | 1 | 1 | 0 | 1 | 1 | 0 | 1 |
| 18 | 1 | 1 | 2 | 1 | 1 | 0 | 0 | 2 | 1 | 0 | 0 | 1 | 0 | 0 | 1 | 1 | 0 | 1 | 1 | 1 | 1 | 1 | 0 | 2 | 1 |
| 19 | 0 | 0 | 1 | 2 | 0 | 0 | 2 | 0 | 0 | 0 | 0 | 0 | 1 | 0 | 1 | 0 | 1 | 0 | 1 | 1 | 0 | 1 | 0 | 1 | 1 |
| 20 | 1 | 0 | 1 | 0 | 0 | 1 | 1 | 0 | 1 | 0 | 0 | 0 | 1 | 1 | 0 | 1 | 1 | 4 | 1 | 1 | 0 | 1 | 0 | 1 | 1 |
| 21 | 1 | 0 | 0 | 2 | 0 | 0 | 2 | 0 | 1 | 1 | 1 | 0 | 0 | 0 | 0 | 0 | 0 | 1 | 1 | 1 | 0 | 0 | 0 | 1 | 1 |
| 22 | 0 | 0 | 0 | 0 | 0 | 0 | 0 | 1 | 0 | 0 | 0 | 0 | 0 | 0 | 0 | 1 | 1 | 1 | 1 | 0 | 1 | 1 | 1 | 1 | 0 |
| 23 | 1 | 0 | 1 | 1 | 0 | 1 | 1 | 0 | 0 | 0 | 0 | 0 | 0 | 0 | 0 | 1 | 0 | 1 | 0 | 1 | 1 | 1 | 1 | 2 | 1 |
| 24 | 1 | 1 | 0 | 1 | 0 | 1 | 1 | 1 | 5 | 1 | 0 | 1 | 1 | 1 | 1 | 1 | 1 | 1 | 0 | 0 | 0 | 1 | 1 | 1 | 1 |
| 25 | 1 | 1 | 1 | 0 | 0 | 1 | 1 | 1 | 1 | 0 | 1 | 0 | 0 | 0 | 1 | 0 | 0 | 1 | 0 | 1 | 1 | 1 | 1 | 2 | 1 |
| 26 | 1 | 0 | 1 | 1 | 0 | 1 | 0 | 0 | 1 | 0 | 1 | 0 | 0 | 1 | 2 | 0 | 0 | 0 | 1 | 0 | 1 | 1 | 0 | 1 | 1 |
| 27 | 1 | 2 | 1 | 0 | 1 | 1 | 0 | 1 | 1 | 1 | 2 | 1 | 0 | 1 | 1 | 1 | 0 | 0 | 0 | 1 | 0 | 1 | 0 | 1 | 1 |
| 28 | 0 | 1 | 0 | 0 | 0 | 1 | 1 | 0 | 1 | 2 | 1 | 2 | 0 | 1 | 0 | 1 | 0 | 1 | 1 | 1 | 1 | 0 | 1 | 2 | 1 |
| 29 | 1 | 1 | 1 | 0 | 0 | 1 | 1 | 1 | 0 | 0 | 1 | 1 | 0 | 2 | 2 | 2 | 1 | 1 | 2 | 2 | 1 | 0 | 0 | 1 | 1 |
| 30 | 0 | 1 | 2 | 1 | 0 | 0 | 2 | 1 | 1 | 1 | 1 | 1 | 1 | 1 | 1 | 1 | 0 | 1 | 2 | 1 | 2 | 1 | 1 | 1 | 1 |

MONTHLY STATISTICS:

| GEOM | ARITH | PERCENTILES | | | | | | | RANGE | | | | STN GEOM | PERCENT | NO. OF TIMES | |
|------|--------|-------------|----|----|----|----|----|------|-------|-------|---|-----------|------------|-------------------|--------------|---|
| MEAN | MEDIAN | MEAN | 50 | 90 | 95 | 98 | 99 | 1-HR | | 24-HR | | DEVIATION | VALID DATA | ABOVE LIMIT LEVEL | | |
| 1 | 1 | 1 | 1 | 1 | 2 | 2 | 2 | 0 | - | 5 | 0 | - | 1 | 1 | 100 | 0 |

- NOTES: 1. FLAGS FOR INVALID DATA :
- D: DYNAMIC CALIBRATION
 - T: TELEMETRY/DATALOGGR FAULT
 - M: MAINTENANCE OR ANALYZER FAULT
 - P: POWER FAILURE

THE HONGKONG ELECTRIC COMPANY, LTD.
AIR QUALITY DATA MONTHLY TIME SERIES REPORT
MONTH: JUNE

STATION : VICTORIA ROAD SUBSTATION
POLLUTANT : NITROGEN DIOXIDE

YEAR : 2020
UNIT : MICROGRAMS/CUBIC METER

| DAY | 1 | 2 | 3 | 4 | 5 | 6 | 7 | 8 | 9 | 10 | 11 | 12 | 13 | 14 | 15 | 16 | 17 | 18 | 19 | 20 | 21 | 22 | 23 | 24 | MEAN |
|-----|----|----|----|----|----|----|----|----|----|----|----|----|----|----|----|----|----|----|----|----|----|----|----|----|------|
| 1 | 16 | 7 | 13 | 7 | 10 | 10 | 11 | 9 | 6 | 4 | 5 | 6 | 5 | 2 | 4 | 5 | 10 | 12 | 8 | 14 | 9 | 6 | 6 | 13 | 8 |
| 2 | 9 | 6 | 3 | 2 | 7 | 11 | 10 | 11 | 8 | 10 | 5 | 5 | 6 | 5 | 6 | 8 | 8 | 12 | 13 | 19 | 11 | 10 | 7 | 8 | |
| 3 | 5 | 5 | 5 | 5 | 4 | 6 | 10 | 11 | 5 | 12 | 7 | 5 | 4 | 5 | 8 | 7 | 6 | 9 | 11 | 8 | 12 | 9 | 10 | 8 | 7 |
| 4 | 14 | 5 | 6 | 9 | 5 | 8 | 9 | 9 | 11 | 12 | 10 | 10 | 12 | 6 | 9 | 11 | 14 | 13 | 8 | 10 | 15 | 7 | 14 | 7 | 10 |
| 5 | 6 | 7 | 8 | 8 | 6 | 6 | 14 | 13 | 11 | 9 | 6 | 7 | 10 | 14 | 11 | 21 | 19 | 16 | 9 | 12 | 9 | 9 | 12 | 7 | 10 |
| 6 | 8 | 6 | 4 | 2 | 4 | 2 | 10 | 17 | 22 | 13 | 16 | 14 | 12 | 11 | 9 | 12 | 17 | 20 | 19 | 15 | 11 | 11 | 10 | 11 | 12 |
| 7 | 12 | 16 | 10 | 1 | 3 | 6 | 13 | 8 | 6 | 12 | 9 | 5 | 5 | 8 | 10 | 12 | 12 | 13 | 20 | 11 | 10 | 11 | 13 | 13 | 10 |
| 8 | 6 | 4 | 3 | 3 | 6 | 3 | 9 | 14 | 17 | 17 | 11 | 9 | 18 | 13 | 16 | 19 | 19 | 15 | 20 | 19 | 16 | 19 | 18 | 17 | 13 |
| 9 | 13 | 13 | 10 | 11 | 9 | 6 | 9 | 10 | 11 | 16 | 14 | 12 | 10 | 5 | 5 | 3 | 8 | 7 | 10 | 22 | 8 | 8 | 7 | 15 | 10 |
| 10 | 17 | M | 9 | 6 | 8 | 8 | 14 | 15 | 11 | 7 | 4 | 12 | 8 | 6 | 4 | 7 | 7 | 12 | 7 | 12 | 14 | 14 | 13 | 11 | 10 |
| 11 | 18 | 21 | 16 | 7 | 4 | 9 | 9 | 10 | 12 | 9 | 5 | 12 | 15 | 12 | 7 | 13 | 8 | 11 | 16 | 9 | 14 | 11 | 17 | 17 | 12 |
| 12 | 16 | 11 | 11 | 14 | 8 | 8 | 13 | 17 | 10 | 6 | 11 | 12 | 18 | 15 | 7 | 13 | 15 | 9 | 15 | 10 | 7 | 6 | 13 | 7 | 11 |
| 13 | 7 | 11 | 17 | 4 | 3 | 1 | 4 | 6 | 7 | 6 | 5 | 6 | 5 | 3 | 3 | 4 | 3 | 3 | 2 | 2 | 0 | 0 | 0 | 2 | 4 |
| 14 | 1 | 1 | 1 | 0 | 1 | 1 | 4 | 5 | 6 | 5 | 4 | 5 | 5 | 5 | 11 | 16 | 11 | 5 | 8 | 8 | 9 | 6 | 6 | 7 | 5 |
| 15 | 3 | 4 | 5 | 6 | 6 | 11 | 14 | 17 | 15 | 7 | 10 | 9 | 9 | 4 | 8 | 8 | 8 | 8 | 14 | 10 | 13 | 17 | 19 | 7 | 10 |
| 16 | 10 | 6 | 7 | 7 | 5 | 6 | 9 | 10 | 12 | 11 | 8 | 12 | 10 | 13 | 8 | 4 | 10 | 6 | 7 | 14 | 19 | 12 | 11 | 19 | 10 |
| 17 | 17 | 16 | 13 | 12 | 11 | 9 | 12 | 14 | 10 | 7 | 5 | 5 | 6 | 11 | 5 | 7 | 10 | 17 | 17 | 15 | 15 | 16 | 15 | 15 | 11 |
| 18 | 13 | 11 | 16 | 9 | 11 | 9 | 14 | 14 | 12 | 15 | 9 | 7 | 5 | 5 | 8 | 5 | 7 | 15 | 11 | 11 | 11 | 14 | 16 | 12 | 11 |
| 19 | 19 | 12 | 8 | 8 | 6 | 8 | 14 | 9 | 10 | 9 | 6 | 6 | 9 | 3 | 4 | 4 | 13 | 6 | 18 | 12 | 13 | 15 | 11 | 12 | 10 |
| 20 | 10 | 5 | 5 | 8 | 15 | 13 | 9 | 9 | 8 | 9 | 4 | 3 | 2 | 6 | 4 | 7 | 10 | 13 | 17 | 14 | 12 | 12 | 9 | 10 | 9 |
| 21 | 9 | 12 | 9 | 12 | 6 | 3 | 8 | 7 | 6 | 6 | 5 | 4 | 2 | 1 | 4 | 4 | 6 | 8 | 9 | 9 | 10 | 9 | 9 | 7 | 7 |
| 22 | 8 | 6 | 5 | 7 | 7 | 6 | 7 | 8 | 9 | 7 | 7 | 5 | 4 | 2 | 4 | 5 | 13 | 11 | 12 | 13 | 14 | 16 | 9 | 8 | 8 |
| 23 | 6 | 5 | 8 | 9 | 3 | 9 | 10 | 9 | 8 | 6 | 4 | 4 | 5 | 7 | 5 | 8 | 7 | 11 | 10 | 10 | 12 | 14 | 11 | 10 | 8 |
| 24 | 12 | M | 10 | 8 | 6 | 11 | 13 | 13 | 16 | 10 | 5 | 7 | 5 | 14 | 13 | 10 | 11 | 14 | 12 | 11 | 8 | 10 | 9 | 9 | 10 |
| 25 | 9 | 9 | 7 | 4 | 4 | 8 | 11 | 7 | 7 | 5 | 6 | 6 | 4 | 5 | 3 | 3 | 5 | 5 | 10 | 13 | 13 | 14 | 8 | 8 | 7 |
| 26 | 10 | 4 | 3 | 5 | 6 | 6 | 7 | 7 | 9 | 7 | 7 | 4 | 5 | 9 | 19 | 8 | 6 | 7 | 9 | 12 | 17 | 12 | 13 | 9 | 8 |
| 27 | 11 | 10 | 14 | 8 | 8 | 9 | 15 | 10 | 10 | 16 | 13 | 9 | 7 | 15 | 9 | 9 | 9 | 9 | 12 | 15 | 17 | 13 | 16 | 14 | 12 |
| 28 | 9 | 11 | 8 | 11 | 5 | 6 | 12 | 11 | 9 | 7 | 8 | 7 | 8 | 4 | 8 | 9 | 8 | 9 | 14 | 18 | 11 | 11 | 14 | 14 | 10 |
| 29 | 13 | 11 | 7 | 7 | 7 | 6 | 15 | 14 | 8 | 8 | 7 | 10 | 10 | 10 | 12 | 10 | 17 | 12 | 20 | 17 | 14 | 11 | 8 | 14 | 11 |
| 30 | 12 | 8 | 9 | 12 | 10 | 6 | 13 | 13 | 9 | 8 | 13 | 8 | 5 | 7 | 6 | 8 | 10 | 12 | 13 | 16 | 18 | 23 | 12 | 10 | 11 |

MONTHLY STATISTICS:

| GEOM | ARITH-----PERCENTILES----- | | | | | | | -----RANGE----- | | | | | STN GEOM | PERCENT | NO. OF TIMES | |
|------|----------------------------|------|----|----|----|----|----|-----------------|---|-------|---|---|-----------|------------|-------------------|---|
| MEAN | MEDIAN | MEAN | 50 | 90 | 95 | 98 | 99 | 1-HR | | 24-HR | | | DEVIATION | VALID DATA | ABOVE LIMIT LEVEL | |
| 8 | 9 | 9 | 9 | 15 | 17 | 19 | 20 | 0 | - | 23 | 4 | - | 13 | 2 | 100 | 0 |

- NOTES: 1. FLAGS FOR INVALID DATA :
- D: DYNAMIC CALIBRATION
 - T: TELEMETRY/DATALOGGR FAULT
 - M: MAINTENANCE OR ANALYZER FAULT
 - P: POWER FAILURE

THE HONGKONG ELECTRIC COMPANY, LTD.
AIR QUALITY DATA MONTHLY TIME SERIES REPORT
MONTH: JUNE

STATION : POK FU LAM
POLLUTANT : SULPHUR DIOXIDE

YEAR : 2020
UNIT : MICROGRAMS/CUBIC METER

| DAY | 1 | 2 | 3 | 4 | 5 | 6 | 7 | 8 | 9 | 10 | 11 | 12 | 13 | 14 | 15 | 16 | 17 | 18 | 19 | 20 | 21 | 22 | 23 | 24 | MEAN | |
|-----|---|---|---|---|---|---|---|---|---|----|----|----|----|----|----|----|----|----|----|----|----|----|----|----|------|---|
| 1 | 0 | 0 | 0 | 0 | 0 | 0 | 0 | 0 | 0 | 0 | 0 | 0 | 0 | 0 | 0 | 0 | 0 | 0 | 0 | 0 | 0 | 0 | 0 | 0 | 9 | 0 |
| 2 | 2 | 1 | 0 | 0 | 0 | 0 | 0 | 1 | 0 | 0 | 0 | 0 | 0 | 1 | 0 | 0 | 0 | 0 | 0 | 0 | 0 | 0 | 0 | 0 | 8 | 1 |
| 3 | 2 | 1 | 1 | 0 | 0 | 0 | 0 | 1 | 0 | 1 | 2 | 0 | 0 | 0 | 1 | 1 | 1 | 0 | 0 | 0 | 1 | 0 | 0 | 0 | 8 | 1 |
| 4 | 2 | 1 | 1 | 1 | 1 | 1 | 1 | 1 | 1 | 1 | 1 | 0 | 0 | 0 | 0 | 1 | 1 | 1 | 0 | 1 | 1 | 1 | 1 | 1 | 18 | 2 |
| 5 | 4 | 2 | 1 | 1 | 1 | 1 | 1 | 1 | 1 | 1 | 1 | 1 | 1 | 1 | 1 | 1 | 1 | 1 | 1 | 1 | 1 | 1 | 0 | 0 | 21 | 2 |
| 6 | 4 | 3 | 2 | 1 | 1 | 0 | 0 | 0 | 0 | 0 | 0 | 1 | 1 | 1 | 1 | 1 | 1 | 1 | 1 | 1 | 1 | 0 | 0 | 0 | 8 | 1 |
| 7 | 2 | 2 | 1 | 1 | 1 | 1 | 1 | 1 | 0 | 0 | 0 | 0 | 0 | 0 | 1 | 1 | 1 | 1 | 1 | 1 | 1 | 1 | 0 | 0 | 8 | 1 |
| 8 | 2 | 1 | 1 | 1 | 1 | 1 | 0 | 0 | 0 | M | 8 | 3 | 2 | 1 | 1 | 1 | 1 | 1 | 1 | 1 | 1 | 1 | 1 | 1 | 18 | 2 |
| 9 | 4 | 2 | 2 | 1 | 1 | 1 | 1 | 1 | 1 | 1 | 0 | 1 | 1 | 1 | 1 | 1 | 1 | 0 | 1 | 0 | 0 | 0 | 0 | 0 | 10 | 1 |
| 10 | 2 | 2 | 1 | 1 | 1 | 1 | 0 | 0 | 1 | 1 | 0 | 1 | 1 | 1 | 1 | 0 | 1 | 1 | 1 | 1 | 0 | 0 | 0 | 0 | 9 | 1 |
| 11 | 2 | 2 | 1 | 1 | 1 | 1 | 1 | 1 | 1 | 1 | 1 | 1 | 1 | 2 | 2 | 2 | 1 | 1 | 2 | 1 | 1 | 1 | 1 | 1 | 11 | 2 |
| 12 | 3 | 2 | 2 | 2 | 2 | 2 | 1 | 3 | 3 | 2 | 5 | 3 | 5 | 2 | 2 | 3 | 4 | 2 | 2 | 2 | 2 | 2 | 2 | 2 | 12 | 3 |
| 13 | 4 | 3 | 2 | 2 | 2 | 1 | 1 | 2 | 2 | 1 | 1 | 1 | 1 | 2 | 2 | 2 | 1 | 2 | 1 | 1 | 1 | 1 | 1 | 1 | 11 | 2 |
| 14 | 3 | 2 | 1 | 1 | 1 | 1 | 1 | 1 | 1 | 0 | 1 | 0 | 0 | 1 | 1 | 1 | 1 | 1 | 1 | 0 | 1 | 0 | 0 | 0 | 12 | 1 |
| 15 | 3 | 2 | 2 | 1 | 1 | 1 | 1 | 1 | 1 | 1 | 1 | 1 | 1 | 1 | 1 | 1 | 1 | 1 | 1 | 1 | 1 | 1 | 1 | 2 | 12 | 2 |
| 16 | 3 | 2 | 2 | 2 | 2 | 1 | 1 | 1 | 1 | 2 | 1 | 2 | 1 | 1 | 1 | 1 | 1 | 1 | 1 | 1 | 1 | 1 | 1 | 1 | 12 | 2 |
| 17 | 4 | 4 | 3 | 3 | 3 | 2 | 2 | 2 | 1 | 2 | 2 | 1 | 1 | 2 | 1 | 1 | 2 | 1 | 1 | 1 | 1 | 1 | 1 | 1 | 12 | 2 |
| 18 | 4 | 3 | 3 | 2 | 2 | 2 | 2 | 1 | 1 | 2 | 2 | 2 | 2 | 1 | 2 | 2 | 1 | 2 | 1 | 1 | 1 | 1 | 1 | 1 | 10 | 2 |
| 19 | 3 | 2 | 2 | 1 | 2 | 1 | 1 | 1 | 2 | 2 | 1 | 1 | 1 | 1 | 1 | 1 | 2 | 1 | 1 | 1 | 1 | 1 | 1 | 1 | 11 | 2 |
| 20 | 3 | 3 | 2 | 2 | 2 | 2 | 2 | 2 | 2 | 2 | 2 | 1 | 1 | 1 | 1 | 2 | 2 | 2 | 2 | 2 | 2 | 2 | 2 | 1 | 11 | 2 |
| 21 | 4 | 3 | 2 | 3 | 2 | 2 | 2 | 2 | 3 | 3 | 2 | 2 | 1 | 1 | 2 | 2 | 2 | 2 | 2 | 2 | 2 | 1 | 1 | 1 | 12 | 2 |
| 22 | 4 | 3 | 2 | 2 | 2 | 2 | 2 | 2 | 2 | 2 | 2 | 1 | 1 | 1 | 1 | 2 | 2 | 2 | 2 | 2 | 1 | 2 | 2 | 2 | 11 | 2 |
| 23 | 4 | 3 | 2 | 2 | 1 | 2 | 2 | 2 | 2 | 2 | 1 | 2 | 1 | 1 | 1 | 2 | 2 | 2 | 2 | 1 | 2 | 1 | 2 | 18 | 3 | |
| 24 | 5 | 3 | 3 | 2 | 2 | 2 | 3 | 3 | 2 | 2 | 2 | 2 | 2 | 1 | 1 | 1 | 2 | 2 | 2 | 1 | 2 | 2 | 1 | 12 | 3 | |
| 25 | 4 | 3 | 2 | 2 | 2 | 2 | 2 | 2 | 2 | 2 | 2 | 2 | 2 | 2 | 2 | 2 | 2 | 2 | 2 | 2 | 2 | 2 | 1 | 12 | 3 | |
| 26 | 4 | 3 | 2 | 2 | 2 | 2 | 1 | 1 | 2 | 2 | 2 | 2 | 2 | 2 | M | M | 0 | 0 | 0 | 0 | 0 | 0 | 0 | 0 | 1 | 1 |
| 27 | 0 | 0 | 0 | 0 | 0 | 0 | 0 | 0 | 0 | 0 | 0 | 0 | 0 | 0 | 0 | 0 | 0 | 0 | 0 | 0 | 0 | 0 | 0 | 0 | 1 | 0 |
| 28 | 0 | 0 | 0 | 0 | 0 | 0 | 0 | 0 | 0 | 0 | 0 | 0 | 0 | 0 | 0 | 0 | 0 | 0 | 0 | 0 | 0 | 0 | 0 | 0 | 1 | 0 |
| 29 | 0 | 0 | 0 | 0 | 0 | 0 | 0 | 0 | 0 | 0 | 0 | 2 | 1 | 1 | 2 | 2 | 1 | 1 | 2 | 1 | 1 | 0 | 1 | 13 | 1 | |
| 30 | 4 | 2 | 2 | 1 | 1 | 0 | 0 | 1 | 1 | 1 | 1 | 1 | 1 | 1 | 1 | 1 | 2 | 1 | 1 | 1 | 1 | 1 | 1 | 1 | 12 | 2 |

MONTHLY STATISTICS:

| GEOM | ARITH-----PERCENTILES----- | | | | | | | | | | RANGE----- | | STN GEOM | PERCENT | NO. OF TIMES | |
|------|----------------------------|------|----|----|----|----|----|------|---|-------|------------|-----------|------------|---------|--------------|-------|
| MEAN | MEDIAN | MEAN | 50 | 90 | 95 | 98 | 99 | 1-HR | | 24-HR | | DEVIATION | VALID DATA | ABOVE | LIMIT | LEVEL |
| 2 | 1 | 2 | 1 | 3 | 4 | 11 | 12 | 0 | - | 21 | 0 | - | 3 | 2 | 100 | 0 |

- NOTES: 1. FLAGS FOR INVALID DATA :
- D: DYNAMIC CALIBRATION
 - T: TELEMETRY/DATALOGGR FAULT
 - M: MAINTENANCE OR ANALYZER FAULT
 - P: POWER FAILURE

THE HONGKONG ELECTRIC COMPANY, LTD.
AIR QUALITY DATA MONTHLY TIME SERIES REPORT
MONTH: JUNE

STATION : POK FU LAM
POLLUTANT : NITROGEN DIOXIDE

YEAR : 2020
UNIT : MICROGRAMS/CUBIC METER

| DAY | 1 | 2 | 3 | 4 | 5 | 6 | 7 | 8 | 9 | 10 | 11 | 12 | 13 | 14 | 15 | 16 | 17 | 18 | 19 | 20 | 21 | 22 | 23 | 24 | MEAN |
|-----|----|----|----|----|----|----|----|----|----|----|----|----|----|----|----|----|----|----|----|----|----|----|----|----|------|
| 1 | 23 | 8 | 12 | 14 | 13 | 12 | 14 | 9 | 8 | 7 | 9 | 8 | 5 | 2 | 4 | 7 | 4 | 10 | 6 | 15 | 8 | 5 | 4 | 15 | 9 |
| 2 | 9 | 7 | 4 | 3 | 9 | 11 | 8 | 11 | 8 | 8 | 3 | 2 | 8 | 8 | 6 | 12 | 11 | 15 | 18 | 17 | 26 | 12 | 10 | 7 | 10 |
| 3 | 5 | 5 | 5 | 7 | 4 | 6 | 9 | 12 | 8 | 9 | 15 | 7 | 6 | 4 | 4 | 12 | 6 | 10 | 14 | 10 | 11 | 7 | 8 | 8 | 8 |
| 4 | 15 | 6 | 12 | 19 | 6 | 12 | 12 | 13 | 17 | 17 | 13 | 4 | 2 | 4 | 7 | 10 | 8 | 9 | 9 | 13 | 16 | 5 | 14 | 9 | 11 |
| 5 | 7 | 7 | 8 | 7 | 5 | 6 | 12 | 13 | 17 | 12 | 6 | 9 | 6 | 6 | 4 | 8 | 7 | 10 | 17 | 17 | 12 | 10 | 13 | 7 | 9 |
| 6 | 7 | 11 | 3 | 2 | 3 | 2 | 8 | 25 | 25 | 12 | 20 | 14 | 14 | 9 | 9 | 8 | 18 | 27 | 36 | 12 | 7 | 7 | 11 | 10 | 13 |
| 7 | 11 | 15 | 8 | 2 | 7 | 12 | 10 | 9 | 8 | 12 | 13 | 9 | 9 | 7 | 20 | 10 | 9 | 10 | 19 | 11 | 9 | 10 | 12 | 10 | 11 |
| 8 | 5 | 4 | 3 | 4 | 8 | 5 | 13 | 24 | 20 | M | 13 | 12 | 14 | 24 | 16 | 20 | 23 | 14 | 17 | 19 | 13 | 18 | 19 | 18 | 14 |
| 9 | 10 | 16 | 10 | 13 | 8 | 6 | 5 | 9 | 11 | 17 | 13 | 11 | 11 | 5 | 4 | 2 | 7 | 9 | 16 | 23 | 13 | 10 | 8 | 15 | 11 |
| 10 | 10 | 7 | 7 | 6 | 7 | 5 | 11 | 19 | 12 | 18 | 12 | 13 | 11 | 5 | 6 | 6 | 4 | 8 | 9 | 15 | 10 | 12 | 11 | 10 | 10 |
| 11 | 14 | 20 | 14 | 5 | 3 | 8 | 6 | 8 | 10 | 5 | 6 | 6 | 10 | 11 | 8 | 7 | 3 | 6 | 20 | 11 | 10 | 7 | 15 | 17 | 10 |
| 12 | 13 | 10 | 10 | 14 | 7 | 5 | 8 | 24 | 12 | 6 | 17 | 14 | 19 | 8 | 5 | 7 | 20 | 14 | 17 | 7 | 6 | 7 | 17 | 8 | 11 |
| 13 | 12 | 8 | 23 | 17 | 2 | 1 | 1 | 4 | 7 | 10 | 7 | 12 | 8 | 5 | 8 | 7 | 6 | 6 | 5 | 4 | 1 | 0 | 0 | 0 | 6 |
| 14 | 0 | M | 1 | 0 | 0 | 0 | 1 | 3 | 2 | 2 | 3 | 2 | 2 | 3 | 10 | 14 | 7 | 5 | 10 | 6 | 9 | 1 | 5 | 5 | 4 |
| 15 | 1 | 4 | 7 | 6 | 6 | 10 | 14 | 17 | 15 | 8 | 7 | 8 | 6 | 1 | 6 | 5 | 3 | 5 | 14 | 9 | 14 | 17 | 23 | 5 | 9 |
| 16 | 8 | 5 | 8 | 6 | 4 | 4 | 9 | 11 | 12 | 9 | 6 | 5 | 8 | 19 | 11 | 6 | 7 | 5 | 8 | 15 | 21 | 16 | 15 | 18 | 10 |
| 17 | 17 | 25 | 19 | 19 | 17 | 12 | 11 | 14 | 7 | 4 | 3 | 3 | 4 | 4 | 5 | 5 | 10 | 21 | 23 | 21 | 13 | 15 | 15 | 15 | 12 |
| 18 | 15 | 13 | 19 | 8 | 11 | 8 | 17 | 14 | 13 | 12 | 8 | 7 | 4 | 4 | 7 | 4 | 7 | 6 | 13 | 11 | 13 | 14 | 12 | 13 | 11 |
| 19 | 16 | 9 | 7 | 5 | 6 | 8 | 14 | 10 | 8 | 8 | 8 | 6 | 7 | 2 | 4 | 6 | 6 | 6 | 23 | 20 | 21 | 20 | 15 | 16 | 10 |
| 20 | 8 | 5 | 4 | 7 | 14 | 22 | 11 | 12 | 10 | 8 | 4 | 2 | 2 | 1 | 2 | 7 | 9 | 15 | 21 | 12 | 14 | 16 | 11 | 10 | 9 |
| 21 | 9 | 10 | 10 | 13 | 9 | 4 | 11 | 11 | 11 | 8 | 5 | 6 | 2 | 1 | 3 | 4 | 5 | 10 | 18 | 15 | 11 | 8 | 8 | 8 | 8 |
| 22 | 11 | 7 | 9 | 10 | 10 | 9 | 10 | 14 | 13 | 14 | 5 | 5 | 4 | 3 | 3 | 4 | 8 | 11 | 16 | 14 | 19 | 17 | 10 | 10 | 10 |
| 23 | 8 | 7 | 14 | 16 | 7 | 12 | 14 | 15 | 15 | 11 | 6 | 9 | 6 | 12 | 9 | 8 | 9 | 16 | 18 | 14 | 14 | 13 | 18 | 16 | 12 |
| 24 | 20 | 12 | 10 | 9 | 4 | 13 | 21 | 12 | 8 | 8 | 10 | 5 | 4 | 2 | 5 | 4 | 5 | 7 | 16 | 17 | 10 | 11 | 10 | 11 | 10 |
| 25 | 11 | 10 | 6 | 5 | 7 | 14 | 17 | 10 | 6 | 8 | 7 | 7 | 5 | 9 | 4 | 4 | 6 | 6 | 15 | 15 | 15 | 17 | 9 | 8 | 9 |
| 26 | 10 | 3 | 3 | 6 | 5 | 5 | 6 | 10 | 12 | 6 | 8 | 8 | 8 | 8 | 7 | M | M | 8 | 11 | 14 | 19 | 10 | 12 | 12 | 9 |
| 27 | 13 | 11 | 14 | 11 | 11 | 12 | 21 | 16 | 17 | 13 | 12 | 9 | 5 | 16 | 5 | 8 | 8 | 6 | 10 | 13 | 16 | 14 | 20 | 17 | 12 |
| 28 | 11 | M | 9 | 14 | 10 | 9 | 12 | 10 | 8 | 5 | 6 | 6 | 7 | 10 | 8 | 7 | 8 | 10 | 15 | 15 | 15 | 16 | 20 | 14 | 11 |
| 29 | 14 | 11 | 10 | 14 | 9 | 6 | 14 | 14 | 11 | 14 | 14 | 13 | 10 | 11 | 12 | 12 | 14 | 15 | 24 | 25 | 17 | 13 | 9 | 16 | 13 |
| 30 | 12 | 11 | 12 | 16 | 19 | 8 | 10 | 16 | 14 | 12 | 15 | 11 | 5 | 10 | 10 | 13 | 19 | 13 | 22 | 21 | 20 | 25 | 15 | 15 | 14 |

MONTHLY STATISTICS:

| GEOM | ARITH-----PERCENTILES----- | | | | | | | RANGE----- | | | | STN GEOM | PERCENT | NO. OF TIMES | | |
|------|----------------------------|------|----|----|----|----|----|------------|---|-------|---|-----------|------------|-------------------|----|---|
| MEAN | MEDIAN | MEAN | 50 | 90 | 95 | 98 | 99 | 1-HR | | 24-HR | | DEVIATION | VALID DATA | ABOVE LIMIT LEVEL | | |
| 9 | 10 | 10 | 10 | 17 | 20 | 23 | 25 | 0 | - | 36 | 4 | - | 14 | 2 | 99 | 0 |

NOTES: 1. FLAGS FOR INVALID DATA :
D: DYNAMIC CALIBRATION
T: TELEMETRY/DATALOGGR FAULT
M: MAINTENANCE OR ANALYZER FAULT
P: POWER FAILURE

THE HONGKONG ELECTRIC COMPANY, LTD.
AIR QUALITY DATA MONTHLY TIME SERIES REPORT
MONTH: JUNE

STATION : AP LEI CHAU
POLLUTANT : SULPHUR DIOXIDE

YEAR : 2020
UNIT : MICROGRAMS/CUBIC METER

| DAY | 1 | 2 | 3 | 4 | 5 | 6 | 7 | 8 | 9 | 10 | 11 | 12 | 13 | 14 | 15 | 16 | 17 | 18 | 19 | 20 | 21 | 22 | 23 | 24 | MEAN |
|-----|---|---|---|---|---|---|---|---|---|----|----|----|----|----|----|----|----|----|----|----|----|----|----|----|------|
| 1 | 1 | 0 | 1 | 1 | 0 | 1 | 0 | 0 | 0 | 1 | 1 | 1 | 0 | 0 | 1 | 1 | 0 | 0 | 0 | 2 | 0 | 0 | 0 | 3 | 1 |
| 2 | 1 | 0 | 0 | 1 | 1 | 1 | 0 | 1 | 1 | 2 | 0 | 0 | 0 | 1 | 0 | 1 | 0 | 0 | 0 | 0 | 1 | 0 | 0 | 2 | 1 |
| 3 | 1 | 0 | 1 | 0 | 1 | 0 | 0 | 1 | 0 | 0 | 1 | 0 | 0 | 0 | 0 | 1 | 1 | 1 | 0 | 0 | 0 | 1 | 1 | 2 | 1 |
| 4 | 1 | 0 | 0 | 1 | 0 | 2 | 2 | 1 | 2 | 2 | 1 | 1 | 0 | 0 | 0 | 1 | 1 | 1 | 0 | 1 | 1 | 0 | 1 | 1 | 1 |
| 5 | 0 | 1 | 0 | 0 | 0 | 0 | 0 | 1 | 1 | 2 | 1 | 0 | 1 | 0 | 0 | 0 | 0 | 0 | 0 | 0 | 0 | 0 | 0 | 1 | 0 |
| 6 | 0 | 0 | 0 | 0 | 0 | 0 | 0 | 0 | 0 | 0 | 2 | 0 | 0 | 0 | 0 | 0 | 1 | 0 | 0 | 0 | 0 | 0 | 0 | 2 | 0 |
| 7 | 0 | 1 | 0 | 0 | 0 | 0 | 0 | 0 | 0 | 0 | 0 | 0 | 0 | 0 | 0 | 0 | 0 | 1 | 2 | 0 | 0 | 0 | 1 | 1 | 0 |
| 8 | 0 | 0 | 0 | 0 | 0 | 0 | 0 | 0 | 0 | 0 | 0 | 0 | 0 | 0 | 0 | 0 | 0 | 0 | 1 | 1 | 3 | 2 | 3 | 3 | 1 |
| 9 | 1 | 1 | 0 | 1 | 0 | 0 | 0 | 0 | 0 | 2 | 1 | 1 | 1 | 0 | 0 | 0 | 0 | 0 | 0 | 0 | 0 | 0 | 0 | 3 | 0 |
| 10 | 2 | 6 | 2 | 0 | 0 | 0 | 0 | 1 | 1 | 0 | 0 | 1 | 0 | 0 | 0 | 1 | 1 | 1 | 0 | 1 | 1 | 0 | 0 | 3 | 1 |
| 11 | 6 | 4 | 2 | 0 | 0 | 0 | 0 | 3 | 3 | 1 | 1 | 3 | 3 | 2 | 1 | 1 | 1 | 0 | 1 | 1 | 1 | 1 | 0 | 3 | 2 |
| 12 | 3 | 1 | 1 | 3 | 2 | 1 | 1 | 2 | 3 | 2 | 2 | 2 | 4 | 3 | 1 | 3 | 2 | 1 | 1 | 0 | 0 | 0 | 1 | 1 | 2 |
| 13 | 0 | 0 | 0 | 0 | 0 | 0 | 0 | 0 | 0 | 0 | 0 | 0 | 0 | 0 | 0 | 0 | 0 | 0 | 0 | 0 | 0 | 0 | 0 | 1 | 0 |
| 14 | 0 | 0 | 0 | 0 | 0 | 0 | 0 | 0 | 0 | 0 | 0 | 0 | 0 | 0 | 0 | 1 | 1 | 0 | 0 | 0 | 0 | 0 | 0 | 1 | 0 |
| 15 | 0 | 0 | 0 | 0 | 0 | 0 | 1 | 1 | 1 | 1 | 1 | 3 | 1 | 1 | 1 | 1 | 1 | 1 | 1 | 1 | 2 | 1 | 1 | 2 | 1 |
| 16 | 1 | 0 | 1 | 1 | 0 | 0 | 0 | 1 | 1 | 1 | 1 | 2 | 1 | 3 | 2 | 2 | 2 | 1 | 0 | 0 | 1 | 1 | 1 | 3 | 1 |
| 17 | 3 | 5 | 4 | 1 | 1 | 1 | 0 | 1 | 2 | 1 | 1 | 1 | 1 | 1 | 2 | 1 | 0 | 1 | 0 | 1 | 1 | 1 | 1 | 2 | 1 |
| 18 | 1 | 1 | 0 | 1 | 1 | 1 | 0 | 0 | 0 | 2 | 1 | 1 | 0 | 0 | 1 | 2 | 1 | 1 | 1 | 1 | 0 | 1 | 0 | 2 | 1 |
| 19 | 3 | 1 | 0 | 2 | 0 | 1 | 1 | 0 | 2 | 2 | 1 | 1 | 1 | 0 | 1 | 0 | 1 | 0 | 1 | 0 | 1 | 1 | 2 | 2 | 1 |
| 20 | 1 | 0 | 0 | 1 | 2 | 1 | 1 | 1 | 0 | 0 | 1 | 0 | 1 | 1 | 1 | 1 | 1 | 1 | 1 | 1 | 0 | 0 | 0 | 2 | 1 |
| 21 | 0 | 0 | 1 | 1 | 0 | 0 | 1 | 1 | 1 | 0 | 0 | M | 1 | 1 | 0 | 0 | 1 | 1 | 0 | 0 | 0 | 0 | 1 | 1 | 1 |
| 22 | 1 | 0 | 0 | 0 | 0 | 0 | 0 | 0 | 1 | 1 | 0 | 0 | 1 | 0 | 0 | 1 | 2 | 1 | 1 | 1 | 1 | 1 | 1 | 2 | 1 |
| 23 | 0 | 0 | 1 | 1 | 0 | 0 | 0 | 1 | 0 | 1 | 2 | 2 | 1 | 1 | 1 | 2 | 2 | 2 | 1 | 1 | 2 | 2 | 0 | 1 | 1 |
| 24 | 0 | 0 | 0 | 0 | 0 | 0 | 0 | 1 | 0 | 1 | 1 | 0 | 1 | 1 | 1 | 0 | 0 | 0 | 0 | 0 | 0 | 0 | 0 | 2 | 0 |
| 25 | 1 | 1 | 0 | 0 | 0 | 1 | 2 | 2 | 1 | 1 | 2 | 2 | 1 | 2 | 1 | 1 | 1 | 1 | 1 | 2 | 2 | 2 | 1 | 2 | 1 |
| 26 | 1 | 1 | 0 | 1 | 0 | 1 | 0 | 0 | 1 | 1 | 0 | 1 | 1 | 1 | 2 | 1 | 1 | 1 | 0 | 1 | 1 | 1 | 1 | 4 | 1 |
| 27 | 2 | 3 | 3 | 0 | 0 | 0 | 1 | 0 | 2 | 1 | 2 | 3 | 1 | 2 | 1 | 3 | 1 | 1 | 0 | 0 | 1 | 1 | 2 | 3 | 1 |
| 28 | 1 | 1 | 0 | 2 | 0 | 0 | 3 | 3 | 1 | 2 | 3 | 3 | 1 | 1 | 2 | 1 | 1 | 1 | 1 | 1 | 1 | 1 | 1 | 2 | 1 |
| 29 | 2 | 1 | 1 | 2 | 1 | 0 | 1 | 0 | 0 | 0 | 0 | 1 | 1 | 4 | 4 | 4 | 3 | 2 | 2 | 2 | 1 | 0 | 0 | 1 | 1 |
| 30 | 1 | 1 | 1 | 1 | 0 | 0 | 1 | 4 | 2 | 2 | 3 | 2 | 1 | 1 | 1 | 3 | 3 | 3 | 2 | 1 | 0 | 0 | 1 | 2 | 2 |

MONTHLY STATISTICS:

| GEOM | ARITH-----PERCENTILES----- | | | | | | | -----RANGE----- | | | | STN GEOM | PERCENT | NO. OF TIMES | | |
|------|----------------------------|------|----|----|----|----|----|-----------------|---|-------|---|-----------|------------|-------------------|-----|---|
| MEAN | MEDIAN | MEAN | 50 | 90 | 95 | 98 | 99 | 1-HR | | 24-HR | | DEVIATION | VALID DATA | ABOVE LIMIT LEVEL | | |
| 1 | 1 | 1 | 1 | 2 | 3 | 3 | 4 | 0 | - | 6 | 0 | - | 2 | 2 | 100 | 0 |

- NOTES: 1. FLAGS FOR INVALID DATA :
- D: DYNAMIC CALIBRATION
 - T: TELEMETRY/DATALOGGR FAULT
 - M: MAINTENANCE OR ANALYZER FAULT
 - P: POWER FAILURE

THE HONGKONG ELECTRIC COMPANY, LTD.
AIR QUALITY DATA MONTHLY TIME SERIES REPORT
MONTH: JUNE

STATION : AP LEI CHAU
POLLUTANT : NITROGEN DIOXIDE

YEAR : 2020
UNIT : MICROGRAMS/CUBIC METER

| DAY | 1 | 2 | 3 | 4 | 5 | 6 | 7 | 8 | 9 | 10 | 11 | 12 | 13 | 14 | 15 | 16 | 17 | 18 | 19 | 20 | 21 | 22 | 23 | 24 | MEAN |
|-----|----|----|----|----|----|----|----|----|----|----|----|----|----|----|----|----|----|----|----|----|----|----|----|----|------|
| 1 | 23 | 9 | 14 | 13 | 10 | 14 | 12 | 8 | 7 | 8 | 9 | 16 | 5 | 5 | 7 | 10 | 11 | 16 | 9 | 13 | 7 | 5 | 4 | 14 | 10 |
| 2 | 11 | 8 | 4 | 11 | 14 | 12 | 7 | 11 | 8 | 10 | 5 | 4 | 7 | 7 | 10 | 13 | 13 | 11 | 13 | 11 | 21 | 14 | 10 | 9 | 10 |
| 3 | 9 | 13 | 10 | 7 | 10 | 7 | 6 | 10 | 8 | 13 | 17 | 12 | 7 | 8 | 13 | 18 | 13 | 16 | 17 | 9 | 9 | 12 | 14 | 13 | 11 |
| 4 | 11 | 4 | 7 | 16 | 8 | 14 | 12 | 10 | 15 | 18 | 12 | 15 | 9 | 10 | 12 | 11 | 15 | 9 | 10 | 11 | 17 | 6 | 13 | 7 | 11 |
| 5 | 8 | 13 | 14 | 10 | 8 | 6 | 11 | 12 | 14 | 10 | 7 | 8 | 14 | 11 | 12 | 10 | 10 | 12 | 15 | 16 | 10 | 7 | 8 | 7 | 11 |
| 6 | 11 | 8 | 5 | 5 | 5 | 6 | 11 | 7 | 13 | 9 | 33 | 13 | 11 | 9 | 8 | 11 | 17 | 25 | 15 | 15 | 18 | 15 | 17 | 21 | 13 |
| 7 | 19 | 26 | 17 | 7 | 7 | 7 | 9 | 7 | 11 | 15 | 17 | 28 | 20 | 12 | 25 | 20 | 15 | 23 | 30 | 11 | 10 | 18 | 24 | 15 | 16 |
| 8 | 12 | 12 | 7 | 10 | 9 | 6 | 10 | 16 | 16 | 17 | 14 | 8 | 20 | 17 | 31 | 29 | 18 | 22 | 21 | 27 | 32 | 31 | 33 | 25 | 18 |
| 9 | 23 | 22 | 19 | 19 | 15 | 9 | 5 | 8 | 14 | 26 | 24 | 18 | 14 | 8 | 6 | 6 | 14 | 12 | 18 | 23 | 12 | 5 | 22 | 32 | 16 |
| 10 | 26 | M | 24 | 13 | 16 | 22 | 19 | 23 | 16 | 12 | 17 | 19 | 16 | 15 | 18 | 13 | 15 | 16 | 13 | 18 | 16 | 14 | 18 | 18 | 17 |
| 11 | 40 | 37 | 28 | 18 | 10 | 16 | 11 | 19 | 22 | 11 | 12 | 16 | 19 | 13 | 14 | 15 | 13 | 16 | 25 | 24 | 24 | 14 | 13 | 17 | 19 |
| 12 | 31 | 19 | 21 | 31 | 22 | 18 | 16 | 13 | 12 | 8 | 10 | 14 | 17 | 18 | 9 | 15 | 12 | 8 | 13 | 12 | 9 | 11 | 17 | 9 | 15 |
| 13 | 10 | 10 | 5 | 6 | 7 | 7 | 12 | 12 | 11 | 9 | 11 | 9 | 7 | 6 | 5 | 5 | 5 | 6 | 6 | 4 | 3 | 2 | 2 | 3 | 7 |
| 14 | 1 | 2 | 2 | 1 | 1 | 1 | 1 | 5 | 2 | 2 | 3 | 3 | 4 | 5 | 9 | 9 | 10 | 10 | 9 | 13 | 7 | 8 | 11 | 7 | 5 |
| 15 | 3 | 7 | 9 | 10 | 7 | 12 | 17 | 16 | 16 | 7 | 12 | 14 | 10 | 6 | 9 | 10 | 12 | 12 | 13 | 14 | 16 | 18 | 22 | 13 | 12 |
| 16 | 12 | 7 | 11 | 12 | 6 | 5 | 6 | 12 | 11 | 11 | 10 | 10 | 10 | 21 | 12 | 12 | 8 | 5 | 8 | 7 | 19 | 18 | 17 | 25 | 11 |
| 17 | 32 | 32 | 29 | 20 | 19 | 17 | 9 | 14 | 14 | 10 | 8 | 12 | 9 | 9 | 12 | 7 | 5 | 11 | 14 | 19 | 19 | 16 | 21 | 16 | 16 |
| 18 | 13 | 17 | 15 | 14 | 15 | 16 | 10 | 11 | 11 | 18 | 13 | 13 | 9 | 7 | 14 | 9 | 11 | 10 | 18 | 18 | 13 | 15 | 12 | 16 | 13 |
| 19 | 34 | 16 | 14 | 15 | 7 | 17 | 15 | 8 | 11 | 16 | 15 | 14 | 15 | 10 | 12 | 9 | 16 | 12 | 18 | 20 | 16 | 18 | 20 | 16 | 15 |
| 20 | 13 | 11 | 10 | 12 | 21 | 20 | 17 | 13 | 13 | 14 | 14 | 14 | 11 | 12 | 13 | 15 | 19 | 24 | 21 | 19 | 17 | 14 | 11 | 18 | 15 |
| 21 | 11 | 14 | 14 | 12 | 12 | 10 | 13 | 12 | 9 | 9 | 9 | 8 | M | 7 | 9 | 9 | 10 | 14 | 15 | 15 | 7 | 8 | 11 | 10 | 11 |
| 22 | 14 | 10 | 13 | 12 | 15 | 14 | 16 | 17 | 15 | 15 | 16 | 17 | 15 | 12 | 13 | 16 | 20 | 16 | 21 | 24 | 23 | 22 | 14 | 17 | 16 |
| 23 | 12 | 12 | 16 | 23 | 14 | 17 | 17 | 16 | 16 | 14 | 14 | 14 | 14 | 20 | 17 | 16 | 19 | 19 | 20 | 20 | 26 | 21 | 16 | 16 | 17 |
| 24 | 15 | M | 12 | 17 | 9 | 15 | 16 | 18 | 13 | 15 | 13 | 13 | 12 | 9 | 11 | 11 | 13 | 17 | 12 | 13 | 8 | 16 | 8 | 12 | 13 |
| 25 | 12 | 13 | 7 | 6 | 7 | 13 | 18 | 12 | 9 | 10 | 9 | 12 | 9 | 12 | 9 | 6 | 8 | 8 | 12 | 17 | 21 | 20 | 10 | 12 | 11 |
| 26 | 12 | 10 | 10 | 11 | 9 | 11 | 8 | 6 | 9 | 7 | 11 | 14 | 13 | 10 | 22 | 11 | 12 | 10 | 10 | 20 | 24 | 15 | 15 | 30 | 13 |
| 27 | 21 | 21 | 25 | 8 | 11 | 12 | 20 | 14 | 15 | 16 | 14 | 16 | 13 | 16 | 12 | 18 | 11 | 12 | 13 | 15 | 21 | 13 | 29 | 18 | 16 |
| 28 | 14 | 14 | 7 | 17 | 11 | 11 | 25 | 19 | 11 | 11 | 12 | 11 | 8 | 11 | 15 | 14 | 15 | 14 | 17 | 24 | 16 | 21 | 21 | 17 | 15 |
| 29 | 28 | 17 | 17 | 18 | 17 | 17 | 18 | 13 | 10 | 5 | 7 | 8 | 11 | 17 | 14 | 19 | 16 | 15 | 20 | 20 | 12 | 11 | 10 | 15 | 15 |
| 30 | 12 | 14 | 17 | 15 | 10 | 11 | 14 | 23 | 13 | 14 | 21 | 18 | 15 | 15 | 13 | 27 | 24 | 20 | 15 | 22 | 16 | 15 | 15 | 15 | 16 |

MONTHLY STATISTICS:

| GEOM | ARITH-----PERCENTILES----- | | | | | | | -----RANGE----- | | | | STN GEOM | PERCENT | NO. OF TIMES | | |
|------|----------------------------|------|----|----|----|----|----|-----------------|---|----|-------|-----------|------------|-------------------|-----|---|
| MEAN | MEDIAN | MEAN | 50 | 90 | 95 | 98 | 99 | 1-HR | | | 24-HR | DEVIATION | VALID DATA | ABOVE LIMIT LEVEL | | |
| 12 | 13 | 14 | 13 | 21 | 24 | 30 | 32 | 1 | - | 40 | 5 | - | 19 | 2 | 100 | 0 |

NOTES: 1. FLAGS FOR INVALID DATA :
D: DYNAMIC CALIBRATION
T: TELEMETRY/DATALOGGR FAULT
M: MAINTENANCE OR ANALYZER FAULT
P: POWER FAILURE

THE HONGKONG ELECTRIC COMPANY, LTD.
AIR QUALITY DATA MONTHLY TIME SERIES REPORT
MONTH: JUNE

STATION : CHEUNG CHAU
POLLUTANT : SULPHUR DIOXIDE

YEAR : 2020
UNIT : MICROGRAMS/CUBIC METER

| DAY | 1 | 2 | 3 | 4 | 5 | 6 | 7 | 8 | 9 | 10 | 11 | 12 | 13 | 14 | 15 | 16 | 17 | 18 | 19 | 20 | 21 | 22 | 23 | 24 | MEAN |
|-----|---|---|---|---|---|---|---|---|---|----|----|----|----|----|----|----|----|----|----|----|----|----|----|----|------|
| 1 | 4 | 4 | 4 | 5 | 4 | 4 | 4 | 4 | 4 | 4 | 4 | 4 | 5 | 5 | 5 | 5 | 5 | 4 | 5 | 4 | 4 | 5 | 4 | 5 | 4 |
| 2 | 4 | 4 | 4 | 5 | 5 | 5 | 4 | 4 | 4 | 4 | 4 | 4 | 4 | M | M | M | 0 | 0 | 1 | 1 | 0 | 1 | 1 | 2 | 3 |
| 3 | 1 | 1 | 1 | 1 | 1 | 1 | 1 | 1 | 1 | 1 | 1 | 1 | 1 | 1 | 1 | 2 | 2 | 1 | 1 | 1 | 1 | 1 | 1 | 2 | 1 |
| 4 | 1 | 1 | 2 | 1 | 1 | 1 | 1 | 1 | 1 | 1 | 1 | 1 | 1 | 1 | 1 | 2 | 2 | 2 | 2 | 1 | 2 | 2 | 1 | 2 | 1 |
| 5 | 1 | 1 | 1 | 1 | 1 | 2 | 1 | 1 | 1 | 1 | 1 | 2 | 2 | 2 | 2 | 2 | 2 | 2 | 2 | 1 | 2 | 1 | 2 | 2 | 2 |
| 6 | 2 | 2 | 2 | 2 | 2 | 2 | 1 | 1 | 0 | 0 | 1 | 1 | 1 | 1 | 1 | 1 | 1 | 1 | 1 | 1 | 1 | 1 | 1 | 2 | 1 |
| 7 | 2 | 2 | 1 | 2 | 2 | 2 | 2 | 2 | 1 | 1 | 2 | 1 | 2 | 2 | 2 | 2 | 2 | 2 | 2 | 2 | 2 | 2 | 1 | 3 | 2 |
| 8 | 2 | 2 | 2 | 2 | 2 | 2 | 2 | 2 | 1 | 2 | 2 | 2 | 2 | 2 | 2 | 2 | 2 | 2 | 2 | 2 | 2 | 2 | 1 | 2 | 2 |
| 9 | 1 | 2 | 2 | 1 | 2 | 1 | 1 | 1 | 1 | 1 | 1 | 2 | 1 | 2 | 2 | 2 | 2 | 1 | 1 | 1 | 1 | 0 | 1 | 2 | 1 |
| 10 | 1 | 1 | 1 | 1 | 1 | 1 | 1 | 2 | 1 | 1 | 1 | 1 | 1 | 1 | 2 | 2 | 2 | 2 | 2 | 1 | 1 | 1 | 1 | 2 | 1 |
| 11 | 2 | 1 | 1 | 1 | 1 | 1 | 1 | 1 | 1 | 1 | 1 | 1 | 2 | 2 | 2 | 2 | 3 | 2 | 2 | 2 | 2 | 1 | 1 | 3 | 2 |
| 12 | 2 | 2 | 2 | 2 | 2 | 1 | 2 | 1 | 1 | 2 | 2 | 2 | 2 | 2 | 2 | 3 | 4 | 4 | 3 | 2 | 2 | 2 | 2 | 3 | 2 |
| 13 | 2 | 2 | 2 | 2 | 2 | 2 | 3 | 2 | 3 | 3 | 2 | 3 | 3 | 3 | 3 | 3 | 3 | 3 | 3 | 3 | 2 | 2 | 2 | 3 | 3 |
| 14 | 2 | 2 | 1 | 2 | 1 | 1 | 1 | 1 | 0 | 0 | 1 | 1 | 1 | 1 | 1 | 1 | 1 | 1 | 1 | 0 | 0 | 0 | 0 | 1 | 1 |
| 15 | 0 | 0 | 0 | 0 | 1 | 0 | 0 | 0 | 0 | 0 | 0 | 0 | 0 | 0 | 1 | 1 | 1 | 1 | 1 | 1 | 0 | 0 | 0 | 2 | 0 |
| 16 | 1 | 1 | 1 | 1 | 0 | 1 | 0 | 1 | 1 | 1 | 1 | 1 | 1 | 1 | 1 | 1 | 2 | 0 | 1 | 1 | 1 | 1 | 1 | 2 | 1 |
| 17 | 1 | 1 | 1 | 1 | 1 | 1 | 1 | 1 | 1 | 1 | 1 | 1 | 1 | 1 | 1 | 2 | 2 | 1 | 1 | 1 | 1 | 1 | 1 | 2 | 1 |
| 18 | 1 | 1 | 1 | 1 | 1 | 1 | 1 | 1 | 1 | 1 | 1 | 1 | 1 | 1 | 1 | 2 | 2 | 2 | 2 | 1 | 1 | 1 | 1 | 2 | 1 |
| 19 | 1 | 1 | 1 | 1 | 1 | 1 | 1 | 1 | 1 | 1 | 0 | 0 | 1 | 1 | 1 | 2 | 2 | 2 | 2 | 1 | 1 | 1 | 1 | 2 | 1 |
| 20 | 1 | 1 | 1 | 1 | 1 | 1 | 1 | 1 | 1 | 1 | 1 | 1 | 1 | 1 | 1 | 2 | 2 | 2 | 2 | 2 | 2 | 1 | 1 | 3 | 1 |
| 21 | 1 | 1 | 2 | 2 | 2 | 2 | 2 | 2 | 2 | 1 | 1 | 1 | M | 4 | 3 | 2 | 3 | 3 | 2 | 2 | 2 | 2 | 2 | 4 | 2 |
| 22 | 2 | 2 | 2 | 2 | 2 | 1 | 2 | 2 | 2 | 2 | 2 | 2 | 2 | 2 | 2 | 2 | 2 | 3 | 2 | 2 | 2 | 2 | 2 | 3 | 2 |
| 23 | 2 | 2 | 2 | 1 | 2 | 2 | 2 | 2 | 2 | 2 | 1 | 2 | 1 | 2 | 2 | 2 | 2 | 2 | 2 | 2 | 2 | 2 | 1 | 3 | 2 |
| 24 | 2 | 2 | 2 | 2 | 2 | 2 | 2 | 2 | 2 | 2 | 1 | 2 | 2 | 2 | 2 | 2 | 2 | 2 | 2 | 2 | 2 | 2 | 2 | 3 | 2 |
| 25 | 2 | 2 | 2 | 2 | 2 | 2 | 2 | 2 | 2 | 2 | 2 | 2 | 2 | 2 | 2 | 2 | 3 | 3 | 2 | 2 | 2 | 2 | 2 | 3 | 2 |
| 26 | 2 | 2 | 2 | 2 | 2 | 2 | 2 | 2 | 2 | 2 | 2 | 2 | 2 | 2 | 2 | 2 | 2 | 3 | 2 | 2 | 2 | 2 | 1 | 3 | 2 |
| 27 | 2 | 2 | 2 | 2 | 2 | 2 | 2 | 2 | 2 | 1 | 1 | 1 | 2 | 2 | 2 | 2 | 2 | 2 | 1 | 2 | 1 | 2 | 1 | 3 | 2 |
| 28 | 2 | 2 | 2 | 2 | 2 | 2 | 2 | 2 | 2 | 2 | 1 | 2 | 2 | 2 | 2 | 2 | 2 | 2 | 2 | 2 | 2 | 2 | 2 | 3 | 2 |
| 29 | 2 | 2 | 2 | 2 | 2 | 2 | 2 | 2 | 2 | 1 | 2 | 2 | 2 | 2 | 3 | 3 | 3 | 3 | 3 | 2 | 2 | 2 | 2 | 4 | 2 |
| 30 | 3 | 2 | 2 | 2 | 2 | 3 | 2 | 2 | 2 | 2 | 2 | 2 | 3 | 3 | 3 | 3 | 3 | 3 | 3 | 3 | 3 | 2 | 2 | 4 | 3 |

MONTHLY STATISTICS:

| GEOM | ARITH-----PERCENTILES----- | | | | | | | -----RANGE----- | | | | STN GEOM | PERCENT | NO. OF TIMES | | |
|------|----------------------------|------|----|----|----|----|----|-----------------|-------|-----------|------------|----------|---------|--------------|----|---|
| MEAN | MEDIAN | MEAN | 50 | 90 | 95 | 98 | 99 | 1-HR | 24-HR | DEVIATION | VALID DATA | ABOVE | LIMIT | LEVEL | | |
| 2 | 2 | 2 | 2 | 3 | 4 | 4 | 5 | 0 | - | 5 | 0 | - | 4 | 2 | 99 | 0 |

- NOTES: 1. FLAGS FOR INVALID DATA :
- D: DYNAMIC CALIBRATION
 - T: TELEMETRY/DATALOGGR FAULT
 - M: MAINTENANCE OR ANALYZER FAULT
 - P: POWER FAILURE

THE HONGKONG ELECTRIC COMPANY, LTD.
AIR QUALITY DATA MONTHLY TIME SERIES REPORT
MONTH: JUNE

STATION : CHEUNG CHAU
POLLUTANT : NITROGEN DIOXIDE

YEAR : 2020
UNIT : MICROGRAMS/CUBIC METER

| DAY | 1 | 2 | 3 | 4 | 5 | 6 | 7 | 8 | 9 | 10 | 11 | 12 | 13 | 14 | 15 | 16 | 17 | 18 | 19 | 20 | 21 | 22 | 23 | 24 | MEAN |
|-----|----|----|----|----|----|----|----|----|----|----|----|----|----|----|----|----|----|----|----|----|----|----|----|----|------|
| 1 | 16 | 12 | 11 | 18 | 7 | 10 | 10 | 5 | 5 | 3 | 2 | 2 | 0 | 0 | 0 | 0 | 0 | 0 | 0 | 0 | 0 | 1 | 3 | 3 | 5 |
| 2 | 4 | 0 | 3 | 1 | 2 | 1 | 2 | 0 | 0 | 0 | 0 | 0 | 0 | M | M | M | 7 | 4 | 1 | 10 | 9 | 3 | 2 | 7 | 3 |
| 3 | 0 | 0 | 0 | 0 | 0 | 0 | 5 | 1 | 0 | 1 | 0 | 1 | 1 | 1 | 2 | 2 | 2 | 5 | 10 | 4 | 5 | 2 | 6 | 11 | 2 |
| 4 | 6 | 8 | 7 | 8 | 4 | 6 | 8 | 7 | 5 | 3 | 6 | 2 | 2 | 2 | 0 | 2 | 4 | 3 | 3 | 4 | 5 | 2 | 6 | 4 | 4 |
| 5 | 8 | 10 | 5 | 7 | 7 | 8 | 7 | 5 | 4 | 3 | 2 | 3 | 3 | 2 | 2 | 1 | 3 | 5 | 8 | 9 | 2 | 3 | 4 | 5 | 5 |
| 6 | 7 | 6 | 3 | 6 | 12 | 14 | 11 | 10 | 9 | 14 | 6 | 5 | 4 | 5 | 5 | 31 | 9 | 10 | 14 | 28 | 15 | 20 | 40 | 47 | 14 |
| 7 | 31 | 23 | 14 | 8 | 13 | 8 | 8 | 10 | 7 | 6 | 8 | 10 | 6 | 11 | 12 | 14 | 15 | 11 | 11 | 7 | 6 | 10 | 7 | 12 | 11 |
| 8 | 26 | 12 | 10 | 12 | 11 | 10 | 11 | 17 | 10 | 11 | 7 | 8 | 9 | 7 | 12 | 15 | 17 | 23 | 14 | 14 | 22 | 21 | 15 | 17 | 14 |
| 9 | 18 | 17 | 12 | 8 | 9 | 5 | 9 | 11 | 11 | 9 | 8 | 6 | 5 | 6 | 21 | 5 | 8 | 9 | 8 | 14 | 18 | 17 | 29 | 19 | 12 |
| 10 | 20 | M | 16 | 16 | 20 | 18 | 21 | 19 | 21 | 11 | 9 | 7 | 5 | 2 | 2 | 1 | 1 | 1 | 0 | 4 | 2 | 5 | 5 | 15 | 10 |
| 11 | 15 | 9 | 7 | 5 | 12 | 13 | 11 | 16 | 8 | 3 | 4 | 8 | 2 | 0 | 1 | 0 | 0 | 0 | 0 | 0 | 10 | 10 | 8 | 10 | 6 |
| 12 | 10 | 8 | 8 | 9 | 10 | 18 | 15 | 9 | 5 | 6 | 4 | 0 | 1 | 2 | 3 | 1 | 2 | 3 | 7 | 3 | 3 | 5 | 12 | 31 | 7 |
| 13 | 15 | 11 | 19 | 12 | 19 | 26 | 30 | 28 | 26 | 28 | 19 | 30 | 32 | 26 | 7 | 2 | 5 | 2 | 1 | 6 | 4 | 0 | 0 | 5 | 15 |
| 14 | 0 | 1 | 0 | 0 | 0 | 0 | 0 | 0 | 0 | 0 | 0 | 0 | 0 | 0 | 0 | 0 | 1 | 0 | 0 | 0 | 1 | 6 | 5 | 14 | 1 |
| 15 | 10 | 7 | 0 | 0 | 0 | 0 | 0 | 5 | 0 | 0 | 0 | 1 | 0 | 0 | 0 | 0 | 0 | 0 | 0 | 0 | 0 | 0 | 0 | 3 | 1 |
| 16 | 0 | 0 | 0 | 0 | 0 | 0 | 0 | 0 | 0 | 0 | 1 | 0 | 0 | 1 | 0 | 0 | 3 | 1 | 3 | 3 | 5 | 5 | 8 | 16 | 2 |
| 17 | 7 | 13 | 14 | 7 | 4 | 9 | 10 | 10 | 7 | 4 | 1 | 1 | 0 | 0 | 0 | 0 | 1 | 0 | 5 | 3 | 4 | 2 | 4 | 13 | 5 |
| 18 | 14 | 6 | 7 | 8 | 7 | 5 | 4 | 4 | 3 | 6 | 3 | 1 | 0 | 0 | 2 | 1 | 1 | 1 | 5 | 4 | 7 | 8 | 6 | 10 | 5 |
| 19 | 7 | 7 | 7 | 5 | 4 | 9 | 7 | 3 | 6 | 2 | 2 | 2 | 1 | 0 | 1 | 1 | 1 | 3 | 6 | 2 | 3 | 0 | 2 | 4 | 4 |
| 20 | 4 | 8 | 3 | 9 | 7 | 4 | 6 | 5 | 3 | 2 | 1 | 1 | 1 | 0 | 1 | 1 | 2 | 2 | 2 | 1 | 3 | 1 | 0 | 9 | 3 |
| 21 | 9 | 8 | 5 | 4 | 10 | 10 | 9 | 7 | 9 | 6 | 4 | 2 | M | 12 | 2 | 2 | 2 | 6 | 10 | 12 | 13 | 11 | 8 | 7 | 7 |
| 22 | 8 | 5 | 3 | 5 | 3 | 10 | 8 | 10 | 7 | 4 | 3 | 2 | 1 | 3 | 2 | 3 | 4 | 4 | 6 | 13 | 14 | 21 | 10 | 8 | 7 |
| 23 | 11 | 12 | 14 | 10 | 14 | 9 | 7 | 7 | 6 | 7 | 7 | 3 | 3 | 5 | 6 | 3 | 7 | 11 | 17 | 16 | 18 | 14 | 11 | 11 | 10 |
| 24 | 11 | M | 18 | 12 | 11 | 14 | 14 | 11 | 10 | 5 | 6 | 4 | 4 | 3 | 2 | 4 | 4 | 6 | 11 | 12 | 8 | 8 | 8 | 7 | 8 |
| 25 | 6 | 6 | 7 | 9 | 9 | 8 | 5 | 5 | 6 | 2 | 2 | 1 | 2 | 3 | 3 | 3 | 4 | 4 | 8 | 9 | 9 | 10 | 10 | 8 | 6 |
| 26 | 13 | 11 | 7 | 5 | 8 | 5 | 7 | 6 | 7 | 6 | 5 | 5 | 7 | 3 | 4 | 4 | 4 | 6 | 5 | 14 | 11 | 9 | 7 | 7 | 7 |
| 27 | 9 | 14 | 12 | 7 | 9 | 11 | 17 | 14 | 9 | 10 | 7 | 7 | 6 | 6 | 10 | 5 | 3 | 5 | 7 | 7 | 8 | 10 | 10 | 10 | 9 |
| 28 | 12 | 8 | 8 | 14 | 14 | 18 | 15 | 9 | 11 | 8 | 10 | 5 | 4 | 4 | 3 | 3 | 4 | 3 | 4 | 5 | 4 | 6 | 3 | 6 | 8 |
| 29 | 7 | 12 | 8 | 8 | 10 | 10 | 13 | 12 | 12 | 9 | 14 | 10 | 12 | 8 | 5 | 3 | 3 | 3 | 5 | 3 | 4 | 3 | 4 | 7 | 8 |
| 30 | 7 | 11 | 11 | 7 | 6 | 6 | 11 | 6 | 4 | 3 | 3 | 2 | 2 | 1 | 1 | 3 | 2 | 2 | 5 | 2 | 4 | 4 | 2 | 8 | 5 |

MONTHLY STATISTICS:

| GEOM | ARITH-----PERCENTILES----- | | | | | | | -----RANGE----- | | | | | STN GEOM | PERCENT | NO. OF TIMES | |
|------|----------------------------|------|----|----|----|----|----|-----------------|-------|-----------|------------|-------|----------|---------|--------------|---|
| MEAN | MEDIAN | MEAN | 50 | 90 | 95 | 98 | 99 | 1-HR | 24-HR | DEVIATION | VALID DATA | ABOVE | LIMIT | LEVEL | | |
| 6 | 6 | 7 | 6 | 14 | 18 | 26 | 30 | 0 | - | 47 | 1 | - | 15 | 2 | 99 | 0 |

NOTES: 1. FLAGS FOR INVALID DATA :
D: DYNAMIC CALIBRATION
T: TELEMETRY/DATALOGGR FAULT
M: MAINTENANCE OR ANALYZER FAULT
P: POWER FAILURE

Appendix C Summary Results on Water Quality Monitoring

LAMMA POWER STATION FGD WASTEWATER TREATMENT PLANT EFFLUENT DISCHARGE TO ASH LAGOON SUSPENDED SOLIDS AND PH

Period : April - June 2020

| Week Ending | No. of Samples | Suspended Solids, mg/L | | | pH | | |
|-------------|----------------|------------------------|---------|---------|---------|---------|---------|
| | | Maximum | Minimum | Average | Maximum | Minimum | Average |
| 04/04/20 | 7 | 20 | 12 | 15 | 8.5 | 7.9 | 8.3 |
| 11/04/20 | 7 | 18 | 12 | 15 | 8.3 | 7.8 | 8.1 |
| 18/04/20 | 7 | 22 | 12 | 17 | 8.3 | 7.6 | 8.0 |
| 25/04/20 | 7 | 21 | 12 | 16 | 8.1 | 8.0 | 8.1 |
| 02/05/20 | 7 | 20 | 13 | 15 | 8.2 | 7.9 | 8.1 |
| 09/05/20 | 7 | 20 | 13 | 17 | 8.3 | 8.0 | 8.2 |
| 16/05/20 | 7 | 23 | 13 | 16 | 8.4 | 8.0 | 8.3 |
| 23/05/20 | 7 | 14 | 5 | 9 | 8.4 | 8.1 | 8.3 |
| 30/05/20 | 7 | 12 | 8 | 9 | 8.1 | 7.9 | 8.0 |
| 06/06/20 | 7 | 23 | 9 | 13 | 8.1 | 7.9 | 8.0 |
| 13/06/20 | 7 | 15 | 7 | 12 | 8.1 | 7.9 | 8.0 |
| 20/06/20 | 7 | 17 | 11 | 14 | 8.0 | 7.9 | 8.0 |
| 27/06/20 | 7 | 23 | 11 | 17 | 8.1 | 7.9 | 8.0 |

Remark :

* - No sampling for the remaining day(s) of the week / no sampling due to no discharge

**LAMMA POWER STATION
FGD WASTEWATER TREATMENT PLANT
EFFLUENT DISCHARGE TO ASH LAGOON
TRACE METAL, TOTAL PHOSPHORUS
AND TOTAL NITROGEN ANALYSIS**

Period : April - June 2020

| Sampling date | | 3/4/2020 | 7/5/2020 | 5/6/2020 |
|--------------------|------|----------|----------|----------|
| Barium, | ug/L | <150 | <150 | <150 |
| Mercury, | ug/L | <0.5 | <0.5 | <0.5 |
| Cadmium, | ug/L | 2.7 | 1.9 | 2.9 |
| Iron, | ug/L | <400 | <400 | <400 |
| Total Phosphorous, | mg/L | <0.8 | <0.8 | <0.8 |
| Total Nitrogen, | mg/L | 55 | 44 | 64 |
| Cyanide, | mg/L | 0.01 | 0.01 | 0.02 |

Remark:

According to the WPCO Ash Lagoon Discharge Licence, contents at exact levels of trace metals below 1/10 th of the WPCO Licence permitted limits will not be reported. When the concentration of a metal exceeds 1/10 th of the limit, the exact value of the metal concentration will be reported.

Appendix D Summary of EMIS

| EM&A Log Ref. | Mitigation Measures | Implementation Status |
|--------------------------|--|------------------------------|
| | GENERAL | |
| A1 | No other process, except the Wet Limestone-Gypsum process used in the FGD plants of the coal-fired Units L6, L7 and L8 within the Lamma Power Station, shall be used in the FGD plants for the projects unless otherwise agreed by EPD. | Complied |
| | WATER QUALITY | |
| B1 | All wastewater arising from the operation of the projects shall be collected and directed to the existing wastewater treatment plant within the Lamma Power Station for treatment. | Complied |
| B2 | The operational plant effluent from the FGD plants should be reused as much as possible in order to minimise discharge to the WWTP. | Complied |
| B3 | Maintenance of the WWTP should be performed regularly to ensure the effluent from the WWTP would not exceed the current requirements stipulated in the WPCO licence for Ash Lagoon. | Complied |
| | WASTE | |
| C1 | No gypsum or sludge arising from the operation of the projects shall be disposed of anywhere. All gypsum and sludge shall be collected and reused. | Complied |
| | NOISE | |
| D1 | Equipment including the Absorber Recirculation Pump, Oxidation Air Blower, Booster Fan and Booster Fan Motor of the FGD plants shall be acoustically insulated and the Gas-Gas Heater (untreated side) of the FGD plants shall be provided with reinforced lagging to reduce the noise impact. | Complied |