



The EIA Ordinance Register Office
Environmental Protection Department
27th floor, Southorn Centre
130 Hennessy Road
Wanchai
Hong Kong

Your reference:

Our reference: HKDSD201/50/106028

Date: 16 September 2019

BY HAND

Dear Sirs

Agreement No. SP 01/2015
Environmental Monitoring and Audit for Advance Works for Shek Wu Hui Sewage
Treatment Works – Further Expansion Phase 1A
Monthly EM&A Report for August 2019

On behalf of Drainage Services Department, we are pleased to submit herewith three hard copies and two electronic copies of the captioned report in accordance with Condition 3.4 of the Further Environmental Permit No. FEP-02-474/2013.

Should you have any queries, please do not hesitate to contact the undersigned or our Ms Katherine Chu on 2618 2831.

Yours faithfully
ANewR CONSULTING LIMITED

Independent Environmental Checker

LYMA/CWKK/csym

Encl.

cc DSD – Ms Konica Cheung (email: wycheung@dsd.gov.hk) – w/ encl.
DSD – Mr Fong Mo (email: mfong@dsd.gov.hk) – w/o encl.
Wellab – Dr Priscilla Choy (email: priscilla.choy@wellab.com.hk) – w/o encl.

Drainage Services Department

**Advance Works for Shek Wu Hui Sewage
Treatment Works – Further Expansion Phase 1A**

Monthly EM&A Report

(August 2019)

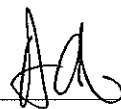
Verified by : Mr. Adi Lee  _____

Position : Independent Environmental Checker _____

Date : 12 September 2019 _____

Drainage Services Department
Advance Works for Shek Wu Hui Sewage
Treatment Works – Further Expansion Phase 1A

Monthly EM&A Report

(August 2019)

Certified by : 
Dr. Priscilla Choy

Position : Environmental Team Leader of
Contract No. DE/2014/01

Date : 12 September 2019

Table of Contents

1.	EXECUTIVE SUMMARY	1
1.1	Summary of Major Construction Works taken in the Reporting Period.....	1
1.2	Environmental Monitoring and Audit Activities	1
1.3	Environmental Complaint	2
1.4	Site Inspection	2
1.5	Reporting Changes	2
1.6	Future Key Issues	3
2.	INTRODUCTION	4
2.1	Background	4
2.2	Project Programme	5
2.3	Purpose of the Report	5
2.4	Project Organization.....	5
3.	ENVIRONMENTAL MONITORING AND AUDIT	7
4.	WASTE MANAGEMENT	10
5.	IMPLEMENTATION STATUS ON THE ENVIRONMENTAL PROTECTION REQUIREMENTS...	11
6.	CONCLUSION AND RECOMMENDATION	12
6.1	Conclusion.....	12
6.2	Recommendation.....	12

List of Tables

Table 2.1	Summary of Awarded Works Contracts
Table 2.2	Key Project Contacts
Table 3.1	Summary of Major Construction Activities in the Reporting Period
Table 3.2	Summary of 1-Hour TSP Monitoring Results in the Reporting Period
Table 3.3	Summary of 24-Hour TSP Monitoring Results in the Reporting Period
Table 3.4	Summary of Construction Noise Monitoring Results in the Reporting Period
Table 3.5	Log for Environmental Complaints, Notification of Summons and Successful Prosecutions for the Reporting Month
Table 4.1	Summary of Quantities of Inert C&D Materials and C&D Wastes for Contract No. DC/2013/09
Table 4.2	Summary of Quantities of Inert C&D Materials and C&D Wastes for Contract No. DE/2014/01
Table 5.1	Summary of Environmental Licenses and Permits for Contract No. DC/2013/09
Table 5.2	Summary of Environmental Licenses and Permits for Contract No. DE/2014/01

List of Appendix

Appendix A	Monthly EM&A Report for Contract No. DE/2014/01
------------	---

1. EXECUTIVE SUMMARY

This is the Monthly EM&A Report for the Project which summarises the EM&A works undertaken by the Contractor's ET of Contract No. DE/2014/01 under FEP No. FEP-02/474/2013 in August 2019 (the reporting period).

1.1 Summary of Major Construction Works taken in the Reporting Period

- 1.1.1 In the reporting period, the major construction works being undertaken by the respective Contractors under the Project are summarized in the below table.

Works Contract	Contract Title	Major Construction Works
DC/2013/09	Advance Works for Shek Wu Hui Sewage Treatment Works – Further Expansion Phase 1A and Sewerage Works at Ping Che Road	The major construction works under Contract No. DC/2013/09 has been certified as substantially completed by DSD.
DE/2014/01	Provision of Electrical and Mechanical Facilities for Shek Wu Hui Sewage Treatment Works – Further Expansion Phase 1A – Advance Works and Ng Chow South Road Sewage Pumping Station	<ul style="list-style-type: none"> • Electrical installation in Bioreactor No.1 (BR1), Membrane Filtration Tanks, and MBR Facilities Building; • Installation of chemical dosing system in Chemical Rooms; • Installation of FRP walkway at basement of MBR Facility Building; • Installation of FS Equipment; • T & C for Pre-Treatment Screen Chamber; • T & C for Bioreactor No.1; • T & C for Air conditioners; • T & C for Membrane Filtration System; and • PLC Signal Test and Control Test.

1.2 Environmental Monitoring and Audit Activities

- 1.2.1 The environmental monitoring activities under the EM&A programme are summarized in the below table. No Action and Limit Level exceedance of air quality and construction noise monitoring was recorded during the reporting period.

Environmental Issue	Environmental Monitoring Parameters / Inspection	Occasions	Action Level Exceedance	Limit Level Exceedance
Air Quality	1-hour TSP	36	0	0
	24-hour TSP	10	0	0
Construction Noise	L _{Aeq} (30min) Daytime	10	0	0

1.3 Environmental Complaint

- 1.3.1 No environmental complaint, notification of summons or successful prosecutions were received during the reporting period. It is summarized in the below table.

Works Contract	Environmental Complaints	Notification of Summons	Successful Prosecutions	Status / Follow-up Actions
DC/2013/09	0	0	0	N/A
DE/2014/01	0	0	0	N/A

1.4 Site Inspection

- 1.4.1 Joint site inspections to evaluate the site environmental performance by the RE, the ET and the Contractor were carried out on the following dates during the reporting period.

Contract No. DC/2013/09: No site inspection was carried out in the reporting period

Contract No. DE/2014/01: 7, 16, 21 and 28 August 2019

- 1.4.2 IEC conducted site audit on 16 August 2019. No environmental non-compliance was identified in the reporting period.

1.5 Reporting Changes

- 1.5.1 The EM&A Programme of Contract No. DC/2013/09 was handed over to the ET of Contract No. DE/2014/01 since August 2018. Thus, the Monthly EM&A Report starting from September 2018 onwards will present the EM&A works undertaken by the ET of Contract No. DE/2014/01.

1.6 Future Key Issues

1.6.1 Key issues to be considered in the next reporting period for the Project are as follow:

Works Contract	Major Construction Works	Potential Pollution Issues	Mitigation Measures
DC/2013/09	The construction works have been certified as substantially completed by DSD.	N/A	N/A
DE/2014/01	<ul style="list-style-type: none"> • Installation of FRP walkway at basement of MBR Facility Building. • Installation of chemical dosing system in Chemical Rooms. • Installation of FS Equipment. • T & C for Pre-Treatment Screen Chamber. • T & C for Membrane Filtration System. • T & C for Bioreactor No.1. • T & C for Air conditioners. • PLC Signal Test and Control Test. 	<ul style="list-style-type: none"> • Leakage from chemicals containers • Waste accumulation on site 	<ul style="list-style-type: none"> • Waste should be stored and disposed properly to avoid accumulation and leakage • Accumulated waste to be recycled on-site whenever possible

2. INTRODUCTION

2.1 Background

- 2.1.1 The existing Shek Wu Hui Sewage Treatment Works (SWHSTW) is operated and maintained by the Drainage Services Department (DSD). It provides secondary level treatment to sewage collected from Sheung Shui, Fanling and adjacent areas, with design capacity of 93,000m³/day at ADWF.
- 2.1.2 To cope with the latest population growth and new developments in the catchment, further expansion of SWHSTW is planned to be carried out in three phases, namely Phases 1A, 1B and 2. Further Expansion Phase 1A is to cope with the forecast increase in sewage flow from local developments and extension of village sewerage in Sheung Shui, Fanling and adjacent areas. The scope of the Phase 1A Project comprises the followings:
- (a) the construction of proposed treatment facilities to increase the treatment capacity of SWHSTW by at least 40,000m³/day with tertiary treatment level, with suitable allowance to cater for a further increase of treatment capacity by 20,000m³/day in Phase 1B; and
 - (b) modification/upgrading of the existing facilities of SWHSTW.
- 2.1.3 To cope with the projected sewage flow buildup and meet the tight implementation programme, Advance Works for SWHSTW Further Expansion Phase 1A (hereinafter referred as “the Project”) are proposed to be carried out between 2015 and 2018. The Phase 1A Advance Works comprise a civil works contract and an Electrical & Mechanical (E&M) works contract. The civil works Contract No. DC/2013/09 “Advance Works for Shek Wu Hui Sewage Treatment Works – Further Expansion Phase 1A and Sewerage Works at Ping Che Road” is supervised by the Sewerage Projects Division (SPD) of DSD. The E&M works Contract No. DE/2014/01 “Provision of Electrical and Mechanical Facilities for Shek Wu Hui Sewage Treatment Works – Further Expansion Phase 1A – Advance Works and Ng Chow South Road Sewage Pumping Station” is supervised by the Electrical & Mechanical Projects Division (E&MPD) of DSD.
- 2.1.4 The scope of Phase 1A Advance Works comprises the followings:
- (a) the conversion of one existing bioreactor (BR1) and two existing final sedimentation tanks (FST1 and FST2) into one membrane bioreactor; and
 - (b) the ancillary works.
- 2.1.5 This Project is a part of designated project under item F.2 of Part 1, Schedule 2 of the Environmental Impact Assessment (EIA) Ordinance. The EIA for the further expansion of SWHSTW Phases 1A, 1B and 2 is covered under the EIA Report of NENT NDAs (Register No. AEIAR-175-2013).
- 2.1.6 An Environment Permit (EP) No. EP-474/2013 for the further expansion of SWHSTW Phases 1A, 1B and 2 was issued by EPD to CEDD on 21 November 2013. On 23 January 2014, Further Environmental Permit (FEP) No. FEP-01/474/2013 was issued by EPD to DSD for the further expansion of SWHSTW Phase 1A works. On 15 February 2018, FEP No. FEP-02/474/2013 was issued by EPD to DSD covering the upgrading works of SWHSTW Phases 1A, 1B and 2.
- 2.1.7 With the issue of FEP No. FEP-02/474/2013, DSD has surrendered FEP No. FEP-01/474/2013 on 15 August 2018 which covering Phase 1A works only.

2.2 Project Programme

Two construction works contracts of the Project, i.e. civil works and E&M works, were commenced in October 2015 and October 2017 respectively. The major construction works under Contract No. DC/2013/09 has been certified as substantially completed by DSD and the remaining work is completed by the end of July 2018. The works of Contract No. DE/2014/01 is completed in early 2019 tentatively. **Table 2.1** summarises the information of the awarded Works Contracts.

Table 2.1 Summary of Awarded Works Contracts

Works Contract	Description	Construction Start Date	Contractor	Environmental Team
DC/2013/09	Advance Works for Shek Wu Hui Sewage Treatment Works – Further Expansion Phase 1A and Sewerage Works at Ping Che Road	October 2015	Tsun Yip Waterworks Construction Co Ltd (Tsun Yip)	Action-United Environmental Services & Consulting (AUES)
DE/2014/01	Provision of Electrical and Mechanical Facilities for Shek Wu Hui Sewage Treatment Works – Further Expansion Phase 1A – Advance Works and Ng Chow South Road Sewage Pumping Station	October 2017	Jardine Engineering Corporation Limited (JEC)	Wellab Limited (Wellab)

2.3 Purpose of the Report

- 2.3.1 The Environmental Monitoring and Audit (EM&A) programme for Contract No. DC/2013/09 and No. DE/2014/01 commenced in October 2015 and October 2017 respectively. This is the Monthly EM&A Report for the Project which summarises the EM&A works undertaken by the Contractor's ET of Contract No. DE/2014/01 in August 2019 (the reporting period).

2.4 Project Organization

Organization structure and contact details of relevant parties with respect to on-site environmental management are shown in **Table 2.2** below.

Table 2.2 Key Project Contacts

Works Contract	Organization	Role	Name	Tel No.
DC/2013/09	DSD	Resident Engineer	Ms. Konica Cheung	2594 7463
	ANewR Consulting Limited	Independent Environmental Checker	Mr. Adi Lee	2618 2836
	Tsun Yip	Site Agent	Mr. Ken Wong	9161 9627
		Environmental Officer	Mr. M. T. Ho	9507 9634
	AUES	Environmental Team Leader	Mr. T. W. Tam	2959 6059
DE/2014/01	DSD	Resident Engineer	Mr. Fong Mo	2594 7329
	ANewR Consulting Limited	Independent Environmental Checker	Mr. Adi Lee	2618 2836
	JEC	Project Manager	Mr. Kim Hung Lau	2947 1125
		Environmental Officer	Mr. George Ng	2947 1125
	Wellab	Environmental Team Leader	Dr. Priscilla Choy	2151 2089

3. ENVIRONMENTAL MONITORING AND AUDIT

- 3.1 The Project has been divided into two construction works contracts which are covered by EP No. EP-474/2013 and FEP No. FEP-02/474/2013. As per the EP Conditions, EM&A Report for Works Contract No. DE/2014/01 prepared by the Contractor's ET is provided in **Appendix A**.
- 3.2 The EM&A Report provides details of the project information, EM&A requirements, impact monitoring and audit results for the corresponding Contracts.
- 3.3 A summary of the major construction activities undertaken by the respective Contractors of various Works Contracts during the reporting period are presented in **Table 3.1**.

Table 3.1 Summary of Major Construction Activities in the Reporting Period

Works Contract	Contract Title	Major Construction Works
DC/2013/09	Advance Works for Shek Wu Hui Sewage Treatment Works – Further Expansion Phase 1A and Sewerage Works at Ping Che Road	The major construction works under Contract No. DC/2013/09 has been certified as substantially completed by DSD.
DE/2014/01	Provision of Electrical and Mechanical Facilities for Shek Wu Hui Sewage Treatment Works – Further Expansion Phase 1A – Advance Works and Ng Chow South Road Sewage Pumping Station	<ul style="list-style-type: none"> • Electrical installation in Bioreactor No.1 (BR1), Membrane Filtration Tanks, and MBR Facilities Building; • Installation of chemical dosing system in Chemical Rooms; • Installation of FRP walkway at basement of MBR Facility Building; • Installation of FS Equipment; • T & C for Pre-Treatment Screen Chamber; • T & C for Bioreactor No.1; • T & C for Air conditioners; • T & C for Membrane Filtration System; and • PLC Signal Test and Control Test.

- 3.4 As the major construction works under Contract No. DC/2013/09 has been certified as substantially completed by DSD and the remaining work is completed by the end of July 2018, air quality and construction noise monitoring have been handed over to the ET of Contract No. DE/2014/01.
- 3.5 Impact monitoring for air quality and construction noise were conducted in accordance with the Updated EM&A Manual in the reporting period. The monitoring results conducted by the ET of Contract No. DE/2014/01 for this reporting month are summarised in **Tables 3.2** to **3.4**. Details of the monitoring requirements, locations, equipment, methodology and QA/QC procedures are presented in the Monthly EM&A Report of Contract No. DE/2014/01 as provided in **Appendix A**.

- 3.6 No Action and Limit Level exceedance of air quality and construction noise monitoring was recorded during the reporting period.

Table 3.2 Summary of 1-Hour TSP Monitoring Results in the Reporting Period

Monitoring Station ID	Location	TSP Concentration (mg/m ³)	Action Level (mg/m ³)	Limit Level (mg/m ³)	Exceedance due to the Project Construction (Yes/No)
AM1	No. 31 Wai Loi Tsuen	44.7 – 101.2	286	500	No
AM2	Fu Tei Au	37.9 – 111.9	276	500	No

Note:

- (1) The environmental monitoring works of the Project were conducted by the Environmental Team of Contract No. DE/2014/01 in accordance with the Updated EM&A Manual.

Table 3.3 Summary of 24-Hour TSP Monitoring Results in the Reporting Period

Monitoring Station ID	Location	TSP Concentration (mg/m ³)	Action Level (mg/m ³)	Limit Level (mg/m ³)	Exceedance due to the Project Construction (Yes/No)
AM1a	SWHSTW site boundary	21.6 – 31.5	147	260	No
AM2a	RE's Site Office	17.2 – 35.0	155	260	No

Note:

- (1) The environmental monitoring works of the Project were conducted by the Environmental Team of Contract No. DE/2014/01 in accordance with the Updated EM&A Manual.

Table 3.4 Summary of Construction Noise Monitoring Results in the Reporting Period

Monitoring Station ID	Location	Noise Level (LAeq,30mins, dB(A))	Action Level (dB(A))	Limit Level (dB(A))	Exceedance due to the Project Construction (Yes/No)
NM1	No. 31 Wai Loi Tsuen	57.2 – 66.5	When one documented complaint is received	75	No
NM2	Fu Tei Au	57.2 – 62.6		75	No

Note:

- (1) The environmental monitoring works of the Project were conducted by the Environmental Team of Contract No. DE/2014/01 in accordance with the Updated EM&A Manual.

- 3.7 No environmental complaint, notification of summons or successful prosecutions were received during the reporting period. Log for environmental complaints, notification of summons and successful prosecutions are provided in **Table 3.5**.
- 3.8 Regular site inspections were conducted by the Contractor's ET on a weekly basis to check the implementation of environmental pollution control and mitigation measures for the Project. No non-compliance was identified in the reporting period. The site inspection for Contract No. DC/2013/09 was ceased upon received EPD's reply letter on 24 August 2018. Joint site inspections for Contract No. DE/2014/01 were carried out on 7, 16, 21 and 28 August 2019 during the reporting period. In addition, IEC conducted site audit on 16 August 2019. No environmental non-compliance was identified in the reporting period.

Table 3.5 Log for Environmental Complaints, Notification of Summons and Successful Prosecutions for the Reporting Month

Works Contract	Environmental Complaints	Notification of Summons	Successful Prosecutions
DC/2013/09	0	0	0
DE/2014/01	0	0	0

4. WASTE MANAGEMENT

- 4.1 Waste management was carried out by on-site Environmental Officer or an Environmental Supervisor of the Contractor from time to time.
- 4.2 The quantities of waste for disposal in this Reporting Period are summarized in **Tables 4.1** and **4.2** and the Monthly Summary Waste Flow Table of Contract No. DE/2014/01 is presented in the EM&A Report as provided in **Appendix A**. Whenever possible, materials were reused on-site as far as practicable.

Table 4.1 Summary of Quantities of Inert C&D Materials and C&D Wastes for Contract No. DC/2013/09

Type of Waste	Quantity			Disposal Location
	Prior Months	Reporting Month	Cumulated	
Total C&D Materials (Inert) (in '000m ³)	24.00	0	24.00	--
Hard Rock and Large Broken Concrete (Inert) (in '000m ³)	2.26	0	2.26	--
Reused in this Project (Inert) (in '000m ³)	3.67	0	3.67	--
Reused in other Projects (Inert) (in '000m ³)	2.23	0	2.23	--
Disposal as Public Fill (Inert) (in '000m ³)	15.93	0	15.93	--
Metals (in '000kg)	142.00	0	142.00	--
Paper / Cardboard Packing (in '000kg)	0.07	0	0.07	--
Plastics (in '000kg)	0	0	0	--
Chemical Wastes (in '000kg)	0	0	0	--
General Refuses (in '000m ³)	1.19	0	1.19	--

Table 4.2 Summary of Quantities of Inert C&D Materials and C&D Wastes for Contract No. DE/2014/01

Type of Waste	Quantity			Disposal Location
	Prior Months	Reporting Month	Cumulated	
Total C&D Materials (Inert) (in '000m ³)	0	0	0	--
Hard Rock and Large Broken Concrete (Inert) (in '000m ³)	0	0	0	--
Reused in this Project (Inert) (in '000m ³)	0	0	0	--
Reused in other Projects (Inert) (in '000m ³)	0	0	0	--
Disposal as Public Fill (Inert) (in '000m ³)	0	0	0	--
Metals (in '000kg)	0	0	0	--
Paper / Cardboard Packing (in '000kg)	0.021	0.035	0.238	Lau Choi Kee Papers Co. Ltd (35 Po Wan Road, Sheung Shui, NT)
Plastics (in '000kg)	0	0	0	--
Chemical Wastes (in '000kg)	0	0	0	--
General Refuses (in tonne)	2.89	3.63	114.09	NENT

5. IMPLEMENTATION STATUS ON THE ENVIRONMENTAL PROTECTION REQUIREMENTS

- 5.1 The Contractor has implemented all mitigation measures and requirements as stated in the EIA Reports, EM&A Manuals, EP No. EP-474/2013 and FEP No. FEP-02/474/2013. Summary of the relevant permits, licenses, and/or notifications on environmental protection for this Project in this reporting period are summarised in *Tables 5.1* and *5.2*.

Table 5.1 Summary of Environmental Licenses and Permits for Contract No. DC/2013/09

Item	Valid License/Permit	License/Permit Number
1	Further Environmental Permit	FEP-02/474/2013 (Valid from 15 February 2018)
2	Air Pollution Control (Construction Dust) Regulation	N/A
3	Chemical Waste Producer Registration	WPN5213-624-T3148-04
4	Water Pollution Control Ordinance	WT00022503-2015
5	Billing Account for Disposal of Construction Waste	Account Number: 7022898

Table 5.2 Summary of Environmental Licenses and Permits for Contract No. DE/2014/01

Item	Valid License/Permit	License/Permit Number
1	Further Environmental Permit	FEP-02/474/2013 (Valid from 15 February 2018)
2	Chemical Waste Producer Registration	WPN5213-624-T3685-01
3	Billing Account for Disposal of Construction Waste	Account Number: 7024165

6. CONCLUSION AND RECOMMENDATION

6.1 Conclusion

- 6.1.1 This is the Monthly EM&A Report for the Project which summarises the EM&A works undertaken by the Contractor's ET of Contract No. DE/2014/01 in August 2019 (the reporting period).
- 6.1.2 The EM&A Programme of Contract No. DC/2013/09 was handed over to the ET of Contract No. DE/2014/01 since August 2018. Thus, the Monthly EM&A Report starting from September 2018 onwards will present the EM&A works undertaken by the ET of Contract No. DE/2014/01.
- 6.1.3 No Action and Limit Level exceedance of 1-hour and 24-hour TSP monitoring was recorded during the reporting period.
- 6.1.4 No Action and Limit Level exceedance of construction noise monitoring was recorded during the reporting period.
- 6.1.5 Joint site inspections to evaluate the site environmental performance by the RE, the ET and the Contractors were carried out on the following dates during the reporting period.
- Contract No. DC/2013/09: No site inspection was carried out in the reporting period
Contract No. DE/2014/01: 7, 16, 21 and 28 August 2019
- 6.1.6 IEC conducted site audit on 16 August 2019. No environmental non-compliance was identified in the reporting period.
- 6.1.7 No documented complaint, notification of summons or successful prosecution was received during the reporting period.

6.2 Recommendation

- 6.2.1 The following recommendations were made for future reporting periods:

Air Quality

- To regularly maintain the machinery and vehicles on site;
- To follow up any exceedance caused by the construction works;
- Non-Road Mobile Machinery (NRMM) labels must be demonstrated on the registered equipment for inspection.

Noise

- To inspect the noise source inside the site;
- To follow up any exceedance caused by the construction works;
- To space out noisy equipment and position the equipment as far away as possible from sensitive receivers;
- To provide temporary noise barriers for operations of noisy equipment near the noise sensitive receivers in an appropriate location.
- To provide adequate lubricant on mechanical equipment to reduce frictional noise; and
- To well maintain the mechanical equipment/ machineries to avoid abnormal noise nuisance.

Water Quality

- To identify any discharge of wastewater from the construction site;
- To avoid blockage of U channel and drainage system by sediment;
- To avoid water accumulation on site and carry out larviciding against mosquito breeding for stagnant water when mosquito larvae are observed; and
- To avoid spoilage of run-off from construction site to public area.
- The discharge quality must meet the requirements specified in the discharge license.

Waste/Chemical Management

- To provide proper rubbish bins / skips for waste collection;
- To check for any accumulation of wasted materials or rubbish on site;
- To provide proper storage area or drip trays for oil and chemical containers on site;
- To avoid any discharge or accidental spillage of chemical waste or oil directly from the equipment;
- To avoid improper handling or storage of oil drum on site.

APPENDIX A

MONTHLY EM&A REPORT FOR CONTRACT NO. DE/2014/01

Jardine Engineering Corporation, Limited

**Contract No. DE/2014/01
Provision of Electrical and Mechanical Facilities
for Shek Wu Hui Sewage Treatment Works –
Further Expansion Phase 1A –
Advance Works and Ng Chow South Road
Sewage Pumping Station**

**Monthly Environmental
Monitoring and Audit Report
August 2019**

(Version 1.0)

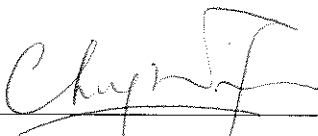
Certified By	 (Environmental Team Leader)
--------------	---

REMARKS:

The information supplied and contained within this report is, to the best of our knowledge, correct at the time of printing.

WELLAB accepts no responsibility for changes made to this report by third parties

WELLAB LTD
Room 1701, Technology Park,
18 On Lai Street,
Shatin, NT, Hong Kong
Tel: (852) 2898 7388 Fax: (852) 2898 7076
Email: info@wellab.com.hk

TABLE OF CONTENTS

	Page
EXECUTIVE SUMMARY	1
Introduction	1
Environmental Monitoring Works	1
Environmental Licenses and Permits	2
Environmental Mitigation Implementation Schedule	2
Key Information in the Reporting Month	2
Site Inspection Conducted by Government Department	2
Summary of Complaints, Prosecutions, Reporting Changes and Notification of Summons	3
Future Key Issues	3
1. INTRODUCTION	4
Background	4
Project Organizations	5
Summary of EM&A Requirements	5
2. AIR QUALITY	6
Monitoring Requirements	6
Monitoring Locations	6
Monitoring Parameters, Frequency and Duration	6
Monitoring Equipment	6
Monitoring Methodology and QA/QC Procedure	7
Results and Observations	9
3. NOISE.....	11
Monitoring Requirements	11
Monitoring Locations	11
Monitoring Parameters, Frequency and Duration	11
Monitoring Equipment	11
Monitoring Methodology and QA/QC Procedures	11
Results and Observations	12
4. ENVIRONMENTAL AUDIT	14
Site Audits	14
Implementation Status of Environmental Mitigation Measures	14
Review of Environmental Monitoring Procedures	14
Status of Environmental Licensing and Permitting	14
Status of Waste Management	15
Implementation Status of Event Action Plans	15
Site Inspection Conducted by Government Department	15
Summary of Complaints, Prosecutions, Reporting Changes and Notification of Summons	15
5. FUTURE KEY ISSUES	17
Key Issues for the Coming Month	17
Monitoring Schedule for the Next Reporting Period	17
Construction Program for the Next Reporting Period	17
6. CONCLUSIONS AND RECOMMENDATIONS	18
Conclusions	18
Recommendations for Future Reporting Months:	18

LIST OF TABLES

Table I	Summary Table for Non-compliance (Exceedances) Recorded in the Reporting Month
Table II	Summary Table for Key Information in the Reporting Month
Table 1.1	Key Project Contacts
Table 2.1	Locations for Air Quality Monitoring
Table 2.2	Impact Dust Monitoring Parameters, Frequency and Duration
Table 2.3	Summary of Monitoring Equipment
Table 3.1	Locations for Noise Monitoring Stations
Table 3.2	Noise Monitoring Parameters, Frequency and Duration
Table 4.1	Observations of Site Audit
Table 4.2	Summary of Environmental Licensing and Permit Status
Table 4.3	Quantities of Waste Generated from the Reporting Month
Table 5.1	Future Key Issue for the next Reporting Month

LIST OF FIGURES

Figure 1	General Location Plan of the Project
Figure 2	Locations of Air Quality Stations
Figure 3	Locations of Noise Monitoring Stations
Figure 4	Project Organization Chart

LIST OF APPENDICES

A	Action and Limit Levels for Air Quality and Noise
B	Environmental Monitoring Schedules
C	Copies of Calibration Certificates
D	1-hour and 24-hour TSP Monitoring Results and Graphical Presentations
E	Noise Monitoring Results and Graphical Presentations
F	Summary of Exceedance
G	Site Audit Summary
H	Summary of Amount of Waste Generated
I	Event Action Plans
J	Environmental Mitigation Implementation Schedule (EMIS)
K	Complaint Log
L	Construction Programme

ABBREVIATION AND ACRONYM

AL Levels	Action and Limit Levels
DSD	Drainage Services Department
E / ER	Engineer/Engineer's Representative
EIA	Environmental Impact Assessment
EM&A	Environmental Monitoring and Audit
EMIS	Environmental Mitigation Implementation Schedule
EP	Environmental Permit
EPD	Environmental Protection Department
ET	Environmental Team
HVS	High Volume Sampler
IEC	Independent Environmental Checker
RE	Resident Engineer
RH	Relative Humidity
QA/QC	Quality Assurance / Quality Control
SLM	Sound Level Meter
WMP	Waste Management Plan
SWHSTW	Shek Wu Hui Sewage Treatment Works

EXECUTIVE SUMMARY

Introduction

1. This is the 23rd Monthly Environmental Monitoring and Audit (EM&A) Report prepared by Wellab Limited for DSD Contract No. DE/2014/01 “Provision of Electrical and Mechanical Facilities for Shek Wu Hui Sewage Treatment Works – Further Expansion Phase 1A – Advance Works and Ng Chow South Road Sewage Pumping Station” (The Project) which documents the key information of EM&A and environmental monitoring works undertaken by other Contract at the Shek Wu Hui Sewage Treatment Works under Phase 1A with Environmental Permit (Permit No. FEP-02/474/2013).
2. The site activities undertaken in the reporting month included:
 - Electrical installation in Bioreactor No.1 (BR1), Membrane Filtration Tanks, and MBR Facilities Building;
 - Installation of chemical dosing system in Chemical Rooms;
 - Installation of FRP walkway at basement of MBR Facility Building;
 - Installation of FS Equipment;
 - T & C for Pre-Treatment Screen Chamber;
 - T & C for Bioreactor No.1;
 - T & C for Air conditioners;
 - T & C for Membrane Filtration System; and
 - PLC Signal Test and Control Test.

Environmental Monitoring Works

3. From August 2018 onward, the environmental monitoring works of the Project were conducted by the ET of Contract No. DE/2014/01, which took over all the monitoring stations from Contract No. DC/2013/09 under the same FEP. The impact monitoring methodology conducted by DE/2014/01 will follow the requirements of the Updated EM&A Manual for Shek Wu Hui Sewage Treatment Works.
4. Site audits were conducted once per week. The implementation of the environmental mitigation measures, Event Action Plans and environmental complaint handling procedures were also checked.
5. Summary of the non-compliance of the reporting month is tabulated in **Table I**.

Table I Summary Table for Non-compliance (Exceedances) Recorded in the Reporting Month

Monitored By	Monitoring Station	Parameter	No. of Exceedance		No. of Exceedance Due to the Project		Action Taken
			Action Level	Limit Level	Action Level	Limit Level	
DE/2014/01	AM1	1-hr TSP	0	0	0	0	N/A
	AM1a	24-hr TSP	0	0	0	0	N/A
	AM2	1-hr TSP	0	0	0	0	N/A
	AM2a	24-hr TSP	0	0	0	0	N/A
	NM1	Noise	0	0	0	0	N/A
	NM2		0	0	0	0	N/A

1-hour TSP Monitoring

6. All 1-hour TSP monitoring was conducted as scheduled in the reporting month. No Action/Limit Level exceedance was recorded.

24-hour TSP Monitoring

7. All 24-hour TSP monitoring at the monitoring station of AM1a and AM2a was conducted as scheduled in the reporting month. No Action/Limit Level exceedance was recorded.
8. No Action/Limit Level exceedance was recorded.

Construction Noise

9. All construction noise monitoring was conducted as scheduled in the reporting month. No Action/Limit Level exceedance was recorded.

Environmental Licenses and Permits

10. Licenses/Permits granted to Shek Wu Hui Sewage Treatment Works - Further Expansion Phase 1A include the Environmental Permit (EP no. FEP-02/474/2013); Registered as a Chemical Waste Producer and Billing account for Disposal of Construction Waste for the Project.

Environmental Mitigation Implementation Schedule

11. According to the Updated EM&A Manual, air quality, noise and waste management would be the key environmental issues and mitigation measures shall be implemented during the construction phase. Details of the implementation of mitigation measures are provided in the **Appendix J**.

Key Information in the Reporting Month

12. Summary of key information in the reporting month is tabulated in **Table II**

Table II Summary Table for Key Information in the Reporting Month

Event	Event Details		Action Taken	Status	Remark
	Number	Nature			
Complaint received	0	---	N/A	N/A	---
Reporting Changes	---	---	---	---	---
Notifications of any summons & prosecutions received	0	---	N/A	N/A	---

Site Inspection Conducted by Government Department

13. No site inspection for Contract DE/2014/01 was conducted by Government Department in the reporting month.

Summary of Complaints, Prosecutions, Reporting Changes and Notification of Summons

14. No environmental complaint was received during the reporting period. No prosecution, reporting changes and notification of summons were received or reported since the commencement of the Project.
15. There were no environmental complaint received since the commencement of the Project. The Complaint Log is presented in **Appendix K**.

Future Key Issues

16. Key issues to be considered in the coming month for the Contract include:
 - Leakage from chemicals containers.
 - Waste accumulation on site.

1. INTRODUCTION

Background

- 1.1 The Project ‘Provision of Electrical and Mechanical Facilities for Shek Wu Hui Sewage Treatment Works – Further Expansion Phase 1A – Advance Works and Ng Chow South Road Sewage Pumping Station’ under Contract No: DE/2014/01 mainly comprises the Design, manufacture, supply, delivery, installation, inspection, testing and commissioning of E&M installations for the Advance Works in the SWHSTW. The general location plan of the Project is shown in **Figure 1**.
- 1.2 The Project is under North East New Territories New Development Areas and is part of the designated project with Register No. : AEIAR-175/2013. The current works under the Project and other Contracts at SWHSTW are covered by the Environmental Permit (Permit No. FEP-02/474/2013), which was issued on 15th February 2018 by the Environmental Protection Department (hereinafter called EPD) to the Drainage Services Department (hereinafter called the DSD) as the Permit Holder.
- 1.3 The environmental monitoring works on air quality and noise were covered by the ET of Contract DE/2014/01 for the Project.
- 1.4 The Jardine Engineering Corporation, Limited was commissioned by the DSD to undertake the construction of the Contract No. DE/2014/01 “Provision of Electrical and Mechanical Facilities for Shek Wu Hui Sewage Treatment Works – Further Expansion Phase 1A – Advance Works and Ng Chow South Road Sewage Pumping Station”.
- 1.5 The site activities undertaken in the reporting month included:
 - Electrical installation in Bioreactor No. 1 (BR1), Membrane Filtration Tanks, and MBR Facilities Building;
 - Installation of chemical dosing system in Chemical Rooms;
 - Installation of FRP walkway at basement of MBR Facility Building;
 - Installation of FS Equipment;
 - T & C for Pre-Treatment Screen Chamber;
 - T & C for Bioreactor No. 1;
 - T & C for Air conditioners;
 - T & C for Membrane Filtration System; and
 - PLC Signal Test and Control Test.
- 1.6 Wellab Limited was commissioned and appointed by The Jardine Engineering Corporation Limited as the Environmental Team (ET) of Contract No. DE/2014/01 under Condition 2.1 of the FEP. The Environmental Monitoring and Audit (EM&A) works were conducted and reported during the reporting month according to the Updated EM&A Manual of this designated project.
- 1.7 This is the monthly EM&A report summarizing the EM&A works conducted for the Project in August 2019.

Project Organizations

- 1.8 The contacts of the Project are shown in **Table 1.1** and the Project Organization Chart is shown in **Figure 4**.

Table 1.1 Key Project Contacts

Party	Role	Name	Position	Phone No.
Drainage Service Department	Resident Site Engineer	Mr. Fong Mo	Resident Engineer	2594 7329
Wellab	Environmental Team	Dr. Priscilla Choy	ET Leader	2151 2089
ANewR	Independent Environmental Checker	Mr. Adi Lee	Independent Environmental Checker	2618 2836
The Jardine Engineering Corporation, Limited	Contractor	Mr. Kim Hung Lau	Project Manager	2947 1125
		Mr. George Ng	Environmental Officer	2947 1125

Summary of EM&A Requirements

- 1.9 The EM&A programme requires construction phase monitoring for air quality and construction noise, landscape and visual and environmental site audit. The EM&A requirements for each parameter are described in the following sections, including:
- All monitoring parameters;
 - Action and Limit levels for all environmental parameters;
 - Event Action Plans;
 - Environmental mitigation measures, as recommended in the project EIA study final report; and
 - Environmental requirements in contract documents.
- 1.10 The advice on the implementation status of environmental protection and pollution control/mitigation measures is summarized in **Section 4** of this report.
- 1.11 This report presents the monitoring results, observations, locations, equipment, period, for required monitoring parameter namely air quality, noise and audit works conducted for the Project during this reporting month.

2. AIR QUALITY

Monitoring Requirements

- 2.1 1-hour and 24-hour TSP monitoring were conducted to monitor the air quality. **Appendix A** shows the established Action/Limit Levels for the environmental monitoring works.

Monitoring Locations

- 2.2 Four designated monitoring stations, AM1, AM1a, AM2 and AM2a were selected for impact dust monitoring for the Project. **Table 2.1** describes the air quality monitoring locations and **Figure 2** indicated their positions in relation to the site boundary.

Table 2.1 Locations for Air Quality Monitoring

Monitoring Station	Monitored by	Location of Measurement
AM1	DE/2014/01	No. 31 Wai Loi Tsuen
AM2		Fu Tei Au
AM1a		SWHSTW site boundary
AM2a		RE's Site Office

Monitoring Parameters, Frequency and Duration

- 2.3 **Table 2.2** summarizes the monitoring parameters and frequencies of impact dust monitoring for the whole construction period. The air quality monitoring schedule for the reporting period is shown in **Appendix B**.

Table 2.2 Impact Dust Monitoring Parameters, Frequency and Duration

Monitoring Station	Parameter	Period	Frequency
AM1	1-hour TSP	0700-1900 hrs	three times every 6 days
AM2			
AM1a	24-hour TSP	0000-2400 hrs	once every 6 days
AM2a			

Monitoring Equipment

- 2.4 **Table 2.3** summarizes the equipment used in the impact air quality monitoring programme. The high volume sampler for 24-hour TSP monitoring at AM1 has been relocated to the alternative monitoring station of AM1a. The copies of their calibration certificates is shown in **Appendix C**.

Table 2.3 Summary of Monitoring Equipment

Equipment	Model and Make
HVS	Tisch Model no. TE-5170
Handheld Particle Counter	Met One Instruments Model no. AEROCET-831
Calibrator	Tisch Model TE-5025A

Monitoring Methodology and QA/QC Procedure

- 2.5 The monitoring methodology and QA/QC procedures for impact air quality monitoring are presented as follow:
- 2.6 The general weather conditions (i.e. sunny, cloudy or rainy) were recorded by the field staff's observation on the monitoring day. The wind data is adopted from the website of Hong Kong Observatory (Ta Kwu Ling weather stations).

1 Hour TSP Monitoring Procedures with Laser Dust Monitor

- 2.7 The measuring procedures of the 1-hour dust meters were in accordance with the Manufacturer's Instruction Manual as follows:
- The 1-hour dust meter is placed at least 1.3 meters above ground.
 - Remove the red rubber cap from the AEROCET-831 inlet nozzle.
 - Turn on the power switch that is located on the right side of the AEROCET-831.
 - On power up the product intro screen is displayed for 3 seconds. The intro screen displays the product name and firmware version.
 - Then the main counter screen will be displayed.
 - Press the START button. Internal vacuum pump start running. After 1 minute the pump will stop and the 0.5µm and 5µm channels will show the cumulative counts of particles larger than 0.5µm and 5µm per cubic foot.
 - The AEROCET-831 is now checked out and ready for use.
 - To switch off the AEROCET-831 power to stop the measuring after 1 hour sampling.
 - Information such as sampling date, time, and displayed value and site condition were recorded during the monitoring period.

Maintenance/Calibration

- 2.8 The following maintenance/calibration was required for the direct dust meters:
- Check the meter at a 3-month interval and calibrate the meter at a 1-year interval throughout all stages of the air quality monitoring.

*24 Hours TSP Monitoring with High Volume Sampler*Instrumentation

- 2.9 High Volume Sampler (HVS) completed with appropriate sampling inlets was employed for air quality monitoring. Each sampler comprised of a motor, a filter holder, a flow

controller and a sampling inlet and its performance specification complies with that required by USEPA Standard Title 40, Code of Federation Regulations Chapter 1 (Part 50).

2.10 The following guidelines were adopted during the installation of HVS:

- Sufficient support was provided to secure the samplers against gusty wind.
- No two samplers were placed less than 2 meters apart.
- The distance between the sampler and an obstacle, such as buildings, was at least twice the height that the obstacle protrudes above the sampler.
- A minimum of 2 meters of separation from walls, parapets and penthouses was required for rooftop samples.
- A minimum of 2 meters separation from any supporting structure, measured horizontally was required.
- No furnaces or incineration flues were nearby.
- Airflow around the sampler was unrestricted.
- The samplers were more than 20 meters from the drip line.
- Any wire fence and gate, to protect the sampler, should not cause any obstruction during monitoring.

Filer Preparation

- 2.11 Fiberglass filters, which have a collection efficiency of larger than 99% of particles of 0.3 μm in diameter, were used. A HOKLAS accredited laboratory, Wellab Ltd., was responsible for the preparation of 24-hr conditioned and pre-weighed filter papers for Wellab's monitoring team.
- 2.12 All filters, which were prepared by Wellab Ltd., were equilibrated in the conditioning environment for 24 hours before weighing. The conditioning environment temperature was around 25 °C and not variable by more than ± 3 °C; the relative humidity (RH) was < 50% and not variable by more than $\pm 5\%$. A convenient working RH was 40%. Wellab Ltd. has a comprehensive quality assurance and quality control programme.

Operating/Analytical Procedures

- 2.13 Operating/analytical procedures for the air quality monitoring were highlighted as follows.
- Prior to the commencement of the dust sampling, the flow rate of the HVS was properly set (between 1.1 m³/min. and 1.4 m³/min.) in accordance with the manufacturer's instruction to within the range recommended in USEPA Standard Title 40, CFR Part 50.
 - The power supply was checked to ensure the sampler worked properly.
 - On sampling, the sampler was operated for 5 minutes to establish thermal equilibrium before placing any filter media at the designated air quality monitoring station.
 - The filter holding frame was then removed by loosening the four nuts and carefully a weighted and conditioned filter was centered with the stamped number upwards, on a supporting screen.
 - The filter was aligned on the screen so that the gasket formed an airtight seal on the outer edges of the filter. Then the filter holding frame was tightened to the filter holder with swing bolts. The applied pressure should be sufficient to avoid air leakage

at the edges.

- The shelter lid was closed and secured with the aluminum strip.
- The timer was then programmed. Information was recorded on the record sheet, which included the starting time, the weather condition and the filter number (the initial weight of the filter paper can be found out by using the filter number).
- After sampling, the filter was removed and sent to the Wellab Ltd. for weighing. The elapsed time was also recorded.
- Before weighing, all filters were equilibrated in a conditioning environment for 24 hours. The conditioning environment temperature should be between 25°C and 30°C and not vary by more than $\pm 3^\circ\text{C}$; the relative humidity (RH) should be $< 50\%$ and not vary by more than $\pm 5\%$. A convenient working RH is 40%. Weighing results were returned to Wellab for further analysis of TSP concentrations collected by each filter.

Maintenance and Calibration

- 2.14 The high volume motors and their accessories will be properly maintained. Appropriate maintenance such as routine motor brushes replacement and electrical wiring checking were made to ensure that the equipment and necessary power supply are in good working condition.
- 2.15 All HVSs are calibrated (five point calibration) using TE-5025A Calibration Kit prior to the commencement of the impact monitoring. The five-point calibration would be carried out every two months

Results and Observations

- 2.16 **Table 2.4** summarizes the monitoring results at AM1, AM1a, AM2 and AM2a in the reporting month.

Table 2.4 Summary of 1-hour and 24-hour TSP Monitoring Result in the Reporting Period

Air Quality Monitoring Station	Average μg/m³	Range μg/m³	Action Level μg/m³	Limit Level μg/m³
1 hour TSP				
AM1	69.0	44.7 – 101.2	286	500
AM2	68.6	37.9 – 111.9	276	
24 hours TSP				
AM1a	25.9	21.6 – 31.5	147	260
AM2a	30.2	17.2 – 35.0	155	

- 2.17 The monitoring data and graphical presentations for 1-hour and 24-hour TSP monitoring results are shown in **Appendix D**.
- 2.18 All 1-hour TSP monitoring was conducted as scheduled in the reporting month. No Action/Limit Level exceedance was recorded. Summary of exceedance is presented in **Appendix F**.
- 2.19 The monitoring works for 1-hour TSP monitoring were conducted as scheduled in the reporting month.

- 2.20 All 24-hour TSP monitoring at the monitoring station of AM1a and AM2a was conducted as scheduled in the reporting month. No Action/Limit Level exceedance was recorded.
- 2.21 Action/Limit Level exceedance was not recorded during the reporting period. Summary of exceedance is presented in **Appendix F**.
- 2.22 According to field observations during site inspection, identifiable dust emission sources near the monitoring stations were vehicles movement on Chuk Wan Street.

3. NOISE

Monitoring Requirements

- 3.1 Two noise monitoring station, namely NM1 and NM2 were designated in the Updated EM&A Manual for impact monitoring. **Appendix A** shows the established Action and Limit Levels for the environmental monitoring works.

Monitoring Locations

- 3.2 Noise monitoring was conducted at the designated monitoring stations as listed in **Table 3.1** and **Figure 3** indicated their positions in relation to the site boundary

Table 3.1 Location of Noise Monitoring Stations

Monitoring Station	Monitored By	Location of Measurement
NM1	DE/2014/01	No. 31 Wai Loi Tsuen
NM2		Fu Tei Au

Monitoring Parameters, Frequency and Duration

- 3.3 **Table 3.2** summarizes the monitoring parameters, frequency and total duration of monitoring.

Table 3.2 Noise Monitoring Parameters, Frequency and Duration

Monitoring Stations	Parameter	Period	Frequency
NM1	L ₁₀ (30 min.) dB(A) L ₉₀ (30 min.) dB(A) L _{eq} (30 min.) dB(A)	0700-1900 hrs on normal weekdays	Once per week
NM2			

Monitoring Equipment

- 3.4 **Table 3.3** summarizes the noise quality monitoring equipment and **Appendix C** shows the copies of calibration certificates for the equipment used during the reporting period.

Table 3.3 Noise Monitoring Equipment

Equipment	Model
Integrating Sound Level Meter	SVANTEK, Model no: SVAN 957/977 BSWA, Model no: BSWA 801
Calibrator	SVANTEK, Model no: SV 30A B&K Model no.: 4231/4321

Monitoring Methodology and QA/QC Procedures

- 3.5 The monitoring methodology and QA/QC procedure are presented as follow:
- 3.6 General weather conditions (i.e. sunny, cloudy or rainy) were recorded by field observation during equipment checking.

Field Monitoring

3.7 The monitoring procedures are as follows:

- The Sound Level Meter was set on a tripod at a height of 1.2 m above the ground. All monitoring stations were conducted at a distance of 1 m away from the exterior of the building façade.
- The battery condition was checked to ensure good functioning of the meter.
- Parameters such as frequency weighting, the time weighting and the measurement time were set as follows:
 - Frequency weighting : A
 - Time weighting : Fast
 - Measurement time : 30 minutes
- Noise monitoring was carried out 30 minutes during on the monitoring days. Monitoring data was recorded and stored automatically within the sound level meter system. At the end of the monitoring period, noise levels in term of L_{eq} , L_{90} and L_{10} were recorded.
- All the monitoring data within the sound level meter system was downloaded through the computer software, and all these data was checked and reviewed within the computer.
- Since no wind or gusts shall exceed 5m/s or 10m/s respectively during the noise monitoring, a portable anemometer was used to check the wind speed at the monitoring stations. Weather conditions such as fog and rain were avoided during the monitoring.

Maintenance and Calibration

3.8 Maintenance and Calibration procedures were as follows:

- The microphone head of the sound level meter and calibrator were cleaned with a soft cloth at quarterly intervals.
- Prior to and after noise measurement, the meter was calibrated using the calibrator for 94.0 dB at 1000 Hz. If the difference in the calibration level before and after measurement is more than 1.0 dB, the measurement was considered invalid and repeat of noise measurement was required after re-calibration or repair of the equipment.
- The sound level meter and calibrator were checked and calibrated at yearly intervals.

Results and Observations

3.9 **Table 3.4** summarizes the noise monitoring results in the reporting period.

Table 3.4 Summary the Noise Monitoring Results in Reporting Period

0700-1900 hrs. during weekdays		
Noise Monitoring Station	Range, dB(A), L_{eq} (30 min.)	Limit Level, dB(A)
NM1	57.2 – 66.5	75.0
NM2	57.2 – 62.6	75.0

3.10 The monitoring results and graphical presentations can be referred to **Appendix E**.

- 3.11 No Action/Limit Level exceedance was recorded in the reporting month. Summary of exceedance is presented in **Appendix F**.
- 3.12 The major noise source identified at the designated noise monitoring stations was vehicles movement on Chuk Wan Street.

4. ENVIRONMENTAL AUDIT**Site Audits**

- 4.1 Site audits were carried out on a weekly basis to monitor the timely implementation of proper environmental management practices and mitigation measures in the Project site. The summaries of site audits are attached in **Appendix G**.
- 4.2 Site audits were conducted on 7, 16, 21 and 28 August 2019 by ET after the commencement of construction works for the Contract. A joint site audit with the representative of IEC was carried out on 16 August 2019. The details of observations during site audit can refer to **Table 4.1**.

Implementation Status of Environmental Mitigation Measures

- 4.3 Details of the implementation of mitigation measures are provided in the **Appendix J**.
- 4.4 During the weekly environmental site inspections in the reporting period, no non-conformance was identified. The observations of the site audit for the Projects are summarized in **Table 4.1**.

Table 4.1 Observations of Site Audit

Parameters	Date	Ref. No	Observations	Follow Up Action
Water Quality	N/A	N/A	--	--
Air Quality	N/A	N/A	--	--
Noise	N/A	N/A	--	--
Waste/Chemical Management	N/A	N/A	--	--
Permit/ Licenses	N/A	N/A	--	--

Review of Environmental Monitoring Procedures

- 4.5 The monitoring works conducted by Contract No. DE/2014/01 were reviewed at a regular basis to ensure the monitoring procedures were carried out properly.

Status of Environmental Licensing and Permitting

- 4.6 All permits/licenses obtained for the Contract DE/2014/01 are summarized in **Table 4.2**.

Table 4.2 Summary of Environmental Licensing and Permit Status

Permit No.	Valid Period		Details	Status
	From	To		
Environmental Permit				
FEP-02/474/2013	15/2/2018	N/A	The FEP was approved on 15/2/2018	Valid
Registered Chemical Waste Producer				
WPN5213-624-T3685-01	3/7/2017	N/A	The application was approved on 3/7/2017	Valid

Permit No.	Valid Period		Details	Status
	From	To		
Billing Account for Disposal of Construction Waste				
A/C No.7024165	4/2/2016	N/A	The application was approved on 4/2/2016	Valid

Status of Waste Management

- 4.7 The amount of wastes generated by the activities of the Project in the reporting month is shown in **Appendix H** and **Table 4.3**.

Table 4.3 Quantities of Waste Generated from the Reporting Month

Type of waste		Quantity	Disposal Location
C&D Materials (inert)		0 m ³	-
C&D Materials (non-inert)	General Refuse	3.63 tonne	NENT
	Chemical Waste	0 kg	-
	Paper/ cardboard	35 kg	Lau Choi Kee Papers Co. Ltd (35 Po Wan Road, Sheung Shui, NT)
	Plastics	0 kg	-
	Metals	0 kg	-

Implementation Status of Event Action Plans

- 4.8 The Event Action Plans for air quality and noise are presented in **Appendix I**.

1-hr TSP

- 4.9 No Action/Limit Level exceedance was recorded.

24-hr TSP

- 4.10 No Action/Limit Level exceedance was recorded.

Construction Noise

- 4.11 No Action/Limit Level exceedance was recorded.

Landscape and Visual

- 4.12 No non-compliance was recorded.

Site Inspection Conducted by Government Department

- 4.13 No site inspection for Contract DE/2014/01 was conducted by Government Department in the reporting month.

Summary of Complaints, Prosecutions, Reporting Changes and Notification of Summons

- 4.14 No environmental complaint, prosecution, reporting changes and notification of summons were received or reported since the commencement of the Project. There were

no environmental complaint received since the commencement of the Project. The Complaint Log is presented in **Appendix K**.

5. FUTURE KEY ISSUES**Key Issues for the Coming Month**

5.1 Key issues to be considered in the coming month for the Contract include:

Table 5.1 Future Key Issue for the next Reporting Month

Major Construction Works	Potential Pollution Issues	Mitigation Measures
<ul style="list-style-type: none"> • Installation of FRP walkway at basement of MBR Facility Building. • Installation of chemical dosing system in Chemical Rooms. • Installation of FS Equipment. • T & C for Pre-Treatment Screen Chamber. • T & C for Membrane Filtration System. • T & C for Bioreactor No.1. • T & C for Air conditioners. • PLC Signal Test and Control Test. 	<ul style="list-style-type: none"> • Leakage from chemicals containers. • Waste accumulation on site. 	<ul style="list-style-type: none"> • Waste should be stored and disposed properly to avoid accumulation and leakage. • Accumulated waste to be recycled on-site whenever possible.

Monitoring Schedule for the Next Reporting Period

5.2 The tentative environmental monitoring schedules for the next reporting month are shown in **Appendix B**.

Construction Program for the Next Reporting Period

5.3 The tentative construction program is provided in **Appendix L**.

6. CONCLUSIONS AND RECOMMENDATIONS

Conclusions

- 6.1 Environmental monitoring and audit works were performed in the reporting month for the Project. The results were checked and reviewed by the ET of Contract DE/2014/01.

1-hour TSP Monitoring

- 6.2 The monitoring works for the Project were covered by the ET of Contract DE/2014/01. All 1-hour TSP monitoring was conducted as scheduled in the reporting month. No Action/Limit Level exceedance was recorded.

24-hour TSP Monitoring

- 6.3 The monitoring works for the Project were covered by the ET of Contract DE/2014/01. No Action/Limit Level exceedance was recorded during the 24-hour TSP monitoring.
- 6.4 All 24-hour TSP monitoring at the monitoring station of AM1a and AM2a was conducted as scheduled in the reporting month. No Action/Limit Level exceedance was recorded.

Construction Noise Monitoring

- 6.5 The monitoring works for the Project were covered by the ET of Contract DE/2014/01. All Construction Noise monitoring was conducted as scheduled in the reporting month. No Action/Limit Level exceedance was recorded.

Environmental Audit

- 6.6 Weekly environmental site audits were conducted by the ET of Contract No. DE/2014/01 at the site area during the reporting month. No non-compliance was recorded.

Complaint, notification of summons and Prosecution

- 6.7 No environmental complaint was received in the reporting month
- 6.8 No notification of summons and prosecution were received in the reporting month.

Recommendations for Future Reporting Months:

- 6.9 The following recommendations were made for future reporting months:

Air Quality

- To regularly maintain the machinery and vehicles on site;
- To follow up any exceedance caused by the construction works;

Noise

- To inspect the noise source inside the site;
- To follow up any exceedance caused by the construction works;

- To space out noisy equipment and position the equipment as far away as possible from sensitive receivers;
- To provide temporary noise barriers for operations of noisy equipment near the noise sensitive receivers in an appropriate location.
- To provide adequate lubricant on mechanical equipment to reduce frictional noise; and
- To well maintain the mechanical equipment/ machineries to avoid abnormal noise nuisance.

Water Quality

- To identify any discharge of wastewater from the construction site;
- To avoid blockage of U channel and drainage system by sediment;
- To avoid water accumulation on site and carry out larviciding against mosquito breeding for stagnant water when mosquito larvae are observed; and
- To avoid spoilage of run-off from construction site to public area.
- The discharge quality must meet the requirements specified in the discharge licence.

Waste/Chemical Management

- To provide proper rubbish bins / skips for waste collection;
- To check for any accumulation of wasted materials or rubbish on site;
- To provide proper storage area or drip trays for oil and chemical containers on site;
- To avoid any discharge or accidental spillage of chemical waste or oil directly from the equipment;
- To avoid improper handling or storage of oil drum on site.

FIGURES

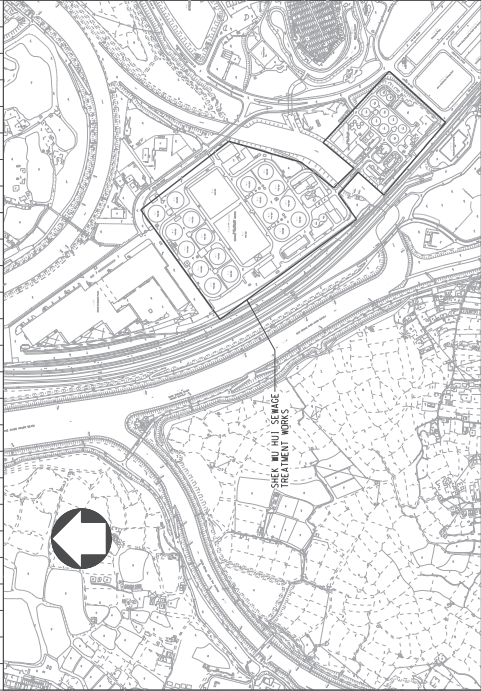

KEY PLAN
(1 : 5000)

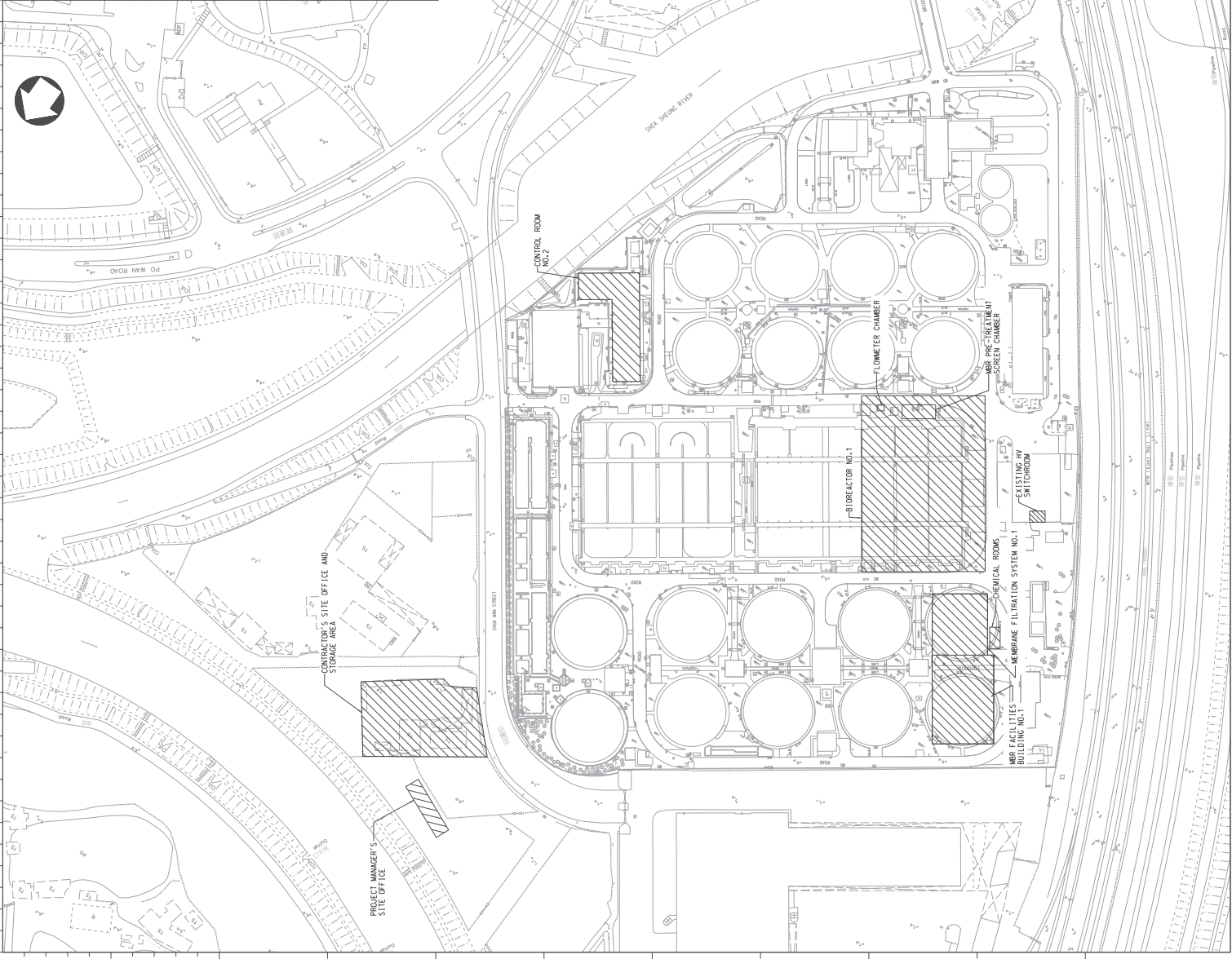

NOTES :

1. GENERAL NOTES REFER TO DRAWING NO. DEM1619/M01 UNLESS SPECIFIED OTHERWISE.
2. LEGEND REFER TO DRAWING NO. DEM1619/M01.
3. CONTRACTOR SHALL PROVIDE ALL NECESSARY FACILITIES AND EQUIPMENT FOR PROJECT MANAGEMENT. SITE OFFICE SHALL BE PROVIDED BY THE EAM.



WORKING AREA OF ADVANCE WORKS

no.	date	description	name	initials
REVISION				
001	22 APR 2015	DESIGN	T.Y. WONG	
002	22 APR 2015	DESIGN	C.Y. CHENG	
003	22 APR 2015	CHECKED	C.S. CHOI	
004	22 APR 2015	COUNTER CHECKED	T.L. CHAN	
005	22 APR 2015	VERIFIED	B.C. FANG	
006	22 APR 2015	APPROVED	CLAUDE LEE	

contract no.	DE/2014/01
file no.	
project no.	44602 NO 5030R
contract	

PROVISION OF ELECTRICAL AND MECHANICAL FACILITIES FOR SHEK WU HUI SEWAGE TREATMENT WORKS - FURTHER EXPANSION PHASE 1A - ADVANCE WORKS AND NG CHOW SOUTH ROAD SEWAGE PUMPING STATION

drawing title

KEY PLAN AND LOCATION PLAN

drawing no.	DEM1619/M02
scale	1 : 1000 AS SHOWN

office	ELECTRICAL AND MECHANICAL PROJECTS DIVISION
--------	---



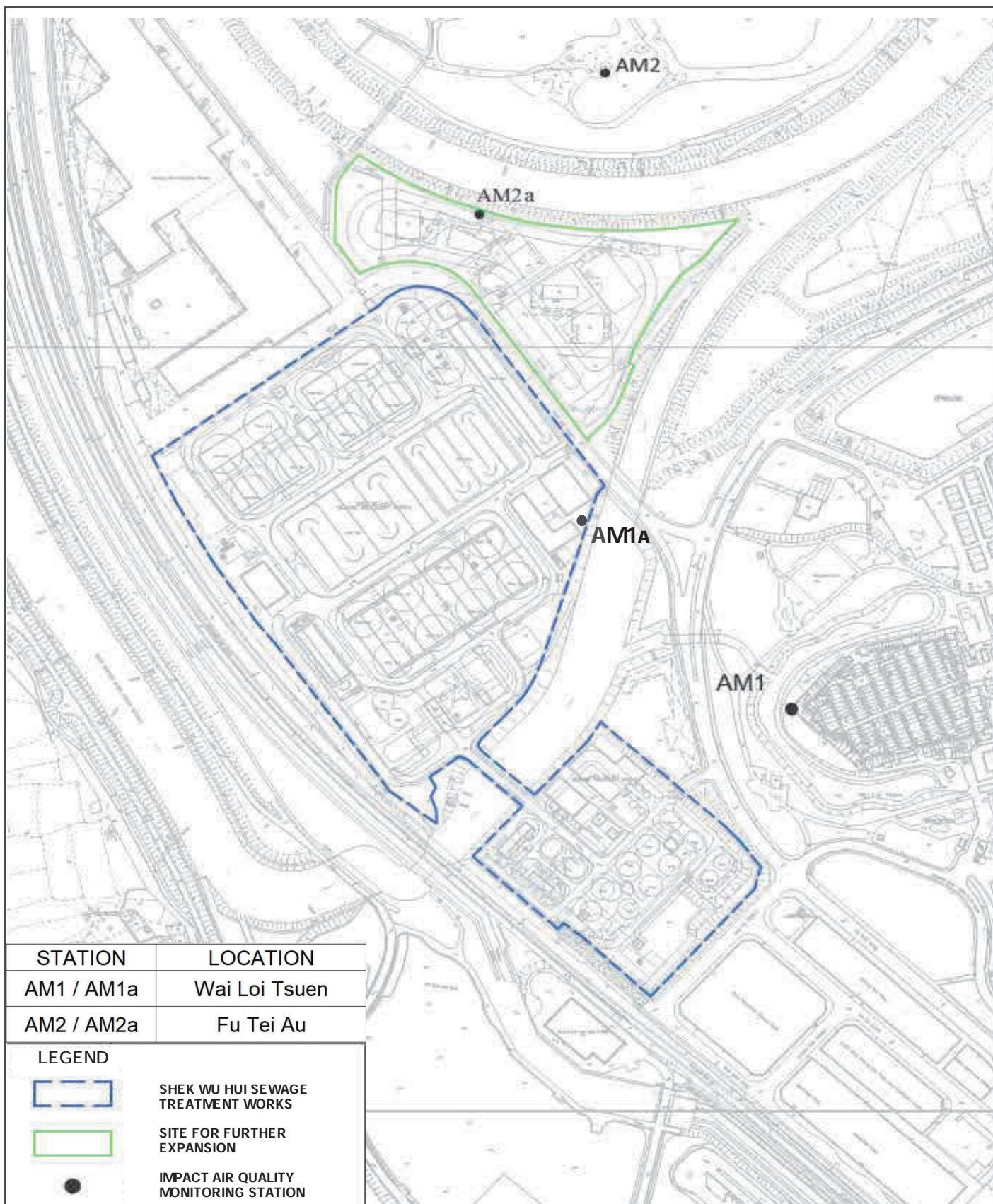

DRAINAGE SERVICES DEPARTMENT
GOVERNMENT OF THE
HONG KONG
SPECIAL ADMINISTRATIVE REGION

AT PAPER SIZE

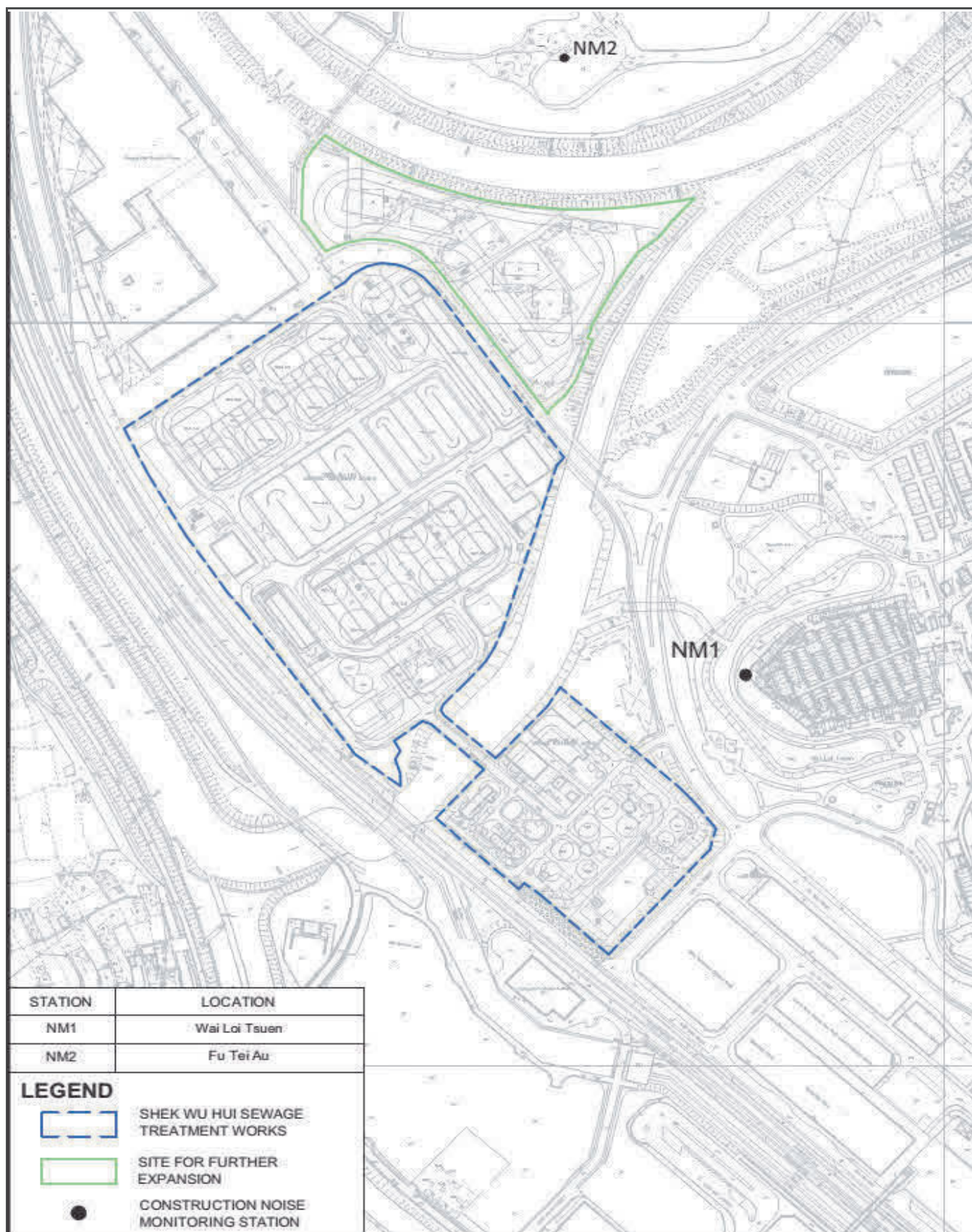

Title	Contract No. DE/2014/01 Provision of Electrical and Mechanical Facilities for Shek Wu Hui Sewage Treatment Works – Further Expansion Phase 1A – Advance Works and Ng Chow South Road Sewage Pumping Station	Scale N.T.S	Project No. MA16002	WELLAB 匯力 consulting . testing . research
	Locations of Impact Air Quality Monitoring Stations	Date AUG-18	Figures 2	



Title	Contract No. DE/2014/01 Provision of Electrical and Mechanical Facilities for Shek Wu Hui Sewage Treatment Works – Further Expansion Phase 1A – Advance Works and Ng Chow South Road Sewage Pumping Station	Scale N.T.S	Project No. MA16002	 consulting . testing . research
	Locations of Impact Noise Monitoring Stations	Date Oct-17	Figures 3	

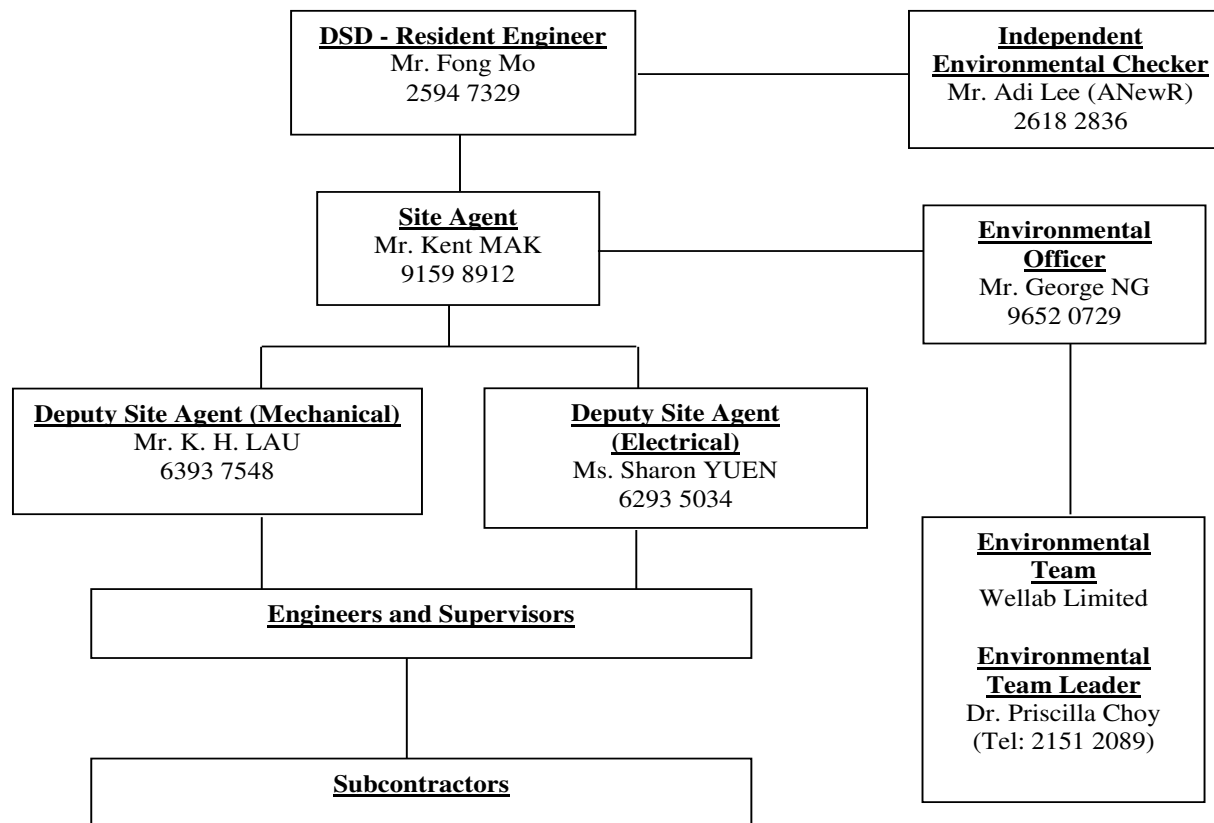

Title	Contract No. DE/2014/01 Provision of Electrical and Mechanical Facilities for Shek Wu Hui Sewage Treatment Works – Further Expansion Phase 1A – Advance Works and Ng Chow South Road Sewage Pumping Station Project Organization Chart	Scale N.T.S	Project No. MA16002	
		Version v.1	Figure 4	

**APPENDIX A
ACTION AND LIMIT LEVELS FOR AIR
QUALITY AND NOISE QUALITY**

Appendix A Action and Limit Levels

Table A-1 Action and Limit Levels for 1-Hour TSP and 24-Hour TSP

Monitoring Stations	Action Level ($\mu\text{g}/\text{m}^3$)		Limit Level ($\mu\text{g}/\text{m}^3$)	
	1-hour	24-hour	1-hour	24-hour
AM1	286	N/A	500	N/A
AM1a	N/A	147	N/A	260
AM2	276	N/A	500	N/A
AM2a	N/A	155	N/A	260

Table A-2 Action and Limit Level for Construction Noise

Monitoring Stations	Time Period	Action Level	Limit Level in dB(A)
NM1	0700-1900 hours on normal weekdays	When one documented complaint is received	>75*
NM2			

Note: (*) Reduces to 70 dB(A) for schools and 65 dB(A) during the school examination periods.

**APPENDIX B
ENVIRONMENTAL MONITORING
SCHEDULES**

Contract No. DE/2014/01
Provision of Electrical and Mechanical Facilities
for Shek Wu Hui Sewage Treatment Works
Impact Air and Noise Monitoring Schedule for August 2019

Sunday	Monday	Tuesday	Wednesday	Thursday	Friday	Saturday
				1-Aug	2-Aug	3-Aug
				1 hr TSP X3 Noise		
4-Aug	5-Aug	6-Aug	7-Aug	8-Aug	9-Aug	10-Aug
		24 hr TSP	1 hr TSP X3 Noise			
11-Aug	12-Aug	13-Aug	14-Aug	15-Aug	16-Aug	17-Aug
	24 hr TSP	1 hr TSP X3 Noise			24 hr TSP	
18-Aug	19-Aug	20-Aug	21-Aug	22-Aug	23-Aug	24-Aug
	1 hr TSP X3		24 hr TSP	1 hr TSP X3 Noise		
25-Aug	26-Aug	27-Aug	28-Aug	29-Aug	30-Aug	31-Aug
		24 hr TSP	1 hr TSP X3 Noise			

The schedule may be changed due to unforeseen circumstances (adverse weather, etc)

Air Quality Monitoring Station

AM1 - No. 31 Wai Loi Tsuen (1hr)
AM2 - Fu Tei Au (1hr)
AM2a - RE's Site Office (24hr)
AM1a - SWHSTW site boundary (24hr)

Noise Monitoring Station

NM1 - No. 31 Wai Loi Tsuen
NM2 - Fu Tei Au

Contract No. DE/2014/01
Provision of Electrical and Mechanical Facilities
for Shek Wu Hui Sewage Treatment Works
Tentative Impact Air and Noise Monitoring Schedule for September 2019

Sunday	Monday	Tuesday	Wednesday	Thursday	Friday	Saturday
1-Sep	2-Sep	3-Sep	4-Sep	5-Sep	6-Sep	7-Sep
	24 hr TSP	1 hr TSP X3 Noise			24 hr TSP	
8-Sep	9-Sep	10-Sep	11-Sep	12-Sep	13-Sep	14-Sep
	1 hr TSP X3			24 hr TSP	1 hr TSP X3 Noise	
15-Sep	16-Sep	17-Sep	18-Sep	19-Sep	20-Sep	21-Sep
			24 hr TSP	1 hr TSP X3 Noise		
22-Sep	23-Sep	24-Sep	25-Sep	26-Sep	27-Sep	28-Sep
		24 hr TSP	1 hr TSP X3 Noise		24 hr TSP	
29-Sep	30-Sep					
	1 hr TSP X3 Noise					

The schedule may be changed due to unforeseen circumstances (adverse weather, etc)

Air Quality Monitoring Station

AM1 - No. 31 Wai Loi Tsuen (1hr)
AM2 - Fu Tei Au (1hr)
AM2a - RE's Site Office (24hr)
AM1a - SWHSTW site boundary (24hr)

Noise Monitoring Station

NM1 - No. 31 Wai Loi Tsuen
NM2 - Fu Tei Au

**APPENDIX C
COPIES OF CALIBRATION
CERTIFICATES**

TEST REPORT

APPLICANT: Wellab Limited
(EM&A Department)
Room 1701, Technology Park,
18 On Lai Street,
Shatin, NT, Hong Kong

Test Report No.:	31802C
Date of Issue:	2019-07-15
Date Received:	2019-07-13
Date Tested:	2019-07-13
Date Completed:	2019-07-15
Next Due Date:	2019-09-12

Page: 1 of 1

ATTN: Mr. W. K. Tang

Certificate of Calibration

Item for Calibration:

Description	: Dust Monitor
Manufacturer	: Met One Instruments
Model No.	: AEROCET-831
Serial No.	: X23810
Flow rate	: 0.1 cfm
Zero Count Test	: 0 count per 1 minute
Equipment No.	: WA-01-04

Test Conditions:

Room Temperature	: 17-22 degree Celsius
Relative Humidity	: 40-70%

Test Specifications & Methodology:

1. Instruction and Operation Manual High Volume Sampler, Tisch Environmental Inc.
2. In-house method in according to the instruction manual: The Dust Monitor was compared with a calibrated High Volume Sampler and the result was used to generate the Correlation Factor (CF) between the Dust Monitor and High Volume Sampler.

Results:

Correlation Factor (CF)	1.121
-------------------------	-------

PREPARED AND CHECKED BY:

For and On Behalf of **WELLAB Ltd.**



PATRICK TSE
General Manager

TEST REPORT

APPLICANT: Wellab Limited
(EM&A Department)
Room 1701, Technology Park,
18 On Lai Street,
Shatin, NT, Hong Kong

Test Report No.:	31701
Date of Issue:	2019-06-19
Date Received:	2019-06-18
Date Tested:	2019-06-18
Date Completed:	2019-06-19
Next Due Date:	2019-08-18

Page: 1 of 1

ATTN: Mr. W. K. Tang

Certificate of Calibration

Item for Calibration:

Description	: Dust Monitor
Manufacturer	: Met One Instruments
Model No.	: AEROCET-831
Serial No.	: X24476
Flow rate	: 0.1 cfm
Zero Count Test	: 0 count per 1 minute
Equipment No.	: WA-01-05

Test Conditions:

Room Temperature	: 17-22 degree Celsius
Relative Humidity	: 40-70%

Test Specifications & Methodology:

1. Instruction and Operation Manual High Volume Sampler, Tisch Environmental Inc.
2. In-house method in according to the instruction manual: The Dust Monitor was compared with a calibrated High Volume Sampler and the result was used to generate the Correlation Factor (CF) between the Dust Monitor and High Volume Sampler.

Results:

Correlation Factor (CF)	1.111
-------------------------	-------

PREPARED AND CHECKED BY:

For and On Behalf of **WELLAB Ltd.**

PATRICK TSE
General Manager

TEST REPORT

APPLICANT: Wellab Limited
(EM&A Department)
Room 1701, Technology Park,
18 On Lai Street,
Shatin, NT, Hong Kong

Test Report No.:	31701A
Date of Issue:	2019-06-19
Date Received:	2019-06-18
Date Tested:	2019-06-18
Date Completed:	2019-06-19
Next Due Date:	2019-08-18

Page: 1 of 1

ATTN: Mr. W. K. Tang

Certificate of Calibration

Item for Calibration:

Description	: Dust Monitor
Manufacturer	: Met One Instruments
Model No.	: AEROCET-831
Serial No.	: X24477
Flow rate	: 0.1 cfm
Zero Count Test	: 0 count per 1 minute
Equipment No.	: WA-01-06

Test Conditions:

Room Temperature	: 17-22 degree Celsius
Relative Humidity	: 40-70%

Test Specifications & Methodology:

1. Instruction and Operation Manual High Volume Sampler, Tisch Environmental Inc.
2. In-house method in according to the instruction manual: The Dust Monitor was compared with a calibrated High Volume Sampler and the result was used to generate the Correlation Factor (CF) between the Dust Monitor and High Volume Sampler.

Results:

Correlation Factor (CF)	1.104
-------------------------	-------

PREPARED AND CHECKED BY:

For and On Behalf of **WELLAB Ltd.**

PATRICK TSE
Laboratory Manager

TEST REPORT

APPLICANT: Wellab Limited
(EM&A Department)
Room 1701, Technology Park,
18 On Lai Street,
Shatin, NT, Hong Kong

Test Report No.:	31952A
Date of Issue:	2019-08-19
Date Received:	2019-08-17
Date Tested:	2019-08-17
Date Completed:	2019-08-19
Next Due Date:	2019-10-16

Page: 1 of 1

ATTN: Mr. W. K. Tang

Certificate of Calibration

Item for Calibration:

Description	: Dust Monitor
Manufacturer	: Met One Instruments
Model No.	: AEROCET-831
Serial No.	: X24477
Flow rate	: 0.1 cfm
Zero Count Test	: 0 count per 1 minute
Equipment No.	: WA-01-06

Test Conditions:

Room Temperature	: 17-22 degree Celsius
Relative Humidity	: 40-70%

Test Specifications & Methodology:

1. Instruction and Operation Manual High Volume Sampler, Tisch Environmental Inc.
2. In-house method in according to the instruction manual: The Dust Monitor was compared with a calibrated High Volume Sampler and the result was used to generate the Correlation Factor (CF) between the Dust Monitor and High Volume Sampler.

Results:

Correlation Factor (CF)	1.087
-------------------------	-------

PREPARED AND CHECKED BY:

For and On Behalf of **WELLAB Ltd.**



PATRICK TSE

Laboratory Manager

TEST REPORT

APPLICANT: Wellab Limited
(EM&A Department)
Room 1701, Technology Park,
18 On Lai Street,
Shatin, NT, Hong Kong

Test Report No.:	31802D
Date of Issue:	2019-07-15
Date Received:	2019-07-13
Date Tested:	2019-07-13
Date Completed:	2019-07-15
Next Due Date:	2019-09-12

Page: 1 of 1

ATTN: Mr. W. K. Tang

Certificate of Calibration

Item for Calibration:

Description	: Dust Monitor
Manufacturer	: Met One Instruments
Model No.	: AEROCET-831
Serial No.	: X24475
Flow rate	: 0.1 cfm
Zero Count Test	: 0 count per 1 minute
Equipment No.	: WA-01-07

Test Conditions:

Room Temperature	: 17-22 degree Celsius
Relative Humidity	: 40-70%

Test Specifications & Methodology:

1. Instruction and Operation Manual High Volume Sampler, Tisch Environmental Inc.
2. In-house method in according to the instruction manual: The Dust Monitor was compared with a calibrated High Volume Sampler and the result was used to generate the Correlation Factor (CF) between the Dust Monitor and High Volume Sampler.

Results:

Correlation Factor (CF)	1.104
-------------------------	-------

PREPARED AND CHECKED BY:

For and On Behalf of **WELLAB Ltd.**

PATRICK TSE
General Manager

TEST REPORT

APPLICANT: Wellab Limited
(EM&A Department)
Room 1701, Technology Park,
18 On Lai Street,
Shatin, NT, Hong Kong

Test Report No.:	31701B
Date of Issue:	2019-06-19
Date Received:	2019-06-18
Date Tested:	2019-06-18
Date Completed:	2019-06-19
Next Due Date:	2019-08-18

Page: 1 of 1

ATTN: Mr. W. K. Tang

Certificate of Calibration

Item for Calibration:

Description	: Dust Monitor
Manufacturer	: Met One Instruments
Model No.	: AEROCET-831
Serial No.	: X24479
Flow rate	: 0.1 cfm
Zero Count Test	: 0 count per 1 minute
Equipment No.	: WA-01-08

Test Conditions:

Room Temperature	: 17-22 degree Celsius
Relative Humidity	: 40-70%

Test Specifications & Methodology:

1. Instruction and Operation Manual High Volume Sampler, Tisch Environmental Inc.
2. In-house method in according to the instruction manual: The Dust Monitor was compared with a calibrated High Volume Sampler and the result was used to generate the Correlation Factor (CF) between the Dust Monitor and High Volume Sampler.

Results:

Correlation Factor (CF)	1.121
-------------------------	-------

PREPARED AND CHECKED BY:

For and On Behalf of **WELLAB Ltd.**

PATRICK TSE
Laboratory Manager

TEST REPORT

APPLICANT: Cinotech Consultants Limited
Room 1710, Technology Park,
18 On Lai Street,
Shatin, NT, Hong Kong

Test Report No.:	29499
Date of Issue:	2018-08-13
Date Received:	2018-08-11
Date Tested:	2018-08-11
Date Completed:	2018-08-13
Next Due Date:	2019-08-12

ATTN: Mr. W.K. Tang

Page: 1 of 1

Certificate of Calibration

Item for calibration:

Description	: 'SVANTEK' Integrating Sound Level Meter
Manufacturer	: SVANTEK
Model No.	: SVAN 957
Serial No.	: 21459
Microphone No.	: 43676
Equipment No.	: N-08-08

Test conditions:

Room Temperature	: 17-22 degree Celsius
Relative Humidity	: 40-70%

Test Specifications:

Performance checking at 94 and 114 dB

Methodology:

In-house method, according to manufacturer instruction manual

Results:

Reference Set Point, dB	Instrument Readings, dB
94	94.0
114	114.0

PREPARED AND CHECKED BY:

For and On Behalf of **WELLAB Ltd.**

PATRICK TSE
Laboratory Manager

TEST REPORT

APPLICANT: Wellab Limited
(EM&A Department)
Room 1701, Technology Park,
18 On Lai Street,
Shatin, NT, Hong Kong

Test Report No.:	31950
Date of Issue:	2019-08-14
Date Received:	2019-08-12
Date Tested:	2019-08-12
Date Completed:	2019-08-14
Next Due Date:	2020-08-13

Page: 1 of 1

ATTN: Mr. W. K. Tang

Certificate of Calibration

Item for Calibration:

Description	: 'SVANTEK' Integrating Sound Level Meter
Manufacturer	: SVANTEK
Model No.	: SVAN 957
Serial No.	: 21459
Microphone No.	: 43676
Equipment No.	: N-08-08

Test Conditions:

Room Temperature	: 17-22 degree Celsius
Relative Humidity	: 40-70%

Test Specifications

Performance checking at 94 and 114 dB

Methodology:

In-house method, according to manufacturer instruction manual

Results:

Reference Set Point, dB	Instrument Reading, dB
94	94.0
114	114.0

PREPARED AND CHECKED BY:

For and On Behalf of **WELLAB Ltd.**



PATRICK TSE

Laboratory Manager

TEST REPORT

APPLICANT: Cinotech Consultants Limited
Room 1710, Technology Park,
18 On Lai Street,
Shatin, NT, Hong Kong

Test Report No.:	29815
Date of Issue:	2018-09-15
Date Received:	2018-09-14
Date Tested:	2018-09-14
Date Completed:	2018-09-15
Next Due Date:	2019-09-14

ATTN: Mr. W.K. Tang

Page: 1 of 1

Certificate of Calibration

Item for calibration:

Description	: 'SVANTEK' Integrating Sound Level Meter
Manufacturer	: SVANTEK
Model No.	: SVAN 977
Serial No.	: 45482
Microphone No.	: 63626
Equipment No.	: N-08-14

Test conditions:

Room Temperature	: 17-22 degree Celsius
Relative Humidity	: 40-70%

Test Specifications:

Performance checking at 94 and 114 dB

Methodology:

In-house method, according to manufacturer instruction manual

Results:

Reference Set Point, dB	Instrument Readings, dB
94	94.0
114	114.0

PREPARED AND CHECKED BY:

For and On Behalf of **WELLAB Ltd.**

PATRICK TSE
Laboratory Manager

TEST REPORT

APPLICANT: Cinotech Consultants Limited
Room 1710, Technology Park,
18 On Lai Street,
Shatin, NT, Hong Kong

Test Report No.:	30524
Date of Issue:	2018-12-17
Date Received:	2018-12-15
Date Tested:	2018-12-15
Date Completed:	2018-12-17
Next Due Date:	2019-12-16

ATTN: Mr. W.K. Tang

Page: 1 of 1

Certificate of Calibration

Item for calibration:

Description	: Sound & Vibration Analyser
Manufacturer	: BSWA
Model No.	: BSWA 801
Serial No.	: 35924
Equipment No.	: N-13-01

Test conditions:

Room Temperature	: 17-22 degree Celsius
Relative Humidity	: 40-70%

Test Specifications:

Performance checking at 94 and 114 dB

Methodology:

In-house method, according to manufacturer instruction manual

Results:

Reference Set Point, dB	Instrument Readings, dB
94	94.0
114	114.0

PREPARED AND CHECKED BY:

For and On Behalf of **WELLAB Ltd.**

PATRICK TSE
Laboratory Manager

TEST REPORT

APPLICANT: Cinotech Consultants Limited
Room 1710, Technology Park,
18 On Lai Street,
Shatin, NT, Hong Kong

Test Report No.:	30524A
Date of Issue:	2018-12-17
Date Received:	2018-12-15
Date Tested:	2018-12-15
Date Completed:	2018-12-17
Next Due Date:	2019-12-16

ATTN: Mr. W.K. Tang

Page: 1 of 1

Certificate of Calibration

Item for calibration:

Description	: Sound & Vibration Analyser
Manufacturer	: BSWA
Model No.	: BSWA 801
Serial No.	: 35921
Equipment No.	: N-13-02

Test conditions:

Room Temperature	: 17-22 degree Celsius
Relative Humidity	: 40-70%

Test Specifications:

Performance checking at 94 and 114 dB

Methodology:

In-house method, according to manufacturer instruction manual

Results:

Reference Set Point, dB	Instrument Readings, dB
94	94.0
114	114.0

PREPARED AND CHECKED BY:

For and On Behalf of **WELLAB Ltd.**

PATRICK TSE
Laboratory Manager

TEST REPORT

APPLICANT: Cinotech Consultants Limited
Room 1710, Technology Park,
18 On Lai Street,
Shatin, NT, Hong Kong

Test Report No.:	29817
Date of Issue:	2018-09-29
Date Received:	2018-09-28
Date Tested:	2018-09-28
Date Completed:	2018-09-29
Next Due Date:	2019-09-28

ATTN: Mr. W.K. Tang

Page: 1 of 1

Item for calibration:

Description	: Acoustical Calibrator
Manufacturer	: SVANTEK
Model No.	: SV30A
Serial No.	: 24780
Equipment No.	: N-09-05

Test conditions:

Room Temperature	: 17-22 degree Celsius
Relative Humidity	: 40-70%

Methodology:

The Sound Level Calibrator has been calibrated in accordance with the documented procedures and using standard(s) and instrument(s) which are recommended by the manufacturer, or equivalent.

Results:

Sound Pressure Level (1kHz)	Measured SPL	Tolerance
At 94 dB SPL	94.0	94.0 ± 0.1 dB
At 114 dB SPL	114.0	114.0 ± 0.1 dB

PREPARED AND CHECKED BY:

For and On Behalf of **WELLAB Ltd.**



PATRICK TSE

Laboratory Manager

TEST REPORT

APPLICANT: Cinotech Consultants Limited
Room 1710, Technology Park,
18 On Lai Street,
Shatin, NT, Hong Kong

Test Report No.:	29683
Date of Issue:	2018-08-20
Date Received:	2018-08-17
Date Tested:	2018-08-17
Date Completed:	2018-08-20
Next Due Date:	2019-08-19

ATTN: Mr. W.K. Tang

Page: 1 of 1

Item for calibration:

Description	: Acoustical Calibrator
Manufacturer	: Brüel & Kjær
Model No.	: 4231
Serial No.	: 2412367
Equipment No.	: N-02-03

Test conditions:

Room Temperature	: 17-22 degree Celsius
Relative Humidity	: 40-70 %

Methodology:

The Sound Level Calibrator has been calibrated in accordance with the documented procedures and using standard(s) and instrument(s) which are recommended by the manufacturer, or equivalent.

Results:

Sound Pressure Level (1kHz)	Measured SPL	Tolerance
At 94 dB SPL	94.0	94.0 ± 0.1 dB
At 114 dB SPL	114.0	114.0 ± 0.1 dB

PREPARED AND CHECKED BY:

For and On Behalf of **WELLAB Ltd.**

PATRICK TSE
Laboratory Manager

TEST REPORT

APPLICANT: Wellab Limited
(EM&A Department)
Room 1701, Technology Park,
18 On Lai Street,
Shatin, NT, Hong Kong

Test Report No.:	31951
Date of Issue:	2019-08-20
Date Received:	2019-08-16
Date Tested:	2019-08-16
Date Completed:	2019-08-20
Next Due Date:	2020-08-19

Page: 1 of 1

ATTN: Mr. W. K. Tang

Certificate of Calibration

Item for Calibration:

Description	: Acoustical Calibrator
Manufacturer	: Brüel & Kjær
Model No.	: 4321
Serial No.	: 2412367
Equipment No.	: N-02-03

Test Conditions:

Room Temperature	: 17-22 degree Celsius
Relative Humidity	: 40-70%

Methodology:

The Sound Level Calibrator has been calibrated in accordance with the document procedures and using standard(s) and instruction(s) which are recommended by the manufacturer, or equivalent.

Results:

Sound Pressure Level (1kHz)	Measured SPL	Tolerance
At 94 dB SPL	94.0	94.0 ± 0.1dB
At 114 dB SPL	114.0	114.0 ± 0.1dB

PREPARED AND CHECKED BY:

For and On Behalf of **WELLAB Ltd.**

PATRICK TSE
Laboratory Manager

High-Volume TSP Sampler 5-POINT CALIBRATION DATA SHEET

File No. MA16002/70/0007

Station: AM1a - SWHSTW site boundary Operator: WK
Date: 10-Jul-19 Next Due Date: 9-Sep-19
Equipment No.: A-01-70 Serial No. 3216

Ambient Condition			
Temperature, Ta (K)	304	Pressure, Pa (mmHg)	755.5

Orifice Transfer Standard Information					
Serial No.	0993	Slope, mc	0.0572	Intercept, bc	-0.02285
Last Calibration Date:	25-Feb-19	$mc \times Qstd + bc = [\Delta H \times (Pa/760) \times (298/Ta)]^{1/2}$			
Next Calibration Date:	25-Feb-20	$Qstd = \{[\Delta H \times (Pa/760) \times (298/Ta)]^{1/2} - bc\} / mc$			

Calibration of TSP Sampler					
Calibration Point	Orifice			HVS	
	ΔH (orifice), in. of water	$[\Delta H \times (Pa/760) \times (298/Ta)]^{1/2}$	Qstd (CFM) X - axis	ΔW (HVS), in. of water	$[\Delta W \times (Pa/760) \times (298/Ta)]^{1/2}$ Y-axis
1	12.5	3.49	61.41	7.8	2.76
2	10.4	3.18	56.05	6.0	2.42
3	7.7	2.74	48.28	5.1	2.23
4	5.3	2.27	40.13	3.7	1.90
5	3.3	1.79	31.75	2.2	1.46

By Linear Regression of Y on X

Slope, mw = 0.0412 Intercept, bw : 0.1972
Correlation coefficient* = 0.9926

*If Correlation Coefficient < 0.990, check and recalibrate.

Set Point Calculation

From the TSP Field Calibration Curve, take Qstd = 43 CFM

From the Regression Equation, the "Y" value according to

$$mw \times Qstd + bw = [\Delta W \times (Pa/760) \times (298/Ta)]^{1/2}$$

Therefore, Set Point; W = $(mw \times Qstd + bw)^2 \times (760 / Pa) \times (Ta / 298) =$ 3.97

Remarks: _____

Conducted by: M.K. Tang Signature: [Signature]
Checked by: LEE MAN WAI Signature: [Signature]

Date: 10/7/19
Date: 10-7-2019

High-Volume TSP Sampler 5-POINT CALIBRATION DATA SHEET

File No. MA16002/45/0007

Station: AM2a - RE's Site Office Operator: WK
Date: 10-Jul-19 Next Due Date: 9-Sep-19
Equipment No.: A-01-45 Serial No. 1309

Ambient Condition			
Temperature, Ta (K)	304	Pressure, Pa (mmHg)	755.5

Orifice Transfer Standard Information					
Serial No.	0993	Slope, mc	0.0572	Intercept, bc	-0.02285
Last Calibration Date:	25-Feb-19	$mc \times Q_{std} + bc = [\Delta H \times (Pa/760) \times (298/Ta)]^{1/2}$			
Next Calibration Date:	25-Feb-20	$Q_{std} = \{[\Delta H \times (Pa/760) \times (298/Ta)]^{1/2} - bc\} / mc$			

Calibration of TSP Sampler					
Calibration Point	Orifice			HVS	
	ΔH (orifice), in. of water	$[\Delta H \times (Pa/760) \times (298/Ta)]^{1/2}$	Qstd (CFM) X - axis	ΔW (HVS), in. of water	$[\Delta W \times (Pa/760) \times (298/Ta)]^{1/2}$ Y-axis
1	12.9	3.55	62.38	7.8	2.76
2	10.7	3.23	56.85	6.8	2.57
3	7.8	2.76	48.59	5.0	2.21
4	5.6	2.34	41.24	3.5	1.85
5	3.3	1.79	31.75	2.2	1.46

By Linear Regression of Y on X

Slope, mw = 0.0432 Intercept, bw = 0.0905
Correlation coefficient* = 0.9989

*If Correlation Coefficient < 0.990, check and recalibrate.

Set Point Calculation

From the TSP Field Calibration Curve, take Qstd = 43 CFM

From the Regression Equation, the "Y" value according to

$$mw \times Q_{std} + bw = [\Delta W \times (Pa/760) \times (298/Ta)]^{1/2}$$

Therefore, Set Point; W = $(mw \times Q_{std} + bw)^2 \times (760 / Pa) \times (Ta / 298) =$ 3.89

Remarks: _____

Conducted by: W.K. Tang Signature: W.K. Tang
Checked by: LEE MAN WAI Signature: LEE MAN WAI

Date: 10/7/19
Date: 10-7-19

Certificate of Calibration

Calibration Certification Information

Cal. Date: February 25, 2019

Rootsmeter S/N: 438320

Ta: 294

°K

Operator: Jim Tisch

Pa: 762.0

mm Hg

Calibration Model #: TE-5025A

Calibrator S/N: 0993

Run	Vol. Init (m3)	Vol. Final (m3)	ΔVol. (m3)	ΔTime (min)	ΔP (mm Hg)	ΔH (in H2O)
1	1	2	1	1.4070	3.2	2.00
2	3	4	1	1.0000	6.3	4.00
3	5	6	1	0.8940	7.8	5.00
4	7	8	1	0.8520	8.7	5.50
5	9	10	1	0.7010	12.7	8.00

Data Tabulation

Vstd (m3)	Qstd (x-axis)	$\sqrt{\Delta H \left(\frac{Pa}{Pstd} \right) \left(\frac{Tstd}{Ta} \right)}$ (y-axis)	Va	Qa (x-axis)	$\sqrt{\Delta H \left(\frac{Ta}{Pa} \right)}$ (y-axis)
1.0120	0.7193	1.4257	0.9958	0.7077	0.8784
1.0079	1.0079	2.0162	0.9917	0.9917	1.2423
1.0059	1.1251	2.2542	0.9898	1.1071	1.3889
1.0047	1.1792	2.3642	0.9886	1.1603	1.4567
0.9993	1.4256	2.8513	0.9833	1.4028	1.7569
QSTD	m=	2.02048	QA	m=	1.26519
	b=	-0.02285		b=	-0.01408
	r=	0.99995		r=	0.99995

Calculations

Vstd=	$\Delta Vol((Pa-\Delta P)/Pstd)(Tstd/Ta)$	Va=	$\Delta Vol((Pa-\Delta P)/Pa)$
Qstd=	Vstd/ΔTime	Qa=	Va/ΔTime
For subsequent flow rate calculations:			
Qstd= $1/m \left(\left(\sqrt{\Delta H \left(\frac{Pa}{Pstd} \right) \left(\frac{Tstd}{Ta} \right)} \right) - b \right)$		Qa= $1/m \left(\left(\sqrt{\Delta H \left(\frac{Ta}{Pa} \right)} \right) - b \right)$	

Standard Conditions

Tstd: 298.15 °K

Pstd: 760 mm Hg

Key

ΔH: calibrator manometer reading (in H2O)

ΔP: rootsmeter manometer reading (mm Hg)

Ta: actual absolute temperature (°K)

Pa: actual barometric pressure (mm Hg)

b: intercept

m: slope

RECALIBRATION

US EPA recommends annual recalibration per 1998 40 Code of Federal Regulations Part 50 to 51, Appendix B to Part 50, Reference Method for the Determination of Suspended Particulate Matter in the Atmosphere, 9.2.17, page 30

APPENDIX D
1-HOUR AND 24-HOUR TSP
MONITORING RESULTS AND
GRAPHICAL PRESENTATION

Appendix D - 1-hour TSP Monitoring Results

Location AM1 - No.31 Wai Loi Tsuen			
Date	Time	Weather	Particulate Concentration ($\mu\text{g}/\text{m}^3$)
1-Aug-19	9:00	Rainy	44.7
1-Aug-19	10:00	Rainy	45.5
1-Aug-19	11:00	Rainy	49.1
7-Aug-19	8:30	Sunny	74.4
7-Aug-19	9:30	Sunny	85.3
7-Aug-19	10:30	Sunny	80.2
13-Aug-19	9:00	Sunny	45.8
13-Aug-19	10:00	Sunny	50.6
13-Aug-19	11:00	Sunny	51.1
19-Aug-19	8:00	Fine	100.6
19-Aug-19	9:00	Fine	101.2
19-Aug-19	10:00	Fine	99.3
22-Aug-19	9:00	Sunny	45.9
22-Aug-19	10:00	Sunny	50.0
22-Aug-19	11:00	Sunny	49.3
28-Aug-19	8:30	Fine	80.2
28-Aug-19	9:30	Fine	91.7
28-Aug-19	10:30	Fine	96.3
Minimum			44.7
Maximum			101.2
Average			69.0

Location AM2 - Fu Tei Au			
Date	Time	Weather	Particulate Concentration ($\mu\text{g}/\text{m}^3$)
1-Aug-19	9:00	Rainy	46.1
1-Aug-19	10:00	Rainy	50.0
1-Aug-19	11:00	Rainy	46.3
7-Aug-19	13:50	Sunny	64.8
7-Aug-19	14:50	Sunny	82.1
7-Aug-19	15:50	Sunny	75.0
13-Aug-19	13:00	Sunny	41.0
13-Aug-19	14:00	Sunny	43.6
13-Aug-19	15:00	Sunny	37.9
19-Aug-19	13:00	Cloudy	110.2
19-Aug-19	14:00	Cloudy	111.9
19-Aug-19	15:00	Cloudy	110.6
22-Aug-19	13:00	Sunny	42.1
22-Aug-19	14:00	Sunny	43.9
22-Aug-19	15:00	Sunny	41.2
28-Aug-19	13:00	Fine	96.3
28-Aug-19	14:00	Fine	91.6
28-Aug-19	15:00	Fine	100.0
Minimum			37.9
Maximum			111.9
Average			68.6

Appendix D- 24-hour TSP Monitoring Results

AM1a - SWHSTW site boundary

Sampling Date	Start Time	Weather Condition	Air Temp. (K)	Atmospheric Pressure, Pa (mmHg)	Filter Weight (g)		Particulate weight (g)	Elapse Time		Sampling Time(hrs.)	Flow Rate (m ³ /min.)		Av. flow (m ³ /min)	Total vol. (m ³)	Conc. (µg/m ³)
					Initial	Final		Initial	Final		Initial	Final			
6-Aug-19	9:00	Sunny	301.1	755.1	3.4626	3.5007	0.0381	17568.6	17592.6	24.0	1.23	1.23	1.23	1766.6	21.6
12-Aug-19	9:00	Sunny	303.9	754.3	3.4640	3.5194	0.0554	17592.6	17616.6	24.0	1.22	1.22	1.22	1756.5	31.5
16-Aug-19	9:00	Cloudy	303.5	754.6	3.4936	3.5469	0.0533	17616.6	17640.6	24.0	1.22	1.22	1.22	1758.2	30.3
21-Aug-19	9:00	Sunny	301.1	757.3	3.5191	3.5579	0.0388	17640.6	17664.6	24.0	1.23	1.23	1.23	1769.5	21.9
27-Aug-19	9:00	Cloudy	300.3	759.1	3.5358	3.5783	0.0425	17664.6	17688.6	24.0	1.23	1.23	1.23	1774.4	24.0
														Min	21.6
														Max	31.5
														Average	25.9

AM2a - RE's Site Office

Sampling Date	Start Time	Weather Condition	Air Temp. (K)	Atmospheric Pressure, Pa (mmHg)	Filter Weight (g)		Particulate weight (g)	Elapse Time		Sampling Time(hrs.)	Flow Rate (m ³ /min.)		Av. flow (m ³ /min)	Total vol. (m ³)	Conc. (µg/m ³)
					Initial	Final		Initial	Final		Initial	Final			
6-Aug-19	9:00	Sunny	300.8	754.8	3.4385	3.4953	0.0568	8471.6	8495.6	24.0	1.22	1.22	1.22	1762.5	32.2
12-Aug-19	9:00	Sunny	303.6	754.0	3.5334	3.5635	0.0301	8495.6	8519.6	24.0	1.22	1.22	1.22	1753.0	17.2
16-Aug-19	9:00	Cloudy	303.2	754.3	3.4850	3.5444	0.0594	8519.6	8543.6	24.0	1.22	1.22	1.22	1754.6	33.9
21-Aug-19	9:00	Sunny	300.8	757.0	3.5301	3.5883	0.0582	8543.6	8567.6	24.0	1.23	1.23	1.23	1765.2	33.0
27-Aug-19	9:00	Cloudy	300.0	758.8	3.5592	3.6211	0.0619	8567.6	8591.6	24.0	1.23	1.23	1.23	1769.9	35.0
														Min	17.2
														Max	35.0
														Average	30.2

1-hr TSP Concentration Levels

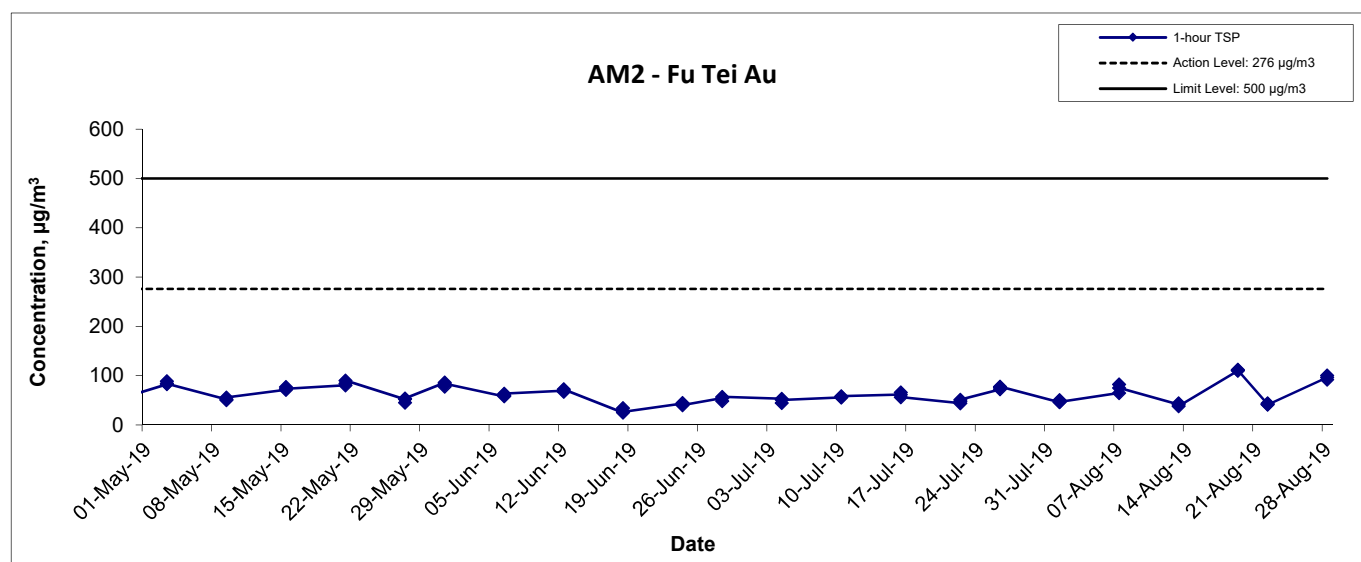
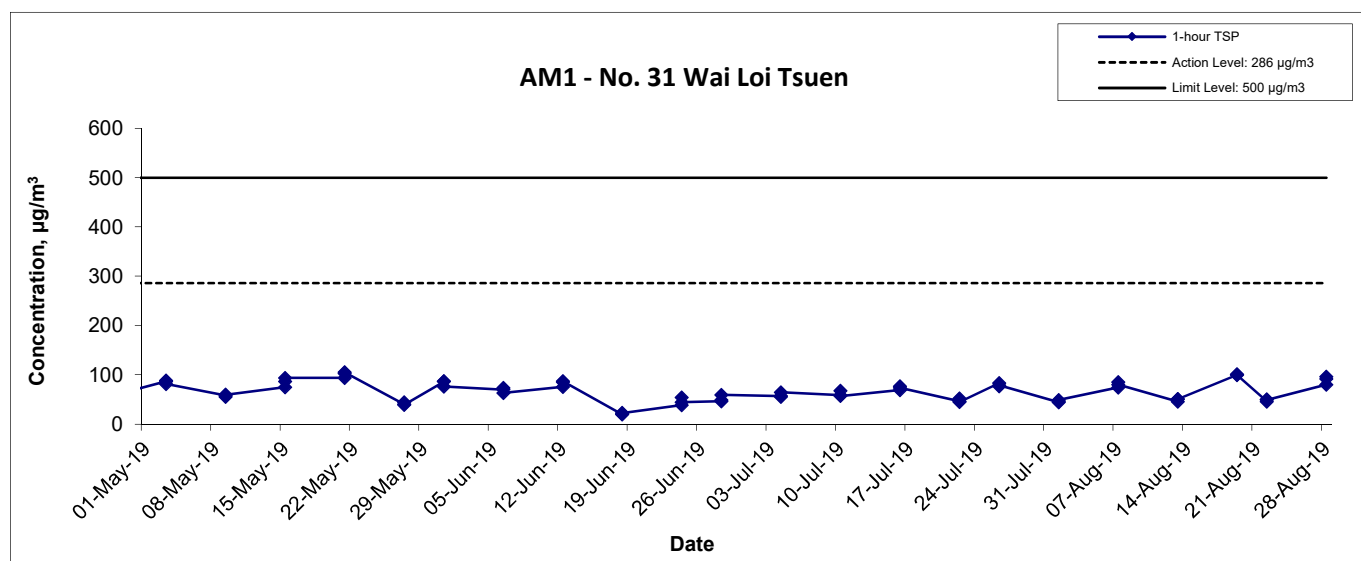

Title Contract No. DE/2014/01 Provision of Electrical and Mechanical and Facilities for Shek Wu Hui Sewage Treatment Works Graphical Presentation of 1-hour TSP Monitoring Results	Scale N.T.S	Project No. MA16002	 consulting . testing . research
	Date Aug-19	Appendix D	

24-hr TSP Concentration Levels

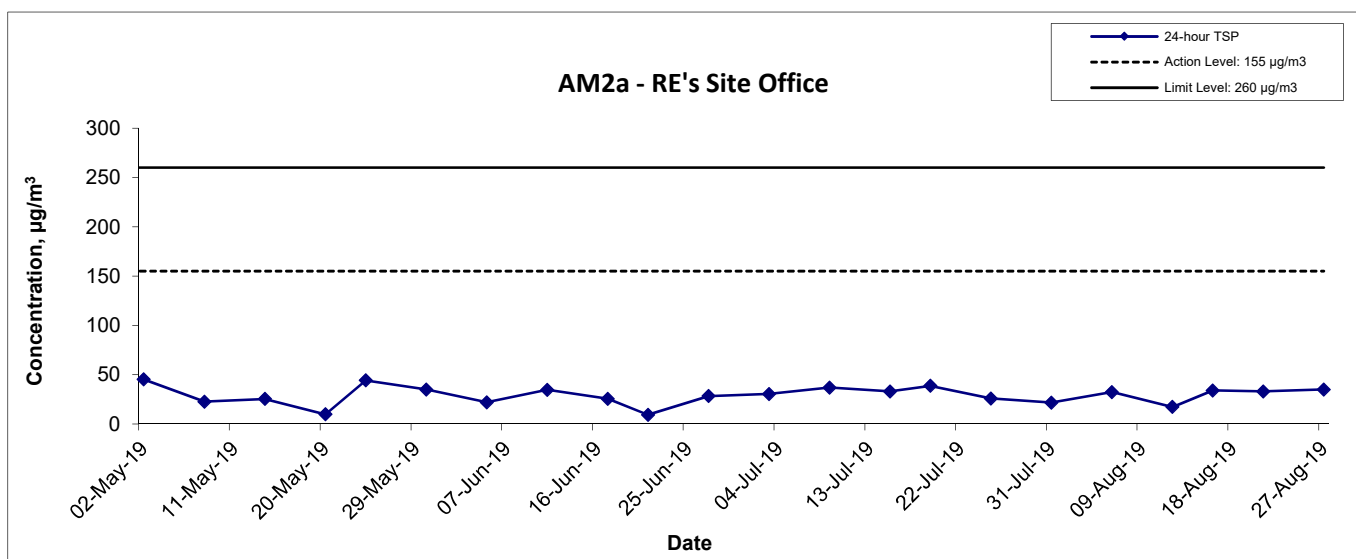
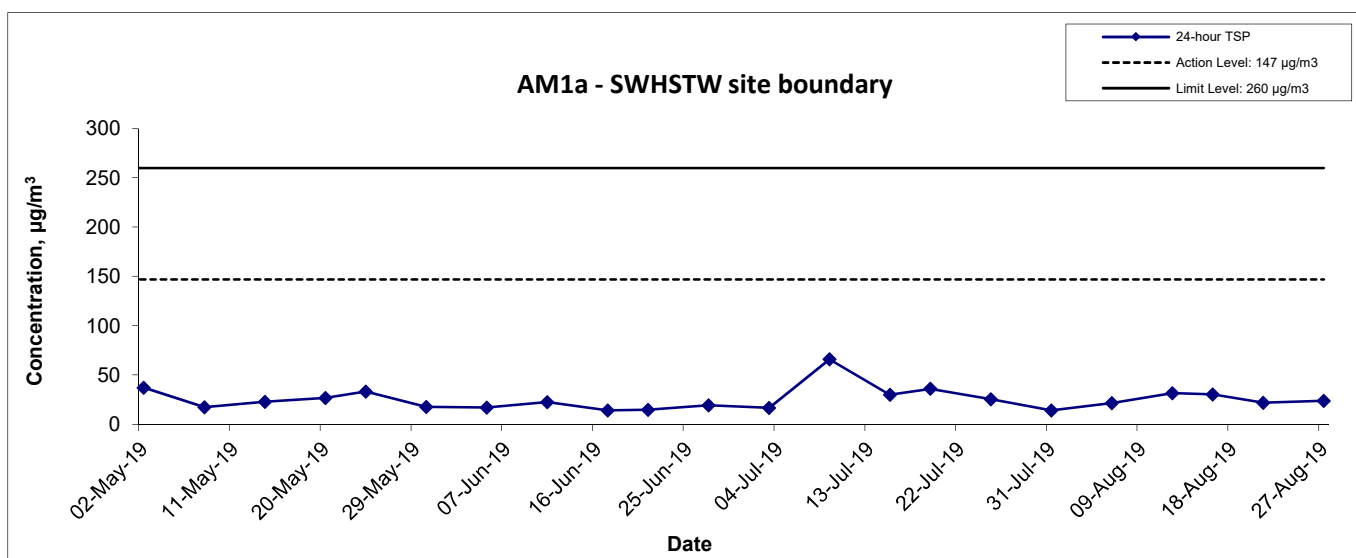

Title Contract No. DE/2014/01 Provision of Electrical and Mechanical and Facilities for Shek Wu Hui Sewage Treatment Works Graphical Presentation of 24-hour TSP Monitoring Results	Scale N.T.S	Project No. MA16002	 consulting . testing . research
	Date Aug-19	Appendix D	

APPENDIX E
NOISE MONITORING RESULTS AND
GRAPHICAL PRESENTATIONS

Appendix E - Noise Monitoring Results

(0700-1900 hrs on Normal Weekdays)

Location NM1 - No.31 Wai Loi Tsuen					
Date	Time	Weather	Unit: dB (A) (30-min)		
			Measured Noise Level		
			L _{eq}	L ₁₀	L ₉₀
1-Aug-19	9:15	Rainy	62.1	64.8	57.8
7-Aug-19	8:30	Sunny	57.2	59.7	52.9
13-Aug-19	9:10	Sunny	66.5	67.3	61.2
22-Aug-19	9:15	Sunny	65.6	67.8	61.3
28-Aug-19	10:00	Cloudy	58.3	59.9	53.1

Location NM2 - Fu Tei Au					
Date	Time	Weather	Unit: dB (A) (30-min)		
			Measured Noise Level		
			L _{eq}	L ₁₀	L ₉₀
1-Aug-19	10:45	Rainy	57.2	60.1	53.5
7-Aug-19	13:00	Sunny	61.3	64.7	57.2
13-Aug-19	13:25	Sunny	62.6	64.3	59.1
22-Aug-19	13:20	Sunny	62.3	63.5	58.4
28-Aug-19	14:15	Cloudy	62.4	65.0	57.1

Noise Levels

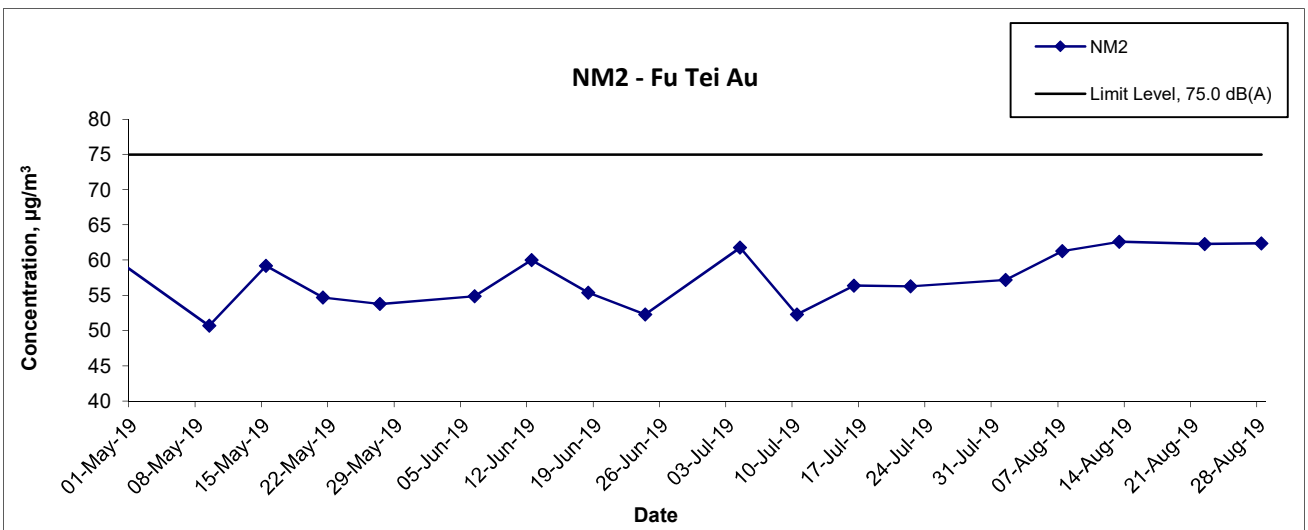
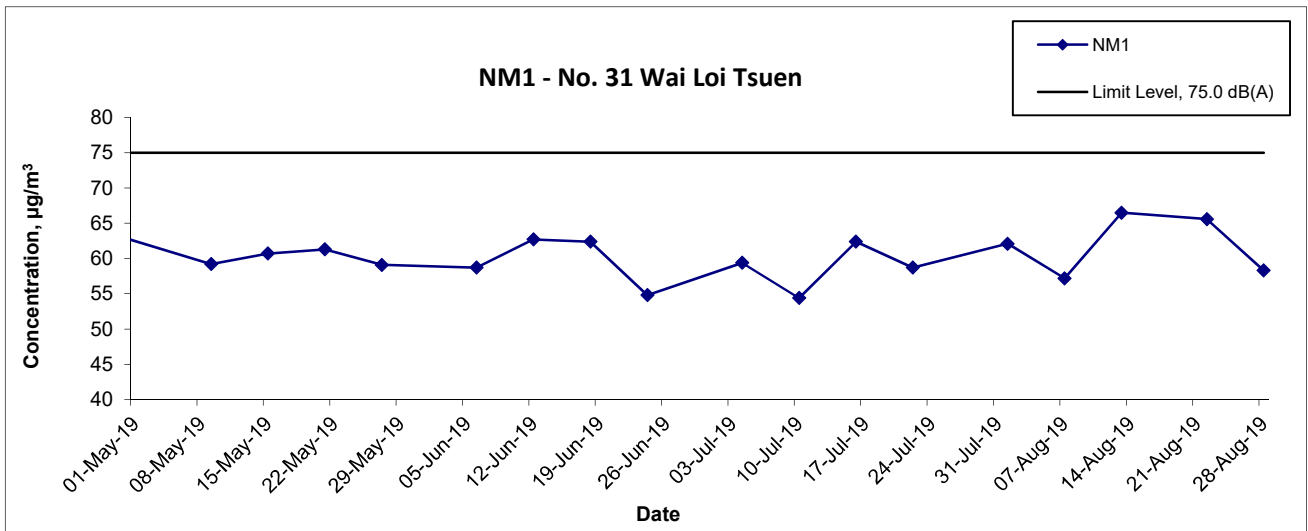

Title	Contract No. DE/2014/01 Provision of Electrical and Mechanical and Facilities for Shek Wu Hui Sewage Treatment Works	Scale N.T.S	Project No. MA16002	
	Graphical Presentation of Noise Monitoring Results	Date Aug-19	Appendix E	

APPENDIX F
SUMMARY OF EXCEEDANCE

APPENDIX F – SUMMARY OF EXCEEDANCE

Reporting Month: August 2019

- a) Exceedance Report for 1-hr TSP (NIL)**
- b) Exceedance Report for 24-hr TSP (NIL)**
- c) Exceedance Report for Construction Noise (NIL)**

APPENDIX G
SITE AUDIT SUMMARY

Contract No: DE/2014/01

Provision of Electrical and Mechanical Facilities for Shek Wu Hui Sewage Treatment Works - Further Expansion Phase 1A - Advance Works and Ng Chow South Road Sewage Pumping Station



Record Summary of Environmental Site Inspection

Inspection Information

Checklist Reference Number	190807
Date	7 August 2019 (Wednesday)
Time	09:30-10:30

Ref. No.	Non-Compliance	Related Item No.
-	None identified	-

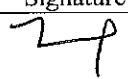
Ref. No.	Remarks/Observations	Related Item No.
	<p>Part C - Water Quality</p> <ul style="list-style-type: none">• No environmental deficiency was identified during the site inspection. <p>Part D - Air Quality</p> <ul style="list-style-type: none">• No environmental deficiency was identified during the site inspection. <p>Part E - Construction Noise Impact</p> <ul style="list-style-type: none">• No environmental deficiency was identified during the site inspection. <p>Part F - Waste / Chemical Management</p> <ul style="list-style-type: none">• No environmental deficiency was identified during the site inspection. <p>Part G - Permit / Licenses</p> <ul style="list-style-type: none">• No environmental deficiency was identified during the site inspection. <p>Others / Remarks</p> <ul style="list-style-type: none">• Follow-up on previous audit session (Ref. No. 190731), environmental deficiency was rectified by contractor.	

	Name	Signature	Date
Recorded by	Eric Chan		8 August 2019
Checked by	Dr. Priscilla Choy		8 August 2019

Contract No: DE/2014/01

Provision of Electrical and Mechanical Facilities for Shek Wu Hui Sewage Treatment Works - Further Expansion Phase 1A - Advance Works and Ng Chow South Road Sewage Pumping Station



Record Summary of Environmental Site Inspection

Inspection Information

Checklist Reference Number	190816
Date	16 August 2019 (Friday)
Time	09:30-10:30

Ref. No.	Non-Compliance	Related Item No.
-	None identified	-

Ref. No.	Remarks/Observations	Related Item No.
	<p>Part C - Water Quality</p> <ul style="list-style-type: none">• No environmental deficiency was identified during the site inspection. <p>Part D - Air Quality</p> <ul style="list-style-type: none">• No environmental deficiency was identified during the site inspection. <p>Part E - Construction Noise Impact</p> <ul style="list-style-type: none">• No environmental deficiency was identified during the site inspection. <p>Part F - Waste / Chemical Management</p> <ul style="list-style-type: none">• No environmental deficiency was identified during the site inspection. <p>Part G - Permit / Licenses</p> <ul style="list-style-type: none">• No environmental deficiency was identified during the site inspection. <p>Others / Remarks</p> <ul style="list-style-type: none">• Follow-up on previous audit session (Ref. No. 190807), environmental deficiency was rectified by contractor.	

	Name	Signature	Date
Recorded by	Eric Chan		19 August 2019
Checked by	Dr. Priscilla Choy		19 August 2019

Contract No: DE/2014/01

Provision of Electrical and Mechanical Facilities for Shek Wu Hui Sewage Treatment Works - Further Expansion Phase 1A - Advance Works and Ng Chow South Road Sewage Pumping Station



Record Summary of Environmental Site Inspection

Inspection Information

Checklist Reference Number	190821
Date	21 August 2019 (Wednesday)
Time	09:30-10:30

Ref. No.	Non-Compliance	Related Item No.
-	None identified	-

Ref. No.	Remarks/Observations	Related Item No.
	<p>Part C - Water Quality</p> <ul style="list-style-type: none">• No environmental deficiency was identified during the site inspection. <p>Part D - Air Quality</p> <ul style="list-style-type: none">• No environmental deficiency was identified during the site inspection. <p>Part E - Construction Noise Impact</p> <ul style="list-style-type: none">• No environmental deficiency was identified during the site inspection. <p>Part F - Waste / Chemical Management</p> <ul style="list-style-type: none">• No environmental deficiency was identified during the site inspection. <p>Part G - Permit / Licenses</p> <ul style="list-style-type: none">• No environmental deficiency was identified during the site inspection. <p>Others / Remarks</p> <ul style="list-style-type: none">• Follow-up on previous audit session (Ref. No. 190816), environmental deficiency was rectified by contractor.	

	Name	Signature	Date
Recorded by	Eric Chan		21 August 2019
Checked by	Dr. Priscilla Choy		21 August 2019

Contract No: DE/2014/01

Provision of Electrical and Mechanical Facilities for Shek Wu Hui Sewage Treatment Works - Further Expansion Phase 1A - Advance Works and Ng Chow South Road Sewage Pumping Station

Record Summary of Environmental Site Inspection

Inspection Information

Checklist Reference Number	190828
Date	28 August 2019 (Wednesday)
Time	09:30-10:30

Ref. No.	Non-Compliance	Related Item No.
-	None identified	-

Ref. No.	Remarks/Observations	Related Item No.
	<p>Part C - Water Quality</p> <ul style="list-style-type: none">• No environmental deficiency was identified during the site inspection. <p>Part D - Air Quality</p> <ul style="list-style-type: none">• No environmental deficiency was identified during the site inspection. <p>Part E - Construction Noise Impact</p> <ul style="list-style-type: none">• No environmental deficiency was identified during the site inspection. <p>Part F - Waste / Chemical Management</p> <ul style="list-style-type: none">• No environmental deficiency was identified during the site inspection. <p>Part G - Permit / Licenses</p> <ul style="list-style-type: none">• No environmental deficiency was identified during the site inspection. <p>Others / Remarks</p> <ul style="list-style-type: none">• On previous audit session (Ref. No. 190821), no environmental deficiency was observed during the site inspection.	

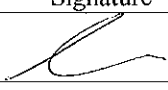
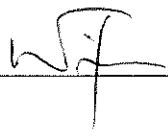
	Name	Signature	Date
Recorded by	ChunMing Li		28 August 2019
Checked by	Dr. Priscilla Choy		28 August 2019

**APPENDIX H
SUMMARY OF AMOUNT OF WASTE
GENERATED**

Name of Department: Drainage Services Department

Contract No. : DE/2014/01

Monthly Summary Waste Flow Table for 2018

Month	Annual Quantities of Inert C&D Materials Generated Monthly						Annual Quantities of C&D Materials Generated Monthly				
	Total Quantity Generated	Hard Rock & Large Broken Concrete	Reused in the Contract	Reused in other Projects	Disposed as Public Fill	Imported Fill	Metals	Paper/ cardboard packaging	Plastics (see Note 3)	Chemicals Waste	Others, e.g. general refuse
	(in '000m ³)	(in '000m ³)	(in '000m ³)	(in '000m ³)	(in '000m ³)	(in '000m ³)	(in '000 kg)	(in '000 kg)	(in '000 kg)	(in '000 kg)	(in '000 kg)
Jan	0	0	0	0	0	0	0	0	0	0	0
Feb	0	0	0	0	0	0	0	0	0	0	1.00
Mar	0	0	0	0	0	0	0	0	0	0	0
Apr	0	0	0	0	0	0	0	0	0	0	7.16
May	0	0	0	0	0	0	0	0	0	0	5.31
Jun	0	0	0	0	0	0	0	0	0	0	8.24
Sub-total	0	0	0	0	0	0	0	0	0	0	21.71
Jul	0	0	0	0	0	0	0	0	0	0	4.63
Aug	0	0	0	0	0	0	0	0.022	0	0	2.98
Sep	0	0	0	0	0	0	0	0.026	0	0	6.01
Oct	0	0	0	0	0	0	0	0.009	0	0	7.96
Nov	0	0	0	0	0	0	0	0	0	0	5.30
Dec	0	0	0	0	0	0	0	0.032	0	0	7.20
Total	0	0	0	0	0	0	0	0.089	0	0	55.79

Forecast of Total Quantities of C&D Materials to be Generated from the Contractor										
Total Quantity Generated	Hard Rock & Large Broken Concrete	Reused in the Contract	Reused in other Projects	Disposed as Public Fill	Imported Fill	Metals	Paper/ cardboard packaging	Plastics (see Note 3)	Chemicals Waste	Others, e.g. general refuse
(in '000 m ³)	(in '000 m ³)	(in '000 m ³)	(in '000 m ³)	(in '000 m ³)	(in '000 m ³)	(in '000 kg)	(in '000 kg)	(in '000 kg)	(in '000 kg)	(in '000 kg)
0	0	0	0	0	0	0	1	0.5	0.5	70

- Notes: (1) The performance targets are given in PS Clause 6.21.8(14).
 (2) The waste flow table shall also include C&D materials that are specified in the Contract to be imported for use at the Site.
 (3) Plastics refer to plastic bottles/containers, plastic sheets/foam from packaging material.

The Contractor shall also submit the latest forecast of the total amount of C&D materials expected to be generated from the Works, together with a breakdown of the nature where the total amount of C&D materials expected to be generated from the Works is equal to or exceeding 50,000 m³. (PS Clause 6.21.7(4)(b) refers).

Name of Department: Drainage Services Department

Contract No. : DE/2014/01

Monthly Summary Waste Flow Table for 2019

Month	Annual Quantities of Inert C&D Materials Generated Monthly						Annual Quantities of C&D Materials Generated Monthly				
	Total Quantity Generated	Hard Rock & Large Broken Concrete	Reused in the Contract	Reused in other Projects	Disposed as Public Fill	Imported Fill	Metals	Paper/ cardboard packaging	Plastics (see Note 3)	Chemicals Waste	Others, e.g. general refuse
	(in '000m ³)	(in '000m ³)	(in '000m ³)	(in '000m ³)	(in '000m ³)	(in '000m ³)	(in '000 kg)	(in '000 kg)	(in '000 kg)	(in '000 kg)	(in '000 kg)
Jan	0	0	0	0	0	0	0	0.016	0	0	4.06
Feb	0	0	0	0	0	0	0	0.009	0	0	2.63
Mar	0	0	0	0	0	0	0	0.028	0	0	3.99
Apr	0	0	0	0	0	0	0	0.015	0	0	9.58
May	0	0	0	0	0	0	0	0	0	0	6.91
Jun	0	0	0	0	0	0	0	0.025	0	0	24.61
Sub-total	0	0	0	0	0	0	0	0.093	0	0	51.78
Jul	0	0	0	0	0	0	0	0.021	0	0	2.89
Aug	0	0	0	0	0	0	0	0.035	0	0	3.63
Sep	0	0	0	0	0	0	0	0	0	0	0
Oct	0	0	0	0	0	0	0	0	0	0	0
Nov	0	0	0	0	0	0	0	0	0	0	0
Dec	0	0	0	0	0	0	0	0	0	0	0
Total	0	0	0	0	0	0	0	0.149	0	0	58.30

Forecast of Total Quantities of C&D Materials to be Generated from the Contractor										
Total Quantity Generated	Hard Rock & Large Broken Concrete	Reused in the Contract	Reused in other Projects	Disposed as Public Fill	Imported Fill	Metals	Paper/ cardboard packaging	Plastics (see Note 3)	Chemicals Waste	Others, e.g. general refuse
(in '000 m ³)	(in '000 m ³)	(in '000 m ³)	(in '000 m ³)	(in '000 m ³)	(in '000 m ³)	(in '000 kg)	(in '000 kg)	(in '000 kg)	(in '000 kg)	(in '000 kg)
0	0	0	0	0	0	0	0.5	0.5	0.5	70

- Notes: (1) The performance targets are given in PS Clause 6.21.8(14).
 (2) The waste flow table shall also include C&D materials that are specified in the Contract to be imported for use at the Site.
 (3) Plastics refer to plastic bottles/containers, plastic sheets/foam from packaging material.

The Contractor shall also submit the latest forecast of the total amount of C&D materials expected to be generated from the Works, together with a breakdown of the nature where the total amount of C&D materials expected to be generated from the Works is equal to or exceeding 50,000 m³. (PS Clause 6.21.7(4)(b) refers).

APPENDIX I
EVENT ACTION PLANS

APPENDIX I – Event / Action Plans

Table I-1 Event / Action Plan For Air Quality

EVENT	ACTION			
	ET	IEC	ER	CONTRACTOR
ACTION LEVEL				
1. Exceedance for one sample	1. Identify source, investigate the causes of exceedance and propose remedial measures; 2. Inform IEC and ER; 3. Repeat measurement to confirm finding; 4. Increase monitoring frequency to daily.	1. Check monitoring data submitted by ET; 2. Check Contractor's working method.	1. Notify Contractor.	1. Rectify any unacceptable practice; 2. Amend working methods if appropriate.
2. Exceedance for two or more consecutive samples	1. Identify source; 2. Inform IEC and ER; 3. Advise the ER on the effectiveness of the proposed remedial measures; 4. Repeat measurements to confirm findings; 5. Increase monitoring frequency to daily; 6. Discuss with IEC and Contractor on remedial actions required; 7. If exceedance continues, arrange meeting with IEC and ER; 8. If exceedance stops, cease additional monitoring	1. Check monitoring data submitted by ET; 2. Check Contractor's working method; 3. Discuss with ET and Contractor on possible remedial measures; 4. Advise the ET on the effectiveness of the proposed remedial measures; 5. Supervise Implementation of remedial measures.	1. Confirm receipt of notification of exceedance writing; 2. Notify Contractor; 3. Ensure remedial measures properly implemented	1. Submit proposals for remedial actions to IEC within three working days of notification; 2. Implement the agreed proposals; 3. Amend proposal if appropriate.

EVENT	ACTION			
	ET	IEC	ER	CONTRACTOR
LIMIT LEVEL				
1. Exceedance for one sample	1. Identify source, investigate the causes of exceedance and propose remedial measures; 2. Inform Contractor ,IEC, ER, and EPD; 3. Repeat measurement to confirm finding; 4. Increase monitoring frequency to daily; 5. Assess effectiveness of Contractor's remedial actions and keep IEC, EPD and ER informed of the results.	1. Check monitoring data submitted by ET; 2. Check Contractor's working method; 3. Discuss with ET and Contractor on possible remedial measures; 4. Advise the ER on the effectiveness of the proposed remedial measures; 5. Supervise implementation of remedial measures	1. Confirm receipt of notification of failure in writing; 2. Notify Contractor; 3. Ensure remedial measures properly implemented	1. Take immediate action to avoid further exceedance; 2. Submit proposals for remedial actions to IEC within 3 working days of notification; 3. Implement the agreed proposals; 4. Amend proposal if appropriate
2. Exceedance for two or more consecutive samples	1. Notify IEC, ER, Contractor and EPD; 2. Identify source; 3. Repeat measurement to confirm findings; 4. Increase monitoring frequency to daily; 5. Carry out analysis of Contractor's working procedures to determine possible mitigation to be implemented; 6. Arrange meeting with IEC and ER to discuss the remedial actions to be	1. Discuss amongst ER, ET, and Contractor on the potential remedial actions; 2. Review Contractor's remedial actions whenever necessary to assure their effectiveness and advise the ER accordingly; 3. Supervise the implementation of remedial measures.	1. Confirm receipt of notification of exceedance in writing; 2. Notify Contractor; 3. In consolidation with the IEC, agree with the Contractor on the remedial measures to be implemented; 4. Ensure remedial measures properly implemented; 5. If exceedance continues,	1. Take immediate action to avoid further exceedance; 2. Submit proposals for remedial actions to IEC within 3 working days of notification; 3. Implement the agreed proposals; 4. Resubmit proposals if problem still not under control; 5. Stop the relevant portion of works as determined by

EVENT	ACTION			
	ET	IEC	ER	CONTRACTOR
	<p>taken;</p> <p>7. Assess effectiveness of Contractor's remedial actions and keep IEC, EPD and ER informed of the results;</p> <p>8. If exceedance stops, cease additional monitoring</p>		<p>consider what portion of the work is responsible and instruct the Contractor to stop that portion of work until the exceedance is abated.</p>	<p>the ER until the exceedance is abated</p>

Table I-2 Event / Action Plan For Construction Noise

EVENT	ACTION			
	ET	IEC	ER	CONTRACTOR
Action Level being exceeded	<ol style="list-style-type: none"> 1. Notify IEC and Contractor; 2. Carry out investigation; 3. Report the results of investigation to the IEC, ER and Contractor; 4. Discuss with the Contractor and formulate remedial measures; 5. Increase monitoring frequency to check mitigation effectiveness 	<ol style="list-style-type: none"> 1. Review the analysed results submitted by the ET; 2. Review the proposed remedial measures by the Contractor and advise the ER accordingly; 3. Supervise the implementation of remedial measures. 	<ol style="list-style-type: none"> 1. Confirm receipt of notification of failure in writing; 2. Notify Contractor; 3. Require Contractor to propose remedial measures for the analysed noise problem; 4. Ensure remedial measures are properly implemented. 	<ol style="list-style-type: none"> 1. Submit noise mitigation proposals to IEC; 2. Implement noise mitigation proposals.
Limit Level being exceeded	<ol style="list-style-type: none"> 1. Identify source; 2. Inform IEC, ER, EPD and Contractor; 3. Repeat measurements to confirm findings; 4. Increase monitoring frequency; 5. Carry out analysis of Contractor's working procedures to determine possible mitigation to be implemented; 6. Inform IEC, ER and EPD the causes and actions taken for the exceedances; 7. Assess effectiveness of Contractor's remedial actions and keep IEC, EPD and ER informed of the results; 8. If exceedance stops, cease additional monitoring. 	<ol style="list-style-type: none"> 1. Discuss amongst ER, ET, and Contractor on the potential remedial actions; 2. Review Contractors remedial actions whenever necessary to assure their effectiveness and advise the ER accordingly; 3. Supervise the implementation of remedial measures. 	<ol style="list-style-type: none"> 1. Confirm receipt of notification of failure in writing; 2. Notify Contractor; 3. Require Contractor to propose remedial measures for the analysed noise problem; 4. Ensure remedial measures properly implemented; 5. If exceedance continues, consider what portion of the work is responsible and instruct the Contractor to stop that portion of work until the exceedance is abated. 	<ol style="list-style-type: none"> 1. Take immediate action to avoid further exceedance; 2. Submit proposals for remedial actions to IEC within 3 working days of notification; 3. Implement the agreed proposals; 4. Resubmit proposals if problem still not under control; 5. Stop the relevant portion of works as determined by the ER until the exceedance is abated.

**APPENDIX J
ENVIRONMENTAL MITIGATION
IMPLEMENTATION SCHEDULE (EMIS)**

APPENDIX J
IMPLEMENTATION SCHEDULE OF ENVIRONMENTAL MITIGATION MEASURES (EMIS)

EM&A Ref.	Recommended Mitigation Measures	Objectives of the Recommended Measures	Who to implement the measures?	Location of the measure	When to implement the measures?	Requirements / Relevant Legislations
A	Air Quality					
S2.4.1.3	<p>Dust suppression measures stipulated in the Air Pollution Control (Construction Dust) Regulation and good site practices:</p> <ul style="list-style-type: none"> Any excavated or stockpile of dusty material should be covered entirely by impervious sheeting or sprayed with water to maintain the entire surface wet and then removed or backfilled or reinstated where practicable within 24 hours of the excavation or unloading; Any dusty material remaining after a stockpile is removed should be wetted with water and cleared from the surface of roads; A stockpile of dusty material should not be extended beyond the pedestrian barriers, fencing or traffic cones; The load of dusty materials on a vehicle leaving a construction site should be covered entirely by impervious sheeting to ensure that the dusty materials do not leak from the vehicle; Where practicable, vehicle washing facilities with high pressure water jet should be provided at every discernible or designated vehicle exit point. The area where vehicle washing takes place and the road section between the washing facilities and the exit point should be paved with concrete, bituminous materials or hardcores; The portion of any road leading only to construction site that is within 30m of a vehicle entrance or exit should be kept clear of dusty materials; Surfaces where any pneumatic or power-driven drilling, cutting, polishing or other mechanical breaking operation takes place should be sprayed with water or a dust suppression chemical continuously; Any area that involves demolition activities should be sprayed with water or a dust suppression chemical immediately prior to, during and immediately after the activities so as to maintain the entire surface wet; Where a scaffolding is erected around the perimeter of a building under construction, effective dust screens, sheeting or netting should be provided to enclose the scaffolding from the ground floor level of the building, or a canopy should be provided from the first floor level up to the highest level of the scaffolding; Any skip hoist for material transport should be totally enclosed by impervious sheeting; Every stock of more than 20 bags of cement or dry pulverized fuel ash (PFA) should be covered entirely by impervious sheeting or placed in an area sheltered on the top and the 3 sides; Cement or dry PFA delivered in bulk should be stored in a closed silo fitted with an audible high level alarm which is interlocked with the 	To minimize the dust impact	Contractor	Work Sites	Construction phase of Advance Works and Main Works of Phase 1A	Air Pollution Control Ordinance (APCO) and Air Pollution Control (Construction Dust) Regulation

EM&A Ref.	Recommended Mitigation Measures	Objectives of the Recommended Measures	Who to implement the measures?	Location of the measure	When to implement the measures?	Requirements / Relevant Legislations
	material filling line and no overfilling is allowed; <ul style="list-style-type: none"> Loading, unloading, transfer, handling or storage of bulk cement or dry PFA should be carried out in a totally enclosed system or facility, and any vent or exhaust should be fitted with an effective fabric filter or equivalent air pollution control system. 					
B	Noise					
S3.4.1.1	Use of movable barrier, enclosure, acoustic mat and quiet plant. Use of wooden frames barrier with a small-cantilevered upper portion of superficial density not less than 14kg/m ² on a skid footing with 25mm thick internal sound absorptive lining.	To minimize construction noise impact arising from the Project at the affected noise sensitive receivers (NSRs)	Contractor	Work Sites	Construction phase of Advance Works and Main Works of Phase 1A	EIAO-TM,
S3.4.1.2	Good Site Practice: <ul style="list-style-type: none"> Only well-maintained plant should be operated on-site and plant should be serviced regularly during the construction program. Silencers or mufflers on construction equipment should be utilized and should be properly maintained during the construction program. Mobile plant, if any, should be sited as far away from NSRs as possible. Machines and plant (such as trucks) that may be in intermittent use should be shut down between works periods or should be throttled down to a minimum. Plant known to emit noise strongly in one direction should, wherever possible, be orientated so that the noise is directed away from the nearby NSRs. Material stockpiles and other structures should be effectively utilized, wherever practicable, in screening noise from on-site construction activities. 	To minimize construction noise impact arising from the Project at the affected NSRs	Contractor	Work Sites	Construction period of Advance Works and Main Works of Phase 1A	EIAO-TM, NCO
C	Ecological Impact					
S4.2.1.2	Avoid unnecessary lighting.	Minimize mortality impacts on birds.	Design/ Contractor/ Plant Operator	Work Sites	Construction phase of Advance Works and Main Works of Phase 1A	EIAO-TM
S4.2.1.3	Good construction site practice to minimise dust generation should be followed on all construction sites. Measures to avoid, minimise and mitigate impacts on air quality are detailed in this schedule	Minimize dust generation from construction sites.	Contractor	Work Sites	Construction phase of Advance Works and Main Works of Phase 1A	EIAO-TM

EM&A Ref.	Recommended Mitigation Measures	Objectives of the Recommended Measures	Who to implement the measures?	Location of the measure	When to implement the measures?	Requirements / Relevant Legislations
S4.2.1.4	<p>The following measures to avoid, minimise and mitigate impact on water quality during construction phase shall be implemented</p> <ul style="list-style-type: none"> • Temporary sewerage and drainage to be designed and installed to collect wastewater and prevent it from entering water bodies; • Proper locations well away from nearby water bodies should be used for temporary storage of materials (i.e. equipment, filling materials, chemicals and fuel) and temporary stockpiles of construction debris and spoil, and these should be identified before commencement of works; • To prevent muddy water entering nearby water bodies, work sites close to nearby water bodies should be isolated, using such items as sandbags or silt curtains with lead edge at bottom and properly supported props. Other protective measures should also be taken to ensure that no pollution or siltation occurs to the water gathering grounds of the work sites; • Construction debris and spoil should be covered and/or properly disposed of as soon as possible to avoid these being washed into nearby water bodies; • Proper locations for discharge outlets of temporary wastewater treatment facilities well away from sensitive receivers should be identified; • Adequate lateral support should be erected where necessary in order to prevent soil/mud from slipping into water bodies; • Site boundaries should be clearly marked and any works beyond the boundary strictly prohibited; • Regular water monitoring and site audit should be carried out at adequate points along any watercourses where construction works are underway upstream within their catchments and also on the Ng Tung, Sheung Yue and Shek Sheung Rivers. If the monitoring and audit results show that pollution occurs, adequate measures including temporarily cessation of works should be considered; • Excavation profiles should be properly designed and executed with attention to the relevant requirements for environment, health and safety; • Where soil to be excavated is situated beneath the groundwater table, it may be necessary to lower the groundwater table by installing well points or similar means; • Stockpiling sites should be lined with impermeable sheeting and bunded. Stockpiles should be properly covered by impermeable sheeting to reduce dust emission during dry season or contaminated run-off during rainy season. Watering should be avoided on stockpiles of contaminated soil to minimize contaminated runoff and construction materials should be properly covered and located away from nearby 	Avoid, minimise and mitigate impact on water quality	Contractor	Work Sites	Construction phase of Advance Works and Main Works of Phase 1A	EIAO-TM

EM&A Ref.	Recommended Mitigation Measures	Objectives of the Recommended Measures	Who to implement the measures?	Location of the measure	When to implement the measures?	Requirements / Relevant Legislations
	water bodies; and <ul style="list-style-type: none"> Supply of suitable clean backfill material after excavation, if required. Vehicles containing any excavated materials should be suitably covered to limit potential dust emissions or contaminated run-off, and truck bodies and tailgates should be sealed to prevent discharge during transport or during wet season; Speed control for the trucks carrying contaminated materials should be enforced; Vehicle wheel washing facilities at construction sites' exit points should be established and used, where necessary; and Other measures as detailed in this schedule. 					
D	Water Quality Impact					
S5.2.2.1	Construction Site Runoff Practices and measures provided in the Practice Note for Professional Persons on Construction Site Drainage, (PROPECC PN1/94) should be followed where applicable.	Control construction runoff	Contractors	Work Sites	Construction phase of Advance Works and Main Works of Phase 1A	EIAO-TM, WPCO, EIAO
S5.2.2.2– S5.2.2.3	Sewage from Workforce <ul style="list-style-type: none"> Portable chemical toilets and sewage holding tanks should be provided for handling the construction sewage generated by the workforce. A licensed Contractor should be employed to provide appropriate and adequate portable toilets and be responsible for appropriate disposal and maintenance. Notices should be posted at conspicuous locations to remind the workers not to discharge any sewage or wastewater into the nearby environment during the construction phase of the Project. Regular environmental audit on construction site should be conducted in order to provide an effective control of any malpractices and achieve continual improvement of environmental performance on site. It is anticipated that sewage generation during the construction phase of the Project would not cause water quality impact after undertaking all required measures 	Handling of site sewage	Contractors	Work Sites	Construction phase of Advance Works and Main Works of Phase 1A	EIAO-TM, WPCO, EIAO
E	Waste Management					
S6.2.2.1	Good Site Practices and Waste Reduction Measures: <ul style="list-style-type: none"> Nomination of an approved person, such as a site manager, to be responsible for the implementation of good site practices, arrangements for collection and effective disposal to an appropriate facility, of all wastes generated at the site; Training of site personnel in site cleanliness, appropriate waste management procedures and concepts of waste reduction, reuse and recycling; 	Minimize waste Generation during construction	Contractor	Work Sites	Construction phase of Advance Works and Main Works of Phase 1A	Waste Disposal Ordinance (WDO)

EM&A Ref.	Recommended Mitigation Measures	Objectives of the Recommended Measures	Who to implement the measures?	Location of the measure	When to implement the measures?	Requirements / Relevant Legislations
	<ul style="list-style-type: none"> Provision of sufficient waste disposal points and regular collection for disposal; Appropriate measures to minimise windblown litter and dust during transportation of waste by either covering trucks or by transporting wastes in enclosed containers; Regular cleaning and maintenance programme for drainage systems, sumps and oil interceptors; An Environmental Management Plan (EMP) should be prepared by the contractor and submitted to the Engineer for approval. 					
S6.2.3.1	<p>Waste Reduction Measures:</p> <ul style="list-style-type: none"> Segregate and store different types of waste in different containers, skips or stockpiles to enhance reuse or recycling of materials and their proper disposal; Proper storage and site practices to minimize the potential for damage and contamination of construction materials; Plan and stock construction materials carefully to minimize amount of waste generated and avoid unnecessary generation of waste; Sort out demolition debris and excavated materials from demolition works to recover reusable/recyclable portions (i.e. soil, broken concrete, metal etc.); and Provide training to workers on the importance of appropriate waste management procedures, including waste reduction, reuse and recycling. 	Reduce waste generation	Contractor	Work Sites	Prior to the commencement of construction of Advance Works and Main Works of Phase 1A	WDO
S6.2.4.1 - S6.2.4.2	<p>Storage, Collection and Transportation of Waste Should any temporary storage or stockpiling of waste is required, recommendations to minimize the impacts include:</p> <ul style="list-style-type: none"> Waste, such as soil, should be handled and stored well to ensure secure containment, thus minimizing the potential of pollution; Stockpiling area should be provided with covers and water spraying system to prevent materials from wind-blown or being washed away; and Different locations should be designated to stockpile each material to enhance reuse. Remove waste in timely manner; Employ the trucks with cover or enclosed containers for waste transportation; Obtain relevant waste disposal permits from the appropriate authorities; and Disposal of waste should be done at licensed waste disposal facilities. 	Minimize waste impacts arising from waste storage	Contractor	Work Sites	Construction phase of Advance Works and Main Works of Phase 1A	WDO
S6.2.5.3	<p>C&D Material from Buildings Demolition and New Building Construction</p> <ul style="list-style-type: none"> The Contractor should recycle as much as possible of the C&DM on-site. Public fill and C&DM waste should be segregated and stored in 	Minimize waste impacts from building demolition and new	Contractor	Work Sites	Construction phase of Advance Works and Main Works of Phase 1A	Land (Miscellaneous Provisions) Ordinance, WDO,

EM&A Ref.	Recommended Mitigation Measures	Objectives of the Recommended Measures	Who to implement the measures?	Location of the measure	When to implement the measures?	Requirements / Relevant Legislations
	<p>different containers or skips to enhance reuse or recycling of materials and their proper disposal. For example, concrete and masonry can be crushed and used as fill, and steel reinforcing bar can be used by scrap steel mills. Different areas of the work sites should be designated for such segregation and storage.</p> <ul style="list-style-type: none"> The use of wooden hoardings shall not be allowed. An alternative material, such as metal, aluminium or alloy etc, could be used. Government has developed a charging policy for the disposal of waste to landfill at present. It will provide additional incentive to reduce the volume of generated waste and ensure proper segregation to allow reuse of the inert material on site when implemented. In order to minimize the impacts of the demolition works, the generated wastes must be cleared as quickly as possible after demolition. Therefore, the demolition and clearance works should be undertaken simultaneously. To facilitate proper segregation of inert and non-inert C&D material arising from demolition works, selective demolition method should be adopted. 	building construction				ETWB TCW No. 19/2005
S6.2.5.4	<p>Chemical Waste</p> <ul style="list-style-type: none"> If chemical wastes are produced at the construction site, the Contractors should register with EPD as chemical waste producers. Chemical wastes should be stored in appropriate containers and collected by a licensed chemical waste contractor. Chemical wastes (e.g. spent lubricant oil) should be recycled at an appropriate facility as far as possible, while the chemical waste that cannot be recycled should be disposed of at either the Chemical Waste Treatment Centre, or another licensed facility, in accordance with the Waste Disposal (Chemical Waste) (General) Regulation 	Control the chemical waste and ensure proper storage, handling and disposal	Contractor	Work Sites	Construction phase of Advance Works and Main Works of Phase 1A	Waste Disposal (Chemical Waste General) Regulation, Code of Practice on the Packaging, Labelling and Storage of Chemical Waste
S6.2.5.5	<p>General Refuse</p> <ul style="list-style-type: none"> General refuse should be stored in enclosed bins separately from construction and chemical wastes. Recycling bins should also be placed to encourage recycling. Preferably enclosed and covered areas should be provided for general refuse collection and routine cleaning for these areas should also be implemented to keep areas clean. A reputable waste collector should be employed to remove general refuse on a daily basis. 	Minimize production of the general refuse and avoid odour, pest and litter impacts	Contractor	Work Sites	Construction phase of Advance Works and Main Works of Phase 1A	Waste Disposal (Chemical Waste General) Regulation, Code of Practice on the Packaging, Labelling and Storage of Chemical Waste

**APPENDIX K
COMPLAINT LOG**

APPENDIX K – COMPLAINT LOG**Reporting Month:** August 2019

Log Ref.	Location	Received Date	Details of Complaint	Investigation/Mitigation Action	Status
N.A.	N.A.	N.A.	N.A.	N.A.	N.A.

Remarks: No environmental complaint was received in the reporting month.

APPENDIX L
CONSTRUCTION PROGRAMME

Activity ID	Activity Name	Remaining Duration	Start	Finish	Total Float	2019												2020		
						Feb -2	Mar -1	Apr 1	May 2	Jun 3	Jul 4	Aug 5	Sep 6	Oct 7	Nov 8	Dec 9	Jan 10	Feb 11	Mar 12	
Shek Wu Hui STW - Revised Programme DE/2014/01																				
Contract Data																				
Starting Date & Completion Date																				
AS000010	Contract Date (LOA)	0	28-Dec-15 A																	
AS000020	Contract Starting Date	0	30-Dec-15 A																	
AS000110	Original Contract Period	0	30-Dec-15 A	23-Oct-18 A																
AS000220	Planned Completion for the whole of the Works	0		23-Dec-19	0															
Access Date																				
AS001010	PMs Site Office and Contractor's Site Office and Storage Area, (within 120 days)	0	30-Dec-15 A	27-Apr-16 A																
AS001012	Planned Access Date for PMs Site Office and Contractor's Site Office and Storage Area	0	27-Apr-16 A	27-Apr-16 A																
AS001020	Flowmeter Chamber, MBR Pre-treatment Screen Chamber and its vicinity, (within 560 days)	0	30-Dec-15 A	06-Nov-17 A																
AS001022	Planned Access Date for Flowmeter Chamber, MBR Pre-treatment Screen Chamber and its vicinity	0	06-Nov-17 A	06-Nov-17 A																
AS001030	Bioreactor no.1 (BR1) and its vicinity, (within 560 days)	0	30-Dec-15 A	01-Dec-17 A																
AS001032	Planned Access Date for Bioreactor no.1 (BR1) and its vicinity	0	01-Dec-17 A	01-Dec-17 A																
AS001040	MBR Facilities Building, Membrane Filtration System No.1 (MFS1) and its vicinity, (within 566 days)	0	30-Dec-15 A	19-Nov-17 A																
AS001042	Planned Access Date for MBR Facilities Building, Membrane Filtration System No.1 (MFS1) and its vicinity	0	19-Nov-17 A	19-Nov-17 A																
AS001050	Ng Chow South Road Sewage Pumping Station - (within 158 days)	0	30-Dec-15 A	04-Jun-16 A																
AS001052	Planned Access Date for Ng Chow South Road Sewage Pumping Station	0	04-Jun-16 A	04-Jun-16 A																
AS001100	New Access Date for MFB -B/F	0	31-May-18 A	31-May-18 A																
AS001120	New Access Date for MFB -G/F	0	06-Dec-17 A	06-Dec-17 A																
AS001150	New Access Date for MFB -CLP Rm C	0	29-Sep-17 A	29-Sep-17 A																
AS001160	New Access Date for MFB -CLP Rm D	0	26-Sep-17 A	26-Sep-17 A																
AS001170g	New Access Date for MFB -11kV Switchroom	0	03-Nov-17 A	03-Nov-17 A																
AS001175g	New Access Date for MFB -LV Switchroom 1 at G/F	0	29-Mar-18 A	29-Mar-18 A																
AS001180	New Access Date for MFB -1/F (Air Blowers Area)	0	20-Feb-18 A	20-Feb-18 A																
AS001180g	New Access Date for MFB -1/F (Other Areas)	0	29-Mar-18 A	29-Mar-18 A																
AS001200	New Access Date for MFB -LR/F	0	28-Jun-18 A	28-Jun-18 A																
AS001220	New Access Date for MFB -UR/F	0	28-Jun-18 A	28-Jun-18 A																
AS001240	New Access Date for MFB -Parapet & Roof	0	28-Jun-18 A	28-Jun-18 A																
AS001300	New Access Date for Pre-treatment Screen Chamber	0	03-Jan-18 A	03-Jan-18 A																
AS001320	New Access Date for Flowmeter Chamber	0	11-May-18 A	11-May-18 A																
AS001320h	New Access Date for MBR Pre-treatment Screen Facilities	0	12-Oct-18 A	12-Oct-18 A																
AS001340	New Access Date for Bioreactor No. 1 - 2nd Lane	0	06-Dec-17 A	06-Dec-17 A																
AS001342	New Access Date for Bioreactor No. 1 - 1st Lane (2nd Half)	0	25-Jan-18 A	25-Jan-18 A																
AS001342g	New Access Date for Bioreactor No. 1 - 1st Lane (1st Half)	0	09-May-18 A	09-May-18 A																
AS001344	New Access Date for Bioreactor No. 1 - Post Anoxic Zone	0	29-Mar-18 A	29-Mar-18 A																
AS001346h	New Access Date for Bioreactor No. 1 - Swing Zone	0	09-May-18 A	09-May-18 A																
AS001348h	New Access Date for Bioreactor No. 1 - MLR Pump Area	0	13-Sep-18 A	13-Sep-18 A																
AS001350h	New Access Date for Concrete Plinth for Permeate Pumping System Beside BR1	0	12-Oct-18 A	12-Oct-18 A																
AS001360	New Access Date for Membrane Tanks	0	29-Mar-18 A	29-Mar-18 A																

Activity ID	Activity Name	Remaining Duration	Start	Finish	Total Float	2019												2020		
						Feb -2	Mar -1	Apr 1	May 2	Jun 3	Jul 4	Aug 5	Sep 6	Oct 7	Nov 8	Dec 9	Jan 10	Feb 11	Mar 12	
AS001380	Availability of CLP Cable Ducts	0	03-Nov-17 A	03-Nov-17 A																
AS001400	New Access Date for Other Cable Ducts	0	12-Sep-18 A	12-Sep-18 A																
AS001420h	New Access Date for Chemical Rm for Membrane Tank	0	06-Jul-18 A	06-Jul-18 A																
AS001422h	New Access Date for Maintenance Area for Membrane Tank	0	31-Oct-18 A	31-Oct-18 A																
AS001440	New Access Date for LV Switchroom No.3	0	13-Jul-18 A	13-Jul-18 A																
Key Dates																				
AS002010	Completion of NCSRPPSP E&M Works including testing and commissioning	0	30-Dec-15 A	28-Jul-17 A																
AS002020	Completion of SWHSTW - Further Expansion Phase 1A - Advance Works E&M Works including T&C, process commissioning	238	30-Dec-15 A	23-Dec-19	0															
Section I																				
AS200010	Contract Completion of the works - Section I	0	30-Dec-15 A	23-Sep-16 A																
AS200020	Completion date - Section I (272 days from starting date)	0		23-Sep-16 A																
Time Risk Allowance and Planned Completion																				
AS200040	Planned Completion - Section I	0		23-Sep-16 A																
Section II																				
AS300010	Contract Completion of the works - Section II	0	30-Dec-15 A	18-Mar-16 A																
AS300020	Completion date - Section II (80 days from starting date)	0		18-Mar-16 A																
Time Risk Allowance and Planned Completion																				
AS300040	Planned Completion - Section II	0		18-Mar-16 A																
Section III																				
AS400010	Contract Completion of the works - Section III	0	30-Dec-15 A	23-Oct-18 A																
AS400020	Completion date - Section III (1029 days from starting date)	0		23-Oct-18 A																
Time Risk Allowance and Planned Completion																				
AS400030	Time Risk Allowance for Completion of Function Test of Section III (2% of installation duration, 463-469 days)	18	06-Dec-19	23-Dec-19	0											06-Dec-19		23-Dec-19, Time Risk Allowance for Completion of Function Test of S		
AS400040	Planned Completion - Section III	0		23-Dec-19	0													◆ 23-Dec-19, Planned Completion - Section III		
Section IV																				
AS500010	Contract Completion of the works - Section IV	0	30-Dec-15 A	28-Jul-17 A																
AS500020	Completion date - Section IV (278 days from starting date)	0		28-Jul-17 A																
Time Risk Allowance and Planned Completion																				
AS500030	Time Risk Allowance for Section IV (4% of installation duration, 120 days)	0	22-Jun-17 A	28-Jul-17 A																
AS500040	Planned Completion - Section IV	0		28-Jul-17 A																
Activity Schedule No.1 - Preliminaries																				
1.01 - Preliminaries																				
Contractor's Site Office Construction																				
AS101010	Construction of Contractor's Site Office & Store	0	22-Jul-16 A	23-Sep-16 A																
AS101012	Maintain Contractor's Site Office & Store	215	27-Oct-16 A	30-Nov-19	2												30-Nov-19, Maintain Contractor's Site Office & Store			
AS101014	Removal of Site Office, Store & Relevant Facilities	21	01-Dec-19	21-Dec-19	2											01-Dec-19		21-Dec-19, Removal of Site Office, Store & Relevant Facilities		
Site Facilities																				
AS101030	Set up Temp. Electricity Supply, Water Supply	0	18-Aug-16 A	23-Sep-16 A																
AS101032	Provision of Temp. Electricity & Water Supply for execution for the Contract	235	27-Oct-16 A	20-Dec-19	3													20-Dec-19, Provision of Temp. Electricity & Water Supply for execution		
Permanent Utilities Services																				

Activity ID	Activity Name	Remaining Duration	Start	Finish	Total Float	2019												2020		
						Feb -2	Mar -1	Apr 1	May 2	Jun 3	Jul 4	Aug 5	Sep 6	Oct 7	Nov 8	Dec 9	Jan 10	Feb 11	Mar 12	
AS101040	Applications to the Public Utilities for Provision of Services	0	29-Jan-16 A	23-Sep-16 A																
AS101041	Completion of CLP 11kV Switchroom No. 1 & No.2 (by Other Contractor)	0		29-Sep-17 A																
AS101042	BS Works for CLP 11 kV Switchroom No.1 & No. 2	0	30-Sep-17 A	02-Nov-17 A																
AS101042g	H/O Inspection of 11 kV Switchroom with CLP	0	03-Nov-17 A	12-Jan-18 A																
AS101043	Handover of 11 kV Switchroom to CLP	0		12-Jan-18 A																
AS101045	Provision of Permanent Electricity Supply (by CLP)	0	13-Jan-18 A	04-Sep-18 A																
AS101045a	CLP Meters Installed	0		04-Sep-18 A																
AS101046	Provision of Telemetry & Telephone Lines	30	01-Jun-19*	30-Jun-19	90				01-Jun-19*		30-Jun-19, Provision of Telemetry & Telephone Lines									
Provide all necessary labour, tools, materials, equipment and supervision																				
AS101050	Environmental Auditing and fulfilling the Environmental Permit	235	29-Jan-16 A	20-Dec-19	3													20-Dec-19, Environmental Auditing and fulfilling the Environmental Permit		
O&M Manuals and As-Built Drawings																				
AS101061	Prepare & Submit the first draft O&M Manuals	62	30-Nov-18 A	30-Jun-19	67						30-Jun-19, Prepare & Submit the first draft O&M Manuals									
AS101062	Acceptance the first draft O&M Manuals	28	01-Jul-19	28-Jul-19	67					01-Jul-19		28-Jul-19, Acceptance the first draft O&M Manuals								
AS101071	Prepare & Submit the final draft O&M Manuals & all Drawings	36	29-Jul-19	02-Sep-19	67						29-Jul-19		02-Sep-19, Prepare & Submit the final draft O&M Manuals & all Drawings							
AS101072	Acceptance the final draft O&M Manuals & all Drawings	28	03-Sep-19	30-Sep-19	84							03-Sep-19		30-Sep-19, Acceptance the final draft O&M Manuals & all Drawings						
Training to Employer's Staff on the O&M of the Plant																				
AS101080	Provide Training for the Employer's Staff	45	03-Sep-19	17-Oct-19	67							03-Sep-19		17-Oct-19, Provide Training for the Employer's Staff						
PM's Site Office																				
AS101090	Provide E&M equipment & Office Stationary for the use of Project Manager and Supervisors	235	29-Mar-16 A	20-Dec-19	3													20-Dec-19, Provide E&M equipment & Office Stationary for the use of Project Manager and Supervisors		
AS101160	Provide clerical support to the Project Manager's site office	235	28-Apr-16 A	20-Dec-19	3													20-Dec-19, Provide clerical support to the Project Manager's site office		
Site Progress																				
AS101100	Provide all necessary photographs, video clips and accessories	235	07-Jun-16 A	20-Dec-19	3													20-Dec-19, Provide all necessary photographs, video clips and accessories		
Contract Vehicle																				
AS101110	Provision of one contract vehicle service (Electric Vehicle) during the normal working hours	0	30-Dec-15 A	28-Jan-16 A																
AS101120	Provide Contract Vehicle Service; one (Petrol-Electricity) & one (Electric) during the normal working hours	0	30-Dec-15 A	28-Jan-16 A																
AS101130	Provide O&M of the Contract Cars; Driving Services; Mobile Phone Services (normal working hours)	235	29-Jan-16 A	20-Dec-19	3													20-Dec-19, Provide O&M of the Contract Cars; Driving Services; Mobile Phone Services (normal working hours)		
AS101140	Provide O&M of the Electric Contract Cars; Driving Services (outside normal working hours)	235	29-Jan-16 A	20-Dec-19	3													20-Dec-19, Provide O&M of the Electric Contract Cars; Driving Services (outside normal working hours)		
AS101150	Provide O&M of the Petrol-Electricity Contract Cars; Driving Services (outside normal working hours)	235	29-Jan-16 A	20-Dec-19	3													20-Dec-19, Provide O&M of the Petrol-Electricity Contract Cars; Driving Services (outside normal working hours)		
Uniform																				
AS101170	Uniform for Site Personnel and self-employed workers	235	29-Jan-16 A	20-Dec-19	3													20-Dec-19, Uniform for Site Personnel and self-employed workers		
Independent Checking Engineer																				
AS101180	Provision of Independent Certified Engineer in accordance with the Specification	235	29-Jan-16 A	20-Dec-19	3													20-Dec-19, Provision of Independent Certified Engineer in accordance with the Specification		
Automated External Defibrillator (AED)																				
AS101190	Provide Automated External Defibrillator (AED) and associated accessories	0	18-Nov-16 A	12-Dec-16 A																
AS101192	Provide Training for Qualified on-site personnels for the use of AED	0	13-Dec-16 A	22-Dec-16 A																
Site Management Plan for Trip Ticket System																				
AS102010	Complete site management plan for trip ticket system	0	30-Dec-15 A	13-Mar-16 A																
AS102020	Implementation of site management plan for trip ticket system	235	14-Mar-16 A	20-Dec-19	3													20-Dec-19, Implementation of site management plan for trip ticket system		
Site Cleaning and Tidiness																				
AS103010	(i) Site and works area in Shek Wu Hui Sewage Treatment Works - Daily	235	26-Sep-17 A	20-Dec-19	3													20-Dec-19, (i) Site and works area in Shek Wu Hui Sewage Treatment Works - Daily		

Activity ID	Activity Name	Remaining Duration	Start	Finish	Total Float	2019												2020		
						Feb -2	Mar -1	Apr 1	May 2	Jun 3	Jul 4	Aug 5	Sep 6	Oct 7	Nov 8	Dec 9	Jan 10	Feb 11	Mar 12	
AS103020	(ii) Site and works area in Ng Chow Nam Road Sewage Pumping Station - Daily	0	05-Jun-16 A	27-Sep-16 A																
AS103030	(i) Site and works area in Shek Wu Hui Sewage Treatment Works - Weekly	235	26-Sep-17 A	20-Dec-19	3												20-Dec-19, (i) Site and works area in Shek Wu Hui Sewage Treatment Works - Weekly			
AS103040	(ii) Site and works area in Ng Chow Nam Road Sewage Pumping Station - Weekly	0	05-Jun-16 A	27-Sep-16 A																
Subocontractor Management Plan																				
AS104010	Complete sub-contractor management plan	0	30-Dec-15 A	27-Feb-16 A																
AS104020	Quarterly updating of sub-contractor management plan	235	29-May-16 A	20-Dec-19	3												20-Dec-19, Quarterly updating of sub-contractor management plan			
Waste Management Plan																				
AS105010	Complete waste management plan	0	30-Dec-15 A	28-Mar-16 A																
AS105020	Review and updating of waste management plan	235	29-Mar-16 A	20-Dec-19	3												20-Dec-19, Review and updating of waste management plan			
Safety Scheme																				
AS106010	Complete Safety Plan	0	30-Dec-15 A	27-Feb-16 A																
AS106030	Update Safety Plan	235	29-Feb-16 A	20-Dec-19	3												20-Dec-19, Update Safety Plan			
AS106050	Provide Safety Officer	235	28-Apr-16 A	20-Dec-19	3												20-Dec-19, Provide Safety Officer			
AS106070	Attend Site Safety and Environment Management Committee	235	28-Apr-16 A	20-Dec-19	3												20-Dec-19, Attend Site Safety and Environment Management Committee			
AS106080	Attend Site Safety and Environment Committee	235	28-Apr-16 A	20-Dec-19	3												20-Dec-19, Attend Site Safety and Environment Committee			
AS106090	Arrange and attend weekly safety walk	235	28-Apr-16 A	20-Dec-19	3												20-Dec-19, Arrange and attend weekly safety walk			
AS106100	Arrange and attend weekly environmental walk	235	28-Apr-16 A	20-Dec-19	3												20-Dec-19, Arrange and attend weekly environmental walk			
AS106110	Provide safety and environment training - (i) 1 day course (for first attendance)	235	28-Apr-16 A	20-Dec-19	3												20-Dec-19, Provide safety and environment training - (i) 1 day course			
AS106120	Provide safety and environment training - (ii) 0.5 day revalidation course	235	28-Apr-16 A	20-Dec-19	3												20-Dec-19, Provide safety and environment training - (ii) 0.5 day revalidation course			
AS106130	Provide safety and environment training - site specific induction training	235	28-Apr-16 A	20-Dec-19	3												20-Dec-19, Provide safety and environment training - site specific induction training			
AS106140	Provide safety and environment training - toolbox talks	235	28-Apr-16 A	20-Dec-19	3												20-Dec-19, Provide safety and environment training - toolbox talks			
AS106150	Provide safety and environment training:Participate in safety promotional campaign as instructed by the Engineer	235	28-Apr-16 A	20-Dec-19	3												20-Dec-19, Provide safety and environment training:Participate in safety promotional campaign as instructed by the Engineer			
AS107010	Arrange and hold Pre-work Activities of Site Safety Cycle	235	28-Apr-16 A	20-Dec-19	3												20-Dec-19, Arrange and hold Pre-work Activities of Site Safety Cycle			
AS107020	Provide safety bulletin board	235	28-Apr-16 A	20-Dec-19	3												20-Dec-19, Provide safety bulletin board			
AS107030	Use of quality powered mechanical equipment	235	28-Apr-16 A	20-Dec-19	3												20-Dec-19, Use of quality powered mechanical equipment			
AS109010	Confined Space Training for Competent Persons to competent persons	235	28-Apr-16 A	20-Dec-19	3												20-Dec-19, Confined Space Training for Competent Persons to competent persons			
AS109020	Confined Space Training for Certified Workers to certified workers	235	28-Apr-16 A	20-Dec-19	3												20-Dec-19, Confined Space Training for Certified Workers to certified workers			
Environmental Scheme																				
AS106020	Complete Environmental Management Plan	0	30-Dec-15 A	27-Feb-16 A																
AS106040	Update Environmental Management Plan	235	29-Feb-16 A	20-Dec-19	3												20-Dec-19, Update Environmental Management Plan			
AS106060	Provide Environmental Officer	235	29-Jan-16 A	20-Dec-19	3												20-Dec-19, Provide Environmental Officer			
AS108010	Use of mechanical dump truck covers	235	29-Feb-16 A	20-Dec-19	3												20-Dec-19, Use of mechanical dump truck covers			
AS111010	Update the EM&A Manual	235	28-Feb-16 A	20-Dec-19	3												20-Dec-19, Update the EM&A Manual			
AS111020	Implement all necessary environmental impact mitigation measures	235	28-Feb-16 A	20-Dec-19	3												20-Dec-19, Implement all necessary environmental impact mitigation measures			
AS111030	Employ Environmental Team	0	30-Dec-15 A	27-Apr-16 A																
AS111032	Provide Environmental Team Services	235	28-Apr-16 A	20-Dec-19	3												20-Dec-19, Provide Environmental Team Services			
1.12 - Process Commissioning																				
AS112000	Process Commissioning (Refer to Section III)	0		05-Dec-19	0												◆ 05-Dec-19, Process Commissioning (Refer to Section III)			
Procurement Programme																				
AS003000	Prepare & Submit Procurement Programme	0	30-Dec-15 A	27-Feb-16 A																

Activity ID	Activity Name	Remaining Duration	Start	Finish	Total Float	Feb -2	Mar -1	Apr 1	May 2	Jun 3	Jul 4	Aug 5	Sep 6	Oct 7	Nov 8	Dec 9	Jan 10	Feb 11	Mar 12
Section I of Works																			
Activity Schedule No.2																			
1 - Design Calculation of Plant and Materials																			
AS201100	Complete Design Calculation of Plant & Material (Refer to P&M Submission Schedule for details)	0	30-Dec-15 A	23-Sep-16 A															
2 - Civil Requirement Drawings for the Plant																			
AS202100	Complete Civil Requirement Drawings for Flowmeter Chamber, Pre-treatment Screen, MF Tanks & MFB (B/L)	0	30-Dec-15 A	28-Mar-16 A															
AS202200	Complete Other Civil Requirement Drawings (Refer to Dwgs Submission Schedule for details)	0	30-Dec-15 A	23-Sep-16 A															
3 - Detailed Design and Plant Layout Drawings																			
AS203100	Complete Detailed Design and Plant Layout Drawings (Refer to Dwgs Submission Schedule for details)	0	29-Mar-16 A	23-Sep-16 A															
Section II of Works																			
Activity Schedule No. 3																			
1 - Design Calculation of Plant and Material																			
AS301100	Complete Design Calculation of Plant & Material (Refer to P&M Submission Schedule for details)	0	30-Dec-15 A	18-Mar-16 A															
2 - Civil Requirement Drawings for the Plant																			
AS302100	Complete Civil Requirement Drawings (Refer to Dwgs Submission Schedule for details)	0	30-Dec-15 A	18-Mar-16 A															
3 - Detailed Design and Plant Layout Drawings																			
AS303100	Complete Detailed Design and Plant Layout Drawings (Refer to Dwgs Submission Schedule for details)	0	30-Dec-15 A	18-Mar-16 A															
Section III of Works																			
Plant & Material Procurement																			
Tender and Award of Suppliers - Mechanical - MBR1																			
AS400100	Procurement of BR Feedpumps & Associated Equipment	0	28-May-16 A	23-Sep-16 A															
AS400110	Procurement of MBR Pre-treatment Screen	0	29-Mar-16 A	21-Jun-16 A															
AS400120	Procurement of Wash compactoris, bagging system	0	28-May-16 A	25-Aug-16 A															
AS400120a	Procurement of screenings skips	0	30-Sep-16 A	19-Oct-17 A															
AS400130	Procurement of Associated ductworks, pipeworks and valves	0	30-Sep-16 A	20-Sep-17 A															
AS400140	Procurement of Mist system, FRP kiosk and drain pumping system	0	30-Sep-16 A	05-Sep-17 A															
AS400150	Procurement of Ancillary areation system	0	27-Jun-16 A	22-Sep-16 A															
AS400160	Procurement of Other Associated Equip't for MBR Pre-treatment Screen Facilities	0	20-Nov-17 A	22-Jan-18 A															
Tender and Award of Suppliers - Mechanical - BR1																			
AS400200	Procurement of Aeration Blowers	0	27-Jun-16 A	24-Aug-16 A															
AS400210	Procurement of Submersible Mixers	0	28-May-16 A	22-Sep-16 A															
AS400220	Procurement of Mixed Liquor Return pumps	0	28-May-16 A	22-Sep-16 A															
AS400230	Procurement of Surplus Activated Sludge Pumps	0	28-May-16 A	22-Sep-16 A															
AS400240	Procurement of Air Diffusion System	0	29-Mar-16 A	01-Jun-16 A															
AS400250	Procurement of Associated pipework, ductwork & valves BR1	0	30-Sep-16 A	22-Jan-18 A															
AS400260	Procurement of Foam control system and wash water spraying system	0	27-Jun-16 A	22-Sep-16 A															
AS400270	Procurement of Other associated equipment for BR1	0	30-Sep-16 A	22-Jan-18 A															
Tender and Award of Suppliers - Mechanical - MFS1																			
AS400300	Procurement of Membrane Modules - MFS1	0	14-Mar-16 A	29-Apr-16 A															
AS400310	Procurement of Permeate Pumps - MFS1	0	12-Jun-16 A	23-Sep-16 A															

Activity ID	Activity Name	Remaining Duration	Start	Finish	Total Float	2019												2020		
						Feb -2	Mar -1	Apr 1	May 2	Jun 3	Jul 4	Aug 5	Sep 6	Oct 7	Nov 8	Dec 9	Jan 10	Feb 11	Mar 12	
AS400320	Procurement of RAS / Backwash Pumps - MFS1	0	12-Jun-16 A	23-Sep-16 A																
AS400330	Procurement of Air Scouring Blowers - MFS1	0	13-May-16 A	24-Aug-16 A																
AS400340	Procurement of Air Compressor - MFS1	0	14-Mar-16 A	21-Dec-17 A																
AS400350	Procurement of Chemical Dosing System	0	30-Sep-16 A	29-Jun-17 A																
AS400360	Procurement of Permeate Drain Pumps, Drain Pumps for MFS1 & Cleaning drain pumps	0	30-Sep-16 A	05-Sep-17 A																
AS400370	Procurement of Wash Water Pumping System	0	03-Jul-17 A	05-Sep-17 A																
AS400380	Procurement of Associated Pipes, Valves & Fittings- MFS1	0	09-Jan-17 A	22-Jan-18 A																
AS400390	Procurement of Other Associated Equipment - MFS1	0	09-Jan-17 A	22-Jan-18 A																
Tender and Award of Suppliers - Mechanical - Flowmeter Chamber																				
AS400400	Procurement of Flowmeters	0	28-May-16 A	22-Sep-16 A																
AS400410	Procurement of Flange Adaptors & Other Associated Equipment	0	27-Oct-16 A	20-Sep-17 A																
Tender and Award of Suppliers - Penstocks, Lifting Appliance & Deorderisation System																				
AS400500	Procurement of Stoplogs	0	30-Sep-16 A	15-Feb-17 A																
AS400510	Procurement of Penstocks	0	30-Sep-16 A	15-Feb-17 A																
AS400520	Procurement of Deodorisers System	0	24-Feb-17 A	26-Jul-17 A																
Tender and Award of Suppliers - Electrical Main & Sub-main																				
AS400600	Procurement of 11kV HV Switchboard	0	28-Apr-16 A	21-Sep-16 A																
AS400610	Procurement of 3.3kV HV Switchboard	0	28-Apr-16 A	21-Sep-16 A																
AS400620	Procurement of Transformer	0	28-Apr-16 A	21-Sep-16 A																
AS400630	Procurement of L.V. Switchboard	0	28-Apr-16 A	22-Sep-16 A																
AS400640	Procurement of Variable Speed Drive	0	30-Sep-16 A	02-Mar-17 A																
AS400650	Procurement of Starter for Motor, Screen & Mixer etc.	0	22-Aug-16 A	22-Sep-16 A																
AS400660	Procurement of Power Supply Cables	0	30-Sep-16 A	07-Dec-17 A																
AS400670	Procurement of Earthing & Lightning Materials	0	26-Nov-16 A	10-Jan-18 A																
AS400680	Procurement of Cable Tray & Trunking etc.	0	26-Nov-16 A	24-Nov-17 A																
Tender and Award of Suppliers - Monitoring and Control System																				
AS400700	Procurement of Monitoring & Control System	0	26-Nov-16 A	18-Jul-17 A																
Tender and Award of Suppliers - Building Services																				
AS400720	Procurement of B.S. Plant & Materials	0	26-Nov-16 A	23-Mar-18 A																
Tender and Award of Suppliers - Fire Services																				
AS400740	Procurement of F.S. Plant & Materials	0	26-Nov-16 A	01-Mar-18 A																
Subcontracting Process																				
Subcontracting Prodedure and Acceptance																				
AS400800	Submit Details of the Tender, Tenderers & Procedures for Subcontractor Selection	0	30-Dec-15 A	31-May-18 A																
AS400810	Comment on Details of the Tender, Tenderers & Procedures for Subcontractor Selection	0	31-Aug-16 A	31-Aug-16 A																
AS400820	Resubmit Details of the Tender, Tenderers & Procedures for Subcontractor Selection	0	31-Aug-16 A	31-Aug-16 A																
AS400830	Acceptance of Details of Tender, Tenderers & Procedures for Subcontractor Selection for the S/C by PM	0	20-Sep-16 A	15-Jun-18 A																
Tender and Award of Subcontractors																				
AS300850	Procurement for Subcontracting - Mechanical Installation (BR1)	0	14-Mar-17 A	24-Jan-18 A																
AS300860	Procurement for Subcontracting - Mechanical Installation (MFS1)	0	01-Aug-17 A	21-Mar-18 A																

Activity ID	Activity Name	Remaining Duration	Start	Finish	Total Float	2019												2020		
						Feb -2	Mar -1	Apr 1	May 2	Jun 3	Jul 4	Aug 5	Sep 6	Oct 7	Nov 8	Dec 9	Jan 10	Feb 11	Mar 12	
AS300870	Procurement for Subcontracting - Mechanical Installation (Penstocks / Stoplogs)	0	14-Mar-17 A	21-Mar-18 A																
AS300880	Procurement for Subcontracting - Mechanical Installation (Flowmeter Chamber)	0	14-Mar-17 A	30-Nov-17 A																
AS300890	Procurement for Subcontracting - Mechanical Installation (DO System -Supply & Install)	0	28-Feb-17 A	26-Jul-17 A																
AS300900	Procurement for Subcontracting - Mechanical Installation (NCSRSPS)	0	25-May-16 A	12-Sep-16 A																
AS400840	Procurement for Subcontracting - Mechanical Installation (MBR Pre-treatment Screen Chamber)	0	21-Mar-17 A	30-Nov-17 A																
AS400910	Procurement for Subcontracting - FRP Cover (Supply & Install)	0	28-Feb-17 A	08-May-17 A																
AS400920	Procurement for Subcontracting - FRP Platform & Kiosk (Supply & Install)	0	02-Nov-17 A	03-Aug-18 A																
AS400930	Procurement for Subcontracting - Lifting Appliances (Supply & Install)	0	25-Oct-16 A	19-Jan-17 A																
AS400940	Procurement for Subcontracting - Electrical (HV) Installation	0	20-Oct-16 A	01-Sep-17 A																
AS400950	Procurement for Subcontracting - Electrical (LV) Installation	0	19-Nov-16 A	08-May-18 A																
AS400960	Procurement for Subcontracting - PQEM System (Supply & Install)	0	08-May-17 A	18-Jul-17 A																
AS400970	Procurement for Subcontracting - SCADA / PLC System (Supply & Install)	0	30-Sep-16 A	18-Jul-17 A																
AS400980	Procurement for Subcontracting - Building Services (Supply & Install)	0	10-Feb-17 A	10-Jan-18 A																
AS400982	Procurement for Subcontracting - SS316 Air Duct (Supply & Install)	0	10-Feb-17 A	01-Feb-18 A																
AS400990	Procurement for Subcontracting - Fire Services (Supply & Install)	0	10-Feb-17 A	01-Mar-18 A																
AS400992	Procurement for Subcontracting - FS Water Tanks (Supply & Install)	0	10-Feb-17 A	01-Mar-18 A																
Activity Schedule No. 4																				
4.1 Works for MBR Pre-treatment Screen Chamber																				
Manufacturing, FAT and Delivery																				
AS401010	Purchase Order for BR Feedpumps & Associated Equipment	0	06-Sep-16 A	23-Sep-16 A																
AS401012	Manufacturing, FAT & Delivery to Site - BR Feedpumps & Associated Equipment	0	14-Oct-16 A	18-Jul-17 A																
AS401030	Purchase Order for MBR Pre-treatment Screen	0	01-Jun-16 A	21-Jun-16 A																
AS401032	Manufacturing, FAT & Delivery to Site - MBR Pre-treatment Screen	0	06-Jul-16 A	21-Feb-18 A																
AS401050	Purchase Order for Wash Compactors, bagging system	0	23-May-16 A	21-Jun-16 A																
AS401050a	Purchase Order for Screening skips & FRP Kiosk	0	16-Oct-17 A	19-Oct-17 A																
AS401052	Manufacturing, FAT & Delivery to Site - Wash Compactors, bagging system	0	31-Aug-16 A	21-Feb-18 A																
AS401052a	Manufacturing, FAT & Delivery to Site - Screening skips & FRP Kiosk	0	20-Oct-17 A	15-Jan-19 A																
AS401070	Purchase Order for Mist system and drain pumping system	0	14-Aug-17 A	05-Sep-17 A																
AS401072	Manufacturing, FAT & Delivery to Site - Mist system and drain pumping system	0	06-Sep-17 A	31-Jul-18 A																
AS401090	Purchase Order for Associated pipeworks and valves	0	18-Sep-17 A	20-Sep-17 A																
AS401092	Manufacturing, FAT & Delivery to Site - Associated pipeworks and valves	0	21-Sep-17 A	15-Feb-18 A																
AS401110	Purchase Order for Ancillary areation system	0	13-Sep-16 A	22-Sep-16 A																
AS401112	Manufacturing, FAT & Delivery to Site - Ancillary areation system	0	05-May-17 A	09-Jul-18 A																
AS401130	Purchase Order for Other associated equipment for MBR Pre-treatment Screen Facilities	0	09-Jan-18 A	22-Jan-18 A																
AS401132	Manufacturing & Delivery to Site / FAT - Other associated equipment for MBR Pre-treatment Screen Facilities	0	23-Jan-18 A	31-Jul-18 A																
Install, T&C for Pre-treatment Screen Chamber (incl. Provision for Health & Safety Requirements)																				
AS401002	Mobilisation of Works - MBR Pre-Treatment Screen Chamber	0	04-Jan-18 A	17-Jan-18 A																
AS401020	Install BR Feedpumps, Control, Site Test	0	18-May-18 A	14-Sep-18 A																
AS401040	Install MBR Pre-treatment Screens, Control, Site Test	0	18-May-18 A	14-Sep-18 A																
AS401060	Install Wash Compactors & bagging system	0	17-Jul-18 A	14-Sep-18 A																

Activity ID	Activity Name	Remaining Duration	Start	Finish	Total Float	2019												2020			
						Feb -2	Mar -1	Apr 1	May 2	Jun 3	Jul 4	Aug 5	Sep 6	Oct 7	Nov 8	Dec 9	Jan 10	Feb 11	Mar 12		
	AS401060a	Install Screening skips & FRP Kiosk	0	16-Jan-19 A	31-Jan-19 A																
	AS401080	Install Mist system and drain pumping system	0	13-Oct-18 A	31-Jan-19 A																
	AS401100	Install Associated pipeworks and valves	0	17-Feb-18 A	31-Jan-19 A																
	AS401120	Install Ancillary areation system	0	08-Oct-18 A	31-Jan-19 A																
	AS401140	Install Other associated equipment for MBR Pre-treatment Screen Facilities	0	02-Jan-19 A	31-Jan-19 A																
	AS401800	Complete Power Cables Laying from Switchboard to Inlet Screen Chamber	0		31-Jan-19 A		31-Jan-19 A, Complete Power Cables Laying from Switchboard to Inlet Screen Chamber														
	AS401900	Site test and commission for MBR pre-treatment System	31	01-Apr-19 A	30-May-19	85		01-Apr-19 A			30-May-19, Site test and commission for MBR pre-treatment System										
	AS401920h	Flow Diversion (PMI-16 & NCE-16)	159	11-Dec-18 A	05-Oct-19	79	05-Oct-19, Flow Diversion (PMI-16 & NCE-16)														
	AS401930J	Pending for PMI - Provisional of a Temporary Pump at BR Feedpump Chamber (Ref. 00E2EW) in DSD EM/8/DE1401/PR)	15	29-May-19*	12-Jun-19	0				29-May-19*		12-Jun-19, Pending for PMI - Provisional of a Temporary Pump at BR Feedpump Chamber (Ref. 00E2EW) in DSD EM/8/DE1401/PR)									
AS401960J	Installation of Temporary Pump & Associated Pipework / Fittings	42	13-Jun-19	24-Jul-19	0				13-Jun-19		24-Jul-19, Installation of Temporary Pump & Associated Pipework / Fittings										
4.2 Works for Bioreactor No. 1 (BR1)																					
Manufacturing, FAT and Delivery																					
AS402010	Purchase Order for Aeration Blowers & master control for aeration system	0	18-Aug-16 A	24-Aug-16 A																	
AS402012	Manufacturing, FAT & Delivery to Site - Aeration Blowers & master control for aeration system	0	04-Jul-16 A	29-Jan-18 A																	
AS402030	Purchase Order for Submersible Mixers	0	06-Sep-16 A	22-Sep-16 A																	
AS402032	Manufacturing, FAT & Delivery to Site - Submersible Mixers	0	14-Oct-16 A	22-Sep-17 A																	
AS402050	Purchase Order for Mixed Liquor Return pumps	0	06-Sep-16 A	22-Sep-16 A																	
AS402052	Manufacturing, FAT & Delivery to Site - Mixed Liquor Return pumps	0	14-Oct-16 A	06-Jul-17 A																	
AS402070	Purchase Order for Surplus Activated Sludge Pumps	0	06-Sep-16 A	23-Sep-16 A																	
AS402072	Manufacturing, FAT & Delivery to Site - Surplus Activated Sludge Pumps	0	14-Oct-16 A	26-Sep-17 A																	
AS402090	Purchase Order for Air Diffusion System	0	02-May-16 A	01-Jun-16 A																	
AS402092	Manufacturing, FAT & Delivery to Site - Air Diffusion System	0	31-Mar-17 A	30-Apr-18 A																	
AS402110	Purchase Order for Associated ductworks, pipeworks and valves	0	13-Nov-17 A	17-Nov-17 A																	
AS402112	Manufacturing, FAT & Delivery to Site - Associated ductworks, pipeworks and valves	0	18-Nov-17 A	18-Dec-17 A																	
AS402130	Purchase Order for Foam control system & wash spraying system	0	13-Sep-16 A	22-Sep-16 A																	
AS402132	Manufacturing, FAT & Delivery to Site - Foam control system & wash spraying system	0	14-Oct-16 A	08-Mar-18 A																	
AS402150	Purchase Order for Other associated equipment for Other associated equipment for BR1	0	09-Jan-18 A	22-Jan-18 A																	
AS402152	Manufacturing, FAT & Delivery to Site - Other associated equipment for BR1	0	23-Jan-18 A	31-Jul-18 A																	
Install, T&C for BR1 (incl. Provision for Health & Safety Requirements)																					
AS402002	Mobilisation of Works - BR1	0	07-Dec-17 A	21-Dec-17 A																	
AS402020	Install Aeration blowers & master control system	0	28-Apr-18 A	30-Nov-18 A																	
AS402040	Install Submersible Mixers	0	31-Jul-18 A	31-Oct-18 A																	
AS402060	Install Mixed Liquor Return pumps	0	19-Nov-18 A	10-Dec-18 A																	
AS402080	Install Surplus Activated Sludge Pumps	0	31-Jul-18 A	31-Oct-18 A																	
AS402100	Install Air Diffusion Aeration System	0	03-May-18 A	30-Apr-19 A																	
AS402120	Install Associated ductworks, pipeworks and valves	0	22-Dec-17 A	16-Feb-19 A																	
AS402140	Install Foam control system & wash spraying system	32	31-Jan-19 A	31-May-19	77						31-May-19, Install Foam control system & wash spraying system										
AS402160	Install Other associated equipment for BR1	0	16-Jun-18 A	26-Apr-19 A																	
AS402800	Complete Power Cable Laying from Switchboard to Plants for BR1	0		30-Apr-19 A							30-Apr-19 A, Complete Power Cable Laying from Switchboard to Plants for BR1										
AS402900	Site Testing & Commissioning for BR1	60	30-Apr-19	28-Jun-19	56						30-Apr-19	28-Jun-19, Site Testing & Commissioning for BR1									

Activity ID	Activity Name	Remaining Duration	Start	Finish	Total Float	2019												2020		
						Feb -2	Mar -1	Apr 1	May 2	Jun 3	Jul 4	Aug 5	Sep 6	Oct 7	Nov 8	Dec 9	Jan 10	Feb 11	Mar 12	
4.3 Works for Membrane Filtration System (MFS1)																				
Manufacturing, FAT and Delivery																				
AS403010	Purchase Order for Membrane Modules	0	18-Apr-16 A	29-Apr-16 A																
AS403012	Manufacturing, FAT & Delivery to Site - Membrane Modules	0	28-Mar-16 A	02-Aug-18 A																
AS403030	Purchase Order for Permeate Pumps	0	13-Sep-16 A	23-Sep-16 A																
AS403032	Manufacturing, FAT & Delivery to Site - Permeate Pumps	0	07-Oct-16 A	14-Jun-18 A																
AS403050	Purchase Order for Return Activated Sludge Pumps	0	13-Sep-16 A	23-Sep-16 A																
AS403052	Manufacturing, FAT & Delivery to Site - Return Activated Sludge Pumps	0	07-Oct-16 A	06-Sep-17 A																
AS403070	Purchase Order for Backwash Pumps (Item Deleted)	0	31-Aug-16 A	31-Aug-16 A																
AS403072	Manufacturing, FAT & Delivery to Site - Backwash Pumps (Item Deleted)	0	31-Aug-16 A	31-Aug-16 A																
AS403090	Purchase Order for Air Scouring Blowers	0	15-Aug-16 A	24-Aug-16 A																
AS403092	Manufacturing, FAT & Delivery to Site - Air Scouring Blowers	0	11-Apr-16 A	29-Jan-18 A																
AS403110	Purchase Order for Air Compressor	0	18-Dec-17 A	21-Dec-17 A																
AS403112	Manufacturing, FAT & Delivery to Site - Air Compressor	0	22-Dec-17 A	23-Jul-18 A																
AS403130	Purchase Order for Chemical Dosing System (i) NaOCl dosing pumps	0	05-Jun-17 A	29-Jun-17 A																
AS403132	Manufacturing, FAT & Delivery to Site - Chemical Dosing System (i) NaOCl dosing pumps	0	30-Jun-17 A	17-Apr-18 A																
AS403150	Purchase Order for Chemical Dosing System (ii) Citric Acid dosing pumps	0	05-Jun-17 A	29-Jun-17 A																
AS403152	Manufacturing, FAT & Delivery to Site - Chemical Dosing System (ii) Citric Acid dosing pumps	0	30-Jun-17 A	17-Apr-18 A																
AS403170	Purchase Order for Chemical Dosing System (iii) Chemical storage tank	0	06-Feb-17 A	28-Feb-17 A																
AS403172	Manufacturing, FAT & Delivery to Site - Chemical Dosing System (iii) Chemical storage tank	0	01-Mar-17 A	30-Nov-18 A																
AS403190	Purchase Order for Permeate Drain Pumps, Drain Pumps for MFS1 and Cleaning Drain Pumps	0	28-Aug-17 A	05-Sep-17 A																
AS403192	Manufacturing, FAT & Delivery to Site - Permeate Drain Pumps, Drain Pumps for MFS1 and Cleaning Drain Pumps	0	06-Sep-17 A	31-Jul-18 A																
AS403210	Purchase Order for Wash water pumping system	0	28-Aug-17 A	05-Sep-17 A																
AS403212	Manufacturing, FAT & Delivery to Site - Wash water pumping system	0	06-Sep-17 A	31-Jul-18 A																
AS403230	Purchase Order for Associated ductworks, pipeworks and valves	0	15-Jan-18 A	22-Jan-18 A																
AS403232	Manufacturing, FAT & Delivery to Site - Associated ductworks, pipeworks and valves	0	23-Jan-18 A	31-Jul-18 A																
AS403250	Purchase Order for Other associated equipment for MFS1	0	23-Jan-18 A	02-Feb-18 A																
AS403252	Manufacturing, FAT & Delivery to Site - Other associated equipment for MFS1	0	03-Feb-18 A	30-Nov-18 A																
Install, T&C for MFS1 (incl. Provision for Health & Safety Requirements)																				
AS403002	Mobilisation of Works - MBR Facilities Building G/F	0	07-Dec-17 A	20-Dec-17 A																
AS403002a	Mobilisation of Works - MBR Facilities Building B/F	0	31-Mar-18 A	06-Apr-18 A																
AS403004	Mobilisation of Works - MFS1	0	03-Apr-18 A	09-Apr-18 A																
AS403020	Install Membrane Modules, MFS Tank	60	25-May-19	23-Jul-19	24				25-May-19											
AS403040	Install Permeate Pumps, No.1 - No.6, MBR Bldg	0	04-Aug-18 A	17-Aug-18 A																
AS403060	Install Return Activated Sludge Pumps, No.1 - No.5, MBR Bldg	0	31-May-18 A	30-Jun-18 A																
AS403080	Install Backwash Pumps -MBR Bldg (Not required)	0	30-Dec-17 A	30-Dec-17 A																
AS403100	Install Air Scouring Blowers, MBR Bldg	0	28-Apr-18 A	11-Jun-18 A																
AS403120	Install Air Compressor, MBR Bldg.	0	31-Aug-18 A	30-Sep-18 A																
AS403140	Mobilisation of Works - Chemical Rooms	0	07-Jul-18 A	20-Jul-18 A																
AS403142	Install NaOCl Dosing Pumps & Storage Tank	0	01-Nov-18 A	20-Nov-18 A																

Activity ID	Activity Name	Remaining Duration	Start	Finish	Total Float	2019												2020		
						Feb -2	Mar -1	Apr 1	May 2	Jun 3	Jul 4	Aug 5	Sep 6	Oct 7	Nov 8	Dec 9	Jan 10	Feb 11	Mar 12	
AS403160	Install Citric Acid Dosing Pumps & Storage Tank	0	21-Nov-18 A	20-Dec-18 A																
AS403180	Install Acetic Acid Dosing Pumps & Storage Tank	0	21-Dec-18 A	19-Jan-19 A																
AS403200	Install Permeate Drain Pumps, Drain Pumps for MFS1 and Cleaning Drain Pumps, MFS1 Drain Chamber	0	01-Nov-18 A	31-Jan-19 A																
AS403220	Install Wash water pumping system, MBR Bldg.	0	31-Dec-18 A	20-Jan-19 A																
AS403240	Install Associated ductworks, pipeworks and valves	0	12-Jun-18 A	26-Apr-19 A																
AS403260	Install Power Supply / Other associated equipment for MFS1	32	08-Jun-18 A	31-May-19	24															
AS403800	Complete Laying Power Cable from Switchboard to Plant for MFS1	0		31-May-19	24															
AS403900	Site test and commission for Membrane Filtration System (MFS1)	60	01-Jun-19	30-Jul-19	24															
4.4 Works for Flowmeter Chamber																				
Manufacturing, FAT and Delivery																				
AS404010	Purchase Order for Flowmeter	0	28-Aug-16 A	22-Sep-16 A																
AS404012	Manufacturing, FAT & Delivery to Site - Flowmeter	0	04-Oct-16 A	21-Aug-17 A																
AS404030	Purchase Order for Associated ductworks, pipeworks and valves	0	18-Sep-17 A	20-Sep-17 A																
AS404032	Manufacturing, FAT & Delivery to Site - Associated ductworks, pipeworks and valves	0	21-Sep-17 A	26-Mar-18 A																
AS404050	Purchase Order for Flange Adaptor	0	18-Sep-17 A	18-Sep-17 A																
AS404052	Manufacturing, FAT & Delivery to Site - Flange Adaptor	0	21-Sep-17 A	29-Jul-18 A																
Install, T&C for Flowmeter Chamber (incl. Provision for Health & Safety Requirements)																				
AS404020	Install Flowmeter, Flange Adaptor, Associated Ductworks, pipeworks & Valves (MBR1)	0	31-Oct-18 A	14-Dec-18 A																
AS404040	Install Flowmeter, Flange Adaptor, Associated Ductworks, pipeworks & Valves (BR1)	0	17-Sep-18 A	30-Nov-18 A																
4.5 Works for Penstocks, Actuators and Stoplogs																				
Manufacturing, FAT and Delivery																				
AS405010	Purchase Order for (i) Wier Penstocks - Outlet of MBR Pre-treatment Screens S7 & S8	0	08-Feb-17 A	15-Feb-17 A																
AS405012	Manufacturing, FAT & Delivery to Site - (i) Wier Penstocks - Outlet of MBR Pre-treatment Screens S7 & S8	0	16-Feb-17 A	28-Nov-17 A																
AS405030	Purchase Order for (II) Inlet of influent channel of membrane tanks, S1 & S2	0	08-Feb-17 A	15-Feb-17 A																
AS405032	Manufacturing, FAT & Delivery to Site - (II) Inlet of influent channel of membrane tanks, S1 & S2	0	16-Feb-17 A	28-Nov-17 A																
AS405050	Purchase Order for (III) Inlet of membrane tanks PS1 - PS6	0	09-Feb-17 A	15-Feb-17 A																
AS405052	Customs Manufacturing, FAT & Delivery to Site - (III) Inlet of membrane tanks PS1 - PS6	0	16-Feb-17 A	28-Nov-17 A																
AS405070	Purchase Order for (IV) Outlet of membrane tanks Gate Valves	0	26-Jun-17 A	07-Jul-17 A																
AS405072	Manufacturing, FAT & Delivery to Site - (IV) Outlet of membrane tanks - 6 nos.	0	08-Jul-17 A	14-May-18 A																
AS405090	Purchase Order for Other associated equipment for penstocks & stoplogs	0	09-Feb-17 A	15-Feb-17 A																
AS405092	Manufacturing, FAT & Delivery to Site - Other associated equipment for penstocks & stoplogs	0	16-Feb-17 A	28-Nov-17 A																
Install, T&C for Penstocks, Actuators & Stoplogs (incl. Provision for Health & Safety Requirements)																				
AS405020	Install (i) Wier Penstocks - Outlet of MBR Pre-treatment Screens S7 & S8	0	08-Apr-18 A	07-May-18 A																
AS405040	Install Penstocks w/ Actuator for Inlet of Membrane Tanks - PS1 to PS6, MFS1	0	04-Aug-18 A	02-Sep-18 A																
AS405060	Install (II) Inlet of influent channel of membrane tanks, S1 & S2	0	08-May-18 A	31-Jul-18 A																
AS405080	Install Gatevalve w/ Actuator for Outlet of membrane tanks	0	30-Jun-18 A	03-Aug-18 A																
AS405100	Install Other associated equipment for penstocks & stoplogs	0	04-Aug-18 A	31-Dec-18 A																
AS405100h	Replacement of three penstocks at BR1 (PMI-12 & NCE-09)	53	20-Aug-18 A	21-Jun-19	63															
AS405105h	Provision of 1700mm stoplogs at Membrane Filtration Tank (PMI-13 & NCE-15)	16	26-Sep-18 A	15-May-19	70															
4.6 Works for Building Services and Fire Services																				

Activity ID	Activity Name	Remaining Duration	Start	Finish	Total Float	2019												2020		
						Feb -2	Mar -1	Apr 1	May 2	Jun 3	Jul 4	Aug 5	Sep 6	Oct 7	Nov 8	Dec 9	Jan 10	Feb 11	Mar 12	
Possession of Portion of the Site																				
Statutory Submission / Inspection (FSD)																				
AS406500	Prepare & Submit F314 & F501	14	23-Jul-19	05-Aug-19	101						23-Jul-19	05-Aug-19, Prepare & Submit F314 & F501								
AS406510	F.S. Inspection	14	22-Aug-19	04-Sep-19	85							22-Aug-19	04-Sep-19, F.S. Inspection							
AS406520	Report of Completion on Ventilation System	7	23-Jul-19	29-Jul-19	108						23-Jul-19	29-Jul-19, Report of Completion on Ventilation System								
AS406530	VAC Inspection	14	30-Jul-19	12-Aug-19	108						30-Jul-19	12-Aug-19, VAC Inspection								
AS406540	Issuance of Acceptance Letter	7	05-Sep-19	11-Sep-19	85							05-Sep-19	11-Sep-19, Issuance of Acceptance Letter							
AS406550	Application of D.G. Licence	0	20-Sep-18 A																	
AS406560	Processing of D.G. Licence Application	32	20-Sep-18 A	31-May-19	137					31-May-19, Processing of D.G. Licence Application										
AS406570	D.G. Inspection & Issue D.G. Licence	30	23-Jul-19	21-Aug-19	85						23-Jul-19	21-Aug-19, D.G. Inspection & Issue D.G. Licence								
Statutory Submission / Inspection (WSD)																				
AS406600	Submit WWO46 Pt. I & II to WSD (FS)	0	10-Oct-18 A	08-Nov-18 A																
AS406610	Approval of WWO46 Pt. I & II by WSD (FS)	32	09-Nov-18 A	31-May-19	127					31-May-19, Approval of WWO46 Pt. I & II by WSD (FS)										
AS406620	Submit WWO46 Pt. IV to WSD (FS)	7	23-Jul-19	29-Jul-19	92						23-Jul-19	29-Jul-19, Submit WWO46 Pt. IV to WSD (FS)								
AS406630	WSD Inspection (FS)	30	30-Jul-19	28-Aug-19	92						30-Jul-19	28-Aug-19, WSD Inspection (FS)								
Manufacturing, FAT and Delivery																				
AS406010	Purchase Order for Indoor Lighting	0	19-Mar-18 A	23-Mar-18 A																
AS406012	Manufacturing, FAT & Delivery to Site - Indoor Lighting	0	24-Mar-18 A	28-Jun-18 A																
AS406030	Purchase Order for Air-conditioning & ventilation System	0	05-Feb-18 A	09-Feb-18 A																
AS406032	Manufacturing, FAT & Delivery to Site - Air-conditioning & ventilation System	0	10-Feb-18 A	07-Jun-18 A																
AS406050	Purchase Order for Outdoor lighting installation for relevant area	0	19-Mar-18 A	23-Mar-18 A																
AS406052	Manufacturing, FAT & Delivery to Site - Outdoor Lighting installation for relevant area	0	24-Mar-18 A	28-Jun-18 A																
AS406070	Purchase Order for Other B.S. installation for relevant area	0	19-Mar-18 A	23-Mar-18 A																
AS406072	Manufacturing, FAT & Delivery to Site - Other B.S. installation for relevant area	0	24-Mar-18 A	28-Jun-18 A																
AS406090	Purchase Order for F.S. Fittings & Equipment	0	26-Feb-18 A	01-Mar-18 A																
AS406092	Manufacturing, FAT & Delivery to Site - F.S. Fittings & Equipment	0	02-Mar-18 A	28-Jun-18 A																
Install, T&C for Building Services (incl. Provision for Health & Safety Requirements)																				
AS406020	Install Indoor Lighting - Trunking / Conduits, MBR Building	0	29-Jun-18 A	27-Aug-18 A																
AS406022	Install Indoor Lighting Fittings, MBR Building	0	28-Aug-18 A	15-Nov-18 A																
AS406024	Install Indoor Lighting - Trunking / Conduits, Chemical Rooms	0	20-Jan-19 A	26-Jan-19 A																
AS406026	Install Indoor Lighting Fittings, Chemical Rooms	0	27-Jan-19 A	02-Feb-19 A																
AS406040	Ductwork for Ventilation System, MBR Building	0	01-Nov-18 A	30-Dec-18 A																
AS406041	Install Ventilation Fans & Control, MBR Building	0	31-Dec-18 A	30-Apr-19 A																
AS406042	Complete Ventilation System	0		30-Apr-19 A								30-Apr-19 A, Complete Ventilation System								
AS406043	Install Split Type Air-conditioning, MBR Building	0	01-Aug-18 A	28-Feb-19 A																
AS406044	MVAC Ready	0	30-Apr-19 A									30-Apr-19 A, MVAC Ready								
AS406045	Provision of Temp. A/C for H.V. Switchroom (Not Required)	0	30-Apr-18 A	30-Apr-18 A																
AS406046	Temporary MVAC Ready (Not Required)	0	30-Apr-18 A																	
AS406060	Install Outdoor Lighting for Pre-treatment Screen & Flowmeter Chamber	0	01-Feb-19 A	02-Mar-19 A																
AS406061	Install Outdoor Lighting for BR1 & its Vicinity Areas	0	01-Dec-18 A	14-Jan-19 A																

Activity ID	Activity Name	Remaining Duration	Start	Finish	Total Float	2019												2020		
						Feb -2	Mar -1	Apr 1	May 2	Jun 3	Jul 4	Aug 5	Sep 6	Oct 7	Nov 8	Dec 9	Jan 10	Feb 11	Mar 12	
AS406062	Install Outdoor Lighting for MBR Building & its Vicinity Areas	0	02-Oct-18 A	15-Nov-18 A																
AS406063	Install Outdoor Lighting for MFS1 & its Vicinity area	30	01-Jun-19*	30-Jun-19	54				01-Jun-19*		30-Jun-19, Install Outdoor Lighting for MFS1 & its Vicinity area									
AS406064	Install Outdoor Lighting for Chemical Rooms	0	03-Feb-19 A	16-Feb-19 A																
AS406080	Install Other B.S. (Switches for Power Supply to Equipment), Pre-treatment Screen & Flowmeter Chamber	0	02-Oct-18 A	31-Oct-18 A																
AS406081	Install Other B.S. (Switches for Power Supply to Equipment), BR1 & its Vicinity Areas	0	01-Nov-18 A	30-Nov-18 A																
AS406082	Install Other B.S. (Switches for Power Supply to Equipment), MBR Facilities Building	0	30-Nov-18 A	13-Jan-19 A																
AS406083	Install Other B.S. (Switches for Power Supply to Equipment), MFS1 & its Vicinity area	0	14-Jan-19 A	27-Feb-19 A																
AS406084	Install Other B.S. (Switches for Power Supply to Equipment), Chemical Rooms	0	31-Mar-19 A	20-Apr-19 A																
AS406800	Testing and Commission of B.S. Installation	5	01-Apr-19 A	05-Jul-19	85		01-Apr-19 A					05-Jul-19, Testing and Commission of B.S. Installation								
Install, T&C for Fire Services (incl. Provision for Health & Safety Requirements)																				
AS406101	Install Trunking & Conduits for AFA System - MBR Facilities Building	0	29-Jun-18 A	31-Jul-18 A																
AS406102	Install AFA Fittings & Accessories, Wiring - MBR Facilities Building	62	01-Aug-18 A	30-Jun-19	97						30-Jun-19, Install AFA Fittings & Accessories, Wiring - MBR Facilities Building									
AS406104	Install Trunking & Conduits for AFA System - Chemical Rooms/D.G. Store	0	21-Dec-18 A	27-Dec-18 A																
AS406106	Install AFA Fittings & Accessories, Wiring - Chemical Rooms/D.G. Store	0	28-Dec-18 A	03-Jan-19 A																
AS406108	Install F.S.Main Control System	7	24-Jun-19	30-Jun-19	97					24-Jun-19		30-Jun-19, Install F.S.Main Control System								
AS406180	Pipework for Sprinkler, HR/HR - MBR Facilities Building	0	09-Dec-18 A	22-Dec-18 A																
AS406182	Install Sprinkler Head, Hose Reel & Fire Hydrant - MBR Facilities Building	0	23-Dec-18 A	26-Jan-19 A																
AS406184	Install F.S. Pumps and Control - MBR Facilities Building	0	01-Aug-18 A	14-Oct-18 A																
AS406240	F.S. Direct Link Connection	7	06-Jul-19	12-Jul-19	85					06-Jul-19		12-Jul-19, F.S. Direct Link Connection								
AS406260	Install Fire Extinguisher for Relevant Areas	7	16-Jul-19	22-Jul-19	136					16-Jul-19		22-Jul-19, Install Fire Extinguisher for Relevant Areas								
AS406900	Testing of F.S. System	10	13-Jul-19	22-Jul-19	85					13-Jul-19		22-Jul-19, Testing of F.S. System								
4.7 HV Switchgear, Transformer, LV Switchgear, LV Control Gear etc..																				
Manufacturing, FAT and Delivery																				
AS407010	Purchase Order for 11kV HV Switchboard	0	12-Sep-16 A	21-Sep-16 A																
AS407012	Manufacturing, FAT & Delivery to Site - 11kV HV Switchboard	0	07-Oct-16 A	11-Jan-18 A																
AS407030	Purchase Order for 3.3kV HV Switchboard	0	12-Sep-16 A	21-Sep-16 A																
AS407032	Manufacturing, FAT & Delivery to Site - 3.3kV HV Switchboard	0	07-Oct-16 A	27-Mar-18 A																
AS407050	Purchase Order for Transformer	0	13-Sep-16 A	21-Sep-16 A																
AS407052	Manufacturing, FAT & Delivery to Site - Transformer	0	07-Oct-16 A	15-Mar-18 A																
AS407070	Purchase Order for L.V. Switchboard	0	13-Sep-16 A	22-Sep-16 A																
AS407072	Manufacturing, FAT & Delivery to Site - L.V. Switchboard Nb.1	0	30-Sep-16 A	18-May-18 A																
AS407074	Manufacturing, FAT & Delivery to Site - L.V. Switchboard Nb.2	0	30-Sep-16 A	28-Jun-18 A																
AS407076	Manufacturing, FAT & Delivery to Site - L.V. Switchboard Nb.3	0	30-Sep-16 A	03-Sep-18 A																
AS407090	Purchase Order for (I) VSD for Permeate Pumps	0	03-Mar-17 A	16-Mar-17 A																
AS407092	Manufacturing, FAT & Delivery to Site - (I) VSD for Permeate Pumps	0	17-Mar-17 A	04-Apr-18 A																
AS407110	Purchase Order for (II) VSD for RAS Pumps	0	03-Mar-17 A	16-Mar-17 A																
AS407112	Manufacturing, FAT & Delivery to Site - (II) VSD for RAS Pumps	0	17-Mar-17 A	04-Apr-18 A																
AS407130	Purchase Order for (III) VSD for SAS Pumps	0	03-Mar-17 A	16-Mar-17 A																
AS407132	Manufacturing, FAT & Delivery to Site - (III) VSD for SAS Pumps	0	17-Mar-17 A	04-Apr-18 A																
AS407150	Purchase Order for (IV) VSD for BR Feedpumps	0	03-Mar-17 A	16-Mar-17 A																

Activity ID	Activity Name	Remaining Duration	Start	Finish	Total Float	2019												2020				
						Feb -2	Mar -1	Apr 1	May 2	Jun 3	Jul 4	Aug 5	Sep 6	Oct 7	Nov 8	Dec 9	Jan 10	Feb 11	Mar 12			
AS407152	Manufacturing, FAT & Delivery to Site - (IV) VSD for BR Feedpumps	0	17-Mar-17 A	04-Apr-18 A																		
AS407170	Purchase Order for (V) VSD for Drain Pumps for MFS1	0	03-Mar-17 A	16-Mar-17 A																		
AS407172	Manufacturing, FAT & Delivery to Site - (V) VSD for Drain Pumps for MFS1	0	17-Mar-17 A	04-Apr-18 A																		
AS407190	Purchase Order for Starter for Motor, Screen & Mixer etc.	0	13-Sep-16 A	22-Sep-16 A																		
AS407192	Manufacturing, FAT & Delivery to Site - Starter for Motor, Screen & Mixer etc.	0	30-Sep-16 A	15-Mar-18 A																		
Install, T&C for MBR Facilities Building (incl. Provision for Health & Safety Requirements)																						
AS407001	Mobilisation & Preparation Works - MBR Facilities Building CLP Rm C & D	0	30-Sep-17 A	02-Nov-17 A																		
AS407002	Mobilisation of Works - MBR Facilities Building	0	03-Nov-17 A	02-Dec-17 A																		
AS407020	Install 11kV HV Switchboard, SAT	0	12-Jan-18 A	17-Mar-18 A																		
AS407022	Modify Existing 11kV HV Switchboard, SAT	32	11-Mar-19 A	31-May-19	74	11-Mar-19 A	31-May-19, Modify Existing 11kV HV Switchboard, SAT															
AS407024	CLP Inspection / Install Meters	0	25-Aug-18 A	03-Sep-18 A																		
AS407026	11kV HV Switchboard Energization	0	04-Sep-18 A																			
AS407040	Install 3.3kV HV Switchboard, SAT	0	31-May-18 A	29-Jun-18 A																		
AS407042	Functional Test - 3.3kV HV Switchboard	0	22-Oct-18 A	03-Nov-18 A																		
AS407060	Install Transformers (No. 3 & 4)	0	08-Apr-18 A	21-Apr-18 A																		
AS407062	Install Transformers (No. 1 & 2)	0	30-Apr-18 A	12-May-18 A																		
AS407080	Install L.V. Switchboard No.1 & MCB Distribution Board, SAT	0	19-May-18 A	30-Jun-18 A																		
AS407081	Install VSD for BR Feedpumps, 2 nos.	0	24-Oct-18 A	26-Oct-18 A																		
AS407082	Install L.V. Switchboard No.2 & MCB Distribution Board, SAT	0	29-Jun-18 A	28-Jul-18 A																		
AS407083	Mobilisation of Works - Chemical Rooms	0	25-Aug-18 A	31-Aug-18 A																		
AS407084	Install MCB Distribution Board, DB-P6 (Chemical Room 2)	0	01-Sep-18 A	14-Sep-18 A																		
AS407085	Functional Test - L.V. Switchboard No. 1	0	28-Jul-18 A	27-Aug-18 A																		
AS407086	L.V. Switchboard No. 1 Ready for Energisation	0	28-Aug-18 A																			
AS407087	Functional Test - L.V. Switchboard No. 2	0	29-Jul-18 A	27-Aug-18 A																		
AS407088	L.V. Switchboard No. 2 Ready for Energisation	0	28-Aug-18 A																			
AS407500	Install , T&C of PQEMS	62	11-Mar-19 A	30-Jun-19	54	11-Mar-19 A	30-Jun-19, Install , T&C of PQEMS															
AS407600	Earthing System for MFS1 Completed	0	01-Dec-18 A																			
AS407620	Submit WR1 to EMSD for Electrical System, MFS1	0	01-Dec-18 A	07-Dec-18 A																		
AS407640	Power On for MFS1 System	0	08-Dec-18 A																			
Install, T&C for BR1's Vicinity Area (incl. Provision for Health & Safety Requirements)																						
AS407003	Mobilisation of Works - BR1's Vicinity area	0	14-Jul-18 A	27-Jul-18 A																		
AS407004	Construction of Canopy for housing the L.V. Switchboard No.3 (Not Required)	0	30-Apr-18 A	30-Apr-18 A																		
AS407089a	Install L.V. Switchboard No.3 (with Canopy)	0	04-Sep-18 A	18-Sep-18 A																		
AS407089b	Functional Test - L.V. Switchboard No. 3	0	19-Sep-18 A	03-Oct-18 A																		
AS407089c	L.V. Switchboard No. 3 Ready for Energisation	0	04-Oct-18 A																			
AS407089d	Install MCB Distribution Board, DB-P8 (Power supply from Switchboard No.3)	0	04-Oct-18 A	10-Oct-18 A																		
AS407700	Complete Earthing & Lightning System for BR1	0		29-Oct-18 A																		
AS407720	Submit WR1 to EMSD for Electrical System, BR1	0	05-Dec-18 A	09-Dec-18 A																		
AS407740	Power On for BR1 System	0	10-Dec-18 A																			
4.8 Lifting Appliance																						

Activity ID	Activity Name	Remaining Duration	Start	Finish	Total Float	2019												2020		
						Feb -2	Mar -1	Apr 1	May 2	Jun 3	Jul 4	Aug 5	Sep 6	Oct 7	Nov 8	Dec 9	Jan 10	Feb 11	Mar 12	
Manufacturing, FAT and Delivery																				
AS408010	Purchase Order for 1 no. 1,500 kgs Lifting Appliance - (I) For Pre-treatment Screen Chamber	0	08-Feb-17 A	14-Feb-17 A																
AS408012	Manufacturing, FAT & Delivery to Site - 1 no. 1,500 kgs Lifting Appliance - (I) For Pre-treatment Screen Chamber	0	15-Feb-17 A	06-Dec-17 A																
AS408030	Purchase Order for 1 no. 500 kgs Lifting Appliance - (II) For BR1	0	08-Feb-17 A	14-Feb-17 A																
AS408032	Manufacturing, FAT & Delivery to Site - 1 no. 500 kgs Lifting Appliance - (II) For BR1	0	15-Feb-17 A	07-Feb-18 A																
AS408050	Purchase Order for 1 no. 3,000 kgs & 1 no. 4,000 kgs Lifting Appliance - (III) In G/F of Membrane Facilities Building	0	08-Feb-17 A	14-Feb-17 A																
AS408052	Manufacturing, FAT & Delivery to Site - 1 no. 3,000 kgs & 1 no. 4,000 kgs Lifting Appliance - (III) In G/F of MF Bldg.	0	15-Feb-17 A	06-Dec-17 A																
AS408070	Purchase Order for 2 nos. 8,500 kgs Lifting Appliance - (IV) In 1/F of Membrane Facilities Building	0	08-Feb-17 A	14-Feb-17 A																
AS408072	Manufacturing, FAT & Delivery to Site - 2 nos. 8,500 kgs Lifting Appliance - (IV) In 1/F of Membrane Facilities Building	0	15-Feb-17 A	07-Feb-18 A																
AS408090	Purchase Order for 2 nos. 5,000 kgs Lifting Appliance - (V) For MFS1	0	08-Feb-17 A	14-Feb-17 A																
AS408092	Manufacturing, FAT & Delivery to Site - 2 nos. 5,000 kgs Lifting Appliance - (V) For MFS1	0	15-Feb-17 A	03-May-18 A																
Install, T&C for Pre-Treatment Screen Chamber (incl. Provision for Health & Safety Requirements)																				
AS408020	Mobilisation of Works - MBR Pre-Treatment Screen Chamber	0	04-Jan-18 A	17-Jan-18 A																
AS408022	Install Monorail A-shape support column. 1,500kgs S.W.L. Electric Chain Hoist	0	08-Feb-18 A	24-Mar-18 A																
AS408024	SAT of Lifting Appliance	0	25-Mar-18 A	29-Mar-18 A																
Install, T&C for Bioreactor No.1 (BR1) (incl. Provision for Health & Safety Requirements)																				
AS408040	Install Monorail 500kgs S.W.L. Manual Hoist c/w Trolley	0	22-Oct-18 A	23-Nov-18 A																
AS408042	SAT of Lifting Appliance	0	24-Nov-18 A	07-Dec-18 A																
Install, T&C for MBR Facilities Building (incl. Provision for Health & Safety Requirements)																				
AS408060	Install Electric Travelling Crane for 1 No. 3,000 kg S.W.L. & 1 No. 4,000 S.W.L. - G/F	0	07-Dec-17 A	05-Mar-18 A																
AS408062	SAT of Lifting Appliance, G/F	0	06-Mar-18 A	29-Mar-18 A																
AS408080	Install 2 Nos. Electric Travelling Crane for 8,500 kg S.W.L. - 1/F	0	24-Feb-18 A	30-Mar-18 A																
AS408082	SAT of Lifting Appliance, 1/F	0	31-Mar-18 A	17-Apr-18 A																
Install, T&C for MFS1 (incl. Provision for Health & Safety Requirements)																				
AS408101	Install 2 Nos. Electric Travelling Crane for 5,000 kg S.W.L. - MFS1 Tanks	0	01-Jun-18 A	21-Oct-18 A																
AS408102	SAT of Lifting Appliance (MFS1 Tanks)	0	22-Oct-18 A	07-Dec-18 A																
4.9 Cabling, Earthing and Lightning Protection System																				
Manufacturing, FAT and Delivery																				
AS409010	Purchase Order for Cables between HV Switchboard and TX	0	04-Dec-17 A	07-Dec-17 A																
AS409012	Manufacturing & Delivery to Site - Cables between HV Switchboard and TX	0	08-Dec-17 A	15-Feb-18 A																
AS409014	Purchase Order for Cables between TX/ 3.3kV SW. and Air Blower	0	04-Dec-17 A	07-Dec-17 A																
AS409016	Manufacturing of Manufacturing & Delivery to Site - Cables between TX/ 3.3kV SW. and Air Blower	0	08-Dec-17 A	15-Feb-18 A																
AS409030	Purchase Order for Cables between TX and LV Switchboard	0	04-Dec-17 A	07-Dec-17 A																
AS409032	Manufacturing & Delivery to Site - Cables between TX and LV Switchboard	0	08-Dec-17 A	30-Jun-18 A																
AS409050	Purchase Order for Cables between LV Switchboard and Plant	0	04-Dec-17 A	07-Dec-17 A																
AS409052	Manufacturing & Delivery to Site - Cables between LV Switchboard and Plant	0	08-Dec-17 A	30-Jun-18 A																
AS409070	Purchase Order for Earthing Sys. - Inlet Screen Chamber, BR1 & MFS1	0	03-Jan-18 A	10-Jan-18 A																
AS409072	Manufacturing & Delivery to Site - Earthing Sys. - Inlet Screen Chamber, BR1 & MFS1	0	11-Jan-18 A	30-Jun-18 A																
AS409090	Purchase Order for Lightning Sys. - Inlet Screen Chamber, BR1 & MFS1	0	04-Jan-18 A	10-Jan-18 A																
AS409092	Manufacturing & Delivery to Site - Lightning Sys. - Inlet Screen Chamber, BR1 & MFS1	0	11-Jan-18 A	30-Jun-18 A																

Activity ID	Activity Name	Remaining Duration	Start	Finish	Total Float	2019												2020			
						Feb -2	Mar -1	Apr 1	May 2	Jun 3	Jul 4	Aug 5	Sep 6	Oct 7	Nov 8	Dec 9	Jan 10	Feb 11	Mar 12		
AS409110	Purchase Order for Cables Tray	0	20-Nov-17 A	24-Nov-17 A																	
AS409112	Manufacturing & Delivery to Site - Cables Tray	0	25-Nov-17 A	12-Mar-18 A																	
Install, T&C for MBR Facilities Building (incl. Provision for Health & Safety Requirements)																					
AS409001	Complete Cable Pits & Ducting between New/Existing 11kV Switch Room	0		12-Sep-18 A																	
AS409002	Complete HV Switchboard and TX Installation	0		31-Aug-18 A																	
AS409003	Mobilisation of Works - MBR Facilities Building	0	30-Mar-18 A	12-Apr-18 A																	
AS409020	Laying Cables between HV Switchboard and TX	0	30-Jun-18 A	13-Jul-18 A																	
AS409022	Laying Cables between TX/ 3.3kV SW. and Air Blower	0	09-Sep-18 A	22-Sep-18 A																	
AS409039	Complete LV Switchboard and TX Installation	0		26-Oct-18 A																	
AS409040	Laying Cables between TX and LV Switchboard	0	15-Jul-18 A	28-Jul-18 A																	
AS409060	Laying Cables between LV Switchboard and Plant - MBR Facilities Building	32	02-Oct-18 A	31-May-19	188	31-May-19, Laying Cables between LV Switchboard and Plant - MBR Facilities Building															
AS409121	Install Cable Tray/Trunking between HV Switchboard and TX	0	30-Apr-18 A	06-May-18 A																	
AS409122	Install Cable Tray/Trunking between TX/3.3kV SW. and Air Blower	0	16-Sep-18 A	22-Sep-18 A																	
AS409123	Install Cable Tray/Trunking between LV Switchboard and TX	0	07-May-18 A	13-May-18 A																	
AS409124	Install Cable Tray/Trunking between LV Switchboard and Plant - MBR Facilities Building	0	23-Jul-18 A	30-Apr-19 A																	
Install, T&C for Plant's Vicinity Areas (incl. Provision for Health & Safety Requirements)																					
AS409006	Complete Cable Pits & Ducting between LV Switchboard and Plant - Relevant Areas	0		12-Sep-18 A																	
AS409007	Complete Lightning Pits & Ducting	0		12-Sep-18 A																	
AS409080	Complete Earth Pits & Ducting	0		12-Sep-18 A																	
AS409081	Install Earth Electrode & Earthing Conductor - Earthing System for HV & LV Equipment	0	15-Sep-18 A	28-Sep-18 A																	
AS409082	Install Earth Electrode & Earthing Conductor - Lightning System for HV & LV Equipment	0	29-Sep-18 A	08-Oct-18 A																	
AS409083	Install Earthing Conductor for Inlet Screen Chamber	0	13-Oct-18 A	26-Oct-18 A																	
AS409084	Install Earthing Conductor for BR1 , Testing	0	30-Sep-18 A	29-Oct-18 A																	
AS409085	Install Earthing Conductor - Lightning System for HV & LV Equipment	62	09-Sep-18 A	30-Jun-19	158	30-Jun-19, Install Earthing Conductor - Lightning System for HV & LV Equipment															
AS409086	Install Earthing Conductor for MFS1, Testing	0	03-Jul-18 A	30-Aug-18 A																	
AS409125	Install Cable Tray/Trunking for Plant - Relevant Areas	0	01-Aug-18 A	25-Mar-19 A																	
AS409900	Complete Earthing & Lightning System for MFS1	0		30-Jun-19	158	◆ 30-Jun-19, Complete Earthing & Lightning System for MFS1															
4.10 Deodorising System																					
Manufacturing, FAT and Delivery																					
AS410010	Purchase Order for Deodorisers system with dehumidifier	0	10-Jul-17 A	26-Jul-17 A																	
AS410012	Manufacturing, FAT & Delivery to Site - Deodorisers system with dehumidifier	0	27-Jul-17 A	04-Sep-18 A																	
AS410030	Purchase Order for S.S. Ducting & Accessories	0	24-Jul-17 A	26-Jul-17 A																	
AS410032	Manufacturing & Delivery to Site - S.S. Ducting & Accessories	0	27-Jul-17 A	30-Sep-18 A																	
Install, T&C for MBR Facilities Building (incl. Provision for Health & Safety Requirements)																					
AS410020	Install Deodorising Plant	0	05-Sep-18 A	19-Oct-18 A																	
AS410040	Install S.S. Ducting, Accessories & Deodorising Control System	0	05-Oct-18 A	08-Nov-18 A																	
4.11 Maintenance Platform & Covers																					
Manufacturing, FAT and Delivery																					
AS411010	Purchase Order for maintenance platforms, stairways, hand railings and covers	0	03-Aug-18 A	03-Aug-18 A																	
AS411012	Manufacturing & Delivery to Site - maintenance platforms, stairways, hand railings and covers	0	04-Aug-18 A	31-Dec-18 A																	

Activity ID	Activity Name	Remaining Duration	Start	Finish	Total Float	2019												2020		
						Feb -2	Mar -1	Apr 1	May 2	Jun 3	Jul 4	Aug 5	Sep 6	Oct 7	Nov 8	Dec 9	Jan 10	Feb 11	Mar 12	
AS411030	Purchase Order for Maintenance Platform in Basement of MBR Facilities Building	0	03-Aug-18 A	03-Aug-18 A																
AS411032	Manufacturing & Delivery to Site - Maintenance Platform in Basement of MBR Facilities Building	0	04-Aug-18 A	17-Dec-18 A																
AS411050	Purchase Order for FRP covers for Membrane Facilities Tanks	0	02-May-17 A	08-May-17 A																
AS411052	Manufacturing & Delivery to Site - FRP covers for Membrane Facilities Tanks	0	09-May-17 A	30-Jul-18 A																
AS411070	Purchase Order for Steel Cover for Air Blower Opening on 1/F of MBR Bldg. (Not required)	0	30-Dec-17 A	30-Dec-17 A																
AS411072	Manufacturing & Delivery to Site - Steel Cover for Air Blower Opening on 1/F of MBR Bldg. (Not required)	0	30-Dec-17 A	30-Dec-17 A																
Install, T&C for Maintenance Platform & Covers (incl. Provision for Health & Safety Requirements)																				
AS411020	Install maintenance platforms, stairways, hand railings and covers	30	01-Jun-19*	30-Jun-19	24				01-Jun-19*											
AS411040	Install Hand Rail & Maintenance Platform in Basement of MBR Facilities Building	32	31-Dec-18 A	31-May-19	56															
AS411060	Install FRP covers for Membrane Facilities Tanks	0	18-Sep-18 A	16-Mar-19 A																
AS411080	Install Steel Cover for Air Blower Opening on 1/F of MBR Bldg. (Not required)	0	30-Dec-17 A	30-Dec-17 A																
4.12 SCADA																				
Manufacturing, FAT and Delivery																				
AS412010	Purchase Order for Proposed SCADA	0	03-Jul-17 A	18-Jul-17 A																
AS412012	Manufacturing & Delivery to Site - Proposed SCADA	0	19-Jul-17 A	17-Sep-18 A																
AS412030	Purchase Order for PLC System	0	10-Jul-17 A	18-Jul-17 A																
AS412032	Manufacturing & Delivery to Site - PLC System	0	19-Jul-17 A	17-Sep-18 A																
AS412050	Purchase Order for Instrumentation in Flowmeter and MBR Pre-treatment Screen Chambers	0	12-Mar-18 A	14-Mar-18 A																
AS412052	Manufacturing & Delivery to Site - Instrumentation in Flowmeter and MBR Pre-treatment Screen Chambers	0	15-Mar-18 A	30-Aug-18 A																
AS412070	Purchase Order for Instrumentation in BR1	0	31-May-18 A	13-Jun-18 A																
AS412072	Manufacturing of Instrumentation in BR1	0	14-Jun-18 A	15-Nov-18 A																
AS412090	Purchase Order for Instrumentation in MFS1 & MFB	0	31-May-18 A	13-Jun-18 A																
AS412092	Manufacturing & Delivery to Site - Instrumentation in MFS1 & MFB	0	14-Jun-18 A	15-Nov-18 A																
AS412110	Purchase Order UPS for PLC Systems A	0	03-Jul-17 A	18-Jul-17 A																
AS412112	Manufacturing & Delivery to Site - UPS for PLC Systems A	0	19-Jul-17 A	30-Nov-18 A																
AS412130	Purchase Order UPS for PLC Systems B	0	03-Jul-17 A	18-Jul-17 A																
AS412132	Manufacturing & Delivery to Site - UPS for PLC Systems B	0	19-Jul-17 A	30-Nov-18 A																
Install, T&C for SCADA (incl. Provision for Health & Safety Requirements)																				
AS412001	Mobilisation of Works - Areas for laying works of optical fibres	0	15-Sep-18 A	21-Sep-18 A																
AS412020	Laying Fibre Optical Ethernet Ring	0	22-Sep-18 A	21-Oct-18 A																
AS412021	Set Up and Demonstrate all the Functionality of the Proposed SCADA/PLC System A	0	22-Oct-18 A	05-Dec-18 A																
AS412022	Modify Existing Master Station at Control Room	0	06-Dec-18 A	09-Jan-19 A																
AS412023	Install SCADA Master Station	0	20-Jan-19 A	11-Mar-19 A																
AS412024	Wiring for Control & Monitoring Circuits, Termination - SCADA	0	20-Jan-19 A	11-Mar-19 A																
AS412025	Testing - SCADA	63	12-Mar-19 A	01-Jul-19	23															
AS412040	Install Trunking & Tray - PLC System	0	22-Oct-18 A	11-Nov-18 A																
AS412042	Install Controller & Associated Component - PLC System	0	06-Dec-18 A	19-Dec-18 A																
AS412044	Wiring for Control & Monitoring Circuits, Termination - PLC System	0	20-Dec-18 A	13-Jan-19 A																
AS412046	Testing - PLC System	63	23-Jan-19 A	01-Jul-19	23															
AS412060	Install Instrumentation in Flowmeter, MBR Pre-treatment Screen Chamber	0	12-Nov-18 A	25-Nov-18 A																

Activity ID	Activity Name	Remaining Duration	Start	Finish	Total Float	2019												2020						
						Feb -2	Mar -1	Apr 1	May 2	Jun 3	Jul 4	Aug 5	Sep 6	Oct 7	Nov 8	Dec 9	Jan 10	Feb 11	Mar 12					
	AS412080	Install Instrumentation in BR1	52	26-Nov-18 A	20-Jun-19	50	20-Jun-19, Install Instrumentation in BR1																	
	AS412100	Install Instrumentation in MFS1	14	07-Jun-19	20-Jun-19	50	07-Jun-19 20-Jun-19, Install Instrumentation in MFS1																	
	AS412120	Install UPS for PLC system A	0	24-Dec-18 A	22-Jan-19 A																			
	AS412140	Install UPS for PLC system B	0	24-Dec-18 A	22-Jan-19 A																			
4.13 Supply & Delivery of Miscellaneous Equipment																								
AS413010	Supply and Delivery of Telephone set, bell, line and accessories	60	23-Sep-19*	21-Nov-19	14													23-Sep-19*	21-Nov-19, Supply and Delivery of Telephone set, bell, line and accessories					
AS413020	Supply and Delivery of Aluminum scaffolding	60	23-Sep-19	21-Nov-19	14													23-Sep-19	21-Nov-19, Supply and Delivery of Aluminum scaffolding					
AS413030	Supply and Delivery of Maintenance trolley for Air Circuit Breaker	60	23-Sep-19	21-Nov-19	14													23-Sep-19	21-Nov-19, Supply and Delivery of Maintenance trolley for Air Circuit Breaker					
AS413040	Supply and Delivery of Portable Gas detector	60	23-Sep-19	21-Nov-19	14													23-Sep-19	21-Nov-19, Supply and Delivery of Portable Gas detector					
AS413050	Supply and Delivery of Portable ventilation fan	60	23-Sep-19	21-Nov-19	14													23-Sep-19	21-Nov-19, Supply and Delivery of Portable ventilation fan					
AS413060	Supply and Delivery of Forklift truck and battery charger	60	23-Sep-19	21-Nov-19	14													23-Sep-19	21-Nov-19, Supply and Delivery of Forklift truck and battery charger					
AS413070	Supply and Delivery of Access and working platforms	60	23-Sep-19	21-Nov-19	14													23-Sep-19	21-Nov-19, Supply and Delivery of Access and working platforms					
AS413080	Supply and Delivery of Portable drainage pump	60	23-Sep-19	21-Nov-19	14													23-Sep-19	21-Nov-19, Supply and Delivery of Portable drainage pump					
AS413090	Supply and Delivery of Sump Pump	0	30-Sep-18 A	28-Dec-18 A																				
AS413100	Installation of Sump Pump	0	29-Dec-18 A	18-Mar-19 A																				
4.14 Supply & Delivery of Spares & Tools																								
AS414010	Delivery of (a) Automatic samplers' spare parts & (b) Sight glasses for MFS	30	23-Oct-19	21-Nov-19	32													23-Oct-19	21-Nov-19, Delivery of (a) Automatic samplers' spare parts & (b) Sight glasses for MFS					
AS414020	Delivery of Spares & Tools for LV Switchboard, Control Panels and SCADA System	30	23-Oct-19	21-Nov-19	32													23-Oct-19	21-Nov-19, Delivery of Spares & Tools for LV Switchboard, Control Panels and SCADA System					
AS414030	Delivery of Spares & Tools for HV Switchboard (including capacitor correction units)	30	23-Oct-19	21-Nov-19	32													23-Oct-19	21-Nov-19, Delivery of Spares & Tools for HV Switchboard (including capacitor correction units)					
AS414040	Delivery of Spares & Tools for SCADA System, PLC system and Instrumentation	30	23-Oct-19	21-Nov-19	32													23-Oct-19	21-Nov-19, Delivery of Spares & Tools for SCADA System, PLC system and Instrumentation					
AS414050	Delivery of Spares & Tools for Air Blower	30	23-Oct-19	21-Nov-19	32													23-Oct-19	21-Nov-19, Delivery of Spares & Tools for Air Blower					
AS414060	Delivery of Spares & Tools for Aeration Diffuser	30	23-Oct-19	21-Nov-19	32													23-Oct-19	21-Nov-19, Delivery of Spares & Tools for Aeration Diffuser					
AS414070	Delivery of Spares & Tools for Centrifugal Pump	30	23-Oct-19	21-Nov-19	32													23-Oct-19	21-Nov-19, Delivery of Spares & Tools for Centrifugal Pump					
AS414080	Delivery of Spares & Tools for Penstocks, Actuator and Valve	30	23-Oct-19	21-Nov-19	32													23-Oct-19	21-Nov-19, Delivery of Spares & Tools for Penstocks, Actuator and Valve					
AS414090	Delivery of Spares & Tools for Lifting Appliances	30	23-Oct-19	21-Nov-19	32													23-Oct-19	21-Nov-19, Delivery of Spares & Tools for Lifting Appliances					
AS414100	Delivery of Spares & Tools for Special Tool and measuring equipment	30	23-Oct-19	21-Nov-19	32													23-Oct-19	21-Nov-19, Delivery of Spares & Tools for Special Tool and measuring equipment					
AS414110	Delivery of Spares & Tools for Deodorization Unit	30	23-Oct-19	21-Nov-19	32													23-Oct-19	21-Nov-19, Delivery of Spares & Tools for Deodorization Unit					
AS414120	Delivery of Spares & Tools for Wash Compactor	30	23-Oct-19	21-Nov-19	32													23-Oct-19	21-Nov-19, Delivery of Spares & Tools for Wash Compactor					
AS414130	Delivery of Spares & Tools for MBR Pre-treatment Screens	30	23-Oct-19	21-Nov-19	32													23-Oct-19	21-Nov-19, Delivery of Spares & Tools for MBR Pre-treatment Screens					
AS414140	Delivery of Spares & Tools for Submersible mixer	30	23-Oct-19	21-Nov-19	32													23-Oct-19	21-Nov-19, Delivery of Spares & Tools for Submersible mixer					
AS414150	Delivery of Spares & Tools for MLR pump	30	23-Oct-19	21-Nov-19	32													23-Oct-19	21-Nov-19, Delivery of Spares & Tools for MLR pump					
AS414160	Delivery of Spares & Tools for BR Feedpump	30	23-Oct-19	21-Nov-19	32													23-Oct-19	21-Nov-19, Delivery of Spares & Tools for BR Feedpump					
AS414170	Lubricants for 1 year use of all equipment	30	23-Oct-19	21-Nov-19	32													23-Oct-19	21-Nov-19, Lubricants for 1 year use of all equipment					
Process Commissioning																								
Commissioning Plan & Procedure																								
AS112010	Prepare / ICE Certified / Submit a Process Commissioning Plan	0	17-Sep-18 A	26-Feb-19 A																				
AS112012	Comments on Process Commissioning Plan	32	27-Feb-19 A	31-May-19	26	27-Feb-19 A											31-May-19, Comments on Process Commissioning Plan							
AS112014	ICE Certified / Re-submit Process Commissioning Plan	14	01-Jun-19	14-Jun-19	26													01-Jun-19	14-Jun-19, ICE Certified / Re-submit Process Commissioning Plan					
AS112016	Acceptance of Process Commissioning Plan	14	15-Jun-19	28-Jun-19	26													15-Jun-19	28-Jun-19, Acceptance of Process Commissioning Plan					
Commissioning Process Period																								

Activity ID	Activity Name	Remaining Duration	Start	Finish	Total Float	2019												2020		
						Feb -2	Mar -1	Apr 1	May 2	Jun 3	Jul 4	Aug 5	Sep 6	Oct 7	Nov 8	Dec 9	Jan 10	Feb 11	Mar 12	
	AS112022	Preparation for the Process Commissioning	30	25-Jul-19	23-Aug-19	0						25-Jul-19		23-Aug-19, Preparation for the Process Commissioning						
	AS112024	Process Commissioning	90	24-Aug-19	21-Nov-19	0						24-Aug-19		21-Nov-19, Process Commissioning						
	AS112030	Sample analysis of the testing conducted for process commissioning by an Independent Lab. (HOKLAS)	70	27-Sep-19	05-Dec-19	0							27-Sep-19		05-Dec-19, Sample analysis of the testing conducted for process commissioning					
	AS112040	Completion of Process Commissioning	0		05-Dec-19	0									◆ 05-Dec-19, Completion of Process Commissioning					
Section IV of Works																				
Valve with Electric Actuators																				
Manufacturing, FAT and Delivery																				
AS501100	Procurement of Valves with electric actuators	0	13-Feb-16 A	28-Apr-16 A																
AS501120	Manufacturing & Delivery / FAT of Valve with electric actuators	0	29-Mar-16 A	09-Sep-16 A																
Install, T&C for Valve with Electric Actuators (incl. Provision for Health & Safety Requirements)																				
AS502100	Mobilisation and Enabling Works for NCSRSPS	0	31-Aug-16 A	09-Sep-16 A																
AS502120	Install Valves with Electric Actuators	0	10-Sep-16 A	23-Sep-16 A																
Modification of Control System																				
Manufacturing, FAT and Delivery																				
AS503100	Procurement of Control System	0	19-Mar-16 A	01-Jun-16 A																
AS503120	Manufacturing, FAT & Delivery of Control System	0	02-Jun-16 A	22-Sep-16 A																
Install, T&C for Control System (incl. Provision for Health & Safety Requirements)																				
AS504100	Modification of Existing Pump Control System	0	17-Mar-17 A	11-May-17 A																
Associated Pipework and Fittings																				
Manufacturing, FAT and Delivery																				
AS505100	Procurement of Associated Pipework and Fittings	0	28-Feb-16 A	01-Jun-16 A																
AS505120	Manufacturing, FAT & Delivery of Associated Pipework and Fittings	0	29-Mar-16 A	09-Sep-16 A																
Install, T&C for Associated Pipework & Fittings (incl. Provision for Health & Safety Requirements)																				
AS506100	Install Associated Pipework and Fittings	0	10-Sep-16 A	23-Sep-16 A																
AS506200a	Available of New Rising Main to Hung Leng SPS (By Others)	0		11-Apr-17 A																
AS506220a	Pipe connection to New Rising Main to Hung Leng SPS	0	01-Mar-17 A	27-Mar-17 A																
Commissioning of the Pumping System																				
AS513100	Site Tests / Functional Test for level control and sensing equipment	0	12-Apr-17 A	11-May-17 A																
AS513110a	Further Coordination with DSD for Carrying Out Commissioning Test	0	12-May-17 A	05-Jun-17 A																
AS513120	Commission of the Pumping System	0	06-Jun-17 A	09-Jun-17 A																
AS513120a	Upload PLC Programme for Modified Pump Control System	0	28-Jul-17 A	28-Jul-17 A																