HONG KONG SECTION OF GUANGZHOU - SHENZHEN - HONG KONG EXPRESS RAIL LINK
(No. EP-349/2009/H)

TREE PLANTING AND LANDSCAPE PLAN
TLP-7: WORKS IN YUEN LONG DISTRICT (REMAINDER)
(Revision 1)

TABLE OF CONTENTS

1 INTRODUCTION 1-1

1.1 The XRL project 1-1
1.2 Tree Planting and Landscape Plan 1-1
1.3 Structure of the Plan 1-1
1.4 Tree Numbering and Cross Reference Style 1-2

2 TREE SURVEY FINDINGS AND RECOMMENDATIONS 2-1

2.1 Tree Survey 2-1
2.2 Tree Classification Criteria 2-1
2.3 Assessment of Impacts on Trees 2-3
2.4 Summary of Implications For Trees 2-4

3 COMPENSATORY TREE PLANTING AND TRANSPLANTING PROPOSAL 3-1

3.1 Introduction 3-1
3.2 Tree Protection, Tree Pruning, and Tree Transplanting Proposals 3-1
3.3 Compensatory Tree Planting 3-1
3.4 Consolidated Findings of Tree Survey and Compensatory Proposals in this Application 3-3

4 CUMULATIVE TREE FELLING AND TREE COMPENSATION FOR THE XRL 4-1

LIST OF APPENDICES

Appendix I ..... Tree Assessment Schedule
Appendix II ..... Tree Survey Drawings (with Engineering Design overlaid)
Appendix III ..... Compensatory Tree Planting and Transplanting Plans and Mitigation Measure
Appendix IV ..... Supporting Information
Appendix V ..... Particular Specification for Tree Works
Appendix VI ..... Tree Photographs

Chapter 1

Introduction

1 INTRODUCTION

1.1 THE XRL PROJECT

1.1.1 The Guangzhou-Shenzhen-Hong Kong Express Rail Link is a committed cross boundary transport infrastructure project to provide high-speed rail services between Hong Kong (HK) and Guangzhou, and a connection to the national high-speed passenger rail network serving major mainland cities outside of Guangdong province. This network, which will comprise some 12,000 km, is now under construction in the Mainland. It is understood that the section from Guangzhou to Shenzhen (Futian) will start operation in 2010. The Hong Kong section of the Express Rail Link (XRL) is scheduled for urgent implementation, following the announcement by the Chief Executive (CE) of the HKSAR in the 2007-08 Policy Address. The XRL, measuring about 26 km from West Kowloon to the boundary, will use a dedicated corridor to ensure that the required line capacity can be achieved and to ensure operational compatibility with the Mainland.

1.1.2 The XRL Scheme consists of an underground terminus in West Kowloon, approximately 26 km of tunnels from the terminus to the boundary at Mai Po, tunnel ventilation shafts/adits and associated buildings and facilities, an emergency rescue siding, stabling sidings and associated facilities in Shek Kong, approach tunnel to the stabling sidings, and access roads to the ventilation buildings. After crossing the boundary, the Mainland section of the high-speed railway runs north for a further 116 km to Guangzhou, with new stations at Futian, Longhua (New Shenzhen Station), Gongming, Dongchung, Humen and Shibi (New Guangzhou Station). Trains on the Hong Kong section are intended to operate at speed up to 200 kmph.

1.1.3 With a footprint of about 10 ha., the XRL West Kowloon Terminus (WKT) is an underground station located immediately north of the proposed West Kowloon Cultural District (WKCD) between the Airport Railway Kowloon Station to the west and the future West Kowloon (Austin) Station to the east.

1.1.4 The XRL tunnel configuration will vary depending upon the geological conditions and methods of construction. The TBM tunnels will adopt a twin cell tunnel configuration with interconnecting cross passages. Twin bore tunnels are envisaged for the section of tunnel underneath the Mai Po Marshes and the RAMSAR Site for final crossing over into the Mainland.

1.1.5 Seven intermediate ventilation shafts/adits, with associated ventilation buildings, are proposed along the alignment of the XRL tunnel alignment providing ventilation for the main tunnels. The ventilation shafts/adits also function as emergency access points (EAPs) for emergency rescue teams in case of incident or emergency inside the tunnels. One additional EAP (EAP3) is provided at Tai Kong Po.

1.1.6 A depressed emergency rescue siding (ERS) is to be provided in Shek Kong for emergency evacuation of passengers from an incident train. Two tunnel ventilation plants will also be located at either end of the SSS. The Shek Kong Stabling Sidings (SSS), will provide at grade stabling sidings and running maintenance tracks to the east of the ERS.

1.1.7 The XRL Project will resume about 114 ha. surface land area together with underground strata on a permanent and temporary basis for construction of the XRL related facilities.

1.2 TREE PLANTING AND LANDSCAPE PLAN

1.2.1 In accordance with the Environmental Permit (EP No. 349/2009/A) of the Express Rail Link (XRL), the Permit holder is required to submit a Tree Planting and Landscape Plan, including the compensatory woodland, in consultation with the Planning Department and Agriculture, Fisheries and Conservation Department, or approval by the Director.

1.2.2 A number of trees will be affected by the proposed works, and it is proposed to fell some trees and transplant others, following the rationale described later in this plan.

1.2.3 The Plan for the XRL works will be split into ten submissions based on the District boundaries and the Works programme. There will be separate Plans as follows:

a) TLP-1 : Works in Yau Tsim Mong District;
b) TLP-2 : Works in Sham Shui Po District;
c) TLP-3 : Works in Kwai Tsing District
d) TLP-4 : Works in Tsuen Wan District
e) TLP-5 : Works in Tuen Mun District
f) TLP-6 : Works in Yuen Long District - Mai Po
g) TLP-7 : Works in Yuen Long District - Remainder
h) TLP-8 : Works in Yuen Long District – Siu Lang Shui
i) TLP-9 : Works in Yuen Long District – Yick Yuen
j) TLP-10: Works in Yuen Long District - Tai Shu Ha

1.2.4 A Key Plan (Dwg. No. C8001/T/XRL/URB/C04/901) is attached in **Appendix IV** showing the XRL alignment, the locations of the survey sheet numbers, and the District Boundaries.

1.2.5 The current plan is for **TLP-7: Works in Yuen Long District (Remainder)**.

1.3 STRUCTURE OF THE PLAN

1.3.1 The plan contains a Tree Survey and a Proposal for Tree Transplanting and Compensatory Tree Planting.

1.3.2 **Chapter 2** summarises the findings and recommendations of the Tree Survey.

1.3.3 **Chapter 3** presents the Tree Transplanting and Compensatory Tree Planting Proposal and landscape mitigation measures.

1.3.4 **Chapter 4** provides a summary of the total cumulative tree felling, tree transplanting and compensatory tree planting for the entire XRL Project.

1.3.5 The detailed findings and recommendations of the Tree Survey are tabulated in a Tree Assessment Schedule in **Appendix I**. For ease of review by Government departments, the Schedule is split into separate parts containing trees for which individual Departments are responsible to advise DLO (e.g. one schedule for LCSD, one for AFCD, etc.)

1.3.6 Survey sheets showing the locations of the trees, overlaid with the engineering layouts, are provided in **Appendix II**.

1.3.7 Drawings showing the Compensatory Tree Planting and Transplanting Proposals and landscape mitigation measures are provided in **Appendix III**.

1.3.8 Supplementary Information to support the TLP is provided in **Appendix IV**. This includes additional information explaining impacts on trees, including layouts of temporary works areas.

1.3.9 The Particular Specification for Tree Works and Soft Landscape Works (including particular specification for protecting existing trees, pruning existing retained trees, and transplanting trees) is provided in **Appendix V.**

1.3.10 Photographs of all the trees within the works boundaries are provided in **Appendix VI (in separate Volume 2)**.

1.4 TREE NUMBERING AND CROSS REFERENCE STYLE

1.4.1 For ease of cross-reference between drawings, schedule and photographs, and for ease of checking on site, the following tree numbering and cross reference system has been adopted in the Plan:

- individual trees are numbered T0001, T0002, T0003 etc. and have been labelled on site;
- every tree has been photographed, the photographs have been numbered, and the tree numbers have been marked on the photographs;
- the Tree Assessment Schedule in **Appendix I** identifies the survey sheet number, tree number and photograph number for each tree;
- the trees in the Tree Assessment Schedule are listed first by survey sheet number and then by tree number - in this way all trees found on one survey sheet are located together in the Tree Assessment Schedule for ease of cross reference between the schedule and the drawings;
- similarly, each page of tree photographs in **Appendix VI** has the relevant survey sheet number identified at the bottom right corner of the page, and the photographs are grouped by survey sheet for ease of cross reference and checking on site; and
- for ease of cross-reference a colour coding is used in the tree survey plans – green for retain, grey for retain and prune, red for fell, blue for transplant and black for outside gazettal boundary.

Chapter 2

Tree Survey Findings and Recommendations

2 TREE SURVEY FINDINGS AND RECOMMENDATIONS

2.1 TREE SURVEY

2.1.1 A comprehensive survey of all trees potentially impacted by the XRL over all works sites and works areas was conducted in mid 2008 under MTRCL consultancy NEX2110. The tree survey information presented herein is an extract from that survey.

2.1.2 Since the 2008 survey was undertaken, the XRL gazettal boundary has been slightly revised, necessitating an additional survey which has been undertaken in early 2009. The trees identified from this additional survey are identified in the tree survey drawings and schedules by a prefix "U" before the tree number (e.g. U0001).

2.1.3 The following technical circulars, practice notes and publications have been referenced:

- Forests and Countryside Ordinance (Cap. 96);
- Protection of Endangered Species of Animals and Plants Ordinance (Cap. 586);
- Agriculture, Fisheries & Conservation Department – Nature Conservation Practice Note No. 02 (Rev. Jun 2006)
- Country Park Ordinance (Cap. 208);
- Environment, Transport and Works Bureau Technical Circular (Works) No. 2/2004 - Maintenance of Vegetation and Hand Landscape Features;
- Environmental, Transport and Works Bureau Technical Circular (Works) No. 2/2005 on Capital Works or Maintenance Works (including Tree Planting) Within or Adjacent to the Kowloon Canton Railway (Hong Kong) Section, Tsim Sha Tsui Extension and Ma On Shan Rail;
- Environment, Transport and Works Bureau Technical Circular (Works) No. 3/2006 – Tree Preservation;
- Environment, Transport and Works Bureau Technical Circular (Works) No. 29/2004 - Registration of Old and Valuable Trees and Guidelines for their Preservation;
- Highways Department Technical Circular No. 3/2008 - Independent Vetting of Tree Works under the Maintenance of Highways Department;
- General Regulation (GR) 740;
- Standing Interdepartmental Landscape Technical Group (SILTECH) Publication - 'Tree Planting and Maintenance in Hong Kong' (Webb, 1991);
- Agriculture, Fisheries & Conservation Department Publication - 'Rare and Precious Plants of Hong Kong' (2004) and
- Agriculture, Fisheries & Conservation Department Publication - 'Check List of Hong Kong Plants' (2004).
- Highways Department – Landscape Unit – Requirements for Handover of Vegetation to Highways Department (undated)
- HyD Guidelines HQ/GN/13 on Interim Guidelines for Tree Transplanting Works under HyD's Vegetation Maintenance Ambit

2.1.4 Trees were surveyed individually and the following characteristics are recorded in the Tree Schedule in **Appendix I**:

- tree reference number;
- District within which tree is located;
- photograph number;
- botanical name;
- Chinese common name;
- Height (m);
- trunk diameter at 1.3m above ground level (m);
- crown spread (m);
- form (good / fair / poor);
- health (good / fair / poor);
- amenity value (high / medium / low);
- survival rate after transplanting (high / medium / low);
- Government Department responsible for maintenance of the tree. This is based on the ETWBTC(W) 2/2004 "Maintenance of Vegetation and Hard Landscape features", Appendix A "Areas of Responsibilities of Departments on Maintenance of Vegetation";
- Government Department responsible for providing expert advice to LandsD on removal of the tree. This is based on the ETWBTC(W) 3/2006 "Tree Preservation", Appendix B "Departmental Responsibilities for Providing Expert Advise to LandsD for vetting of Tree Removal Applications";
- trees in the Register of Old and Valuable Trees are identified in accordance with ETWBTC(W) No. 29/2004 - Registration of Old and Valuable Trees and Guidelines for their Preservation;
- trees considered as "Important Trees" in accordance with ETWBTC(W) 3/2006 "Tree Preservation"
- trees considered as "Wall Trees" as defined in HyD TC No. 3/2008 on Independent Vetting of Tree Works under the Maintenance of Highways Department
- other remarks.

2.1.5 Following the assessment of the impacts of the XRL works on the trees, the following information has been added to the Tree Schedule:

- Recommendation (Retain / Retain and Prune / Transplant / Fell); and
- Justification for the Recommendation (i.e. reason why the tree is unavoidably affected by the works)

2.2 TREE CLASSIFICATION CRITERIA

2.2.1 In the tree survey, trees have been assessed and classified in accordance with criteria for classification of

form, health, survival rate and amenity value, as described below.

Form (Good / Fair / Poor)

2.2.2 Tree Form is classified as follows:

a) **Good**: trees with well-balanced form, upright, evenly branching, well-formed head and generally in accordance with the standard form for its species;

b) **Fair**: trees with generally balanced form with natural compensations for loss of branches or leaning trunks;

c) **Poor**: trees with very unbalanced form, leaning, contorted, bending trunk, suffering from loss of major branches with general damage and growing close to adjacent trees.

Health (Good / Fair / Poor)

2.2.3 The "Health and Condition" of trees is assessed by evaluating the following criteria:

a) Foliage

- Colour and general appearance; and
- Presence of insect and/or fungal infection.

b) Branches

- Presence of dead, broken, cut or crossing branches;
- Presence of heavy horizontal branches which may cause tree instability; and
- Presence of any special phenomena of the branches likely to cause hazard.

c) Trunk

- Presence of tightly forked or multi-ascending trunk may be a sign of weakness (depends on specie);
- Presence of cavities or internal/ external rot as may be evidenced by presence of moisture seeping through the trunk, and / or fungi growing on the trunk; and
- Serious bark damage.

2.2.4 Based on evaluation of above criteria, the classification of 'Health and Condition' is as follows:

d) **Good**: Trees with a low incidence of the less serious features listed above and a high chance of a fast recovery from such features.

e) **Fair**: Trees with a higher incidence of the less serious features and a medium chance of recovery from those features.

f) **Poor**: Trees with more serious health features listed above and with a low chance of recovery from those features, even with remedial treatment.

Survival Rate Following Transplanting (High / Medium / Low)

2.2.5 The assessment of the survival rate of trees following transplanting is evaluated as High, Medium or Low, taking account of the following criteria:

- the typical ability of that tree species to survive transplanting;
- the tree size, form and existing health condition;
- the presence of any physical impediments to the preparation of root balls, such as wall, utilities, manholes, rocks, foundations etc.; and
- the inclined angle of the tree roots – the steeper the incline, the less chance of survival.

2.2.6 The grading of "Survival Rate following Transplanting" is therefore as follows:

a) **High**: Over 60% chance of survival provided that proper preparation and transplanting methodology is adopted.

b) **Medium**: 30-60% chance of survival provided that proper preparation and transplanting methodology is adopted.

c) **Low**: Less than 30% chance of survival even if proper preparation and transplanting methodology is adopted.

Amenity Value (High/Medium/Low)

2.2.7 The positive contribution of trees to their surrounding urban and landscape context is expressed as their "Amenity Value". Factors that are taken into consideration in the assessment include:

- Functional value: provide screening, shade or shelter
- Age and maturity.
- Visual impact: the degree of positive visual impact created by the tree, or conversely, the degree of adverse visual impact that would result from loss of the tree.
- Status & form: a good representative specimen of its species, present condition, potential hazard and stability.

2.2.8 The grading of "Amenity Value" is therefore as follows:

a) **High**: Mature trees with good health condition and form that have good functional attributes and create large positive visual impact.

b) **Medium**: Common species with average health, medium condition and acceptable form that have moderate functional attributes and create moderate positive visual impact.

c) **Low**: Young and small trees of common species in accordance with the mature size for its species, and common weedy species, with relatively small functional attributes and small positive visual impact.

Tree with conservation, ecological, historical value, rare and protected tree species

2.2.9 Trees with conservation value, rare and protected tree species, trees with ecological, trees with historical significance and fung shui trees are identified in the remarks column of the assessment schedule.

"Old and Valuable Tree" or "Important Tree"

2.2.10 If the tree is on the Register of Old and Valuable Trees, it is identified in the Schedule as an **"Old and Valuable Tree"** (OVT).

2.2.11 In accordance with ETWBTC(W) 29/2004 "Registration of Old and Valuable Trees, and Guidelines for their

Preservation", if a tree meets one or more of the following criteria, it is identified in the schedule as an "**Important Tree**" (IT):

- Trees of 100 years old or above;
- Trees of cultural historical or memorable significance e.g. Fung Shui tree, tree as landmark of monastery or heritage monument, and trees in memory of an important person or event;
- Trees of precious or rare species;
- Trees of outstanding form (taking account of overall tree sizes, shape and any special features) e.g. tree with curtain like aerial roots, trees growing in unusual habitat; or
- Trees with trunk diameter equal or exceeding 1.0m (measured at 1.3m above ground level), or with height/canopy spread equal or exceeding 25m.

"Wall Trees"

2.2.12 Wall trees as defined in HyD TC No. 3/2008 on Independent Vetting of Tree Works under the Maintenance of Highways Department are identified in the Remarks column in the Schedule.

"Exempted Trees"

2.2.13 Certain types of tree are exempted from the control requirements of ETWBTC(W) 3/2006, including:

- Trees made hazardous due to natural causes such as lightning, typhoon, torrential rain or landslide;
- Dead, dying or diseased trees; and
- Self-seeded trees of undesirable 'weed' species such as *Leucaena leucocephala* as part of normal maintenance, and
- Woodland management works carried out by respective tree maintenance departments.

2.3 ASSESSMENT OF IMPACTS ON TREES

Description of Project Works in Yuen Long District (Remainder)

2.3.1 The XRL section within the Yuen Long District (Remainder) involves the following major works.

- Construction Ngau Tam Mei Ventilation Building (NTV) at Ngau Tam Mei
- Widening of existing access road and construction of Emergency Access Point at Tai Kong Po
- Construction of access road and temporary construction shaft at Tse Uk Tsuen
- Construction of Stabling Sidings and Emergency Rescue Station at Shek Kong
- Construction of Pat Heung Ventilation Building (PHV) at Shek Kong.

Necessity for Removal of Trees

2.3.5 In order for these Works to be constructed a certain minimum number of trees must inevitably be removed.

2.3.6 Detailed discussions have been held with the design engineers to ensure that the impact on these existing trees along is minimised, and the total number of affected trees is kept to the minimum required to undertake the works.

2.3.7 The Tree Schedule in **Appendix I** includes a column providing the justification why a tree is unavoidably affected by the works.

Basis of Recommendation to Transplant

2.3.8 Trees that are unavoidably affected by the works and need to be removed are selected for transplanting instead of felling on the basis of the principles outlined in ETWBTC(W) 3/2006, paras 17(b) and (c):

a) Transplanted trees that can be moved to permanent receptor locations within the project site (ref. ETWBTC(W) 3/2006, para 17(b)) are selected based on a combination of factors including the location of the tree; the species, form, health and amenity value of tree; the ease and cost of transplanting; the survival rate following transplanting and safety of transplanting operation. All of the following criteria must be satisfied for a tree to be recommended for transplanting instead of felling:

- Form and health are at least "fair";
- one of the categories "Amenity Value" and "Survival Rate" is "high" and the other is at least "medium";
- the tree is of high conservation value, including rare and precious species;
- the tree is easily accessible, not on steeply sloping ground, and safe to transplant;
- there are no objects such as manholes, waterpoints, hydrants etc. that would interfere with rootball preparation; and
- tree preparation and transplanting must be able to be undertaken safely;

b) Transplanted trees that have to be temporarily or permanently removed off-site (ref. ETWBTC(W) 3/2006, para 17(c)) because they cannot be transplanted within the project site are selected in accordance with ETWBTC(W) 3/2006, para 17(c)). The tree should be transplanted within the same area for retention of amenity value in the vicinity unless otherwise with justification. To strike a balance between cost and benefit, only trees with high conservation value, or high amenity value including rare and precious tree species and which have a "high" success rate (i.e. have a good chance of recovering to its normal form) following transplanting should be considered for transplanting off –site. A proposed transplanted tree can be transplanted to a temporary holding nursery before transplanted to permanent location only if there is a piror agreement with the future maintenance department to do so.

2.3.9 In addition to the above considerations, and in accordance with LCSD practice, affected street trees that are under the jurisdiction of LCSD are recommended for transplanting if they are in good condition.

Basis of Recommendation to Fell

2.3.10 If a tree that has to be removed is not selected to be transplanted according to the criteria above, then it is recommended to be felled.

2.3.10 In addition, the following trees are recommended to be felled, irrespective of whether or not they are affected by the works:

- all dead trees within the gazettal boundary;
- trees within the gazettal boundary considered hazardous to public safety and which cannot be rendered safe by tree pruning work; and

- trees within the gazettal boundary with contagious pests or diseases that cannot be eradicated by pest or disease control measures.

2.4 SUMMARY OF IMPLICATIONS FOR TREES

2.4.1 In summary, the Tree Survey reveals that:

a) There are **4760** living trees (plus **629** "exempted" living "weed" trees) identified inside, or just outside, the Gazettal Boundary in the Yuen Long District (Remainder). In addition, there are **63** dead trees.

b) **1280** of the trees (plus **210** 'exempted' weed trees) can be retained in situ during and after the Works, none of which are recommended to be pruned.

c) **240** trees are recommended to be transplanted as a result of the Works.

d) **2758** trees are recommended to be felled as a result of the Works. (In addition, **419** "exempted" weed trees and **63** dead trees are to be felled).

Old and Valuable Trees and Important Trees

2.4.2 There are no Old or Valuable Trees (as listed in the Register of Old and Valuable Trees) in the Gazettal Boundary in the Yuen Long District (Remainder).

2.4.3 There are **20** Important Trees (as defined by ETWBTC(W) 3/2006) in the Gazettal Boundary in the Yuen Long District (Remainder) as described in **Table 2.1**. **12** of these will be retained, **2** will be transplanted and **6** will be felled.

Table 2.1 – Important Trees

DWG	Tree No.	Species	Location	Ht (m)	Dia (m)	Spread (m)	Recommendation
C04/602	U0042	*Ficus elastica*	Village house at Tai Ling	**17**	**1.85**	**15**	**Retain**
C04/602	U0151	*Aquilaria sinensis*	Slope at Tai Ling	**8**	**0.23**	**5**	**Retain**
C04/602	U0153	*Aquilaria sinensis*	Slope at Tai Ling	**7**	**0.18**	**4**	**Retain**
C04/602	U0218	*Aquilaria sinensis*	Slope at Tai Ling	**8**	**0.21**	**7**	**Retain**
C04/602	U0219	*Aquilaria sinensis*	Slope at Tai Ling	**7**	**0.16**	**7**	**Retain**
C04/605	T1688	*Bischofia javanica*	Village house at North of Nam Hing West Road	**9**	**1.00**	**7**	**Retain**
C04/607	T9106	*Celtis sinensis*	Village house at Wang Toi San Choi Yuen Tsuen (South)	**8**	**1.02**	**8**	**Fell**
C04/608	T14331C	*Celtis sinensis*	Besides Shek Kong Barracks, Wang Toi San Choi Yuen Tsuen (South)	**14**	**1.50**	**8**	**Retain**
C04/609	T14370	*Delonix regia*	Besides Shek Kong Barracks, Wang Toi San Choi Yuen Tsuen (South)	**10**	**1.00**	**12**	**Retain**
C04/610	T14445	*Celtis sinensis*	Besides Shek Kong Barracks, Wang Toi San Choi Yuen Tsuen (South)	**10**	**1.02**	**14**	**Fell**
C04/611	T3152	*Ficus microcarpa*	Along South of Kam Tin Road	**9**	**1.15**	**14**	**Fell**
C04/636	T14613	*Cinnamomum camphora*	Besides Shek Kong Barracks, Wang Toi San Choi Yuen Tsuen (South)	**10**	**1.03**	**8**	**Fell**
C04/636	T14636	*Celtis sinensis*	Besides Shek	**15**	**0.8**	**10**	**Retain**

			Kong Barracks, Wang Toi San Choi Yuen Tsuen (South)				
C04/636	T14638	*Celtis sinensis*	Besides Shek Kong Barracks, Wang Toi San Choi Yuen Tsuen (South)	**15**	**0.91**	**15**	**Retain**
C04/637	T3077	*Crateva unilocularis*	Along North of Kam Tin Road	**6**	**0.96**	**3**	**Fell**
C04/776	U0298	*Aquilaria sinensis*	Slope at Ngau Tam Mei	**4**	**0.16**	**5**	**Fell**
C04/777	U0133	*Aquilaria sinensis*	Slope at Ngau Tam Mei	**10**	**0.14**	**6**	**Transplant**
C04/777	U0190A	*Aquilaria sinensis*	Slope at Ngau Tam Mei	**9**	**0.12**	**4**	**Transplant**
C04/777	U0247	*Aquilaria sinensis*	Slope at Ngau Tam Mei	**5**	**0.13**	**2**	**Retain**
C04/777	U0252	*Aquilaria sinensis*	Slope at Ngau Tam Mei	**6**	**0.21**	**3**	**Retain**

2.4.4 As seen from Table 2.1, **12** Important Trees will be unavoidably impacted by the construction. Of these, **2** can be transplanted, but the remaining **6** are recommended to be felled for the following reasons:

a) T9016 - *Celtis sinensis* – straddles the propsed 1.4m –diameter water main. There will be a proposed combined washout and inspection chamber connecting the new 1.4m diameter watermain and its location will be directly in conflictwith T9106. A 10m wide space for WSD's watenruorks reserve needs to be provided for the watermain as required by WSD, The tree's large size and low survival rate make it impossible to transplant successfully and it will therefore be felled.

b) T14445 - *Celtis sinensis* – will be affected by earthworks and general filling at the Shek Kong Stabling Sidings, which will raise the future ground level to least 2m above the existing ground level at the tree location. The tree's large size and low survival rate make it impossible to transplant successfully and it will therefore be felled.

c) T3152 – *Ficus microcarpa* – is located adjacent to the western temporary diaphragm wall for the cut and cover tunnels. To construct the tunnel section across Kam Tin Road the road has to be temporarily diverted to the south and reinstated on completion of the works. T3152 is located too close to the diaphragm wall to allow construction plant access, sits in the temporary road re-alignment, and cannot be retained. The sloping ground conditions and close proximity of tree to the road dictate that it would not be possible to safely prepare a rootball of adequate size to be able to transplant the tree successfully.

d) T14613 – *Cinnamomum camphora* – is located close to the fence wall of Shek Kong Barracks. It will be affected by Temporary Traffic and Utilities diversions, and level changes from cut and cover works. It has a low survival rate for transplanting and will therefore be felled.

e) T3077 – *Crateva unilocularis* – will be affected by Temporary Traffic and Utilities diversions, and level changes from cut and cover works. It has a low survival rate for transplanting due to the cavity observed on the trunk and will therefore be felled.

f) U0298 – *Aquilaria sinensis* – will be impacted by slopeworks and retaining wall construction. It is located on a slope and is leaning with poor form, and thus has a low survival rate for transplanting and will therefore be felled.

Wall Trees

2.4.5 There are 4 Wall Trees in the Gazettal Boundary in the Yuen Long District (Remainder) as described in Table 2.2. 3 of these will be retained. 1 will be felled.

Table 2.2 – Wall Trees

DWG	Tree No.	Species	Location	Ht (m)	Dia (m)	Spread (m)	Recommendation
C04/608	T3455	*Ficus microcarpa*	Besides Shek Kong Barracks, Wang Toi San Choi Yuen Tsuen (South)	3	0.67	4	Retain
C04/608	T3456A	*Ficus microcarpa*	Besides Shek Kong Barracks, Wang Toi San Choi Yuen Tsuen (South)	8	0.23	4	Retain
C04/608	T3457A	*Ficus microcarpa*	Besides Shek Kong Barracks, Wang Toi San Choi Yuen Tsuen (South)	8	0.50	7	Retain
C04/637	T4372	*Ficus superba var. japonica*	Besides Shek Kong Barracks, Wang Toi San Choi Yuen Tsuen (South)	7	0.40	7	Fell

2.4.6 As seen from Table 2.2, 1 Wall Tree will be unavoidably impacted by the construction for the following reason:

h) T4372 – *Ficus superba var.japonica* – will be affected by earthworks and general filling at the Shek Kong Stabling Siding, which will raise the future ground level to at least 2.5m above the existing ground level at the tree's location. The tree clings to a wall which prevents preparation of a rootall for transplanting and it will therefore be felled.

Breakdown of Affected Trees by Species

2.4.7 A breakdown of the affected trees by species is provided in Table 2.3.

Table 2.3 – Impacts on Trees by Species

TREE SPECIES	Retain	Retain & Prune	Transplant	Fell	TOTAL
Acacia auriculiformis	2			2	4
Acacia confusa	10			53	63
Acacia mangium	3			19	22
Acronychia pedunculata				5	5
Adina pilulifera				13	13
Aglaia odorata			1	1	2
Alangium chinese	68			32	100
Albizia lebbeck			3	17	20
Albizia saman	1				1
Aleurites moluccana				4	4
Annona squamosa			4	3	7
Apocynaceae family#			1		1
Aporusa dioica	8			18	26
Aquilaria sinensis	6		2	1	9
Archontophoenix alexandrae	2			8	10
Artocarpus macrocarpus	5		4	45	54
Averrhoa carambola				15	15
Bauhinia blakeana	5		1	6	12
Bauhinia purpurea	5		6	64	75
Bauhinia variegata	4			10	14
Bischofia javanica	45			20	65
Bischofia polycarpa				1	1
Bismarckia nobilis			6		6
Bombax ceiba	15		37	167	219
Bridelia tomentosa	15			19	34
Callistemon viminalis	48		1		49
Camellia japonica			1		1
Canarium album	3				3
Carica papaya	1			14	15
Caryota mitis				4	4
Cassia fistula	2		1	10	13
Castanopsis equisetifolia	8			2	10
Celtis sinensis	103		6	179	288
Chukrasia tabularis	2			3	5
Cinnamomum burmannii			2		2
Cinnamomum camphora	2		6	23	31
Citrus maxima	3			43	46
Claoxylon indicum	1				1
Clausena lansium	14			207	221
Cleistocalyx operculatus	6			8	14
Cocos nucifera			1	1	2
Crateva unilocularis	1			2	3
Cratoxylum cochinchinense	5			4	9
Croton tiglium				1	1
Dalbergia spp.				1	1
Delonix regia	3		6	5	14
Dimocarpus longon	40			451	491

TREE SPECIES	Retain	Retain & Prune	Transplant	Fell	TOTAL
Diospyros kaki				7	7
Diospyros species				3	3
Dracontomelon duperreanum				2	2
Elaeis guineenis			5		5
Elaeocarpus decipiens				2	2
Elaeocarpus hainanensis				5	5
Eriobotrya japonica	2			21	23
Erythrina variegate	4		3	4	11
Eucalyptus citriodora	1			4	5
Eucalyptus spp.	58			18	76
Eucalyptus tereticornis	6			1	7
Eurya macartneyi				1	1
Ficus altissima			2	33	35
Ficus benjamina	9		10	50	69
Ficus elastica	2				2
Ficus hispida	50			74	124
Ficus microcarpa	36		44	42	122
Ficus religiosa				1	1
Ficus superba var. japonica	1			5	5
Ficus tinctoria	1				1
Ficus variegate var. chlorocarpa	1			8	9
Ficus virens var. sublanceolata	1			2	3
Flueggea virosa	3			2	5
Glochidion wrightii				3	3
Glochidion zeylanicum	1				1
Hibiscus tiliaceus	38		9	33	80
Hyophorbe lagenicaulis			4	1	5
Hyophorbe verschaffelti					1
Khaya senegalensis	4			8	12
Koelreuteria bipinnata	21			2	23
Lagerstroemia speciosa	3			13	16
Leucaena leucocephala	(210)*			(482)*	(692)*
Ligustrum sinense			1	8	9
Liquidambar formosana	3			6	9
Litchi chinensis	4			186	190
Litsea cubeba				1	1
Litsea glutinosa	1			21	22
Litsea monopetala				1	1
Livistona chinensis	2		2	15	19

TREE SPECIES	Retain	Retain & Prune	Transplant	Fell	TOTAL
Lophostemon confertus				6	6
Macaranga tanarius	84		1	225	310
Machilus chekiangensis				1	1
Machilus pauhoi	5			13	18
Mallotus paniculatus	3			1	4
Mangifera indica	7			116	123
Melaleuca quinquenervia	1		4	28	33
Melia azedarach	73		3	66	142
Melicope pteleifolia	1			5	6
Michelia figo			2	1	3
Michelia spp.				1	1
Michelia x alba			1	9	10
Microcos paniculata	1			13	14
Morus alba	8			21	30
Murraya paniculata			2		2
Nageia nagi			1		1
Nerium oleander				1	1
Osmanthus fragrans			2		2
Peltophorum pterocarpum	139			6	145
Persea americana			3	1	4
Phoenix hanceana	4				4
Phoenix roebelenii				5	5
Phyllanthus emblica	6		2	4	12
Pinus elliottii				2	2
Pinus massoniana	2				2
Plumeria rubra	1			1	2
Podocarpus macrophyllus			1	2	3
Pouteria campechiana				1	1
Prunus persica	2		2	5	9
Prunus spp.				1	1
Psidium guajava	7		1	20	28
Pterocarpus indicus	5			7	12
Punica granatum			1		1
Pyrostegia venusta				1	1
Pyrus pyrifolia				1	1
Rhus succedanea	6			6	12
Roystonea regia				8	8
Salix babylonica				7	7
Sapindus saponaria				1	1

TREE SPECIES	Retain	Retain & Prune	Transplant	Fell	TOTAL
Sapium discolor	1			3	4
Sapium sebiferum	4			26	30
Schefflera heptaphylla	2			5	7
Schima superba				1	1
Scolopia chinensis	2			1	3
Spathodea campanulata			1	3	4
Spondias dulcis			1		1
Sterculia lanceolata	8			8	16
Sterculia nobilis				22	22
Syagrus romanzoffiana				30	30
Syzygium cumini	1		1	20	22
Syzygium jambos	1			10	11
Syzgium levinei				3	3
Syzygium smaarangense				7	8
Syzgium spp.				2	2
Terminalia catappa				1	1
Tetradium glabrifolium	1			1	2
Thevetia peruviana				2	2
Thuja orientalis			5		5
*To be surveyed (Access denied)^*				1	1
Trema tomentosa	5			7	12
Yucca elephantipes			1	1	2
Zanthoxylum avicennae	3				3
Zizphus mauntiana			2		2
Grand Total	**1070(1280)***	**0**	**240**	**2821 (3240)***	**4131 (4823)**

*Under ETWBTC(W)3/2006 *Leucaena leucocephala* is considered a self-seeded weed tree and can be felled w/o compensation. Totals without brackets exclude *Leucaena*. Totals in brackets include *Leucaena.*

#AFCD Herbarium has been consulted on unidentified species, and they also cannot identify it.

^Access denied due to land dispute

Breakdown of Affected Trees by Government Department

2.4.8 A breakdown of the affected trees according to the Government Department responsible to advise Lands Department under ETWBTC (W) 3/2006 is provided in Tables 2.4 and 2.5.

Table 2.4 – Affected Trees for which AFCD advise DLO under ETWBTC(W) 3/2006

TREE SPECIES	Retain	Retain & Prune	Transplant	Fell	TOTAL
Acacia auriculiformis				2	2
Acacia confusa	6			18	24
Acacia mangium				10	10
Acronychia pedunculata				5	5
Adina pilulifera				13	13
Aglaia odorata			1	1	2
Alangium chinese	68			32	100
Alibizia saman	1				1
Aleurites moluccana				4	4
Annona squamosa			4	3	7
Apocynaceae family#			1		1
Aporusa dioica	8			18	26
Aquilaria sinensis	6		2	1	9
Archontophoenix alexandrae	2			8	10
Artocarpus macrocarpus	5		4	45	54
Averrhoa carambola				15	15
Bauhinia blakeana	4		1	3	8
Bauhinia purpurea	5		3	27	35
Bauhinia variegata	4			2	6
Bischofia javanica	13			7	20
Bismarckia nobilis			6		6
Bombax ceiba	7		34	163	204
Bridelia tomentosa	3			13	17
Callistemon viminalis			1		1
Camellia japonica			1		1
Canarium album	3				3
Carica papaya	1			14	15
Caryota mitis				4	4
Cassia fistula	2		1	10	13
Castanopsis equisetifolia				1	1
Celtis sinensis	49		6	155	208
Chukrasia tabularis	2			3	5
Cinnamomum burmannii			2		2
Cinnamomum camphora	2			3	5
Citrus maxima	2			42	44
Claoxylon indicum	1				1
Clausena lansium	11			181	192
Cleistocalyx operculatus	2			3	5
Cocos nucifera			1	1	2
Cratoxylum cochinchinense	5			4	9
Croton tiglium				1	1

TREE SPECIES	Retain	Retain & Prune	Transplant	Fell	TOTAL
Dalbergia spp.				1	1
Delonix regia	3		5	4	12
Dimocarpus longon	32	1		414	446
Diospyros kaki				7	7
Dracontomelon duperreanum				2	2
Elaeis guineenis			5		5
Elaeocarpus decipiens				2	2
Elaeocarpus hainanensis				5	5
Eriobotrya japonica				18	18
Erythrina variegate	4		3	4	11
Eucalyptus citriodora	1			4	5
Eucalyptus spp.	7			2	9
Eucalyptus tereticornis	6				6
Eurya macartneyi				1	1
Ficus altissima			2	33	35
Ficus benjamina	9		10	50	69
Ficus elastica	2				2
Ficus hispida	38			67	105
Ficus microcarpa	27		18	31	76
Ficus religiosa				1	1
Ficus superba var. japonica	1			3	4
Ficus tinctoria	1				1
Ficus variegate var. chlorocarpa	1			7	8
Ficus virens var. sublanceolata	1			2	3
Flueggea virosa	3			2	5
Glochidion wrightii				3	3
Glochidion zeylanicum	1				1
Hibiscus tiliaceus	32			10	42
Hyophorbe verschaffelti	1				1
Khaya senegalensis	4			8	12
Koelreuteria bipinnata				2	2
Lagerstroemia speciosa	3			13	16
Leucaena leucocephala	(179)*			(333)*	(512)*
Ligustrum sinense			1	6	7
Liquidambar formosana	1			6	7
Litchi chinensis	4			179	183
Litchi cubeba				1	1
Litsea glutinosa	1			21	22
Litsea monopetala				1	1

TREE SPECIES	Retain	Retain & Prune	Transplant	Fell	TOTAL
Livistona chinensis	1			14	15
Macaranga tanarius	70		1	206	277
Machilus chekiangensis				1	1
Machilus pauhoi	5			12	17
Mallotus paniculatus	3			1	4
Mangifera indica	6			114	119
Melia azedarach	34		3	62	99
Melicope pteleifolia	1			5	6
Michelia figo			2	1	3
Michelia x alba			1	9	10
Microcos paniculata	1			13	14
Morus alba	6			21	27
Murraya paniculata			2		2
Nageia nagi			1		1
Nerium oleander				1	1
Ormosia semicastrata				1	1
Osmanthus fragrans			2		2
Peltophorum pterocarpum	1			6	7
Persea americana			3	1	4
Phoenix hanceana	4				4
Phoenix roebelenii				5	5
Phyllanthus emblica	4		1	4	9
Pinus massoniana	2				2
Plumeria rubra	1			1	2
Podocarpus macrophyllus			1	2	3
Pouteria campechiana				1	1
Prunus persica	2		2	5	9
Prunus spp.				1	1
Psidium guajava	3		1	19	23
Pterocarpus indicus	1			7	8
Punica granatum			1		1
Pyrostegia venusta				1	1
Pyrus pyrifolia				1	1
Rhus succedanea	6			6	12
Roystonea regia				6	6
Salix babylonica				7	7
Sapindus saponaria				1	1
Sapium discolor	1			3	4
Sapium sebiferum				12	12

TREE SPECIES	Retain	Retain & Prune	Transplant	Fell	TOTAL
Schefflera heptaphylla	2			5	7
Schima superba				1	1
Scolopia chinensis	2			1	3
Spondias dulcis			1		1
Sterculia lanceolata	7			8	15
Sterculia nobilis				22	22
Syagrus romanzoffiana				30	30
Syzygium cumini				15	15
Syzygium jambos	1			9	10
Syzygium levinei				3	3
Syzygium samarangense	1			7	8
Syzgium spp.				2	2
Terminalia catappa				1	1
Tetradium glabrifolium	1			1	2
Thevetia peruviana				2	2
Thuja orientalis			5		5
To be surveyed (Access denied) ^				1	1
Trema tomentosa	5			7	12
Yucca elephantipes			1	1	2
Zanthoxylum avicennae	3				3
Zizphus mauntiana			2		2
Grand Total	**568(747)***	**0**	**141**	**2444(2723)***	**3153(3665)***

*Under ETWBTC(W)3/2006 *Leucaena leucocephala* is considered a self-seeded weed tree and can be felled w/o compensation. Totals without brackets exclude *Leucaena*. Totals in brackets include *Leucaena.*

#AFCD Herbarium has been consulted on unidentified species, and they also cannot identify it.

^Access denied due to land dispute

Table 2.5 – Affected Trees for which LCSD advise DLO under ETWBTC(W) 3/2006

TREE SPECIES	Retain	Retain & Prune	Transplant	Fell	TOTAL
Acacia auriculiformis	2			2	4
Acacia confusa	4			35	39
Acacia mangium	3			9	12
Albizia lebbeck			3	17	20
Bauhinia blakeana	1			3	4
Bauhinia purpurea			3	37	40
Bauhinia variegata				8	8
Bischofia javanica	32			13	45
Bischofia polycarpa				1	1
Bombax ceiba	8		3	4	15
Bridelia tomentosa	12			5	17
Callistemon viminalis	48				48
Castanopsis equisetifolia	8			1	9
Celtis sinensis	54			26	80
Cinnamomum camphora			6	20	26
Citrus maxima	1			1	2
Clausena lansium	3			26	29
Cleistocalyx operculatus	4			5	9
Crateva unilocularis	1			2	3
Delonix regia			1	1	2
Dimocarpus longon	8			37	45
Eriobotrya japonica	2			3	5
Eucalyptus spp.	51			16	67
Eucalyptus tereticornis				1	1
Ficus hispida	12			7	19
Ficus microcarpa	9		26	11	46
Ficus superba var. japonica				1	1
Ficus variegate var. chlorocarpa				1	1
Hibiscus tiliaceus	6		9	23	38
Hyophorbe lagenicaulis			4	1	5
Koelreuteria bipinnata	21				21
Leucaena leucocephala	(31)*			(149)*	(180)*
Ligustrum sinense				2	2
Liquidambar formosana	2				2
Litchi chinensis				7	7
Livistona chinensis	1		2	1	4
Lophostemon confertus				6	6
Macaranga tanarius	14			19	33
Machilus pauhoi				1	1
Mangifera indica	1			1	2
Melaleuca quinquenervia	1		4	28	33
Melia azedarach	39			4	43
Michelia spp.				1	1
Morus alba	3				3
Peltophorum pterocarpum	138				138
Phyllanthus emblica	2		2		3
Pinus elliottii				2	2
Psidium guajava	4			1	5

TREE SPECIES	Retain	Retain & Prune	Transplant	Fell	TOTAL
Pterocarpus indicus	4				4
Roystonea regia				2	2
Sapium sebiferum	4			14	18
Spathodea campanulata			1	3	4
Sterculia lanceolata	1				1
Syzygium cumini	1		1	5	7
Syzygium jambos				1	1
To be surveyed (Access denied)				1	1
Grand Total	**505 (536)***	**0**	**64**	**413 (562)***	**982 (1162)***

*Under ETWBTC(W)3/2006 *Leucaena leucocephala* is considered a self-seeded weed tree which LCSD consider can be felled w/o compensation. Totals without brackets exclude *Leucaena*. Totals in brackets include *Leucaena.*

Chapter 3

Compensatory Tree Planting & Transplanting Proposal

3 COMPENSATORY TREE PLANTING AND TRANSPLANTING PROPOSAL

3.1 INTRODUCTION

3.1.1 The compensatory tree planting and transplanting proposals are indicated on the drawings in **Appendix III** and described below. The drawings indicate

- the existing trees that have been recommended to be retained;
- proposed trees; and
- locations of trees transplanted back to the site at the end of the works.

3.2 TREE PROTECTION, TREE PRUNING, AND TREE TRANSPLANTING PROPOSALS

Tree Protection Strategy

3.2.1 As identified in the Tree Survey, a number of trees that are proposed to be retained will be within the railway works areas and great care will need to be taken during construction to ensure that no damage occurs to them. Tree protection measures written into the contract documents shall include the provision of sturdy protective fencing located underneath the edge of the tree canopy (not just around the tree trunk); prohibition of storage of any materials under the tree canopy; prohibition of construction traffic under the tree canopy; and prohibition of cleaning out of concrete mixers, or washing of equipment underneath the tree canopy. The specification for the tree protection works will be according to the Soft Landscape Works Particular Specification, attached in **Appendix V**.

Tree Pruning Strategy

3.2.2 During the course of construction work, some trees which are recommended to be retained in their existing positions may need to have their roots or branches pruned to enable nearby construction work. The specification for the tree pruning works will be according to the Soft Landscape Works Particular Specification, attached in **Appendix V**.

Tree Transplanting Strategy

3.2.3 Generally, whenever possible along the XRL, trees proposed to be transplanted during the course of XRL project will be moved directly to a final location within works boundary. However, such final receptor locations may not be immediately available for all transplanted trees due to the works programme, in which case the trees that cannot be immediately located to a final receptor site will be transplanted to a Temporary Holding Nursery until such time as it is appropriate to transplant them to their final location.

3.2.4 The trees that cannot be transplanted to final receptor sites immediately will be held in the project Holding Nursery until such time as they can be transplanted back to the project site. Generally, the largest of the transplanted trees will be selected for immediate relocation.

3.2.5 The exact final receptor sites of the transplanted trees are shown in Appendix III.

3.2.6 The specification for tree transplanting works will be according to Particular Specification for Tree Works, Soft Landscape Works and Nursery Works, attached in **Appendix V**.

3.3 COMPENSATORY TREE PLANTING

Compensatory Tree Planting Strategy

3.3.1 In accordance with ETWBTC(W) 3/2006, the compensatory planting proposal has the basic primary objective of planting compensatory trees in a ratio not less than 1:1 in terms of quality and quantity.

Numbers of Compensatory Trees

3.3.2 A total of **2758** trees are proposed to be felled (not including dead and "exempted" trees).

3.3.3 To replace this amount of tree, it is proposed to plant a minimum of **4617** Heavy Standard Trees within all the available planting areas. This represents a ratio of compensatory trees to felled trees of

- Tree numbers: 1.64 to 1

3.3.4 The trees should be mostly native species selected from Table 3.1 below, that are available in local nurseries at Heavy Standard sizes.

Additional Compensatory trees to compensate for trees felled in TLP6 (Yuen Long – Mai Po Area)

3.3.5 In TLP 6, it is proposed that **83** compensatory trees that cannot be located within the TLP 6 area are located instead within the TLP 7 area. This brings the total number of compensatory trees within the TLP 7 area to **4617 + 83 = 4700**.

Locations for Compensatory Tree Planting

3.3.6 The exact final locations for the compensatory trees will depend on detail design of the engineering works.

3.3.7 Generally, the project design provides the following opportunities for compensatory tree planting in the Yuen Long District (Remainder):

A) Specimen and woodland tree planting in the reinstated works areas surrounding Ngau Tam Mei Ventilation Building (NTV) at Ngau Tam Mei and within the permanent MTCRL boundary of the Ventilation Building.

B) Specimen and woodland tree planting along the access road to Emergency Access Point (EAP3) at Tai Kong Po.

C) Specimen and woodland tree planting in the reinstated works areas surrounding EAP3 at Tai Kong Po (Land permanently owned by MTRCL) and within the fenceline of EAP3.

D) Specimen and woodland tree planting in the reinstated works areas and around the permanent works of the Stabling Sidings and Emergency Rescue Station at Shek Kong. Compensatory tree planting will be included along the banks of Shek Kong Stream as part of a Habitat Recreation scheme.

E) Specimen tree planting in the reinstated works area surrounding Pat Heung Ventilation Building (PHV) at Shek Kong and within the permanent MTRCL fence line.

F) Specimen and woodland tree planting at around Tai Lam Magazine Site.

G) Specimen and woodland tree planting north-west of Shek Kong Stabling Sidings.

3.3.8 The approximate locations of the compensatory tree planting are indicated in the Compensatory Tree Planting Plans attached in Appendix III. Please note that these plans are not intended as detailed planting plans, which will be prepared later by the XRL Detail Design Consultants, once the detailed layouts of the permanent XRL structures and maintenance areas are finalised. However, the detailed planting plans prepared by C803 Detail Design Consultants will include the tree quantities specified herein as a minimum requirement.

Recommended Tree Species for use in XRL Project

3.3.9 Table 3.1, 3.2, 3.3 and 3.4 list suggested tree compensation species to be used along XRL. There are four lists for different primary functions – street / roadside avenue trees; native woodland planting (not on SIMAR slopes); ornamental planting (not on SIMAR Slopes) and tree and shrub planting suitable for SIMAR slopes.

3.3.10 It should be noted that the list are not exhaustive or exclusive, and landscape designers responsible for the detailed design shall be permitted to propose suitable alternative species that meet the functional requirements of the landscape design.

3.3.11 In Pat Heung Works Area, woodland planting has been considered within the additional works areas of about 0.043 ha, i.e. backfilled slope planted with vegetation and a concrete structure with landscape decking linking to VAA portal (Drawing No. 822/W/PHV/ATK/A58/823 refers). The proposed planting area would provide ecological linkage to the existing woodland/Conservation Area due to its proximity to the adjoining woodland habitats, enabling ecological enhancement at this area. Species chosen for planting should be similar to the species in the surrounding woodland habitat and preferably be native to Hong Kong or Southern China. Tree species which can provide food for local wildlife are recommended. The plant species to be considered for reinstatement are listed in Table 3.5.

Table 3.1 : Tree / Palm Species suitable for Native Woodland Planting (not on SIMAR Slopes)

Native Species Only	
Ailanthus fordii (Ailanthus)	*Gordonia axillaris* (Hong Kong Gordonia)
Bischofia javanica (Autumn Maple)	*Liquidambar formosana* (Sweet gum)
Broussonetia papyrifera (Paper Mulberry)	*Litsea glutinosa* (Pond spice)
Castanopsis fissa (Castanopsis)	*Litsea monopetala* (Persimmon–leaved Litsea)
Celtis sinensis (Chinese hackberry)	*Phoenix hanceana* (Spiny date-palm)
Choerospondias axillaries (Hog Plum)	*Pongamia pinnata* (Wild Bean)
Cinnamomum burmannii (Cinnamon tree)	*Reevesia thyrsoidea* (Reevesia)
Elaeocarpus spp.	*Schefflera heptaphylla* (Ivy Tree)
Ficus microcarpa (Chinese banyan)	*Schima superba* (Schima)
Ficus superba var. japonica (Superb fig)	*Sapium discolor* (Mountain tallow)
Ficus variegata var. Chlorocarpa (Common red-stem)	*Sapium sebiferum* (Tallow-tree)
Ficus virens var. sublanceolata (Big-leaved fig)	*Sterculia lanceolata* (Scarlet Sterculia)
	Viburnum odoratissimum (Sweet Viburnum)

Table 3.2 : Tree / Palm Species suitable for Roadside and Street Tree Planting

Primarily Non-native Species (Native Species underlined)	
Aleurites moluccana (Candlenut tree)	*Melaleuca quinquenervia* (Paper-bark tree)
Bischofia javanica (Autumn maple)	*Falcataria moluccana* (Batai, Albizia)
Bombax ceiba (Cotton tree)	*Peltophorum pterocarpum* (Yellow Poinciana)
Cinnamomum camphora (Camphor tree)	*Ficus benjamina* (Weeping fig)
Crateva unilocularis (Spider tree)	*Tabebuia rosea* (Pink Trumpet)
Delonix regia (Flame of the forest)	*Terminalia mantaly* (Madagascar Almond)
Liquidambar formosana (Sweet gum)	

Table 3.3 : Other Tree / Palm Species suitable for Ornamental Planting (not on SIMAR Slopes)

Primarily Non-native Species (Native Species underlined)	
Acacia auriculiformis (Ear-pod Wattle)	*Grevillea banksii* (Bank's Grevillea)
Acacia confusa (Acacia, Wattle)	*Grevillea robusta* (Silk oak)
Acacia mangium (Acacia, Wattle)	*Lagerstroemia speciosa* (Queen crape-myrtle)
Archontophoenix alexandrae (King palm)	*Livistona chinensis** (Chinese fan-palm)
Bauhinia blakeana (Hong Kong orchid tree)	*Magnolia grandiflora* (Lotus-flowered Magnolia)
Bauhinia variegata (Camel's foot tree)	*Melia azedarach* (Persian Lilac)
Callistemon viminalis (Tall bottlebrush)	*Michelia x alba* (White champak)
Callistemon rigidus (Stiff bottlebrush)	*Millettia brandisiana* (Mempari)
Caryota ochlandra (Fishtail palm)	*Plumeria acutifolia* (Frangipani)
Cassia fistula (Golden shower)	*Plumeria rubra* (Frangipani)
Cassia siamea (Kassod tree)	*Pterocarpus indicus* (Burmese rosewood)
Cassia surattensis (Sunshine tree)	*Roystonea regia* (Royal palm)
Casuarina equisetifolia (Horsetail tree)	*Spathodea campanulata* (African Tulip Tree)
Cerbera manghas (Cerbera)	*Syagrus romanzoffiana* (Queen Palm)
Erythrina corallodendron (Coralbean tree)	*Syzygium cumuni* (Java Plum)
Erythrina crista-galli (Cockspur coral tree)	*Syzygium jambos* (Rose Apple)
Erythrina speciosa (Common Coral tree)	*Tabebuia argentea* (Silver Trumpet Tree)
Erythrina variegata (Indian Coral tree)	*Tamarindus indica* (Tamarind)
Ficus elastica (India-rubber Tree)	*Terminalia catappa* (Indian almond)
Ficus religiosa (Peepul Tree)	*Trachycarpus fortunei* (Windmill Palm)
Ficus rumphii (Mock Peepul Tree)	*Washingtonia robusta* (Petticoat palm)

**Livistona chinensis is native to South China*

Table 3.4 : Tree and Shrub Species suitable for Planting on SIMAR Slopes

Primarily Native with some Non-native Species (Native Species underlined)	
Trees*	**Shrubs**
Acacia auriculiformis (Ear Pod Wattle)	*Ardisia crenata* (Hilo Holly)
Acacia confusa (Acacia)	*Baeckia frutescens* (Dwarf Mountain Pine)
Acacia mangium(Acacia)	*Duranta repens* (Golden Dewdrop)

Celtis sinensis (Chinese hackberry)	*Gordonia axillaris* (Gordonia)
Ficus microcarpa (Chinese banyan)	*Ilex pubescens* (Downy Holly)
Ficus superba var. japonica (Superb fig)	*Ligustrum sinense* (Chinese Privet)
Ficus variegata var. Chlorocarpa (Common red-stem)	*Melastoma candida* (Melastoma)
Ficus virens var. sublanceolata (Big-leaved fig)	*Melastoma sanguineum* (Melastoma)
Litsea glutinosa (Pond spice)	*Microcos paniculata* (Microcos)
Litsea monopetala (Persimmon–leaved Litsea)	*Psychotria rubra* (Wild Coffee)
Machilus chinensis (Hong Kong Machilus)	*Raphiolepis indica* (Hong Kong Hawthorn)
Machilus thunbergii (Red Machilus)	*Rhododendron pulchrum* (Purple Azalea)
Reevesia thyrsoidea (Reevesia)	*Rhodomyrtus tomentosa* (Rose Myrtle)
Schefflera heptaphylla (Ivy Tree)	*Uvaria microcarpa* (Uvaria)
Sapium discolor (Mountain tallow)	*Vitex negundo* (Negundo Chaste Tree)
Sapium sebiferum (Tallow-tree)	
Sterculia lanceolata (Scarlet Sterculia)	

**The ability to use tree species in the planting will depend on the angle of slope.*

Table 3.5 Tree and Shrub Species suitable for Planting on Additional Works Area in Pat Heung

Trees[(1)]	Shrubs
Celtis sinensis	*Ardisia crenata*
Ficus variegata var. *Chlorocarpa*	*Baeckea frutescens*
Litsea glutinosa	*Ilex pubescens*
Litsea monopetala	*Ligustrum sinense*
Machilus spp.	*Microcos paniculata*
Reevesia thyrsoidea	*Psychotria asiatica*
Schefflera heptaphylla	*Raphiolepis indica*
Sapium discolour	*Uvaria macrophylla*
Sapium sebiferum	
Sterculia lanceolata	

Note: (1) The suitability of the plant species in planting would subject to slope steepness.

Tree and Shrub Planting on SIMAR Slopes

3.3.11 Tree and shrub planting will be applied on SIMAR slopes to achieve an attractive greening effect. Tree planting on steep SIMAR slopes will normally not use large plant stock (Heavy Standard) but will normally use whips. Whip planting will normally be undertaken at spacings of 1.2m to 1.5m, depending on circumstances, and a mix of tree and shrub species will be planted in a matrix. Species will be selected from Table 3.4. Other species may be used subject to agreement with Highways Department. On very steep SIMAR slopes tree planting may not be acceptable from a geotechnical standpoint, in which case planting will be limited to shrubs.

Programme for Compensatory Tree Planting

3.3.12 The compensatory tree planting will be undertaken as part of the XRL works contracts. The compensatory planting will be programmed to be completed by the time of the opening of the railway, so that the mitigation effect of the planting is felt from day one of the railway operation. The detailed programme for the compensatory tree planting will be determined by the works contractors to meet this requirement. The trees will be planted at the earliest possible time.

3.4 CONSOLIDATED FINDINGS OF TREE SURVEY AND COMPENSATORY PROPOSALS IN THIS PLAN

3.4.1 **Table 3.5** summarises the consolidated findings and recommendations of the tree survey and compensatory planting proposals.

Table 3.5 : Summary of Tree Totals for TLP-7: Works in Yuen Long District (Remainder)

(1)	(2)	(3)	(4)	(5)	(6)
Total Trees in Yuen Long District (Remainder)	**Trees to be retained**	**Trees to be retained and pruned**	**Trees to be transplanted**	**Trees to be felled (excludes 63 dead tree)**	**Proposed Compensatory Tree Planting (Minimum)**
4131 (4823)*	1070 (1281)*	0	240	2758 (3177)*	4700

*Under ETWBTC(W)3/2006 *Leucaena leucocephala* is considered a self-seeded weed tree and can be felled w/o compensation. Totals without brackets exclude *Leucaena*. Totals in brackets include *Leucaena.*

3.4.2 A total of **4823** trees (plus **692** "exempted" 'weed' trees and 63 dead tree) currently exist in the area covered by **TLP-7**.

3.4.3 There are no Old or Valuable Trees (as listed in the Register of Old and Valuable Trees), however, there are **20** "Important Trees" (as defined by ETWBTC (W) 3/2006) as described in Table 2.1. **12** of these will be retained, **2** will be transplanted and **6** will be felled.

3.4.4 There are **4** "Wall Trees" as described in Table 2.2. 3 of these will be retained and 1 will be felled.

3.4.5 **1280** trees (including **12** "Important Trees" and **3** "Wall Trees")) will be retained (plus **210** "exempt" weed trees), **2758** trees (including **6** "Important Tree" and 1 "Wall Tree") will be felled (plus **419** "exempt" weed trees), **240** trees (including **2** "Important Trees") will be transplanted, and a minimum **4617** Heavy Standard Trees (or mix of tree sizes with same total girth) will be planted as compensation for the trees felled within the TLP – 7 area. In addition a further **83** compensatory trees that cannot be planted within TLP – 6 area will be planted within the TLP – 7 area, bringing the total number of compensatory trees in the TLP – 7 area to **4700**.

3.4.6 The exact final locations of the transplanted and compensatory trees will depend on the detailed design of the engineering works.

Chapter 4

Cumulative Tree Impacts and Tree Compensation

4 CUMULATIVE TREE FELLING AND TREE COMPENSATION FOR THE XRL

4.1.1 **Table 4.1** summarises the total tree felling, transplanting and compensatory tree planting incorporated in the Tree Planting and Landscape Plan submitted up to now and planned for submission in future. The contribution of this TLP to the cumulative total is highlighted in bold italics.

Table 4.1 Summary of Tree Felling, Transplanting and Compensation

	(1)	(2)	(3)	(4)	(5)	(6)
Tree Planting and Landscape Plan	Trees Surveyed in Gazettal Boundary	Trees to be Retained	Trees to be Retained and Pruned	Trees to be transplanted	Trees to be Felled	Compensatory Tree Planting
TLP-1: Works in Yau Tsim Mong District	2410 (2540)*	1497 (1533)*	4	373	536 (630)*	835
TLP-2: Works in Sham Shui Po District	1116 (1458)*	427 (580)*	2 (3)*	474	213 (391)*	281
TLP-3: Works in Kwai Tsing District	54(67)*	36(38)*	0	4	14(25)*	26
TLP-4: Works in Tsuen Mun District	372 (386)*	297 (309)*	0	42	33(35)*	51
TLP-5: Works in Tuen Mun District	1084 (1150)*	897 (954)*	9(16)*	0	178 (180)*	240
TLP-6: Works in Yuen Long District – Mai Po	109(121)*	16(20)*	1	8	84(92)*	99
****TLP-7: Works in Yuen Long District - Remainder**	**4131 (4823)***	**1070 (1281)***	**0**	**240**	**2758 (3177)***	**4700**
TLP-8: Works in Tuen Mun District – Siu Lang Shui	-----	-----	-----	-----	-----	-----
TLP-9: Works in Yuen Long District – Yick Yuen	-----	-----	-----	-----	-----	-----
TLP-10: Works in Yuen Long District – Tai Shu Ha	236	34	0	0	202	454
CUMULATIVE TOTAL	9465 (10734)*	4275 (4749)*	16(24)*	1107	4067 (4844)*	6630

*Under ETWBTC(W)3/2006 *Leucaena leucocephala* is considered a self-seeded weed tree and can be felled w/o compensation. Totals without brackets exclude *Leucaena*. Totals in brackets include *Leucaena.*

** *Current Submission*

Estimated tree numbers based on latest information in hand

EXPRESS RAIL LINK
CONSULTANCY AGREEMENT NO. C8001 - TREE TRANSPLANTING / FELLING
TLP-7: WORKS IN YUEN LONG DISTRICT - REMAINDER
Part 1 - Existing Tree Assessment Schedule for LCSD

SURVEY SHEET No. C8001/T/XRL/URB/	TREE No.	PHOTO No.	BOTANICAL NAME	CHINESE COMMON NAME	MAINTENANCE DEPARTMENT	DEPARTMENT TO ADVISE LandsD (ArchSD, AFCD, LCSD, HyD, HD)	SIZE (m)			FORM (Good/Fair/Poor)	HEALTH (Good/Fair/Poor)	AMENITY VALUE (High/Med/Low)	Old & Valuable Tree or Important Tree (OVT/IT)	SURVIVAL RATE AFTER TRANSPLANTING (High/Med/Low)	RECOMMENDATION	JUSTIFICATION	REMARKS
							OVERALL HEIGHT	TRUNK DIAMETER	CROWN SPREAD								
C04/602	U0020	100, 101	*Rhus succedanea*	木蠟樹	DLO	LCSD	3	0.10	2	Poor	Poor	Low		Low	Fell	B, C, H, M	1. Unbalanced crown, broken branches, wound on trunk on slope - rootbal creation impractical 2. low survival rate after transplanting Not Cost Effective as per ETWBTCW 3/2006, 17(c)
C04/602	U0021	102	*Alangium chinense*	八角楓	DLO	LCSD	7	0.22	5	Good	Fair	Med		Low	Fell	B, C, H	1. Wound on trunk, climber observed, watersprout, on slope - rootbal creation impractical 2. low survival rate after transplanting Not Cost Effective as per ETWBTCW 3/2006, 17(c)
C04/602	U0022	103	*Alangium chinense*	八角楓	DLO	LCSD	10	0.11	3	Fair	Fair	Med		Low	Fell	B, C, H	1. Watersprout, on slope - rootbal creation impractical 2. low survival rate after transplanting
C04/603	T4608	1	*Roystonea regia*	王棕	LCSD	LCSD	10	0.41	4	Good	Fair	Med		Med	Fell	C, I	Not Cost Effective as per ETWBTCW 3/2006, 17(c)
C04/603	T4612	2, 3	*Leucaena leucocephala*	銀合歡	LCSD	LCSD	10	0.13	4	Poor	Fair	Low		Low	Fell	C, I	1. leaning trunk, undesirable species 2. low survival rate after transplanting Not Cost Effective as per ETWBTCW 3/2006, 17(c)
C04/603	T4613	4	*Leucaena leucocephala*	銀合歡	LCSD	LCSD	10	0.12	3	Poor	Fair	Low		Low	Fell	C, I	Undesirable species Not Cost Effective as per ETWBTCW 3/2006, 17(c)
C04/603	T4614	5	*Roystonea regia*	王棕	LCSD	LCSD	10	0.40	4	Good	Good	Med		Med	Fell	C, I	Not Cost Effective as per ETWBTCW 3/2006, 17(c)
C04/603	T4615	6	*Leucaena leucocephala*	銀合歡	LCSD	LCSD	10	0.12	3	Fair	Fair	Low		Low	Fell	C, I	Undesirable species Not Cost Effective as per ETWBTCW 3/2006, 17(c)
C04/604	TA001	1	*Eucalyptus tereticornis*	細葉桉	LCSD	LCSD	8	0.58	7	Fair	Poor	Low		Low	Fell	B	1. Parasitized by Ficus microcarpa, low survival rate after transplanting 2. low survival rate after transplanting Not Cost Effective as per ETWBTCW 3/2006, 17(c)
C04/605	T1640	1	*Melaleuca quinquenervia*	白千層	LCSD	LCSD	8	0.55	6	Good	Good	High		Low	Fell	B, I	low survival rate after transplanting Not Cost Effective as per ETWBTCW 3/2006, 17(c)
C04/605	T1641	2	*Bauhinia blakeana*	洋紫荊	LCSD	LCSD	5	0.30	4	Good	Fair	Med		Low	Fell	B, I	1. Water sprout 2. low survival rate after transplanting Not Cost Effective as per ETWBTCW 3/2006, 17(c)
C04/605	T1641A	3	*Ligustrum sinense*	山指甲	DLO	LCSD	4	0.15	4	Fair	Fair	Med		Med	Fell	B, I	Multi-trunk, climber growing on tree Not Cost Effective as per ETWBTCW 3/2006, 17(c)
C04/605	T1641B	4	*Macaranga tanarius*	血桐	DLO	LCSD	4	0.20	4	Fair	Fair	Med		Med	Fell	B, I	Not Cost Effective as per ETWBTCW 3/2006, 17(c)
C04/605	T1645	5	*Celtis sinensis*	朴樹	DLO	LCSD	4	0.50	6	Good	Good	High		Low	Fell	B, I	low survival rate after transplanting Not Cost Effective as per ETWBTCW 3/2006, 17(c)
C04/605	T1646	6	*Celtis sinensis*	朴樹	DLO	LCSD	5	0.40	4	Good	Fair	Med		Low	Fell	B, I	Wound found on trunk low survival rate after transplanting Not Cost Effective as per ETWBTCW 3/2006, 17(c)
C04/605	T1647	7	*Cinnamomum camphora*	樟樹	LCSD	LCSD	3	0.15	2	Good	Good	Med		Med	Transplant	B, I	-
C04/605	T1648	8	*Cinnamomum camphora*	樟樹	LCSD	LCSD	3	0.15	2	Good	Good	Med		Med	Transplant	B, I	-
C04/605	T1649	9	*Cinnamomum camphora*	樟樹	LCSD	LCSD	4	0.14	2	Good	Fair	Med		Med	Transplant	B, I	Die-back branches
C04/605	T1651	10	*Melia azedarach*	楝	DLO	LCSD	5	0.25	3	Good	Fair	Med		Low	Retain	-	-
C04/605	T1653	12	*Hibiscus tiliaceus*	黃槿	DLO	LCSD	4	0.20	2	Fair	Fair	Med		Med	Retain	-	-
C04/605	T1654	13	*Ficus microcarpa*	細葉榕	DLO	LCSD	5	0.20	3	Good	Good	Med		High	Retain	-	-
C04/605	T1655	14	*Melia azedarach*	楝	DLO	LCSD	5	0.15	3	Fair	Fair	Low		High	Retain	-	-
C04/605	T1656	15	*Melia azedarach*	楝	DLO	LCSD	5	0.15	3	Fair	Fair	Low		High	Retain	-	Water sprout
C04/605	T1657	15	*Melia azedarach*	楝	DLO	LCSD	5	0.30	3	Fair	Fair	Med		Low	Retain	-	Twin-trunk
C04/605	T1658	15	*Melia azedarach*	楝	DLO	LCSD	4	0.13	2	Fair	Fair	Low		High	Retain	-	-
C04/605	T1659	16	*Ficus microcarpa*	細葉榕	DLO	LCSD	4	0.25	2	Fair	Good	Med		High	Retain	-	-
C04/605	T1660	17	*Melia azedarach*	楝	DLO	LCSD	5	0.20	3	Fair	Good	Med		Med	Retain	-	-
C04/605	T1661	18	*Melia azedarach*	楝	DLO	LCSD	5	0.20	4	Fair	Good	Med		Med	Fell	B, I	Not Cost Effective as per ETWBTCW 3/2006, 17(c)
C04/605	T1662	18	*Melia azedarach*	楝	DLO	LCSD	4	0.20	3	Good	Good	Med		Med	Fell	B, I	Not Cost Effective as per ETWBTCW 3/2006, 17(c)

EXPRESS RAIL LINK
CONSULTANCY AGREEMENT NO. C8001 - TREE TRANSPLANTING / FELLING
TLP-7: WORKS IN YUEN LONG DISTRICT - REMAINDER
Part 1 - Existing Tree Assessment Schedule for LCSD

SURVEY SHEET No. C8001/T/XRL/URB/	TREE No.	PHOTO No.	BOTANICAL NAME	CHINESE COMMON NAME	MAINTENANCE DEPARTMENT	DEPARTMENT TO ADVISE LandsD (ArchSD, AFCD, LCSD, HyD, HD)	SIZE (m)			FORM (Good/Fair/Poor)	HEALTH (Good/Fair/Poor)	AMENITY VALUE (High/Med/Low)	Old & Valuable Tree or Important Tree (OVT/IT)	SURVIVAL RATE AFTER TRANSPLANTING (High/Med/Low)	RECOMMENDATION	JUSTIFICATION	REMARKS
							OVERALL HEIGHT	TRUNK DIAMETER	CROWN SPREAD								
C04/605	T1663	19	*Melaleuca quinquenervia*	白千層	DLO	LCSD	4	0.20	2	Fair	Good	Med		High	Transplant	B, I	-
C04/605	T1664	20	*Melaleuca quinquenervia*	白千層	DLO	LCSD	4	0.13	1	Fair	Fair	Low		High	Fell	B, I	Not Cost Effective as per ETWBTCW 3/2006, 17(c)
C04/605	T1665	21	*Melaleuca quinquenervia*	白千層	DLO	LCSD	3	0.16	2	Fair	Fair	Low		High	Fell	B, I	Not Cost Effective as per ETWBTCW 3/2006, 17(c)
C04/605	T1666	22	*Melaleuca quinquenervia*	白千層	DLO	LCSD	3	0.15	2	Fair	Fair	Low		High	Fell	B, I	Not Cost Effective as per ETWBTCW 3/2006, 17(c)
C04/605	T1667	23	*Melaleuca quinquenervia*	白千層	DLO	LCSD	4	0.17	2	Fair	Good	Low		High	Fell	B, I	Not Cost Effective as per ETWBTCW 3/2006, 17(c)
C04/605	T1668	24	*Melaleuca quinquenervia*	白千層	DLO	LCSD	4	0.15	2	Fair	Good	Low		High	Fell	B, I	Not Cost Effective as per ETWBTCW 3/2006, 17(c)
C04/605	T1669	25	*Melaleuca quinquenervia*	白千層	DLO	LCSD	4	0.17	2	Fair	Good	Low		High	Fell	B, I	Not Cost Effective as per ETWBTCW 3/2006, 17(c)
C04/605	T1669A	26	*Melaleuca quinquenervia*	白千層	DLO	LCSD	4	0.12	3	Fair	Good	Low		High	Fell	B, I	climber growing on tree Not Cost Effective as per ETWBTCW 3/2006, 17(c)
C04/605	T1669B	27	*Ficus hispida*	對葉榕	DLO	LCSD	2	0.20	2	Fair	Fair	Med		Low	Fell	A, B, E, I	climber growing on tree, measured at 500mm trunk height low survival rate after transplanting Not Cost Effective as per ETWBTCW 3/2006, 17(c)
C04/605	T1669C	28	*Acacia confusa*	台灣相思	DLO	LCSD	4	0.12	3	Fair	Fair	Low		Low	Fell	A, B, E, I	1.Climber growing on tree 2.Low survival rate after transplanting Not Cost Effective as per ETWBTCW 3/2006, 17(c)
C04/605	T1678	29	Dead Tree	枯樹	DLO	LCSD	4	0.50	6	-	-	-		-	Dead	-	-
C04/605	T1678A	30	*Dimocarpus longan*	龍眼	DLO	LCSD	3	0.10	2	Fair	Fair	Low		High	Fell	B, I	1.Climber growing through tree 2. Fruit tree will require intensive pest control during flowering and fruiting period. 3. Fruit tree will attract picking fruit by people that will cause safety problem. 4. Not Cost Effective as per ETWBTCW 3/2006, 17(
C04/605	T1678B	31	*Macaranga tanarius*	血桐	DLO	LCSD	3	0.10	3	Fair	Fair	Low		High	Fell	B, I	Climber growing through tree Not Cost Effective as per ETWBTCW 3/2006, 17(c)
C04/605	T1678C	32	*Celtis sinensis*	朴樹	DLO	LCSD	3	0.10	2	Fair	Fair	Low		Low	Retain	-	Climber growing through tree, unbalanced crown
C04/605	T1678D	32	*Celtis sinensis*	朴樹	DLO	LCSD	3	0.10	2	Fair	Fair	Low		Low	Retain	-	Climber growing through tree, unbalanced crown
C04/605	TA185	69	*Macaranga tanarius*	血桐	DLO	LCSD	6	0.20	5	Fair	Fair	Med		Med	Fell	B, I	Die-back branches Not Cost Effective as per ETWBTCW 3/2006, 17(c)
C04/605	TA187	70	*Macaranga tanarius*	血桐	DLO	LCSD	3	0.15	2	Fair	Fair	Low		High	Fell	B, I	Not Cost Effective as per ETWBTCW 3/2006, 17(c)
C04/605	TA188	71	*Ficus microcarpa*	細葉榕	DLO	LCSD	3	0.15	3	Fair	Good	Low		High	Retain	-	-
C04/605	TA189	72	*Crateva unilocularis*	樹頭菜	LCSD	LCSD	2	0.11	2	Fair	Fair	Low		High	Retain	-	-
C04/605	TA192	73	*Bauhinia blakeana*	洋紫荊	DLO	LCSD	4	0.12	2	Fair	Fair	Low		High	Retain	-	-
C04/605	TA193	74	*Bauhinia blakeana*	洋紫荊	DLO	LCSD	3	0.10	2	Fair	Fair	Low		High	Fell	B, I	Climber growing on tree Not Cost Effective as per ETWBTCW 3/2006, 17(c)
C04/605	TA194	75	*Cinnamomum camphora*	樟樹	LCSD	LCSD	4	0.12	2	Good	Good	Low		High	Fell	B, I	Not Cost Effective as per ETWBTCW 3/2006, 17(c)
C04/605	TA195	76	*Acacia confusa*	台灣相思	LCSD	LCSD	3	0.13	2	Fair	Fair	Low		Low	Retain	-	-
C04/605	TA196	77	*Ficus microcarpa*	細葉榕	DLO	LCSD	3	0.13	2	Fair	Good	Low		High	Fell	A, B, E, I	Not Cost Effective as per ETWBTCW 3/2006, 17(c)
C04/605	TA197	78	*Ficus microcarpa*	細葉榕	DLO	LCSD	3	0.20	3	Good	Good	Med		High	Transplant	A, B, E, I	-
C04/605	TA198	79	*Melia azedarach*	楝	DLO	LCSD	4	0.20	3	Fair	Good	Med		Med	Fell	B, I	Bending trunk Not Cost Effective as per ETWBTCW 3/2006, 17(c)
C04/605	TA199	10	*Melia azedarach*	楝	DLO	LCSD	4	0.12	2	Fair	Fair	Low		High	Retain	-	-
C04/605	TA200	80	*Hibiscus tiliaceus*	黃槿	DLO	LCSD	3	0.11	2	Fair	Fair	Low		High	Retain	-	-
C04/605	TA201	53	*Melia azedarach*	楝	DLO	LCSD	7	0.11	1	Fair	Fair	Low		High	Fell	B, I	Not Cost Effective as per ETWBTCW 3/2006, 17(c)
C04/611	T3082	1	*Bombax ceiba*	木棉	DLO	LCSD	5	0.29	3	Good	Good	High		Med	Transplant	A, B, E, G, H	-
C04/611	T3083	2	*Bombax ceiba*	木棉	DLO	LCSD	5	0.16	3	Good	Good	Med		High	Transplant	A, B, E, G, H	-

EXPRESS RAIL LINK
CONSULTANCY AGREEMENT NO. C8001 - TREE TRANSPLANTING / FELLING
TLP-7: WORKS IN YUEN LONG DISTRICT - REMAINDER
Part 1 - Existing Tree Assessment Schedule for LCSD

SURVEY SHEET No. C8001/T/XRL/URB/	TREE No.	PHOTO No.	BOTANICAL NAME	CHINESE COMMON NAME	MAINTENANCE DEPARTMENT	DEPARTMENT TO ADVISE LandsD (ArchSD, AFCD, LCSD, HyD, HD)	SIZE (m)			FORM (Good/Fair/Poor)	HEALTH (Good/Fair/Poor)	AMENITY VALUE (High/Med/Low)	Old & Valuable Tree or Important Tree (OVT/IT)	SURVIVAL RATE AFTER TRANSPLANTING (High/Med/Low)	RECOMMENDATION	JUSTIFICATION	REMARKS
							OVERALL HEIGHT	TRUNK DIAMETER	CROWN SPREAD								
C04/611	T3083A	3	*Macaranga tanarius*	血桐	DLO	LCSD	3	0.16	7	Good	Good	Low		High	Fell	A, B, E, G, H	Not Cost Effective as per ETWBTCW 3/2006, 17(c)
C04/611	T3084	4	*Spathodea campanulata*	火焰樹	DLO	LCSD	5	0.15	3	Good	Good	Low		High	Fell	A, B, E, G, H	Not Cost Effective as per ETWBTCW 3/2006, 17(c)
C04/611	T3085	5	*Spathodea campanulata*	火焰樹	DLO	LCSD	4	0.20	4	Fair	Fair	Med		Med	Fell	A, B, E, G, H	Leaning trunk Not Cost Effective as per ETWBTCW 3/2006, 17(c)
C04/611	T3091	11	*Dimocarpus longan*	龍眼	DLO	LCSD	3	0.61	4	Good	Good	High		Low	Fell	A, B, E, G, H	1. Fruit tree will require intensive pest control during flowering and fruiting period. 2. Fruit tree will attract picking fruit by people that will cause safety problem. 3. Not Cost Effective as per ETWBTCW 3/2006, 17(c)
C04/611	T3092	12	*Spathodea campanulata*	火焰樹	DLO	LCSD	5	0.29	3	Good	Good	High		Low	Fell	A, B, E, G, H	- low survival rate after transplanting Not Cost Effective as per ETWBTCW 3/2006, 17(c)
C04/611	T3093	13	*Dimocarpus longan*	龍眼	DLO	LCSD	5	0.29	3	Good	Good	High		Low	Fell	A, B, E, G, H	1. Fruit tree will require intensive pest control during flowering and fruiting period. 2. Fruit tree will attract picking fruit by people that will cause safety problem. 3. Not Cost Effective as per ETWBTCW 3/2006, 17(c)
C04/611	T3094	14	*Spathodea campanulata*	火焰樹	DLO	LCSD	4	0.16	4	Fair	Fair	Med		High	Transplant	A, B, E, G, H	Unbalanced crown
C04/611	T3095	15	*Eriobotrya japonica*	枇杷	DLO	LCSD	3	0.14	3	Fair	Good	Med		Med	Fell	A, B, E, G, H	1. Fruit tree will require intensive pest control during flowering and fruiting period. 2. Fruit tree will attract picking fruit by people that will cause safety problem. 3. Not Cost Effective as per ETWBTCW 3/2006, 17(
C04/611	T3096	16, 17	*Dimocarpus longan*	龍眼	DLO	LCSD	4	0.19	3	Good	Good	High		Low	Fell	A, B, E, G, H	1. Fruit tree will require intensive pest control during flowering and fruiting period. 2. Fruit tree will attract picking fruit by people that will cause safety problem. 3. Not Cost Effective as per ETWBTCW 3/2006, 17(c)
C04/611	T3097	225	*Dimocarpus longan*	龍眼	DLO	LCSD	7	0.21	7	Fair	Fair	Med		Low	Fell	A, B, E, G	1.Fork 2. Fruit tree will require intensive pest control during flowering and fruiting period. 3. Fruit tree will attract picking fruit by people that will cause safety problem. 4. Not Cost Effective as per ETWBTCW 3/2006, 17(c) low survival rate after transplanting
C04/611	T3098	226	*Dimocarpus longan*	龍眼	DLO	LCSD	7	0.23	7	Fair	Fair	Med		Low	Fell	A, B, E, G	1.Fork 2. Fruit tree will require intensive pest control during flowering and fruiting period. 3. Fruit tree will attract picking fruit by people that will cause safety problem. 4. Not Cost Effective as per ETWBTCW 3/2006, 17(c) low survival rate after transplanting

EXPRESS RAIL LINK
CONSULTANCY AGREEMENT NO. C8001 - TREE TRANSPLANTING / FELLING
TLP-7: WORKS IN YUEN LONG DISTRICT - REMAINDER
Part 1 - Existing Tree Assessment Schedule for LCSD

SURVEY SHEET No. C8001/T/XRL/URB/	TREE No.	PHOTO No.	BOTANICAL NAME	CHINESE COMMON NAME	MAINTENANCE DEPARTMENT	DEPARTMENT TO ADVISE LandsD (ArchSD, AFCD, LCSD, HyD, HD)	SIZE (m)			FORM (Good/Fair/Poor)	HEALTH (Good/Fair/Poor)	AMENITY VALUE (High/Med/Low)	Old & Valuable Tree or Important Tree (OVT/IT)	SURVIVAL RATE AFTER TRANSPLANTING (High/Med/Low)	RECOMMENDATION	JUSTIFICATION	REMARKS
							OVERALL HEIGHT	TRUNK DIAMETER	CROWN SPREAD								
C04/611	T3112	18	*Melaleuca quinquenervia*	白千層	LCSD	LCSD	8	0.86	5	Fair	Fair	High		Low	Retain	-	-
C04/611	T3113	19	*Bombax ceiba*	木棉	DLO	LCSD	7	0.35	9	Good	Good	Med		Med	Retain	-	-
C04/611	T3114	20	*Mangifera indica*	芒果	DLO	LCSD	10	0.35	9	Good	Good	Med		Low	Retain	-	-
C04/611	T3115	21	*Dimocarpus longan*	龍眼	DLO	LCSD	6	0.32	4	Fair	Fair	Med		Low	Retain	-	-
C04/611	T3116	22	*Dimocarpus longan*	龍眼	DLO	LCSD	7	0.54	4	Fair	Fair	Med		Low	Retain	-	2 trunks
C04/611	T3117	23	*Dimocarpus longan*	龍眼	DLO	LCSD	8	0.35	8	Good	Good	High		Low	Fell	A, B, E, G	1. Fruit tree will require intensive pest control during flowering and fruiting period. 2. Fruit tree will attract picking fruit by people that will cause safety problem. 3. Not Cost Effective as per ETWBTCW 3/2006, 17(c)
C04/611	T3118	24, 25	*Macaranga tanarius*	血桐	DLO	LCSD	3	0.19	6	Fair	Fair	Med		Low	Fell	A, B, E, G	leaning trunk low survival rate after transplanting Not Cost Effective as per ETWBTCW 3/2006, 17(c)
C04/611	T3120	27	*Ficus variegata var. chlorocarpa*	青果榕	DLO	LCSD	8	0.29	7	Fair	Fair	Med		Med	Fell	A, B, E, G	Not Cost Effective as per ETWBTCW 3/2006, 17(c)
C04/611	T3121	28	*Dimocarpus longan*	龍眼	DLO	LCSD	8	0.20	6	Good	Good	Med		Low	Fell	A, B, E, G	1. Fruit tree will require intensive pest control during flowering and fruiting period. 2. Fruit tree will attract picking fruit by people that will cause safety problem. 3. Not Cost Effective as per ETWBTCW 3/2006, 17(c)
C04/611	T3125	26	*Melaleuca quinquenervia*	白千層	LCSD	LCSD	9	0.38	5	Good	Good	Med		Low	Fell	A, B, E, G	- low survival rate after transplanting Not Cost Effective as per ETWBTCW 3/2006, 17(c)
C04/611	T3126	29	*Melaleuca quinquenervia*	白千層	LCSD	LCSD	7	0.32	5	Good	Good	Med		Low	Fell	A, B, E, G, H	- low survival rate after transplanting Not Cost Effective as per ETWBTCW 3/2006, 17(c)
C04/611	T3127	30	*Melaleuca quinquenervia*	白千層	LCSD	LCSD	7	0.38	5	Good	Good	Med		Low	Fell	A, B, E, G, H	- low survival rate after transplanting Not Cost Effective as per ETWBTCW 3/2006, 17(c)
C04/611	T3128	31	*Melaleuca quinquenervia*	白千層	LCSD	LCSD	7	0.41	4	Good	Good	High		Low	Fell	A, B, E, G, H	- low survival rate after transplanting Not Cost Effective as per ETWBTCW 3/2006, 17(c)
C04/611	T3129	32	*Hyophorbe lagenicaulis*	酒瓶椰子	DLO	LCSD	4	0.32	3	Poor	Poor	Low		Low	Fell	A, B, E, G, H	- low survival rate after transplanting Not Cost Effective as per ETWBTCW 3/2006, 17(c)
C04/611	T3130	33	*Hyophorbe lagenicaulis*	酒瓶椰子	DLO	LCSD	4	0.45	5	Good	Good	Med		High	Transplant	A, B, E, G, H	-
C04/611	T3131	34	*Hyophorbe lagenicaulis*	酒瓶椰子	DLO	LCSD	4	0.32	3	Good	Good	Med		High	Transplant	A, B, E, G, H	-
C04/611	T3132	35	*Hyophorbe lagenicaulis*	酒瓶椰子	DLO	LCSD	4	0.32	3	Fair	Fair	Med		High	Transplant	A, B, E, G, H	-
C04/611	T3133	36	*Hyophorbe lagenicaulis*	酒瓶椰子	DLO	LCSD	4	0.19	3	Fair	Fair	Med		High	Transplant	A, B, E, G, H	-
C04/611	T3134	37	*Melaleuca quinquenervia*	白千層	LCSD	LCSD	7	0.38	4	Good	Good	Med		Low	Fell	A, B, E, G, H	- low survival rate after transplanting Not Cost Effective as per ETWBTCW 3/2006, 17(c)
C04/611	T3137	38	*Melaleuca quinquenervia*	白千層	LCSD	LCSD	6	0.32	4	Good	Good	Med		Low	Fell	A, B, E, G, H	- low survival rate after transplanting Not Cost Effective as per ETWBTCW 3/2006, 17(c)
C04/611	T3138	39	*Melaleuca quinquenervia*	白千層	DLO	LCSD	7	0.32	4	Good	Good	Med		Low	Fell	A, B, E, G, H	- low survival rate after transplanting Not Cost Effective as per ETWBTCW 3/2006, 17(c)
C04/611	T3139	40	*Melaleuca quinquenervia*	白千層	DLO	LCSD	8	0.26	3	Fair	Fair	Med		Med	Fell	A, B, E, G, H	Not Cost Effective as per ETWBTCW 3/2006, 17(c)
C04/611	T3140	41	*Melaleuca quinquenervia*	白千層	DLO	LCSD	8	0.32	3	Good	Good	Med		Low	Fell	A, B, E, G, H	- low survival rate after transplanting Not Cost Effective as per ETWBTCW 3/2006, 17(c)

EXPRESS RAIL LINK
CONSULTANCY AGREEMENT NO. C8001 - TREE TRANSPLANTING / FELLING
TLP-7: WORKS IN YUEN LONG DISTRICT - REMAINDER
Part 1 - Existing Tree Assessment Schedule for LCSD

SURVEY SHEET No. C8001/T/XRL/URB/	TREE No.	PHOTO No.	BOTANICAL NAME	CHINESE COMMON NAME	MAINTENANCE DEPARTMENT	DEPARTMENT TO ADVISE LandsD (ArchSD, AFCD, LCSD, HyD, HD)	SIZE (m)			FORM (Good/Fair/Poor)	HEALTH (Good/Fair/Poor)	AMENITY VALUE (High/Med/Low)	Old & Valuable Tree or Important Tree (OVT/IT)	SURVIVAL RATE AFTER TRANSPLANTING (High/Med/Low)	RECOMMENDATION	JUSTIFICATION	REMARKS
							OVERALL HEIGHT	TRUNK DIAMETER	CROWN SPREAD								
C04/611	T3145	48, 49, 50	*Cleistocalyx operculatus*	水翁	DLO	LCSD	6	0.38	4	Good	Good	High		Low	Fell	A, B, E, G, H	2 trunks low survival rate after transplanting Not Cost Effective as per ETWBTCW 3/2006, 17(c)
C04/611	T3145A	51	*Cleistocalyx operculatus*	水翁	DLO	LCSD	5	0.19	1	Fair	Fair	Med		Low	Fell	A, B, E, G, H	- low survival rate after transplanting Not Cost Effective as per ETWBTCW 3/2006, 17(c)
C04/611	T3146	60, 61	*Ficus superba var. japonica*	篦管榕	DLO	LCSD	5	0.095	8	Fair	Good	Low		Low	Fell	A, B, E, G, H	multi trunks low survival rate after transplanting Not Cost Effective as per ETWBTCW 3/2006, 17(c)
C04/611	T3148	62	*Macaranga tanarius*	血桐	DLO	LCSD	3	0.11	3	Fair	Fair	Low		Low	Fell	A, B, E, G, H	- low survival rate after transplanting Not Cost Effective as per ETWBTCW 3/2006, 17(c)
C04/611	T3149	63	*Macaranga tanarius*	血桐	DLO	LCSD	3	0.11	3	Fair	Fair	Low		Low	Fell	A, B, E, G, H	- low survival rate after transplanting Not Cost Effective as per ETWBTCW 3/2006, 17(c)
C04/611	T3150	64	*Dimocarpus longan*	龍眼	DLO	LCSD	5	0.43	8	Good	Good	High		Low	Fell	A, B, E, G, H	1.Two trunks 2. Fruit tree will require intensive pest control during flowering and fruiting period. 3. Fruit tree will attract picking fruit by people that will cause safety problem. 4. Not Cost Effective as per ETWBTCW 3/2006, 17(c)
C04/611	T3151	66	*Macaranga tanarius*	血桐	DLO	LCSD	4	0.22	4	Fair	Fair	Med		Low	Fell	A, B, E, G, H	- low survival rate after transplanting Not Cost Effective as per ETWBTCW 3/2006, 17(c)
C04/611	T3152	65	*Ficus microcarpa*	細葉榕	DLO	LCSD	9	1.15	14	Good	Good	High	**IT**	Low	Fell	A, B, E, G, H	- low survival rate after transplanting Not Cost Effective as per ETWBTCW 3/2006, 17(c)
C04/611	T3153	67, 68	*Bauhinia purpurea*	紅花羊蹄甲	DLO	LCSD	4	0.12	3	Fair	Fair	Med		Med	Fell	A, B, E, G, H	Not Cost Effective as per ETWBTCW 3/2006, 17(c)
C04/611	T3153A	67, 68	*Bauhinia purpurea*	紅花羊蹄甲	DLO	LCSD	4	0.12	3	Fair	Fair	Low		Med	Fell	A, B, E, G, H	broken trunk Not Cost Effective as per ETWBTCW 3/2006, 17(c)
C04/611	T3154	69, 70	*Bauhinia purpurea*	紅花羊蹄甲	DLO	LCSD	6	0.29	6	Fair	Fair	Med		Low	Fell	A, B, E, G, H	wound on trunk low survival rate after transplanting Not Cost Effective as per ETWBTCW 3/2006, 17(c)
C04/611	T3155	71	*Bauhinia purpurea*	紅花羊蹄甲	DLO	LCSD	4	0.13	5	Good	Good	Low		High	Fell	A, B, E, G, H	Not Cost Effective as per ETWBTCW 3/2006, 17(c)
C04/611	T3156	72	*Bauhinia purpurea*	紅花羊蹄甲	DLO	LCSD	2	0.18	3	Poor	Fair	Low		High	Fell	A, B, E, G, H	broken trunk Not Cost Effective as per ETWBTCW 3/2006, 17(c)
C04/611	T3157	73	*Clausena lansium*	黃皮	DLO	LCSD	4	0.11	2	Fair	Fair	Low		Low	Fell	A, B, E, G, H	1. Fruit tree will require intensive pest control during flowering and fruiting period. 2. Fruit tree will attract picking fruit by people that will cause safety problem. 3. Not Cost Effective as per ETWBTCW 3/2006, 17(c)
C04/611	T3158	74	*Clausena lansium*	黃皮	DLO	LCSD	6	0.38	3	Fair	Poor	Low		Low	Fell	A, B, E, G, H	1.infected on trunk base 2. Fruit tree will require intensive pest control during flowering and fruiting period. 3. Fruit tree will attract picking fruit by people that will cause safety problem. 4. Not Cost Effective as per ETWBTCW 3/2006, 17(c)

EXPRESS RAIL LINK
CONSULTANCY AGREEMENT NO. C8001 - TREE TRANSPLANTING / FELLING
TLP-7: WORKS IN YUEN LONG DISTRICT - REMAINDER
Part 1 - Existing Tree Assessment Schedule for LCSD

SURVEY SHEET No. C8001/T/XRL/URB/	TREE No.	PHOTO No.	BOTANICAL NAME	CHINESE COMMON NAME	MAINTENANCE DEPARTMENT	DEPARTMENT TO ADVISE LandsD (ArchSD, AFCD, LCSD, HyD, HD)	SIZE (m)			FORM (Good/Fair/Poor)	HEALTH (Good/Fair/Poor)	AMENITY VALUE (High/Med/Low)	Old & Valuable Tree or Important Tree (OVT/IT)	SURVIVAL RATE AFTER TRANSPLANTING (High/Med/Low)	RECOMMENDATION	JUSTIFICATION	REMARKS
							OVERALL HEIGHT	TRUNK DIAMETER	CROWN SPREAD								
C04/611	T3159	75	*Clausena lansium*	黃皮	DLO	LCSD	5	0.26	4	Fair	Fair	Med		Low	Fell	A, B, E, G, H	1. Fruit tree will require intensive pest control during flowering and fruiting period. 2. Fruit tree will attract picking fruit by people that will cause safety problem. 3. Not Cost Effective as per ETWBTCW 3/2006, 17(c)
C04/611	T3160	76	*Bauhinia variegata*	宮粉羊蹄甲	DLO	LCSD	5	0.27	3	Poor	Fair	Low		Med	Fell	A, B, E, G, H	2 trunks, leaning trunk Not Cost Effective as per ETWBTCW 3/2006, 17(c)
C04/611	T3161	77	*Bauhinia variegata*	宮粉羊蹄甲	DLO	LCSD	5	0.13	3	Fair	Fair	Low		High	Fell	A, B, E, G, H	slightly leaning Not Cost Effective as per ETWBTCW 3/2006, 17(c)
C04/611	T3162	78	*Bauhinia variegata*	宮粉羊蹄甲	DLO	LCSD	6	0.29	6	Poor	Fair	Low		Low	Fell	A, B, E, G, H	bending trunk low survival rate after transplanting Not Cost Effective as per ETWBTCW 3/2006, 17(c)
C04/611	T3163	79	*Bauhinia variegata*	宮粉羊蹄甲	DLO	LCSD	8	0.32	5	Fair	Fair	Med		Low	Fell	A, B, E, G, H	- low survival rate after transplanting Not Cost Effective as per ETWBTCW 3/2006, 17(c)
C04/611	T3164	80	*Bauhinia variegata*	宮粉羊蹄甲	DLO	LCSD	5	0.19	3	Poor	Fair	Low		Med	Fell	A, B, E, G, H	bending trunk Not Cost Effective as per ETWBTCW 3/2006, 17(c)
C04/611	T3165	81	*Bauhinia variegata*	宮粉羊蹄甲	DLO	LCSD	8	0.38	5	Fair	Fair	Med		Low	Fell	A, B, E, G, H	- low survival rate after transplanting Not Cost Effective as per ETWBTCW 3/2006, 17(c)
C04/611	T3166	82	*Bauhinia variegata*	宮粉羊蹄甲	DLO	LCSD	8	0.38	5	Fair	Fair	Med		Low	Fell	A, B, E, G, H	- low survival rate after transplanting Not Cost Effective as per ETWBTCW 3/2006, 17(c)
C04/611	T3167	83	*Clausena lansium*	黃皮	DLO	LCSD	4	0.12	3	Good	Good	Low		High	Fell	A, B, E, G, H	1. Fruit tree will require intensive pest control during flowering and fruiting period. 2. Fruit tree will attract picking fruit by people that will cause safety problem. 3. Not Cost Effective as per ETWBTCW 3/2006, 17(
C04/611	T3168	84	*Clausena lansium*	黃皮	DLO	LCSD	4	0.12	3	Fair	Good	Low		High	Fell	A, B, E, G, H	1. 2 trunks 2.Fruit tree will require intensive pest control during flowering and fruiting period. 3. Fruit tree will attract picking fruit by people that will cause safety problem. 4. Not Cost Effective as per ETWBTCW 3/2006, 17(
C04/611	T3170	85	*Dimocarpus longan*	龍眼	DLO	LCSD	6	0.40	8	Good	Good	High		Low	Fell	A, B, E, G, H	1. Fruit tree will require intensive pest control during flowering and fruiting period. 2. Fruit tree will attract picking fruit by people that will cause safety problem. 3. Not Cost Effective as per ETWBTCW 3/2006, 17(c)
C04/611	T3171	86, 87	*Dimocarpus longan*	龍眼	DLO	LCSD	5	0.13	3	Fair	Fair	Low		High	Fell	A, B, E, G, H	1. Fruit tree will require intensive pest control during flowering and fruiting period. 2. Fruit tree will attract picking fruit by people that will cause safety problem. 3. Not Cost Effective as per ETWBTCW 3/2006, 17(
C04/611	T3172	88	*Ficus hispida*	對葉榕	DLO	LCSD	5	0.26	3	Good	Fair	Med		Low	Fell	A, B, E, G, H	- low survival rate after transplanting Not Cost Effective as per ETWBTCW 3/2006, 17(c)
C04/611	T3173	89	*Bombax ceiba*	木棉	DLO	LCSD	5	0.19	4	Poor	Fair	Low		High	Fell	A, B, E, G, H	leading shoot broken Not Cost Effective as per ETWBTCW 3/2006, 17(c)
C04/611	T3173A	90	*Bauhinia purpurea*	紅花羊蹄甲	DLO	LCSD	3	0.12	5	Poor	Fair	Low		Med	Fell	A, B, E, G, H	toppled Not Cost Effective as per ETWBTCW 3/2006, 17(c)
C04/611	T3175	91, 92	*Bombax ceiba*	木棉	DLO	LCSD	10	0.27	9	Good	Good	Med		Med	Fell	A, B, E, G, H	Not Cost Effective as per ETWBTCW 3/2006, 17(c)

EXPRESS RAIL LINK
CONSULTANCY AGREEMENT NO. C8001 - TREE TRANSPLANTING / FELLING
TLP-7: WORKS IN YUEN LONG DISTRICT - REMAINDER
Part 1 - Existing Tree Assessment Schedule for LCSD

SURVEY SHEET No. C8001/T/XRL/URB/	TREE No.	PHOTO No.	BOTANICAL NAME	CHINESE COMMON NAME	MAINTENANCE DEPARTMENT	DEPARTMENT TO ADVISE LandsD (ArchSD, AFCD, LCSD, HyD, HD)	SIZE (m)			FORM (Good/Fair/Poor)	HEALTH (Good/Fair/Poor)	AMENITY VALUE (High/Med/Low)	Old & Valuable Tree or Important Tree (OVT/IT)	SURVIVAL RATE AFTER TRANSPLANTING (High/Med/Low)	RECOMMENDATION	JUSTIFICATION	REMARKS
							OVERALL HEIGHT	TRUNK DIAMETER	CROWN SPREAD								
C04/611	T3175A	92, 93	*Bombax ceiba*	木棉	DLO	LCSD	7	0.25	4	Fair	Fair	Low		High	Fell	A, B, E, G, H	unbalanced tree crown Not Cost Effective as per ETWBTCW 3/2006, 17(c)
C04/611	T3176	94, 95	*Bauhinia purpurea*	紅花羊蹄甲	DLO	LCSD	3	0.19	3	Poor	Fair	Low		High	Fell	A, B, E, G, H	multi trunks Not Cost Effective as per ETWBTCW 3/2006, 17(c)
C04/611	T3177	96	*Bauhinia purpurea*	紅花羊蹄甲	DLO	LCSD	5	0.16	3	Good	Good	Med		High	Transplant	A, B, E, G, H	-
C04/611	T3178	97	*Bauhinia purpurea*	紅花羊蹄甲	DLO	LCSD	6	0.48	6	Fair	Fair	Med		Med	Fell	A, B, E, G, H	Not Cost Effective as per ETWBTCW 3/2006, 17(c)
C04/611	T3179	98	*Melaleuca quinquenervia*	白千層	DLO	LCSD	7	0.16	2	Fair	Fair	Low		High	Fell	A, B, E, G, H	Not Cost Effective as per ETWBTCW 3/2006, 17(c)
C04/611	T3180	99	*Bauhinia purpurea*	紅花羊蹄甲	DLO	LCSD	7	0.19	4	Fair	Fair	Med		Med	Fell	A, B, E, G, H	contorted trunk Not Cost Effective as per ETWBTCW 3/2006, 17(c)
C04/611	T3181	100	*Bauhinia purpurea*	紅花羊蹄甲	DLO	LCSD	3	0.11	4	Poor	Fair	Low		Med	Fell	A, B, E, G, H	leading shoot broken Not Cost Effective as per ETWBTCW 3/2006, 17(c)
C04/611	T3182	101	*Melaleuca quinquenervia*	白千層	DLO	LCSD	7	0.11	3	Fair	Poor	Low		Low	Fell	A, B, E, G, H	trunk infected by insect low survival rate after transplanting Not Cost Effective as per ETWBTCW 3/2006, 17(c)
C04/611	T3182A	102	*Leucaena leucocephala*	銀合歡	DLO	LCSD	7	0.12	3	Fair	Fair	Low		Low	Fell	A, B, E, G, H	slightly leaning trunk, undesirable species Not Cost Effective as per ETWBTCW 3/2006, 17(c)
C04/611	T3183	103	*Melaleuca quinquenervia*	白千層	DLO	LCSD	7	0.11	2	Fair	Poor	Low		Low	Fell	A, B, E, G, H	trunk infected by insect low survival rate after transplanting Not Cost Effective as per ETWBTCW 3/2006, 17(c)
C04/611	T3184	104	*Melaleuca quinquenervia*	白千層	DLO	LCSD	7	0.20	4	Fair	Fair	Med		Low	Fell	A, B, E, G, H	- low survival rate after transplanting Not Cost Effective as per ETWBTCW 3/2006, 17(c)
C04/611	T3185	105	*Bauhinia purpurea*	紅花羊蹄甲	DLO	LCSD	4	0.19	6	Fair	Fair	Med		Med	Fell	A, B, E, G, H	leaning trunk Not Cost Effective as per ETWBTCW 3/2006, 17(c)
C04/611	T3186	106	*Bauhinia purpurea*	紅花羊蹄甲	DLO	LCSD	7	0.11	5	Fair	Fair	Low		High	Fell	A, B, E, G, H	2 trunks, leaning trunk Not Cost Effective as per ETWBTCW 3/2006, 17(c)
C04/611	T3186A	107, 108	*Bauhinia purpurea*	紅花羊蹄甲	DLO	LCSD	4	0.25	4	Poor	Poor	Low		Low	Fell	A, B, E, G, H	leading shoot broken, wound on trunk low survival rate after transplanting Not Cost Effective as per ETWBTCW 3/2006, 17(c)
C04/611	T3186B	109	*Bauhinia purpurea*	紅花羊蹄甲	DLO	LCSD	6	0.15	6	Fair	Fair	Med		High	Transplant	A, B, E, G, H	-
C04/611	T3186C	112	*Bauhinia purpurea*	紅花羊蹄甲	DLO	LCSD	2	0.12	2	Poor	Poor	Low		Low	Fell	A, B, E, G, H	toppled low survival rate after transplanting Not Cost Effective as per ETWBTCW 3/2006, 17(c)
C04/611	T3187	110	*Bauhinia purpurea*	紅花羊蹄甲	DLO	LCSD	4	0.19	6	Fair	Fair	Med		Med	Fell	A, B, E, G, H	Not Cost Effective as per ETWBTCW 3/2006, 17(c)
C04/611	T3188	111	*Bauhinia purpurea*	紅花羊蹄甲	DLO	LCSD	4	0.19	3	Fair	Fair	Med		Med	Fell	A, B, E, G, H	leaning trunk Not Cost Effective as per ETWBTCW 3/2006, 17(c)
C04/611	T3188A	112	*Bauhinia purpurea*	紅花羊蹄甲	DLO	LCSD	4	0.14	4	Poor	Poor	Low		Low	Fell	A, B, E, G, H	toppled low survival rate after transplanting Not Cost Effective as per ETWBTCW 3/2006, 17(c)
C04/611	T3189	113	*Bauhinia purpurea*	紅花羊蹄甲	DLO	LCSD	4	0.19	3	Fair	Fair	Med		Med	Fell	A, B, E, G, H	leaning trunk Not Cost Effective as per ETWBTCW 3/2006, 17(c)
C04/611	T3190	114	*Bauhinia purpurea*	紅花羊蹄甲	DLO	LCSD	5	0.16	4	Fair	Fair	Low		High	Fell	A, B, E, G, H	Not Cost Effective as per ETWBTCW 3/2006, 17(c)
C04/611	T3190A	115	*Bauhinia purpurea*	紅花羊蹄甲	DLO	LCSD	5	0.12	3	Fair	Fair	Low		High	Fell	A, B, E, G, H	Not Cost Effective as per ETWBTCW 3/2006, 17(c)
C04/611	T3191	116	*Bauhinia purpurea*	紅花羊蹄甲	DLO	LCSD	6	0.11	4	Fair	Fair	Low		High	Fell	A, B, E, G, H	unbalanced tree crown, wound on trunk Not Cost Effective as per ETWBTCW 3/2006, 17(c)
C04/611	T3192	117	*Bauhinia purpurea*	紅花羊蹄甲	DLO	LCSD	4	0.16	3	Fair	Fair	Low		High	Fell	A, B, E, G, H	leaning trunk Not Cost Effective as per ETWBTCW 3/2006, 17(c)
C04/611	T3192A	118	*Bauhinia purpurea*	紅花羊蹄甲	DLO	LCSD	5	0.13	5	Fair	Fair	Low		High	Fell	A, B, E, G, H	leaning trunk Not Cost Effective as per ETWBTCW 3/2006, 17(c)
C04/611	T3192B	118	*Bauhinia purpurea*	紅花羊蹄甲	DLO	LCSD	4	0.11	2	Poor	Fair	Low		Med	Fell	A, B, E, G, H	leaning trunk, leading shoot broken Not Cost Effective as per ETWBTCW 3/2006, 17(c)

EXPRESS RAIL LINK
CONSULTANCY AGREEMENT NO. C8001 - TREE TRANSPLANTING / FELLING
TLP-7: WORKS IN YUEN LONG DISTRICT - REMAINDER
Part 1 - Existing Tree Assessment Schedule for LCSD

SURVEY SHEET No. C8001/T/XRL/URB/	TREE No.	PHOTO No.	BOTANICAL NAME	CHINESE COMMON NAME	MAINTENANCE DEPARTMENT	DEPARTMENT TO ADVISE LandsD (ArchSD, AFCD, LCSD, HyD, HD)	SIZE (m)			FORM (Good/Fair/Poor)	HEALTH (Good/Fair/Poor)	AMENITY VALUE (High/Med/Low)	Old & Valuable Tree or Important Tree (OVT/IT)	SURVIVAL RATE AFTER TRANSPLANTING (High/Med/Low)	RECOMMENDATION	JUSTIFICATION	REMARKS
							OVERALL HEIGHT	TRUNK DIAMETER	CROWN SPREAD								
C04/611	T3193	119	*Bauhinia purpurea*	紅花羊蹄甲	DLO	LCSD	4	0.16	3	Fair	Fair	Low		High	Fell	A, B, E, G, H	leaning trunk Not Cost Effective as per ETWBTCW 3/2006, 17(c)
C04/611	T3194	120	*Bauhinia purpurea*	紅花羊蹄甲	DLO	LCSD	4	0.22	3.5	Poor	Fair	Low		Med	Fell	A, B, E, G, H	leaning trunk Not Cost Effective as per ETWBTCW 3/2006, 17(c)
C04/611	T3194A	121	*Bauhinia purpurea*	紅花羊蹄甲	DLO	LCSD	4	0.14	6	Fair	Fair	Low		High	Fell	A, B, E, G, H	leaning trunk Not Cost Effective as per ETWBTCW 3/2006, 17(c)
C04/611	T3194B	122	*Bauhinia purpurea*	紅花羊蹄甲	DLO	LCSD	4	0.13	5	Poor	Fair	Low		Med	Fell	A, B, E, G, H	2 trunks, leaning trunk Not Cost Effective as per ETWBTCW 3/2006, 17(c)
C04/611	T3194C	123	*Bauhinia purpurea*	紅花羊蹄甲	DLO	LCSD	4	0.14	4	Poor	Fair	Low		Med	Fell	A, B, E, G, H	leaning trunk, contorted trunk Not Cost Effective as per ETWBTCW 3/2006, 17(c)
C04/611	T3195	124	*Melaleuca quinquenervia*	白千層	DLO	LCSD	7	0.11	3	Fair	Fair	Med		High	Transplant	A, B, E, G, H	contorted trunk
C04/611	T3196	125	*Melaleuca quinquenervia*	白千層	DLO	LCSD	8	0.29	4	Fair	Fair	Med		Med	Fell	A, B, E, G, H	Not Cost Effective as per ETWBTCW 3/2006, 17(c)
C04/611	T3197	126	*Dimocarpus longan*	龍眼	DLO	LCSD	7	0.35	4	Good	Good	Med		Low	Fell	A, B, E, G, H	1. Fruit tree will require intensive pest control during flowering and fruiting period. 2. Fruit tree will attract picking fruit by people that will cause safety problem. 3. Not Cost Effective as per ETWBTCW 3/2006, 17(c)
C04/611	T3198	127	*Bombax ceiba*	木棉	DLO	LCSD	14	0.48	12	Good	Good	High		Med	Transplant	A, B, E, G, H	-
C04/611	T3198A	128	*Dimocarpus longan*	龍眼	DLO	LCSD	4	0.23	3	Fair	Good	Med		Low	Fell	A, B, E, G, H	1. Fruit tree will require intensive pest control during flowering and fruiting period. 2. Fruit tree will attract picking fruit by people that will cause safety problem. 3. Not Cost Effective as per ETWBTCW 3/2006, 17(c)
C04/611	T3633	132	*Delonix regia*	鳳凰木	DLO	LCSD	6	0.26	4	Good	Good	Med		High	Transplant	A, E, I, J	-
C04/611	T3687B	133	*Clausena lansium*	黃皮	DLO	LCSD	3	0.11	2	Fair	Fair	Low		High	Fell	A, B, E, G, H	1. Fruit tree will require intensive pest control during flowering and fruiting period. 2. Fruit tree will attract picking fruit by people that will cause safety problem. 3. Not Cost Effective as per ETWBTCW 3/2006, 17(
C04/611	T3687C	134	*Livistona chinensis*	蒲葵	DLO	LCSD	7	0.20	4	Fair	Good	Low		High	Fell	A, B, E, G, H	Not Cost Effective as per ETWBTCW 3/2006, 17(c)
C04/611	T3687D	135	*Psidium guajava*	番石榴	DLO	LCSD	5	0.10	3	Fair	Fair	Low		High	Fell	A, B, E, G, H	Not Cost Effective as per ETWBTCW 3/2006, 17(c)
C04/611	T3728	139	*Melaleuca quinquenervia*	白千層	DLO	LCSD	4	0.19	3	Good	Good	Med		High	Transplant	A, B, E, G, H	-
C04/611	T3729	140, 141	*Michelia spp.*	-	DLO	LCSD	6	0.32	3	Good	Good	Med		Med	Fell	A, B, E, G, H	Not Cost Effective as per ETWBTCW 3/2006, 17(c)
C04/611	T3738	142	Dead Tree	枯樹	DLO	LCSD	5	0.19	4	-	-	-		-	Dead	-	-
C04/611	T3811	158	*Clausena lansium*	黃皮	DLO	LCSD	6	0.13	4	Fair	Fair	Low		High	Fell	A, B, E, G, H	1. Fruit tree will require intensive pest control during flowering and fruiting period. 2. Fruit tree will attract picking fruit by people that will cause safety problem. 3. Not Cost Effective as per ETWBTCW 3/2006, 17(
C04/611	T3812	159	*Litchi chinensis*	荔枝	DLO	LCSD	6	0.16	4	Good	Good	Low		High	Fell	A, B, E, G, H	1. Fruit tree will require intensive pest control during flowering and fruiting period. 2. Fruit tree will attract picking fruit by people that will cause safety problem. 3. Not Cost Effective as per ETWBTCW 3/2006, 17(

EXPRESS RAIL LINK
CONSULTANCY AGREEMENT NO. C8001 - TREE TRANSPLANTING / FELLING
TLP-7: WORKS IN YUEN LONG DISTRICT - REMAINDER
Part 1 - Existing Tree Assessment Schedule for LCSD

SURVEY SHEET No. C8001/T/XRL/URB/	TREE No.	PHOTO No.	BOTANICAL NAME	CHINESE COMMON NAME	MAINTENANCE DEPARTMENT	DEPARTMENT TO ADVISE LandsD (ArchSD, AFCD, LCSD, HyD, HD)	SIZE (m)			FORM (Good/Fair/Poor)	HEALTH (Good/Fair/Poor)	AMENITY VALUE (High/Med/Low)	Old & Valuable Tree or Important Tree (OVT/IT)	SURVIVAL RATE AFTER TRANSPLANTING (High/Med/Low)	RECOMMENDATION	JUSTIFICATION	REMARKS
							OVERALL HEIGHT	TRUNK DIAMETER	CROWN SPREAD								
C04/611	T3814	160	*Mangifera indica*	芒果	DLO	LCSD	7	0.24	5	Fair	Fair	Med		Low	Fell	A, B, E, G, H	1. Fruit tree will require intensive pest control during flowering and fruiting period. 2. Fruit tree will attract picking fruit by people that will cause safety problem. 3. Not Cost Effective as per ETWBTCW 3/2006, 17(c)
C04/611	T3815	161	*Litchi chinensis*	荔枝	DLO	LCSD	6	0.14	4	Fair	Fair	Med		Low	Fell	A, B, E, G, H	1. Fruit tree will require intensive pest control during flowering and fruiting period. 2. Fruit tree will attract picking fruit by people that will cause safety problem. 3. Not Cost Effective as per ETWBTCW 3/2006, 17(c)
C04/611	T4434	167	*Litchi chinensis*	荔枝	DLO	LCSD	3	0.16	4	Fair	Good	Low		High	Fell	A, B, E, G, H	1.Wound found on trunk 2. Fruit tree will require intensive pest control during flowering and fruiting period. 3. Fruit tree will attract picking fruit by people that will cause safety problem. 4. Not Cost Effective as per ETWBTCW 3/2006, 17(
C04/611	T4435	168	*Litchi chinensis*	荔枝	DLO	LCSD	3	0.13	2.8	Fair	Fair	Med		Low	Fell	A, B, E, G, H	1.Low branching 2. Fruit tree will require intensive pest control during flowering and fruiting period. 3. Fruit tree will attract picking fruit by people that will cause safety problem. 4. Not Cost Effective as per ETWBTCW 3/2006, 17(c)
C04/611	T4437	169	*Clausena lansium*	黃皮	DLO	LCSD	3	0.13	2.5	Fair	Good	Low		High	Fell	A, B, E, G, H	1.Multi-trunk 2.Fruit tree will require intensive pest control during flowering and fruiting period. 2. Fruit tree will attract picking fruit by people that will cause safety problem. 3. Not Cost Effective as per ETWBTCW 3/2006, 17(
C04/613	T6036	1	*Peltophorum pterocarpum*	雙翼豆	DSD	LCSD	7	0.22	6	Good	Good	High		Med	Retain	-	-
C04/613	T6037	2	*Peltophorum pterocarpum*	雙翼豆	DSD	LCSD	4	0.14	4	Poor	Fair	Low		High	Retain	-	Broken trunk
C04/613	T6038	3	*Peltophorum pterocarpum*	雙翼豆	DSD	LCSD	6	0.13	4	Fair	Fair	Low		High	Retain	-	-
C04/613	T6039	4	*Peltophorum pterocarpum*	雙翼豆	LCSD	LCSD	5	0.13	4	Good	Fair	Low		High	Retain	-	-
C04/613	T6040	5	*Peltophorum pterocarpum*	雙翼豆	LCSD	LCSD	5	0.14	4	Fair	Fair	Low		High	Retain	-	-
C04/613	T6041	6	*Peltophorum pterocarpum*	雙翼豆	LCSD	LCSD	5	0.13	3.8	Good	Good	Low		High	Retain	-	-
C04/613	T6042	7	*Peltophorum pterocarpum*	雙翼豆	LCSD	LCSD	4	0.14	3.6	Good	Good	Low		High	Retain	-	-
C04/613	T6043	8	*Peltophorum pterocarpum*	雙翼豆	LCSD	LCSD	5	0.14	3.4	Fair	Good	Low		High	Retain	-	-
C04/613	T6044	9	*Peltophorum pterocarpum*	雙翼豆	LCSD	LCSD	4	0.11	3.3	Fair	Fair	Low		High	Retain	-	-
C04/613	T6045	10	*Peltophorum pterocarpum*	雙翼豆	LCSD	LCSD	6	0.13	3	Fair	Fair	Low		High	Retain	-	-
C04/613	T6046	11	*Peltophorum pterocarpum*	雙翼豆	LCSD	LCSD	6	0.15	3	Fair	Fair	Low		High	Retain	-	-
C04/613	T6047	12	*Peltophorum pterocarpum*	雙翼豆	LCSD	LCSD	5	0.13	3	Fair	Poor	Low		Low	Retain	-	Die-back branches, loose bark
C04/613	T6048	13	*Peltophorum pterocarpum*	雙翼豆	LCSD	LCSD	5	0.11	2.5	Good	Fair	Low		High	Retain	-	-
C04/613	T6049	14	*Peltophorum pterocarpum*	雙翼豆	LCSD	LCSD	5	0.13	3.8	Fair	Fair	Low		High	Retain	-	-
C04/613	T6050	15	*Peltophorum pterocarpum*	雙翼豆	LCSD	LCSD	6	0.13	3	Fair	Fair	Low		High	Retain	-	-
C04/613	T6051	16	*Peltophorum pterocarpum*	雙翼豆	LCSD	LCSD	6	0.15	4	Good	Fair	Low		High	Retain	-	-
C04/613	T6052	17	*Peltophorum pterocarpum*	雙翼豆	LCSD	LCSD	5	0.12	3.6	Fair	Fair	Low		High	Retain	-	-
C04/613	T6053	18	*Peltophorum pterocarpum*	雙翼豆	LCSD	LCSD	5	0.14	4	Good	Good	Low		High	Retain	-	-
C04/613	T6054	19	*Peltophorum pterocarpum*	雙翼豆	LCSD	LCSD	4	0.13	3	Fair	Fair	Low		High	Retain	-	-
C04/613	T6055	20	*Peltophorum pterocarpum*	雙翼豆	LCSD	LCSD	6	0.16	3	Good	Fair	Low		High	Retain	-	-

EXPRESS RAIL LINK
CONSULTANCY AGREEMENT NO. C8001 - TREE TRANSPLANTING / FELLING
TLP-7: WORKS IN YUEN LONG DISTRICT - REMAINDER
Part 1 - Existing Tree Assessment Schedule for LCSD

SURVEY SHEET No. C8001/T/XRL/URB/	TREE No.	PHOTO No.	BOTANICAL NAME	CHINESE COMMON NAME	MAINTENANCE DEPARTMENT	DEPARTMENT TO ADVISE LandsD (ArchSD, AFCD, LCSD, HyD, HD)	SIZE (m)			FORM (Good/Fair/Poor)	HEALTH (Good/Fair/Poor)	AMENITY VALUE (High/Med/Low)	Old & Valuable Tree or Important Tree (OVT/IT)	SURVIVAL RATE AFTER TRANSPLANTING (High/Med/Low)	RECOMMENDATION	JUSTIFICATION	REMARKS
							OVERALL HEIGHT	TRUNK DIAMETER	CROWN SPREAD								
C04/613	T6056	21	*Peltophorum pterocarpum*	雙翼豆	LCSD	LCSD	6	0.15	4	Good	Good	Low		High	Retain	-	-
C04/613	T6057	22	*Peltophorum pterocarpum*	雙翼豆	LCSD	LCSD	6	0.16	4	Good	Good	Low		High	Retain	-	-
C04/613	T6058	23	*Peltophorum pterocarpum*	雙翼豆	LCSD	LCSD	6	0.18	4	Good	Good	Med		Med	Retain	-	-
C04/613	T6059	24	*Peltophorum pterocarpum*	雙翼豆	LCSD	LCSD	6	0.17	3	Good	Fair	Low		Med	Retain	-	-
C04/613	U0002	60	*Callistemon viminalis*	串錢柳	LCSD	LCSD	4	0.11	3	Good	Good	Low		High	Retain	-	Slightly leaning
C04/613	U0003	61	*Callistemon viminalis*	串錢柳	LCSD	LCSD	4	0.10	2	Good	Good	Low		High	Retain	-	Slightly leaning
C04/614	T6061	1	*Peltophorum pterocarpum*	雙翼豆	LCSD	LCSD	6	0.18	5	Good	Good	Med		Med	Retain	-	-
C04/614	T6062	2	*Peltophorum pterocarpum*	雙翼豆	LCSD	LCSD	5	0.18	4	Good	Fair	Low		Med	Retain	-	-
C04/614	T6063	3	*Peltophorum pterocarpum*	雙翼豆	LCSD	LCSD	6	0.18	4	Good	Fair	Low		Med	Retain	-	-
C04/614	T6072	4	*Peltophorum pterocarpum*	雙翼豆	LCSD	LCSD	6	0.13	3	Fair	Fair	Low		High	Retain	-	-
C04/614	T6073	5	*Peltophorum pterocarpum*	雙翼豆	LCSD	LCSD	4	0.13	4	Fair	Fair	Low		High	Retain	-	-
C04/614	T6074	6	*Peltophorum pterocarpum*	雙翼豆	LCSD	LCSD	6	0.13	4	Good	Good	Low		High	Retain	-	-
C04/614	T6076	7	*Peltophorum pterocarpum*	雙翼豆	LCSD	LCSD	5	0.12	3.3	Good	Fair	Low		High	Retain	-	-
C04/614	T6077	8, 9	*Peltophorum pterocarpum*	雙翼豆	LCSD	LCSD	5	0.11	3	Fair	Fair	Low		High	Retain	-	Wound found on trunk
C04/614	T6078	10	*Peltophorum pterocarpum*	雙翼豆	LCSD	LCSD	5	0.12	4	Good	Fair	Low		High	Retain	-	-
C04/614	T6079	11	*Peltophorum pterocarpum*	雙翼豆	LCSD	LCSD	6	0.13	4	Good	Fair	Low		High	Retain	-	-
C04/614	T6080	12	*Peltophorum pterocarpum*	雙翼豆	LCSD	LCSD	6	0.12	4.5	Good	Fair	Low		High	Retain	-	-
C04/614	T6081	13	*Peltophorum pterocarpum*	雙翼豆	LCSD	LCSD	5	0.13	5	Fair	Fair	Low		High	Retain	-	-
C04/614	T6082	14, 15	*Peltophorum pterocarpum*	雙翼豆	LCSD	LCSD	3	0.13	2.7	Fair	Fair	Low		Med	Retain	-	Wound found on trunk, die-back branches
C04/614	T6083	16	*Peltophorum pterocarpum*	雙翼豆	LCSD	LCSD	6	0.15	4.5	Good	Fair	Low		Med	Retain	-	Die-back branches
C04/614	T6085	17	*Peltophorum pterocarpum*	雙翼豆	LCSD	LCSD	7	0.16	3.5	Good	Good	Low		High	Retain	-	-
C04/614	T6086	18	*Peltophorum pterocarpum*	雙翼豆	LCSD	LCSD	7	0.18	3.2	Good	Good	Med		Med	Retain	-	-
C04/614	T6087	19	*Peltophorum pterocarpum*	雙翼豆	LCSD	LCSD	7	0.15	4	Good	Good	Low		High	Retain	-	-
C04/614	T6088	20	*Peltophorum pterocarpum*	雙翼豆	LCSD	LCSD	7	0.13	5	Good	Good	Low		High	Retain	-	-
C04/614	T6089	21	*Peltophorum pterocarpum*	雙翼豆	LCSD	LCSD	7	0.16	3	Good	Good	Low		High	Retain	-	-
C04/614	T6090	22	*Peltophorum pterocarpum*	雙翼豆	LCSD	LCSD	7	0.19	5	Good	Good	Med		Med	Retain	-	-
C04/614	T6092	23	*Peltophorum pterocarpum*	雙翼豆	LCSD	LCSD	7	0.16	4	Good	Fair	Low		High	Retain	-	-
C04/614	T6093	24	*Peltophorum pterocarpum*	雙翼豆	LCSD	LCSD	7	0.16	4	Good	Fair	Low		High	Retain	-	-
C04/614	T6094	25	*Peltophorum pterocarpum*	雙翼豆	LCSD	LCSD	7	0.16	3.8	Good	Good	Low		High	Retain	-	-
C04/614	T6095	26	*Peltophorum pterocarpum*	雙翼豆	LCSD	LCSD	7	0.14	4	Good	Good	Low		High	Retain	-	-
C04/614	T6096	27	*Peltophorum pterocarpum*	雙翼豆	LCSD	LCSD	6	0.13	4	Good	Fair	Low		High	Retain	-	-
C04/614	T6097	28	*Peltophorum pterocarpum*	雙翼豆	LCSD	LCSD	7	0.16	4	Good	Fair	Low		High	Retain	-	-
C04/614	T6098	29	*Peltophorum pterocarpum*	雙翼豆	LCSD	LCSD	7	0.16	4	Good	Good	Low		High	Retain	-	-
C04/614	T6099	30	*Peltophorum pterocarpum*	雙翼豆	LCSD	LCSD	6	0.14	4	Good	Fair	Low		High	Retain	-	-
C04/614	T6100	31	*Peltophorum pterocarpum*	雙翼豆	LCSD	LCSD	6	0.14	3	Poor	Poor	Low		Low	Retain	-	-
C04/614	T6101	32	*Peltophorum pterocarpum*	雙翼豆	LCSD	LCSD	6	0.13	3.3	Good	Good	Low		High	Retain	-	-
C04/614	T6102	33	*Peltophorum pterocarpum*	雙翼豆	LCSD	LCSD	6	0.14	4	Good	Fair	Low		High	Retain	-	-
C04/614	T6103	34, 35	*Peltophorum pterocarpum*	雙翼豆	LCSD	LCSD	5	0.14	2	Poor	Poor	Low		Low	Retain	-	Few leaves, pruned trunk and branches, broken bark
C04/614	T6104	36	*Peltophorum pterocarpum*	雙翼豆	LCSD	LCSD	5	0.12	4	Good	Fair	Low		High	Retain	-	-
C04/614	T6105	37	*Peltophorum pterocarpum*	雙翼豆	LCSD	LCSD	6	0.12	3	Good	Fair	Low		High	Retain	-	-
C04/614	T6106	38	*Peltophorum pterocarpum*	雙翼豆	LCSD	LCSD	6	0.14	4	Good	Good	Low		High	Retain	-	-
C04/614	T6107	39	*Peltophorum pterocarpum*	雙翼豆	LCSD	LCSD	6	0.12	4	Good	Fair	Low		High	Retain	-	-
C04/614	T6108	40	*Peltophorum pterocarpum*	雙翼豆	LCSD	LCSD	7	0.11	3	Good	Good	Low		High	Retain	-	-
C04/614	T6109	41	*Peltophorum pterocarpum*	雙翼豆	LCSD	LCSD	5	0.12	4	Good	Good	Low		High	Retain	-	-
C04/614	T6110	42	*Peltophorum pterocarpum*	雙翼豆	LCSD	LCSD	4	0.11	3.5	Fair	Fair	Low		High	Retain	-	-
C04/614	T6112	43	*Peltophorum pterocarpum*	雙翼豆	LCSD	LCSD	5	0.16	3	Good	Good	Low		High	Retain	-	-

EXPRESS RAIL LINK
CONSULTANCY AGREEMENT NO. C8001 - TREE TRANSPLANTING / FELLING
TLP-7: WORKS IN YUEN LONG DISTRICT - REMAINDER
Part 1 - Existing Tree Assessment Schedule for LCSD

SURVEY SHEET No. C8001/T/XRL/URB/	TREE No.	PHOTO No.	BOTANICAL NAME	CHINESE COMMON NAME	MAINTENANCE DEPARTMENT	DEPARTMENT TO ADVISE LandsD (ArchSD, AFCD, LCSD, HyD, HD)	SIZE (m)			FORM (Good/Fair/Poor)	HEALTH (Good/Fair/Poor)	AMENITY VALUE (High/Med/Low)	Old & Valuable Tree or Important Tree (OVT/IT)	SURVIVAL RATE AFTER TRANSPLANTING (High/Med/Low)	RECOMMENDATION	JUSTIFICATION	REMARKS
							OVERALL HEIGHT	TRUNK DIAMETER	CROWN SPREAD								
C04/614	U0001	44	*Peltophorum pterocarpum*	雙翼豆	LCSD	LCSD	2	0.10	2	Poor	Fair	Low		High	Retain	-	Loose bark
C04/614	U0002	45	*Callistemon viminalis*	串錢柳	LCSD	LCSD	3	0.10	2	Good	Good	Low		High	Retain	-	Slightly leaning
C04/614	U0003	46	*Callistemon viminalis*	串錢柳	LCSD	LCSD	4	0.10	2	Good	Good	Low		High	Retain	-	
C04/614	U0004	47	*Callistemon viminalis*	串錢柳	LCSD	LCSD	4	0.10	2	Good	Good	Low		High	Retain	-	Slightly leaning
C04/614	U0005	48	*Callistemon viminalis*	串錢柳	LCSD	LCSD	4	0.11	3	Good	Good	Low		High	Retain	-	
C04/614	U0006	49	*Callistemon viminalis*	串錢柳	LCSD	LCSD	4	0.11	2	Good	Good	Low		High	Retain	-	Leaning trunk
C04/614	U0007	50	*Callistemon viminalis*	串錢柳	LCSD	LCSD	4	0.10	2	Good	Good	Low		High	Retain	-	Leaning trunk
C04/614	U0008	51	*Peltophorum pterocarpum*	雙翼豆	LCSD	LCSD	4	0.11	3	Poor	Fair	Low		Med	Retain	-	Wound on trunk
C04/615	T6113	4	*Peltophorum pterocarpum*	雙翼豆	LCSD	LCSD	6	0.12	3	Good	Fair	Low		High	Retain	-	-
C04/615	T6114	5	*Peltophorum pterocarpum*	雙翼豆	LCSD	LCSD	5	0.12	4	Good	Good	Low		High	Retain	-	-
C04/615	T6115	6	*Peltophorum pterocarpum*	雙翼豆	LCSD	LCSD	6	0.12	4	Good	Good	Low		High	Retain	-	-
C04/615	T6116	7	*Peltophorum pterocarpum*	雙翼豆	LCSD	LCSD	5	0.12	4	Good	Good	Low		High	Retain	-	-
C04/615	T6117	8	*Peltophorum pterocarpum*	雙翼豆	LCSD	LCSD	5	0.14	4	Good	Good	Low		High	Retain	-	-
C04/615	T6118	9	*Peltophorum pterocarpum*	雙翼豆	LCSD	LCSD	6	0.15	4	Good	Good	Low		High	Retain	-	-
C04/615	T6119	10	*Peltophorum pterocarpum*	雙翼豆	LCSD	LCSD	5	0.13	4	Poor	Good	Low		High	Retain	-	Broken trunk
C04/615	T6120	11	*Peltophorum pterocarpum*	雙翼豆	LCSD	LCSD	6	0.16	4	Good	Good	Low		High	Retain	-	-
C04/615	T6121	12	*Peltophorum pterocarpum*	雙翼豆	LCSD	LCSD	6	0.16	4	Good	Good	Low		High	Retain	-	-
C04/615	T6122	13	*Peltophorum pterocarpum*	雙翼豆	LCSD	LCSD	7	0.13	4	Good	Good	Low		High	Retain	-	-
C04/615	T6123	14	*Peltophorum pterocarpum*	雙翼豆	LCSD	LCSD	7	0.18	5	Good	Good	Med		Med	Retain	-	-
C04/615	T6124	15	*Peltophorum pterocarpum*	雙翼豆	LCSD	LCSD	6	0.14	5	Good	Good	Low		High	Retain	-	-
C04/615	T6125	16	*Peltophorum pterocarpum*	雙翼豆	LCSD	LCSD	6	0.13	5	Good	Good	Low		High	Retain	-	-
C04/615	T6126	17	*Peltophorum pterocarpum*	雙翼豆	LCSD	LCSD	6	0.13	3	Poor	Fair	Low		Med	Retain	-	Sun-scorch found on trunk, broken trunk
C04/615	T6127	18	*Peltophorum pterocarpum*	雙翼豆	LCSD	LCSD	5	0.11	1.5	Poor	Poor	Low		Low	Retain	-	Broken and rotten trunk, wound on trunk
C04/615	T6129	19	*Peltophorum pterocarpum*	雙翼豆	LCSD	LCSD	4	0.11	3	Good	Fair	Low		High	Retain	-	-
C04/615	T6130	20	*Peltophorum pterocarpum*	雙翼豆	LCSD	LCSD	5	0.12	3	Good	Good	Low		High	Retain	-	-
C04/615	T6131	21	*Peltophorum pterocarpum*	雙翼豆	LCSD	LCSD	5	0.12	3	Good	Fair	Low		High	Retain	-	-
C04/615	T6132	22	*Peltophorum pterocarpum*	雙翼豆	LCSD	LCSD	4	0.11	2	Poor	Poor	Low		Low	Retain	-	Pruned trunk and branches
C04/615	T6133	23	*Peltophorum pterocarpum*	雙翼豆	LCSD	LCSD	6	0.13	4	Good	Good	Low		High	Retain	-	-
C04/615	T6134	24	*Peltophorum pterocarpum*	雙翼豆	LCSD	LCSD	6	0.14	3	Good	Good	Low		High	Retain	-	-
C04/615	T6135	25	*Peltophorum pterocarpum*	雙翼豆	LCSD	LCSD	6	0.13	4	Good	Good	Low		High	Retain	-	-
C04/615	T6136	26	*Peltophorum pterocarpum*	雙翼豆	LCSD	LCSD	6	0.14	4	Good	Good	Low		High	Retain	-	-
C04/615	T6137	27	*Peltophorum pterocarpum*	雙翼豆	LCSD	LCSD	5	0.14	4	Good	Good	Low		High	Retain	-	-
C04/615	T6138	28	*Peltophorum pterocarpum*	雙翼豆	LCSD	LCSD	5	0.11	1.5	Poor	Poor	Low		Low	Retain	-	Pruned trunk and branches
C04/615	T6139	29	*Peltophorum pterocarpum*	雙翼豆	LCSD	LCSD	4	0.11	3	Fair	Fair	Low		High	Retain	-	-
C04/615	T6140	30	*Peltophorum pterocarpum*	雙翼豆	LCSD	LCSD	5	0.11	4	Fair	Fair	Low		High	Retain	-	-
C04/615	T6141	31	*Peltophorum pterocarpum*	雙翼豆	LCSD	LCSD	5	0.12	3.5	Good	Fair	Low		High	Retain	-	-
C04/615	T6142	32	*Peltophorum pterocarpum*	雙翼豆	LCSD	LCSD	4	0.11	4	Fair	Fair	Low		High	Retain	-	-
C04/615	T6143	33	*Peltophorum pterocarpum*	雙翼豆	LCSD	LCSD	5	0.13	4	Good	Good	Low		High	Retain	-	-
C04/615	T6147	34	Dead Tree	枯樹	LCSD	LCSD	5	0.13	5	-	-	-		-	Dead	-	-
C04/615	T6148	35	*Peltophorum pterocarpum*	雙翼豆	LCSD	LCSD	6	0.13	4	Good	Fair	Low		High	Retain	-	-
C04/615	T6149	36	*Melia azedarach*	楝	LCSD	LCSD	4	0.11	4	Fair	Fair	Low		High	Retain	-	-
C04/615	T6150	37	*Melia azedarach*	楝	LCSD	LCSD	5	0.12	4	Fair	Fair	Low		High	Retain	-	-
C04/615	T6151	38	*Melia azedarach*	楝	LCSD	LCSD	4.5	0.12	4	Fair	Fair	Low		High	Retain	-	-
C04/615	T6152	39	*Melia azedarach*	楝	LCSD	LCSD	5	0.11	3	Fair	Fair	Low		High	Retain	-	-
C04/615	T6153	40	*Melia azedarach*	楝	LCSD	LCSD	4	0.12	3	Fair	Fair	Low		High	Retain	-	-
C04/615	T6154	41	*Melia azedarach*	楝	LCSD	LCSD	5	0.11	4	Fair	Fair	Low		High	Retain	-	-

EXPRESS RAIL LINK
CONSULTANCY AGREEMENT NO. C8001 - TREE TRANSPLANTING / FELLING
TLP-7: WORKS IN YUEN LONG DISTRICT - REMAINDER
Part 1 - Existing Tree Assessment Schedule for LCSD

SURVEY SHEET No. C8001/T/XRL/URB/	TREE No.	PHOTO No.	BOTANICAL NAME	CHINESE COMMON NAME	MAINTENANCE DEPARTMENT	DEPARTMENT TO ADVISE LandsD (ArchSD, AFCD, LCSD, HyD, HD)	SIZE (m)			FORM (Good/Fair/Poor)	HEALTH (Good/Fair/Poor)	AMENITY VALUE (High/Med/Low)	Old & Valuable Tree or Important Tree (OVT/IT)	SURVIVAL RATE AFTER TRANSPLANTING (High/Med/Low)	RECOMMENDATION	JUSTIFICATION	REMARKS
							OVERALL HEIGHT	TRUNK DIAMETER	CROWN SPREAD								
C04/615	T6155	42	*Melia azedarach*	楝	LCSD	LCSD	5	0.11	3	Fair	Fair	Low		High	Retain	-	-
C04/615	T6156	43	*Melia azedarach*	楝	LCSD	LCSD	5	0.14	4	Fair	Good	Low		High	Retain	-	-
C04/615	T6700	44	*Dimocarpus longan*	龍眼	DLO	LCSD	5	0.20	3	Good	Good	High		Low	Retain	-	-
C04/615	T6701	44	*Dimocarpus longan*	龍眼	DLO	LCSD	5	0.25	3	Good	Good	High		Low	Retain	-	-
C04/615	T6703A	45	*Psidium guajava*	番石榴	DLO	LCSD	5	0.11	2	Fair	Fair	Low		High	Retain	-	Climber growing on tree
C04/615	T6708	46	*Psidium guajava*	番石榴	DLO	LCSD	6	0.13	3	Fair	Fair	Low		High	Retain	-	Climber growing on tree
C04/615	T6709	46	*Psidium guajava*	番石榴	DLO	LCSD	7	0.12	3	Fair	Fair	Low		High	Retain	-	Climber growing on tree
C04/615	T6710	47	*Psidium guajava*	番石榴	DLO	LCSD	6	0.28	3	Fair	Fair	Med		Low	Retain	-	Multi-trunk, climber growing on tree
C04/615	T6711	48	*Melia azedarach*	楝	DLO	LCSD	7	0.13	3	Fair	Fair	Low		High	Retain	-	Climber growing on tree
C04/615	T6713	49	*Morus alba*	桑	DLO	LCSD	6	0.18	4	Fair	Fair	Med		Med	Retain	-	Leaning trunk
C04/615	T6714	50	*Morus alba*	桑	DLO	LCSD	6	0.13	4	Fair	Good	Low		High	Retain	-	-
C04/615	U0001	51	*Peltophorum pterocarpum*	雙翼豆	LCSD	LCSD	2	0.10	1	Poor	Fair	Low		Med	Retain	-	Decay at top of trunk
C04/615	U0002	52	*Peltophorum pterocarpum*	雙翼豆	LCSD	LCSD	4	0.10	2	Fair	Good	Low		High	Retain	-	
C04/615	U0003	53	*Peltophorum pterocarpum*	雙翼豆	LCSD	LCSD	6	0.17	4	Good	Good	Med		High	Retain	-	
C04/615	U0004	54	*Peltophorum pterocarpum*	雙翼豆	LCSD	LCSD	6	0.16	5	Good	Good	Med		High	Retain	-	
C04/616	T6157	6	*Melia azedarach*	楝	LCSD	LCSD	5	0.12	4	Fair	Good	Low		High	Retain	-	-
C04/616	T6158	7	*Melia azedarach*	楝	LCSD	LCSD	5	0.12	3	Fair	Good	Low		High	Retain	-	-
C04/616	T6159	8	*Melia azedarach*	楝	LCSD	LCSD	5	0.13	4	Fair	Good	Low		High	Retain	-	-
C04/616	T6160	9	*Melia azedarach*	楝	LCSD	LCSD	5	0.11	3	Fair	Good	Low		High	Retain	-	-
C04/616	T6161	10	*Melia azedarach*	楝	LCSD	LCSD	4	0.10	3	Fair	Good	Low		High	Retain	-	-
C04/616	T6162	11	*Melia azedarach*	楝	LCSD	LCSD	5	0.13	4	Fair	Good	Low		High	Retain	-	-
C04/616	T6163	12	*Melia azedarach*	楝	LCSD	LCSD	5	0.10	4	Fair	Good	Low		High	Retain	-	-
C04/616	T6164	13	*Melia azedarach*	楝	LCSD	LCSD	5	0.10	3	Fair	Good	Low		High	Retain	-	-
C04/616	T6165	14	*Melia azedarach*	楝	LCSD	LCSD	4	0.10	3.5	Fair	Good	Low		High	Retain	-	-
C04/616	T6166	15	*Melia azedarach*	楝	LCSD	LCSD	4	0.10	3	Fair	Good	Low		High	Retain	-	-
C04/616	T6167	16	*Melia azedarach*	楝	LCSD	LCSD	4	0.10	2.5	Poor	Fair	Low		High	Retain	-	Toppled
C04/616	T6168	17	*Melia azedarach*	楝	LCSD	LCSD	4	0.10	3	Fair	Fair	Low		High	Retain	-	-
C04/616	T6169	18	*Melia azedarach*	楝	LCSD	LCSD	5	0.10	4	Fair	Good	Low		High	Retain	-	-
C04/616	T6170	19	*Melia azedarach*	楝	LCSD	LCSD	4	0.10	2	Fair	Fair	Low		High	Retain	-	-
C04/616	T6171	20	*Melia azedarach*	楝	LCSD	LCSD	4	0.11	3	Fair	Fair	Low		High	Retain	-	-
C04/616	T6172	21	*Melia azedarach*	楝	LCSD	LCSD	4	0.10	3.5	Fair	Fair	Low		High	Retain	-	-
C04/616	T6173	22	*Melia azedarach*	楝	LCSD	LCSD	4	0.11	3	Fair	Good	Low		High	Retain	-	-
C04/616	T6174	23	*Hibiscus tiliaceus*	黃槿	LCSD	LCSD	4	0.18	4	Good	Good	Med		High	Retain	-	-
C04/616	T6175	24	*Hibiscus tiliaceus*	黃槿	LCSD	LCSD	4	0.16	4	Good	Good	Med		High	Retain	-	-
C04/616	T6176	25	*Hibiscus tiliaceus*	黃槿	LCSD	LCSD	4	0.12	4	Good	Good	Low		High	Retain	-	-
C04/616	T6178	27	*Hibiscus tiliaceus*	黃槿	LCSD	LCSD	5	0.14	4	Good	Good	Low		High	Retain	-	-
C04/616	T6179	26	*Bischofia javanica*	秋楓	LCSD	LCSD	6	0.19	5	Good	Good	High		Med	Retain	-	-
C04/616	T6180	28	*Bischofia javanica*	秋楓	LCSD	LCSD	6	0.15	4	Good	Good	Med		High	Retain	-	-
C04/616	T6181	29	*Bischofia javanica*	秋楓	LCSD	LCSD	6	0.16	4	Good	Good	Med		High	Retain	-	-
C04/616	T6182	30	*Bischofia javanica*	秋楓	LCSD	LCSD	6	0.13	4	Good	Good	Low		High	Retain	-	-
C04/616	T6183	31	*Bischofia javanica*	秋楓	LCSD	LCSD	5	0.12	4	Good	Good	Low		High	Retain	-	-
C04/616	T6743	32	*Melia azedarach*	楝	LCSD	LCSD	5	0.11	3	Fair	Good	Low		High	Retain	-	-
C04/616	T6744	33	*Melia azedarach*	楝	LCSD	LCSD	5	0.12	4	Fair	Good	Low		High	Retain	-	-
C04/616	T6745	34	*Melia azedarach*	楝	LCSD	LCSD	6	0.11	3	Fair	Fair	Low		High	Retain	-	-
C04/616	T6746	35	*Melia azedarach*	楝	LCSD	LCSD	5	0.10	3	Fair	Fair	Low		High	Retain	-	-
C04/616	T6748	36	*Leucaena leucocephala*	銀合歡	LCSD	LCSD	6	0.29	5	Fair	Good	Low		High	Retain	-	Multi-trunk, undesirable species

EXPRESS RAIL LINK
CONSULTANCY AGREEMENT NO. C8001 - TREE TRANSPLANTING / FELLING
TLP-7: WORKS IN YUEN LONG DISTRICT - REMAINDER
Part 1 - Existing Tree Assessment Schedule for LCSD

SURVEY SHEET No. C8001/T/XRL/URB/	TREE No.	PHOTO No.	BOTANICAL NAME	CHINESE COMMON NAME	MAINTENANCE DEPARTMENT	DEPARTMENT TO ADVISE LandsD (ArchSD, AFCD, LCSD, HyD, HD)	SIZE (m)			FORM (Good/Fair/Poor)	HEALTH (Good/Fair/Poor)	AMENITY VALUE (High/Med/Low)	Old & Valuable Tree or Important Tree (OVT/IT)	SURVIVAL RATE AFTER TRANSPLANTING (High/Med/Low)	RECOMMENDATION	JUSTIFICATION	REMARKS
							OVERALL HEIGHT	TRUNK DIAMETER	CROWN SPREAD								
C04/616	T6749	37	*Leucaena leucocephala*	銀合歡	LCSD	LCSD	6	0.26	4	Fair	Fair	Low		High	Retain	-	2 trunks, undesirable species
C04/616	T6750	38	*Melia azedarach*	楝	LCSD	LCSD	5	0.10	3	Fair	Fair	Low		High	Retain	-	-
C04/616	T6751	39	*Callistemon viminalis*	串錢柳	LCSD	LCSD	5	0.10	2	Fair	Good	Low		High	Retain	-	-
C04/616	T6752	40	*Callistemon viminalis*	串錢柳	LCSD	LCSD	5	0.11	2.6	Fair	Good	Low		High	Retain	-	-
C04/616	T6753	41	*Callistemon viminalis*	串錢柳	LCSD	LCSD	4	0.10	2.6	Fair	Good	Low		High	Retain	-	-
C04/616	T6754	42	*Callistemon viminalis*	串錢柳	LCSD	LCSD	6	0.11	2	Fair	Fair	Low		High	Retain	-	Slightly leaning
C04/616	T6755	43	*Callistemon viminalis*	串錢柳	LCSD	LCSD	5	0.10	3	Fair	Fair	Low		High	Retain	-	Slightly leaning
C04/616	T6756	44	*Callistemon viminalis*	串錢柳	LCSD	LCSD	5	0.10	2	Fair	Good	Low		High	Retain	-	-
C04/616	T6757	45	*Callistemon viminalis*	串錢柳	LCSD	LCSD	5	0.12	3	Fair	Fair	Low		High	Retain	-	-
C04/616	T6758	46	*Callistemon viminalis*	串錢柳	LCSD	LCSD	5	0.11	3	Fair	Fair	Low		High	Retain	-	-
C04/616	T6759	47	*Callistemon viminalis*	串錢柳	LCSD	LCSD	5	0.10	2	Fair	Fair	Low		High	Retain	-	-
C04/616	T6760	48	*Callistemon viminalis*	串錢柳	LCSD	LCSD	5	0.10	3	Fair	Fair	Low		High	Retain	-	-
C04/616	T6761	49	*Callistemon viminalis*	串錢柳	LCSD	LCSD	4	0.10	2.5	Fair	Fair	Low		High	Retain	-	-
C04/616	T6762	50	*Callistemon viminalis*	串錢柳	LCSD	LCSD	5	0.10	2	Fair	Good	Low		High	Retain	-	-
C04/616	T6763	51	*Callistemon viminalis*	串錢柳	LCSD	LCSD	5	0.10	3	Fair	Good	Low		High	Retain	-	-
C04/616	T6764	52	*Callistemon viminalis*	串錢柳	LCSD	LCSD	5	0.10	3	Fair	Good	Low		High	Retain	-	-
C04/616	T6765	53	*Callistemon viminalis*	串錢柳	LCSD	LCSD	5	0.10	3	Fair	Good	Low		High	Retain	-	-
C04/616	T6766	54	*Callistemon viminalis*	串錢柳	LCSD	LCSD	5	0.11	2.6	Fair	Fair	Low		High	Retain	-	Pruned branches
C04/616	T6767	55	*Callistemon viminalis*	串錢柳	LCSD	LCSD	5	0.10	2.5	Fair	Fair	Low		High	Retain	-	-
C04/616	T6768	56	*Callistemon viminalis*	串錢柳	LCSD	LCSD	5	0.10	3	Fair	Good	Low		High	Retain	-	-
C04/616	T6769	57	*Callistemon viminalis*	串錢柳	LCSD	LCSD	5	0.10	2	Fair	Fair	Low		High	Retain	-	-
C04/616	T6770	58	*Callistemon viminalis*	串錢柳	LCSD	LCSD	5	0.10	3	Fair	Good	Low		High	Retain	-	-
C04/616	T6771	59	*Callistemon viminalis*	串錢柳	LCSD	LCSD	5	0.11	3	Good	Good	Low		High	Retain	-	-
C04/616	T6772	60	*Callistemon viminalis*	串錢柳	LCSD	LCSD	5	0.11	2	Fair	Good	Low		High	Retain	-	-
C04/616	T6773	61	*Callistemon viminalis*	串錢柳	LCSD	LCSD	4	0.10	3	Fair	Fair	Low		High	Retain	-	-
C04/616	T6774	62	*Callistemon viminalis*	串錢柳	LCSD	LCSD	5	0.10	3	Fair	Fair	Low		High	Retain	-	-
C04/616	T6775	63	*Callistemon viminalis*	串錢柳	LCSD	LCSD	4	0.10	2.6	Fair	Good	Low		High	Retain	-	-
C04/616	T6776	64	*Callistemon viminalis*	串錢柳	LCSD	LCSD	5	0.10	3	Fair	Good	Low		High	Retain	-	-
C04/616	T6777	65	*Callistemon viminalis*	串錢柳	LCSD	LCSD	5	0.10	2.5	Fair	Good	Low		High	Retain	-	-
C04/616	T6789A	66	*Peltophorum pterocarpum*	雙翼豆	LCSD	LCSD	4	0.13	4	Good	Good	Low		High	Retain	-	-
C04/616	T6792A	67	*Callistemon viminalis*	串錢柳	LCSD	LCSD	4	0.10	2	Fair	Fair	Low		High	Retain	-	Leaning trunk
C04/616	U0001	127	*Koelreuteria bipinnata*	複羽葉欒樹	LCSD	LCSD	3	0.10	2	Fair	Good	Low		High	Retain	-	
C04/616	U0002	128	*Callistemon viminalis*	串錢柳	LCSD	LCSD	3	0.10	2	Good	Good	Low		High	Retain	-	
C04/617	T7375	2	*Callistemon viminalis*	串錢柳	LCSD	LCSD	5	0.12	1	Poor	Fair	Low		High	Retain	-	-
C04/617	T7376	3	*Bischofia javanica*	秋楓	LCSD	LCSD	5	0.14	3	Fair	Good	Low		High	Fell	B	Not Cost Effective for transplanting as per ETWBTCW 3/2006, 17(c)
C04/617	T7377	4	*Hibiscus tiliaceus*	黃槿	LCSD	LCSD	5	0.17	4	Fair	Good	Low		High	Fell	B	Not Cost Effective for transplanting as per ETWBTCW 3/2006, 17(c)
C04/617	T7378	5	*Hibiscus tiliaceus*	黃槿	LCSD	LCSD	4	0.14	3	Fair	Good	Low		High	Fell	B	Not Cost Effective for transplanting as per ETWBTCW 3/2006, 17(c)
C04/617	T7379	7	*Hibiscus tiliaceus*	黃槿	LCSD	LCSD	4	0.17	3	Fair	Good	Low		High	Fell	B	Not Cost Effective for transplanting as per ETWBTCW 3/2006, 17(c)
C04/617	T7700	6	*Syzygium jambos*	蒲桃	LCSD	LCSD	8	0.35	9	Fair	Fair	Med		Low	Fell	B	1.Two trunks 2.Tree crown will be hard pruned with poor apperance and multiple large wounds due to practical site constraints during transplanting. low survival rate after transplanting Not Cost Effective as per ETWBTCW 3/2006, 17(c)

EXPRESS RAIL LINK
CONSULTANCY AGREEMENT NO. C8001 - TREE TRANSPLANTING / FELLING
TLP-7: WORKS IN YUEN LONG DISTRICT - REMAINDER
Part 1 - Existing Tree Assessment Schedule for LCSD

SURVEY SHEET No. C8001/T/XRL/URB/	TREE No.	PHOTO No.	BOTANICAL NAME	CHINESE COMMON NAME	MAINTENANCE DEPARTMENT	DEPARTMENT TO ADVISE LandsD (ArchSD, AFCD, LCSD, HyD, HD)	SIZE (m)			FORM (Good/Fair/Poor)	HEALTH (Good/Fair/Poor)	AMENITY VALUE (High/Med/Low)	Old & Valuable Tree or Important Tree (OVT/IT)	SURVIVAL RATE AFTER TRANSPLANTING (High/Med/Low)	RECOMMENDATION	JUSTIFICATION	REMARKS
							OVERALL HEIGHT	TRUNK DIAMETER	CROWN SPREAD								
C04/617	T8105	8	*Bischofia javanica*	秋楓	LCSD	LCSD	4	0.10	3	Fair	Good	Low		High	Fell	B	Not Cost Effective for transplanting as per ETWBTCW 3/2006, 17(c)
C04/617	T8107	9	*Ficus hispida*	對葉榕	LCSD	LCSD	3	0.11	2	Fair	Fair	Low		High	Retain	-	-
C04/617	T8108	10	*Peltophorum pterocarpum*	雙翼豆	LCSD	LCSD	4	0.11	3	Good	Good	Low		High	Retain	-	-
C04/617	T8109	11	*Hibiscus tiliaceus*	黃槿	LCSD	LCSD	5	0.17	3	Good	Good	Med		High	Transplant	B	-
C04/617	T8110	12	*Peltophorum pterocarpum*	雙翼豆	LCSD	LCSD	5	0.11	3	Good	Fair	Low		Med	Retain	-	termite infestation observed on trunk
C04/617	T8111	13	*Peltophorum pterocarpum*	雙翼豆	LCSD	LCSD	4	0.11	3	Good	Good	Low		High	Retain	-	-
C04/617	T8112	14	*Hibiscus tiliaceus*	黃槿	LCSD	LCSD	4	0.15	3	Fair	Fair	Low		High	Fell	B	Not Cost Effective for transplanting as per ETWBTCW 3/2006, 17(c)
C04/617	T8113	15	*Hibiscus tiliaceus*	黃槿	LCSD	LCSD	4	0.15	3	Fair	Fair	Low		High	Fell	B	Not Cost Effective for transplanting as per ETWBTCW 3/2006, 17(c)
C04/617	T8114	16	*Hibiscus tiliaceus*	黃槿	LCSD	LCSD	5	0.14	3	Fair	Fair	Low		High	Fell	B	Not Cost Effective for transplanting as per ETWBTCW 3/2006, 17(c)
C04/617	T8115	17	*Hibiscus tiliaceus*	黃槿	LCSD	LCSD	5	0.19	4	Fair	Good	Low		High	Fell	B	Not Cost Effective for transplanting as per ETWBTCW 3/2006, 17(c)
C04/617	T8117	18	*Peltophorum pterocarpum*	雙翼豆	LCSD	LCSD	5	0.13	4	Good	Fair	Low		Med	Retain	-	termite infestation observed on trunk
C04/617	T8118	19	*Bischofia javanica*	秋楓	LCSD	LCSD	5	0.10	2	Fair	Good	Low		High	Fell	B	Not Cost Effective for transplanting as per ETWBTCW 3/2006, 17(c)
C04/617	T8119	20	*Bischofia javanica*	秋楓	LCSD	LCSD	3	0.12	2	Fair	Good	Low		High	Fell	B	Not Cost Effective for transplanting as per ETWBTCW 3/2006, 17(c)
C04/617	T8120	21	*Peltophorum pterocarpum*	雙翼豆	LCSD	LCSD	4	0.13	2	Good	Fair	Low		Med	Retain	-	termite infestation observed on trunk
C04/617	T8121	22	*Callistemon viminalis*	串錢柳	LCSD	LCSD	5	0.11	1	Good	Good	Low		High	Retain	-	-
C04/617	T8123	23	*Bischofia javanica*	秋楓	LCSD	LCSD	4	0.14	2	Fair	Fair	Low		High	Fell	B	Not Cost Effective for transplanting as per ETWBTCW 3/2006, 17(c)
C04/617	T8124	24	*Cleistocalyx operculatus*	水翁	LCSD	LCSD	4	0.11	2	Fair	Good	Low		High	Fell	B	Not Cost Effective for transplanting as per ETWBTCW 3/2006, 17(c)
C04/617	T8125	25	*Peltophorum pterocarpum*	雙翼豆	LCSD	LCSD	5	0.13	3	Good	Good	Low		High	Retain	-	-
C04/617	T8126	26	*Sapium sebiferum*	烏桕	LCSD	LCSD	4	0.11	2	Fair	Good	Med		Med	Fell	B	Not Cost Effective for transplanting as per ETWBTCW 3/2006, 17(c)
C04/617	T8127	27	*Peltophorum pterocarpum*	雙翼豆	LCSD	LCSD	4	0.11	3	Good	Fair	Low		Med	Retain	-	termite infestation observed on trunk
C04/617	T8128	28	*Callistemon viminalis*	串錢柳	LCSD	LCSD	5	0.11	2	Good	Good	Low		High	Retain	-	-
C04/617	T8129	29	*Peltophorum pterocarpum*	雙翼豆	LCSD	LCSD	5	0.11	2	Good	Good	Low		High	Retain	-	-
C04/617	T8130	30	*Albizia lebbeck*	大葉合歡	LCSD	LCSD	5	0.17	4	Fair	Good	Low		High	Fell	B	Not Cost Effective for transplanting as per ETWBTCW 3/2006, 17(c)
C04/617	T8131	31	*Albizia lebbeck*	大葉合歡	LCSD	LCSD	5	0.16	4	Fair	Good	Low		High	Fell	B	Not Cost Effective for transplanting as per ETWBTCW 3/2006, 17(c)
C04/617	T8132	32	*Cleistocalyx operculatus*	水翁	LCSD	LCSD	4	0.11	2	Fair	Good	Low		High	Fell	B	Not Cost Effective for transplanting as per ETWBTCW 3/2006, 17(c)
C04/617	T8133	33	*Albizia lebbeck*	大葉合歡	LCSD	LCSD	5	0.14	3	Fair	Good	Low		High	Fell	B	Not Cost Effective for transplanting as per ETWBTCW 3/2006, 17(c)
C04/617	T8134	34	*Peltophorum pterocarpum*	雙翼豆	LCSD	LCSD	5	0.12	3	Good	Good	Low		High	Retain	-	-
C04/617	T8135	35	*Peltophorum pterocarpum*	雙翼豆	LCSD	LCSD	5	0.11	3	Good	Good	Low		High	Retain	-	-
C04/617	T8136	36	*Albizia lebbeck*	大葉合歡	LCSD	LCSD	5	0.13	3	Fair	Good	Low		High	Fell	B	Not Cost Effective for transplanting as per ETWBTCW 3/2006, 17(c)
C04/617	T8137	37	*Albizia lebbeck*	大葉合歡	LCSD	LCSD	5	0.14	3	Fair	Good	Low		High	Fell	B	Not Cost Effective for transplanting as per ETWBTCW 3/2006, 17(c)
C04/617	T8138	38	*Hibiscus tiliaceus*	黃槿	LCSD	LCSD	5	0.21	3	Fair	Good	Med		High	Transplant	B	-
C04/617	T8139	39	*Hibiscus tiliaceus*	黃槿	LCSD	LCSD	5	0.24	4	Fair	Good	Med		Med	Fell	B	Tree crown will be hard pruned with poor apperance and multiple large wounds due to practical site constraints during transplanting. Not Cost Effective as per ETWBTCW 3/2006, 17(c)
C04/617	T8140	40	*Hibiscus tiliaceus*	黃槿	LCSD	LCSD	5	0.23	4	Fair	Good	Med		High	Transplant	B	-

EXPRESS RAIL LINK
CONSULTANCY AGREEMENT NO. C8001 - TREE TRANSPLANTING / FELLING
TLP-7: WORKS IN YUEN LONG DISTRICT - REMAINDER
Part 1 - Existing Tree Assessment Schedule for LCSD

SURVEY SHEET No. C8001/T/XRL/URB/	TREE No.	PHOTO No.	BOTANICAL NAME	CHINESE COMMON NAME	MAINTENANCE DEPARTMENT	DEPARTMENT TO ADVISE LandsD (ArchSD, AFCD, LCSD, HyD, HD)	SIZE (m)			FORM (Good/Fair/Poor)	HEALTH (Good/Fair/Poor)	AMENITY VALUE (High/Med/Low)	Old & Valuable Tree or Important Tree (OVT/IT)	SURVIVAL RATE AFTER TRANSPLANTING (High/Med/Low)	RECOMMENDATION	JUSTIFICATION	REMARKS
							OVERALL HEIGHT	TRUNK DIAMETER	CROWN SPREAD								
C04/617	T8141	41	*Peltophorum pterocarpum*	雙翼豆	LCSD	LCSD	5	0.11	3	Good	Good	Low		High	Retain	-	-
C04/617	T8142	42	*Peltophorum pterocarpum*	雙翼豆	LCSD	LCSD	4	0.11	3	Good	Good	Low		High	Retain	-	-
C04/617	T8143	43	*Hibiscus tiliaceus*	黃槿	LCSD	LCSD	5	0.20	4	Fair	Good	Med		High	Transplant	B	-
C04/617	T8144	44	*Hibiscus tiliaceus*	黃槿	LCSD	LCSD	5	0.20	4	Fair	Good	Med		High	Transplant	B	-
C04/617	T8145	45	*Peltophorum pterocarpum*	雙翼豆	LCSD	LCSD	5	0.14	3	Good	Good	Low		High	Retain	-	-
C04/617	T8146	46	*Peltophorum pterocarpum*	雙翼豆	LCSD	LCSD	5	0.14	3	Good	Fair	Low		Med	Retain	-	termite infestation observed on trunk
C04/617	T8147	47	*Peltophorum pterocarpum*	雙翼豆	LCSD	LCSD	5	0.13	3	Good	Good	Low		High	Retain	-	Leaning trunk
C04/617	T8148	48	*Callistemon viminalis*	串錢柳	LCSD	LCSD	5	0.11	2	Good	Good	Low		High	Retain	-	-
C04/617	T8149	49	*Peltophorum pterocarpum*	雙翼豆	LCSD	LCSD	3	0.12	3	Good	Good	Low		High	Retain	-	-
C04/617	T8150	50	*Callistemon viminalis*	串錢柳	LCSD	LCSD	5	0.10	2	Good	Good	Low		High	Retain	-	-
C04/617	T8151	51	*Peltophorum pterocarpum*	雙翼豆	LCSD	LCSD	5	0.13	4	Good	Good	Low		High	Retain	-	-
C04/617	T8152	52	*Callistemon viminalis*	串錢柳	LCSD	LCSD	5	0.11	3	Good	Good	Low		High	Retain	-	-
C04/617	T8153	53	*Peltophorum pterocarpum*	雙翼豆	LCSD	LCSD	5	0.15	4	Good	Good	Low		High	Retain	-	-
C04/617	T8154	54	*Callistemon viminalis*	串錢柳	LCSD	LCSD	5	0.10	1	Good	Good	Low		High	Retain	-	-
C04/617	T8155	55	*Peltophorum pterocarpum*	雙翼豆	LCSD	LCSD	5	0.17	4	Good	Good	Med		Med	Retain	-	-
C04/617	T8161	56	*Syzygium cumini*	海南蒲桃	LCSD	LCSD	5	0.13	3	Fair	Good	Low		High	Fell	B	Not Cost Effective for transplanting as per ETWBTCW 3/2006, 17(c)
C04/617	T8162	57	*Syzygium cumini*	海南蒲桃	LCSD	LCSD	5	0.13	2	Fair	Good	Low		High	Fell	B	Not Cost Effective for transplanting as per ETWBTCW 3/2006, 17(c)
C04/617	T8163	58	*Albizia lebbeck*	大葉合歡	LCSD	LCSD	5	0.20	5	Fair	Good	Med		High	Transplant	B	-
C04/617	T8164	59	*Albizia lebbeck*	大葉合歡	LCSD	LCSD	5	0.13	3	Fair	Good	Low		High	Fell	B	Not Cost Effective for transplanting as per ETWBTCW 3/2006, 17(c)
C04/617	T8165	60	*Albizia lebbeck*	大葉合歡	LCSD	LCSD	5	0.15	4	Fair	Good	Low		High	Fell	B	Not Cost Effective for transplanting as per ETWBTCW 3/2006, 17(c)
C04/617	T8166	61	*Albizia lebbeck*	大葉合歡	LCSD	LCSD	4	0.14	4	Fair	Good	Low		High	Fell	B	Not Cost Effective for transplanting as per ETWBTCW 3/2006, 17(c)
C04/617	T8167	62	*Hibiscus tiliaceus*	黃槿	LCSD	LCSD	5	0.24	5	Fair	Fair	Med		Med	Fell	B	Tree crown will be hard pruned with poor apperance and multiple large wounds due to practical site constraints during transplanting. Not Cost Effective as per ETWBTCW 3/2006, 17(c)
C04/617	T8168	63	*Hibiscus tiliaceus*	黃槿	LCSD	LCSD	4	0.14	4	Fair	Fair	Low		High	Fell	B	Not Cost Effective for transplanting as per ETWBTCW 3/2006, 17(c)
C04/617	T8169	64	*Hibiscus tiliaceus*	黃槿	LCSD	LCSD	5	0.19	4	Fair	Fair	Low		High	Fell	B	Not Cost Effective for transplanting as per ETWBTCW 3/2006, 17(c)
C04/617	T8175	65	*Peltophorum pterocarpum*	雙翼豆	LCSD	LCSD	5	0.13	3	Good	Good	Low		High	Retain	-	-
C04/617	T8176	66	*Callistemon viminalis*	串錢柳	LCSD	LCSD	5	0.11	2	Good	Good	Low		High	Retain	-	-
C04/617	T8177	67	*Callistemon viminalis*	串錢柳	DSD	LCSD	5	0.10	2	Good	Good	Low		High	Retain	-	-
C04/617	T8179	68	*Peltophorum pterocarpum*	雙翼豆	LCSD	LCSD	5	0.15	3	Good	Good	Low		High	Retain	-	-
C04/617	T8182	69	*Koelreuteria bipinnata*	複羽葉欒樹	DSD	LCSD	5	0.14	3	Good	Good	Low		High	Retain	-	-
C04/617	T8183	70	*Koelreuteria bipinnata*	複羽葉欒樹	DSD	LCSD	5	0.13	3	Fair	Good	Low		High	Retain	-	-
C04/617	T8184	71	*Koelreuteria bipinnata*	複羽葉欒樹	DSD	LCSD	5	0.15	3	Fair	Good	Low		High	Retain	-	-
C04/617	T8185	72	*Koelreuteria bipinnata*	複羽葉欒樹	DSD	LCSD	4	0.11	2	Fair	Fair	Low		High	Retain	-	-
C04/617	T8186	73	*Koelreuteria bipinnata*	複羽葉欒樹	DSD	LCSD	4	0.11	2	Fair	Poor	Low		Low	Retain	-	Few leaves observed
C04/617	T8187	74	*Koelreuteria bipinnata*	複羽葉欒樹	LCSD	LCSD	5	0.12	3	Good	Good	Low		High	Retain	-	-
C04/617	T8188	75	*Koelreuteria bipinnata*	複羽葉欒樹	LCSD	LCSD	4	0.12	2	Fair	Good	Low		High	Retain	-	-
C04/617	T8189	76	*Koelreuteria bipinnata*	複羽葉欒樹	LCSD	LCSD	3	0.10	1	Fair	Fair	Low		High	Retain	-	Pruned branches
C04/617	T8190	77	*Koelreuteria bipinnata*	複羽葉欒樹	LCSD	LCSD	5	0.11	2	Fair	Fair	Low		High	Retain	-	-
C04/617	T8191	78	*Koelreuteria bipinnata*	複羽葉欒樹	LCSD	LCSD	5	0.10	2	Fair	Poor	Low		Low	Retain	-	Few leaves observed
C04/617	T8192	79	*Koelreuteria bipinnata*	複羽葉欒樹	LCSD	LCSD	5	0.10	2	Fair	Poor	Low		Low	Retain	-	Few leaves observed

EXPRESS RAIL LINK
CONSULTANCY AGREEMENT NO. C8001 - TREE TRANSPLANTING / FELLING
TLP-7: WORKS IN YUEN LONG DISTRICT - REMAINDER
Part 1 - Existing Tree Assessment Schedule for LCSD

SURVEY SHEET No. C8001/T/XRL/URB/	TREE No.	PHOTO No.	BOTANICAL NAME	CHINESE COMMON NAME	MAINTENANCE DEPARTMENT	DEPARTMENT TO ADVISE LandsD (ArchSD, AFCD, LCSD, HyD, HD)	SIZE (m)			FORM (Good/Fair/Poor)	HEALTH (Good/Fair/Poor)	AMENITY VALUE (High/Med/Low)	Old & Valuable Tree or Important Tree (OVT/IT)	SURVIVAL RATE AFTER TRANSPLANTING (High/Med/Low)	RECOMMENDATION	JUSTIFICATION	REMARKS
							OVERALL HEIGHT	TRUNK DIAMETER	CROWN SPREAD								
C04/617	T8193	80	*Koelreuteria bipinnata*	複羽葉欒樹	LCSD	LCSD	5	0.11	2	Fair	Poor	Low		Low	Retain	-	Few leaves observed
C04/617	T8194	81	*Koelreuteria bipinnata*	複羽葉欒樹	LCSD	LCSD	5	0.10	2	Fair	Fair	Low		High	Retain	-	-
C04/617	T8195	82	*Koelreuteria bipinnata*	複羽葉欒樹	LCSD	LCSD	5	0.10	2	Fair	Poor	Low		Low	Retain	-	Few leaves observed
C04/617	T8196	83	*Koelreuteria bipinnata*	複羽葉欒樹	LCSD	LCSD	5	0.10	2	Fair	Poor	Low		Low	Retain	-	Few leaves observed
C04/617	T8197	84	*Koelreuteria bipinnata*	複羽葉欒樹	LCSD	LCSD	5	0.14	3	Fair	Good	Low		High	Retain	-	-
C04/617	T8198	85	*Koelreuteria bipinnata*	複羽葉欒樹	LCSD	LCSD	4	0.13	3	Fair	Fair	Low		High	Retain	-	-
C04/617	T8199	86	*Koelreuteria bipinnata*	複羽葉欒樹	LCSD	LCSD	4	0.14	3	Fair	Good	Low		High	Retain	-	-
C04/617	T8201	87, 88	*Dimocarpus longan*	龍眼	DLO	LCSD	4	0.20	3	Good	Good	High		Low	Retain	-	-
C04/617	T8204	90	*Clausena lansium*	黃皮	DLO	LCSD	4	0.14	2	Good	Good	Med		Med	Retain	-	Fruit tree
C04/617	T8206	89	*Clausena lansium*	黃皮	DLO	LCSD	5	0.12	2	Good	Good	Low		High	Retain	-	Fruit tree
C04/617	T8207	91	*Dimocarpus longan*	龍眼	DLO	LCSD	5	0.15	3	Good	Good	Med		Med	Retain	-	-
C04/617	T8208	92	*Bridelia tomentosa*	土蜜樹	DLO	LCSD	4	0.13	3	Good	Good	Low		High	Fell	B	Not Cost Effective for transplanting as per ETWBTCW 3/2006, 17(c)
C04/617	T8222	93	*Dimocarpus longan*	龍眼	DLO	LCSD	5	0.27	4	Good	Good	High		Low	Retain	-	-
C04/617	T8223	94	*Dimocarpus longan*	龍眼	DLO	LCSD	5	0.25	2	Good	Good	High		Low	Fell	B	1. Fruit tree will require intensive pest control during flowering and fruiting period. 2. Fruit tree will attract picking fruit by people that will cause safety problem. 3. Not Cost Effective as per ETWBTCW 3/2006, 17(c)
C04/617	T8224	95	*Clausena lansium*	黃皮	DLO	LCSD	4	0.11	2	Good	Good	Low		High	Fell	B	1. Fruit tree will require intensive pest control during flowering and fruiting period. 2. Fruit tree will attract picking fruit by people that will cause safety problem. 3. Not Cost Effective as per ETWBTCW 3/2006, 17(
C04/617	T8225	96	*Dimocarpus longan*	龍眼	DLO	LCSD	4	0.12	4	Good	Good	Low		High	Fell	B	1. Fruit tree will require intensive pest control during flowering and fruiting period. 2. Fruit tree will attract picking fruit by people that will cause safety problem. 3. Not Cost Effective as per ETWBTCW 3/2006, 17(
C04/617	T8236	97	*Litchi chinensis*	荔枝	DLO	LCSD	4	0.13	3	Good	Good	Low		High	Fell	B	1. Fruit tree will require intensive pest control during flowering and fruiting period. 2. Fruit tree will attract picking fruit by people that will cause safety problem. 3. Not Cost Effective as per ETWBTCW 3/2006, 17(
C04/617	T8237	98	*Dimocarpus longan*	龍眼	DLO	LCSD	5	0.14	3	Good	Good	Med		High	Fell	B	1. Fruit tree will require intensive pest control during flowering and fruiting period. 2. Fruit tree will attract picking fruit by people that will cause safety problem. 3. Not Cost Effective as per ETWBTCW 3/2006, 17(
C04/617	T8238	99	*Clausena lansium*	黃皮	DLO	LCSD	4	0.11	2	Good	Good	Low		High	Fell	B	1. Fruit tree will require intensive pest control during flowering and fruiting period. 2. Fruit tree will attract picking fruit by people that will cause safety problem. 3. Not Cost Effective as per ETWBTCW 3/2006, 17(
C04/617	T8241	100, 101	*Dimocarpus longan*	龍眼	DLO	LCSD	5	0.19	4	Good	Good	High		Low	Retain	-	-
C04/617	T8255	102	*Bridelia tomentosa*	土蜜樹	LCSD	LCSD	4	0.13	3	Good	Good	Low		High	Fell	B	Not Cost Effective for transplanting as per ETWBTCW 3/2006, 17(c)
C04/617	T8256	103	*Bridelia tomentosa*	土蜜樹	LCSD	LCSD	5	0.13	3	Good	Good	Low		High	Fell	B	Not Cost Effective for transplanting as per ETWBTCW 3/2006, 17(c)
C04/617	T8257	104	*Bridelia tomentosa*	土蜜樹	LCSD	LCSD	4	0.12	3	Good	Good	Low		High	Fell	B	Not Cost Effective for transplanting as per ETWBTCW 3/2006, 17(c)

EXPRESS RAIL LINK
CONSULTANCY AGREEMENT NO. C8001 - TREE TRANSPLANTING / FELLING
TLP-7: WORKS IN YUEN LONG DISTRICT - REMAINDER
Part 1 - Existing Tree Assessment Schedule for LCSD

SURVEY SHEET No. C8001/T/XRL/URB/	TREE No.	PHOTO No.	BOTANICAL NAME	CHINESE COMMON NAME	MAINTENANCE DEPARTMENT	DEPARTMENT TO ADVISE LandsD (ArchSD, AFCD, LCSD, HyD, HD)	SIZE (m)			FORM (Good/Fair/Poor)	HEALTH (Good/Fair/Poor)	AMENITY VALUE (High/Med/Low)	Old & Valuable Tree or Important Tree (OVT/IT)	SURVIVAL RATE AFTER TRANSPLANTING (High/Med/Low)	RECOMMENDATION	JUSTIFICATION	REMARKS
							OVERALL HEIGHT	TRUNK DIAMETER	CROWN SPREAD								
C04/617	T8258	105	*Bridelia tomentosa*	土蜜樹	LCSD	LCSD	4	0.13	3	Good	Good	Low		High	Fell	B	Not Cost Effective for transplanting as per ETWBTCW 3/2006, 17(c)
C04/617	T8259	106	*Bridelia tomentosa*	土蜜樹	LCSD	LCSD	4	0.13	4	Good	Good	Low		High	Retain	-	-
C04/617	T8260	107	*Bridelia tomentosa*	土蜜樹	LCSD	LCSD	5	0.15	4	Good	Good	Med		Low	Retain	-	-
C04/617	T8261	108	*Celtis sinensis*	朴樹	LCSD	LCSD	7	0.19	4	Good	Good	Med		Med	Retain	-	-
C04/617	T8262	109	*Celtis sinensis*	朴樹	LCSD	LCSD	5	0.13	2	Fair	Fair	Low		High	Retain	-	-
C04/617	T8263	110	*Celtis sinensis*	朴樹	LCSD	LCSD	7	0.18	4	Good	Good	Med		Med	Retain	-	-
C04/617	T8264	111	*Celtis sinensis*	朴樹	LCSD	LCSD	7	0.17	3	Good	Good	Med		Med	Retain	-	-
C04/617	T8266	112	*Celtis sinensis*	朴樹	LCSD	LCSD	5	0.12	2	Good	Fair	Low		High	Retain	-	-
C04/617	T8267	113	*Phyllanthus emblica*	餘甘子	LCSD	LCSD	2	0.11	2	Good	Good	Low		High	Retain	-	-
C04/617	T8268	114	Dead Tree	枯樹	LCSD	LCSD	4	0.12	3	-	-	-		-	Dead	-	-
C04/617	T8269	115	*Citrus maxima*	柚	LCSD	LCSD	4	0.11	3	Good	Good	Low		High	Retain	-	Fruit tree
C04/617	T8272	116	*Liquidambar formosana*	楓香	LCSD	LCSD	4	0.11	1	Good	Good	Low		High	Retain	-	-
C04/617	T8273	117	*Liquidambar formosana*	楓香	LCSD	LCSD	3	0.10	1	Good	Good	Low		High	Retain	-	-
C04/617	T8274	118	*Koelreuteria bipinnata*	複羽葉欒樹	LCSD	LCSD	5	0.15	3	Fair	Good	Low		High	Retain	-	-
C04/617	T8275	119	*Koelreuteria bipinnata*	複羽葉欒樹	LCSD	LCSD	5	0.14	2	Fair	Good	Low		High	Retain	-	-
C04/617	T8277	120	*Pterocarpus indicus*	紫檀	LCSD	LCSD	4	0.11	2	Fair	Fair	Low		High	Retain	-	-
C04/617	T8278	121	*Pterocarpus indicus*	紫檀	LCSD	LCSD	4	0.12	3	Good	Good	Low		High	Retain	-	-
C04/617	T8279	122	*Pterocarpus indicus*	紫檀	LCSD	LCSD	4	0.11	3	Good	Good	Low		High	Retain	-	-
C04/617	T8280	123	*Pterocarpus indicus*	紫檀	LCSD	LCSD	4	0.12	3	Good	Good	Low		High	Retain	-	-
C04/618	T6860	1	*Melaleuca quinquenervia*	白千層	LCSD	LCSD	4	0.14	1	Fair	Good	Low		High	Fell	B	Not Cost Effective as per ETWBTCW 3/2006, 17(c)
C04/618	T6861	2	*Melaleuca quinquenervia*	白千層	LCSD	LCSD	4	0.13	1	Fair	Good	Low		High	Fell	B	Not Cost Effective as per ETWBTCW 3/2006, 17(c)
C04/618	T6862	3	*Cinnamomum camphora*	樟樹	LCSD	LCSD	4	0.14	2	Fair	Good	Med		Med	Fell	B	Not Cost Effective as per ETWBTCW 3/2006, 17(c)
C04/618	T6863	4	*Cinnamomum camphora*	樟樹	LCSD	LCSD	5	0.18	6	Fair	Good	Med		Low	Fell	B	- low survival rate after transplanting Not Cost Effective as per ETWBTCW 3/2006, 17(c)
C04/618	T6864	5	*Cinnamomum camphora*	樟樹	LCSD	LCSD	5	0.19	5	Fair	Good	Med		Low	Fell	B	- low survival rate after transplanting Not Cost Effective as per ETWBTCW 3/2006, 17(c)
C04/618	T6867	6	*Bridelia tomentosa*	土蜜樹	LCSD	LCSD	5	0.16	4	Fair	Fair	Med		Med	Retain	-	Twin-trunk, water sprout.
C04/618	T6868	7	*Cleistocalyx operculatus*	水翁	LCSD	LCSD	4	0.16	3	Fair	Fair	Med		Med	Retain	-	-
C04/618	T6869	8	*Eucalyptus spp.*	桉屬植物	LCSD	LCSD	9	0.24	2	Good	Fair	Med		Low	Retain	-	-
C04/618	T6870	9	*Celtis sinensis*	朴樹	LCSD	LCSD	4	0.14	3	Fair	Fair	Low		High	Retain	-	-
C04/618	T6871	10	*Bischofia javanica*	秋楓	LCSD	LCSD	6	0.14	2	Fair	Fair	Low		High	Retain	-	-
C04/618	T6872	11	*Eucalyptus spp.*	桉屬植物	LCSD	LCSD	9	0.21	3	Good	Good	Med		Low	Retain	-	-
C04/618	T6873	12	*Eucalyptus spp.*	桉屬植物	LCSD	LCSD	9	0.19	3	Good	Fair	Med		Low	Retain	-	-
C04/618	T6874	13	*Bischofia javanica*	秋楓	LCSD	LCSD	5	0.17	3	Good	Fair	Med		Med	Retain	-	-
C04/618	T6875	15	*Eucalyptus spp.*	桉屬植物	LCSD	LCSD	6	0.18	3	Poor	Fair	Low		Low	Retain	-	-
C04/618	T6877	14	*Bridelia tomentosa*	土蜜樹	LCSD	LCSD	6	0.14	3	Fair	Fair	Med		High	Retain	-	-
C04/618	T6879	16	*Celtis sinensis*	朴樹	LCSD	LCSD	5	0.15	3	Good	Fair	Med		Med	Retain	-	-
C04/618	T6880	17	*Bridelia tomentosa*	土蜜樹	LCSD	LCSD	5	0.13	2	Fair	Fair	Low		High	Retain	-	-
C04/618	T6881	18	*Bischofia javanica*	秋楓	LCSD	LCSD	5	0.18	4	Good	Fair	Med		Med	Retain	-	-
C04/618	T6883	19	*Celtis sinensis*	朴樹	LCSD	LCSD	6	0.16	3	Fair	Fair	Med		Med	Retain	-	-
C04/618	T6884	20	*Celtis sinensis*	朴樹	LCSD	LCSD	5	0.15	3	Fair	Fair	Med		Med	Retain	-	-
C04/618	T6885	22	*Eucalyptus spp.*	桉屬植物	LCSD	LCSD	9	0.21	3	Good	Good	Med		Low	Retain	-	-
C04/618	T6888	21	*Bridelia tomentosa*	土蜜樹	LCSD	LCSD	3	0.17	1	Fair	Fair	Med		Low	Retain	-	leaning trunk

EXPRESS RAIL LINK
CONSULTANCY AGREEMENT NO. C8001 - TREE TRANSPLANTING / FELLING
TLP-7: WORKS IN YUEN LONG DISTRICT - REMAINDER
Part 1 - Existing Tree Assessment Schedule for LCSD

SURVEY SHEET No. C8001/T/XRL/URB/	TREE No.	PHOTO No.	BOTANICAL NAME	CHINESE COMMON NAME	MAINTENANCE DEPARTMENT	DEPARTMENT TO ADVISE LandsD (ArchSD, AFCD, LCSD, HyD, HD)	SIZE (m)			FORM (Good/Fair/Poor)	HEALTH (Good/Fair/Poor)	AMENITY VALUE (High/Med/Low)	Old & Valuable Tree or Important Tree (OVT/IT)	SURVIVAL RATE AFTER TRANSPLANTING (High/Med/Low)	RECOMMENDATION	JUSTIFICATION	REMARKS
							OVERALL HEIGHT	TRUNK DIAMETER	CROWN SPREAD								
C04/618	T6890	23	*Bombax ceiba*	木棉	LCSD	LCSD	7	0.17	5	Good	Good	Med		High	Retain	-	-
C04/618	T6892	24	*Cinnamomum camphora*	樟樹	LCSD	LCSD	5	0.17	3	Fair	Good	Med		Low	Fell	B	- low survival rate after transplanting Not Cost Effective as per ETWBTCW 3/2006, 17(c)
C04/618	T6893	25	*Eucalyptus spp.*	桉屬植物	LCSD	LCSD	9	0.20	6	Good	Good	Med		Low	Retain	-	-
C04/618	T6894	26	*Eucalyptus spp.*	桉屬植物	LCSD	LCSD	7	0.19	3	Good	Fair	Med		Low	Retain	-	-
C04/618	T6895	27	*Macaranga tanarius*	血桐	LCSD	LCSD	4	0.13	3	Fair	Fair	Low		High	Retain	-	-
C04/618	T6897	28	*Eucalyptus spp.*	桉屬植物	LCSD	LCSD	8	0.20	3	Good	Good	Med		Low	Fell	B	Low survival rate after transplanting Not Cost Effective as per ETWBTCW 3/2006, 17(c)
C04/618	T6899	29	*Cinnamomum camphora*	樟樹	LCSD	LCSD	5	0.17	4	Good	Good	High		Low	Fell	B	- low survival rate after transplanting Not Cost Effective as per ETWBTCW 3/2006, 17(c)
C04/618	T7200	30	*Bischofia javanica*	秋楓	LCSD	LCSD	6	0.15	4	Fair	Fair	Low		High	Fell	B	Not Cost Effective as per ETWBTCW 3/2006, 17(c)
C04/618	T7202	31	*Eucalyptus spp.*	桉屬植物	LCSD	LCSD	6	0.11	2	Fair	Fair	Low		Low	Retain	-	-
C04/618	T7205	33	*Eucalyptus spp.*	桉屬植物	LCSD	LCSD	9	0.18	2	Good	Fair	Med		Low	Retain	-	-
C04/618	T7206	32	*Bischofia javanica*	秋楓	LCSD	LCSD	5	0.16	2	Fair	Fair	Med		High	Retain	-	-
C04/618	T7207	34	*Cinnamomum camphora*	樟樹	LCSD	LCSD	5	0.16	3	Good	Good	High		Med	Transplant	B	-
C04/618	T7208	35	*Celtis sinensis*	朴樹	LCSD	LCSD	6	0.16	3	Good	Fair	Med		Med	Retain	-	-
C04/618	T7211	36	*Macaranga tanarius*	血桐	LCSD	LCSD	5	0.14	4	Fair	Fair	Low		Med	Retain	-	Die-back branches
C04/618	T7213	37	*Bischofia javanica*	秋楓	LCSD	LCSD	6	0.16	3	Good	Fair	Med		High	Retain	-	-
C04/618	T7214	38	*Eucalyptus spp.*	桉屬植物	LCSD	LCSD	8	0.20	2	Good	Good	Med		Low	Retain	-	-
C04/618	T7215	39	*Bischofia javanica*	秋楓	LCSD	LCSD	6	0.17	4	Good	Fair	Med		Med	Retain	-	-
C04/618	T7216	40	*Bischofia javanica*	秋楓	LCSD	LCSD	5	0.16	3	Good	Good	Med		High	Retain	-	-
C04/618	T7217	41	*Cinnamomum camphora*	樟樹	LCSD	LCSD	4	0.14	3	Good	Good	Med		Med	Transplant	B	-
C04/618	T7218	42	*Cinnamomum camphora*	樟樹	LCSD	LCSD	4	0.14	3	Good	Good	Med		Med	Transplant	B	-
C04/618	T7219	43	*Eucalyptus spp.*	桉屬植物	LCSD	LCSD	9	0.21	3	Good	Fair	Med		Low	Retain	-	-
C04/618	T7221	44	*Bridelia tomentosa*	土蜜樹	LCSD	LCSD	4	0.14	4	Fair	Fair	Med		High	Retain	-	-
C04/618	T7222	45	*Celtis sinensis*	朴樹	LCSD	LCSD	4	0.14	2	Fair	Fair	Low		Med	Retain	-	Die-back branches
C04/618	T7223	46	*Bridelia tomentosa*	土蜜樹	LCSD	LCSD	4	0.13	3	Fair	Fair	Low		High	Retain	-	Die-back branches
C04/618	T7224	47	*Cleistocalyx operculatus*	水翁	LCSD	LCSD	3	0.13	3	Fair	Good	Low		High	Retain	-	-
C04/618	T7225	48	*Bischofia javanica*	秋楓	LCSD	LCSD	5	0.17	5	Good	Fair	Med		Med	Retain	-	-
C04/618	T7227	49	*Bridelia tomentosa*	土蜜樹	LCSD	LCSD	4	0.13	4	Fair	Fair	Low		High	Retain	-	Leaning trunk.
C04/618	T7228	50	*Bischofia javanica*	秋楓	LCSD	LCSD	4	0.12	3	Fair	Good	Low		High	Retain	-	-
C04/618	T7229	51	*Cinnamomum camphora*	樟樹	LCSD	LCSD	4	0.14	4	Good	Good	Med		Med	Fell	B	Not Cost Effective as per ETWBTCW 3/2006, 17(c)
C04/618	T7230	52	*Ficus hispida*	對葉榕	LCSD	LCSD	2	0.10	3	Fair	Fair	Low		High	Retain	-	-
C04/618	T7232	53	*Eucalyptus spp.*	桉屬植物	LCSD	LCSD	9	0.22	4	Good	Good	Med		Low	Retain	-	-
C04/618	T7233	54	*Macaranga tanarius*	血桐	LCSD	LCSD	2	0.11	2	Fair	Fair	Low		High	Retain	-	-
C04/618	T7234	55	*Cinnamomum camphora*	樟樹	LCSD	LCSD	3	0.12	2	Fair	Fair	Low		High	Fell	B	Slightly leaning Not Cost Effective as per ETWBTCW 3/2006, 17(c)
C04/618	T7235	56	*Eucalyptus spp.*	桉屬植物	LCSD	LCSD	7	0.18	3	Fair	Fair	Med		Low	Retain	-	-
C04/618	T7236	57	*Bridelia tomentosa*	土蜜樹	LCSD	LCSD	5	0.13	4	Fair	Fair	Low		High	Retain	-	-
C04/618	T7237	58	*Macaranga tanarius*	血桐	LCSD	LCSD	5	0.14	3	Fair	Fair	Low		High	Retain	-	Wound found on trunk. Die-back branches
C04/618	T7238	59	*Eucalyptus spp.*	桉屬植物	LCSD	LCSD	6	0.21	3	Poor	Poor	Low		Low	Retain	-	One branch found broken.
C04/618	T7239	60	*Cinnamomum camphora*	樟樹	LCSD	LCSD	4	0.13	3	Poor	Fair	Low		High	Fell	B	Bending trunk Not Cost Effective as per ETWBTCW 3/2006, 17(c)
C04/618	T7241	61	*Ficus hispida*	對葉榕	LCSD	LCSD	3	0.13	3	Fair	Fair	Med		High	Retain	-	-
C04/618	T7242	62	*Ficus hispida*	對葉榕	LCSD	LCSD	3	0.14	3	Fair	Fair	Low		High	Fell	B	Not Cost Effective as per ETWBTCW 3/2006, 17(c)

EXPRESS RAIL LINK
CONSULTANCY AGREEMENT NO. C8001 - TREE TRANSPLANTING / FELLING
TLP-7: WORKS IN YUEN LONG DISTRICT - REMAINDER
Part 1 - Existing Tree Assessment Schedule for LCSD

SURVEY SHEET No. C8001/T/XRL/URB/	TREE No.	PHOTO No.	BOTANICAL NAME	CHINESE COMMON NAME	MAINTENANCE DEPARTMENT	DEPARTMENT TO ADVISE LandsD (ArchSD, AFCD, LCSD, HyD, HD)	SIZE (m)			FORM (Good/Fair/Poor)	HEALTH (Good/Fair/Poor)	AMENITY VALUE (High/Med/Low)	Old & Valuable Tree or Important Tree (OVT/IT)	SURVIVAL RATE AFTER TRANSPLANTING (High/Med/Low)	RECOMMENDATION	JUSTIFICATION	REMARKS
							OVERALL HEIGHT	TRUNK DIAMETER	CROWN SPREAD								
C04/618	T7243	63	*Bischofia javanica*	秋楓	LCSD	LCSD	5	0.15	3	Fair	Fair	Low		High	Retain	-	-
C04/618	T7244	64	*Ficus hispida*	對葉榕	LCSD	LCSD	4	0.11	2	Fair	Fair	Low		High	Retain	-	-
C04/618	T7245	65	*Macaranga tanarius*	血桐	LCSD	LCSD	3	0.13	3	Fair	Fair	Low		High	Retain	-	Leaning trunk
C04/618	T7246	66	*Cinnamomum camphora*	樟樹	LCSD	LCSD	5	0.16	4	Fair	Good	Med		Med	Fell	B	Not Cost Effective as per ETWBTCW 3/2006, 17(c)
C04/618	T7247	68	*Eucalyptus spp.*	桉屬植物	LCSD	LCSD	8	0.24	4	Good	Good	Med		Low	Retain	-	-
C04/618	T7248	67	*Bischofia javanica*	秋楓	LCSD	LCSD	5	0.15	4	Fair	Fair	Low		High	Retain	-	-
C04/618	T7249	69	*Ficus microcarpa*	細葉榕	LCSD	LCSD	6	0.24	6	Good	Good	Med		High	Retain	-	-
C04/618	T7250	70	*Ficus hispida*	對葉榕	LCSD	LCSD	4	0.19	4	Fair	Fair	Med		Med	Fell	B	Not Cost Effective as per ETWBTCW 3/2006, 17(c)
C04/618	T7251	71	*Celtis sinensis*	朴樹	LCSD	LCSD	5	0.13	3	Fair	Fair	Low		High	Retain	-	-
C04/618	T7252	72	*Celtis sinensis*	朴樹	LCSD	LCSD	5	0.14	3	Fair	Fair	Low		High	Retain	-	-
C04/618	T7253	73	*Bischofia javanica*	秋楓	LCSD	LCSD	5	0.13	3	Fair	Fair	Low		High	Retain	-	-
C04/618	T7255	74	*Acacia confusa*	台灣相思	LCSD	LCSD	6	0.24	6	Fair	Fair	Med		Low	Fell	B	1.Die-back branches 2.Low survival rate after transplanting Not Cost Effective as per ETWBTCW 3/2006, 17(c)
C04/618	T7256	75	*Ficus microcarpa*	細葉榕	LCSD	LCSD	6	0.22	4	Good	Good	Med		High	Transplant	B	-
C04/618	T7257	76	*Ficus microcarpa*	細葉榕	LCSD	LCSD	6	0.26	6	Good	Good	Med		High	Transplant	B	-
C04/618	T7258	77	*Ficus microcarpa*	細葉榕	LCSD	LCSD	8	0.28	7	Good	Good	Med		High	Transplant	B	-
C04/618	T7259	78	*Ficus microcarpa*	細葉榕	LCSD	LCSD	8	0.30	6	Good	Good	Med		High	Transplant	B	-
C04/618	T7260	79	*Sapium sebiferum*	烏桕	LCSD	LCSD	8	0.21	5	Fair	Fair	Med		Low	Fell	B	Die-back branches low survival rate after transplanting Not Cost Effective as per ETWBTCW 3/2006, 17(c)
C04/618	T7261	80	*Bischofia javanica*	秋楓	LCSD	LCSD	5	0.14	2	Fair	Fair	Low		High	Retain	-	Unbalanced crown, wound found on trunk
C04/618	T7263	81	*Macaranga tanarius*	血桐	LCSD	LCSD	5	0.13	3	Fair	Fair	Low		High	Retain	-	-
C04/618	T7264	83	*Bischofia javanica*	秋楓	LCSD	LCSD	7	0.15	3	Good	Good	Med		High	Retain	-	-
C04/618	T7265	82	*Ficus microcarpa*	細葉榕	LCSD	LCSD	8	0.23	8	Good	Good	Med		High	Transplant	B	-
C04/618	T7266	84	*Ficus hispida*	對葉榕	LCSD	LCSD	5	0.17	3	Fair	Good	Med		High	Retain	-	-
C04/618	T7267	85	*Bischofia javanica*	秋楓	LCSD	LCSD	3	0.11	2	Fair	Fair	Low		High	Retain	-	Die-back branches
C04/618	T7268	86	*Bridelia tomentosa*	土蜜樹	LCSD	LCSD	6	0.14	4	Fair	Fair	Med		High	Retain	-	Die-back branches
C04/618	T7269	87	*Eucalyptus spp.*	桉屬植物	LCSD	LCSD	8	0.18	3	Fair	Fair	Med		Low	Retain	-	Slightly leaning
C04/618	T7270	88	*Ficus hispida*	對葉榕	LCSD	LCSD	4	0.10	2	Fair	Fair	Low		High	Retain	-	-
C04/618	T7271	89	*Macaranga tanarius*	血桐	LCSD	LCSD	4	0.14	2	Fair	Fair	Low		High	Retain	-	Wound found on trunk
C04/618	T7272	90	*Eucalyptus spp.*	桉屬植物	LCSD	LCSD	9	0.20	3	Good	Good	Med		Low	Retain	-	-
C04/618	T7273	91	*Celtis sinensis*	朴樹	LCSD	LCSD	4	0.10	2	Fair	Fair	Low		High	Retain	-	-
C04/618	T7274	92	*Eucalyptus spp.*	桉屬植物	LCSD	LCSD	8	0.18	3	Good	Good	Med		Low	Retain	-	-
C04/618	T7275	93	*Bischofia javanica*	秋楓	LCSD	LCSD	5	0.16	3	Good	Fair	Med		High	Retain	-	Die-back branches
C04/618	T7277	94	*Eucalyptus spp.*	桉屬植物	LCSD	LCSD	9	0.21	4	Good	Good	Med		Low	Retain	-	-
C04/618	T7280	96	*Ficus hispida*	對葉榕	LCSD	LCSD	7	0.17	4	Good	Good	Med		High	Retain	-	-
C04/618	T7281	95	*Bischofia javanica*	秋楓	LCSD	LCSD	6	0.14	3	Fair	Fair	Low		High	Retain	-	Wound found on trunk
C04/618	T7282	97	*Bridelia tomentosa*	土蜜樹	LCSD	LCSD	6	0.14	4	Fair	Fair	Med		High	Retain	-	-
C04/618	T7283	98	*Sapium sebiferum*	烏桕	LCSD	LCSD	6	0.17	3	Fair	Fair	Med		Low	Fell	B	- low survival rate after transplanting Not Cost Effective as per ETWBTCW 3/2006, 17(c)
C04/618	T7284	99	*Sapium sebiferum*	烏桕	LCSD	LCSD	6	0.14	3	Fair	Fair	Med		Low	Fell	B	- low survival rate after transplanting Not Cost Effective as per ETWBTCW 3/2006, 17(c)
C04/618	T7285	100	*Ficus microcarpa*	細葉榕	LCSD	LCSD	7	0.28	5	Good	Good	Med		High	Retain	-	-

EXPRESS RAIL LINK
CONSULTANCY AGREEMENT NO. C8001 - TREE TRANSPLANTING / FELLING
TLP-7: WORKS IN YUEN LONG DISTRICT - REMAINDER
Part 1 - Existing Tree Assessment Schedule for LCSD

SURVEY SHEET No. C8001/T/XRL/URB/	TREE No.	PHOTO No.	BOTANICAL NAME	CHINESE COMMON NAME	MAINTENANCE DEPARTMENT	DEPARTMENT TO ADVISE LandsD (ArchSD, AFCD, LCSD, HyD, HD)	SIZE (m)			FORM (Good/Fair/Poor)	HEALTH (Good/Fair/Poor)	AMENITY VALUE (High/Med/Low)	Old & Valuable Tree or Important Tree (OVT/IT)	SURVIVAL RATE AFTER TRANSPLANTING (High/Med/Low)	RECOMMENDATION	JUSTIFICATION	REMARKS
							OVERALL HEIGHT	TRUNK DIAMETER	CROWN SPREAD								
C04/618	T7286	102	*Sapium sebiferum*	烏桕	LCSD	LCSD	5	0.17	3	Fair	Fair	Med		Low	Fell	B	Die-back branches low survival rate after transplanting Not Cost Effective as per ETWBTCW 3/2006, 17(c)
C04/618	T7287	101	*Eucalyptus spp.*	桉屬植物	LCSD	LCSD	8	0.20	3	Fair	Fair	Med		Low	Fell	B	Multi-trunk. Die-back branches, low survival rate after transplanting Not Cost Effective as per ETWBTCW 3/2006, 17(c)
C04/618	T7288	103	*Bischofia javanica*	秋楓	LCSD	LCSD	5	0.14	3	Good	Good	Low		High	Retain	-	-
C04/618	T7289	104	*Ficus hispida*	對葉榕	LCSD	LCSD	4	0.13	3	Fair	Fair	Med		High	Retain	-	-
C04/618	T7290	105	*Eucalyptus spp.*	桉屬植物	LCSD	LCSD	9	0.20	3	Good	Fair	Med		Low	Retain	-	-
C04/618	T7291	106	*Ficus microcarpa*	細葉榕	LCSD	LCSD	7	0.20	5	Good	Good	Med		High	Transplant	B	-
C04/618	T7292	107	*Ficus microcarpa*	細葉榕	LCSD	LCSD	6	0.21	7	Fair	Fair	Med		High	Transplant	B	Diseased
C04/618	T7293	108	*Sapium sebiferum*	烏桕	LCSD	LCSD	4	0.13	2	Fair	Fair	Med		Low	Fell	B	Die-back branches low survival rate after transplanting Not Cost Effective as per ETWBTCW 3/2006, 17(c)
C04/618	T7294	109	*Ficus microcarpa*	細葉榕	LCSD	LCSD	6	0.21	6	Good	Good	Med		High	Transplant	B	-
C04/618	T7295	110	*Bischofia javanica*	秋楓	LCSD	LCSD	5	0.13	3	Fair	Fair	Low		High	Retain	-	-
C04/618	T7296	111	*Eucalyptus spp.*	桉屬植物	LCSD	LCSD	9	0.18	3	Good	Good	Med		Low	Retain	-	-
C04/618	T7297	112	*Eucalyptus spp.*	桉屬植物	LCSD	LCSD	8	0.17	3	Good	Good	Med		Low	Fell	B	Low survival rate after transplanting Not Cost Effective as per ETWBTCW 3/2006, 17(c)
C04/618	T7298	113	*Ficus hispida*	對葉榕	LCSD	LCSD	5	0.13	3	Fair	Good	Med		High	Retain	-	-
C04/618	T7300	114	*Sapium sebiferum*	烏桕	LCSD	LCSD	5	0.17	3	Fair	Fair	Med		Low	Fell	B	Die-back branches low survival rate after transplanting Not Cost Effective as per ETWBTCW 3/2006, 17(c)
C04/618	T7301	115	*Ficus microcarpa*	細葉榕	LCSD	LCSD	5	0.19	5	Good	Good	Med		High	Transplant	B	-
C04/618	T7302	116	*Bischofia javanica*	秋楓	LCSD	LCSD	5	0.14	4	Good	Fair	Low		High	Fell	B	Die-back branches Not Cost Effective as per ETWBTCW 3/2006, 17(c)
C04/618	T7303	117	*Ficus hispida*	對葉榕	LCSD	LCSD	5	0.16	4	Good	Fair	Med		High	Retain	-	Die-back branches
C04/618	T7304	118	*Eucalyptus spp.*	桉屬植物	LCSD	LCSD	8	0.21	4	Good	Fair	Med		Low	Fell	B	Low survival rate after transplanting Not Cost Effective as per ETWBTCW 3/2006, 17(c)
C04/618	T7305	119	*Celtis sinensis*	朴樹	LCSD	LCSD	5	0.13	3	Fair	Fair	Low		High	Retain	-	-
C04/618	T7306	120	*Celtis sinensis*	朴樹	LCSD	LCSD	5	0.13	3	Fair	Fair	Low		High	Retain	-	-
C04/618	T7307	121	*Ficus hispida*	對葉榕	LCSD	LCSD	4	0.14	3	Fair	Fair	Med		High	Retain	-	-
C04/618	T7308	122	*Macaranga tanarius*	血桐	LCSD	LCSD	4	0.15	4	Fair	Fair	Low		High	Fell	B	Wound found on trunk Not Cost Effective as per ETWBTCW 3/2006, 17(c)
C04/618	T7309	123	*Sapium sebiferum*	烏桕	LCSD	LCSD	7	0.23	6	Fair	Fair	Med		Low	Fell	B	Die-back branches low survival rate after transplanting Not Cost Effective as per ETWBTCW 3/2006, 17(c)
C04/618	T7310	124	*Ficus microcarpa*	細葉榕	LCSD	LCSD	5	0.17	3	Good	Good	Med		High	Transplant	B	-
C04/618	T7311	125	*Eucalyptus spp.*	桉屬植物	LCSD	LCSD	8	0.26	5	Good	Good	Med		Low	Fell	B	Low survival rate after transplanting Not Cost Effective as per ETWBTCW 3/2006, 17(c)
C04/618	T7314	126	*Acacia auriculiformis*	耳果相思	LCSD	LCSD	7	0.17	3	Good	Good	Med		Med	Retain	-	Leaning trunk
C04/618	T7315	127	*Acacia auriculiformis*	耳果相思	LCSD	LCSD	6	0.14	2	Fair	Good	Med		Med	Retain	-	-
C04/618	T7315A	128	*Livistona chinensis*	蒲葵	LCSD	LCSD	2	0.16	1.5	Good	Good	Low		High	Retain	-	-
C04/618	T7316	129	*Hibiscus tiliaceus*	黃槿	LCSD	LCSD	5	0.19	6	Fair	Good	Low		High	Fell	B	Not Cost Effective as per ETWBTCW 3/2006, 17(c)
C04/618	T7317	130	*Hibiscus tiliaceus*	黃槿	LCSD	LCSD	5	0.20	5	Fair	Good	Med		High	Transplant	B	-
C04/618	T7318	131	*Hibiscus tiliaceus*	黃槿	LCSD	LCSD	5	0.17	5	Fair	Good	Low		High	Fell	B	Not Cost Effective as per ETWBTCW 3/2006, 17(c)
C04/618	T7324	132	*Hibiscus tiliaceus*	黃槿	LCSD	LCSD	5	0.21	5	Fair	Good	Med		High	Transplant	B	-
C04/618	T7325	133	*Hibiscus tiliaceus*	黃槿	LCSD	LCSD	5	0.17	5	Fair	Good	Low		High	Fell	B	Not Cost Effective as per ETWBTCW 3/2006, 17(c)

EXPRESS RAIL LINK
CONSULTANCY AGREEMENT NO. C8001 - TREE TRANSPLANTING / FELLING
TLP-7: WORKS IN YUEN LONG DISTRICT - REMAINDER
Part 1 - Existing Tree Assessment Schedule for LCSD

SURVEY SHEET No. C8001/T/XRL/URB/	TREE No.	PHOTO No.	BOTANICAL NAME	CHINESE COMMON NAME	MAINTENANCE DEPARTMENT	DEPARTMENT TO ADVISE LandsD (ArchSD, AFCD, LCSD, HyD, HD)	SIZE (m)			FORM (Good/Fair/Poor)	HEALTH (Good/Fair/Poor)	AMENITY VALUE (High/Med/Low)	Old & Valuable Tree or Important Tree (OVT/IT)	SURVIVAL RATE AFTER TRANSPLANTING (High/Med/Low)	RECOMMENDATION	JUSTIFICATION	REMARKS
							OVERALL HEIGHT	TRUNK DIAMETER	CROWN SPREAD								
C04/618	T7326	134	*Melia azedarach*	楝	LCSD	LCSD	7	0.25	6	Good	Good	Med		Med	Retain	-	-
C04/618	T7331	135	*Albizia lebbeck*	大葉合歡	LCSD	LCSD	5	0.16	4	Fair	Fair	Low		High	Fell	B	Not Cost Effective as per ETWBTCW 3/2006, 17(c)
C04/618	T7332	136	*Albizia lebbeck*	大葉合歡	LCSD	LCSD	5	0.17	3	Fair	Fair	Low		High	Fell	B	Not Cost Effective as per ETWBTCW 3/2006, 17(c)
C04/618	T7333	137	*Albizia lebbeck*	大葉合歡	LCSD	LCSD	5	0.14	3	Fair	Fair	Low		High	Fell	B	Not Cost Effective as per ETWBTCW 3/2006, 17(c)
C04/618	T7334	138	*Albizia lebbeck*	大葉合歡	LCSD	LCSD	5	0.15	3	Fair	Fair	Low		High	Fell	B	Not Cost Effective as per ETWBTCW 3/2006, 17(c)
C04/618	T7335	139	*Albizia lebbeck*	大葉合歡	LCSD	LCSD	3	0.12	3	Fair	Good	Low		High	Fell	B	Not Cost Effective as per ETWBTCW 3/2006, 17(c)
C04/618	T7336	140	*Hibiscus tiliaceus*	黃槿	LCSD	LCSD	4	0.13	4	Fair	Good	Low		High	Fell	B	Not Cost Effective as per ETWBTCW 3/2006, 17(c)
C04/618	T7337	141	*Hibiscus tiliaceus*	黃槿	LCSD	LCSD	4	0.16	3	Fair	Good	Low		High	Fell	B	Not Cost Effective as per ETWBTCW 3/2006, 17(c)
C04/618	T7338	142	*Hibiscus tiliaceus*	黃槿	LCSD	LCSD	4	0.17	4	Fair	Good	Low		High	Fell	B	Not Cost Effective as per ETWBTCW 3/2006, 17(c)
C04/618	T7339	143	*Hibiscus tiliaceus*	黃槿	LCSD	LCSD	4	0.17	4	Fair	Good	Low		High	Fell	B	Not Cost Effective as per ETWBTCW 3/2006, 17(c)
C04/618	T7340	144	*Hibiscus tiliaceus*	黃槿	LCSD	LCSD	4	0.18	5	Fair	Good	Low		High	Fell	B	Not Cost Effective as per ETWBTCW 3/2006, 17(c)
C04/618	T7342	145	*Celtis sinensis*	朴樹	LCSD	LCSD	4	0.12	3	Fair	Good	Low		High	Fell	B	Not Cost Effective as per ETWBTCW 3/2006, 17(c)
C04/618	T7343	146	*Celtis sinensis*	朴樹	LCSD	LCSD	4	0.11	3	Fair	Fair	Low		High	Fell	B	Not Cost Effective as per ETWBTCW 3/2006, 17(c)
C04/618	T7344	147	*Celtis sinensis*	朴樹	LCSD	LCSD	4	0.11	2	Fair	Fair	Low		High	Fell	B	Not Cost Effective as per ETWBTCW 3/2006, 17(c)
C04/618	T7345	148	*Cinnamomum camphora*	樟樹	LCSD	LCSD	4	0.13	2	Fair	Good	Low		High	Fell	B	Not Cost Effective as per ETWBTCW 3/2006, 17(c)
C04/618	T7346	149	*Celtis sinensis*	朴樹	LCSD	LCSD	4	0.10	3	Fair	Fair	Low		High	Fell	B	Not Cost Effective as per ETWBTCW 3/2006, 17(c)
C04/618	T7347	150	*Celtis sinensis*	朴樹	LCSD	LCSD	4	0.13	4	Fair	Fair	Low		High	Fell	B	Not Cost Effective as per ETWBTCW 3/2006, 17(c)
C04/618	T7348	151	*Bischofia javanica*	秋楓	LCSD	LCSD	3	0.14	2	Fair	Good	Low		High	Fell	B	Not Cost Effective as per ETWBTCW 3/2006, 17(c)
C04/618	T7349	152	*Bischofia javanica*	秋楓	LCSD	LCSD	3	0.13	2	Fair	Good	Low		High	Fell	B	Not Cost Effective as per ETWBTCW 3/2006, 17(c)
C04/618	T7350	153	*Syzygium cumini*	海南蒲桃	LCSD	LCSD	5	0.14	3	Fair	Good	Low		High	Fell	B	Not Cost Effective as per ETWBTCW 3/2006, 17(c)
C04/618	T7351	154	*Syzygium cumini*	海南蒲桃	LCSD	LCSD	5	0.16	3	Fair	Good	Med		High	Transplant	B	-
C04/618	T7352	155	*Albizia lebbeck*	大葉合歡	LCSD	LCSD	5	0.14	3	Fair	Fair	Low		High	Fell	B	Not Cost Effective as per ETWBTCW 3/2006, 17(c)
C04/618	T7356	156	*Peltophorum pterocarpum*	雙翼豆	LCSD	LCSD	4	0.11	2	Good	Good	Low		High	Retain	-	-
C04/618	T7357	157	*Peltophorum pterocarpum*	雙翼豆	LCSD	LCSD	5	0.14	3	Good	Fair	Low		High	Retain	-	-
C04/618	T7358	158	*Callistemon viminalis*	串錢柳	LCSD	LCSD	4	0.11	1	Fair	Fair	Low		High	Retain	-	Dead branches
C04/618	T7359	159	*Peltophorum pterocarpum*	雙翼豆	LCSD	LCSD	5	0.13	3	Good	Fair	Low		High	Retain	-	-
C04/618	T7360	160	*Callistemon viminalis*	串錢柳	LCSD	LCSD	5	0.11	1	Fair	Good	Low		High	Retain	-	One branch broken
C04/618	T7361	161	*Peltophorum pterocarpum*	雙翼豆	LCSD	LCSD	5	0.13	3	Good	Fair	Low		Med	Retain	-	termite infestation observed on trunk
C04/618	T7362	162	*Peltophorum pterocarpum*	雙翼豆	LCSD	LCSD	5	0.14	3	Good	Fair	Low		Med	Retain	-	termite infestation observed on trunk
C04/618	T7363	163	*Peltophorum pterocarpum*	雙翼豆	LCSD	LCSD	5	0.13	2	Good	Fair	Low		Med	Retain	-	termite infestation observed on trunk
C04/618	T7364	164	*Peltophorum pterocarpum*	雙翼豆	LCSD	LCSD	5	0.13	2	Good	Fair	Low		Med	Retain	-	termite infestation observed on trunk
C04/618	T7365	165	*Peltophorum pterocarpum*	雙翼豆	LCSD	LCSD	5	0.12	2	Good	Fair	Low		Med	Retain	-	termite infestation observed on trunk

EXPRESS RAIL LINK
CONSULTANCY AGREEMENT NO. C8001 - TREE TRANSPLANTING / FELLING
TLP-7: WORKS IN YUEN LONG DISTRICT - REMAINDER
Part 1 - Existing Tree Assessment Schedule for LCSD

SURVEY SHEET No. C8001/T/XRL/URB/	TREE No.	PHOTO No.	BOTANICAL NAME	CHINESE COMMON NAME	MAINTENANCE DEPARTMENT	DEPARTMENT TO ADVISE LandsD (ArchSD, AFCD, LCSD, HyD, HD)	SIZE (m)			FORM (Good/Fair/Poor)	HEALTH (Good/Fair/Poor)	AMENITY VALUE (High/Med/Low)	Old & Valuable Tree or Important Tree (OVT/IT)	SURVIVAL RATE AFTER TRANSPLANTING (High/Med/Low)	RECOMMENDATION	JUSTIFICATION	REMARKS
							OVERALL HEIGHT	TRUNK DIAMETER	CROWN SPREAD								
C04/618	T7366	166	*Peltophorum pterocarpum*	雙翼豆	LCSD	LCSD	5	0.14	3	Good	Good	Low		High	Retain	-	-
C04/618	T7367	167	*Peltophorum pterocarpum*	雙翼豆	LCSD	LCSD	5	0.10	2	Fair	Good	Low		High	Retain	-	-
C04/618	T7368	168	*Peltophorum pterocarpum*	雙翼豆	LCSD	LCSD	5	0.10	2	Fair	Good	Low		High	Retain	-	Wound found on trunk
C04/618	T7369	169	*Peltophorum pterocarpum*	雙翼豆	LCSD	LCSD	5	0.10	2	Good	Good	Low		High	Retain	-	-
C04/618	T7370	170	*Peltophorum pterocarpum*	雙翼豆	LCSD	LCSD	5	0.10	2	Good	Fair	Low		Med	Retain	-	termite infestation observed on trunk
C04/618	T7371	171	*Peltophorum pterocarpum*	雙翼豆	LCSD	LCSD	5	0.10	2	Good	Fair	Low		Med	Retain	-	termite infestation observed on trunk
C04/618	T7372	172	*Peltophorum pterocarpum*	雙翼豆	LCSD	LCSD	5	0.10	2	Good	Fair	Low		Med	Retain	-	termite infestation observed on trunk
C04/618	T7380	173	*Hibiscus tiliaceus*	黃槿	LCSD	LCSD	4	0.16	3	Fair	Good	Low		High	Fell	B	Not Cost Effective as per ETWBTCW 3/2006, 17(c)
C04/618	T7381	174	*Syzygium cumini*	海南蒲桃	LCSD	LCSD	5	0.11	2	Fair	Good	Low		High	Retain	-	-
C04/618	T7386	175	*Sapium sebiferum*	烏桕	LCSD	LCSD	5	0.11	3	Fair	Good	Med		Med	Retain	-	-
C04/618	T7387	176	*Hibiscus tiliaceus*	黃槿	LCSD	LCSD	4	0.19	4	Fair	Good	Low		High	Fell	B	Not Cost Effective as per ETWBTCW 3/2006, 17(c)
C04/618	T7388	177	*Celtis sinensis*	朴樹	LCSD	LCSD	5	0.13	3	Good	Good	Low		High	Fell	B	Not Cost Effective as per ETWBTCW 3/2006, 17(c)
C04/618	T7389	178	*Celtis sinensis*	朴樹	LCSD	LCSD	5	0.13	3	Good	Good	Low		High	Fell	B	Not Cost Effective as per ETWBTCW 3/2006, 17(c)
C04/618	T7390	179	*Celtis sinensis*	朴樹	LCSD	LCSD	4	0.12	3	Fair	Fair	Low		High	Fell	B	Not Cost Effective as per ETWBTCW 3/2006, 17(c)
C04/618	T7391	180	*Celtis sinensis*	朴樹	LCSD	LCSD	4	0.12	3	Poor	Fair	Low		Low	Fell	B	Diseased, leading shoot broken low survival rate after transplanting Not Cost Effective as per ETWBTCW 3/2006, 17(c)
C04/618	T7394	181	*Celtis sinensis*	朴樹	LCSD	LCSD	5	0.12	3	Fair	Good	Low		High	Fell	B	Not Cost Effective as per ETWBTCW 3/2006, 17(c)
C04/618	T7395	182	*Hibiscus tiliaceus*	黃槿	LCSD	LCSD	4	0.18	3	Fair	Good	Low		High	Fell	B	Not Cost Effective as per ETWBTCW 3/2006, 17(c)
C04/618	T7396	183	*Hibiscus tiliaceus*	黃槿	LCSD	LCSD	4	0.20	4	Fair	Good	Med		High	Transplant	B	-
C04/618	T7397	184	*Hibiscus tiliaceus*	黃槿	LCSD	LCSD	4	0.20	3	Fair	Good	Med		High	Transplant	B	-
C04/618	T7398	185	*Hibiscus tiliaceus*	黃槿	LCSD	LCSD	4	0.19	3	Fair	Good	Low		High	Fell	B	Not Cost Effective as per ETWBTCW 3/2006, 17(c)
C04/618	T7399	186	*Albizia lebbeck*	大葉合歡	LCSD	LCSD	5	0.18	4	Fair	Good	Med		High	Transplant	B	-
C04/618	T8100	187	*Albizia lebbeck*	大葉合歡	LCSD	LCSD	4	0.14	3	Good	Good	Med		High	Transplant	B	-
C04/618	T8101	188	*Albizia lebbeck*	大葉合歡	LCSD	LCSD	4	0.11	2	Fair	Good	Low		High	Fell	B	Not Cost Effective as per ETWBTCW 3/2006, 17(c)
C04/618	T8103	189	*Cleistocalyx operculatus*	水翁	LCSD	LCSD	3	0.10	2	Fair	Good	Low		High	Fell	B	Not Cost Effective as per ETWBTCW 3/2006, 17(c)
C04/618	T8104	190	*Albizia lebbeck*	大葉合歡	LCSD	LCSD	4	0.13	3	Fair	Good	Low		High	Fell	B	Not Cost Effective as per ETWBTCW 3/2006, 17(c)
C04/618	U0001	191	*Syzygium cumini*	海南蒲桃	LCSD	LCSD	5	0.11	3	Poor	Fair	Low		Med	Fell	B	Leaning trunk, wound on trunk Not Cost Effective as per ETWBTCW 3/2006, 17(c)
C04/618	U0002	192	*Phyllanthus emblica*	餘甘子	LCSD	LCSD	4	0.11	3	Good	Good	Med		High	Retain	-	
C04/618	U0003	193	*Phyllanthus emblica*	餘甘子	LCSD	LCSD	4	0.10	3	Good	Good	Med		High	Transplant	B	
C04/619	T5706	1	*Casuarina equisetifolia*	木麻黃	LCSD	LCSD	8	0.20	2	Good	Good	Med		Low	Retain	-	-
C04/619	T5707	2	*Casuarina equisetifolia*	木麻黃	LCSD	LCSD	6	0.19	2	Good	Good	Med		Low	Retain	-	-
C04/619	T6300	3	*Cinnamomum camphora*	樟樹	LCSD	LCSD	7	0.19	3	Good	Fair	Med		Low	Fell	B	Wound found on trunk low survival rate after transplanting Not Cost Effective as per ETWBTCW 3/2006, 17(c)
C04/619	T6301	4	*Macaranga tanarius*	血桐	LCSD	LCSD	4	0.13	3	Fair	Fair	Low		High	Fell	B	Wound found on trunk Not Cost Effective as per ETWBTCW 3/2006, 17(c)
C04/619	T6302	5	*Bischofia javanica*	秋楓	LCSD	LCSD	7	0.21	4	Fair	Fair	Med		Med	Fell	B	Not Cost Effective as per ETWBTCW 3/2006, 17(c)

EXPRESS RAIL LINK
CONSULTANCY AGREEMENT NO. C8001 - TREE TRANSPLANTING / FELLING
TLP-7: WORKS IN YUEN LONG DISTRICT - REMAINDER
Part 1 - Existing Tree Assessment Schedule for LCSD

SURVEY SHEET No. C8001/T/XRL/URB/	TREE No.	PHOTO No.	BOTANICAL NAME	CHINESE COMMON NAME	MAINTENANCE DEPARTMENT	DEPARTMENT TO ADVISE LandsD (ArchSD, AFCD, LCSD, HyD, HD)	SIZE (m)			FORM (Good/Fair/Poor)	HEALTH (Good/Fair/Poor)	AMENITY VALUE (High/Med/Low)	Old & Valuable Tree or Important Tree (OVT/IT)	SURVIVAL RATE AFTER TRANSPLANTING (High/Med/Low)	RECOMMENDATION	JUSTIFICATION	REMARKS
							OVERALL HEIGHT	TRUNK DIAMETER	CROWN SPREAD								
C04/619	T6303	6	*Cinnamomum camphora*	樟樹	LCSD	LCSD	5	0.14	2	Fair	Fair	Low		Med	Fell	B	Slightly leaning Not Cost Effective as per ETWBTCW 3/2006, 17(c)
C04/619	T6304	7, 8	*Eucalyptus spp.*	桉屬植物	LCSD	LCSD	8	0.17	2	Good	Fair	Low		Low	Fell	B	Die-back branches, low survival rate after transplanting
C04/619	T6307	9	*Eucalyptus spp.*	桉屬植物	LCSD	LCSD	8	0.22	3	Good	Good	Med		Low	Retain	-	-
C04/619	T6309	10	*Eucalyptus spp.*	桉屬植物	LCSD	LCSD	7	0.15	2	Good	Good	Low		Low	Retain	-	-
C04/619	T6310	11	*Eucalyptus spp.*	桉屬植物	LCSD	LCSD	6	0.14	2	Good	Good	Low		Low	Retain	-	-
C04/619	T6311	12	*Cinnamomum camphora*	樟樹	LCSD	LCSD	6	0.20	4	Good	Good	High		Low	Fell	B	- low survival rate after transplanting Not Cost Effective as per ETWBTCW 3/2006, 17(c)
C04/619	T6312	14	*Cinnamomum camphora*	樟樹	LCSD	LCSD	5	0.18	3	Good	Fair	Med		Low	Fell	B	- low survival rate after transplanting Not Cost Effective as per ETWBTCW 3/2006, 17(c)
C04/619	T6315	13	*Eucalyptus spp.*	桉屬植物	LCSD	LCSD	9	0.18	3	Good	Fair	Med		Low	Retain	-	-
C04/619	T6317	13	*Eucalyptus spp.*	桉屬植物	LCSD	LCSD	9	0.19	3	Good	Fair	Med		Low	Retain	-	-
C04/619	T6319	15	*Eucalyptus spp.*	桉屬植物	LCSD	LCSD	9	0.14	3	Good	Fair	Low		Low	Retain	-	Wound found on trunk
C04/619	T6320	15	*Eucalyptus spp.*	桉屬植物	LCSD	LCSD	9	0.18	3	Good	Fair	Med		Low	Retain	-	-
C04/619	T6327	16	*Sapium sebiferum*	烏桕	LCSD	LCSD	5	0.14	2	Fair	Fair	Med		Low	Retain	-	-
C04/619	T6329	17, 18	*Cinnamomum camphora*	樟樹	LCSD	LCSD	4	0.18	3	Fair	Fair	Med		Low	Fell	B	Slight leaning, wound found on trunk low survival rate after transplanting Not Cost Effective as per ETWBTCW 3/2006, 17(c)
C04/619	T6330	19	*Eucalyptus spp.*	桉屬植物	LCSD	LCSD	9	0.18	3	Good	Fair	Med		Low	Fell	B	Low survival rate after transplanting Not Cost Effective as per ETWBTCW 3/2006, 17(c)
C04/619	T6334	20	*Eucalyptus spp.*	桉屬植物	LCSD	LCSD	8	0.19	2	Good	Fair	Med		Low	Retain	-	-
C04/619	T6336	21	*Eucalyptus spp.*	桉屬植物	LCSD	LCSD	8	0.17	4	Good	Good	Med		Low	Retain	-	-
C04/619	T6338	22	*Eucalyptus spp.*	桉屬植物	LCSD	LCSD	8	0.17	3	Good	Good	Med		Low	Fell	B	Low survival rate after transplanting Not Cost Effective as per ETWBTCW 3/2006, 17(c)
C04/619	T6340	23	*Celtis sinensis*	朴樹	LCSD	LCSD	3	0.14	3	Fair	Fair	Low		High	Retain	-	-
C04/619	T6341	24	*Eucalyptus spp.*	桉屬植物	LCSD	LCSD	9	0.21	3	Good	Good	Med		Low	Retain	-	-
C04/619	T6343	25, 26	*Cinnamomum camphora*	樟樹	LCSD	LCSD	5	0.18	3	Fair	Fair	Med		Low	Fell	B	Wound found on trunk low survival rate after transplanting Not Cost Effective as per ETWBTCW 3/2006, 17(c)
C04/619	T6348	27	*Celtis sinensis*	朴樹	LCSD	LCSD	6	0.16	3	Fair	Fair	Med		Med	Retain	-	-
C04/619	T6356	28, 29	*Macaranga tanarius*	血桐	LCSD	LCSD	5	0.15	3	Fair	Fair	Low		High	Retain	-	Wound found on trunk, broken bark
C04/619	T6358	30, 31	*Cinnamomum camphora*	樟樹	LCSD	LCSD	4	0.18	3	Good	Fair	Med		Low	Fell	B	Wound found on trunk, leaning trunk low survival rate after transplanting Not Cost Effective as per ETWBTCW 3/2006, 17(c)
C04/619	T6361	33	*Bischofia javanica*	秋楓	LCSD	LCSD	7	0.16	3	Good	Fair	Med		High	Retain	-	Die-back branches
C04/619	T6362	32	*Eucalyptus spp.*	桉屬植物	LCSD	LCSD	8	0.17	2	Good	Fair	Low		Low	Fell	B	Low survival rate after transplanting Not Cost Effective as per ETWBTCW 3/2006, 17(c)
C04/619	T6365	34	*Eucalyptus spp.*	桉屬植物	LCSD	LCSD	9	0.24	3	Good	Good	Med		Low	Retain	-	-
C04/619	T6370	35	*Celtis sinensis*	朴樹	LCSD	LCSD	5	0.14	3	Fair	Fair	Low		High	Retain	-	-
C04/619	T6373	36	*Eucalyptus spp.*	桉屬植物	LCSD	LCSD	8	0.20	4	Good	Fair	Med		Low	Retain	-	-
C04/619	T6374	37	*Eucalyptus spp.*	桉屬植物	LCSD	LCSD	9	0.21	3	Good	Fair	Med		Low	Retain	-	-
C04/619	T6375	38	*Celtis sinensis*	朴樹	LCSD	LCSD	5	0.19	3	Good	Good	High		Med	Retain	-	-
C04/619	T6378	39	*Cleistocalyx operculatus*	水翁	LCSD	LCSD	5	0.16	3	Fair	Fair	Med		Med	Retain	-	-
C04/619	T6382	40, 41	*Cinnamomum camphora*	樟樹	LCSD	LCSD	4	0.14	2	Fair	Fair	Low		Med	Fell	B	Wound found on trunk Not Cost Effective as per ETWBTCW 3/2006, 17(c)
C04/619	T6384	42	*Eucalyptus spp.*	桉屬植物	LCSD	LCSD	9	0.18	2	Good	Fair	Med		Low	Fell	B	Low survival rate after transplanting Not Cost Effective as per ETWBTCW 3/2006, 17(c)
C04/619	T6385	43	*Eucalyptus spp.*	桉屬植物	LCSD	LCSD	8	0.19	4	Fair	Fair	Med		Low	Retain	-	-

EXPRESS RAIL LINK
CONSULTANCY AGREEMENT NO. C8001 - TREE TRANSPLANTING / FELLING
TLP-7: WORKS IN YUEN LONG DISTRICT - REMAINDER
Part 1 - Existing Tree Assessment Schedule for LCSD

SURVEY SHEET No. C8001/T/XRL/URB/	TREE No.	PHOTO No.	BOTANICAL NAME	CHINESE COMMON NAME	MAINTENANCE DEPARTMENT	DEPARTMENT TO ADVISE LandsD (ArchSD, AFCD, LCSD, HyD, HD)	SIZE (m)			FORM (Good/Fair/Poor)	HEALTH (Good/Fair/Poor)	AMENITY VALUE (High/Med/Low)	Old & Valuable Tree or Important Tree (OVT/IT)	SURVIVAL RATE AFTER TRANSPLANTING (High/Med/Low)	RECOMMENDATION	JUSTIFICATION	REMARKS
							OVERALL HEIGHT	TRUNK DIAMETER	CROWN SPREAD								
C04/619	T6386	45	*Celtis sinensis*	朴樹	LCSD	LCSD	7	0.15	3	Fair	Fair	Med		Med	Retain	-	-
C04/619	T6388	44	*Celtis sinensis*	朴樹	LCSD	LCSD	6	0.15	3	Fair	Fair	Med		Med	Fell	B	Not Cost Effective as per ETWBTCW 3/2006, 17(c)
C04/619	T6395	46, 47	*Cinnamomum camphora*	樟樹	LCSD	LCSD	4	0.13	3	Fair	Fair	Low		High	Fell	B	Wound found on trunk Not Cost Effective as per ETWBTCW 3/2006, 17(c)
C04/619	T6396	48	*Eucalyptus spp.*	桉屬植物	LCSD	LCSD	9	0.18	3	Good	Fair	Med		Low	Fell	B	Low survival rate after transplanting Not Cost Effective as per ETWBTCW 3/2006, 17(c)
C04/619	T6397	49	*Eucalyptus spp.*	桉屬植物	LCSD	LCSD	9	0.21	3	Good	Fair	Med		Low	Retain	-	-
C04/619	T6398	51	*Macaranga tanarius*	血桐	LCSD	LCSD	5	0.13	3	Fair	Fair	Low		High	Retain	-	-
C04/619	T6399	50	*Eucalyptus spp.*	桉屬植物	LCSD	LCSD	10	0.20	4	Good	Good	Med		Low	Retain	-	-
C04/619	T6401	52	*Eucalyptus spp.*	桉屬植物	LCSD	LCSD	8	0.18	3	Good	Fair	Med		Low	Fell	B	Low survival rate after transplanting Not Cost Effective as per ETWBTCW 3/2006, 17(c)
C04/619	T6404	53	*Eucalyptus spp.*	桉屬植物	LCSD	LCSD	8	0.15	3	Good	Fair	Low		Low	Retain	-	-
C04/619	T6405	54	*Eucalyptus spp.*	桉屬植物	LCSD	LCSD	10	0.19	2	Good	Fair	Med		Low	Retain	-	-
C04/619	T6408	56	*Macaranga tanarius*	血桐	LCSD	LCSD	5	0.13	4	Fair	Fair	Low		High	Retain	-	-
C04/619	T6410	55	*Eucalyptus spp.*	桉屬植物	LCSD	LCSD	8	0.13	2	Fair	Fair	Low		Low	Retain	-	Toppled down and regrowth
C04/619	T6411	57	*Eucalyptus spp.*	桉屬植物	LCSD	LCSD	8	0.19	2	Good	Fair	Med		Low	Fell	B	Low survival rate after transplanting Not Cost Effective as per ETWBTCW 3/2006, 17(c)
C04/619	T6412	58	*Cleistocalyx operculatus*	水翁	LCSD	LCSD	6	0.13	2	Fair	Fair	Med		High	Retain	-	-
C04/619	T6414	59	*Sapium sebiferum*	烏桕	LCSD	LCSD	7	0.20	4	Fair	Good	Med		Low	Fell	B	- low survival rate after transplanting Not Cost Effective as per ETWBTCW 3/2006, 17(c)
C04/619	T6416	60	*Bischofia javanica*	秋楓	LCSD	LCSD	5	0.14	3	Fair	Fair	Low		High	Retain	-	-
C04/619	T6417	61	*Celtis sinensis*	朴樹	LCSD	LCSD	5	0.16	3	Fair	Fair	Med		Med	Retain	-	-
C04/619	T6418	62	*Eucalyptus spp.*	桉屬植物	LCSD	LCSD	8	0.21	5	Fair	Fair	Med		Low	Retain	-	-
C04/619	T6419	63	*Celtis sinensis*	朴樹	LCSD	LCSD	6	0.13	3	Fair	Fair	Low		High	Retain	-	-
C04/619	T6420	64	*Macaranga tanarius*	血桐	LCSD	LCSD	5	0.13	2	Fair	Fair	Low		High	Retain	-	-
C04/619	T6422	65	*Celtis sinensis*	朴樹	LCSD	LCSD	6	0.13	3	Fair	Fair	Low		High	Retain	-	-
C04/619	T6424	66	*Celtis sinensis*	朴樹	LCSD	LCSD	7	0.14	2	Fair	Fair	Low		High	Retain	-	-
C04/619	T6430	67	*Celtis sinensis*	朴樹	LCSD	LCSD	7	0.16	4	Good	Good	Med		Med	Retain	-	-
C04/619	T6431	68	*Bischofia javanica*	秋楓	LCSD	LCSD	7	0.17	3	Good	Fair	Med		Med	Retain	-	-
C04/619	T6432	68	*Eucalyptus spp.*	桉屬植物	LCSD	LCSD	9	0.17	3	Good	Fair	Low		Low	Retain	-	-
C04/619	T6433	68	*Eucalyptus spp.*	桉屬植物	LCSD	LCSD	10	0.27	4	Good	Fair	Med		Low	Retain	-	-
C04/619	T6434	69	*Sapium sebiferum*	烏桕	LCSD	LCSD	5	0.17	4	Fair	Good	Med		Low	Fell	B	- low survival rate after transplanting Not Cost Effective as per ETWBTCW 3/2006, 17(c)
C04/619	T6435	70	*Sapium sebiferum*	烏桕	LCSD	LCSD	6	0.26	5	Fair	Good	High		Low	Fell	B	- low survival rate after transplanting Not Cost Effective as per ETWBTCW 3/2006, 17(c)
C04/619	T6436	71	*Celtis sinensis*	朴樹	LCSD	LCSD	6	0.11	3	Fair	Good	Low		High	Fell	B	Not Cost Effective as per ETWBTCW 3/2006, 17(c)
C04/619	T6437	72	*Eucalyptus spp.*	桉屬植物	LCSD	LCSD	7	0.17	2	Fair	Fair	Low		Low	Retain	-	Toppled down and regrowth
C04/619	T6438	73	*Eucalyptus spp.*	桉屬植物	LCSD	LCSD	9	0.25	3	Good	Fair	Med		Low	Retain	-	-
C04/619	T6439	74	*Macaranga tanarius*	血桐	LCSD	LCSD	4	0.11	3	Fair	Fair	Low		High	Retain	-	-
C04/619	T6441	75	*Celtis sinensis*	朴樹	LCSD	LCSD	6	0.12	4	Fair	Good	Low		High	Retain	-	-
C04/619	T6442	76	*Sapium sebiferum*	烏桕	LCSD	LCSD	5	0.27	5	Fair	Good	High		Low	Fell	B	- low survival rate after transplanting Not Cost Effective as per ETWBTCW 3/2006, 17(c)
C04/619	T6443	77	*Celtis sinensis*	朴樹	LCSD	LCSD	6	0.15	3	Fair	Fair	Med		Med	Retain	-	-
C04/619	T6444	78	*Bischofia javanica*	秋楓	LCSD	LCSD	6	0.14	3	Fair	Fair	Low		High	Retain	-	-
C04/619	T6445	79	*Eucalyptus spp.*	桉屬植物	LCSD	LCSD	9	0.18	2	Good	Fair	Med		Low	Retain	-	-

EXPRESS RAIL LINK
CONSULTANCY AGREEMENT NO. C8001 - TREE TRANSPLANTING / FELLING
TLP-7: WORKS IN YUEN LONG DISTRICT - REMAINDER
Part 1 - Existing Tree Assessment Schedule for LCSD

SURVEY SHEET No. C8001/T/XRL/URB/	TREE No.	PHOTO No.	BOTANICAL NAME	CHINESE COMMON NAME	MAINTENANCE DEPARTMENT	DEPARTMENT TO ADVISE LandsD (ArchSD, AFCD, LCSD, HyD, HD)	SIZE (m)			FORM (Good/Fair/Poor)	HEALTH (Good/Fair/Poor)	AMENITY VALUE (High/Med/Low)	Old & Valuable Tree or Important Tree (OVT/IT)	SURVIVAL RATE AFTER TRANSPLANTING (High/Med/Low)	RECOMMENDATION	JUSTIFICATION	REMARKS
							OVERALL HEIGHT	TRUNK DIAMETER	CROWN SPREAD								
C04/619	T6446	80	*Sapium sebiferum*	烏桕	LCSD	LCSD	6	0.21	4	Fair	Fair	Med		Low	Retain	-	Multi-trunk, bending trunk
C04/619	T6447	82	*Sapium sebiferum*	烏桕	LCSD	LCSD	5	0.23	4	Fair	Fair	Med		Low	Retain	-	Multi-trunk
C04/619	T6448	81	*Celtis sinensis*	朴樹	LCSD	LCSD	6	0.14	3	Fair	Fair	Low		High	Fell	B	Not Cost Effective as per ETWBTCW 3/2006, 17(c)
C04/619	T6449	83	*Bischofia javanica*	秋楓	LCSD	LCSD	7	0.14	3	Fair	Fair	Low		High	Fell	B	Not Cost Effective as per ETWBTCW 3/2006, 17(c)
C04/619	T6451	84	*Sapium sebiferum*	烏桕	LCSD	LCSD	6	0.17	3	Fair	Good	Med		Low	Fell	B	- low survival rate after transplanting Not Cost Effective as per ETWBTCW 3/2006, 17(c)
C04/619	T6452	85	*Ficus microcarpa*	細葉榕	LCSD	LCSD	6	0.27	6	Good	Good	Med		High	Transplant	B	-
C04/619	T6453	86	*Eucalyptus spp.*	桉屬植物	LCSD	LCSD	9	0.17	3	Good	Good	Med		Low	Retain	-	-
C04/619	T6454	87	*Eucalyptus spp.*	桉屬植物	LCSD	LCSD	9	0.16	3	Good	Fair	Low		Low	Fell	B	Low survival rate after transplanting Not Cost Effective as per ETWBTCW 3/2006, 17(c)
C04/619	T6455	88	*Eucalyptus spp.*	桉屬植物	LCSD	LCSD	9	0.19	3	Good	Fair	Med		Low	Retain	-	-
C04/619	T6458	89	*Bischofia javanica*	秋楓	LCSD	LCSD	6	0.13	4	Fair	Fair	Low		High	Retain	-	-
C04/619	T6459	90	*Celtis sinensis*	朴樹	LCSD	LCSD	6	0.13	3	Fair	Fair	Low		High	Retain	-	-
C04/619	T6462	91	*Celtis sinensis*	朴樹	LCSD	LCSD	5	0.14	3	Fair	Fair	Low		High	Retain	-	-
C04/619	T6464	92	*Ficus microcarpa*	細葉榕	LCSD	LCSD	6	0.27	6	Good	Good	Med		High	Transplant	B	-
C04/619	T6468	93	*Celtis sinensis*	朴樹	LCSD	LCSD	4	0.13	4	Fair	Fair	Low		High	Retain	-	-
C04/619	T6470	94	*Eucalyptus spp.*	桉屬植物	LCSD	LCSD	9	0.21	2	Good	Fair	Med		Low	Fell	B	Low survival rate after transplanting Not Cost Effective as per ETWBTCW 3/2006, 17(c)
C04/619	T6471	95	*Ficus microcarpa*	細葉榕	LCSD	LCSD	6	0.26	6	Good	Good	Med		High	Transplant	B	-
C04/619	T6472	96	*Macaranga tanarius*	血桐	LCSD	LCSD	5	0.13	3	Fair	Fair	Low		High	Retain	-	-
C04/619	T6473	97	*Bischofia javanica*	秋楓	LCSD	LCSD	4	0.13	3	Fair	Fair	Low		High	Fell	B	Not Cost Effective as per ETWBTCW 3/2006, 17(c)
C04/619	T6474	98	*Celtis sinensis*	朴樹	LCSD	LCSD	4	0.13	4	Fair	Fair	Low		High	Retain	-	-
C04/619	T6475	99	*Celtis sinensis*	朴樹	LCSD	LCSD	6	0.13	3	Fair	Fair	Low		High	Retain	-	-
C04/619	T6476	100	*Celtis sinensis*	朴樹	LCSD	LCSD	5	0.15	4	Fair	Fair	Med		Med	Fell	B	Not Cost Effective as per ETWBTCW 3/2006, 17(c)
C04/619	T6477	101	*Celtis sinensis*	朴樹	LCSD	LCSD	6	0.16	3	Fair	Fair	Med		Med	Retain	-	-
C04/619	T6479	102	*Ficus microcarpa*	細葉榕	LCSD	LCSD	6	0.27	4	Good	Good	Med		High	Transplant	B	-
C04/619	T6481	103	*Celtis sinensis*	朴樹	LCSD	LCSD	6	0.13	3	Fair	Fair	Low		High	Retain	-	-
C04/619	T6485	104	*Celtis sinensis*	朴樹	LCSD	LCSD	6	0.15	3	Fair	Fair	Med		Med	Retain	-	-
C04/619	T6488	105	*Celtis sinensis*	朴樹	LCSD	LCSD	7	0.14	3	Fair	Fair	Low		High	Retain	-	-
C04/619	T6489	106	*Bischofia javanica*	秋楓	LCSD	LCSD	6	0.15	4	Fair	Good	Low		High	Fell	B	Not Cost Effective as per ETWBTCW 3/2006, 17(c)
C04/619	T6491	107	*Celtis sinensis*	朴樹	LCSD	LCSD	7	0.16	3	Fair	Fair	Med		Med	Retain	-	Die-back branches
C04/619	T6495	108	*Ficus microcarpa*	細葉榕	LCSD	LCSD	5	0.26	5	Good	Good	Med		High	Transplant	B	-
C04/619	T6496	109	*Celtis sinensis*	朴樹	LCSD	LCSD	5	0.12	4	Fair	Good	Low		High	Fell	B	Not Cost Effective as per ETWBTCW 3/2006, 17(c)
C04/619	T6498	110	*Celtis sinensis*	朴樹	LCSD	LCSD	5	0.16	3	Fair	Fair	Med		Med	Retain	-	-
C04/619	T6499	111	*Bischofia polycarpa*	重陽木	LCSD	LCSD	5	0.15	3	Fair	Good	Low		High	Fell	B	Not Cost Effective as per ETWBTCW 3/2006, 17(c)
C04/619	T6500	113	*Celtis sinensis*	朴樹	LCSD	LCSD	6	0.16	4	Good	Fair	Med		Med	Retain	-	-
C04/619	T6502	112	*Celtis sinensis*	朴樹	LCSD	LCSD	6	0.14	3	Good	Fair	Low		High	Retain	-	-
C04/619	T6503	114	*Celtis sinensis*	朴樹	LCSD	LCSD	6	0.13	4	Fair	Fair	Low		High	Fell	B	Not Cost Effective as per ETWBTCW 3/2006, 17(c)
C04/619	T6504	115	*Ficus microcarpa*	細葉榕	LCSD	LCSD	5	0.26	5	Fair	Good	Med		High	Transplant	B	-
C04/619	T6505	116	*Celtis sinensis*	朴樹	LCSD	LCSD	5	0.13	3	Fair	Fair	Low		High	Fell	B	Not Cost Effective as per ETWBTCW 3/2006, 17(c)
C04/619	T6506	117	*Celtis sinensis*	朴樹	LCSD	LCSD	6	0.11	2	Fair	Fair	Low		High	Retain	-	-

EXPRESS RAIL LINK
CONSULTANCY AGREEMENT NO. C8001 - TREE TRANSPLANTING / FELLING
TLP-7: WORKS IN YUEN LONG DISTRICT - REMAINDER
Part 1 - Existing Tree Assessment Schedule for LCSD

SURVEY SHEET No. C8001/T/XRL/URB/	TREE No.	PHOTO No.	BOTANICAL NAME	CHINESE COMMON NAME	MAINTENANCE DEPARTMENT	DEPARTMENT TO ADVISE LandsD (ArchSD, AFCD, LCSD, HyD, HD)	SIZE (m)			FORM (Good/Fair/Poor)	HEALTH (Good/Fair/Poor)	AMENITY VALUE (High/Med/Low)	Old & Valuable Tree or Important Tree (OVT/IT)	SURVIVAL RATE AFTER TRANSPLANTING (High/Med/Low)	RECOMMENDATION	JUSTIFICATION	REMARKS
							OVERALL HEIGHT	TRUNK DIAMETER	CROWN SPREAD								
C04/619	T6507	118, 119	*Eucalyptus spp.*	桉屬植物	LCSD	LCSD	9	0.24	2	Fair	Fair	Med		Low	Retain	-	-
C04/619	T6509	120	*Ficus hispida*	對葉榕	LCSD	LCSD	4	0.16	4	Fair	Fair	Med		Med	Retain	-	Leaning trunk
C04/619	T6510	121	*Celtis sinensis*	朴樹	LCSD	LCSD	7	0.13	3	Good	Fair	Low		High	Fell	B	Not Cost Effective as per ETWBTCW 3/2006, 17(c)
C04/619	T6511	122	*Celtis sinensis*	朴樹	LCSD	LCSD	7	0.13	4	Good	Fair	Low		High	Fell	B	Not Cost Effective as per ETWBTCW 3/2006, 17(c)
C04/619	T6512	123	*Celtis sinensis*	朴樹	LCSD	LCSD	7	0.25	5	Good	Fair	Med		Low	Retain	-	-
C04/619	T6513	124	*Celtis sinensis*	朴樹	LCSD	LCSD	6	0.12	5	Good	Fair	Low		High	Fell	B	Twin-trunk, forking Not Cost Effective as per ETWBTCW 3/2006, 17(c)
C04/619	T6514	125	*Ficus microcarpa*	細葉榕	LCSD	LCSD	6	0.26	6	Good	Good	Med		High	Transplant	B	-
C04/619	T6515	126	*Celtis sinensis*	朴樹	LCSD	LCSD	7	0.11	2	Fair	Good	Low		High	Retain	-	-
C04/619	T6516	127	*Eucalyptus spp.*	桉屬植物	LCSD	LCSD	9	0.18	2	Good	Good	Med		Low	Retain	-	-
C04/619	T6517	128	*Celtis sinensis*	朴樹	LCSD	LCSD	5	0.16	4	Fair	Good	Med		Med	Retain	-	-
C04/619	T6518	129	*Macaranga tanarius*	血桐	LCSD	LCSD	6	0.14	4	Fair	Fair	Low		High	Retain	-	-
C04/619	T6519	129	*Celtis sinensis*	朴樹	LCSD	LCSD	7	0.13	3	Fair	Fair	Low		High	Retain	-	-
C04/619	T6520	130	*Eucalyptus spp.*	桉屬植物	LCSD	LCSD	9	0.19	3	Good	Good	Med		Low	Fell	B	Low survival rate after transplanting Not Cost Effective as per ETWBTCW 3/2006, 17(c)
C04/619	T6521	130	*Celtis sinensis*	朴樹	LCSD	LCSD	8	0.23	4	Good	Fair	Med		Low	Fell	B	- low survival rate after transplanting Not Cost Effective as per ETWBTCW 3/2006, 17(c)
C04/619	T6522	131	*Ficus microcarpa*	細葉榕	LCSD	LCSD	7	0.26	5	Fair	Good	Med		High	Transplant	B	-
C04/619	T6523	132	*Ficus microcarpa*	細葉榕	LCSD	LCSD	8	0.23	5	Fair	Good	Med		High	Transplant	B	-
C04/619	T6524	133	*Ficus microcarpa*	細葉榕	LCSD	LCSD	8	0.26	5	Good	Good	Med		Med	Fell	B	Not Cost Effective as per ETWBTCW 3/2006, 17(c)
C04/619	T6832	134	*Casuarina equisetifolia*	木麻黃	LCSD	LCSD	9	0.23	6	Good	Good	Med		Low	Retain	-	-
C04/619	T6833	135	*Casuarina equisetifolia*	木麻黃	LCSD	LCSD	6	0.13	3	Fair	Good	Low		Low	Retain	-	-
C04/619	T6834A	136	*Livistona chinensis*	蒲葵	LCSD	LCSD	3	0.31	3	Good	Good	Low		High	Transplant	B	-
C04/619	T6834B	137	*Livistona chinensis*	蒲葵	LCSD	LCSD	2	0.38	3	Good	Good	Low		High	Transplant	B	-
C04/619	T6835	138	*Casuarina equisetifolia*	木麻黃	LCSD	LCSD	8	0.20	4	Good	Good	Med		Low	Fell	B	- low survival rate after transplanting Not Cost Effective as per ETWBTCW 3/2006, 17(c)
C04/619	T6836	139	*Ficus microcarpa*	細葉榕	LCSD	LCSD	7	0.27	6	Good	Good	Med		High	Transplant	B	-
C04/619	T6837	140	*Ficus microcarpa*	細葉榕	LCSD	LCSD	7	0.29	7	Good	Good	Med		High	Transplant	B	-
C04/619	T6838	141	*Celtis sinensis*	朴樹	LCSD	LCSD	8	0.32	6	Good	Good	High		Low	Retain	-	-
C04/619	T6839	142	*Sterculia lanceolata*	假蘋婆	LCSD	LCSD	4	0.14	3	Fair	Good	Med		Med	Retain	-	-
C04/619	T6840	143	*Morus alba*	桑	LCSD	LCSD	5	0.20	4	Fair	Fair	Med		Med	Retain	-	-
C04/619	T6841	144	*Eucalyptus spp.*	桉屬植物	LCSD	LCSD	10	0.38	4	Good	Good	Med		Low	Retain	-	-
C04/619	T6844	145	*Bombax ceiba*	木棉	LCSD	LCSD	6	0.22	5	Good	Fair	Med		Med	Retain	-	termite infestation observed on trunk
C04/619	T6845	146	*Bombax ceiba*	木棉	LCSD	LCSD	7	0.27	5	Good	Good	High		Med	Retain	-	-
C04/619	T6846	147	*Bombax ceiba*	木棉	LCSD	LCSD	6	0.28	5	Good	Fair	Med		Med	Retain	-	termite infestation observed on trunk
C04/619	T6847	148	*Bombax ceiba*	木棉	LCSD	LCSD	6	0.24	6	Good	Fair	Med		Med	Retain	-	termite infestation observed on trunk
C04/619	T6848	149	*Bombax ceiba*	木棉	LCSD	LCSD	6	0.22	5	Good	Fair	Med		Med	Retain	-	termite infestation observed on trunk
C04/619	T6850	150	Dead Tree	枯樹	LCSD	LCSD	7	0.17	2	-	-	-		-	Dead	-	-
C04/619	T6851	151, 152	*Bischofia javanica*	秋楓	LCSD	LCSD	4	0.16	3	Fair	Fair	Med		High	Retain	-	Broken trunk
C04/619	T6852	153	*Celtis sinensis*	朴樹	LCSD	LCSD	4	0.13	2	Fair	Fair	Low		High	Retain	-	-
C04/619	T6853	154	*Bischofia javanica*	秋楓	LCSD	LCSD	6	0.17	4	Good	Good	Med		Med	Retain	-	-
C04/619	T6854	155	*Celtis sinensis*	朴樹	LCSD	LCSD	6	0.15	3	Fair	Fair	Med		Med	Retain	-	-
C04/619	T6855	156	*Celtis sinensis*	朴樹	LCSD	LCSD	6	0.15	4	Fair	Fair	Med		Med	Fell	B	Not Cost Effective as per ETWBTCW 3/2006, 17(c)
C04/619	T6856	157	*Bischofia javanica*	秋楓	LCSD	LCSD	3	0.15	2	Fair	Fair	Low		High	Retain	-	-

EXPRESS RAIL LINK
CONSULTANCY AGREEMENT NO. C8001 - TREE TRANSPLANTING / FELLING
TLP-7: WORKS IN YUEN LONG DISTRICT - REMAINDER
Part 1 - Existing Tree Assessment Schedule for LCSD

SURVEY SHEET No. C8001/T/XRL/URB/	TREE No.	PHOTO No.	BOTANICAL NAME	CHINESE COMMON NAME	MAINTENANCE DEPARTMENT	DEPARTMENT TO ADVISE LandsD (ArchSD, AFCD, LCSD, HyD, HD)	SIZE (m)			FORM (Good/Fair/Poor)	HEALTH (Good/Fair/Poor)	AMENITY VALUE (High/Med/Low)	Old & Valuable Tree or Important Tree (OVT/IT)	SURVIVAL RATE AFTER TRANSPLANTING (High/Med/Low)	RECOMMENDATION	JUSTIFICATION	REMARKS
							OVERALL HEIGHT	TRUNK DIAMETER	CROWN SPREAD								
C04/619	T6857	158, 159	*Sapium sebiferum*	烏桕	LCSD	LCSD	6	0.20	4	Fair	Fair	Med		Low	Fell	B	Die-back branches, wound found on trunk low survival rate after transplanting Not Cost Effective as per ETWBTCW 3/2006, 17(c)
C04/619	T6858	160	*Melaleuca quinquenervia*	白千層	LCSD	LCSD	6	0.19	3	Fair	Good	Med		High	Transplant	B	-
C04/619	T6859	161	*Melaleuca quinquenervia*	白千層	LCSD	LCSD	5	0.17	2	Fair	Good	Low		High	Fell	B	Not Cost Effective as per ETWBTCW 3/2006, 17(c)
C04/619	U0001	162	*Casuarina equisetifolia*	木麻黃	LCSD	LCSD	9.0	0.14	7.0	Good	Good	Low		Med	Retain	-	
C04/619	U0002	163	*Casuarina equisetifolia*	木麻黃	LCSD	LCSD	7.0	0.12	4.0	Good	Good	Low		Med	Retain	-	
C04/620	T5708	1	*Casuarina equisetifolia*	木麻黃	LCSD	LCSD	6	0.19	2	Good	Good	Med		Low	Retain	-	-
C04/620	T5709	2	*Casuarina equisetifolia*	木麻黃	LCSD	LCSD	7	0.20	2	Good	Good	Med		Low	Retain	-	-
C04/632	T5209	1	*Ficus microcarpa*	細葉榕	LCSD	LCSD	3	0.16	2	Good	Good	Med		High	Retain	-	-
C04/632	T5210	2	*Ficus microcarpa*	細葉榕	LCSD	LCSD	3	0.15	2	Good	Good	Low		High	Transplant	C,E	-
C04/632	T5211	3	*Ficus microcarpa*	細葉榕	LCSD	LCSD	3	0.10	2	Good	Good	Low		High	Transplant	C,E	-
C04/632	T5212	4	*Ficus microcarpa*	細葉榕	LCSD	LCSD	3	0.26	2	Good	Good	Med		High	Transplant	C,E	-
C04/632	T5213	5	*Ficus microcarpa*	細葉榕	LCSD	LCSD	4	0.17	2	Good	Good	Med		High	Transplant	C,E	-
C04/632	T5214	6	*Ficus microcarpa*	細葉榕	LCSD	LCSD	4	0.14	2	Good	Good	Low		High	Retain	-	-
C04/636	T3634	1	*Clausena lansium*	黃皮	DLO	LCSD	3	0.16	3	Fair	Fair	Low		High	Fell	A, E, I, J	1. Fruit tree will require intensive pest control during flowering and fruiting period. 2. Fruit tree will attract picking fruit by people that will cause safety problem. 3. Not Cost Effective as per ETWBTCW 3/2006, 17(
C04/636	T3635	2	*Dimocarpus longan*	龍眼	DLO	LCSD	3	0.16	3	Fair	Fair	Low		Med	Fell	A, E, I, J	1. Fruit tree will require intensive pest control during flowering and fruiting period. 2. Fruit tree will attract picking fruit by people that will cause safety problem. 3. Not Cost Effective as per ETWBTCW 3/2006, 17(
C04/636	T3638	3	*Clausena lansium*	黃皮	DLO	LCSD	3	0.19	3	Fair	Good	Low		Med	Fell	A, E, I, J	1.Low-branching 2. Fruit tree will require intensive pest control during flowering and fruiting period. 3. Fruit tree will attract picking fruit by people that will cause safety problem. 4. Not Cost Effective as per ETWBTCW 3/2006, 17(
C04/636	T3639	4	*Clausena lansium*	黃皮	DLO	LCSD	3	0.16	3	Fair	Good	Low		High	Fell	A, E, I, J	1.Low-branching 2. Fruit tree will require intensive pest control during flowering and fruiting period. 3. Fruit tree will attract picking fruit by people that will cause safety problem. 4. Not Cost Effective as per ETWBTCW 3/2006, 17(
C04/636	T3640	5	*Litchi chinensis*	荔枝	DLO	LCSD	3	0.26	3	Fair	Fair	Med		Low	Fell	A, E, I, J	1.Multi-trunk 2. Fruit tree will require intensive pest control during flowering and fruiting period. 3. Fruit tree will attract picking fruit by people that will cause safety problem. 4. Not Cost Effective as per ETWBTCW 3/2006, 17(c)
C04/636	T3641	6	*Clausena lansium*	黃皮	DLO	LCSD	3	0.26	3	Fair	Poor	Low		Low	Fell	A, E, I, J	1.Low-branching 2. Fruit tree will require intensive pest control during flowering and fruiting period. 3. Fruit tree will attract picking fruit by people that will cause safety problem. 4. Not Cost Effective as per ETWBTCW 3/2006, 17(c)

EXPRESS RAIL LINK
CONSULTANCY AGREEMENT NO. C8001 - TREE TRANSPLANTING / FELLING
TLP-7: WORKS IN YUEN LONG DISTRICT - REMAINDER
Part 1 - Existing Tree Assessment Schedule for LCSD

SURVEY SHEET No. C8001/T/XRL/URB/	TREE No.	PHOTO No.	BOTANICAL NAME	CHINESE COMMON NAME	MAINTENANCE DEPARTMENT	DEPARTMENT TO ADVISE LandsD (ArchSD, AFCD, LCSD, HyD, HD)	SIZE (m)			FORM (Good/Fair/Poor)	HEALTH (Good/Fair/Poor)	AMENITY VALUE (High/Med/Low)	Old & Valuable Tree or Important Tree (OVT/IT)	SURVIVAL RATE AFTER TRANSPLANTING (High/Med/Low)	RECOMMENDATION	JUSTIFICATION	REMARKS
							OVERALL HEIGHT	TRUNK DIAMETER	CROWN SPREAD								
C04/636	T3642	7	*Clausena lansium*	黃皮	DLO	LCSD	3	0.26	3	Fair	Fair	Med		Low	Fell	A, E, I, J	1.Low-branching 2. Fruit tree will require intensive pest control during flowering and fruiting period. 3. Fruit tree will attract picking fruit by people that will cause safety problem. 4. Not Cost Effective as per ETWBTCW 3/2006, 17(c)
C04/636	T3643	8	*Dimocarpus longan*	龍眼	DLO	LCSD	4	0.22	3	Fair	Fair	Low		Low	Fell	A, E, I, J	1. Fruit tree will require intensive pest control during flowering and fruiting period. 2. Fruit tree will attract picking fruit by people that will cause safety problem. 3. Not Cost Effective as per ETWBTCW 3/2006, 17(c)
C04/636	T3645	9	*Dimocarpus longan*	龍眼	DLO	LCSD	3	0.22	3	Fair	Fair	Low		Low	Fell	A, E, I, J	1. Fruit tree will require intensive pest control during flowering and fruiting period. 2. Fruit tree will attract picking fruit by people that will cause safety problem. 3. Not Cost Effective as per ETWBTCW 3/2006, 17(c)
C04/636	T3646	10	*Dimocarpus longan*	龍眼	DLO	LCSD	3	0.22	3	Fair	Fair	Low		Low	Fell	A, E, I, J	1. Fruit tree will require intensive pest control during flowering and fruiting period. 2. Fruit tree will attract picking fruit by people that will cause safety problem. 3. Not Cost Effective as per ETWBTCW 3/2006, 17(c)
C04/636	T3647	11	*Dimocarpus longan*	龍眼	DLO	LCSD	3	0.20	2	Fair	Fair	Med		Low	Fell	A, E, I, J	1. Fruit tree will require intensive pest control during flowering and fruiting period. 2. Fruit tree will attract picking fruit by people that will cause safety problem. 3. Not Cost Effective as per ETWBTCW 3/2006, 17(c)
C04/636	T3648	12	*Citrus maxima*	柚	DLO	LCSD	3	0.10	2	Fair	Poor	Low		Low	Fell	A, E, I, J	1.Few leaves observed 2. Fruit tree will require intensive pest control during flowering and fruiting period. 3. Fruit tree will attract picking fruit by people that will cause safety problem. 4. Not Cost Effective as per ETWBTCW 3/2006, 17(c)
C04/636	T3649	13	*Dimocarpus longan*	龍眼	DLO	LCSD	3	0.22	3	Fair	Fair	Low		Low	Fell	A, E, I, J	1.Twin-trunk 2. Fruit tree will require intensive pest control during flowering and fruiting period. 3. Fruit tree will attract picking fruit by people that will cause safety problem. 4. Not Cost Effective as per ETWBTCW 3/2006, 17(c)
C04/636	T3651	14, 15	*Dimocarpus longan*	龍眼	DLO	LCSD	7	0.29	6	Fair	Fair	Low		Low	Fell	A, E, I, J	1. Fruit tree will require intensive pest control during flowering and fruiting period. 2. Fruit tree will attract picking fruit by people that will cause safety problem. 3. Not Cost Effective as per ETWBTCW 3/2006, 17(c)

EXPRESS RAIL LINK
CONSULTANCY AGREEMENT NO. C8001 - TREE TRANSPLANTING / FELLING
TLP-7: WORKS IN YUEN LONG DISTRICT - REMAINDER
Part 1 - Existing Tree Assessment Schedule for LCSD

SURVEY SHEET No. C8001/T/XRL/URB/	TREE No.	PHOTO No.	BOTANICAL NAME	CHINESE COMMON NAME	MAINTENANCE DEPARTMENT	DEPARTMENT TO ADVISE LandsD (ArchSD, AFCD, LCSD, HyD, HD)	SIZE (m)			FORM (Good/Fair/Poor)	HEALTH (Good/Fair/Poor)	AMENITY VALUE (High/Med/Low)	Old & Valuable Tree or Important Tree (OVT/IT)	SURVIVAL RATE AFTER TRANSPLANTING (High/Med/Low)	RECOMMENDATION	JUSTIFICATION	REMARKS
							OVERALL HEIGHT	TRUNK DIAMETER	CROWN SPREAD								
C04/636	T3652	16	*Dimocarpus longan*	龍眼	DLO	LCSD	4	0.29	3	Good	Good	Med		Low	Fell	A, E, I, J	1. Fruit tree will require intensive pest control during flowering and fruiting period. 2. Fruit tree will attract picking fruit by people that will cause safety problem. 3. Not Cost Effective as per ETWBTCW 3/2006, 17(c)
C04/636	T3653	17	*Litchi chinensis*	荔枝	DLO	LCSD	3	0.22	3	Fair	Fair	Med		Low	Fell	A, E, I, J	1. Fruit tree will require intensive pest control during flowering and fruiting period. 2. Fruit tree will attract picking fruit by people that will cause safety problem. 3. Not Cost Effective as per ETWBTCW 3/2006, 17(c)
C04/636	T3673A	35	*Dimocarpus longan*	龍眼	DLO	LCSD	6	0.15	4	Good	Good	Med		Low	Fell	A, E, I, J	1. Fruit tree will require intensive pest control during flowering and fruiting period. 2. Fruit tree will attract picking fruit by people that will cause safety problem. 3. Not Cost Effective as per ETWBTCW 3/2006, 17(c)
C04/636	T3673B	36	*Dimocarpus longan*	龍眼	DLO	LCSD	6	0.13	4	Fair	Fair	Med		Low	Fell	A, E, I, J	1. Fruit tree will require intensive pest control during flowering and fruiting period. 2. Fruit tree will attract picking fruit by people that will cause safety problem. 3. Not Cost Effective as per ETWBTCW 3/2006, 17(c)
C04/636	T3689C	51	*Clausena lansium*	黃皮	DLO	LCSD	3	0.11	2	Good	Good	Low		High	Fell	A, E, I, J	1. Fruit tree will require intensive pest control during flowering and fruiting period. 2. Fruit tree will attract picking fruit by people that will cause safety problem. 3. Not Cost Effective as per ETWBTCW 3/2006, 17(
C04/636	T3696A	60	*Clausena lansium*	黃皮	DLO	LCSD	3	0.14	3	Good	Good	Low		High	Fell	A, E, I, J	1. Fruit tree will require intensive pest control during flowering and fruiting period. 2. Fruit tree will attract picking fruit by people that will cause safety problem. 3. Not Cost Effective as per ETWBTCW 3/2006, 17(
C04/636	T3701	64	*Clausena lansium*	黃皮	DLO	LCSD	3	0.19	3	Fair	Fair	Low		Low	Fell	A, E, I, J	1. Fruit tree will require intensive pest control during flowering and fruiting period. 2. Fruit tree will attract picking fruit by people that will cause safety problem. 3. Not Cost Effective as per ETWBTCW 3/2006, 17(c)
C04/636	T3702	65	*Clausena lansium*	黃皮	DLO	LCSD	3	0.19	3	Good	Good	Low		High	Fell	A, E, I, J	1. Fruit tree will require intensive pest control during flowering and fruiting period. 2. Fruit tree will attract picking fruit by people that will cause safety problem. 3. Not Cost Effective as per ETWBTCW 3/2006, 17(
C04/636	T3703	66	*Clausena lansium*	黃皮	DLO	LCSD	3	0.10	2	Good	Good	Low		High	Fell	A, E, I, J	1. Fruit tree will require intensive pest control during flowering and fruiting period. 2. Fruit tree will attract picking fruit by people that will cause safety problem. 3. Not Cost Effective as per ETWBTCW 3/2006, 17(

EXPRESS RAIL LINK
CONSULTANCY AGREEMENT NO. C8001 - TREE TRANSPLANTING / FELLING
TLP-7: WORKS IN YUEN LONG DISTRICT - REMAINDER
Part 1 - Existing Tree Assessment Schedule for LCSD

SURVEY SHEET No. C8001/T/XRL/URB/	TREE No.	PHOTO No.	BOTANICAL NAME	CHINESE COMMON NAME	MAINTENANCE DEPARTMENT	DEPARTMENT TO ADVISE LandsD (ArchSD, AFCD, LCSD, HyD, HD)	SIZE (m)			FORM (Good/Fair/Poor)	HEALTH (Good/Fair/Poor)	AMENITY VALUE (High/Med/Low)	Old & Valuable Tree or Important Tree (OVT/IT)	SURVIVAL RATE AFTER TRANSPLANTING (High/Med/Low)	RECOMMENDATION	JUSTIFICATION	REMARKS
							OVERALL HEIGHT	TRUNK DIAMETER	CROWN SPREAD								
C04/636	T3704	67	*Dimocarpus longan*	龍眼	DLO	LCSD	3	0.11	1	Fair	Good	Med		Low	Fell	A, E, I, J	1. Fruit tree will require intensive pest control during flowering and fruiting period. 2. Fruit tree will attract picking fruit by people that will cause safety problem. 3. Not Cost Effective as per ETWBTCW 3/2006, 17(c)
C04/636	T3704A	68	*Clausena lansium*	黃皮	DLO	LCSD	3	0.12	3	Good	Good	Low		High	Fell	A, E, I, J	1.multi trunks 2.Fruit tree will require intensive pest control during flowering and fruiting period. 3.Fruit tree will attract picking fruit by people that will cause safety problem. 4.Not Cost Effective as per ETWBTCW 3/2006, 17(
C04/636	T3704B	69	*Dimocarpus longan*	龍眼	DLO	LCSD	3	0.10	2	Good	Good	Low		High	Fell	A, E, I, J	1. Fruit tree will require intensive pest control during flowering and fruiting period. 2. Fruit tree will attract picking fruit by people that will cause safety problem. 3. Not Cost Effective as per ETWBTCW 3/2006, 17(
C04/636	T3709	70	*Dimocarpus longan*	龍眼	DLO	LCSD	2.5	0.13	2	Good	Good	Low		High	Fell	A, E, I, J	1. Fruit tree will require intensive pest control during flowering and fruiting period. 2. Fruit tree will attract picking fruit by people that will cause safety problem. 3. Not Cost Effective as per ETWBTCW 3/2006, 17(
C04/636	T4503	204	*Dimocarpus longan*	龍眼	DLO	LCSD	4	0.13	3	Fair	Fair	Low		High	Fell	A, E, I, J	1.Twin-trunk 2. Fruit tree will require intensive pest control during flowering and fruiting period. 3. Fruit tree will attract picking fruit by people that will cause safety problem. 4. Not Cost Effective as per ETWBTCW 3/2006, 17(
C04/636	T4577	222	*Dimocarpus longan*	龍眼	DLO	LCSD	4	0.22	5	Fair	Fair	Low		Low	Fell	A, E, I, J	1. Fruit tree will require intensive pest control during flowering and fruiting period. 2. Fruit tree will attract picking fruit by people that will cause safety problem. 3. Not Cost Effective as per ETWBTCW 3/2006, 17(c)
C04/637	T3035	1	*Eriobotrya japonica*	枇杷	DLO	LCSD	5	0.19	4	Good	Good	Med		Low	Retain	-	-
C04/637	T3037	2, 3	*Bombax ceiba*	木棉	DLO	LCSD	10	0.61	6	Good	Good	High		Low	Retain	-	-
C04/637	T3037A	4	*Celtis sinensis*	朴樹	DLO	LCSD	3	0.13	3	Fair	Good	Low		Med	Retain	-	-
C04/637	T3037B	4	*Celtis sinensis*	朴樹	DLO	LCSD	4	0.11	3	Fair	Good	Low		Med	Retain	-	-
C04/637	T3046	5	*Eriobotrya japonica*	枇杷	DLO	LCSD	5	0.29	3	Good	Good	High		Low	Retain	-	-
C04/637	T3047	7	*Dimocarpus longan*	龍眼	DLO	LCSD	5	0.26	4	Good	Good	High		Low	Fell	A, E, I, J	1. Fruit tree will require intensive pest control during flowering and fruiting period. 2. Fruit tree will attract picking fruit by people that will cause safety problem. 3. Not Cost Effective as per ETWBTCW 3/2006, 17(c)
C04/637	T3048	6	*Dimocarpus longan*	龍眼	DLO	LCSD	5	0.22	3	Good	Good	High		Low	Fell	A, E, I, J	1. Fruit tree will require intensive pest control during flowering and fruiting period. 2. Fruit tree will attract picking fruit by people that will cause safety problem. 3. Not Cost Effective as per ETWBTCW 3/2006, 17(c)

EXPRESS RAIL LINK
CONSULTANCY AGREEMENT NO. C8001 - TREE TRANSPLANTING / FELLING
TLP-7: WORKS IN YUEN LONG DISTRICT - REMAINDER
Part 1 - Existing Tree Assessment Schedule for LCSD

SURVEY SHEET No. C8001/T/XRL/URB/	TREE No.	PHOTO No.	BOTANICAL NAME	CHINESE COMMON NAME	MAINTENANCE DEPARTMENT	DEPARTMENT TO ADVISE LandsD (ArchSD, AFCD, LCSD, HyD, HD)	SIZE (m)			FORM (Good/Fair/Poor)	HEALTH (Good/Fair/Poor)	AMENITY VALUE (High/Med/Low)	Old & Valuable Tree or Important Tree (OVT/IT)	SURVIVAL RATE AFTER TRANSPLANTING (High/Med/Low)	RECOMMENDATION	JUSTIFICATION	REMARKS
							OVERALL HEIGHT	TRUNK DIAMETER	CROWN SPREAD								
C04/637	T3049	8	*Clausena lansium*	黃皮	DLO	LCSD	3	0.19	3	Fair	Good	Med		Med	Fell	A, E, I, J	1. Fruit tree will require intensive pest control during flowering and fruiting period. 2. Fruit tree will attract picking fruit by people that will cause safety problem. 3. Not Cost Effective as per ETWBTCW 3/2006, 17(
C04/637	T3050	9	*Clausena lansium*	黃皮	DLO	LCSD	3	0.11	3	Fair	Fair	Low		High	Fell	A, E, I, J	1. Fruit tree will require intensive pest control during flowering and fruiting period. 2. Fruit tree will attract picking fruit by people that will cause safety problem. 3. Not Cost Effective as per ETWBTCW 3/2006, 17(
C04/637	T3051	10	*Dimocarpus longan*	龍眼	DLO	LCSD	3	0.19	3	Fair	Poor	Low		Low	Fell	A, E, I, J, M	1.Die-back branches 2. Fruit tree will require intensive pest control during flowering and fruiting period. 3. Fruit tree will attract picking fruit by people that will cause safety problem. 4. Not Cost Effective as per ETWBTCW 3/2006, 17(c)
C04/637	T3052	11	*Eriobotrya japonica*	枇杷	DLO	LCSD	4	0.19	5	Good	Good	Med		Low	Fell	A, E, I, J	1. Fruit tree will require intensive pest control during flowering and fruiting period. 2. Fruit tree will attract picking fruit by people that will cause safety problem. 3. Not Cost Effective as per ETWBTCW 3/2006, 17(c)
C04/637	T3053	12	*Crateva unilocularis*	樹頭菜	DLO	LCSD	3	0.10	3	Fair	Fair	Low		High	Fell	A, E, I, J	Bending trunk Not Cost Effective as per ETWBTCW 3/2006, 17(c)
C04/637	T3054	13	*Clausena lansium*	黃皮	DLO	LCSD	5	0.22	4	Fair	Fair	Med		Low	Fell	A, E, I, J	1. Fruit tree will require intensive pest control during flowering and fruiting period. 2. Fruit tree will attract picking fruit by people that will cause safety problem. 3. Not Cost Effective as per ETWBTCW 3/2006, 17(c)
C04/637	T3055	14	*Dimocarpus longan*	龍眼	DLO	LCSD	6	0.19	3	Fair	Fair	Med		Low	Fell	A, E, I, J	1. Fruit tree will require intensive pest control during flowering and fruiting period. 2. Fruit tree will attract picking fruit by people that will cause safety problem. 3. Not Cost Effective as per ETWBTCW 3/2006, 17(c)
C04/637	T3056	15	*Clausena lansium*	黃皮	DLO	LCSD	6	0.19	3	Fair	Fair	Med		Med	Fell	A, E, I, J	1. Fruit tree will require intensive pest control during flowering and fruiting period. 2. Fruit tree will attract picking fruit by people that will cause safety problem. 3. Not Cost Effective as per ETWBTCW 3/2006, 17(
C04/637	T3058	16	*Eriobotrya japonica*	枇杷	DLO	LCSD	4	0.16	3	Poor	Fair	Low		Low	Fell	A, E, I, J	Toppled low survival rate after transplanting Not Cost Effective as per ETWBTCW 3/2006, 17(c)
C04/637	T3059	17	*Bombax ceiba*	木棉	DLO	LCSD	3	0.13	3	Fair	Fair	Low		High	Fell	A, E, I, J	2 trunks Not Cost Effective as per ETWBTCW 3/2006, 17(c)
C04/637	T3060	18	*Clausena lansium*	黃皮	DLO	LCSD	3	0.13	3	Fair	Fair	Low		High	Fell	A, E, I, J	1. Fruit tree will require intensive pest control during flowering and fruiting period. 2. Fruit tree will attract picking fruit by people that will cause safety problem. 3. Not Cost Effective as per ETWBTCW 3/2006, 17(

EXPRESS RAIL LINK
CONSULTANCY AGREEMENT NO. C8001 - TREE TRANSPLANTING / FELLING
TLP-7: WORKS IN YUEN LONG DISTRICT - REMAINDER
Part 1 - Existing Tree Assessment Schedule for LCSD

SURVEY SHEET No. C8001/T/XRL/URB/	TREE No.	PHOTO No.	BOTANICAL NAME	CHINESE COMMON NAME	MAINTENANCE DEPARTMENT	DEPARTMENT TO ADVISE LandsD (ArchSD, AFCD, LCSD, HyD, HD)	SIZE (m)			FORM (Good/Fair/Poor)	HEALTH (Good/Fair/Poor)	AMENITY VALUE (High/Med/Low)	Old & Valuable Tree or Important Tree (OVT/IT)	SURVIVAL RATE AFTER TRANSPLANTING (High/Med/Low)	RECOMMENDATION	JUSTIFICATION	REMARKS
							OVERALL HEIGHT	TRUNK DIAMETER	CROWN SPREAD								
C04/637	T3061	19	*Dimocarpus longan*	龍眼	DLO	LCSD	5	0.26	3	Good	Fair	Med		Low	Fell	A, E, I, J	1. Fruit tree will require intensive pest control during flowering and fruiting period. 2. Fruit tree will attract picking fruit by people that will cause safety problem. 3. Not Cost Effective as per ETWBTCW 3/2006, 17(c)
C04/637	T3062	20	*Clausena lansium*	黃皮	DLO	LCSD	3	0.16	3	Good	Good	Med		Med	Retain	-	Fruit tree
C04/637	T3076	21	*Dimocarpus longan*	龍眼	DLO	LCSD	5	0.19	3	Fair	Good	Med		Low	Fell	A, E, I, J	1. Fruit tree will require intensive pest control during flowering and fruiting period. 2. Fruit tree will attract picking fruit by people that will cause safety problem. 3. Not Cost Effective as per ETWBTCW 3/2006, 17(c)
C04/637	T3077	22, 23	*Crateva unilocularis*	樹頭菜	DLO	LCSD	6	0.96	3	Fair	Fair	Med	IT	Low	Fell	A, E, I, J	Cavity on trunk low survival rate after transplanting Not Cost Effective as per ETWBTCW 3/2006, 17(c)
C04/637	T3078	24	*Macaranga tanarius*	血桐	DLO	LCSD	3	0.10	3	Fair	Good	Low		High	Fell	A, E, I, J	2 trunks Not Cost Effective as per ETWBTCW 3/2006, 17(c)
C04/637	T3199	25	*Melaleuca quinquenervia*	白千層	DLO	LCSD	8	0.12	2	Good	Good	Med		Low	Fell	A, E, I, J	- low survival rate after transplanting Not Cost Effective as per ETWBTCW 3/2006, 17(c)
C04/637	T3199A	26	*Leucaena leucocephala*	銀合歡	DLO	LCSD	6	0.20	2	Poor	Fair	Low		Low	Fell	A, E, I, J	toppled, undesirable species Not Cost Effective as per ETWBTCW 3/2006, 17(c)
C04/637	T3200	27	*Bauhinia purpurea*	紅花羊蹄甲	DLO	LCSD	5	0.32	5	Poor	Poor	Low		Low	Fell	A, E, I, J	decayed trunk low survival rate after transplanting Not Cost Effective as per ETWBTCW 3/2006, 17(c)
C04/637	T3601	35	*Leucaena leucocephala*	銀合歡	DLO	LCSD	6	0.19	4	Fair	Fair	Low		Low	Fell	A, E, I, J	Undesirable species Not Cost Effective as per ETWBTCW 3/2006, 17(c)
C04/637	T3602	36	*Bauhinia purpurea*	紅花羊蹄甲	DLO	LCSD	6	0.28	3	Fair	Fair	Med		Low	Fell	A, E, I, J	2 trunks, leaning trunk low survival rate after transplanting Not Cost Effective as per ETWBTCW 3/2006, 17(c)
C04/637	T3604	37	*Bauhinia purpurea*	紅花羊蹄甲	DLO	LCSD	6	0.20	3	Fair	Fair	Med		Low	Fell	A, E, I, J	- low survival rate after transplanting Not Cost Effective as per ETWBTCW 3/2006, 17(c)
C04/637	T3605	38	*Bauhinia purpurea*	紅花羊蹄甲	DLO	LCSD	6	0.11	4	Fair	Fair	Med		Med	Fell	A, E, I, J	Not Cost Effective as per ETWBTCW 3/2006, 17(c)
C04/637	T3606	39	*Bauhinia purpurea*	紅花羊蹄甲	DLO	LCSD	6	0.19	3	Fair	Fair	Med		Med	Fell	A, E, I, J	Not Cost Effective as per ETWBTCW 3/2006, 17(c)
C04/637	T3607	40	*Bauhinia purpurea*	紅花羊蹄甲	DLO	LCSD	6	0.15	3	Poor	Fair	Low		Med	Fell	A, E, I, J, M	leading shoot dieback Not Cost Effective as per ETWBTCW 3/2006, 17(c)
C04/637	T3608	41	*Bauhinia purpurea*	紅花羊蹄甲	DLO	LCSD	6	0.28	4	Fair	Fair	Med		Low	Fell	A, E, I, J	leaning trunk, leading shoot broken low survival rate after transplanting Not Cost Effective as per ETWBTCW 3/2006, 17(c)
C04/637	T3609	42	*Bauhinia purpurea*	紅花羊蹄甲	DLO	LCSD	4	0.15	3	Fair	Fair	Med		Low	Fell	A, E, I, J	leaning trunk low survival rate after transplanting Not Cost Effective as per ETWBTCW 3/2006, 17(c)
C04/637	T3609A	41	*Bauhinia purpurea*	紅花羊蹄甲	DLO	LCSD	4	0.10	3	Fair	Fair	Low		High	Transplant	A, E, I, J	leaning trunk
C04/637	T3610	43	*Melaleuca quinquenervia*	白千層	DLO	LCSD	8	0.20	3	Fair	Fair	Med		Low	Fell	A, E, I, J	- low survival rate after transplanting Not Cost Effective as per ETWBTCW 3/2006, 17(c)
C04/637	T3611	44	*Ficus hispida*	對葉榕	DLO	LCSD	5	0.16	3	Good	Good	Low		Low	Fell	A, E, I, J	- low survival rate after transplanting Not Cost Effective as per ETWBTCW 3/2006, 17(c)
C04/637	T3612	45	*Celtis sinensis*	朴樹	DLO	LCSD	3	0.10	3	Fair	Good	Low		High	Fell	A, E, I, J	Not Cost Effective as per ETWBTCW 3/2006, 17(c)

EXPRESS RAIL LINK
CONSULTANCY AGREEMENT NO. C8001 - TREE TRANSPLANTING / FELLING
TLP-7: WORKS IN YUEN LONG DISTRICT - REMAINDER
Part 1 - Existing Tree Assessment Schedule for LCSD

SURVEY SHEET No. C8001/T/XRL/URB/	TREE No.	PHOTO No.	BOTANICAL NAME	CHINESE COMMON NAME	MAINTENANCE DEPARTMENT	DEPARTMENT TO ADVISE LandsD (ArchSD, AFCD, LCSD, HyD, HD)	SIZE (m)			FORM (Good/Fair/Poor)	HEALTH (Good/Fair/Poor)	AMENITY VALUE (High/Med/Low)	Old & Valuable Tree or Important Tree (OVT/IT)	SURVIVAL RATE AFTER TRANSPLANTING (High/Med/Low)	RECOMMENDATION	JUSTIFICATION	REMARKS
							OVERALL HEIGHT	TRUNK DIAMETER	CROWN SPREAD								
C04/637	T3613	46	*Leucaena leucocephala*	銀合歡	DLO	LCSD	9	0.13	4	Fair	Good	Low		Low	Fell	A, E, I, J	Undesirable species Not Cost Effective as per ETWBTCW 3/2006, 17(c)
C04/637	T3614	47	*Leucaena leucocephala*	銀合歡	DLO	LCSD	8	0.10	4	Fair	Fair	Low		Low	Fell	A, E, I, J	Undesirable species Not Cost Effective as per ETWBTCW 3/2006, 17(c)
C04/637	T3615	48	*Bauhinia variegata*	宮粉羊蹄甲	DLO	LCSD	4	0.15	6	Fair	Fair	Med		Med	Fell	A, E, I, J	Not Cost Effective as per ETWBTCW 3/2006, 17(c)
C04/637	T3616	49	*Leucaena leucocephala*	銀合歡	DLO	LCSD	6	0.20	4	Poor	Fair	Low		Low	Fell	A, E, I, J	leaning trunk, undesirable species Not Cost Effective as per ETWBTCW 3/2006, 17(c)
C04/637	T3617	50	*Melaleuca quinquenervia*	白千層	DLO	LCSD	8	0.13	3	Good	Good	Med		Med	Fell	A, E, I, J	Not Cost Effective as per ETWBTCW 3/2006, 17(c)
C04/637	T3618	51	*Albizia lebbeck*	大葉合歡	DLO	LCSD	10	0.40	10	Good	Good	Med		Med	Fell	A, E, I, J	Not Cost Effective as per ETWBTCW 3/2006, 17(c)
C04/637	T3620	53	*Leucaena leucocephala*	銀合歡	DLO	LCSD	7	0.21	5	Fair	Good	Low		Low	Fell	A, E, I, J	Undesirable species Not Cost Effective as per ETWBTCW 3/2006, 17(c)
C04/637	T3621	52	*Leucaena leucocephala*	銀合歡	DLO	LCSD	7	0.10	6	Fair	Fair	Low		Low	Fell	A, E, I, J	Undesirable species Not Cost Effective as per ETWBTCW 3/2006, 17(c)
C04/637	T3622	54	*Leucaena leucocephala*	銀合歡	DLO	LCSD	7	0.10	4	Fair	Fair	Low		Low	Fell	A, E, I, J	Undesirable species Not Cost Effective as per ETWBTCW 3/2006, 17(c)
C04/637	T3622A	55	*Leucaena leucocephala*	銀合歡	DLO	LCSD	7	0.10	4	Fair	Fair	Low		Low	Fell	A, E, I, J	Undesirable species Not Cost Effective as per ETWBTCW 3/2006, 17(c)
C04/637	T3623	56	*Leucaena leucocephala*	銀合歡	DLO	LCSD	7	0.10	4	Fair	Fair	Low		Low	Fell	A, E, I, J	Undesirable species Not Cost Effective as per ETWBTCW 3/2006, 17(c)
C04/637	T3623A	57	*Leucaena leucocephala*	銀合歡	DLO	LCSD	7	0.10	3	Fair	Fair	Low		Low	Fell	A, E, I, J	2 trunks, undesirable species Not Cost Effective as per ETWBTCW 3/2006, 17(c)
C04/637	T3623B	58	*Leucaena leucocephala*	銀合歡	DLO	LCSD	7	0.12	3	Fair	Fair	Low		Low	Fell	A, E, I, J	Undesirable species Not Cost Effective as per ETWBTCW 3/2006, 17(c)
C04/637	T3623C	59	*Leucaena leucocephala*	銀合歡	DLO	LCSD	7	0.12	3	Fair	Fair	Low		Low	Fell	A, E, I, J	Undesirable species Not Cost Effective as per ETWBTCW 3/2006, 17(c)
C04/637	T3624	60	*Leucaena leucocephala*	銀合歡	DLO	LCSD	8	0.14	3	Fair	Fair	Low		Low	Fell	A, E, I, J	2 trunks, undesirable species Not Cost Effective as per ETWBTCW 3/2006, 17(c)
C04/637	T3625	61	*Leucaena leucocephala*	銀合歡	DLO	LCSD	6	0.10	3	Fair	Fair	Low		Low	Fell	A, E, I, J	Undesirable species Not Cost Effective as per ETWBTCW 3/2006, 17(c)
C04/637	T3626	62	*Leucaena leucocephala*	銀合歡	DLO	LCSD	7	0.10	4	Fair	Fair	Low		Low	Fell	A, E, I, J	Undesirable species Not Cost Effective as per ETWBTCW 3/2006, 17(c)
C04/637	T3626A	63	*Leucaena leucocephala*	銀合歡	DLO	LCSD	5	0.12	3	Fair	Fair	Low		Low	Fell	A, E, I, J	Undesirable species Not Cost Effective as per ETWBTCW 3/2006, 17(c)
C04/637	T3626B	64	*Leucaena leucocephala*	銀合歡	DLO	LCSD	7	0.12	3	Fair	Fair	Low		Low	Fell	A, E, I, J	Undesirable species Not Cost Effective as per ETWBTCW 3/2006, 17(c)
C04/637	T3626C	65	*Delonix regia*	鳳凰木	DLO	LCSD	7	0.19	5	Poor	Fair	Low		Med	Fell	A, E, I, J	Not Cost Effective as per ETWBTCW 3/2006, 17(c)
C04/637	T3627	66	*Leucaena leucocephala*	銀合歡	DLO	LCSD	7	0.10	3	Poor	Fair	Low		Low	Fell	A, E, I, J	leaning trunk, undesirable species Not Cost Effective as per ETWBTCW 3/2006, 17(c)
C04/643	U0020	29	*Ficus variegata var. chlorocarpa*	青果榕	DLO	LCSD	6	0.30	6	Fair	Fair	Low		Low	Fell	B, E	Leading shoot die-back, rotting trunk base, on slope - rootbal creation impractical, climber observed low survival rate after transplanting Not Cost Effective as per ETWBTCW 3/2006, 17(c)
C04/643	U0021	31, 32	*Ficus variegata var. chlorocarpa*	青果榕	DLO	LCSD	5	0.26	4	Fair	Fair	Low		Low	Fell	B, E	Twin trunk, on slope - rootbal creation impractical low survival rate after transplanting Not Cost Effective as per ETWBTCW 3/2006, 17(c)
C04/643	U0022	33, 34	*Bauhinia blakeana*	洋紫荊	DLO	LCSD	6	0.17	5	Fair	Fair	Low		Med	Transplant	B, E	Tree is in Conservation Area
C04/776	U0122	92	*Leucaena leucocephala*	銀合歡	WSD	LCSD	7	0.14	3	Fair	Fair	Low		Low	Fell	B, E	on slope - rootbal creation impractical, undesirable species Not Cost Effective as per ETWBTCW 3/2006, 17(c)
C04/776	U0155	118	*Leucaena leucocephala*	銀合歡	WSD	LCSD	22	0.29	8	Fair	Fair	Low		Low	Fell	B, E	on slope - rootbal creation impractical, undesirable species Not Cost Effective as per ETWBTCW 3/2006, 17(c)

EXPRESS RAIL LINK
CONSULTANCY AGREEMENT NO. C8001 - TREE TRANSPLANTING / FELLING
TLP-7: WORKS IN YUEN LONG DISTRICT - REMAINDER
Part 1 - Existing Tree Assessment Schedule for LCSD

SURVEY SHEET No. C8001/T/XRL/URB/	TREE No.	PHOTO No.	BOTANICAL NAME	CHINESE COMMON NAME	MAINTENANCE DEPARTMENT	DEPARTMENT TO ADVISE LandsD (ArchSD, AFCD, LCSD, HyD, HD)	SIZE (m)			FORM (Good/Fair/Poor)	HEALTH (Good/Fair/Poor)	AMENITY VALUE (High/Med/Low)	Old & Valuable Tree or Important Tree (OVT/IT)	SURVIVAL RATE AFTER TRANSPLANTING (High/Med/Low)	RECOMMENDATION	JUSTIFICATION	REMARKS
							OVERALL HEIGHT	TRUNK DIAMETER	CROWN SPREAD								
C04/776	U0156	119	*Leucaena leucocephala*	銀合歡	WSD	LCSD	6	0.14	2	Fair	Fair	Low		Low	Fell	B, E	on slope - rootbal creation impractical, undesirable species Not Cost Effective as per ETWBTCW 3/2006, 17(c)
C04/776	U0157	119	*Leucaena leucocephala*	銀合歡	WSD	LCSD	7	0.15	4	Fair	Fair	Low		Low	Fell	B, E	on slope - rootbal creation impractical, undesirable species Not Cost Effective as per ETWBTCW 3/2006, 17(c)
C04/776	U0158	120	*Leucaena leucocephala*	銀合歡	WSD	LCSD	11	0.14	2	Fair	Fair	Low		Low	Fell	B, E	on slope - rootbal creation impractical, undesirable species Not Cost Effective as per ETWBTCW 3/2006, 17(c)
C04/776	U0159	121	*Ficus hispida*	對葉榕	WSD	LCSD	7	0.15	5	Good	Good	Med		Low	Fell	B, E	on slope - rootbal creation impractical low survival rate after transplanting Not Cost Effective as per ETWBTCW 3/2006, 17(c)
C04/776	U0160	122, 123	*Ficus microcarpa*	細葉榕	WSD	LCSD	5	0.11	3	Good	Good	Med		Low	Fell	B, E	on slope - rootbal creation impractical low survival rate after transplanting Not Cost Effective as per ETWBTCW 3/2006, 17(c)
C04/776	U0161	122, 123	*Leucaena leucocephala*	銀合歡	WSD	LCSD	4	0.10	1	Poor	Fair	Low		Low	Fell	B, E	on slope - rootbal creation impractical, undesirable species Not Cost Effective as per ETWBTCW 3/2006, 17(c)
C04/776	U0162	124	*Leucaena leucocephala*	銀合歡	WSD	LCSD	9	0.12	2	Fair	Fair	Low		Low	Fell	B, E	on slope - rootbal creation impractical, undesirable species Not Cost Effective as per ETWBTCW 3/2006, 17(c)
C04/776	U0171	130	*Leucaena leucocephala*	銀合歡	WSD	LCSD	10	0.17	3	Fair	Fair	Low		Low	Fell	B, E	on slope - rootbal creation impractical, undesirable species Not Cost Effective as per ETWBTCW 3/2006, 17(c)
C04/776	U0171A	129	*Leucaena leucocephala*	銀合歡	WSD	LCSD	7	0.17	4	Fair	Fair	Low		Low	Fell	B, E	on slope - rootbal creation impractical, undesirable species Not Cost Effective as per ETWBTCW 3/2006, 17(c)
C04/776	U0172	131, 132	*Macaranga tanarius*	血桐	WSD	LCSD	5	0.17	3	Poor	Fair	Low		Low	Fell	B, E	Leaning trunk, on slope - rootbal creation impractical low survival rate after transplanting Not Cost Effective as per ETWBTCW 3/2006, 17(c)
C04/776	U0173	133	*Leucaena leucocephala*	銀合歡	WSD	LCSD	7	0.15	4	Fair	Fair	Low		Low	Fell	B, E	on slope - rootbal creation impractical, undesirable species Not Cost Effective as per ETWBTCW 3/2006, 17(c)
C04/776	U0187	143	*Leucaena leucocephala*	銀合歡	WSD	LCSD	10	0.20	5	Fair	Fair	Low		Low	Fell	B, E	on slope - rootbal creation impractical, undesirable species Not Cost Effective as per ETWBTCW 3/2006, 17(c)
C04/776	U0188	144	*Leucaena leucocephala*	銀合歡	WSD	LCSD	8	0.14	4	Fair	Fair	Low		Low	Fell	B, E	on slope - rootbal creation impractical, undesirable species Not Cost Effective as per ETWBTCW 3/2006, 17(c)
C04/776	U0189	145	*Leucaena leucocephala*	銀合歡	WSD	LCSD	8	0.11	4	Poor	Fair	Low		Low	Fell	B, E	on slope - rootbal creation impractical, undesirable species Not Cost Effective as per ETWBTCW 3/2006, 17(c)
C04/776	U0190	146	*Leucaena leucocephala*	銀合歡	WSD	LCSD	10	0.13	7	Poor	Fair	Low		Low	Fell	B, E	on slope - rootbal creation impractical, undesirable species Not Cost Effective as per ETWBTCW 3/2006, 17(c)
C04/776	U0191	147	*Leucaena leucocephala*	銀合歡	WSD	LCSD	9	0.17	5	Fair	Fair	Low		Low	Fell	B, E	on slope - rootbal creation impractical, undesirable species Not Cost Effective as per ETWBTCW 3/2006, 17(c)
C04/776	U0192	147	*Leucaena leucocephala*	銀合歡	WSD	LCSD	9	0.13	5	Fair	Fair	Low		Low	Fell	B, E	on slope - rootbal creation impractical, undesirable species Not Cost Effective as per ETWBTCW 3/2006, 17(c)
C04/776	U0193	147	*Leucaena leucocephala*	銀合歡	WSD	LCSD	7	0.12	5	Fair	Fair	Low		Low	Fell	B, E	on slope - rootbal creation impractical, undesirable species Not Cost Effective as per ETWBTCW 3/2006, 17(c)

EXPRESS RAIL LINK
CONSULTANCY AGREEMENT NO. C8001 - TREE TRANSPLANTING / FELLING
TLP-7: WORKS IN YUEN LONG DISTRICT - REMAINDER
Part 1 - Existing Tree Assessment Schedule for LCSD

SURVEY SHEET No. C8001/T/XRL/URB/	TREE No.	PHOTO No.	BOTANICAL NAME	CHINESE COMMON NAME	MAINTENANCE DEPARTMENT	DEPARTMENT TO ADVISE LandsD (ArchSD, AFCD, LCSD, HyD, HD)	SIZE (m)			FORM (Good/Fair/Poor)	HEALTH (Good/Fair/Poor)	AMENITY VALUE (High/Med/Low)	Old & Valuable Tree or Important Tree (OVT/IT)	SURVIVAL RATE AFTER TRANSPLANTING (High/Med/Low)	RECOMMENDATION	JUSTIFICATION	REMARKS
							OVERALL HEIGHT	TRUNK DIAMETER	CROWN SPREAD								
C04/776	U0194	148	*Leucaena leucocephala*	銀合歡	WSD	LCSD	5	0.14	3	Fair	Fair	Low		Low	Fell	B, E	on slope - rootbal creation impractical, undesirable species Not Cost Effective as per ETWBTCW 3/2006, 17(c)
C04/776	U0197	150	*Leucaena leucocephala*	銀合歡	WSD	LCSD	10	0.16	5	Fair	Fair	Low		Low	Fell	B, E	on slope - rootbal creation impractical, undesirable species Not Cost Effective as per ETWBTCW 3/2006, 17(c)
C04/776	U0198	150	*Leucaena leucocephala*	銀合歡	WSD	LCSD	7	0.10	3	Fair	Fair	Low		Low	Fell	B, E	on slope - rootbal creation impractical, undesirable species Not Cost Effective as per ETWBTCW 3/2006, 17(c)
C04/776	U0199	150	*Leucaena leucocephala*	銀合歡	WSD	LCSD	7	0.13	4	Fair	Fair	Low		Low	Fell	B, E	on slope - rootbal creation impractical, undesirable species Not Cost Effective as per ETWBTCW 3/2006, 17(c)
C04/776	U0200	151	*Leucaena leucocephala*	銀合歡	WSD	LCSD	10	0.19	7	Fair	Fair	Low		Low	Fell	B, E	on slope - rootbal creation impractical, undesirable species Not Cost Effective as per ETWBTCW 3/2006, 17(c)
C04/776	U0201	152	*Acacia confusa*	台灣相思	WSD	LCSD	12	0.20	7	Fair	Fair	Med		Low	Fell	B, E	1.Rope embedded in trunk 2.Low survival rate after transplanting Not Cost Effective as per ETWBTCW 3/2006, 17(c)
C04/776	U0205	154	*Acacia mangium*	大葉相思	WSD	LCSD	12	0.22	7	Good	Fair	Med		Low	Fell	B, E, M	1.Die-back branches 2.on slope - rootbal creation impractical 3.Low survival rate after transplanting Not Cost Effective as per ETWBTCW 3/2006, 17(c)
C04/776	U0206	155	*Macaranga tanarius*	血桐	WSD	LCSD	8	0.14	6	Poor	Fair	Low		Low	Fell	B, E	Trifurcating trunk, on slope - rootbal creation impractical low survival rate after transplanting
C04/776	U0207	156, 157	*Acacia mangium*	大葉相思	WSD	LCSD	10	0.13	3	Fair	Fair	Low		Low	Fell	B, E	1.on slope - rootbal creation impractical 2.Low survival rate after transplanting Not Cost Effective as per ETWBTCW 3/2006, 17(c)
C04/776	U0208	157, 159	*Acacia mangium*	大葉相思	WSD	LCSD	10	0.16	3	Fair	Fair	Low		Low	Fell	B, E	1.on slope - rootbal creation impractical 2.Low survival rate after transplanting Not Cost Effective as per ETWBTCW 3/2006, 17(c)
C04/776	U0209	158, 159	*Acacia mangium*	大葉相思	WSD	LCSD	11	0.16	4	Fair	Fair	Low		Low	Fell	B, E	1.on slope - rootbal creation impractical 2.Low survival rate after transplanting Not Cost Effective as per ETWBTCW 3/2006, 17(c)
C04/776	U0210	160, 161	*Acacia mangium*	大葉相思	WSD	LCSD	14	0.28	5	Good	Fair	Med		Low	Fell	B, E	1.on slope - rootbal creation impractical 2.Low survival rate after transplanting Not Cost Effective as per ETWBTCW 3/2006, 17(c)
C04/776	U0211	162, 163	*Acacia confusa*	台灣相思	WSD	LCSD	8	0.12	3	Fair	Fair	Low		Low	Fell	B, E	1.on slope - rootbal creation impractical 2.Low survival rate after transplanting Not Cost Effective as per ETWBTCW 3/2006, 17(c)
C04/776	U0212	164	*Leucaena leucocephala*	銀合歡	WSD	LCSD	9	0.15	2	Fair	Fair	Low		High	Fell	B, E	on slope - rootbal creation impractical, undesirable species Not Cost Effective as per ETWBTCW 3/2006, 17(c)
C04/776	U0213	165	*Acacia mangium*	大葉相思	WSD	LCSD	16	0.25	4	Fair	Fair	Med		Low	Fell	B, E	1.on slope - rootbal creation impractical 2.Low survival rate after transplanting Not Cost Effective as per ETWBTCW 3/2006, 17(c)
C04/776	U0215	167	*Acacia mangium*	大葉相思	WSD	LCSD	15	0.20	4	Fair	Fair	Med		Low	Fell	B, E	1.on slope - rootbal creation impractical 2.Low survival rate after transplanting Not Cost Effective as per ETWBTCW 3/2006, 17(c)
C04/776	U0217	169	*Acacia mangium*	大葉相思	WSD	LCSD	15	0.32	7	Fair	Fair	Med		Low	Fell	B, E	1.on slope - rootbal creation impractical 2.Low survival rate after transplanting Not Cost Effective as per ETWBTCW 3/2006, 17(c)

EXPRESS RAIL LINK
CONSULTANCY AGREEMENT NO. C8001 - TREE TRANSPLANTING / FELLING
TLP-7: WORKS IN YUEN LONG DISTRICT - REMAINDER
Part 1 - Existing Tree Assessment Schedule for LCSD

SURVEY SHEET No. C8001/T/XRL/URB/	TREE No.	PHOTO No.	BOTANICAL NAME	CHINESE COMMON NAME	MAINTENANCE DEPARTMENT	DEPARTMENT TO ADVISE LandsD (ArchSD, AFCD, LCSD, HyD, HD)	SIZE (m)			FORM (Good/Fair/Poor)	HEALTH (Good/Fair/Poor)	AMENITY VALUE (High/Med/Low)	Old & Valuable Tree or Important Tree (OVT/IT)	SURVIVAL RATE AFTER TRANSPLANTING (High/Med/Low)	RECOMMENDATION	JUSTIFICATION	REMARKS
							OVERALL HEIGHT	TRUNK DIAMETER	CROWN SPREAD								
C04/776	U0218	170	*Acacia mangium*	大葉相思	WSD	LCSD	14	0.18	4	Fair	Fair	Med		Low	Fell	B, E	1.on slope - rootbal creation impractical 2.Low survival rate after transplanting Not Cost Effective as per ETWBTCW 3/2006, 17(c)
C04/776	U0236	188	*Macaranga tanarius*	血桐	WSD	LCSD	5	0.22	6	Fair	Fair	Med		Med	Fell	B, E	on slope - rootbal creation impractical Not Cost Effective as per ETWBTCW 3/2006, 17(c)
C04/776	U0247	200	*Ligustrum sinense*	山指甲	WSD	LCSD	4	0.12	5	Fair	Fair	Low		Low	Fell	B, E	Bifurcating trunk, on slope - rootbal creation impractical low survival rate after transplanting
C04/776	U0252	205	*Leucaena leucocephala*	銀合歡	WSD	LCSD	9	0.14	5	Poor	Poor	Low		Low	Fell	B, E	Few leaves observed, on slope - rootbal creation impractical, undesirable species Not Cost Effective as per ETWBTCW 3/2006, 17(c)
C04/776	U0253	206	*Ficus hispida*	對葉榕	WSD	LCSD	3	0.13	2	Poor	Fair	Low		Med	Fell	B, E	on slope - rootbal creation impractical Not Cost Effective as per ETWBTCW 3/2006, 17(c)
C04/776	U0254	207	*Ficus microcarpa*	細葉榕	WSD	LCSD	10	0.12	3	Poor	Fair	Low		Low	Fell	B, E	Bending trunk low survival rate after transplanting Not Cost Effective as per ETWBTCW 3/2006, 17(c)
C04/776	U0255	208	*Acacia confusa*	台灣相思	WSD	LCSD	6	0.19	7	Fair	Fair	Med		Low	Retain	-	Climber growing through trunk, on slope
C04/776	U0257	209	*Acacia confusa*	台灣相思	WSD	LCSD	9	0.12	6	Fair	Fair	Low		Low	Retain	-	Leaning trunk, on slope
C04/776	U0258	210	*Acacia confusa*	台灣相思	WSD	LCSD	9	0.14	5	Fair	Fair	Low		Low	Retain	-	Wound found on baranches, rope embedded on trunk, on slope
C04/776	U0263	211	*Ficus microcarpa*	細葉榕	WSD	LCSD	8	0.22	5	Fair	Fair	Low		Low	Retain	-	Unbalanced crown, on slope
C04/776	U0264	212	*Ficus microcarpa*	細葉榕	WSD	LCSD	7	0.10	5	Fair	Fair	Low		Low	Retain	-	Unbalanced crown, on slope
C04/776	U0269	213	*Leucaena leucocephala*	銀合歡	WSD	LCSD	8	0.10	3	Fair	Fair	Low		High	Retain	-	Unbalanced crown, on slope, undesirable species
C04/776	U0273	214	*Acacia mangium*	大葉相思	WSD	LCSD	5	0.11	3	Fair	Fair	Low		Low	Retain	-	On slope
C04/776	U0274	215	*Acacia mangium*	大葉相思	WSD	LCSD	7	0.25	4	Good	Good	Med		Low	Retain	-	On slope
C04/776	U0275	216	*Acacia mangium*	大葉相思	WSD	LCSD	8	0.21	4	Good	Good	Med		Low	Retain	-	On slope
C04/776	U0279	217	*Leucaena leucocephala*	銀合歡	WSD	LCSD	7	0.25	4	Fair	Fair	Low		Low	Fell	B, E	on slope - rootbal creation impractical, undesirable species Not Cost Effective as per ETWBTCW 3/2006, 17(c)
C04/776	U0280	218	*Leucaena leucocephala*	銀合歡	WSD	LCSD	7	0.16	3	Fair	Fair	Low		Low	Fell	B, E	on slope - rootbal creation impractical, undesirable species Not Cost Effective as per ETWBTCW 3/2006, 17(c)
C04/776	U0281	218	*Leucaena leucocephala*	銀合歡	WSD	LCSD	8	0.17	4	Fair	Fair	Low		Low	Fell	B, E	on slope - rootbal creation impractical, undesirable species Not Cost Effective as per ETWBTCW 3/2006, 17(c)
C04/776	U0282	219	*Leucaena leucocephala*	銀合歡	WSD	LCSD	8	0.25	4	Fair	Fair	Low		Low	Fell	B, E	on slope - rootbal creation impractical, undesirable species Not Cost Effective as per ETWBTCW 3/2006, 17(c)
C04/776	U0283	220	*Celtis sinensis*	朴樹	WSD	LCSD	3	0.13	1	Good	Good	Med		Low	Fell	B, E	on slope - rootbal creation impractical low survival rate after transplanting Not Cost Effective as per ETWBTCW 3/2006, 17(c)
C04/776	U0284	221	*Leucaena leucocephala*	銀合歡	WSD	LCSD	8	0.23	5	Poor	Fair	Low		Low	Fell	B, E	on slope - rootbal creation impractical, undesirable species Not Cost Effective as per ETWBTCW 3/2006, 17(c)
C04/777	U0001	1	*Leucaena leucocephala*	銀合歡	WSD	LCSD	10	0.20	5	Fair	Fair	Low		Low	Fell	B, C, E	Undesirable species Not Cost Effective as per ETWBTCW 3/2006, 17(c)
C04/777	U0002	1	*Acacia confusa*	台灣相思	WSD	LCSD	5	0.10	4	Fair	Fair	Low		Low	Fell	B, C, E	1.Wound on Trunk 2.Low survival rate after transplanting Not Cost Effective as per ETWBTCW 3/2006, 17(c)
C04/777	U0003	1	*Leucaena leucocephala*	銀合歡	WSD	LCSD	7	0.16	5	Fair	Fair	Low		Low	Fell	B, C, E	Undesirable species Not Cost Effective as per ETWBTCW 3/2006, 17(c)
C04/777	U0004	2	*Leucaena leucocephala*	銀合歡	WSD	LCSD	6	0.12	12	Fair	Fair	Low		Low	Fell	B, C, E	Up-rooted, undesirable species Not Cost Effective as per ETWBTCW 3/2006, 17(c)

EXPRESS RAIL LINK
CONSULTANCY AGREEMENT NO. C8001 - TREE TRANSPLANTING / FELLING
TLP-7: WORKS IN YUEN LONG DISTRICT - REMAINDER
Part 1 - Existing Tree Assessment Schedule for LCSD

SURVEY SHEET No. C8001/T/XRL/URB/	TREE No.	PHOTO No.	BOTANICAL NAME	CHINESE COMMON NAME	MAINTENANCE DEPARTMENT	DEPARTMENT TO ADVISE LandsD (ArchSD, AFCD, LCSD, HyD, HD)	SIZE (m)			FORM (Good/Fair/Poor)	HEALTH (Good/Fair/Poor)	AMENITY VALUE (High/Med/Low)	Old & Valuable Tree or Important Tree (OVT/IT)	SURVIVAL RATE AFTER TRANSPLANTING (High/Med/Low)	RECOMMENDATION	JUSTIFICATION	REMARKS
							OVERALL HEIGHT	TRUNK DIAMETER	CROWN SPREAD								
C04/777	U0005	2	*Syzygium cumini*	海南蒲桃	WSD	LCSD	7	0.13	13	Fair	Fair	Med		Med	Fell	B, C, E	1.Wound on trunk 2. Bending trunk 3. Not Cost Effective as per ETWBTCW 3/2006, 17(
C04/777	U0006	3	*Leucaena leucocephala*	銀合歡	WSD	LCSD	10	0.11	12	Fair	Fair	Low		Med	Fell	B, C, E	Undesirable species Not Cost Effective as per ETWBTCW 3/2006, 17(c)
C04/777	U0007	3	*Leucaena leucocephala*	銀合歡	WSD	LCSD	10	0.09	7	Fair	Fair	Low		Med	Fell	B, C, E	Undesirable species Not Cost Effective as per ETWBTCW 3/2006, 17(c)
C04/777	U0008	4	*Acacia confusa*	台灣相思	WSD	LCSD	5	0.11	3	Fair	Fair	Low		Low	Fell	B, C, E	Low survival rate after transplanting Not Cost Effective as per ETWBTCW 3/2006, 17(c)
C04/777	U0009	5	*Leucaena leucocephala*	銀合歡	WSD	LCSD	12	0.16	4	Fair	Poor	Low		Low	Fell	B, C, E	Undesirable species Not Cost Effective as per ETWBTCW 3/2006, 17(c)
C04/777	U0010	6	*Leucaena leucocephala*	銀合歡	WSD	LCSD	10	0.17	5	Fair	Poor	Low		Low	Fell	B, C, E	Up-rooted, leaning, undesirable species Not Cost Effective as per ETWBTCW 3/2006, 17(c)
C04/777	U0011	8	*Acacia confusa*	台灣相思	WSD	LCSD	8	0.10	4	Fair	Fair	Low		Low	Fell	B, C, E	Low survival rate after transplanting Not Cost Effective as per ETWBTCW 3/2006, 17(c)
C04/777	U0012	8	*Acacia confusa*	台灣相思	WSD	LCSD	5	0.11	3	Fair	Fair	Low		Low	Fell	B, C, E	Low survival rate after transplanting Not Cost Effective as per ETWBTCW 3/2006, 17(c)
C04/777	U0013	7	*Acacia confusa*	台灣相思	WSD	LCSD	7	0.11	4	Fair	Fair	Low		Low	Fell	B, C, E	Low survival rate after transplanting Not Cost Effective as per ETWBTCW 3/2006, 17(c)
C04/777	U0014	9	*Acacia confusa*	台灣相思	WSD	LCSD	8	0.12	5	Fair	Fair	Low		Low	Fell	B, C, E	Low survival rate after transplanting Not Cost Effective as per ETWBTCW 3/2006, 17(c)
C04/777	U0015	9	*Acacia confusa*	台灣相思	WSD	LCSD	7	0.10	5	Fair	Fair	Low		Low	Fell	B, C, E	1.Bifurcating and bending trunk 2.Low survival rate after transplanting Not Cost Effective as per ETWBTCW 3/2006, 17(c)
C04/777	U0016	10	*Leucaena leucocephala*	銀合歡	WSD	LCSD	8	0.13	4	Fair	Poor	Low		Low	Fell	B, C, E	Undesirable species Not Cost Effective as per ETWBTCW 3/2006, 17(c)
C04/777	U0017	11	*Leucaena leucocephala*	銀合歡	WSD	LCSD	12	0.21	7	Fair	Poor	Low		Low	Fell	B, C, E	Undesirable species Not Cost Effective as per ETWBTCW 3/2006, 17(c)
C04/777	U0018	12	*Acacia confusa*	台灣相思	WSD	LCSD	10	0.19	6	Fair	Fair	Med		Low	Fell	B, C, E	1. Exudation of sap observed 2.Low survival rate after transplanting Not Cost Effective as per ETWBTCW 3/2006, 17(c)
C04/777	U0019	13	*Acacia confusa*	台灣相思	WSD	LCSD	8	0.14	5	Fair	Fair	Low		Low	Fell	B, C, E	Low survival rate after transplanting Not Cost Effective as per ETWBTCW 3/2006, 17(c)
C04/777	U0020	14	*Acacia confusa*	台灣相思	WSD	LCSD	15	0.19	10	Fair	Fair	Med		Low	Fell	B, C, E	Low survival rate after transplanting Not Cost Effective as per ETWBTCW 3/2006, 17(c)
C04/777	U0021	15	*Acacia confusa*	台灣相思	WSD	LCSD	6	0.10	4	Fair	Fair	Low		Low	Fell	B, C, E	1.Diseased tree 2.Low survival rate after transplanting Not Cost Effective as per ETWBTCW 3/2006, 17(c)
C04/777	U0022	16	*Acacia confusa*	台灣相思	WSD	LCSD	8	0.14	8	Fair	Fair	Low		Low	Fell	B, C, E	Low survival rate after transplanting Not Cost Effective as per ETWBTCW 3/2006, 17(c)
C04/777	U0023	17, 18	*Leucaena leucocephala*	銀合歡	WSD	LCSD	13	0.20	12	Fair	Fair	Low		Low	Fell	B, C, E	Up-rooted, undesirable species Not Cost Effective as per ETWBTCW 3/2006, 17(c)
C04/777	U0024	18, 19	*Acacia confusa*	台灣相思	WSD	LCSD	5	0.14	4	Fair	Fair	Low		Low	Fell	B, C, E	1.Trifurcating trunk 2.Low survival rate after transplanting Not Cost Effective as per ETWBTCW 3/2006, 17(c)
C04/777	U0025	20	*Leucaena leucocephala*	銀合歡	WSD	LCSD	8	0.11	9	Fair	Fair	Low		Low	Fell	B, C, E	Undesirable species Not Cost Effective as per ETWBTCW 3/2006, 17(c)
C04/777	U0026	20	*Leucaena leucocephala*	銀合歡	WSD	LCSD	7	0.17	5	Fair	Fair	Low		Low	Fell	B, C, E	Undesirable species Not Cost Effective as per ETWBTCW 3/2006, 17(c)
C04/777	U0027	21	*Leucaena leucocephala*	銀合歡	WSD	LCSD	10	0.15	8	Fair	Fair	Low		Low	Fell	B, C, E	Undesirable species Not Cost Effective as per ETWBTCW 3/2006, 17(c)
C04/777	U0028	21, 22	*Leucaena leucocephala*	銀合歡	WSD	LCSD	10	0.19	4	Fair	Fair	Low		Low	Fell	B, C, E	Undesirable species Not Cost Effective as per ETWBTCW 3/2006, 17(c)

EXPRESS RAIL LINK
CONSULTANCY AGREEMENT NO. C8001 - TREE TRANSPLANTING / FELLING
TLP-7: WORKS IN YUEN LONG DISTRICT - REMAINDER
Part 1 - Existing Tree Assessment Schedule for LCSD

SURVEY SHEET No. C8001/T/XRL/URB/	TREE No.	PHOTO No.	BOTANICAL NAME	CHINESE COMMON NAME	MAINTENANCE DEPARTMENT	DEPARTMENT TO ADVISE LandsD (ArchSD, AFCD, LCSD, HyD, HD)	SIZE (m)			FORM (Good/Fair/Poor)	HEALTH (Good/Fair/Poor)	AMENITY VALUE (High/Med/Low)	Old & Valuable Tree or Important Tree (OVT/IT)	SURVIVAL RATE AFTER TRANSPLANTING (High/Med/Low)	RECOMMENDATION	JUSTIFICATION	REMARKS
							OVERALL HEIGHT	TRUNK DIAMETER	CROWN SPREAD								
C04/777	U0029	23	*Acacia confusa*	台灣相思	WSD	LCSD	8	0.17	4	Poor	Fair	Low		Low	Fell	B, C, E	1.Pruned 2.Low survival rate after transplanting Not Cost Effective as per ETWBTCW 3/2006, 17(c)
C04/777	U0030	24	*Leucaena leucocephala*	銀合歡	WSD	LCSD	9	0.26	7	Fair	Fair	Low		High	Fell	B, C, E	Undesirable species Not Cost Effective as per ETWBTCW 3/2006, 17(c)
C04/777	U0031	25	*Leucaena leucocephala*	銀合歡	WSD	LCSD	10	0.12	7	Poor	Fair	Low		Low	Fell	B, C, E	Undesirable species Not Cost Effective as per ETWBTCW 3/2006, 17(c)
C04/777	U0032	26	*Leucaena leucocephala*	銀合歡	WSD	LCSD	7	0.10	4	Fair	Fair	Low		Low	Fell	B, C, E	Undesirable species Not Cost Effective as per ETWBTCW 3/2006, 17(c)
C04/777	U0033	27	*Leucaena leucocephala*	銀合歡	WSD	LCSD	6	0.13	3	Fair	Fair	Low		Low	Fell	B, C, E	Undesirable species Not Cost Effective as per ETWBTCW 3/2006, 17(c)
C04/777	U0034	28	*Leucaena leucocephala*	銀合歡	WSD	LCSD	10	0.09	12	Fair	Fair	Low		Low	Fell	B, C, E	leaning trunk, undesirable species Not Cost Effective as per ETWBTCW 3/2006, 17(c)
C04/777	U0035	29	*Leucaena leucocephala*	銀合歡	WSD	LCSD	10	0.18	4	Fair	Fair	Low		Low	Fell	B, C, E	Undesirable species Not Cost Effective as per ETWBTCW 3/2006, 17(c)
C04/777	U0036	30	*Leucaena leucocephala*	銀合歡	WSD	LCSD	5	0.10	4	Fair	Fair	Low		Low	Fell	B, C, E	Undesirable species Not Cost Effective as per ETWBTCW 3/2006, 17(c)
C04/777	U0037	31	*Leucaena leucocephala*	銀合歡	WSD	LCSD	8	0.12	5	Fair	Fair	Low		Low	Fell	B, C, E	Undesirable species Not Cost Effective as per ETWBTCW 3/2006, 17(c)
C04/777	U0038	32	*Leucaena leucocephala*	銀合歡	WSD	LCSD	8	0.21	7	Fair	Fair	Low		Low	Fell	B, C, E	Undesirable species Not Cost Effective as per ETWBTCW 3/2006, 17(c)
C04/777	U0039	33	*Leucaena leucocephala*	銀合歡	WSD	LCSD	12	0.16	7	Fair	Fair	Low		Low	Fell	B, C, E	Undesirable species Not Cost Effective as per ETWBTCW 3/2006, 17(c)
C04/777	U0040	34, 35	*Leucaena leucocephala*	銀合歡	WSD	LCSD	10	0.10	4	Fair	Fair	Low		Low	Fell	B, C, E	Undesirable species Not Cost Effective as per ETWBTCW 3/2006, 17(c)
C04/777	U0041	34, 35	*Leucaena leucocephala*	銀合歡	WSD	LCSD	8	0.15	7	Fair	Fair	Low		Low	Fell	B, C, E	Undesirable species Not Cost Effective as per ETWBTCW 3/2006, 17(c)
C04/777	U0042	34, 35	*Leucaena leucocephala*	銀合歡	WSD	LCSD	7	0.12	4	Fair	Fair	Low		Low	Fell	B, C, E	Undesirable species Not Cost Effective as per ETWBTCW 3/2006, 17(c)
C04/777	U0043	34, 35	*Leucaena leucocephala*	銀合歡	WSD	LCSD	8	0.15	4	Fair	Fair	Low		Low	Fell	B, C, E	Undesirable species Not Cost Effective as per ETWBTCW 3/2006, 17(c)
C04/777	U0044	34, 35	*Leucaena leucocephala*	銀合歡	WSD	LCSD	7	0.10	6	Fair	Fair	Low		Low	Fell	B, C, E	Undesirable species Not Cost Effective as per ETWBTCW 3/2006, 17(c)
C04/777	U0045	36	*Leucaena leucocephala*	銀合歡	WSD	LCSD	7	0.21	6	Poor	Fair	Low		Low	Fell	B, C, E	Broken branches, undesirable species Not Cost Effective as per ETWBTCW 3/2006, 17(c)
C04/777	U0046	37	*Leucaena leucocephala*	銀合歡	WSD	LCSD	8	0.21	10	Good	Fair	Low		Low	Fell	B, C, E	Undesirable species Not Cost Effective as per ETWBTCW 3/2006, 17(c)
C04/777	U0047	38	*Leucaena leucocephala*	銀合歡	WSD	LCSD	7	0.10	3	Fair	Good	Low		Low	Fell	B, C, E	Climber growing through trunk, undesirable species Not Cost Effective as per ETWBTCW 3/2006, 17(c)
C04/777	U0048	39	*Leucaena leucocephala*	銀合歡	WSD	LCSD	8	0.15	3	Good	Good	Low		Low	Fell	B, C, E	Undesirable species Not Cost Effective as per ETWBTCW 3/2006, 17(c)
C04/777	U0049	40	*Leucaena leucocephala*	銀合歡	WSD	LCSD	9	0.13	6	Fair	Good	Low		Low	Fell	B, C, E	Bending trunk, undesirable species Not Cost Effective as per ETWBTCW 3/2006, 17(c)
C04/777	U0050	41	*Acacia confusa*	台灣相思	WSD	LCSD	5	0.13	4	Fair	Good	Low		Low	Fell	B, C, E	Low survival rate after transplanting Not Cost Effective as per ETWBTCW 3/2006, 17(c)
C04/777	U0051	42	*Lophostemon confertus*	紅膠木	WSD	LCSD	5	0.11	3	Good	Good	Low		Low	Fell	B, C, E	Low survival rate after transplanting Not Cost Effective as per ETWBTCW 3/2006, 17(c)
C04/777	U0052	43	*Leucaena leucocephala*	銀合歡	WSD	LCSD	5	0.14	5	Fair	Fair	Low		Low	Fell	B, C, E	Undesirable species Not Cost Effective as per ETWBTCW 3/2006, 17(c)
C04/777	U0053	44	*Leucaena leucocephala*	銀合歡	WSD	LCSD	7	0.16	4	Fair	Fair	Low		Low	Retain	-	Undesirable species
C04/777	U0054	45	*Leucaena leucocephala*	銀合歡	WSD	LCSD	8	0.11	3	Fair	Fair	Low		Low	Retain	-	Undesirable species
C04/777	U0055	46	*Leucaena leucocephala*	銀合歡	WSD	LCSD	5	0.13	5	Fair	Fair	Low		Low	Retain	-	Undesirable species
C04/777	U0056	47	*Leucaena leucocephala*	銀合歡	WSD	LCSD	13	0.22	8	Fair	Fair	Low		Low	Retain	-	Undesirable species
C04/777	U0057	48	*Leucaena leucocephala*	銀合歡	WSD	LCSD	12	0.17	11	Fair	Good	Low		Low	Retain	-	Undesirable species

EXPRESS RAIL LINK
CONSULTANCY AGREEMENT NO. C8001 - TREE TRANSPLANTING / FELLING
TLP-7: WORKS IN YUEN LONG DISTRICT - REMAINDER
Part 1 - Existing Tree Assessment Schedule for LCSD

SURVEY SHEET No. C8001/T/XRL/URB/	TREE No.	PHOTO No.	BOTANICAL NAME	CHINESE COMMON NAME	MAINTENANCE DEPARTMENT	DEPARTMENT TO ADVISE LandsD (ArchSD, AFCD, LCSD, HyD, HD)	SIZE (m)			FORM (Good/Fair/Poor)	HEALTH (Good/Fair/Poor)	AMENITY VALUE (High/Med/Low)	Old & Valuable Tree or Important Tree (OVT/IT)	SURVIVAL RATE AFTER TRANSPLANTING (High/Med/Low)	RECOMMENDATION	JUSTIFICATION	REMARKS
							OVERALL HEIGHT	TRUNK DIAMETER	CROWN SPREAD								
C04/777	U0058	48	*Leucaena leucocephala*	銀合歡	WSD	LCSD	10	0.23	8	Fair	Fair	Low		Low	Retain	-	Undesirable species
C04/777	U0059	49	*Acacia confusa*	台灣相思	WSD	LCSD	6	0.18	5	Fair	Good	Med		Low	Fell	B, C, E	Low survival rate after transplanting Not Cost Effective as per ETWBTCW 3/2006, 17(c)
C04/777	U0060	50	*Acacia confusa*	台灣相思	WSD	LCSD	6	0.10	4	Fair	Good	Low		Low	Fell	B, C, E	Low survival rate after transplanting Not Cost Effective as per ETWBTCW 3/2006, 17(c)
C04/777	U0061	51	*Acacia confusa*	台灣相思	WSD	LCSD	6	0.12	3	Fair	Good	Low		Low	Fell	B, C, E	Low survival rate after transplanting Not Cost Effective as per ETWBTCW 3/2006, 17(c)
C04/777	U0062	52	*Acacia confusa*	台灣相思	WSD	LCSD	6	0.17	4	Good	Good	Low		Low	Fell	B, C, E	Low survival rate after transplanting Not Cost Effective as per ETWBTCW 3/2006, 17(c)
C04/777	U0063	53	*Acacia confusa*	台灣相思	WSD	LCSD	5	0.10	2	Fair	Good	Low		Low	Fell	B, C, E	Low survival rate after transplanting Not Cost Effective as per ETWBTCW 3/2006, 17(c)
C04/777	U0064	54	*Lophostemon confertus*	紅膠木	WSD	LCSD	6	0.10	1.5	Fair	Fair	Low		Low	Fell	B, C, E	Low survival rate after transplanting Not Cost Effective as per ETWBTCW 3/2006, 17(c)
C04/777	U0065	55	*Acacia confusa*	台灣相思	WSD	LCSD	6	0.12	4	Fair	Fair	Low		Low	Fell	B, C, E	Low survival rate after transplanting Not Cost Effective as per ETWBTCW 3/2006, 17(c)
C04/777	U0066	56	*Acacia confusa*	台灣相思	WSD	LCSD	7	0.12	3	Fair	Fair	Low		Low	Fell	B, C, E	Low survival rate after transplanting Not Cost Effective as per ETWBTCW 3/2006, 17(c)
C04/777	U0067	57	*Acacia confusa*	台灣相思	WSD	LCSD	6	0.12	3	Fair	Fair	Low		Low	Fell	B, C, E	Low survival rate after transplanting Not Cost Effective as per ETWBTCW 3/2006, 17(c)
C04/777	U0068	58	*Acacia confusa*	台灣相思	WSD	LCSD	7	0.24	7	Good	Good	Med		Low	Fell	B, C, E	1.Multi-trunk 2.Low survival rate after transplanting Not Cost Effective as per ETWBTCW 3/2006, 17(c)
C04/777	U0069	59	*Lophostemon confertus*	紅膠木	WSD	LCSD	7	0.11	2	Fair	Fair	Low		Low	Fell	B, C, E	Low survival rate after transplanting Not Cost Effective as per ETWBTCW 3/2006, 17(c)
C04/777	U0070	60, 61	*Lophostemon confertus*	紅膠木	WSD	LCSD	4	0.11	3	Fair	Good	Low		Low	Fell	B, C, E	1.Bifurcating trunk 2.Low survival rate after transplanting Not Cost Effective as per ETWBTCW 3/2006, 17(c)
C04/777	U0071	62	*Leucaena leucocephala*	銀合歡	WSD	LCSD	13	0.16	8	Fair	Fair	Low		Low	Retain	-	Undesirable species
C04/777	U0072	63	*Leucaena leucocephala*	銀合歡	WSD	LCSD	11	0.21	10	Fair	Fair	Low		Low	Retain	-	Undesirable species
C04/777	U0073	64	*Leucaena leucocephala*	銀合歡	WSD	LCSD	12	0.15	7	Fair	Fair	Low		Low	Retain	-	Undesirable species
C04/777	U0074	65, 66	*Leucaena leucocephala*	銀合歡	WSD	LCSD	12	0.20	10	Fair	Fair	Low		Low	Retain	-	Undesirable species
C04/777	U0075	67	*Celtis sinensis*	朴樹	WSD	LCSD	5	0.12	4	Fair	Good	Med		Low	Retain	-	Rootball creation not practical because - on slope and leaning trunk
C04/777	U0076	68	*Leucaena leucocephala*	銀合歡	WSD	LCSD	10	0.18	10	Fair	Fair	Low		Low	Retain	-	Undesirable species
C04/777	U0079	71	*Leucaena leucocephala*	銀合歡	WSD	LCSD	8	0.11	5	Fair	Fair	Low		Low	Retain	-	Undesirable species
C04/777	U0080	73	*Leucaena leucocephala*	銀合歡	WSD	LCSD	6	0.10	3	Fair	Fair	Low		Low	Retain	-	Undesirable species
C04/777	U0083	72	*Leucaena leucocephala*	銀合歡	WSD	LCSD	8	0.15	4	Fair	Fair	Low		Low	Retain	-	Undesirable species
C04/777	U0084	74	*Leucaena leucocephala*	銀合歡	WSD	LCSD	8	0.15	5	Fair	Fair	Low		Low	Retain	-	Undesirable species
C04/777	U0085	75	*Leucaena leucocephala*	銀合歡	WSD	LCSD	10	0.10	3	Fair	Fair	Low		Low	Retain	-	Undesirable species
C04/777	U0086	76	*Leucaena leucocephala*	銀合歡	WSD	LCSD	10	0.11	4	Fair	Fair	Low		Low	Retain	-	Undesirable species
C04/777	U0087	77	*Leucaena leucocephala*	銀合歡	WSD	LCSD	11	0.15	6	Fair	Fair	Low		Low	Retain	-	Undesirable species
C04/777	U0088	76	*Leucaena leucocephala*	銀合歡	WSD	LCSD	12	0.13	4	Fair	Fair	Low		Low	Retain	-	Undesirable species
C04/777	U0089	76	*Leucaena leucocephala*	銀合歡	WSD	LCSD	11	0.11	4	Fair	Fair	Low		Low	Retain	-	Undesirable species
C04/777	U0090	79	*Leucaena leucocephala*	銀合歡	WSD	LCSD	11	0.11	4	Fair	Fair	Low		Low	Retain	-	Undesirable species
C04/777	U0152	127	*Leucaena leucocephala*	銀合歡	WSD	LCSD	12	0.12	5	Fair	Poor	Low		Low	Fell	B, C, E	Undesirable species Not Cost Effective as per ETWBTCW 3/2006, 17(c)
C04/777	U0153	127	*Leucaena leucocephala*	銀合歡	WSD	LCSD	12	0.14	5	Fair	Poor	Low		Low	Fell	B, C, E	Undesirable species Not Cost Effective as per ETWBTCW 3/2006, 17(c)
C04/777	U0165	135	*Leucaena leucocephala*	銀合歡	WSD	LCSD	15	0.19	10	Fair	Poor	Low		Low	Fell	B, C, E	Leaning, up-rooted, undesirable species Not Cost Effective as per ETWBTCW 3/2006, 17(c)
C04/777	U0166	136	*Leucaena leucocephala*	銀合歡	WSD	LCSD	12	0.13	7	Fair	Poor	Low		Low	Fell	B, C, E	Undesirable species Not Cost Effective as per ETWBTCW 3/2006, 17(c)

EXPRESS RAIL LINK
CONSULTANCY AGREEMENT NO. C8001 - TREE TRANSPLANTING / FELLING
TLP-7: WORKS IN YUEN LONG DISTRICT - REMAINDER
Part 1 - Existing Tree Assessment Schedule for LCSD

SURVEY SHEET No. C8001/T/XRL/URB/	TREE No.	PHOTO No.	BOTANICAL NAME	CHINESE COMMON NAME	MAINTENANCE DEPARTMENT	DEPARTMENT TO ADVISE LandsD (ArchSD, AFCD, LCSD, HyD, HD)	SIZE (m)			FORM (Good/Fair/Poor)	HEALTH (Good/Fair/Poor)	AMENITY VALUE (High/Med/Low)	Old & Valuable Tree or Important Tree (OVT/IT)	SURVIVAL RATE AFTER TRANSPLANTING (High/Med/Low)	RECOMMENDATION	JUSTIFICATION	REMARKS
							OVERALL HEIGHT	TRUNK DIAMETER	CROWN SPREAD								
C04/777	U0167	137	*Leucaena leucocephala*	銀合歡	WSD	LCSD	12	0.17	5	Fair	Poor	Low		Low	Fell	B, C, E	Undesirable species Not Cost Effective as per ETWBTCW 3/2006, 17(c)
C04/777	U0168	137	*Acacia confusa*	台灣相思	WSD	LCSD	12	0.15	5	Fair	Fair	Low		Low	Fell	B, C, E	Low survival rate after transplanting Not Cost Effective as per ETWBTCW 3/2006, 17(c)
C04/777	U0169	138	*Leucaena leucocephala*	銀合歡	WSD	LCSD	12	0.14	5	Fair	Fair	Low		Low	Fell	B, C, E	Undesirable species Not Cost Effective as per ETWBTCW 3/2006, 17(c)
C04/777	U0170	138	*Acacia confusa*	台灣相思	WSD	LCSD	10	0.12	5	Fair	Good	Low		Low	Fell	B, C, E	Low survival rate after transplanting Not Cost Effective as per ETWBTCW 3/2006, 17(c)
C04/777	U0171	138	*Acacia confusa*	台灣相思	WSD	LCSD	10	0.11	5	Fair	Good	Low		Low	Fell	B, C, E	Low survival rate after transplanting Not Cost Effective as per ETWBTCW 3/2006, 17(c)
C04/777	U0172	139	*Leucaena leucocephala*	銀合歡	WSD	LCSD	10	0.32	8	Fair	Poor	Low		Low	Fell	B, C, E	Undesirable species Not Cost Effective as per ETWBTCW 3/2006, 17(c)
C04/777	U0173	140	*Macaranga tanarius*	血桐	WSD	LCSD	7	0.12	4	Fair	Good	Low		Low	Fell	B, C, E	on slope - rootbal creation impractical and unbalanced crown, low survival rate after transplanting Not Cost Effective as per ETWBTCW 3/2006, 17(c)
C04/777	U0176	143	*Macaranga tanarius*	血桐	WSD	LCSD	8	0.19	6	Fair	Good	Med		Low	Fell	B, C, E	1. Bending trunk 2.on slope - rootbal creation impractical low survival rate after transplanting Not Cost Effective as per ETWBTCW 3/2006, 17(c)
C04/777	U0177	144	*Machilus pauhoi*	刨花潤楠	WSD	LCSD	7	0.12	7	Fair	Good	Med		Low	Fell	B, C, E	on slope - rootbal creation impractical low survival rate after transplanting Not Cost Effective as per ETWBTCW 3/2006, 17(c)
C04/777	U0197	170	*Bauhinia blakeana*	洋紫荊	WSD	LCSD	6	0.12	5	Fair	Good	Low		Low	Fell	B, E	1. Bending trunk 2.on slope - rootbal creation impractical low survival rate after transplanting Not Cost Effective as per ETWBTCW 3/2006, 17(c)
C04/777	U0198	170	*Leucaena leucocephala*	銀合歡	WSD	LCSD	14	0.23	7	Fair	Fair	Low		Low	Fell	B, E	Undesirable species Not Cost Effective as per ETWBTCW 3/2006, 17(c)
C04/777	U0199	171	*Leucaena leucocephala*	銀合歡	WSD	LCSD	10	0.16	6	Fair	Fair	Low		Low	Fell	B, E	Up-rooted, undesirable species Not Cost Effective as per ETWBTCW 3/2006, 17(c)
C04/777	U0200	172	*Leucaena leucocephala*	銀合歡	WSD	LCSD	10	0.17	10	Fair	Fair	Low		Low	Fell	B, E	Undesirable species Not Cost Effective as per ETWBTCW 3/2006, 17(c)
C04/777	U0201	173	*Leucaena leucocephala*	銀合歡	WSD	LCSD	10	0.15	7	Fair	Fair	Low		Low	Fell	B, E	Undesirable species Not Cost Effective as per ETWBTCW 3/2006, 17(c)
C04/777	U0202	174	*Leucaena leucocephala*	銀合歡	WSD	LCSD	10	0.21	6	Fair	Poor	Low		Low	Fell	B, E	Up-rooted, undesirable species Not Cost Effective as per ETWBTCW 3/2006, 17(c)
C04/777	U0203	175	*Acacia confusa*	台灣相思	WSD	LCSD	9	0.12	6	Fair	Poor	Low		Low	Fell	B, E	Low survival rate after transplanting Not Cost Effective as per ETWBTCW 3/2006, 17(c)
C04/777	U0204	176	*Leucaena leucocephala*	銀合歡	WSD	LCSD	9	0.19	6	Fair	Poor	Low		Low	Fell	B, E	Undesirable species Not Cost Effective as per ETWBTCW 3/2006, 17(c)
C04/777	U0205	177	*Leucaena leucocephala*	銀合歡	WSD	LCSD	10	0.20	8	Fair	Poor	Low		Low	Fell	B, E	Undesirable species Not Cost Effective as per ETWBTCW 3/2006, 17(c)
C04/777	U0206	178	*Leucaena leucocephala*	銀合歡	WSD	LCSD	11	0.12	6	Fair	Poor	Low		Low	Fell	B, E	Undesirable species Not Cost Effective as per ETWBTCW 3/2006, 17(c)
C04/777	U0207	178	*Leucaena leucocephala*	銀合歡	WSD	LCSD	11	0.17	6	Fair	Poor	Low		Low	Fell	B, E	Undesirable species Not Cost Effective as per ETWBTCW 3/2006, 17(c)
C04/777	U0208	179	*Leucaena leucocephala*	銀合歡	WSD	LCSD	10	0.11	4	Fair	Fair	Low		Low	Fell	B, E	Undesirable species Not Cost Effective as per ETWBTCW 3/2006, 17(c)
C04/777	U0209	180	*Leucaena leucocephala*	銀合歡	WSD	LCSD	12	0.15	5	Fair	Fair	Low		Low	Fell	B, E	Undesirable species Not Cost Effective as per ETWBTCW 3/2006, 17(c)
C04/777	U0210	180	*Leucaena leucocephala*	銀合歡	WSD	LCSD	10	0.13	5	Fair	Fair	Low		Low	Fell	B, E	Undesirable species Not Cost Effective as per ETWBTCW 3/2006, 17(c)
C04/777	U0211	180	*Leucaena leucocephala*	銀合歡	WSD	LCSD	11	0.12	5	Fair	Fair	Low		Low	Fell	B, E	Undesirable species Not Cost Effective as per ETWBTCW 3/2006, 17(c)

EXPRESS RAIL LINK
CONSULTANCY AGREEMENT NO. C8001 - TREE TRANSPLANTING / FELLING
TLP-7: WORKS IN YUEN LONG DISTRICT - REMAINDER
Part 1 - Existing Tree Assessment Schedule for LCSD

SURVEY SHEET No. C8001/T/XRL/URB/	TREE No.	PHOTO No.	BOTANICAL NAME	CHINESE COMMON NAME	MAINTENANCE DEPARTMENT	DEPARTMENT TO ADVISE LandsD (ArchSD, AFCD, LCSD, HyD, HD)	SIZE (m)			FORM (Good/Fair/Poor)	HEALTH (Good/Fair/Poor)	AMENITY VALUE (High/Med/Low)	Old & Valuable Tree or Important Tree (OVT/IT)	SURVIVAL RATE AFTER TRANSPLANTING (High/Med/Low)	RECOMMENDATION	JUSTIFICATION	REMARKS
							OVERALL HEIGHT	TRUNK DIAMETER	CROWN SPREAD								
C04/777	U0212	181	*Leucaena leucocephala*	銀合歡	WSD	LCSD	9	0.12	4	Fair	Fair	Low		Low	Fell	B, E	Undesirable species Not Cost Effective as per ETWBTCW 3/2006, 17(c)
C04/777	U0213	182	*Leucaena leucocephala*	銀合歡	WSD	LCSD	12	0.14	5	Fair	Poor	Low		Low	Fell	B, E	Undesirable species Not Cost Effective as per ETWBTCW 3/2006, 17(c)
C04/777	U0214	182	*Leucaena leucocephala*	銀合歡	WSD	LCSD	8	0.16	6	Fair	Poor	Low		Low	Fell	B, E	Undesirable species Not Cost Effective as per ETWBTCW 3/2006, 17(c)
C04/777	U0215	183	*Leucaena leucocephala*	銀合歡	WSD	LCSD	12	0.15	5	Fair	Poor	Low		Low	Fell	B, E	Undesirable species Not Cost Effective as per ETWBTCW 3/2006, 17(c)
C04/777	U0216	184	*Acacia confusa*	台灣相思	WSD	LCSD	8	0.14	8	Fair	Fair	Low		Low	Fell	B, E	Low survival rate after transplanting Not Cost Effective as per ETWBTCW 3/2006, 17(c)
C04/777	U0217	184	*Leucaena leucocephala*	銀合歡	WSD	LCSD	12	0.17	6	Fair	Poor	Low		Low	Fell	B, E	Undesirable species Not Cost Effective as per ETWBTCW 3/2006, 17(c)
C04/777	U0218	185	*Leucaena leucocephala*	銀合歡	WSD	LCSD	10	0.14	6	Fair	Poor	Low		Low	Fell	B, E	Undesirable species Not Cost Effective as per ETWBTCW 3/2006, 17(c)
C04/777	U0219	186	*Leucaena leucocephala*	銀合歡	WSD	LCSD	12	0.18	7	Fair	Poor	Low		Low	Fell	B, E	Undesirable species Not Cost Effective as per ETWBTCW 3/2006, 17(c)
C04/777	U0220	187	*Leucaena leucocephala*	銀合歡	WSD	LCSD	12	0.19	7	Fair	Poor	Low		Low	Fell	B, E	Undesirable species Not Cost Effective as per ETWBTCW 3/2006, 17(c)
C04/777	U0221	188	*Leucaena leucocephala*	銀合歡	WSD	LCSD	10	0.14	5	Fair	Poor	Low		Low	Fell	B, E	Undesirable species Not Cost Effective as per ETWBTCW 3/2006, 17(c)
C04/777	U0222	189	*Leucaena leucocephala*	銀合歡	WSD	LCSD	12	0.21	5	Fair	Poor	Low		Low	Fell	B, E	Undesirable species Not Cost Effective as per ETWBTCW 3/2006, 17(c)
C04/777	U0223	189	*Acacia confusa*	台灣相思	WSD	LCSD	10	0.14	5	Fair	Fair	Low		Low	Fell	B, E	Low survival rate after transplanting Not Cost Effective as per ETWBTCW 3/2006, 17(c)
C04/777	U0224	190	*Leucaena leucocephala*	銀合歡	WSD	LCSD	12	0.14	4	Fair	Poor	Low		Low	Fell	B, E	Undesirable species Not Cost Effective as per ETWBTCW 3/2006, 17(c)
C04/777	U0225	190	*Leucaena leucocephala*	銀合歡	WSD	LCSD	12	0.12	4	Fair	Fair	Low		Low	Fell	B, E	Undesirable species Not Cost Effective as per ETWBTCW 3/2006, 17(c)
C04/777	U0226	191	*Acacia confusa*	台灣相思	WSD	LCSD	12	0.16	10	Fair	Fair	Low		Low	Fell	B, E	Low survival rate after transplanting Not Cost Effective as per ETWBTCW 3/2006, 17(c)
C04/777	U0227	192	*Leucaena leucocephala*	銀合歡	WSD	LCSD	11	0.18	7	Fair	Fair	Low		Low	Fell	B, E	Undesirable species Not Cost Effective as per ETWBTCW 3/2006, 17(c)
C04/777	U0228	193	*Leucaena leucocephala*	銀合歡	WSD	LCSD	15	0.11	5	Fair	Fair	Low		Low	Fell	B, E	Undesirable species Not Cost Effective as per ETWBTCW 3/2006, 17(c)
C04/777	U0229	193	*Leucaena leucocephala*	銀合歡	WSD	LCSD	10	0.16	5	Fair	Fair	Low		Low	Fell	B, E	Undesirable species Not Cost Effective as per ETWBTCW 3/2006, 17(c)
C04/777	U0230	194	*Leucaena leucocephala*	銀合歡	WSD	LCSD	15	0.17	5	Fair	Fair	Low		High	Fell	B, E	Undesirable species Not Cost Effective as per ETWBTCW 3/2006, 17(c)
C04/777	U0231	194	*Leucaena leucocephala*	銀合歡	WSD	LCSD	12	0.16	6	Fair	Fair	Low		High	Fell	B, E	Undesirable species Not Cost Effective as per ETWBTCW 3/2006, 17(c)
C04/777	U0232	195	*Leucaena leucocephala*	銀合歡	WSD	LCSD	12	0.21	10	Fair	Fair	Low		High	Fell	B, E	Undesirable species Not Cost Effective as per ETWBTCW 3/2006, 17(c)
C04/777	U0233	196	*Leucaena leucocephala*	銀合歡	WSD	LCSD	15	0.21	5	Fair	Fair	Low		High	Fell	B, E	Undesirable species Not Cost Effective as per ETWBTCW 3/2006, 17(c)
C04/777	U0234	196	*Leucaena leucocephala*	銀合歡	WSD	LCSD	15	0.26	10	Fair	Fair	Low		Low	Fell	B, E	Undesirable species Not Cost Effective as per ETWBTCW 3/2006, 17(c)
C04/777	U0235	197	*Leucaena leucocephala*	銀合歡	WSD	LCSD	15	0.13	5	Fair	Fair	Low		Low	Fell	B, E	Undesirable species Not Cost Effective as per ETWBTCW 3/2006, 17(c)
C04/777	U0236	198	*Leucaena leucocephala*	銀合歡	WSD	LCSD	15	0.10	4	Fair	Fair	Low		Low	Fell	B, E	Undesirable species Not Cost Effective as per ETWBTCW 3/2006, 17(c)
C04/777	U0237	198	*Leucaena leucocephala*	銀合歡	WSD	LCSD	15	0.12	4	Fair	Fair	Low		Low	Fell	B, E	Undesirable species Not Cost Effective as per ETWBTCW 3/2006, 17(c)
C04/777	U0238	199	*Leucaena leucocephala*	銀合歡	WSD	LCSD	12	0.11	5	Fair	Fair	Low		Low	Fell	B, E	Undesirable species Not Cost Effective as per ETWBTCW 3/2006, 17(c)
C04/777	U0240	201	*Leucaena leucocephala*	銀合歡	WSD	LCSD	10	0.14	8	Fair	Good	Low		Low	Retain	-	Undesirable species

EXPRESS RAIL LINK
CONSULTANCY AGREEMENT NO. C8001 - TREE TRANSPLANTING / FELLING
TLP-7: WORKS IN YUEN LONG DISTRICT - REMAINDER
Part 1 - Existing Tree Assessment Schedule for LCSD

SURVEY SHEET No. C8001/T/XRL/URB/	TREE No.	PHOTO No.	BOTANICAL NAME	CHINESE COMMON NAME	MAINTENANCE DEPARTMENT	DEPARTMENT TO ADVISE LandsD (ArchSD, AFCD, LCSD, HyD, HD)	SIZE (m)			FORM (Good/Fair/Poor)	HEALTH (Good/Fair/Poor)	AMENITY VALUE (High/Med/Low)	Old & Valuable Tree or Important Tree (OVT/IT)	SURVIVAL RATE AFTER TRANSPLANTING (High/Med/Low)	RECOMMENDATION	JUSTIFICATION	REMARKS
							OVERALL HEIGHT	TRUNK DIAMETER	CROWN SPREAD								
C04/777	U0241	201	*Leucaena leucocephala*	銀合歡	WSD	LCSD	11	0.17	8	Fair	Good	Low		Low	Retain	-	Undesirable species
C04/777	U0242	202	*Leucaena leucocephala*	銀合歡	WSD	LCSD	3	0.11	2	Poor	Fair	Low		Low	Retain	-	Pruned, undesirable species
C04/777	U0243	203	*Leucaena leucocephala*	銀合歡	WSD	LCSD	12	0.17	7	Fair	Good	Low		Low	Retain	-	Undesirable species
C04/777	U0244	205	*Leucaena leucocephala*	銀合歡	WSD	LCSD	4	0.11	3	Fair	Good	Low		Low	Retain	-	Undesirable species
C04/777	U0245	204	*Leucaena leucocephala*	銀合歡	WSD	LCSD	1.5	0.12	1	Fair	Fair	Low		Low	Retain	-	Undesirable species
C04/777	U0248	209	*Leucaena leucocephala*	銀合歡	WSD	LCSD	8	0.15	4	Fair	Fair	Low		Low	Retain	-	Undesirable species
C04/777	U0253	215	*Leucaena leucocephala*	銀合歡	WSD	LCSD	13	0.18	7	Poor	Fair	Low		Low	Fell	B, E	Up-rooted, undesirable species Not Cost Effective as per ETWBTCW 3/2006, 17(c)
C04/777	U0254	216	*Leucaena leucocephala*	銀合歡	WSD	LCSD	14	0.15	7	Fair	Fair	Low		Low	Fell	B, E	Undesirable species Not Cost Effective as per ETWBTCW 3/2006, 17(c)
C04/777	U0255	217	*Leucaena leucocephala*	銀合歡	WSD	LCSD	13	0.10	5	Fair	Fair	Low		Low	Fell	B, E	Undesirable species Not Cost Effective as per ETWBTCW 3/2006, 17(c)
C04/777	U0256	218	*Leucaena leucocephala*	銀合歡	WSD	LCSD	12	0.10	6	Fair	Fair	Low		Low	Fell	B, E	Undesirable species Not Cost Effective as per ETWBTCW 3/2006, 17(c)
C04/777	U0257	218	*Leucaena leucocephala*	銀合歡	WSD	LCSD	12	0.14	6	Fair	Fair	Low		Low	Fell	B, E	Undesirable species Not Cost Effective as per ETWBTCW 3/2006, 17(c)
C04/777	U0258	219	*Leucaena leucocephala*	銀合歡	WSD	LCSD	12	0.11	8	Fair	Fair	Low		Low	Fell	B, E	Undesirable species Not Cost Effective as per ETWBTCW 3/2006, 17(c)
C04/777	U0259	222, 223	*Leucaena leucocephala*	銀合歡	WSD	LCSD	12	0.20	6	Poor	Fair	Low		Low	Fell	B, E	leaning trunk, undesirable species Not Cost Effective as per ETWBTCW 3/2006, 17(c)
C04/777	U0260	222, 223	*Leucaena leucocephala*	銀合歡	WSD	LCSD	12	0.11	6	Fair	Fair	Low		Low	Fell	B, E	Undesirable species Not Cost Effective as per ETWBTCW 3/2006, 17(c)
C04/777	U0261	222, 223	*Leucaena leucocephala*	銀合歡	WSD	LCSD	12	0.13	8	Poor	Fair	Low		Low	Fell	B, E	leaning trunk, undesirable species Not Cost Effective as per ETWBTCW 3/2006, 17(c)
C04/777	U0262	224	*Leucaena leucocephala*	銀合歡	WSD	LCSD	14	0.21	6	Fair	Fair	Low		Low	Fell	B, E	Undesirable species Not Cost Effective as per ETWBTCW 3/2006, 17(c)
C04/777	U0263	225	*Leucaena leucocephala*	銀合歡	WSD	LCSD	12	0.15	6	Poor	Fair	Low		Low	Fell	B, E	leaning trunk, undesirable species Not Cost Effective as per ETWBTCW 3/2006, 17(c)
C04/777	U0264	226	*Leucaena leucocephala*	銀合歡	WSD	LCSD	12	0.15	6	Fair	Fair	Low		Low	Fell	B, E	Undesirable species Not Cost Effective as per ETWBTCW 3/2006, 17(c)
C04/777	U0265	227	Dead Tree	枯樹	WSD	LCSD	3	0.13	2	-	-	-		-	Dead	-	-
C04/777	U0266	228	*Leucaena leucocephala*	銀合歡	WSD	LCSD	10	0.13	6	Poor	Poor	Low		Low	Fell	B, E	Undesirable species Not Cost Effective as per ETWBTCW 3/2006, 17(c)
C04/777	U0267	228	*Macaranga tanarius*	血桐	WSD	LCSD	8	0.10	8	Fair	Fair	Low		Low	Fell	B, E	on slope - rootbal creation impractical low survival rate after transplanting Not Cost Effective as per ETWBTCW 3/2006, 17(c)
C04/777	U0268	229	*Leucaena leucocephala*	銀合歡	WSD	LCSD	9	0.11	7	Poor	Fair	Low		Low	Fell	B, E	Climber growing through trunk, undesirable species Not Cost Effective as per ETWBTCW 3/2006, 17(c)
C04/777	U0281	241	*Ficus microcarpa*	細葉榕	WSD	LCSD	7	0.15	4	Fair	Good	Med		Low	Fell	B, E	on slope - rootbal creation impractical low survival rate after transplanting Not Cost Effective as per ETWBTCW 3/2006, 17(c)
C04/777	U0282	242	*Ficus microcarpa*	細葉榕	WSD	LCSD	7	0.10	3	Fair	Good	Low		Low	Fell	B, E	on slope - rootbal creation impractical low survival rate after transplanting Not Cost Effective as per ETWBTCW 3/2006, 17(c)
C04/777	U0283	243	*Ficus microcarpa*	細葉榕	WSD	LCSD	5	0.11	3	Fair	Good	Low		Low	Fell	B, E	on slope - rootbal creation impractical low survival rate after transplanting Not Cost Effective as per ETWBTCW 3/2006, 17(c)
C04/777	U0284	244	*Leucaena leucocephala*	銀合歡	WSD	LCSD	9	0.10	3	Fair	Fair	Low		Low	Fell	B, E	Undesirable species Not Cost Effective as per ETWBTCW 3/2006, 17(c)
C04/777	U0285	245	*Leucaena leucocephala*	銀合歡	WSD	LCSD	6	0.12	4	Poor	Fair	Low		Low	Fell	B, E	leaning trunk, undesirable species Not Cost Effective as per ETWBTCW 3/2006, 17(c)
C04/777	U0286	246	*Leucaena leucocephala*	銀合歡	WSD	LCSD	6	0.14	4	Fair	Fair	Low		Low	Fell	B, E	Undesirable species Not Cost Effective as per ETWBTCW 3/2006, 17(c)

EXPRESS RAIL LINK
CONSULTANCY AGREEMENT NO. C8001 - TREE TRANSPLANTING / FELLING
TLP-7: WORKS IN YUEN LONG DISTRICT - REMAINDER
Part 1 - Existing Tree Assessment Schedule for LCSD

SURVEY SHEET No. C8001/T/XRL/URB/	TREE No.	PHOTO No.	BOTANICAL NAME	CHINESE COMMON NAME	MAINTENANCE DEPARTMENT	DEPARTMENT TO ADVISE LandsD (ArchSD, AFCD, LCSD, HyD, HD)	SIZE (m)			FORM (Good/Fair/Poor)	HEALTH (Good/Fair/Poor)	AMENITY VALUE (High/Med/Low)	Old & Valuable Tree or Important Tree (OVT/IT)	SURVIVAL RATE AFTER TRANSPLANTING (High/Med/Low)	RECOMMENDATION	JUSTIFICATION	REMARKS
							OVERALL HEIGHT	TRUNK DIAMETER	CROWN SPREAD								
C04/777	U0287	247	*Macaranga tanarius*	血桐	WSD	LCSD	3	0.16	4	Poor	Poor	Low		Low	Fell	B, E	on slope - rootbal creation impractical low survival rate after transplanting Not Cost Effective as per ETWBTCW 3/2006, 17(c)
C04/777	U0335	296	*Lophostemon confertus*	紅膠木	WSD	LCSD	7	0.17	4	Good	Good	Med		Low	Fell	B, E	Low survival rate after transplanting Not Cost Effective as per ETWBTCW 3/2006, 17(c)
C04/777	U0336	296	*Lophostemon confertus*	紅膠木	WSD	LCSD	7	0.11	3	Good	Fair	Low		Low	Fell	B, E	Low survival rate after transplanting Not Cost Effective as per ETWBTCW 3/2006, 17(c)
C04/777	U0359	313	*Leucaena leucocephala*	銀合歡	WSD	LCSD	4	0.10	3	Fair	Fair	Low		Low	Fell	B, E	Undesirable species Not Cost Effective as per ETWBTCW 3/2006, 17(c)
C04/777	U0360	220	*Ficus microcarpa*	細葉榕	WSD	LCSD	3	0.12	3	Fair	Fair	Low		Low	Fell	B, E	on slope - rootbal creation impractical low survival rate after transplanting Not Cost Effective as per ETWBTCW 3/2006, 17(c)
C04/777	U0361	221	*Ficus microcarpa*	細葉榕	WSD	LCSD	3	0.10	3	Fair	Fair	Low		Low	Fell	B, E	on slope - rootbal creation impractical low survival rate after transplanting Not Cost Effective as per ETWBTCW 3/2006, 17(c)
C04/777	U0364	321	*Ficus microcarpa*	細葉榕	WSD	LCSD	7	0.11	5	Good	Good	Low		Low	Fell	B, E	on slope - rootbal creation impractical low survival rate after transplanting Not Cost Effective as per ETWBTCW 3/2006, 17(c)
C04/777	U0365	315	*Pinus elliottii*	濕地松	WSD	LCSD	5	0.13	3	Fair	Fair	Med		Low	Fell	B, E	on slope - rootbal creation impractical low survival rate after transplanting Not Cost Effective as per ETWBTCW 3/2006, 17(c)
C04/777	U0366	316	*Pinus elliottii*	濕地松	WSD	LCSD	4	0.17	4	Fair	Fair	Med		Low	Fell	B, E	on slope - rootbal creation impractical low survival rate after transplanting Not Cost Effective as per ETWBTCW 3/2006, 17(c)

EXPRESS RAIL LINK
CONSULTANCY AGREEMENT NO. C8001 - TREE TRANSPLANTING / FELLING
TLP-7: WORKS IN YUEN LONG DISTRICT - REMAINDER
Part 2 - Existing Tree Assessment Schedule for AFCD

SURVEY SHEET No. C8001/T/XRL/URB/	TREE No.	PHOTO No.	BOTANICAL NAME	CHINESE COMMON NAME	MAINTENANCE DEPARTMENT	DEPARTMENT TO ADVISE LandsD (ArchSD, AFCD, LCSD, HyD, HD)	SIZE (m)			FORM (Good/Fair/Poor)	HEALTH (Good/Fair/Poor)	AMENITY VALUE (High/Med/Low)	Old & Valuable Tree or Important Tree (OVT/IT)	SURVIVAL RATE AFTER TRANSPLANTING (High/Med/Low)	RECOMMENDATION	JUSTIFICATION	REMARKS
							OVERALL HEIGHT	TRUNK DIAMETER	CROWN SPREAD								
C04/602	T4802	1	*Cinnamomum camphora*	樟樹	DLO	AFCD	4	0.11	2	Fair	Good	Low		High	Retain	-	-
C04/602	T4803	2	*Celtis sinensis*	朴樹	DLO	AFCD	5	0.12	3	Fair	Fair	Med		Med	Retain	-	Broken branch, diseased
C04/602	T4804A	3	*Ficus hispida*	對葉榕	DLO	AFCD	4	0.12	3	Fair	Good	Med		Med	Retain	-	-
C04/602	T4804B	4	*Bischofia javanica*	秋楓	DLO	AFCD	7	0.14	4	Fair	Good	Med		Med	Retain	-	-
C04/602	T4804C	5	*Bischofia javanica*	秋楓	DLO	AFCD	4	0.27	3	Fair	Good	Med		Med	Retain	-	Slightly uprooted, dieback branches
C04/602	T4804D	6	*Bischofia javanica*	秋楓	DLO	AFCD	9	0.23	5	Poor	Good	Low		Low	Retain	-	Wound at bottom
C04/602	T4804E	7	*Bischofia javanica*	秋楓	DLO	AFCD	7	0.15	4	Fair	Fair	Med		Med	Retain	-	vertical crack, climber grow on tree
C04/602	T4817	8	*Artocarpus macrocarpus*	菠蘿蜜	DLO	AFCD	2	0.11	2	Good	Good	Low		Med	Fell	B, C	1. Fruit tree will require intensive pest control during flowering and fruiting period. 2. Fruit tree will attract picking fruit by people that will cause safety problem. 3. Not Cost Effective as per ETWBTCW 3/2006, 17(
C04/602	T4818	9	*Macaranga tanarius*	血桐	DLO	AFCD	2	0.10	2	Good	Good	Low		High	Fell	B, C	3. Fruit tree will attract picking fruit by people that will cause safety problem. Not Cost Effective as per ETWBTCW 3/2006, 17(c)
C04/602	T4819	10, 11, 12	*Celtis sinensis*	朴樹	DLO	AFCD	5	0.11	4	Fair	Fair	Med		Med	Fell	B, C	4. Not Cost Effective as per ETWBTCW 3/2006, 17(c)
C04/602	T4819C	13, 14	*Bischofia javanica*	秋楓	DLO	AFCD	5	0.17	3	Fair	Fair	Med		Med	Retain	-	Climber growing through tree
C04/602	T4820	15, 16	*Bombax ceiba*	木棉	DLO	AFCD	8	0.12	6	Good	Good	Med		Med	Transplant	C, E	-
C04/602	T4919	17	*Persea americana*	鱷梨	DLO	AFCD	4	0.16	3	Fair	Good	Med		High	Transplant	C, E	-
C04/602	T4920	18	*Nageia nagi*	竹柏	DLO	AFCD	5	0.13	2	Good	Good	High		Med	Transplant	C, E	-
C04/602	T4921	19	*Clausena lansium*	黃皮	DLO	AFCD	5	0.29	4	Fair	Good	Low		High	Fell	C, E	1. Fruit tree will require intensive pest control during flowering and fruiting period. 2. Fruit tree will attract picking fruit by people that will cause safety problem. 3. Not Cost Effective as per ETWBTCW 3/2006, 17(
C04/602	T4922	20	*Averrhoa carambola*	楊桃	DLO	AFCD	3	0.13	1	Fair	Fair	Low		High	Fell	C, E	bending Not Cost Effective as per ETWBTCW 3/2006, 17(c)
C04/602	T4924	21	*Clausena lansium*	黃皮	DLO	AFCD	6	0.18	3	Fair	Good	High		Low	Fell	C, E	1. Fruit tree will require intensive pest control during flowering and fruiting period. 2. Fruit tree will attract picking fruit by people that will cause safety problem. 3. Not Cost Effective as per ETWBTCW 3/2006, 17(c)
C04/602	T4925	22, 23	*Ficus microcarpa*	細葉榕	DLO	AFCD	6	0.41	8	Good	Good	Low		High	Fell	C, E	Not Cost Effective as per ETWBTCW 3/2006, 17(c)
C04/602	T4926	24	*Citrus maxima*	柚	DLO	AFCD	5	0.11	3	Fair	Fair	Med		Med	Fell	C, E	Not Cost Effective as per ETWBTCW 3/2006, 17(c)
C04/602	T4927	25	*Michelia x alba*	白蘭	DLO	AFCD	6	0.26	3	Good	Good	Med		Med	Fell	C, E	Not Cost Effective as per ETWBTCW 3/2006, 17(c)
C04/602	T4928	26	*Aglaia odorata*	米仔蘭	DLO	AFCD	4	0.28	3	Good	Good	High		Med	Transplant	C, E	-
C04/602	T4956	27	*Canarium album*	橄欖	DLO	AFCD	11	0.32	4	Good	Good	High		Med	Retain	-	-
C04/602	T4957	28	*Canarium album*	橄欖	DLO	AFCD	10	0.26	4	Fair	Good	High		Med	Retain	-	-
C04/602	T4958	29	*Celtis sinensis*	朴樹	DLO	AFCD	11	0.70	8	Fair	Poor	Low		Low	Retain	-	rotten trunk
C04/602	T4959	28	*Canarium album*	橄欖	DLO	AFCD	11	0.35	6	Fair	Good	Med		Med	Retain	-	-
C04/602	T4960	30	*Bischofia javanica*	秋楓	DLO	AFCD	6	0.14	3	Fair	Good	Low		High	Retain	-	-
C04/602	T4961	31	*Macaranga tanarius*	血桐	DLO	AFCD	6	0.12	3	Fair	Fair	Low		High	Retain	-	-
C04/602	T4962	32	*Macaranga tanarius*	血桐	DLO	AFCD	6	0.13	3	Fair	Good	Low		High	Retain	-	leaning
C04/602	T4963	33	*Macaranga tanarius*	血桐	DLO	AFCD	5	0.12	2	Fair	Good	Low		High	Retain	-	leaning
C04/602	T4964	34	*Macaranga tanarius*	血桐	DLO	AFCD	5	0.10	2	Fair	Good	Low		High	Retain	-	-
C04/602	T4965	35	*Macaranga tanarius*	血桐	DLO	AFCD	5	0.16	3	Fair	Good	Low		High	Retain	-	leaning
C04/602	T4966	36	*Ficus hispida*	對葉榕	DLO	AFCD	5	0.10	2	Fair	Fair	Med		Low	Retain	-	-
C04/602	T4967	37	*Ficus hispida*	對葉榕	DLO	AFCD	6	0.30	4	Fair	Poor	Low		Low	Retain	-	rotten trunk

EXPRESS RAIL LINK
CONSULTANCY AGREEMENT NO. C8001 - TREE TRANSPLANTING / FELLING
TLP-7: WORKS IN YUEN LONG DISTRICT - REMAINDER
Part 2 - Existing Tree Assessment Schedule for AFCD

SURVEY SHEET No. C8001/T/XRL/URB/	TREE No.	PHOTO No.	BOTANICAL NAME	CHINESE COMMON NAME	MAINTENANCE DEPARTMENT	DEPARTMENT TO ADVISE LandsD (ArchSD, AFCD, LCSD, HyD, HD)	SIZE (m)			FORM (Good/Fair/Poor)	HEALTH (Good/Fair/Poor)	AMENITY VALUE (High/Med/Low)	Old & Valuable Tree or Important Tree (OVT/IT)	SURVIVAL RATE AFTER TRANSPLANTING (High/Med/Low)	RECOMMENDATION	JUSTIFICATION	REMARKS
							OVERALL HEIGHT	TRUNK DIAMETER	CROWN SPREAD								
C04/602	T4968	38	*Ficus hispida*	對葉榕	DLO	AFCD	4	0.22	6	Poor	Fair	Low		High	Retain	-	leaning
C04/602	T4969	40	*Ficus hispida*	對葉榕	DLO	AFCD	6	0.14	4	Fair	Fair	Med		Med	Retain	-	2 trunks
C04/602	T4970	39	*Ficus hispida*	對葉榕	DLO	AFCD	5	0.18	3	Fair	Fair	Low		High	Retain	-	-
C04/602	T4971	40	*Ficus hispida*	對葉榕	DLO	AFCD	6	0.12	3	Fair	Fair	Med		Med	Retain	-	3 trunks
C04/602	T4972	41	*Ficus hispida*	對葉榕	DLO	AFCD	6	0.17	3	Fair	Fair	Med		Med	Retain	-	-
C04/602	T4972A	42	*Ficus hispida*	對葉榕	DLO	AFCD	7	0.21	5	Fair	Fair	Low		High	Retain	-	-
C04/602	T4972B	44	*Ficus hispida*	對葉榕	DLO	AFCD	3	0.11	3	Fair	Fair	Low		High	Retain	-	-
C04/602	T4972C	43	*Ficus hispida*	對葉榕	DLO	AFCD	5	0.11	4	Fair	Fair	Low		High	Retain	-	-
C04/602	T4972D	45	*Ficus variegata var. chlorocarpa*	青果榕	DLO	AFCD	9	0.29	6	Fair	Fair	Low		High	Retain	-	-
C04/602	T4972E	46	*Ficus hispida*	對葉榕	DLO	AFCD	3	0.17	4	Fair	Fair	Low		High	Retain	-	-
C04/602	T4973	49	*Ficus hispida*	對葉榕	DLO	AFCD	7	0.24	4	Fair	Fair	Low		High	Retain	-	-
C04/602	T4974	47	*Ficus hispida*	對葉榕	DLO	AFCD	7	0.14	4	Fair	Fair	Low		High	Retain	-	-
C04/602	T4975	48	*Ficus hispida*	對葉榕	DLO	AFCD	6	0.14	3	Fair	Fair	Low		High	Retain	-	-
C04/602	T4976	50	*Ficus hispida*	對葉榕	DLO	AFCD	6	0.12	3	Poor	Fair	Med		Med	Retain	-	-
C04/602	T15053	51	*Ficus hispida*	對葉榕	DLO	AFCD	3	0.13	1	Poor	Fair	Low		Low	Retain	-	Pruned, wound on trunk
C04/602	T15054	52, 53	*Ficus hispida*	對葉榕	DLO	AFCD	3	0.16	1	Poor	Fair	Low		Low	Retain	-	Pruned, wound on trunk
C04/602	T15055	54	*Ficus hispida*	對葉榕	DLO	AFCD	4	0.18	3	Fair	Fair	Med		Med	Retain	-	Pruned
C04/602	T15056	55	*Ficus hispida*	對葉榕	DLO	AFCD	4	0.19	5	Fair	Good	Med		Med	Retain	-	-
C04/602	T15057	56	*Ficus hispida*	對葉榕	DLO	AFCD	6	0.19	4	Fair	Good	Med		Med	Retain	-	-
C04/602	T15058	57	*Ficus hispida*	對葉榕	DLO	AFCD	5	0.11	4	Fair	Good	Med		Med	Retain	-	Climber grow on tree
C04/602	T15059	58	*Macaranga tanarius*	血桐	DLO	AFCD	7	0.15	5	Fair	Good	Med		High	Retain	-	Low branching
C04/602	T15060	59	*Ficus hispida*	對葉榕	DLO	AFCD	7	0.17	5	Fair	Good	Med		Med	Retain	-	-
C04/602	T15061	60	*Ficus hispida*	對葉榕	DLO	AFCD	4	0.13	5	Fair	Fair	Med		Med	Retain	-	One branch wilted
C04/602	T15062	61	*Sapium sebiferum*	烏桕	DLO	AFCD	9	0.12	7	Fair	Good	Med		Med	Fell	B, C	2 trunks Not Cost Effective as per ETWBTCW 3/2006, 17(c)
C04/602	T15063	62	*Bischofia javanica*	秋楓	DLO	AFCD	9	0.17	8	Fair	Good	Med		Med	Fell	C	Climber grow on trunk Not Cost Effective as per ETWBTCW 3/2006, 17(c)
C04/602	T15064	63, 64	*Ficus hispida*	對葉榕	DLO	AFCD	5	0.12	8	Fair	Fair	Med		Med	Retain	-	Low branching, wilted bracnhes
C04/602	T15065	65	*Bischofia javanica*	秋楓	DLO	AFCD	7	0.10	5	Fair	Fair	Med		Med	Fell	C	Not Cost Effective as per ETWBTCW 3/2006, 17(c)
C04/602	T15066	66	*Morus alba*	桑	DLO	AFCD	3	0.13	5	Poor	Fair	Low		Low	Fell	C	1. Climber grow on tree 2. low survival rate after transplanting Not Cost Effective as per ETWBTCW 3/2006, 17(c)
C04/602	T15067	67	*Bischofia javanica*	秋楓	DLO	AFCD	9	0.19	8	Fair	Good	Med		Med	Fell	C	Not Cost Effective as per ETWBTCW 3/2006, 17(c)
C04/602	T15068	68	*Sapium sebiferum*	烏桕	DLO	AFCD	9	0.18	5	Fair	Fair	Med		Med	Fell	C	Not Cost Effective as per ETWBTCW 3/2006, 17(c)
C04/602	T15069	69	*Bischofia javanica*	秋楓	DLO	AFCD	4	0.10	2	Fair	Good	Med		Med	Fell	C	Not Cost Effective as per ETWBTCW 3/2006, 17(c)
C04/602	T15070	70	*Bischofia javanica*	秋楓	DLO	AFCD	9	0.19	8	Fair	Fair	Med		Low	Fell	B, C	low survival rate after transplanting Not Cost Effective as per ETWBTCW 3/2006, 17(c)
C04/602	T15070A	71	*Ficus hispida*	對葉榕	DLO	AFCD	4	0.12	2	Poor	Fair	Low		Low	Fell	C	1. Pruned 2. low survival rate after transplanting Not Cost Effective as per ETWBTCW 3/2006, 17(c)
C04/602	T15071	72	*Bischofia javanica*	秋楓	DLO	AFCD	3	0.12	3	Poor	Fair	Low		Med	Fell	B, C	Pruned Not Cost Effective as per ETWBTCW 3/2006, 17(c)
C04/602	T15074	73	*Ficus hispida*	對葉榕	DLO	AFCD	6	0.15	4	Poor	Fair	Low		Low	Retain	-	Low branching
C04/602	T15075	75	*Celtis sinensis*	朴樹	DLO	AFCD	5	0.16	4	Fair	Good	Med		Med	Retain	-	-
C04/602	T15076	74	*Celtis sinensis*	朴樹	DLO	AFCD	4	0.15	4	Fair	Good	Med		Med	Retain	-	-
C04/602	U0001	76	*Cassia fistula*	臘腸樹	DLO	AFCD	6	0.14	3	Fair	Fair	Low		High	Retain	-	Climber observed
C04/602	U0002	77	*Cassia fistula*	臘腸樹	DLO	AFCD	12	0.34	8	Fair	Good	Med		Med	Retain	-	Multi-trunk
C04/602	U0003	78	*Melia azedarach*	楝	DLO	AFCD	15	0.17	5	Fair	Fair	Low		Med	Retain	-	Climber observed, low branching

EXPRESS RAIL LINK
CONSULTANCY AGREEMENT NO. C8001 - TREE TRANSPLANTING / FELLING
TLP-7: WORKS IN YUEN LONG DISTRICT - REMAINDER
Part 2 - Existing Tree Assessment Schedule for AFCD

SURVEY SHEET No. C8001/T/XRL/URB/	TREE No.	PHOTO No.	BOTANICAL NAME	CHINESE COMMON NAME	MAINTENANCE DEPARTMENT	DEPARTMENT TO ADVISE LandsD (ArchSD, AFCD, LCSD, HyD, HD)	SIZE (m)			FORM (Good/Fair/Poor)	HEALTH (Good/Fair/Poor)	AMENITY VALUE (High/Med/Low)	Old & Valuable Tree or Important Tree (OVT/IT)	SURVIVAL RATE AFTER TRANSPLANTING (High/Med/Low)	RECOMMENDATION	JUSTIFICATION	REMARKS
							OVERALL HEIGHT	TRUNK DIAMETER	CROWN SPREAD								
C04/602	U0004	79, 80	*Melia azedarach*	楝	DLO	AFCD	14	0.38	5	Fair	Fair	Med		Low	Retain	-	Climber observed, wound on trunk, Ficus microcarpa grows on trunk
C04/602	U0005	81, 82	*Melia azedarach*	楝	DLO	AFCD	20	0.50	7	Good	Good	High		Low	Retain	-	Some die-back branches observed
C04/602	U0006	83	*Bischofia javanica*	秋楓	DLO	AFCD	12	0.12	4	Fair	Good	Med		Med	Retain	-	
C04/602	U0008	85	*Bischofia javanica*	秋楓	DLO	AFCD	1.5	0.10	0	Poor	Poor	Low		Low	Fell	B, C, H	1. Pruned with no tree crown, on slope - rootbal creation impractical 2. low survival rate after transplanting Not Cost Effective as per ETWBTCW 3/2006, 17(c)
C04/602	U0009	86, 87	*Alangium chinense*	八角楓	DLO	AFCD	8	0.19	3	Fair	Poor	Low		Low	Fell	B, C, H	1. Up-rooted, rotten trunk, on slope - rootbal creation impractical 2. low survival rate after transplanting Not Cost Effective as per ETWBTCW 3/2006, 17(c)
C04/602	U0010	88, 89	*Alangium chinense*	八角楓	DLO	AFCD	7	0.10	3	Fair	Good	Med		Low	Fell	B, C, H	1. on slope - rootbal creation impractical 2. low survival rate after transplanting Not Cost Effective as per ETWBTCW 3/2006, 17(c)
C04/602	U0011	90	*Alangium chinense*	八角楓	DLO	AFCD	12	0.37	8	Good	Good	High		Low	Fell	B, C, H	1. on slope - rootbal creation impractical 2. low survival rate after transplanting Not Cost Effective as per ETWBTCW 3/2006, 17(c)
C04/602	U0012	91, 93	*Mallotus paniculatus*	白楸	DLO	AFCD	7	0.21	8	Fair	Fair	Med		Low	Fell	B, C, H	1. Climber observed, on slope - rootbal creation impractical 2. low survival rate after transplanting Not Cost Effective as per ETWBTCW 3/2006, 17(c)
C04/602	U0013	92, 93	*Alangium chinense*	八角楓	DLO	AFCD	8	0.10	5	Fair	Fair	Med		Low	Fell	B, C, H	1. Climber observed, on slope - rootbal creation impractical 2. low survival rate after transplanting Not Cost Effective as per ETWBTCW 3/2006, 17(c)
C04/602	U0014	94	*Alangium chinense*	八角楓	DLO	AFCD	6	0.10	3	Fair	Fair	Med		Low	Fell	B, C, H	1. Climber observed, on slope - rootbal creation impractical 2. low survival rate after transplanting Not Cost Effective as per ETWBTCW 3/2006, 17(c)
C04/602	U0015	98	*Alangium chinense*	八角楓	DLO	AFCD	6	0.11	3	Fair	Fair	Med		Low	Fell	B, C, H	1. Climber observed, on slope - rootbal creation impractical 2. low survival rate after transplanting Not Cost Effective as per ETWBTCW 3/2006, 17(c)
C04/602	U0016	95	*Phyllanthus emblica*	餘甘子	DLO	AFCD	3	0.12	2	Fair	Fair	Med		Low	Fell	B, C, H	1. Climber observed, on slope - rootbal creation impractical 2. low survival rate after transplanting Not Cost Effective as per ETWBTCW 3/2006, 17(c)
C04/602	U0017	96	*Alangium chinense*	八角楓	DLO	AFCD	9	0.12	4	Good	Good	Med		Low	Fell	B, C, H	1. on slope - rootbal creation impractical 2. low survival rate after transplanting Not Cost Effective as per ETWBTCW 3/2006, 17(c)
C04/602	U0018	97	*Alangium chinense*	八角楓	DLO	AFCD	8	0.18	5	Good	Good	Med		Low	Fell	B, C, H	1. Climber observed, on slope - rootbal creation impractical 2. low survival rate after transplanting Not Cost Effective as per ETWBTCW 3/2006, 17(c)
C04/602	U0019	99	*Alangium chinense*	八角楓	DLO	AFCD	8	0.10	4	Fair	Good	Med		Low	Fell	B, C, H	1. Slight leaning and bending trunk, on slope - rootbal creation impractical 2. low survival rate after transplanting Not Cost Effective as per ETWBTCW 3/2006, 17(c)
C04/602	U0023	105	*Sapium discolor*	山烏桕	DLO	AFCD	6	0.09	4	Fair	Fair	Med		Low	Fell	B, C, H	1. Bending trunk, watersprouts and climber observed, on slope - rootbal creation impractical 2. low survival rate after transplanting Not Cost Effective as per ETWBTCW 3/2006, 17(c)
C04/602	U0024	104	*Alangium chinense*	八角楓	DLO	AFCD	8	0.20	4	Fair	Good	High		Low	Retain	-	On slope

EXPRESS RAIL LINK
CONSULTANCY AGREEMENT NO. C8001 - TREE TRANSPLANTING / FELLING
TLP-7: WORKS IN YUEN LONG DISTRICT - REMAINDER
Part 2 - Existing Tree Assessment Schedule for AFCD

SURVEY SHEET No. C8001/T/XRL/URB/	TREE No.	PHOTO No.	BOTANICAL NAME	CHINESE COMMON NAME	MAINTENANCE DEPARTMENT	DEPARTMENT TO ADVISE LandsD (ArchSD, AFCD, LCSD, HyD, HD)	SIZE (m)			FORM (Good/Fair/Poor)	HEALTH (Good/Fair/Poor)	AMENITY VALUE (High/Med/Low)	Old & Valuable Tree or Important Tree (OVT/IT)	SURVIVAL RATE AFTER TRANSPLANTING (High/Med/Low)	RECOMMENDATION	JUSTIFICATION	REMARKS
							OVERALL HEIGHT	TRUNK DIAMETER	CROWN SPREAD								
C04/602	U0025	106	*Phyllanthus emblica*	餘甘子	DLO	AFCD	6	0.11	3	Fair	Good	Med		Low	Retain	-	Climber, on slope
C04/602	U0026	107	*Alangium chinense*	八角楓	DLO	AFCD	10	0.12	4	Good	Good	Med		Low	Fell	B, C, H	1. on slope - rootbal creation impractical 2. low survival rate after transplanting Not Cost Effective as per ETWBTCW 3/2006, 17(c)
C04/602	U0027	108	*Alangium chinense*	八角楓	DLO	AFCD	7	0.21	5	Fair	Good	High		Low	Fell	B, C	1. Unbalanced crown 2. low survival rate after transplanting Not Cost Effective as per ETWBTCW 3/2006, 17(c)
C04/602	U0028	109, 110	*Alangium chinense*	八角楓	DLO	AFCD	7	0.16	6	Good	Good	Med		Low	Fell	B, C	1. on slope - rootbal creation impractical 2. low survival rate after transplanting Not Cost Effective as per ETWBTCW 3/2006, 17(c)
C04/602	U0029	111	*Schefflera heptaphylla*	鵝掌柴	DLO	AFCD	5	0.11	4	Fair	Good	Med		Low	Fell	B, C	1. on slope - rootbal creation impractical 2. low survival rate after transplanting Not Cost Effective as per ETWBTCW 3/2006, 17(c)
C04/602	U0030	112	*Alangium chinense*	八角楓	DLO	AFCD	9	0.18	4	Fair	Good	Med		Low	Fell	B, C	1. on slope - rootbal creation impractical 2. low survival rate after transplanting Not Cost Effective as per ETWBTCW 3/2006, 17(c)
C04/602	U0031	113	*Alangium chinense*	八角楓	DLO	AFCD	5	0.10	3	Fair	Fair	Med		Low	Fell	B, C	1. on slope - rootbal creation impractical 2. low survival rate after transplanting Not Cost Effective as per ETWBTCW 3/2006, 17(c)
C04/602	U0032	114	*Alangium chinense*	八角楓	DLO	AFCD	13	0.25	7	Good	Good	High		Low	Fell	B, C	1. on slope - rootbal creation impractical 2. low survival rate after transplanting Not Cost Effective as per ETWBTCW 3/2006, 17(c)
C04/602	U0033	114	*Alangium chinense*	八角楓	DLO	AFCD	10	0.18	5	Fair	Good	Med		Low	Fell	C, H	1.on slope - rootbal creation impractical 2. low survival rate after transplanting Not Cost Effective as per ETWBTCW 3/2006, 17(c)
C04/602	U0034	115	*Machilus pauhoi*	刨花潤楠	DLO	AFCD	8	0.15	5	Fair	Good	Med		Low	Fell	C, H	1. on slope - rootbal creation impractical 2. low survival rate after transplanting Not Cost Effective as per ETWBTCW 3/2006, 17(c)
C04/602	U0035	116	*Alangium chinense*	八角楓	DLO	AFCD	10	0.18	5	Fair	Good	Med		Low	Fell	C, H	1. on slope - rootbal creation impractical 2. low survival rate after transplanting Not Cost Effective as per ETWBTCW 3/2006, 17(c)
C04/602	U0036	117, 118, 320	*Ormosia semicastrata*	軟莢紅豆	DLO	AFCD	8	0.24	6	Good	Good	High		Low	Fell	C, H	1. Wound on trunk, on slope - rootbal creation impractical 2. low survival rate after transplanting Not Cost Effective as per ETWBTCW 3/2006, 17(c)
C04/602	U0037	119	*Machilus pauhoi*	刨花潤楠	DLO	AFCD	9	0.15	6	Good	Good	Med		Low	Fell	C, H	1. on slope - rootbal creation impractical 2. low survival rate after transplanting Not Cost Effective as per ETWBTCW 3/2006, 17(c)
C04/602	U0038	121	*Alangium chinense*	八角楓	DLO	AFCD	9	0.16	4	Fair	Fair	Med		Low	Fell	C, H	1. Die-back branches observed, on slope - rootbal creation impractical 2. low survival rate after transplanting Not Cost Effective as per ETWBTCW 3/2006, 17(c)
C04/602	U0039	120	*Archontophoenix alexandrae*	假檳榔	DLO	AFCD	13	0.23	3	Good	Good	Med		High	Retain	-	
C04/602	U0040	120	*Archontophoenix alexandrae*	假檳榔	DLO	AFCD	13	0.23	3	Good	Good	Med		High	Retain	-	
C04/602	U0041	122, 125	*Ficus elastica*	印度橡樹	DLO	AFCD	17	0.55	15	Good	Good	High		Med	Retain	-	Bifurcating trunk, attached with aerial roots
C04/602	U0042	123, 125	*Ficus elastica*	印度橡樹	DLO	AFCD	17	1.85	15	Good	Good	High	**IT**	Med	Retain	-	Attached with aerial roots
C04/602	U0043	124	*Alangium chinense*	八角楓	DLO	AFCD	12	0.13	5	Poor	Fair	Med		Low	Fell	B, C, H	1. on slope - rootbal creation impractical 2. low survival rate after transplanting Not Cost Effective as per ETWBTCW 3/2006, 17(c)
C04/602	U0044	124	*Machilus pauhoi*	刨花潤楠	DLO	AFCD	12	0.10	5	Poor	Fair	Med		Low	Fell	B, C, H	1. Bending trunk, on slope - rootbal creation impractical 2. low survival rate after transplanting

EXPRESS RAIL LINK
CONSULTANCY AGREEMENT NO. C8001 - TREE TRANSPLANTING / FELLING
TLP-7: WORKS IN YUEN LONG DISTRICT - REMAINDER
Part 2 - Existing Tree Assessment Schedule for AFCD

SURVEY SHEET No. C8001/T/XRL/URB/	TREE No.	PHOTO No.	BOTANICAL NAME	CHINESE COMMON NAME	MAINTENANCE DEPARTMENT	DEPARTMENT TO ADVISE LandsD (ArchSD, AFCD, LCSD, HyD, HD)	SIZE (m)			FORM (Good/Fair/Poor)	HEALTH (Good/Fair/Poor)	AMENITY VALUE (High/Med/Low)	Old & Valuable Tree or Important Tree (OVT/IT)	SURVIVAL RATE AFTER TRANSPLANTING (High/Med/Low)	RECOMMENDATION	JUSTIFICATION	REMARKS
							OVERALL HEIGHT	TRUNK DIAMETER	CROWN SPREAD								
C04/602	U0045	126	*Alangium chinense*	八角楓	DLO	AFCD	15	0.24	5	Fair	Good	High		Low	Fell	B, C, H	1. on slope - rootbal creation impractical 2. low survival rate after transplanting Not Cost Effective as per ETWBTCW 3/2006, 17(c)
C04/602	U0046	127	Dead Tree	枯樹	DLO	AFCD	7	0.11	4	-	-	-		-	-	-	On slope
C04/602	U0047	128	*Cratoxylum cochinchinense*	黃牛木	DLO	AFCD	9	0.24	5	Fair	Good	High		Low	Fell	B, C, H	1. Bending trunk, on slope - rootbal creation impractical 2. low survival rate after transplanting
C04/602	U0048	129	*Schefflera heptaphylla*	鵝掌柴	DLO	AFCD	4	0.10	3	Fair	Good	Med		Low	Fell	B, C, H	1. on slope - rootbal creation impractical 2. low survival rate after transplanting Not Cost Effective as per ETWBTCW 3/2006, 17(c)
C04/602	U0049	130	*Alangium chinense*	八角楓	DLO	AFCD	15	0.22	5	Good	Good	High		Low	Fell	B, C, H	1.on slope - rootbal creation impractical 2. low survival rate after transplanting Not Cost Effective as per ETWBTCW 3/2006, 17(c)
C04/602	U0050	131	*Machilus pauhoi*	刨花潤楠	DLO	AFCD	12	0.35	7	Fair	Fair	High		Low	Fell	B, C, H	1. One branch broken, on slope - rootbal creation impractical 2. low survival rate after transplanting Not Cost Effective as per ETWBTCW 3/2006, 17(c)
C04/602	U0051	132	*Rhus succedanea*	木蠟樹	DLO	AFCD	7	0.20	2	Poor	Poor	Low		Low	Fell	B, C, H	1. Rotten trunk, on slope - rootbal creation impractical 2. low survival rate after transplanting
C04/602	U0052	133	*Rhus succedanea*	木蠟樹	DLO	AFCD	7	0.24	4	Fair	Fair	High		Low	Retain	-	Low branching out, climber, on slope
C04/602	U0053	134, 135	*Sapium discolor*	山烏桕	DLO	AFCD	7	0.22	4	Fair	Fair	High		Low	Fell	B, C, H	1. Open cavity observed on trunk, on slope - rootbal creation impractical 2. low survival rate after transplanting Not Cost Effective as per ETWBTCW 3/2006, 17(c)
C04/602	U0054	136	*Phyllanthus emblica*	餘甘子	DLO	AFCD	8	0.11	4	Fair	Good	Med		Low	Fell	B, C, H	1. Bending trunk, on slope - rootbal creation impractical 2. low survival rate after transplanting
C04/602	U0055	136	*Alangium chinense*	八角楓	DLO	AFCD	7	0.12	3	Fair	Good	Med		Low	Fell	B, C, H	1. Bending trunk, on slope - rootbal creation impractical 2. low survival rate after transplanting
C04/602	U0056	137	*Alangium chinense*	八角楓	DLO	AFCD	7	0.13	2	Fair	Good	Med		Low	Fell	B, C, H	1.Bending trunk, on slope - rootbal creation impractical 2. low survival rate after transplanting
C04/602	U0057	138	*Alangium chinense*	八角楓	DLO	AFCD	12	0.23	5	Good	Good	High		Low	Fell	B, C, H	1.on slope - rootbal creation impractical 2. low survival rate after transplanting Not Cost Effective as per ETWBTCW 3/2006, 17(c)
C04/602	U0058	138	*Alangium chinense*	八角楓	DLO	AFCD	12	0.19	4	Good	Good	Med		Low	Fell	B, C, H	1.on slope - rootbal creation impractical 2. low survival rate after transplanting Not Cost Effective as per ETWBTCW 3/2006, 17(c)
C04/602	U0059	140	*Aporusa dioica*	銀柴	DLO	AFCD	6	0.16	6	Fair	Good	Med		Low	Fell	B, C, H	1.Bifurcating trunk, climber observed, on slope - rootbal creation impractical 2. low survival rate after transplanting Not Cost Effective as per ETWBTCW 3/2006, 17(c)
C04/602	U0060	139	*Alangium chinense*	八角楓	DLO	AFCD	15	0.29	5	Good	Good	High		Low	Retain	-	On slope
C04/602	U0061	145	*Sapium discolor*	山烏桕	DLO	AFCD	8	0.20	7	Fair	Fair	High		Low	Retain	-	Die-back branches, on slope
C04/602	U0062	141	*Alangium chinense*	八角楓	DLO	AFCD	9	0.15	7	Fair	Good	Med		Low	Retain	-	On slope
C04/602	U0063	142	*Alangium chinense*	八角楓	DLO	AFCD	7	0.21	4	Fair	Fair	Med		Low	Retain	-	Bifurcating trunk, on slope
C04/602	U0064	143	*Alangium chinense*	八角楓	DLO	AFCD	13	0.14	7	Fair	Good	Med		Low	Retain	-	On slope
C04/602	U0065	144	*Aporusa dioica*	銀柴	DLO	AFCD	5	0.13	3	Fair	Good	Med		Low	Retain	-	Root exposed, on slope
C04/602	U0066	146, 147	*Alangium chinense*	八角楓	DLO	AFCD	6	0.15	4	Fair	Good	Med		Low	Retain	-	Leaning trunk, on slope
C04/602	U0067	148	*Alangium chinense*	八角楓	DLO	AFCD	10	0.13	4	Fair	Good	Med		Low	Retain	-	On slope
C04/602	U0068	149	*Rhus succedanea*	木蠟樹	DLO	AFCD	8	0.14	4	Poor	Poor	Low		Low	Retain	-	Leaning and decay trunk, up-rooted, on slope

EXPRESS RAIL LINK
CONSULTANCY AGREEMENT NO. C8001 - TREE TRANSPLANTING / FELLING
TLP-7: WORKS IN YUEN LONG DISTRICT - REMAINDER
Part 2 - Existing Tree Assessment Schedule for AFCD

SURVEY SHEET No. C8001/T/XRL/URB/	TREE No.	PHOTO No.	BOTANICAL NAME	CHINESE COMMON NAME	MAINTENANCE DEPARTMENT	DEPARTMENT TO ADVISE LandsD (ArchSD, AFCD, LCSD, HyD, HD)	SIZE (m)			FORM (Good/Fair/Poor)	HEALTH (Good/Fair/Poor)	AMENITY VALUE (High/Med/Low)	Old & Valuable Tree or Important Tree (OVT/IT)	SURVIVAL RATE AFTER TRANSPLANTING (High/Med/Low)	RECOMMENDATION	JUSTIFICATION	REMARKS
							OVERALL HEIGHT	TRUNK DIAMETER	CROWN SPREAD								
C04/602	U0069	150	*Machilus pauhoi*	刨花潤楠	DLO	AFCD	12	0.27	8	Fair	Good	High		Low	Retain	-	Leaning trunk, on slope
C04/602	U0070	151	*Cratoxylum cochinchinense*	黃牛木	DLO	AFCD	12	0.21	7	Fair	Good	High		Low	Retain	-	On slope
C04/602	U0071	152	*Alangium chinense*	八角楓	DLO	AFCD	5	0.10	2	Fair	Fair	Med		Low	Fell	B, C, H	1.Bending trunk, on slope - rootbal creation impractical, climber observed 2. low survival rate after transplanting Not Cost Effective as per ETWBTCW 3/2006, 17(c)
C04/602	U0071A	153	*Alangium chinense*	八角楓	DLO	AFCD	5	0.10	2	Fair	Good	Med		Low	Fell	B, C, H	1. on slope - rootbal creation impractical 2. low survival rate after transplanting Not Cost Effective as per ETWBTCW 3/2006, 17(c)
C04/602	U0072	154	*Scolopia chinensis*	刺柊	DLO	AFCD	15	0.43	10	Fair	Good	High		Low	Fell	B, C, H	1. on slope - rootbal creation impractical 2. low survival rate after transplanting Not Cost Effective as per ETWBTCW 3/2006, 17(c)
C04/602	U0073	155	*Sterculia lanceolata*	假蘋婆	DLO	AFCD	18	0.32	7	Good	Good	High		Low	Fell	B, C, H	1. on slope - rootbal creation impractical 2. low survival rate after transplanting Not Cost Effective as per ETWBTCW 3/2006, 17(c)
C04/602	U0073A	156	*Sterculia lanceolata*	假蘋婆	DLO	AFCD	7	0.12	3	Poor	Fair	Med		Low	Fell	B, C, H	1. on slope - rootbal creation impractical 2. low survival rate after transplanting Not Cost Effective as per ETWBTCW 3/2006, 17(c)
C04/602	U0074	157	*Alangium chinense*	八角楓	DLO	AFCD	7	0.10	4	Good	Good	Med		Low	Fell	B, C, H	1. on slope - rootbal creation impractical 2. low survival rate after transplanting Not Cost Effective as per ETWBTCW 3/2006, 17(c)
C04/602	U0075	158	*Ficus hispida*	對葉榕	DLO	AFCD	3	0.14	1	Fair	Fair	Med		Low	Fell	B, C, H, M	1. Die-back branches, on slope - rootbal creation impractical 2. low survival rate after transplanting Not Cost Effective as per ETWBTCW 3/2006, 17(c)
C04/602	U0076	159	*Schefflera heptaphylla*	鵝掌柴	DLO	AFCD	7	0.22	5	Fair	Good	Med		Low	Fell	B, C, H	1. on slope - rootbal creation impractical 2. low survival rate after transplanting Not Cost Effective as per ETWBTCW 3/2006, 17(c)
C04/602	U0077	160	*Alangium chinense*	八角楓	DLO	AFCD	12	0.24	8	Fair	Good	High		Low	Fell	B, C, H	1. on slope - rootbal creation impractical 2. low survival rate after transplanting Not Cost Effective as per ETWBTCW 3/2006, 17(c)
C04/602	U0078	161	*Alangium chinense*	八角楓	DLO	AFCD	15	0.18	8	Fair	Good	Med		Low	Retain	-	On slope
C04/602	U0079	162	*Alangium chinense*	八角楓	DLO	AFCD	15	0.15	8	Fair	Good	Med		Low	Retain	-	On slope
C04/602	U0080	162	*Alangium chinense*	八角楓	DLO	AFCD	15	0.26	8	Fair	Good	High		Low	Retain	-	On slope
C04/602	U0081	163	*Alangium chinense*	八角楓	DLO	AFCD	7	0.10	3	Fair	Good	Med		Low	Retain	-	On slope
C04/602	U0082	164	*Alangium chinense*	八角楓	DLO	AFCD	7	0.13	4	Fair	Good	Med		Low	Retain	-	On slope
C04/602	U0083	164	Dead Tree	枯樹	DLO	AFCD	4	0.18	2	-	-	-		-	Dead	-	On slope
C04/602	U0084	165	*Alangium chinense*	八角楓	DLO	AFCD	7	0.13	5	Fair	Good	Med		Low	Retain	-	On slope
C04/602	U0085	166	*Alangium chinense*	八角楓	DLO	AFCD	7	0.13	5	Fair	Good	Med		Low	Retain	-	On slope
C04/602	U0086	166	*Alangium chinense*	八角楓	DLO	AFCD	7	0.11	5	Fair	Good	Med		Low	Retain	-	On slope
C04/602	U0087	167	*Machilus pauhoi*	刨花潤楠	DLO	AFCD	8	0.12	5	Fair	Good	Med		Low	Retain	-	On slope
C04/602	U0088	168	*Schefflera heptaphylla*	鵝掌柴	DLO	AFCD	9	0.20	7	Fair	Good	Med		Low	Retain	-	Open cavity oberved on trunk at 3m high, on slope
C04/602	U0089	169	*Alangium chinense*	八角楓	DLO	AFCD	14	0.23	7	Fair	Good	High		Low	Retain	-	Leaning trunk, on slope
C04/602	U0090	170	*Alangium chinense*	八角楓	DLO	AFCD	16	0.19	8	Fair	Good	Med		Low	Retain	-	On slope
C04/602	U0091	171	*Alangium chinense*	八角楓	DLO	AFCD	14	0.20	8	Fair	Good	High		Low	Retain	-	On slope
C04/602	U0092	172	*Alangium chinense*	八角楓	DLO	AFCD	15	0.24	8	Fair	Good	High		Low	Retain	-	Bifurcating trunk
C04/602	U0093	172	*Alangium chinense*	八角楓	DLO	AFCD	9	0.16	7	Fair	Good	Med		Low	Retain	-	On slope
C04/602	U0094	172	*Alangium chinense*	八角楓	DLO	AFCD	6	0.14	3	Fair	Good	Med		Low	Retain	-	On slope
C04/602	U0095	173	*Alangium chinense*	八角楓	DLO	AFCD	12	0.18	7	Fair	Good	Med		Low	Retain	-	On slope
C04/602	U0096	174	*Sterculia lanceolata*	假蘋婆	DLO	AFCD	7	0.15	4	Fair	Fair	Med		Low	Retain	-	On slope
C04/602	U0097	175	*Zanthoxylum avicennae*	簕欓花椒	DLO	AFCD	8	0.13	4	Fair	Good	Med		Low	Retain	-	On slope

EXPRESS RAIL LINK
CONSULTANCY AGREEMENT NO. C8001 - TREE TRANSPLANTING / FELLING
TLP-7: WORKS IN YUEN LONG DISTRICT - REMAINDER
Part 2 - Existing Tree Assessment Schedule for AFCD

SURVEY SHEET No. C8001/T/XRL/URB/	TREE No.	PHOTO No.	BOTANICAL NAME	CHINESE COMMON NAME	MAINTENANCE DEPARTMENT	DEPARTMENT TO ADVISE LandsD (ArchSD, AFCD, LCSD, HyD, HD)	SIZE (m)			FORM (Good/Fair/Poor)	HEALTH (Good/Fair/Poor)	AMENITY VALUE (High/Med/Low)	Old & Valuable Tree or Important Tree (OVT/IT)	SURVIVAL RATE AFTER TRANSPLANTING (High/Med/Low)	RECOMMENDATION	JUSTIFICATION	REMARKS
							OVERALL HEIGHT	TRUNK DIAMETER	CROWN SPREAD								
C04/602	U0098	176	*Alangium chinense*	八角楓	DLO	AFCD	13	0.16	5	Fair	Good	Med		Low	Retain	-	On slope
C04/602	U0099	177	*Aporusa dioica*	銀柴	DLO	AFCD	13	0.16	8	Fair	Fair	Med		Low	Retain	-	On slope
C04/602	U0100	178	*Cratoxylum cochinchinense*	黃牛木	DLO	AFCD	12	0.32	8	Fair	Good	High		Low	Retain	-	Multi-trunk, on slope
C04/602	U0101	179, 180	*Liquidambar formosana*	楓香	DLO	AFCD	9	0.29	7	Fair	Fair	High		Low	Retain	-	Exudation of sap, rotten trunk, on slope
C04/602	U0102	181	*Alangium chinense*	八角楓	DLO	AFCD	4	0.11	2	Fair	Good	Med		Low	Retain	-	On slope
C04/602	U0106	182	*Bombax ceiba*	木棉	DLO	AFCD	7	0.20	7	Good	Good	Med		High	Retain	-	
C04/602	U0107	183	*Dimocarpus longan*	龍眼	DLO	AFCD	6	0.13	6	Good	Good	Med		High	Retain	-	
C04/602	U0108	184	*Macaranga tanarius*	血桐	DLO	AFCD	7	0.14	8	Fair	Good	Low		Low	Retain	-	
C04/602	U0109	185	*Artocarpus macrocarpus*	菠蘿蜜	DLO	AFCD	4	0.13	4	Fair	Good	Low		High	Retain	-	Leaning trunk
C04/602	U0110	186	*Bischofia javanica*	秋楓	DLO	AFCD	10	0.22	8	Good	Good	Med		Med	Retain	-	
C04/602	U0111	187	*Artocarpus macrocarpus*	菠蘿蜜	DLO	AFCD	6	0.16	6	Good	Good	Low		High	Retain	-	
C04/602	U0112	188	*Clausena lansium*	黃皮	DLO	AFCD	6	0.17	8	Fair	Good	Low		Med	Retain	-	Bifurcating and leaning trunk
C04/602	U0113	189	*Dimocarpus longan*	龍眼	DLO	AFCD	10	0.24	10	Good	Good	Med		Low	Retain	-	Trifurcating trunk
C04/602	U0114	190, 191, 193	*Dimocarpus longan*	龍眼	DLO	AFCD	11	0.21	8	Good	Good	Med		Med	Retain	-	Wound observed at bottom of trunk, grow with tree U1115
C04/602	U0115	192, 193	*Dimocarpus longan*	龍眼	DLO	AFCD	11	0.18	8	Fair	Fair	Low		Med	Retain	-	Leaning trunk and grow with tree U114
C04/602	U0116	194	*Dimocarpus longan*	龍眼	DLO	AFCD	9	0.19	7	Fair	Good	Med		Med	Retain	-	Bifurcating trunk
C04/602	U0117	195, 196, 197	*Psidium guajava*	番石榴	DLO	AFCD	7	0.29	6	Poor	Fair	Low		Low	Retain	-	Multi-trunk, some branches have been pruned
C04/602	U0118	198	Dead Tree	枯樹	DLO	AFCD	9	0.11	6	-	-	-		-	Dead	-	
C04/602	U0119	198	Dead Tree	枯樹	DLO	AFCD	9	0.19	6	-	-	-		-	Dead	-	
C04/602	U0120	199	*Artocarpus macrocarpus*	菠蘿蜜	DLO	AFCD	3	0.09	3	Good	Good	Low		High	Retain	-	
C04/602	U0121	200	*Dimocarpus longan*	龍眼	DLO	AFCD	6	0.15	4	Fair	Fair	Low		High	Retain	-	
C04/602	U0122	201, 202	*Dimocarpus longan*	龍眼	DLO	AFCD	6	0.14	6	Fair	Fair	Low		High	Retain	-	Slightly leaning, trunk diameter measued at 0.5m high
C04/602	U0123	203	*Dimocarpus longan*	龍眼	DLO	AFCD	9	0.11	6	Fair	Fair	Low		Med	Retain	-	
C04/602	U0124	203	*Dimocarpus longan*	龍眼	DLO	AFCD	9	0.11	6	Fair	Fair	Low		Med	Retain	-	
C04/602	U0125	204	*Bischofia javanica*	秋楓	DLO	AFCD	12	0.26	10	Good	Good	High		Med	Retain	-	Bifurcating trunk
C04/602	U0126	205	*Ficus microcarpa*	細葉榕	DLO	AFCD	15	0.41	10	Fair	Good	Med		High	Retain	-	Multi-trunk
C04/602	U0127	206	*Plumeria rubra*	雞蛋花	DLO	AFCD	3	0.10	3	Good	Good	Low		High	Retain	-	
C04/602	U0128	207	*Celtis sinensis*	朴樹	DLO	AFCD	12	0.41	15	Good	Good	High		Med	Retain	-	
C04/602	U0129	208	*Trema tomentosa*	山黃麻	DLO	AFCD	9	0.14	10	Good	Good	Med		Med	Retain	-	
C04/602	U0130	209	*Bischofia javanica*	秋楓	DLO	AFCD	10	0.23	7	Good	Fair	Med		Med	Retain	-	Die-back branches
C04/602	U0131	210, 211, 212	*Bischofia javanica*	秋楓	DLO	AFCD	10	0.30	8	Good	Good	Med		Med	Retain	-	Die-back branches
C04/602	U0132	213	*Trema tomentosa*	山黃麻	DLO	AFCD	8	0.17	7	Fair	Good	Med		Med	Retain	-	Die-back branches
C04/602	U0134	214	*Alangium chinense*	八角楓	DLO	AFCD	7	0.11	5	Fair	Fair	Med		Low	Retain	-	On slope
C04/602	U0135	214	*Alangium chinense*	八角楓	DLO	AFCD	7	0.16	3	Fair	Fair	Med		Low	Retain	-	On slope
C04/602	U0136	215	*Alangium chinense*	八角楓	DLO	AFCD	12	0.14	7	Fair	Fair	Med		Low	Retain	-	On slope
C04/602	U0137	218	*Alangium chinense*	八角楓	DLO	AFCD	12	0.25	7	Fair	Good	High		Low	Retain	-	On slope
C04/602	U0138	219	*Alangium chinense*	八角楓	DLO	AFCD	8	0.16	4	Fair	Good	Med		Low	Retain	-	On slope
C04/602	U0139	220	*Alangium chinense*	八角楓	DLO	AFCD	20	0.80	10	Fair	Good	High		Low	Retain	-	Trunk diameter measured at 1m high, on slope
C04/602	U0140	216, 217	*Scolopia chinensis*	刺柊	DLO	AFCD	11	0.20	7	Fair	Fair	High		Low	Retain	-	Open cavity observed on trunk at 4m high, on slope
C04/602	U0141	221	*Alangium chinense*	八角楓	DLO	AFCD	11	0.21	7	Fair	Good	High		Low	Retain	-	Leaning trunk, on slope
C04/602	U0142	222	*Alangium chinense*	八角楓	DLO	AFCD	9	0.17	4	Fair	Good	Med		Low	Retain	-	On slope
C04/602	U0143	223	*Claoxylon indicum*	白桐樹	DLO	AFCD	9	0.18	4	Fair	Fair	Med		Low	Retain	-	On slope
C04/602	U0144	224	*Alangium chinense*	八角楓	DLO	AFCD	12	0.12	4	Fair	Fair	Med		Low	Retain	-	Bending trunk, on slope
C04/602	U0145	224, 225	*Alangium chinense*	八角楓	DLO	AFCD	12	0.20	4	Fair	Good	High		Low	Retain	-	On slope
C04/602	U0146	225	*Alangium chinense*	八角楓	DLO	AFCD	7	0.14	3	Fair	Good	Med		Low	Retain	-	On slope
C04/602	U0147	227	*Syzygium jambos*	蒲桃	DLO	AFCD	7	0.19	7	Fair	Good	Med		Low	Retain	-	Leaning trunk, on slope

EXPRESS RAIL LINK
CONSULTANCY AGREEMENT NO. C8001 - TREE TRANSPLANTING / FELLING
TLP-7: WORKS IN YUEN LONG DISTRICT - REMAINDER
Part 2 - Existing Tree Assessment Schedule for AFCD

SURVEY SHEET No. C8001/T/XRL/URB/	TREE No.	PHOTO No.	BOTANICAL NAME	CHINESE COMMON NAME	MAINTENANCE DEPARTMENT	DEPARTMENT TO ADVISE LandsD (ArchSD, AFCD, LCSD, HyD, HD)	SIZE (m)			FORM (Good/Fair/Poor)	HEALTH (Good/Fair/Poor)	AMENITY VALUE (High/Med/Low)	Old & Valuable Tree or Important Tree (OVT/IT)	SURVIVAL RATE AFTER TRANSPLANTING (High/Med/Low)	RECOMMENDATION	JUSTIFICATION	REMARKS
							OVERALL HEIGHT	TRUNK DIAMETER	CROWN SPREAD								
C04/602	U0148	226	*Sterculia lanceolata*	假蘋婆	DLO	AFCD	9	0.25	8	Fair	Poor	Low		Low	Retain	-	Rotten trunk, leaves drop, on slope
C04/602	U0149	228	Dead Tree	枯樹	DLO	AFCD	5	0.12	3	-	-	-		-	Dead	-	On slope
C04/602	U0150	229	*Alangium chinense*	八角楓	DLO	AFCD	6	0.11	2	Fair	Good	Med		Low	Retain	-	On slope
C04/602	U0151	230	*Aquilaria sinensis*	土沉香	DLO	AFCD	8	0.23	5	Fair	Good	High	**IT**	Low	Retain	-	Climber, on slope, scheduled under Cap. 586
C04/602	U0152	231	*Alangium chinense*	八角楓	DLO	AFCD	9	0.21	6	Fair	Good	High		Low	Retain	-	On slope
C04/602	U0153	232	*Aquilaria sinensis*	土沉香	DLO	AFCD	7	0.18	4	Fair	Fair	High	**IT**	Low	Retain	-	Large wound area observed on trunk at 1.3m high, on slope, scheduled under Cap. 586
C04/602	U0154	233	*Alangium chinense*	八角楓	DLO	AFCD	8	0.22	5	Fair	Good	High		Low	Retain	-	Bifurcating trunk, on slope
C04/602	U0155	233	Dead Tree	枯樹	DLO	AFCD	6	0.11	3	-	-	-		-	Dead	-	On slope
C04/602	U0156	234	Dead Tree	枯樹	DLO	AFCD	4	0.14	3	-	-	-		-	Dead	-	On slope
C04/602	U0157	235	*Mallotus paniculatus*	白楸	DLO	AFCD	12	0.17	7	Fair	Good	Med		Low	Retain	-	On slope
C04/602	U0158	236	*Alangium chinense*	八角楓	DLO	AFCD	5	0.14	3	Fair	Fair	Med		Low	Retain	-	Unbalanced crown, watersprouts, climber observed, on slope
C04/602	U0159	237	Dead Tree	枯樹	DLO	AFCD	3	0.10	1	-	-	-		-	Dead	-	On slope
C04/602	U0160	238	*Aporusa dioica*	銀柴	DLO	AFCD	4	0.13	4	Fair	Fair	Med		Low	Retain	-	Climber, on slope
C04/602	U0160A	239	*Aporusa dioica*	銀柴	DLO	AFCD	5	0.13	3	Fair	Fair	Med		Low	Retain	-	Climber, on slope
C04/602	U0161	240	*Cratoxylum cochinchinense*	黃牛木	DLO	AFCD	4	0.16	4	Fair	Good	Med		Low	Retain	-	On slope
C04/602	U0162	241	*Cratoxylum cochinchinense*	黃牛木	DLO	AFCD	4	0.12	4	Fair	Good	Med		Low	Retain	-	On slope
C04/602	U0163	243	*Pinus massoniana*	馬尾松	DLO	AFCD	10	0.17	4	Fair	Fair	Med		Low	Retain	-	Broken branches, on slope
C04/602	U0164	243	*Aporusa dioica*	銀柴	DLO	AFCD	4	0.10	3	Fair	Fair	Med		Low	Retain	-	On slope
C04/602	U0165	242, 243	*Phyllanthus emblica*	餘甘子	DLO	AFCD	6	0.24	4	Fair	Good	High		Low	Retain	-	Bifurcating trunk, on slope
C04/602	U0166	244, 246, 247	*Alangium chinense*	八角楓	DLO	AFCD	8	0.16	5	Fair	Good	Med		Low	Retain	-	Climber observed
C04/602	U0167	245	*Aporusa dioica*	銀柴	DLO	AFCD	6	0.16	4	Fair	Fair	Med		Low	Retain	-	Bifurcating trunk, unbalanced crown, climber observed, on slope
C04/602	U0168	248	*Mallotus paniculatus*	白楸	DLO	AFCD	7	0.14	4	Good	Good	Med		Low	Retain	-	On slope
C04/602	U0169	249, 252	*Machilus pauhoi*	刨花潤楠	DLO	AFCD	15	0.38	10	Good	Good	High		Low	Retain	-	Bark damaged, on slope
C04/602	U0170	250	*Pinus massoniana*	馬尾松	DLO	AFCD	10	0.15	4	Fair	Fair	Med		Low	Retain	-	Die-back branches observed, on slope
C04/602	U0171	251	*Alangium chinense*	八角楓	DLO	AFCD	7	0.13	4	Fair	Good	Med		Low	Retain	-	Slight leaning and bending trunk, on slope
C04/602	U0172	253	*Alangium chinense*	八角楓	DLO	AFCD	8	0.21	4	Fair	Good	High		Low	Retain	-	On slope
C04/602	U0173	254	*Alangium chinense*	八角楓	DLO	AFCD	8	0.11	3	Fair	Fair	Med		Low	Retain	-	Climber observed, on slope
C04/602	U0174	257	*Alangium chinense*	八角楓	DLO	AFCD	8	0.11	3	Fair	Fair	Med		Low	Retain	-	Climber observed, on slope
C04/602	U0175	255	*Zanthoxylum avicennae*	簕欓花椒	DLO	AFCD	7	0.18	4	Good	Good	High		Low	Retain	-	Climber observed, on slope
C04/602	U0176	258	*Ficus hispida*	對葉榕	DLO	AFCD	4	0.13	2	Poor	Poor	Low		Low	Retain	-	Leading shoot die-back, on slope
C04/602	U0177	256	Dead Tree	枯樹	DLO	AFCD	6	0.11	3	-	-	-		-	Dead	-	Press on tree U0178, on slope
C04/602	U0178	259, 260, 261, 262	*Zanthoxylum avicennae*	簕欓花椒	DLO	AFCD	6	0.19	4	Fair	Fair	Med		Low	Retain	-	Bifurcating trunk, on slope
C04/602	U0179	263, 264	*Alangium chinense*	八角楓	DLO	AFCD	12	0.18	5	Fair	Good	Med		Low	Retain	-	Bark damaged, on slope
C04/602	U0180	265, 266	*Macaranga tanarius*	血桐	DLO	AFCD	6	0.18	5	Good	Good	Med		Low	Retain	-	Bark damaged, on slope
C04/602	U0181	267, 269	*Sterculia lanceolata*	假蘋婆	DLO	AFCD	4	0.14	3	Fair	Fair	Med		Low	Retain	-	Wound on trunk, on slope
C04/602	U0182	268	*Sterculia lanceolata*	假蘋婆	DLO	AFCD	5	0.18	4	Good	Good	Med		Low	Retain	-	On slope
C04/602	U0183	270	*Alangium chinense*	八角楓	DLO	AFCD	7	0.11	3	Fair	Fair	Med		Low	Retain	-	On slope
C04/602	U0184	271	*Alangium chinense*	八角楓	DLO	AFCD	6	0.15	4	Fair	Good	Med		Low	Retain	-	On slope
C04/602	U0185	272	*Rhus succedanea*	木蠟樹	DLO	AFCD	4	0.17	4	Fair	Good	Med		Low	Retain	-	Bifurcating trunk, on slope
C04/602	U0186	273, 274	*Scolopia chinensis*	刺柊	DLO	AFCD	4	0.11	4	Fair	Fair	Med		Low	Retain	-	Bark damaged, on slope
C04/602	U0187	274	*Rhus succedanea*	木蠟樹	DLO	AFCD	5	0.17	4	Fair	Fair	Med		Low	Retain	-	Multi-trunk, climber observed, on slope
C04/602	U0188	275	*Alangium chinense*	八角楓	DLO	AFCD	7	0.20	6	Good	Good	High		Low	Retain	-	On slope
C04/602	U0189	276	*Alangium chinense*	八角楓	DLO	AFCD	5	0.12	3	Fair	Good	Med		Low	Retain	-	On slope

EXPRESS RAIL LINK
CONSULTANCY AGREEMENT NO. C8001 - TREE TRANSPLANTING / FELLING
TLP-7: WORKS IN YUEN LONG DISTRICT - REMAINDER
Part 2 - Existing Tree Assessment Schedule for AFCD

SURVEY SHEET No. C8001/T/XRL/URB/	TREE No.	PHOTO No.	BOTANICAL NAME	CHINESE COMMON NAME	MAINTENANCE DEPARTMENT	DEPARTMENT TO ADVISE LandsD (ArchSD, AFCD, LCSD, HyD, HD)	SIZE (m)			FORM (Good/Fair/Poor)	HEALTH (Good/Fair/Poor)	AMENITY VALUE (High/Med/Low)	Old & Valuable Tree or Important Tree (OVT/IT)	SURVIVAL RATE AFTER TRANSPLANTING (High/Med/Low)	RECOMMENDATION	JUSTIFICATION	REMARKS
							OVERALL HEIGHT	TRUNK DIAMETER	CROWN SPREAD								
C04/602	U0190	277	*Microcos paniculata*	破布葉	DLO	AFCD	6	0.11	3	Fair	Good	Med		Low	Retain	-	On slope
C04/602	U0191	278	*Machilus pauhoi*	刨花潤楠	DLO	AFCD	8	0.16	7	Fair	Fair	Med		Low	Retain	-	On slope
C04/602	U0192	280	*Alangium chinense*	八角楓	DLO	AFCD	7	0.17	3	Fair	Good	Med		Low	Fell	B, C, H	1.on slope - rootbal creation impractical 2. low survival rate after transplanting Not Cost Effective as per ETWBTCW 3/2006, 17(c)
C04/602	U0193	279	*Sapium sebiferum*	烏桕	DLO	AFCD	8	0.14	3	Fair	Fair	Med		Low	Fell	B, C, H	1. Die-back branches observed, on slope - rootbal creation impractical 2. low survival rate after transplanting Not Cost Effective as per ETWBTCW 3/2006, 17(c)
C04/602	U0194	282	*Schefflera heptaphylla*	鵝掌柴	DLO	AFCD	8	0.30	5	Fair	Good	High		Low	Retain	-	On slope
C04/602	U0195	284	*Alangium chinense*	八角楓	DLO	AFCD	9	0.21	4	Fair	Fair	Med		Low	Retain	-	Climber observed, on slope
C04/602	U0196	281	*Sterculia lanceolata*	假蘋婆	DLO	AFCD	5	0.14	3	Fair	Good	Med		Low	Retain	-	On slope
C04/602	U0197	283	*Alangium chinense*	八角楓	DLO	AFCD	9	0.25	5	Good	Good	High		Low	Retain	-	On slope
C04/602	U0199	285	*Alangium chinense*	八角楓	DLO	AFCD	4	0.14	3	Fair	Fair	Med		Low	Retain	-	Climber observed, on slope
C04/602	U0200	287	*Celtis sinensis*	朴樹	DLO	AFCD	7	0.12	4	Poor	Fair	Low		Low	Retain	-	Broken trunk, climber observed, on slope
C04/602	U0201	286	Dead Tree	枯樹	DLO	AFCD	8	0.12	5	-	-	-		-	Dead	-	On slope
C04/602	U0202	288	Dead Tree	枯樹	DLO	AFCD	6	0.12	2	-	-	-		-	Dead	-	On slope
C04/602	U0203	288	Dead Tree	枯樹	DLO	AFCD	2	0.10	1	-	-	-		-	Dead	-	On slope
C04/602	U0204	289	*Machilus pauhoi*	刨花潤楠	DLO	AFCD	12	0.20	7	Fair	Fair	High		Low	Retain	-	On slope
C04/602	U0205	289	Dead Tree	枯樹	DLO	AFCD	4	0.11	1	-	-	-		-	Dead	-	On slope
C04/602	U0206	290, 291	Dead Tree	枯樹	DLO	AFCD	3	0.13	1	-	-	-		-	Dead	-	On slope
C04/602	U0207	292	*Alangium chinense*	八角楓	DLO	AFCD	9	0.16	5	Fair	Good	Med		Low	Retain	-	On slope
C04/602	U0208	294	*Aporusa dioica*	銀柴	DLO	AFCD	7	0.14	4	Fair	Fair	Med		Low	Retain	-	On slope
C04/602	U0209	293	*Alangium chinense*	八角楓	DLO	AFCD	12	0.32	7	Poor	Poor	Low		Low	Retain	-	Rotten trunk, climber, on slope
C04/602	U0210	295	*Alangium chinense*	八角楓	DLO	AFCD	11	0.20	5	Fair	Fair	Med		Low	Retain	-	On slope
C04/602	U0211	298	*Rhus succedanea*	木蠟樹	DLO	AFCD	7	0.14	7	Fair	Good	Med		Low	Retain	-	Broken trunk, on slope
C04/602	U0212	296	*Alangium chinense*	八角楓	DLO	AFCD	5	0.11	3	Fair	Fair	Med		Low	Retain	-	On slope
C04/602	U0213	297	*Alangium chinense*	八角楓	DLO	AFCD	11	0.19	4	Fair	Fair	Med		Low	Retain	-	Bifurcating trunk, one trunk broken, on slope
C04/602	U0214	299	*Aporusa dioica*	銀柴	DLO	AFCD	7	0.13	7	Fair	Fair	Med		Low	Retain	-	Leaning trunk, on slope
C04/602	U0215	300	*Alangium chinense*	八角楓	DLO	AFCD	7	0.16	8	Fair	Fair	Med		Low	Retain	-	Climber, on slope
C04/602	U0216	301	*Cratoxylum cochinchinense*	黃牛木	DLO	AFCD	13	0.18	6	Fair	Good	Med		Low	Retain	-	Bending trunk, on slope
C04/602	U0217	302	*Alangium chinense*	八角楓	DLO	AFCD	13	0.18	7	Fair	Good	Med		Low	Retain	-	Climber, on slope
C04/602	U0218	303	*Aquilaria sinensis*	土沉香	DLO	AFCD	8	0.21	7	Good	Good	High	**IT**	Low	Retain	-	On slope, scheduled under Cap. 586
C04/602	U0219	304	*Aquilaria sinensis*	土沉香	DLO	AFCD	7	0.16	7	Fair	Fair	High	**IT**	Low	Retain	-	Large wound area observed on trunk, on slope, scheduled under Cap. 586
C04/602	U0220	305	*Alangium chinense*	八角楓	DLO	AFCD	9	0.20	4	Fair	Good	High		Low	Retain	-	On slope
C04/602	U0221	306	Dead Tree	枯樹	DLO	AFCD	5	0.11	3	-	-	-		-	Dead	-	On slope
C04/602	U0222	307	*Alangium chinense*	八角楓	DLO	AFCD	7	0.31	6	Fair	Good	High		Low	Retain	-	Bifurcating trunk, on slope
C04/602	U0222A	307	*Rhus succedanea*	木蠟樹	DLO	AFCD	7	0.24	5	Fair	Good	High		Low	Retain	-	On slope
C04/602	U0223	308	*Alangium chinense*	八角楓	DLO	AFCD	9	0.17	5	Fair	Good	Med		Low	Retain	-	On slope
C04/602	U0224	309, 310	*Alangium chinense*	八角楓	DLO	AFCD	7	0.10	4	Good	Good	Med		Low	Retain	-	On slope
C04/602	U0225	311	*Alangium chinense*	八角楓	DLO	AFCD	7	0.10	4	Fair	Good	Med		Low	Retain	-	On slope
C04/602	U0226	312	*Alangium chinense*	八角楓	DLO	AFCD	15	0.27	7	Good	Good	High		Low	Retain	-	Climber observed, on slope
C04/602	U0226A	313	*Alangium chinense*	八角楓	DLO	AFCD	6	0.39	3	Fair	Good	High		Low	Retain	-	On slope
C04/602	U0227	314	*Mallotus paniculatus*	白楸	DLO	AFCD	6	0.17	4	Fair	Good	Med		Low	Retain	-	On slope
C04/602	U0228	315	*Phyllanthus emblica*	餘甘子	DLO	AFCD	9	0.24	7	Fair	Fair	High		Low	Retain	-	Die-back branches observed, on slope
C04/602	U0228A	316	*Alangium chinense*	八角楓	DLO	AFCD	10	0.20	5	Fair	Fair	Med		Low	Retain	-	On slope
C04/602	U0229	317	*Ficus hispida*	對葉榕	DLO	AFCD	6	0.19	6	Fair	Good	Med		Low	Retain	-	On slope

EXPRESS RAIL LINK
CONSULTANCY AGREEMENT NO. C8001 - TREE TRANSPLANTING / FELLING
TLP-7: WORKS IN YUEN LONG DISTRICT - REMAINDER
Part 2 - Existing Tree Assessment Schedule for AFCD

SURVEY SHEET No. C8001/T/XRL/URB/	TREE No.	PHOTO No.	BOTANICAL NAME	CHINESE COMMON NAME	MAINTENANCE DEPARTMENT	DEPARTMENT TO ADVISE LandsD (ArchSD, AFCD, LCSD, HyD, HD)	SIZE (m)			FORM (Good/Fair/Poor)	HEALTH (Good/Fair/Poor)	AMENITY VALUE (High/Med/Low)	Old & Valuable Tree or Important Tree (OVT/IT)	SURVIVAL RATE AFTER TRANSPLANTING (High/Med/Low)	RECOMMENDATION	JUSTIFICATION	REMARKS
							OVERALL HEIGHT	TRUNK DIAMETER	CROWN SPREAD								
C04/602	U0230	318	*Sapium sebiferum*	烏桕	DLO	AFCD	11	0.26	5	Fair	Fair	High		Low	Fell	C, H	1. Die-back branches observed, on slope - rootbal creation impractical 2. low survival rate after transplanting Not Cost Effective as per ETWBTCW 3/2006, 17(c)
C04/602	U0231	319	*Alangium chinense*	八角楓	DLO	AFCD	12	0.24	8	Fair	Good	High		Low	Retain	-	On slope
C04/602	U0234	321	*Adinandra millettii*	黃瑞木	DLO	AFCD	6	0.14	3	Fair	Fair	Low		Low	Retain	-	On slope, multi-trunk
C04/603	T4624	7	*Bauhinia blakeana*	洋紫荊	DLO	AFCD	10	0.26	6	Fair	Fair	Med		Med	Retain	-	loose bark
C04/603	T4627	23	*Bauhinia variegata*	宮粉羊蹄甲	DLO	AFCD	10	0.15	4	Fair	Fair	Low		High	Retain	-	-
C04/603	T4627A	22	*Melia azedarach*	楝	DLO	AFCD	2	0.17	1	Poor	Poor	Low		Low	Retain	-	broken trunk
C04/603	T4628	9	*Bauhinia variegata*	宮粉羊蹄甲	DLO	AFCD	10	0.14	4	Fair	Fair	Low		High	Retain	-	-
C04/603	T4629	8	*Bauhinia variegata*	宮粉羊蹄甲	DLO	AFCD	10	0.16	4	Fair	Fair	Low		High	Retain	-	-
C04/603	T4630	10	*Bauhinia variegata*	宮粉羊蹄甲	DLO	AFCD	10	0.16	4	Fair	Fair	Low		High	Retain	-	-
C04/603	T4632	11	*Macaranga tanarius*	血桐	DLO	AFCD	10	0.16	3	Fair	Good	Low		High	Fell	B, C	Not Cost Effective as per ETWBTCW 3/2006, 17(c)
C04/603	T4635	12, 13	Dead Tree	枯樹	DLO	AFCD	4	0.26	6	-	-	-		-	Dead	-	-
C04/603	T4636	14, 15	*Celtis sinensis*	朴樹	DLO	AFCD	10	0.16	3	Good	Good	Med		High	Transplant	B, C	-
C04/603	T4652	17	*Melia azedarach*	楝	DLO	AFCD	7	0.12	3	Fair	Good	Low		High	Retain	-	-
C04/603	T4653	18	*Melia azedarach*	楝	DLO	AFCD	7	0.13	3	Fair	Good	Low		High	Retain	-	-
C04/603	T4653A	19	*Melia azedarach*	楝	DLO	AFCD	5	0.11	3	Fair	Good	Low		High	Retain	-	-
C04/603	T4654	16	*Bischofia javanica*	秋楓	DLO	AFCD	7	0.16	3	Fair	Good	Low		High	Retain	-	unbalance canopy
C04/603	T4655	20, 21	*Melia azedarach*	楝	DLO	AFCD	7	0.12	3	Fair	Good	Low		High	Retain	-	-
C04/603	T12102	24	*Celtis sinensis*	朴樹	DLO	AFCD	6	0.16	7	Good	Good	Med		Med	Retain	-	-
C04/603	T12103	25	*Celtis sinensis*	朴樹	DLO	AFCD	3	0.16	4	Fair	Good	Med		Med	Retain	-	Twin-trunk
C04/603	T12104	26	*Celtis sinensis*	朴樹	DLO	AFCD	5	0.17	5	Good	Good	Med		Med	Retain	-	-
C04/603	T12105	27	*Celtis sinensis*	朴樹	DLO	AFCD	8	0.26	7	Fair	Good	Med		Med	Retain	-	Twin-trunk, unbalanced crown
C04/603	T12106	28, 29	Dead Tree	枯樹	DLO	AFCD	4	0.26	6	-	-	-		-	Dead	-	-
C04/603	T12107	34	*Celtis sinensis*	朴樹	DLO	AFCD	6	0.22	8	Good	Good	Med		Med	Fell	B, C	Not Cost Effective as per ETWBTCW 3/2006, 17(c)
C04/603	T12108	30	*Celtis sinensis*	朴樹	DLO	AFCD	6	0.21	7	Good	Good	Med		Med	Fell	B, C	Climber Not Cost Effective as per ETWBTCW 3/2006, 17(c)
C04/603	T12109	30	*Celtis sinensis*	朴樹	DLO	AFCD	5	0.10	3	Fair	Fair	Med		Med	Fell	B, C	Not Cost Effective as per ETWBTCW 3/2006, 17(c)
C04/603	T12110	31	*Celtis sinensis*	朴樹	DLO	AFCD	6	0.15	5	Fair	Fair	Med		Med	Fell	B, C, M	Die-back branches Not Cost Effective as per ETWBTCW 3/2006, 17(c)
C04/603	T12111	32	*Celtis sinensis*	朴樹	DLO	AFCD	6	0.16	4	Good	Fair	Med		Med	Retain	-	Die-back branches
C04/603	T12112	33	*Celtis sinensis*	朴樹	DLO	AFCD	5	0.10	2	Fair	Fair	Med		Med	Retain	-	Die-back branches
C04/603	T12113	33	*Celtis sinensis*	朴樹	DLO	AFCD	5	0.10	2	Fair	Fair	Med		Med	Retain	-	Die-back branches
C04/603	T12114	35	*Celtis sinensis*	朴樹	DLO	AFCD	6	0.21	5	Fair	Good	Med		Med	Fell	B, C	Climber Not Cost Effective as per ETWBTCW 3/2006, 17(c)
C04/603	T12115	36	*Macaranga tanarius*	血桐	DLO	AFCD	3	0.16	8	Fair	Good	Med		High	Retain	-	Climber grow on tree
C04/603	T12116	37	*Celtis sinensis*	朴樹	DLO	AFCD	4	0.13	7	Fair	Fair	Med		Med	Retain	-	Low branching
C04/603	T12117	38, 39	*Flueggea virosa*	白飯樹	DLO	AFCD	3	0.10	8	Fair	Fair	Med		Low	Fell	B, C	1. Low branching 2. low survival rate after transplanting Not Cost Effective as per ETWBTCW 3/2006, 17(c)
C04/603	T12119	41	*Psidium guajava*	番石榴	DLO	AFCD	4	0.10	2	Fair	Fair	Med		Low	Retain	-	Low branching, decaying branches
C04/603	T12128	40	*Celtis sinensis*	朴樹	DLO	AFCD	5	0.17	3	Good	Good	Med		Med	Retain	-	-
C04/603	T12129	42	*Celtis sinensis*	朴樹	DLO	AFCD	6	0.23	3	Good	Good	Med		Med	Retain	-	-
C04/603	T12400	43	*Melia azedarach*	楝	DLO	AFCD	7	0.20	7	Good	Good	Low		Low	Retain	-	-
C04/603	U0001	44	*Bombax ceiba*	木棉	DLO	AFCD	15	0.37	8	Good	Good	High		Med	Retain	-	-
C04/604	TA007	2	*Macaranga tanarius*	血桐	DLO	AFCD	4	0.26	4	Fair	Fair	Med		Low	Fell	E	1. covered by climber 2. low survival rate after transplanting Not Cost Effective as per ETWBTCW 3/2006, 17(c)

EXPRESS RAIL LINK
CONSULTANCY AGREEMENT NO. C8001 - TREE TRANSPLANTING / FELLING
TLP-7: WORKS IN YUEN LONG DISTRICT - REMAINDER
Part 2 - Existing Tree Assessment Schedule for AFCD

SURVEY SHEET No. C8001/T/XRL/URB/	TREE No.	PHOTO No.	BOTANICAL NAME	CHINESE COMMON NAME	MAINTENANCE DEPARTMENT	DEPARTMENT TO ADVISE LandsD (ArchSD, AFCD, LCSD, HyD, HD)	SIZE (m)			FORM (Good/Fair/Poor)	HEALTH (Good/Fair/Poor)	AMENITY VALUE (High/Med/Low)	Old & Valuable Tree or Important Tree (OVT/IT)	SURVIVAL RATE AFTER TRANSPLANTING (High/Med/Low)	RECOMMENDATION	JUSTIFICATION	REMARKS
							OVERALL HEIGHT	TRUNK DIAMETER	CROWN SPREAD								
C04/604	TA008	3	Dead Tree	枯樹	DLO	AFCD	4	0.26	6	-	-	-		-	Dead	-	-
C04/604	TA009	4	*Flueggea virosa*	白飯樹	DLO	AFCD	4	0.19	3	Fair	Fair	Low		Low	Retain	-	multi trunk
C04/604	TA010	5, 6	*Macaranga tanarius*	血桐	DLO	AFCD	5	0.26	6	Fair	Fair	Med		Low	Fell	E, M	1. leaning trunk unbalanced canopy dieback branches 2. low survival rate after transplanting
C04/604	TA012	7	*Psidium guajava*	番石榴	DLO	AFCD	2	0.10	2	Fair	Fair	Low		High	Retain	-	-
C04/604	TA014	8	*Mangifera indica*	芒果	DLO	AFCD	4	0.13	3	Fair	Fair	Med		Low	Retain	-	-
C04/604	TA015	9	*Prunus persica*	桃	DLO	AFCD	3	0.11	3	Fair	Fair	Med		High	Transplant	B	-
C04/604	TA016	10	*Mangifera indica*	芒果	DLO	AFCD	2	0.10	3	Fair	Fair	Med		Low	Retain	-	-
C04/604	TA019	11	*Prunus persica*	桃	DLO	AFCD	3	0.13	3	Poor	Poor	Low		Low	Retain	-	die back branches
C04/604	TA021	12	*Syzygium samarangense*	洋蒲桃	DLO	AFCD	3	0.14	2	Fair	Fair	Low		High	Retain	-	die back branches
C04/604	TA032	13	*Macaranga tanarius*	血桐	DLO	AFCD	4	0.10	4	Fair	Fair	Low		High	Retain	-	covered by climber
C04/605	T1650	10	*Melia azedarach*	楝	DLO	AFCD	5	0.15	3	Fair	Fair	Low		High	Retain	-	-
C04/605	T1652	11	*Ficus microcarpa*	細葉榕	DLO	AFCD	5	0.23	3	Good	Good	Med		High	Retain	-	-
C04/605	T1688	34	*Bischofia javanica*	秋楓	DLO	AFCD	9	1.00	7	Good	Good	High	IT	Low	Retain	-	-
C04/605	T1688A	35	*Dimocarpus longan*	龍眼	DLO	AFCD	5	0.12	4	Fair	Fair	Low		High	Retain	-	Pruned branches, die-back branches
C04/605	T1688B	36	*Hibiscus tiliaceus (Felled)*	-	DLO	AFCD	-	-	-	-	-	-		-	-	-	Leaning trunk, unbalanced crown. Tree was found felled as re-surveyed on 9 December 2009.
C04/605	T1688C	36	*Macaranga tanarius*	血桐	DLO	AFCD	4	0.10	2	Fair	Fair	Low		High	Retain	-	Die-back branches
C04/605	T1688D	36	*Hibiscus tiliaceus*	黃槿	DLO	AFCD	3	0.10	2	Poor	Poor	Low		Low	Retain	-	Toppled and uprooted
C04/605	T1689	33	*Hibiscus tiliaceus (Felled)*	-	DLO	AFCD	-	-	-	-	-	-		-	-	-	Tree was found felled as re-surveyed on 9 December 2009.
C04/605	T1690	37	*Hibiscus tiliaceus*	黃槿	DLO	AFCD	6	0.18	2	Fair	Fair	Low		High	Retain	-	-
C04/605	T1691	38	*Hibiscus tiliaceus (Felled)*	-	DLO	AFCD	-	-	-	-	-	-		-	-	-	Tree was found felled as re-surveyed on 9 December 2009.
C04/605	T1692	38	*Hibiscus tiliaceus*	黃槿	DLO	AFCD	6	0.25	3	Fair	Fair	Med		Med	Retain	-	-
C04/605	T1693	39	*Hibiscus tiliaceus*	黃槿	DLO	AFCD	5	0.25	3	Fair	Fair	Med		Med	Retain	-	Multi-trunk
C04/605	T1695	40	*Hibiscus tiliaceus*	黃槿	DLO	AFCD	5	0.25	4	Fair	Fair	Med		Med	Retain	-	Multi-trunk
C04/605	T1696	41	*Melia azedarach*	楝	DLO	AFCD	7	0.22	2	Fair	Fair	Med		Med	Retain	-	-
C04/605	T1697	41	*Melia azedarach*	楝	DLO	AFCD	8	0.30	3	Fair	Fair	Med		Low	Retain	-	Twin-trunk
C04/605	T1698	42	*Melia azedarach*	楝	DLO	AFCD	5	0.27	3	Good	Good	Med		Low	Retain	-	-
C04/605	T1699	43	*Melia azedarach*	楝	DLO	AFCD	6	0.25	4	Fair	Fair	Med		Low	Retain	-	Die-back branches, water sprout
C04/605	T1700	44	*Melia azedarach*	楝	DLO	AFCD	6	0.17	2	Fair	Fair	Low		High	Retain	-	-
C04/605	T1701	44	*Melia azedarach*	楝	DLO	AFCD	6	0.15	2	Fair	Fair	Low		High	Retain	-	-
C04/605	T1702	44	*Hibiscus tiliaceus*	黃槿	DLO	AFCD	5	0.18	2	Fair	Fair	Low		High	Retain	-	Die-back branches
C04/605	T1703	44	*Hibiscus tiliaceus*	黃槿	DLO	AFCD	6	0.30	3	Fair	Fair	Med		Med	Retain	-	-
C04/605	T1704	44	*Hibiscus tiliaceus*	黃槿	DLO	AFCD	5	0.20	3	Fair	Fair	Med		Med	Retain	-	Water sprout
C04/605	T1705	44	*Hibiscus tiliaceus*	黃槿	DLO	AFCD	4	0.18	3	Fair	Fair	Low		High	Retain	-	-
C04/605	T1706	46	*Hibiscus tiliaceus*	黃槿	DLO	AFCD	4	0.17	2	Fair	Fair	Low		High	Retain	-	-
C04/605	T1707	46	*Hibiscus tiliaceus*	黃槿	DLO	AFCD	4	0.20	2	Fair	Fair	Med		Med	Retain	-	-
C04/605	T1708	46	*Melia azedarach*	楝	DLO	AFCD	6	0.30	3	Good	Fair	Med		Low	Retain	-	-
C04/605	T1709	46	*Melia azedarach*	楝	DLO	AFCD	4	0.20	2	Fair	Fair	Med		Med	Retain	-	-
C04/605	T1710	46	*Melia azedarach*	楝	DLO	AFCD	4	0.20	2	Fair	Fair	Med		Med	Retain	-	Unbalanced crown, die-back branches
C04/605	T1711	45	*Hibiscus tiliaceus*	黃槿	DLO	AFCD	4	0.23	3	Fair	Fair	Med		Med	Retain	-	-
C04/605	T1712	45	*Hibiscus tiliaceus*	黃槿	DLO	AFCD	4	0.20	3	Fair	Fair	Med		Med	Retain	-	-
C04/605	T1713	47	*Melia azedarach*	楝	DLO	AFCD	5	0.20	3	Good	Good	Med		Med	Retain	-	-
C04/605	T1714	48	*Melia azedarach*	楝	DLO	AFCD	4	0.16	3	Good	Good	Med		High	Retain	-	-
C04/605	T1715	49	*Melia azedarach*	楝	DLO	AFCD	4	0.18	3	Fair	Good	Med		High	Retain	-	-

EXPRESS RAIL LINK
CONSULTANCY AGREEMENT NO. C8001 - TREE TRANSPLANTING / FELLING
TLP-7: WORKS IN YUEN LONG DISTRICT - REMAINDER
Part 2 - Existing Tree Assessment Schedule for AFCD

SURVEY SHEET No. C8001/T/XRL/URB/	TREE No.	PHOTO No.	BOTANICAL NAME	CHINESE COMMON NAME	MAINTENANCE DEPARTMENT	DEPARTMENT TO ADVISE LandsD (ArchSD, AFCD, LCSD, HyD, HD)	SIZE (m)			FORM (Good/Fair/Poor)	HEALTH (Good/Fair/Poor)	AMENITY VALUE (High/Med/Low)	Old & Valuable Tree or Important Tree (OVT/IT)	SURVIVAL RATE AFTER TRANSPLANTING (High/Med/Low)	RECOMMENDATION	JUSTIFICATION	REMARKS
							OVERALL HEIGHT	TRUNK DIAMETER	CROWN SPREAD								
C04/605	T1716	50	*Hibiscus tiliaceus*	黃槿	DLO	AFCD	3	0.15	3	Fair	Fair	Low		High	Retain	-	-
C04/605	T1717	51	*Hibiscus tiliaceus*	黃槿	DLO	AFCD	5	0.20	3	Fair	Fair	Med		Med	Retain	-	-
C04/605	T1718	52	*Ficus microcarpa*	細葉榕	DLO	AFCD	4	0.20	2	Good	Good	Med		High	Retain	-	-
C04/605	T1719	53	*Melia azedarach*	楝	DLO	AFCD	3	0.12	2	Fair	Good	Low		High	Retain	-	-
C04/605	T1720	53	*Melia azedarach*	楝	DLO	AFCD	4	0.12	2	Fair	Good	Low		High	Retain	-	-
C04/605	T1721	54	*Ficus microcarpa*	細葉榕	DLO	AFCD	3	0.20	2	Good	Good	Med		High	Retain	-	-
C04/605	T1722	55	*Hibiscus tiliaceus*	黃槿	DLO	AFCD	5	0.15	4	Fair	Fair	Low		High	Retain	-	-
C04/605	T1723	56	*Hibiscus tiliaceus*	黃槿	DLO	AFCD	4	0.20	2	Fair	Fair	Med		Med	Retain	-	-
C04/605	T1724	57	*Hibiscus tiliaceus*	黃槿	DLO	AFCD	4	0.15	2	Fair	Fair	Low		High	Retain	-	-
C04/605	T1725	58	*Hibiscus tiliaceus*	黃槿	DLO	AFCD	3	0.12	2	Fair	Fair	Low		High	Retain	-	-
C04/605	T2052	59	Dead Tree	枯樹	DLO	AFCD	4	0.30	3	-	-	-		-	Dead	-	-
C04/605	T4138	60	*Dimocarpus longan*	龍眼	DLO	AFCD	4	0.13	2	Fair	Fair	Low		High	Fell	A, B, E, I	1. Fruit tree will require intensive pest control during flowering and fruiting period. 2. Fruit tree will attract picking fruit by people that will cause safety problem. 3. Not Cost Effective as per ETWBTCW 3/2006, 17(
C04/605	T4139	61	*Dimocarpus longan*	龍眼	DLO	AFCD	4	0.11	2	Fair	Fair	Low		High	Fell	A, B, E, I	1. Fruit tree will require intensive pest control during flowering and fruiting period. 2. Fruit tree will attract picking fruit by people that will cause safety problem. 3. Not Cost Effective as per ETWBTCW 3/2006, 17(
C04/605	T4144	62, 63	*Clausena lansium*	黃皮	DLO	AFCD	6	0.13	2	Fair	Fair	Low		High	Fell	A, B, E, I	1. Fruit tree will require intensive pest control during flowering and fruiting period. 2. Fruit tree will attract picking fruit by people that will cause safety problem. 3. Not Cost Effective as per ETWBTCW 3/2006, 17(
C04/605	T4145	64	*Psidium guajava*	番石榴	DLO	AFCD	3	0.12	2	Fair	Good	Low		High	Fell	A, B, E, I	Multi-trunk Not Cost Effective as per ETWBTCW 3/2006, 17(c)
C04/605	T4403	65	*Hibiscus tiliaceus*	黃槿	DLO	AFCD	6	0.14	4	Fair	Fair	Low		High	Retain	-	-
C04/605	T4702	66	*Hibiscus tiliaceus*	黃槿	DLO	AFCD	3	0.10	3	Fair	Fair	Low		High	Retain	-	
C04/605	T4702A	67	*Leucaena leucocephala*	銀合歡	DLO	AFCD	4	0.10	2	Fair	Fair	Low		Low	Retain	-	
C04/605	T4702B	66	*Melia azedarach*	楝	DLO	AFCD	4	0.15	3	Fair	Fair	Low		High	Retain	-	
C04/605	T4702C	67	*Melia azedarach*	楝	DLO	AFCD	4	0.10	2	Fair	Fair	Low		High	Retain	-	
C04/605	T4703	68	*Hibiscus tiliaceus*	黃槿	DLO	AFCD	5	0.19	4	Fair	Fair	Low		High	Retain	-	
C04/605	TA171	65	*Hibiscus tiliaceus*	黃槿	DLO	AFCD	4	0.14	3	Fair	Fair	Low		High	Retain	-	-
C04/605	TA202	81	*Hibiscus tiliaceus*	黃槿	DLO	AFCD	7	0.14	3	Fair	Fair	Low		High	Retain	-	-
C04/605	TA203	82	*Hibiscus tiliaceus*	黃槿	DLO	AFCD	5	0.13	3	Fair	Fair	Low		High	Retain	-	-
C04/605	TA204	83	*Melia azedarach*	楝	DLO	AFCD	5	0.12	2	Fair	Fair	Low		High	Retain	-	-
C04/606	T2053	2	*Celtis sinensis*	朴樹	DLO	AFCD	5	0.50	6	Good	Good	High		Low	Fell	A, B, E, G, I	low survival rate after transplanting Not Cost Effective as per ETWBTCW 3/2006, 17(c)
C04/606	T2054	1	*Celtis sinensis*	朴樹	DLO	AFCD	5.5	0.35	3	Fair	Fair	Med		Low	Fell	A, B, E, G, I	low survival rate after transplanting Not Cost Effective as per ETWBTCW 3/2006, 17(c)
C04/606	T2054A	3	*Dimocarpus longan*	龍眼	DLO	AFCD	4	0.15	3	Good	Fair	Low		Med	Fell	A, B, E, G, I	1. Fruit tree will require intensive pest control during flowering and fruiting period. 2. Fruit tree will attract picking fruit by people that will cause safety problem. 3. Not Cost Effective as per ETWBTCW 3/2006, 17(

EXPRESS RAIL LINK
CONSULTANCY AGREEMENT NO. C8001 - TREE TRANSPLANTING / FELLING
TLP-7: WORKS IN YUEN LONG DISTRICT - REMAINDER
Part 2 - Existing Tree Assessment Schedule for AFCD

SURVEY SHEET No. C8001/T/XRL/URB/	TREE No.	PHOTO No.	BOTANICAL NAME	CHINESE COMMON NAME	MAINTENANCE DEPARTMENT	DEPARTMENT TO ADVISE LandsD (ArchSD, AFCD, LCSD, HyD, HD)	SIZE (m)			FORM (Good/Fair/Poor)	HEALTH (Good/Fair/Poor)	AMENITY VALUE (High/Med/Low)	Old & Valuable Tree or Important Tree (OVT/IT)	SURVIVAL RATE AFTER TRANSPLANTING (High/Med/Low)	RECOMMENDATION	JUSTIFICATION	REMARKS
							OVERALL HEIGHT	TRUNK DIAMETER	CROWN SPREAD								
C04/606	T2055	4	*Dimocarpus longan*	龍眼	DLO	AFCD	5.5	0.32	6	Good	Good	High		Low	Fell	A, B, E, G, I	1. Fruit tree will require intensive pest control during flowering and fruiting period. 2. Fruit tree will attract picking fruit by people that will cause safety problem. 3. Not Cost Effective as per ETWBTCW 3/2006, 17(c)
C04/606	T2056	5	*Litchi chinensis*	荔枝	DLO	AFCD	6	0.28	6	Good	Good	High		Low	Fell	A, B, E, G, I	1. Fruit tree will require intensive pest control during flowering and fruiting period. 2. Fruit tree will attract picking fruit by people that will cause safety problem. 3. Not Cost Effective as per ETWBTCW 3/2006, 17(c)
C04/606	T2057	7	*Dimocarpus longan*	龍眼	DLO	AFCD	4	0.25	3	Fair	Good	Med		Low	Fell	A, B, E, G, I	1. Fruit tree will require intensive pest control during flowering and fruiting period. 2. Fruit tree will attract picking fruit by people that will cause safety problem. 3. Not Cost Effective as per ETWBTCW 3/2006, 17(c)
C04/606	T2058	6	*Michelia x alba*	白蘭	DLO	AFCD	10	0.50	7	Good	Good	High		Low	Fell	A, B, E, G, I	low survival rate after transplanting Not Cost Effective as per ETWBTCW 3/2006, 17(c)
C04/606	T2059	8	*Michelia x alba*	白蘭	DLO	AFCD	10	0.50	6	Fair	Fair	Med		Low	Fell	A, B, E, G, I	1. Cavity found on trunk, pruned trunk 2. low survival rate after transplanting Not Cost Effective as per ETWBTCW 3/2006, 17(c)
C04/606	T2060	9	*Dimocarpus longan*	龍眼	DLO	AFCD	4	0.30	3	Fair	Good	Med		Low	Fell	A, B, E, G, I	1. Fruit tree will require intensive pest control during flowering and fruiting period. 2. Fruit tree will attract picking fruit by people that will cause safety problem. 3. Not Cost Effective as per ETWBTCW 3/2006, 17(c)
C04/606	T2119	10	*Sterculia nobilis*	蘋婆	DLO	AFCD	3.5	0.25	3	Fair	Good	Med		Low	Fell	A, B, E, G, I	low survival rate after transplanting Not Cost Effective as per ETWBTCW 3/2006, 17(c)
C04/606	T2120	11	*Sterculia nobilis*	蘋婆	DLO	AFCD	3	0.20	3	Fair	Good	Med		Med	Fell	A, B, E, G, I	2 trunks Not Cost Effective as per ETWBTCW 3/2006, 17(c)
C04/606	T2121	12	*Sterculia nobilis*	蘋婆	DLO	AFCD	2.5	0.25	2.5	Fair	Good	Med		Low	Fell	A, B, E, G, I	low survival rate after transplanting Not Cost Effective as per ETWBTCW 3/2006, 17(c)
C04/606	T2129	13	*Delonix regia*	鳳凰木	DLO	AFCD	3.5	0.20	3.5	Fair	Fair	Med		High	Transplant	A, B, E, G, I	unbalanced canopy
C04/606	T2191	14	*Mangifera indica*	芒果	DLO	AFCD	5	0.14	3	Good	Good	Low		High	Fell	A, B, E, G, I	Not Cost Effective as per ETWBTCW 3/2006, 17(c)
C04/606	T2192	15	*Yucca elephantipes*	象腳王蘭	DLO	AFCD	4	0.11	3	Good	Good	Low		High	Fell	A, B, E, G, I	Not Cost Effective as per ETWBTCW 3/2006, 17(c)
C04/606	T2192A	16	*Eriobotrya japonica*	枇杷	DLO	AFCD	4	0.15	3	Good	Good	Low		High	Fell	A, B, E, G, I	Not Cost Effective as per ETWBTCW 3/2006, 17(c)
C04/606	T2192B	17	*Mangifera indica*	芒果	DLO	AFCD	6	0.17	3	Fair	Good	Low		Med	Fell	A, B, E, G, I	Not Cost Effective as per ETWBTCW 3/2006, 17(c)
C04/606	T2193	18	*Mangifera indica*	芒果	DLO	AFCD	6	0.22	3	Good	Good	High		Low	Fell	A, B, E, G, I	low survival rate after transplanting Not Cost Effective as per ETWBTCW 3/2006, 17(c)
C04/606	T2194	19	*Mangifera indica*	芒果	DLO	AFCD	5	0.21	4	Good	Good	High		Low	Fell	A, B, E, G, I	low survival rate after transplanting Not Cost Effective as per ETWBTCW 3/2006, 17(c)
C04/606	T2203	20	*Bombax ceiba*	木棉	DLO	AFCD	3	0.13	3	Fair	Good	Low		High	Fell	A, B, E, G, I	Not Cost Effective as per ETWBTCW 3/2006, 17(c)

EXPRESS RAIL LINK
CONSULTANCY AGREEMENT NO. C8001 - TREE TRANSPLANTING / FELLING
TLP-7: WORKS IN YUEN LONG DISTRICT - REMAINDER
Part 2 - Existing Tree Assessment Schedule for AFCD

SURVEY SHEET No. C8001/T/XRL/URB/	TREE No.	PHOTO No.	BOTANICAL NAME	CHINESE COMMON NAME	MAINTENANCE DEPARTMENT	DEPARTMENT TO ADVISE LandsD (ArchSD, AFCD, LCSD, HyD, HD)	SIZE (m)			FORM (Good/Fair/Poor)	HEALTH (Good/Fair/Poor)	AMENITY VALUE (High/Med/Low)	Old & Valuable Tree or Important Tree (OVT/IT)	SURVIVAL RATE AFTER TRANSPLANTING (High/Med/Low)	RECOMMENDATION	JUSTIFICATION	REMARKS
							OVERALL HEIGHT	TRUNK DIAMETER	CROWN SPREAD								
C04/606	T2212B	21	*Litchi chinensis*	荔枝	DLO	AFCD	3	0.17	2	Good	Good	Med		Med	Fell	A, B, E, G, I	1. multi trunk 2. Fruit tree will require intensive pest control during flowering and fruiting period. 3. Fruit tree will attract picking fruit by people that will cause safety problem. 4. Not Cost Effective as per ETWBTCW 3/2006, 17(
C04/606	T2212C	22	*Litchi chinensis*	荔枝	DLO	AFCD	5	0.17	4	Good	Good	Med		Med	Fell	A, B, E, G, I	1. Fruit tree will require intensive pest control during flowering and fruiting period. 2. Fruit tree will attract picking fruit by people that will cause safety problem. 3. Not Cost Effective as per ETWBTCW 3/2006, 17(
C04/606	T2212D	23	*Dimocarpus longan*	龍眼	DLO	AFCD	5	0.18	4	Good	Good	Med		Med	Fell	A, B, E, G, I	1. Fruit tree will require intensive pest control during flowering and fruiting period. 2. Fruit tree will attract picking fruit by people that will cause safety problem. 3. Not Cost Effective as per ETWBTCW 3/2006, 17(
C04/606	T3768	24	*Dimocarpus longan*	龍眼	DLO	AFCD	7	0.53	3	Fair	Fair	Med		Low	Retain	-	-
C04/606	T3769	25	*Macaranga tanarius*	血桐	DLO	AFCD	6	0.28	5	Good	Good	Med		Low	Retain	-	-
C04/606	T3770	26	*Macaranga tanarius*	血桐	DLO	AFCD	9	0.20	3	Poor	Fair	Low		Med	Retain	-	Broken
C04/606	T3771	27	*Ficus benjamina*	垂葉榕	DLO	AFCD	9	0.41	7	Good	Good	High		Med	Retain	-	-
C04/606	T3772	28	*Ficus benjamina*	垂葉榕	DLO	AFCD	6	0.38	6	Good	Good	High		Med	Retain	-	-
C04/606	T3773	29	*Dimocarpus longan*	龍眼	DLO	AFCD	10	0.22	4	Fair	Good	Med		Low	Retain	-	-
C04/606	T3774	30	*Ficus benjamina*	垂葉榕	DLO	AFCD	9	0.41	8	Good	Good	High		Med	Retain	-	-
C04/606	T3775	31	*Ficus benjamina*	垂葉榕	DLO	AFCD	9	0.35	5	Good	Fair	Med		Med	Retain	-	-
C04/606	T3776	32	*Ficus benjamina*	垂葉榕	DLO	AFCD	9	0.35	5	Poor	Poor	Low		Low	Retain	-	toppled
C04/606	T4103	33	*Dimocarpus longan*	龍眼	DLO	AFCD	5	0.21	5	Fair	Fair	Low		Low	Fell	A, B, E, G, I	1. Fruit tree will require intensive pest control during flowering and fruiting period. 2. Fruit tree will attract picking fruit by people that will cause safety problem. 3. Not Cost Effective as per ETWBTCW 3/2006, 17(c)
C04/606	T4104	36	*Citrus maxima*	柚	DLO	AFCD	6	0.14	4	Fair	Good	Low		High	Fell	A, B, E, G, I	Unbalance canopy Not Cost Effective as per ETWBTCW 3/2006, 17(c)
C04/606	T4104A	34	*Dimocarpus longan*	龍眼	DLO	AFCD	3	0.27	7	Good	Fair	Low		Low	Fell	A, B, E, G, I	1. Die-back branches, watersprout 2. Fruit tree will require intensive pest control during flowering and fruiting period. 3. Fruit tree will attract picking fruit by people that will cause safety problem. 4. Not Cost Effective as per ETWBTCW 3/2006, 17(c)
C04/606	T4104B	35	*Ficus hispida*	對葉榕	DLO	AFCD	3	0.20	4	Fair	Fair	Med		Med	Fell	A, B, E, G, I	Climber growing on tree, die-back branches, wound found. Not Cost Effective as per ETWBTCW 3/2006, 17(c)
C04/606	T4105	36	*Citrus maxima*	柚	DLO	AFCD	6	0.12	4	Fair	Good	Low		High	Fell	A, B, E, G, I	Unbalance canopy Not Cost Effective as per ETWBTCW 3/2006, 17(c)
C04/606	T4106	37	*Clausena lansium*	黃皮	DLO	AFCD	7	0.25	4	Good	Fair	Med		Low	Fell	A, B, E, G, I	1. Water Sprout, pruned branches, die back branches 2. Fruit tree will require intensive pest control during flowering and fruiting period. 3. Fruit tree will attract picking fruit by people that will cause safety problem. 4. Not Cost Effective as per ETWBTCW 3/2006, 17(

EXPRESS RAIL LINK
CONSULTANCY AGREEMENT NO. C8001 - TREE TRANSPLANTING / FELLING
TLP-7: WORKS IN YUEN LONG DISTRICT - REMAINDER
Part 2 - Existing Tree Assessment Schedule for AFCD

SURVEY SHEET No. C8001/T/XRL/URB/	TREE No.	PHOTO No.	BOTANICAL NAME	CHINESE COMMON NAME	MAINTENANCE DEPARTMENT	DEPARTMENT TO ADVISE LandsD (ArchSD, AFCD, LCSD, HyD, HD)	SIZE (m)			FORM (Good/Fair/Poor)	HEALTH (Good/Fair/Poor)	AMENITY VALUE (High/Med/Low)	Old & Valuable Tree or Important Tree (OVT/IT)	SURVIVAL RATE AFTER TRANSPLANTING (High/Med/Low)	RECOMMENDATION	JUSTIFICATION	REMARKS
							OVERALL HEIGHT	TRUNK DIAMETER	CROWN SPREAD								
C04/606	T4107	38	*Clausena lansium*	黃皮	DLO	AFCD	6	0.20	4	Good	Good	Med		Med	Fell	A, B, E, G, I	1. Fruit tree will require intensive pest control during flowering and fruiting period. 2. Fruit tree will attract picking fruit by people that will cause safety problem. 3. Not Cost Effective as per ETWBTCW 3/2006, 17(
C04/606	T4108	39	*Clausena lansium*	黃皮	DLO	AFCD	7	0.22	4	Good	Good	Med		Med	Fell	A, B, E, G, I	1. Fruit tree will require intensive pest control during flowering and fruiting period. 2. Fruit tree will attract picking fruit by people that will cause safety problem. 3. Not Cost Effective as per ETWBTCW 3/2006, 17(
C04/606	T4109	40	*Clausena lansium*	黃皮	DLO	AFCD	7	0.19	3	Fair	Good	Low		Med	Fell	A, B, E, G, I	1. Fruit tree will require intensive pest control during flowering and fruiting period. 2. Fruit tree will attract picking fruit by people that will cause safety problem. 3. Not Cost Effective as per ETWBTCW 3/2006, 17(
C04/606	T4110	41	*Dimocarpus longan*	龍眼	DLO	AFCD	9	0.26	5	Good	Fair	Low		Low	Fell	A, B, E, G, I	1. Die back branches 2. Fruit tree will require intensive pest control during flowering and fruiting period. 3. Fruit tree will attract picking fruit by people that will cause safety problem. 4. Not Cost Effective as per ETWBTCW 3/2006, 17(c)
C04/606	T4111	42	*Dimocarpus longan*	龍眼	DLO	AFCD	8	0.34	6	Good	Good	High		Low	Fell	A, B, E, G, I	1. Fruit tree will require intensive pest control during flowering and fruiting period. 2. Fruit tree will attract picking fruit by people that will cause safety problem. 3. Not Cost Effective as per ETWBTCW 3/2006, 17(c)
C04/606	T4112	43	*Eriobotrya japonica*	枇杷	DLO	AFCD	8	0.26	5	Good	Fair	Med		Med	Fell	A, B, E, G, I	Decaying branch Not Cost Effective as per ETWBTCW 3/2006, 17(c)
C04/606	T4113	44	*Dimocarpus longan*	龍眼	DLO	AFCD	6	0.13	3	Fair	Fair	Low		High	Fell	A, B, E, G, I	1. Fruit tree will require intensive pest control during flowering and fruiting period. 2. Fruit tree will attract picking fruit by people that will cause safety problem. 3. Not Cost Effective as per ETWBTCW 3/2006, 17(
C04/606	T4114	44	*Dimocarpus longan*	龍眼	DLO	AFCD	7	0.27	6	Good	Fair	Low		Low	Fell	A, B, E, G, I	1. Fruit tree will require intensive pest control during flowering and fruiting period. 2. Fruit tree will attract picking fruit by people that will cause safety problem. 3. Not Cost Effective as per ETWBTCW 3/2006, 17(c)
C04/606	T4115	45	*Clausena lansium*	黃皮	DLO	AFCD	8	0.29	5	Fair	Fair	Med		Low	Fell	A, B, E, G, I	1. Broken branches, multi-trunk 2. Fruit tree will require intensive pest control during flowering and fruiting period. 3. Fruit tree will attract picking fruit by people that will cause safety problem. 4. Not Cost Effective as per ETWBTCW 3/2006, 17(c)
C04/606	T4116	46	*Dimocarpus longan*	龍眼	DLO	AFCD	6	0.29	4	Good	Good	High		Low	Fell	A, B, E, G, I	1. Fruit tree will require intensive pest control during flowering and fruiting period. 2. Fruit tree will attract picking fruit by people that will cause safety problem. 3. Not Cost Effective as per ETWBTCW 3/2006, 17(c)

EXPRESS RAIL LINK
CONSULTANCY AGREEMENT NO. C8001 - TREE TRANSPLANTING / FELLING
TLP-7: WORKS IN YUEN LONG DISTRICT - REMAINDER
Part 2 - Existing Tree Assessment Schedule for AFCD

SURVEY SHEET No. C8001/T/XRL/URB/	TREE No.	PHOTO No.	BOTANICAL NAME	CHINESE COMMON NAME	MAINTENANCE DEPARTMENT	DEPARTMENT TO ADVISE LandsD (ArchSD, AFCD, LCSD, HyD, HD)	SIZE (m)			FORM (Good/Fair/Poor)	HEALTH (Good/Fair/Poor)	AMENITY VALUE (High/Med/Low)	Old & Valuable Tree or Important Tree (OVT/IT)	SURVIVAL RATE AFTER TRANSPLANTING (High/Med/Low)	RECOMMENDATION	JUSTIFICATION	REMARKS
							OVERALL HEIGHT	TRUNK DIAMETER	CROWN SPREAD								
C04/606	T4117	47	*Dimocarpus longan*	龍眼	DLO	AFCD	6	0.19	4	Fair	Fair	Low		Med	Fell	A, B, E, G, I	1. cavity found on trunk 2. Fruit tree will require intensive pest control during flowering and fruiting period. 3. Fruit tree will attract picking fruit by people that will cause safety problem. 4. Not Cost Effective as per ETWBTCW 3/2006, 17(
C04/606	T4118	47	*Dimocarpus longan*	龍眼	DLO	AFCD	6	0.16	4	Fair	Fair	Med		Low	Fell	A, B, E, G, I	1. Fruit tree will require intensive pest control during flowering and fruiting period. 2. Fruit tree will attract picking fruit by people that will cause safety problem. 3. Not Cost Effective as per ETWBTCW 3/2006, 17(c)
C04/606	T4119	48	*Dimocarpus longan*	龍眼	DLO	AFCD	7	0.18	4	Good	Fair	Low		Med	Fell	A, B, E, G, I	1. Fruit tree will require intensive pest control during flowering and fruiting period. 2. Fruit tree will attract picking fruit by people that will cause safety problem. 3. Not Cost Effective as per ETWBTCW 3/2006, 17(
C04/606	T4120	49	*Artocarpus macrocarpus*	菠蘿蜜	DLO	AFCD	6	0.23	3	Good	Good	High		Med	Transplant	A, B, E, G, I	-
C04/606	T4121	50	*Dimocarpus longan*	龍眼	DLO	AFCD	6	0.19	3	Good	Fair	Low		Med	Fell	A, B, E, G, I	1. Fruit tree will require intensive pest control during flowering and fruiting period. 2. Fruit tree will attract picking fruit by people that will cause safety problem. 3. Not Cost Effective as per ETWBTCW 3/2006, 17(
C04/606	T4122	51	*Clausena lansium*	黃皮	DLO	AFCD	7	0.18	4	Fair	Good	Low		High	Fell	A, B, E, G, I	1. unbalance canopy 2. Fruit tree will require intensive pest control during flowering and fruiting period. 3. Fruit tree will attract picking fruit by people that will cause safety problem. 4. Not Cost Effective as per ETWBTCW 3/2006, 17(
C04/606	T4123	52	*Sterculia nobilis*	蘋婆	DLO	AFCD	6	0.26	4	Good	Good	Med		Low	Fell	A, B, E, G, I	low branches, low survival rate after transplanting Not Cost Effective as per ETWBTCW 3/2006, 17(c)
C04/606	T4124	53	*Dimocarpus longan*	龍眼	DLO	AFCD	7	0.20	4	Good	Fair	Low		Med	Fell	A, B, E, G, I	1. die back branches 2. Fruit tree will require intensive pest control during flowering and fruiting period. 3. Fruit tree will attract picking fruit by people that will cause safety problem. 4. Not Cost Effective as per ETWBTCW 3/2006, 17(
C04/606	T4125	54	*Dimocarpus longan*	龍眼	DLO	AFCD	7	0.19	4	Good	Good	Low		Med	Fell	A, B, E, G, I	1. Fruit tree will require intensive pest control during flowering and fruiting period. 2. Fruit tree will attract picking fruit by people that will cause safety problem. 3. Not Cost Effective as per ETWBTCW 3/2006, 17(
C04/606	T4126	55	*Melia azedarach*	楝	DLO	AFCD	7	0.29	5	Good	Good	Med		Low	Fell	A, B, E, G, I	low survival rate after transplanting Not Cost Effective as per ETWBTCW 3/2006, 17(c)
C04/606	T4127	56	*Dimocarpus longan*	龍眼	DLO	AFCD	7	0.33	5	Good	Fair	Med		Low	Fell	A, B, E, G, I	1. die back branches, water sprout 2. Fruit tree will require intensive pest control during flowering and fruiting period. 3. Fruit tree will attract picking fruit by people that will cause safety problem. 4. Not Cost Effective as per ETWBTCW 3/2006, 17(c)

EXPRESS RAIL LINK
CONSULTANCY AGREEMENT NO. C8001 - TREE TRANSPLANTING / FELLING
TLP-7: WORKS IN YUEN LONG DISTRICT - REMAINDER
Part 2 - Existing Tree Assessment Schedule for AFCD

SURVEY SHEET No. C8001/T/XRL/URB/	TREE No.	PHOTO No.	BOTANICAL NAME	CHINESE COMMON NAME	MAINTENANCE DEPARTMENT	DEPARTMENT TO ADVISE LandsD (ArchSD, AFCD, LCSD, HyD, HD)	SIZE (m)			FORM (Good/Fair/Poor)	HEALTH (Good/Fair/Poor)	AMENITY VALUE (High/Med/Low)	Old & Valuable Tree or Important Tree (OVT/IT)	SURVIVAL RATE AFTER TRANSPLANTING (High/Med/Low)	RECOMMENDATION	JUSTIFICATION	REMARKS
							OVERALL HEIGHT	TRUNK DIAMETER	CROWN SPREAD								
C04/606	T4128	57	*Dimocarpus longan*	龍眼	DLO	AFCD	7	0.17	3	Fair	Fair	Low		Low	Fell	A, B, E, G, I	1. die back branches 2. Fruit tree will require intensive pest control during flowering and fruiting period. 3. Fruit tree will attract picking fruit by people that will cause safety problem. 4. Not Cost Effective as per ETWBTCW 3/2006, 17(c)
C04/606	T4129	58	*Dimocarpus longan*	龍眼	DLO	AFCD	7	0.31	5	Good	Fair	Med		Low	Fell	A, B, E, G, I	1. multi trunk 2. Fruit tree will require intensive pest control during flowering and fruiting period. 3. Fruit tree will attract picking fruit by people that will cause safety problem. 4. Not Cost Effective as per ETWBTCW 3/2006, 17(c)
C04/606	T4130	59	*Macaranga tanarius*	血桐	DLO	AFCD	4	0.21	3	Fair	Fair	Med		Med	Fell	A, B, E, G, I	One trunk die back, twin-trunk Not Cost Effective as per ETWBTCW 3/2006, 17(c)
C04/606	T4131	60	*Clausena lansium*	黃皮	DLO	AFCD	7	0.22	4	Fair	Good	Med		Med	Fell	A, B, E, G, I	1. Fruit tree will require intensive pest control during flowering and fruiting period. 2. Fruit tree will attract picking fruit by people that will cause safety problem. 3. Not Cost Effective as per ETWBTCW 3/2006, 17(
C04/606	T4132	61	*Clausena lansium*	黃皮	DLO	AFCD	7	0.21	4	Fair	Good	Med		Med	Fell	A, B, E, G, I	1. Fruit tree will require intensive pest control during flowering and fruiting period. 2. Fruit tree will attract picking fruit by people that will cause safety problem. 3. Not Cost Effective as per ETWBTCW 3/2006, 17(
C04/606	T4133	62	*Dimocarpus longan*	龍眼	DLO	AFCD	7	0.22	3	Good	Good	Med		Low	Fell	A, B, E, G, I	1. Fruit tree will require intensive pest control during flowering and fruiting period. 2. Fruit tree will attract picking fruit by people that will cause safety problem. 3. Not Cost Effective as per ETWBTCW 3/2006, 17(c)
C04/606	T4134	63	*Clausena lansium*	黃皮	DLO	AFCD	7	0.20	4	Good	Good	Med		Med	Fell	A, B, E, G, I	1. Fruit tree will require intensive pest control during flowering and fruiting period. 2. Fruit tree will attract picking fruit by people that will cause safety problem. 3. Not Cost Effective as per ETWBTCW 3/2006, 17(
C04/606	T4135	64	*Dimocarpus longan*	龍眼	DLO	AFCD	3	0.26	2	Poor	Poor	Low		Low	Fell	A, B, E, G, I	1. Fruit tree will require intensive pest control during flowering and fruiting period. 2. Fruit tree will attract picking fruit by people that will cause safety problem. 3. Not Cost Effective as per ETWBTCW 3/2006, 17(c)
C04/606	T4136	65	*Dimocarpus longan*	龍眼	DLO	AFCD	6	0.16	4	Fair	Good	Low		Med	Fell	A, B, E, G, I	1. Fruit tree will require intensive pest control during flowering and fruiting period. 2. Fruit tree will attract picking fruit by people that will cause safety problem. 3. Not Cost Effective as per ETWBTCW 3/2006, 17(
C04/606	T4137	66, 67	*Mangifera indica*	芒果	DLO	AFCD	6	0.18	4	Poor	Fair	Low		Low	Fell	A, B, E, G, I	Only one branch left, other branch broken low survival rate after transplanting Not Cost Effective as per ETWBTCW 3/2006, 17(c)
C04/606	T4149	68	*Macaranga tanarius*	血桐	DLO	AFCD	4	0.35	3	Fair	Fair	Med		Low	Retain	-	Multi-trunk
C04/606	T4150	69	*Ficus tinctoria*	斜葉榕	DLO	AFCD	4	0.32	3	Fair	Fair	Med		Med	Retain	-	Multi-trunk

EXPRESS RAIL LINK
CONSULTANCY AGREEMENT NO. C8001 - TREE TRANSPLANTING / FELLING
TLP-7: WORKS IN YUEN LONG DISTRICT - REMAINDER
Part 2 - Existing Tree Assessment Schedule for AFCD

SURVEY SHEET No. C8001/T/XRL/URB/	TREE No.	PHOTO No.	BOTANICAL NAME	CHINESE COMMON NAME	MAINTENANCE DEPARTMENT	DEPARTMENT TO ADVISE LandsD (ArchSD, AFCD, LCSD, HyD, HD)	SIZE (m)			FORM (Good/Fair/Poor)	HEALTH (Good/Fair/Poor)	AMENITY VALUE (High/Med/Low)	Old & Valuable Tree or Important Tree (OVT/IT)	SURVIVAL RATE AFTER TRANSPLANTING (High/Med/Low)	RECOMMENDATION	JUSTIFICATION	REMARKS
							OVERALL HEIGHT	TRUNK DIAMETER	CROWN SPREAD								
C04/606	T4150A	70	*Acacia confusa*	台灣相思	DLO	AFCD	8	0.32	6	Fair	Fair	Med		Low	Fell	A, B, E, G, I	low survival rate after transplanting Not Cost Effective as per ETWBTCW 3/2006, 17(c)
C04/606	T4152	71	*Dimocarpus longan*	龍眼	DLO	AFCD	6	0.35	6	Fair	Fair	Med		Low	Fell	A, B, E, G, I	1. climber,die back branches 2. Fruit tree will require intensive pest control during flowering and fruiting period. 3. Fruit tree will attract picking fruit by people that will cause safety problem. 4. Not Cost Effective as per ETWBTCW 3/2006, 17(c)
C04/606	T4153	72	*Dimocarpus longan*	龍眼	DLO	AFCD	5	0.15	3	Fair	Fair	Low		High	Fell	A, B, E, I	1. one branch leaning,wound on trunk 2. Fruit tree will require intensive pest control during flowering and fruiting period. 3. Fruit tree will attract picking fruit by people that will cause safety problem. 4. Not Cost Effective as per ETWBTCW 3/2006, 17(
C04/606	T4154	73	*Mangifera indica*	芒果	DLO	AFCD	5	0.17	4	Fair	Fair	Med		Low	Fell	A, B, E, I	1. low branches 2. low survival rate after transplanting Not Cost Effective as per ETWBTCW 3/2006, 17(c)
C04/606	T4155	74	*Mangifera indica*	芒果	DLO	AFCD	5	0.17	4	Fair	Fair	Med		Low	Fell	A, B, E, I	1. low branches 2. low survival rate after transplanting Not Cost Effective as per ETWBTCW 3/2006, 17(c)
C04/606	T4155A	75	*Mangifera indica*	芒果	DLO	AFCD	2	0.10	2	Fair	Fair	Med		Low	Fell	A, B, E, I	**low survival rate after transplanting** **Not Cost Effective as per ETWBTCW 3/2006, 17(c)**
C04/606	T4156	76	*Citrus maxima*	柚	DLO	AFCD	6	0.18	4	Good	Good	Low		Med	Fell	A, B, E, I	2 trunks Not Cost Effective as per ETWBTCW 3/2006, 17(c)
C04/606	T4156A	77	*Hibiscus tiliaceus*	黃槿	DLO	AFCD	3	0.11	3	Fair	Fair	Low		High	Fell	A, B, E, I	Multi-trunk Not Cost Effective as per ETWBTCW 3/2006, 17(c)
C04/606	T4157	78	*Citrus maxima*	柚	DLO	AFCD	3	0.11	2	Fair	Good	Low		High	Fell	A, B, E, I	Not Cost Effective as per ETWBTCW 3/2006, 17(c)
C04/606	T4158	79	*Citrus maxima*	柚	DLO	AFCD	7	0.31	3	Fair	Poor	Low		Low	Retain	-	decaying, wound found on trunk, pruned branches
C04/607	T2192C	1	*Mangifera indica*	芒果	DLO	AFCD	4	0.14	2	Good	Good	Low		High	Fell	A, B, E, G, I	Not Cost Effective as per ETWBTCW 3/2006, 17(c)
C04/607	T2192D	2	*Mangifera indica*	芒果	DLO	AFCD	6	0.18	3	Fair	Fair	Med		Low	Fell	A, B, E, G, I	**low survival rate after transplanting** **Not Cost Effective as per ETWBTCW 3/2006, 17(c)**
C04/607	T2192E	3	*Artocarpus macrocarpus*	菠蘿蜜	DLO	AFCD	4	0.13	2	Fair	Good	Low		High	Fell	A, B, E, G, I	1. Fruit tree will require intensive pest control during flowering and fruiting period. 2. Fruit tree will attract picking fruit by people that will cause safety problem. 3. Not Cost Effective as per ETWBTCW 3/2006, 17(
C04/607	T2195	4	*Mangifera indica*	芒果	DLO	AFCD	7	0.17	4	Good	Good	Med		Med	Fell	A, B, E, G, I	Not Cost Effective as per ETWBTCW 3/2006, 17(c)
C04/607	T2196	5	*Mangifera indica*	芒果	DLO	AFCD	7	0.18	4	Good	Good	Med		Med	Fell	A, B, E, G, I	Not Cost Effective as per ETWBTCW 3/2006, 17(c)
C04/607	T2197	6	*Dimocarpus longan*	龍眼	DLO	AFCD	5	0.20	4	Good	Good	Med		Low	Fell	A, B, E, G, I	1. Fruit tree will require intensive pest control during flowering and fruiting period. 2. Fruit tree will attract picking fruit by people that will cause safety problem. 3. Not Cost Effective as per ETWBTCW 3/2006, 17(c)
C04/607	T2198	7	*Mangifera indica*	芒果	DLO	AFCD	3	0.21	2	Poor	Fair	Low		Low	Fell	A, B, E, G, I	1. Pruned 2. low survival rate after transplanting Not Cost Effective as per ETWBTCW 3/2006, 17(c)

EXPRESS RAIL LINK
CONSULTANCY AGREEMENT NO. C8001 - TREE TRANSPLANTING / FELLING
TLP-7: WORKS IN YUEN LONG DISTRICT - REMAINDER
Part 2 - Existing Tree Assessment Schedule for AFCD

SURVEY SHEET No. C8001/T/XRL/URB/	TREE No.	PHOTO No.	BOTANICAL NAME	CHINESE COMMON NAME	MAINTENANCE DEPARTMENT	DEPARTMENT TO ADVISE LandsD (ArchSD, AFCD, LCSD, HyD, HD)	SIZE (m)			FORM (Good/Fair/Poor)	HEALTH (Good/Fair/Poor)	AMENITY VALUE (High/Med/Low)	Old & Valuable Tree or Important Tree (OVT/IT)	SURVIVAL RATE AFTER TRANSPLANTING (High/Med/Low)	RECOMMENDATION	JUSTIFICATION	REMARKS
							OVERALL HEIGHT	TRUNK DIAMETER	CROWN SPREAD								
C04/607	T2199	8	*Mangifera indica*	芒果	DLO	AFCD	3	0.18	1	Poor	Fair	Low		Low	Fell	A, B, E, G, I	1. Pruned 2. low survival rate after transplanting Not Cost Effective as per ETWBTCW 3/2006, 17(c)
C04/607	T2200	10	*Mangifera indica*	芒果	DLO	AFCD	4	0.12	2	Fair	Good	Low		High	Fell	A, B, E, G, I	Not Cost Effective as per ETWBTCW 3/2006, 17(c)
C04/607	T2201	9	*Litchi chinensis*	荔枝	DLO	AFCD	3	0.17	4	Good	Good	Med		Med	Fell	A, B, E, G, I	1. Fruit tree will require intensive pest control during flowering and fruiting period. 2. Fruit tree will attract picking fruit by people that will cause safety problem. 3. Not Cost Effective as per ETWBTCW 3/2006, 17(
C04/607	T2202	11	*Bombax ceiba*	木棉	DLO	AFCD	4	0.12	4	Fair	Good	Low		High	Fell	A, B, E, G, I	Not Cost Effective as per ETWBTCW 3/2006, 17(c)
C04/607	T2204	12	*Dimocarpus longan*	龍眼	DLO	AFCD	6	0.10	4	Fair	Good	Low		High	Fell	A, B, E, G, I	1. Fruit tree will require intensive pest control during flowering and fruiting period. 2. Fruit tree will attract picking fruit by people that will cause safety problem. 3. Not Cost Effective as per ETWBTCW 3/2006, 17(
C04/607	T2205	13	*Dimocarpus longan*	龍眼	DLO	AFCD	7	0.20	4	Good	Good	Med		Low	Fell	A, B, E, G, I	1. Fruit tree will require intensive pest control during flowering and fruiting period. 2. Fruit tree will attract picking fruit by people that will cause safety problem. 3. Not Cost Effective as per ETWBTCW 3/2006, 17(c)
C04/607	T2206	14	*Artocarpus macrocarpus*	菠蘿蜜	DLO	AFCD	4	0.14	3	Fair	Fair	Low		HIgh	Fell	A, B, E, G, I	1. Fruit tree will require intensive pest control during flowering and fruiting period. 2. Fruit tree will attract picking fruit by people that will cause safety problem. 3. Not Cost Effective as per ETWBTCW 3/2006, 17(
C04/607	T2206A	15	*Clausena lansium*	黃皮	DLO	AFCD	4	0.14	2	Fair	Good	Low		High	Fell	A, B, E, G, I	1. Fruit tree will require intensive pest control during flowering and fruiting period. 2. Fruit tree will attract picking fruit by people that will cause safety problem. 3. Not Cost Effective as per ETWBTCW 3/2006, 17(
C04/607	T2207	16	*Clausena lansium*	黃皮	DLO	AFCD	4	0.11	4	Good	Good	Low		High	Fell	A, B, E, G, I	1. Fruit tree will require intensive pest control during flowering and fruiting period. 2. Fruit tree will attract picking fruit by people that will cause safety problem. 3. Not Cost Effective as per ETWBTCW 3/2006, 17(
C04/607	T3486	17	*Celtis sinensis*	朴樹	DLO	AFCD	5	0.26	3	Fair	Good	Med		Med	Fell	A, B, E, G, I	leaning Not Cost Effective as per ETWBTCW 3/2006, 17(c)
C04/607	T3489	18	*Sapium sebiferum*	烏桕	DLO	AFCD	5	0.50	4	Fair	Good	High		Low	Fell	A, B, E, G, I	low survival rate after transplanting Not Cost Effective as per ETWBTCW 3/2006, 17(c)
C04/607	T3489A	18	*Sapium sebiferum*	烏桕	DLO	AFCD	7	0.27	4	Poor	Fair	Low		Low	Fell	A, B, E, G, I	2 trunks low survival rate after transplanting Not Cost Effective as per ETWBTCW 3/2006, 17(c)
C04/607	T3490	19	*Psidium guajava*	番石榴	DLO	AFCD	3	0.13	1	Fair	Good	Low		High	Fell	N	Not Cost Effective as per ETWBTCW 3/2006, 17(c)
C04/607	T3510	20	*Bridelia tomentosa*	土蜜樹	DLO	AFCD	3	0.22	1	Poor	Poor	Low		Low	Fell	A, B, E, G, I	low survival rate after transplanting Not Cost Effective as per ETWBTCW 3/2006, 17(c)
C04/607	T3511	21, 22, 23	*Celtis sinensis*	朴樹	DLO	AFCD	5	0.29	4	Good	Good	Med		Low	Fell	A, B, E, G, I	unbalanced crown low survival rate after transplanting Not Cost Effective as per ETWBTCW 3/2006, 17(c)
C04/607	T3512	24	*Mangifera indica*	芒果	DLO	AFCD	2	0.11	2	Fair	Fair	Med		Low	Fell	A, B, E, G, I	low survival rate after transplanting Not Cost Effective as per ETWBTCW 3/2006, 17(c)

EXPRESS RAIL LINK
CONSULTANCY AGREEMENT NO. C8001 - TREE TRANSPLANTING / FELLING
TLP-7: WORKS IN YUEN LONG DISTRICT - REMAINDER
Part 2 - Existing Tree Assessment Schedule for AFCD

SURVEY SHEET No. C8001/T/XRL/URB/	TREE No.	PHOTO No.	BOTANICAL NAME	CHINESE COMMON NAME	MAINTENANCE DEPARTMENT	DEPARTMENT TO ADVISE LandsD (ArchSD, AFCD, LCSD, HyD, HD)	SIZE (m)			FORM (Good/Fair/Poor)	HEALTH (Good/Fair/Poor)	AMENITY VALUE (High/Med/Low)	Old & Valuable Tree or Important Tree (OVT/IT)	SURVIVAL RATE AFTER TRANSPLANTING (High/Med/Low)	RECOMMENDATION	JUSTIFICATION	REMARKS
							OVERALL HEIGHT	TRUNK DIAMETER	CROWN SPREAD								
C04/607	T3513	25	*Litchi chinensis*	荔枝	DLO	AFCD	4	0.17	3	Fair	Good	Low		High	Fell	A, B, E, G, I	1. Multi-trunk 2. Fruit tree will require intensive pest control during flowering and fruiting period. 3. Fruit tree will attract picking fruit by people that will cause safety problem. 4. Not Cost Effective as per ETWBTCW 3/2006, 17(
C04/607	T3513A	26	*Mangifera indica*	芒果	DLO	AFCD	3	0.11	2	Good	Fair	Med		Low	Fell	A, B, E, G, I	low survival rate after transplanting Not Cost Effective as per ETWBTCW 3/2006, 17(c)
C04/607	T3513B	27	*Mangifera indica*	芒果	DLO	AFCD	5	0.15	3	Fair	Fair	Med		Low	Fell	A, B, E, G, I	low survival rate after transplanting Not Cost Effective as per ETWBTCW 3/2006, 17(c)
C04/607	T3513C	29	*Mangifera indica*	芒果	DLO	AFCD	5	0.15	3	Fair	Fair	Med		Low	Fell	A, B, E, G, I	low survival rate after transplanting Not Cost Effective as per ETWBTCW 3/2006, 17(c)
C04/607	T3514	30	*Mangifera indica*	芒果	DLO	AFCD	3	0.14	2	Fair	Fair	Med		Low	Fell	A, B, E, G, I	low survival rate after transplanting Not Cost Effective as per ETWBTCW 3/2006, 17(c)
C04/607	T3515	28	*Mangifera indica*	芒果	DLO	AFCD	3	0.13	2	Fair	Fair	Med		Low	Fell	A, B, E, G, I	low survival rate after transplanting Not Cost Effective as per ETWBTCW 3/2006, 17(c)
C04/607	T3516	31	*Litchi chinensis*	荔枝	DLO	AFCD	7	0.26	4	Fair	Good	Med		Low	Fell	A, B, E, G, I	1. Multi-trunk 2. Fruit tree will require intensive pest control during flowering and fruiting period. 3. Fruit tree will attract picking fruit by people that will cause safety problem. 4. Not Cost Effective as per ETWBTCW 3/2006, 17(c)
C04/607	T3517	32	*Dimocarpus longan*	龍眼	DLO	AFCD	7	0.30	5	Good	Good	Med		Med	Fell	A, B, E, G, I	1. Fruit tree will require intensive pest control during flowering and fruiting period. 2. Fruit tree will attract picking fruit by people that will cause safety problem. 3. Not Cost Effective as per ETWBTCW 3/2006, 17(
C04/607	T3518	33, 34	*Dimocarpus longan*	龍眼	DLO	AFCD	5	0.29	3	Good	Fair	Low		Low	Fell	A, B, E, G, I	1. Fruit tree will require intensive pest control during flowering and fruiting period. 2. Fruit tree will attract picking fruit by people that will cause safety problem. 3. Not Cost Effective as per ETWBTCW 3/2006, 17(c)
C04/607	T3519	35	*Michelia x alba*	白蘭	DLO	AFCD	5	0.28	3	Fair	Good	Med		Med	Fell	A, B, E, G, I	leaning Not Cost Effective as per ETWBTCW 3/2006, 17(c)
C04/607	T3520	36	*Michelia x alba*	白蘭	DLO	AFCD	3	0.12	2	Poor	Fair	Low		High	Fell	A, B, E, G	pruned Not Cost Effective as per ETWBTCW 3/2006, 17(c)
C04/607	T3521	37	*Mangifera indica*	芒果	DLO	AFCD	3	0.13	2	Fair	Good	Low		High	Fell	A, B, E, G	Not Cost Effective as per ETWBTCW 3/2006, 17(c)
C04/607	T3522	38	*Dimocarpus longan*	龍眼	DLO	AFCD	4	0.13	3	Fair	Good	Low		High	Fell	A, B, E, G	1. Fruit tree will require intensive pest control during flowering and fruiting period. 2. Fruit tree will attract picking fruit by people that will cause safety problem. 3. Not Cost Effective as per ETWBTCW 3/2006, 17(
C04/607	T3523	39	*Dimocarpus longan*	龍眼	DLO	AFCD	4	0.24	3	Fair	Good	Med		Low	Fell	A, B, E, G	1. Fruit tree will require intensive pest control during flowering and fruiting period. 2. Fruit tree will attract picking fruit by people that will cause safety problem. 3. Not Cost Effective as per ETWBTCW 3/2006, 17(c)
C04/607	T3524	40	*Artocarpus macrocarpus*	菠蘿蜜	DLO	AFCD	6	0.28	4	Fair	Good	Med		Low	Fell	A, B, E, G	1. 2 trunks 2. low survival rate after transplanting Not Cost Effective as per ETWBTCW 3/2006, 17(c)

EXPRESS RAIL LINK
CONSULTANCY AGREEMENT NO. C8001 - TREE TRANSPLANTING / FELLING
TLP-7: WORKS IN YUEN LONG DISTRICT - REMAINDER
Part 2 - Existing Tree Assessment Schedule for AFCD

SURVEY SHEET No. C8001/T/XRL/URB/	TREE No.	PHOTO No.	BOTANICAL NAME	CHINESE COMMON NAME	MAINTENANCE DEPARTMENT	DEPARTMENT TO ADVISE LandsD (ArchSD, AFCD, LCSD, HyD, HD)	SIZE (m)			FORM (Good/Fair/Poor)	HEALTH (Good/Fair/Poor)	AMENITY VALUE (High/Med/Low)	Old & Valuable Tree or Important Tree (OVT/IT)	SURVIVAL RATE AFTER TRANSPLANTING (High/Med/Low)	RECOMMENDATION	JUSTIFICATION	REMARKS
							OVERALL HEIGHT	TRUNK DIAMETER	CROWN SPREAD								
C04/607	T3526	41	*Averrhoa carambola*	楊桃	DLO	AFCD	5	0.32	4	Good	Good	High		Low	Fell	A, B, E, G, I	1. leaning 2. low survival rate after transplanting Not Cost Effective as per ETWBTCW 3/2006, 17(c)
C04/607	T3527	42	*Averrhoa carambola*	楊桃	DLO	AFCD	6	0.38	4	Good	Good	High		Low	Fell	A, B, E, G, I	1. horizontal leaning 2. low survival rate after transplanting Not Cost Effective as per ETWBTCW 3/2006, 17(c)
C04/607	T3528	43	*Artocarpus macrocarpus*	菠蘿蜜	DLO	AFCD	4	0.26	3	Fair	Fair	Med		Low	Fell	A, B, E, G, I	1. Fruit tree will require intensive pest control during flowering and fruiting period. 2. Fruit tree will attract picking fruit by people that will cause safety problem. 3. Not Cost Effective as per ETWBTCW 3/2006, 17(
C04/607	T3529	44, 45	*Ficus hispida*	對葉榕	DLO	AFCD	4	0.29	3	Fair	Good	Med		Low	Fell	A, B, E, G, I	1. on slope - rootbal creation impractical/ multi trunk 2. low survival rate after transplanting Not Cost Effective as per ETWBTCW 3/2006, 17(c)
C04/607	T3530	46	*Averrhoa carambola*	楊桃	DLO	AFCD	4	0.21	2	Fair	Good	Med		Med	Fell	A, B, E, G, I	multi trunk Not Cost Effective as per ETWBTCW 3/2006, 17(c)
C04/607	T3531	47	*Dimocarpus longan*	龍眼	DLO	AFCD	4	0.13	2	Fair	Good	Low		High	Fell	A, B, E, G, I	1. Fruit tree will require intensive pest control during flowering and fruiting period. 2. Fruit tree will attract picking fruit by people that will cause safety problem. 3. Not Cost Effective as per ETWBTCW 3/2006, 17(
C04/607	T3532	48	*Dimocarpus longan*	龍眼	DLO	AFCD	4	0.20	3	Fair	Good	Low		Med	Fell	A, B, E, G, I	1. Fruit tree will require intensive pest control during flowering and fruiting period. 2. Fruit tree will attract picking fruit by people that will cause safety problem. 3. Not Cost Effective as per ETWBTCW 3/2006, 17(
C04/607	T3533	49, 50	*Ficus hispida*	對葉榕	DLO	AFCD	3	0.35	3	Fair	Good	Med		Low	Fell	A, B, E, G, I	1. on slope - rootbal creation impractical/ multi trunk 2. low survival rate after transplanting Not Cost Effective as per ETWBTCW 3/2006, 17(c)
C04/607	T3534	51	*Dimocarpus longan*	龍眼	DLO	AFCD	4	0.26	3	Fair	Good	Med		Low	Fell	A, B, E, G, I	1. 2 trunks 2. Fruit tree will require intensive pest control during flowering and fruiting period. 3. Fruit tree will attract picking fruit by people that will cause safety problem. 4. Not Cost Effective as per ETWBTCW 3/2006, 17(c)
C04/607	T3535	52	*Litchi chinensis*	荔枝	DLO	AFCD	4	0.13	2	Good	Good	Low		High	Fell	A, B, E, G, I	1. Fruit tree will require intensive pest control during flowering and fruiting period. 2. Fruit tree will attract picking fruit by people that will cause safety problem. 3. Not Cost Effective as per ETWBTCW 3/2006, 17(
C04/607	T3536	53	*Mangifera indica*	芒果	DLO	AFCD	3	0.16	3	Fair	Good	Low		Med	Fell	A, B, E, G, I	Not Cost Effective as per ETWBTCW 3/2006, 17(c)
C04/607	T3537	54	*Ficus hispida*	對葉榕	DLO	AFCD	4	0.21	3	Fair	Good	Med		Med	Fell	A, B, E, G, I	multi trunk/on slope - rootbal creation impractical Not Cost Effective as per ETWBTCW 3/2006, 17(c)
C04/607	T3538	55, 56	*Celtis sinensis*	朴樹	DLO	AFCD	5	0.26	4	Fair	Good	Med		Low	Fell	A, B, E, G, I	1. unbalance canopy/ on slope - rootbal creation impractical 2. low survival rate after transplanting Not Cost Effective as per ETWBTCW 3/2006, 17(c)
C04/607	T3539	57	*Ficus hispida*	對葉榕	DLO	AFCD	6	0.38	4	Fair	Fair	Med		Low	Fell	A, B, E, G, I	1. climber 2. low survival rate after transplanting Not Cost Effective as per ETWBTCW 3/2006, 17(c)
C04/607	T3540	58	*Averrhoa carambola*	楊桃	DLO	AFCD	3	0.23	2	Fair	Good	Med		Med	Fell	A, B, E, G, I	climber Not Cost Effective as per ETWBTCW 3/2006, 17(c)

EXPRESS RAIL LINK
CONSULTANCY AGREEMENT NO. C8001 - TREE TRANSPLANTING / FELLING
TLP-7: WORKS IN YUEN LONG DISTRICT - REMAINDER
Part 2 - Existing Tree Assessment Schedule for AFCD

SURVEY SHEET No. C8001/T/XRL/URB/	TREE No.	PHOTO No.	BOTANICAL NAME	CHINESE COMMON NAME	MAINTENANCE DEPARTMENT	DEPARTMENT TO ADVISE LandsD (ArchSD, AFCD, LCSD, HyD, HD)	SIZE (m)			FORM (Good/Fair/Poor)	HEALTH (Good/Fair/Poor)	AMENITY VALUE (High/Med/Low)	Old & Valuable Tree or Important Tree (OVT/IT)	SURVIVAL RATE AFTER TRANSPLANTING (High/Med/Low)	RECOMMENDATION	JUSTIFICATION	REMARKS
							OVERALL HEIGHT	TRUNK DIAMETER	CROWN SPREAD								
C04/607	T3540A	59	*Averrhoa carambola*	楊桃	DLO	AFCD	4	0.13	3	Good	Good	Low		High	Fell	A, B, E, G, I	Not Cost Effective as per ETWBTCW 3/2006, 17(c)
C04/607	T3540B	60	*Averrhoa carambola*	楊桃	DLO	AFCD	4	0.15	3	Good	Good	Low		High	Fell	A, B, E, G, I	Not Cost Effective as per ETWBTCW 3/2006, 17(c)
C04/607	T3540C	61	*Morus alba*	桑	DLO	AFCD	4	0.14	6	Fair	Good	Low		Low	Fell	A, B, E, G, I	low survival rate after transplanting Not Cost Effective as per ETWBTCW 3/2006, 17(c)
C04/607	T3540D	62	*Averrhoa carambola*	楊桃	DLO	AFCD	3	0.12	3	Good	Good	Low		Low	Fell	A, B, E, G, I	low survival rate after transplanting Not Cost Effective as per ETWBTCW 3/2006, 17(c)
C04/607	T3541	63	*Ficus hispida*	對葉榕	DLO	AFCD	5	0.30	4	Fair	Good	Med		Low	Fell	A, B, E, G, I	1. multi trunk 2. low survival rate after transplanting Not Cost Effective as per ETWBTCW 3/2006, 17(c)
C04/607	T3542	64	*Bombax ceiba*	木棉	DLO	AFCD	8	0.38	3	Good	Good	Med		Med	Fell	A, B, E, G, I	Not Cost Effective as per ETWBTCW 3/2006, 17(c)
C04/607	T3543	65	*Leucaena leucocephala*	銀合歡	DLO	AFCD	3	0.11	2	Fair	Good	Low		Low	Fell	A, B, E, G, I	- Undesirable species Not Cost Effective as per ETWBTCW 3/2006, 17(c)
C04/607	T3544	66	*Leucaena leucocephala*	銀合歡	DLO	AFCD	4	0.11	2	Fair	Good	Low		Low	Fell	A, B, E, G, I	- Undesirable species Not Cost Effective as per ETWBTCW 3/2006, 17(c)
C04/607	T3545	67	*Celtis sinensis*	朴樹	DLO	AFCD	6	0.35	5	Good	Good	High		Low	Fell	A, B, E, G, I	1. bending, cavity on trunk 2. low survival rate after transplanting Not Cost Effective as per ETWBTCW 3/2006, 17(c)
C04/607	T3546	68	*Celtis sinensis*	朴樹	DLO	AFCD	3	0.11	3	Fair	Good	Low		High	Fell	A, B, E, G, I	Not Cost Effective as per ETWBTCW 3/2006, 17(c)
C04/607	T3547	69	*Celtis sinensis*	朴樹	DLO	AFCD	4	0.13	3	Fair	Good	Low		High	Fell	A, B, E, G, I	bending Not Cost Effective as per ETWBTCW 3/2006, 17(c)
C04/607	T3548	70	*Ficus hispida*	對葉榕	DLO	AFCD	3	0.11	2	Fair	Good	Low		High	Fell	A, B, E, G, I	Not Cost Effective as per ETWBTCW 3/2006, 17(c)
C04/607	T3549	71	*Melia azedarach*	楝	DLO	AFCD	5	0.19	3	Good	Good	Med		Med	Fell	A, B, E, G, I	Not Cost Effective as per ETWBTCW 3/2006, 17(c)
C04/607	T3550	72	*Dimocarpus longan*	龍眼	DLO	AFCD	6	0.32	3	Good	Good	High		Low	Fell	A, B, E, G, I	1. Fruit tree will require intensive pest control during flowering and fruiting period. 2. Fruit tree will attract picking fruit by people that will cause safety problem. 3. Not Cost Effective as per ETWBTCW 3/2006, 17(c)
C04/607	T3551	73	*Dimocarpus longan*	龍眼	DLO	AFCD	6	0.13	3	Fair	Fair	Low		High	Fell	A, B, E, G, I	1. Fruit tree will require intensive pest control during flowering and fruiting period. 2. Fruit tree will attract picking fruit by people that will cause safety problem. 3. Not Cost Effective as per ETWBTCW 3/2006, 17(
C04/607	T3552	74	*Averrhoa carambola*	楊桃	DLO	AFCD	4	0.21	3	Fair	Good	Med		Med	Fell	A, B, E, G, I	Not Cost Effective as per ETWBTCW 3/2006, 17(c)
C04/607	T3553	75	*Psidium guajava*	番石榴	DLO	AFCD	4	0.11	3	Fair	Good	Low		High	Fell	A, B, E, G, I	Not Cost Effective as per ETWBTCW 3/2006, 17(c)
C04/607	T3554	76	*Sapium sebiferum*	烏桕	DLO	AFCD	4	0.12	3	Fair	Good	Med		Low	Fell	A, B, E, G, I	low survival rate after transplanting Not Cost Effective as per ETWBTCW 3/2006, 17(c)
C04/607	T3555	77, 78	*Celtis sinensis*	朴樹	DLO	AFCD	8	0.61	6	Good	Fair	High		Low	Retain	-	-
C04/607	T3556	79	*Macaranga tanarius*	血桐	DLO	AFCD	8	0.67	5	Good	Good	High		Low	Retain	-	-
C04/607	T3556B	80	*Cocos nucifera*	椰子	DLO	AFCD	7	0.27	4	Fair	Fair	Med		High	Transplant	A, B, E, G, I	-
C04/607	T3556C	81	*Cocos nucifera*	椰子	DLO	AFCD	6	0.11	3	Fair	Fair	Low		High	Fell	A, B, E, G, I	Not Cost Effective as per ETWBTCW 3/2006, 17(c)
C04/607	T3557	82	*Sapium sebiferum*	烏桕	DLO	AFCD	6	0.22	3	Fair	Good	High		Low	Fell	A, B, E, G, I	low survival rate after transplanting Not Cost Effective as per ETWBTCW 3/2006, 17(c)
C04/607	T3558	83	*Syzygium samarangense*	洋蒲桃	DLO	AFCD	4	0.14	2	Good	Good	Low		High	Fell	A, B, E, G, I	Not Cost Effective as per ETWBTCW 3/2006, 17(c)

EXPRESS RAIL LINK
CONSULTANCY AGREEMENT NO. C8001 - TREE TRANSPLANTING / FELLING
TLP-7: WORKS IN YUEN LONG DISTRICT - REMAINDER
Part 2 - Existing Tree Assessment Schedule for AFCD

SURVEY SHEET No. C8001/T/XRL/URB/	TREE No.	PHOTO No.	BOTANICAL NAME	CHINESE COMMON NAME	MAINTENANCE DEPARTMENT	DEPARTMENT TO ADVISE LandsD (ArchSD, AFCD, LCSD, HyD, HD)	SIZE (m)			FORM (Good/Fair/Poor)	HEALTH (Good/Fair/Poor)	AMENITY VALUE (High/Med/Low)	Old & Valuable Tree or Important Tree (OVT/IT)	SURVIVAL RATE AFTER TRANSPLANTING (High/Med/Low)	RECOMMENDATION	JUSTIFICATION	REMARKS
							OVERALL HEIGHT	TRUNK DIAMETER	CROWN SPREAD								
C04/607	T3558A	84	*Dimocarpus longan*	龍眼	DLO	AFCD	4	0.14	4	Good	Good	Low		High	Fell	A, B, E, G	1. Fruit tree will require intensive pest control during flowering and fruiting period. 2. Fruit tree will attract picking fruit by people that will cause safety problem. 3. Not Cost Effective as per ETWBTCW 3/2006, 17(
C04/607	T3558B	85	*Dimocarpus longan*	龍眼	DLO	AFCD	4	0.17	4	Good	Good	Low		Low	Fell	A, B, E, G	1. Fruit tree will require intensive pest control during flowering and fruiting period. 2. Fruit tree will attract picking fruit by people that will cause safety problem. 3. Not Cost Effective as per ETWBTCW 3/2006, 17(c)
C04/607	T3558C	86	*Artocarpus macrocarpus*	菠蘿蜜	DLO	AFCD	4	0.15	4	Good	Good	Low		High	Fell	A, B, E, G	1. Fruit tree will require intensive pest control during flowering and fruiting period. 2. Fruit tree will attract picking fruit by people that will cause safety problem. 3. Not Cost Effective as per ETWBTCW 3/2006, 17(
C04/607	T3558D	87	*Diospyros kaki*	柿	DLO	AFCD	4	0.18	4	Fair	Good	Med		Low	Fell	A, B, E, G	1. wounds on trunk 2. low survival rate after transplanting Not Cost Effective as per ETWBTCW 3/2006, 17(c)
C04/607	T3558E	88	*Celtis sinensis*	朴樹	DLO	AFCD	4	0.14	4	Fair	Good	Low		High	Fell	A, B, E, G	Not Cost Effective as per ETWBTCW 3/2006, 17(c)
C04/607	T3558F	89	*Mangifera indica*	芒果	DLO	AFCD	4	0.15	4	Good	Good	Low		High	Fell	A, B, E, G	Not Cost Effective as per ETWBTCW 3/2006, 17(c)
C04/607	T3558G	90	*Mangifera indica*	芒果	DLO	AFCD	4	0.14	4	Fair	Good	Low		High	Fell	A, B, E, G	multi-trunk Not Cost Effective as per ETWBTCW 3/2006, 17(c)
C04/607	T3558H	91	*Dimocarpus longan*	龍眼	DLO	AFCD	4	0.15	4	Good	Good	Low		Med	Fell	A, B, E, G	1. Fruit tree will require intensive pest control during flowering and fruiting period. 2. Fruit tree will attract picking fruit by people that will cause safety problem. 3. Not Cost Effective as per ETWBTCW 3/2006, 17(
C04/607	T3559	92, 93	*Dimocarpus longan*	龍眼	DLO	AFCD	7	0.35	6	Fair	Fair	Med		Low	Fell	A, B, E, G	1. multi-trunk 2. Fruit tree will require intensive pest control during flowering and fruiting period. 3. Fruit tree will attract picking fruit by people that will cause safety problem. 4. Not Cost Effective as per ETWBTCW 3/2006, 17(c)
C04/607	T3560	94	*Dimocarpus longan*	龍眼	DLO	AFCD	7	0.30	6	Fair	Fair	Med		Low	Fell	A, B, E, G	1. Fruit tree will require intensive pest control during flowering and fruiting period. 2. Fruit tree will attract picking fruit by people that will cause safety problem. 3. Not Cost Effective as per ETWBTCW 3/2006, 17(c)
C04/607	T3560A	95	*Dimocarpus longan*	龍眼	DLO	AFCD	6	0.25	5	Fair	Fair	Low		Low	Fell	A, B, E, G	1. Fruit tree will require intensive pest control during flowering and fruiting period. 2. Fruit tree will attract picking fruit by people that will cause safety problem. 3. Not Cost Effective as per ETWBTCW 3/2006, 17(c)

EXPRESS RAIL LINK
CONSULTANCY AGREEMENT NO. C8001 - TREE TRANSPLANTING / FELLING
TLP-7: WORKS IN YUEN LONG DISTRICT - REMAINDER
Part 2 - Existing Tree Assessment Schedule for AFCD

SURVEY SHEET No. C8001/T/XRL/URB/	TREE No.	PHOTO No.	BOTANICAL NAME	CHINESE COMMON NAME	MAINTENANCE DEPARTMENT	DEPARTMENT TO ADVISE LandsD (ArchSD, AFCD, LCSD, HyD, HD)	SIZE (m)			FORM (Good/Fair/Poor)	HEALTH (Good/Fair/Poor)	AMENITY VALUE (High/Med/Low)	Old & Valuable Tree or Important Tree (OVT/IT)	SURVIVAL RATE AFTER TRANSPLANTING (High/Med/Low)	RECOMMENDATION	JUSTIFICATION	REMARKS
							OVERALL HEIGHT	TRUNK DIAMETER	CROWN SPREAD								
C04/607	T3560B	96	*Dimocarpus longan*	龍眼	DLO	AFCD	6	0.21	4	Fair	Fair	Low		Low	Fell	A, B, E, G	1. leaning 2. Fruit tree will require intensive pest control during flowering and fruiting period. 3. Fruit tree will attract picking fruit by people that will cause safety problem. 4. Not Cost Effective as per ETWBTCW 3/2006, 17(c)
C04/607	T3560C	97	*Citrus maxima*	柚	DLO	AFCD	4	0.11	2	Fair	Good	Low		High	Fell	A, B, E, G	2 trunks Not Cost Effective as per ETWBTCW 3/2006, 17(c)
C04/607	T3560D	98	*Psidium guajava*	番石榴	DLO	AFCD	4	0.17	3	Fair	Good	Med		High	Fell	A, B, E, G	1. Fruit tree will require intensive pest control during flowering and fruiting period. 2. Fruit tree will attract picking fruit by people that will cause safety problem. 3. Not Cost Effective as per ETWBTCW 3/2006, 17(
C04/607	T3561	99	*Litchi chinensis*	荔枝	DLO	AFCD	3	0.17	3	Good	Good	Med		Med	Fell	A, B, E, G	1. Fruit tree will require intensive pest control during flowering and fruiting period. 2. Fruit tree will attract picking fruit by people that will cause safety problem. 3. Not Cost Effective as per ETWBTCW 3/2006, 17(
C04/607	T3562	100	*Litchi chinensis*	荔枝	DLO	AFCD	3	0.19	2	Fair	Fair	Med		Low	Fell	A, B, E, G	1. dead branches 2. Fruit tree will require intensive pest control during flowering and fruiting period. 3. Fruit tree will attract picking fruit by people that will cause safety problem. 4. Not Cost Effective as per ETWBTCW 3/2006, 17(c)
C04/607	T3563	101	*Litchi chinensis*	荔枝	DLO	AFCD	4	0.26	3	Fair	Fair	Med		Low	Fell	A, B, E, G	1. dead branches 2. Fruit tree will require intensive pest control during flowering and fruiting period. 3. Fruit tree will attract picking fruit by people that will cause safety problem. 4. Not Cost Effective as per ETWBTCW 3/2006, 17(c)
C04/607	T3564	102	*Litchi chinensis*	荔枝	DLO	AFCD	3	0.20	3	Good	Fair	Med		Low	Fell	A, B, E, G	1. Fruit tree will require intensive pest control during flowering and fruiting period. 2. Fruit tree will attract picking fruit by people that will cause safety problem. 3. Not Cost Effective as per ETWBTCW 3/2006, 17(c)
C04/607	T3565	103	*Litchi chinensis*	荔枝	DLO	AFCD	3	0.16	3	Fair	Fair	Med		Low	Fell	A, B, E, G	1. Fruit tree will require intensive pest control during flowering and fruiting period. 2. Fruit tree will attract picking fruit by people that will cause safety problem. 3. Not Cost Effective as per ETWBTCW 3/2006, 17(c)
C04/607	T3566	104	*Litchi chinensis*	荔枝	DLO	AFCD	4	0.17	3	Good	Fair	Med		Low	Fell	A, B, E, G	1. dead branches 2. Fruit tree will require intensive pest control during flowering and fruiting period. 3. Fruit tree will attract picking fruit by people that will cause safety problem. 4. Not Cost Effective as per ETWBTCW 3/2006, 17(c)

EXPRESS RAIL LINK
CONSULTANCY AGREEMENT NO. C8001 - TREE TRANSPLANTING / FELLING
TLP-7: WORKS IN YUEN LONG DISTRICT - REMAINDER
Part 2 - Existing Tree Assessment Schedule for AFCD

SURVEY SHEET No. C8001/T/XRL/URB/	TREE No.	PHOTO No.	BOTANICAL NAME	CHINESE COMMON NAME	MAINTENANCE DEPARTMENT	DEPARTMENT TO ADVISE LandsD (ArchSD, AFCD, LCSD, HyD, HD)	SIZE (m)			FORM (Good/Fair/Poor)	HEALTH (Good/Fair/Poor)	AMENITY VALUE (High/Med/Low)	Old & Valuable Tree or Important Tree (OVT/IT)	SURVIVAL RATE AFTER TRANSPLANTING (High/Med/Low)	RECOMMENDATION	JUSTIFICATION	REMARKS
							OVERALL HEIGHT	TRUNK DIAMETER	CROWN SPREAD								
C04/607	T3567	105	*Litchi chinensis*	荔枝	DLO	AFCD	4	0.19	3	Fair	Fair	Med		Low	Fell	A, B, E, G	1. Fruit tree will require intensive pest control during flowering and fruiting period. 2. Fruit tree will attract picking fruit by people that will cause safety problem. 3. Not Cost Effective as per ETWBTCW 3/2006, 17(c)
C04/607	T3568	106	*Litchi chinensis*	荔枝	DLO	AFCD	2	0.16	2	Poor	Poor	Low		Low	Fell	A, B, E, G	1. broken 2. Fruit tree will require intensive pest control during flowering and fruiting period. 3. Fruit tree will attract picking fruit by people that will cause safety problem. 4. Not Cost Effective as per ETWBTCW 3/2006, 17(c)
C04/607	T3579	107	Dead Tree	枯樹	DLO	AFCD	5	0.29	3	-	-	-		-	Dead	-	-
C04/607	T3580	108	*Eucalyptus spp.*	桉屬植物	DLO	AFCD	9	0.20	2	Good	Good	Med		Low	Retain	-	-
C04/607	T3581	109	*Eucalyptus spp.*	桉屬植物	DLO	AFCD	9	0.15	2	Good	Good	Low		Low	Retain	-	-
C04/607	T3582	110	*Eucalyptus spp.*	桉屬植物	DLO	AFCD	9	0.19	2	Good	Good	Low		Low	Retain	-	-
C04/607	T3583	111	*Eucalyptus spp.*	桉屬植物	DLO	AFCD	9	0.14	2	Good	Good	Low		Low	Retain	-	-
C04/607	T3584	112	*Eucalyptus spp.*	桉屬植物	DLO	AFCD	9	0.16	2	Good	Good	Low		Low	Retain	-	-
C04/607	T3585	113	*Eucalyptus spp.*	桉屬植物	DLO	AFCD	9	0.17	2	Good	Good	Low		Low	Retain	-	-
C04/607	T3586	114	*Eucalyptus spp.*	桉屬植物	DLO	AFCD	9	0.17	2	Good	Good	Low		Low	Retain	-	-
C04/607	T3587	115	*Ficus microcarpa*	細葉榕	DLO	AFCD	6	0.15	3	Good	Good	Low		High	Retain	-	-
C04/607	T3588	116	*Ficus microcarpa*	細葉榕	DLO	AFCD	6	0.18	3	Fair	Good	Low		High	Retain	-	-
C04/607	T3589	117	*Ficus microcarpa*	細葉榕	DLO	AFCD	5	0.13	2	Fair	Good	Low		High	Retain	-	-
C04/607	T3590	118	*Ficus microcarpa*	細葉榕	DLO	AFCD	5	0.12	2	Good	Good	Low		High	Retain	-	-
C04/607	T3591	119	*Ficus microcarpa*	細葉榕	DLO	AFCD	6	0.14	3	Good	Good	Low		High	Retain	-	-
C04/607	T3592	120	*Ficus microcarpa*	細葉榕	DLO	AFCD	7	0.16	3	Good	Good	Low		High	Retain	-	-
C04/607	T3593	121	*Hibiscus tiliaceus*	黃槿	DLO	AFCD	7	0.19	3	Good	Good	Low		High	Retain	-	-
C04/607	T3594	122	*Hibiscus tiliaceus*	黃槿	DLO	AFCD	7	0.17	3	Good	Good	Low		High	Retain	-	-
C04/607	T3596	123	*Hibiscus tiliaceus*	黃槿	DLO	AFCD	7	0.16	3	Good	Good	Low		High	Retain	-	-
C04/607	T3597	124	*Hibiscus tiliaceus*	黃槿	DLO	AFCD	7	0.18	3	Good	Good	Low		High	Retain	-	-
C04/607	T3766	125	*Dimocarpus longan*	龍眼	DLO	AFCD	7	0.22	6	Good	Good	Med		Low	Retain	-	-
C04/607	T3813	126	*Litchi chinensis*	荔枝	DLO	AFCD	3	0.96	3	Fair	Poor	Low		Low	Fell	A, B, E, G	1. Fruit tree will require intensive pest control during flowering and fruiting period. 2. Fruit tree will attract picking fruit by people that will cause safety problem. 3. Not Cost Effective as per ETWBTCW 3/2006, 17(c)
C04/607	T3816	127	*Litchi chinensis*	荔枝	DLO	AFCD	3	0.18	2	Fair	Fair	Med		Low	Fell	A, B, E, G	1. Fruit tree will require intensive pest control during flowering and fruiting period. 2. Fruit tree will attract picking fruit by people that will cause safety problem. 3. Not Cost Effective as per ETWBTCW 3/2006, 17(c)
C04/607	T3817	128	*Diospyros kaki*	柿	DLO	AFCD	5	0.29	3	Fair	Fair	Med		Low	Fell	A, B, E, G	low survival rate after transplanting Not Cost Effective as per ETWBTCW 3/2006, 17(c)
C04/607	T3818	129	*Litchi chinensis*	荔枝	DLO	AFCD	3	0.18	3	Good	Good	Med		Med	Fell	A, B, E, G	1. Fruit tree will require intensive pest control during flowering and fruiting period. 2. Fruit tree will attract picking fruit by people that will cause safety problem. 3. Not Cost Effective as per ETWBTCW 3/2006, 17(

EXPRESS RAIL LINK
CONSULTANCY AGREEMENT NO. C8001 - TREE TRANSPLANTING / FELLING
TLP-7: WORKS IN YUEN LONG DISTRICT - REMAINDER
Part 2 - Existing Tree Assessment Schedule for AFCD

SURVEY SHEET No. C8001/T/XRL/URB/	TREE No.	PHOTO No.	BOTANICAL NAME	CHINESE COMMON NAME	MAINTENANCE DEPARTMENT	DEPARTMENT TO ADVISE LandsD (ArchSD, AFCD, LCSD, HyD, HD)	SIZE (m)			FORM (Good/Fair/Poor)	HEALTH (Good/Fair/Poor)	AMENITY VALUE (High/Med/Low)	Old & Valuable Tree or Important Tree (OVT/IT)	SURVIVAL RATE AFTER TRANSPLANTING (High/Med/Low)	RECOMMENDATION	JUSTIFICATION	REMARKS
							OVERALL HEIGHT	TRUNK DIAMETER	CROWN SPREAD								
C04/607	T3837	130	*Hibiscus tiliaceus*	黃槿	DLO	AFCD	7	0.18	3	Good	Good	Low		High	Retain	-	-
C04/607	T3838	131	*Hibiscus tiliaceus*	黃槿	DLO	AFCD	4	0.17	3	Good	Good	Low		High	Retain	-	-
C04/607	T3840	132	*Hibiscus tiliaceus*	黃槿	DLO	AFCD	8	0.21	4	Good	Good	Low		High	Retain	-	-
C04/607	T3847	134	*Bridelia tomentosa*	土蜜樹	DLO	AFCD	6	0.12	1	Fair	Fair	Low		Low	Retain	-	Multi-trunk
C04/607	T3858	133	*Trema tomentosa*	山黃麻	DLO	AFCD	8	0.35	6	Fair	Fair	Med		Low	Retain	-	-
C04/607	T3859	135	*Trema tomentosa*	山黃麻	DLO	AFCD	8	0.38	6	Fair	Fair	Med		Low	Retain	-	-
C04/607	T3860	136	*Leucaena leucocephala*	銀合歡	DLO	AFCD	7	0.11	2	Fair	Fair	Low		Low	Retain	-	-
C04/607	T3861	137	*Celtis sinensis*	朴樹	DLO	AFCD	7	0.35	6	Good	Good	High		Low	Retain	-	-
C04/607	T3862	138, 139	*Cleistocalyx operculatus*	水翁	DLO	AFCD	8	0.34	6	Good	Good	High		Low	Retain	-	-
C04/607	T3863	140	*Leucaena leucocephala*	銀合歡	DLO	AFCD	8	0.14	2	Fair	Fair	Low		Low	Retain	-	-
C04/607	T3863A	141	*Macaranga tanarius*	血桐	DLO	AFCD	5	0.17	6	Fair	Good	Low		High	Retain	-	-
C04/607	T3863B	142	*Melia azedarach*	楝	DLO	AFCD	6	0.12	4	Fair	Good	Low		High	Retain	-	Leaning trunk
C04/607	T3864	140	*Leucaena leucocephala*	銀合歡	DLO	AFCD	8	0.14	2	Fair	Good	Low		Low	Retain	-	-
C04/607	T3865	143	*Leucaena leucocephala*	銀合歡	DLO	AFCD	8	0.17	2	Fair	Good	Low		Low	Retain	-	-
C04/607	T3866	144	*Leucaena leucocephala*	銀合歡	DLO	AFCD	9	0.20	2	Fair	Good	Low		Low	Retain	-	-
C04/607	T3867	145	*Leucaena leucocephala*	銀合歡	DLO	AFCD	9	0.18	3	Fair	Good	Low		Low	Retain	-	-
C04/607	T3868	146	*Leucaena leucocephala*	銀合歡	DLO	AFCD	9	0.16	2	Fair	Good	Low		Low	Retain	-	unbalance canopy
C04/607	T3869	147	*Leucaena leucocephala*	銀合歡	DLO	AFCD	8	0.13	2	Fair	Good	Low		Low	Retain	-	climber
C04/607	T3870	148	*Leucaena leucocephala*	銀合歡	DLO	AFCD	6	0.12	2	Poor	Poor	Low		Low	Retain	-	topped and uproot,leaning trunk, broken branches observed
C04/607	T3871	148	*Leucaena leucocephala*	銀合歡	DLO	AFCD	6	0.18	2	Poor	Poor	Low		Low	Retain	-	topped and uproot,leaning trunk, broken branches observed
C04/607	T3875	149	*Leucaena leucocephala*	銀合歡	DLO	AFCD	8	0.13	2	Fair	Good	Low		Low	Retain	-	-
C04/607	T3876	150	*Leucaena leucocephala*	銀合歡	DLO	AFCD	8	0.15	2	Fair	Fair	Low		Low	Retain	-	broken branches
C04/607	T3877	150	*Leucaena leucocephala*	銀合歡	DLO	AFCD	9	0.12	2	Fair	Fair	Low		Low	Retain	-	-
C04/607	T3878	151	*Leucaena leucocephala*	銀合歡	DLO	AFCD	9	0.16	3	Poor	Poor	Low		Low	Retain	-	trunk broken
C04/607	T3879	151	*Leucaena leucocephala*	銀合歡	DLO	AFCD	9	0.17	3	Fair	Fair	Low		Low	Retain	-	-
C04/607	T3881	152	*Leucaena leucocephala*	銀合歡	DLO	AFCD	9	0.13	1	Fair	Good	Low		Low	Retain	-	-
C04/607	T3882	152	*Leucaena leucocephala*	銀合歡	DLO	AFCD	9	0.12	1	Fair	Good	Low		Low	Retain	-	-
C04/607	T3884	153	*Leucaena leucocephala*	銀合歡	DLO	AFCD	9	0.15	1	Fair	Fair	Low		Low	Retain	-	-
C04/607	T3885	154	*Leucaena leucocephala*	銀合歡	DLO	AFCD	9	0.15	1	Poor	Poor	Low		Low	Retain	-	-
C04/607	T3885A	155	*Leucaena leucocephala*	銀合歡	DLO	AFCD	7	0.11	3	Poor	Poor	Low		Low	Retain	-	climber,bending trunk
C04/607	T3886	156	*Leucaena leucocephala*	銀合歡	DLO	AFCD	9	0.17	1	Poor	Poor	Low		Low	Retain	-	-
C04/607	T3887	157	*Leucaena leucocephala*	銀合歡	DLO	AFCD	9	0.12	1	Fair	Fair	Low		Low	Retain	-	unbalance canopy
C04/607	T3888	158	*Leucaena leucocephala*	銀合歡	DLO	AFCD	9	0.17	3	Fair	Fair	Low		Low	Retain	-	leaning trunk
C04/607	T3889	158	*Leucaena leucocephala*	銀合歡	DLO	AFCD	7	0.14	2	Fair	Fair	Low		Low	Retain	-	leaning trunk,broken branches
C04/607	T3890	159	*Macaranga tanarius*	血桐	DLO	AFCD	9	0.18	4	Fair	Poor	Low		Low	Retain	-	-
C04/607	T3891	160	*Leucaena leucocephala*	銀合歡	DLO	AFCD	10	0.14	2	Fair	Fair	Low		Low	Retain	-	-
C04/607	T3892	160	*Leucaena leucocephala*	銀合歡	DLO	AFCD	7	0.17	2	Fair	Fair	Low		Low	Retain	-	climber
C04/607	T3893	161	*Leucaena leucocephala*	銀合歡	DLO	AFCD	9	0.16	1	Poor	Poor	Low		Low	Retain	-	climber
C04/607	T3894	162	*Leucaena leucocephala*	銀合歡	DLO	AFCD	9	0.17	2	Good	Good	Low		Low	Retain	-	-
C04/607	T3895	163	*Leucaena leucocephala*	銀合歡	DLO	AFCD	9	0.17	1	Good	Fair	Low		Low	Retain	-	-
C04/607	T3896	164	*Litchi chinensis*	荔枝	DLO	AFCD	2	0.22	2	Fair	Fair	Med		Low	Fell	A, B, E, G	1. Fruit tree will require intensive pest control during flowering and fruiting period. 2. Fruit tree will attract picking fruit by people that will cause safety problem. 3. Not Cost Effective as per ETWBTCW 3/2006, 17(c)

EXPRESS RAIL LINK
CONSULTANCY AGREEMENT NO. C8001 - TREE TRANSPLANTING / FELLING
TLP-7: WORKS IN YUEN LONG DISTRICT - REMAINDER
Part 2 - Existing Tree Assessment Schedule for AFCD

SURVEY SHEET No. C8001/T/XRL/URB/	TREE No.	PHOTO No.	BOTANICAL NAME	CHINESE COMMON NAME	MAINTENANCE DEPARTMENT	DEPARTMENT TO ADVISE LandsD (ArchSD, AFCD, LCSD, HyD, HD)	SIZE (m)			FORM (Good/Fair/Poor)	HEALTH (Good/Fair/Poor)	AMENITY VALUE (High/Med/Low)	Old & Valuable Tree or Important Tree (OVT/IT)	SURVIVAL RATE AFTER TRANSPLANTING (High/Med/Low)	RECOMMENDATION	JUSTIFICATION	REMARKS
							OVERALL HEIGHT	TRUNK DIAMETER	CROWN SPREAD								
C04/607	T3898	166	*Litchi chinensis*	荔枝	DLO	AFCD	4	0.16	3	Good	Good	Low		High	Fell	A, B, E, G	1. Fruit tree will require intensive pest control during flowering and fruiting period. 2. Fruit tree will attract picking fruit by people that will cause safety problem. 3. Not Cost Effective as per ETWBTCW 3/2006, 17(
C04/607	T3899	165	*Dimocarpus longan*	龍眼	DLO	AFCD	7	0.35	4	Good	Good	High		Low	Fell	A, B, E, G	1. Fruit tree will require intensive pest control during flowering and fruiting period. 2. Fruit tree will attract picking fruit by people that will cause safety problem. 3. Not Cost Effective as per ETWBTCW 3/2006, 17(c)
C04/607	T3901	167	*Leucaena leucocephala*	銀合歡	DLO	AFCD	9	0.13	1	Fair	Fair	Low		Low	Retain	-	-
C04/607	T3902	168	*Leucaena leucocephala*	銀合歡	DLO	AFCD	9	0.17	2	Fair	Good	Low		Low	Retain	-	-
C04/607	T3903	168	*Leucaena leucocephala*	銀合歡	DLO	AFCD	9	0.14	2	Fair	Good	Low		Low	Retain	-	-
C04/607	T3904	169	*Leucaena leucocephala*	銀合歡	DLO	AFCD	9	0.12	2	Fair	Fair	Low		Low	Retain	-	climber
C04/607	T3905	170	*Leucaena leucocephala*	銀合歡	DLO	AFCD	9	0.14	2	Fair	Fair	Low		Low	Retain	-	-
C04/607	T3906	171	*Leucaena leucocephala*	銀合歡	DLO	AFCD	9	0.13	2	Fair	Good	Low		Low	Retain	-	climber
C04/607	T3907	172	*Leucaena leucocephala*	銀合歡	DLO	AFCD	8	0.12	2	Poor	Poor	Low		Low	Retain	-	broken trunk
C04/607	T3908	171	*Leucaena leucocephala*	銀合歡	DLO	AFCD	9	0.14	2	Fair	Fair	Low		Low	Retain	-	-
C04/607	T3908A	173	*Macaranga tanarius*	血桐	DLO	AFCD	4	0.15	5	Fair	Good	Low		High	Retain	-	-
C04/607	T3909	174	*Leucaena leucocephala*	銀合歡	DLO	AFCD	9	0.13	2	Poor	Poor	Low		Low	Retain	-	broken trunk
C04/607	T3910	175, 176	*Leucaena leucocephala*	銀合歡	DLO	AFCD	9	0.15	2	Poor	Poor	Low		Low	Retain	-	pruned trunk
C04/607	T3911	177	*Leucaena leucocephala*	銀合歡	DLO	AFCD	9	0.14	2	Good	Good	Low		Low	Retain	-	climber
C04/607	T3912	177	*Leucaena leucocephala*	銀合歡	DLO	AFCD	9	0.21	2	Good	Good	Low		Low	Retain	-	-
C04/607	T3913	178	*Leucaena leucocephala*	銀合歡	DLO	AFCD	9	0.20	3	Good	Fair	Low		Low	Retain	-	climber
C04/607	T3915	179	*Leucaena leucocephala*	銀合歡	DLO	AFCD	8	0.13	2	Fair	Fair	Low		Low	Retain	-	-
C04/607	T3916	180	*Leucaena leucocephala*	銀合歡	DLO	AFCD	8	0.17	4	Good	Good	Low		Low	Retain	-	-
C04/607	T3918	181	*Leucaena leucocephala*	銀合歡	DLO	AFCD	8	0.12	2	Fair	Fair	Low		Low	Retain	-	2 trunks
C04/607	T3919	182	*Leucaena leucocephala*	銀合歡	DLO	AFCD	8	0.13	2	Good	Good	Low		Low	Retain	-	-
C04/607	T9101	183	*Ficus benjamina*	垂葉榕	DLO	AFCD	6	0.15	4	Fair	Good	Low		High	Fell	A, B, E, G	Not Cost Effective as per ETWBTCW 3/2006, 17(c)
C04/607	T9102	184	*Ficus benjamina*	垂葉榕	DLO	AFCD	8	0.35	6	Fair	Good	Med		Low	Fell	A, B, E, G	1. multi trunk/ on slope - rootbal creation impractical 2. low survival rate after transplanting Not Cost Effective as per ETWBTCW 3/2006, 17(c)
C04/607	T9103	185	*Ficus benjamina*	垂葉榕	DLO	AFCD	8	0.38	7	Fair	Good	Med		Low	Fell	A, B, E, G	1. multi trunk/ on slope - rootbal creation impractical 2. low survival rate after transplanting Not Cost Effective as per ETWBTCW 3/2006, 17(c)
C04/607	T9104	187	*Celtis sinensis*	朴樹	DLO	AFCD	8	0.89	7	Good	Good	High		Low	Fell	N	1. climber on trunk 2. low survival rate after transplanting Not Cost Effective as per ETWBTCW 3/2006, 17(c)
C04/607	T9105	186	*Dimocarpus longan*	龍眼	DLO	AFCD	5	0.31	5	Good	Good	High		Low	Fell	N	1. Fruit tree will require intensive pest control during flowering and fruiting period. 2. Fruit tree will attract picking fruit by people that will cause safety problem. 3. Not Cost Effective as per ETWBTCW 3/2006, 17(c)
C04/607	T9106	188	*Celtis sinensis*	朴樹	DLO	AFCD	8	1.02	8	Good	Good	High	**IT**	Low	Fell	N	1. Multi-trunks 2. low survival rate after transplanting Not Cost Effective as per ETWBTCW 3/2006, 17(c)
C04/607	T9107	189	*Ziziphus mauntiana*	青棗	DLO	AFCD	3	0.12	2	Fair	Good	Med		High	Transplant	A, B, E, G	multi trunk
C04/607	T9108	190	*Ziziphus mauntiana*	青棗	DLO	AFCD	3	0.11	3	Fair	Good	Med		High	Transplant	A, B, E, G	multi trunk

EXPRESS RAIL LINK
CONSULTANCY AGREEMENT NO. C8001 - TREE TRANSPLANTING / FELLING
TLP-7: WORKS IN YUEN LONG DISTRICT - REMAINDER
Part 2 - Existing Tree Assessment Schedule for AFCD

SURVEY SHEET No. C8001/T/XRL/URB/	TREE No.	PHOTO No.	BOTANICAL NAME	CHINESE COMMON NAME	MAINTENANCE DEPARTMENT	DEPARTMENT TO ADVISE LandsD (ArchSD, AFCD, LCSD, HyD, HD)	SIZE (m)			FORM (Good/Fair/Poor)	HEALTH (Good/Fair/Poor)	AMENITY VALUE (High/Med/Low)	Old & Valuable Tree or Important Tree (OVT/IT)	SURVIVAL RATE AFTER TRANSPLANTING (High/Med/Low)	RECOMMENDATION	JUSTIFICATION	REMARKS
							OVERALL HEIGHT	TRUNK DIAMETER	CROWN SPREAD								
C04/607	T9109	191	*Citrus maxima*	柚	DLO	AFCD	2	0.10	2	Fair	Good	Low		High	Fell	A, B, E, G	Not Cost Effective as per ETWBTCW 3/2006, 17(c)
C04/607	T9110	192	*Mangifera indica*	芒果	DLO	AFCD	3	0.19	4	Fair	Good	Low		Med	Fell	A, B, E, G	Not Cost Effective as per ETWBTCW 3/2006, 17(c)
C04/607	T9111	193	*Mangifera indica*	芒果	DLO	AFCD	4	0.23	4	Fair	Good	Med		Low	Fell	A, B, E, G	low survival rate after transplanting Not Cost Effective as per ETWBTCW 3/2006, 17(c)
C04/607	T9112	194	*Citrus maxima*	柚	DLO	AFCD	3	0.11	3	Fair	Good	Low		High	Fell	A, B, E, G	Not Cost Effective as per ETWBTCW 3/2006, 17(c)
C04/607	T9113	195	*Litchi chinensis*	荔枝	DLO	AFCD	3	0.15	4	Fair	Good	Low		High	Fell	A, B, E, G	1. bending 2. Fruit tree will require intensive pest control during flowering and fruiting period. 3. Fruit tree will attract picking fruit by people that will cause safety problem. 4. Not Cost Effective as per ETWBTCW 3/2006, 17(
C04/607	T9114	196	*Litchi chinensis*	荔枝	DLO	AFCD	2	0.13	3	Fair	Poor	Low		Low	Fell	A, B, E, G	1. Fruit tree will require intensive pest control during flowering and fruiting period. 2. Fruit tree will attract picking fruit by people that will cause safety problem. 3. Not Cost Effective as per ETWBTCW 3/2006, 17(c)
C04/607	T9115	197	*Litchi chinensis*	荔枝	DLO	AFCD	3	0.13	4	Fair	Good	Low		High	Fell	A, B, E, G	1. Fruit tree will require intensive pest control during flowering and fruiting period. 2. Fruit tree will attract picking fruit by people that will cause safety problem. 3. Not Cost Effective as per ETWBTCW 3/2006, 17(
C04/607	T9116	198	*Dimocarpus longan*	龍眼	DLO	AFCD	3	0.14	3	Fair	Good	Low		High	Fell	A, B, E, G	1. Fruit tree will require intensive pest control during flowering and fruiting period. 2. Fruit tree will attract picking fruit by people that will cause safety problem. 3. Not Cost Effective as per ETWBTCW 3/2006, 17(
C04/607	T9117	199	*Litchi chinensis*	荔枝	DLO	AFCD	3	0.12	4	Fair	Good	Low		High	Fell	A, B, E, G	1. Fruit tree will require intensive pest control during flowering and fruiting period. 2. Fruit tree will attract picking fruit by people that will cause safety problem. 3. Not Cost Effective as per ETWBTCW 3/2006, 17(
C04/607	T9118	200	*Litchi chinensis*	荔枝	DLO	AFCD	3	0.11	5	Fair	Good	Low		High	Fell	A, B, E, G	1. Fruit tree will require intensive pest control during flowering and fruiting period. 2. Fruit tree will attract picking fruit by people that will cause safety problem. 3. Not Cost Effective as per ETWBTCW 3/2006, 17(
C04/607	T9119	201	*Mangifera indica*	芒果	DLO	AFCD	3	0.20	7	Fair	Good	Med		Med	Fell	A, B, E, G	Not Cost Effective as per ETWBTCW 3/2006, 17(c)
C04/607	T9120	202	*Dimocarpus longan*	龍眼	DLO	AFCD	2	0.11	2	Fair	Good	Low		High	Fell	A, B, E, G	1. Fruit tree will require intensive pest control during flowering and fruiting period. 2. Fruit tree will attract picking fruit by people that will cause safety problem. 3. Not Cost Effective as per ETWBTCW 3/2006, 17(
C04/607	T9121	203	*Mangifera indica*	芒果	DLO	AFCD	3	0.17	4	Fair	Good	Low		Med	Fell	A, B, E, G	Not Cost Effective as per ETWBTCW 3/2006, 17(c)
C04/607	T9122	204	*Mangifera indica*	芒果	DLO	AFCD	3	0.12	4	Fair	Fair	Med		Low	Fell	A, B, E, G	low survival rate after transplanting Not Cost Effective as per ETWBTCW 3/2006, 17(c)
C04/607	T9123	205	*Pyrus pyrifolia*	沙梨	DLO	AFCD	3	0.10	2	Poor	Poor	Low		Low	Fell	A, B, E, G	low survival rate after transplanting Not Cost Effective as per ETWBTCW 3/2006, 17(c)
C04/607	T9124	206	*Pouteria campechiana*	雞蛋果	DLO	AFCD	3	0.11	3	Fair	Fair	Med		Low	Fell	A, B, E, G	low survival rate after transplanting Not Cost Effective as per ETWBTCW 3/2006, 17(c)

EXPRESS RAIL LINK
CONSULTANCY AGREEMENT NO. C8001 - TREE TRANSPLANTING / FELLING
TLP-7: WORKS IN YUEN LONG DISTRICT - REMAINDER
Part 2 - Existing Tree Assessment Schedule for AFCD

SURVEY SHEET No. C8001/T/XRL/URB/	TREE No.	PHOTO No.	BOTANICAL NAME	CHINESE COMMON NAME	MAINTENANCE DEPARTMENT	DEPARTMENT TO ADVISE LandsD (ArchSD, AFCD, LCSD, HyD, HD)	SIZE (m)			FORM (Good/Fair/Poor)	HEALTH (Good/Fair/Poor)	AMENITY VALUE (High/Med/Low)	Old & Valuable Tree or Important Tree (OVT/IT)	SURVIVAL RATE AFTER TRANSPLANTING (High/Med/Low)	RECOMMENDATION	JUSTIFICATION	REMARKS
							OVERALL HEIGHT	TRUNK DIAMETER	CROWN SPREAD								
C04/607	T9125	207	*Thuja orientalis*	側柏	DLO	AFCD	9	0.13	3	Fair	Good	Med		High	Transplant	A, B, E, G	-
C04/607	T9126	208	*Litchi chinensis*	荔枝	DLO	AFCD	3	0.13	4	Fair	Good	Low		High	Fell	A, B, E, G	1. Fruit tree will require intensive pest control during flowering and fruiting period. 2. Fruit tree will attract picking fruit by people that will cause safety problem. 3. Not Cost Effective as per ETWBTCW 3/2006, 17(
C04/607	T9127	209	*Litchi chinensis*	荔枝	DLO	AFCD	3	0.14	3	Fair	Good	Low		High	Fell	A, B, E, G	1. Fruit tree will require intensive pest control during flowering and fruiting period. 2. Fruit tree will attract picking fruit by people that will cause safety problem. 3. Not Cost Effective as per ETWBTCW 3/2006, 17(
C04/607	T9128	210	*Psidium guajava*	番石榴	DLO	AFCD	2	0.10	2	Fair	Fair	Low		High	Fell	A, B, E, G	climber Not Cost Effective as per ETWBTCW 3/2006, 17(c)
C04/607	T9129	211	*Litchi chinensis*	荔枝	DLO	AFCD	2	0.10	3	Fair	Good	Low		High	Fell	A, B, E, G	1. Fruit tree will require intensive pest control during flowering and fruiting period. 2. Fruit tree will attract picking fruit by people that will cause safety problem. 3. Not Cost Effective as per ETWBTCW 3/2006, 17(
C04/607	T9130	212	*Litchi chinensis*	荔枝	DLO	AFCD	3	0.12	4	Fair	Good	Low		High	Fell	A, B, E, G	1. Fruit tree will require intensive pest control during flowering and fruiting period. 2. Fruit tree will attract picking fruit by people that will cause safety problem. 3. Not Cost Effective as per ETWBTCW 3/2006, 17(
C04/607	T9131	213	*Litchi chinensis*	荔枝	DLO	AFCD	4	0.13	4	Fair	Good	Low		High	Fell	A, B, E, G	1. Fruit tree will require intensive pest control during flowering and fruiting period. 2. Fruit tree will attract picking fruit by people that will cause safety problem. 3. Not Cost Effective as per ETWBTCW 3/2006, 17(
C04/607	T9132	214	*Litchi chinensis*	荔枝	DLO	AFCD	2	0.14	3	Poor	Poor	Low		Low	Fell	A, B, E, G	1. Fruit tree will require intensive pest control during flowering and fruiting period. 2. Fruit tree will attract picking fruit by people that will cause safety problem. 3. Not Cost Effective as per ETWBTCW 3/2006, 17(c)
C04/607	T9133	215	*Litchi chinensis*	荔枝	DLO	AFCD	4	0.18	4	Fair	Good	Low		Med	Fell	A, B, E, G	1. Fruit tree will require intensive pest control during flowering and fruiting period. 2. Fruit tree will attract picking fruit by people that will cause safety problem. 3. Not Cost Effective as per ETWBTCW 3/2006, 17(
C04/607	T9134	216	*Dimocarpus longan*	龍眼	DLO	AFCD	8	0.61	7	Fair	Good	High		Low	Fell	A, B, E, G	1. Fruit tree will require intensive pest control during flowering and fruiting period. 2. Fruit tree will attract picking fruit by people that will cause safety problem. 3. Not Cost Effective as per ETWBTCW 3/2006, 17(c)
C04/607	T9135	217	*Celtis sinensis*	朴樹	DLO	AFCD	8	0.72	7	Good	Good	High		Low	Fell	A, B, E, G	low survival rate after transplanting Not Cost Effective as per ETWBTCW 3/2006, 17(c)
C04/607	T9136	218	*Michelia x alba*	白蘭	DLO	AFCD	7	0.15	3	Fair	Good	Low		High	Fell	A, B, E, G	Not Cost Effective as per ETWBTCW 3/2006, 17(c)
C04/607	T9137	219	*Prunus persica*	桃	DLO	AFCD	3	0.11	2	Fair	Fair	Med		High	Transplant	A, B, E, G	-

EXPRESS RAIL LINK
CONSULTANCY AGREEMENT NO. C8001 - TREE TRANSPLANTING / FELLING
TLP-7: WORKS IN YUEN LONG DISTRICT - REMAINDER
Part 2 - Existing Tree Assessment Schedule for AFCD

SURVEY SHEET No. C8001/T/XRL/URB/	TREE No.	PHOTO No.	BOTANICAL NAME	CHINESE COMMON NAME	MAINTENANCE DEPARTMENT	DEPARTMENT TO ADVISE LandsD (ArchSD, AFCD, LCSD, HyD, HD)	SIZE (m)			FORM (Good/Fair/Poor)	HEALTH (Good/Fair/Poor)	AMENITY VALUE (High/Med/Low)	Old & Valuable Tree or Important Tree (OVT/IT)	SURVIVAL RATE AFTER TRANSPLANTING (High/Med/Low)	RECOMMENDATION	JUSTIFICATION	REMARKS
							OVERALL HEIGHT	TRUNK DIAMETER	CROWN SPREAD								
C04/608	T3433	1	*Dimocarpus longan*	龍眼	DLO	AFCD	5	0.69	5	Fair	Good	High		Low	Fell	A, B, E, G	1. one branch pruned 2. Fruit tree will require intensive pest control during flowering and fruiting period. 3. Fruit tree will attract picking fruit by people that will cause safety problem. 4. Not Cost Effective as per ETWBTCW 3/2006, 17(c)
C04/608	T3434	2, 3	*Ficus variegata var. chlorocarpa*	青果榕	DLO	AFCD	5	0.35	5	Fair	Good	Med		Med	Fell	A, B, E, G	Not Cost Effective as per ETWBTCW 3/2006, 17(c)
C04/608	T3434A	4, 5	*Ficus hispida*	對葉榕	DLO	AFCD	7	0.20	5	Fair	Fair	Med		Med	Fell	A, B, E, G	Not Cost Effective as per ETWBTCW 3/2006, 17(c)
C04/608	T3434B	6	*Macaranga tanarius*	血桐	DLO	AFCD	6	0.23	5	Fair	Good	Med		Med	Fell	A, B, E, G	Not Cost Effective as per ETWBTCW 3/2006, 17(c)
C04/608	T3434C	7, 8	*Litchi chinensis*	荔枝	DLO	AFCD	6	0.29	5	Good	Good	High		Low	Fell	A, B, E, G	1. Fruit tree will require intensive pest control during flowering and fruiting period. 2. Fruit tree will attract picking fruit by people that will cause safety problem. 3. Not Cost Effective as per ETWBTCW 3/2006, 17(c)
C04/608	T3435	9	*Cratoxylum cochinchinense*	黃牛木	DLO	AFCD	2	0.32	2	Poor	Poor	Low		Low	Fell	A, B, E, G	1. multi trunk, pruned 2. low survival rate after transplanting Not Cost Effective as per ETWBTCW 3/2006, 17(c)
C04/608	T3436	10	*Celtis sinensis*	朴樹	DLO	AFCD	6	0.80	5	Fair	Good	High		Low	Fell	A, B, E, G	low survival rate after transplanting Not Cost Effective as per ETWBTCW 3/2006, 17(c)
C04/608	T3437	15	*Litsea glutinosa*	潺槁樹	DLO	AFCD	2	0.45	1	Poor	Poor	Low		Low	Fell	A, B, E, G	1. broken leading shoot 2. low survival rate after transplanting Not Cost Effective as per ETWBTCW 3/2006, 17(c)
C04/608	T3438	11	*Celtis sinensis*	朴樹	DLO	AFCD	6	0.32	4	Good	Good	High		Low	Fell	A, B, E, G	low survival rate after transplanting Not Cost Effective as per ETWBTCW 3/2006, 17(c)
C04/608	T3439	12	*Celtis sinensis*	朴樹	DLO	AFCD	5	0.24	3	Fair	Good	Med		Med	Fell	A, B, E, G	Not Cost Effective as per ETWBTCW 3/2006, 17(c)
C04/608	T3440	13, 14	*Litsea glutinosa*	潺槁樹	DLO	AFCD	3	0.11	3	Poor	Fair	Low		Med	Fell	A, B, E, G	leaning Not Cost Effective as per ETWBTCW 3/2006, 17(c)
C04/608	T3442	16	*Litsea glutinosa*	潺槁樹	DLO	AFCD	4	0.19	2	Poor	Fair	Low		Med	Fell	A, B, E, G	Not Cost Effective as per ETWBTCW 3/2006, 17(c)
C04/608	T3443	17	*Celtis sinensis*	朴樹	DLO	AFCD	6	0.31	4	Poor	Fair	Low		Low	Fell	A, B, E, G	low survival rate after transplanting Not Cost Effective as per ETWBTCW 3/2006, 17(c)
C04/608	T3444	18	*Litsea glutinosa*	潺槁樹	DLO	AFCD	5	0.37	4	Fair	Fair	Med		Med	Fell	A, B, E, G	Not Cost Effective as per ETWBTCW 3/2006, 17(c)
C04/608	T3445	19	*Sterculia nobilis*	蘋婆	DLO	AFCD	5	0.32	3	Fair	Good	High		Low	Fell	A, B, E, G	low survival rate after transplanting Not Cost Effective as per ETWBTCW 3/2006, 17(c)
C04/608	T3447	20	*Artocarpus macrocarpus*	菠蘿蜜	DLO	AFCD	4	0.25	5	Fair	Good	Med		Med	Retain	-	leaning
C04/608	T3449	21	*Trema tomentosa*	山黃麻	DLO	AFCD	7	0.35	8	Good	Fair	High		Low	Retain	-	dead branches
C04/608	T3450	22	*Macaranga tanarius (Felled)*	-	DLO	AFCD	-	-	-	-	-	-		-	-	-	Leaning trunk. Tree was found felled as re-surveyed on 9 December 2009.
C04/608	T3451	23	*Macaranga tanarius (Felled)*	-	DLO	AFCD	-	-	-	-	-	-		-	-	-	Leaning trunk. Tree was found felled as re-surveyed on 9 December 2009.
C04/608	T3452	24	*Macaranga tanarius (Felled)*	-	DLO	AFCD	-	-	-	-	-	-		-	-	-	Leaning trunk. Tree was found felled as re-surveyed on 9 December 2009.
C04/608	T3453	25	*Macaranga tanarius*	血桐	DLO	AFCD	3	0.17	2	Fair	Fair	Low		High	Retain	-	leaning
C04/608	T3454	26	*Macaranga tanarius*	血桐	DLO	AFCD	4	0.19	3	Fair	Good	Med		Med	Retain	-	leaning
C04/608	T3455	27	*Ficus microcarpa*	細葉榕	DLO	AFCD	3	0.67	4	Fair	Fair	High		Low	Retain	-	wall tree
C04/608	T3456	28	*Celtis sinensis*	朴樹	DLO	AFCD	3	0.24	4	Fair	Good	Med		Med	Fell	A, B, E, G	Not Cost Effective as per ETWBTCW 3/2006, 17(c)
C04/608	T3456A	29	*Ficus microcarpa*	細葉榕	DLO	AFCD	8	0.23	4	Fair	Good	Med		Low	Retain	-	wall tree
C04/608	T3457	30	*Macaranga tanarius*	血桐	DLO	AFCD	5	0.57	5	Fair	Good	High		Low	Fell	A, B, E, G	low survival rate after transplanting Not Cost Effective as per ETWBTCW 3/2006, 17(c)
C04/608	T3457A	31	*Ficus microcarpa*	細葉榕	DLO	AFCD	8	0.50	7	Good	Good	Med		Low	Retain	-	wall tree

EXPRESS RAIL LINK
CONSULTANCY AGREEMENT NO. C8001 - TREE TRANSPLANTING / FELLING
TLP-7: WORKS IN YUEN LONG DISTRICT - REMAINDER
Part 2 - Existing Tree Assessment Schedule for AFCD

SURVEY SHEET No. C8001/T/XRL/URB/	TREE No.	PHOTO No.	BOTANICAL NAME	CHINESE COMMON NAME	MAINTENANCE DEPARTMENT	DEPARTMENT TO ADVISE LandsD (ArchSD, AFCD, LCSD, HyD, HD)	SIZE (m)			FORM (Good/Fair/Poor)	HEALTH (Good/Fair/Poor)	AMENITY VALUE (High/Med/Low)	Old & Valuable Tree or Important Tree (OVT/IT)	SURVIVAL RATE AFTER TRANSPLANTING (High/Med/Low)	RECOMMENDATION	JUSTIFICATION	REMARKS
							OVERALL HEIGHT	TRUNK DIAMETER	CROWN SPREAD								
C04/608	T3458	32	*Leucaena leucocephala*	銀合歡	DLO	AFCD	5	0.36	4	Fair	Fair	Low		Low	Fell	A, B, E, G, I	- Undesirable species Not Cost Effective as per ETWBTCW 3/2006, 17(c)
C04/608	T3459	33	*Macaranga tanarius*	血桐	DLO	AFCD	3	0.11	2	Poor	Fair	Low		High	Fell	A, B, E, G, I	Not Cost Effective as per ETWBTCW 3/2006, 17(c)
C04/608	T3460	34	*Leucaena leucocephala*	銀合歡	DLO	AFCD	7	0.19	5	Fair	Good	Low		Low	Fell	A, B, E, G, I	- Undesirable species Not Cost Effective as per ETWBTCW 3/2006, 17(c)
C04/608	T3461	35	*Trema tomentosa*	山黃麻	DLO	AFCD	7	0.14	4	Fair	Good	Low		Low	Fell	A, B, E, G, I	1. leaning 2. low survival rate after transplanting Not Cost Effective as per ETWBTCW 3/2006, 17(c)
C04/608	T3462	36	*Leucaena leucocephala*	銀合歡	DLO	AFCD	6	0.18	3	Fair	Good	Low		Low	Fell	A, B, E, G, I	- Undesirable species Not Cost Effective as per ETWBTCW 3/2006, 17(c)
C04/608	T3463	37	*Trema tomentosa*	山黃麻	DLO	AFCD	6	0.15	3	Fair	Good	Low		Low	Fell	A, B, E, G, I	low survival rate after transplanting Not Cost Effective as per ETWBTCW 3/2006, 17(c)
C04/608	T3464	38	*Macaranga tanarius*	血桐	DLO	AFCD	6	0.23	4	Fair	Good	Med		Med	Fell	A, B, E, G, I	Not Cost Effective as per ETWBTCW 3/2006, 17(c)
C04/608	T3465	39	*Trema tomentosa*	山黃麻	DLO	AFCD	6	0.21	4	Fair	Good	Med		Low	Fell	A, B, E, G, I	low survival rate after transplanting Not Cost Effective as per ETWBTCW 3/2006, 17(c)
C04/608	T3466	40	*Macaranga tanarius*	血桐	DLO	AFCD	7	0.39	6	Fair	Good	Med		Low	Fell	A, B, E, G, I	1. leaning 2. low survival rate after transplanting Not Cost Effective as per ETWBTCW 3/2006, 17(c)
C04/608	T3467	41	*Macaranga tanarius*	血桐	DLO	AFCD	2	0.22	4	Poor	Fair	Low		Med	Fell	A, B, E, G, I	leaning Not Cost Effective as per ETWBTCW 3/2006, 17(c)
C04/608	T3468	42	*Celtis sinensis*	朴樹	DLO	AFCD	9	0.64	7	Good	Good	High		Low	Fell	A, B, E, G, I	low survival rate after transplanting Not Cost Effective as per ETWBTCW 3/2006, 17(c)
C04/608	T3469	43	Dead Tree	枯樹	DLO	AFCD	4	0.29	4	-	-	-		-	Dead	-	-
C04/608	T3470	44	*Celtis sinensis*	朴樹	DLO	AFCD	6	0.61	7	Good	Fair	High		Low	Fell	A, B, E, G	low survival rate after transplanting Not Cost Effective as per ETWBTCW 3/2006, 17(c)
C04/608	T3471	45	*Dimocarpus longan*	龍眼	DLO	AFCD	7	0.23	5	Good	Good	Med		Low	Fell	A, B, E, G	1. Fruit tree will require intensive pest control during flowering and fruiting period. 2. Fruit tree will attract picking fruit by people that will cause safety problem. 3. Not Cost Effective as per ETWBTCW 3/2006, 17(c)
C04/608	T3472	46	*Celtis sinensis*	朴樹	DLO	AFCD	4	0.17	4	Fair	Good	Med		High	Transplant	A, B, E, G	-
C04/608	T3473	47	*Macaranga tanarius*	血桐	DLO	AFCD	3	0.24	3	Good	Good	Med		Med	Fell	A, B, E, G	Not Cost Effective as per ETWBTCW 3/2006, 17(c)
C04/608	T3474	48	*Clausena lansium*	黃皮	DLO	AFCD	3	0.12	3	Good	Good	Low		High	Fell	A, B, E, G	1. Fruit tree will require intensive pest control during flowering and fruiting period. 2. Fruit tree will attract picking fruit by people that will cause safety problem. 3. Not Cost Effective as per ETWBTCW 3/2006, 17(
C04/608	T3475	49	*Clausena lansium*	黃皮	DLO	AFCD	3	0.14	3	Fair	Good	Low		High	Fell	A, B, E, G	1. Fruit tree will require intensive pest control during flowering and fruiting period. 2. Fruit tree will attract picking fruit by people that will cause safety problem. 3. Not Cost Effective as per ETWBTCW 3/2006, 17(
C04/608	T3481	50	*Macaranga tanarius*	血桐	DLO	AFCD	7	0.24	3	Fair	Fair	Med		Med	Fell	A, B, E, G	Not Cost Effective as per ETWBTCW 3/2006, 17(c)
C04/608	T3482	51	*Cratoxylum cochinchinense*	黃牛木	DLO	AFCD	7	0.22	3	Fair	Good	Med		Low	Fell	A, B, E, G	low survival rate after transplanting Not Cost Effective as per ETWBTCW 3/2006, 17(c)
C04/608	T3482A	52	*Celtis sinensis*	朴樹	DLO	AFCD	8	0.31	5	Fair	Good	High		Low	Fell	A, B, E, G	low survival rate after transplanting Not Cost Effective as per ETWBTCW 3/2006, 17(c)
C04/608	T3483	53	*Macaranga tanarius*	血桐	DLO	AFCD	3	0.13	3	Fair	Fair	Low		High	Fell	A, B, E, G	covered by climber Not Cost Effective as per ETWBTCW 3/2006, 17(c)

EXPRESS RAIL LINK
CONSULTANCY AGREEMENT NO. C8001 - TREE TRANSPLANTING / FELLING
TLP-7: WORKS IN YUEN LONG DISTRICT - REMAINDER
Part 2 - Existing Tree Assessment Schedule for AFCD

SURVEY SHEET No. C8001/T/XRL/URB/	TREE No.	PHOTO No.	BOTANICAL NAME	CHINESE COMMON NAME	MAINTENANCE DEPARTMENT	DEPARTMENT TO ADVISE LandsD (ArchSD, AFCD, LCSD, HyD, HD)	SIZE (m)			FORM (Good/Fair/Poor)	HEALTH (Good/Fair/Poor)	AMENITY VALUE (High/Med/Low)	Old & Valuable Tree or Important Tree (OVT/IT)	SURVIVAL RATE AFTER TRANSPLANTING (High/Med/Low)	RECOMMENDATION	JUSTIFICATION	REMARKS
							OVERALL HEIGHT	TRUNK DIAMETER	CROWN SPREAD								
C04/608	T3484	54	*Ficus hispida*	對葉榕	DLO	AFCD	2	0.11	2	Fair	Fair	Low		High	Fell	A, B, E, G, I	Not Cost Effective as per ETWBTCW 3/2006, 17(c)
C04/608	T3485	55	*Melia azedarach*	楝	DLO	AFCD	4	0.16	3	Good	Good	Med		High	Transplant	A, B, E, G, I	-
C04/608	T3492	56, 57, 58	*Dimocarpus longan*	龍眼	DLO	AFCD	7	0.29	5	Good	Good	Med		Low	Fell	A, B, E, G, I	1. Fruit tree will require intensive pest control during flowering and fruiting period. 2. Fruit tree will attract picking fruit by people that will cause safety problem. 3. Not Cost Effective as per ETWBTCW 3/2006, 17(c)
C04/608	T3493	56, 57, 58	*Dimocarpus longan*	龍眼	DLO	AFCD	7	0.30	4	Good	Good	High		Low	Fell	A, B, E, G, I	1. Fruit tree will require intensive pest control during flowering and fruiting period. 2. Fruit tree will attract picking fruit by people that will cause safety problem. 3. Not Cost Effective as per ETWBTCW 3/2006, 17(c)
C04/608	T3494	56	*Dimocarpus longan*	龍眼	DLO	AFCD	7	0.33	4	Good	Good	High		Low	Fell	A, B, E, G, I	1. Fruit tree will require intensive pest control during flowering and fruiting period. 2. Fruit tree will attract picking fruit by people that will cause safety problem. 3. Not Cost Effective as per ETWBTCW 3/2006, 17(c)
C04/608	T3495	56	*Dimocarpus longan*	龍眼	DLO	AFCD	7	0.31	4	Good	Good	High		Low	Fell	A, B, E, G, I	1. Fruit tree will require intensive pest control during flowering and fruiting period. 2. Fruit tree will attract picking fruit by people that will cause safety problem. 3. Not Cost Effective as per ETWBTCW 3/2006, 17(c)
C04/608	T3496	60	*Celtis sinensis*	朴樹	DLO	AFCD	8	0.35	4	Fair	Fair	High		Med	Transplant	A, B, E, G	-
C04/608	T3497	61	*Celtis sinensis*	朴樹	DLO	AFCD	9	0.39	5	Fair	Fair	High		Med	Transplant	A, B, E, G	-
C04/608	T3497A	62	*Celtis sinensis*	朴樹	DLO	AFCD	5	0.35	3	Poor	Poor	High		Low	Fell	A, B, E, G	low survival rate after transplanting Not Cost Effective as per ETWBTCW 3/2006, 17(c)
C04/608	T3497B	63	*Celtis sinensis*	朴樹	DLO	AFCD	5	0.35	3	Poor	Poor	High		Low	Fell	A, B, E, G	low survival rate after transplanting Not Cost Effective as per ETWBTCW 3/2006, 17(c)
C04/608	T3497C	64	*Trema tomentosa*	山黃麻	DLO	AFCD	3	0.35	3	Fair	Fair	Med		Low	Fell	A, B, E, G	low survival rate after transplanting Not Cost Effective as per ETWBTCW 3/2006, 17(c)
C04/608	T3497D	65	*Ficus hispida*	對葉榕	DLO	AFCD	4	0.35	3	Fair	Fair	Med		Med	Fell	A, B, E, G	Not Cost Effective as per ETWBTCW 3/2006, 17(c)
C04/608	T3497E	66	*Macaranga tanarius*	血桐	DLO	AFCD	3	0.35	3	Fair	Fair	Med		Med	Fell	A, B, E, G	Not Cost Effective as per ETWBTCW 3/2006, 17(c)
C04/608	T3497F	67	*Ficus hispida*	對葉榕	DLO	AFCD	3	0.35	3	Fair	Fair	Med		Med	Fell	A, B, E, G	Not Cost Effective as per ETWBTCW 3/2006, 17(c)
C04/608	T3502	68	*Dimocarpus longan*	龍眼	DLO	AFCD	6	0.23	4	Good	Good	Med		Low	Fell	A, B, E, G	1. Fruit tree will require intensive pest control during flowering and fruiting period. 2. Fruit tree will attract picking fruit by people that will cause safety problem. 3. Not Cost Effective as per ETWBTCW 3/2006, 17(c)
C04/608	T3503	69, 70	*Litchi chinensis*	荔枝	DLO	AFCD	4	0.15	3	Good	Good	Low		High	Fell	A, B, E, G	1. Fruit tree will require intensive pest control during flowering and fruiting period. 2. Fruit tree will attract picking fruit by people that will cause safety problem. 3. Not Cost Effective as per ETWBTCW 3/2006, 17(

EXPRESS RAIL LINK
CONSULTANCY AGREEMENT NO. C8001 - TREE TRANSPLANTING / FELLING
TLP-7: WORKS IN YUEN LONG DISTRICT - REMAINDER
Part 2 - Existing Tree Assessment Schedule for AFCD

SURVEY SHEET No. C8001/T/XRL/URB/	TREE No.	PHOTO No.	BOTANICAL NAME	CHINESE COMMON NAME	MAINTENANCE DEPARTMENT	DEPARTMENT TO ADVISE LandsD (ArchSD, AFCD, LCSD, HyD, HD)	SIZE (m)			FORM (Good/Fair/Poor)	HEALTH (Good/Fair/Poor)	AMENITY VALUE (High/Med/Low)	Old & Valuable Tree or Important Tree (OVT/IT)	SURVIVAL RATE AFTER TRANSPLANTING (High/Med/Low)	RECOMMENDATION	JUSTIFICATION	REMARKS
							OVERALL HEIGHT	TRUNK DIAMETER	CROWN SPREAD								
C04/608	T3504	71, 72	*Dimocarpus longan*	龍眼	DLO	AFCD	6	0.26	4	Good	Good	Med		Low	Fell	A, B, E, G	1. Fruit tree will require intensive pest control during flowering and fruiting period. 2. Fruit tree will attract picking fruit by people that will cause safety problem. 3. Not Cost Effective as per ETWBTCW 3/2006, 17(c)
C04/608	T3505	73	*Dimocarpus longan*	龍眼	DLO	AFCD	3	0.11	2	Fair	Good	Low		High	Fell	A, B, E, G	1. Fruit tree will require intensive pest control during flowering and fruiting period. 2. Fruit tree will attract picking fruit by people that will cause safety problem. 3. Not Cost Effective as per ETWBTCW 3/2006, 17(
C04/608	T3505A	73	*Dimocarpus longan*	龍眼	DLO	AFCD	3	0.13	2	Fair	Good	Low		High	Fell	A, B, E, G	1. Fruit tree will require intensive pest control during flowering and fruiting period. 2. Fruit tree will attract picking fruit by people that will cause safety problem. 3. Not Cost Effective as per ETWBTCW 3/2006, 17(
C04/608	T3506	74	*Phyllanthus emblica*	餘甘子	DLO	AFCD	4	0.14	3	Good	Good	Med		Med	Retain	A, B, E, G	-
C04/608	T3507	75	*Mangifera indica*	芒果	DLO	AFCD	4	0.11	2	Fair	Good	Low		High	Retain	A, B, E, G	-
C04/608	T3508	76	*Celtis sinensis*	朴樹	DLO	AFCD	4	0.31	3	Fair	Fair	Med		Low	Retain	A, B, E, G	-
C04/608	T3509	77	*Dimocarpus longan*	龍眼	DLO	AFCD	5	0.27	4	Fair	Fair	Low		Low	Fell	A, B, E, G, I	1. Fruit tree will require intensive pest control during flowering and fruiting period. 2. Fruit tree will attract picking fruit by people that will cause safety problem. 3. Not Cost Effective as per ETWBTCW 3/2006, 17(c)
C04/608	T3509A	78	*Mangifera indica*	芒果	DLO	AFCD	4	0.13	3	Fair	Fair	Med		Low	Fell	A, B, E, G, I	low survival rate after transplanting Not Cost Effective as per ETWBTCW 3/2006, 17(c)
C04/608	T3509B	78, 79	*Ficus benjamina*	垂葉榕	DLO	AFCD	5	0.15	4	Fair	Fair	Low		High	Fell	A, B, E, G, I	Not Cost Effective as per ETWBTCW 3/2006, 17(c)
C04/608	T14316	81	*Macaranga tanarius*	血桐	DLO	AFCD	9	0.51	6	Fair	Good	High		Low	Retain	-	-
C04/608	T14331	80	*Celtis sinensis*	朴樹	DLO	AFCD	10	0.90	10	Fair	Good	Low		Low	Retain	-	-
C04/608	T14331A	82	*Ficus hispida*	對葉榕	DLO	AFCD	5	0.12	3	Fair	Fair	Low		Low	Retain	-	-
C04/608	T14331B	83, 84	*Macaranga tanarius*	血桐	DLO	AFCD	4	0.13	3	Fair	Good	Low		Low	Retain	-	Leaning trunk
C04/608	T14331C	85	*Celtis sinensis*	朴樹	DLO	AFCD	14	1.50	8	Good	Good	High	**IT**	Low	Retain	-	Leaning, unbalanced canopy
C04/608	T14331D	86	*Flueggea virosa*	白飯樹	DLO	AFCD	5	0.10	3	Fair	Fair	Low		Low	Retain	-	-
C04/609	T3235	1	*Dimocarpus longan*	龍眼	DLO	AFCD	5	0.18	4	Fair	Good	Low		Med	Fell	A, B, E, G	1. Fruit tree will require intensive pest control during flowering and fruiting period. 2. Fruit tree will attract picking fruit by people that will cause safety problem. 3. Not Cost Effective as per ETWBTCW 3/2006, 17(
C04/609	T3236	2	*Salix babylonica*	垂柳	DLO	AFCD	7	0.19	3	Poor	Poor	Low		Low	Fell	A, B, E, G	1. broken trunk 2. low survival rate after transplanting Not Cost Effective as per ETWBTCW 3/2006, 17(c)
C04/609	T3237	3	*Salix babylonica*	垂柳	DLO	AFCD	5	0.19	4	Poor	Poor	Low		Low	Fell	A, B, E, G	1. covered by climber 2. Fruit tree will require intensive pest control during flowering and fruiting period. 3. Fruit tree will attract picking fruit by people that will cause safety problem. 4. Not Cost Effective as per ETWBTCW 3/2006, 17(c)

EXPRESS RAIL LINK
CONSULTANCY AGREEMENT NO. C8001 - TREE TRANSPLANTING / FELLING
TLP-7: WORKS IN YUEN LONG DISTRICT - REMAINDER
Part 2 - Existing Tree Assessment Schedule for AFCD

SURVEY SHEET No. C8001/T/XRL/URB/	TREE No.	PHOTO No.	BOTANICAL NAME	CHINESE COMMON NAME	MAINTENANCE DEPARTMENT	DEPARTMENT TO ADVISE LandsD (ArchSD, AFCD, LCSD, HyD, HD)	SIZE (m)			FORM (Good/Fair/Poor)	HEALTH (Good/Fair/Poor)	AMENITY VALUE (High/Med/Low)	Old & Valuable Tree or Important Tree (OVT/IT)	SURVIVAL RATE AFTER TRANSPLANTING (High/Med/Low)	RECOMMENDATION	JUSTIFICATION	REMARKS
							OVERALL HEIGHT	TRUNK DIAMETER	CROWN SPREAD								
C04/609	T3237A	4	*Dimocarpus longan*	龍眼	DLO	AFCD	5	0.21	4	Fair	Good	Med		Low	Fell	A, B, E, G	1. Fruit tree will require intensive pest control during flowering and fruiting period. 2. Fruit tree will attract picking fruit by people that will cause safety problem. 3. Not Cost Effective as per ETWBTCW 3/2006, 17(c)
C04/609	T3238	5	*Celtis sinensis*	朴樹	DLO	AFCD	5	0.18	5	Good	Good	Med		Med	Fell	A, B, E, G	Not Cost Effective as per ETWBTCW 3/2006, 17(c)
C04/609	T3239	6, 7	*Celtis sinensis*	朴樹	DLO	AFCD	8	0.27	8	Good	Fair	Med		Med	Fell	A, B, E, G	Not Cost Effective as per ETWBTCW 3/2006, 17(c)
C04/609	T3240	8, 9	*Celtis sinensis*	朴樹	DLO	AFCD	6	0.26	7	Fair	Good	Med		Med	Fell	A, B, E, G	covered by climber Not Cost Effective as per ETWBTCW 3/2006, 17(c)
C04/609	T3240A	10	*Celtis sinensis*	朴樹	DLO	AFCD	5	0.10	4	Fair	Good	Low		High	Fell	A, B, E, G	Not Cost Effective as per ETWBTCW 3/2006, 17(c)
C04/609	T3241	14	*Melia azedarach*	楝	DLO	AFCD	7	0.29	4	Fair	Good	Med		Low	Fell	A, B, E, G	1. covered by climber, branching 2. low survival rate after transplanting Not Cost Effective as per ETWBTCW 3/2006, 17(c)
C04/609	T3242	11	*Celtis sinensis*	朴樹	DLO	AFCD	5	0.13	3	Fair	Fair	Low		High	Fell	A, B, E, G	Not Cost Effective as per ETWBTCW 3/2006, 17(c)
C04/609	T3243	12	*Celtis sinensis*	朴樹	DLO	AFCD	5	0.14	3	Fair	Fair	Low		High	Fell	A, B, E, G	Not Cost Effective as per ETWBTCW 3/2006, 17(c)
C04/609	T3244	13	*Dimocarpus longan*	龍眼	DLO	AFCD	6	0.27	8	Good	Fair	Low		Low	Fell	A, B, E, G	1. Fruit tree will require intensive pest control during flowering and fruiting period. 2. Fruit tree will attract picking fruit by people that will cause safety problem. 3. Not Cost Effective as per ETWBTCW 3/2006, 17(c)
C04/609	T3244A	15	*Bombax ceiba*	木棉	DLO	AFCD	4	0.21	4	Fair	Good	Low		High	Fell	A, B, E, G	covered by climber Not Cost Effective as per ETWBTCW 3/2006, 17(c)
C04/609	T3245	16	*Celtis sinensis*	朴樹	DLO	AFCD	4	0.13	3	Poor	Fair	Low		High	Fell	A, B, E, G	Not Cost Effective as per ETWBTCW 3/2006, 17(c)
C04/609	T3246	17	*Bridelia tomentosa*	土蜜樹	DLO	AFCD	4	0.11	3	Fair	Fair	Low		Low	Fell	A, B, E, G	low survival rate after transplanting Not Cost Effective as per ETWBTCW 3/2006, 17(c)
C04/609	T3247	18	*Celtis sinensis*	朴樹	DLO	AFCD	5	0.21	6	Fair	Good	Med		Med	Fell	A, B, E, G	Not Cost Effective as per ETWBTCW 3/2006, 17(c)
C04/609	T3248	19, 20	*Morus alba*	桑	DLO	AFCD	5	0.26	3	Poor	Fair	Low		Low	Fell	A, B, E, G	1. multi-trunk 2. low survival rate after transplanting Not Cost Effective as per ETWBTCW 3/2006, 17(c)
C04/609	T3249	22	*Celtis sinensis*	朴樹	DLO	AFCD	3.5	0.11	2	Fair	Fair	Low		High	Fell	A, B, E, G	bending trunk Not Cost Effective as per ETWBTCW 3/2006, 17(c)
C04/609	T3250	21, 23	*Leucaena leucocephala*	銀合歡	DLO	AFCD	5	0.16	3	Poor	Fair	Low		Low	Fell	A, B, E, G	broken trunk Undesirable species Not Cost Effective as per ETWBTCW 3/2006, 17(c)
C04/609	T3251	24	*Celtis sinensis*	朴樹	DLO	AFCD	5	0.19	5	Fair	Good	Med		Med	Fell	A, B, E, G	Not Cost Effective as per ETWBTCW 3/2006, 17(c)
C04/609	T3252	25	*Bridelia tomentosa*	土蜜樹	DLO	AFCD	5	0.13	4	Fair	Good	Low		Low	Fell	A, B, E, G	low survival rate after transplanting Not Cost Effective as per ETWBTCW 3/2006, 17(c)
C04/609	T3252A	26	*Litsea glutinosa*	潺槁樹	DLO	AFCD	3	0.14	2	Fair	Fair	Med		Med	Fell	A, B, E, G	bending trunk Not Cost Effective as per ETWBTCW 3/2006, 17(c)
C04/609	T3253	27	*Morus alba*	桑	DLO	AFCD	5	0.16	3	Fair	Fair	Low		Low	Fell	A, B, E, G	low survival rate after transplanting Not Cost Effective as per ETWBTCW 3/2006, 17(c)
C04/609	T3253A	28	*Litchi chinensis*	荔枝	DLO	AFCD	4	0.13	4	Fair	Fair	Med		Low	Fell	A, B, E, G	1. Fruit tree will require intensive pest control during flowering and fruiting period. 2. Fruit tree will attract picking fruit by people that will cause safety problem. 3. Not Cost Effective as per ETWBTCW 3/2006, 17(c)

EXPRESS RAIL LINK
CONSULTANCY AGREEMENT NO. C8001 - TREE TRANSPLANTING / FELLING
TLP-7: WORKS IN YUEN LONG DISTRICT - REMAINDER
Part 2 - Existing Tree Assessment Schedule for AFCD

SURVEY SHEET No. C8001/T/XRL/URB/	TREE No.	PHOTO No.	BOTANICAL NAME	CHINESE COMMON NAME	MAINTENANCE DEPARTMENT	DEPARTMENT TO ADVISE LandsD (ArchSD, AFCD, LCSD, HyD, HD)	SIZE (m)			FORM (Good/Fair/Poor)	HEALTH (Good/Fair/Poor)	AMENITY VALUE (High/Med/Low)	Old & Valuable Tree or Important Tree (OVT/IT)	SURVIVAL RATE AFTER TRANSPLANTING (High/Med/Low)	RECOMMENDATION	JUSTIFICATION	REMARKS
							OVERALL HEIGHT	TRUNK DIAMETER	CROWN SPREAD								
C04/609	T3253B	29	*Dimocarpus longan*	龍眼	DLO	AFCD	4	0.14	4	Fair	Fair	Low		High	Fell	A, B, E, G	1. Fruit tree will require intensive pest control during flowering and fruiting period. 2. Fruit tree will attract picking fruit by people that will cause safety problem. 3. Not Cost Effective as per ETWBTCW 3/2006, 17(
C04/609	T3253C	30, 31	*Clausena lansium*	黃皮	DLO	AFCD	4	0.21	4	Fair	Fair	Med		Low	Fell	A, B, E, G	1. low branching 2. Fruit tree will require intensive pest control during flowering and fruiting period. 3. Fruit tree will attract picking fruit by people that will cause safety problem. 4. Not Cost Effective as per ETWBTCW 3/2006, 17(c)
C04/609	T3253D	32, 33	*Litchi chinensis*	荔枝	DLO	AFCD	3	0.12	2	Poor	Fair	Low		Low	Fell	A, B, E, G	1. leaning 2. Fruit tree will require intensive pest control during flowering and fruiting period. 3. Fruit tree will attract picking fruit by people that will cause safety problem. 4. Not Cost Effective as per ETWBTCW 3/2006, 17(c)
C04/609	T3253E	34	*Dimocarpus longan*	龍眼	DLO	AFCD	4	0.24	5	Fair	Good	Med		Low	Fell	A, B, E, G	1. Fruit tree will require intensive pest control during flowering and fruiting period. 2. Fruit tree will attract picking fruit by people that will cause safety problem. 3. Not Cost Effective as per ETWBTCW 3/2006, 17(c)
C04/609	T3253F	35, 36	*Dimocarpus longan*	龍眼	DLO	AFCD	4	0.26	5	Fair	Good	Med		Low	Fell	A, B, E, G	1. Fruit tree will require intensive pest control during flowering and fruiting period. 2. Fruit tree will attract picking fruit by people that will cause safety problem. 3. Not Cost Effective as per ETWBTCW 3/2006, 17(c)
C04/609	T3254	37	*Dimocarpus longan*	龍眼	DLO	AFCD	5	0.24	6	Fair	Good	Med		Low	Fell	A, B, E, G	1. wire embedded 2. Fruit tree will require intensive pest control during flowering and fruiting period. 3. Fruit tree will attract picking fruit by people that will cause safety problem. 4. Not Cost Effective as per ETWBTCW 3/2006, 17(c)
C04/609	T3255	38	*Celtis sinensis*	朴樹	DLO	AFCD	3	0.13	2	Fair	Good	Low		High	Fell	A, B, E, G	Not Cost Effective as per ETWBTCW 3/2006, 17(c)
C04/609	T3256	39	*Morus alba*	桑	DLO	AFCD	5	0.16	3	Fair	Good	Low		Low	Fell	A, B, E, G	low survival rate after transplanting Not Cost Effective as per ETWBTCW 3/2006, 17(c)
C04/609	T3257	40	*Celtis sinensis*	朴樹	DLO	AFCD	5	0.19	5	Fair	Good	Med		Med	Fell	A, B, E, G	leaning, multi-trunk Not Cost Effective as per ETWBTCW 3/2006, 17(c)
C04/609	T3258	41	*Celtis sinensis*	朴樹	DLO	AFCD	8	0.32	10	Good	Good	High		Low	Fell	A, B, E, G	low survival rate after transplanting Not Cost Effective as per ETWBTCW 3/2006, 17(c)
C04/609	T3258A	42	*Bombax ceiba*	木棉	DLO	AFCD	5	0.30	4	Fair	Fair	Med		High	Transplant	A, B, E, G	-
C04/609	T3258B	43, 44	*Mangifera indica*	芒果	DLO	AFCD	6	0.26	5	Good	Good	High		Low	Fell	A, B, E, G	low survival rate after transplanting Not Cost Effective as per ETWBTCW 3/2006, 17(c)
C04/609	T3259	45	*Celtis sinensis*	朴樹	DLO	AFCD	5	0.24	3	Fair	Good	Med		Med	Fell	A, B, E, G	topped Not Cost Effective as per ETWBTCW 3/2006, 17(c)
C04/609	T3260	46	*Acacia confusa*	台灣相思	DLO	AFCD	7	0.21	4	Fair	Good	Med		Low	Fell	A, B, E, G	low survival rate after transplanting Not Cost Effective as per ETWBTCW 3/2006, 17(c)
C04/609	T3261	47	*Bridelia tomentosa*	土蜜樹	DLO	AFCD	7	0.21	3	Fair	Good	Med		Low	Retain	-	-

EXPRESS RAIL LINK
CONSULTANCY AGREEMENT NO. C8001 - TREE TRANSPLANTING / FELLING
TLP-7: WORKS IN YUEN LONG DISTRICT - REMAINDER
Part 2 - Existing Tree Assessment Schedule for AFCD

SURVEY SHEET No. C8001/T/XRL/URB/	TREE No.	PHOTO No.	BOTANICAL NAME	CHINESE COMMON NAME	MAINTENANCE DEPARTMENT	DEPARTMENT TO ADVISE LandsD (ArchSD, AFCD, LCSD, HyD, HD)	SIZE (m)			FORM (Good/Fair/Poor)	HEALTH (Good/Fair/Poor)	AMENITY VALUE (High/Med/Low)	Old & Valuable Tree or Important Tree (OVT/IT)	SURVIVAL RATE AFTER TRANSPLANTING (High/Med/Low)	RECOMMENDATION	JUSTIFICATION	REMARKS
							OVERALL HEIGHT	TRUNK DIAMETER	CROWN SPREAD								
C04/609	T3262	48	*Leucaena leucocephala*	銀合歡	DLO	AFCD	7	0.19	3	Fair	Good	Low		Low	Fell	A, B, E, G	- Undesirable species Not Cost Effective as per ETWBTCW 3/2006, 17(c)
C04/609	T3263	49	*Celtis sinensis*	朴樹	DLO	AFCD	8	0.32	8	Good	Good	High		Low	Retain	-	-
C04/609	T3264	50	*Leucaena leucocephala*	銀合歡	DLO	AFCD	7	0.21	2	Fair	Good	Low		Low	Retain	-	-
C04/609	T3265	51	*Leucaena leucocephala*	銀合歡	DLO	AFCD	8	0.16	3	Poor	Poor	Low		Low	Retain	-	-
C04/609	T3266	52	*Leucaena leucocephala*	銀合歡	DLO	AFCD	9	0.16	2	Fair	Good	Low		Low	Retain	-	-
C04/609	T3267	53	*Leucaena leucocephala*	銀合歡	DLO	AFCD	9	0.16	3	Fair	Good	Low		Low	Retain	-	-
C04/609	T3268	54	*Leucaena leucocephala*	銀合歡	DLO	AFCD	9	0.13	3	Fair	Good	Low		Low	Retain	-	-
C04/609	T3269	55	*Leucaena leucocephala*	銀合歡	DLO	AFCD	9	0.16	3	Fair	Good	Low		Low	Retain	-	-
C04/609	T3271	56	*Acacia confusa*	台灣相思	DLO	AFCD	9	0.24	4	Good	Good	Med		Low	Retain	-	-
C04/609	T3272	57, 58	*Leucaena leucocephala*	銀合歡	DLO	AFCD	9	0.29	4	Fair	Good	Low		Low	Retain	-	-
C04/609	T3317	59	*Dimocarpus longan*	龍眼	DLO	AFCD	5	0.13	4	Good	Good	Low		High	Fell	A, B, E, G	1. Fruit tree will require intensive pest control during flowering and fruiting period. 2. Fruit tree will attract picking fruit by people that will cause safety problem. 3. Not Cost Effective as per ETWBTCW 3/2006, 17(
C04/609	T3318	60	*Citrus maxima*	柚	DLO	AFCD	4	0.13	3	Fair	Good	Low		High	Fell	A, B, E, G	Not Cost Effective as per ETWBTCW 3/2006, 17(c)
C04/609	T3319	61	*Acacia confusa*	台灣相思	DLO	AFCD	8	0.24	5	Good	Good	Med		Low	Fell	A, B, E, G	low survival rate after transplanting Not Cost Effective as per ETWBTCW 3/2006, 17(c)
C04/609	T3320	62	*Sterculia nobilis*	蘋婆	DLO	AFCD	6	0.14	4	Fair	Good	Low		High	Fell	A, B, E, G	Not Cost Effective as per ETWBTCW 3/2006, 17(c)
C04/609	T3321	63	*Dimocarpus longan*	龍眼	DLO	AFCD	6	0.11	3	Fair	Good	Low		High	Fell	A, B, E, G	1. Fruit tree will require intensive pest control during flowering and fruiting period. 2. Fruit tree will attract picking fruit by people that will cause safety problem. 3. Not Cost Effective as per ETWBTCW 3/2006, 17(
C04/609	T3322	64	*Dimocarpus longan*	龍眼	DLO	AFCD	4	0.10	2	Good	Good	Med		Low	Fell	A, B, E, G	1. Fruit tree will require intensive pest control during flowering and fruiting period. 2. Fruit tree will attract picking fruit by people that will cause safety problem. 3. Not Cost Effective as per ETWBTCW 3/2006, 17(c)
C04/609	T3323	65	*Dimocarpus longan*	龍眼	DLO	AFCD	6	0.13	3	Fair	Good	Low		High	Fell	A, B, E, G	1. Fruit tree will require intensive pest control during flowering and fruiting period. 2. Fruit tree will attract picking fruit by people that will cause safety problem. 3. Not Cost Effective as per ETWBTCW 3/2006, 17(
C04/609	T3324	66	*Dimocarpus longan*	龍眼	DLO	AFCD	5	0.22	5	Good	Good	Med		Low	Fell	A, B, E, G	1. Fruit tree will require intensive pest control during flowering and fruiting period. 2. Fruit tree will attract picking fruit by people that will cause safety problem. 3. Not Cost Effective as per ETWBTCW 3/2006, 17(c)
C04/609	T3325	67	*Morus alba*	桑	DLO	AFCD	5	0.19	4	Poor	Fair	Low		Low	Fell	A, B, E, G	1. multi-trunk 2. low survival rate after transplanting Not Cost Effective as per ETWBTCW 3/2006, 17(c)
C04/609	T3326	68	*Dimocarpus longan*	龍眼	DLO	AFCD	5	0.16	4	Good	Good	Low		Med	Fell	A, B, E, G	1. Fruit tree will require intensive pest control during flowering and fruiting period. 2. Fruit tree will attract picking fruit by people that will cause safety problem. 3. Not Cost Effective as per ETWBTCW 3/2006, 17(

EXPRESS RAIL LINK
CONSULTANCY AGREEMENT NO. C8001 - TREE TRANSPLANTING / FELLING
TLP-7: WORKS IN YUEN LONG DISTRICT - REMAINDER
Part 2 - Existing Tree Assessment Schedule for AFCD

SURVEY SHEET No. C8001/T/XRL/URB/	TREE No.	PHOTO No.	BOTANICAL NAME	CHINESE COMMON NAME	MAINTENANCE DEPARTMENT	DEPARTMENT TO ADVISE LandsD (ArchSD, AFCD, LCSD, HyD, HD)	SIZE (m)			FORM (Good/Fair/Poor)	HEALTH (Good/Fair/Poor)	AMENITY VALUE (High/Med/Low)	Old & Valuable Tree or Important Tree (OVT/IT)	SURVIVAL RATE AFTER TRANSPLANTING (High/Med/Low)	RECOMMENDATION	JUSTIFICATION	REMARKS
							OVERALL HEIGHT	TRUNK DIAMETER	CROWN SPREAD								
C04/609	T3327	69	*Litchi chinensis*	荔枝	DLO	AFCD	4	0.19	3	Fair	Good	Med		Med	Fell	A, B, E, G	1. Fruit tree will require intensive pest control during flowering and fruiting period. 2. Fruit tree will attract picking fruit by people that will cause safety problem. 3. Not Cost Effective as per ETWBTCW 3/2006, 17(
C04/609	T3328	70	*Clausena lansium*	黃皮	DLO	AFCD	4	0.16	3	Fair	Good	Low		High	Fell	A, B, E, G	1. Fruit tree will require intensive pest control during flowering and fruiting period. 2. Fruit tree will attract picking fruit by people that will cause safety problem. 3. Not Cost Effective as per ETWBTCW 3/2006, 17(
C04/609	T3329	71	*Dimocarpus longan*	龍眼	DLO	AFCD	5	0.11	3	Fair	Good	Low		High	Fell	A, B, E, G	1. Fruit tree will require intensive pest control during flowering and fruiting period. 2. Fruit tree will attract picking fruit by people that will cause safety problem. 3. Not Cost Effective as per ETWBTCW 3/2006, 17(
C04/609	T3330	71	*Mangifera indica*	芒果	DLO	AFCD	5	0.11	3	Fair	Good	Low		High	Fell	A, B, E, G	Not Cost Effective as per ETWBTCW 3/2006, 17(c)
C04/609	T3331	72	*Clausena lansium*	黃皮	DLO	AFCD	5	0.19	4	Good	Good	Med		Med	Fell	A, B, E, G	1. Fruit tree will require intensive pest control during flowering and fruiting period. 2. Fruit tree will attract picking fruit by people that will cause safety problem. 3. Not Cost Effective as per ETWBTCW 3/2006, 17(
C04/609	T3332	73	*Clausena lansium*	黃皮	DLO	AFCD	4	0.19	3	Fair	Good	Low		Med	Fell	A, B, E, G	1. Fruit tree will require intensive pest control during flowering and fruiting period. 2. Fruit tree will attract picking fruit by people that will cause safety problem. 3. Not Cost Effective as per ETWBTCW 3/2006, 17(
C04/609	T3335	74	*Dimocarpus longan*	龍眼	DLO	AFCD	6	0.18	4	Poor	Fair	Low		Med	Fell	A, B, E, G	1. Fruit tree will require intensive pest control during flowering and fruiting period. 2. Fruit tree will attract picking fruit by people that will cause safety problem. 3. Not Cost Effective as per ETWBTCW 3/2006, 17(
C04/609	T3336	75	*Litchi chinensis*	荔枝	DLO	AFCD	4	0.16	3	Fair	Good	Low		High	Fell	A, B, E, G	1. Fruit tree will require intensive pest control during flowering and fruiting period. 2. Fruit tree will attract picking fruit by people that will cause safety problem. 3. Not Cost Effective as per ETWBTCW 3/2006, 17(
C04/609	T3337	76, 77	*Dimocarpus longan*	龍眼	DLO	AFCD	7	0.24	8	Fair	Fair	Low		Low	Fell	A, B, E, G	1. Fruit tree will require intensive pest control during flowering and fruiting period. 2. Fruit tree will attract picking fruit by people that will cause safety problem. 3. Not Cost Effective as per ETWBTCW 3/2006, 17(c)
C04/609	T3338	78	*Dimocarpus longan*	龍眼	DLO	AFCD	6	0.19	5	Fair	Good	Low		Med	Fell	A, B, E, G	1. Fruit tree will require intensive pest control during flowering and fruiting period. 2. Fruit tree will attract picking fruit by people that will cause safety problem. 3. Not Cost Effective as per ETWBTCW 3/2006, 17(
C04/609	T3401	79	*Dimocarpus longan*	龍眼	DLO	AFCD	4	0.20	3	Good	Good	Med		Low	Fell	A, B, E, G	1. Fruit tree will require intensive pest control during flowering and fruiting period. 2. Fruit tree will attract picking fruit by people that will cause safety problem. 3. Not Cost Effective as per ETWBTCW 3/2006, 17(c)

EXPRESS RAIL LINK
CONSULTANCY AGREEMENT NO. C8001 - TREE TRANSPLANTING / FELLING
TLP-7: WORKS IN YUEN LONG DISTRICT - REMAINDER
Part 2 - Existing Tree Assessment Schedule for AFCD

SURVEY SHEET No. C8001/T/XRL/URB/	TREE No.	PHOTO No.	BOTANICAL NAME	CHINESE COMMON NAME	MAINTENANCE DEPARTMENT	DEPARTMENT TO ADVISE LandsD (ArchSD, AFCD, LCSD, HyD, HD)	SIZE (m)			FORM (Good/Fair/Poor)	HEALTH (Good/Fair/Poor)	AMENITY VALUE (High/Med/Low)	Old & Valuable Tree or Important Tree (OVT/IT)	SURVIVAL RATE AFTER TRANSPLANTING (High/Med/Low)	RECOMMENDATION	JUSTIFICATION	REMARKS
							OVERALL HEIGHT	TRUNK DIAMETER	CROWN SPREAD								
C04/609	T3402	80	*Mangifera indica*	芒果	DLO	AFCD	4	0.26	3	Fair	Fair	Med		Low	Fell	A, B, E, G	low survival rate after transplanting Not Cost Effective as per ETWBTCW 3/2006, 17(c)
C04/609	T3403	81	*Dimocarpus longan*	龍眼	DLO	AFCD	4	0.30	3	Fair	Good	Med		Low	Fell	A, B, E, G	1. Fruit tree will require intensive pest control during flowering and fruiting period. 2. Fruit tree will attract picking fruit by people that will cause safety problem. 3. Not Cost Effective as per ETWBTCW 3/2006, 17(c)
C04/609	T3403A	82, 83	*Mangifera indica*	芒果	DLO	AFCD	5	0.18	3	Good	Good	Low		High	Fell	A, B, E, G	Not Cost Effective as per ETWBTCW 3/2006, 17(c)
C04/609	T3403B	84	*Eriobotrya japonica*	枇杷	DLO	AFCD	5	0.12	2	Fair	Good	Med		Med	Fell	A, B, E, G	Not Cost Effective as per ETWBTCW 3/2006, 17(c)
C04/609	T3403C	85	*Dimocarpus longan*	龍眼	DLO	AFCD	4	0.10	3	Fair	Good	Med		Low	Fell	A, B, E, G	1. Fruit tree will require intensive pest control during flowering and fruiting period. 2. Fruit tree will attract picking fruit by people that will cause safety problem. 3. Not Cost Effective as per ETWBTCW 3/2006, 17(c)
C04/609	T3403D	86	*Mangifera indica*	芒果	DLO	AFCD	4	0.10	2	Fair	Fair	Med		Low	Fell	A, B, E, G	low survival rate after transplanting Not Cost Effective as per ETWBTCW 3/2006, 17(c)
C04/609	T3404	87	*Dimocarpus longan*	龍眼	DLO	AFCD	3	0.27	2	Fair	Fair	Low		Low	Fell	A, B, E, G	1. covered by climber 2. Fruit tree will require intensive pest control during flowering and fruiting period. 3. Fruit tree will attract picking fruit by people that will cause safety problem. 4. Not Cost Effective as per ETWBTCW 3/2006, 17(c)
C04/609	T3405	88	*Dimocarpus longan*	龍眼	DLO	AFCD	3	0.28	2	Poor	Fair	Low		Low	Fell	A, B, E, G	1. Fruit tree will require intensive pest control during flowering and fruiting period. 2. Fruit tree will attract picking fruit by people that will cause safety problem. 3. Not Cost Effective as per ETWBTCW 3/2006, 17(c)
C04/609	T3406	89	*Dimocarpus longan*	龍眼	DLO	AFCD	3	0.28	2	Fair	Good	Med		Low	Fell	A, B, E, G	1. Fruit tree will require intensive pest control during flowering and fruiting period. 2. Fruit tree will attract picking fruit by people that will cause safety problem. 3. Not Cost Effective as per ETWBTCW 3/2006, 17(c)
C04/609	T3407	90	*Dimocarpus longan*	龍眼	DLO	AFCD	3	0.29	2	Fair	Good	Med		Low	Fell	A, B, E, G	1. Fruit tree will require intensive pest control during flowering and fruiting period. 2. Fruit tree will attract picking fruit by people that will cause safety problem. 3. Not Cost Effective as per ETWBTCW 3/2006, 17(c)
C04/609	T3408	91, 92	*Dimocarpus longan*	龍眼	DLO	AFCD	3	0.28	3	Fair	Good	Med		Low	Fell	A, B, E, G	1. Fruit tree will require intensive pest control during flowering and fruiting period. 2. Fruit tree will attract picking fruit by people that will cause safety problem. 3. Not Cost Effective as per ETWBTCW 3/2006, 17(c)
C04/609	T3409	93	*Averrhoa carambola*	楊桃	DLO	AFCD	3	0.28	3	Fair	Good	Med		Low	Fell	A, B, E, G	1. 2 trunks 2. low survival rate after transplanting Not Cost Effective as per ETWBTCW 3/2006, 17(c)

EXPRESS RAIL LINK
CONSULTANCY AGREEMENT NO. C8001 - TREE TRANSPLANTING / FELLING
TLP-7: WORKS IN YUEN LONG DISTRICT - REMAINDER
Part 2 - Existing Tree Assessment Schedule for AFCD

SURVEY SHEET No. C8001/T/XRL/URB/	TREE No.	PHOTO No.	BOTANICAL NAME	CHINESE COMMON NAME	MAINTENANCE DEPARTMENT	DEPARTMENT TO ADVISE LandsD (ArchSD, AFCD, LCSD, HyD, HD)	SIZE (m)			FORM (Good/Fair/Poor)	HEALTH (Good/Fair/Poor)	AMENITY VALUE (High/Med/Low)	Old & Valuable Tree or Important Tree (OVT/IT)	SURVIVAL RATE AFTER TRANSPLANTING (High/Med/Low)	RECOMMENDATION	JUSTIFICATION	REMARKS
							OVERALL HEIGHT	TRUNK DIAMETER	CROWN SPREAD								
C04/609	T3410	94	*Dimocarpus longan*	龍眼	DLO	AFCD	3	0.27	2	Fair	Good	Med		Low	Fell	A, B, E, G	1. Fruit tree will require intensive pest control during flowering and fruiting period. 2. Fruit tree will attract picking fruit by people that will cause safety problem. 3. Not Cost Effective as per ETWBTCW 3/2006, 17(c)
C04/609	T3411	95	*Dimocarpus longan*	龍眼	DLO	AFCD	3	0.21	2	Poor	Poor	Low		Low	Fell	A, B, E, G	1. toppled 2. Fruit tree will require intensive pest control during flowering and fruiting period. 3. Fruit tree will attract picking fruit by people that will cause safety problem. 4. Not Cost Effective as per ETWBTCW 3/2006, 17(c)
C04/609	T3412	96	*Thuja orientalis*	側柏	DLO	AFCD	3	0.29	2	Good	Fair	High		Med	Transplant	A, B, E, G	-
C04/609	T3413	97	*Celtis sinensis*	朴樹	DLO	AFCD	3	0.18	2	Fair	Fair	Med		Med	Fell	A, B, E, G	Not Cost Effective as per ETWBTCW 3/2006, 17(c)
C04/609	T3414	98	*Psidium guajava*	番石榴	DLO	AFCD	3	0.22	1	Poor	Fair	Low		Low	Fell	A, B, E, G	low survival rate after transplanting Not Cost Effective as per ETWBTCW 3/2006, 17(c)
C04/609	T3415	99	*Dimocarpus longan*	龍眼	DLO	AFCD	3	0.24	3	Good	Good	Med		Low	Fell	A, B, E, G	1. Fruit tree will require intensive pest control during flowering and fruiting period. 2. Fruit tree will attract picking fruit by people that will cause safety problem. 3. Not Cost Effective as per ETWBTCW 3/2006, 17(c)
C04/609	T3416	100	*Dimocarpus longan*	龍眼	DLO	AFCD	4	0.42	4	Good	Good	High		Low	Fell	A, B, E, G	1. Fruit tree will require intensive pest control during flowering and fruiting period. 2. Fruit tree will attract picking fruit by people that will cause safety problem. 3. Not Cost Effective as per ETWBTCW 3/2006, 17(c)
C04/609	T3418	101, 102	*Carica papaya*	番木瓜	DLO	AFCD	2	0.13	1	Fair	Good	Low		Low	Fell	A, B, E, G	low survival rate after transplanting Not Cost Effective as per ETWBTCW 3/2006, 17(c)
C04/609	T3419	101, 102	*Carica papaya*	番木瓜	DLO	AFCD	2	0.13	1	Fair	Good	Low		Low	Fell	A, B, E, G	low survival rate after transplanting Not Cost Effective as per ETWBTCW 3/2006, 17(c)
C04/609	T3420	101, 102	*Carica papaya*	番木瓜	DLO	AFCD	2	0.13	1	Fair	Good	Low		Low	Fell	A, B, E, G	low survival rate after transplanting Not Cost Effective as per ETWBTCW 3/2006, 17(c)
C04/609	T3421	103	*Dimocarpus longan*	龍眼	DLO	AFCD	4	0.45	3	Good	Good	High		Low	Fell	A, B, E, G	1. Fruit tree will require intensive pest control during flowering and fruiting period. 2. Fruit tree will attract picking fruit by people that will cause safety problem. 3. Not Cost Effective as per ETWBTCW 3/2006, 17(c)
C04/609	T3421A	104	*Artocarpus macrocarpus*	菠蘿蜜	DLO	AFCD	7	0.39	4	Fair	Fair	Med		Low	Fell	A, B, E, G	1. Fruit tree will require intensive pest control during flowering and fruiting period. 2. Fruit tree will attract picking fruit by people that will cause safety problem. 3. Not Cost Effective as per ETWBTCW 3/2006, 17(
C04/609	T3421B	105	*Dimocarpus longan*	龍眼	DLO	AFCD	6	0.24	4	Good	Good	Med		Low	Fell	A, B, E, G	1. Fruit tree will require intensive pest control during flowering and fruiting period. 2. Fruit tree will attract picking fruit by people that will cause safety problem. 3. Not Cost Effective as per ETWBTCW 3/2006, 17(c)

EXPRESS RAIL LINK
CONSULTANCY AGREEMENT NO. C8001 - TREE TRANSPLANTING / FELLING
TLP-7: WORKS IN YUEN LONG DISTRICT - REMAINDER
Part 2 - Existing Tree Assessment Schedule for AFCD

SURVEY SHEET No. C8001/T/XRL/URB/	TREE No.	PHOTO No.	BOTANICAL NAME	CHINESE COMMON NAME	MAINTENANCE DEPARTMENT	DEPARTMENT TO ADVISE LandsD (ArchSD, AFCD, LCSD, HyD, HD)	SIZE (m)			FORM (Good/Fair/Poor)	HEALTH (Good/Fair/Poor)	AMENITY VALUE (High/Med/Low)	Old & Valuable Tree or Important Tree (OVT/IT)	SURVIVAL RATE AFTER TRANSPLANTING (High/Med/Low)	RECOMMENDATION	JUSTIFICATION	REMARKS
							OVERALL HEIGHT	TRUNK DIAMETER	CROWN SPREAD								
C04/609	T3421C	107	*Clausena lansium*	黃皮	DLO	AFCD	5	0.11	3	Fair	Fair	Low		High	Fell	A, B, E, G	1. Fruit tree will require intensive pest control during flowering and fruiting period. 2. Fruit tree will attract picking fruit by people that will cause safety problem. 3. Not Cost Effective as per ETWBTCW 3/2006, 17(
C04/609	T3421D	106	*Clausena lansium*	黃皮	DLO	AFCD	5	0.12	3	Fair	Fair	Low		High	Fell	A, B, E, G	1. Fruit tree will require intensive pest control during flowering and fruiting period. 2. Fruit tree will attract picking fruit by people that will cause safety problem. 3. Not Cost Effective as per ETWBTCW 3/2006, 17(
C04/609	T3421E	108	*Annona squamosa*	番荔枝	DLO	AFCD	5	0.12	3	Fair	Fair	Low		High	Fell	A, B, E, G	Not Cost Effective as per ETWBTCW 3/2006, 17(c)
C04/609	T3422	109	*Dimocarpus longan*	龍眼	DLO	AFCD	3	0.29	4	Good	Good	Med		Low	Fell	A, B, E, G	1. Fruit tree will require intensive pest control during flowering and fruiting period. 2. Fruit tree will attract picking fruit by people that will cause safety problem. 3. Not Cost Effective as per ETWBTCW 3/2006, 17(c)
C04/609	T3423	110	*Dimocarpus longan*	龍眼	DLO	AFCD	2	0.16	2	Fair	Fair	Low		Med	Fell	A, B, E, G	1. Fruit tree will require intensive pest control during flowering and fruiting period. 2. Fruit tree will attract picking fruit by people that will cause safety problem. 3. Not Cost Effective as per ETWBTCW 3/2006, 17(
C04/609	T3424	111	*Dimocarpus longan*	龍眼	DLO	AFCD	2	0.19	3	Fair	Good	Low		Med	Fell	A, B, E, G	1. Fruit tree will require intensive pest control during flowering and fruiting period. 2. Fruit tree will attract picking fruit by people that will cause safety problem. 3. Not Cost Effective as per ETWBTCW 3/2006, 17(
C04/609	T3425	112	*Dimocarpus longan*	龍眼	DLO	AFCD	2	0.19	3	Fair	Good	Low		Med	Fell	A, B, E, G	1. Fruit tree will require intensive pest control during flowering and fruiting period. 2. Fruit tree will attract picking fruit by people that will cause safety problem. 3. Not Cost Effective as per ETWBTCW 3/2006, 17(
C04/609	T3426	113	*Syzygium cumini*	海南蒲桃	DLO	AFCD	4	0.29	3	Fair	Good	Med		Med	Fell	A, B, E, G	cavity on trunk Not Cost Effective as per ETWBTCW 3/2006, 17(c)
C04/609	T3427	114	*Dimocarpus longan*	龍眼	DLO	AFCD	4	0.29	3	Good	Good	Med		Low	Fell	A, B, E, G	1. Fruit tree will require intensive pest control during flowering and fruiting period. 2. Fruit tree will attract picking fruit by people that will cause safety problem. 3. Not Cost Effective as per ETWBTCW 3/2006, 17(c)
C04/609	T3427A	115	*Clausena lansium*	黃皮	DLO	AFCD	4	0.14	3	Fair	Fair	Low		High	Fell	A, B, E, G	1. pruned 2. Fruit tree will require intensive pest control during flowering and fruiting period. 3. Fruit tree will attract picking fruit by people that will cause safety problem. 4. Not Cost Effective as per ETWBTCW 3/2006, 17(
C04/609	T3428	116	*Dimocarpus longan*	龍眼	DLO	AFCD	2	0.18	1	Good	Good	Low		Med	Fell	A, B, E, G	1. Fruit tree will require intensive pest control during flowering and fruiting period. 2. Fruit tree will attract picking fruit by people that will cause safety problem. 3. Not Cost Effective as per ETWBTCW 3/2006, 17(

EXPRESS RAIL LINK
CONSULTANCY AGREEMENT NO. C8001 - TREE TRANSPLANTING / FELLING
TLP-7: WORKS IN YUEN LONG DISTRICT - REMAINDER
Part 2 - Existing Tree Assessment Schedule for AFCD

SURVEY SHEET No. C8001/T/XRL/URB/	TREE No.	PHOTO No.	BOTANICAL NAME	CHINESE COMMON NAME	MAINTENANCE DEPARTMENT	DEPARTMENT TO ADVISE LandsD (ArchSD, AFCD, LCSD, HyD, HD)	SIZE (m)			FORM (Good/Fair/Poor)	HEALTH (Good/Fair/Poor)	AMENITY VALUE (High/Med/Low)	Old & Valuable Tree or Important Tree (OVT/IT)	SURVIVAL RATE AFTER TRANSPLANTING (High/Med/Low)	RECOMMENDATION	JUSTIFICATION	REMARKS
							OVERALL HEIGHT	TRUNK DIAMETER	CROWN SPREAD								
C04/609	T3429	117	*Litchi chinensis*	荔枝	DLO	AFCD	2	0.45	2	Good	Good	High		Low	Fell	A, B, E, G	1. Fruit tree will require intensive pest control during flowering and fruiting period. 2. Fruit tree will attract picking fruit by people that will cause safety problem. 3. Not Cost Effective as per ETWBTCW 3/2006, 17(c)
C04/609	T3430	118	*Dimocarpus longan*	龍眼	DLO	AFCD	4	0.38	3	Fair	Good	Med		Low	Fell	A, B, E, G	1. Fruit tree will require intensive pest control during flowering and fruiting period. 2. Fruit tree will attract picking fruit by people that will cause safety problem. 3. Not Cost Effective as per ETWBTCW 3/2006, 17(c)
C04/609	T3431	119	*Artocarpus macrocarpus*	菠蘿蜜	DLO	AFCD	3	0.12	2	Fair	Good	Low		High	Fell	A, B, E, G	1. Fruit tree will require intensive pest control during flowering and fruiting period. 2. Fruit tree will attract picking fruit by people that will cause safety problem. 3. Not Cost Effective as per ETWBTCW 3/2006, 17(
C04/609	T3432	120	*Celtis sinensis*	朴樹	DLO	AFCD	5	0.45	4	Fair	Fair	High		Low	Fell	A, B, E, G	1. covered by climber 2. low survival rate after transplanting Not Cost Effective as per ETWBTCW 3/2006, 17(c)
C04/609	T3476	121	*Psidium guajava*	番石榴	DLO	AFCD	4	0.20	3	Fair	Good	Med		Med	Fell	A, B, E, G	Not Cost Effective as per ETWBTCW 3/2006, 17(c)
C04/609	T3477	122	*Dimocarpus longan*	龍眼	DLO	AFCD	3	0.21	3	Good	Good	Med		Low	Fell	A, B, E, G	1. Fruit tree will require intensive pest control during flowering and fruiting period. 2. Fruit tree will attract picking fruit by people that will cause safety problem. 3. Not Cost Effective as per ETWBTCW 3/2006, 17(c)
C04/609	T3478	123	*Dimocarpus longan*	龍眼	DLO	AFCD	4	0.20	3	Good	Good	Med		Med	Fell	A, B, E, G	1. Fruit tree will require intensive pest control during flowering and fruiting period. 2. Fruit tree will attract picking fruit by people that will cause safety problem. 3. Not Cost Effective as per ETWBTCW 3/2006, 17(
C04/609	T3479	124	*Clausena lansium*	黃皮	DLO	AFCD	4	0.24	2	Fair	Good	Med		Med	Fell	A, B, E, G	1. Fruit tree will require intensive pest control during flowering and fruiting period. 2. Fruit tree will attract picking fruit by people that will cause safety problem. 3. Not Cost Effective as per ETWBTCW 3/2006, 17(
C04/609	T3480	125	*Dimocarpus longan*	龍眼	DLO	AFCD	6	0.29	4	Good	Good	Med		Low	Fell	A, B, E, G	1. Fruit tree will require intensive pest control during flowering and fruiting period. 2. Fruit tree will attract picking fruit by people that will cause safety problem. 3. Not Cost Effective as per ETWBTCW 3/2006, 17(c)
C04/609	T3578	126	*Averrhoa carambola*	楊桃	DLO	AFCD	3	0.13	2	Fair	Good	Low		High	Fell	A, B, E, G	Not Cost Effective as per ETWBTCW 3/2006, 17(c)
C04/609	T5135	127	*Litchi chinensis*	荔枝	DLO	AFCD	5	0.20	4	Fair	Good	Low		High	Fell	A, B, E, G	1. Fruit tree will require intensive pest control during flowering and fruiting period. 2. Fruit tree will attract picking fruit by people that will cause safety problem. 3. Not Cost Effective as per ETWBTCW 3/2006, 17(
C04/609	T5135A	128	*Trema tomentosa*	山黃麻	DLO	AFCD	2	0.10	1	Poor	Poor	Low		Low	Fell	A, B, E, G	1. broken trunk 2. low survival rate after transplanting Not Cost Effective as per ETWBTCW 3/2006, 17(c)

EXPRESS RAIL LINK
CONSULTANCY AGREEMENT NO. C8001 - TREE TRANSPLANTING / FELLING
TLP-7: WORKS IN YUEN LONG DISTRICT - REMAINDER
Part 2 - Existing Tree Assessment Schedule for AFCD

SURVEY SHEET No. C8001/T/XRL/URB/	TREE No.	PHOTO No.	BOTANICAL NAME	CHINESE COMMON NAME	MAINTENANCE DEPARTMENT	DEPARTMENT TO ADVISE LandsD (ArchSD, AFCD, LCSD, HyD, HD)	SIZE (m)			FORM (Good/Fair/Poor)	HEALTH (Good/Fair/Poor)	AMENITY VALUE (High/Med/Low)	Old & Valuable Tree or Important Tree (OVT/IT)	SURVIVAL RATE AFTER TRANSPLANTING (High/Med/Low)	RECOMMENDATION	JUSTIFICATION	REMARKS
							OVERALL HEIGHT	TRUNK DIAMETER	CROWN SPREAD								
C04/609	T5136	129	*Mangifera indica*	芒果	DLO	AFCD	5	0.29	4	Fair	Good	Med		Low	Fell	A, B, E, G	low survival rate after transplanting Not Cost Effective as per ETWBTCW 3/2006, 17(c)
C04/609	T5137	130	*Mangifera indica*	芒果	DLO	AFCD	5	0.23	4	Fair	Fair	Med		Low	Fell	A, B, E, G	1. multi trunk 2. low survival rate after transplanting Not Cost Effective as per ETWBTCW 3/2006, 17(c)
C04/609	T5138	131	*Artocarpus macrocarpus*	菠蘿蜜	DLO	AFCD	5	0.29	4	Fair	Good	Med		Low	Fell	A, B, E, G	1. leaning 2. low survival rate after transplanting Not Cost Effective as per ETWBTCW 3/2006, 17(c)
C04/609	T5139	132	*Dimocarpus longan*	龍眼	DLO	AFCD	6	0.33	7	Fair	Good	Med		Low	Fell	A, B, E, G	1. Fruit tree will require intensive pest control during flowering and fruiting period. 2. Fruit tree will attract picking fruit by people that will cause safety problem. 3. Not Cost Effective as per ETWBTCW 3/2006, 17(c)
C04/609	T5142	133	*Ficus hispida*	對葉榕	DLO	AFCD	5	0.15	4	Fair	Good	Low		Low	Fell	A, B, E, G	low survival rate after transplanting Not Cost Effective as per ETWBTCW 3/2006, 17(c)
C04/609	T5142A	134	*Ficus hispida*	對葉榕	DLO	AFCD	5	0.18	1	Fair	Good	Low		High	Fell	A, B, E, G	Not Cost Effective as per ETWBTCW 3/2006, 17(c)
C04/609	T5143	135	*Macaranga tanarius*	血桐	DLO	AFCD	6	0.21	3	Fair	Good	Med		Low	Fell	A, B, E, G	1. leaning 2. low survival rate after transplanting Not Cost Effective as per ETWBTCW 3/2006, 17(c)
C04/609	T5143A	136	*Macaranga tanarius*	血桐	DLO	AFCD	6	0.15	4	Fair	Good	Med		Med	Fell	A, B, E, G	leaning Not Cost Effective as per ETWBTCW 3/2006, 17(c)
C04/609	T5149	137	*Clausena lansium*	黃皮	DLO	AFCD	5	0.29	5	Fair	Fair	Med		Low	Retain	-	diseased trunk
C04/609	T5150	138	*Litchi chinensis*	荔枝	DLO	AFCD	5	0.21	5	Fair	Fair	Med		Low	Fell	A, B, E, G	1. Fruit tree will require intensive pest control during flowering and fruiting period. 2. Fruit tree will attract picking fruit by people that will cause safety problem. 3. Not Cost Effective as per ETWBTCW 3/2006, 17(c)
C04/609	T7837	139, 141	*Ficus hispida*	對葉榕	DLO	AFCD	5	0.18	3	Fair	Good	Med		Low	Fell	A, B, E, G	1. Low branching 2. low survival rate after transplanting Not Cost Effective as per ETWBTCW 3/2006, 17(c)
C04/609	T7838	140, 141, 142	*Ficus hispida*	對葉榕	DLO	AFCD	5	0.23	3	Fair	Good	Med		Low	Fell	A, B, E, G	low survival rate after transplanting Not Cost Effective as per ETWBTCW 3/2006, 17(c)
C04/609	T7838A	142, 143	*Ficus hispida*	對葉榕	DLO	AFCD	5	0.17	4	Fair	Good	Low		Low	Fell	A, B, E, G	1. Multi-trunk 2. low survival rate after transplanting Not Cost Effective as per ETWBTCW 3/2006, 17(c)
C04/609	T7838B	144	*Dimocarpus longan*	龍眼	DLO	AFCD	4	0.15	4	Fair	Fair	Low		Med	Fell	A, B, E, G	1. covered by climber, multi-trunk 2. Fruit tree will require intensive pest control during flowering and fruiting period. 3. Fruit tree will attract picking fruit by people that will cause safety problem. 4. Not Cost Effective as per ETWBTCW 3/2006, 17(
C04/609	T7839	145	*Dimocarpus longan*	龍眼	DLO	AFCD	5	0.35	6	Fair	Fair	Med		Low	Fell	A, B, E, G	1. 2 trunks 2. Fruit tree will require intensive pest control during flowering and fruiting period. 3. Fruit tree will attract picking fruit by people that will cause safety problem. 4. Not Cost Effective as per ETWBTCW 3/2006, 17(c)

EXPRESS RAIL LINK
CONSULTANCY AGREEMENT NO. C8001 - TREE TRANSPLANTING / FELLING
TLP-7: WORKS IN YUEN LONG DISTRICT - REMAINDER
Part 2 - Existing Tree Assessment Schedule for AFCD

SURVEY SHEET No. C8001/T/XRL/URB/	TREE No.	PHOTO No.	BOTANICAL NAME	CHINESE COMMON NAME	MAINTENANCE DEPARTMENT	DEPARTMENT TO ADVISE LandsD (ArchSD, AFCD, LCSD, HyD, HD)	SIZE (m)			FORM (Good/Fair/Poor)	HEALTH (Good/Fair/Poor)	AMENITY VALUE (High/Med/Low)	Old & Valuable Tree or Important Tree (OVT/IT)	SURVIVAL RATE AFTER TRANSPLANTING (High/Med/Low)	RECOMMENDATION	JUSTIFICATION	REMARKS
							OVERALL HEIGHT	TRUNK DIAMETER	CROWN SPREAD								
C04/609	T7840	146	*Dimocarpus longan*	龍眼	DLO	AFCD	5	0.29	7	Fair	Good	Med		Low	Fell	A, B, E, G	1. covered by climber 2. Fruit tree will require intensive pest control during flowering and fruiting period. 3. Fruit tree will attract picking fruit by people that will cause safety problem. 4. Not Cost Effective as per ETWBTCW 3/2006, 17(c)
C04/609	T7841	147, 148	*Artocarpus macrocarpus*	菠蘿蜜	DLO	AFCD	5	0.13	3	Fair	Good	Low		High	Fell	A, B, E, G	1. Fruit tree will require intensive pest control during flowering and fruiting period. 2. Fruit tree will attract picking fruit by people that will cause safety problem. 3. Not Cost Effective as per ETWBTCW 3/2006, 17(
C04/609	T7842	149	*Litchi chinensis*	荔枝	DLO	AFCD	3	0.18	3	Fair	Good	Low		Med	Fell	A, B, E, G	1. Fruit tree will require intensive pest control during flowering and fruiting period. 2. Fruit tree will attract picking fruit by people that will cause safety problem. 3. Not Cost Effective as per ETWBTCW 3/2006, 17(
C04/609	T7843	150	*Averrhoa carambola*	楊桃	DLO	AFCD	4	0.23	5	Fair	Good	Med		Med	Fell	A, B, E, G	Not Cost Effective as per ETWBTCW 3/2006, 17(c)
C04/609	T7844	151	*Dimocarpus longan*	龍眼	DLO	AFCD	5	0.23	6	Good	Fair	Low		Low	Fell	A, B, E, G	1. Fruit tree will require intensive pest control during flowering and fruiting period. 2. Fruit tree will attract picking fruit by people that will cause safety problem. 3. Not Cost Effective as per ETWBTCW 3/2006, 17(c)
C04/609	T7845	152	*Celtis sinensis*	朴樹	DLO	AFCD	5	0.12	4	Poor	Fair	Low		High	Fell	A, B, E, G	covered by climber Not Cost Effective as per ETWBTCW 3/2006, 17(c)
C04/609	T7845B	153, 154	*Macaranga tanarius*	血桐	DLO	AFCD	3	0.11	3	Fair	Fair	Low		Low	Fell	A, B, E, G	low survival rate after transplanting Not Cost Effective as per ETWBTCW 3/2006, 17(c)
C04/609	T7845C	155, 156	*Celtis sinensis*	朴樹	DLO	AFCD	3	0.13	3	Fair	Fair	Low		Low	Fell	A, B, E, G	low survival rate after transplanting Not Cost Effective as per ETWBTCW 3/2006, 17(c)
C04/609	T7846	157, 158	*Celtis sinensis*	朴樹	DLO	AFCD	7	0.71	8	Fair	Fair	High		Low	Fell	A, B, E, G	low survival rate after transplanting Not Cost Effective as per ETWBTCW 3/2006, 17(c)
C04/609	T7847	157, 158	*Bridelia tomentosa*	土蜜樹	DLO	AFCD	7	0.20	3	Fair	Fair	Med		Low	Fell	A, B, E, G	1. leaning 2. low survival rate after transplanting Not Cost Effective as per ETWBTCW 3/2006, 17(c)
C04/609	T7847B	159	*Dimocarpus longan*	龍眼	DLO	AFCD	5	0.25	5	fair	Good	Med		Low	Fell	A, B, E, G	1. broken trunk 2. Fruit tree will require intensive pest control during flowering and fruiting period. 3. Fruit tree will attract picking fruit by people that will cause safety problem. 4. Not Cost Effective as per ETWBTCW 3/2006, 17(c)
C04/609	T7847C	160	*Dimocarpus longan*	龍眼	DLO	AFCD	7	0.24	8	Good	Fair	Low		Low	Fell	A, B, E, G	1. broken trunk 2. Fruit tree will require intensive pest control during flowering and fruiting period. 3. Fruit tree will attract picking fruit by people that will cause safety problem. 4. Not Cost Effective as per ETWBTCW 3/2006, 17(c)
C04/609	T7847D	161	*Dimocarpus longan*	龍眼	DLO	AFCD	7	0.26	7	Good	Good	Med		Low	Retain	-	-

EXPRESS RAIL LINK
CONSULTANCY AGREEMENT NO. C8001 - TREE TRANSPLANTING / FELLING
TLP-7: WORKS IN YUEN LONG DISTRICT - REMAINDER
Part 2 - Existing Tree Assessment Schedule for AFCD

SURVEY SHEET No. C8001/T/XRL/URB/	TREE No.	PHOTO No.	BOTANICAL NAME	CHINESE COMMON NAME	MAINTENANCE DEPARTMENT	DEPARTMENT TO ADVISE LandsD (ArchSD, AFCD, LCSD, HyD, HD)	SIZE (m)			FORM (Good/Fair/Poor)	HEALTH (Good/Fair/Poor)	AMENITY VALUE (High/Med/Low)	Old & Valuable Tree or Important Tree (OVT/IT)	SURVIVAL RATE AFTER TRANSPLANTING (High/Med/Low)	RECOMMENDATION	JUSTIFICATION	REMARKS
							OVERALL HEIGHT	TRUNK DIAMETER	CROWN SPREAD								
C04/609	T7848	162	*Dimocarpus longan*	龍眼	DLO	AFCD	6	0.13	5	Fair	Good	Low		High	Fell	A, B, E, G	1. Fruit tree will require intensive pest control during flowering and fruiting period. 2. Fruit tree will attract picking fruit by people that will cause safety problem. 3. Not Cost Effective as per ETWBTCW 3/2006, 17(
C04/609	T7848A	163	*Macaranga tanarius*	血桐	DLO	AFCD	4	0.11	2	Good	Good	Low		Low	Fell	A, B, E, G	1. covered by climber 2. low survival rate after transplanting Not Cost Effective as per ETWBTCW 3/2006, 17(c)
C04/609	T7849	164	*Dimocarpus longan*	龍眼	DLO	AFCD	6	0.13	6	Good	Good	Low		High	Fell	A, B, E, G	1. Fruit tree will require intensive pest control during flowering and fruiting period. 2. Fruit tree will attract picking fruit by people that will cause safety problem. 3. Not Cost Effective as per ETWBTCW 3/2006, 17(
C04/609	T13813	165	*Dimocarpus longan*	龍眼	DLO	AFCD	4	0.16	3	Fair	Good	Low		Med	Fell	A, B, E, G	1. Fruit tree will require intensive pest control during flowering and fruiting period. 2. Fruit tree will attract picking fruit by people that will cause safety problem. 3. Not Cost Effective as per ETWBTCW 3/2006, 17(
C04/609	T13814	165	*Dimocarpus longan*	龍眼	DLO	AFCD	4	0.15	5	Fair	Good	Low		Med	Fell	A, B, E, G	1. Fruit tree will require intensive pest control during flowering and fruiting period. 2. Fruit tree will attract picking fruit by people that will cause safety problem. 3. Not Cost Effective as per ETWBTCW 3/2006, 17(
C04/609	T13815	166	*Aglaia odorata*	米仔蘭	DLO	AFCD	4	0.17	3	Good	Fair	Med		Med	Fell	A, B, E, G	Not Cost Effective as per ETWBTCW 3/2006, 17(c)
C04/609	T13816	167	*Callistemon viminalis*	串錢柳	DLO	AFCD	5	0.19	4	Fair	Good	Med		High	Transplant	A, B, E, G	-
C04/609	T13817	168, 169	*Litchi chinensis*	荔枝	DLO	AFCD	5	0.27	6	Fair	Good	Med		Low	Fell	A, B, E, G	1. cavity 2. Fruit tree will require intensive pest control during flowering and fruiting period. 3. Fruit tree will attract picking fruit by people that will cause safety problem. 4. Not Cost Effective as per ETWBTCW 3/2006, 17(c)
C04/609	T13818	170	*Litchi chinensis*	荔枝	DLO	AFCD	4	0.15	3	Fair	Good	Low		High	Fell	A, B, E, G	1. Fruit tree will require intensive pest control during flowering and fruiting period. 2. Fruit tree will attract picking fruit by people that will cause safety problem. 3. Not Cost Effective as per ETWBTCW 3/2006, 17(
C04/609	T13819	171	*Dimocarpus longan*	龍眼	DLO	AFCD	4	0.17	5	Fair	Good	Low		Med	Fell	A, B, E, G	1. 3 trunks 2. Fruit tree will require intensive pest control during flowering and fruiting period. 3. Fruit tree will attract picking fruit by people that will cause safety problem. 4. Not Cost Effective as per ETWBTCW 3/2006, 17(
C04/609	T13820	172	*Litchi chinensis*	荔枝	DLO	AFCD	3	0.14	4	Fair	Fair	Med		Low	Fell	A, B, E, G	1. Fruit tree will require intensive pest control during flowering and fruiting period. 2. Fruit tree will attract picking fruit by people that will cause safety problem. 3. Not Cost Effective as per ETWBTCW 3/2006, 17(c)
C04/609	T13821	173	*Clausena lansium*	黃皮	DLO	AFCD	4	0.25	5	Fair	Good	Med		Med	Fell	A, B, E, G	1. Fruit tree will require intensive pest control during flowering and fruiting period. 2. Fruit tree will attract picking fruit by people that will cause safety problem. 3. Not Cost Effective as per ETWBTCW 3/2006, 17(

EXPRESS RAIL LINK
CONSULTANCY AGREEMENT NO. C8001 - TREE TRANSPLANTING / FELLING
TLP-7: WORKS IN YUEN LONG DISTRICT - REMAINDER
Part 2 - Existing Tree Assessment Schedule for AFCD

SURVEY SHEET No. C8001/T/XRL/URB/	TREE No.	PHOTO No.	BOTANICAL NAME	CHINESE COMMON NAME	MAINTENANCE DEPARTMENT	DEPARTMENT TO ADVISE LandsD (ArchSD, AFCD, LCSD, HyD, HD)	SIZE (m)			FORM (Good/Fair/Poor)	HEALTH (Good/Fair/Poor)	AMENITY VALUE (High/Med/Low)	Old & Valuable Tree or Important Tree (OVT/IT)	SURVIVAL RATE AFTER TRANSPLANTING (High/Med/Low)	RECOMMENDATION	JUSTIFICATION	REMARKS
							OVERALL HEIGHT	TRUNK DIAMETER	CROWN SPREAD								
C04/609	T13822	174, 175	*Clausena lansium*	黃皮	DLO	AFCD	3	0.13	2	Fair	Good	Low		High	Fell	A, B, E, G	1. Fruit tree will require intensive pest control during flowering and fruiting period. 2. Fruit tree will attract picking fruit by people that will cause safety problem. 3. Not Cost Effective as per ETWBTCW 3/2006, 17(
C04/609	T13823	176	*Celtis sinensis*	朴樹	DLO	AFCD	3	0.11	2	Fair	Good	Low		Low	Fell	A, B, E, G	low survival rate after transplanting Not Cost Effective as per ETWBTCW 3/2006, 17(c)
C04/609	T13824	177	*Dimocarpus longan*	龍眼	DLO	AFCD	2	0.13	3	Fair	Good	Low		High	Fell	A, B, E, G	1. Fruit tree will require intensive pest control during flowering and fruiting period. 2. Fruit tree will attract picking fruit by people that will cause safety problem. 3. Not Cost Effective as per ETWBTCW 3/2006, 17(
C04/609	T13825	178	*Litchi chinensis*	荔枝	DLO	AFCD	3	0.11	3	Fair	Good	Low		High	Fell	A, B, E, G	1. Fruit tree will require intensive pest control during flowering and fruiting period. 2. Fruit tree will attract picking fruit by people that will cause safety problem. 3. Not Cost Effective as per ETWBTCW 3/2006, 17(
C04/609	T13826	179	*Macaranga tanarius*	血桐	DLO	AFCD	5	0.22	5	Fair	Good	Med		Low	Fell	A, B, E, G	low survival rate after transplanting Not Cost Effective as per ETWBTCW 3/2006, 17(c)
C04/609	T13826A	180	*Dimocarpus longan*	龍眼	DLO	AFCD	4	0.14	3	Fair	Good	Low		High	Fell	A, B, E, G	1. Fruit tree will require intensive pest control during flowering and fruiting period. 2. Fruit tree will attract picking fruit by people that will cause safety problem. 3. Not Cost Effective as per ETWBTCW 3/2006, 17(
C04/609	T13826B	181	*Dimocarpus longan*	龍眼	DLO	AFCD	4	0.14	3	Fair	Good	Low		High	Fell	A, B, E, G	1. Fruit tree will require intensive pest control during flowering and fruiting period. 2. Fruit tree will attract picking fruit by people that will cause safety problem. 3. Not Cost Effective as per ETWBTCW 3/2006, 17(
C04/609	T13826C	182, 183	*Morus alba*	桑	DLO	AFCD	6	0.12	4	Fair	Fair	Low		Low	Fell	A, B, E, G	low survival rate after transplanting Not Cost Effective as per ETWBTCW 3/2006, 17(c)
C04/609	T13827	184, 185	*Celtis sinensis*	朴樹	DLO	AFCD	6	0.32	5	Poor	Poor	Low		Low	Fell	A, B, E, G	1. rotten trunk 2. low survival rate after transplanting Not Cost Effective as per ETWBTCW 3/2006, 17(c)
C04/609	T13828	186	*Clausena lansium*	黃皮	DLO	AFCD	4	0.13	3	Fair	Good	Low		High	Fell	A, B, E, G	1. Fruit tree will require intensive pest control during flowering and fruiting period. 2. Fruit tree will attract picking fruit by people that will cause safety problem. 3. Not Cost Effective as per ETWBTCW 3/2006, 17(
C04/609	T13829	187	*Dimocarpus longan*	龍眼	DLO	AFCD	3	0.15	4	Fair	Good	Low		Med	Fell	A, B, E, G	1. Fruit tree will require intensive pest control during flowering and fruiting period. 2. Fruit tree will attract picking fruit by people that will cause safety problem. 3. Not Cost Effective as per ETWBTCW 3/2006, 17(
C04/609	T13830	188, 189	*Clausena lansium*	黃皮	DLO	AFCD	6	0.26	7	Fair	Good	Med		Low	Fell	A, B, E, G	1. Fruit tree will require intensive pest control during flowering and fruiting period. 2. Fruit tree will attract picking fruit by people that will cause safety problem. 3. Not Cost Effective as per ETWBTCW 3/2006, 17(c)

EXPRESS RAIL LINK
CONSULTANCY AGREEMENT NO. C8001 - TREE TRANSPLANTING / FELLING
TLP-7: WORKS IN YUEN LONG DISTRICT - REMAINDER
Part 2 - Existing Tree Assessment Schedule for AFCD

SURVEY SHEET No. C8001/T/XRL/URB/	TREE No.	PHOTO No.	BOTANICAL NAME	CHINESE COMMON NAME	MAINTENANCE DEPARTMENT	DEPARTMENT TO ADVISE LandsD (ArchSD, AFCD, LCSD, HyD, HD)	SIZE (m)			FORM (Good/Fair/Poor)	HEALTH (Good/Fair/Poor)	AMENITY VALUE (High/Med/Low)	Old & Valuable Tree or Important Tree (OVT/IT)	SURVIVAL RATE AFTER TRANSPLANTING (High/Med/Low)	RECOMMENDATION	JUSTIFICATION	REMARKS
							OVERALL HEIGHT	TRUNK DIAMETER	CROWN SPREAD								
C04/609	T13831	190	*Dimocarpus longan*	龍眼	DLO	AFCD	3	0.14	3	Fair	Good	Low		High	Fell	A, B, E, G	1. Fruit tree will require intensive pest control during flowering and fruiting period. 2. Fruit tree will attract picking fruit by people that will cause safety problem. 3. Not Cost Effective as per ETWBTCW 3/2006, 17(
C04/609	T13832	191	*Citrus maxima*	柚	DLO	AFCD	3	0.13	3	Fair	Good	Low		High	Fell	A, B, E, G	Not Cost Effective as per ETWBTCW 3/2006, 17(c)
C04/609	T13833	192	*Litchi chinensis*	荔枝	DLO	AFCD	4	0.27	5	Good	Good	High		Low	Fell	A, B, E, G	1. Fruit tree will require intensive pest control during flowering and fruiting period. 2. Fruit tree will attract picking fruit by people that will cause safety problem. 3. Not Cost Effective as per ETWBTCW 3/2006, 17(c)
C04/609	T13836	193	*Celtis sinensis*	朴樹	DLO	AFCD	3	0.13	3	Fair	Good	Low		Low	Fell	A, B, E, G	low survival rate after transplanting Not Cost Effective as per ETWBTCW 3/2006, 17(c)
C04/609	T13837	194	*Morus alba*	桑	DLO	AFCD	3	0.12	3	Fair	Good	Low		Low	Fell	A, B, E, G	low survival rate after transplanting Not Cost Effective as per ETWBTCW 3/2006, 17(c)
C04/609	T13838	195	*Clausena lansium*	黃皮	DLO	AFCD	5	0.24	5	Fair	Good	Med		Med	Fell	A, B, E, G	1. Fruit tree will require intensive pest control during flowering and fruiting period. 2. Fruit tree will attract picking fruit by people that will cause safety problem. 3. Not Cost Effective as per ETWBTCW 3/2006, 17(
C04/609	T13839	196, 197	*Clausena lansium*	黃皮	DLO	AFCD	4	0.18	3	Fair	Fair	Low		Med	Fell	A, B, E, G	1. Fruit tree will require intensive pest control during flowering and fruiting period. 2. Fruit tree will attract picking fruit by people that will cause safety problem. 3. Not Cost Effective as per ETWBTCW 3/2006, 17(
C04/609	T13840	198	*Clausena lansium*	黃皮	DLO	AFCD	4	0.16	3	Fair	Fair	Low		High	Fell	A, B, E, G	1. climber 2. Fruit tree will require intensive pest control during flowering and fruiting period. 3. Fruit tree will attract picking fruit by people that will cause safety problem. 4. Not Cost Effective as per ETWBTCW 3/2006, 17(
C04/609	T13840A	199	*Morus alba*	桑	DLO	AFCD	4	0.12	4	Fair	Fair	Low		Low	Fell	A, B, E, G	low survival rate after transplanting Not Cost Effective as per ETWBTCW 3/2006, 17(c)
C04/609	T13841	200	*Citrus maxima*	柚	DLO	AFCD	4	0.20	5	Fair	Fair	Med		Med	Fell	A, B, E, G	Not Cost Effective as per ETWBTCW 3/2006, 17(c)
C04/609	T13842	201	*Clausena lansium*	黃皮	DLO	AFCD	4	0.21	3	Fair	Good	Med		Med	Fell	A, B, E, G	1. Fruit tree will require intensive pest control during flowering and fruiting period. 2. Fruit tree will attract picking fruit by people that will cause safety problem. 3. Not Cost Effective as per ETWBTCW 3/2006, 17(
C04/609	T13843	202	*Macaranga tanarius*	血桐	DLO	AFCD	4	0.22	5	Fair	Fair	Med		Low	Fell	A, B, E, G	1. leaning, broken branches 2. low survival rate after transplanting Not Cost Effective as per ETWBTCW 3/2006, 17(c)
C04/609	T13844	204	*Mangifera indica*	芒果	DLO	AFCD	5	0.21	4	Fair	Fair	Med		Low	Fell	A, B, E, G	low survival rate after transplanting Not Cost Effective as per ETWBTCW 3/2006, 17(c)
C04/609	T13845	205	*Clausena lansium*	黃皮	DLO	AFCD	4	0.18	4	Fair	Good	Low		High	Fell	A, B, E, G	1. Fruit tree will require intensive pest control during flowering and fruiting period. 2. Fruit tree will attract picking fruit by people that will cause safety problem. 3. Not Cost Effective as per ETWBTCW 3/2006, 17(

EXPRESS RAIL LINK
CONSULTANCY AGREEMENT NO. C8001 - TREE TRANSPLANTING / FELLING
TLP-7: WORKS IN YUEN LONG DISTRICT - REMAINDER
Part 2 - Existing Tree Assessment Schedule for AFCD

SURVEY SHEET No. C8001/T/XRL/URB/	TREE No.	PHOTO No.	BOTANICAL NAME	CHINESE COMMON NAME	MAINTENANCE DEPARTMENT	DEPARTMENT TO ADVISE LandsD (ArchSD, AFCD, LCSD, HyD, HD)	SIZE (m)			FORM (Good/Fair/Poor)	HEALTH (Good/Fair/Poor)	AMENITY VALUE (High/Med/Low)	Old & Valuable Tree or Important Tree (OVT/IT)	SURVIVAL RATE AFTER TRANSPLANTING (High/Med/Low)	RECOMMENDATION	JUSTIFICATION	REMARKS
							OVERALL HEIGHT	TRUNK DIAMETER	CROWN SPREAD								
C04/609	T13846	206	*Clausena lansium*	黃皮	DLO	AFCD	4	0.20	5	Fair	Fair	Low		Low	Fell	A, B, E, G	1. Fruit tree will require intensive pest control during flowering and fruiting period. 2. Fruit tree will attract picking fruit by people that will cause safety problem. 3. Not Cost Effective as per ETWBTCW 3/2006, 17(c)
C04/609	T13847	203	*Clausena lansium*	黃皮	DLO	AFCD	3	0.18	4	Fair	Fair	Low		Med	Fell	A, B, E, G	1. Fruit tree will require intensive pest control during flowering and fruiting period. 2. Fruit tree will attract picking fruit by people that will cause safety problem. 3. Not Cost Effective as per ETWBTCW 3/2006, 17(
C04/609	T13848	207	*Clausena lansium*	黃皮	DLO	AFCD	4	0.21	5	Fair	Fair	Med		Low	Fell	A, B, E, G	1. Fruit tree will require intensive pest control during flowering and fruiting period. 2. Fruit tree will attract picking fruit by people that will cause safety problem. 3. Not Cost Effective as per ETWBTCW 3/2006, 17(c)
C04/609	T13849	208	*Clausena lansium*	黃皮	DLO	AFCD	5	0.24	4	Fair	Fair	Med		Low	Fell	A, B, E, G	1. Fruit tree will require intensive pest control during flowering and fruiting period. 2. Fruit tree will attract picking fruit by people that will cause safety problem. 3. Not Cost Effective as per ETWBTCW 3/2006, 17(c)
C04/609	T13850	211	*Citrus maxima*	柚	DLO	AFCD	4	0.14	3	Fair	Fair	Low		High	Fell	A, B, E, G	climber Not Cost Effective as per ETWBTCW 3/2006, 17(c)
C04/609	T13851	209	*Clausena lansium*	黃皮	DLO	AFCD	4	0.17	3	Fair	Fair	Low		Med	Fell	A, B, E, G	1. Fruit tree will require intensive pest control during flowering and fruiting period. 2. Fruit tree will attract picking fruit by people that will cause safety problem. 3. Not Cost Effective as per ETWBTCW 3/2006, 17(
C04/609	T13852	210	*Clausena lansium*	黃皮	DLO	AFCD	4	0.18	3	Fair	Fair	Low		Med	Fell	A, B, E, G	1. Fruit tree will require intensive pest control during flowering and fruiting period. 2. Fruit tree will attract picking fruit by people that will cause safety problem. 3. Not Cost Effective as per ETWBTCW 3/2006, 17(
C04/609	T13853	212	*Ficus hispida*	對葉榕	DLO	AFCD	4	0.13	3	Fair	Fair	Low		Low	Fell	A, B, E, G	low survival rate after transplanting Not Cost Effective as per ETWBTCW 3/2006, 17(c)
C04/609	T13854	213, 214	*Macaranga tanarius*	血桐	DLO	AFCD	4	0.12	3	Fair	Fair	Low		Low	Fell	A, B, E, G	low survival rate after transplanting Not Cost Effective as per ETWBTCW 3/2006, 17(c)
C04/609	T13855	215	*Clausena lansium*	黃皮	DLO	AFCD	4	0.11	3	Fair	Fair	Low		High	Fell	A, B, E, G	1. Fruit tree will require intensive pest control during flowering and fruiting period. 2. Fruit tree will attract picking fruit by people that will cause safety problem. 3. Not Cost Effective as per ETWBTCW 3/2006, 17(
C04/609	T13856	216	*Dimocarpus longan*	龍眼	DLO	AFCD	4	0.19	4	Fair	Fair	Low		Med	Fell	A, B, E, G	1. Fruit tree will require intensive pest control during flowering and fruiting period. 2. Fruit tree will attract picking fruit by people that will cause safety problem. 3. Not Cost Effective as per ETWBTCW 3/2006, 17(

EXPRESS RAIL LINK
CONSULTANCY AGREEMENT NO. C8001 - TREE TRANSPLANTING / FELLING
TLP-7: WORKS IN YUEN LONG DISTRICT - REMAINDER
Part 2 - Existing Tree Assessment Schedule for AFCD

SURVEY SHEET No. C8001/T/XRL/URB/	TREE No.	PHOTO No.	BOTANICAL NAME	CHINESE COMMON NAME	MAINTENANCE DEPARTMENT	DEPARTMENT TO ADVISE LandsD (ArchSD, AFCD, LCSD, HyD, HD)	SIZE (m)			FORM (Good/Fair/Poor)	HEALTH (Good/Fair/Poor)	AMENITY VALUE (High/Med/Low)	Old & Valuable Tree or Important Tree (OVT/IT)	SURVIVAL RATE AFTER TRANSPLANTING (High/Med/Low)	RECOMMENDATION	JUSTIFICATION	REMARKS
							OVERALL HEIGHT	TRUNK DIAMETER	CROWN SPREAD								
C04/609	T13857	217, 218	*Litchi chinensis*	荔枝	DLO	AFCD	3	0.18	4	Fair	Fair	Med		Low	Fell	A, B, E, G	1. Fruit tree will require intensive pest control during flowering and fruiting period. 2. Fruit tree will attract picking fruit by people that will cause safety problem. 3. Not Cost Effective as per ETWBTCW 3/2006, 17(c)
C04/609	T13858	219	*Litchi chinensis*	荔枝	DLO	AFCD	3	0.15	4	Fair	Good	Low		High	Fell	A, B, E, G	1. Fruit tree will require intensive pest control during flowering and fruiting period. 2. Fruit tree will attract picking fruit by people that will cause safety problem. 3. Not Cost Effective as per ETWBTCW 3/2006, 17(
C04/609	T13999B	220	*Ficus hispida*	對葉榕	DLO	AFCD	6	0.16	6	Fair	Poor	Low		Low	Fell	A, B, E, G	1. Few leaves, multi trunk, climber growing through tree 2. low survival rate after transplanting
C04/609	T14317	221	*Celtis sinensis*	朴樹	DLO	AFCD	3	0.33	5	Poor	Fair	Low		Low	Retain	-	Leaning, unbalanced canopy, climber
C04/609	T14318	222	*Leucaena leucocephala*	銀合歡	DLO	AFCD	6	0.11	5	Poor	Fair	Low		Low	Retain	-	Climber
C04/609	T14319	223	*Macaranga tanarius*	血桐	DLO	AFCD	4	0.13	4	Fair	Good	Low		Low	Retain	-	-
C04/609	T14320	224	*Ficus hispida*	對葉榕	DLO	AFCD	4	0.23	4	Fair	Good	Med		Low	Retain	-	leaning, climber
C04/609	T14321	225	*Macaranga tanarius*	血桐	DLO	AFCD	6	0.33	8	Good	Good	High		Low	Retain	-	-
C04/609	T14322	226	*Leucaena leucocephala*	銀合歡	DLO	AFCD	6	0.30	2	Poor	Fair	Low		Low	Retain	-	Bending,climber,cavity
C04/609	T14323	227	*Leucaena leucocephala*	銀合歡	DLO	AFCD	6	0.29	5	Poor	Fair	Low		Low	Retain	-	bending
C04/609	T14324	228	*Leucaena leucocephala*	銀合歡	DLO	AFCD	10	0.26	8	Fair	Fair	Low		Low	Retain	-	-
C04/609	T14325	229	*Leucaena leucocephala*	銀合歡	DLO	AFCD	10	0.27	6	Poor	Fair	Low		Low	Retain	-	Bending
C04/609	T14326	229	*Leucaena leucocephala*	銀合歡	DLO	AFCD	10	0.20	5	Fair	Fair	Low		Low	Retain	-	-
C04/609	T14326A	230	*Leucaena leucocephala*	銀合歡	DLO	AFCD	10	0.20	5	Fair	Fair	Low		Low	Retain	-	Bending
C04/609	T14327	231	*Leucaena leucocephala*	銀合歡	DLO	AFCD	9	0.19	5	Fair	Fair	Low		Low	Retain	-	Leaning, cavity
C04/609	T14328	232	*Leucaena leucocephala*	銀合歡	DLO	AFCD	9	0.20	4	Fair	Fair	Low		Low	Retain	-	Climber
C04/609	T14329	233	*Leucaena leucocephala*	銀合歡	DLO	AFCD	8	0.19	4	Fair	Fair	Low		Low	Retain	-	2 trunks, climber
C04/609	T14330	234	*Leucaena leucocephala*	銀合歡	DLO	AFCD	6	0.17	4	Fair	Fair	Low		Low	Retain	-	Bending
C04/609	T14332	235	*Leucaena leucocephala*	銀合歡	DLO	AFCD	6	0.16	4	Poor	Fair	Low		Low	Retain	-	Bending
C04/609	T14333	236	*Leucaena leucocephala*	銀合歡	DLO	AFCD	8	0.16	6	Fair	Fair	Low		Low	Retain	-	-
C04/609	T14334	237	*Leucaena leucocephala*	銀合歡	DLO	AFCD	8	0.16	6	Fair	Fair	Low		Low	Retain	-	-
C04/609	T14335	238	*Celtis sinensis*	朴樹	DLO	AFCD	6	0.13	5	Fair	Fair	Low		Low	Retain	-	Climber
C04/609	T14336	239	*Macaranga tanarius*	血桐	DLO	AFCD	5	0.14	6	Fair	Fair	Low		Low	Retain	-	Leaning trunk
C04/609	T14337	240	*Leucaena leucocephala*	銀合歡	DLO	AFCD	6	0.18	6	Fair	Fair	Low		Low	Retain	-	-
C04/609	T14338	241	*Celtis sinensis*	朴樹	DLO	AFCD	6	0.11	5	Fair	Fair	Low		Low	Retain	-	-
C04/609	T14339	242	*Leucaena leucocephala*	銀合歡	DLO	AFCD	6	0.14	5	Fair	Fair	Low		Low	Retain	-	-
C04/609	T14340	243	*Leucaena leucocephala*	銀合歡	DLO	AFCD	6	0.13	5	Fair	Fair	Low		Low	Retain	-	-
C04/609	T14341	244	*Leucaena leucocephala*	銀合歡	DLO	AFCD	6	0.14	5	Fair	Fair	Low		Low	Retain	-	-
C04/609	T14342	245	*Macaranga tanarius*	血桐	DLO	AFCD	6	0.12	5	Fair	Good	Low		Low	Retain	-	Bending
C04/609	T14343	246	*Leucaena leucocephala*	銀合歡	DLO	AFCD	7	0.20	5	Fair	Fair	Low		Low	Retain	-	-
C04/609	T14344	246	*Leucaena leucocephala*	銀合歡	DLO	AFCD	7	0.17	5	Fair	Fair	Low		Low	Retain	-	-
C04/609	T14345	247	*Celtis sinensis*	朴樹	DLO	AFCD	5	0.10	5	Fair	Fair	Low		Low	Retain	-	Climber
C04/609	T14346	248	*Leucaena leucocephala*	銀合歡	DLO	AFCD	5	0.12	5	Fair	Fair	Low		Low	Retain	-	Climber
C04/609	T14347	248	*Leucaena leucocephala*	銀合歡	DLO	AFCD	5	0.12	5	Fair	Fair	Low		Low	Retain	-	Climber
C04/609	T14348	249	*Leucaena leucocephala*	銀合歡	DLO	AFCD	5	0.14	5	Fair	Fair	Low		Low	Retain	-	Climber
C04/609	T14349	250	*Leucaena leucocephala*	銀合歡	DLO	AFCD	3	0.16	5	Poor	Fair	Low		Low	Retain	-	Steeply, leaning
C04/609	T14350	251	*Leucaena leucocephala*	銀合歡	DLO	AFCD	3	0.16	3	Poor	Poor	Low		Low	Retain	-	Leaning, broken trunk

EXPRESS RAIL LINK
CONSULTANCY AGREEMENT NO. C8001 - TREE TRANSPLANTING / FELLING
TLP-7: WORKS IN YUEN LONG DISTRICT - REMAINDER
Part 2 - Existing Tree Assessment Schedule for AFCD

SURVEY SHEET No. C8001/T/XRL/URB/	TREE No.	PHOTO No.	BOTANICAL NAME	CHINESE COMMON NAME	MAINTENANCE DEPARTMENT	DEPARTMENT TO ADVISE LandsD (ArchSD, AFCD, LCSD, HyD, HD)	SIZE (m)			FORM (Good/Fair/Poor)	HEALTH (Good/Fair/Poor)	AMENITY VALUE (High/Med/Low)	Old & Valuable Tree or Important Tree (OVT/IT)	SURVIVAL RATE AFTER TRANSPLANTING (High/Med/Low)	RECOMMENDATION	JUSTIFICATION	REMARKS
							OVERALL HEIGHT	TRUNK DIAMETER	CROWN SPREAD								
C04/609	T14351	252	*Macaranga tanarius*	血桐	DLO	AFCD	5	0.12	3	Fair	Good	Low		Low	Retain	-	-
C04/609	T14352	253	*Leucaena leucocephala*	銀合歡	DLO	AFCD	5	0.27	3	Poor	Poor	Low		Low	Retain	-	Lleaning on tree T14350
C04/609	T14353	254	*Leucaena leucocephala*	銀合歡	DLO	AFCD	7	0.17	3	Fair	Fair	Low		Low	Retain	-	-
C04/609	T14354	256	*Leucaena leucocephala*	銀合歡	DLO	AFCD	9	0.20	6	Fair	Fair	Low		Low	Retain	-	Climber
C04/609	T14355	255	*Leucaena leucocephala*	銀合歡	DLO	AFCD	8	0.17	5	Fair	Fair	Low		Low	Retain	-	Bending
C04/609	T14356	257	*Leucaena leucocephala*	銀合歡	DLO	AFCD	8	0.17	5	Fair	Fair	Low		Low	Retain	-	-
C04/609	T14357	258	*Leucaena leucocephala*	銀合歡	DLO	AFCD	8	0.15	6	Fair	Poor	Low		Low	Retain	-	Up-rooted
C04/609	T14357A	259	*Bridelia tomentosa*	土蜜樹	DLO	AFCD	4	0.10	3	Fair	Fair	Low		Low	Retain	-	steeply leaning
C04/609	T14358	263	Dead Tree	枯樹	DLO	AFCD	8	0.33	6	-	-	-		-	Dead	-	-
C04/609	T14359	261	*Macaranga tanarius*	血桐	DLO	AFCD	4	0.17	4	Fair	Fair	Low		Low	Retain	-	Unbalanced canopy
C04/609	T14360	260	*Macaranga tanarius*	血桐	DLO	AFCD	4	0.13	3	Fair	Fair	Low		Low	Retain	-	-
C04/609	T14361	262	*Macaranga tanarius*	血桐	DLO	AFCD	4	0.11	3	Fair	Fair	Low		Low	Retain	-	Steeply leaning
C04/609	T14362	264	*Leucaena leucocephala*	銀合歡	DLO	AFCD	9	0.12	4	Fair	Fair	Low		Low	Retain	-	-
C04/609	T14363	264	*Leucaena leucocephala*	銀合歡	DLO	AFCD	7	0.17	5	Fair	Fair	Low		Low	Retain	-	-
C04/609	T14364	265	*Leucaena leucocephala*	銀合歡	DLO	AFCD	9	0.19	4	Poor	Fair	Low		Low	Retain	-	-
C04/609	T14365	266	*Celtis sinensis*	朴樹	DLO	AFCD	8	0.15	5	Fair	Good	Low		Low	Retain	-	-
C04/609	T14366	266	*Leucaena leucocephala*	銀合歡	DLO	AFCD	4	0.16	2	Poor	Fair	Low		Low	Retain	-	-
C04/609	T14366A	268	*Leucaena leucocephala*	銀合歡	DLO	AFCD	3	0.10	1	Poor	Poor	Low		Low	Retain	-	Broken trunk
C04/609	T14367	267	*Leucaena leucocephala*	銀合歡	DLO	AFCD	6	0.17	5	Fair	Fair	Low		Low	Retain	-	-
C04/609	T14368	269	*Celtis sinensis*	朴樹	DLO	AFCD	5	0.18	5	Fair	Good	Low		Low	Retain	-	-
C04/609	T14369	270	*Celtis sinensis*	朴樹	DLO	AFCD	6	0.19	5	Fair	Good	Med		Low	Retain	-	-
C04/609	T14370	271, 272, 273	*Delonix regia*	鳳凰木	DLO	AFCD	10	1.00	12	Good	Fair	High	**IT**	Low	Retain	-	Die-back branches, exposed roots
C04/609	T14371	274	*Cleistocalyx operculatus*	水翁	DLO	AFCD	6	0.26	4	Fair	Fair	Med		Low	Retain	-	-
C04/609	T14372	275	*Macaranga tanarius*	血桐	DLO	AFCD	6	0.31	6	Fair	Good	Med		Low	Retain	-	-
C04/609	T14373	276	Dead Tree	枯樹	DLO	AFCD	6	0.34	8	-	-	-		-	Dead	-	-
C04/609	T14374	277, 278	*Macaranga tanarius*	血桐	DLO	AFCD	6	0.33	8	Poor	Fair	Low		Low	Retain	-	Up-rooted
C04/609	T14375	279	*Macaranga tanarius*	血桐	DLO	AFCD	6	0.29	8	Fair	Fair	Med		Low	Retain	-	-
C04/609	T14376	280	*Macaranga tanarius*	血桐	DLO	AFCD	6	0.28	6	Fair	Fair	Med		Low	Retain	-	-
C04/609	T14377	281	*Macaranga tanarius*	血桐	DLO	AFCD	6	0.15	4	Poor	Fair	Low		Low	Retain	-	Leaning
C04/609	T14378	282	*Leucaena leucocephala*	銀合歡	DLO	AFCD	6	0.18	4	Fair	Fair	Low		Low	Retain	-	-
C04/609	T14379	283	*Ficus hispida*	對葉榕	DLO	AFCD	5	0.27	4	Poor	Fair	Low		Low	Retain	-	-
C04/609	T14380	284	*Celtis sinensis*	朴樹	DLO	AFCD	10	0.35	8	Good	Good	High		Low	Retain	-	-
C04/609	T14381	285	*Celtis sinensis*	朴樹	DLO	AFCD	8	0.33	6	Fair	Good	Med		Low	Retain	-	-
C04/609	T14382	286	*Leucaena leucocephala*	銀合歡	DLO	AFCD	5	0.30	4	Fair	Good	Low		Low	Retain	-	Leaning
C04/609	T14383	287	*Leucaena leucocephala*	銀合歡	DLO	AFCD	8	0.18	4	Fair	Fair	Low		Low	Retain	-	-
C04/609	T14384	288	*Leucaena leucocephala*	銀合歡	DLO	AFCD	5	0.14	4	Fair	Good	Low		Low	Retain	-	-
C04/609	T14385	289	*Leucaena leucocephala*	銀合歡	DLO	AFCD	7	0.10	3	Fair	Good	Low		Low	Retain	-	-
C04/609	T14386	290, 291	*Leucaena leucocephala*	銀合歡	DLO	AFCD	5	0.10	3	Fair	Fair	Low		Low	Retain	-	-
C04/609	T14387	290, 291	*Leucaena leucocephala*	銀合歡	DLO	AFCD	9	0.11	4	Fair	Fair	Low		Low	Retain	-	-
C04/609	T14388	292	*Leucaena leucocephala*	銀合歡	DLO	AFCD	9	0.15	4	Fair	Good	Low		Low	Retain	-	-
C04/609	T14389	292	*Leucaena leucocephala*	銀合歡	DLO	AFCD	7	0.14	3	Fair	Good	Low		Low	Retain	-	-
C04/609	T14390	293	*Leucaena leucocephala*	銀合歡	DLO	AFCD	6	0.10	3	Fair	Good	Low		Low	Retain	-	-
C04/609	T14391	294	*Macaranga tanarius*	血桐	DLO	AFCD	5	0.20	6	Fair	Good	Med		Low	Retain	-	Leaning
C04/609	T14392	295	*Delonix regia*	鳳凰木	DLO	AFCD	5	0.19	6	Fair	Good	Med		High	Retain	-	Leaning
C04/609	T14393	296	*Leucaena leucocephala*	銀合歡	DLO	AFCD	5	0.10	3	Fair	Good	Low		Low	Retain	-	-

EXPRESS RAIL LINK
CONSULTANCY AGREEMENT NO. C8001 - TREE TRANSPLANTING / FELLING
TLP-7: WORKS IN YUEN LONG DISTRICT - REMAINDER
Part 2 - Existing Tree Assessment Schedule for AFCD

SURVEY SHEET No. C8001/T/XRL/URB/	TREE No.	PHOTO No.	BOTANICAL NAME	CHINESE COMMON NAME	MAINTENANCE DEPARTMENT	DEPARTMENT TO ADVISE LandsD (ArchSD, AFCD, LCSD, HyD, HD)	SIZE (m)			FORM (Good/Fair/Poor)	HEALTH (Good/Fair/Poor)	AMENITY VALUE (High/Med/Low)	Old & Valuable Tree or Important Tree (OVT/IT)	SURVIVAL RATE AFTER TRANSPLANTING (High/Med/Low)	RECOMMENDATION	JUSTIFICATION	REMARKS
							OVERALL HEIGHT	TRUNK DIAMETER	CROWN SPREAD								
C04/609	T14394	297	*Leucaena leucocephala*	銀合歡	DLO	AFCD	7	0.10	3	Fair	Good	Low		Low	Fell	A, B, E, G	2 trunks Undesirable species Not Cost Effective as per ETWBTCW 3/2006, 17(c)
C04/609	T14395	297	*Leucaena leucocephala*	銀合歡	DLO	AFCD	7	0.10	3	Fair	Good	Low		Low	Fell	A, B, E, G	- Undesirable species Not Cost Effective as per ETWBTCW 3/2006, 17(c)
C04/609	T14396	298	*Leucaena leucocephala*	銀合歡	DLO	AFCD	7	0.10	3	Fair	Good	Low		Low	Retain	-	-
C04/609	T14397	299	*Leucaena leucocephala*	銀合歡	DLO	AFCD	5	0.11	2	Fair	Fair	Low		Low	Fell	A, B, E, G	- Undesirable species Not Cost Effective as per ETWBTCW 3/2006, 17(c)
C04/609	T14398	300	*Leucaena leucocephala*	銀合歡	DLO	AFCD	9	0.11	3	Poor	Fair	Low		Low	Fell	A, B, E, G	Broken trunk Undesirable species Not Cost Effective as per ETWBTCW 3/2006, 17(c)
C04/609	T14400	301	*Macaranga tanarius*	血桐	DLO	AFCD	8	0.16	6	Fair	Fair	Low		Low	Retain	-	Multi-trunk, pruned branches, watersprout
C04/609	T14401	302	*Leucaena leucocephala*	銀合歡	DLO	AFCD	7	0.10	3	Fair	Fair	Low		Low	Retain	-	-
C04/609	T14402	303	*Leucaena leucocephala*	銀合歡	DLO	AFCD	7	0.14	3	Poor	Fair	Low		Low	Retain	-	Broken trunk
C04/609	T14403	304	*Leucaena leucocephala*	銀合歡	DLO	AFCD	6	0.10	3	Fair	Fair	Low		Low	Retain	-	-
C04/609	T14404	304	*Leucaena leucocephala*	銀合歡	DLO	AFCD	6	0.12	3	Fair	Fair	Low		Low	Retain	-	-
C04/609	T14405	305	*Morus alba*	桑	DLO	AFCD	6	0.13	3	Fair	Fair	Low		Low	Retain	-	-
C04/609	T14406	306	*Leucaena leucocephala*	銀合歡	DLO	AFCD	6	0.10	3	Fair	Fair	Low		Low	Retain	-	-
C04/609	T14407	307	*Leucaena leucocephala*	銀合歡	DLO	AFCD	6	0.12	4	Fair	Fair	Low		Low	Retain	-	-
C04/609	T14408	308	*Leucaena leucocephala*	銀合歡	DLO	AFCD	6	0.10	3	Poor	Fair	Low		Low	Retain	-	Broken trunk
C04/609	T14409	309	*Leucaena leucocephala*	銀合歡	DLO	AFCD	6	0.11	3	Fair	Fair	Low		Low	Retain	-	-
C04/609	T14410	310	*Dimocarpus longan*	龍眼	DLO	AFCD	4	0.23	5	Fair	Good	Med		Low	Fell	A, B, E, G, M	1. Die-back branches 2. Fruit tree will require intensive pest control during flowering and fruiting period. 3. Fruit tree will attract picking fruit by people that will cause safety problem. 4. Not Cost Effective as per ETWBTCW 3/2006, 17(c)
C04/609	T14411	311	*Celtis sinensis*	朴樹	DLO	AFCD	5	0.29	5	Poor	Poor	Low		Low	Fell	A, B, E, G, M	1. Broken trunk, decay observed, watersprout 2. low survival rate after transplanting Not Cost Effective as per ETWBTCW 3/2006, 17(c)
C04/609	T14412	312	*Salix babylonica*	垂柳	DLO	AFCD	4	0.16	2	Poor	Poor	Low		Low	Fell	A, B, E, G, M	1. Broken trunk, 2. low survival rate after transplanting Not Cost Effective as per ETWBTCW 3/2006, 17(c)
C04/609	T14413	313	*Prunus persica*	桃	DLO	AFCD	6	0.15	3	Poor	Poor	Low		Low	Fell	A, B, E, G, M	1. Broken branches observed, pruned branches 2. low survival rate after transplanting Not Cost Effective as per ETWBTCW 3/2006, 17(c)
C04/609	T14413A	314	*Trema tomentosa*	山黃麻	DLO	AFCD	5	0.13	2	Good	Fair	Med		Low	Fell	A, B, E, G	1. Climber growing on tree 2. low survival rate after transplanting Not Cost Effective as per ETWBTCW 3/2006, 17(c)
C04/609	T14414	315	*Dimocarpus longan*	龍眼	DLO	AFCD	6	0.16	5	Good	Good	Low		Med	Fell	A, B, E, G	1. Fruit tree will require intensive pest control during flowering and fruiting period. 2. Fruit tree will attract picking fruit by people that will cause safety problem. 3. Not Cost Effective as per ETWBTCW 3/2006, 17(
C04/609	T14415	316	*Clausena lansium*	黃皮	DLO	AFCD	6	0.16	5	Good	Good	Low		High	Fell	A, B, E, G	1. Fruit tree will require intensive pest control during flowering and fruiting period. 2. Fruit tree will attract picking fruit by people that will cause safety problem. 3. Not Cost Effective as per ETWBTCW 3/2006, 17(

EXPRESS RAIL LINK
CONSULTANCY AGREEMENT NO. C8001 - TREE TRANSPLANTING / FELLING
TLP-7: WORKS IN YUEN LONG DISTRICT - REMAINDER
Part 2 - Existing Tree Assessment Schedule for AFCD

SURVEY SHEET No. C8001/T/XRL/URB/	TREE No.	PHOTO No.	BOTANICAL NAME	CHINESE COMMON NAME	MAINTENANCE DEPARTMENT	DEPARTMENT TO ADVISE LandsD (ArchSD, AFCD, LCSD, HyD, HD)	SIZE (m)			FORM (Good/Fair/Poor)	HEALTH (Good/Fair/Poor)	AMENITY VALUE (High/Med/Low)	Old & Valuable Tree or Important Tree (OVT/IT)	SURVIVAL RATE AFTER TRANSPLANTING (High/Med/Low)	RECOMMENDATION	JUSTIFICATION	REMARKS
							OVERALL HEIGHT	TRUNK DIAMETER	CROWN SPREAD								
C04/609	T14416	317, 318	*Macaranga tanarius*	血桐	DLO	AFCD	6	0.18	7	Poor	Poor	Low		Low	Fell	A, B, E, G	1. One trunk broken, watersprout 2. low survival rate after transplanting Not Cost Effective as per ETWBTCW 3/2006, 17(c)
C04/609	T14417	319	*Dimocarpus longan*	龍眼	DLO	AFCD	5	0.13	4	Fair	Fair	Low		High	Fell	A, B, E, G	1. Fruit tree will require intensive pest control during flowering and fruiting period. 2. Fruit tree will attract picking fruit by people that will cause safety problem. 3. Not Cost Effective as per ETWBTCW 3/2006, 17(
C04/609	T14418	320	*Litchi chinensis*	荔枝	DLO	AFCD	5	0.13	5	Fair	Fair	Med		Low	Fell	A, B, E, G	1. Fruit tree will require intensive pest control during flowering and fruiting period. 2. Fruit tree will attract picking fruit by people that will cause safety problem. 3. Not Cost Effective as per ETWBTCW 3/2006, 17(c)
C04/609	T14419	321	*Dimocarpus longan*	龍眼	DLO	AFCD	5	0.10	3	Fair	Fair	Low		High	Fell	A, B, E, G	1. Fruit tree will require intensive pest control during flowering and fruiting period. 2. Fruit tree will attract picking fruit by people that will cause safety problem. 3. Not Cost Effective as per ETWBTCW 3/2006, 17(
C04/609	T14421	322	*Litchi chinensis*	荔枝	DLO	AFCD	3	0.10	4	Fair	Good	Low		High	Fell	A, B, E, G	1. Low branching 2. Fruit tree will require intensive pest control during flowering and fruiting period. 3. Fruit tree will attract picking fruit by people that will cause safety problem. 4. Not Cost Effective as per ETWBTCW 3/2006, 17(
C04/609	T14422	323	*Carica papaya*	番木瓜	DLO	AFCD	7	0.14	1	Poor	Poor	Low		Low	Fell	A, B, E, G, M	1. Broken trunk 2. low survival rate after transplanting Not Cost Effective as per ETWBTCW 3/2006, 17(c)
C04/609	T14423	324	*Salix babylonica*	垂柳	DLO	AFCD	2	0.23	3	Poor	Poor	Low		Low	Fell	A, B, E, G, M	1. Broken trunk 2. low survival rate after transplanting Not Cost Effective as per ETWBTCW 3/2006, 17(c)
C04/609	T14424	325	*Macaranga tanarius*	血桐	DLO	AFCD	2	0.15	3	Fair	Fair	Low		Low	Fell	A, B, E, G	1. Watersprout 2. low survival rate after transplanting Not Cost Effective as per ETWBTCW 3/2006, 17(c)
C04/609	T14425	326	*Salix babylonica*	垂柳	DLO	AFCD	4	0.57	7	Poor	Poor	Low		Low	Fell	A, B, E, G, M	1. Multi-trunk, die-back trunk 2. low survival rate after transplanting Not Cost Effective as per ETWBTCW 3/2006, 17(c)
C04/609	T14426	327	*Litchi chinensis*	荔枝	DLO	AFCD	3	0.12	5	Fair	Fair	Med		Low	Fell	A, B, E, G	1. Low branching 2. Fruit tree will require intensive pest control during flowering and fruiting period. 3. Fruit tree will attract picking fruit by people that will cause safety problem. 4. Not Cost Effective as per ETWBTCW 3/2006, 17(c)
C04/609	T14427	328	*Litchi chinensis*	荔枝	DLO	AFCD	2	0.13	4	Fair	Fair	Med		Low	Fell	A, B, E, G, M	1. Low branching, broken branches 2. Fruit tree will require intensive pest control during flowering and fruiting period. 3. Fruit tree will attract picking fruit by people that will cause safety problem. 4. Not Cost Effective as per ETWBTCW 3/2006, 17(c)
C04/609	T14428	329	*Salix babylonica*	垂柳	DLO	AFCD	5	0.14	4	Poor	Poor	Low		Low	Fell	A, B, E, G, M	1. Broken trunk 2. low survival rate after transplanting Not Cost Effective as per ETWBTCW 3/2006, 17(c)

EXPRESS RAIL LINK
CONSULTANCY AGREEMENT NO. C8001 - TREE TRANSPLANTING / FELLING
TLP-7: WORKS IN YUEN LONG DISTRICT - REMAINDER
Part 2 - Existing Tree Assessment Schedule for AFCD

SURVEY SHEET No. C8001/T/XRL/URB/	TREE No.	PHOTO No.	BOTANICAL NAME	CHINESE COMMON NAME	MAINTENANCE DEPARTMENT	DEPARTMENT TO ADVISE LandsD (ArchSD, AFCD, LCSD, HyD, HD)	SIZE (m)			FORM (Good/Fair/Poor)	HEALTH (Good/Fair/Poor)	AMENITY VALUE (High/Med/Low)	Old & Valuable Tree or Important Tree (OVT/IT)	SURVIVAL RATE AFTER TRANSPLANTING (High/Med/Low)	RECOMMENDATION	JUSTIFICATION	REMARKS
							OVERALL HEIGHT	TRUNK DIAMETER	CROWN SPREAD								
C04/609	T14429	330	*Litchi chinensis*	荔枝	DLO	AFCD	3	0.13	4	Fair	Fair	Med		Low	Fell	A, B, E, G, M	1. Broken trunk 2. Fruit tree will require intensive pest control during flowering and fruiting period. 3. Fruit tree will attract picking fruit by people that will cause safety problem. 4. Not Cost Effective as per ETWBTCW 3/2006, 17(c)
C04/609	T14430	331	*Litchi chinensis*	荔枝	DLO	AFCD	3	0.13	4	Fair	Fair	Med		Low	Fell	A, B, E, G	1. Climber growing on tree 2. Fruit tree will require intensive pest control during flowering and fruiting period. 3. Fruit tree will attract picking fruit by people that will cause safety problem. 4. Not Cost Effective as per ETWBTCW 3/2006, 17(c)
C04/609	T14431	332	*Litchi chinensis*	荔枝	DLO	AFCD	3	0.13	4	Fair	Good	Low		High	Fell	A, B, E, G	1. Low branching 2. Fruit tree will require intensive pest control during flowering and fruiting period. 3. Fruit tree will attract picking fruit by people that will cause safety problem. 4. Not Cost Effective as per ETWBTCW 3/2006, 17(
C04/609	T14433	333	*Leucaena leucocephala*	銀合歡	DLO	AFCD	7	0.14	3	Fair	Fair	Low		Low	Fell	A, B, E, G	- Undesirable species Not Cost Effective as per ETWBTCW 3/2006, 17(c)
C04/609	T14434	334	*Leucaena leucocephala*	銀合歡	DLO	AFCD	6	0.11	4	Fair	Fair	Low		Low	Fell	A, B, E, G	- Undesirable species Not Cost Effective as per ETWBTCW 3/2006, 17(c)
C04/609	T14435	334	*Leucaena leucocephala*	銀合歡	DLO	AFCD	5	0.10	3	Fair	Fair	Low		Low	Fell	A, B, E, G	Climber growing on tree Undesirable species Not Cost Effective as per ETWBTCW 3/2006, 17(c)
C04/609	T14500	335	*Leucaena leucocephala*	銀合歡	DLO	AFCD	5	0.10	3	Poor	Fair	Low		Low	Retain	-	-
C04/609	T14501	336	*Leucaena leucocephala*	銀合歡	DLO	AFCD	2	0.10	2	Poor	Fair	Low		Low	Retain	-	-
C04/609	T14502	337	*Macaranga tanarius*	血桐	DLO	AFCD	5	0.48	10	Poor	Fair	Low		Low	Retain	-	-
C04/609	T14503	338	*Leucaena leucocephala*	銀合歡	DLO	AFCD	7	0.12	3	Fair	Good	Low		Low	Retain	-	-
C04/609	T14504	339	*Leucaena leucocephala*	銀合歡	DLO	AFCD	7	0.13	3	Fair	Good	Low		Low	Retain	-	-
C04/609	T14505	340	*Leucaena leucocephala*	銀合歡	DLO	AFCD	7	0.13	3	Fair	Fair	Low		Low	Retain	-	3 trunks
C04/609	T14506	341	*Leucaena leucocephala*	銀合歡	DLO	AFCD	5	0.10	3	Fair	Fair	Low		Low	Retain	-	-
C04/609	T14507	342	*Leucaena leucocephala*	銀合歡	DLO	AFCD	5	0.10	3	Fair	Good	Low		Low	Retain	-	-
C04/609	T14508	343	*Clausena lansium*	黃皮	DLO	AFCD	5	0.10	3	Fair	Fair	Low		High	Retain	-	-
C04/609	T14509	344	*Leucaena leucocephala*	銀合歡	DLO	AFCD	5	0.11	3	Fair	Good	Low		Low	Retain	-	-
C04/609	T14510	345	*Clausena lansium*	黃皮	DLO	AFCD	5	0.11	3	Fair	Fair	Low		High	Retain	-	-
C04/609	T14511	346	*Macaranga tanarius*	血桐	DLO	AFCD	5	0.13	3	Poor	Fair	Low		Low	Retain	-	-
C04/609	T14512	347	*Macaranga tanarius*	血桐	DLO	AFCD	5	0.17	5	Fair	Fair	Low		Low	Retain	-	-
C04/609	T14513	346	*Acacia confusa*	台灣相思	DLO	AFCD	5	0.45	7	Fair	Poor	Low		Low	Retain	-	Rotten trunk
C04/609	T14514	346	*Macaranga tanarius*	血桐	DLO	AFCD	5	0.13	3	Fair	Fair	Low		Low	Retain	-	-
C04/609	T14515	348	*Leucaena leucocephala*	銀合歡	DLO	AFCD	5	0.13	3	Poor	Fair	Low		Low	Retain	-	Leaning
C04/609	T14516	349	*Leucaena leucocephala*	銀合歡	DLO	AFCD	5	0.15	3	Fair	Fair	Low		Low	Retain	-	Leaning
C04/609	T14517	350	*Leucaena leucocephala*	銀合歡	DLO	AFCD	5	0.11	3	Fair	Fair	Low		Low	Retain	-	-
C04/609	T14518	351	*Leucaena leucocephala*	銀合歡	DLO	AFCD	5	0.11	3	Poor	Fair	Low		Low	Retain	-	Leaning
C04/609	T14519	352	*Macaranga tanarius*	血桐	DLO	AFCD	6	0.41	7	Poor	Fair	Low		Low	Retain	-	up-rooted
C04/609	T14520	353	*Leucaena leucocephala*	銀合歡	DLO	AFCD	5	0.18	4	Fair	Fair	Low		Low	Retain	-	-
C04/609	T14521	354	*Macaranga tanarius*	血桐	DLO	AFCD	5	0.18	5	Fair	Good	Low		Low	Retain	-	-

EXPRESS RAIL LINK
CONSULTANCY AGREEMENT NO. C8001 - TREE TRANSPLANTING / FELLING
TLP-7: WORKS IN YUEN LONG DISTRICT - REMAINDER
Part 2 - Existing Tree Assessment Schedule for AFCD

SURVEY SHEET No. C8001/T/XRL/URB/	TREE No.	PHOTO No.	BOTANICAL NAME	CHINESE COMMON NAME	MAINTENANCE DEPARTMENT	DEPARTMENT TO ADVISE LandsD (ArchSD, AFCD, LCSD, HyD, HD)	SIZE (m)			FORM (Good/Fair/Poor)	HEALTH (Good/Fair/Poor)	AMENITY VALUE (High/Med/Low)	Old & Valuable Tree or Important Tree (OVT/IT)	SURVIVAL RATE AFTER TRANSPLANTING (High/Med/Low)	RECOMMENDATION	JUSTIFICATION	REMARKS
							OVERALL HEIGHT	TRUNK DIAMETER	CROWN SPREAD								
C04/609	T14522	355	*Macaranga tanarius*	血桐	DLO	AFCD	5	0.32	7	Fair	Good	Med		Low	Retain	-	2 trunks
C04/609	T14523	356	*Macaranga tanarius*	血桐	DLO	AFCD	4	0.10	5	Poor	Fair	Low		Low	Retain	-	up-rooted
C04/609	T14524	357	*Macaranga tanarius*	血桐	DLO	AFCD	4	0.11	4	Fair	Fair	Low		Low	Retain	-	-
C04/609	T14525	358	*Leucaena leucocephala*	銀合歡	DLO	AFCD	3	0.10	3	Fair	Fair	Low		Low	Retain	-	-
C04/609	T14526	359	*Leucaena leucocephala*	銀合歡	DLO	AFCD	3	0.10	4	Fair	Fair	Low		Low	Retain	-	Climber
C04/609	T14527	359	*Leucaena leucocephala*	銀合歡	DLO	AFCD	3	0.11	3	Fair	Fair	Low		Low	Retain	-	Bending, Climber
C04/609	T14528	360	*Macaranga tanarius*	血桐	DLO	AFCD	3	0.10	4	Fair	Good	Low		Low	Retain	-	-
C04/609	T14529	361, 362	*Celtis sinensis*	朴樹	DLO	AFCD	5	0.27	7	Fair	Good	Med		Low	Retain	-	Embedded in fence
C04/609	T14530	363	*Litsea glutinosa*	潺槁樹	DLO	AFCD	3	0.10	2	Fair	Fair	Med		Med	Retain	-	Embedded in fence
C04/609	T14531	364	*Celtis sinensis*	朴樹	DLO	AFCD	7	0.29	8	Fair	Good	Med		Low	Retain	-	-
C04/609	T14532	365	*Flueggea virosa*	白飯樹	DLO	AFCD	5	0.19	6	Poor	Poor	Low		Low	Retain	-	Multi-trunked
C04/609	T14533	366	*Celtis sinensis*	朴樹	DLO	AFCD	6	0.17	6	Fair	Good	Low		Low	Retain	-	2 trunks
C04/609	T14534	367	*Leucaena leucocephala*	銀合歡	DLO	AFCD	3	0.10	2	Fair	Fair	Low		Low	Retain	-	-
C04/609	T14535	368	*Leucaena leucocephala*	銀合歡	DLO	AFCD	4	0.20	3	Poor	Fair	Low		Low	Retain	-	Bending
C04/609	T14536	372	*Leucaena leucocephala*	銀合歡	DLO	AFCD	5	0.14	4	Fair	Fair	Low		Low	Retain	-	Climber
C04/609	T14537	369	*Leucaena leucocephala*	銀合歡	DLO	AFCD	4	0.10	3	Fair	Fair	Low		Low	Retain	-	Climber
C04/609	T14538	371	*Leucaena leucocephala*	銀合歡	DLO	AFCD	6	0.15	3	Poor	Fair	Low		Low	Retain	-	Climber
C04/609	T14539	370	*Macaranga tanarius*	血桐	DLO	AFCD	6	0.13	4	Fair	Good	Low		Low	Fell	A, B, E, G	low survival rate after transplanting Not Cost Effective as per ETWBTCW 3/2006, 17(c)
C04/609	T14540	373	*Macaranga tanarius*	血桐	DLO	AFCD	6	0.12	4	Fair	Good	Low		Low	Fell	A, B, E, G	low survival rate after transplanting Not Cost Effective as per ETWBTCW 3/2006, 17(c)
C04/609	T14541	374	*Macaranga tanarius*	血桐	DLO	AFCD	6	0.12	4	Fair	Good	Low		High	Fell	A, B, E, G	Not Cost Effective as per ETWBTCW 3/2006, 17(c)
C04/609	T14542	375	*Celtis sinensis*	朴樹	DLO	AFCD	6	0.15	4	Poor	Poor	Low		Low	Fell	A, B, E, G	1. Bending, Climber 2. low survival rate after transplanting Not Cost Effective as per ETWBTCW 3/2006, 17(c)
C04/609	T14543	376	*Macaranga tanarius*	血桐	DLO	AFCD	6	0.16	4	Fair	Fair	Low		Low	Retain	-	-
C04/609	T14544	377	*Macaranga tanarius*	血桐	DLO	AFCD	6	0.15	4	Fair	Good	Low		Low	Retain	-	Leaning
C04/609	T14545	378	*Macaranga tanarius*	血桐	DLO	AFCD	6	0.15	4	Fair	Good	Low		Low	Retain	-	-
C04/609	T14546	379	Dead Tree	枯樹	DLO	AFCD	3	0.16	3	-	-	-		-	Dead	-	-
C04/609	T14547	380	*Leucaena leucocephala*	銀合歡	DLO	AFCD	6	0.15	6	Fair	Fair	Low		Low	Fell	A, B, E, G	Leaning Undesirable species Not Cost Effective as per ETWBTCW 3/2006, 17(c)
C04/609	T14548	380	*Leucaena leucocephala*	銀合歡	DLO	AFCD	6	0.29	6	Poor	Fair	Low		Low	Fell	A, B, E, G	Bending Undesirable species Not Cost Effective as per ETWBTCW 3/2006, 17(c)
C04/609	T14549	380	*Celtis sinensis*	朴樹	DLO	AFCD	7	0.35	6	Fair	Fair	Med		Low	Fell	A, B, E, G	1. Bending, would on trunk 2. low survival rate after transplanting Not Cost Effective as per ETWBTCW 3/2006, 17(c)
C04/609	T14551	381	*Leucaena leucocephala*	銀合歡	DLO	AFCD	3	0.11	3	Poor	Fair	Low		Low	Retain	-	-
C04/609	T14585	382	*Trema tomentosa*	山黃麻	DLO	AFCD	5	0.23	6	Fair	Good	Med		Low	Fell	A, B, E, G	1. Broken branches 2. low survival rate after transplanting Not Cost Effective as per ETWBTCW 3/2006, 17(c)
C04/609	T14587	383	*Macaranga tanarius*	血桐	DLO	AFCD	4	0.18	6	Fair	Good	Low		Low	Fell	A, B, E, G	low survival rate after transplanting Not Cost Effective as per ETWBTCW 3/2006, 17(c)
C04/609	T14588	384	*Macaranga tanarius*	血桐	DLO	AFCD	4	0.13	3	Fair	Good	Low		Low	Retain	-	3 trunks
C04/609	T14589	385	*Leucaena leucocephala*	銀合歡	DLO	AFCD	4	0.10	3	Fair	Fair	Low		Low	Retain	-	-
C04/609	T14590	386	*Leucaena leucocephala*	銀合歡	DLO	AFCD	5	0.10	3	Fair	Fair	Low		Low	Retain	-	-
C04/609	T14591	387	*Macaranga tanarius*	血桐	DLO	AFCD	5	0.10	3	Fair	fair	Low		Low	Retain	-	-
C04/609	T14592	388	*Leucaena leucocephala*	銀合歡	DLO	AFCD	5	0.10	3	Fair	Fair	Low		Low	Retain	-	-

EXPRESS RAIL LINK
CONSULTANCY AGREEMENT NO. C8001 - TREE TRANSPLANTING / FELLING
TLP-7: WORKS IN YUEN LONG DISTRICT - REMAINDER
Part 2 - Existing Tree Assessment Schedule for AFCD

SURVEY SHEET No. C8001/T/XRL/URB/	TREE No.	PHOTO No.	BOTANICAL NAME	CHINESE COMMON NAME	MAINTENANCE DEPARTMENT	DEPARTMENT TO ADVISE LandsD (ArchSD, AFCD, LCSD, HyD, HD)	SIZE (m)			FORM (Good/Fair/Poor)	HEALTH (Good/Fair/Poor)	AMENITY VALUE (High/Med/Low)	Old & Valuable Tree or Important Tree (OVT/IT)	SURVIVAL RATE AFTER TRANSPLANTING (High/Med/Low)	RECOMMENDATION	JUSTIFICATION	REMARKS
							OVERALL HEIGHT	TRUNK DIAMETER	CROWN SPREAD								
C04/609	T14593	390	*Leucaena leucocephala*	銀合歡	DLO	AFCD	5	0.10	3	Fair	Fair	Low		Low	Retain	-	-
C04/609	T14593A	390	*Macaranga tanarius*	血桐	DLO	AFCD	5	0.15	3	Fair	Fair	Low		Low	Retain	-	-
C04/609	T14594	389	*Leucaena leucocephala*	銀合歡	DLO	AFCD	5	0.11	3	Poor	Fair	Low		Low	Retain	-	-
C04/609	T14595	391	*Leucaena leucocephala*	銀合歡	DLO	AFCD	5	0.10	3	Poor	Poor	Low		Low	Retain	-	-
C04/609	T14596	392	*Leucaena leucocephala*	銀合歡	DLO	AFCD	5	0.11	3	Fair	Fair	Low		Low	Retain	-	-
C04/609	T14597	393	*Leucaena leucocephala*	銀合歡	DLO	AFCD	7	0.14	3	Fair	Fair	Low		Low	Retain	-	-
C04/609	T14598	394	*Leucaena leucocephala*	銀合歡	DLO	AFCD	7	0.15	3	Fair	Fair	Low		Low	Retain	-	-
C04/609	T14599	395	*Leucaena leucocephala*	銀合歡	DLO	AFCD	7	0.13	3	Fair	Fair	Low		Low	Retain	-	-
C04/610	T3201	1	*Bombax ceiba*	木棉	DLO	AFCD	7	0.21	3	Fair	Good	Med		High	Transplant	A, B, E, G	covered by climber
C04/610	T3202	2	*Melia azedarach*	楝	DLO	AFCD	5	0.14	4	Fair	Good	Med		Low	Fell	A, B, E, G	low survival rate after transplanting Not Cost Effective as per ETWBTCW 3/2006, 17(c)
C04/610	T3203	3	*Bombax ceiba*	木棉	DLO	AFCD	7	0.18	4	Fair	Good	Low		High	Fell	A, B, E, G	Not Cost Effective as per ETWBTCW 3/2006, 17(c)
C04/610	T3204	4	*Bombax ceiba*	木棉	DLO	AFCD	7	0.16	3	Fair	Good	Low		High	Fell	A, B, E, G	covered by climber Not Cost Effective as per ETWBTCW 3/2006, 17(c)
C04/610	T3205	5	*Bombax ceiba*	木棉	DLO	AFCD	8	0.19	3	Fair	Good	Med		High	Transplant	A, B, E, G	covered by climber
C04/610	T3206	6	*Psidium guajava*	番石榴	DLO	AFCD	7	0.19	5	Fair	Good	Med		Med	Fell	A, B, E, G	Not Cost Effective as per ETWBTCW 3/2006, 17(c)
C04/610	T3206A	7	*Celtis sinensis*	朴樹	DLO	AFCD	6	0.22	4	Fair	Good	Med		Med	Fell	A, B, E, G	Leaning Not Cost Effective as per ETWBTCW 3/2006, 17(c)
C04/610	T3207	8	*Sapindus saponaria*	無患子	DLO	AFCD	8	0.22	7	Fair	Poor	Low		Low	Fell	A, B, E, G, M	1. rotten trunk 2. low survival rate after transplanting Not Cost Effective as per ETWBTCW 3/2006, 17(c)
C04/610	T3208	9	*Litsea glutinosa*	潺槁樹	DLO	AFCD	6	0.26	7	Fair	Fair	Med		Med	Fell	A, B, E, G	bending trunk Not Cost Effective as per ETWBTCW 3/2006, 17(c)
C04/610	T3209	10	*Bombax ceiba*	木棉	DLO	AFCD	7	0.26	4	Fair	Good	Med		High	Transplant	A, B, E, G	2 trunks, covered by climber
C04/610	T3210	11	*Macaranga tanarius*	血桐	DLO	AFCD	4	0.11	3	Fair	Fair	Low		High	Fell	A, B, E, G	Not Cost Effective as per ETWBTCW 3/2006, 17(c)
C04/610	T3211	12	*Macaranga tanarius*	血桐	DLO	AFCD	4	0.14	3	Fair	Fair	Low		High	Fell	A, B, E, G	Not Cost Effective as per ETWBTCW 3/2006, 17(c)
C04/610	T3211A	13	*Bombax ceiba*	木棉	DLO	AFCD	3	0.11	2	Fair	Fair	Low		High	Fell	A, B, E, G	Not Cost Effective as per ETWBTCW 3/2006, 17(c)
C04/610	T3211B	14	*Bombax ceiba*	木棉	DLO	AFCD	3	0.12	3	Fair	Fair	Low		High	Fell	A, B, E, G	Not Cost Effective as per ETWBTCW 3/2006, 17(c)
C04/610	T3212	15	*Ficus microcarpa*	細葉榕	DLO	AFCD	6	0.14	4	Fair	Fair	Low		Low	Fell	A, B, E, G	1. embedding in existing fence 2. low survival rate after transplanting Not Cost Effective as per ETWBTCW 3/2006, 17(c)
C04/610	T3213	16, 17	*Morus alba*	桑	DLO	AFCD	7	0.16	7	Poor	Fair	Low		Low	Fell	A, B, E, G	low survival rate after transplanting Not Cost Effective as per ETWBTCW 3/2006, 17(c)
C04/610	T3213A	17, 18	*Celtis sinensis*	朴樹	DLO	AFCD	5	0.19	5	Fair	Good	Med		Med	Fell	A, B, E, G	Not Cost Effective as per ETWBTCW 3/2006, 17(c)
C04/610	T3213B	19, 20	*Ficus hispida*	對葉榕	DLO	AFCD	3	0.14	3	Fair	Good	Low		Low	Fell	A, B, E, G	low survival rate after transplanting Not Cost Effective as per ETWBTCW 3/2006, 17(c)
C04/610	T3213C	21	*Macaranga tanarius*	血桐	DLO	AFCD	3	0.15	3	Fair	Good	Low		High	Fell	A, B, E, G	multi-trunk Not Cost Effective as per ETWBTCW 3/2006, 17(c)
C04/610	T3213D	22	*Ficus hispida*	對葉榕	DLO	AFCD	3	0.13	3	Fair	Good	Low		Low	Fell	A, B, E, G	low survival rate after transplanting Not Cost Effective as per ETWBTCW 3/2006, 17(c)
C04/610	T3214	23	*Ficus superba var. japonica*	筆管榕	DLO	AFCD	7	0.32	8	Good	Good	Med		Low	Fell	A, B, E, G	low survival rate after transplanting Not Cost Effective as per ETWBTCW 3/2006, 17(c)
C04/610	T3214A	24, 25	*Morus alba*	桑	DLO	AFCD	4	0.16	4	Fair	Good	Low		Low	Fell	A, B, E, G	1. leaning 2. low survival rate after transplanting Not Cost Effective as per ETWBTCW 3/2006, 17(c)
C04/610	T3214B	26, 27	*Ficus hispida*	對葉榕	DLO	AFCD	5	0.18	4	Fair	Good	Low		Low	Fell	A, B, E, G	low survival rate after transplanting Not Cost Effective as per ETWBTCW 3/2006, 17(c)

EXPRESS RAIL LINK
CONSULTANCY AGREEMENT NO. C8001 - TREE TRANSPLANTING / FELLING
TLP-7: WORKS IN YUEN LONG DISTRICT - REMAINDER
Part 2 - Existing Tree Assessment Schedule for AFCD

SURVEY SHEET No. C8001/T/XRL/URB/	TREE No.	PHOTO No.	BOTANICAL NAME	CHINESE COMMON NAME	MAINTENANCE DEPARTMENT	DEPARTMENT TO ADVISE LandsD (ArchSD, AFCD, LCSD, HyD, HD)	SIZE (m)			FORM (Good/Fair/Poor)	HEALTH (Good/Fair/Poor)	AMENITY VALUE (High/Med/Low)	Old & Valuable Tree or Important Tree (OVT/IT)	SURVIVAL RATE AFTER TRANSPLANTING (High/Med/Low)	RECOMMENDATION	JUSTIFICATION	REMARKS
							OVERALL HEIGHT	TRUNK DIAMETER	CROWN SPREAD								
C04/610	T3215	28	*Melia azedarach*	楝	DLO	AFCD	6	0.13	3	Fair	Fair	Low		Low	Fell	A, B, E, G	low survival rate after transplanting Not Cost Effective as per ETWBTCW 3/2006, 17(c)
C04/610	T3216	29	*Bombax ceiba*	木棉	DLO	AFCD	7	0.11	2	Poor	Poor	Low		Low	Fell	A, B, E, G, M	1. broken leading shoot 2. low survival rate after transplanting Not Cost Effective as per ETWBTCW 3/2006, 17(c)
C04/610	T3217	31	*Bombax ceiba*	木棉	DLO	AFCD	7	0.16	3	Fair	Fair	Low		High	Fell	A, B, E, G	covered by climber Not Cost Effective as per ETWBTCW 3/2006, 17(c)
C04/610	T3218	30	*Bombax ceiba*	木棉	DLO	AFCD	3	0.11	3	Poor	Fair	Low		High	Fell	A, B, E, G, M	broken leading shoot, covered by climber Not Cost Effective as per ETWBTCW 3/2006, 17(c)
C04/610	T3219	30	*Bombax ceiba*	木棉	DLO	AFCD	4	0.14	2	Poor	Fair	Low		High	Fell	A, B, E, G	covered by climber Not Cost Effective as per ETWBTCW 3/2006, 17(c)
C04/610	T3220	32	*Bombax ceiba*	木棉	DLO	AFCD	6	0.13	5	Poor	Poor	Low		Low	Fell	A, B, E, G, M	1. broken trunk 2. low survival rate after transplanting Not Cost Effective as per ETWBTCW 3/2006, 17(c)
C04/610	T3221	33	*Macaranga tanarius*	血桐	DLO	AFCD	5	0.16	4	Fair	Good	Low		High	Fell	A, B, E, G	leaning Not Cost Effective as per ETWBTCW 3/2006, 17(c)
C04/610	T3222	34, 35	*Bombax ceiba*	木棉	DLO	AFCD	11	0.48	7	Good	Good	High		Med	Transplant	A, B, E, G	-
C04/610	T3223	36, 37	*Ficus hispida*	對葉榕	DLO	AFCD	4	0.14	6	Fair	Fair	Low		Low	Fell	A, B, E, G	1. covered by climber 2. low survival rate after transplanting Not Cost Effective as per ETWBTCW 3/2006, 17(c)
C04/610	T3224	38, 39, 40	*Melia azedarach*	楝	DLO	AFCD	10	0.22	5	Fair	Good	Med		Low	Fell	A, B, E, G	low survival rate after transplanting Not Cost Effective as per ETWBTCW 3/2006, 17(c)
C04/610	T3225	41	*Ficus hispida*	對葉榕	DLO	AFCD	5	0.19	6	Fair	Fair	Med		Low	Fell	A, B, E, G	low survival rate after transplanting Not Cost Effective as per ETWBTCW 3/2006, 17(c)
C04/610	T3225A	42	*Celtis sinensis*	朴樹	DLO	AFCD	4	0.13	3	Fair	Good	Low		High	Fell	A, B, E, G	Not Cost Effective as per ETWBTCW 3/2006, 17(c)
C04/610	T3225B	43	*Psidium guajava*	番石榴	DLO	AFCD	6	0.22	4	Fair	Fair	Med		Med	Fell	A, B, E, G	Not Cost Effective as per ETWBTCW 3/2006, 17(c)
C04/610	T3225C	44, 45	*Ficus hispida*	對葉榕	DLO	AFCD	4	0.17	4	Fair	Fair	Low		Low	Fell	A, B, E, G	low survival rate after transplanting Not Cost Effective as per ETWBTCW 3/2006, 17(c)
C04/610	T3225D	46	*Macaranga tanarius*	血桐	DLO	AFCD	4	0.11	3	Fair	Fair	Low		High	Fell	A, B, E, G	leaning Not Cost Effective as per ETWBTCW 3/2006, 17(c)
C04/610	T3225E	47	*Ficus superba var. japonica*	篦管榕	DLO	AFCD	4	0.14	4	Fair	Fair	Low		Low	Fell	A, B, E, G	low survival rate after transplanting Not Cost Effective as per ETWBTCW 3/2006, 17(c)
C04/610	T3225F	48	*Ficus hispida*	對葉榕	DLO	AFCD	4	0.15	4	Fair	Good	Low		Low	Fell	A, B, E, G	low survival rate after transplanting Not Cost Effective as per ETWBTCW 3/2006, 17(c)
C04/610	T3225G	50	*Citrus maxima*	柚	DLO	AFCD	4	0.17	4	Fair	Fair	Low		Med	Fell	A, B, E, G	Not Cost Effective as per ETWBTCW 3/2006, 17(c)
C04/610	T3226	49	*Dimocarpus longan*	龍眼	DLO	AFCD	10	0.22	6	Fair	Fair	Low		Low	Fell	A, B, E, G, M	1. die-back branches 2. Fruit tree will require intensive pest control during flowering and fruiting period. 3. Fruit tree will attract picking fruit by people that will cause safety problem. 4. Not Cost Effective as per ETWBTCW 3/2006, 17(c)
C04/610	T3227	51	*Dimocarpus longan*	龍眼	DLO	AFCD	10	0.32	6	Fair	Fair	Med		Low	Fell	A, B, E, G, M	1. die-back branches 2. Fruit tree will require intensive pest control during flowering and fruiting period. 3. Fruit tree will attract picking fruit by people that will cause safety problem. 4. Not Cost Effective as per ETWBTCW 3/2006, 17(c)

EXPRESS RAIL LINK
CONSULTANCY AGREEMENT NO. C8001 - TREE TRANSPLANTING / FELLING
TLP-7: WORKS IN YUEN LONG DISTRICT - REMAINDER
Part 2 - Existing Tree Assessment Schedule for AFCD

SURVEY SHEET No. C8001/T/XRL/URB/	TREE No.	PHOTO No.	BOTANICAL NAME	CHINESE COMMON NAME	MAINTENANCE DEPARTMENT	DEPARTMENT TO ADVISE LandsD (ArchSD, AFCD, LCSD, HyD, HD)	SIZE (m)			FORM (Good/Fair/Poor)	HEALTH (Good/Fair/Poor)	AMENITY VALUE (High/Med/Low)	Old & Valuable Tree or Important Tree (OVT/IT)	SURVIVAL RATE AFTER TRANSPLANTING (High/Med/Low)	RECOMMENDATION	JUSTIFICATION	REMARKS
							OVERALL HEIGHT	TRUNK DIAMETER	CROWN SPREAD								
C04/610	T3228	52	*Dimocarpus longan*	龍眼	DLO	AFCD	10	0.19	6	Fair	Fair	Low		Med	Fell	A, B, E, G, M	1. die-back branches 2. Fruit tree will require intensive pest control during flowering and fruiting period. 3. Fruit tree will attract picking fruit by people that will cause safety problem. 4. Not Cost Effective as per ETWBTCW 3/2006, 17(
C04/610	T3229	53	*Dimocarpus longan*	龍眼	DLO	AFCD	10	0.22	6	Fair	Fair	Low		Low	Fell	A, B, E, G, M	1. die-back branches 2. Fruit tree will require intensive pest control during flowering and fruiting period. 3. Fruit tree will attract picking fruit by people that will cause safety problem. 4. Not Cost Effective as per ETWBTCW 3/2006, 17(c)
C04/610	T3230	54, 56	*Celtis sinensis*	朴樹	DLO	AFCD	7	0.14	3	Fair	Fair	Low		High	Fell	A, B, E, G	Not Cost Effective as per ETWBTCW 3/2006, 17(c)
C04/610	T3231	55, 56	*Celtis sinensis*	朴樹	DLO	AFCD	7	0.32	5	Poor	Poor	Low		Low	Fell	A, B, E, G, M	1. broken and rotten trunk 2. low survival rate after transplanting Not Cost Effective as per ETWBTCW 3/2006, 17(c)
C04/610	T3232	57	*Cleistocalyx operculatus*	水翁	DLO	AFCD	10	0.64	10	Good	Good	High		Low	Fell	A, B, E, G	low survival rate after transplanting Not Cost Effective as per ETWBTCW 3/2006, 17(c)
C04/610	T3232A	58, 59	*Melia azedarach*	楝	DLO	AFCD	5	0.19	3	Poor	Poor	Med		Low	Fell	A, B, E, G, M	Broken bark on trunk, broken bark low survival rate after transplanting Not Cost Effective as per ETWBTCW 3/2006, 17(c)
C04/610	T3233	60	*Dimocarpus longan*	龍眼	DLO	AFCD	10	0.29	8	Fair	Poor	Low		Low	Fell	A, B, E, G	1. fungi on trunk 2. Fruit tree will require intensive pest control during flowering and fruiting period. 3. Fruit tree will attract picking fruit by people that will cause safety problem. 4. Not Cost Effective as per ETWBTCW 3/2006, 17(c)
C04/610	T3234	61, 62	*Clausena lansium*	黃皮	DLO	AFCD	4	0.11	4	Fair	Good	Low		High	Fell	A, B, E, G	1. Fruit tree will require intensive pest control during flowering and fruiting period. 2. Fruit tree will attract picking fruit by people that will cause safety problem. 3. Not Cost Effective as per ETWBTCW 3/2006, 17(
C04/610	T3237B	63, 64	*Dimocarpus longan*	龍眼	DLO	AFCD	5	0.20	5	Fair	Fair	Low		Low	Fell	A, B, E, G	covered by climber, unbalanced crown low survival rate after transplanting Not Cost Effective as per ETWBTCW 3/2006, 17(c)
C04/610	T3333	65	*Dimocarpus longan*	龍眼	DLO	AFCD	6	0.24	6	Good	Good	Med		Low	Fell	A, B, E, G	1. Fruit tree will require intensive pest control during flowering and fruiting period. 2. Fruit tree will attract picking fruit by people that will cause safety problem. 3. Not Cost Effective as per ETWBTCW 3/2006, 17(c)
C04/610	T3334	66	*Dimocarpus longan*	龍眼	DLO	AFCD	6	0.22	6	Fair	Good	Med		Low	Fell	A, B, E, G	1. Fruit tree will require intensive pest control during flowering and fruiting period. 2. Fruit tree will attract picking fruit by people that will cause safety problem. 3. Not Cost Effective as per ETWBTCW 3/2006, 17(c)

EXPRESS RAIL LINK
CONSULTANCY AGREEMENT NO. C8001 - TREE TRANSPLANTING / FELLING
TLP-7: WORKS IN YUEN LONG DISTRICT - REMAINDER
Part 2 - Existing Tree Assessment Schedule for AFCD

SURVEY SHEET No. C8001/T/XRL/URB/	TREE No.	PHOTO No.	BOTANICAL NAME	CHINESE COMMON NAME	MAINTENANCE DEPARTMENT	DEPARTMENT TO ADVISE LandsD (ArchSD, AFCD, LCSD, HyD, HD)	SIZE (m)			FORM (Good/Fair/Poor)	HEALTH (Good/Fair/Poor)	AMENITY VALUE (High/Med/Low)	Old & Valuable Tree or Important Tree (OVT/IT)	SURVIVAL RATE AFTER TRANSPLANTING (High/Med/Low)	RECOMMENDATION	JUSTIFICATION	REMARKS
							OVERALL HEIGHT	TRUNK DIAMETER	CROWN SPREAD								
C04/610	T3339	67	*Dimocarpus longan*	龍眼	DLO	AFCD	10	0.32	8	Fair	Good	Med		Low	Fell	A, B, E, G	1. Fruit tree will require intensive pest control during flowering and fruiting period. 2. Fruit tree will attract picking fruit by people that will cause safety problem. 3. Not Cost Effective as per ETWBTCW 3/2006, 17(c)
C04/610	T3340	68	*Michelia x alba*	白蘭	DLO	AFCD	6	0.16	3	Poor	Fair	Low		High	Fell	A, B, E, G	pruned trunk Not Cost Effective as per ETWBTCW 3/2006, 17(c)
C04/610	T3342	69	*Artocarpus macrocarpus*	菠蘿蜜	DLO	AFCD	7	0.11	2	Fair	Fair	Low		High	Fell	A, B, E, G	1. Fruit tree will require intensive pest control during flowering and fruiting period. 2. Fruit tree will attract picking fruit by people that will cause safety problem. 3. Not Cost Effective as per ETWBTCW 3/2006, 17(
C04/610	T3343	70	*Mangifera indica*	芒果	DLO	AFCD	7	0.26	4	Good	Fair	Med		Low	Fell	A, B, E, G	low survival rate after transplanting Not Cost Effective as per ETWBTCW 3/2006, 17(c)
C04/610	T3344	71, 72	*Artocarpus macrocarpus*	菠蘿蜜	DLO	AFCD	6	0.11	3	Fair	Fair	Low		High	Fell	A, B, E, G	1. Fruit tree will require intensive pest control during flowering and fruiting period. 2. Fruit tree will attract picking fruit by people that will cause safety problem. 3. Not Cost Effective as per ETWBTCW 3/2006, 17(
C04/610	T3345	73	*Artocarpus macrocarpus*	菠蘿蜜	DLO	AFCD	6	0.11	3	Fair	Fair	Low		High	Fell	A, B, E, G	1. Fruit tree will require intensive pest control during flowering and fruiting period. 2. Fruit tree will attract picking fruit by people that will cause safety problem. 3. Not Cost Effective as per ETWBTCW 3/2006, 17(
C04/610	T3346	75	*Dimocarpus longan*	龍眼	DLO	AFCD	8	0.26	5	Fair	Fair	Low		Low	Fell	A, B, E, G	1. Fruit tree will require intensive pest control during flowering and fruiting period. 2. Fruit tree will attract picking fruit by people that will cause safety problem. 3. Not Cost Effective as per ETWBTCW 3/2006, 17(c)
C04/610	T3347	74	*Psidium guajava*	番石榴	DLO	AFCD	5	0.14	4	Fair	Good	Low		High	Fell	A, B, E, G	Not Cost Effective as per ETWBTCW 3/2006, 17(c)
C04/610	T3347A	76	*Macaranga tanarius*	血桐	DLO	AFCD	4	0.10	3	Fair	Fair	Low		High	Fell	A, B, E, G	leaning Not Cost Effective as per ETWBTCW 3/2006, 17(c)
C04/610	T3348	80	Dead Tree	枯樹	DLO	AFCD	5	0.13	3	-	-	-		-	Dead	-	-
C04/610	T3349	77	*Psidium guajava*	番石榴	DLO	AFCD	7	0.13	3	Fair	Fair	Low		High	Fell	A, B, E, G	Not Cost Effective as per ETWBTCW 3/2006, 17(c)
C04/610	T3349A	78	*Psidium guajava*	番石榴	DLO	AFCD	3	0.12	3	Fair	Fair	Low		High	Fell	A, B, E, G	Not Cost Effective as per ETWBTCW 3/2006, 17(c)
C04/610	T3350	79	*Macaranga tanarius*	血桐	DLO	AFCD	7	0.13	4	Poor	Fair	Low		High	Fell	A, B, E, G	leaning Not Cost Effective as per ETWBTCW 3/2006, 17(c)
C04/610	T3351	81	*Litchi chinensis*	荔枝	DLO	AFCD	6	0.13	4	Fair	Good	Low		High	Fell	A, B, E, G	1. Fruit tree will require intensive pest control during flowering and fruiting period. 2. Fruit tree will attract picking fruit by people that will cause safety problem. 3. Not Cost Effective as per ETWBTCW 3/2006, 17(
C04/610	T3352	82	*Dimocarpus longan*	龍眼	DLO	AFCD	9	0.26	8	Good	Fair	Low		Low	Fell	A, B, E, G	1. Fruit tree will require intensive pest control during flowering and fruiting period. 2. Fruit tree will attract picking fruit by people that will cause safety problem. 3. Not Cost Effective as per ETWBTCW 3/2006, 17(c)

EXPRESS RAIL LINK
CONSULTANCY AGREEMENT NO. C8001 - TREE TRANSPLANTING / FELLING
TLP-7: WORKS IN YUEN LONG DISTRICT - REMAINDER
Part 2 - Existing Tree Assessment Schedule for AFCD

SURVEY SHEET No. C8001/T/XRL/URB/	TREE No.	PHOTO No.	BOTANICAL NAME	CHINESE COMMON NAME	MAINTENANCE DEPARTMENT	DEPARTMENT TO ADVISE LandsD (ArchSD, AFCD, LCSD, HyD, HD)	SIZE (m)			FORM (Good/Fair/Poor)	HEALTH (Good/Fair/Poor)	AMENITY VALUE (High/Med/Low)	Old & Valuable Tree or Important Tree (OVT/IT)	SURVIVAL RATE AFTER TRANSPLANTING (High/Med/Low)	RECOMMENDATION	JUSTIFICATION	REMARKS
							OVERALL HEIGHT	TRUNK DIAMETER	CROWN SPREAD								
C04/610	T3353	83	*Dimocarpus longan*	龍眼	DLO	AFCD	9	0.22	6	Good	Fair	Low		Low	Fell	A, B, E, G, M	1. dead branches 2. Fruit tree will require intensive pest control during flowering and fruiting period. 3. Fruit tree will attract picking fruit by people that will cause safety problem. 4. Not Cost Effective as per ETWBTCW 3/2006, 17(c)
C04/610	T3354	85	*Dimocarpus longan*	龍眼	DLO	AFCD	8	0.26	9	Fair	Good	Med		Low	Fell	A, B, E, G	1. Fruit tree will require intensive pest control during flowering and fruiting period. 2. Fruit tree will attract picking fruit by people that will cause safety problem. 3. Not Cost Effective as per ETWBTCW 3/2006, 17(c)
C04/610	T3355	84	*Dimocarpus longan*	龍眼	DLO	AFCD	9	0.29	9	Good	Good	Med		Low	Fell	A, B, E, G	1. Fruit tree will require intensive pest control during flowering and fruiting period. 2. Fruit tree will attract picking fruit by people that will cause safety problem. 3. Not Cost Effective as per ETWBTCW 3/2006, 17(c)
C04/610	T3355A	86, 87, 89	*Dimocarpus longan*	龍眼	DLO	AFCD	4	0.11	3	Fair	Fair	Low		Med	Fell	A, B, E, G	1. over hang branches, exposed root 2. Fruit tree will require intensive pest control during flowering and fruiting period. 3. Fruit tree will attract picking fruit by people that will cause safety problem. 4. Not Cost Effective as per ETWBTCW 3/2006, 17(
C04/610	T3355B	88	*Cleistocalyx operculatus*	水翁	DLO	AFCD	4	0.11	3	Fair	Fair	Low		Med	Fell	A, B, E, G	Not Cost Effective as per ETWBTCW 3/2006, 17(c)
C04/610	T3361	90	*Ficus microcarpa*	細葉榕	DLO	AFCD	8	0.22	3	Good	Good	Med		High	Transplant	A, B, E, G	-
C04/610	T3362	91	*Bombax ceiba*	木棉	DLO	AFCD	9	0.18	3	Good	Good	Low		High	Fell	A, B, E, G	Not Cost Effective as per ETWBTCW 3/2006, 17(c)
C04/610	T3363	92	*Bombax ceiba*	木棉	DLO	AFCD	5	0.11	3	Fair	Fair	Low		High	Fell	A, B, E, G	leading shoot broken Not Cost Effective as per ETWBTCW 3/2006, 17(c)
C04/610	T3364	93	*Bombax ceiba*	木棉	DLO	AFCD	8	0.19	4	Fair	Good	Med		High	Transplant	A, B, E, G	-
C04/610	T3365	94	*Bombax ceiba*	木棉	DLO	AFCD	6	0.16	3	Good	Good	Low		High	Fell	A, B, E, G	Not Cost Effective as per ETWBTCW 3/2006, 17(c)
C04/610	T3367	95	*Macaranga tanarius*	血桐	DLO	AFCD	7	0.16	4	Fair	Fair	Low		High	Fell	A, B, E, G	Not Cost Effective as per ETWBTCW 3/2006, 17(c)
C04/610	T3367A	95	*Macaranga tanarius*	血桐	DLO	AFCD	5	0.20	4	Fair	Fair	Low		Med	Fell	A, B, E, G	Not Cost Effective as per ETWBTCW 3/2006, 17(c)
C04/610	T3368	95	*Macaranga tanarius*	血桐	DLO	AFCD	7	0.16	4	Fair	Fair	Low		High	Fell	A, B, E, G	Not Cost Effective as per ETWBTCW 3/2006, 17(c)
C04/610	T3369	96	*Bombax ceiba*	木棉	DLO	AFCD	6	0.16	3	Good	Good	Low		High	Fell	A, B, E, G	Not Cost Effective as per ETWBTCW 3/2006, 17(c)
C04/610	T3370	97	*Bombax ceiba*	木棉	DLO	AFCD	7	0.18	3	Good	Good	Low		High	Fell	A, B, E, G	Not Cost Effective as per ETWBTCW 3/2006, 17(c)
C04/610	T3372	98	*Bombax ceiba*	木棉	DLO	AFCD	8	0.21	5	Good	Good	Med		High	Transplant	A, B, E, G	-
C04/610	T3374	99	*Bombax ceiba*	木棉	DLO	AFCD	5	0.19	3	Good	Good	Med		High	Transplant	A, B, E, G	2 trunks
C04/610	T3375	100	*Bombax ceiba*	木棉	DLO	AFCD	6	0.19	4	Fair	Good	Med		High	Transplant	A, B, E, G	-
C04/610	T3386	101, 104	*Citrus maxima*	柚	DLO	AFCD	5	0.14	2	Fair	Fair	Low		High	Fell	A, B, E, G	Not Cost Effective as per ETWBTCW 3/2006, 17(c)

EXPRESS RAIL LINK
CONSULTANCY AGREEMENT NO. C8001 - TREE TRANSPLANTING / FELLING
TLP-7: WORKS IN YUEN LONG DISTRICT - REMAINDER
Part 2 - Existing Tree Assessment Schedule for AFCD

SURVEY SHEET No. C8001/T/XRL/URB/	TREE No.	PHOTO No.	BOTANICAL NAME	CHINESE COMMON NAME	MAINTENANCE DEPARTMENT	DEPARTMENT TO ADVISE LandsD (ArchSD, AFCD, LCSD, HyD, HD)	SIZE (m)			FORM (Good/Fair/Poor)	HEALTH (Good/Fair/Poor)	AMENITY VALUE (High/Med/Low)	Old & Valuable Tree or Important Tree (OVT/IT)	SURVIVAL RATE AFTER TRANSPLANTING (High/Med/Low)	RECOMMENDATION	JUSTIFICATION	REMARKS
							OVERALL HEIGHT	TRUNK DIAMETER	CROWN SPREAD								
C04/610	T3386A	102	*Clausena lansium*	黃皮	DLO	AFCD	4	0.10	3	Fair	Good	Low		High	Fell	A, B, E, G	1. Fruit tree will require intensive pest control during flowering and fruiting period. 2. Fruit tree will attract picking fruit by people that will cause safety problem. 3. Not Cost Effective as per ETWBTCW 3/2006, 17(
C04/610	T3386B	102	*Clausena lansium*	黃皮	DLO	AFCD	4	0.11	3	Fair	Good	Low		High	Fell	A, B, E, G	1. Fruit tree will require intensive pest control during flowering and fruiting period. 2. Fruit tree will attract picking fruit by people that will cause safety problem. 3. Not Cost Effective as per ETWBTCW 3/2006, 17(
C04/610	T3387	103, 104	*Citrus maxima*	柚	DLO	AFCD	5	0.11	1	Fair	Fair	Low		High	Fell	A, B, E, G	Not Cost Effective as per ETWBTCW 3/2006, 17(c)
C04/610	T3389	105	*Clausena lansium*	黃皮	DLO	AFCD	6	0.19	4	Good	Good	Med		Med	Fell	A, B, E, G	1. Fruit tree will require intensive pest control during flowering and fruiting period. 2. Fruit tree will attract picking fruit by people that will cause safety problem. 3. Not Cost Effective as per ETWBTCW 3/2006, 17(
C04/610	T3390	106	*Thuja orientalis*	側柏	DLO	AFCD	7	0.18	3	Good	Good	High		High	Transplant	A, B, E, G	-
C04/610	T3391A	107	*Annona squamosa*	番荔枝	DLO	AFCD	5	0.17	4	Fair	Fair	Med		High	Transplant	A, B, E, G	-
C04/610	T3391B	108	*Persea americana*	鱷梨	DLO	AFCD	5	0.29	4	Fair	Good	Med		High	Transplant	A, B, E, G	-
C04/610	T3392	109	*Mangifera indica*	芒果	DLO	AFCD	4	0.19	4	Fair	Good	Med		Med	Fell	A, B, E, G	Not Cost Effective as per ETWBTCW 3/2006, 17(c)
C04/610	T3393	110	*Annona squamosa*	番荔枝	DLO	AFCD	5	0.13	3	Fair	Good	Med		High	Transplant	A, B, E, G	-
C04/610	T3394	111, 112	*Yucca elephantipes*	象腳王蘭	DLO	AFCD	6	0.29	3	Good	Good	High		Med	Transplant	A, B, E, G	multi trunk
C04/610	T3395	113	*Michelia figo*	含笑	DLO	AFCD	4	0.22	3	Fair	Good	High		Low	Fell	A, B, E, G	low survival rate after transplanting Not Cost Effective as per ETWBTCW 3/2006, 17(c)
C04/610	T3396	114	*Litchi chinensis*	荔枝	DLO	AFCD	7	0.19	4	Good	Good	Med		Med	Fell	A, B, E, G	1. Fruit tree will require intensive pest control during flowering and fruiting period. 2. Fruit tree will attract picking fruit by people that will cause safety problem. 3. Not Cost Effective as per ETWBTCW 3/2006, 17(
C04/610	T3397	115	*Litchi chinensis*	荔枝	DLO	AFCD	7	0.22	5	Good	Good	High		Low	Fell	A, B, E, G	1. Fruit tree will require intensive pest control during flowering and fruiting period. 2. Fruit tree will attract picking fruit by people that will cause safety problem. 3. Not Cost Effective as per ETWBTCW 3/2006, 17(c)
C04/610	T3398	116	*Clausena lansium*	黃皮	DLO	AFCD	7	0.19	4	Good	Good	Med		Med	Fell	A, B, E, G	1. multi trunk 2. Fruit tree will require intensive pest control during flowering and fruiting period. 3. Fruit tree will attract picking fruit by people that will cause safety problem. 4. Not Cost Effective as per ETWBTCW 3/2006, 17(
C04/610	T4238	117	*Citrus maxima*	柚	DLO	AFCD	5	0.16	3	Poor	Poor	Low		Low	Fell	A, B, E, G	1. die back trunk, decaying trunk 2. low survival rate after transplanting Not Cost Effective as per ETWBTCW 3/2006, 17(c)
C04/610	T4239	118	*Citrus maxima*	柚	DLO	AFCD	5	0.13	2	Poor	Poor	Low		Low	Fell	A, B, E, G	low survival rate after transplanting Not Cost Effective as per ETWBTCW 3/2006, 17(c)
C04/610	T4240	119	*Citrus maxima*	柚	DLO	AFCD	4	0.16	2	Poor	Poor	Low		Low	Fell	A, B, E, G	1. pruned branches, unbalance canopy, few leaves,die back branches 2. low survival rate after transplanting Not Cost Effective as per ETWBTCW 3/2006, 17(c)

EXPRESS RAIL LINK
CONSULTANCY AGREEMENT NO. C8001 - TREE TRANSPLANTING / FELLING
TLP-7: WORKS IN YUEN LONG DISTRICT - REMAINDER
Part 2 - Existing Tree Assessment Schedule for AFCD

SURVEY SHEET No. C8001/T/XRL/URB/	TREE No.	PHOTO No.	BOTANICAL NAME	CHINESE COMMON NAME	MAINTENANCE DEPARTMENT	DEPARTMENT TO ADVISE LandsD (ArchSD, AFCD, LCSD, HyD, HD)	SIZE (m)			FORM (Good/Fair/Poor)	HEALTH (Good/Fair/Poor)	AMENITY VALUE (High/Med/Low)	Old & Valuable Tree or Important Tree (OVT/IT)	SURVIVAL RATE AFTER TRANSPLANTING (High/Med/Low)	RECOMMENDATION	JUSTIFICATION	REMARKS
							OVERALL HEIGHT	TRUNK DIAMETER	CROWN SPREAD								
C04/610	T4241	120	*Litchi chinensis*	荔枝	DLO	AFCD	5	0.19	5	Fair	Good	Med		Med	Fell	A, B, E, G	1. Fruit tree will require intensive pest control during flowering and fruiting period. 2. Fruit tree will attract picking fruit by people that will cause safety problem. 3. Not Cost Effective as per ETWBTCW 3/2006, 17(
C04/610	T4242	121	*Citrus maxima*	柚	DLO	AFCD	3	0.10	1.5	Poor	Poor	Low		Low	Fell	A, B, E, G, M	1. die back branches 2. low survival rate after transplanting Not Cost Effective as per ETWBTCW 3/2006, 17(c)
C04/610	T4243	122	*Citrus maxima*	柚	DLO	AFCD	5	0.16	2.5	Poor	Poor	Low		Low	Fell	A, B, E, G, M	1. die back branches 2. low survival rate after transplanting Not Cost Effective as per ETWBTCW 3/2006, 17(c)
C04/610	T4244	123	*Citrus maxima*	柚	DLO	AFCD	4	0.12	3	Poor	Poor	Low		Low	Fell	A, B, E, G, M	1. die back branches 2. low survival rate after transplanting Not Cost Effective as per ETWBTCW 3/2006, 17(c)
C04/610	T4245	124	*Litchi chinensis*	荔枝	DLO	AFCD	4	0.13	2	Fair	Fair	Med		Low	Fell	A, B, E, G	1. low branches 2. Fruit tree will require intensive pest control during flowering and fruiting period. 3. Fruit tree will attract picking fruit by people that will cause safety problem. 4. Not Cost Effective as per ETWBTCW 3/2006, 17(c)
C04/610	T4246	125	*Citrus maxima*	柚	DLO	AFCD	4	0.16	2	Poor	Poor	Low		Low	Fell	A, B, E, G, M	1. die back branches, low branches 2. low survival rate after transplanting Not Cost Effective as per ETWBTCW 3/2006, 17(c)
C04/610	T4247	126	*Citrus maxima*	柚	DLO	AFCD	4	0.13	2	Poor	Poor	Low		Low	Fell	A, B, E, G, M	1. 2 trunk, die back branches 2. low survival rate after transplanting Not Cost Effective as per ETWBTCW 3/2006, 17(c)
C04/610	T4248	127	*Citrus maxima*	柚	DLO	AFCD	5	0.19	4	Poor	Poor	Low		Low	Fell	A, B, E, G, M	1. die back branches,few leaves 2. low survival rate after transplanting Not Cost Effective as per ETWBTCW 3/2006, 17(c)
C04/610	T4249	128	*Citrus maxima*	柚	DLO	AFCD	4	0.16	2	Poor	Poor	Low		Low	Fell	A, B, E, G, M	1. die back branches, few leaves 2. low survival rate after transplanting Not Cost Effective as per ETWBTCW 3/2006, 17(c)
C04/610	T4250	129, 130	*Citrus maxima*	柚	DLO	AFCD	5	0.19	4	Poor	Poor	Low		Low	Fell	A, B, E, G, M	1. die back branches, few leaves 2. low survival rate after transplanting Not Cost Effective as per ETWBTCW 3/2006, 17(c)
C04/610	T4252	131	*Litchi chinensis*	荔枝	DLO	AFCD	5	0.13	4	Fair	Good	Low		High	Fell	A, B, E, G	1. Fruit tree will require intensive pest control during flowering and fruiting period. 2. Fruit tree will attract picking fruit by people that will cause safety problem. 3. Not Cost Effective as per ETWBTCW 3/2006, 17(
C04/610	T4253	132	*Citrus maxima*	柚	DLO	AFCD	5	0.19	4	Poor	Poor	Low		Low	Fell	A, B, E, G, M	1. pruned branches,few leaves,die back branches 2. low survival rate after transplanting Not Cost Effective as per ETWBTCW 3/2006, 17(c)
C04/610	T4254	133	*Litchi chinensis*	荔枝	DLO	AFCD	5	0.13	3	Fair	Good	Low		High	Fell	A, B, E, G	1. Fruit tree will require intensive pest control during flowering and fruiting period. 2. Fruit tree will attract picking fruit by people that will cause safety problem. 3. Not Cost Effective as per ETWBTCW 3/2006, 17(
C04/610	T4255	134	*Citrus maxima*	柚	DLO	AFCD	5	0.13	3	Poor	Poor	Low		Low	Fell	E, H, I	1. die back branches, few leaves 2. low survival rate after transplanting Not Cost Effective as per ETWBTCW 3/2006, 17(c)
C04/610	T4256	135	*Citrus maxima*	柚	DLO	AFCD	5	0.16	3	Fair	Fair	Low		High	Fell	A, B, E, G, M	die back branches, multi trunk Not Cost Effective as per ETWBTCW 3/2006, 17(c)

EXPRESS RAIL LINK
CONSULTANCY AGREEMENT NO. C8001 - TREE TRANSPLANTING / FELLING
TLP-7: WORKS IN YUEN LONG DISTRICT - REMAINDER
Part 2 - Existing Tree Assessment Schedule for AFCD

SURVEY SHEET No. C8001/T/XRL/URB/	TREE No.	PHOTO No.	BOTANICAL NAME	CHINESE COMMON NAME	MAINTENANCE DEPARTMENT	DEPARTMENT TO ADVISE LandsD (ArchSD, AFCD, LCSD, HyD, HD)	SIZE (m)			FORM (Good/Fair/Poor)	HEALTH (Good/Fair/Poor)	AMENITY VALUE (High/Med/Low)	Old & Valuable Tree or Important Tree (OVT/IT)	SURVIVAL RATE AFTER TRANSPLANTING (High/Med/Low)	RECOMMENDATION	JUSTIFICATION	REMARKS
							OVERALL HEIGHT	TRUNK DIAMETER	CROWN SPREAD								
C04/610	T4260	136	*Syzygium jambos*	蒲桃	DLO	AFCD	5	0.13	4	Good	Good	Low		High	Fell	A, B, E, G	Not Cost Effective as per ETWBTCW 3/2006, 17(c)
C04/610	T4260A	137	*Citrus maxima*	柚	DLO	AFCD	5	0.15	3	Fair	Fair	Low		High	Fell	A, B, E, G, M	Twin-trunk, die-back branches Not Cost Effective as per ETWBTCW 3/2006, 17(c)
C04/610	T4266	138	*Macaranga tanarius*	血桐	DLO	AFCD	6	0.13	3	Fair	Fair	Low		High	Fell	A, B, E, G	climber Not Cost Effective as per ETWBTCW 3/2006, 17(c)
C04/610	T4267	139	*Macaranga tanarius*	血桐	DLO	AFCD	5	0.13	3	Fair	Fair	Low		High	Fell	A, B, E, G	climber Not Cost Effective as per ETWBTCW 3/2006, 17(c)
C04/610	T4268	140	*Dimocarpus longan*	龍眼	DLO	AFCD	5	0.22	7	Good	Fair	Low		Low	Fell	E, H, I	1. Fruit tree will require intensive pest control during flowering and fruiting period. 2. Fruit tree will attract picking fruit by people that will cause safety problem. 3. Not Cost Effective as per ETWBTCW 3/2006, 17(c)
C04/610	T4269	141	*Litchi chinensis*	荔枝	DLO	AFCD	5	0.19	4	Fair	Fair	Med		Low	Fell	E, H, I	1. 3 trunk,die back branches 2. Fruit tree will require intensive pest control during flowering and fruiting period. 3. Fruit tree will attract picking fruit by people that will cause safety problem. 4. Not Cost Effective as per ETWBTCW 3/2006, 17(c)
C04/610	T4271	142	*Citrus maxima*	柚	DLO	AFCD	6	0.22	5	Fair	Poor	Low		Low	Fell	A, B, E, G, M	1. die back branches 2. low survival rate after transplanting Not Cost Effective as per ETWBTCW 3/2006, 17(c)
C04/610	T4274	143	*Citrus maxima*	柚	DLO	AFCD	6	0.13	4	Poor	Poor	Low		Low	Fell	A, B, E, G, M	1. die back branches 2. low survival rate after transplanting Not Cost Effective as per ETWBTCW 3/2006, 17(c)
C04/610	T4275	144	*Bridelia tomentosa*	土蜜樹	DLO	AFCD	5	0.13	3	Fair	Fair	Low		Low	Fell	A, B, E, G	1. root exposed, climber,unbalance canopy 2. low survival rate after transplanting Not Cost Effective as per ETWBTCW 3/2006, 17(c)
C04/610	T4276	145	*Dimocarpus longan*	龍眼	DLO	AFCD	6	0.22	5	Fair	Fair	Low		Low	Retain	-	watersprout, unbalance canopy, low branches
C04/610	T4277	146	*Macaranga tanarius*	血桐	DLO	AFCD	5	0.10	3	Fair	Fair	Low		High	Fell	A, B, E, G	Twin-trunk Not Cost Effective as per ETWBTCW 3/2006, 17(c)
C04/610	T4277A	147	*Artocarpus macrocarpus*	菠蘿蜜	DLO	AFCD	5	0.16	5	Good	Good	Med		High	Transplant	A, B, E, G	-
C04/610	T4278	148	*Carica papaya*	番木瓜	DLO	AFCD	7	0.10	2	Fair	Fair	Low		Low	Fell	A, B, E, G	1. Climber growing on tree 2. low survival rate after transplanting Not Cost Effective as per ETWBTCW 3/2006, 17(c)
C04/610	T4278A	149	*Artocarpus macrocarpus*	菠蘿蜜	DLO	AFCD	5	0.13	1.5	Fair	Fair	Low		High	Fell	A, B, E, G	broken branches Not Cost Effective as per ETWBTCW 3/2006, 17(c)
C04/610	T4280	150	*Macaranga tanarius*	血桐	DLO	AFCD	5	0.19	5	Fair	Fair	Med		Med	Fell	A, B, E, G	3 trunks Not Cost Effective as per ETWBTCW 3/2006, 17(c)
C04/610	T4281	151	*Litchi chinensis*	荔枝	DLO	AFCD	5	0.19	3	Good	Good	Med		Med	Fell	A, B, E, G	1. pruned branches 2. Fruit tree will require intensive pest control during flowering and fruiting period. 3. Fruit tree will attract picking fruit by people that will cause safety problem. 4. Not Cost Effective as per ETWBTCW 3/2006, 17(
C04/610	T4282	152	*Dimocarpus longan*	龍眼	DLO	AFCD	5	0.19	4	Fair	Fair	Low		Med	Fell	A, B, E, G	1. low branches 2. Fruit tree will require intensive pest control during flowering and fruiting period. 3. Fruit tree will attract picking fruit by people that will cause safety problem. 4. Not Cost Effective as per ETWBTCW 3/2006, 17(

EXPRESS RAIL LINK
CONSULTANCY AGREEMENT NO. C8001 - TREE TRANSPLANTING / FELLING
TLP-7: WORKS IN YUEN LONG DISTRICT - REMAINDER
Part 2 - Existing Tree Assessment Schedule for AFCD

SURVEY SHEET No. C8001/T/XRL/URB/	TREE No.	PHOTO No.	BOTANICAL NAME	CHINESE COMMON NAME	MAINTENANCE DEPARTMENT	DEPARTMENT TO ADVISE LandsD (ArchSD, AFCD, LCSD, HyD, HD)	SIZE (m)			FORM (Good/Fair/Poor)	HEALTH (Good/Fair/Poor)	AMENITY VALUE (High/Med/Low)	Old & Valuable Tree or Important Tree (OVT/IT)	SURVIVAL RATE AFTER TRANSPLANTING (High/Med/Low)	RECOMMENDATION	JUSTIFICATION	REMARKS
							OVERALL HEIGHT	TRUNK DIAMETER	CROWN SPREAD								
C04/610	T4283	153	*Clausena lansium*	黃皮	DLO	AFCD	5	0.19	3	Fair	Good	Low		Med	Fell	A, B, E, G	1. slightly leaning trunk 2. Fruit tree will require intensive pest control during flowering and fruiting period. 3. Fruit tree will attract picking fruit by people that will cause safety problem. 4. Not Cost Effective as per ETWBTCW 3/2006, 17(
C04/610	T4284	154	*Clausena lansium*	黃皮	DLO	AFCD	5	0.19	4	Fair	Good	Low		Med	Fell	A, B, E, G	1. leaning trunk 2. Fruit tree will require intensive pest control during flowering and fruiting period. 3. Fruit tree will attract picking fruit by people that will cause safety problem. 4. Not Cost Effective as per ETWBTCW 3/2006, 17(
C04/610	T4285	155	*Clausena lansium*	黃皮	DLO	AFCD	5	0.19	4	Fair	Good	Low		Med	Fell	A, B, E, G	1. multi trunk 2. Fruit tree will require intensive pest control during flowering and fruiting period. 3. Fruit tree will attract picking fruit by people that will cause safety problem. 4. Not Cost Effective as per ETWBTCW 3/2006, 17(
C04/610	T4286	156	*Dimocarpus longan*	龍眼	DLO	AFCD	5	0.29	5	Good	Fair	Low		Low	Fell	A, B, E, G	1. Pruned branches, watersprout 2. Fruit tree will require intensive pest control during flowering and fruiting period. 3. Fruit tree will attract picking fruit by people that will cause safety problem. 4. Not Cost Effective as per ETWBTCW 3/2006, 17(c)
C04/610	T4287	157	*Dimocarpus longan*	龍眼	DLO	AFCD	5	0.41	6	Good	Fair	Med		Low	Fell	A, B, E, G, M	1. die back branches 2. Fruit tree will require intensive pest control during flowering and fruiting period. 3. Fruit tree will attract picking fruit by people that will cause safety problem. 4. Not Cost Effective as per ETWBTCW 3/2006, 17(c)
C04/610	T4288	158	*Litchi chinensis*	荔枝	DLO	AFCD	6	0.16	3	Fair	Fair	Med		Low	Fell	A, B, E, G, M	1. 2 trunk, unbalance canopy,die back branches 2. Fruit tree will require intensive pest control during flowering and fruiting period. 3. Fruit tree will attract picking fruit by people that will cause safety problem. 4. Not Cost Effective as per ETWBTCW 3/2006, 17(c)
C04/610	T4289	159	*Artocarpus macrocarpus*	菠蘿蜜	DLO	AFCD	4	0.13	3	Fair	Fair	Low		Med	Fell	A, B, E, G, M	leaning,die back branches, watersprout Fruit tree will require intensive pest control during flowering and fruiting period. Fruit tree will attract picking fruit by people that will cause safety problem. Not Cost Effective as per ETWBTCW 3/2006, 17(c)
C04/610	T4290	160	*Artocarpus macrocarpus*	菠蘿蜜	DLO	AFCD	6	0.13	3	Good	Good	Low		High	Fell	A, B, E, G	1. Fruit tree will require intensive pest control during flowering and fruiting period. 2. Fruit tree will attract picking fruit by people that will cause safety problem. 3. Not Cost Effective as per ETWBTCW 3/2006, 17(

EXPRESS RAIL LINK
CONSULTANCY AGREEMENT NO. C8001 - TREE TRANSPLANTING / FELLING
TLP-7: WORKS IN YUEN LONG DISTRICT - REMAINDER
Part 2 - Existing Tree Assessment Schedule for AFCD

SURVEY SHEET No. C8001/T/XRL/URB/	TREE No.	PHOTO No.	BOTANICAL NAME	CHINESE COMMON NAME	MAINTENANCE DEPARTMENT	DEPARTMENT TO ADVISE LandsD (ArchSD, AFCD, LCSD, HyD, HD)	SIZE (m)			FORM (Good/Fair/Poor)	HEALTH (Good/Fair/Poor)	AMENITY VALUE (High/Med/Low)	Old & Valuable Tree or Important Tree (OVT/IT)	SURVIVAL RATE AFTER TRANSPLANTING (High/Med/Low)	RECOMMENDATION	JUSTIFICATION	REMARKS
							OVERALL HEIGHT	TRUNK DIAMETER	CROWN SPREAD								
C04/610	T4291	161	*Dimocarpus longan*	龍眼	DLO	AFCD	6	0.22	6	Fair	Fair	Low		Low	Fell	A, B, E, G, M	1. die back branches, watersprout 2. Fruit tree will require intensive pest control during flowering and fruiting period. 3. Fruit tree will attract picking fruit by people that will cause safety problem. 4. Not Cost Effective as per ETWBTCW 3/2006, 17(c)
C04/610	T4292	162	*Dimocarpus longan*	龍眼	DLO	AFCD	6	0.26	5	Fair	Fair	Low		Low	Fell	A, B, E, G, M	1. 2 trunk, one trunk leaning, die back branches, watersprout 2. Fruit tree will require intensive pest control during flowering and fruiting period. 3. Fruit tree will attract picking fruit by people that will cause safety problem. 4. Not Cost Effective as per ETWBTCW 3/2006, 17(c)
C04/610	T6259	163	*Litchi chinensis*	荔枝	DLO	AFCD	3	0.15	4	Fair	Good	Low		High	Fell	A, B, E, G	1. Fruit tree will require intensive pest control during flowering and fruiting period. 2. Fruit tree will attract picking fruit by people that will cause safety problem. 3. Not Cost Effective as per ETWBTCW 3/2006, 17(
C04/610	T6260	164	*Prunus persica*	桃	DLO	AFCD	3	0.11	4	Fair	Fair	Med		Low	Fell	A, B, E, G, M	1. Die-back branches 2. low survival rate after transplanting Not Cost Effective as per ETWBTCW 3/2006, 17(c)
C04/610	T6261	165	*Mangifera indica*	芒果	DLO	AFCD	3	0.17	5	Poor	Fair	Low		Low	Fell	A, B, E, G	1. toppled 2. low survival rate after transplanting Not Cost Effective as per ETWBTCW 3/2006, 17(c)
C04/610	T6262	166	*Mangifera indica*	芒果	DLO	AFCD	4	0.16	5	Fair	Fair	Med		Low	Fell	A, B, E, G	1. climber 2. low survival rate after transplanting Not Cost Effective as per ETWBTCW 3/2006, 17(c)
C04/610	T6263	168	*Mangifera indica*	芒果	DLO	AFCD	4	0.16	5	Fair	Fair	Med		Low	Fell	A, B, E, G	low survival rate after transplanting Not Cost Effective as per ETWBTCW 3/2006, 17(c)
C04/610	T6264	169	*Mangifera indica*	芒果	DLO	AFCD	4	0.16	5	Fair	Fair	Med		Low	Fell	A, B, E, G	1. climber 2. low survival rate after transplanting Not Cost Effective as per ETWBTCW 3/2006, 17(c)
C04/610	T6265	167, 170	*Mangifera indica*	芒果	DLO	AFCD	4	0.16	5	Fair	Fair	Med		Low	Fell	A, B, E, G	low survival rate after transplanting Not Cost Effective as per ETWBTCW 3/2006, 17(c)
C04/610	T6266	171	*Celtis sinensis*	朴樹	DLO	AFCD	4	0.15	5	Fair	Fair	Low		High	Fell	A, B, E, G, M	broken branches Not Cost Effective as per ETWBTCW 3/2006, 17(c)
C04/610	T6267	171	*Celtis sinensis*	朴樹	DLO	AFCD	4	0.16	5	Poor	Poor	Low		Low	Fell	A, B, E, G, M	1. broken branch 2. low survival rate after transplanting Not Cost Effective as per ETWBTCW 3/2006, 17(c)
C04/610	T6267A	172	*Ficus hispida*	對葉榕	DLO	AFCD	5	0.13	4	Poor	Fair	Low		High	Fell	A, B, E, G	climber Not Cost Effective as per ETWBTCW 3/2006, 17(c)
C04/610	T6268	173	*Bridelia tomentosa*	土蜜樹	DLO	AFCD	4	0.10	4	Fair	Fair	Low		Low	Fell	A, B, E, G	low survival rate after transplanting Not Cost Effective as per ETWBTCW 3/2006, 17(c)
C04/610	T6269	174	*Bridelia tomentosa*	土蜜樹	DLO	AFCD	3	0.10	4	Fair	Fair	Low		Low	Fell	A, B, E, G	1. climber 2. low survival rate after transplanting Not Cost Effective as per ETWBTCW 3/2006, 17(c)
C04/610	T6270	175	*Celtis sinensis*	朴樹	DLO	AFCD	5	0.22	5	Fair	Good	Med		Med	Fell	A, B, E, G	Not Cost Effective as per ETWBTCW 3/2006, 17(c)
C04/610	T6271	176	*Celtis sinensis*	朴樹	DLO	AFCD	5	0.11	5	Poor	Fair	Low		High	Fell	A, B, E, G	bending Not Cost Effective as per ETWBTCW 3/2006, 17(c)
C04/610	T6272	177	*Celtis sinensis*	朴樹	DLO	AFCD	5	0.16	4	Fair	Fair	Low		High	Fell	A, B, E, G	wound on trunk/ 2 trunk Not Cost Effective as per ETWBTCW 3/2006, 17(c)

EXPRESS RAIL LINK
CONSULTANCY AGREEMENT NO. C8001 - TREE TRANSPLANTING / FELLING
TLP-7: WORKS IN YUEN LONG DISTRICT - REMAINDER
Part 2 - Existing Tree Assessment Schedule for AFCD

SURVEY SHEET No. C8001/T/XRL/URB/	TREE No.	PHOTO No.	BOTANICAL NAME	CHINESE COMMON NAME	MAINTENANCE DEPARTMENT	DEPARTMENT TO ADVISE LandsD (ArchSD, AFCD, LCSD, HyD, HD)	SIZE (m)			FORM (Good/Fair/Poor)	HEALTH (Good/Fair/Poor)	AMENITY VALUE (High/Med/Low)	Old & Valuable Tree or Important Tree (OVT/IT)	SURVIVAL RATE AFTER TRANSPLANTING (High/Med/Low)	RECOMMENDATION	JUSTIFICATION	REMARKS
							OVERALL HEIGHT	TRUNK DIAMETER	CROWN SPREAD								
C04/610	T6273	178	*Celtis sinensis*	朴樹	DLO	AFCD	5	0.14	3	Poor	Fair	Low		High	Fell	A, B, E, G	bending Not Cost Effective as per ETWBTCW 3/2006, 17(c)
C04/610	T6274	179	*Macaranga tanarius*	血桐	DLO	AFCD	3	0.10	3	Fair	Fair	Low		High	Fell	A, B, E, G	leaning Not Cost Effective as per ETWBTCW 3/2006, 17(c)
C04/610	T6275	180	*Celtis sinensis*	朴樹	DLO	AFCD	4	0.19	4	Fair	Fair	Med		High	Transplant	A, B, E, G	leaning
C04/610	T6276	181	*Celtis sinensis*	朴樹	DLO	AFCD	5	0.17	4	Fair	Fair	Low		High	Fell	A, B, E, G	wound on trunk Not Cost Effective as per ETWBTCW 3/2006, 17(c)
C04/610	T6277	182	*Celtis sinensis*	朴樹	DLO	AFCD	5	0.19	4	Fair	Good	Med		Med	Fell	A, B, E, G	climber Not Cost Effective as per ETWBTCW 3/2006, 17(c)
C04/610	T6278	183	*Celtis sinensis*	朴樹	DLO	AFCD	5	0.12	5	Fair	Good	Low		High	Fell	A, B, E, G	climber Not Cost Effective as per ETWBTCW 3/2006, 17(c)
C04/610	T6279	184	*Litsea glutinosa*	潺槁樹	DLO	AFCD	5	0.10	5	Fair	Fair	Med		Med	Fell	A, B, E, G	climber Not Cost Effective as per ETWBTCW 3/2006, 17(c)
C04/610	T6280	185	*Macaranga tanarius*	血桐	DLO	AFCD	5	0.12	5	Fair	Fair	Low		High	Fell	A, B, E, G	Not Cost Effective as per ETWBTCW 3/2006, 17(c)
C04/610	T6281	186	*Macaranga tanarius*	血桐	DLO	AFCD	4	0.18	4	Fair	Fair	Med		Med	Fell	A, B, E, G	bending Not Cost Effective as per ETWBTCW 3/2006, 17(c)
C04/610	T6282	187	*Ficus hispida*	對葉榕	DLO	AFCD	5	0.19	4	Fair	Fair	Med		Low	Fell	A, B, E, G	1. multi trunk 2. low survival rate after transplanting Not Cost Effective as per ETWBTCW 3/2006, 17(c)
C04/610	T6283	188	*Ficus hispida*	對葉榕	DLO	AFCD	5	0.16	4	Fair	Fair	Low		Low	Fell	A, B, E, G	1. multi trunk 2. low survival rate after transplanting Not Cost Effective as per ETWBTCW 3/2006, 17(c)
C04/610	T6284	189	*Dimocarpus longan*	龍眼	DLO	AFCD	7	0.38	8	Good	Fair	Med		Low	Fell	A, B, E, G	1. Fruit tree will require intensive pest control during flowering and fruiting period. 2. Fruit tree will attract picking fruit by people that will cause safety problem. 3. Not Cost Effective as per ETWBTCW 3/2006, 17(c)
C04/610	T6285	190	*Ficus hispida*	對葉榕	DLO	AFCD	6	0.15	4	Poor	Fair	Low		Low	Fell	A, B, E, G	low survival rate after transplanting Not Cost Effective as per ETWBTCW 3/2006, 17(c)
C04/610	T6286	191	*Cleistocalyx operculatus*	水翁	DLO	AFCD	6	0.30	6	Fair	Good	High		Low	Fell	A, B, E, G	low survival rate after transplanting Not Cost Effective as per ETWBTCW 3/2006, 17(c)
C04/610	T6287	192	*Macaranga tanarius*	血桐	DLO	AFCD	5	0.18	4	Fair	Fair	Low		High	Fell	A, B, E, G	one branches broken Not Cost Effective as per ETWBTCW 3/2006, 17(c)
C04/610	T6288	193	*Macaranga tanarius*	血桐	DLO	AFCD	5	0.19	4	Fair	Fair	Med		Med	Fell	A, B, E, G	Not Cost Effective as per ETWBTCW 3/2006, 17(c)
C04/610	T6289	194	*Ficus hispida*	對葉榕	DLO	AFCD	3	0.15	3	Fair	Fair	Low		Low	Fell	A, B, E, G	1. climber 2. low survival rate after transplanting Not Cost Effective as per ETWBTCW 3/2006, 17(c)
C04/610	T6290	195, 196	*Sapium discolor*	山烏桕	DLO	AFCD	4	0.14	3	Fair	Good	Med		Low	Fell	A, B, E, G	low survival rate after transplanting Not Cost Effective as per ETWBTCW 3/2006, 17(c)
C04/610	T6291	197, 198	*Dimocarpus longan*	龍眼	DLO	AFCD	7	0.32	8	Good	Good	High		Low	Fell	A, B, E, G	1. Fruit tree will require intensive pest control during flowering and fruiting period. 2. Fruit tree will attract picking fruit by people that will cause safety problem. 3. Not Cost Effective as per ETWBTCW 3/2006, 17(c)
C04/610	T6292	199	*Celtis sinensis*	朴樹	DLO	AFCD	5	0.13	3	Fair	Good	Low		High	Fell	A, B, E, G	Not Cost Effective as per ETWBTCW 3/2006, 17(c)
C04/610	T6293	200	*Macaranga tanarius*	血桐	DLO	AFCD	4	0.15	4	Fair	Fair	Low		High	Fell	A, B, E, G	climber Not Cost Effective as per ETWBTCW 3/2006, 17(c)
C04/610	T6294	201	*Ligustrum sinense*	山指甲	DLO	AFCD	4	0.14	4	Fair	Good	Med		High	Transplant	A, B, E, G	-

EXPRESS RAIL LINK
CONSULTANCY AGREEMENT NO. C8001 - TREE TRANSPLANTING / FELLING
TLP-7: WORKS IN YUEN LONG DISTRICT - REMAINDER
Part 2 - Existing Tree Assessment Schedule for AFCD

SURVEY SHEET No. C8001/T/XRL/URB/	TREE No.	PHOTO No.	BOTANICAL NAME	CHINESE COMMON NAME	MAINTENANCE DEPARTMENT	DEPARTMENT TO ADVISE LandsD (ArchSD, AFCD, LCSD, HyD, HD)	SIZE (m)			FORM (Good/Fair/Poor)	HEALTH (Good/Fair/Poor)	AMENITY VALUE (High/Med/Low)	Old & Valuable Tree or Important Tree (OVT/IT)	SURVIVAL RATE AFTER TRANSPLANTING (High/Med/Low)	RECOMMENDATION	JUSTIFICATION	REMARKS
							OVERALL HEIGHT	TRUNK DIAMETER	CROWN SPREAD								
C04/610	T6295	202	*Ficus superba var. japonica*	筆管榕	DLO	AFCD	4	0.28	4	Poor	Poor	Low		Low	Fell	A, B, E, G	1. climber without leading shoot 2. low survival rate after transplanting Not Cost Effective as per ETWBTCW 3/2006, 17(c)
C04/610	T6296	203, 204	*Ficus hispida*	對葉榕	DLO	AFCD	5	0.21	6	Fair	Fair	Med		Low	Fell	A, B, E, G	1. climber 2. low survival rate after transplanting Not Cost Effective as per ETWBTCW 3/2006, 17(c)
C04/610	T6297	205, 206	*Morus alba*	桑	DLO	AFCD	5	0.19	4	Poor	Poor	Low		Low	Fell	A, B, E, G	1. climber 2. low survival rate after transplanting Not Cost Effective as per ETWBTCW 3/2006, 17(c)
C04/610	T6298	207	*Ficus hispida*	對葉榕	DLO	AFCD	4	0.17	4	Fair	Good	Low		Low	Fell	A, B, E, G	1. climber 2. low survival rate after transplanting Not Cost Effective as per ETWBTCW 3/2006, 17(c)
C04/610	T7818	208	*Dimocarpus longan*	龍眼	DLO	AFCD	6	0.29	5	Good	Good	Med		Low	Fell	A, B, E, G	1. Fruit tree will require intensive pest control during flowering and fruiting period. 2. Fruit tree will attract picking fruit by people that will cause safety problem. 3. Not Cost Effective as per ETWBTCW 3/2006, 17(c)
C04/610	T7818A	209, 210, 211	*Artocarpus macrocarpus*	菠蘿蜜	DLO	AFCD	8	0.20	5	Fair	Good	Med		Low	Retain	-	-
C04/610	T7819	212	*Dimocarpus longan*	龍眼	DLO	AFCD	6	0.30	4	Good	Good	Med		Low	Fell	A, B, E, G	1. Fruit tree will require intensive pest control during flowering and fruiting period. 2. Fruit tree will attract picking fruit by people that will cause safety problem. 3. Not Cost Effective as per ETWBTCW 3/2006, 17(c)
C04/610	T7820	213, 214	Dead Tree	枯樹	DLO	AFCD	6	0.15	4	-	-	-		-	Dead	-	-
C04/610	T7820A	215	*Dimocarpus longan*	龍眼	DLO	AFCD	6	0.13	5	Good	Good	Med		Low	Retain	-	-
C04/610	T7820B	216	*Dimocarpus longan*	龍眼	DLO	AFCD	7	0.15	5	Good	Good	Med		Low	Retain	-	Low branching
C04/610	T7820D	217	*Dimocarpus longan*	龍眼	DLO	AFCD	4	0.12	3	Fair	Good	Med		Low	Fell	A, B, E, G	1. Fruit tree will require intensive pest control during flowering and fruiting period. 2. Fruit tree will attract picking fruit by people that will cause safety problem. 3. Not Cost Effective as per ETWBTCW 3/2006, 17(c)
C04/610	T7821	218, 214	Dead Tree	枯樹	DLO	AFCD	6	0.23	4	-	-	-		-	Dead	-	-
C04/610	T7825	219	*Mangifera indica*	芒果	DLO	AFCD	5	0.29	4	Fair	Good	Med		Low	Fell	A, B, E, G	low survival rate after transplanting Not Cost Effective as per ETWBTCW 3/2006, 17(c)
C04/610	T7826	220	*Litchi chinensis*	荔枝	DLO	AFCD	5	0.13	3	Fair	Good	Low		High	Fell	A, B, E, G	1. Fruit tree will require intensive pest control during flowering and fruiting period. 2. Fruit tree will attract picking fruit by people that will cause safety problem. 3. Not Cost Effective as per ETWBTCW 3/2006, 17(
C04/610	T7828	221	*Dimocarpus longan*	龍眼	DLO	AFCD	4	0.12	3	Fair	Good	Low		High	Fell	A, B, E, G	1. Fruit tree will require intensive pest control during flowering and fruiting period. 2. Fruit tree will attract picking fruit by people that will cause safety problem. 3. Not Cost Effective as per ETWBTCW 3/2006, 17(
C04/610	T7829	222	*Syzygium samarangense*	洋蒲桃	DLO	AFCD	5	0.25	2	Fair	Fair	Med		Low	Fell	A, B, E, G	1. pruned 2. low survival rate after transplanting Not Cost Effective as per ETWBTCW 3/2006, 17(c)

EXPRESS RAIL LINK
CONSULTANCY AGREEMENT NO. C8001 - TREE TRANSPLANTING / FELLING
TLP-7: WORKS IN YUEN LONG DISTRICT - REMAINDER
Part 2 - Existing Tree Assessment Schedule for AFCD

SURVEY SHEET No. C8001/T/XRL/URB/	TREE No.	PHOTO No.	BOTANICAL NAME	CHINESE COMMON NAME	MAINTENANCE DEPARTMENT	DEPARTMENT TO ADVISE LandsD (ArchSD, AFCD, LCSD, HyD, HD)	SIZE (m)			FORM (Good/Fair/Poor)	HEALTH (Good/Fair/Poor)	AMENITY VALUE (High/Med/Low)	Old & Valuable Tree or Important Tree (OVT/IT)	SURVIVAL RATE AFTER TRANSPLANTING (High/Med/Low)	RECOMMENDATION	JUSTIFICATION	REMARKS
							OVERALL HEIGHT	TRUNK DIAMETER	CROWN SPREAD								
C04/610	T7830	223	*Litchi chinensis*	荔枝	DLO	AFCD	6	0.19	4	Good	Good	Med		Med	Fell	A, B, E, G	1. Fruit tree will require intensive pest control during flowering and fruiting period. 2. Fruit tree will attract picking fruit by people that will cause safety problem. 3. Not Cost Effective as per ETWBTCW 3/2006, 17(
C04/610	T7831	224	*Dimocarpus longan*	龍眼	DLO	AFCD	6	0.12	3	Fair	Good	Low		High	Fell	A, B, E, G	1. bending 2. Fruit tree will require intensive pest control during flowering and fruiting period. 3. Fruit tree will attract picking fruit by people that will cause safety problem. 4. Not Cost Effective as per ETWBTCW 3/2006, 17(
C04/610	T7832	226	*Dimocarpus longan*	龍眼	DLO	AFCD	4	0.12	3	Fair	Good	Low		High	Fell	A, B, E, G	1. Fruit tree will require intensive pest control during flowering and fruiting period. 2. Fruit tree will attract picking fruit by people that will cause safety problem. 3. Not Cost Effective as per ETWBTCW 3/2006, 17(
C04/610	T7833	225	*Carica papaya*	番木瓜	DLO	AFCD	6	0.12	2	Fair	Good	Low		Low	Fell	A, B, E, G	low survival rate after transplanting Not Cost Effective as per ETWBTCW 3/2006, 17(c)
C04/610	T7834	227	*Spondias dulcis*	食用檳榔青	DLO	AFCD	3	0.12	3	Good	Good	High		Med	Transplant	A, B, E, G	Fruit tree (Kedondong)
C04/610	T7835	228	*Annona squamosa*	番荔枝	DLO	AFCD	7	0.17	4	Fair	Good	Med		High	Transplant	A, B, E, G	-
C04/610	T7836	229	*Litchi chinensis*	荔枝	DLO	AFCD	6	0.13	3	Fair	Fair	Med		Low	Fell	A, B, E, G	1. Fruit tree will require intensive pest control during flowering and fruiting period. 2. Fruit tree will attract picking fruit by people that will cause safety problem. 3. Not Cost Effective as per ETWBTCW 3/2006, 17(c)
C04/610	T7847A	230	*Macaranga tanarius*	血桐	DLO	AFCD	5	0.17	5	Poor	Good	Low		High	Fell	A, B, E, G	unbalanced canopy Not Cost Effective as per ETWBTCW 3/2006, 17(c)
C04/610	T7869	231	*Mangifera indica*	芒果	DLO	AFCD	5	0.13	3	Fair	Good	Low		High	Fell	A, B, E, G	Not Cost Effective as per ETWBTCW 3/2006, 17(c)
C04/610	T7870	232	*Mangifera indica*	芒果	DLO	AFCD	5	0.16	4	Fair	Good	Low		Med	Fell	A, B, E, G	Not Cost Effective as per ETWBTCW 3/2006, 17(c)
C04/610	T7871	233	*Mangifera indica*	芒果	DLO	AFCD	3	0.12	3	Fair	Good	Low		High	Fell	A, B, E, G	Not Cost Effective as per ETWBTCW 3/2006, 17(c)
C04/610	T7872	234	*Michelia x alba*	白蘭	DLO	AFCD	3	0.12	2	Fair	Good	Low		High	Fell	A, B, E, G	Not Cost Effective as per ETWBTCW 3/2006, 17(c)
C04/610	T7873	235	*Litchi chinensis*	荔枝	DLO	AFCD	3	0.11	2	Fair	Good	Low		High	Fell	A, B, E, G	1. Fruit tree will require intensive pest control during flowering and fruiting period. 2. Fruit tree will attract picking fruit by people that will cause safety problem. 3. Not Cost Effective as per ETWBTCW 3/2006, 17(
C04/610	T7874	236	*Clausena lansium*	黃皮	DLO	AFCD	4	0.28	3	Poor	Fair	Low		Low	Fell	A, B, E, G	1. up -rooted 2. Fruit tree will require intensive pest control during flowering and fruiting period. 3. Fruit tree will attract picking fruit by people that will cause safety problem. 4. Not Cost Effective as per ETWBTCW 3/2006, 17(c)
C04/610	T7875	237	*Mangifera indica*	芒果	DLO	AFCD	5	0.13	3	Fair	Good	Low		High	Fell	A, B, E, G	Not Cost Effective as per ETWBTCW 3/2006, 17(c)

EXPRESS RAIL LINK
CONSULTANCY AGREEMENT NO. C8001 - TREE TRANSPLANTING / FELLING
TLP-7: WORKS IN YUEN LONG DISTRICT - REMAINDER
Part 2 - Existing Tree Assessment Schedule for AFCD

SURVEY SHEET No. C8001/T/XRL/URB/	TREE No.	PHOTO No.	BOTANICAL NAME	CHINESE COMMON NAME	MAINTENANCE DEPARTMENT	DEPARTMENT TO ADVISE LandsD (ArchSD, AFCD, LCSD, HyD, HD)	SIZE (m)			FORM (Good/Fair/Poor)	HEALTH (Good/Fair/Poor)	AMENITY VALUE (High/Med/Low)	Old & Valuable Tree or Important Tree (OVT/IT)	SURVIVAL RATE AFTER TRANSPLANTING (High/Med/Low)	RECOMMENDATION	JUSTIFICATION	REMARKS
							OVERALL HEIGHT	TRUNK DIAMETER	CROWN SPREAD								
C04/610	T7876	238	*Artocarpus macrocarpus*	菠蘿蜜	DLO	AFCD	4	0.10	3	Fair	Good	Low		High	Fell	A, B, E, G	1. Fruit tree will require intensive pest control during flowering and fruiting period. 2. Fruit tree will attract picking fruit by people that will cause safety problem. 3. Not Cost Effective as per ETWBTCW 3/2006, 17(
C04/610	T7877	239	*Diospyros kaki*	柿	DLO	AFCD	5	0.13	3	Fair	Good	Low		High	Fell	A, B, E, G	Not Cost Effective as per ETWBTCW 3/2006, 17(c)
C04/610	T7878	240	*Litchi chinensis*	荔枝	DLO	AFCD	5	0.17	3	Fair	Good	Low		Med	Fell	A, B, E, G	1. Fruit tree will require intensive pest control during flowering and fruiting period. 2. Fruit tree will attract picking fruit by people that will cause safety problem. 3. Not Cost Effective as per ETWBTCW 3/2006, 17(
C04/610	T7879	241	*Mangifera indica*	芒果	DLO	AFCD	4	0.28	2	Poor	Fair	Low		Low	Fell	A, B, E, G	1. pruned 2. low survival rate after transplanting Not Cost Effective as per ETWBTCW 3/2006, 17(c)
C04/610	T7880	242	*Dimocarpus longan*	龍眼	DLO	AFCD	6	0.33	6	Fair	Good	Med		Low	Fell	A, B, E, G	1. Fruit tree will require intensive pest control during flowering and fruiting period. 2. Fruit tree will attract picking fruit by people that will cause safety problem. 3. Not Cost Effective as per ETWBTCW 3/2006, 17(c)
C04/610	T7881	243	*Clausena lansium*	黃皮	DLO	AFCD	6	0.33	6	Good	Good	High		Low	Fell	A, B, E, G	1. Fruit tree will require intensive pest control during flowering and fruiting period. 2. Fruit tree will attract picking fruit by people that will cause safety problem. 3. Not Cost Effective as per ETWBTCW 3/2006, 17(c)
C04/610	T7882	244	*Dimocarpus longan*	龍眼	DLO	AFCD	5	0.14	4	Fair	Good	Low		High	Fell	A, B, E, G	1. Fruit tree will require intensive pest control during flowering and fruiting period. 2. Fruit tree will attract picking fruit by people that will cause safety problem. 3. Not Cost Effective as per ETWBTCW 3/2006, 17(
C04/610	T7883	245	*Macaranga tanarius*	血桐	DLO	AFCD	4	0.12	3	Fair	Good	Low		Low	Fell	A, B, E, G	1. leaning 2. low survival rate after transplanting Not Cost Effective as per ETWBTCW 3/2006, 17(c)
C04/610	T7886	246	*Eriobotrya japonica*	枇杷	DLO	AFCD	4	0.13	3	Fair	Good	Low		High	Fell	A, B, E, G	Not Cost Effective as per ETWBTCW 3/2006, 17(c)
C04/610	T7887	247	*Syzygium samarangense*	洋蒲桃	DLO	AFCD	5	0.15	4	Fair	Good	Low		High	Fell	A, B, E, G	Not Cost Effective as per ETWBTCW 3/2006, 17(c)
C04/610	T7888	248	*Syzygium samarangense*	洋蒲桃	DLO	AFCD	3	0.11	3	Fair	Good	Low		High	Fell	A, B, E, G	Not Cost Effective as per ETWBTCW 3/2006, 17(c)
C04/610	T7889	249	*Dimocarpus longan*	龍眼	DLO	AFCD	4	0.15	4	Fair	Good	Low		High	Fell	A, B, E, G	1. Fruit tree will require intensive pest control during flowering and fruiting period. 2. Fruit tree will attract picking fruit by people that will cause safety problem. 3. Not Cost Effective as per ETWBTCW 3/2006, 17(
C04/610	T7890	250	*Averrhoa carambola*	楊桃	DLO	AFCD	4	0.13	3	Fair	Good	Low		High	Fell	A, B, E, G	Not Cost Effective as per ETWBTCW 3/2006, 17(c)
C04/610	T7891	251	*Mangifera indica*	芒果	DLO	AFCD	5	0.29	4	Fair	Good	Med		Low	Fell	A, B, E, G	**low survival rate after transplanting** **Not Cost Effective as per ETWBTCW 3/2006, 17(c)**

EXPRESS RAIL LINK
CONSULTANCY AGREEMENT NO. C8001 - TREE TRANSPLANTING / FELLING
TLP-7: WORKS IN YUEN LONG DISTRICT - REMAINDER
Part 2 - Existing Tree Assessment Schedule for AFCD

SURVEY SHEET No. C8001/T/XRL/URB/	TREE No.	PHOTO No.	BOTANICAL NAME	CHINESE COMMON NAME	MAINTENANCE DEPARTMENT	DEPARTMENT TO ADVISE LandsD (ArchSD, AFCD, LCSD, HyD, HD)	SIZE (m)			FORM (Good/Fair/Poor)	HEALTH (Good/Fair/Poor)	AMENITY VALUE (High/Med/Low)	Old & Valuable Tree or Important Tree (OVT/IT)	SURVIVAL RATE AFTER TRANSPLANTING (High/Med/Low)	RECOMMENDATION	JUSTIFICATION	REMARKS
							OVERALL HEIGHT	TRUNK DIAMETER	CROWN SPREAD								
C04/610	T7891A	252	*Clausena lansium*	黃皮	DLO	AFCD	4	0.26	7	Fair	Good	Med		Low	Fell	A, B, E, G	1. Fruit tree will require intensive pest control during flowering and fruiting period. 2. Fruit tree will attract picking fruit by people that will cause safety problem. 3. Not Cost Effective as per ETWBTCW 3/2006, 17(c)
C04/610	T7892	253, 254, 255	*Clausena lansium*	黃皮	DLO	AFCD	5	0.13	3	Fair	Fair	Low		High	Fell	A, B, E, G	1. loose bark 2. Fruit tree will require intensive pest control during flowering and fruiting period. 3. Fruit tree will attract picking fruit by people that will cause safety problem. 4. Not Cost Effective as per ETWBTCW 3/2006, 17(
C04/610	T13859	256	*Bombax ceiba*	木棉	DLO	AFCD	3	0.13	2	Fair	Good	Low		High	Fell	A, B, E, G	Climber growing through tree Not Cost Effective as per ETWBTCW 3/2006, 17(c)
C04/610	T13860	257	*Bombax ceiba*	木棉	DLO	AFCD	5	0.15	3	Fair	Good	Low		High	Fell	A, B, E, G	Not Cost Effective as per ETWBTCW 3/2006, 17(c)
C04/610	T13861	258	*Bombax ceiba*	木棉	DLO	AFCD	4	0.11	2	Fair	Fair	Low		High	Fell	A, B, E, G	Climber growing through tree Not Cost Effective as per ETWBTCW 3/2006, 17(c)
C04/610	T13862	258	*Bombax ceiba*	木棉	DLO	AFCD	4	0.13	2	Fair	Fair	Low		High	Fell	A, B, E, G	Climber growing through tree Not Cost Effective as per ETWBTCW 3/2006, 17(c)
C04/610	T13863	259	*Bombax ceiba*	木棉	DLO	AFCD	3	0.14	2	Poor	Fair	Low		High	Fell	A, B, E, G	Climber growing through tree Not Cost Effective as per ETWBTCW 3/2006, 17(c)
C04/610	T13864	260	*Bombax ceiba*	木棉	DLO	AFCD	3	0.13	2	Poor	Fair	Low		High	Fell	A, B, E, G	Climber growing through tree Not Cost Effective as per ETWBTCW 3/2006, 17(c)
C04/610	T13865	260	*Bombax ceiba*	木棉	DLO	AFCD	3	0.13	2	Fair	Fair	Low		High	Fell	A, B, E, G	Climber growing through tree Not Cost Effective as per ETWBTCW 3/2006, 17(c)
C04/610	T13866	261	*Bombax ceiba*	木棉	DLO	AFCD	3	0.11	2	Fair	Fair	Low		High	Fell	A, B, E, G	Climber growing through tree, low branching Not Cost Effective as per ETWBTCW 3/2006, 17(c)
C04/610	T13867	262	*Bombax ceiba*	木棉	DLO	AFCD	4	0.11	2	Poor	Fair	Low		High	Fell	A, B, E, G	Climber growing through tree Not Cost Effective as per ETWBTCW 3/2006, 17(c)
C04/610	T13868	263, 264	*Bombax ceiba*	木棉	DLO	AFCD	3	0.12	2	Fair	Fair	Low		High	Fell	A, B, E, G	Climber growing through tree, low branching Not Cost Effective as per ETWBTCW 3/2006, 17(c)
C04/610	T13869	263, 264	*Bombax ceiba*	木棉	DLO	AFCD	3	0.11	2	Fair	Fair	Low		High	Fell	A, B, E, G	Climber growing through tree, low branching Not Cost Effective as per ETWBTCW 3/2006, 17(c)
C04/610	T13870	265	*Bombax ceiba*	木棉	DLO	AFCD	4	0.12	3	Poor	Fair	Low		High	Fell	A, B, E, G	Climber growing through tree, few leaves Not Cost Effective as per ETWBTCW 3/2006, 17(c)
C04/610	T13872	266	*Leucaena leucocephala*	銀合歡	DLO	AFCD	4	0.19	2	Fair	Fair	Low		Low	Fell	A, B, E, G, M	Climber growing through tree, die-back branches Undesirable species Not Cost Effective as per ETWBTCW 3/2006, 17(c)
C04/610	T13873	267	*Bombax ceiba*	木棉	DLO	AFCD	4	0.21	2	Poor	Fair	Low		High	Fell	A, B, E, G	Climber growing through tree Not Cost Effective as per ETWBTCW 3/2006, 17(c)
C04/610	T13874	268	*Clausena lansium*	黃皮	DLO	AFCD	4	0.10	2	Fair	Fair	Low		High	Fell	A, B, E, G	1. Climber growing through tree, low-branching 2. Fruit tree will require intensive pest control during flowering and fruiting period. 3. Fruit tree will attract picking fruit by people that will cause safety problem. 4. Not Cost Effective as per ETWBTCW 3/2006, 17(
C04/610	T13875	269	*Bombax ceiba*	木棉	DLO	AFCD	5	0.19	4	Poor	Fair	Low		High	Fell	A, B, E, G	Low branching Not Cost Effective as per ETWBTCW 3/2006, 17(c)
C04/610	T13971	270	*Celtis sinensis*	朴樹	DLO	AFCD	10	0.55	11	Good	Fair	High		Low	Fell	A, B, E, G	1. pruned branches 2. low survival rate after transplanting Not Cost Effective as per ETWBTCW 3/2006, 17(c)

EXPRESS RAIL LINK
CONSULTANCY AGREEMENT NO. C8001 - TREE TRANSPLANTING / FELLING
TLP-7: WORKS IN YUEN LONG DISTRICT - REMAINDER
Part 2 - Existing Tree Assessment Schedule for AFCD

SURVEY SHEET No. C8001/T/XRL/URB/	TREE No.	PHOTO No.	BOTANICAL NAME	CHINESE COMMON NAME	MAINTENANCE DEPARTMENT	DEPARTMENT TO ADVISE LandsD (ArchSD, AFCD, LCSD, HyD, HD)	SIZE (m)			FORM (Good/Fair/Poor)	HEALTH (Good/Fair/Poor)	AMENITY VALUE (High/Med/Low)	Old & Valuable Tree or Important Tree (OVT/IT)	SURVIVAL RATE AFTER TRANSPLANTING (High/Med/Low)	RECOMMENDATION	JUSTIFICATION	REMARKS
							OVERALL HEIGHT	TRUNK DIAMETER	CROWN SPREAD								
C04/610	T13972	271	*Clausena lansium*	黃皮	DLO	AFCD	4	0.13	5	Fair	Fair	Low		High	Fell	A, B, E, G	1. Multi-trunk,die back trunk 2. Fruit tree will require intensive pest control during flowering and fruiting period. 3. Fruit tree will attract picking fruit by people that will cause safety problem. 4. Not Cost Effective as per ETWBTCW 3/2006, 17(
C04/610	T13973	272	*Clausena lansium*	黃皮	DLO	AFCD	3	0.13	3	Fair	Fair	Low		High	Fell	A, B, E, G	1. Multi trunk, cavity found on trunk 2. Fruit tree will require intensive pest control during flowering and fruiting period. 3. Fruit tree will attract picking fruit by people that will cause safety problem. 4. Not Cost Effective as per ETWBTCW 3/2006, 17(
C04/610	T13975	273	*Dimocarpus longan*	龍眼	DLO	AFCD	3	0.15	3	Good	Good	Low		High	Fell	A, B, E, G	1. low branching 2. Fruit tree will require intensive pest control during flowering and fruiting period. 3. Fruit tree will attract picking fruit by people that will cause safety problem. 4. Not Cost Effective as per ETWBTCW 3/2006, 17(
C04/610	T13976	274	*Sterculia nobilis*	蘋婆	DLO	AFCD	5	0.18	5	Good	Good	Med		Med	Fell	A, B, E, G	Twin-trunk Not Cost Effective as per ETWBTCW 3/2006, 17(c)
C04/610	T13976A	275	*Macaranga tanarius*	血桐	DLO	AFCD	5	0.15	5	Good	Good	Low		Low	Fell	A, B, E, G	low survival rate after transplanting Not Cost Effective as per ETWBTCW 3/2006, 17(c)
C04/610	T13977	276	*Dimocarpus longan*	龍眼	DLO	AFCD	7	0.25	7	Fair	Good	Med		Low	Fell	A, B, E, G	1. pruned braches 2. Fruit tree will require intensive pest control during flowering and fruiting period. 3. Fruit tree will attract picking fruit by people that will cause safety problem. 4. Not Cost Effective as per ETWBTCW 3/2006, 17(c)
C04/610	T13978	277	*Dimocarpus longan*	龍眼	DLO	AFCD	2	0.17	1	Poor	Poor	Low		Low	Fell	A, B, E, G, M	1. Pruned trunk, die-back 2. Fruit tree will require intensive pest control during flowering and fruiting period. 3. Fruit tree will attract picking fruit by people that will cause safety problem. 4. Not Cost Effective as per ETWBTCW 3/2006, 17(c)
C04/610	T13979	278	*Litchi chinensis*	荔枝	DLO	AFCD	4	0.15	3	Fair	Fair	Med		Low	Fell	A, B, E, G	1. Low branching, pruned branches 2. Fruit tree will require intensive pest control during flowering and fruiting period. 3. Fruit tree will attract picking fruit by people that will cause safety problem. 4. Not Cost Effective as per ETWBTCW 3/2006, 17(c)
C04/610	T13980	279	*Litchi chinensis*	荔枝	DLO	AFCD	3	0.17	3	Fair	Fair	Med		Low	Fell	A, B, E, G	1. Low branching 2. Fruit tree will require intensive pest control during flowering and fruiting period. 3. Fruit tree will attract picking fruit by people that will cause safety problem. 4. Not Cost Effective as per ETWBTCW 3/2006, 17(c)
C04/610	T13981	280	*Citrus maxima*	柚	DLO	AFCD	2	0.11	2	Fair	Fair	Low		High	Fell	A, B, E, G, M	Multi trunk, die back branches Not Cost Effective as per ETWBTCW 3/2006, 17(c)

EXPRESS RAIL LINK
CONSULTANCY AGREEMENT NO. C8001 - TREE TRANSPLANTING / FELLING
TLP-7: WORKS IN YUEN LONG DISTRICT - REMAINDER
Part 2 - Existing Tree Assessment Schedule for AFCD

SURVEY SHEET No. C8001/T/XRL/URB/	TREE No.	PHOTO No.	BOTANICAL NAME	CHINESE COMMON NAME	MAINTENANCE DEPARTMENT	DEPARTMENT TO ADVISE LandsD (ArchSD, AFCD, LCSD, HyD, HD)	SIZE (m)			FORM (Good/Fair/Poor)	HEALTH (Good/Fair/Poor)	AMENITY VALUE (High/Med/Low)	Old & Valuable Tree or Important Tree (OVT/IT)	SURVIVAL RATE AFTER TRANSPLANTING (High/Med/Low)	RECOMMENDATION	JUSTIFICATION	REMARKS
							OVERALL HEIGHT	TRUNK DIAMETER	CROWN SPREAD								
C04/610	T13982	281	*Dimocarpus longan*	龍眼	DLO	AFCD	8	0.26	12	Good	Good	Med		Low	Fell	A, B, E, G	1. Twin-trunk 2. Fruit tree will require intensive pest control during flowering and fruiting period. 3. Fruit tree will attract picking fruit by people that will cause safety problem. 4. Not Cost Effective as per ETWBTCW 3/2006, 17(c)
C04/610	T13983	282	*Clausena lansium*	黃皮	DLO	AFCD	2	0.14	2	Poor	Fair	Low		High	Fell	A, B, E, G	1. Pruned trunk with regrowth 2. Fruit tree will require intensive pest control during flowering and fruiting period. 3. Fruit tree will attract picking fruit by people that will cause safety problem. 4. Not Cost Effective as per ETWBTCW 3/2006, 17(
C04/610	T13984	283	*Dimocarpus longan*	龍眼	DLO	AFCD	3	0.15	7	Fair	Good	Low		Med	Fell	A, B, E, G	1. Fruit tree will require intensive pest control during flowering and fruiting period. 2. Fruit tree will attract picking fruit by people that will cause safety problem. 3. Not Cost Effective as per ETWBTCW 3/2006, 17(
C04/610	T13985	284	*Litchi chinensis*	荔枝	DLO	AFCD	2	0.11	5	Fair	Good	Low		High	Fell	A, B, E, G	1. Low branching 2. Fruit tree will require intensive pest control during flowering and fruiting period. 3. Fruit tree will attract picking fruit by people that will cause safety problem. 4. Not Cost Effective as per ETWBTCW 3/2006, 17(
C04/610	T13986	285	*Clausena lansium*	黃皮	DLO	AFCD	4	0.20	7	Good	Good	Med		Med	Fell	A, B, E, G	1. multi trunk 2. Fruit tree will require intensive pest control during flowering and fruiting period. 3. Fruit tree will attract picking fruit by people that will cause safety problem. 4. Not Cost Effective as per ETWBTCW 3/2006, 17(
C04/610	T13987	286	*Averrhoa carambola*	楊桃	DLO	AFCD	4	0.19	6	Fair	Good	Med		Med	Fell	A, B, E, G	bending trunk Not Cost Effective as per ETWBTCW 3/2006, 17(c)
C04/610	T13988	287	*Clausena lansium*	黃皮	DLO	AFCD	6	0.26	7	Fair	Fair	Med		Low	Fell	A, B, E, G	1. Twin-trunk, one trunk die-back 2. Fruit tree will require intensive pest control during flowering and fruiting period. 3. Fruit tree will attract picking fruit by people that will cause safety problem. 4. Not Cost Effective as per ETWBTCW 3/2006, 17(c)
C04/610	T13989	288	*Litchi chinensis*	荔枝	DLO	AFCD	3	0.11	4	Fair	Fair	Med		Low	Fell	A, B, E, G	1. Fruit tree will require intensive pest control during flowering and fruiting period. 2. Fruit tree will attract picking fruit by people that will cause safety problem. 3. Not Cost Effective as per ETWBTCW 3/2006, 17(c)
C04/610	T13990	289	*Mangifera indica*	芒果	DLO	AFCD	3	0.13	3	Fair	Fair	Med		Low	Fell	A, B, E, G	1. low branches 2. low survival rate after transplanting Not Cost Effective as per ETWBTCW 3/2006, 17(c)
C04/610	T13991	290, 291	*Syzygium jambos*	蒲桃	DLO	AFCD	7	0.20	6	Fair	Fair	Med		Med	Fell	A, B, E, G	Twin-trunk, one trunk die-back Not Cost Effective as per ETWBTCW 3/2006, 17(c)
C04/610	T13992	292	*Artocarpus macrocarpus*	菠蘿蜜	DLO	AFCD	4	0.22	8	Good	Good	High		Med	Transplant	A, B, E, G	-

EXPRESS RAIL LINK
CONSULTANCY AGREEMENT NO. C8001 - TREE TRANSPLANTING / FELLING
TLP-7: WORKS IN YUEN LONG DISTRICT - REMAINDER
Part 2 - Existing Tree Assessment Schedule for AFCD

SURVEY SHEET No. C8001/T/XRL/URB/	TREE No.	PHOTO No.	BOTANICAL NAME	CHINESE COMMON NAME	MAINTENANCE DEPARTMENT	DEPARTMENT TO ADVISE LandsD (ArchSD, AFCD, LCSD, HyD, HD)	SIZE (m)			FORM (Good/Fair/Poor)	HEALTH (Good/Fair/Poor)	AMENITY VALUE (High/Med/Low)	Old & Valuable Tree or Important Tree (OVT/IT)	SURVIVAL RATE AFTER TRANSPLANTING (High/Med/Low)	RECOMMENDATION	JUSTIFICATION	REMARKS
							OVERALL HEIGHT	TRUNK DIAMETER	CROWN SPREAD								
C04/610	T13993	293	*Artocarpus macrocarpus*	菠蘿蜜	DLO	AFCD	4	0.17	4	Poor	Good	Low		High	Fell	A, B, E, G	1. Fruit tree will require intensive pest control during flowering and fruiting period. 2. Fruit tree will attract picking fruit by people that will cause safety problem. 3. Not Cost Effective as per ETWBTCW 3/2006, 17(
C04/610	T13994	294	*Artocarpus macrocarpus*	菠蘿蜜	DLO	AFCD	4	0.13	4	Fair	Good	Low		High	Fell	A, B, E, G	1. Fruit tree will require intensive pest control during flowering and fruiting period. 2. Fruit tree will attract picking fruit by people that will cause safety problem. 3. Not Cost Effective as per ETWBTCW 3/2006, 17(
C04/610	T13995	295	*Litchi chinensis*	荔枝	DLO	AFCD	4	0.20	6	Good	Good	Med		Med	Fell	A, B, E, G	1. Low branching 2. Fruit tree will require intensive pest control during flowering and fruiting period. 3. Fruit tree will attract picking fruit by people that will cause safety problem. 4. Not Cost Effective as per ETWBTCW 3/2006, 17(
C04/610	T13996	296	*Morus alba*	桑	DLO	AFCD	4	0.23	6	Fair	Fair	Med		Low	Fell	A, B, E, G	low survival rate after transplanting Not Cost Effective as per ETWBTCW 3/2006, 17(c)
C04/610	T13997	297	*Litchi chinensis*	荔枝	DLO	AFCD	3	0.15	4	Fair	Good	Low		High	Fell	A, B, E, G	1. low branches 2. Fruit tree will require intensive pest control during flowering and fruiting period. 3. Fruit tree will attract picking fruit by people that will cause safety problem. 4. Not Cost Effective as per ETWBTCW 3/2006, 17(
C04/610	T13998	298	*Litchi chinensis*	荔枝	DLO	AFCD	4	0.26	6	Good	Good	Med		Low	Fell	A, B, E, G	1. Fruit tree will require intensive pest control during flowering and fruiting period. 2. Fruit tree will attract picking fruit by people that will cause safety problem. 3. Not Cost Effective as per ETWBTCW 3/2006, 17(c)
C04/610	T13999	299	*Litsea glutinosa*	潺槁樹	DLO	AFCD	4	0.17	4	Good	Good	Med		Low	Fell	A, B, E, G	1. Climber growing on tree 2. low survival rate after transplanting Not Cost Effective as per ETWBTCW 3/2006, 17(c)
C04/610	T13999A	300	*Litchi chinensis*	荔枝	DLO	AFCD	4	0.14	4	Good	Fair	Med		Low	Fell	A, B, E, G, M	1. Die back branches 2. Fruit tree will require intensive pest control during flowering and fruiting period. 3. Fruit tree will attract picking fruit by people that will cause safety problem. 4. Not Cost Effective as per ETWBTCW 3/2006, 17(c)
C04/610	T13999C	301	*Psidium guajava*	番石榴	DLO	AFCD	6	0.17	6	Good	Fair	Med		High	Transplant	A, B, E, G	-
C04/610	T14100	302	*Bombax ceiba*	木棉	DLO	AFCD	4	0.12	3	Fair	Fair	Low		High	Fell	A, B, E, G	Climber growing through tree Not Cost Effective as per ETWBTCW 3/2006, 17(c)
C04/610	T14101	302	*Bombax ceiba*	木棉	DLO	AFCD	4	0.13	4	Fair	Fair	Low		High	Fell	A, B, E, G	Climber growing through tree Not Cost Effective as per ETWBTCW 3/2006, 17(c)
C04/610	T14102	303	*Bombax ceiba*	木棉	DLO	AFCD	4	0.17	4	Fair	Good	Low		High	Fell	A, B, E, G	Climber growing through tree Not Cost Effective as per ETWBTCW 3/2006, 17(c)
C04/610	T14103	304	*Bridelia tomentosa*	土蜜樹	DLO	AFCD	3	0.17	4	Good	Fair	Med		Low	Fell	A, B, E, G	1. Climber growing through tree, die-back branches 2. low survival rate after transplanting Not Cost Effective as per ETWBTCW 3/2006, 17(c)
C04/610	T14104	305	*Bombax ceiba*	木棉	DLO	AFCD	4	0.13	3	Fair	Fair	Low		High	Fell	A, B, E, G	Climber growing through tree Not Cost Effective as per ETWBTCW 3/2006, 17(c)
C04/610	T14105	305	*Bombax ceiba*	木棉	DLO	AFCD	5	0.17	3	Good	Good	Low		High	Fell	A, B, E, G	Climber growing through tree Not Cost Effective as per ETWBTCW 3/2006, 17(c)

EXPRESS RAIL LINK
CONSULTANCY AGREEMENT NO. C8001 - TREE TRANSPLANTING / FELLING
TLP-7: WORKS IN YUEN LONG DISTRICT - REMAINDER
Part 2 - Existing Tree Assessment Schedule for AFCD

SURVEY SHEET No. C8001/T/XRL/URB/	TREE No.	PHOTO No.	BOTANICAL NAME	CHINESE COMMON NAME	MAINTENANCE DEPARTMENT	DEPARTMENT TO ADVISE LandsD (ArchSD, AFCD, LCSD, HyD, HD)	SIZE (m)			FORM (Good/Fair/Poor)	HEALTH (Good/Fair/Poor)	AMENITY VALUE (High/Med/Low)	Old & Valuable Tree or Important Tree (OVT/IT)	SURVIVAL RATE AFTER TRANSPLANTING (High/Med/Low)	RECOMMENDATION	JUSTIFICATION	REMARKS
							OVERALL HEIGHT	TRUNK DIAMETER	CROWN SPREAD								
C04/610	T14106	306	*Bombax ceiba*	木棉	DLO	AFCD	4	0.13	4	Fair	Fair	Low		High	Fell	A, B, E, G, M	Die-back branches Not Cost Effective as per ETWBTCW 3/2006, 17(c)
C04/610	T14107	307	*Bombax ceiba*	木棉	DLO	AFCD	4	0.16	3	Good	Good	Low		High	Fell	A, B, E, G	Not Cost Effective as per ETWBTCW 3/2006, 17(c)
C04/610	T14108	308	*Bombax ceiba*	木棉	DLO	AFCD	4	0.13	3	Good	Good	Low		High	Fell	A, B, E, G	Not Cost Effective as per ETWBTCW 3/2006, 17(c)
C04/610	T14109	309	*Bombax ceiba*	木棉	DLO	AFCD	5	0.14	4	Good	Good	Low		High	Fell	A, B, E, G	Not Cost Effective as per ETWBTCW 3/2006, 17(c)
C04/610	T14110	310	*Bombax ceiba*	木棉	DLO	AFCD	5	0.19	4	Good	Good	Med		High	Transplant	A, B, E, G	-
C04/610	T14111	311	*Bombax ceiba*	木棉	DLO	AFCD	4	0.11	3	Fair	Good	Low		High	Fell	A, B, E, G	Climber growing through tree Not Cost Effective as per ETWBTCW 3/2006, 17(c)
C04/610	T14112	312	*Bombax ceiba*	木棉	DLO	AFCD	5	0.13	3	Fair	Good	Low		High	Fell	A, B, E, G	Climber growing through tree Not Cost Effective as per ETWBTCW 3/2006, 17(c)
C04/610	T14113	313	*Bombax ceiba*	木棉	DLO	AFCD	5	0.14	3	Good	Good	Low		High	Fell	A, B, E, G	Not Cost Effective as per ETWBTCW 3/2006, 17(c)
C04/610	T14114	313	*Bombax ceiba*	木棉	DLO	AFCD	6	0.15	4	Good	Good	Low		High	Fell	A, B, E, G	Not Cost Effective as per ETWBTCW 3/2006, 17(c)
C04/610	T14115	314	*Bombax ceiba*	木棉	DLO	AFCD	6	0.17	3	Fair	Good	Low		High	Fell	A, B, E, G	Not Cost Effective as per ETWBTCW 3/2006, 17(c)
C04/610	T14116	314	*Bombax ceiba*	木棉	DLO	AFCD	5	0.14	3	Fair	Good	Low		High	Fell	A, B, E, G	Not Cost Effective as per ETWBTCW 3/2006, 17(c)
C04/610	T14117	315	*Bombax ceiba*	木棉	DLO	AFCD	4	0.12	3	Fair	Good	Low		High	Fell	A, B, E, G	Unbalanced crown Not Cost Effective as per ETWBTCW 3/2006, 17(c)
C04/610	T14118	316	*Bombax ceiba*	木棉	DLO	AFCD	6	0.20	4	Good	Good	Med		High	Transplant	A, B, E, G	-
C04/610	T14119	317	*Bombax ceiba*	木棉	DLO	AFCD	5	0.13	3	Fair	Fair	Low		High	Fell	A, B, E, G, M	Die-back branches Not Cost Effective as per ETWBTCW 3/2006, 17(c)
C04/610	T14121	318	*Bombax ceiba*	木棉	DLO	AFCD	6	0.20	4	Good	Good	Med		High	Transplant	A, B, E, G	-
C04/610	T14122	319	*Celtis sinensis*	朴樹	DLO	AFCD	5	0.19	5	Good	Fair	Med		Low	Fell	A, B, E, G, M	1. Die-back branches 2. low survival rate after transplanting Not Cost Effective as per ETWBTCW 3/2006, 17(c)
C04/610	T14123	320	*Bombax ceiba*	木棉	DLO	AFCD	6	0.20	4	Fair	Good	Med		High	Transplant	A, B, E, G	Low branching, climber growing through tree
C04/610	T14124	321	*Bombax ceiba*	木棉	DLO	AFCD	5	0.16	3	Fair	Good	Low		High	Fell	A, B, E, G	Not Cost Effective as per ETWBTCW 3/2006, 17(c)
C04/610	T14125	322	*Bombax ceiba*	木棉	DLO	AFCD	7	0.21	4	Good	Good	Med		High	Transplant	A, B, E, G	-
C04/610	T14126	323	*Bombax ceiba*	木棉	DLO	AFCD	6	0.19	3	Fair	Fair	Low		High	Fell	A, B, E, G, M	Climber growing through tree, die-back branches Not Cost Effective as per ETWBTCW 3/2006, 17(c)
C04/610	T14127	324	*Bombax ceiba*	木棉	DLO	AFCD	4	0.13	3	Fair	Fair	Low		High	Fell	A, B, E, G	Climber growing through tree Not Cost Effective as per ETWBTCW 3/2006, 17(c)
C04/610	T14128	325	*Bombax ceiba*	木棉	DLO	AFCD	4	0.15	3	Fair	Fair	Low		High	Fell	A, B, E, G	Climber growing through tree Not Cost Effective as per ETWBTCW 3/2006, 17(c)
C04/610	T14129	326	*Bombax ceiba*	木棉	DLO	AFCD	4	0.13	3	Fair	Fair	Low		High	Fell	A, B, E, G	Unbalanced crown Not Cost Effective as per ETWBTCW 3/2006, 17(c)
C04/610	T14132	327	*Bombax ceiba*	木棉	DLO	AFCD	4	0.10	2	Fair	Fair	Low		High	Fell	A, B, E, G	Not Cost Effective as per ETWBTCW 3/2006, 17(c)
C04/610	T14133	328	*Bombax ceiba*	木棉	DLO	AFCD	5	0.15	3	Fair	Good	Low		High	Fell	A, B, E, G	Not Cost Effective as per ETWBTCW 3/2006, 17(c)
C04/610	T14134	328	*Bombax ceiba*	木棉	DLO	AFCD	4	0.13	3	Fair	Fair	Low		High	Fell	A, B, E, G	Not Cost Effective as per ETWBTCW 3/2006, 17(c)
C04/610	T14135	329	*Bombax ceiba*	木棉	DLO	AFCD	5	0.12	3	Fair	Fair	Low		High	Fell	A, B, E, G	Climber growing through tree Not Cost Effective as per ETWBTCW 3/2006, 17(c)
C04/610	T14136	330	*Bombax ceiba*	木棉	DLO	AFCD	5	0.13	3	Fair	Good	Low		High	Fell	A, B, E, G	Climber growing through tree Not Cost Effective as per ETWBTCW 3/2006, 17(c)
C04/610	T14138	331	*Bombax ceiba*	木棉	DLO	AFCD	5	0.12	3	Fair	Good	Low		High	Fell	A, B, E, G	Climber growing through tree Not Cost Effective as per ETWBTCW 3/2006, 17(c)

EXPRESS RAIL LINK
CONSULTANCY AGREEMENT NO. C8001 - TREE TRANSPLANTING / FELLING
TLP-7: WORKS IN YUEN LONG DISTRICT - REMAINDER
Part 2 - Existing Tree Assessment Schedule for AFCD

SURVEY SHEET No. C8001/T/XRL/URB/	TREE No.	PHOTO No.	BOTANICAL NAME	CHINESE COMMON NAME	MAINTENANCE DEPARTMENT	DEPARTMENT TO ADVISE LandsD (ArchSD, AFCD, LCSD, HyD, HD)	SIZE (m)			FORM (Good/Fair/Poor)	HEALTH (Good/Fair/Poor)	AMENITY VALUE (High/Med/Low)	Old & Valuable Tree or Important Tree (OVT/IT)	SURVIVAL RATE AFTER TRANSPLANTING (High/Med/Low)	RECOMMENDATION	JUSTIFICATION	REMARKS
							OVERALL HEIGHT	TRUNK DIAMETER	CROWN SPREAD								
C04/610	T14139	332	*Bombax ceiba*	木棉	DLO	AFCD	4	0.15	3	Fair	Good	Low		High	Fell	A, B, E, G	Climber growing through tree Not Cost Effective as per ETWBTCW 3/2006, 17(c)
C04/610	T14141	333	*Bombax ceiba*	木棉	DLO	AFCD	4	0.12	3	Fair	Fair	Low		High	Fell	A, B, E, G	Not Cost Effective as per ETWBTCW 3/2006, 17(c)
C04/610	T14142	334	*Bombax ceiba*	木棉	DLO	AFCD	3	0.11	3	Fair	Fair	Low		High	Fell	A, B, E, G	Not Cost Effective as per ETWBTCW 3/2006, 17(c)
C04/610	T14146	336	*Bombax ceiba*	木棉	DLO	AFCD	5	0.17	3	Good	Good	Low		High	Fell	A, B, E, G	Not Cost Effective as per ETWBTCW 3/2006, 17(c)
C04/610	T14147A	335	*Bombax ceiba*	木棉	DLO	AFCD	6	0.16	5	Good	Good	Low		High	Fell	A, B, E, G	Not Cost Effective as per ETWBTCW 3/2006, 17(c)
C04/610	T14148	336	*Bombax ceiba*	木棉	DLO	AFCD	6	0.17	4	Good	Good	Low		High	Fell	A, B, E, G	Climber growing through tree Not Cost Effective as per ETWBTCW 3/2006, 17(c)
C04/610	T14149	337	*Bombax ceiba*	木棉	DLO	AFCD	5	0.17	4	Fair	Good	Low		High	Fell	A, B, E, G	Twin-trunk, Climber growing through tree Not Cost Effective as per ETWBTCW 3/2006, 17(c)
C04/610	T14150	338	*Bombax ceiba*	木棉	DLO	AFCD	4	0.16	3	Fair	Fair	Low		High	Fell	A, B, E, G	Climber growing through tree Not Cost Effective as per ETWBTCW 3/2006, 17(c)
C04/610	T14151	339	*Bombax ceiba*	木棉	DLO	AFCD	6	0.20	4	Good	Good	Med		High	Transplant	A, B, E, G	-
C04/610	T14152	339	*Bombax ceiba*	木棉	DLO	AFCD	6	0.17	3	Good	Fair	Low		High	Fell	A, B, E, G	Climber growing through tree Not Cost Effective as per ETWBTCW 3/2006, 17(c)
C04/610	T14153	340	*Bombax ceiba*	木棉	DLO	AFCD	3	0.11	2	Fair	Fair	Low		High	Fell	A, B, E, G	Unbalanced crown Not Cost Effective as per ETWBTCW 3/2006, 17(c)
C04/610	T14154	341	*Bombax ceiba*	木棉	DLO	AFCD	6	0.22	4	Good	Good	Med		High	Transplant	A, B, E, G	Climber growing through tree
C04/610	T14155	342	*Bombax ceiba*	木棉	DLO	AFCD	4	0.16	2	Poor	Fair	Low		High	Fell	A, B, E, G, M	Climber growing through tree, unbalanced crown, die-back branches Not Cost Effective as per ETWBTCW 3/2006, 17(c)
C04/610	T14157	343	*Bombax ceiba*	木棉	DLO	AFCD	6	0.23	5	Good	Fair	Med		High	Transplant	A, B, E, G	Wound found on trunk
C04/610	T14158	344	*Bombax ceiba*	木棉	DLO	AFCD	4	0.14	3	Poor	Poor	Low		Low	Fell	A, B, E, G	1. Climber growing through tree 2. low survival rate after transplanting Not Cost Effective as per ETWBTCW 3/2006, 17(c)
C04/610	T14159	344	*Bombax ceiba*	木棉	DLO	AFCD	4	0.11	2	Poor	Poor	Low		Low	Fell	A, B, E, G	1. Climber growing through tree, twin-trunk 2. low survival rate after transplanting Not Cost Effective as per ETWBTCW 3/2006, 17(c)
C04/610	T14160	345	*Bombax ceiba*	木棉	DLO	AFCD	6	0.24	4	Fair	Good	Med		High	Transplant	A, B, E, G	Bending trunk
C04/610	T14161	346	*Bombax ceiba*	木棉	DLO	AFCD	6	0.21	4	Fair	Good	Med		High	Transplant	A, B, E, G	Climber growing through tree
C04/610	T14164	347	*Bombax ceiba*	木棉	DLO	AFCD	4	0.11	2	Poor	Poor	Low		Low	Fell	A, B, E, G	1. Few leaves, climber growing through tree 2. low survival rate after transplanting Not Cost Effective as per ETWBTCW 3/2006, 17(c)
C04/610	T14165	348	*Bombax ceiba*	木棉	DLO	AFCD	5	0.14	4	Fair	Fair	Low		High	Fell	A, B, E, G	Climber growing through tree Not Cost Effective as per ETWBTCW 3/2006, 17(c)
C04/610	T14166	348	*Bombax ceiba*	木棉	DLO	AFCD	5	0.17	4	Fair	Fair	Low		High	Fell	A, B, E, G	Climber growing through tree Not Cost Effective as per ETWBTCW 3/2006, 17(c)
C04/610	T14167	349	*Bombax ceiba*	木棉	DLO	AFCD	5	0.13	3	Poor	Poor	Low		Low	Fell	A, B, E, G	1. Few leaves, climber growing through tree 2. low survival rate after transplanting Not Cost Effective as per ETWBTCW 3/2006, 17(c)
C04/610	T14168	350	*Bombax ceiba*	木棉	DLO	AFCD	5	0.18	2	Fair	Fair	Low		High	Fell	A, B, E, G, M	Climber growing through tree, die-back branches Not Cost Effective as per ETWBTCW 3/2006, 17(c)
C04/610	T14169	351	*Bombax ceiba*	木棉	DLO	AFCD	4	0.16	3	Good	Good	Low		High	Fell	A, B, E, G	Climber growing through tree Not Cost Effective as per ETWBTCW 3/2006, 17(c)
C04/610	T14171	352, 353	*Macaranga tanarius*	血桐	DLO	AFCD	4	0.17	5	Fair	Fair	Low		Low	Fell	A, B, E, G	1. Root exposed, leaning trunk 2. low survival rate after transplanting Not Cost Effective as per ETWBTCW 3/2006, 17(c)
C04/610	T14171A	354, 355	*Melia azedarach*	楝	DLO	AFCD	9	0.27	10	Fair	Good	Med		Low	Retain	-	Climber growing through tree
C04/610	T14171B	356	*Melia azedarach*	楝	DLO	AFCD	5	0.13	6	Fair	Good	Low		Low	Retain	-	Climber growing through tree

EXPRESS RAIL LINK
CONSULTANCY AGREEMENT NO. C8001 - TREE TRANSPLANTING / FELLING
TLP-7: WORKS IN YUEN LONG DISTRICT - REMAINDER
Part 2 - Existing Tree Assessment Schedule for AFCD

SURVEY SHEET No. C8001/T/XRL/URB/	TREE No.	PHOTO No.	BOTANICAL NAME	CHINESE COMMON NAME	MAINTENANCE DEPARTMENT	DEPARTMENT TO ADVISE LandsD (ArchSD, AFCD, LCSD, HyD, HD)	SIZE (m)			FORM (Good/Fair/Poor)	HEALTH (Good/Fair/Poor)	AMENITY VALUE (High/Med/Low)	Old & Valuable Tree or Important Tree (OVT/IT)	SURVIVAL RATE AFTER TRANSPLANTING (High/Med/Low)	RECOMMENDATION	JUSTIFICATION	REMARKS
							OVERALL HEIGHT	TRUNK DIAMETER	CROWN SPREAD								
C04/610	T14172	357	*Bombax ceiba*	木棉	DLO	AFCD	6	0.32	6	Good	Good	Med		High	Transplant	A, B, E, G	-
C04/610	T14173	357	*Bombax ceiba*	木棉	DLO	AFCD	3	0.12	4	Fair	Fair	Low		High	Retain	-	Climber growing through tree
C04/610	T14174	358, 359	*Dimocarpus longan*	龍眼	DLO	AFCD	3	0.11	3	Poor	Fair	Low		High	Fell	A, B, E, G	1. Leaning trunk, climber growing through tree 2. Fruit tree will require intensive pest control during flowering and fruiting period. 3. Fruit tree will attract picking fruit by people that will cause safety problem. 4. Not Cost Effective as per ETWBTCW 3/2006, 17(
C04/610	T14175	360, 361	*Morus alba*	桑	DLO	AFCD	3	0.11	3	Fair	Fair	Low		Low	Fell	A, B, E, G	1. Cavity found on trunk, climber growing trhough tree 2. low survival rate after transplanting
C04/610	T14175A	362, 363	*Morus alba*	桑	DLO	AFCD	3	0.10	3	Fair	Fair	Low		Low	Fell	A, B, E, G	1. Climber growing through tree 2. low survival rate after transplanting Not Cost Effective as per ETWBTCW 3/2006, 17(c)
C04/610	T14176	364	*Bombax ceiba*	木棉	DLO	AFCD	6	0.24	6	Good	Good	Med		High	Transplant	A, B, E, G	Climber growing through tree
C04/610	T14177	364	*Bombax ceiba*	木棉	DLO	AFCD	5	0.17	5	Fair	Good	Low		High	Retain	-	Climber growing through tree
C04/610	T14180	365	*Bombax ceiba*	木棉	DLO	AFCD	7	0.26	5	Good	Good	Med		High	Retain	-	-
C04/610	T14181	365	*Bombax ceiba*	木棉	DLO	AFCD	5	0.13	3	Fair	Fair	Low		High	Retain	-	Climber growing through tree
C04/610	T14182	365	*Bombax ceiba*	木棉	DLO	AFCD	5	0.14	3	Fair	Fair	Low		High	Fell	A, B, E, G	Climber growing through tree Not Cost Effective as per ETWBTCW 3/2006, 17(c)
C04/610	T14183	366	*Bridelia tomentosa*	土蜜樹	DLO	AFCD	3	0.13	4	Fair	Good	Low		Low	Fell	A, B, E, G	low survival rate after transplanting Not Cost Effective as per ETWBTCW 3/2006, 17(c)
C04/610	T14184	367	*Bombax ceiba*	木棉	DLO	AFCD	3	0.12	2	Fair	Fair	Low		High	Fell	A, B, E, G	Climber growing through tree Not Cost Effective as per ETWBTCW 3/2006, 17(c)
C04/610	T14185	368	*Bombax ceiba*	木棉	DLO	AFCD	4	0.14	3	Fair	Fair	Low		High	Fell	A, B, E, G	Climber growing through tree Not Cost Effective as per ETWBTCW 3/2006, 17(c)
C04/610	T14186	369	*Bombax ceiba*	木棉	DLO	AFCD	6	0.23	4	Good	Good	Med		High	Transplant	A, B, E, G	-
C04/610	T14187	369	*Bombax ceiba*	木棉	DLO	AFCD	3	0.12	2	Fair	Fair	Low		High	Fell	A, B, E, G	Not Cost Effective as per ETWBTCW 3/2006, 17(c)
C04/610	T14188	370	*Bombax ceiba*	木棉	DLO	AFCD	4	0.14	3	Fair	Fair	Low		High	Fell	A, B, E, G	Climber growing through tree Not Cost Effective as per ETWBTCW 3/2006, 17(c)
C04/610	T14189	371	*Bombax ceiba*	木棉	DLO	AFCD	3	0.12	3	Fair	Fair	Low		High	Fell	A, B, E, G	Climber growing through tree Not Cost Effective as per ETWBTCW 3/2006, 17(c)
C04/610	T14191	372	*Bombax ceiba*	木棉	DLO	AFCD	3	0.11	2	Fair	Fair	Low		High	Fell	A, B, E, G	Climber growing through tree Not Cost Effective as per ETWBTCW 3/2006, 17(c)
C04/610	T14192	373	*Bombax ceiba*	木棉	DLO	AFCD	4	0.16	3	Fair	Fair	Low		High	Fell	A, B, E, G	Climber growing through tree Not Cost Effective as per ETWBTCW 3/2006, 17(c)
C04/610	T14193	373	*Bombax ceiba*	木棉	DLO	AFCD	3	0.15	3	Fair	Fair	Low		High	Fell	A, B, E, G	Climber growing through tree Not Cost Effective as per ETWBTCW 3/2006, 17(c)
C04/610	T14194	374	*Bombax ceiba*	木棉	DLO	AFCD	4	0.14	3	Fair	Fair	Low		High	Fell	A, B, E, G	Climber growing through tree Not Cost Effective as per ETWBTCW 3/2006, 17(c)
C04/610	T14195	375	*Bombax ceiba*	木棉	DLO	AFCD	4	0.16	3	Fair	Good	Low		High	Fell	A, B, E, G	Climber growing through tree Not Cost Effective as per ETWBTCW 3/2006, 17(c)
C04/610	T14196	376	*Bombax ceiba*	木棉	DLO	AFCD	3	0.10	2	Fair	Fair	Low		High	Fell	A, B, E, G	Not Cost Effective as per ETWBTCW 3/2006, 17(c)
C04/610	T14197	377	*Bombax ceiba*	木棉	DLO	AFCD	5	0.17	3	Good	Good	Low		High	Fell	A, B, E, G	Climber growing through tree Not Cost Effective as per ETWBTCW 3/2006, 17(c)
C04/610	T14198	378	*Bombax ceiba*	木棉	DLO	AFCD	5	0.10	3	Fair	Fair	Low		High	Fell	A, B, E, G	Climber growing through tree Not Cost Effective as per ETWBTCW 3/2006, 17(c)
C04/610	T14199	379	*Bombax ceiba*	木棉	DLO	AFCD	4	0.16	3	Fair	Fair	Low		High	Fell	A, B, E, G	Not Cost Effective as per ETWBTCW 3/2006, 17(c)
C04/610	T14200	380	*Bombax ceiba*	木棉	DLO	AFCD	4	0.13	2	Fair	Fair	Low		High	Fell	A, B, E, G	Not Cost Effective as per ETWBTCW 3/2006, 17(c)

EXPRESS RAIL LINK
CONSULTANCY AGREEMENT NO. C8001 - TREE TRANSPLANTING / FELLING
TLP-7: WORKS IN YUEN LONG DISTRICT - REMAINDER
Part 2 - Existing Tree Assessment Schedule for AFCD

SURVEY SHEET No. C8001/T/XRL/URB/	TREE No.	PHOTO No.	BOTANICAL NAME	CHINESE COMMON NAME	MAINTENANCE DEPARTMENT	DEPARTMENT TO ADVISE LandsD (ArchSD, AFCD, LCSD, HyD, HD)	SIZE (m)			FORM (Good/Fair/Poor)	HEALTH (Good/Fair/Poor)	AMENITY VALUE (High/Med/Low)	Old & Valuable Tree or Important Tree (OVT/IT)	SURVIVAL RATE AFTER TRANSPLANTING (High/Med/Low)	RECOMMENDATION	JUSTIFICATION	REMARKS
							OVERALL HEIGHT	TRUNK DIAMETER	CROWN SPREAD								
C04/610	T14200A	381	*Bombax ceiba*	木棉	DLO	AFCD	3	0.10	3	Fair	Fair	Low		High	Fell	A, B, E, G	Low branching Not Cost Effective as per ETWBTCW 3/2006, 17(c)
C04/610	T14201	380	*Bombax ceiba*	木棉	DLO	AFCD	4	0.14	2	Fair	Fair	Low		High	Fell	A, B, E, G	Not Cost Effective as per ETWBTCW 3/2006, 17(c)
C04/610	T14207	382	*Bombax ceiba*	木棉	DLO	AFCD	5	0.17	3	Fair	Fair	Low		High	Fell	A, B, E, G	Climber growing through tree Not Cost Effective as per ETWBTCW 3/2006, 17(c)
C04/610	T14208	383	*Bombax ceiba*	木棉	DLO	AFCD	3	0.16	2	Fair	Fair	Low		High	Fell	A, B, E, G	Climber growing through tree Not Cost Effective as per ETWBTCW 3/2006, 17(c)
C04/610	T14210	384	*Bombax ceiba*	木棉	DLO	AFCD	3	0.12	2	Fair	Fair	Low		High	Fell	A, B, E, G	Climber growing through tree Not Cost Effective as per ETWBTCW 3/2006, 17(c)
C04/610	T14212	385	*Bombax ceiba*	木棉	DLO	AFCD	3	0.12	2	Fair	Fair	Low		High	Fell	A, B, E, G	Climber growing through tree Not Cost Effective as per ETWBTCW 3/2006, 17(c)
C04/610	T14213	386	*Bombax ceiba*	木棉	DLO	AFCD	4	0.14	3	Fair	Good	Low		High	Fell	A, B, E, G	Climber growing through tree Not Cost Effective as per ETWBTCW 3/2006, 17(c)
C04/610	T14214	387	*Bombax ceiba*	木棉	DLO	AFCD	4	0.15	3	Good	Good	Low		High	Fell	A, B, E, G	Not Cost Effective as per ETWBTCW 3/2006, 17(c)
C04/610	T14215	387	*Bombax ceiba*	木棉	DLO	AFCD	4	0.13	3	Fair	Fair	Low		High	Fell	A, B, E, G, M	Die-back branches Not Cost Effective as per ETWBTCW 3/2006, 17(c)
C04/610	T14216	387	*Bombax ceiba*	木棉	DLO	AFCD	4	0.16	3	Fair	Good	Low		High	Fell	A, B, E, G	Not Cost Effective as per ETWBTCW 3/2006, 17(c)
C04/610	T14217	388	*Bombax ceiba*	木棉	DLO	AFCD	4	0.16	3	Fair	Fair	Low		High	Fell	A, B, E, G	Climber growing through tree Not Cost Effective as per ETWBTCW 3/2006, 17(c)
C04/610	T14218	389	*Bombax ceiba*	木棉	DLO	AFCD	5	0.15	3	Fair	Fair	Low		High	Fell	A, B, E, G	Climber growing through tree Not Cost Effective as per ETWBTCW 3/2006, 17(c)
C04/610	T14219	390	*Bombax ceiba*	木棉	DLO	AFCD	5	0.12	3	Fair	Fair	Low		High	Fell	A, B, E, G	Climber growing through tree Not Cost Effective as per ETWBTCW 3/2006, 17(c)
C04/610	T14220	391	*Celtis sinensis*	朴樹	DLO	AFCD	3	0.10	3	Fair	Good	Low		Low	Fell	A, B, E, G	1. Twin-trunk 2. low survival rate after transplanting Not Cost Effective as per ETWBTCW 3/2006, 17(c)
C04/610	T14221	391	*Leucaena leucocephala*	銀合歡	DLO	AFCD	3	0.11	3	Fair	Fair	Low		Low	Fell	A, B, E, G	- Undesirable species Not Cost Effective as per ETWBTCW 3/2006, 17(c)
C04/610	T14222	392, 393	*Bombax ceiba*	木棉	DLO	AFCD	6	0.22	5	Good	Good	Med		High	Transplant	A, B, E, G	-
C04/610	T14223	394, 395	*Ficus microcarpa*	細葉榕	DLO	AFCD	4	0.17	6	Fair	Good	Low		Low	Fell	A, B, E, G	1. Root grow on pond wall 2. low survival rate after transplanting Not Cost Effective as per ETWBTCW 3/2006, 17(c)
C04/610	T14224	396, 397	*Bombax ceiba*	木棉	DLO	AFCD	6	0.21	4	Good	Good	Med		High	Transplant	A, B, E, G	-
C04/610	T14225	398	*Bombax ceiba*	木棉	DLO	AFCD	5	0.21	4	Good	Good	Med		High	Transplant	A, B, E, G	-
C04/610	T14227	399	*Ficus hispida*	對葉榕	DLO	AFCD	3	0.11	3	Fair	Good	Low		Low	Fell	A, B, E, G	1. Low branching 2. low survival rate after transplanting Not Cost Effective as per ETWBTCW 3/2006, 17(c)
C04/610	T14228	400	*Liquidambar formosana*	楓香	DLO	AFCD	3	0.11	2	Good	Good	Low		High	Fell	A, B, E, G	Climber growing through tree Not Cost Effective as per ETWBTCW 3/2006, 17(c)
C04/610	T14229	401	*Bombax ceiba*	木棉	DLO	AFCD	2	0.11	2	Fair	Fair	Low		High	Fell	A, B, E, G	Climber growing through tree Not Cost Effective as per ETWBTCW 3/2006, 17(c)
C04/610	T14231	402	*Bombax ceiba*	木棉	DLO	AFCD	4	0.14	3	Fair	Fair	Med		High	Transplant	A, B, E, G	Climber groiwng through tree
C04/610	T14232	403	*Bombax ceiba*	木棉	DLO	AFCD	4	0.11	3	Poor	Poor	Low		Low	Fell	A, B, E, G	1. Leader broken 2. low survival rate after transplanting Not Cost Effective as per ETWBTCW 3/2006, 17(c)
C04/610	T14238	404	*Ficus hispida*	對葉榕	DLO	AFCD	3	0.14	4	Fair	Good	Low		Low	Fell	A, B, E, G	1. Climber growing through tree 2. low survival rate after transplanting Not Cost Effective as per ETWBTCW 3/2006, 17(c)

EXPRESS RAIL LINK
CONSULTANCY AGREEMENT NO. C8001 - TREE TRANSPLANTING / FELLING
TLP-7: WORKS IN YUEN LONG DISTRICT - REMAINDER
Part 2 - Existing Tree Assessment Schedule for AFCD

SURVEY SHEET No. C8001/T/XRL/URB/	TREE No.	PHOTO No.	BOTANICAL NAME	CHINESE COMMON NAME	MAINTENANCE DEPARTMENT	DEPARTMENT TO ADVISE LandsD (ArchSD, AFCD, LCSD, HyD, HD)	SIZE (m)			FORM (Good/Fair/Poor)	HEALTH (Good/Fair/Poor)	AMENITY VALUE (High/Med/Low)	Old & Valuable Tree or Important Tree (OVT/IT)	SURVIVAL RATE AFTER TRANSPLANTING (High/Med/Low)	RECOMMENDATION	JUSTIFICATION	REMARKS
							OVERALL HEIGHT	TRUNK DIAMETER	CROWN SPREAD								
C04/610	T14239	405	*Ficus hispida*	對葉榕	DLO	AFCD	3	0.15	4	Fair	Good	Low		Low	Fell	A, B, E, G	1. Climber growing through tree 2. low survival rate after transplanting Not Cost Effective as per ETWBTCW 3/2006, 17(c)
C04/610	T14240	406, 407	*Celtis sinensis*	朴樹	DLO	AFCD	4	0.17	4	Fair	Fair	Low		Low	Fell	A, B, E, G	1. Climber growing through tree 2. low survival rate after transplanting Not Cost Effective as per ETWBTCW 3/2006, 17(c)
C04/610	T14241	408	*Dimocarpus longan*	龍眼	DLO	AFCD	6	0.26	6	Fair	Fair	Low		Low	Fell	A, B, E, G	1. Fruit tree will require intensive pest control during flowering and fruiting period. 2. Fruit tree will attract picking fruit by people that will cause safety problem. 3. Not Cost Effective as per ETWBTCW 3/2006, 17(c)
C04/610	T14242	409	*Macaranga tanarius*	血桐	DLO	AFCD	6	0.19	5	Fair	Good	Med		Low	Fell	A, B, E, G	low survival rate after transplanting Not Cost Effective as per ETWBTCW 3/2006, 17(c)
C04/610	T14243	411	*Dimocarpus longan*	龍眼	DLO	AFCD	6	0.29	5	Good	Fair	Low		Low	Fell	A, B, E, G	1. Fruit tree will require intensive pest control during flowering and fruiting period. 2. Fruit tree will attract picking fruit by people that will cause safety problem. 3. Not Cost Effective as per ETWBTCW 3/2006, 17(c)
C04/610	T14244	412	*Dimocarpus longan*	龍眼	DLO	AFCD	6	0.27	5	Fair	Fair	Low		Low	Fell	A, B, E, G	1. Fruit tree will require intensive pest control during flowering and fruiting period. 2. Fruit tree will attract picking fruit by people that will cause safety problem. 3. Not Cost Effective as per ETWBTCW 3/2006, 17(c)
C04/610	T14245	413	*Clausena lansium*	黃皮	DLO	AFCD	6	0.23	3	Fair	Good	Med		Med	Fell	A, B, E, G	1. Fruit tree will require intensive pest control during flowering and fruiting period. 2. Fruit tree will attract picking fruit by people that will cause safety problem. 3. Not Cost Effective as per ETWBTCW 3/2006, 17(
C04/610	T14246	410	*Clausena lansium*	黃皮	DLO	AFCD	5	0.19	5	Fair	Fair	Low		Med	Fell	A, B, E, G	1. Fruit tree will require intensive pest control during flowering and fruiting period. 2. Fruit tree will attract picking fruit by people that will cause safety problem. 3. Not Cost Effective as per ETWBTCW 3/2006, 17(
C04/610	T14247	414	*Morus alba*	桑	DLO	AFCD	6	0.21	6	Fair	Fair	Med		Low	Fell	A, B, E, G, M	1. cavity, broken branches 2. low survival rate after transplanting Not Cost Effective as per ETWBTCW 3/2006, 17(c)
C04/610	T14248	415	*Clausena lansium*	黃皮	DLO	AFCD	5	0.15	4	Fair	Fair	Low		High	Fell	A, B, E, G	1. Fruit tree will require intensive pest control during flowering and fruiting period. 2. Fruit tree will attract picking fruit by people that will cause safety problem. 3. Not Cost Effective as per ETWBTCW 3/2006, 17(
C04/610	T14249	416	*Clausena lansium*	黃皮	DLO	AFCD	3	0.11	3	Poor	Poor	Low		Low	Fell	A, B, E, G	1. leaning 2. Fruit tree will require intensive pest control during flowering and fruiting period. 3. Fruit tree will attract picking fruit by people that will cause safety problem. 4. Not Cost Effective as per ETWBTCW 3/2006, 17(c)
C04/610	T14250	417	*Macaranga tanarius*	血桐	DLO	AFCD	4	0.18	4	Fair	Good	Med		Low	Fell	A, B, E, G	1. bending 2. low survival rate after transplanting Not Cost Effective as per ETWBTCW 3/2006, 17(c)

EXPRESS RAIL LINK
CONSULTANCY AGREEMENT NO. C8001 - TREE TRANSPLANTING / FELLING
TLP-7: WORKS IN YUEN LONG DISTRICT - REMAINDER
Part 2 - Existing Tree Assessment Schedule for AFCD

SURVEY SHEET No. C8001/T/XRL/URB/	TREE No.	PHOTO No.	BOTANICAL NAME	CHINESE COMMON NAME	MAINTENANCE DEPARTMENT	DEPARTMENT TO ADVISE LandsD (ArchSD, AFCD, LCSD, HyD, HD)	SIZE (m)			FORM (Good/Fair/Poor)	HEALTH (Good/Fair/Poor)	AMENITY VALUE (High/Med/Low)	Old & Valuable Tree or Important Tree (OVT/IT)	SURVIVAL RATE AFTER TRANSPLANTING (High/Med/Low)	RECOMMENDATION	JUSTIFICATION	REMARKS
							OVERALL HEIGHT	TRUNK DIAMETER	CROWN SPREAD								
C04/610	T14251	417	*Macaranga tanarius*	血桐	DLO	AFCD	5	0.13	3	Fair	Good	Low		Low	Fell	A, B, E, G	low survival rate after transplanting Not Cost Effective as per ETWBTCW 3/2006, 17(c)
C04/610	T14252	421	*Clausena lansium*	黃皮	DLO	AFCD	4	0.13	5	Fair	Fair	Low		High	Fell	A, B, E, G	1. Fruit tree will require intensive pest control during flowering and fruiting period. 2. Fruit tree will attract picking fruit by people that will cause safety problem. 3. Not Cost Effective as per ETWBTCW 3/2006, 17(
C04/610	T14253	418	*Clausena lansium*	黃皮	DLO	AFCD	5	0.16	4	Fair	Fair	Low		High	Fell	A, B, E, G	1. climber 2. Fruit tree will require intensive pest control during flowering and fruiting period. 3. Fruit tree will attract picking fruit by people that will cause safety problem. 4. Not Cost Effective as per ETWBTCW 3/2006, 17(
C04/610	T14254	419	*Macaranga tanarius*	血桐	DLO	AFCD	3	0.13	3	Fair	Good	Low		Low	Fell	A, B, E, G	low survival rate after transplanting Not Cost Effective as per ETWBTCW 3/2006, 17(c)
C04/610	T14255	420	*Dimocarpus longan*	龍眼	DLO	AFCD	6	0.24	7	Good	Fair	Low		Low	Fell	A, B, E, G	1. Fruit tree will require intensive pest control during flowering and fruiting period. 2. Fruit tree will attract picking fruit by people that will cause safety problem. 3. Not Cost Effective as per ETWBTCW 3/2006, 17(c)
C04/610	T14256	422	*Ficus variegata var. chlorocarpa*	青果榕	DLO	AFCD	8	0.28	8	Good	Good	High		Low	Fell	A, B, E, G	low survival rate after transplanting Not Cost Effective as per ETWBTCW 3/2006, 17(c)
C04/610	T14257	423	*Clausena lansium*	黃皮	DLO	AFCD	4	0.13	4	Poor	Fair	Low		Med	Fell	A, B, E, G, M	1. dead branches 2. Fruit tree will require intensive pest control during flowering and fruiting period. 3. Fruit tree will attract picking fruit by people that will cause safety problem. 4. Not Cost Effective as per ETWBTCW 3/2006, 17(
C04/610	T14258	424	*Dimocarpus longan*	龍眼	DLO	AFCD	3	0.14	4	Fair	Fair	Low		High	Fell	A, B, E, G	1. Fruit tree will require intensive pest control during flowering and fruiting period. 2. Fruit tree will attract picking fruit by people that will cause safety problem. 3. Not Cost Effective as per ETWBTCW 3/2006, 17(
C04/610	T14259	425	Dead Tree	枯樹	DLO	AFCD	3	0.10	2	-	-	-		-	Dead	-	-
C04/610	T14260	426, 427	*Celtis sinensis*	朴樹	DLO	AFCD	6	0.27	5	Fair	Fair	Med		Low	Fell	A, B, E, G	1. climber 2. low survival rate after transplanting Not Cost Effective as per ETWBTCW 3/2006, 17(c)
C04/610	T14261	428	*Bridelia tomentosa*	土蜜樹	DLO	AFCD	5	0.15	4	Poor	Fair	Low		Low	Fell	A, B, E, G	low survival rate after transplanting Not Cost Effective as per ETWBTCW 3/2006, 17(c)
C04/610	T14262	429	*Caryota mitis*	短穗魚尾葵	DLO	AFCD	5	0.12	3	Fair	Fair	Low		High	Fell	A, B, E, G	Not Cost Effective as per ETWBTCW 3/2006, 17(c)
C04/610	T14263	431	*Ficus hispida*	對葉榕	DLO	AFCD	3	0.11	3	Fair	Fair	Low		Low	Fell	A, B, E, G	1. climber 2. low survival rate after transplanting Not Cost Effective as per ETWBTCW 3/2006, 17(c)
C04/610	T14264	430	*Dimocarpus longan*	龍眼	DLO	AFCD	7	0.24	6	Fair	Fair	Low		Low	Fell	A, B, E, G	1. Fruit tree will require intensive pest control during flowering and fruiting period. 2. Fruit tree will attract picking fruit by people that will cause safety problem. 3. Not Cost Effective as per ETWBTCW 3/2006, 17(c)

EXPRESS RAIL LINK
CONSULTANCY AGREEMENT NO. C8001 - TREE TRANSPLANTING / FELLING
TLP-7: WORKS IN YUEN LONG DISTRICT - REMAINDER
Part 2 - Existing Tree Assessment Schedule for AFCD

SURVEY SHEET No. C8001/T/XRL/URB/	TREE No.	PHOTO No.	BOTANICAL NAME	CHINESE COMMON NAME	MAINTENANCE DEPARTMENT	DEPARTMENT TO ADVISE LandsD (ArchSD, AFCD, LCSD, HyD, HD)	SIZE (m)			FORM (Good/Fair/Poor)	HEALTH (Good/Fair/Poor)	AMENITY VALUE (High/Med/Low)	Old & Valuable Tree or Important Tree (OVT/IT)	SURVIVAL RATE AFTER TRANSPLANTING (High/Med/Low)	RECOMMENDATION	JUSTIFICATION	REMARKS
							OVERALL HEIGHT	TRUNK DIAMETER	CROWN SPREAD								
C04/610	T14265	432	*Clausena lansium*	黃皮	DLO	AFCD	5	0.19	6	Fair	Fair	Low		Med	Fell	A, B, E, G	1. Fruit tree will require intensive pest control during flowering and fruiting period. 2. Fruit tree will attract picking fruit by people that will cause safety problem. 3. Not Cost Effective as per ETWBTCW 3/2006, 17(
C04/610	T14266	433	*Dimocarpus longan*	龍眼	DLO	AFCD	6	0.28	6	Good	Fair	Low		Low	Fell	A, B, E, G	1. Fruit tree will require intensive pest control during flowering and fruiting period. 2. Fruit tree will attract picking fruit by people that will cause safety problem. 3. Not Cost Effective as per ETWBTCW 3/2006, 17(c)
C04/610	T14267	434	*Dimocarpus longan*	龍眼	DLO	AFCD	3	0.17	3	Poor	Fair	Low		Low	Fell	A, B, E, G	1. Fruit tree will require intensive pest control during flowering and fruiting period. 2. Fruit tree will attract picking fruit by people that will cause safety problem. 3. Not Cost Effective as per ETWBTCW 3/2006, 17(c)
C04/610	T14268	435	*Ficus hispida*	對葉榕	DLO	AFCD	3	0.12	3	Fair	Fair	Low		Low	Fell	A, B, E, G	low survival rate after transplanting Not Cost Effective as per ETWBTCW 3/2006, 17(c)
C04/610	T14269	436	*Celtis sinensis*	朴樹	DLO	AFCD	3	0.13	3	Fair	Fair	Low		Low	Fell	A, B, E, G	1. climber 2. low survival rate after transplanting Not Cost Effective as per ETWBTCW 3/2006, 17(c)
C04/610	T14270	437	*Celtis sinensis*	朴樹	DLO	AFCD	6	0.18	6	Fair	Fair	Low		Low	Fell	A, B, E, G	1. 2 trunks 2. low survival rate after transplanting Not Cost Effective as per ETWBTCW 3/2006, 17(c)
C04/610	T14271	438, 439	*Celtis sinensis*	朴樹	DLO	AFCD	5	0.18	6	Poor	Fair	Low		Low	Fell	A, B, E, G	1. multi trunk 2. low survival rate after transplanting Not Cost Effective as per ETWBTCW 3/2006, 17(c)
C04/610	T14272	440	*Celtis sinensis*	朴樹	DLO	AFCD	4	0.17	3	Poor	Poor	Low		Low	Fell	A, B, E, G	1. climber, rotten 2. low survival rate after transplanting Not Cost Effective as per ETWBTCW 3/2006, 17(c)
C04/610	T14273	441	*Celtis sinensis*	朴樹	DLO	AFCD	3	0.16	3	Poor	Poor	Low		Low	Fell	A, B, E, G	1. climber, rotten trunk 2. low survival rate after transplanting Not Cost Effective as per ETWBTCW 3/2006, 17(c)
C04/610	T14274	442	*Dimocarpus longan*	龍眼	DLO	AFCD	4	0.23	3	Poor	Poor	Low		Low	Fell	A, B, E, G	1. climber 2. Fruit tree will require intensive pest control during flowering and fruiting period. 3. Fruit tree will attract picking fruit by people that will cause safety problem. 4. Not Cost Effective as per ETWBTCW 3/2006, 17(c)
C04/610	T14275	443	*Macaranga tanarius*	血桐	DLO	AFCD	4	0.13	4	Fair	Fair	Low		Low	Fell	A, B, E, G	low survival rate after transplanting Not Cost Effective as per ETWBTCW 3/2006, 17(c)
C04/610	T14276	444	*Macaranga tanarius*	血桐	DLO	AFCD	4	0.13	4	Fair	Fair	Low		Low	Fell	A, B, E, G	low survival rate after transplanting Not Cost Effective as per ETWBTCW 3/2006, 17(c)
C04/610	T14277	445	*Ficus hispida*	對葉榕	DLO	AFCD	4	0.17	4	Poor	Fair	Low		Low	Fell	A, B, E, G	low survival rate after transplanting Not Cost Effective as per ETWBTCW 3/2006, 17(c)
C04/610	T14278	446	*Clausena lansium*	黃皮	DLO	AFCD	4	0.10	3	Fair	Good	Low		High	Fell	A, B, E, G	1. Fruit tree will require intensive pest control during flowering and fruiting period. 2. Fruit tree will attract picking fruit by people that will cause safety problem. 3. Not Cost Effective as per ETWBTCW 3/2006, 17(
C04/610	T14279	447	*Celtis sinensis*	朴樹	DLO	AFCD	4	0.12	3	Fair	Good	Low		Low	Fell	A, B, E, G	low survival rate after transplanting Not Cost Effective as per ETWBTCW 3/2006, 17(c)

EXPRESS RAIL LINK
CONSULTANCY AGREEMENT NO. C8001 - TREE TRANSPLANTING / FELLING
TLP-7: WORKS IN YUEN LONG DISTRICT - REMAINDER
Part 2 - Existing Tree Assessment Schedule for AFCD

SURVEY SHEET No. C8001/T/XRL/URB/	TREE No.	PHOTO No.	BOTANICAL NAME	CHINESE COMMON NAME	MAINTENANCE DEPARTMENT	DEPARTMENT TO ADVISE LandsD (ArchSD, AFCD, LCSD, HyD, HD)	SIZE (m)			FORM (Good/Fair/Poor)	HEALTH (Good/Fair/Poor)	AMENITY VALUE (High/Med/Low)	Old & Valuable Tree or Important Tree (OVT/IT)	SURVIVAL RATE AFTER TRANSPLANTING (High/Med/Low)	RECOMMENDATION	JUSTIFICATION	REMARKS
							OVERALL HEIGHT	TRUNK DIAMETER	CROWN SPREAD								
C04/610	T14280	448, 449	*Celtis sinensis*	朴樹	DLO	AFCD	6	0.35	8	Fair	Good	Med		Low	Fell	A, B, E, G	low survival rate after transplanting Not Cost Effective as per ETWBTCW 3/2006, 17(c)
C04/610	T14281	450	*Celtis sinensis*	朴樹	DLO	AFCD	6	0.28	6	Fair	Good	Med		Low	Fell	A, B, E, G	low survival rate after transplanting Not Cost Effective as per ETWBTCW 3/2006, 17(c)
C04/610	T14282	451	*Leucaena leucocephala*	銀合歡	DLO	AFCD	4	0.11	3	Poor	Poor	Low		Low	Fell	A, B, E, G	up-rooted Undesirable species Not Cost Effective as per ETWBTCW 3/2006, 17(c)
C04/610	T14283	452	*Leucaena leucocephala*	銀合歡	DLO	AFCD	6	0.13	4	Fair	Fair	Low		Low	Fell	A, B, E, G	climber Undesirable species Not Cost Effective as per ETWBTCW 3/2006, 17(c)
C04/610	T14284	453	*Leucaena leucocephala*	銀合歡	DLO	AFCD	6	0.13	3	Poor	Poor	Low		Low	Fell	A, B, E, G	- Undesirable species Not Cost Effective as per ETWBTCW 3/2006, 17(c)
C04/610	T14285	454	*Leucaena leucocephala*	銀合歡	DLO	AFCD	4	0.12	4	Fair	Fair	Low		Low	Fell	A, B, E, G	multi trunk Undesirable species Not Cost Effective as per ETWBTCW 3/2006, 17(c)
C04/610	T14286	455	*Melia azedarach*	楝	DLO	AFCD	7	0.13	4	Fair	Fair	Low		Low	Fell	A, B, E, G	low survival rate after transplanting Not Cost Effective as per ETWBTCW 3/2006, 17(c)
C04/610	T14287	456	*Celtis sinensis*	朴樹	DLO	AFCD	6	0.24	6	Fair	Good	Med		Low	Fell	A, B, E, G	1. 3 trunks 2. low survival rate after transplanting Not Cost Effective as per ETWBTCW 3/2006, 17(c)
C04/610	T14288	457	*Melia azedarach*	楝	DLO	AFCD	6	0.15	4	Fair	Good	Low		Low	Fell	A, B, E, G	1. 3 trunks 2. low survival rate after transplanting Not Cost Effective as per ETWBTCW 3/2006, 17(c)
C04/610	T14289	458	*Celtis sinensis*	朴樹	DLO	AFCD	4	0.12	3	Fair	Good	Low		Low	Fell	A, B, E, G	1. 3 trunks 2. low survival rate after transplanting Not Cost Effective as per ETWBTCW 3/2006, 17(c)
C04/610	T14290	459	*Celtis sinensis*	朴樹	DLO	AFCD	3	0.11	3	Fair	Good	Low		Low	Fell	A, B, E, G	low survival rate after transplanting Not Cost Effective as per ETWBTCW 3/2006, 17(c)
C04/610	T14291	460	*Leucaena leucocephala*	銀合歡	DLO	AFCD	6	0.11	4	Poor	Fair	Low		Low	Fell	A, B, E, G	- Undesirable species Not Cost Effective as per ETWBTCW 3/2006, 17(c)
C04/610	T14292	464	*Leucaena leucocephala*	銀合歡	DLO	AFCD	6	0.14	4	Poor	Fair	Low		Low	Fell	A, B, E, G	- Undesirable species Not Cost Effective as per ETWBTCW 3/2006, 17(c)
C04/610	T14293	461	*Celtis sinensis*	朴樹	DLO	AFCD	6	0.36	6	Fair	Good	Med		Low	Fell	A, B, E, G	low survival rate after transplanting Not Cost Effective as per ETWBTCW 3/2006, 17(c)
C04/610	T14294	462	*Celtis sinensis*	朴樹	DLO	AFCD	6	0.30	4	Fair	Good	Med		Low	Fell	A, B, E, G	low survival rate after transplanting Not Cost Effective as per ETWBTCW 3/2006, 17(c)
C04/610	T14295	463	*Celtis sinensis*	朴樹	DLO	AFCD	6	0.28	7	Fair	Good	Med		Low	Fell	A, B, E, G	low survival rate after transplanting Not Cost Effective as per ETWBTCW 3/2006, 17(c)
C04/610	T14296	465	*Celtis sinensis*	朴樹	DLO	AFCD	4	0.18	3	Poor	Poor	Low		Low	Fell	A, B, E, G	1. rotten trunk 2. low survival rate after transplanting Not Cost Effective as per ETWBTCW 3/2006, 17(c)
C04/610	T14297	466	*Morus alba*	桑	DLO	AFCD	4	0.13	4	Fair	Fair	Low		Low	Fell	A, B, E, G	1. bending 2. low survival rate after transplanting Not Cost Effective as per ETWBTCW 3/2006, 17(c)
C04/610	T14298	467	*Macaranga tanarius*	血桐	DLO	AFCD	4	0.14	3	Fair	Good	Low		Low	Fell	A, B, E, G	low survival rate after transplanting Not Cost Effective as per ETWBTCW 3/2006, 17(c)
C04/610	T14299	468	*Bombax ceiba*	木棉	DLO	AFCD	4	0.17	4	Fair	Fair	Low		High	Fell	A, B, E, G	Not Cost Effective as per ETWBTCW 3/2006, 17(c)
C04/610	T14299A	469	*Leucaena leucocephala*	銀合歡	DLO	AFCD	7	0.19	5	Fair	Fair	Low		Low	Fell	A, B, E, G	leaning Undesirable species Not Cost Effective as per ETWBTCW 3/2006, 17(c)

EXPRESS RAIL LINK
CONSULTANCY AGREEMENT NO. C8001 - TREE TRANSPLANTING / FELLING
TLP-7: WORKS IN YUEN LONG DISTRICT - REMAINDER
Part 2 - Existing Tree Assessment Schedule for AFCD

SURVEY SHEET No. C8001/T/XRL/URB/	TREE No.	PHOTO No.	BOTANICAL NAME	CHINESE COMMON NAME	MAINTENANCE DEPARTMENT	DEPARTMENT TO ADVISE LandsD (ArchSD, AFCD, LCSD, HyD, HD)	SIZE (m)			FORM (Good/Fair/Poor)	HEALTH (Good/Fair/Poor)	AMENITY VALUE (High/Med/Low)	Old & Valuable Tree or Important Tree (OVT/IT)	SURVIVAL RATE AFTER TRANSPLANTING (High/Med/Low)	RECOMMENDATION	JUSTIFICATION	REMARKS
							OVERALL HEIGHT	TRUNK DIAMETER	CROWN SPREAD								
C04/610	T14299B	470	*Leucaena leucocephala*	銀合歡	DLO	AFCD	7	0.14	5	Fair	Fair	Low		Low	Fell	A, B, E, G	leaning Undesirable species Not Cost Effective as per ETWBTCW 3/2006, 17(c)
C04/610	T14299C	472	*Leucaena leucocephala*	銀合歡	DLO	AFCD	5	0.17	5	Fair	Fair	Low		Low	Fell	A, B, E, G	leaning Undesirable species Not Cost Effective as per ETWBTCW 3/2006, 17(c)
C04/610	T14299D	471	*Leucaena leucocephala*	銀合歡	DLO	AFCD	7	0.19	5	Fair	Fair	Low		Low	Fell	A, B, E, G	leaning Undesirable species Not Cost Effective as per ETWBTCW 3/2006, 17(c)
C04/610	T14299E	473	*Clausena lansium*	黃皮	DLO	AFCD	6	0.15	5	Fair	Good	Low		High	Fell	A, B, E, G	1. leaning 2. Fruit tree will require intensive pest control during flowering and fruiting period. 3. Fruit tree will attract picking fruit by people that will cause safety problem. 4. Not Cost Effective as per ETWBTCW 3/2006, 17(
C04/610	T14299F	474	*Celtis sinensis*	朴樹	DLO	AFCD	6	0.15	5	Good	Good	Med		Low	Fell	A, B, E, G	low survival rate after transplanting Not Cost Effective as per ETWBTCW 3/2006, 17(c)
C04/610	T14299G	475	*Litsea glutinosa*	潺槁樹	DLO	AFCD	6	0.15	5	Good	Good	Med		Low	Fell	A, B, E, G	low survival rate after transplanting Not Cost Effective as per ETWBTCW 3/2006, 17(c)
C04/610	T14300	476	*Litchi chinensis*	荔枝	DLO	AFCD	2	0.11	4	Fair	Good	Low		High	Fell	A, B, E, G	1. Fruit tree will require intensive pest control during flowering and fruiting period. 2. Fruit tree will attract picking fruit by people that will cause safety problem. 3. Not Cost Effective as per ETWBTCW 3/2006, 17(
C04/610	T14301	477	*Mangifera indica*	芒果	DLO	AFCD	2	0.10	4	Fair	Fair	Med		Low	Fell	A, B, E, G	1. Twin-trunk 2. low survival rate after transplanting Not Cost Effective as per ETWBTCW 3/2006, 17(c)
C04/610	T14302	478	*Litchi chinensis*	荔枝	DLO	AFCD	2	0.26	4	Good	Good	High		Low	Fell	A, B, E, G	1. Fruit tree will require intensive pest control during flowering and fruiting period. 2. Fruit tree will attract picking fruit by people that will cause safety problem. 3. Not Cost Effective as per ETWBTCW 3/2006, 17(c)
C04/610	T14303	479	*Macaranga tanarius*	血桐	DLO	AFCD	4	0.11	4	Fair	Fair	Low		Low	Fell	A, B, E, G	1. Leaning trunk 2. low survival rate after transplanting Not Cost Effective as per ETWBTCW 3/2006, 17(c)
C04/610	T14304	480	*Macaranga tanarius*	血桐	DLO	AFCD	5	0.13	4	Fair	Fair	Low		Low	Fell	A, B, E, G	low survival rate after transplanting Not Cost Effective as per ETWBTCW 3/2006, 17(c)
C04/610	T14305	481	*Macaranga tanarius*	血桐	DLO	AFCD	5	0.15	4	Fair	Fair	Low		Low	Fell	A, B, E, G	low survival rate after transplanting Not Cost Effective as per ETWBTCW 3/2006, 17(c)
C04/610	T14306	481	*Macaranga tanarius*	血桐	DLO	AFCD	5	0.10	4	Fair	Fair	Low		Low	Fell	A, B, E, G	low survival rate after transplanting Not Cost Effective as per ETWBTCW 3/2006, 17(c)
C04/610	T14307	483	*Dimocarpus longan*	龍眼	DLO	AFCD	7	0.45	9	Good	Fair	Med		Low	Fell	A, B, E, G	1. die back branches 2. Fruit tree will require intensive pest control during flowering and fruiting period. 3. Fruit tree will attract picking fruit by people that will cause safety problem. 4. Not Cost Effective as per ETWBTCW 3/2006, 17(c)
C04/610	T14308	482	*Macaranga tanarius*	血桐	DLO	AFCD	4	0.12	3	Fair	Fair	Low		Low	Fell	A, B, E, G	1. Climber growing on tree 2. low survival rate after transplanting Not Cost Effective as per ETWBTCW 3/2006, 17(c)
C04/610	T14308A	484	*Macaranga tanarius*	血桐	DLO	AFCD	5	0.15	6	Fair	Fair	Low		Low	Fell	A, B, E, G	low survival rate after transplanting Not Cost Effective as per ETWBTCW 3/2006, 17(c)

EXPRESS RAIL LINK
CONSULTANCY AGREEMENT NO. C8001 - TREE TRANSPLANTING / FELLING
TLP-7: WORKS IN YUEN LONG DISTRICT - REMAINDER
Part 2 - Existing Tree Assessment Schedule for AFCD

SURVEY SHEET No. C8001/T/XRL/URB/	TREE No.	PHOTO No.	BOTANICAL NAME	CHINESE COMMON NAME	MAINTENANCE DEPARTMENT	DEPARTMENT TO ADVISE LandsD (ArchSD, AFCD, LCSD, HyD, HD)	SIZE (m)			FORM (Good/Fair/Poor)	HEALTH (Good/Fair/Poor)	AMENITY VALUE (High/Med/Low)	Old & Valuable Tree or Important Tree (OVT/IT)	SURVIVAL RATE AFTER TRANSPLANTING (High/Med/Low)	RECOMMENDATION	JUSTIFICATION	REMARKS
							OVERALL HEIGHT	TRUNK DIAMETER	CROWN SPREAD								
C04/610	T14309	485	*Dimocarpus longan*	龍眼	DLO	AFCD	5	0.23	7	Fair	Fair	Low		Low	Fell	A, B, E, G	1. Fruit tree will require intensive pest control during flowering and fruiting period. 2. Fruit tree will attract picking fruit by people that will cause safety problem. 3. Not Cost Effective as per ETWBTCW 3/2006, 17(c)
C04/610	T14309A	486	*Dimocarpus longan*	龍眼	DLO	AFCD	6	0.18	4	Fair	Fair	Med		Low	Fell	A, B, E, G	1. multi trunk 2. Fruit tree will require intensive pest control during flowering and fruiting period. 3. Fruit tree will attract picking fruit by people that will cause safety problem. 4. Not Cost Effective as per ETWBTCW 3/2006, 17(c)
C04/610	T14310	487	*Clausena lansium*	黃皮	DLO	AFCD	5	0.19	7	Good	Good	Med		Med	Fell	A, B, E, G	1. multi trunk 2. Fruit tree will require intensive pest control during flowering and fruiting period. 3. Fruit tree will attract picking fruit by people that will cause safety problem. 4. Not Cost Effective as per ETWBTCW 3/2006, 17(
C04/610	T14311	488	*Dimocarpus longan*	龍眼	DLO	AFCD	5	0.26	7	Good	Fair	Low		Low	Fell	A, B, E, G	1. Twin-trunk 2. Fruit tree will require intensive pest control during flowering and fruiting period. 3. Fruit tree will attract picking fruit by people that will cause safety problem. 4. Not Cost Effective as per ETWBTCW 3/2006, 17(c)
C04/610	T14312	489	*Dimocarpus longan*	龍眼	DLO	AFCD	5	0.13	5	Fair	Good	Low		High	Fell	A, B, E, G	1. Fruit tree will require intensive pest control during flowering and fruiting period. 2. Fruit tree will attract picking fruit by people that will cause safety problem. 3. Not Cost Effective as per ETWBTCW 3/2006, 17(
C04/610	T14313	490	*Dimocarpus longan*	龍眼	DLO	AFCD	5	0.15	5	Fair	Fair	Low		Med	Fell	A, B, E, G	1. Fruit tree will require intensive pest control during flowering and fruiting period. 2. Fruit tree will attract picking fruit by people that will cause safety problem. 3. Not Cost Effective as per ETWBTCW 3/2006, 17(
C04/610	T14314	491	*Litchi chinensis*	荔枝	DLO	AFCD	10	0.26	8	Fair	Fair	Med		Low	Fell	A, B, E, G	1. Climber growing on tree 2. Fruit tree will require intensive pest control during flowering and fruiting period. 3. Fruit tree will attract picking fruit by people that will cause safety problem. 4. Not Cost Effective as per ETWBTCW 3/2006, 17(c)
C04/610	T14314A	492	*Leucaena leucocephala*	銀合歡	DLO	AFCD	8	0.15	2	Fair	Fair	Low		Low	Fell	A, B, E, G	- Undesirable species Not Cost Effective as per ETWBTCW 3/2006, 17(c)
C04/610	T14314B	493	*Dimocarpus longan*	龍眼	DLO	AFCD	4	0.10	2	Fair	Good	Med		Low	Fell	A, B, E, G	1. Fruit tree will require intensive pest control during flowering and fruiting period. 2. Fruit tree will attract picking fruit by people that will cause safety problem. 3. Not Cost Effective as per ETWBTCW 3/2006, 17(c)

EXPRESS RAIL LINK
CONSULTANCY AGREEMENT NO. C8001 - TREE TRANSPLANTING / FELLING
TLP-7: WORKS IN YUEN LONG DISTRICT - REMAINDER
Part 2 - Existing Tree Assessment Schedule for AFCD

SURVEY SHEET No. C8001/T/XRL/URB/	TREE No.	PHOTO No.	BOTANICAL NAME	CHINESE COMMON NAME	MAINTENANCE DEPARTMENT	DEPARTMENT TO ADVISE LandsD (ArchSD, AFCD, LCSD, HyD, HD)	SIZE (m)			FORM (Good/Fair/Poor)	HEALTH (Good/Fair/Poor)	AMENITY VALUE (High/Med/Low)	Old & Valuable Tree or Important Tree (OVT/IT)	SURVIVAL RATE AFTER TRANSPLANTING (High/Med/Low)	RECOMMENDATION	JUSTIFICATION	REMARKS
							OVERALL HEIGHT	TRUNK DIAMETER	CROWN SPREAD								
C04/610	T14314C	493	*Leucaena leucocephala*	銀合歡	DLO	AFCD	5	0.11	3	Fair	Fair	Low		Low	Fell	A, B, E, G	Leaning trunk Undesirable species Not Cost Effective as per ETWBTCW 3/2006, 17(c)
C04/610	T14314D	494	*Celtis sinensis*	朴樹	DLO	AFCD	7	0.20	5	Fair	Good	Low		Low	Fell	A, B, E, G	1. Leaning trunk 2. low survival rate after transplanting Not Cost Effective as per ETWBTCW 3/2006, 17(c)
C04/610	T14314E	494	*Clausena lansium*	黃皮	DLO	AFCD	4	0.15	3	Fair	Good	Low		High	Fell	A, B, E, G	1. Fruit tree will require intensive pest control during flowering and fruiting period. 2. Fruit tree will attract picking fruit by people that will cause safety problem. 3. Not Cost Effective as per ETWBTCW 3/2006, 17(
C04/610	T14315	495	*Leucaena leucocephala*	銀合歡	DLO	AFCD	4	0.11	6	Fair	Good	Low		High	Fell	A, B, E, G	- Undesirable species Not Cost Effective as per ETWBTCW 3/2006, 17(c)
C04/610	T14445	496, 497	*Celtis sinensis*	朴樹	DLO	AFCD	10	1.02	14	Good	Good	High	**IT**	Low	Fell	B	1. die back branches 2. low survival rate after transplanting Not Cost Effective as per ETWBTCW 3/2006, 17(c)
C04/610	T14447	498, 499, 500	*Celtis sinensis*	朴樹	DLO	AFCD	10	0.57	12	Poor	Fair	Low		Low	Fell	B	1. trunk leaning, root exposed, die back branches, climber 2. low survival rate after transplanting Not Cost Effective as per ETWBTCW 3/2006, 17(c)
C04/610	T14447A	501	*Macaranga tanarius*	血桐	DLO	AFCD	4	0.25	6	Good	Fair	Low		Low	Fell	B	Watersprout observed low survival rate after transplanting Not Cost Effective as per ETWBTCW 3/2006, 17(c)
C04/610	T14448	502	*Macaranga tanarius*	血桐	DLO	AFCD	3	0.12	4	Fair	Good	Low		Low	Fell	B	Twin-trunk low survival rate after transplanting Not Cost Effective as per ETWBTCW 3/2006, 17(c)
C04/610	T14450	503	*Celtis sinensis*	朴樹	DLO	AFCD	8	0.70	10	Good	Good	High		Low	Fell	B	very good form, balanced crown low survival rate after transplanting Not Cost Effective as per ETWBTCW 3/2006, 17(c)
C04/610	T14452	504	*Leucaena leucocephala*	銀合歡	DLO	AFCD	7	0.16	4	Fair	Fair	Low		Low	Retain	-	die back branches
C04/610	T14453	505	*Leucaena leucocephala*	銀合歡	DLO	AFCD	6	0.19	5	Fair	Fair	Low		Low	Fell	A, B, E, G	Watersprout observed Undesirable species Not Cost Effective as per ETWBTCW 3/2006, 17(c)
C04/610	T14458	506	*Macaranga tanarius*	血桐	DLO	AFCD	6	0.27	12	Good	Fair	Med		Low	Fell	B	broken branches die back branches low survival rate after transplanting Not Cost Effective as per ETWBTCW 3/2006, 17(c)
C04/610	T14459	507	*Leucaena leucocephala*	銀合歡	DLO	AFCD	5	0.10	4	Fair	Fair	Low		Low	Fell	A, B, E, G	unbalance canopy, pruned branches, enbedded in fencing Undesirable species Not Cost Effective as per ETWBTCW 3/2006, 17(c)
C04/610	T14460	508	*Leucaena leucocephala*	銀合歡	DLO	AFCD	6	0.12	4	Fair	Fair	Low		Low	Fell	A, B, E, G	unbalance canopy, broken branches, multi trunk Undesirable species Not Cost Effective as per ETWBTCW 3/2006, 17(c)
C04/610	T14467	509, 510	*Macaranga tanarius*	血桐	DLO	AFCD	4	0.32	10	Poor	Poor	Low		Low	Fell	A, B, E, G	cavity at trunk base, toppled, up-rooted, watersprout observed low survival rate after transplanting Not Cost Effective as per ETWBTCW 3/2006, 17(c)
C04/610	T14467A	511	*Macaranga tanarius*	血桐	DLO	AFCD	6	0.11	5	Fair	Fair	Low		Low	Fell	A, B, E, G	Unbalance canopy, climber growing through tree low survival rate after transplanting Not Cost Effective as per ETWBTCW 3/2006, 17(c)
C04/610	T14468	512	*Leucaena leucocephala*	銀合歡	DLO	AFCD	6	0.17	2	Poor	Poor	Low		Low	Fell	A, B, E, G	climber growing all over the tree Undesirable species Not Cost Effective as per ETWBTCW 3/2006, 17(c)

EXPRESS RAIL LINK
CONSULTANCY AGREEMENT NO. C8001 - TREE TRANSPLANTING / FELLING
TLP-7: WORKS IN YUEN LONG DISTRICT - REMAINDER
Part 2 - Existing Tree Assessment Schedule for AFCD

SURVEY SHEET No. C8001/T/XRL/URB/	TREE No.	PHOTO No.	BOTANICAL NAME	CHINESE COMMON NAME	MAINTENANCE DEPARTMENT	DEPARTMENT TO ADVISE LandsD (ArchSD, AFCD, LCSD, HyD, HD)	SIZE (m)			FORM (Good/Fair/Poor)	HEALTH (Good/Fair/Poor)	AMENITY VALUE (High/Med/Low)	Old & Valuable Tree or Important Tree (OVT/IT)	SURVIVAL RATE AFTER TRANSPLANTING (High/Med/Low)	RECOMMENDATION	JUSTIFICATION	REMARKS
							OVERALL HEIGHT	TRUNK DIAMETER	CROWN SPREAD								
C04/610	T14471	513	*Leucaena leucocephala*	銀合歡	DLO	AFCD	5	0.14	3	Fair	Fair	Low		Low	Fell	A, B, E, G	unbalance canopy, trunk enbedded in fencing Undesirable species Not Cost Effective as per ETWBTCW 3/2006, 17(c)
C04/610	T14474	514	*Leucaena leucocephala*	銀合歡	DLO	AFCD	5	0.13	3	Poor	Fair	Low		Low	Fell	A, B, E, G, M	die back branches, climber all over Undesirable species Not Cost Effective as per ETWBTCW 3/2006, 17(c)
C04/610	T14475	515	*Leucaena leucocephala*	銀合歡	DLO	AFCD	4	0.19	3	Poor	Poor	Low		Low	Fell	A, B, E, G	few leaves, climber growing all over the tree Undesirable species Not Cost Effective as per ETWBTCW 3/2006, 17(c)
C04/610	T14616	516, 517	*Celtis sinensis*	朴樹	DLO	AFCD	7	0.36	8	Poor	Poor	Low		Low	Fell	A, B, E, G	Multi-trunk, few leaves, wound found on bark low survival rate after transplanting Not Cost Effective as per ETWBTCW 3/2006, 17(c)
C04/610	T14617	518	Dead Tree	枯樹	DLO	AFCD	7	0.35	6	-	-	-		-	Dead	-	-
C04/610	T14618	519, 520	*Celtis sinensis*	朴樹	DLO	AFCD	6	0.12	3	Fair	Fair	Low		Low	Fell	A, B, E, G	Climber growing all over the tree, benidng trunk low survival rate after transplanting Not Cost Effective as per ETWBTCW 3/2006, 17(c)
C04/610	T14619	521, 522, 523, 524	*Macaranga tanarius*	血桐	DLO	AFCD	6	0.12	4	Poor	Poor	Low		Low	Fell	A, B, E, G	Toppled and uprooted low survival rate after transplanting Not Cost Effective as per ETWBTCW 3/2006, 17(c)
C04/610	T14620	525	*Macaranga tanarius*	血桐	DLO	AFCD	5	0.11	3	Poor	Fair	Low		Low	Fell	A, B, E, G	Leaning and bending trunk, climber growing on tree low survival rate after transplanting Not Cost Effective as per ETWBTCW 3/2006, 17(c)
C04/610	T14621	526	*Celtis sinensis*	朴樹	DLO	AFCD	7	0.17	6	Fair	Fair	Low		Low	Fell	A, B, E, G, M	Bending trunk, die back trunk, twin-trunk low survival rate after transplanting Not Cost Effective as per ETWBTCW 3/2006, 17(c)
C04/610	T14622	527	*Celtis sinensis*	朴樹	DLO	AFCD	8	0.32	6	Fair	Fair	Med		Low	Fell	A, B, E, G, M	Die-back trunk, twin-trunk, bending trunk, climber growing through tree low survival rate after transplanting Not Cost Effective as per ETWBTCW 3/2006, 17(c)
C04/610	T14623	528	*Macaranga tanarius*	血桐	DLO	AFCD	6	0.15	4	Poor	Fair	Low		Low	Fell	A, B, E, G	Leaning and bending trunk, watersprout low survival rate after transplanting Not Cost Effective as per ETWBTCW 3/2006, 17(c)
C04/610	T14624	529	*Macaranga tanarius*	血桐	DLO	AFCD	5	0.13	3	Poor	Fair	Low		Low	Fell	A, B, E, G	Leaning trunk, uprooted, watersprout observed low survival rate after transplanting Not Cost Effective as per ETWBTCW 3/2006, 17(c)
C04/610	T14625	530	*Ficus hispida*	對葉榕	DLO	AFCD	5	0.13	3	Poor	Poor	Low		Low	Fell	A, B, E, G, M	Few leaves, die back branches low survival rate after transplanting Not Cost Effective as per ETWBTCW 3/2006, 17(c)
C04/610	T14626	531	*Celtis sinensis*	朴樹	DLO	AFCD	9	0.35	7	Fair	Fair	Med		Low	Fell	A, B, E, G	Leaning trunk, climber growing on tree, wound found on trunk low survival rate after transplanting Not Cost Effective as per ETWBTCW 3/2006, 17(c)
C04/610	T14627	532, 533	*Macaranga tanarius*	血桐	DLO	AFCD	8	0.15	5	Fair	Fair	Low		Low	Fell	A, B, E, G, M	Die back branches low survival rate after transplanting Not Cost Effective as per ETWBTCW 3/2006, 17(c)
C04/610	T14628	534	Dead Tree	枯樹	DLO	AFCD	6	0.15	4	-	-	-		-	Dead	-	-
C04/610	T14629	535	*Macaranga tanarius*	血桐	DLO	AFCD	5	0.11	3	Poor	Fair	Low		Low	Fell	A, B, E, G	Lening trunk low survival rate after transplanting Not Cost Effective as per ETWBTCW 3/2006, 17(c)
C04/610	T14694	536	*Macaranga tanarius*	血桐	DLO	AFCD	4	0.12	3	Fair	Fair	Low		Low	Fell	A, B, E, G	unbalance canopy low survival rate after transplanting Not Cost Effective as per ETWBTCW 3/2006, 17(c)

EXPRESS RAIL LINK
CONSULTANCY AGREEMENT NO. C8001 - TREE TRANSPLANTING / FELLING
TLP-7: WORKS IN YUEN LONG DISTRICT - REMAINDER
Part 2 - Existing Tree Assessment Schedule for AFCD

SURVEY SHEET No. C8001/T/XRL/URB/	TREE No.	PHOTO No.	BOTANICAL NAME	CHINESE COMMON NAME	MAINTENANCE DEPARTMENT	DEPARTMENT TO ADVISE LandsD (ArchSD, AFCD, LCSD, HyD, HD)	SIZE (m)			FORM (Good/Fair/Poor)	HEALTH (Good/Fair/Poor)	AMENITY VALUE (High/Med/Low)	Old & Valuable Tree or Important Tree (OVT/IT)	SURVIVAL RATE AFTER TRANSPLANTING (High/Med/Low)	RECOMMENDATION	JUSTIFICATION	REMARKS
							OVERALL HEIGHT	TRUNK DIAMETER	CROWN SPREAD								
C04/610	T14697	537	*Macaranga tanarius*	血桐	DLO	AFCD	7	0.34	8	Good	Fair	Med		Low	Fell	B	Die back branches, water sprout observed low survival rate after transplanting Not Cost Effective as per ETWBTCW 3/2006, 17(c)
C04/610	T14698	538	Dead Tree	枯樹	DLO	AFCD	3	0.10	2	-	-	-		-	Dead	-	-
C04/610	T14900	539	*Bombax ceiba*	木棉	DLO	AFCD	3	0.15	2	Poor	Poor	Low		Low	Fell	A, B, E, G, M	Leader broken, watersprout low survival rate after transplanting Not Cost Effective as per ETWBTCW 3/2006, 17(c)
C04/610	T14901	540	*Bombax ceiba*	木棉	DLO	AFCD	4	0.13	3	Poor	Poor	Low		Low	Fell	A, B, E, G, M	Leader broken, watersprout low survival rate after transplanting Not Cost Effective as per ETWBTCW 3/2006, 17(c)
C04/610	T14905	540	*Bombax ceiba*	木棉	DLO	AFCD	7	0.35	3	Poor	Poor	Low		Low	Fell	A, B, E, G, M	Broken bark, low survival rate after transplanting Not Cost Effective as per ETWBTCW 3/2006, 17(c)
C04/610	T14911	541	*Bombax ceiba*	木棉	DLO	AFCD	4	0.10	4	Fair	Fair	Med		Med	Fell	A, B, E, G	Leader broken Not Cost Effective as per ETWBTCW 3/2006, 17(c)
C04/610	T14912	542	*Bombax ceiba*	木棉	DLO	AFCD	4	0.10	3	Fair	Fair	Med		Med	Fell	A, B, E, G	Climber growing on tree Not Cost Effective as per ETWBTCW 3/2006, 17(c)
C04/610	T14913	543	*Bombax ceiba*	木棉	DLO	AFCD	4	0.10	2	Poor	Poor	Low		Low	Fell	A, B, E, G	Leader broken, watersprout low survival rate after transplanting Not Cost Effective as per ETWBTCW 3/2006, 17(c)
C04/610	T14914	544	*Bombax ceiba*	木棉	DLO	AFCD	3	0.13	3	Poor	Fair	Low		Low	Fell	A, B, E, G	Climber growing on tree, leader broken, watersprout low survival rate after transplanting Not Cost Effective as per ETWBTCW 3/2006, 17(c)
C04/610	T14915	545	*Bombax ceiba*	木棉	DLO	AFCD	3	0.13	3	Poor	Poor	Low		Low	Fell	A, B, E, G	Leader broken low survival rate after transplanting Not Cost Effective as per ETWBTCW 3/2006, 17(c)
C04/610	T14916	546	*Sapium sebiferum*	烏桕	DLO	AFCD	3	0.13	3	Poor	Poor	Low		Low	Fell	A, B, E, G	Leader broken low survival rate after transplanting Not Cost Effective as per ETWBTCW 3/2006, 17(c)
C04/610	T14917	547	*Bombax ceiba*	木棉	DLO	AFCD	3	0.10	3	Poor	Poor	Low		Low	Fell	A, B, E, G	Leader broken low survival rate after transplanting Not Cost Effective as per ETWBTCW 3/2006, 17(c)
C04/610	T14918	548	*Bombax ceiba*	木棉	DLO	AFCD	4	0.10	4	Fair	Fair	Med		Med	Fell	A, B, E, G	Not Cost Effective as per ETWBTCW 3/2006, 17(c)
C04/610	T14919	549	*Bombax ceiba*	木棉	DLO	AFCD	7	0.26	5	Good	Fair	Med		High	Transplant	A, B, E, G	Broken branches
C04/610	T14920	550	*Bombax ceiba*	木棉	DLO	AFCD	6	0.10	7	Fair	Fair	Med		Med	Fell	A, B, E, G	Wound on trunk Not Cost Effective as per ETWBTCW 3/2006, 17(c)
C04/610	T14921	551	*Bombax ceiba*	木棉	DLO	AFCD	5	0.10	3	Poor	Poor	Low		Low	Fell	A, B, E, G	Broken branches low survival rate after transplanting Not Cost Effective as per ETWBTCW 3/2006, 17(c)
C04/610	T14922	552	*Celtis sinensis*	朴樹	DLO	AFCD	5	0.13	5	Fair	Fair	Med		Med	Fell	A, B, E, G, M	Pruned root and branches, wound on trunk Not Cost Effective as per ETWBTCW 3/2006, 17(c)
C04/610	T14923	553	*Bombax ceiba*	木棉	DLO	AFCD	5	0.14	3	Fair	Fair	Med		Med	Fell	A, B, E, G	Broken branches Not Cost Effective as per ETWBTCW 3/2006, 17(c)
C04/610	T14926	554	*Leucaena leucocephala*	銀合歡	DLO	AFCD	5	0.10	4	Fair	Fair	Low		High	Fell	A, B, E, G	Broken branches Undesirable species Not Cost Effective as per ETWBTCW 3/2006, 17(c)
C04/610	T14927	554	*Leucaena leucocephala*	銀合歡	DLO	AFCD	7	0.13	5	Fair	Fair	Low		High	Fell	A, B, E, G	- Undesirable species Not Cost Effective as per ETWBTCW 3/2006, 17(c)
C04/610	T14928	555	*Sapium sebiferum*	烏桕	DLO	AFCD	6	0.12	5	Fair	Fair	Med		Med	Fell	A, B, E, G	Unbalanced crown Not Cost Effective as per ETWBTCW 3/2006, 17(c)
C04/610	T14929	556	*Bombax ceiba*	木棉	DLO	AFCD	6	0.13	4	Fair	Fair	Med		Med	Fell	A, B, E, G	Not Cost Effective as per ETWBTCW 3/2006, 17(c)
C04/610	T14930	557	*Bombax ceiba*	木棉	DLO	AFCD	6	0.13	4	Fair	Fair	Med		Med	Fell	A, B, E, G	Not Cost Effective as per ETWBTCW 3/2006, 17(c)

EXPRESS RAIL LINK
CONSULTANCY AGREEMENT NO. C8001 - TREE TRANSPLANTING / FELLING
TLP-7: WORKS IN YUEN LONG DISTRICT - REMAINDER
Part 2 - Existing Tree Assessment Schedule for AFCD

SURVEY SHEET No. C8001/T/XRL/URB/	TREE No.	PHOTO No.	BOTANICAL NAME	CHINESE COMMON NAME	MAINTENANCE DEPARTMENT	DEPARTMENT TO ADVISE LandsD (ArchSD, AFCD, LCSD, HyD, HD)	SIZE (m)			FORM (Good/Fair/Poor)	HEALTH (Good/Fair/Poor)	AMENITY VALUE (High/Med/Low)	Old & Valuable Tree or Important Tree (OVT/IT)	SURVIVAL RATE AFTER TRANSPLANTING (High/Med/Low)	RECOMMENDATION	JUSTIFICATION	REMARKS
							OVERALL HEIGHT	TRUNK DIAMETER	CROWN SPREAD								
C04/610	T14931	558	*Bombax ceiba*	木棉	DLO	AFCD	7	0.13	5	Fair	Fair	Med		Med	Fell	A, B, E, G	Broken branches Not Cost Effective as per ETWBTCW 3/2006, 17(c)
C04/610	T14932	562	*Bombax ceiba*	木棉	DLO	AFCD	4	0.14	5	Fair	Fair	Med		Med	Fell	A, B, E, G	Climber growing on tree Not Cost Effective as per ETWBTCW 3/2006, 17(c)
C04/610	T14933	559	*Bombax ceiba*	木棉	DLO	AFCD	7	0.17	3	Fair	Fair	Med		Med	Fell	A, B, E, G	Broken branches Not Cost Effective as per ETWBTCW 3/2006, 17(c)
C04/610	T14934	560	*Ficus hispida*	對葉榕	DLO	AFCD	4	0.14	4	Fair	Fair	Med		Med	Fell	A, B, E, G	Broken branches Not Cost Effective as per ETWBTCW 3/2006, 17(c)
C04/610	T14935	561	*Bombax ceiba*	木棉	DLO	AFCD	5	0.10	3	Fair	Fair	Med		Med	Fell	A, B, E, G	Not Cost Effective as per ETWBTCW 3/2006, 17(c)
C04/610	T14936	562	*Bombax ceiba*	木棉	DLO	AFCD	5	0.10	3	Fair	Fair	Med		Med	Fell	A, B, E, G	Pruned root Not Cost Effective as per ETWBTCW 3/2006, 17(c)
C04/610	T14937	563	*Leucaena leucocephala*	銀合歡	DLO	AFCD	6	0.13	4	Fair	Fair	Low		High	Fell	A, B, E, G	Twin-trunk Undesirable species Not Cost Effective as per ETWBTCW 3/2006, 17(c)
C04/610	T14938	564	*Bombax ceiba*	木棉	DLO	AFCD	6	0.19	5	Good	Fair	Med		High	Transplant	A, B, E, G	Root pruned and exposed
C04/610	T14939	565	*Bombax ceiba*	木棉	DLO	AFCD	5	0.10	3	Fair	Fair	Med		Med	Fell	A, B, E, G	Broken branches Not Cost Effective as per ETWBTCW 3/2006, 17(c)
C04/610	T14940	566	*Bombax ceiba*	木棉	DLO	AFCD	6	0.16	3	Fair	Fair	Med		Med	Fell	A, B, E, G, M	Diseased Not Cost Effective as per ETWBTCW 3/2006, 17(c)
C04/610	T14941	567	*Bombax ceiba*	木棉	DLO	AFCD	7	0.26	6	Good	fair	Med		High	Transplant	A, B, E, G	Broken branches
C04/610	T14942	568	*Leucaena leucocephala*	銀合歡	DLO	AFCD	5	0.13	3	Fair	Fair	Low		High	Fell	A, B, E, G	Leaning trunk Undesirable species Not Cost Effective as per ETWBTCW 3/2006, 17(c)
C04/610	T14943	569	*Bombax ceiba*	木棉	DLO	AFCD	6	0.11	3	Fair	Fair	Med		Med	Fell	A, B, E, G	Not Cost Effective as per ETWBTCW 3/2006, 17(c)
C04/610	T14944	570	*Bombax ceiba*	木棉	DLO	AFCD	6	0.14	3	Good	Fair	Med		High	Transplant	A, B, E, G	Die-back branches
C04/610	T14945	571	*Leucaena leucocephala*	銀合歡	DLO	AFCD	8	0.11	4	Fair	Fair	Low		High	Fell	A, B, E, G	Climber growing on tree Undesirable species Not Cost Effective as per ETWBTCW 3/2006, 17(c)
C04/610	T14946	571	*Celtis sinensis*	朴樹	DLO	AFCD	8	0.11	4	Fair	Fair	Med		Med	Fell	A, B, E, G	Climber growing on tree Not Cost Effective as per ETWBTCW 3/2006, 17(c)
C04/610	T15077	572	*Psidium guajava*	番石榴	DLO	AFCD	3	0.10	3	Poor	Fair	Low		Low	Fell	A, B, E, G	Wound on branches, low branching low survival rate after transplanting Not Cost Effective as per ETWBTCW 3/2006, 17(c)
C04/610	T15078	573	*Celtis sinensis*	朴樹	DLO	AFCD	3	0.10	2	Poor	Poor	Low		Low	Fell	A, B, E, G	Broken branches, climber growing through tree low survival rate after transplanting Not Cost Effective as per ETWBTCW 3/2006, 17(c)
C04/610	T15079	574	*Bombax ceiba*	木棉	DLO	AFCD	4	0.17	3	Fair	Poor	Low		Low	Fell	A, B, E, G	Broken branches low survival rate after transplanting Not Cost Effective as per ETWBTCW 3/2006, 17(c)
C04/610	T15080	575	*Melia azedarach*	楝	DLO	AFCD	4	0.15	3	Poor	Poor	Med		Med	Fell	A, B, E, G	Broken branches, leaning trunk, few leaves observed Not Cost Effective as per ETWBTCW 3/2006, 17(c)
C04/610	T15081	576	*Bombax ceiba*	木棉	DLO	AFCD	4	0.26	2	Poor	Poor	Low		Low	Fell	A, B, E, G	Broken leader low survival rate after transplanting Not Cost Effective as per ETWBTCW 3/2006, 17(c)
C04/610	T15082	577	*Ficus hispida*	對葉榕	DLO	AFCD	4	0.26	5	Fair	Fair	Med		Med	Fell	A, B, E, G	Broken branches, climber growing through tree Not Cost Effective as per ETWBTCW 3/2006, 17(c)
C04/610	T15083	578	*Ficus hispida*	對葉榕	DLO	AFCD	3	0.23	4	Fair	Fair	Med		Med	Fell	A, B, E, G	Climber growing through tree, bending trunk Not Cost Effective as per ETWBTCW 3/2006, 17(c)
C04/610	T15084	579	*Ficus hispida*	對葉榕	DLO	AFCD	3	0.19	3	Poor	Poor	Low		Low	Fell	A, B, E, G	Leaning tree, few leaves, climber growing through tree low survival rate after transplanting
C04/610	T15085	580	*Ficus hispida*	對葉榕	DLO	AFCD	3	0.19	4	Fair	Fair	Med		Med	Fell	A, B, E, G	Pruned branches, unbalanced crown Not Cost Effective as per ETWBTCW 3/2006, 17(c)

EXPRESS RAIL LINK
CONSULTANCY AGREEMENT NO. C8001 - TREE TRANSPLANTING / FELLING
TLP-7: WORKS IN YUEN LONG DISTRICT - REMAINDER
Part 2 - Existing Tree Assessment Schedule for AFCD

SURVEY SHEET No. C8001/T/XRL/URB/	TREE No.	PHOTO No.	BOTANICAL NAME	CHINESE COMMON NAME	MAINTENANCE DEPARTMENT	DEPARTMENT TO ADVISE LandsD (ArchSD, AFCD, LCSD, HyD, HD)	SIZE (m)			FORM (Good/Fair/Poor)	HEALTH (Good/Fair/Poor)	AMENITY VALUE (High/Med/Low)	Old & Valuable Tree or Important Tree (OVT/IT)	SURVIVAL RATE AFTER TRANSPLANTING (High/Med/Low)	RECOMMENDATION	JUSTIFICATION	REMARKS
							OVERALL HEIGHT	TRUNK DIAMETER	CROWN SPREAD								
C04/610	T15086	581	*Celtis sinensis*	朴樹	DLO	AFCD	2	0.18	4	Poor	Poor	Low		Low	Fell	A, B, E, G	Unbalanced crown, bending trunk, pruned branches, few leaves low survival rate after transplanting Not Cost Effective as per ETWBTCW 3/2006, 17(c)
C04/610	T15087	582	*Bombax ceiba*	木棉	DLO	AFCD	3	0.10	3	Poor	Poor	Low		Low	Fell	A, B, E, G	Leader borken, watersprout low survival rate after transplanting Not Cost Effective as per ETWBTCW 3/2006, 17(c)
C04/610	T15088	583	*Bombax ceiba*	木棉	DLO	AFCD	3	0.10	3	Poor	Poor	Low		Low	Fell	A, B, E, G	Leader borken, watersprout low survival rate after transplanting Not Cost Effective as per ETWBTCW 3/2006, 17(c)
C04/610	T15089	584	*Bombax ceiba*	木棉	DLO	AFCD	4	0.14	3	Fair	Poor	Low		Low	Fell	A, B, E, G	Unbalanced crown, broken branches low survival rate after transplanting Not Cost Effective as per ETWBTCW 3/2006, 17(c)
C04/610	T15092	585	*Bombax ceiba*	木棉	DLO	AFCD	3	0.10	3	Poor	Poor	Low		Low	Fell	A, B, E, G	Leader broken low survival rate after transplanting Not Cost Effective as per ETWBTCW 3/2006, 17(c)
C04/610	T15093	586	*Bombax ceiba*	木棉	DLO	AFCD	4	0.10	2	Poor	Poor	Low		Low	Fell	A, B, E, G	Broken branches low survival rate after transplanting Not Cost Effective as per ETWBTCW 3/2006, 17(c)
C04/610	T15094	587	*Bombax ceiba*	木棉	DLO	AFCD	4	0.18	2	Poor	Poor	Low		Low	Fell	A, B, E, G	Broken branches low survival rate after transplanting Not Cost Effective as per ETWBTCW 3/2006, 17(c)
C04/610	T15095	588	*Bombax ceiba*	木棉	DLO	AFCD	6	0.18	3	Poor	Poor	Low		Low	Fell	A, B, E, G	Broken branches low survival rate after transplanting Not Cost Effective as per ETWBTCW 3/2006, 17(c)
C04/610	T15096	589	*Bombax ceiba*	木棉	DLO	AFCD	4	0.20	4	Poor	Poor	Low		Low	Fell	A, B, E, G	Broken branches, climber growing through tree low survival rate after transplanting Not Cost Effective as per ETWBTCW 3/2006, 17(c)
C04/610	T15097	590	*Bombax ceiba*	木棉	DLO	AFCD	4	0.19	2	Poor	Poor	Low		Low	Fell	A, B, E, G	Leader borken, watersprout low survival rate after transplanting Not Cost Effective as per ETWBTCW 3/2006, 17(c)
C04/610	T15098	591	*Bombax ceiba*	木棉	DLO	AFCD	5	0.32	2	Poor	Poor	Low		Low	Fell	A, B, E, G	Leader broken low survival rate after transplanting Not Cost Effective as per ETWBTCW 3/2006, 17(c)
C04/610	T15099	591	*Bombax ceiba*	木棉	DLO	AFCD	5	0.22	2	Poor	Poor	Low		Low	Fell	A, B, E, G	Unbalanced crown, broken branch, trunk bark broken low survival rate after transplanting Not Cost Effective as per ETWBTCW 3/2006, 17(c)
C04/610	T15131	592	*Bombax ceiba*	木棉	DLO	AFCD	5	0.19	3	Fair	Fair	Med		Med	Fell	A, B, E, G	Twin-trunk Not Cost Effective as per ETWBTCW 3/2006, 17(c)
C04/610	T15134	593	*Bombax ceiba*	木棉	DLO	AFCD	4	0.13	1	Poor	Poor	Low		Low	Fell	A, B, E, G	Leader borken, watersprout low survival rate after transplanting Not Cost Effective as per ETWBTCW 3/2006, 17(c)
C04/610	T15135	594	*Bombax ceiba*	木棉	DLO	AFCD	4	0.18	1	Poor	Poor	Low		Low	Fell	A, B, E, G	Leader borken, watersprout low survival rate after transplanting Not Cost Effective as per ETWBTCW 3/2006, 17(c)
C04/610	T15136	594	*Bombax ceiba*	木棉	DLO	AFCD	3	0.15	1	Poor	Poor	Low		Low	Fell	A, B, E, G	Wound on trunk low survival rate after transplanting Not Cost Effective as per ETWBTCW 3/2006, 17(c)
C04/610	T15137	595	*Bombax ceiba*	木棉	DLO	AFCD	3	0.13	2	Poor	Poor	Low		Low	Fell	A, B, E, G	Leader borken, watersprout low survival rate after transplanting Not Cost Effective as per ETWBTCW 3/2006, 17(c)
C04/610	T15139	596	*Bombax ceiba*	木棉	DLO	AFCD	5	0.13	2	Fair	Fair	Med		Med	Fell	A, B, E, G	Broken branches Not Cost Effective as per ETWBTCW 3/2006, 17(c)

EXPRESS RAIL LINK
CONSULTANCY AGREEMENT NO. C8001 - TREE TRANSPLANTING / FELLING
TLP-7: WORKS IN YUEN LONG DISTRICT - REMAINDER
Part 2 - Existing Tree Assessment Schedule for AFCD

SURVEY SHEET No. C8001/T/XRL/URB/	TREE No.	PHOTO No.	BOTANICAL NAME	CHINESE COMMON NAME	MAINTENANCE DEPARTMENT	DEPARTMENT TO ADVISE LandsD (ArchSD, AFCD, LCSD, HyD, HD)	SIZE (m)			FORM (Good/Fair/Poor)	HEALTH (Good/Fair/Poor)	AMENITY VALUE (High/Med/Low)	Old & Valuable Tree or Important Tree (OVT/IT)	SURVIVAL RATE AFTER TRANSPLANTING (High/Med/Low)	RECOMMENDATION	JUSTIFICATION	REMARKS
							OVERALL HEIGHT	TRUNK DIAMETER	CROWN SPREAD								
C04/610	T15141	597	*Bombax ceiba*	木棉	DLO	AFCD	3	0.14	2	Poor	Poor	Low		Low	Fell	A, B, E, G	Low-branching, few leaves, low survival rate after transplanting Not Cost Effective as per ETWBTCW 3/2006, 17(c)
C04/610	T15142	598	*Bombax ceiba*	木棉	DLO	AFCD	4	0.19	2	Good	Good	Med		High	Transplant	A, B, E, G	-
C04/610	T15144	599	*Bombax ceiba*	木棉	DLO	AFCD	5	0.13	3	Fair	Poor	Low		Low	Fell	A, B, E, G	Leader broken low survival rate after transplanting Not Cost Effective as per ETWBTCW 3/2006, 17(c)
C04/610	T15145	600	*Bombax ceiba*	木棉	DLO	AFCD	5	0.11	2	Fair	Fair	Med		Med	Fell	A, B, E, G	Climber growing through tree, unbalanced crown Not Cost Effective as per ETWBTCW 3/2006, 17(c)
C04/610	T15146	601	*Bridelia tomentosa*	土蜜樹	DLO	AFCD	3	0.16	2	Fair	Fair	Med		Low	Fell	A, B, E, G	Wound found on trunk low survival rate after transplanting Not Cost Effective as per ETWBTCW 3/2006, 17(c)
C04/610	T15148	602	*Dimocarpus longan*	龍眼	DLO	AFCD	4	0.10	3	Poor	Poor	Low		Low	Retain	-	Broken branches, few leaves
C04/610	T15149	603	*Morus alba*	桑	DLO	AFCD	3	0.10	2	Fair	Fair	Med		Med	Retain	-	Climber growing through tree
C04/610	T15150	603	*Morus alba*	桑	DLO	AFCD	3	0.10	2	Fair	Fair	Med		Med	Retain	-	Climber growing through tree
C04/610	T15152	604	*Bombax ceiba*	木棉	DLO	AFCD	5	0.18	2	Fair	Fair	Med		Med	Fell	A, B, E, G	Not Cost Effective as per ETWBTCW 3/2006, 17(c)
C04/610	T15153	605	*Bombax ceiba*	木棉	DLO	AFCD	5	0.10	2	Fair	Fair	Med		Med	Fell	A, B, E, G	Pruned branches Not Cost Effective as per ETWBTCW 3/2006, 17(c)
C04/610	T15154	606	*Bombax ceiba*	木棉	DLO	AFCD	3	0.10	2	Poor	Poor	Low		Low	Fell	A, B, E, G	Broken branches low survival rate after transplanting Not Cost Effective as per ETWBTCW 3/2006, 17(c)
C04/610	T15158	607	*Bombax ceiba*	木棉	DLO	AFCD	3	0.10	1	Fair	Fair	Med		Med	Fell	A, B, E, G	Low-branching Not Cost Effective as per ETWBTCW 3/2006, 17(c)
C04/611	T3086	6	*Celtis sinensis*	朴樹	DLO	AFCD	7	0.23	7	Fair	Fair	Med		Med	Fell	A, B, E, G	Sparse Crown, Fork Not Cost Effective as per ETWBTCW 3/2006, 17(c)
C04/611	T3087	7	*Dimocarpus longan*	龍眼	DLO	AFCD	8	0.3	8	Fair	Fair	Med		Low	Fell	A, B, E, G	1. Fork 2. Fruit tree will require intensive pest control during flowering and fruiting period. 3. Fruit tree will attract picking fruit by people that will cause safety problem. 4. Not Cost Effective as per ETWBTCW 3/2006, 17(c) low survival rate after transplanting
C04/611	T3088	8	*Dimocarpus longan*	龍眼	DLO	AFCD	6	0.2	6	Fair	Fair	Med		Low	Fell	A, B, E, G	1. Fork 2. Fruit tree will require intensive pest control during flowering and fruiting period. 3. Fruit tree will attract picking fruit by people that will cause safety problem. 4. Not Cost Effective as per ETWBTCW 3/2006, 17(c) low survival rate after transplanting
C04/611	T3089	9	*Macaranga tanarius*	血桐	DLO	AFCD	3	0.19	4	Fair	Good	Med		Med	Fell	A, B, E, G, H	Not Cost Effective as per ETWBTCW 3/2006, 17(c)
C04/611	T3090	10	*Michelia x alba*	白蘭	DLO	AFCD	6	0.23	7	Fair	Fair	Med		High	Transplant	A, B, E, G, H	Fork

EXPRESS RAIL LINK
CONSULTANCY AGREEMENT NO. C8001 - TREE TRANSPLANTING / FELLING
TLP-7: WORKS IN YUEN LONG DISTRICT - REMAINDER
Part 2 - Existing Tree Assessment Schedule for AFCD

SURVEY SHEET No. C8001/T/XRL/URB/	TREE No.	PHOTO No.	BOTANICAL NAME	CHINESE COMMON NAME	MAINTENANCE DEPARTMENT	DEPARTMENT TO ADVISE LandsD (ArchSD, AFCD, LCSD, HyD, HD)	SIZE (m)			FORM (Good/Fair/Poor)	HEALTH (Good/Fair/Poor)	AMENITY VALUE (High/Med/Low)	Old & Valuable Tree or Important Tree (OVT/IT)	SURVIVAL RATE AFTER TRANSPLANTING (High/Med/Low)	RECOMMENDATION	JUSTIFICATION	REMARKS
							OVERALL HEIGHT	TRUNK DIAMETER	CROWN SPREAD								
C04/611	T3141	42	*Litchi chinensis*	荔枝	DLO	AFCD	7	0.22	3	Good	Good	High		Low	Fell	A, B, E, G, H	1. Fruit tree will require intensive pest control during flowering and fruiting period. 2. Fruit tree will attract picking fruit by people that will cause safety problem. 3. Not Cost Effective as per ETWBTCW 3/2006, 17(c)
C04/611	T3142	43, 44	*Thuja orientalis*	側柏	DLO	AFCD	5	0.38	4	Good	Good	High		Med	Transplant	A, B, E, G, H	-
C04/611	T3143	45	*Pyrostegia venusta*	炮仗花	DLO	AFCD	5	0.38	4	Good	Good	High		Low	Fell	A, B, E, G, H	- low survival rate after transplanting Not Cost Effective as per ETWBTCW 3/2006, 17(c)
C04/611	T3144	46	*Litchi chinensis*	荔枝	DLO	AFCD	5	0.22	3	Good	Good	High		Low	Fell	A, B, E, G, H	1. Fruit tree will require intensive pest control during flowering and fruiting period. 2. Fruit tree will attract picking fruit by people that will cause safety problem. 3. Not Cost Effective as per ETWBTCW 3/2006, 17(c)
C04/611	T3144A	47	*Citrus maxima*	柚	DLO	AFCD	3	0.13	3	Fair	Fair	Low		High	Fell	A, B, E, G, H	Not Cost Effective as per ETWBTCW 3/2006, 17(c)
C04/611	T3145B	52, 53	*Celtis sinensis*	朴樹	DLO	AFCD	6	0.30	10	Good	Good	High		Med	Fell	A, B, E, G, H	Twin trunks Not Cost Effective as per ETWBTCW 3/2006, 17(c)
C04/611	T3145C	54	*Carica papaya*	番木瓜	DLO	AFCD	4	0.12	2	Good	Good	Low		Low	Fell	A, B, E, G, H	- low survival rate after transplanting Not Cost Effective as per ETWBTCW 3/2006, 17(c)
C04/611	T3145D	55	*Carica papaya*	番木瓜	DLO	AFCD	3	0.12	2	Good	Good	Low		Low	Fell	A, B, E, G, H	- low survival rate after transplanting Not Cost Effective as per ETWBTCW 3/2006, 17(c)
C04/611	T3145E	56	*Carica papaya*	番木瓜	DLO	AFCD	4	0.13	2.5	Good	Good	Low		Low	Fell	A, B, E, G, H	- low survival rate after transplanting Not Cost Effective as per ETWBTCW 3/2006, 17(c)
C04/611	T3145F	57	*Mangifera indica*	芒果	DLO	AFCD	5	0.20	4	Good	Good	Low		High	Fell	A, B, E, G, H	Not Cost Effective as per ETWBTCW 3/2006, 17(c)
C04/611	T3145G	58	*Dimocarpus longan*	龍眼	DLO	AFCD	5	0.12	5	Good	Good	Med		Low	Fell	A, B, E, G, H	- low survival rate after transplanting Not Cost Effective as per ETWBTCW 3/2006, 17(c)
C04/611	T3145H	59	*Mangifera indica*	芒果	DLO	AFCD	4	0.13	4	Fair	Fair	Med		Low	Fell	A, B, E, G, H	- low survival rate after transplanting Not Cost Effective as per ETWBTCW 3/2006, 17(c)
C04/611	T3309	129	*Osmanthus fragrans*	桂花	DLO	AFCD	8	0.19	3	Fair	Good	High		Med	Transplant	A, B, E, G, H	-
C04/611	T3399	130	*Michelia figo*	含笑	DLO	AFCD	6	0.16	4	Fair	Good	High		Med	Transplant	A, B, E, G, H	-
C04/611	T3400	143, 144	*Podocarpus macrophyllus*	羅漢松	DLO	AFCD	7	0.19	2	Good	Good	Med		High	Transplant	A, B, E, G, H	-
C04/611	T3632	131	*leucaena leucocephala*	銀合歡	DLO	AFCD	9	0.11	5	Fair	Fair	Low		Low	Fell	A, E, I, J	- Undesirable species Not Cost Effective as per ETWBTCW 3/2006, 17(c)
C04/611	T3687E	136	*Dimocarpus longan*	龍眼	DLO	AFCD	4	0.10	3	Fair	Fair	Med		Low	Fell	A, B, E, G, H	1. Fruit tree will require intensive pest control during flowering and fruiting period. 2. Fruit tree will attract picking fruit by people that will cause safety problem. 3. Not Cost Effective as per ETWBTCW 3/2006, 17(c)
C04/611	T3706A	137, 138	*Artocarpus macrocarpus*	菠蘿蜜	DLO	AFCD	3	0.11	4	Good	Good	Low		High	Fell	A, B, E, G, H	1. Fruit tree will require intensive pest control during flowering and fruiting period. 2. Fruit tree will attract picking fruit by people that will cause safety problem. 3. Not Cost Effective as per ETWBTCW 3/2006, 17(

EXPRESS RAIL LINK
CONSULTANCY AGREEMENT NO. C8001 - TREE TRANSPLANTING / FELLING
TLP-7: WORKS IN YUEN LONG DISTRICT - REMAINDER
Part 2 - Existing Tree Assessment Schedule for AFCD

SURVEY SHEET No. C8001/T/XRL/URB/	TREE No.	PHOTO No.	BOTANICAL NAME	CHINESE COMMON NAME	MAINTENANCE DEPARTMENT	DEPARTMENT TO ADVISE LandsD (ArchSD, AFCD, LCSD, HyD, HD)	SIZE (m)			FORM (Good/Fair/Poor)	HEALTH (Good/Fair/Poor)	AMENITY VALUE (High/Med/Low)	Old & Valuable Tree or Important Tree (OVT/IT)	SURVIVAL RATE AFTER TRANSPLANTING (High/Med/Low)	RECOMMENDATION	JUSTIFICATION	REMARKS
							OVERALL HEIGHT	TRUNK DIAMETER	CROWN SPREAD								
C04/611	T3801	143, 144	*Thuja orientalis*	側柏	DLO	AFCD	6	0.19	2	Good	Good	Med		High	Transplant	A, B, E, G, H	-
C04/611	T3805	145	*Artocarpus macrocarpus*	菠蘿蜜	DLO	AFCD	7	0.26	6	Fair	Fair	Med		Low	Fell	A, B, E, G, H	1. Fruit tree will require intensive pest control during flowering and fruiting period. 2. Fruit tree will attract picking fruit by people that will cause safety problem. 3. Not Cost Effective as per ETWBTCW 3/2006, 17(
C04/611	T3805A	146	*Annona squamosa*	番荔枝	DLO	AFCD	4	0.10	4	Fair	Good	Low		High	Fell	A, B, E, G, H	Not Cost Effective as per ETWBTCW 3/2006, 17(c)
C04/611	T3806	147	*Litchi chinensis*	荔枝	DLO	AFCD	7	0.22	5	Good	Good	High		Low	Fell	A, B, E, G, H	1. Fruit tree will require intensive pest control during flowering and fruiting period. 2. Fruit tree will attract picking fruit by people that will cause safety problem. 3. Not Cost Effective as per ETWBTCW 3/2006, 17(c)
C04/611	T3806A	148, 149, 150	*Dimocarpus longan*	龍眼	DLO	AFCD	5	0.21	4	Fair	Fair	Low		Low	Fell	A, B, E, G, H	1. Fruit tree will require intensive pest control during flowering and fruiting period. 2. Fruit tree will attract picking fruit by people that will cause safety problem. 3. Not Cost Effective as per ETWBTCW 3/2006, 17(c)
C04/611	T3807	151	*Mangifera indica*	芒果	DLO	AFCD	4	0.12	3	Fair	Good	Med		Low	Fell	A, B, E, G, H	- low survival rate after transplanting Not Cost Effective as per ETWBTCW 3/2006, 17(c)
C04/611	T3808	152	*Mangifera indica*	芒果	DLO	AFCD	4	0.12	3	Fair	Good	Med		Low	Fell	A, B, E, G, H	- low survival rate after transplanting Not Cost Effective as per ETWBTCW 3/2006, 17(c)
C04/611	T3809	153	*Annona squamosa*	番荔枝	DLO	AFCD	6	0.16	4	Fair	Fair	Med		High	Transplant	A, B, E, G, H	-
C04/611	T3810	154, 155	*Dimocarpus longan*	龍眼	DLO	AFCD	9	0.32	9	Good	Good	High		Low	Fell	A, B, E, G, H	1. Fruit tree will require intensive pest control during flowering and fruiting period. 2. Fruit tree will attract picking fruit by people that will cause safety problem. 3. Not Cost Effective as per ETWBTCW 3/2006, 17(c)
C04/611	T3810A	156	*Camellia japonica*	山茶	DLO	AFCD	3	0.13	2	Good	Good	High		Med	Transplant	A, B, E, G, H	-
C04/611	T3810B	157	*Punica granatum*	安石榴	DLO	AFCD	3	0.14	4	Fair	Good	Med		High	Transplant	A, B, E, G, H	-
C04/611	T4022	162	*Morus alba*	桑	DLO	AFCD	5	0.13	3	Good	Good	Low		High	Retain	-	-
C04/611	T4023	163	*Morus alba*	桑	DLO	AFCD	5	0.13	3	Fair	Good	Low		High	Retain	-	2 trunks
C04/611	T4024	164	*Morus alba*	桑	DLO	AFCD	5	0.16	2	Fair	Good	Low		High	Retain	-	2 trunks
C04/611	T4026	165	*Celtis sinensis*	朴樹	DLO	AFCD	8	0.32	8	Good	Good	High		Low	Retain	-	-
C04/611	T4027	166	*Dimocarpus longan*	龍眼	DLO	AFCD	3	0.11	2	Fair	Good	Low		High	Retain	-	-
C04/611	T7771	170	*Clausena lansium*	黃皮	DLO	AFCD	5	0.28	3	Poor	Fair	Low		Low	Fell	A, B, E, G, H	1. climber growing on tree 2. Fruit tree will require intensive pest control during flowering and fruiting period. 3. Fruit tree will attract picking fruit by people that will cause safety problem. 4. Not Cost Effective as per ETWBTCW 3/2006, 17(c)
C04/611	T7772	171	Dead Tree	枯樹	DLO	AFCD	8	0.18	4	-	-	-		-	Dead	-	-

EXPRESS RAIL LINK
CONSULTANCY AGREEMENT NO. C8001 - TREE TRANSPLANTING / FELLING
TLP-7: WORKS IN YUEN LONG DISTRICT - REMAINDER
Part 2 - Existing Tree Assessment Schedule for AFCD

SURVEY SHEET No. C8001/T/XRL/URB/	TREE No.	PHOTO No.	BOTANICAL NAME	CHINESE COMMON NAME	MAINTENANCE DEPARTMENT	DEPARTMENT TO ADVISE LandsD (ArchSD, AFCD, LCSD, HyD, HD)	SIZE (m)			FORM (Good/Fair/Poor)	HEALTH (Good/Fair/Poor)	AMENITY VALUE (High/Med/Low)	Old & Valuable Tree or Important Tree (OVT/IT)	SURVIVAL RATE AFTER TRANSPLANTING (High/Med/Low)	RECOMMENDATION	JUSTIFICATION	REMARKS
							OVERALL HEIGHT	TRUNK DIAMETER	CROWN SPREAD								
C04/611	T7773	172	*Dimocarpus longan*	龍眼	DLO	AFCD	6	0.18	4	Fair	Fair	Low		Med	Fell	A, B, E, G, H	1. climber growing on tree 2. Fruit tree will require intensive pest control during flowering and fruiting period. 3. Fruit tree will attract picking fruit by people that will cause safety problem. 4. Not Cost Effective as per ETWBTCW 3/2006, 17(
C04/611	T7774	173	*Dimocarpus longan*	龍眼	DLO	AFCD	6	0.19	4	Fair	Fair	Low		Med	Fell	A, B, E, G, H	1. Fruit tree will require intensive pest control during flowering and fruiting period. 2. Fruit tree will attract picking fruit by people that will cause safety problem. 3. Not Cost Effective as per ETWBTCW 3/2006, 17(
C04/611	T7775	174	*Dimocarpus longan*	龍眼	DLO	AFCD	8	0.23	5	Fair	Fair	Low		Low	Fell	A, B, E, G, H	1. Fruit tree will require intensive pest control during flowering and fruiting period. 2. Fruit tree will attract picking fruit by people that will cause safety problem. 3. Not Cost Effective as per ETWBTCW 3/2006, 17(c)
C04/611	T7776	175	*Dimocarpus longan*	龍眼	DLO	AFCD	7	0.68	5	Fair	Fair	High		Low	Fell	A, B, E, G, H	1. 2 trunks 2. Fruit tree will require intensive pest control during flowering and fruiting period. 3. Fruit tree will attract picking fruit by people that will cause safety problem. 4. Not Cost Effective as per ETWBTCW 3/2006, 17(c)
C04/611	T7776A	176	*Ficus variegata var. chlorocarpa*	青果榕	DLO	AFCD	6	0.16	4	Fair	Good	Med		Med	Fell	A, B, E, G, H	Not Cost Effective as per ETWBTCW 3/2006, 17(c)
C04/611	T7777	177	*Dimocarpus longan*	龍眼	DLO	AFCD	8	0.55	6	Fair	Fair	High		Low	Fell	A, B, E, G, H	1. Fruit tree will require intensive pest control during flowering and fruiting period. 2. Fruit tree will attract picking fruit by people that will cause safety problem. 3. Not Cost Effective as per ETWBTCW 3/2006, 17(c)
C04/611	T7778	178	*Mangifera indica*	芒果	DLO	AFCD	7	0.36	4	Fair	Fair	Med		Low	Fell	A, B, E, G, H	- low survival rate after transplanting Not Cost Effective as per ETWBTCW 3/2006, 17(c)
C04/611	T7778A	179	*Melia azedarach*	楝	DLO	AFCD	10	0.30	7	Good	Good	High		Low	Fell	A, B, E, G, H	- low survival rate after transplanting Not Cost Effective as per ETWBTCW 3/2006, 17(c)
C04/611	T7779	180	*Dimocarpus longan*	龍眼	DLO	AFCD	4	0.13	3	Fair	Fair	Low		High	Fell	A, B, E, G, H	1. Fruit tree will require intensive pest control during flowering and fruiting period. 2. Fruit tree will attract picking fruit by people that will cause safety problem. 3. Not Cost Effective as per ETWBTCW 3/2006, 17(
C04/611	T7780	181	*Clausena lansium*	黃皮	DLO	AFCD	4	0.13	3	Fair	Fair	Low		High	Fell	A, B, E, G, H	1. Fruit tree will require intensive pest control during flowering and fruiting period. 2. Fruit tree will attract picking fruit by people that will cause safety problem. 3. Not Cost Effective as per ETWBTCW 3/2006, 17(
C04/611	T7811	182	*Litchi chinensis*	荔枝	DLO	AFCD	5	0.38	5	Good	Good	High		Low	Fell	A, B, E, G, H	1. Fruit tree will require intensive pest control during flowering and fruiting period. 2. Fruit tree will attract picking fruit by people that will cause safety problem. 3. Not Cost Effective as per ETWBTCW 3/2006, 17(c)
C04/611	T7812	183	*Michelia figo*	含笑	DLO	AFCD	3	0.13	2	Good	Good	High		Med	Transplant	A, B, E, G, H	-

EXPRESS RAIL LINK
CONSULTANCY AGREEMENT NO. C8001 - TREE TRANSPLANTING / FELLING
TLP-7: WORKS IN YUEN LONG DISTRICT - REMAINDER
Part 2 - Existing Tree Assessment Schedule for AFCD

SURVEY SHEET No. C8001/T/XRL/URB/	TREE No.	PHOTO No.	BOTANICAL NAME	CHINESE COMMON NAME	MAINTENANCE DEPARTMENT	DEPARTMENT TO ADVISE LandsD (ArchSD, AFCD, LCSD, HyD, HD)	SIZE (m)			FORM (Good/Fair/Poor)	HEALTH (Good/Fair/Poor)	AMENITY VALUE (High/Med/Low)	Old & Valuable Tree or Important Tree (OVT/IT)	SURVIVAL RATE AFTER TRANSPLANTING (High/Med/Low)	RECOMMENDATION	JUSTIFICATION	REMARKS
							OVERALL HEIGHT	TRUNK DIAMETER	CROWN SPREAD								
C04/611	T7813	186	*Litchi chinensis*	荔枝	DLO	AFCD	5	0.31	4	Fair	Good	High		Low	Fell	A, B, E, G, H	1. Fruit tree will require intensive pest control during flowering and fruiting period. 2. Fruit tree will attract picking fruit by people that will cause safety problem. 3. Not Cost Effective as per ETWBTCW 3/2006, 17(c)
C04/611	T7814	184	*Dimocarpus longan*	龍眼	DLO	AFCD	5	0.40	6	Fair	Good	Med		Low	Fell	A, B, E, G, H	1. Fruit tree will require intensive pest control during flowering and fruiting period. 2. Fruit tree will attract picking fruit by people that will cause safety problem. 3. Not Cost Effective as per ETWBTCW 3/2006, 17(c)
C04/611	T7815	185	*Clausena lansium*	黃皮	DLO	AFCD	5	0.21	4	Good	Good	Med		Med	Fell	A, B, E, G, H	1. Fruit tree will require intensive pest control during flowering and fruiting period. 2. Fruit tree will attract picking fruit by people that will cause safety problem. 3. Not Cost Effective as per ETWBTCW 3/2006, 17(
C04/611	T7816	187	*Clausena lansium*	黃皮	DLO	AFCD	3	0.21	3	Good	Good	Med		Med	Fell	A, B, E, G, H	1. Fruit tree will require intensive pest control during flowering and fruiting period. 2. Fruit tree will attract picking fruit by people that will cause safety problem. 3. Not Cost Effective as per ETWBTCW 3/2006, 17(
C04/611	T7817	188	*Clausena lansium*	黃皮	DLO	AFCD	3	0.19	4	Fair	Good	Low		Med	Fell	A, B, E, G, H	1. Fruit tree will require intensive pest control during flowering and fruiting period. 2. Fruit tree will attract picking fruit by people that will cause safety problem. 3. Not Cost Effective as per ETWBTCW 3/2006, 17(
C04/611	T7822	189	*Litchi chinensis*	荔枝	DLO	AFCD	3	0.11	3	Fair	Good	Med		Low	Fell	A, B, E, G, H	1. Fruit tree will require intensive pest control during flowering and fruiting period. 2. Fruit tree will attract picking fruit by people that will cause safety problem. 3. Not Cost Effective as per ETWBTCW 3/2006, 17(c)
C04/611	T7823	190	*Clausena lansium*	黃皮	DLO	AFCD	3	0.12	3	Good	Good	Med		Low	Fell	A, B, E, G, H	1. Fruit tree will require intensive pest control during flowering and fruiting period. 2. Fruit tree will attract picking fruit by people that will cause safety problem. 3. Not Cost Effective as per ETWBTCW 3/2006, 17(c)
C04/611	T7824	191	*Clausena lansium*	黃皮	DLO	AFCD	3	0.12	2	Fair	Fair	Med		Low	Fell	A, B, E, G, H	1. Fruit tree will require intensive pest control during flowering and fruiting period. 2. Fruit tree will attract picking fruit by people that will cause safety problem. 3. Not Cost Effective as per ETWBTCW 3/2006, 17(c)
C04/611	T7827	194	*Artocarpus macrocarpus*	菠蘿蜜	DLO	AFCD	5	0.26	4	Fair	Good	Med		Low	Fell	A, B, E, G, H	1. Fruit tree will require intensive pest control during flowering and fruiting period. 2. Fruit tree will attract picking fruit by people that will cause safety problem. 3. Not Cost Effective as per ETWBTCW 3/2006, 17(

EXPRESS RAIL LINK
CONSULTANCY AGREEMENT NO. C8001 - TREE TRANSPLANTING / FELLING
TLP-7: WORKS IN YUEN LONG DISTRICT - REMAINDER
Part 2 - Existing Tree Assessment Schedule for AFCD

SURVEY SHEET No. C8001/T/XRL/URB/	TREE No.	PHOTO No.	BOTANICAL NAME	CHINESE COMMON NAME	MAINTENANCE DEPARTMENT	DEPARTMENT TO ADVISE LandsD (ArchSD, AFCD, LCSD, HyD, HD)	SIZE (m)			FORM (Good/Fair/Poor)	HEALTH (Good/Fair/Poor)	AMENITY VALUE (High/Med/Low)	Old & Valuable Tree or Important Tree (OVT/IT)	SURVIVAL RATE AFTER TRANSPLANTING (High/Med/Low)	RECOMMENDATION	JUSTIFICATION	REMARKS
							OVERALL HEIGHT	TRUNK DIAMETER	CROWN SPREAD								
C04/611	T7850	192, 193	*Dimocarpus longan*	龍眼	DLO	AFCD	4	0.23	6	Fair	Good	Med		Low	Fell	A, B, E, G, H	1. Fruit tree will require intensive pest control during flowering and fruiting period. 2. Fruit tree will attract picking fruit by people that will cause safety problem. 3. Not Cost Effective as per ETWBTCW 3/2006, 17(c)
C04/611	T7851	195	*Macaranga tanarius*	血桐	DLO	AFCD	6	0.12	6	Fair	Good	Low		Low	Fell	A, B, E, G, H	- low survival rate after transplanting Not Cost Effective as per ETWBTCW 3/2006, 17(c)
C04/611	T7852	196	*Macaranga tanarius*	血桐	DLO	AFCD	6	0.19	4	Fair	Good	Med		Low	Fell	A, B, E, G, H	multi trunk low survival rate after transplanting Not Cost Effective as per ETWBTCW 3/2006, 17(c)
C04/611	T7853	197	*Dimocarpus longan*	龍眼	DLO	AFCD	5	0.18	4	Fair	Good	Low		Med	Fell	A, B, E, G, H	1. Fruit tree will require intensive pest control during flowering and fruiting period. 2. Fruit tree will attract picking fruit by people that will cause safety problem. 3. Not Cost Effective as per ETWBTCW 3/2006, 17(
C04/611	T7854	198	*Macaranga tanarius*	血桐	DLO	AFCD	4	0.11	3	Fair	Good	Low		Low	Fell	A, B, E, G, H	- low survival rate after transplanting Not Cost Effective as per ETWBTCW 3/2006, 17(c)
C04/611	T7855	199	Dead Tree	枯樹	DLO	AFCD	4	0.15	3	-	-	-		-	Dead	-	-
C04/611	T7856	201	*Macaranga tanarius*	血桐	DLO	AFCD	4	0.12	3	Fair	Good	Low		Low	Fell	A, B, E, G, H	- low survival rate after transplanting Not Cost Effective as per ETWBTCW 3/2006, 17(c)
C04/611	T7857	200	*Clausena lansium*	黃皮	DLO	AFCD	4	0.15	3	Fair	Good	Low		High	Fell	A, B, E, G, H	1. multi trunk 2. Fruit tree will require intensive pest control during flowering and fruiting period. 3. Fruit tree will attract picking fruit by people that will cause safety problem. 4. Not Cost Effective as per ETWBTCW 3/2006, 17(
C04/611	T7858	202	*Clausena lansium*	黃皮	DLO	AFCD	4	0.15	4	Fair	Good	Low		High	Fell	A, B, E, G, H	1. multi trunk 2. Fruit tree will require intensive pest control during flowering and fruiting period. 3. Fruit tree will attract picking fruit by people that will cause safety problem. 4. Not Cost Effective as per ETWBTCW 3/2006, 17(
C04/611	T7859	203	*Litchi chinensis*	荔枝	DLO	AFCD	6	0.29	5	Fair	Fair	Med		Low	Fell	A, B, E, G, H	1. broken trunk,low leaves,cavity 2. Fruit tree will require intensive pest control during flowering and fruiting period. 3. Fruit tree will attract picking fruit by people that will cause safety problem. 4. Not Cost Effective as per ETWBTCW 3/2006, 17(c)
C04/611	T7860	204	*Litchi chinensis*	荔枝	DLO	AFCD	4	0.13	2	Fair	Fair	Med		Low	Fell	A, B, E, G, H	1. low leaves 2. Fruit tree will require intensive pest control during flowering and fruiting period. 3. Fruit tree will attract picking fruit by people that will cause safety problem. 4. Not Cost Effective as per ETWBTCW 3/2006, 17(c)
C04/611	T7861	205	*Litsea glutinosa*	潺槁樹	DLO	AFCD	6	0.13	4	Fair	Good	Med		Low	Fell	A, B, E, G, H	- low survival rate after transplanting Not Cost Effective as per ETWBTCW 3/2006, 17(c)

EXPRESS RAIL LINK
CONSULTANCY AGREEMENT NO. C8001 - TREE TRANSPLANTING / FELLING
TLP-7: WORKS IN YUEN LONG DISTRICT - REMAINDER
Part 2 - Existing Tree Assessment Schedule for AFCD

SURVEY SHEET No. C8001/T/XRL/URB/	TREE No.	PHOTO No.	BOTANICAL NAME	CHINESE COMMON NAME	MAINTENANCE DEPARTMENT	DEPARTMENT TO ADVISE LandsD (ArchSD, AFCD, LCSD, HyD, HD)	SIZE (m)			FORM (Good/Fair/Poor)	HEALTH (Good/Fair/Poor)	AMENITY VALUE (High/Med/Low)	Old & Valuable Tree or Important Tree (OVT/IT)	SURVIVAL RATE AFTER TRANSPLANTING (High/Med/Low)	RECOMMENDATION	JUSTIFICATION	REMARKS
							OVERALL HEIGHT	TRUNK DIAMETER	CROWN SPREAD								
C04/611	T7862	206	*Litchi chinensis*	荔枝	DLO	AFCD	6	0.26	4	Fair	Good	Med		Low	Fell	A, B, E, G, H	1. Fruit tree will require intensive pest control during flowering and fruiting period. 2. Fruit tree will attract picking fruit by people that will cause safety problem. 3. Not Cost Effective as per ETWBTCW 3/2006, 17(c)
C04/611	T7863	207	*Litchi chinensis*	荔枝	DLO	AFCD	6	0.20	4	Fair	Good	Med		Med	Fell	A, B, E, G, H	1. Fruit tree will require intensive pest control during flowering and fruiting period. 2. Fruit tree will attract picking fruit by people that will cause safety problem. 3. Not Cost Effective as per ETWBTCW 3/2006, 17(
C04/611	T7864	208	*Litchi chinensis*	荔枝	DLO	AFCD	6	0.16	4	Fair	Good	Low		Med	Fell	A, B, E, G, H	1. Fruit tree will require intensive pest control during flowering and fruiting period. 2. Fruit tree will attract picking fruit by people that will cause safety problem. 3. Not Cost Effective as per ETWBTCW 3/2006, 17(
C04/611	T7865	209	*Clausena lansium*	黃皮	DLO	AFCD	5	0.12	2	Fair	Good	Low		High	Fell	A, B, E, G, H	1. Fruit tree will require intensive pest control during flowering and fruiting period. 2. Fruit tree will attract picking fruit by people that will cause safety problem. 3. Not Cost Effective as per ETWBTCW 3/2006, 17(
C04/611	T7866	210	*Carica papaya*	番木瓜	DLO	AFCD	5	0.12	2	Fair	Good	Low		Low	Fell	A, B, E, G, H	- low survival rate after transplanting Not Cost Effective as per ETWBTCW 3/2006, 17(c)
C04/611	T7867	211	*Psidium guajava*	番石榴	DLO	AFCD	5	0.13	3	Fair	Fair	Low		High	Fell	A, B, E, G, H	Not Cost Effective as per ETWBTCW 3/2006, 17(c)
C04/611	T7868	212	*Litchi chinensis*	荔枝	DLO	AFCD	5	0.14	3	Fair	Fair	Med		Low	Fell	A, B, E, G, H	1. Fruit tree will require intensive pest control during flowering and fruiting period. 2. Fruit tree will attract picking fruit by people that will cause safety problem. 3. Not Cost Effective as per ETWBTCW 3/2006, 17(c)
C04/611	T7884	213	*Macaranga tanarius*	血桐	DLO	AFCD	6	0.13	3	Fair	Good	Low		Low	Fell	A, B, E, G, H	multi trunk low survival rate after transplanting Not Cost Effective as per ETWBTCW 3/2006, 17(c)
C04/611	T7885	214	*Macaranga tanarius*	血桐	DLO	AFCD	5	0.19	3	Fair	Good	Med		Low	Fell	A, B, E, G, H	multi trunk low survival rate after transplanting Not Cost Effective as per ETWBTCW 3/2006, 17(c)
C04/611	T15341	215	*Dimocarpus longan*	龍眼	DLO	AFCD	12	0.35	15	Fair	Fair	Med		Low	Retain	-	Forked
C04/611	T15341A	216	*Litchi chinensis*	荔枝	DLO	AFCD	6	0.4	5	Fair	Fair	Med		Low	Retain	-	Forked, Broken branches
C04/611	T15341B	217	*Syzygium jambos*	蒲桃	DLO	AFCD	5.5	0.12	3	Fair	Fair	Med		Low	Fell	A, B, E, G, H	Normal low survival rate after transplanting Not Cost Effective as per ETWBTCW 3/2006, 17(c)
C04/611	T15341C	218	*Dimocarpus longan*	龍眼	DLO	AFCD	4	0.15	2	Poor	Poor	Low		Low	Fell	A, B, E, G, H	1. Branch decay 2. Fruit tree will require intensive pest control during flowering and fruiting period. 3. Fruit tree will attract picking fruit by people that will cause safety problem. 4. Not Cost Effective as per ETWBTCW 3/2006, 17(c)

EXPRESS RAIL LINK
CONSULTANCY AGREEMENT NO. C8001 - TREE TRANSPLANTING / FELLING
TLP-7: WORKS IN YUEN LONG DISTRICT - REMAINDER
Part 2 - Existing Tree Assessment Schedule for AFCD

SURVEY SHEET No. C8001/T/XRL/URB/	TREE No.	PHOTO No.	BOTANICAL NAME	CHINESE COMMON NAME	MAINTENANCE DEPARTMENT	DEPARTMENT TO ADVISE LandsD (ArchSD, AFCD, LCSD, HyD, HD)	SIZE (m)			FORM (Good/Fair/Poor)	HEALTH (Good/Fair/Poor)	AMENITY VALUE (High/Med/Low)	Old & Valuable Tree or Important Tree (OVT/IT)	SURVIVAL RATE AFTER TRANSPLANTING (High/Med/Low)	RECOMMENDATION	JUSTIFICATION	REMARKS
							OVERALL HEIGHT	TRUNK DIAMETER	CROWN SPREAD								
C04/611	T15373	219	*Dimocarpus longan*	龍眼	DLO	AFCD	5	0.15	4	Poor	Poor	Low		Low	Fell	A, B, E, G, H	1. Forked 2. Fruit tree will require intensive pest control during flowering and fruiting period. 3. Fruit tree will attract picking fruit by people that will cause safety problem. 4. Not Cost Effective as per ETWBTCW 3/2006, 17(c)
C04/611	T15374	220	*Dimocarpus longan*	龍眼	DLO	AFCD	15	0.5	12	Fair	Fair	Med		Low	Fell	A, B, E, G, H	1. Fruit tree will require intensive pest control during flowering and fruiting period. 2. Fruit tree will attract picking fruit by people that will cause safety problem. 3. Not Cost Effective as per ETWBTCW 3/2006, 17(c)
C04/611	T15375	221	*Artocarpus macrocarpus*	波羅蜜	DLO	AFCD	20	0.3	15	Fair	Fair	Med		Low	Fell	A, B, E, G, H	1. Fruit tree will require intensive pest control during flowering and fruiting period. 2. Fruit tree will attract picking fruit by people that will cause safety problem. 3. Not Cost Effective as per ETWBTCW 3/2006, 17(
C04/611	T15376	222	*Dimocarpus longan*	龍眼	DLO	AFCD	10	0.25	8	Fair	Fair	Med		Low	Fell	A, B, E, G, H	1. Fruit tree will require intensive pest control during flowering and fruiting period. 2. Fruit tree will attract picking fruit by people that will cause safety problem. 3. Not Cost Effective as per ETWBTCW 3/2006, 17(c)
C04/611	T15377	223	*Macaranga tanarius*	血桐	DLO	AFCD	3	0.2	3	Fair	Fair	Med		High	Fell	A, B, E, G, H	Forked Not Cost Effective as per ETWBTCW 3/2006, 17(c)
C04/611	T15378	224	*Dimocarpus longan*	龍眼	DLO	AFCD	5	0.4	6	Fair	Fair	Med		Low	Retain	-	Forked
C04/613	T15342	26	*Leucaena leucocephala*	銀合歡	DLO	AFCD	6	0.13	3	Poor	Poor	Low		Low	Fell	E	Forked. Affected by Kam Tin River temporary diversion of nullah. Undesirable species Not Cost Effective as per ETWBTCW 3/2006, 17(c)
C04/613	T15343	27	*Dimocarpus longan*	龍眼	DLO	AFCD	6	0.25	5	Fair	Fair	Med		Low	Fell	B, E, F, H	1. Forked 2. Fruit tree will require intensive pest control during flowering and fruiting period. 3. Fruit tree will attract picking fruit by people that will cause safety problem. 4. Not Cost Effective as per ETWBTCW 3/2006, 17(c)
C04/613	T15344	28	*Dimocarpus longan*	龍眼	DLO	AFCD	6	0.4	6	Fair	Fair	Med		Low	Fell	B, E, F, H	1. Forked 2. Fruit tree will require intensive pest control during flowering and fruiting period. 3. Fruit tree will attract picking fruit by people that will cause safety problem. 4. Not Cost Effective as per ETWBTCW 3/2006, 17(c)
C04/613	T15345	29	*Macaranga tanarius*	血桐	DLO	AFCD	3	0.15	4	Poor	Poor	Low		Low	Fell	B, E, F, H	Leaning, Forked low survival rate after transplanting Not Cost Effective as per ETWBTCW 3/2006, 17(c)
C04/613	T15345A	30	*Celtis sinensis*	朴樹	DLO	AFCD	5	0.12	5	Poor	Poor	Low		Low	Fell	B, E, F, H	Leaning low survival rate after transplanting Not Cost Effective as per ETWBTCW 3/2006, 17(c)
C04/613	T15345B	31	*Celtis sinensis*	朴樹	DLO	AFCD	6	0.3	6	Fair	Fair	Med		Med	Fell	B, E, F, H	Leaning Not Cost Effective as per ETWBTCW 3/2006, 17(c)

EXPRESS RAIL LINK
CONSULTANCY AGREEMENT NO. C8001 - TREE TRANSPLANTING / FELLING
TLP-7: WORKS IN YUEN LONG DISTRICT - REMAINDER
Part 2 - Existing Tree Assessment Schedule for AFCD

SURVEY SHEET No. C8001/T/XRL/URB/	TREE No.	PHOTO No.	BOTANICAL NAME	CHINESE COMMON NAME	MAINTENANCE DEPARTMENT	DEPARTMENT TO ADVISE LandsD (ArchSD, AFCD, LCSD, HyD, HD)	SIZE (m)			FORM (Good/Fair/Poor)	HEALTH (Good/Fair/Poor)	AMENITY VALUE (High/Med/Low)	Old & Valuable Tree or Important Tree (OVT/IT)	SURVIVAL RATE AFTER TRANSPLANTING (High/Med/Low)	RECOMMENDATION	JUSTIFICATION	REMARKS
							OVERALL HEIGHT	TRUNK DIAMETER	CROWN SPREAD								
C04/613	T15346	32	*Macaranga tanarius*	血桐	DLO	AFCD	7	0.2	8	Poor	Poor	Low		Low	Fell	B, E, F, H	Leaning, Forked low survival rate after transplanting Not Cost Effective as per ETWBTCW 3/2006, 17(c)
C04/613	T15347	33	*Litsea glutinosa*	潺槁樹	DLO	AFCD	6	0.22	6	Fair	Fair	Med		Low	Fell	B, E, F, H	Dry leaves low survival rate after transplanting Not Cost Effective as per ETWBTCW 3/2006, 17(c)
C04/613	T15348	34	*Ficus hispida*	對葉榕	DLO	AFCD	3	0.15	4	Poor	Poor	Low		Low	Fell	B, E, F, H	Leaning, Forked low survival rate after transplanting Not Cost Effective as per ETWBTCW 3/2006, 17(c)
C04/613	T15349	35	*Ficus hispida*	對葉榕	DLO	AFCD	3	0.09	3	Poor	Poor	Low		Low	Fell	B, E, F, H	Vines, Forked low survival rate after transplanting Not Cost Effective as per ETWBTCW 3/2006, 17(c)
C04/613	T15350	36	*Celtis sinensis*	朴樹	DLO	AFCD	2	0.11	3	Poor	Poor	Low		Low	Fell	B, E, F, H	Broken branches, Vines low survival rate after transplanting Not Cost Effective as per ETWBTCW 3/2006, 17(c)
C04/613	T15350A	37	*Artocarpus macrocarpus*	波羅蜜	DLO	AFCD	4	0.25	5	Fair	Fair	Med		Low	Fell	B, E, F, H	1. Fruit tree will require intensive pest control during flowering and fruiting period. 2. Fruit tree will attract picking fruit by people that will cause safety problem. 3. Not Cost Effective as per ETWBTCW 3/2006, 17(
C04/613	T15351	38	*Macaranga tanarius*	血桐	DLO	AFCD	4	0.13	5	Poor	Poor	Low		Low	Fell	B, E, F, H	Leaning, Heavy pruned low survival rate after transplanting Not Cost Effective as per ETWBTCW 3/2006, 17(c)
C04/613	T15351A	39	*Macaranga tanarius*	血桐	DLO	AFCD	5	0.11	4	Fair	Fair	Low		Med	Fell	B, E, F, H	Multistem, Branch decay Not Cost Effective as per ETWBTCW 3/2006, 17(c)
C04/613	T15352	40	*Litsea glutinosa*	潺槁樹	DLO	AFCD	2	0.14	3	Poor	Poor	Low		Low	Fell	B, E, F, H	Leaning, Vines, Decay, Termite attack low survival rate after transplanting Not Cost Effective as per ETWBTCW 3/2006, 17(c)
C04/613	T15353	41	*Celtis sinensis*	朴樹	DLO	AFCD	8	0.5	8	Poor	Poor	Low		Low	Fell	B, E, F, H	Leaning, Vines, Decay low survival rate after transplanting Not Cost Effective as per ETWBTCW 3/2006, 17(c)
C04/613	T15354	42	*Celtis sinensis*	朴樹	DLO	AFCD	5	0.17	5	Poor	Poor	Low		Low	Fell	B, E, F, H	Heavy prunded low survival rate after transplanting Not Cost Effective as per ETWBTCW 3/2006, 17(c)
C04/613	T15355	43	*Psidium guajava*	番石榴	DLO	AFCD	4	0.25	4	Poor	Poor	Low		Low	Fell	B, E, F, H	Branch decay low survival rate after transplanting Not Cost Effective as per ETWBTCW 3/2006, 17(c)
C04/613	T15356	44	*Artocarpus macrocarpus*	波羅蜜	DLO	AFCD	6	0.23	6	Fair	Fair	Med		Low	Fell	B, E, F, H	1. Fruit tree will require intensive pest control during flowering and fruiting period. 2. Fruit tree will attract picking fruit by people that will cause safety problem. 3. Not Cost Effective as per ETWBTCW 3/2006, 17(
C04/613	T15357	45	*Clausena lansium*	黃皮	DLO	AFCD	4	0.22	5	Fair	Fair	Med		Low	Retain	-	Forked
C04/613	T15362	46	*Macaranga tanarius*	血桐	DLO	AFCD	3	0.12	4	Poor	Poor	Low		Low	Fell	B, E, F, H	Multistem, Leaning low survival rate after transplanting Not Cost Effective as per ETWBTCW 3/2006, 17(c)
C04/613	T15363	47	*Celtis sinensis*	朴樹	DLO	AFCD	12	0.7	12	Poor	Poor	Low		Low	Fell	B, E, F, H	Multistem, Vines, Branch decay low survival rate after transplanting Not Cost Effective as per ETWBTCW 3/2006, 17(c)
C04/613	T15364	48	*Macaranga tanarius*	血桐	DLO	AFCD	10	0.17	8	Poor	Poor	Low		Low	Fell	B, E, F, H	Multistem, Vines, Branch decay low survival rate after transplanting Not Cost Effective as per ETWBTCW 3/2006, 17(c)

EXPRESS RAIL LINK
CONSULTANCY AGREEMENT NO. C8001 - TREE TRANSPLANTING / FELLING
TLP-7: WORKS IN YUEN LONG DISTRICT - REMAINDER
Part 2 - Existing Tree Assessment Schedule for AFCD

SURVEY SHEET No. C8001/T/XRL/URB/	TREE No.	PHOTO No.	BOTANICAL NAME	CHINESE COMMON NAME	MAINTENANCE DEPARTMENT	DEPARTMENT TO ADVISE LandsD (ArchSD, AFCD, LCSD, HyD, HD)	SIZE (m)			FORM (Good/Fair/Poor)	HEALTH (Good/Fair/Poor)	AMENITY VALUE (High/Med/Low)	Old & Valuable Tree or Important Tree (OVT/IT)	SURVIVAL RATE AFTER TRANSPLANTING (High/Med/Low)	RECOMMENDATION	JUSTIFICATION	REMARKS
							OVERALL HEIGHT	TRUNK DIAMETER	CROWN SPREAD								
C04/613	T15365	49	*Celtis sinensis*	朴樹	DLO	AFCD	12	0.35	10	Poor	Poor	Low		Low	Fell	B, E, F, H	Leaning, Vines low survival rate after transplanting Not Cost Effective as per ETWBTCW 3/2006, 17(c)
C04/613	T15366	50	*Celtis sinensis*	朴樹	DLO	AFCD	15	0.80	12	Fair	Fair	Med		Med	Fell	B, E, F, H	Leaning, Forked Not Cost Effective as per ETWBTCW 3/2006, 17(c)
C04/613	T15367	51	*Dimocarpus longan*	龍眼	DLO	AFCD	8	0.15	6	Poor	Poor	Low		Low	Fell	B, E, F, H	1. Branch decay, Forked 2. Fruit tree will require intensive pest control during flowering and fruiting period. 3. Fruit tree will attract picking fruit by people that will cause safety problem. 4. Not Cost Effective as per ETWBTCW 3/2006, 17(c)
C04/613	T15368	52	*Carica papaya*	番木瓜	DLO	AFCD	6	0.1	3	Fair	Fair	Med		Low	Fell	B, E, F, H	Normal low survival rate after transplanting Not Cost Effective as per ETWBTCW 3/2006, 17(c)
C04/613	T15369	53	*Dimocarpus longan*	龍眼	DLO	AFCD	15	0.6	12	Fair	Fair	Med		Low	Fell	B, E, F, H	1. Forked 2. Fruit tree will require intensive pest control during flowering and fruiting period. 3. Fruit tree will attract picking fruit by people that will cause safety problem. 4. Not Cost Effective as per ETWBTCW 3/2006, 17(c)
C04/613	T15370	54	*Dimocarpus longan*	龍眼	DLO	AFCD	6	0.6	6	Fair	Fair	Med		Low	Fell	B, E, F, H	1. Forked 2. Fruit tree will require intensive pest control during flowering and fruiting period. 3. Fruit tree will attract picking fruit by people that will cause safety problem. 4. Not Cost Effective as per ETWBTCW 3/2006, 17(c)
C04/613	T15371	55	*Clausena lansium*	黃皮	DLO	AFCD	4	0.16	4	Fair	Fair	Med		Low	Fell	B, E, F, H	1. Forked 2. Fruit tree will require intensive pest control during flowering and fruiting period. 3. Fruit tree will attract picking fruit by people that will cause safety problem. 4. Not Cost Effective as per ETWBTCW 3/2006, 17(c)
C04/613	T15372	56	*Prunus persica*	桃	DLO	AFCD	3	0.11	3	Fair	Fair	Med		Low	Fell	B, E, F, H	Forked low survival rate after transplanting Not Cost Effective as per ETWBTCW 3/2006, 17(c)
C04/613	T15380	57	*Macaranga tanarius*	血桐	DLO	AFCD	8	0.15	7	Poor	Poor	Low		Low	Fell	B, E, F, H	Leaning, Forked low survival rate after transplanting Not Cost Effective as per ETWBTCW 3/2006, 17(c)
C04/613	T15381	58	*Dimocarpus longan*	龍眼	DLO	AFCD	12	0.2	10	Poor	Poor	Low		Low	Fell	B, E, F, H	1. Leaning 2. Fruit tree will require intensive pest control during flowering and fruiting period. 3. Fruit tree will attract picking fruit by people that will cause safety problem. 4. Not Cost Effective as per ETWBTCW 3/2006, 17(c)
C04/613	U0001	59	*Peltophorum pterocarpum*	雙翼豆	DLO	AFCD	3	0.10	3	Fair	Fair	Low		High	Retain	-	

EXPRESS RAIL LINK
CONSULTANCY AGREEMENT NO. C8001 - TREE TRANSPLANTING / FELLING
TLP-7: WORKS IN YUEN LONG DISTRICT - REMAINDER
Part 2 - Existing Tree Assessment Schedule for AFCD

SURVEY SHEET No. C8001/T/XRL/URB/	TREE No.	PHOTO No.	BOTANICAL NAME	CHINESE COMMON NAME	MAINTENANCE DEPARTMENT	DEPARTMENT TO ADVISE LandsD (ArchSD, AFCD, LCSD, HyD, HD)	SIZE (m)			FORM (Good/Fair/Poor)	HEALTH (Good/Fair/Poor)	AMENITY VALUE (High/Med/Low)	Old & Valuable Tree or Important Tree (OVT/IT)	SURVIVAL RATE AFTER TRANSPLANTING (High/Med/Low)	RECOMMENDATION	JUSTIFICATION	REMARKS
							OVERALL HEIGHT	TRUNK DIAMETER	CROWN SPREAD								
C04/615	T6006	1	*Litchi chinensis*	荔枝	DLO	AFCD	3.0	0.12	2.5	Fair	Good	Med		Med	Fell	B	1. Fruit tree will require intensive pest control during flowering and fruiting period. 2. Fruit tree will attract picking fruit by people that will cause safety problem. 3. Not Cost Effective as per ETWBTCW 3/2006, 17(
C04/615	T6009	2	*Dimocarpus longan*	龍眼	DLO	AFCD	3.0	0.15	4.0	Fair	Good	Med		Med	Fell	B	1. Fruit tree will require intensive pest control during flowering and fruiting period. 2. Fruit tree will attract picking fruit by people that will cause safety problem. 3. Not Cost Effective as per ETWBTCW 3/2006, 17(
C04/615	T6010	3	*Dimocarpus longan*	龍眼	DLO	AFCD	3.0	0.13	3.0	Poor	Good	Low		Med	Fell	B	1. Broken trunk 2. Fruit tree will require intensive pest control during flowering and fruiting period. 3. Fruit tree will attract picking fruit by people that will cause safety problem. 4. Not Cost Effective as per ETWBTCW 3/2006, 17(
C04/616	T6002	1	*Dimocarpus longan*	龍眼	DLO	AFCD	3.0	0.12	3.0	Fair	Good	Med		Med	Fell	B	1. Fruit tree will require intensive pest control during flowering and fruiting period. 2. Fruit tree will attract picking fruit by people that will cause safety problem. 3. Not Cost Effective as per ETWBTCW 3/2006, 17(
C04/616	T7703	70	*Diospyros kaki*	柿	DLO	AFCD	7	0.39	3	Good	Good	High		Low	Fell	B	- low survival rate after transplanting Not Cost Effective as per ETWBTCW 3/2006, 17(c)
C04/616	T7704	71	*Syzygium jambos*	蒲桃	DLO	AFCD	6	0.35	3	Good	Good	High		Low	Fell	B	2 trunks low survival rate after transplanting Not Cost Effective as per ETWBTCW 3/2006, 17(c)
C04/616	T7705	72	*Syzygium jambos*	蒲桃	DLO	AFCD	6	0.29	3	Fair	Fair	Med		Low	Fell	B	Toppled low survival rate after transplanting Not Cost Effective as per ETWBTCW 3/2006, 17(c)
C04/616	T7706	73	*Dimocarpus longan*	龍眼	DLO	AFCD	5	0.20	3	Fair	Fair	Med		Low	Fell	B	1. Fruit tree will require intensive pest control during flowering and fruiting period. 2. Fruit tree will attract picking fruit by people that will cause safety problem. 3. Not Cost Effective as per ETWBTCW 3/2006, 17(c)
C04/616	T7707	74	*Dimocarpus longan*	龍眼	DLO	AFCD	4	0.26	3	Fair	Fair	Med		Low	Fell	B	1. Fruit tree will require intensive pest control during flowering and fruiting period. 2. Fruit tree will attract picking fruit by people that will cause safety problem. 3. Not Cost Effective as per ETWBTCW 3/2006, 17(c)
C04/616	T7708	75	*Dimocarpus longan*	龍眼	DLO	AFCD	6	0.26	3	Fair	Good	Med		Low	Fell	B	1. Fruit tree will require intensive pest control during flowering and fruiting period. 2. Fruit tree will attract picking fruit by people that will cause safety problem. 3. Not Cost Effective as per ETWBTCW 3/2006, 17(c)
C04/616	T7709	76	*Citrus maxima*	柚	DLO	AFCD	6	0.13	3	Fair	Fair	Low		High	Fell	B	Unbalanced crown Not Cost Effective as per ETWBTCW 3/2006, 17(c)
C04/616	T7710	77	*Mangifera indica*	芒果	DLO	AFCD	6	0.23	3	Good	Good	High		Low	Fell	B	- low survival rate after transplanting Not Cost Effective as per ETWBTCW 3/2006, 17(c)
C04/616	T7711	78	Dead Tree	枯樹	DLO	AFCD	4	0.26	6	-	-	-		-	Dead	-	-

EXPRESS RAIL LINK
CONSULTANCY AGREEMENT NO. C8001 - TREE TRANSPLANTING / FELLING
TLP-7: WORKS IN YUEN LONG DISTRICT - REMAINDER
Part 2 - Existing Tree Assessment Schedule for AFCD

SURVEY SHEET No. C8001/T/XRL/URB/	TREE No.	PHOTO No.	BOTANICAL NAME	CHINESE COMMON NAME	MAINTENANCE DEPARTMENT	DEPARTMENT TO ADVISE LandsD (ArchSD, AFCD, LCSD, HyD, HD)	SIZE (m)			FORM (Good/Fair/Poor)	HEALTH (Good/Fair/Poor)	AMENITY VALUE (High/Med/Low)	Old & Valuable Tree or Important Tree (OVT/IT)	SURVIVAL RATE AFTER TRANSPLANTING (High/Med/Low)	RECOMMENDATION	JUSTIFICATION	REMARKS
							OVERALL HEIGHT	TRUNK DIAMETER	CROWN SPREAD								
C04/616	T7712	81	*Carica papaya*	番木瓜	DLO	AFCD	6	0.12	12	Fair	Fair	Low		High	Fell	B	Leaning trunk Not Cost Effective as per ETWBTCW 3/2006, 17(c)
C04/616	T7713	79	*Ligustrum sinense*	山指甲	DLO	AFCD	4	0.26	1.6	Fair	Fair	Med		Med	Fell	B	Not Cost Effective as per ETWBTCW 3/2006, 17(c)
C04/616	T7714	82	*Mangifera indica*	芒果	DLO	AFCD	6	0.13	4	Good	Good	Low		High	Fell	B	Not Cost Effective as per ETWBTCW 3/2006, 17(c)
C04/616	T7715	80	*Clausena lansium*	黃皮	DLO	AFCD	5	0.26	5	Fair	Fair	Low		Low	Fell	B	1. Multi-trunk, toppled 2. Fruit tree will require intensive pest control during flowering and fruiting period. 3. Fruit tree will attract picking fruit by people that will cause safety problem. 4. Not Cost Effective as per ETWBTCW 3/2006, 17(c)
C04/616	T7716	83	*Dimocarpus longan*	龍眼	DLO	AFCD	5	0.10	3	Fair	Fair	Low		High	Fell	B	1. Fruit tree will require intensive pest control during flowering and fruiting period. 2. Fruit tree will attract picking fruit by people that will cause safety problem. 3. Not Cost Effective as per ETWBTCW 3/2006, 17(
C04/616	T7718	85	*Dimocarpus longan*	龍眼	DLO	AFCD	5	0.17	5	Good	Good	Med		Med	Fell	B	1. Fruit tree will require intensive pest control during flowering and fruiting period. 2. Fruit tree will attract picking fruit by people that will cause safety problem. 3. Not Cost Effective as per ETWBTCW 3/2006, 17(
C04/616	T7719	86	*Melia azedarach*	楝	DLO	AFCD	6	0.13	3	Good	Good	Low		High	Fell	B	Not Cost Effective as per ETWBTCW 3/2006, 17(c)
C04/616	T7720	87	*Melia azedarach*	楝	DLO	AFCD	6	0.12	3	Good	Good	Low		High	Fell	B	Not Cost Effective as per ETWBTCW 3/2006, 17(c)
C04/616	T7721	88	*Melia azedarach*	楝	DLO	AFCD	5	0.12	3	Fair	Good	Low		High	Fell	B	Not Cost Effective as per ETWBTCW 3/2006, 17(c)
C04/616	T7722	89	*Melia azedarach*	楝	DLO	AFCD	6	0.13	3	Good	Good	Low		High	Fell	B	Not Cost Effective as per ETWBTCW 3/2006, 17(c)
C04/616	T7723	90	*Melia azedarach*	楝	DLO	AFCD	4	0.12	3	Fair	Good	Low		High	Fell	B	Not Cost Effective as per ETWBTCW 3/2006, 17(c)
C04/616	T7724	91	*Melia azedarach*	楝	DLO	AFCD	4	0.12	4	Good	Good	Low		High	Fell	B	Not Cost Effective as per ETWBTCW 3/2006, 17(c)
C04/616	T7725	92	*Melia azedarach*	楝	DLO	AFCD	5	0.12	3	Fair	Good	Low		High	Fell	B	Not Cost Effective as per ETWBTCW 3/2006, 17(c)
C04/616	T7726	93	*Melia azedarach*	楝	DLO	AFCD	5	0.12	3	Good	Good	Low		High	Fell	B	Not Cost Effective as per ETWBTCW 3/2006, 17(c)
C04/616	T7727	94	*Melia azedarach*	楝	DLO	AFCD	5	0.12	4	Good	Good	Low		High	Fell	B	Not Cost Effective as per ETWBTCW 3/2006, 17(c)
C04/616	T7728	96	*Melia azedarach*	楝	DLO	AFCD	6	0.13	5	Good	Good	Low		High	Fell	B	Not Cost Effective as per ETWBTCW 3/2006, 17(c)
C04/616	T7729	95	Dead Tree	枯樹	DLO	AFCD	4	0.26	6	-	-	-		-	Dead	-	-
C04/616	T7730	97	*Melia azedarach*	楝	DLO	AFCD	6	0.13	4	Good	Good	Low		High	Fell	B	Not Cost Effective as per ETWBTCW 3/2006, 17(c)
C04/616	T7731	98	*Melia azedarach*	楝	DLO	AFCD	4	0.11	3	Good	Good	Low		High	Fell	B	Not Cost Effective as per ETWBTCW 3/2006, 17(c)
C04/616	T7732	99	*Melia azedarach*	楝	DLO	AFCD	4	0.11	2.6	Fair	Good	Low		High	Fell	B	Not Cost Effective as per ETWBTCW 3/2006, 17(c)
C04/616	T7733	100	*Melia azedarach*	楝	DLO	AFCD	4	0.12	4	Good	Good	Low		High	Fell	B	Not Cost Effective as per ETWBTCW 3/2006, 17(c)
C04/616	T7734	101	*Melia azedarach*	楝	DLO	AFCD	5	0.12	4	Good	Good	Low		High	Fell	B	Not Cost Effective as per ETWBTCW 3/2006, 17(c)

EXPRESS RAIL LINK
CONSULTANCY AGREEMENT NO. C8001 - TREE TRANSPLANTING / FELLING
TLP-7: WORKS IN YUEN LONG DISTRICT - REMAINDER
Part 2 - Existing Tree Assessment Schedule for AFCD

SURVEY SHEET No. C8001/T/XRL/URB/	TREE No.	PHOTO No.	BOTANICAL NAME	CHINESE COMMON NAME	MAINTENANCE DEPARTMENT	DEPARTMENT TO ADVISE LandsD (ArchSD, AFCD, LCSD, HyD, HD)	SIZE (m)			FORM (Good/Fair/Poor)	HEALTH (Good/Fair/Poor)	AMENITY VALUE (High/Med/Low)	Old & Valuable Tree or Important Tree (OVT/IT)	SURVIVAL RATE AFTER TRANSPLANTING (High/Med/Low)	RECOMMENDATION	JUSTIFICATION	REMARKS
							OVERALL HEIGHT	TRUNK DIAMETER	CROWN SPREAD								
C04/616	T7735	102	*Melia azedarach*	楝	DLO	AFCD	7	0.13	3	Good	Good	Low		High	Fell	B	Not Cost Effective as per ETWBTCW 3/2006, 17(c)
C04/616	T7736	103	*Melia azedarach*	楝	DLO	AFCD	7	0.12	3	Good	Good	Low		High	Fell	B	Not Cost Effective as per ETWBTCW 3/2006, 17(c)
C04/616	T7737	104	*Melia azedarach*	楝	DLO	AFCD	6	0.12	4	Good	Good	Low		High	Fell	B	Not Cost Effective as per ETWBTCW 3/2006, 17(c)
C04/616	T7738	105	*Melia azedarach*	楝	DLO	AFCD	7	0.13	3	Good	Good	Low		High	Fell	B	Leaning trunk Not Cost Effective as per ETWBTCW 3/2006, 17(c)
C04/616	T7739	106	*Melia azedarach*	楝	DLO	AFCD	7	0.14	5	Good	Good	Low		High	Fell	B	Not Cost Effective as per ETWBTCW 3/2006, 17(c)
C04/616	T7740	107	*Melia azedarach*	楝	DLO	AFCD	6	0.12	4	Good	Good	Low		High	Fell	B	Not Cost Effective as per ETWBTCW 3/2006, 17(c)
C04/616	T7741	108	*Melia azedarach*	楝	DLO	AFCD	7	0.13	3	Good	Good	Low		High	Fell	B	Not Cost Effective as per ETWBTCW 3/2006, 17(c)
C04/616	T7742	110	*Melia azedarach*	楝	DLO	AFCD	6	0.13	4	Good	Good	Low		High	Fell	B	Not Cost Effective as per ETWBTCW 3/2006, 17(c)
C04/616	T7743	109	*Melia azedarach*	楝	DLO	AFCD	7	0.12	4.2	Good	Good	Low		High	Fell	B	Leaning trunk Not Cost Effective as per ETWBTCW 3/2006, 17(c)
C04/616	T7744	111	*Melia azedarach*	楝	DLO	AFCD	5	0.12	3	Good	Good	Low		High	Fell	B	Not Cost Effective as per ETWBTCW 3/2006, 17(c)
C04/616	T7745	112	*Melia azedarach*	楝	DLO	AFCD	5	0.11	4	Fair	Good	Low		High	Fell	B	Leaning trunk Not Cost Effective as per ETWBTCW 3/2006, 17(c)
C04/616	T7746	113	*Melia azedarach*	楝	DLO	AFCD	5	0.12	4	Fair	Good	Low		High	Fell	B	Not Cost Effective as per ETWBTCW 3/2006, 17(c)
C04/616	T7747	114	*Melia azedarach*	楝	DLO	AFCD	6	0.12	4	Good	Good	Low		High	Fell	B	Not Cost Effective as per ETWBTCW 3/2006, 17(c)
C04/616	T7748	115	*Melia azedarach*	楝	DLO	AFCD	6	0.11	3	Fair	Good	Low		High	Fell	B	Not Cost Effective as per ETWBTCW 3/2006, 17(c)
C04/616	T7749	116	*Melia azedarach*	楝	DLO	AFCD	7	0.12	4	Good	Good	Low		High	Fell	B	Not Cost Effective as per ETWBTCW 3/2006, 17(c)
C04/616	T7750	117	*Melia azedarach*	楝	DLO	AFCD	6	0.11	4	Good	Good	Low		High	Fell	B	Not Cost Effective as per ETWBTCW 3/2006, 17(c)
C04/616	T7751	118	*Melia azedarach*	楝	DLO	AFCD	7	0.11	4	Good	Good	Low		High	Fell	B	Not Cost Effective as per ETWBTCW 3/2006, 17(c)
C04/616	T7752	119	*Melia azedarach*	楝	DLO	AFCD	7	0.11	4	Good	Good	Low		High	Fell	B	Not Cost Effective as per ETWBTCW 3/2006, 17(c)
C04/616	T7753	120	*Melia azedarach*	楝	DLO	AFCD	7	0.11	3	Good	Good	Low		High	Fell	B	Not Cost Effective as per ETWBTCW 3/2006, 17(c)
C04/616	T7754	121	*Melia azedarach*	楝	DLO	AFCD	7	0.11	4	Good	Fair	Low		Med	Fell	B	Not Cost Effective as per ETWBTCW 3/2006, 17(c)
C04/616	T7755	122	*Melia azedarach*	楝	DLO	AFCD	6	0.11	3	Good	Good	Low		High	Fell	B	Not Cost Effective as per ETWBTCW 3/2006, 17(c)
C04/616	T7756	123	*Melia azedarach*	楝	DLO	AFCD	7	0.11	3	Good	Good	Low		High	Fell	B	Not Cost Effective as per ETWBTCW 3/2006, 17(c)
C04/616	T7757	124	*Melia azedarach*	楝	DLO	AFCD	7	0.12	4	Good	Good	Low		High	Fell	B	Not Cost Effective as per ETWBTCW 3/2006, 17(c)
C04/616	T7758	125	*Melia azedarach*	楝	DLO	AFCD	7	0.12	3	Good	Good	Low		High	Fell	B	Not Cost Effective as per ETWBTCW 3/2006, 17(c)
C04/616	T7759	126	*Melia azedarach*	楝	DLO	AFCD	6	0.10	3	Good	Good	Low		High	Fell	B	Not Cost Effective as per ETWBTCW 3/2006, 17(c)
C04/617	T6798	1	*Carica papaya*	番木瓜	DLO	AFCD	6	0.13	2	Good	Good	Low		High	Retain	-	-
C04/617	T7701	124, 125	*Syzygium jambos*	蒲桃	DLO	AFCD	7	0.34	6	Good	Fair	Med		Low	Fell	B	Diseased trunk low survival rate after transplanting Not Cost Effective as per ETWBTCW 3/2006, 17(c)

EXPRESS RAIL LINK
CONSULTANCY AGREEMENT NO. C8001 - TREE TRANSPLANTING / FELLING
TLP-7: WORKS IN YUEN LONG DISTRICT - REMAINDER
Part 2 - Existing Tree Assessment Schedule for AFCD

SURVEY SHEET No. C8001/T/XRL/URB/	TREE No.	PHOTO No.	BOTANICAL NAME	CHINESE COMMON NAME	MAINTENANCE DEPARTMENT	DEPARTMENT TO ADVISE LandsD (ArchSD, AFCD, LCSD, HyD, HD)	SIZE (m)			FORM (Good/Fair/Poor)	HEALTH (Good/Fair/Poor)	AMENITY VALUE (High/Med/Low)	Old & Valuable Tree or Important Tree (OVT/IT)	SURVIVAL RATE AFTER TRANSPLANTING (High/Med/Low)	RECOMMENDATION	JUSTIFICATION	REMARKS
							OVERALL HEIGHT	TRUNK DIAMETER	CROWN SPREAD								
C04/617	T7717	126	*Plumeria rubra*	雞蛋花	DLO	AFCD	5	0.15	3	Fair	Fair	Low		High	Fell	B	Not Cost Effective as per ETWBTCW 3/2006, 17(c)
C04/617	T8231	127	*Clausena lansium*	黃皮	DLO	AFCD	5	0.13	2	Good	Good	Low		High	Fell	B	1. Fruit tree will require intensive pest control during flowering and fruiting period. 2. Fruit tree will attract picking fruit by people that will cause safety problem. 3. Not Cost Effective as per ETWBTCW 3/2006, 17(
C04/617	T8233	128	*Clausena lansium*	黃皮	DLO	AFCD	5	0.11	3	Good	Good	Low		High	Fell	B	1. Fruit tree will require intensive pest control during flowering and fruiting period. 2. Fruit tree will attract picking fruit by people that will cause safety problem. 3. Not Cost Effective as per ETWBTCW 3/2006, 17(
C04/617	T8234	129	*Dimocarpus longan*	龍眼	DLO	AFCD	5	0.12	3	Good	Good	Low		High	Fell	B	1. Fruit tree will require intensive pest control during flowering and fruiting period. 2. Fruit tree will attract picking fruit by people that will cause safety problem. 3. Not Cost Effective as per ETWBTCW 3/2006, 17(
C04/617	T8235	130	*Dimocarpus longan*	龍眼	DLO	AFCD	5	0.15	3	Good	Good	Med		Med	Fell	B	1. Fruit tree will require intensive pest control during flowering and fruiting period. 2. Fruit tree will attract picking fruit by people that will cause safety problem. 3. Not Cost Effective as per ETWBTCW 3/2006, 17(
C04/617	U0002	132	*Dimocarpus longan*	龍眼	DLO	AFCD	5	0.13	4	Fair	Fair	Low		Med	Fell	B	1. Twin trunk, die-back branches 2. Fruit tree will require intensive pest control during flowering and fruiting period. 3. Fruit tree will attract picking fruit by people that will cause safety problem. 4. Not Cost Effective as per ETWBTCW 3/2006, 17(
C04/617	U0003	131	*Dimocarpus longan*	龍眼	DLO	AFCD	6	0.16	3	Fair	Fair	Low		Med	Fell	B	1. Fruit tree will require intensive pest control during flowering and fruiting period. 2. Fruit tree will attract picking fruit by people that will cause safety problem. 3. Not Cost Effective as per ETWBTCW 3/2006, 17(
C04/617	U0005	133	*Dimocarpus longan*	龍眼	DLO	AFCD	7	0.11	4	Fair	Fair	Low		Med	Fell	B	1. Die-back branches 2. Fruit tree will require intensive pest control during flowering and fruiting period. 3. Fruit tree will attract picking fruit by people that will cause safety problem. 4. Not Cost Effective as per ETWBTCW 3/2006, 17(
C04/617	U0006	134	*Clausena lansium*	黃皮	DLO	AFCD	5	0.10	2	Fair	Fair	Low		Med	Fell	B	1. Measured at 0.30m, tie wound on trunk 2. Fruit tree will require intensive pest control during flowering and fruiting period. 3. Fruit tree will attract picking fruit by people that will cause safety problem. 4. Not Cost Effective as per ETWBTCW 3/2006, 17(
C04/617	U0007	135	*Dimocarpus longan*	龍眼	DLO	AFCD	6	0.13	3	Fair	Fair	Low		Med	Fell	B	1. Measured st 0.30m, die-back branches 2. Fruit tree will require intensive pest control during flowering and fruiting period. 3. Fruit tree will attract picking fruit by people that will cause safety problem. 4. Not Cost Effective as per ETWBTCW 3/2006, 17(

EXPRESS RAIL LINK
CONSULTANCY AGREEMENT NO. C8001 - TREE TRANSPLANTING / FELLING
TLP-7: WORKS IN YUEN LONG DISTRICT - REMAINDER
Part 2 - Existing Tree Assessment Schedule for AFCD

SURVEY SHEET No. C8001/T/XRL/URB/	TREE No.	PHOTO No.	BOTANICAL NAME	CHINESE COMMON NAME	MAINTENANCE DEPARTMENT	DEPARTMENT TO ADVISE LandsD (ArchSD, AFCD, LCSD, HyD, HD)	SIZE (m)			FORM (Good/Fair/Poor)	HEALTH (Good/Fair/Poor)	AMENITY VALUE (High/Med/Low)	Old & Valuable Tree or Important Tree (OVT/IT)	SURVIVAL RATE AFTER TRANSPLANTING (High/Med/Low)	RECOMMENDATION	JUSTIFICATION	REMARKS
							OVERALL HEIGHT	TRUNK DIAMETER	CROWN SPREAD								
C04/617	U0008	136	*Dimocarpus longan*	龍眼	DLO	AFCD	6	0.14	3	Fair	Fair	Low		Med	Fell	B	1. Measured at 0.20m, die-back branches 2. Fruit tree will require intensive pest control during flowering and fruiting period. 3. Fruit tree will attract picking fruit by people that will cause safety problem. 4. Not Cost Effective as per ETWBTCW 3/2006, 17(
C04/617	U0009	137	*Dimocarpus longan*	龍眼	DLO	AFCD	6	0.13	4	Fair	Fair	Low		Med	Fell	B	1. Die-back branches, tie wound on trunk 2. Fruit tree will require intensive pest control during flowering and fruiting period. 3. Fruit tree will attract picking fruit by people that will cause safety problem. 4. Not Cost Effective as per ETWBTCW 3/2006, 17(
C04/617	U0011	138	*Dimocarpus longan*	龍眼	DLO	AFCD	7	0.16	4	Fair	Fair	Low		Med	Fell	B	1. Measured at 0.60m, die-back branches 2. Fruit tree will require intensive pest control during flowering and fruiting period. 3. Fruit tree will attract picking fruit by people that will cause safety problem. 4. Not Cost Effective as per ETWBTCW 3/2006, 17(
C04/617	U0012	139	*Dimocarpus longan*	龍眼	DLO	AFCD	6	0.10	3	Fair	Fair	Low		Med	Fell	B	1. Fruit tree will require intensive pest control during flowering and fruiting period. 2. Fruit tree will attract picking fruit by people that will cause safety problem. 3. Not Cost Effective as per ETWBTCW 3/2006, 17(
C04/617	U0013	140	*Clausena lansium*	黃皮	DLO	AFCD	6	0.13	3	Fair	Fair	Low		Med	Fell	B	1. Measured at 0.80m, die-back branches 2. Fruit tree will require intensive pest control during flowering and fruiting period. 3. Fruit tree will attract picking fruit by people that will cause safety problem. 4. Not Cost Effective as per ETWBTCW 3/2006, 17(
C04/617	U0016	141	*Clausena lansium*	黃皮	DLO	AFCD	6	0.11	3	Fair	Fair	Low		Med	Fell	B	1. Measured at 0.50m 2. Fruit tree will require intensive pest control during flowering and fruiting period. 3. Fruit tree will attract picking fruit by people that will cause safety problem. 4. Not Cost Effective as per ETWBTCW 3/2006, 17(
C04/617	U0018	144	*Citrus maxima*	柚	DLO	AFCD	5	0.13	3	Fair	Fair	Low		Med	Fell	B	Not Cost Effective as per ETWBTCW 3/2006, 17(c)
C04/617	U0019	142,143	*Clausena lansium*	黃皮	DLO	AFCD	7	0.27	5	Fair	Fair	Low		Med	Fell	B	1. Measured at 0.40m, die-back branches, string embedded in trunk 2. Fruit tree will require intensive pest control during flowering and fruiting period. 3. Fruit tree will attract picking fruit by people that will cause safety problem. 4. Not Cost Effective as per ETWBTCW 3/2006, 17(c)
C04/617	U0020	145	*Dimocarpus longan*	龍眼	DLO	AFCD	7	0.21	5	Fair	Fair	Low		Med	Fell	B	1. Measured at 0.80m 2. Fruit tree will require intensive pest control during flowering and fruiting period. 3. Fruit tree will attract picking fruit by people that will cause safety problem. 4. Not Cost Effective as per ETWBTCW 3/2006, 17(

EXPRESS RAIL LINK
CONSULTANCY AGREEMENT NO. C8001 - TREE TRANSPLANTING / FELLING
TLP-7: WORKS IN YUEN LONG DISTRICT - REMAINDER
Part 2 - Existing Tree Assessment Schedule for AFCD

SURVEY SHEET No. C8001/T/XRL/URB/	TREE No.	PHOTO No.	BOTANICAL NAME	CHINESE COMMON NAME	MAINTENANCE DEPARTMENT	DEPARTMENT TO ADVISE LandsD (ArchSD, AFCD, LCSD, HyD, HD)	SIZE (m)			FORM (Good/Fair/Poor)	HEALTH (Good/Fair/Poor)	AMENITY VALUE (High/Med/Low)	Old & Valuable Tree or Important Tree (OVT/IT)	SURVIVAL RATE AFTER TRANSPLANTING (High/Med/Low)	RECOMMENDATION	JUSTIFICATION	REMARKS
							OVERALL HEIGHT	TRUNK DIAMETER	CROWN SPREAD								
C04/617	U0021	146	*Dimocarpus longan*	龍眼	DLO	AFCD	8	0.23	6	Fair	Fair	Low		Low	Fell	B	1. Twin trunk 2. Fruit tree will require intensive pest control during flowering and fruiting period. 3. Fruit tree will attract picking fruit by people that will cause safety problem. 4. Not Cost Effective as per ETWBTCW 3/2006, 17(c)
C04/617	U0023	147	*Clausena lansium*	黃皮	DLO	AFCD	6	0.16	3	Fair	Fair	Low		Med	Fell	B	1. Measured at 0.30m 2. Fruit tree will require intensive pest control during flowering and fruiting period. 3. Fruit tree will attract picking fruit by people that will cause safety problem. 4. Not Cost Effective as per ETWBTCW 3/2006, 17(
C04/617	U0024	148	*Clausena lansium*	黃皮	DLO	AFCD	6	0.15	3	Fair	Fair	Low		Med	Fell	B	1. Measured at 0.30m 2. Fruit tree will require intensive pest control during flowering and fruiting period. 3. Fruit tree will attract picking fruit by people that will cause safety problem. 4. Not Cost Effective as per ETWBTCW 3/2006, 17(
C04/617	U0025	149	*Clausena lansium*	黃皮	DLO	AFCD	6	0.22	3	Fair	Fair	Low		Med	Fell	B	1. Measured at 0.20m 2. Fruit tree will require intensive pest control during flowering and fruiting period. 3. Fruit tree will attract picking fruit by people that will cause safety problem. 4. Not Cost Effective as per ETWBTCW 3/2006, 17(
C04/617	U0026	150	*Dimocarpus longan*	龍眼	DLO	AFCD	7	0.12	4	Fair	Fair	Low		Med	Fell	B	1. Fruit tree will require intensive pest control during flowering and fruiting period. 2. Fruit tree will attract picking fruit by people that will cause safety problem. 3. Not Cost Effective as per ETWBTCW 3/2006, 17(
C04/617	U0027	151	*Prunus persica*	桃	DLO	AFCD	6	0.12	4	Fair	Fair	Low		Low	Fell	B	Slightly leaning low survival rate after transplanting Not Cost Effective as per ETWBTCW 3/2006, 17(c)
C04/617	U0028	152	*Dimocarpus longan*	龍眼	DLO	AFCD	7	0.14	4	Fair	Fair	Low		Low	Fell	B	1. Twin trunk 2. Fruit tree will require intensive pest control during flowering and fruiting period. 3. Fruit tree will attract picking fruit by people that will cause safety problem. 4. Not Cost Effective as per ETWBTCW 3/2006, 17(c)
C04/617	U0030	153	*Clausena lansium*	黃皮	DLO	AFCD	6	0.11	3	Fair	Fair	Low		Med	Fell	B	1. Fruit tree will require intensive pest control during flowering and fruiting period. 2. Fruit tree will attract picking fruit by people that will cause safety problem. 3. Not Cost Effective as per ETWBTCW 3/2006, 17(
C04/617	U0031	154	*Clausena lansium*	黃皮	DLO	AFCD	7	0.16	4	Fair	Fair	Low		Med	Fell	B	1. Measured at 0.50m 2. Fruit tree will require intensive pest control during flowering and fruiting period. 3. Fruit tree will attract picking fruit by people that will cause safety problem. 4. Not Cost Effective as per ETWBTCW 3/2006, 17(
C04/621	T5972	1	*Ficus microcarpa*	**細葉榕**	DLO	AFCD	4	0.11	1.5	Fair	Good	Low		High	Fell	B	Not Cost Effective as per ETWBTCW 3/2006, 17(c)
C04/621	T5973	2	*Ficus microcarpa*	**細葉榕**	DLO	AFCD	4	0.11	2	Fair	Good	Low		High	Fell	B	Not Cost Effective as per ETWBTCW 3/2006, 17(c)

EXPRESS RAIL LINK
CONSULTANCY AGREEMENT NO. C8001 - TREE TRANSPLANTING / FELLING
TLP-7: WORKS IN YUEN LONG DISTRICT - REMAINDER
Part 2 - Existing Tree Assessment Schedule for AFCD

SURVEY SHEET No. C8001/T/XRL/URB/	TREE No.	PHOTO No.	BOTANICAL NAME	CHINESE COMMON NAME	MAINTENANCE DEPARTMENT	DEPARTMENT TO ADVISE LandsD (ArchSD, AFCD, LCSD, HyD, HD)	SIZE (m)			FORM (Good/Fair/Poor)	HEALTH (Good/Fair/Poor)	AMENITY VALUE (High/Med/Low)	Old & Valuable Tree or Important Tree (OVT/IT)	SURVIVAL RATE AFTER TRANSPLANTING (High/Med/Low)	RECOMMENDATION	JUSTIFICATION	REMARKS
							OVERALL HEIGHT	TRUNK DIAMETER	CROWN SPREAD								
C04/621	T5974	3	*Ficus microcarpa*	細葉榕	DLO	AFCD	4	0.11	1.5	Fair	Good	Low		High	Fell	B	Not Cost Effective as per ETWBTCW 3/2006, 17(c)
C04/621	T5975	4	*Ficus microcarpa*	細葉榕	DLO	AFCD	4	0.11	1.5	Fair	Good	Low		High	Fell	B	Not Cost Effective as per ETWBTCW 3/2006, 17(c)
C04/621	T5976	5	*Ficus microcarpa*	細葉榕	DLO	AFCD	4	0.11	1.5	Fair	Good	Low		High	Fell	B	Not Cost Effective as per ETWBTCW 3/2006, 17(c)
C04/621	T5977	6	*Ficus microcarpa*	細葉榕	DLO	AFCD	4	0.11	1.5	Fair	Good	Low		High	Fell	B	Not Cost Effective as per ETWBTCW 3/2006, 17(c)
C04/621	T5978	7	*Ficus microcarpa*	細葉榕	DLO	AFCD	4	0.11	1.6	Fair	Good	Low		High	Fell	B	Not Cost Effective as per ETWBTCW 3/2006, 17(c)
C04/621	T5979	8	*Ficus microcarpa*	細葉榕	DLO	AFCD	4	0.11	1.6	Fair	Fair	Low		Low	Fell	B	Toppled and uprooted low survival rate after transplanting Not Cost Effective as per ETWBTCW 3/2006, 17(c)
C04/621	T5980	9	*Ficus microcarpa*	細葉榕	DLO	AFCD	4	0.11	1.6	Fair	Fair	Low		Low	Fell	B	Toppled and uprooted low survival rate after transplanting Not Cost Effective as per ETWBTCW 3/2006, 17(c)
C04/621	T5981	10	*Ficus microcarpa*	細葉榕	DLO	AFCD	4	0.11	1.5	Fair	Fair	Low		High	Fell	B	Not Cost Effective as per ETWBTCW 3/2006, 17(c)
C04/621	T5982	11	*Ficus microcarpa*	細葉榕	DLO	AFCD	4	0.11	2	Fair	Good	Low		High	Fell	B	Not Cost Effective as per ETWBTCW 3/2006, 17(c)
C04/621	T5983	12	*Ficus microcarpa*	細葉榕	DLO	AFCD	6	0.11	2.2	Fair	Good	Low		High	Fell	B	Not Cost Effective as per ETWBTCW 3/2006, 17(c)
C04/621	T5984	13	*Ficus microcarpa*	細葉榕	DLO	AFCD	4	0.11	2	Fair	Fair	Low		Low	Fell	B	Toppled and uprooted low survival rate after transplanting Not Cost Effective as per ETWBTCW 3/2006, 17(c)
C04/621	T5985	14	*Syzygium samarangense*	洋蒲桃	DLO	AFCD	8	0.23	3	Fair	Fair	Med		Low	Fell	B	One branch pruned low survival rate after transplanting Not Cost Effective as per ETWBTCW 3/2006, 17(c)
C04/621	T5986	15	*Litchi chinensis*	荔枝	DLO	AFCD	3	0.13	4	Good	Good	Low		High	Retain	-	-
C04/621	T5990	16	*Celtis sinensis*	朴樹	DLO	AFCD	4	0.11	3	Good	Good	Low		High	Fell	B	Not Cost Effective as per ETWBTCW 3/2006, 17(c)
C04/621	T5992	17	*Celtis sinensis*	朴樹	DLO	AFCD	3	0.11	1.6	Fair	Good	Low		High	Fell	B	Not Cost Effective as per ETWBTCW 3/2006, 17(c)
C04/621	T5993	18	*Celtis sinensis*	朴樹	DLO	AFCD	5	0.11	3	Fair	Good	Low		High	Fell	B	Not Cost Effective as per ETWBTCW 3/2006, 17(c)
C04/621	T5994	19	*Melia azedarach*	楝	DLO	AFCD	6	0.13	4	Fair	Good	Low		High	Fell	B	Twin-trunk Not Cost Effective as per ETWBTCW 3/2006, 17(c)
C04/621	T5995	20	*Macaranga tanarius*	血桐	DLO	AFCD	5	0.12	3	Fair	Fair	Low		High	Fell	B	Not Cost Effective as per ETWBTCW 3/2006, 17(c)
C04/621	T5997	21	*Morus alba*	桑	DLO	AFCD	6	0.11	3	Good	Good	Low		High	Fell	B	Not Cost Effective as per ETWBTCW 3/2006, 17(c)
C04/621	T5998	22	*Celtis sinensis*	朴樹	DLO	AFCD	7	0.39	8	Good	Good	High		Low	Fell	B	- low survival rate after transplanting Not Cost Effective as per ETWBTCW 3/2006, 17(c)
C04/621	T5999	23	Dead Tree	枯樹	DLO	AFCD	7	0.26	4	-	-	-		-	Dead	-	-
C04/621	T6017	24	*Dimocarpus longan*	龍眼	DLO	AFCD	4	0.11	3	Good	Good	Low		High	Fell	B	1. Fruit tree will require intensive pest control during flowering and fruiting period. 2. Fruit tree will attract picking fruit by people that will cause safety problem. 3. Not Cost Effective as per ETWBTCW 3/2006, 17(

EXPRESS RAIL LINK
CONSULTANCY AGREEMENT NO. C8001 - TREE TRANSPLANTING / FELLING
TLP-7: WORKS IN YUEN LONG DISTRICT - REMAINDER
Part 2 - Existing Tree Assessment Schedule for AFCD

SURVEY SHEET No. C8001/T/XRL/URB/	TREE No.	PHOTO No.	BOTANICAL NAME	CHINESE COMMON NAME	MAINTENANCE DEPARTMENT	DEPARTMENT TO ADVISE LandsD (ArchSD, AFCD, LCSD, HyD, HD)	SIZE (m)			FORM (Good/Fair/Poor)	HEALTH (Good/Fair/Poor)	AMENITY VALUE (High/Med/Low)	Old & Valuable Tree or Important Tree (OVT/IT)	SURVIVAL RATE AFTER TRANSPLANTING (High/Med/Low)	RECOMMENDATION	JUSTIFICATION	REMARKS
							OVERALL HEIGHT	TRUNK DIAMETER	CROWN SPREAD								
C04/621	T6018	25	*Dimocarpus longan*	龍眼	DLO	AFCD	4	0.12	4	Good	Good	Low		High	Fell	B	1. Fruit tree will require intensive pest control during flowering and fruiting period. 2. Fruit tree will attract picking fruit by people that will cause safety problem. 3. Not Cost Effective as per ETWBTCW 3/2006, 17(
C04/621	T6019	26	*Dimocarpus longan*	龍眼	DLO	AFCD	4	0.12	3	Good	Good	Low		High	Fell	B	1. Fruit tree will require intensive pest control during flowering and fruiting period. 2. Fruit tree will attract picking fruit by people that will cause safety problem. 3. Not Cost Effective as per ETWBTCW 3/2006, 17(
C04/621	T6020	27	*Dimocarpus longan*	龍眼	DLO	AFCD	3	0.11	3	Good	Good	Low		High	Fell	B	1. Fruit tree will require intensive pest control during flowering and fruiting period. 2. Fruit tree will attract picking fruit by people that will cause safety problem. 3. Not Cost Effective as per ETWBTCW 3/2006, 17(
C04/621	T6021	28	*Dimocarpus longan*	龍眼	DLO	AFCD	3	0.12	3	Good	Good	Low		High	Fell	B	1. Fruit tree will require intensive pest control during flowering and fruiting period. 2. Fruit tree will attract picking fruit by people that will cause safety problem. 3. Not Cost Effective as per ETWBTCW 3/2006, 17(
C04/621	T6022	29	*Osmanthus fragrans*	桂花	DLO	AFCD	3	0.11	3	Fair	Fair	Med		High	Transplant	B	-
C04/621	T6023	30	*Dimocarpus longan*	龍眼	DLO	AFCD	3	0.11	3	Good	Good	Low		High	Fell	B	1. Fruit tree will require intensive pest control during flowering and fruiting period. 2. Fruit tree will attract picking fruit by people that will cause safety problem. 3. Not Cost Effective as per ETWBTCW 3/2006, 17(
C04/621	T6024	31	*Dimocarpus longan*	龍眼	DLO	AFCD	3	0.12	3	Good	Good	Low		High	Fell	B	1. Fruit tree will require intensive pest control during flowering and fruiting period. 2. Fruit tree will attract picking fruit by people that will cause safety problem. 3. Not Cost Effective as per ETWBTCW 3/2006, 17(
C04/621	T6026	32	*Litchi chinensis*	荔枝	DLO	AFCD	3	0.12	3	Good	Good	Low		High	Fell	B	1. Fruit tree will require intensive pest control during flowering and fruiting period. 2. Fruit tree will attract picking fruit by people that will cause safety problem. 3. Not Cost Effective as per ETWBTCW 3/2006, 17(
C04/621	T6027	33	*Litchi chinensis*	荔枝	DLO	AFCD	3	0.11	3	Good	Good	Low		High	Fell	B	1. Fruit tree will require intensive pest control during flowering and fruiting period. 2. Fruit tree will attract picking fruit by people that will cause safety problem. 3. Not Cost Effective as per ETWBTCW 3/2006, 17(
C04/621	T6032	34	*Litchi chinensis*	荔枝	DLO	AFCD	3	0.11	3	Fair	Good	Low		High	Fell	B	1. Fruit tree will require intensive pest control during flowering and fruiting period. 2. Fruit tree will attract picking fruit by people that will cause safety problem. 3. Not Cost Effective as per ETWBTCW 3/2006, 17(
C04/621	T6034	35	*Litchi chinensis*	荔枝	DLO	AFCD	3	0.11	3	Fair	Good	Low		High	Fell	B	1. Fruit tree will require intensive pest control during flowering and fruiting period. 2. Fruit tree will attract picking fruit by people that will cause safety problem. 3. Not Cost Effective as per ETWBTCW 3/2006, 17(

EXPRESS RAIL LINK
CONSULTANCY AGREEMENT NO. C8001 - TREE TRANSPLANTING / FELLING
TLP-7: WORKS IN YUEN LONG DISTRICT - REMAINDER
Part 2 - Existing Tree Assessment Schedule for AFCD

SURVEY SHEET No. C8001/T/XRL/URB/	TREE No.	PHOTO No.	BOTANICAL NAME	CHINESE COMMON NAME	MAINTENANCE DEPARTMENT	DEPARTMENT TO ADVISE LandsD (ArchSD, AFCD, LCSD, HyD, HD)	SIZE (m)			FORM (Good/Fair/Poor)	HEALTH (Good/Fair/Poor)	AMENITY VALUE (High/Med/Low)	Old & Valuable Tree or Important Tree (OVT/IT)	SURVIVAL RATE AFTER TRANSPLANTING (High/Med/Low)	RECOMMENDATION	JUSTIFICATION	REMARKS
							OVERALL HEIGHT	TRUNK DIAMETER	CROWN SPREAD								
C04/621	T6035	36	*Litchi chinensis*	荔枝	DLO	AFCD	3	0.12	3	Fair	Good	Low		High	Fell	B	1. Fruit tree will require intensive pest control during flowering and fruiting period. 2. Fruit tree will attract picking fruit by people that will cause safety problem. 3. Not Cost Effective as per ETWBTCW 3/2006, 17(
C04/622	T5944	1	*Dimocarpus longan*	龍眼	DLO	AFCD	5	0.13	3	Fair	Good	Low		High	Retain	-	-
C04/622	T5945	2	*Bombax ceiba*	木棉	DLO	AFCD	5	0.13	3	Good	Good	Low		High	Retain	-	-
C04/622	T5955	3	*Ficus microcarpa*	細葉榕	DLO	AFCD	5	0.11	2	Fair	Good	Low		High	Fell	B	Not Cost Effective as per ETWBTCW 3/2006, 17(c)
C04/622	T5956	4	*Ficus microcarpa*	細葉榕	DLO	AFCD	5	0.11	2	Fair	Good	Low		High	Fell	B	Not Cost Effective as per ETWBTCW 3/2006, 17(c)
C04/622	T5957	5	*Ficus microcarpa*	細葉榕	DLO	AFCD	5	0.11	2	Fair	Fair	Low		High	Fell	B	Wound found on trunk Not Cost Effective as per ETWBTCW 3/2006, 17(c)
C04/622	T5958	6	*Ficus microcarpa*	細葉榕	DLO	AFCD	6	0.11	1.8	Fair	Good	Low		High	Fell	B	Not Cost Effective as per ETWBTCW 3/2006, 17(c)
C04/622	T5959	7	*Ficus microcarpa*	細葉榕	DLO	AFCD	6	0.11	2	Fair	Good	Low		High	Fell	B	Not Cost Effective as per ETWBTCW 3/2006, 17(c)
C04/622	T5960	8	*Ficus hispida*	對葉榕	DLO	AFCD	5	0.19	6	Fair	Good	Med		High	Fell	B	Not Cost Effective as per ETWBTCW 3/2006, 17(c)
C04/622	T5961	9	*Annona squamosa*	番荔枝	DLO	AFCD	5	0.13	3	Fair	Good	Low		High	Fell	B	Not Cost Effective as per ETWBTCW 3/2006, 17(c)
C04/622	T5969	10	*Ficus hispida*	對葉榕	DLO	AFCD	5	0.11	4	Fair	Good	Low		High	Fell	B	Not Cost Effective as per ETWBTCW 3/2006, 17(c)
C04/622	T5970	11, 12	*Melia azedarach*	楝	DLO	AFCD	5	0.12	4	Fair	Good	Low		High	Fell	B	Not Cost Effective as per ETWBTCW 3/2006, 17(c)
C04/623	T5903	1	*Celtis sinensis*	朴樹	DLO	AFCD	7	0.46	8	Good	Good	High		Low	Retain	-	-
C04/623	T5904	2	*Glochidion zeylanicum*	香港算盤子	DLO	AFCD	5	0.33	3	Poor	Good	Low		Low	Retain	-	Bending trunk, unbalanced crown, wound found on trunk
C04/623	T5905	3	*Macaranga tanarius*	血桐	DLO	AFCD	5	0.15	4	Good	Good	Low		High	Retain	-	-
C04/623	T5906	4	*Melia azedarach*	楝	DLO	AFCD	5	0.11	3	Fair	Good	Low		High	Retain	-	-
C04/623	T5907	5	*Melia azedarach*	楝	DLO	AFCD	5	0.11	3	Fair	Good	Low		High	Retain	-	Leaning trunk
C04/623	T5909	6	*Prunus persica*	桃	DLO	AFCD	6	0.14	4	Good	Fair	Med		High	Retain	-	-
C04/623	T5911	7	*Melia azedarach*	楝	DLO	AFCD	8	0.16	5	Good	Good	Med		High	Transplant	B, C	Climber growing on tree
C04/623	T5914A	8, 9	*Macaranga tanarius*	血桐	DLO	AFCD	5	0.15	5	Good	Good	Low		High	Retain	-	-
C04/623	T5922	10	*Macaranga tanarius*	血桐	DLO	AFCD	6	0.13	2.5	Fair	Good	Low		High	Retain	-	-
C04/623	T5923	11	*Ficus hispida*	對葉榕	DLO	AFCD	7	0.19	3.5	Fair	Fair	Med		High	Retain	-	Broken branches
C04/623	T5924	12	*Celtis sinensis*	朴樹	DLO	AFCD	7	0.32	3.5	Fair	Fair	Med		Low	Retain	-	-
C04/623	T5929	13	*Macaranga tanarius*	血桐	DLO	AFCD	5	0.15	3	Fair	Good	Low		High	Retain	-	Wound found on trunk, leaning trunk
C04/623	T5930	14	*Ficus hispida*	對葉榕	DLO	AFCD	5	0.26	4	Fair	Fair	Med		Med	Retain	-	Twin-trunk
C04/623	T5931	15	*Ficus hispida*	對葉榕	DLO	AFCD	5	0.15	3	Poor	Fair	Low		High	Retain	-	-
C04/623	T5932	16	*Ficus hispida*	對葉榕	DLO	AFCD	5	0.11	3	Fair	Fair	Low		High	Retain	-	-
C04/625	T15300	1	*Celtis sinensis*	朴樹	DLO	AFCD	12	0.25	10	Poor	Poor	Low		Low	Retain	-	Leaning, Vines
C04/625	T15300A	2	*Celtis sinensis*	朴樹	DLO	AFCD	5	0.12	4	Poor	Poor	Low		Low	Fell	B, E, F, H	Leaning low survival rate after transplanting Not Cost Effective as per ETWBTCW 3/2006, 17(c)
C04/625	T15301	3	*Celtis sinensis*	朴樹	DLO	AFCD	15	0.4	15	Poor	Poor	Low		Low	Retain	-	Leaning, Vines
C04/625	T15302	4	*Celtis sinensis*	朴樹	DLO	AFCD	15	0.1	10	Poor	Poor	Low		Low	Retain	-	Leaning, Vines
C04/625	T15303	5	*Celtis sinensis*	朴樹	DLO	AFCD	15	0.4	15	Poor	Poor	Low		Low	Retain	-	Leaning, Vines
C04/625	T15304	6	*Celtis sinensis*	朴樹	DLO	AFCD	8	0.25	10	Poor	Poor	Low		Low	Retain	-	Broken branches
C04/625	T15305	7	*Leucaena leucocephala*	銀合歡	DLO	AFCD	15	0.17	10	Poor	Poor	Low		Low	Retain	-	Broken branches
C04/625	T15305A	8	*Celtis sinensis*	朴樹	DLO	AFCD	6	0.13	4	Poor	Poor	Low		Low	Retain	-	Leaning, Vines

EXPRESS RAIL LINK
CONSULTANCY AGREEMENT NO. C8001 - TREE TRANSPLANTING / FELLING
TLP-7: WORKS IN YUEN LONG DISTRICT - REMAINDER
Part 2 - Existing Tree Assessment Schedule for AFCD

SURVEY SHEET No. C8001/T/XRL/URB/	TREE No.	PHOTO No.	BOTANICAL NAME	CHINESE COMMON NAME	MAINTENANCE DEPARTMENT	DEPARTMENT TO ADVISE LandsD (ArchSD, AFCD, LCSD, HyD, HD)	SIZE (m)			FORM (Good/Fair/Poor)	HEALTH (Good/Fair/Poor)	AMENITY VALUE (High/Med/Low)	Old & Valuable Tree or Important Tree (OVT/IT)	SURVIVAL RATE AFTER TRANSPLANTING (High/Med/Low)	RECOMMENDATION	JUSTIFICATION	REMARKS
							OVERALL HEIGHT	TRUNK DIAMETER	CROWN SPREAD								
C04/625	T15361	9	Dead Tree	枯樹	DLO	AFCD	5	0.25	5	-	-	-		-	Dead	-	
C04/625	T15382	10	*Celtis sinensis*	朴樹	DLO	AFCD	16	0.9	16	Poor	Poor	Low		Low	Fell	B, E, F, H	Branch decay, Trunk damage low survival rate after transplanting Not Cost Effective as per ETWBTCW 3/2006, 17(c)
C04/625	T15384	11	*Ficus hispida*	對葉榕	DLO	AFCD	5	0.4	5	Poor	Poor	Low		Low	Retain	-	Vines, Branch decay
C04/625	T15384A	12	*Clausena lansium*	黃皮	DLO	AFCD	4	0.11	3	Poor	Poor	Low		Low	Retain	-	Multistem, Leaning
C04/625	T15384B	13	*Dimocarpus longan*	龍眼	DLO	AFCD	6	0.25	5	Poor	Poor	Low		Low	Retain	-	Branch decay
C04/625	T15384C	14	*Macaranga tanarius*	血桐	DLO	AFCD	5	0.2	5	Poor	Poor	Low		Low	Retain	-	Branch decay, Leaning, Forked
C04/625	T15385	15	*Celtis sinensis*	朴樹	DLO	AFCD	15	0.5	15	Fair	Fair	Med		Med	Fell	B, E, F, H	Leaning, Forked Not Cost Effective as per ETWBTCW 3/2006, 17(c)
C04/625	T15386	16	*Morus alba*	桑	DLO	AFCD	15	0.4	15	Poor	Poor	Low		Low	Fell	B, E, F, H	Branch decay low survival rate after transplanting Not Cost Effective as per ETWBTCW 3/2006, 17(c)
C04/625	T15386A	17	*Celtis sinensis*	朴樹	DLO	AFCD	5	0.2	6	Poor	Poor	Low		Low	Fell	B, E, F, H	Leaning low survival rate after transplanting Not Cost Effective as per ETWBTCW 3/2006, 17(c)
C04/625	T15387	18	*Leucaena leucocephala*	銀合歡	DLO	AFCD	7	0.09	6	Poor	Poor	Low		Low	Fell	B, E, F, H	Leaning, Vines Undesirable species Not Cost Effective as per ETWBTCW 3/2006, 17(c)
C04/625	T15388	19	*Leucaena leucocephala*	銀合歡	DLO	AFCD	6	0.12	5	Poor	Poor	Low		Low	Fell	B, E, F, H	Leaning, Vines Undesirable species Not Cost Effective as per ETWBTCW 3/2006, 17(c)
C04/625	T15389	20	*Celtis sinensis*	朴樹	DLO	AFCD	6	0.1	5	Poor	Poor	Low		Low	Fell	B, E, F, H	Leaning low survival rate after transplanting Not Cost Effective as per ETWBTCW 3/2006, 17(c)
C04/625	T15390	22	*Leucaena leucocephala*	銀合歡	DLO	AFCD	7	0.12	6	Poor	Poor	Low		Low	Fell	B, E, F, H	Forked, Vines, Multistem, Branch decay Undesirable species Not Cost Effective as per ETWBTCW 3/2006, 17(c)
C04/625	T15391	21	*Leucaena leucocephala*	銀合歡	DLO	AFCD	4	0.09	3	Poor	Poor	Low		Low	Fell	B, E, F, H	Vines, Leaning, Branch decay Undesirable species Not Cost Effective as per ETWBTCW 3/2006, 17(c)
C04/625	T15392	23	*Leucaena leucocephala*	銀合歡	DLO	AFCD	8	0.1	5	Poor	Poor	Low		Low	Fell	B, E, F, H	Forked, Leaning, Vines Undesirable species Not Cost Effective as per ETWBTCW 3/2006, 17(c)
C04/625	T15393	24	*Leucaena leucocephala*	銀合歡	DLO	AFCD	5	0.1	4	Poor	Poor	Low		Low	Fell	B, E, F, H	Forked, Vines Undesirable species Not Cost Effective as per ETWBTCW 3/2006, 17(c)
C04/625	T15394	25	*Litsea glutinosa*	潺槁樹	DLO	AFCD	3	0.13	3	Poor	Poor	Low		Low	Fell	B, E, F, H	Leaning low survival rate after transplanting Not Cost Effective as per ETWBTCW 3/2006, 17(c)
C04/625	T15395	26	*Celtis sinensis*	朴樹	DLO	AFCD	5	0.7	7	Poor	Poor	Low		Low	Fell	B, E, F, H	Branch decay, Branch decay low survival rate after transplanting Not Cost Effective as per ETWBTCW 3/2006, 17(c)
C04/625	T15396	27	*Celtis sinensis*	朴樹	DLO	AFCD	18	0.3	15	Poor	Poor	Low		Low	Fell	B, E, F, H	Leaning low survival rate after transplanting Not Cost Effective as per ETWBTCW 3/2006, 17(c)
C04/625	T15397	28	*Celtis sinensis*	朴樹	DLO	AFCD	15	0.25	15	Poor	Poor	Low		Low	Fell	B, E, F, H	Leaning, Branch decay, Vines low survival rate after transplanting Not Cost Effective as per ETWBTCW 3/2006, 17(c)
C04/625	T15398	29	*Morus alba*	桑	DLO	AFCD	4	0.11	3	Poor	Poor	Low		Low	Fell	B, E, F, H	Vines, Leaning low survival rate after transplanting Not Cost Effective as per ETWBTCW 3/2006, 17(c)

EXPRESS RAIL LINK
CONSULTANCY AGREEMENT NO. C8001 - TREE TRANSPLANTING / FELLING
TLP-7: WORKS IN YUEN LONG DISTRICT - REMAINDER
Part 2 - Existing Tree Assessment Schedule for AFCD

SURVEY SHEET No. C8001/T/XRL/URB/	TREE No.	PHOTO No.	BOTANICAL NAME	CHINESE COMMON NAME	MAINTENANCE DEPARTMENT	DEPARTMENT TO ADVISE LandsD (ArchSD, AFCD, LCSD, HyD, HD)	SIZE (m)			FORM (Good/Fair/Poor)	HEALTH (Good/Fair/Poor)	AMENITY VALUE (High/Med/Low)	Old & Valuable Tree or Important Tree (OVT/IT)	SURVIVAL RATE AFTER TRANSPLANTING (High/Med/Low)	RECOMMENDATION	JUSTIFICATION	REMARKS
							OVERALL HEIGHT	TRUNK DIAMETER	CROWN SPREAD								
C04/625	T15398A	30	*Dimocarpus longan*	龍眼	DLO	AFCD	5	0.3	5	Poor	Poor	Low		Low	Fell	B, E, F, H	1. Forked, Branch decay 2. Fruit tree will require intensive pest control during flowering and fruiting period. 3. Fruit tree will attract picking fruit by people that will cause safety problem. 4. Not Cost Effective as per ETWBTCW 3/2006, 17(c)
C04/625	T15398B	31	*Mangifera indica*	杧果	DLO	AFCD	6	0.12	4	Poor	Poor	Low		Low	Fell	B, E, F, H	Forked low survival rate after transplanting Not Cost Effective as per ETWBTCW 3/2006, 17(c)
C04/625	T15398C	32	*Litchi chinensis*	荔枝	DLO	AFCD	5	0.15	5	Fair	Fair	Med		Low	Fell	B, E, F, H	1. Multistem 2. Fruit tree will require intensive pest control during flowering and fruiting period. 3. Fruit tree will attract picking fruit by people that will cause safety problem. 4. Not Cost Effective as per ETWBTCW 3/2006, 17(c)
C04/625	T15398D	34	*Mangifera indica*	杧果	DLO	AFCD	5	0.11	3	Fair	Fair	Med		Low	Fell	B, E, F, H	Normal low survival rate after transplanting Not Cost Effective as per ETWBTCW 3/2006, 17(c)
C04/625	T15398E	33	*Mangifera indica*	杧果	DLO	AFCD	5	0.11	3	Poor	Poor	Low		Low	Fell	B, E, F, H	Leaning low survival rate after transplanting Not Cost Effective as per ETWBTCW 3/2006, 17(c)
C04/625	T15398F	35	*Dimocarpus longan*	龍眼	DLO	AFCD	5	0.12	4	Fair	Fair	Med		Low	Fell	B, E, F, H	1. Leaning 2. Fruit tree will require intensive pest control during flowering and fruiting period. 3. Fruit tree will attract picking fruit by people that will cause safety problem. 4. Not Cost Effective as per ETWBTCW 3/2006, 17(c)
C04/625	T15398G	36	*Dimocarpus longan*	龍眼	DLO	AFCD	6	0.28	5	Fair	Fair	Med		Low	Fell	B, E, F, H	1. Forked 2. Fruit tree will require intensive pest control during flowering and fruiting period. 3. Fruit tree will attract picking fruit by people that will cause safety problem. 4. Not Cost Effective as per ETWBTCW 3/2006, 17(c)
C04/625	T15398H	37	*Dimocarpus longan*	龍眼	DLO	AFCD	4	0.3	4	Poor	Poor	Low		Low	Fell	B, E, F, H	1. Forked, Branch decay 2. Fruit tree will require intensive pest control during flowering and fruiting period. 3. Fruit tree will attract picking fruit by people that will cause safety problem. 4. Not Cost Effective as per ETWBTCW 3/2006, 17(c)
C04/625	T15398I	38	*Dimocarpus longan*	龍眼	DLO	AFCD	4	0.3	4	Fair	Fair	Med		Low	Fell	B, E, F, H	1. Forked 2. Fruit tree will require intensive pest control during flowering and fruiting period. 3. Fruit tree will attract picking fruit by people that will cause safety problem. 4. Not Cost Effective as per ETWBTCW 3/2006, 17(c)
C04/625	T15398J	39	*Dimocarpus longan*	龍眼	DLO	AFCD	5	0.3	5	Fair	Fair	Med		Low	Retain	-	Forked
C04/625	T15398K	40	*Dimocarpus longan*	龍眼	DLO	AFCD	6	0.35	5	Poor	Fair	Low		Low	Retain	-	Branch decay

EXPRESS RAIL LINK
CONSULTANCY AGREEMENT NO. C8001 - TREE TRANSPLANTING / FELLING
TLP-7: WORKS IN YUEN LONG DISTRICT - REMAINDER
Part 2 - Existing Tree Assessment Schedule for AFCD

SURVEY SHEET No. C8001/T/XRL/URB/	TREE No.	PHOTO No.	BOTANICAL NAME	CHINESE COMMON NAME	MAINTENANCE DEPARTMENT	DEPARTMENT TO ADVISE LandsD (ArchSD, AFCD, LCSD, HyD, HD)	SIZE (m)			FORM (Good/Fair/Poor)	HEALTH (Good/Fair/Poor)	AMENITY VALUE (High/Med/Low)	Old & Valuable Tree or Important Tree (OVT/IT)	SURVIVAL RATE AFTER TRANSPLANTING (High/Med/Low)	RECOMMENDATION	JUSTIFICATION	REMARKS
							OVERALL HEIGHT	TRUNK DIAMETER	CROWN SPREAD								
C04/625	T15399	41	*Macaranga tanarius*	血桐	DLO	AFCD	12	0.4	15	Fair	Fair	Med		Med	Fell	B, E, F, H	Vines, Leaning Not Cost Effective as per ETWBTCW 3/2006, 17(c)
C04/628	T5199	1	*Dimocarpus longan*	龍眼	DLO	AFCD	8	0.34	6	Good	Good	Med		Low	Retain	-	-
C04/628	T5548	2	*Dimocarpus longan*	龍眼	DLO	AFCD	5	0.14	3	Fair	Good	Low		High	Retain	-	-
C04/628	T5549	3	*Ficus hispida*	對葉榕	DLO	AFCD	5	0.12	3	Fair	Good	Low		High	Retain	-	-
C04/628	T5550	4	*Macaranga tanarius*	血桐	DLO	AFCD	7	0.16	4	Fair	Good	Low		Low	Retain	-	-
C04/628	T5553	5	*Litchi chinensis*	荔枝	DLO	AFCD	7	0.27	5	Fair	Good	Med		Med	Fell	C,E	1. Fruit tree will require intensive pest control during flowering and fruiting period. 2. Fruit tree will attract picking fruit by people that will cause safety problem. 3. Not Cost Effective as per ETWBTCW 3/2006, 17(
C04/628	T5554	6, 7	*Dimocarpus longan*	龍眼	DLO	AFCD	8	0.23	5	Poor	Fair	Low		Med	Fell	C,E	1. Climber growing on tree 2. Fruit tree will require intensive pest control during flowering and fruiting period. 3. Fruit tree will attract picking fruit by people that will cause safety problem. 4. Not Cost Effective as per ETWBTCW 3/2006, 17(
C04/628	T5555	8	*Litchi chinensis*	荔枝	DLO	AFCD	7	0.21	4	Poor	Fair	Low		Med	Fell	C,E	1. Fruit tree will require intensive pest control during flowering and fruiting period. 2. Fruit tree will attract picking fruit by people that will cause safety problem. 3. Not Cost Effective as per ETWBTCW 3/2006, 17(
C04/628	T5556	9	*Litchi chinensis*	荔枝	DLO	AFCD	4	0.23	3	Fair	Good	Med		Med	Retain	-	-
C04/628	T5557	10	*Phyllanthus emblica*	餘甘子	DLO	AFCD	4	0.11	2	Fair	Good	Med		Med	Fell	C,E	Not Cost Effective as per ETWBTCW 3/2006, 17(c)
C04/628	T5558	11	*Syzygium jambos*	蒲桃	DLO	AFCD	8	0.43	6	Good	Good	Med		Low	Fell	C,E	- low survival rate after transplanting Not Cost Effective as per ETWBTCW 3/2006, 17(c)
C04/628	T5559	12	*Dimocarpus longan*	龍眼	DLO	AFCD	6	0.18	5	Good	Fair	Low		High	Fell	C,E	1. Fruit tree will require intensive pest control during flowering and fruiting period. 2. Fruit tree will attract picking fruit by people that will cause safety problem. 3. Not Cost Effective as per ETWBTCW 3/2006, 17(
C04/628	T5560	13	*Citrus maxima*	柚	DLO	AFCD	5	0.13	2	Poor	Fair	Low		High	Fell	C,E	Not Cost Effective as per ETWBTCW 3/2006, 17(c)
C04/628	T5562	14	*Dimocarpus longan*	龍眼	DLO	AFCD	7	0.21	4	Good	Good	Med		Med	Retain	-	-
C04/628	T5573	15	*Aporusa dioica*	銀柴	DLO	AFCD	7	0.14	3	Fair	Fair	Med		Low	Fell	C,E	- low survival rate after transplanting Not Cost Effective as per ETWBTCW 3/2006, 17(c)
C04/628	T5574	16	*Sterculia lanceolata*	假蘋婆	DLO	AFCD	7	0.12	2	Fair	Good	Low		Low	Retain	-	-
C04/628	T5603	17, 18	*Litchi chinensis*	荔枝	DLO	AFCD	6	0.22	3	Fair	Good	Med		Med	Fell	C,E	1. Fruit tree will require intensive pest control during flowering and fruiting period. 2. Fruit tree will attract picking fruit by people that will cause safety problem. 3. Not Cost Effective as per ETWBTCW 3/2006, 17(
C04/628	T5613	19	*Mangifera indica*	芒果	DLO	AFCD	4	0.14	3	Fair	Fair	Med		High	Retain	-	-
C04/628	T5614	20	*Mangifera indica*	芒果	DLO	AFCD	7	0.39	5	Fair	Fair	Med		Low	Retain	-	-
C04/630	U0001	1	*Clausena lansium*	黃皮	DLO	AFCD	4	0.10	4	Fair	Fair	Med		Med	Retain	-	
C04/630	U0002	2	*Dead Tree*	枯樹	DLO	AFCD	2	0.12	2	-	-	-		-	Dead	-	

EXPRESS RAIL LINK
CONSULTANCY AGREEMENT NO. C8001 - TREE TRANSPLANTING / FELLING
TLP-7: WORKS IN YUEN LONG DISTRICT - REMAINDER
Part 2 - Existing Tree Assessment Schedule for AFCD

SURVEY SHEET No. C8001/T/XRL/URB/	TREE No.	PHOTO No.	BOTANICAL NAME	CHINESE COMMON NAME	MAINTENANCE DEPARTMENT	DEPARTMENT TO ADVISE LandsD (ArchSD, AFCD, LCSD, HyD, HD)	SIZE (m)			FORM (Good/Fair/Poor)	HEALTH (Good/Fair/Poor)	AMENITY VALUE (High/Med/Low)	Old & Valuable Tree or Important Tree (OVT/IT)	SURVIVAL RATE AFTER TRANSPLANTING (High/Med/Low)	RECOMMENDATION	JUSTIFICATION	REMARKS
							OVERALL HEIGHT	TRUNK DIAMETER	CROWN SPREAD								
C04/635	T1966	1	*Sterculia nobilis*	蘋婆	DLO	AFCD	5	0.11	4	Fair	Good	Low		High	Fell	A, E, I, J	Multi-trunk Not Cost Effective as per ETWBTCW 3/2006, 17(c)
C04/635	T1967	2	*Michelia x alba*	白蘭	DLO	AFCD	3	0.23	2.5	Fair	Good	Med		Med	Fell	A, E, I, J	Pruned Not Cost Effective as per ETWBTCW 3/2006, 17(c)
C04/635	T1968	3	*Mangifera indica*	芒果	DLO	AFCD	5	0.14	2.5	Fair	Good	Low		High	Fell	A, E, I, J	Not Cost Effective as per ETWBTCW 3/2006, 17(c)
C04/635	T1969	4	*Prunus spp.*	桃屬	DLO	AFCD	4	0.12	3	Fair	Fair	Med		Med	Fell	A, E, I, J	Pruned branches Not Cost Effective as per ETWBTCW 3/2006, 17(c)
C04/635	T1970	5	*Dimocarpus longan*	龍眼	DLO	AFCD	3	0.10	3.5	Fair	Good	Low		High	Fell	A, E, I, J	1. Multi-trunk 2. Fruit tree will require intensive pest control during flowering and fruiting period. 3. Fruit tree will attract picking fruit by people that will cause safety problem. 4. Not Cost Effective as per ETWBTCW 3/2006, 17(
C04/635	T1970A	6	*Mangifera indica*	芒果	DLO	AFCD	5	0.12	3	Fair	Fair	Med		Low	Fell	A, E, I, J, M	Die-back branches low survival rate after transplanting Not Cost Effective as per ETWBTCW 3/2006, 17(c)
C04/635	T1971	7	*Ficus altissima*	高山榕	DLO	AFCD	4	0.12	2	Good	Fair	Low		High	Fell	A, E, I, J	Not Cost Effective as per ETWBTCW 3/2006, 17(c)
C04/635	T1972	9	*Syzygium cumini*	海南蒲桃	DLO	AFCD	5	0.12	1	Fair	Poor	Low		Low	Fell	A, E, I, J, M	few leaves die back branches low survival rate after transplanting Not Cost Effective as per ETWBTCW 3/2006, 17(c)
C04/635	T1973	8	*Ficus altissima*	高山榕	DLO	AFCD	4	0.10	1	Fair	Good	Low		High	Fell	A, E, I, J	Not Cost Effective as per ETWBTCW 3/2006, 17(c)
C04/635	T1974	8	*Syzygium cumini*	海南蒲桃	DLO	AFCD	5	0.11	1	Fair	Poor	Low		Low	Fell	A, E, I, J	few leaves low survival rate after transplanting Not Cost Effective as per ETWBTCW 3/2006, 17(c)
C04/635	T1975	10	*Ficus altissima*	高山榕	DLO	AFCD	5	0.10	1	Fair	Fair	Low		High	Fell	A, E, I, J	Not Cost Effective as per ETWBTCW 3/2006, 17(c)
C04/635	T1976	10	*Phoenix roebelenii*	日本葵	DLO	AFCD	3	0.10	2	Fair	Fair	Low		High	Fell	A, E, I, J	Not Cost Effective as per ETWBTCW 3/2006, 17(c)
C04/635	T1977	11	*Syzygium cumini*	海南蒲桃	DLO	AFCD	7	0.11	2	Fair	Fair	Low		High	Fell	A, E, I, J	leaning trunk Not Cost Effective as per ETWBTCW 3/2006, 17(c)
C04/635	T1978	12	*Ficus altissima*	高山榕	DLO	AFCD	5	0.10	2	Fair	Fair	Low		High	Fell	A, E, I, J	Not Cost Effective as per ETWBTCW 3/2006, 17(c)
C04/635	T1979	13	*Ficus altissima*	高山榕	DLO	AFCD	5	0.10	2	Fair	Fair	Low		High	Fell	A, E, I, J	Not Cost Effective as per ETWBTCW 3/2006, 17(c)
C04/635	T1980	13	*Ficus altissima*	高山榕	DLO	AFCD	5	0.10	2	Fair	Fair	Low		High	Fell	A, E, I, J	Not Cost Effective as per ETWBTCW 3/2006, 17(c)
C04/635	T1981	14	*Ficus altissima*	高山榕	DLO	AFCD	6	0.13	3	Good	Good	Low		High	Fell	A, E, I, J	Not Cost Effective as per ETWBTCW 3/2006, 17(c)
C04/635	T1982	15	*Ficus altissima*	高山榕	DLO	AFCD	6	0.10	2	Fair	Fair	Low		High	Fell	A, E, I, J	Not Cost Effective as per ETWBTCW 3/2006, 17(c)
C04/635	T1983	16	*Ficus altissima*	高山榕	DLO	AFCD	5	0.10	2	Fair	Fair	Low		High	Fell	A, E, I, J	Not Cost Effective as per ETWBTCW 3/2006, 17(c)
C04/635	T1984	17	*Ficus altissima*	高山榕	DLO	AFCD	5	0.10	2	Fair	Fair	Low		High	Fell	A, E, I, J	Not Cost Effective as per ETWBTCW 3/2006, 17(c)
C04/635	T1985	18	*Syzygium cumini*	海南蒲桃	DLO	AFCD	5	0.12	1	Fair	Fair	Low		High	Fell	A, E, I, J	leaning trunk Not Cost Effective as per ETWBTCW 3/2006, 17(c)
C04/635	T1986	19	*Syzygium cumini*	海南蒲桃	DLO	AFCD	7	0.17	3	Fair	Fair	Low		High	Fell	A, E, I, J	wilted twigs Not Cost Effective as per ETWBTCW 3/2006, 17(c)
C04/635	T1987	20	*Ficus altissima*	高山榕	DLO	AFCD	6	0.10	2	Fair	Fair	Low		High	Fell	A, E, I, J	Not Cost Effective as per ETWBTCW 3/2006, 17(c)
C04/635	T1988	21	*Ficus altissima*	高山榕	DLO	AFCD	7	0.13	3	Fair	Fair	Low		High	Fell	A, E, I, J	Not Cost Effective as per ETWBTCW 3/2006, 17(c)

EXPRESS RAIL LINK
CONSULTANCY AGREEMENT NO. C8001 - TREE TRANSPLANTING / FELLING
TLP-7: WORKS IN YUEN LONG DISTRICT - REMAINDER
Part 2 - Existing Tree Assessment Schedule for AFCD

SURVEY SHEET No. C8001/T/XRL/URB/	TREE No.	PHOTO No.	BOTANICAL NAME	CHINESE COMMON NAME	MAINTENANCE DEPARTMENT	DEPARTMENT TO ADVISE LandsD (ArchSD, AFCD, LCSD, HyD, HD)	SIZE (m)			FORM (Good/Fair/Poor)	HEALTH (Good/Fair/Poor)	AMENITY VALUE (High/Med/Low)	Old & Valuable Tree or Important Tree (OVT/IT)	SURVIVAL RATE AFTER TRANSPLANTING (High/Med/Low)	RECOMMENDATION	JUSTIFICATION	REMARKS
							OVERALL HEIGHT	TRUNK DIAMETER	CROWN SPREAD								
C04/635	T1989	22	*Archontophoenix alexandrae*	假檳榔	DLO	AFCD	4	0.10	3	Good	Good	Low		High	Fell	A, E, I, J	Not Cost Effective as per ETWBTCW 3/2006, 17(c)
C04/635	T1990	23	*Ficus altissima*	高山榕	DLO	AFCD	5	0.13	2	Fair	Good	Low		High	Fell	A, E, I, J	Not Cost Effective as per ETWBTCW 3/2006, 17(c)
C04/635	T1991	24	*Chukrasia tabularis*	麻楝	DLO	AFCD	6	0.10	3	Fair	Fair	Low		High	Fell	A, E, I, J, M	die back branches Not Cost Effective as per ETWBTCW 3/2006, 17(c)
C04/635	T1992	25	*Livistona chinensis*	蒲葵	DLO	AFCD	3	0.21	3	Good	Good	Low		High	Fell	A, E, I, J	Not Cost Effective as per ETWBTCW 3/2006, 17(c)
C04/635	T1993	26	*Lagerstroemia speciosa*	大花紫薇	DLO	AFCD	4	0.10	1	Fair	Fair	Low		High	Fell	A, E, I, J, M	die back branches Not Cost Effective as per ETWBTCW 3/2006, 17(c)
C04/635	T1994	27	*Phoenix roebelenii*	日本葵	DLO	AFCD	4	0.10	3	Fair	Fair	Low		High	Fell	A, E, I, J	Not Cost Effective as per ETWBTCW 3/2006, 17(c)
C04/635	T1995	28	*Phoenix roebelenii*	日本葵	DLO	AFCD	4	0.10	2	Fair	Fair	Low		High	Fell	A, E, I, J	Not Cost Effective as per ETWBTCW 3/2006, 17(c)
C04/635	T1996	29	*Khaya senegalensis*	非洲楝	DLO	AFCD	6	0.19	2	Good	Good	Low		High	Fell	A, E, I, J	Not Cost Effective as per ETWBTCW 3/2006, 17(c)
C04/635	T1997	30	*Lagerstroemia speciosa*	大花紫薇	DLO	AFCD	4	0.13	2	Fair	Fair	Low		High	Fell	A, E, I, J	Not Cost Effective as per ETWBTCW 3/2006, 17(c)
C04/635	T1998	31	*Ficus benjamina*	垂葉榕	DLO	AFCD	5	0.15	2	Fair	Fair	Low		High	Fell	A, E, I, J	Not Cost Effective as per ETWBTCW 3/2006, 17(c)
C04/635	T1999	32	*Syzygium cumini*	海南蒲桃	DLO	AFCD	5	0.10	1	Fair	Fair	Low		High	Fell	A, E, I, J	Not Cost Effective as per ETWBTCW 3/2006, 17(c)
C04/635	T2000	33	*Syzygium cumini*	海南蒲桃	DLO	AFCD	5	0.10	3	Fair	Fair	Low		High	Fell	A, E, I, J	Not Cost Effective as per ETWBTCW 3/2006, 17(c)
C04/635	T2061	34	*Ficus benjamina*	垂葉榕	DLO	AFCD	7	0.25	5	Good	Good	Med		High	Transplant	A, E, I, J	multi trunk
C04/635	T2062	35	*Mangifera indica*	芒果	DLO	AFCD	4	0.16	1.5	Fair	Fair	Med		Low	Fell	A, E, I, J	- low survival rate after transplanting Not Cost Effective as per ETWBTCW 3/2006, 17(c)
C04/635	T2063	36	*Mangifera indica*	芒果	DLO	AFCD	3	0.15	2	Fair	Fair	Med		Low	Fell	A, E, I, J	- low survival rate after transplanting Not Cost Effective as per ETWBTCW 3/2006, 17(c)
C04/635	T2064	37	*Dracontomelon duperreanum*	人面子	DLO	AFCD	10	0.50	8	Good	Good	High		Low	Fell	A, E, I, J	- low survival rate after transplanting Not Cost Effective as per ETWBTCW 3/2006, 17(c)
C04/635	T2065	38	*Celtis sinensis*	朴樹	DLO	AFCD	12	0.85	10	Good	Good	High		Low	Fell	A, E, I, J	- low survival rate after transplanting Not Cost Effective as per ETWBTCW 3/2006, 17(c)
C04/635	T2066	39	*Sterculia nobilis*	蘋婆	DLO	AFCD	6	0.50	5	Fair	Good	High		Low	Fell	A, E, I, J	- low survival rate after transplanting Not Cost Effective as per ETWBTCW 3/2006, 17(c)
C04/635	T2066A	40	*Mangifera indica*	芒果	DLO	AFCD	6	0.16	3	Fair	Fair	Med		Low	Fell	A, E, I, J	- low survival rate after transplanting Not Cost Effective as per ETWBTCW 3/2006, 17(c)
C04/635	T2067	41	*Mangifera indica*	芒果	DLO	AFCD	3	0.20	1.5	Fair	Fair	Med		Low	Fell	A, E, I, J	- low survival rate after transplanting Not Cost Effective as per ETWBTCW 3/2006, 17(c)
C04/635	T2068	42	*Mangifera indica*	芒果	DLO	AFCD	3	0.20	2	Fair	Good	Med		Med	Fell	A, E, I, J	Not Cost Effective as per ETWBTCW 3/2006, 17(c)
C04/635	T2069	42	*Croton tiglium*	巴豆	DLO	AFCD	4	0.20	4	Fair	Good	High		Low	Fell	A, E, I, J	unbalanced canopy low survival rate after transplanting Not Cost Effective as per ETWBTCW 3/2006, 17(c)
C04/635	T2070	43	*Persea americana*	鱷梨	DLO	AFCD	4.5	0.22	3	Fair	Fair	Med		Med	Fell	A, E, I, J	pruned regrowth Not Cost Effective as per ETWBTCW 3/2006, 17(c)
C04/635	T2071	44	*Mangifera indica*	芒果	DLO	AFCD	4	0.20	2	Fair	Good	Med		Med	Fell	A, E, I, J	Not Cost Effective as per ETWBTCW 3/2006, 17(c)

EXPRESS RAIL LINK
CONSULTANCY AGREEMENT NO. C8001 - TREE TRANSPLANTING / FELLING
TLP-7: WORKS IN YUEN LONG DISTRICT - REMAINDER
Part 2 - Existing Tree Assessment Schedule for AFCD

SURVEY SHEET No. C8001/T/XRL/URB/	TREE No.	PHOTO No.	BOTANICAL NAME	CHINESE COMMON NAME	MAINTENANCE DEPARTMENT	DEPARTMENT TO ADVISE LandsD (ArchSD, AFCD, LCSD, HyD, HD)	SIZE (m)			FORM (Good/Fair/Poor)	HEALTH (Good/Fair/Poor)	AMENITY VALUE (High/Med/Low)	Old & Valuable Tree or Important Tree (OVT/IT)	SURVIVAL RATE AFTER TRANSPLANTING (High/Med/Low)	RECOMMENDATION	JUSTIFICATION	REMARKS
							OVERALL HEIGHT	TRUNK DIAMETER	CROWN SPREAD								
C04/635	T2072	45	*Dimocarpus longan*	龍眼	DLO	AFCD	4.5	0.30	4	Good	Good	High		Low	Fell	A, E, I, J	1. Fruit tree will require intensive pest control during flowering and fruiting period. 2. Fruit tree will attract picking fruit by people that will cause safety problem. 3. Not Cost Effective as per ETWBTCW 3/2006, 17(c)
C04/635	T2073	46	*Mangifera indica*	芒果	DLO	AFCD	4.5	0.30	5	Good	Good	High		Low	Fell	A, E, I, J	- low survival rate after transplanting Not Cost Effective as per ETWBTCW 3/2006, 17(c)
C04/635	T2074	47	*Dimocarpus longan*	龍眼	DLO	AFCD	4	0.30	4	Fair	Fair	Med		Low	Fell	A, E, I, J	1. unbalanced canopy branches 2. Fruit tree will require intensive pest control during flowering and fruiting period. 3. Fruit tree will attract picking fruit by people that will cause safety problem. 4. Not Cost Effective as per ETWBTCW 3/2006, 17(c)
C04/635	T2075	48	*Mangifera indica*	芒果	DLO	AFCD	4.5	0.30	4	Good	Fair	Med		Low	Fell	A, E, I, J	- low survival rate after transplanting Not Cost Effective as per ETWBTCW 3/2006, 17(c)
C04/635	T2076	49	*Mangifera indica*	芒果	DLO	AFCD	4	0.23	3	Fair	Fair	Med		Low	Fell	A, E, I, J	- low survival rate after transplanting Not Cost Effective as per ETWBTCW 3/2006, 17(c)
C04/635	T2077	50	*Mangifera indica*	芒果	DLO	AFCD	4	0.22	3	Fair	Fair	Med		Low	Fell	A, E, I, J	- low survival rate after transplanting Not Cost Effective as per ETWBTCW 3/2006, 17(c)
C04/635	T2078	51	*Mangifera indica*	芒果	DLO	AFCD	4	0.28	3	Fair	Good	Med		Low	Fell	A, E, I, J	- low survival rate after transplanting Not Cost Effective as per ETWBTCW 3/2006, 17(c)
C04/635	T2079	52	*Mangifera indica*	芒果	DLO	AFCD	3.5	0.13	1.5	Fair	Good	Low		High	Fell	A, E, I, J	Not Cost Effective as per ETWBTCW 3/2006, 17(c)
C04/635	T2080	53	*Mangifera indica*	芒果	DLO	AFCD	4.5	0.23	4	Fair	Good	Med		Low	Fell	A, E, I, J	- low survival rate after transplanting Not Cost Effective as per ETWBTCW 3/2006, 17(c)
C04/635	T2081	54	*Mangifera indica*	芒果	DLO	AFCD	3.5	0.20	3	Fair	Good	Med		Med	Fell	A, E, I, J	Not Cost Effective as per ETWBTCW 3/2006, 17(c)
C04/635	T2082	55	*Mangifera indica*	芒果	DLO	AFCD	3.5	0.15	2.5	Fair	Fair	Med		Low	Fell	A, E, I, J	- low survival rate after transplanting Not Cost Effective as per ETWBTCW 3/2006, 17(c)
C04/635	T2083	56	*Mangifera indica*	芒果	DLO	AFCD	4	0.25	3	Fair	Fair	Med		Low	Fell	A, E, I, J, M	die back branches low survival rate after transplanting Not Cost Effective as per ETWBTCW 3/2006, 17(c)
C04/635	T2084	57	*Mangifera indica*	芒果	DLO	AFCD	3	0.18	2	Fair	Fair	Med		Low	Fell	A, E, I, J	- low survival rate after transplanting Not Cost Effective as per ETWBTCW 3/2006, 17(c)
C04/635	T2085	58	*Mangifera indica*	芒果	DLO	AFCD	3.5	0.18	2	Fair	Fair	Med		Low	Fell	A, E, I, J	- low survival rate after transplanting Not Cost Effective as per ETWBTCW 3/2006, 17(c)
C04/635	T2086	59	*Mangifera indica*	芒果	DLO	AFCD	3.5	0.28	3	Fair	Fair	Med		Low	Fell	A, E, I, J	2 trunks low survival rate after transplanting Not Cost Effective as per ETWBTCW 3/2006, 17(c)
C04/635	T2087	60	*Mangifera indica*	芒果	DLO	AFCD	4	0.26	3	Fair	Fair	Med		Low	Fell	A, E, I, J	- low survival rate after transplanting Not Cost Effective as per ETWBTCW 3/2006, 17(c)

EXPRESS RAIL LINK
CONSULTANCY AGREEMENT NO. C8001 - TREE TRANSPLANTING / FELLING
TLP-7: WORKS IN YUEN LONG DISTRICT - REMAINDER
Part 2 - Existing Tree Assessment Schedule for AFCD

SURVEY SHEET No. C8001/T/XRL/URB/	TREE No.	PHOTO No.	BOTANICAL NAME	CHINESE COMMON NAME	MAINTENANCE DEPARTMENT	DEPARTMENT TO ADVISE LandsD (ArchSD, AFCD, LCSD, HyD, HD)	SIZE (m)			FORM (Good/Fair/Poor)	HEALTH (Good/Fair/Poor)	AMENITY VALUE (High/Med/Low)	Old & Valuable Tree or Important Tree (OVT/IT)	SURVIVAL RATE AFTER TRANSPLANTING (High/Med/Low)	RECOMMENDATION	JUSTIFICATION	REMARKS
							OVERALL HEIGHT	TRUNK DIAMETER	CROWN SPREAD								
C04/635	T2088	62	*Mangifera indica*	芒果	DLO	AFCD	4	0.30	3	Good	Good	High		Low	Fell	A, E, I, J	- low survival rate after transplanting Not Cost Effective as per ETWBTCW 3/2006, 17(c)
C04/635	T2089	61	*Mangifera indica*	芒果	DLO	AFCD	4	0.20	3	Fair	Good	Med		Med	Fell	A, E, I, J	Not Cost Effective as per ETWBTCW 3/2006, 17(c)
C04/635	T2090	63	*Mangifera indica*	芒果	DLO	AFCD	4	0.23	4	Fair	Good	Med		Low	Fell	A, E, I, J	- low survival rate after transplanting Not Cost Effective as per ETWBTCW 3/2006, 17(c)
C04/635	T2091	64	*Mangifera indica*	芒果	DLO	AFCD	3.5	0.22	3	Fair	Good	Med		Low	Fell	A, E, I, J	- low survival rate after transplanting Not Cost Effective as per ETWBTCW 3/2006, 17(c)
C04/635	T2092	65	*Mangifera indica*	芒果	DLO	AFCD	4.5	0.35	4	Fair	Fair	Med		Low	Fell	A, E, I, J	- low survival rate after transplanting Not Cost Effective as per ETWBTCW 3/2006, 17(c)
C04/635	T2093	66	*Litsea monopetala*	假柿木薑子	DLO	AFCD	5	0.20	3.5	Good	Fair	Med		Med	Fell	A, E, I, J	Not Cost Effective as per ETWBTCW 3/2006, 17(c)
C04/635	T2094	66	*Mangifera indica*	芒果	DLO	AFCD	3.5	0.15	2	Fair	Fair	Med		Low	Fell	A, E, I, J	- low survival rate after transplanting Not Cost Effective as per ETWBTCW 3/2006, 17(c)
C04/635	T2095	67	*Mangifera indica*	芒果	DLO	AFCD	2.5	0.15	1.5	Fair	Fair	Med		Low	Fell	A, E, I, J	- low survival rate after transplanting Not Cost Effective as per ETWBTCW 3/2006, 17(c)
C04/635	T2096	68	*Mangifera indica*	芒果	DLO	AFCD	4	0.32	4	Fair	Fair	Med		Low	Fell	A, E, I, J	- low survival rate after transplanting Not Cost Effective as per ETWBTCW 3/2006, 17(c)
C04/635	T2097	69	*Mangifera indica*	芒果	DLO	AFCD	4.5	0.40	4	Good	Fair	Med		Low	Fell	A, E, I, J	- low survival rate after transplanting Not Cost Effective as per ETWBTCW 3/2006, 17(c)
C04/635	T2098	70	*Mangifera indica*	芒果	DLO	AFCD	4	0.30	4	Good	Fair	Med		Low	Fell	A, E, I, J	- low survival rate after transplanting Not Cost Effective as per ETWBTCW 3/2006, 17(c)
C04/635	T2099	71	*Mangifera indica*	芒果	DLO	AFCD	3	0.25	4	Good	Fair	Med		Low	Fell	A, E, I, J	- low survival rate after transplanting Not Cost Effective as per ETWBTCW 3/2006, 17(c)
C04/635	T2100	72	*Mangifera indica*	芒果	DLO	AFCD	3.5	0.25	3	Good	Fair	Med		Low	Fell	A, E, I, J	- low survival rate after transplanting Not Cost Effective as per ETWBTCW 3/2006, 17(c)
C04/635	T2101	73	*Mangifera indica*	芒果	DLO	AFCD	3.5	0.30	4	Fair	Fair	Med		Low	Fell	A, E, I, J	- low survival rate after transplanting Not Cost Effective as per ETWBTCW 3/2006, 17(c)
C04/635	T2102	74	*Mangifera indica*	芒果	DLO	AFCD	3.5	0.25	3.5	Fair	Fair	Med		Low	Fell	A, E, I, J	- low survival rate after transplanting Not Cost Effective as per ETWBTCW 3/2006, 17(c)
C04/635	T2103	75	Dead Tree	枯樹	DLO	AFCD	4	0.26	6	-	-	-		-	Dead	-	-
C04/635	T2104	76	*Artocarpus macrocarpus*	菠蘿蜜	DLO	AFCD	4	0.20	6	Fair	Good	Med		Med	Fell	A, E, I, J	1. Fruit tree will require intensive pest control during flowering and fruiting period. 2. Fruit tree will attract picking fruit by people that will cause safety problem. 3. Not Cost Effective as per ETWBTCW 3/2006, 17(
C04/635	T2105	78	*Mangifera indica*	芒果	DLO	AFCD	3.5	0.30	4	Fair	Fair	Med		Low	Fell	A, E, I, J	- low survival rate after transplanting Not Cost Effective as per ETWBTCW 3/2006, 17(c)

EXPRESS RAIL LINK
CONSULTANCY AGREEMENT NO. C8001 - TREE TRANSPLANTING / FELLING
TLP-7: WORKS IN YUEN LONG DISTRICT - REMAINDER
Part 2 - Existing Tree Assessment Schedule for AFCD

SURVEY SHEET No. C8001/T/XRL/URB/	TREE No.	PHOTO No.	BOTANICAL NAME	CHINESE COMMON NAME	MAINTENANCE DEPARTMENT	DEPARTMENT TO ADVISE LandsD (ArchSD, AFCD, LCSD, HyD, HD)	SIZE (m)			FORM (Good/Fair/Poor)	HEALTH (Good/Fair/Poor)	AMENITY VALUE (High/Med/Low)	Old & Valuable Tree or Important Tree (OVT/IT)	SURVIVAL RATE AFTER TRANSPLANTING (High/Med/Low)	RECOMMENDATION	JUSTIFICATION	REMARKS
							OVERALL HEIGHT	TRUNK DIAMETER	CROWN SPREAD								
C04/635	T2106	77	*Litchi chinensis*	荔枝	DLO	AFCD	3.5	0.18	4	Fair	Fair	Med		Low	Fell	A, E, I, J	1. Fruit tree will require intensive pest control during flowering and fruiting period. 2. Fruit tree will attract picking fruit by people that will cause safety problem. 3. Not Cost Effective as per ETWBTCW 3/2006, 17(c)
C04/635	T2107	79	*Mangifera indica*	芒果	DLO	AFCD	4	0.25	3	Fair	Fair	Med		Low	Fell	A, E, I, J	low branching low survival rate after transplanting Not Cost Effective as per ETWBTCW 3/2006, 17(c)
C04/635	T2108	80	*Eriobotrya japonica*	枇杷	DLO	AFCD	2.5	0.14	2	Good	Good	Low		High	Fell	A, E, I, J	Not Cost Effective as per ETWBTCW 3/2006, 17(c)
C04/635	T2109	81	*Mangifera indica*	芒果	DLO	AFCD	5.5	0.40	4	Fair	Fair	Med		Low	Fell	A, E, I, J	2 trunks low survival rate after transplanting Not Cost Effective as per ETWBTCW 3/2006, 17(c)
C04/635	T2110	82	*Litchi chinensis*	荔枝	DLO	AFCD	3.5	0.25	4	Good	Good	High		Low	Fell	A, E, I, J	1. Fruit tree will require intensive pest control during flowering and fruiting period. 2. Fruit tree will attract picking fruit by people that will cause safety problem. 3. Not Cost Effective as per ETWBTCW 3/2006, 17(c)
C04/635	T2111	83	*Litchi chinensis*	荔枝	DLO	AFCD	3.5	0.18	4	Good	Good	Med		Med	Fell	A, E, I, J	1. Fruit tree will require intensive pest control during flowering and fruiting period. 2. Fruit tree will attract picking fruit by people that will cause safety problem. 3. Not Cost Effective as per ETWBTCW 3/2006, 17(
C04/635	T2112	84	*Psidium guajava*	番石榴	DLO	AFCD	3.5	0.20	2	Fair	Fair	Med		Low	Fell	A, E, I, J	- low survival rate after transplanting Not Cost Effective as per ETWBTCW 3/2006, 17(c)
C04/635	T2113	85	*Mangifera indica*	芒果	DLO	AFCD	2.5	0.16	1.5	Fair	Fair	Med		Low	Fell	A, E, I, J	- low survival rate after transplanting Not Cost Effective as per ETWBTCW 3/2006, 17(c)
C04/635	T2114	86	*Sterculia nobilis*	蘋婆	DLO	AFCD	4	0.28	3.5	Fair	Good	Med		Low	Fell	A, E, I, J	- low survival rate after transplanting Not Cost Effective as per ETWBTCW 3/2006, 17(c)
C04/635	T2115	87	*Sterculia nobilis*	蘋婆	DLO	AFCD	3	0.25	4	Fair	Good	Med		Low	Fell	A, E, I, J	- low survival rate after transplanting Not Cost Effective as per ETWBTCW 3/2006, 17(c)
C04/635	T2116	88	*Sterculia nobilis*	蘋婆	DLO	AFCD	3.5	0.28	2.5	Fair	Good	Med		Low	Fell	A, E, I, J	- low survival rate after transplanting Not Cost Effective as per ETWBTCW 3/2006, 17(c)
C04/635	T2117	89	*Sterculia nobilis*	蘋婆	DLO	AFCD	3	0.23	2.5	Fair	Good	Med		Low	Fell	A, E, I, J	- low survival rate after transplanting Not Cost Effective as per ETWBTCW 3/2006, 17(c)
C04/635	T2118	90	*Sterculia nobilis*	蘋婆	DLO	AFCD	3.5	0.28	3.5	Fair	Good	Med		Low	Fell	A, E, I, J	- low survival rate after transplanting Not Cost Effective as per ETWBTCW 3/2006, 17(c)
C04/635	T2118A	91	*Artocarpus macrocarpus*	菠蘿蜜	DLO	AFCD	4	0.14	5	Fair	Good	Low		High	Fell	A, E, I, J	Low branches Fruit tree will require intensive pest control during flowering and fruiting period. Fruit tree will attract picking fruit by people that will cause safety problem. Not Cost Effective as per ETWBTCW 3/2006, 17(c)

EXPRESS RAIL LINK
CONSULTANCY AGREEMENT NO. C8001 - TREE TRANSPLANTING / FELLING
TLP-7: WORKS IN YUEN LONG DISTRICT - REMAINDER
Part 2 - Existing Tree Assessment Schedule for AFCD

SURVEY SHEET No. C8001/T/XRL/URB/	TREE No.	PHOTO No.	BOTANICAL NAME	CHINESE COMMON NAME	MAINTENANCE DEPARTMENT	DEPARTMENT TO ADVISE LandsD (ArchSD, AFCD, LCSD, HyD, HD)	SIZE (m)			FORM (Good/Fair/Poor)	HEALTH (Good/Fair/Poor)	AMENITY VALUE (High/Med/Low)	Old & Valuable Tree or Important Tree (OVT/IT)	SURVIVAL RATE AFTER TRANSPLANTING (High/Med/Low)	RECOMMENDATION	JUSTIFICATION	REMARKS
							OVERALL HEIGHT	TRUNK DIAMETER	CROWN SPREAD								
C04/635	T2118B	92	*Diospyros kaki*	柿	DLO	AFCD	5	0.15	4	Good	Good	Med		Low	Fell	A, E, I, J	- low survival rate after transplanting Not Cost Effective as per ETWBTCW 3/2006, 17(c)
C04/635	T2122	93	*Sterculia nobilis*	蘋婆	DLO	AFCD	3.5	0.27	3	Fair	Good	Med		Low	Fell	A, E, I, J	- low survival rate after transplanting Not Cost Effective as per ETWBTCW 3/2006, 17(c)
C04/635	T2123	94	*Sterculia nobilis*	蘋婆	DLO	AFCD	3	0.26	3	Fair	Good	Med		Low	Fell	A, E, I, J	- low survival rate after transplanting Not Cost Effective as per ETWBTCW 3/2006, 17(c)
C04/635	T2124	95	*Sterculia nobilis*	蘋婆	DLO	AFCD	3	0.22	2.5	Fair	Good	Med		Med	Fell	A, E, I, J	Not Cost Effective as per ETWBTCW 3/2006, 17(c)
C04/635	T2125	96	*Sterculia nobilis*	蘋婆	DLO	AFCD	3.5	0.23	3	Fair	Good	Med		Med	Fell	A, E, I, J	Not Cost Effective as per ETWBTCW 3/2006, 17(c)
C04/635	T2126	97	*Sterculia nobilis*	蘋婆	DLO	AFCD	4	0.28	3.5	Fair	Good	Med		Low	Fell	A, E, I, J	- low survival rate after transplanting Not Cost Effective as per ETWBTCW 3/2006, 17(c)
C04/635	T2126A	98	*Sterculia nobilis*	蘋婆	DLO	AFCD	6	0.26	3	Fair	Good	Med		Low	Fell	A, E, I, J	- low survival rate after transplanting Not Cost Effective as per ETWBTCW 3/2006, 17(c)
C04/635	T2127	99	*Mangifera indica*	芒果	DLO	AFCD	3.5	0.18	2	Fair	Fair	Med		Low	Fell	A, E, I, J	- low survival rate after transplanting Not Cost Effective as per ETWBTCW 3/2006, 17(c)
C04/635	T2128	100	*Sterculia nobilis*	蘋婆	DLO	AFCD	4	0.22	4	Fair	Good	Med		Med	Fell	A, E, I, J	Not Cost Effective as per ETWBTCW 3/2006, 17(c)
C04/635	T2130	102	*Clausena lansium*	黃皮	DLO	AFCD	3.5	0.17	2	Fair	Fair	Low		Med	Fell	A, E, I, J	1. Fruit tree will require intensive pest control during flowering and fruiting period. 2. Fruit tree will attract picking fruit by people that will cause safety problem. 3. Not Cost Effective as per ETWBTCW 3/2006, 17(
C04/635	T2131	101	*Clausena lansium*	黃皮	DLO	AFCD	3	0.12	2	Fair	Fair	Low		High	Fell	A, E, I, J	1. Fruit tree will require intensive pest control during flowering and fruiting period. 2. Fruit tree will attract picking fruit by people that will cause safety problem. 3. Not Cost Effective as per ETWBTCW 3/2006, 17(
C04/635	T2132	103	*Mangifera indica*	芒果	DLO	AFCD	3.5	0.20	2	Fair	Good	Med		Med	Fell	A, E, I, J	Not Cost Effective as per ETWBTCW 3/2006, 17(c)
C04/635	T2133	104	*Litchi chinensis*	荔枝	DLO	AFCD	4.5	0.28	4	Good	Good	High		Low	Fell	A, E, I, J	1. Fruit tree will require intensive pest control during flowering and fruiting period. 2. Fruit tree will attract picking fruit by people that will cause safety problem. 3. Not Cost Effective as per ETWBTCW 3/2006, 17(c)
C04/635	T2134	105	*Litchi chinensis*	荔枝	DLO	AFCD	2.5	0.20	3.5	Fair	Good	Med		Low	Fell	A, E, I, J	1. Fruit tree will require intensive pest control during flowering and fruiting period. 2. Fruit tree will attract picking fruit by people that will cause safety problem. 3. Not Cost Effective as per ETWBTCW 3/2006, 17(c)
C04/635	T2135	106	*Delonix regia*	鳳凰木	DLO	AFCD	4.5	0.13	3	Fair	Fair	Low		High	Fell	A, E, I, J	Not Cost Effective as per ETWBTCW 3/2006, 17(c)
C04/635	T2136	107	*Khaya senegalensis*	非洲楝	DLO	AFCD	4.5	0.18	3	Fair	Fair	Low		High	Fell	A, E, I, J	pruned Not Cost Effective as per ETWBTCW 3/2006, 17(c)
C04/635	T2137	108	*Ficus altissima*	高山榕	DLO	AFCD	3.5	0.16	3	Fair	Good	Low		High	Fell	A, E, I, J	Not Cost Effective as per ETWBTCW 3/2006, 17(c)
C04/635	T2137A	109	*Ficus altissima*	高山榕	DLO	AFCD	4	0.11	2	Fair	Fair	Low		High	Fell	A, E, I, J	Not Cost Effective as per ETWBTCW 3/2006, 17(c)
C04/635	T2137B	110	*Ficus altissima*	高山榕	DLO	AFCD	3	0.11	2	Fair	Fair	Low		High	Fell	A, E, I, J	Not Cost Effective as per ETWBTCW 3/2006, 17(c)

EXPRESS RAIL LINK
CONSULTANCY AGREEMENT NO. C8001 - TREE TRANSPLANTING / FELLING
TLP-7: WORKS IN YUEN LONG DISTRICT - REMAINDER
Part 2 - Existing Tree Assessment Schedule for AFCD

SURVEY SHEET No. C8001/T/XRL/URB/	TREE No.	PHOTO No.	BOTANICAL NAME	CHINESE COMMON NAME	MAINTENANCE DEPARTMENT	DEPARTMENT TO ADVISE LandsD (ArchSD, AFCD, LCSD, HyD, HD)	SIZE (m)			FORM (Good/Fair/Poor)	HEALTH (Good/Fair/Poor)	AMENITY VALUE (High/Med/Low)	Old & Valuable Tree or Important Tree (OVT/IT)	SURVIVAL RATE AFTER TRANSPLANTING (High/Med/Low)	RECOMMENDATION	JUSTIFICATION	REMARKS
							OVERALL HEIGHT	TRUNK DIAMETER	CROWN SPREAD								
C04/635	T2138	111	*Khaya senegalensis*	非洲楝	DLO	AFCD	3.5	0.16	2	Fair	Fair	Low		High	Fell	A, E, I, J, M	die back branches Not Cost Effective as per ETWBTCW 3/2006, 17(c)
C04/635	T2138A	112	*Khaya senegalensis*	非洲楝	DLO	AFCD	4	0.11	2	Fair	Fair	Low		High	Fell	A, E, I, J	Not Cost Effective as per ETWBTCW 3/2006, 17(c)
C04/635	T2139	113	*Ficus benjamina*	垂葉榕	DLO	AFCD	3.5	0.20	2.5	Fair	Fair	Low		High	Fell	A, E, I, J	Not Cost Effective as per ETWBTCW 3/2006, 17(c)
C04/635	T2139A	114	*Sterculia lanceolata*	假蘋婆	DLO	AFCD	4	0.10	2	Fair	Good	Low		High	Fell	A, E, I, J	Not Cost Effective as per ETWBTCW 3/2006, 17(c)
C04/635	T2140	115	*Khaya senegalensis*	非洲楝	DLO	AFCD	4	0.17	2.5	Fair	Fair	Low		High	Fell	A, E, I, J	pruned branches Not Cost Effective as per ETWBTCW 3/2006, 17(c)
C04/635	T2141	117	*Livistona chinensis*	蒲葵	DLO	AFCD	2.5	0.20	1.5	Fair	Good	Low		High	Fell	A, E, I, J	Not Cost Effective as per ETWBTCW 3/2006, 17(c)
C04/635	T2141A	116	*Elaeocarpus decipiens*	杜英	DLO	AFCD	4	0.11	1	Fair	Fair	Low		High	Fell	A, E, I, J, M	die back branches Not Cost Effective as per ETWBTCW 3/2006, 17(c)
C04/635	T2142	117	*Erythrina variegata*	刺桐	DLO	AFCD	4	0.13	2.5	Fair	Fair	Low		High	Fell	A, E, I, J, M	insert infected, pruned branches Not Cost Effective as per ETWBTCW 3/2006, 17(c)
C04/635	T2143	118	*Ficus benjamina*	垂葉榕	DLO	AFCD	4	0.18	2.5	Fair	Fair	Low		High	Fell	A, E, I, J, M	die back branches, roots exposed Not Cost Effective as per ETWBTCW 3/2006, 17(c)
C04/635	T2144	119	*Ficus benjamina*	垂葉榕	DLO	AFCD	3.5	0.17	3	Fair	Fair	Low		High	Fell	A, E, I, J	Not Cost Effective as per ETWBTCW 3/2006, 17(c)
C04/635	T2145	120	*Ficus benjamina*	垂葉榕	DLO	AFCD	3.5	0.20	2.5	Fair	Fair	Low		High	Fell	A, E, I, J	Not Cost Effective as per ETWBTCW 3/2006, 17(c)
C04/635	T2146	121	*Peltophorum pterocarpum*	雙翼豆	DLO	AFCD	3.5	0.15	3	Fair	Fair	Low		High	Fell	A, E, I, J	Not Cost Effective as per ETWBTCW 3/2006, 17(c)
C04/635	T2147	122	*Peltophorum pterocarpum*	雙翼豆	DLO	AFCD	4.5	0.15	3	Fair	Fair	Low		High	Fell	A, E, I, J	Not Cost Effective as per ETWBTCW 3/2006, 17(c)
C04/635	T2148	123	*Peltophorum pterocarpum*	雙翼豆	DLO	AFCD	4	0.15	3	Fair	Fair	Low		High	Fell	A, E, I, J	Not Cost Effective as per ETWBTCW 3/2006, 17(c)
C04/635	T2149	124	*Erythrina variegata*	刺桐	DLO	AFCD	3.5	0.13	2	Fair	Fair	Low		High	Fell	A, E, I, J	pruned branches Not Cost Effective as per ETWBTCW 3/2006, 17(c)
C04/635	T2150	125	*Mangifera indica*	芒果	DLO	AFCD	3.5	0.16	2	Fair	Fair	Med		Low	Fell	A, E, I, J	- low survival rate after transplanting Not Cost Effective as per ETWBTCW 3/2006, 17(c)
C04/635	T2151	126	*Ficus benjamina*	垂葉榕	DLO	AFCD	3.5	0.28	2.5	Fair	Fair	Low		High	Fell	A, E, I, J	Not Cost Effective as per ETWBTCW 3/2006, 17(c)
C04/635	T2152	127	*Ficus benjamina*	垂葉榕	DLO	AFCD	3	0.18	2	Fair	Fair	Low		High	Fell	A, E, I, J	Not Cost Effective as per ETWBTCW 3/2006, 17(c)
C04/635	T2153	128	*Peltophorum pterocarpum*	雙翼豆	DLO	AFCD	3.5	0.15	2.5	Fair	Fair	Low		High	Fell	A, E, I, J, M	leaning trunk, die back branches Not Cost Effective as per ETWBTCW 3/2006, 17(c)
C04/635	T2154	129	*Ficus benjamina*	垂葉榕	DLO	AFCD	3.5	0.30	2	Fair	Fair	Med		High	Transplant	A, E, I, J	-
C04/635	T2155	130	*Peltophorum pterocarpum*	雙翼豆	DLO	AFCD	4	0.13	2.5	Fair	Fair	Low		High	Fell	A, E, I, J	Not Cost Effective as per ETWBTCW 3/2006, 17(c)
C04/635	T2156	131	*Ficus benjamina*	垂葉榕	DLO	AFCD	3.5	0.22	2	Fair	Fair	Low		High	Fell	A, E, I, J, M	die back branches Not Cost Effective as per ETWBTCW 3/2006, 17(c)
C04/635	T2157	132	*Ficus benjamina*	垂葉榕	DLO	AFCD	4	0.20	2.5	Fair	Fair	Low		High	Fell	A, E, I, J, M	die back branches Not Cost Effective as per ETWBTCW 3/2006, 17(c)
C04/635	T2158	133	*Ficus benjamina*	垂葉榕	DLO	AFCD	4	0.23	3	Fair	Fair	Low		High	Fell	A, E, I, J	Not Cost Effective as per ETWBTCW 3/2006, 17(c)
C04/635	T2158A	134	*Peltophorum pterocarpum*	雙翼豆	DLO	AFCD	5	0.10	2	Fair	Fair	Low		High	Fell	A, E, I, J	Not Cost Effective as per ETWBTCW 3/2006, 17(c)
C04/635	T2159	135	*Ficus benjamina*	垂葉榕	DLO	AFCD	3.5	0.28	2	Fair	Fair	Low		High	Fell	A, E, I, J	pruned branches Not Cost Effective as per ETWBTCW 3/2006, 17(c)
C04/635	T2160	136	*Ficus benjamina*	垂葉榕	DLO	AFCD	3.5	0.30	2	Fair	Fair	Med		High	Transplant	A, E, I, J, M	pruned branches, die back branches
C04/635	T2161	137	*Bismarckia nobilis*	霸王棕	DLO	AFCD	5	0.45	2	Good	Good	Med		High	Transplant	A, E, I, J	-

EXPRESS RAIL LINK
CONSULTANCY AGREEMENT NO. C8001 - TREE TRANSPLANTING / FELLING
TLP-7: WORKS IN YUEN LONG DISTRICT - REMAINDER
Part 2 - Existing Tree Assessment Schedule for AFCD

SURVEY SHEET No. C8001/T/XRL/URB/	TREE No.	PHOTO No.	BOTANICAL NAME	CHINESE COMMON NAME	MAINTENANCE DEPARTMENT	DEPARTMENT TO ADVISE LandsD (ArchSD, AFCD, LCSD, HyD, HD)	SIZE (m)			FORM (Good/Fair/Poor)	HEALTH (Good/Fair/Poor)	AMENITY VALUE (High/Med/Low)	Old & Valuable Tree or Important Tree (OVT/IT)	SURVIVAL RATE AFTER TRANSPLANTING (High/Med/Low)	RECOMMENDATION	JUSTIFICATION	REMARKS
							OVERALL HEIGHT	TRUNK DIAMETER	CROWN SPREAD								
C04/635	T2161A	138	*Elaeocarpus hainanensis*	水石榕	DLO	AFCD	6	0.10	1	Good	Fair	Low		High	Fell	A, E, I, J, M	die back branches Not Cost Effective as per ETWBTCW 3/2006, 17(c)
C04/635	T2162	140	*Bismarckia nobilis*	霸王棕	DLO	AFCD	5	0.40	2	Good	Good	Med		High	Transplant	A, E, I, J	-
C04/635	T2163	139	*Khaya senegalensis*	非洲楝	DLO	AFCD	5	0.23	3	Fair	Fair	Low		High	Fell	A, E, I, J, M	die back branches Not Cost Effective as per ETWBTCW 3/2006, 17(c)
C04/635	T2164	141	*Bismarckia nobilis*	霸王棕	DLO	AFCD	5	0.45	2.5	Good	Good	Med		High	Transplant	A, E, I, J	-
C04/635	T2165	142	*Ficus benjamina*	垂葉榕	DLO	AFCD	3.5	0.40	2	Good	Good	High		Med	Transplant	A, E, I, J	-
C04/635	T2166	143	*Ficus benjamina*	垂葉榕	DLO	AFCD	3.5	0.40	2	Good	Good	High		Med	Transplant	A, E, I, J	-
C04/635	T2167	144	*Chukrasia tabularis*	麻楝	DLO	AFCD	3	0.13	1.5	Fair	Fair	Low		High	Fell	A, E, I, J	Not Cost Effective as per ETWBTCW 3/2006, 17(c)
C04/635	T2168	145	*Ficus benjamina*	垂葉榕	DLO	AFCD	3	0.20	1.5	Fair	Fair	Low		High	Fell	A, E, I, J	Not Cost Effective as per ETWBTCW 3/2006, 17(c)
C04/635	T2169	146	*Syzygium cumini*	海南蒲桃	DLO	AFCD	2.5	0.11	1.5	Fair	Fair	Low		High	Fell	A, E, I, J	Not Cost Effective as per ETWBTCW 3/2006, 17(c)
C04/635	T2170	147	*Syzygium cumini*	海南蒲桃	DLO	AFCD	3	0.15	2	Fair	Fair	Low		High	Fell	A, E, I, J	leaning trunk, unbalanced canopy Not Cost Effective as per ETWBTCW 3/2006, 17(c)
C04/635	T2171	148	*Ficus altissima*	高山榕	DLO	AFCD	3	0.12	2	Fair	Good	Low		High	Fell	A, E, I, J	Not Cost Effective as per ETWBTCW 3/2006, 17(c)
C04/635	T2172	149	*Leucaena leucocephala*	銀合歡	DLO	AFCD	5	0.35	4	Fair	Fair	Low		Low	Fell	A, E, I, J, M	2 trunk, broken bark Undesirable species Not Cost Effective as per ETWBTCW 3/2006, 17(c)
C04/635	T2173	150	*Leucaena leucocephala*	銀合歡	DLO	AFCD	4	0.20	2	Fair	Fair	Low		Low	Fell	A, E, I, J	pruned Undesirable species Not Cost Effective as per ETWBTCW 3/2006, 17(c)
C04/635	T2174	151	*Ficus altissima*	高山榕	DLO	AFCD	2.5	0.14	2	Fair	Fair	Low		High	Fell	A, E, I, J	pruned branches Not Cost Effective as per ETWBTCW 3/2006, 17(c)
C04/635	T2174A	152	*Ficus altissima*	高山榕	DLO	AFCD	4	0.12	2	Fair	Fair	Low		High	Fell	A, E, I, J	Not Cost Effective as per ETWBTCW 3/2006, 17(c)
C04/635	T2174B	153	*Ficus altissima*	高山榕	DLO	AFCD	5	0.13	3	Fair	Fair	Low		High	Fell	A, E, I, J	Not Cost Effective as per ETWBTCW 3/2006, 17(c)
C04/635	T2174C	154	*Ficus altissima*	高山榕	DLO	AFCD	4	0.12	2	Fair	Fair	Low		High	Fell	A, E, I, J	Not Cost Effective as per ETWBTCW 3/2006, 17(c)
C04/635	T2174D	155	*Ficus altissima*	高山榕	DLO	AFCD	4	0.13	2	Fair	Fair	Low		High	Fell	A, E, I, J	Not Cost Effective as per ETWBTCW 3/2006, 17(c)
C04/635	T2175	157	*Hibiscus tiliaceus*	黃槿	DLO	AFCD	4.5	0.25	4	Fair	Good	Med		Med	Fell	A, E, I, J	Not Cost Effective as per ETWBTCW 3/2006, 17(c)
C04/635	T2176	156	*Ficus altissima*	高山榕	DLO	AFCD	2.5	0.14	2.5	Fair	Fair	Low		High	Fell	A, E, I, J	Not Cost Effective as per ETWBTCW 3/2006, 17(c)
C04/635	T2177	158	*Syzygium cumini*	海南蒲桃	DLO	AFCD	3.5	0.17	2.5	Poor	Poor	Low		Low	Fell	A, E, I, J	pruned branches, few leaves low survival rate after transplanting Not Cost Effective as per ETWBTCW 3/2006, 17(c)
C04/635	T2178	159	*Syzygium cumini*	海南蒲桃	DLO	AFCD	3.5	0.16	2.5	Fair	Fair	Low		High	Fell	A, E, I, J	pruned branches and regrowth back Not Cost Effective as per ETWBTCW 3/2006, 17(c)
C04/635	T2179	160	*Ficus altissima*	高山榕	DLO	AFCD	3.5	0.17	3	Fair	Fair	Low		High	Fell	A, E, I, J	Not Cost Effective as per ETWBTCW 3/2006, 17(c)
C04/635	T2180	161	*Ficus altissima*	高山榕	DLO	AFCD	3.5	0.15	3	Fair	Good	Low		High	Fell	A, E, I, J	Not Cost Effective as per ETWBTCW 3/2006, 17(c)
C04/635	T2181	162	*Syzygium cumini*	海南蒲桃	DLO	AFCD	4	0.14	2	Fair	Fair	Low		High	Fell	A, E, I, J, M	die back branches Not Cost Effective as per ETWBTCW 3/2006, 17(c)
C04/635	T2182	163	*Ficus altissima*	高山榕	DLO	AFCD	2.5	0.13	1.5	Fair	Fair	Low		High	Fell	A, E, I, J	Not Cost Effective as per ETWBTCW 3/2006, 17(c)
C04/635	T2182A	164	*Ficus altissima*	高山榕	DLO	AFCD	3	0.37	2	Fair	Fair	Med		High	Transplant	A, E, I, J	-
C04/635	T2183	165	*Ficus altissima*	高山榕	DLO	AFCD	3.5	0.20	2.5	Fair	Fair	Med		High	Transplant	A, E, I, J	-

EXPRESS RAIL LINK
CONSULTANCY AGREEMENT NO. C8001 - TREE TRANSPLANTING / FELLING
TLP-7: WORKS IN YUEN LONG DISTRICT - REMAINDER
Part 2 - Existing Tree Assessment Schedule for AFCD

SURVEY SHEET No. C8001/T/XRL/URB/	TREE No.	PHOTO No.	BOTANICAL NAME	CHINESE COMMON NAME	MAINTENANCE DEPARTMENT	DEPARTMENT TO ADVISE LandsD (ArchSD, AFCD, LCSD, HyD, HD)	SIZE (m)			FORM (Good/Fair/Poor)	HEALTH (Good/Fair/Poor)	AMENITY VALUE (High/Med/Low)	Old & Valuable Tree or Important Tree (OVT/IT)	SURVIVAL RATE AFTER TRANSPLANTING (High/Med/Low)	RECOMMENDATION	JUSTIFICATION	REMARKS
							OVERALL HEIGHT	TRUNK DIAMETER	CROWN SPREAD								
C04/635	T2184	166	*Ficus altissima*	高山榕	DLO	AFCD	3.5	0.18	2.5	Fair	Good	Low		High	Fell	A, E, I, J	Not Cost Effective as per ETWBTCW 3/2006, 17(c)
C04/635	T2185	167	*Ficus altissima*	高山榕	DLO	AFCD	3	0.20	2.5	Fair	Poor	Low		Low	Fell	A, E, I, J	pruned branches, water sprout low survival rate after transplanting Not Cost Effective as per ETWBTCW 3/2006, 17(c)
C04/635	T2186	168	*Ficus altissima*	高山榕	DLO	AFCD	3.5	0.16	2.5	Fair	Fair	Low		High	Fell	A, E, I, J	Not Cost Effective as per ETWBTCW 3/2006, 17(c)
C04/635	T2187	169	*Ficus altissima*	高山榕	DLO	AFCD	4	0.18	3	Fair	Fair	Low		High	Fell	A, E, I, J	Not Cost Effective as per ETWBTCW 3/2006, 17(c)
C04/635	T2188	170	*Ficus altissima*	高山榕	DLO	AFCD	3.5	0.17	3	Fair	Fair	Low		High	Fell	A, E, I, J	Not Cost Effective as per ETWBTCW 3/2006, 17(c)
C04/635	T2189	171	*Ficus altissima*	高山榕	DLO	AFCD	3	0.16	2.5	Fair	Fair	Low		High	Fell	A, E, I, J	Not Cost Effective as per ETWBTCW 3/2006, 17(c)
C04/635	T2190	172	*Ficus altissima*	高山榕	DLO	AFCD	3.5	0.18	3	Fair	Fair	Low		High	Fell	A, E, I, J	Not Cost Effective as per ETWBTCW 3/2006, 17(c)
C04/635	T2208	173	*Celtis sinensis*	朴樹	DLO	AFCD	3	0.12	4	Fair	Good	Low		High	Fell	A, E, I, J	Not Cost Effective as per ETWBTCW 3/2006, 17(c)
C04/635	T2209	174	*Celtis sinensis*	朴樹	DLO	AFCD	3	0.15	4	Good	Good	Med		Med	Fell	A, E, I, J	Not Cost Effective as per ETWBTCW 3/2006, 17(c)
C04/635	T2210	175	*Melia azedarach*	楝	DLO	AFCD	6	0.13	3	Fair	Good	Low		High	Fell	A, E, I, J	Not Cost Effective as per ETWBTCW 3/2006, 17(c)
C04/635	T2211	176	*Mangifera indica*	芒果	DLO	AFCD	6	0.16	3	Good	Good	Low		Med	Fell	A, E, I, J	Not Cost Effective as per ETWBTCW 3/2006, 17(c)
C04/635	T2212	177	*Psidium guajava*	番石榴	DLO	AFCD	6	0.14	3	Fair	Good	Low		High	Fell	A, E, I, J	multi trunk Not Cost Effective as per ETWBTCW 3/2006, 17(c)
C04/635	T2212A	178	*Mangifera indica*	芒果	DLO	AFCD	4	0.14	3	Poor	Fair	Med		Low	Fell	A, E, I, J	hard pruned low survival rate after transplanting Not Cost Effective as per ETWBTCW 3/2006, 17(c)
C04/635	T2213	179	*Bombax ceiba*	木棉	DLO	AFCD	6	0.17	3	Good	Good	Low		High	Fell	A, E, I, J	Not Cost Effective as per ETWBTCW 3/2006, 17(c)
C04/635	T2214	180, 181	*Ficus microcarpa*	細葉榕	DLO	AFCD	4	0.21	2	Poor	Poor	Low		Low	Fell	A, E, I, J	Cavity found on trunk, pruned branches low survival rate after transplanting Not Cost Effective as per ETWBTCW 3/2006, 17(c)
C04/635	T2215	182	*Ficus microcarpa*	細葉榕	DLO	AFCD	3	0.20	2	Poor	Poor	Low		Low	Fell	A, E, I, J	Bark broken, die-back branches, pruned braches low survival rate after transplanting Not Cost Effective as per ETWBTCW 3/2006, 17(c)
C04/635	T2216	182, 183	*Ficus microcarpa*	細葉榕	DLO	AFCD	3	0.21	2	Fair	Fair	Med		High	Transplant	A, E, I, J	Die-back branches
C04/635	T2217	182	*Ficus microcarpa*	細葉榕	DLO	AFCD	3	0.18	1	Poor	Poor	Low		Low	Fell	A, E, I, J	- low survival rate after transplanting Not Cost Effective as per ETWBTCW 3/2006, 17(c)
C04/635	T2218	184, 185	*Ficus microcarpa*	細葉榕	DLO	AFCD	3	0.18	2	Poor	Poor	Low		Low	Fell	A, E, I, J	Pruned branches, die-back branches low survival rate after transplanting Not Cost Effective as per ETWBTCW 3/2006, 17(c)
C04/635	T2219	185, 186	*Ficus microcarpa*	細葉榕	DLO	AFCD	5	0.19	3	Fair	Fair	Med		High	Transplant	A, E, I, J	Watersprout, pruned branches
C04/635	T2220	187	*Ficus microcarpa*	細葉榕	DLO	AFCD	6	0.21	5	Good	Fair	Med		High	Transplant	A, E, I, J	Broken branches
C04/635	T2221	188	*Ficus benjamina*	垂葉榕	DLO	AFCD	7	0.10	5	Fair	Good	Low		High	Fell	A, E, I, J	Not Cost Effective as per ETWBTCW 3/2006, 17(c)
C04/635	T2222	189	*Ficus benjamina*	垂葉榕	DLO	AFCD	6	0.13	4	Fair	Good	Low		High	Fell	A, E, I, J	Not Cost Effective as per ETWBTCW 3/2006, 17(c)
C04/635	T2223	190	*Ficus benjamina*	垂葉榕	DLO	AFCD	6	0.10	4	Fair	Fair	Low		High	Fell	A, E, I, J	Not Cost Effective as per ETWBTCW 3/2006, 17(c)
C04/635	T2224	191	*Delonix regia*	鳳凰木	DLO	AFCD	8	0.32	6	Fair	Fair	Med		Med	Transplant	A, E, I, J	Bending trunk, cavity found on trunk
C04/635	T2225	192	*Ficus benjamina*	垂葉榕	DLO	AFCD	7	0.11	3	Fair	Good	Low		High	Fell	A, E, I, J	Multi-trunk Not Cost Effective as per ETWBTCW 3/2006, 17(c)
C04/635	T2226	193	*Delonix regia*	鳳凰木	DLO	AFCD	5	0.25	3	Fair	Fair	Med		High	Transplant	A, E, I, J	Die-back branches, wound found on trunk

EXPRESS RAIL LINK
CONSULTANCY AGREEMENT NO. C8001 - TREE TRANSPLANTING / FELLING
TLP-7: WORKS IN YUEN LONG DISTRICT - REMAINDER
Part 2 - Existing Tree Assessment Schedule for AFCD

SURVEY SHEET No. C8001/T/XRL/URB/	TREE No.	PHOTO No.	BOTANICAL NAME	CHINESE COMMON NAME	MAINTENANCE DEPARTMENT	DEPARTMENT TO ADVISE LandsD (ArchSD, AFCD, LCSD, HyD, HD)	SIZE (m)			FORM (Good/Fair/Poor)	HEALTH (Good/Fair/Poor)	AMENITY VALUE (High/Med/Low)	Old & Valuable Tree or Important Tree (OVT/IT)	SURVIVAL RATE AFTER TRANSPLANTING (High/Med/Low)	RECOMMENDATION	JUSTIFICATION	REMARKS
							OVERALL HEIGHT	TRUNK DIAMETER	CROWN SPREAD								
C04/635	T2227	194	*Ficus benjamina*	垂葉榕	DLO	AFCD	6	0.10	3	Fair	Fair	Low		High	Fell	A, E, I, J	Not Cost Effective as per ETWBTCW 3/2006, 17(c)
C04/635	T2228	195	*Aleurites moluccana*	石栗	DLO	AFCD	9	0.28	4	Fair	Fair	Med		Med	Fell	A, E, I, J	Pruned trunk, Transplanted from other site Not Cost Effective as per ETWBTCW 3/2006, 17(c)
C04/635	T2229	196	*Ficus benjamina*	垂葉榕	DLO	AFCD	6	0.10	2	Fair	Good	Low		High	Fell	A, E, I, J	Multi-trunk Not Cost Effective as per ETWBTCW 3/2006, 17(c)
C04/635	T2230	197	*Ficus benjamina*	垂葉榕	DLO	AFCD	6	0.16	4	Fair	Fair	Low		High	Fell	A, E, I, J	Die-back branches Not Cost Effective as per ETWBTCW 3/2006, 17(c)
C04/635	T2231	198	*Cassia fistula*	臘腸樹	DLO	AFCD	5	0.11	2	Fair	Fair	Low		High	Fell	A, E, I, J	Not Cost Effective as per ETWBTCW 3/2006, 17(c)
C04/635	T2232	199	*Ficus benjamina*	垂葉榕	DLO	AFCD	5	0.17	5	Fair	Fair	Low		High	Fell	A, E, I, J	Not Cost Effective as per ETWBTCW 3/2006, 17(c)
C04/635	T2233	200	*Delonix regia*	鳳凰木	DLO	AFCD	9	0.32	6	Good	Fair	High		Med	Transplant	A, E, I, J	Wound found on trunk
C04/635	T2234	201	*Dracontomelon duperreanum*	人面子	DLO	AFCD	7	0.16	5	Fair	Fair	Med		Med	Fell	A, E, I, J	Bark crack observed Not Cost Effective as per ETWBTCW 3/2006, 17(c)
C04/635	T2235	202	*Aleurites moluccana*	石栗	DLO	AFCD	8	0.20	3	Fair	Fair	Med		Med	Fell	A, E, I, J	Not Cost Effective as per ETWBTCW 3/2006, 17(c)
C04/635	T2236	203, 204	*Aleurites moluccana*	石栗	DLO	AFCD	4	0.18	2	Poor	Poor	Low		Low	Fell	A, E, I, J	Leaning trunk, deep cavity found on bark low survival rate after transplanting Not Cost Effective as per ETWBTCW 3/2006, 17(c)
C04/635	T2237	203, 204	*Aleurites moluccana*	石栗	DLO	AFCD	6	0.18	3	Poor	Poor	Low		Low	Fell	A, E, I, J	Wound found on trunk low survival rate after transplanting Not Cost Effective as per ETWBTCW 3/2006, 17(c)
C04/635	T2238	205	*Bombax ceiba*	木棉	DLO	AFCD	8	0.23	2	Good	Good	Med		High	Transplant	A, E, I, J	-
C04/635	T2239	206	*Ficus microcarpa*	細葉榕	DLO	AFCD	3	0.26	4	Fair	Fair	Med		Med	Fell	A, E, I, J	Die-back branches Not Cost Effective as per ETWBTCW 3/2006, 17(c)
C04/635	T2240	207	*Ficus benjamina*	垂葉榕	DLO	AFCD	8	0.12	5	Fair	Good	Low		High	Fell	A, E, I, J	Multi-trunk Not Cost Effective as per ETWBTCW 3/2006, 17(c)
C04/635	T2241	208	*Ficus benjamina*	垂葉榕	DLO	AFCD	7	0.10	4	Fair	Good	Low		High	Fell	A, E, I, J	Not Cost Effective as per ETWBTCW 3/2006, 17(c)
C04/635	T2242	209	*Cassia fistula*	臘腸樹	DLO	AFCD	6	0.10	3	Fair	Good	Low		HIgh	Fell	A, E, I, J	Not Cost Effective as per ETWBTCW 3/2006, 17(c)
C04/635	T2243	210	*Koelreuteria bipinnata*	複羽葉欒樹	DLO	AFCD	4	0.11	3	Good	Good	Low		High	Fell	A, E, I, J	Not Cost Effective as per ETWBTCW 3/2006, 17(c)
C04/635	T2244	211	*Koelreuteria bipinnata*	複羽葉欒樹	DLO	AFCD	4	0.10	3	Good	Good	Low		High	Fell	A, E, I, J	Not Cost Effective as per ETWBTCW 3/2006, 17(c)
C04/635	T2245	212	*Ficus benjamina*	垂葉榕	DLO	AFCD	6	0.10	4	Good	Good	Low		High	Fell	A, E, I, J	Multi-trunk Not Cost Effective as per ETWBTCW 3/2006, 17(c)
C04/635	T2246	213	*Terminalia catappa*	欖仁樹	DLO	AFCD	5	0.11	3	Fair	Fair	Low		Med	Fell	A, E, I, J	Watersprout, bending trunk, unbalanced crown Not Cost Effective as per ETWBTCW 3/2006, 17(c)
C04/635	T2247	213	*Ficus benjamina*	垂葉榕	DLO	AFCD	7	0.11	4	Fair	Fair	Low		High	Fell	A, E, I, J	Watersprout Not Cost Effective as per ETWBTCW 3/2006, 17(c)
C04/635	T2248	214	*Ficus benjamina*	垂葉榕	DLO	AFCD	6	0.10	3	Fair	Good	Low		High	Fell	A, E, I, J	Not Cost Effective as per ETWBTCW 3/2006, 17(c)
C04/635	T2249	215	*Pterocarpus indicus*	紫檀	DLO	AFCD	7	0.18	3	Fair	Poor	Low		Low	Fell	A, E, I, J	broken trunk low survival rate after transplanting Not Cost Effective as per ETWBTCW 3/2006, 17(c)
C04/635	T2250	216	*Pterocarpus indicus*	紫檀	DLO	AFCD	4	0.10	2	Fair	Good	Low		HIgh	Fell	A, E, I, J	Not Cost Effective as per ETWBTCW 3/2006, 17(c)
C04/635	T2251	216	*Pterocarpus indicus*	紫檀	DLO	AFCD	6	0.10	2	Fair	Good	Low		HIgh	Fell	A, E, I, J	Not Cost Effective as per ETWBTCW 3/2006, 17(c)
C04/635	T2252	217	*Pterocarpus indicus*	紫檀	DLO	AFCD	6	0.11	3	Fair	Good	Low		HIgh	Fell	A, E, I, J	Not Cost Effective as per ETWBTCW 3/2006, 17(c)
C04/635	T2253	218	*Syzygium cumini*	海南蒲桃	DLO	AFCD	5	0.11	1	Fair	Fair	Low		High	Fell	A, E, J, M	die back branches Not Cost Effective as per ETWBTCW 3/2006, 17(c)

EXPRESS RAIL LINK
CONSULTANCY AGREEMENT NO. C8001 - TREE TRANSPLANTING / FELLING
TLP-7: WORKS IN YUEN LONG DISTRICT - REMAINDER
Part 2 - Existing Tree Assessment Schedule for AFCD

SURVEY SHEET No. C8001/T/XRL/URB/	TREE No.	PHOTO No.	BOTANICAL NAME	CHINESE COMMON NAME	MAINTENANCE DEPARTMENT	DEPARTMENT TO ADVISE LandsD (ArchSD, AFCD, LCSD, HyD, HD)	SIZE (m)			FORM (Good/Fair/Poor)	HEALTH (Good/Fair/Poor)	AMENITY VALUE (High/Med/Low)	Old & Valuable Tree or Important Tree (OVT/IT)	SURVIVAL RATE AFTER TRANSPLANTING (High/Med/Low)	RECOMMENDATION	JUSTIFICATION	REMARKS
							OVERALL HEIGHT	TRUNK DIAMETER	CROWN SPREAD								
C04/635	T2254	219	*Syzygium cumini*	海南蒲桃	DLO	AFCD	5	0.10	1	Fair	Fair	Low		High	Fell	A, E, J	pruned trunk with water sprouts Not Cost Effective as per ETWBTCW 3/2006, 17(c)
C04/635	T2255	220	*Lagerstroemia speciosa*	大花紫薇	DLO	AFCD	6	0.14	2	Fair	Good	Low		High	Fell	A, E, J	Not Cost Effective as per ETWBTCW 3/2006, 17(c)
C04/635	T2256	221	*Livistona chinensis*	蒲葵	DLO	AFCD	5	0.15	3	Good	Good	Low		High	Fell	A, E, J	Not Cost Effective as per ETWBTCW 3/2006, 17(c)
C04/635	T2257	222	*Archontophoenix alexandrae*	假檳榔	DLO	AFCD	7	0.14	2	Good	Good	Low		High	Fell	A, E, J	Not Cost Effective as per ETWBTCW 3/2006, 17(c)
C04/635	T2258	223	*Livistona chinensis*	蒲葵	DLO	AFCD	4	0.16	3	Good	Good	Low		High	Fell	A, E, J	Not Cost Effective as per ETWBTCW 3/2006, 17(c)
C04/635	T2259	224	*Syagrus romanzoffiana*	皇后葵	DLO	AFCD	5	0.13	2	Good	Good	Low		High	Fell	A, E, J	Not Cost Effective as per ETWBTCW 3/2006, 17(c)
C04/635	T2260	225	*Livistona chinensis*	蒲葵	DLO	AFCD	5	0.17	4	Good	Good	Low		High	Fell	A, E, J	Not Cost Effective as per ETWBTCW 3/2006, 17(c)
C04/635	T2261	226	*Syagrus romanzoffiana*	皇后葵	DLO	AFCD	5	0.15	4	Good	Good	Low		High	Fell	A, E, J	Not Cost Effective as per ETWBTCW 3/2006, 17(c)
C04/635	T2262	227	*Livistona chinensis*	蒲葵	DLO	AFCD	4	0.16	3	Good	Good	Low		High	Fell	A, E, J	Not Cost Effective as per ETWBTCW 3/2006, 17(c)
C04/635	T2263	228	*Syagrus romanzoffiana*	皇后葵	DLO	AFCD	6	0.15	4	Good	Good	Low		High	Fell	A, E, J	Not Cost Effective as per ETWBTCW 3/2006, 17(c)
C04/635	T2264	229	*Livistona chinensis*	蒲葵	DLO	AFCD	4	0.16	3	Good	Good	Low		High	Fell	A, E, J	Not Cost Effective as per ETWBTCW 3/2006, 17(c)
C04/635	T2265	230	*Syagrus romanzoffiana*	皇后葵	DLO	AFCD	6	0.15	4	Good	Good	Low		High	Fell	A, E, J	Not Cost Effective as per ETWBTCW 3/2006, 17(c)
C04/635	T2266	231	*Lagerstroemia speciosa*	大花紫薇	DLO	AFCD	5	0.14	3	Good	Fair	Low		High	Fell	A, E, J, M	die back branches Not Cost Effective as per ETWBTCW 3/2006, 17(c)
C04/635	T2267	232	*Lagerstroemia speciosa*	大花紫薇	DLO	AFCD	6	0.13	3	Good	Fair	Low		High	Fell	A, E, J, M	die back branches Not Cost Effective as per ETWBTCW 3/2006, 17(c)
C04/635	T2268	233	*Livistona chinensis*	蒲葵	DLO	AFCD	5	0.16	3	Good	Good	Low		High	Fell	A, E	Not Cost Effective as per ETWBTCW 3/2006, 17(c)
C04/635	T2269	233	*Livistona chinensis*	蒲葵	DLO	AFCD	5	0.16	2	Good	Good	Low		High	Fell	A, E	Not Cost Effective as per ETWBTCW 3/2006, 17(c)
C04/635	T2270	234	*Ficus benjamina*	垂葉榕	DLO	AFCD	6	0.14	1	Fair	Poor	Low		Low	Fell	A, E, M	few leaves die back branches low survival rate after transplanting Not Cost Effective as per ETWBTCW 3/2006, 17(c)
C04/635	T2271	235	*Khaya senegalensis*	非洲楝	DLO	AFCD	8	0.19	4	Good	Fair	Low		High	Fell	A, E	Not Cost Effective as per ETWBTCW 3/2006, 17(c)
C04/635	T2272	236	*Bismarckia nobilis*	霸王棕	DLO	AFCD	8	0.40	4	Good	Good	Med		High	Transplant	A, E	-
C04/635	T2273	237	*Ficus benjamina*	垂葉榕	DLO	AFCD	6	0.11	3	Fair	Fair	Low		High	Fell	A, E	Not Cost Effective as per ETWBTCW 3/2006, 17(c)
C04/635	T2274	237	*Ficus benjamina*	垂葉榕	DLO	AFCD	4	0.11	2	Fair	Fair	Low		High	Fell	A, E	Not Cost Effective as per ETWBTCW 3/2006, 17(c)
C04/635	T2275	238	*Bauhinia blakeana*	洋紫荊	DLO	AFCD	5	0.16	3	Good	Fair	Low		High	Fell	A, E	Not Cost Effective as per ETWBTCW 3/2006, 17(c)
C04/635	T2276	239	*Bauhinia blakeana*	洋紫荊	DLO	AFCD	5	0.19	4	Good	Fair	Med		Med	Fell	A, E	Not Cost Effective as per ETWBTCW 3/2006, 17(c)
C04/635	T2277	240	*Bauhinia blakeana*	洋紫荊	DLO	AFCD	5	0.24	3	Good	Fair	Med		Med	Fell	A, E	Not Cost Effective as per ETWBTCW 3/2006, 17(c)
C04/635	T2278	241	*Ficus benjamina*	垂葉榕	DLO	AFCD	5	0.10	2	Fair	Fair	Low		High	Fell	A, E	Not Cost Effective as per ETWBTCW 3/2006, 17(c)
C04/635	T2279	242	*Ficus benjamina*	垂葉榕	DLO	AFCD	4	0.12	2	Fair	Fair	Low		High	Fell	A, E	Not Cost Effective as per ETWBTCW 3/2006, 17(c)
C04/635	T2280	243	*Livistona chinensis*	蒲葵	DLO	AFCD	6	0.21	3	Good	Good	Low		High	Fell	A, E	Not Cost Effective as per ETWBTCW 3/2006, 17(c)
C04/635	T2281	244	*Phoenix roebelenii*	日本葵	DLO	AFCD	5	0.10	3	Fair	Good	Low		HIgh	Fell	A, E	Not Cost Effective as per ETWBTCW 3/2006, 17(c)

EXPRESS RAIL LINK
CONSULTANCY AGREEMENT NO. C8001 - TREE TRANSPLANTING / FELLING
TLP-7: WORKS IN YUEN LONG DISTRICT - REMAINDER
Part 2 - Existing Tree Assessment Schedule for AFCD

SURVEY SHEET No. C8001/T/XRL/URB/	TREE No.	PHOTO No.	BOTANICAL NAME	CHINESE COMMON NAME	MAINTENANCE DEPARTMENT	DEPARTMENT TO ADVISE LandsD (ArchSD, AFCD, LCSD, HyD, HD)	SIZE (m)			FORM (Good/Fair/Poor)	HEALTH (Good/Fair/Poor)	AMENITY VALUE (High/Med/Low)	Old & Valuable Tree or Important Tree (OVT/IT)	SURVIVAL RATE AFTER TRANSPLANTING (High/Med/Low)	RECOMMENDATION	JUSTIFICATION	REMARKS
							OVERALL HEIGHT	TRUNK DIAMETER	CROWN SPREAD								
C04/635	T2282	245	*Elaeis guineensis*	油棕	DLO	AFCD	7	0.30	4	Good	Good	Med		High	Transplant	A, E	-
C04/635	T2283	246	*Schefflera heptaphylla*	鵝掌柴	DLO	AFCD	4	0.14	3	Poor	Poor	Low		Low	Fell	A, E	pruned branches low survival rate after transplanting Not Cost Effective as per ETWBTCW 3/2006, 17(c)
C04/635	T2284	247	*Elaeis guineensis*	油棕	DLO	AFCD	7	0.33	4	Good	Good	Med		High	Transplant	A, E	-
C04/635	T2285	248	*Bismarckia nobilis*	霸王棕	DLO	AFCD	8	0.36	5	Good	Good	Med		HIgh	Transplant	A, E	-
C04/635	T2286	249	*Ficus virens var. sublanceolata*	黃葛樹	DLO	AFCD	10	0.78	3	Fair	Fair	Med		Low	Fell	A, E	transplanted from other site low survival rate after transplanting Not Cost Effective as per ETWBTCW 3/2006, 17(c)
C04/635	T2287	250	*Bismarckia nobilis*	霸王棕	DLO	AFCD	8	0.40	4	Good	Good	Med		HIgh	Transplant	A, E	-
C04/635	T2287A	251	*Ficus benjamina*	垂葉榕	DLO	AFCD	5	0.15	3	Good	Good	Low		High	Fell	A, E	measured at 600mm hi Not Cost Effective as per ETWBTCW 3/2006, 17(c)
C04/635	T2288	252	*Ficus benjamina*	垂葉榕	DLO	AFCD	8	0.18	7	Good	Good	Med		High	Transplant	A, E	-
C04/635	T2289	253	*Lagerstroemia speciosa*	大花紫薇	DLO	AFCD	8	0.12	2	Fair	Good	Low		High	Fell	A, E	Not Cost Effective as per ETWBTCW 3/2006, 17(c)
C04/635	T2290	254	*Lagerstroemia speciosa*	大花紫薇	DLO	AFCD	5	0.18	3	Fair	Fair	Low		High	Fell	A, E, M	wound on trunk Not Cost Effective as per ETWBTCW 3/2006, 17(c)
C04/635	T2291	255	*Lagerstroemia speciosa*	大花紫薇	DLO	AFCD	4	0.16	4	Fair	Good	Low		High	Fell	A, E	Not Cost Effective as per ETWBTCW 3/2006, 17(c)
C04/635	T2292	257	*Elaeis guineensis*	油棕	DLO	AFCD	7	0.28	4	Fair	Good	Med		HIgh	Transplant	A, E	-
C04/635	T2293	256	*Ficus benjamina*	垂葉榕	DLO	AFCD	7	0.17	5	Good	Fair	Low		High	Fell	A, E	Not Cost Effective as per ETWBTCW 3/2006, 17(c)
C04/635	T2294	258	*Roystonea regia*	王棕	DLO	AFCD	7	0.17	4	Good	Good	Low		High	Fell	A, E	Not Cost Effective as per ETWBTCW 3/2006, 17(c)
C04/635	T2295	259	*Roystonea regia*	王棕	DLO	AFCD	8	0.24	4	Good	Good	Low		High	Fell	A, E	Not Cost Effective as per ETWBTCW 3/2006, 17(c)
C04/635	T2296	260	*Ficus benjamina*	垂葉榕	DLO	AFCD	6	0.17	3	Fair	Fair	Low		High	Fell	A, E	Not Cost Effective as per ETWBTCW 3/2006, 17(c)
C04/635	T2297	261	*Roystonea regia*	王棕	DLO	AFCD	9	0.27	3	Good	Good	Low		High	Fell	A, E	Not Cost Effective as per ETWBTCW 3/2006, 17(c)
C04/635	T2298	262	*Erythrina variegata*	刺桐	DLO	AFCD	8	0.15	5	Good	Good	Med		High	Transplant	A, E	multi trunk, pot
C04/635	T2299	263	*Ficus benjamina*	垂葉榕	DLO	AFCD	9	0.22	7	Fair	Good	Low		High	Fell	A, E	multi trunk Not Cost Effective as per ETWBTCW 3/2006, 17(c)
C04/635	T2300	264	*Erythrina variegata*	刺桐	DLO	AFCD	7	0.17	7	Good	Good	Med		High	Transplant	A, E	multi trunk, pot
C04/635	T2301	265, 266	*Hibiscus tiliaceus*	黃槿	DLO	AFCD	5	0.16	5	Good	Good	Low		High	Fell	A, E	Not Cost Effective as per ETWBTCW 3/2006, 17(c)
C04/635	T2302	267	*Erythrina variegata*	刺桐	DLO	AFCD	6	0.18	3	Good	Good	Med		High	Transplant	A, E	leaning, pot
C04/635	T2303	268	*Hibiscus tiliaceus*	黃槿	DLO	AFCD	5	0.19	4	Good	Good	Low		High	Fell	A, E	Not Cost Effective as per ETWBTCW 3/2006, 17(c)
C04/635	T2304	269	*Archontophoenix alexandrae*	假檳榔	DLO	AFCD	6	0.12	3	Fair	Good	Low		High	Fell	A, E	Not Cost Effective as per ETWBTCW 3/2006, 17(c)
C04/635	T2305	270	*Hibiscus tiliaceus*	黃槿	DLO	AFCD	6	0.20	4	Good	Good	Med		Med	Fell	A, E	Not Cost Effective as per ETWBTCW 3/2006, 17(c)
C04/635	T2306	271	*Livistona chinensis*	蒲葵	DLO	AFCD	5	0.18	3	Good	Good	Low		High	Fell	A, E, I, J	Not Cost Effective as per ETWBTCW 3/2006, 17(c)
C04/635	T2307	272	*Roystonea regia*	王棕	DLO	AFCD	7	0.14	2	Fair	Good	Low		High	Fell	A, E	Not Cost Effective as per ETWBTCW 3/2006, 17(c)
C04/635	T2308	273	*Ficus microcarpa*	細葉榕	DLO	AFCD	8	0.18	3	Good	Good	Med		High	Transplant	A, E, I, J	-
C04/635	T2309	274	*Eucalyptus spp.*	桉屬植物	DLO	AFCD	7	0.14	2	Fair	Good	Low		Low	Fell	A, E	Low survival rate after transplanting Not Cost Effective as per ETWBTCW 3/2006, 17(c)
C04/635	T2310	276	*Eucalyptus spp.*	桉屬植物	DLO	AFCD	8	0.20	3	Fair	Good	Med		Low	Fell	A, E	1. leaning 2. low survival rate after transplanting Not Cost Effective as per ETWBTCW 3/2006, 17(c)

EXPRESS RAIL LINK
CONSULTANCY AGREEMENT NO. C8001 - TREE TRANSPLANTING / FELLING
TLP-7: WORKS IN YUEN LONG DISTRICT - REMAINDER
Part 2 - Existing Tree Assessment Schedule for AFCD

SURVEY SHEET No. C8001/T/XRL/URB/	TREE No.	PHOTO No.	BOTANICAL NAME	CHINESE COMMON NAME	MAINTENANCE DEPARTMENT	DEPARTMENT TO ADVISE LandsD (ArchSD, AFCD, LCSD, HyD, HD)	SIZE (m)			FORM (Good/Fair/Poor)	HEALTH (Good/Fair/Poor)	AMENITY VALUE (High/Med/Low)	Old & Valuable Tree or Important Tree (OVT/IT)	SURVIVAL RATE AFTER TRANSPLANTING (High/Med/Low)	RECOMMENDATION	JUSTIFICATION	REMARKS
							OVERALL HEIGHT	TRUNK DIAMETER	CROWN SPREAD								
C04/635	T2311	275	*Ficus religiosa*	菩提樹	DLO	AFCD	3	0.10	2	Fair	Good	Low		High	Fell	A, E	leaning Not Cost Effective as per ETWBTCW 3/2006, 17(c)
C04/635	T2312	277	*Hibiscus tiliaceus*	黃槿	DLO	AFCD	6	0.17	4	Fair	Good	Low		High	Fell	A, E	Not Cost Effective as per ETWBTCW 3/2006, 17(c)
C04/635	T2313	278	*Ficus microcarpa*	細葉榕	DLO	AFCD	7	0.19	5	Good	Good	Med		High	Transplant	A, E, I, J	-
C04/635	T2314	279	*Ficus microcarpa*	細葉榕	DLO	AFCD	8	0.17	3	Good	Good	Med		High	Transplant	A, E, I, J	-
C04/635	T2315	280	*Ficus microcarpa*	細葉榕	DLO	AFCD	7	0.18	4	Good	Good	Med		High	Transplant	A, E, I, J	-
C04/635	T2316	281	*Ficus microcarpa*	細葉榕	DLO	AFCD	7	0.20	4	Good	Fair	Med		High	Transplant	A, E, I, J	-
C04/635	T2316A	282	*Phoenix roebelenii*	日本葵	DLO	AFCD	4	0.10	2	Fair	Fair	Low		High	Fell	A, E, I, J	Not Cost Effective as per ETWBTCW 3/2006, 17(c)
C04/635	T2317	283	*Ficus microcarpa*	細葉榕	DLO	AFCD	7	0.16	3	Good	Fair	Med		High	Transplant	A, E, I, J	-
C04/635	T2318	284	*Ficus microcarpa*	細葉榕	DLO	AFCD	6	0.21	4	Good	Fair	Med		High	Transplant	A, E, I, J	-
C04/635	T2319	285	*Ficus microcarpa*	細葉榕	DLO	AFCD	5	0.22	4	Good	Good	Med		High	Transplant	A, E, I, J	-
C04/635	T2320	286	*Hibiscus tiliaceus*	黃槿	DLO	AFCD	5	0.20	4	Fair	Good	Med		Med	Fell	A, E, I, J	Not Cost Effective as per ETWBTCW 3/2006, 17(c)
C04/635	T2321	287	*Ficus microcarpa*	細葉榕	DLO	AFCD	6	0.23	4	Good	Fair	Med		High	Transplant	A, E, I, J	-
C04/635	T2322	288	*Syzygium spp.*	蒲桃屬植物	DLO	AFCD	4	0.14	2	Poor	Fair	Low		High	Fell	A, E, I, J	hard pruned Not Cost Effective as per ETWBTCW 3/2006, 17(c)
C04/635	T2323	289	*Syzygium spp.*	蒲桃屬植物	DLO	AFCD	6	0.18	3	Poor	Fair	Low		High	Fell	A, E, I, J	hard pruned Not Cost Effective as per ETWBTCW 3/2006, 17(c)
C04/635	T2324	290	*Delonix regia*	鳳凰木	DLO	AFCD	5	0.31	3	Fair	Fair	High		Med	Transplant	A, E, I, J	-
C04/635	T2325	291	*Ficus microcarpa*	細葉榕	DLO	AFCD	6	0.33	2	Good	Good	Med		Med	Fell	A, E, I, J	Not Cost Effective as per ETWBTCW 3/2006, 17(c)
C04/635	T2326	292	*Ficus virens var. sublanceolata*	黃葛樹	DLO	AFCD	6	0.23	4	Fair	Fair	Med		Med	Fell	A, E, I, J	Not Cost Effective as per ETWBTCW 3/2006, 17(c)
C04/635	T2327	293	*Archontophoenix alexandrae*	假檳榔	DLO	AFCD	5	0.18	4	Good	Good	Low		High	Fell	A, E, I, J	Not Cost Effective as per ETWBTCW 3/2006, 17(c)
C04/635	T2328	294	*Archontophoenix alexandrae*	假檳榔	DLO	AFCD	6	0.15	4	Good	Good	Low		High	Fell	A, E, I, J	Not Cost Effective as per ETWBTCW 3/2006, 17(c)
C04/635	T2329	295	*Hibiscus tiliaceus*	黃槿	DLO	AFCD	5	0.15	3	Fair	Good	Low		High	Fell	A, E, I, J	Not Cost Effective as per ETWBTCW 3/2006, 17(c)
C04/635	T2330	296	*Ficus microcarpa*	細葉榕	DLO	AFCD	4	0.10	3	Fair	Good	Low		High	Fell	A, E, I, J	Not Cost Effective as per ETWBTCW 3/2006, 17(c)
C04/635	T2331	297	*Ficus microcarpa*	細葉榕	DLO	AFCD	4	0.14	3	Fair	Good	Low		High	Fell	A, E, I, J	Not Cost Effective as per ETWBTCW 3/2006, 17(c)
C04/635	T2332	298	*Livistona chinensis*	蒲葵	DLO	AFCD	4	0.14	3	Good	Good	Low		High	Fell	A, E, I, J	Not Cost Effective as per ETWBTCW 3/2006, 17(c)
C04/635	T2333	299	*Hibiscus tiliaceus*	黃槿	DLO	AFCD	5	0.11	2	Poor	Fair	Low		HIgh	Fell	A, E, I, J	Not Cost Effective as per ETWBTCW 3/2006, 17(c)
C04/635	T2334	300	*Livistona chinensis*	蒲葵	DLO	AFCD	4	0.14	3	Good	Good	Low		High	Fell	A, E, I, J	Not Cost Effective as per ETWBTCW 3/2006, 17(c)
C04/635	T2335	301	*Melia azedarach*	楝	DLO	AFCD	6	0.21	3	Fair	Good	Med		Med	Fell	A, E, I, J	transplanted tree Not Cost Effective as per ETWBTCW 3/2006, 17(c)
C04/635	T2336	302	*Khaya senegalensis*	非洲楝	DLO	AFCD	7	0.18	3	Good	Good	Low		High	Retain	-	-
C04/635	T2337	303	*Ficus benjamina*	垂葉榕	DLO	AFCD	8	0.25	6	Good	Fair	Low		High	Retain	-	-
C04/635	T2338	304	*Hyophorbe verschaffelti*	棍棒椰子	DLO	AFCD	2	0.20	1	Poor	Fair	Low		HIgh	Retain	-	-
C04/635	T2339	305	*Ficus microcarpa*	細葉榕	DLO	AFCD	4	0.17	3	Good	Good	Med		High	Retain	-	-
C04/635	T2340	306	*Lagerstroemia speciosa*	大花紫薇	DLO	AFCD	4	0.15	2	Good	Good	Low		High	Retain	-	-
C04/635	T2341	307	*Ficus microcarpa*	細葉榕	DLO	AFCD	6	0.23	4	Poor	Fair	Low		High	Retain	-	Transplanted tree
C04/635	T2342	308	*Erythrina variegata*	刺桐	DLO	AFCD	6	0.18	3	Good	Fair	Low		High	Retain	-	few leaves
C04/635	T2343	309	*Erythrina variegata*	刺桐	DLO	AFCD	6	0.19	3	Good	Fair	Low		High	Fell	A, E, I, J	Not Cost Effective as per ETWBTCW 3/2006, 17(c)
C04/635	T2344	310	*Erythrina variegata*	刺桐	DLO	AFCD	5	0.17	2	Good	Fair	Low		High	Fell	A, E, I, J	Not Cost Effective as per ETWBTCW 3/2006, 17(c)

EXPRESS RAIL LINK
CONSULTANCY AGREEMENT NO. C8001 - TREE TRANSPLANTING / FELLING
TLP-7: WORKS IN YUEN LONG DISTRICT - REMAINDER
Part 2 - Existing Tree Assessment Schedule for AFCD

SURVEY SHEET No. C8001/T/XRL/URB/	TREE No.	PHOTO No.	BOTANICAL NAME	CHINESE COMMON NAME	MAINTENANCE DEPARTMENT	DEPARTMENT TO ADVISE LandsD (ArchSD, AFCD, LCSD, HyD, HD)	SIZE (m)			FORM (Good/Fair/Poor)	HEALTH (Good/Fair/Poor)	AMENITY VALUE (High/Med/Low)	Old & Valuable Tree or Important Tree (OVT/IT)	SURVIVAL RATE AFTER TRANSPLANTING (High/Med/Low)	RECOMMENDATION	JUSTIFICATION	REMARKS
							OVERALL HEIGHT	TRUNK DIAMETER	CROWN SPREAD								
C04/635	T2345	311	*Livistona chinensis*	蒲葵	DLO	AFCD	3	0.16	3	Good	Good	Low		High	Retain	-	-
C04/635	T2346	312	*Khaya senegalensis*	非洲楝	DLO	AFCD	6	0.15	2	Good	Good	Low		High	Retain	-	-
C04/635	T2347	313	*Elaeis guineensis*	油棕	DLO	AFCD	6	0.36	4	Good	Good	Med		High	Transplant	A, E, I, J	-
C04/635	T2348	314	*Livistona chinensis*	蒲葵	DLO	AFCD	5	0.15	3	Good	Good	Low		High	Fell	A, E, I, J	Not Cost Effective as per ETWBTCW 3/2006, 17(c)
C04/635	T2349	315	*Nerium oleander*	夾竹桃	DLO	AFCD	3	0.10	2	Fair	Fair	Low		High	Fell	A, E, I, J	Not Cost Effective as per ETWBTCW 3/2006, 17(c)
C04/635	T2351	316	*Ficus benjamina*	垂葉榕	DLO	AFCD	8	0.30	7	Fair	Fair	Med		High	Transplant	A, E, I, J	-
C04/635	T2352	317	*Elaeis guineensis*	油棕	DLO	AFCD	6	0.45	5	Good	Good	Med		High	Transplant	A, E, I, J	-
C04/635	T2353	318	*Roystonea regia*	王棕	DLO	AFCD	6	0.28	5	Good	Good	Low		High	Fell	A, E, I, J	Not Cost Effective as per ETWBTCW 3/2006, 17(c)
C04/635	T2354	319	*Schima superba*	木荷	DLO	AFCD	6	0.11	4	Good	Fair	Med		Med	Fell	A, E, I, J	Die-back branches Not Cost Effective as per ETWBTCW 3/2006, 17(c)
C04/635	T2355	320	*Ficus benjamina*	垂葉榕	DLO	AFCD	8	0.20	5	Good	Fair	Low		High	Fell	A, E, I, J	Die-back branches Not Cost Effective as per ETWBTCW 3/2006, 17(c)
C04/635	T2356	321	*Archontophoenix alexandrae*	假檳榔	DLO	AFCD	7	0.15	3	Good	Fair	Low		High	Fell	A, E, I, J	Not Cost Effective as per ETWBTCW 3/2006, 17(c)
C04/635	T2357	322	*Ficus benjamina*	垂葉榕	DLO	AFCD	8	0.18	5	Fair	Fair	Low		High	Fell	A, E, I, J	die back branches Not Cost Effective as per ETWBTCW 3/2006, 17(c)
C04/635	T2358	323	*Ficus benjamina*	垂葉榕	DLO	AFCD	7	0.20	5	Fair	Fair	Low		High	Fell	A, E, I, J	die back branches Not Cost Effective as per ETWBTCW 3/2006, 17(c)
C04/635	T2359	324	*Ficus benjamina*	垂葉榕	DLO	AFCD	8	0.50	6	Good	Fair	High		Med	Transplant	A, E, I, J	wound on trunk
C04/635	T2360	325	*Archontophoenix alexandrae*	假檳榔	DLO	AFCD	7	0.13	3	Good	Good	Low		High	Fell	A, E, I, J	Not Cost Effective as per ETWBTCW 3/2006, 17(c)
C04/635	T2361	326	*Lagerstroemia speciosa*	大花紫薇	DLO	AFCD	5	0.17	4	Fair	Fair	Low		High	Fell	A, E, I, J	die back branches Not Cost Effective as per ETWBTCW 3/2006, 17(c)
C04/635	T2362	325	*Roystonea regia*	王棕	DLO	AFCD	6	0.22	4	Good	Good	Low		High	Fell	A, E, I, J	Not Cost Effective as per ETWBTCW 3/2006, 17(c)
C04/635	T2363	327	*Lagerstroemia speciosa*	大花紫薇	DLO	AFCD	5	0.19	5	Fair	Fair	Low		High	Fell	A, E, I, J	Not Cost Effective as per ETWBTCW 3/2006, 17(c)
C04/635	T2364	328	*Podocarpus macrophyllus*	羅漢松	DLO	AFCD	4	0.14	4	Good	Fair	Low		High	Fell	A, E, I, J	2 trunks Not Cost Effective as per ETWBTCW 3/2006, 17(c)
C04/635	T2366	329	*Melia azedarach*	楝	DLO	AFCD	5	0.15	5	Good	Good	Med		High	Retain	-	-
C04/635	T2367	330	*Elaeocarpus decipiens*	杜英	DLO	AFCD	5	0.14	4	Good	Good	Low		High	Fell	A, E, I, J	wound on bark Not Cost Effective as per ETWBTCW 3/2006, 17(c)
C04/635	T2369	331	*Lagerstroemia speciosa*	大花紫薇	DLO	AFCD	5	0.16	2	Fair	Fair	Low		High	Retain	-	-
C04/635	T2375	332	*Syagrus romanzoffiana*	皇后葵	DLO	AFCD	6	0.16	3	Fair	Fair	Low		High	Fell	A, E, I, J	Not Cost Effective as per ETWBTCW 3/2006, 17(c)
C04/635	T2380	333	*Ficus benjamina*	垂葉榕	DLO	AFCD	3	0.10	1	Fair	Fair	Low		High	Fell	A, E, I, J	Not Cost Effective as per ETWBTCW 3/2006, 17(c)
C04/635	T2381	334	*Ficus benjamina*	垂葉榕	DLO	AFCD	6	0.11	2	Fair	Fair	Low		High	Fell	A, E, I, J	Not Cost Effective as per ETWBTCW 3/2006, 17(c)
C04/635	T2382	335	*Ficus benjamina*	垂葉榕	DLO	AFCD	5	0.12	2	Fair	Fair	Low		High	Fell	A, E, I, J	Not Cost Effective as per ETWBTCW 3/2006, 17(c)
C04/635	T2383	336	*Ficus benjamina*	垂葉榕	DLO	AFCD	4	0.10	1	Good	Fair	Low		High	Fell	A, E, I, J	Not Cost Effective as per ETWBTCW 3/2006, 17(c)
C04/635	T2384	336	*Archontophoenix alexandrae*	假檳榔	DLO	AFCD	4	0.11	4	Fair	Good	Low		High	Fell	A, E, I, J	Not Cost Effective as per ETWBTCW 3/2006, 17(c)
C04/635	T2385	337	*Ficus benjamina*	垂葉榕	DLO	AFCD	5	0.12	3	Good	Good	Low		High	Fell	A, E, I, J	Not Cost Effective as per ETWBTCW 3/2006, 17(c)
C04/635	T2386	338	*Ficus benjamina*	垂葉榕	DLO	AFCD	5	0.10	2	Good	Good	Low		High	Fell	A, E, I, J	Not Cost Effective as per ETWBTCW 3/2006, 17(c)

EXPRESS RAIL LINK
CONSULTANCY AGREEMENT NO. C8001 - TREE TRANSPLANTING / FELLING
TLP-7: WORKS IN YUEN LONG DISTRICT - REMAINDER
Part 2 - Existing Tree Assessment Schedule for AFCD

SURVEY SHEET No. C8001/T/XRL/URB/	TREE No.	PHOTO No.	BOTANICAL NAME	CHINESE COMMON NAME	MAINTENANCE DEPARTMENT	DEPARTMENT TO ADVISE LandsD (ArchSD, AFCD, LCSD, HyD, HD)	SIZE (m)			FORM (Good/Fair/Poor)	HEALTH (Good/Fair/Poor)	AMENITY VALUE (High/Med/Low)	Old & Valuable Tree or Important Tree (OVT/IT)	SURVIVAL RATE AFTER TRANSPLANTING (High/Med/Low)	RECOMMENDATION	JUSTIFICATION	REMARKS
							OVERALL HEIGHT	TRUNK DIAMETER	CROWN SPREAD								
C04/635	T2387	339	*Ficus benjamina*	垂葉榕	DLO	AFCD	5	0.10	2	Fair	Fair	Low		High	Fell	A, E, I, J	Not Cost Effective as per ETWBTCW 3/2006, 17(c)
C04/635	T2388	340	*Ficus benjamina*	垂葉榕	DLO	AFCD	5	0.13	2	Fair	Fair	Low		High	Fell	A, E, I, J	Not Cost Effective as per ETWBTCW 3/2006, 17(c)
C04/635	T2389	341	*Ficus benjamina*	垂葉榕	DLO	AFCD	5	0.10	2	Fair	Fair	Low		High	Fell	A, E, I, J	Not Cost Effective as per ETWBTCW 3/2006, 17(c)
C04/635	T2397	342	*Erythrina variegata*	刺桐	DLO	AFCD	5	0.16	3	Good	Fair	Low		High	Retain	-	-
C04/635	T2398	343	*Ficus microcarpa*	細葉榕	DLO	AFCD	5	0.20	3	Good	Fair	Med		High	Retain	-	-
C04/635	T2399	344	*Hibiscus tiliaceus*	黃槿	DLO	AFCD	5	0.17	4	Fair	Good	Low		High	Fell	A, E, I, J	leaning Not Cost Effective as per ETWBTCW 3/2006, 17(c)
C04/635	T2400	345	*Phoenix hanceana*	刺葵	DLO	AFCD	3	0.19	2	Good	Good	Med		High	Retain	-	-
C04/635	T2401	346	*Phoenix hanceana*	刺葵	DLO	AFCD	3	0.17	2	Good	Good	Med		High	Retain	-	-
C04/635	T2402	347	*Eucalyptus tereticornis*	細葉桉	DLO	AFCD	3	0.10	4	Fair	Good	Low		Low	Retain	-	leaning
C04/635	T2403	348	*Phoenix hanceana*	刺葵	DLO	AFCD	4	0.19	2	Fair	Good	Med		High	Retain	-	leaning
C04/635	T2404	349	*Eucalyptus tereticornis*	細葉桉	DLO	AFCD	8	0.14	3	Fair	Good	Low		Low	Retain	-	leaning
C04/635	T2405	350	*Phoenix hanceana*	刺葵	DLO	AFCD	4	0.21	2	Good	Fair	Med		High	Retain	-	-
C04/635	T2406	351	*Eucalyptus tereticornis*	細葉桉	DLO	AFCD	6	0.12	1	Fair	Fair	Low		Low	Retain	-	leaning
C04/635	T2407	352	*Ficus virens var. sublanceolata*	黃葛樹	DLO	AFCD	4	0.10	3	Fair	Good	Low		High	Retain	-	-
C04/635	T2408	353	*Eucalyptus tereticornis*	細葉桉	DLO	AFCD	10	0.12	3	Fair	Good	Low		Low	Retain	-	-
C04/635	T2409	355	*Eucalyptus tereticornis*	細葉桉	DLO	AFCD	10	0.13	2	Good	Good	Low		Low	Retain	-	-
C04/635	T2410	356	*Eucalyptus tereticornis*	細葉桉	DLO	AFCD	8	0.10	3	Poor	Fair	Low		Low	Retain	-	uprooted
C04/635	T2411	354	*Erythrina variegata*	刺桐	DLO	AFCD	5	0.12	3	Fair	Fair	Low		High	Retain	-	-
C04/635	T2412	357	*Erythrina variegata*	刺桐	DLO	AFCD	7	0.15	2	Fair	Fair	Low		High	Retain	-	-
C04/635	T2413	358	*Ficus microcarpa*	細葉榕	DLO	AFCD	6	0.13	3	Good	Fair	Low		High	Retain	-	-
C04/635	T2414	359	*Ficus microcarpa*	細葉榕	DLO	AFCD	4	0.13	4	Fair	Good	Low		High	Retain	-	-
C04/635	T2415	360	*Ficus microcarpa*	細葉榕	DLO	AFCD	4	0.16	3	Fair	Good	Low		High	Retain	-	-
C04/635	T2416	361	*Lagerstroemia speciosa*	大花紫薇	DLO	AFCD	5	0.12	2	Good	Good	Low		High	Retain	-	-
C04/635	T2417	362	*Ficus microcarpa*	細葉榕	DLO	AFCD	5	0.20	4	Good	Fair	Med		High	Retain	-	-
C04/635	T2418	363	*Ficus microcarpa*	細葉榕	DLO	AFCD	6	0.16	3	Fair	Good	Low		High	Retain	-	-
C04/635	T2419	364	*Ficus microcarpa*	細葉榕	DLO	AFCD	6	0.17	3	Good	Good	Med		High	Retain	-	-
C04/635	T2420	365	*Ficus microcarpa*	細葉榕	DLO	AFCD	6	0.15	2	Good	Good	Low		High	Retain	-	-
C04/635	T2421	366	*Ficus microcarpa*	細葉榕	DLO	AFCD	6	0.16	3	Good	Good	Low		High	Retain	-	-
C04/635	T2422	367	*Khaya senegalensis*	非洲楝	DLO	AFCD	6	0.12	3	Fair	Good	Low		High	Retain	-	-
C04/635	T2423	368	*Khaya senegalensis*	非洲楝	DLO	AFCD	6	0.11	4	Good	Good	Low		High	Retain	-	-
C04/635	T2434	369	*Ficus benjamina*	垂葉榕	DLO	AFCD	7	0.15	3	Fair	Fair	Low		High	Retain	-	-
C04/635	T2435	370	*Ficus benjamina*	垂葉榕	DLO	AFCD	5	0.13	2	Good	Good	Low		High	Retain	-	-
C04/635	T2436	371	*Ficus microcarpa*	細葉榕	DLO	AFCD	4	0.14	3	Fair	Fair	Low		High	Retain	-	-
C04/635	T2461	372	*Bauhinia blakeana*	洋紫荊	DLO	AFCD	6	0.17	4	Fair	Good	Med		Med	Retain	-	-
C04/635	T2462	373	*Bauhinia blakeana*	洋紫荊	DLO	AFCD	7	0.22	3	Fair	Good	Med		Med	Retain	-	-
C04/635	T2463	374	*Ficus benjamina*	垂葉榕	DLO	AFCD	6	0.10	3	Good	Good	Low		High	Retain	-	-
C04/635	T2464	375	*Bauhinia blakeana*	洋紫荊	DLO	AFCD	7	0.19	3	Good	Good	Med		Med	Retain	-	-
C04/635	T2465	376	*Lagerstroemia speciosa*	大花紫薇	DLO	AFCD	6	0.12	3	Good	Good	Low		High	Fell	A, E, I, J	Not Cost Effective as per ETWBTCW 3/2006, 17(c)
C04/635	T2466	377	*Lagerstroemia speciosa*	大花紫薇	DLO	AFCD	4	0.10	3	Fair	Good	Low		High	Fell	A, E, I, J	Not Cost Effective as per ETWBTCW 3/2006, 17(c)
C04/635	T2467	378	Dead Tree	枯樹	DLO	AFCD	7	0.30	0	-	-	-		-	Dead	-	-
C04/635	T2468	379	*Lagerstroemia speciosa*	大花紫薇	DLO	AFCD	5	0.16	3	Good	Good	Low		High	Fell	A, E, I, J	Not Cost Effective as per ETWBTCW 3/2006, 17(c)

EXPRESS RAIL LINK
CONSULTANCY AGREEMENT NO. C8001 - TREE TRANSPLANTING / FELLING
TLP-7: WORKS IN YUEN LONG DISTRICT - REMAINDER
Part 2 - Existing Tree Assessment Schedule for AFCD

SURVEY SHEET No. C8001/T/XRL/URB/	TREE No.	PHOTO No.	BOTANICAL NAME	CHINESE COMMON NAME	MAINTENANCE DEPARTMENT	DEPARTMENT TO ADVISE LandsD (ArchSD, AFCD, LCSD, HyD, HD)	SIZE (m)			FORM (Good/Fair/Poor)	HEALTH (Good/Fair/Poor)	AMENITY VALUE (High/Med/Low)	Old & Valuable Tree or Important Tree (OVT/IT)	SURVIVAL RATE AFTER TRANSPLANTING (High/Med/Low)	RECOMMENDATION	JUSTIFICATION	REMARKS
							OVERALL HEIGHT	TRUNK DIAMETER	CROWN SPREAD								
C04/635	T2469	380	*Leucaena leucocephala*	銀合歡	DLO	AFCD	5	0.10	2	Fair	Good	Low		Low	Fell	A, E, I, J	- Undesirable species Not Cost Effective as per ETWBTCW 3/2006, 17(c)
C04/635	T2470	381	*Khaya senegalensis*	非洲楝	DLO	AFCD	5	0.12	3	Fair	Fair	Low		High	Fell	A, E, I, J	Not Cost Effective as per ETWBTCW 3/2006, 17(c)
C04/635	T2471	382, 385	*Eucalyptus citriodora*	檸檬桉	DLO	AFCD	13	0.21	5	Fair	Good	Med		Low	Fell	A, E, I, J	Low survival rate after transplanting Not Cost Effective as per ETWBTCW 3/2006, 17(c)
C04/635	T2472	382, 385	*Eucalyptus citriodora*	檸檬桉	DLO	AFCD	11	0.16	4	Fair	Good	Low		Low	Fell	A, E, I, J	Low survival rate after transplanting Not Cost Effective as per ETWBTCW 3/2006, 17(c)
C04/635	T2473	382, 385	*Eucalyptus citriodora*	檸檬桉	DLO	AFCD	12	0.17	3	Good	Good	Low		Low	Fell	A, E, I, J	Low survival rate after transplanting Not Cost Effective as per ETWBTCW 3/2006, 17(c)
C04/635	T2498	383	*Chukrasia tabularis*	麻楝	DLO	AFCD	7	0.11	3	Poor	Fair	Low		High	Retain	-	Dead branches
C04/635	T2499	384	*Delonix regia*	鳳凰木	DLO	AFCD	9	0.25	6	Fair	Good	Med		High	Retain	-	transplanted tree
C04/635	T2501	382	*Eucalyptus citriodora*	檸檬桉	DLO	AFCD	11	0.17	3	Fair	Good	Low		Low	Retain	-	-
C04/635	T2502	382, 385	*Eucalyptus citriodora*	檸檬桉	DLO	AFCD	6	0.11	1	Fair	Good	Low		Low	Fell	A, E, I, J	Low survival rate after transplanting Not Cost Effective as per ETWBTCW 3/2006, 17(c)
C04/635	T2503	386	*Ficus microcarpa*	細葉榕	DLO	AFCD	4	0.16	3	Fair	Fair	Low		High	Retain	-	-
C04/635	T2504	387	*Chukrasia tabularis*	麻楝	DLO	AFCD	8	0.12	2	Fair	Fair	Low		High	Retain	-	Leaning
C04/635	T2505	388	*Acacia confusa*	台灣相思	DLO	AFCD	8	0.24	6	Poor	Good	Low		Low	Retain	-	ants
C04/635	T2507	389	*Murraya paniculata*	九里香	DLO	AFCD	2	0.10	2	Fair	Fair	Med		High	Transplant	A, E, I, J	transplanted tree
C04/635	T2508	390	*Mangifera indica*	芒果	DLO	AFCD	5	0.16	3	Fair	Fair	Med		Low	Fell	A, E, I, J	transplanted tree low survival rate after transplanting Not Cost Effective as per ETWBTCW 3/2006, 17(c)
C04/635	T2509	391	*Dimocarpus longan*	龍眼	DLO	AFCD	4	0.13	3	Fair	Fair	Low		High	Fell	A, E, I, J	1. transplanted tree 2. Fruit tree will require intensive pest control during flowering and fruiting period. 3. Fruit tree will attract picking fruit by people that will cause safety problem. 4. Not Cost Effective as per ETWBTCW 3/2006, 17(
C04/635	T2510	392	*Syagrus romanzoffiana*	皇后葵	DLO	AFCD	4	0.11	3	Fair	Good	Low		High	Fell	A, E, I, J	Not Cost Effective as per ETWBTCW 3/2006, 17(c)
C04/635	T2511	392	*Syagrus romanzoffiana*	皇后葵	DLO	AFCD	5	0.12	3	Fair	Good	Low		High	Fell	A, E, I, J	Not Cost Effective as per ETWBTCW 3/2006, 17(c)
C04/635	T2512	393	*Syagrus romanzoffiana*	皇后葵	DLO	AFCD	5	0.12	3	Fair	Good	Low		High	Fell	A, E, I, J	Not Cost Effective as per ETWBTCW 3/2006, 17(c)
C04/635	T2513	394	*Syagrus romanzoffiana*	皇后葵	DLO	AFCD	6	0.14	3	Fair	Good	Low		High	Fell	A, E, I, J	Not Cost Effective as per ETWBTCW 3/2006, 17(c)
C04/635	T2514	392	*Syagrus romanzoffiana*	皇后葵	DLO	AFCD	4	0.15	3	Fair	Good	Low		High	Fell	A, E, I, J	Not Cost Effective as per ETWBTCW 3/2006, 17(c)
C04/635	T2515	395	*Syagrus romanzoffiana*	皇后葵	DLO	AFCD	4	0.14	3	Fair	Good	Low		High	Fell	A, E, I, J	Not Cost Effective as per ETWBTCW 3/2006, 17(c)
C04/635	T2517	396	*Syagrus romanzoffiana*	皇后葵	DLO	AFCD	4	0.11	3	Fair	Fair	Low		High	Fell	A, E, I, J	Not Cost Effective as per ETWBTCW 3/2006, 17(c)
C04/635	T2518	397	*Syagrus romanzoffiana*	皇后葵	DLO	AFCD	5	0.15	2	Poor	Poor	Low		Low	Fell	A, E, I, J	uprooted low survival rate after transplanting Not Cost Effective as per ETWBTCW 3/2006, 17(c)
C04/635	T2519	399	*Syagrus romanzoffiana*	皇后葵	DLO	AFCD	5	0.13	2	Good	Good	Low		High	Fell	A, E, I, J	Not Cost Effective as per ETWBTCW 3/2006, 17(c)
C04/635	T2520	398	*Pterocarpus indicus*	紫檀	DLO	AFCD	5	0.10	2	Fair	Good	Low		High	Fell	A, E, I, J	Not Cost Effective as per ETWBTCW 3/2006, 17(c)
C04/635	T2521	399	*Syagrus romanzoffiana*	皇后葵	DLO	AFCD	5	0.10	1	Good	Good	Low		High	Fell	A, E, I, J	Not Cost Effective as per ETWBTCW 3/2006, 17(c)

EXPRESS RAIL LINK
CONSULTANCY AGREEMENT NO. C8001 - TREE TRANSPLANTING / FELLING
TLP-7: WORKS IN YUEN LONG DISTRICT - REMAINDER
Part 2 - Existing Tree Assessment Schedule for AFCD

SURVEY SHEET No. C8001/T/XRL/URB/	TREE No.	PHOTO No.	BOTANICAL NAME	CHINESE COMMON NAME	MAINTENANCE DEPARTMENT	DEPARTMENT TO ADVISE LandsD (ArchSD, AFCD, LCSD, HyD, HD)	SIZE (m)			FORM (Good/Fair/Poor)	HEALTH (Good/Fair/Poor)	AMENITY VALUE (High/Med/Low)	Old & Valuable Tree or Important Tree (OVT/IT)	SURVIVAL RATE AFTER TRANSPLANTING (High/Med/Low)	RECOMMENDATION	JUSTIFICATION	REMARKS
							OVERALL HEIGHT	TRUNK DIAMETER	CROWN SPREAD								
C04/635	T2522	399	*Syagrus romanzoffiana*	皇后葵	DLO	AFCD	4	0.12	2	Poor	Poor	Low		Low	Fell	A, E, I, J	leaning low survival rate after transplanting Not Cost Effective as per ETWBTCW 3/2006, 17(c)
C04/635	T2523	400	*Syagrus romanzoffiana*	皇后葵	DLO	AFCD	4	0.10	3	Good	Good	Low		High	Fell	A, E, I, J	Not Cost Effective as per ETWBTCW 3/2006, 17(c)
C04/635	T2524	400	*Syagrus romanzoffiana*	皇后葵	DLO	AFCD	4	0.10	3	Good	Good	Low		High	Fell	A, E, I, J	Not Cost Effective as per ETWBTCW 3/2006, 17(c)
C04/635	T2525	400	*Syagrus romanzoffiana*	皇后葵	DLO	AFCD	6	0.11	2	Fair	Good	Low		High	Fell	A, E, I, J	Not Cost Effective as per ETWBTCW 3/2006, 17(c)
C04/635	T2526	401	*Syagrus romanzoffiana*	皇后葵	DLO	AFCD	5	0.10	3	Fair	Good	Low		High	Fell	A, E, I, J	Not Cost Effective as per ETWBTCW 3/2006, 17(c)
C04/635	T2527	401	Dead Tree	枯樹	DLO	AFCD	5	0.10	2	-	-	-		-	Dead	-	-
C04/635	T2528	401	*Syagrus romanzoffiana*	皇后葵	DLO	AFCD	6	0.11	3	Good	Good	Low		High	Fell	A, E, I, J	Not Cost Effective as per ETWBTCW 3/2006, 17(c)
C04/635	T2529	401	*Syagrus romanzoffiana*	皇后葵	DLO	AFCD	5	0.10	2	Good	Good	Low		High	Fell	A, E, I, J	Not Cost Effective as per ETWBTCW 3/2006, 17(c)
C04/635	T2530	402	*Pterocarpus indicus*	紫檀	DLO	AFCD	6	0.11	3	Fair	Good	Low		High	Fell	A, E, I, J	Not Cost Effective as per ETWBTCW 3/2006, 17(c)
C04/635	T2531	403	*Pterocarpus indicus*	紫檀	DLO	AFCD	5	0.10	3	Fair	Good	Low		High	Fell	A, E, I, J	Not Cost Effective as per ETWBTCW 3/2006, 17(c)
C04/635	T2532	404	*Syagrus romanzoffiana*	皇后葵	DLO	AFCD	4	0.15	2	Good	Good	Low		High	Fell	A, E, I, J	Not Cost Effective as per ETWBTCW 3/2006, 17(c)
C04/635	T2533	404	*Syagrus romanzoffiana*	皇后葵	DLO	AFCD	7	0.19	3	Good	Good	Low		High	Fell	A, E, I, J	Not Cost Effective as per ETWBTCW 3/2006, 17(c)
C04/635	T2534	404	*Syagrus romanzoffiana*	皇后葵	DLO	AFCD	7	0.18	4	Good	Good	Low		High	Fell	A, E, I, J	Not Cost Effective as per ETWBTCW 3/2006, 17(c)
C04/635	T2535	406	*Syagrus romanzoffiana*	皇后葵	DLO	AFCD	3	0.10	4	Good	Good	Low		High	Fell	A, E, I, J	Not Cost Effective as per ETWBTCW 3/2006, 17(c)
C04/635	T2536	406	*Syagrus romanzoffiana*	皇后葵	DLO	AFCD	5	0.14	3	Good	Good	Low		High	Fell	A, E, I, J	Not Cost Effective as per ETWBTCW 3/2006, 17(c)
C04/635	T2537	406	*Syagrus romanzoffiana*	皇后葵	DLO	AFCD	5	0.10	3	Good	Good	Low		High	Fell	A, E, I, J	Not Cost Effective as per ETWBTCW 3/2006, 17(c)
C04/635	T2538	405	*Syagrus romanzoffiana*	皇后葵	DLO	AFCD	6	0.10	3	Good	Good	Low		High	Fell	A, E, I, J	Not Cost Effective as per ETWBTCW 3/2006, 17(c)
C04/635	T2539	405	*Syagrus romanzoffiana*	皇后葵	DLO	AFCD	6	0.15	4	Good	Good	Low		High	Fell	A, E, I, J	Not Cost Effective as per ETWBTCW 3/2006, 17(c)
C04/635	T2540	407	*Pterocarpus indicus*	紫檀	DLO	AFCD	5	0.11	2	Fair	Good	Low		High	Retain	-	-
C04/635	T2542	408	*Cinnamomum camphora*	樟樹	DLO	AFCD	4	0.18	2	Poor	Fair	Low		Low	Retain	-	-
C04/635	T2543	409	*Ficus microcarpa*	細葉榕	DLO	AFCD	4	0.20	3	Fair	Good	Med		High	Retain	-	-
C04/635	T3793	410	*Chukrasia tabularis*	麻楝	DLO	AFCD	4	0.11	2	Fair	Fair	Low		High	Fell	A, E, I, J	Not Cost Effective as per ETWBTCW 3/2006, 17(c)
C04/635	T4099	411	*Ficus benjamina*	垂葉榕	DLO	AFCD	6	0.14	3	Fair	Fair	Med		High	Transplant	A, E, I, J	-
C04/635	T4100	412	*Ficus benjamina*	垂葉榕	DLO	AFCD	6	0.14	3	Fair	Fair	Med		High	Transplant	A, E, I, J	-
C04/635	T6240	413	*Cassia fistula*	臘腸樹	DLO	AFCD	7	0.21	4	Fair	Good	Med		High	Transplant	A, E, I, J	-
C04/635	T6242	414	*Cassia fistula*	臘腸樹	DLO	AFCD	6	0.13	3	Fair	Good	Low		High	Fell	A, E, I, J	Not Cost Effective as per ETWBTCW 3/2006, 17(c)
C04/635	T6243	415	*Cassia fistula*	臘腸樹	DLO	AFCD	5	0.12	3	Fair	Fair	Low		High	Fell	A, E, I, J	Not Cost Effective as per ETWBTCW 3/2006, 17(c)
C04/635	T6244	416	*Cassia fistula*	臘腸樹	DLO	AFCD	5	0.12	2	Fair	Good	Low		High	Fell	A, E, I, J	Not Cost Effective as per ETWBTCW 3/2006, 17(c)
C04/635	T6245	417	*Cassia fistula*	臘腸樹	DLO	AFCD	5	0.13	2	Fair	Fair	Low		High	Fell	A, E, I, J	Not Cost Effective as per ETWBTCW 3/2006, 17(c)

EXPRESS RAIL LINK
CONSULTANCY AGREEMENT NO. C8001 - TREE TRANSPLANTING / FELLING
TLP-7: WORKS IN YUEN LONG DISTRICT - REMAINDER
Part 2 - Existing Tree Assessment Schedule for AFCD

SURVEY SHEET No. C8001/T/XRL/URB/	TREE No.	PHOTO No.	BOTANICAL NAME	CHINESE COMMON NAME	MAINTENANCE DEPARTMENT	DEPARTMENT TO ADVISE LandsD (ArchSD, AFCD, LCSD, HyD, HD)	SIZE (m)			FORM (Good/Fair/Poor)	HEALTH (Good/Fair/Poor)	AMENITY VALUE (High/Med/Low)	Old & Valuable Tree or Important Tree (OVT/IT)	SURVIVAL RATE AFTER TRANSPLANTING (High/Med/Low)	RECOMMENDATION	JUSTIFICATION	REMARKS
							OVERALL HEIGHT	TRUNK DIAMETER	CROWN SPREAD								
C04/635	T6246	418	*Elaeocarpus hainanensis*	水石榕	DLO	AFCD	5	0.13	2	Fair	Fair	Low		High	Fell	A, E, I, J	Not Cost Effective as per ETWBTCW 3/2006, 17(c)
C04/635	T6247	420	*Cassia fistula*	臘腸樹	DLO	AFCD	4	0.14	2	Good	Good	Low		High	Fell	A, E, I, J	Not Cost Effective as per ETWBTCW 3/2006, 17(c)
C04/635	T6248	419	*Elaeocarpus hainanensis*	水石榕	DLO	AFCD	3	0.11	1	Fair	Fair	Low		High	Fell	A, E, I, J	Not Cost Effective as per ETWBTCW 3/2006, 17(c)
C04/635	T6249	421	*Elaeocarpus hainanensis*	水石榕	DLO	AFCD	3	0.11	1	Fair	Fair	Low		High	Fell	A, E, I, J	Not Cost Effective as per ETWBTCW 3/2006, 17(c)
C04/635	T6250	422	*Elaeocarpus hainanensis*	水石榕	DLO	AFCD	2	0.12	1	Poor	Fair	Low		High	Fell	A, E, I, J	broken leading shoot Not Cost Effective as per ETWBTCW 3/2006, 17(c)
C04/635	T6251	423	*Podocarpus macrophyllus*	羅漢松	DLO	AFCD	3	0.13	1	Good	Good	Low		High	Fell	A, E, I, J	Not Cost Effective as per ETWBTCW 3/2006, 17(c)
C04/635	T6252	424	*Cassia fistula*	臘腸樹	DLO	AFCD	6	0.11	2	Fair	Good	Low		High	Fell	A, E, I, J	Not Cost Effective as per ETWBTCW 3/2006, 17(c)
C04/635	T6253	424	*Cassia fistula*	臘腸樹	DLO	AFCD	7	0.13	4	Fair	Good	Low		High	Fell	A, E, I, J	Not Cost Effective as per ETWBTCW 3/2006, 17(c)
C04/635	T6254	424	*Cassia fistula*	臘腸樹	DLO	AFCD	5	0.12	3	Fair	Good	Low		High	Fell	A, E, I, J	Not Cost Effective as per ETWBTCW 3/2006, 17(c)
C04/636	T3654	18	*Clausena lansium*	黃皮	DLO	AFCD	3	0.22	3	Fair	Good	Med		Med	Fell	A, E, I, J	1. unbalanced crown 2. Fruit tree will require intensive pest control during flowering and fruiting period. 3. Fruit tree will attract picking fruit by people that will cause safety problem. 4. Not Cost Effective as per ETWBTCW 3/2006, 17(
C04/636	T3655	19	*Clausena lansium*	黃皮	DLO	AFCD	3	0.22	3	Fair	Good	Med		Med	Fell	A, E, I, J	1. Fruit tree will require intensive pest control during flowering and fruiting period. 2. Fruit tree will attract picking fruit by people that will cause safety problem. 3. Not Cost Effective as per ETWBTCW 3/2006, 17(
C04/636	T3656	20	*Clausena lansium*	黃皮	DLO	AFCD	3	0.22	3	Fair	Fair	Med		Low	Fell	A, E, I, J	1. dieback branches 2. Fruit tree will require intensive pest control during flowering and fruiting period. 3. Fruit tree will attract picking fruit by people that will cause safety problem. 4. Not Cost Effective as per ETWBTCW 3/2006, 17(c)
C04/636	T3657	23	*Dimocarpus longan*	龍眼	DLO	AFCD	4	0.29	4	Good	Good	Med		Low	Fell	A, E, I, J	1. Fruit tree will require intensive pest control during flowering and fruiting period. 2. Fruit tree will attract picking fruit by people that will cause safety problem. 3. Not Cost Effective as per ETWBTCW 3/2006, 17(c)
C04/636	T3658	21	*Dimocarpus longan*	龍眼	DLO	AFCD	3	0.29	3	Fair	Fair	Low		Low	Fell	A, E, I, J	1. Fruit tree will require intensive pest control during flowering and fruiting period. 2. Fruit tree will attract picking fruit by people that will cause safety problem. 3. Not Cost Effective as per ETWBTCW 3/2006, 17(c)
C04/636	T3659	22	*Dimocarpus longan*	龍眼	DLO	AFCD	3	0.29	3	Fair	Fair	Low		Low	Fell	A, E, I, J	1. dieback branches 2. Fruit tree will require intensive pest control during flowering and fruiting period. 3. Fruit tree will attract picking fruit by people that will cause safety problem. 4. Not Cost Effective as per ETWBTCW 3/2006, 17(c)

EXPRESS RAIL LINK
CONSULTANCY AGREEMENT NO. C8001 - TREE TRANSPLANTING / FELLING
TLP-7: WORKS IN YUEN LONG DISTRICT - REMAINDER
Part 2 - Existing Tree Assessment Schedule for AFCD

SURVEY SHEET No. C8001/T/XRL/URB/	TREE No.	PHOTO No.	BOTANICAL NAME	CHINESE COMMON NAME	MAINTENANCE DEPARTMENT	DEPARTMENT TO ADVISE LandsD (ArchSD, AFCD, LCSD, HyD, HD)	SIZE (m)			FORM (Good/Fair/Poor)	HEALTH (Good/Fair/Poor)	AMENITY VALUE (High/Med/Low)	Old & Valuable Tree or Important Tree (OVT/IT)	SURVIVAL RATE AFTER TRANSPLANTING (High/Med/Low)	RECOMMENDATION	JUSTIFICATION	REMARKS
							OVERALL HEIGHT	TRUNK DIAMETER	CROWN SPREAD								
C04/636	T3660	24	*Dimocarpus longan*	龍眼	DLO	AFCD	3	0.29	3	Good	Good	Med		Low	Fell	A, E, I, J	1. Fruit tree will require intensive pest control during flowering and fruiting period. 2. Fruit tree will attract picking fruit by people that will cause safety problem. 3. Not Cost Effective as per ETWBTCW 3/2006, 17(c)
C04/636	T3661	25	*Eriobotrya japonica*	枇杷	DLO	AFCD	6	0.17	7	Good	Good	Med		Med	Fell	A, E, I, J	Not Cost Effective as per ETWBTCW 3/2006, 17(c)
C04/636	T3664	26	*Dimocarpus longan*	龍眼	DLO	AFCD	4	0.19	4	Fair	Fair	Low		Med	Fell	A, E, I, J	1. unbalanced tree crown 2. Fruit tree will require intensive pest control during flowering and fruiting period. 3. Fruit tree will attract picking fruit by people that will cause safety problem. 4. Not Cost Effective as per ETWBTCW 3/2006, 17(
C04/636	T3665	27	*Dimocarpus longan*	龍眼	DLO	AFCD	4	0.38	5	Good	Good	High		Low	Fell	A, E, I, J	1. Fruit tree will require intensive pest control during flowering and fruiting period. 2. Fruit tree will attract picking fruit by people that will cause safety problem. 3. Not Cost Effective as per ETWBTCW 3/2006, 17(c)
C04/636	T3666	28	*Clausena lansium*	黃皮	DLO	AFCD	4	0.19	3	Fair	Fair	Low		Low	Fell	A, E, I, J	1. unbalanced tree crown 2. Fruit tree will require intensive pest control during flowering and fruiting period. 3. Fruit tree will attract picking fruit by people that will cause safety problem. 4. Not Cost Effective as per ETWBTCW 3/2006, 17(c)
C04/636	T3668	29	*Clausena lansium*	黃皮	DLO	AFCD	4	0.19	3	Good	Good	Med		Med	Fell	A, E, I, J	1. Fruit tree will require intensive pest control during flowering and fruiting period. 2. Fruit tree will attract picking fruit by people that will cause safety problem. 3. Not Cost Effective as per ETWBTCW 3/2006, 17(
C04/636	T3669	30	*Clausena lansium*	黃皮	DLO	AFCD	4	0.29	3.5	Good	Good	Med		Low	Fell	A, E, I, J	1. Fruit tree will require intensive pest control during flowering and fruiting period. 2. Fruit tree will attract picking fruit by people that will cause safety problem. 3. Not Cost Effective as per ETWBTCW 3/2006, 17(c)
C04/636	T3670	31	*Clausena lansium*	黃皮	DLO	AFCD	4	0.19	3	Good	Good	Med		Med	Fell	A, E, I, J	1. Fruit tree will require intensive pest control during flowering and fruiting period. 2. Fruit tree will attract picking fruit by people that will cause safety problem. 3. Not Cost Effective as per ETWBTCW 3/2006, 17(
C04/636	T3671	32, 33	*Eriobotrya japonica*	枇杷	DLO	AFCD	4	0.38	5	Fair	Poor	Low		Low	Fell	A, E, I, J	canker on trunk, decayed trunk low survival rate after transplanting Not Cost Effective as per ETWBTCW 3/2006, 17(c)
C04/636	T3672	34	*Clausena lansium*	黃皮	DLO	AFCD	4	0.29	4	Good	Good	Med		Low	Fell	A, E, I, J	1. Fruit tree will require intensive pest control during flowering and fruiting period. 2. Fruit tree will attract picking fruit by people that will cause safety problem. 3. Not Cost Effective as per ETWBTCW 3/2006, 17(c)

EXPRESS RAIL LINK
CONSULTANCY AGREEMENT NO. C8001 - TREE TRANSPLANTING / FELLING
TLP-7: WORKS IN YUEN LONG DISTRICT - REMAINDER
Part 2 - Existing Tree Assessment Schedule for AFCD

SURVEY SHEET No. C8001/T/XRL/URB/	TREE No.	PHOTO No.	BOTANICAL NAME	CHINESE COMMON NAME	MAINTENANCE DEPARTMENT	DEPARTMENT TO ADVISE LandsD (ArchSD, AFCD, LCSD, HyD, HD)	SIZE (m)			FORM (Good/Fair/Poor)	HEALTH (Good/Fair/Poor)	AMENITY VALUE (High/Med/Low)	Old & Valuable Tree or Important Tree (OVT/IT)	SURVIVAL RATE AFTER TRANSPLANTING (High/Med/Low)	RECOMMENDATION	JUSTIFICATION	REMARKS
							OVERALL HEIGHT	TRUNK DIAMETER	CROWN SPREAD								
C04/636	T3673	34	*Dimocarpus longan*	龍眼	DLO	AFCD	4	0.29	4	Fair	Fair	Low		Low	Fell	A, E, I, J, M	1. dieback branches 2. Fruit tree will require intensive pest control during flowering and fruiting period. 3. Fruit tree will attract picking fruit by people that will cause safety problem. 4. Not Cost Effective as per ETWBTCW 3/2006, 17(c)
C04/636	T3676	37	*Dimocarpus longan*	龍眼	DLO	AFCD	3	0.19	3	Fair	Fair	Low		Med	Fell	A, E, I, J	1. Fruit tree will require intensive pest control during flowering and fruiting period. 2. Fruit tree will attract picking fruit by people that will cause safety problem. 3. Not Cost Effective as per ETWBTCW 3/2006, 17(
C04/636	T3680	38	*Litchi chinensis*	荔枝	DLO	AFCD	3	0.19	3	Good	Good	Med		Med	Fell	A, E, I, J	1. Fruit tree will require intensive pest control during flowering and fruiting period. 2. Fruit tree will attract picking fruit by people that will cause safety problem. 3. Not Cost Effective as per ETWBTCW 3/2006, 17(
C04/636	T3681	39	*Clausena lansium*	黃皮	DLO	AFCD	3	0.10	3	Good	Good	Low		High	Fell	A, E, I, J	1. Fruit tree will require intensive pest control during flowering and fruiting period. 2. Fruit tree will attract picking fruit by people that will cause safety problem. 3. Not Cost Effective as per ETWBTCW 3/2006, 17(
C04/636	T3682	40	*Clausena lansium*	黃皮	DLO	AFCD	3	0.19	3	Good	Good	Med		Med	Fell	A, E, I, J	1. Fruit tree will require intensive pest control during flowering and fruiting period. 2. Fruit tree will attract picking fruit by people that will cause safety problem. 3. Not Cost Effective as per ETWBTCW 3/2006, 17(
C04/636	T3684	41	*Clausena lansium*	黃皮	DLO	AFCD	3	0.29	3	Good	Good	Med		Low	Fell	A, E, I, J	1. Fruit tree will require intensive pest control during flowering and fruiting period. 2. Fruit tree will attract picking fruit by people that will cause safety problem. 3. Not Cost Effective as per ETWBTCW 3/2006, 17(c)
C04/636	T3685	42, 43	*Clausena lansium*	黃皮	DLO	AFCD	3	0.29	3.5	Good	Good	Med		Low	Fell	A, E, I, J	1. Fruit tree will require intensive pest control during flowering and fruiting period. 2. Fruit tree will attract picking fruit by people that will cause safety problem. 3. Not Cost Effective as per ETWBTCW 3/2006, 17(c)
C04/636	T3686	44	*Clausena lansium*	黃皮	DLO	AFCD	3	0.19	3	Fair	Fair	Med		Low	Fell	A, E, I, J	1. Fruit tree will require intensive pest control during flowering and fruiting period. 2. Fruit tree will attract picking fruit by people that will cause safety problem. 3. Not Cost Effective as per ETWBTCW 3/2006, 17(c)
C04/636	T3687	45	*Clausena lansium*	黃皮	DLO	AFCD	3	0.19	3	Good	Good	Med		Med	Fell	A, E, I, J	1. Fruit tree will require intensive pest control during flowering and fruiting period. 2. Fruit tree will attract picking fruit by people that will cause safety problem. 3. Not Cost Effective as per ETWBTCW 3/2006, 17(

EXPRESS RAIL LINK
CONSULTANCY AGREEMENT NO. C8001 - TREE TRANSPLANTING / FELLING
TLP-7: WORKS IN YUEN LONG DISTRICT - REMAINDER
Part 2 - Existing Tree Assessment Schedule for AFCD

SURVEY SHEET No. C8001/T/XRL/URB/	TREE No.	PHOTO No.	BOTANICAL NAME	CHINESE COMMON NAME	MAINTENANCE DEPARTMENT	DEPARTMENT TO ADVISE LandsD (ArchSD, AFCD, LCSD, HyD, HD)	SIZE (m)			FORM (Good/Fair/Poor)	HEALTH (Good/Fair/Poor)	AMENITY VALUE (High/Med/Low)	Old & Valuable Tree or Important Tree (OVT/IT)	SURVIVAL RATE AFTER TRANSPLANTING (High/Med/Low)	RECOMMENDATION	JUSTIFICATION	REMARKS
							OVERALL HEIGHT	TRUNK DIAMETER	CROWN SPREAD								
C04/636	T3687A	46	*Clausena lansium*	黃皮	DLO	AFCD	3	0.11	3	Fair	Fair	Low		High	Fell	A, E, I, J	1. Fruit tree will require intensive pest control during flowering and fruiting period. 2. Fruit tree will attract picking fruit by people that will cause safety problem. 3. Not Cost Effective as per ETWBTCW 3/2006, 17(
C04/636	T3688	47	*Clausena lansium*	黃皮	DLO	AFCD	3	0.19	2	Good	Good	Med		Med	Fell	A, E, I, J	1. Fruit tree will require intensive pest control during flowering and fruiting period. 2. Fruit tree will attract picking fruit by people that will cause safety problem. 3. Not Cost Effective as per ETWBTCW 3/2006, 17(
C04/636	T3689	48	*Clausena lansium*	黃皮	DLO	AFCD	3	0.19	3	Good	Good	Med		Med	Fell	A, E, I, J	1. Fruit tree will require intensive pest control during flowering and fruiting period. 2. Fruit tree will attract picking fruit by people that will cause safety problem. 3. Not Cost Effective as per ETWBTCW 3/2006, 17(
C04/636	T3689A	49	*Clausena lansium*	黃皮	DLO	AFCD	3	0.12	2	Good	Good	Low		High	Fell	A, E, I, J	1. Fruit tree will require intensive pest control during flowering and fruiting period. 2. Fruit tree will attract picking fruit by people that will cause safety problem. 3. Not Cost Effective as per ETWBTCW 3/2006, 17(
C04/636	T3689B	50	*Clausena lansium*	黃皮	DLO	AFCD	3	0.11	3	Good	Good	Low		High	Fell	A, E, I, J	1. Fruit tree will require intensive pest control during flowering and fruiting period. 2. Fruit tree will attract picking fruit by people that will cause safety problem. 3. Not Cost Effective as per ETWBTCW 3/2006, 17(
C04/636	T3690	52	*Clausena lansium*	黃皮	DLO	AFCD	3	0.19	3	Fair	Fair	Low		Low	Fell	A, E, I, J	1. Fruit tree will require intensive pest control during flowering and fruiting period. 2. Fruit tree will attract picking fruit by people that will cause safety problem. 3. Not Cost Effective as per ETWBTCW 3/2006, 17(c)
C04/636	T3691	53	*Clausena lansium*	黃皮	DLO	AFCD	3	0.19	3	Good	Good	Med		Med	Fell	A, E, I, J	1. Fruit tree will require intensive pest control during flowering and fruiting period. 2. Fruit tree will attract picking fruit by people that will cause safety problem. 3. Not Cost Effective as per ETWBTCW 3/2006, 17(
C04/636	T3692	54	*Clausena lansium*	黃皮	DLO	AFCD	3	0.19	3	Good	Good	Med		Med	Fell	A, E, I, J	1. multi trunks 2. Fruit tree will require intensive pest control during flowering and fruiting period. 3. Fruit tree will attract picking fruit by people that will cause safety problem. 4. Not Cost Effective as per ETWBTCW 3/2006, 17(
C04/636	T3693	55	*Clausena lansium*	黃皮	DLO	AFCD	3	0.19	3	Good	Good	Med		Med	Fell	A, E, I, J	1. Fruit tree will require intensive pest control during flowering and fruiting period. 2. Fruit tree will attract picking fruit by people that will cause safety problem. 3. Not Cost Effective as per ETWBTCW 3/2006, 17(
C04/636	T3694	56, 57	*Clausena lansium*	黃皮	DLO	AFCD	3	0.19	3	Fair	Good	Low		Med	Fell	A, E, I, J	1. multi trunks 2. Fruit tree will require intensive pest control during flowering and fruiting period. 3. Fruit tree will attract picking fruit by people that will cause safety problem. 4. Not Cost Effective as per ETWBTCW 3/2006, 17(

EXPRESS RAIL LINK
CONSULTANCY AGREEMENT NO. C8001 - TREE TRANSPLANTING / FELLING
TLP-7: WORKS IN YUEN LONG DISTRICT - REMAINDER
Part 2 - Existing Tree Assessment Schedule for AFCD

SURVEY SHEET No. C8001/T/XRL/URB/	TREE No.	PHOTO No.	BOTANICAL NAME	CHINESE COMMON NAME	MAINTENANCE DEPARTMENT	DEPARTMENT TO ADVISE LandsD (ArchSD, AFCD, LCSD, HyD, HD)	SIZE (m)			FORM (Good/Fair/Poor)	HEALTH (Good/Fair/Poor)	AMENITY VALUE (High/Med/Low)	Old & Valuable Tree or Important Tree (OVT/IT)	SURVIVAL RATE AFTER TRANSPLANTING (High/Med/Low)	RECOMMENDATION	JUSTIFICATION	REMARKS
							OVERALL HEIGHT	TRUNK DIAMETER	CROWN SPREAD								
C04/636	T3695	58	*Clausena lansium*	黃皮	DLO	AFCD	3	0.19	3	Good	Good	Med		Med	Fell	A, E, I, J	1. Fruit tree will require intensive pest control during flowering and fruiting period. 2. Fruit tree will attract picking fruit by people that will cause safety problem. 3. Not Cost Effective as per ETWBTCW 3/2006, 17(
C04/636	T3696	59	*Clausena lansium*	黃皮	DLO	AFCD	3	0.19	3	Good	Good	Med		Med	Fell	A, E, I, J	1. Fruit tree will require intensive pest control during flowering and fruiting period. 2. Fruit tree will attract picking fruit by people that will cause safety problem. 3. Not Cost Effective as per ETWBTCW 3/2006, 17(
C04/636	T3697	61	*Litchi chinensis*	荔枝	DLO	AFCD	3	0.32	4	Good	Good	High		Low	Fell	A, E, I, J	1. Fruit tree will require intensive pest control during flowering and fruiting period. 2. Fruit tree will attract picking fruit by people that will cause safety problem. 3. Not Cost Effective as per ETWBTCW 3/2006, 17(c)
C04/636	T3698	62	*Litchi chinensis*	荔枝	DLO	AFCD	3	0.15	2	Good	Good	Low		High	Fell	A, E, I, J	1. Fruit tree will require intensive pest control during flowering and fruiting period. 2. Fruit tree will attract picking fruit by people that will cause safety problem. 3. Not Cost Effective as per ETWBTCW 3/2006, 17(
C04/636	T3699	63	*Eriobotrya japonica*	枇杷	DLO	AFCD	3	0.10	2	Fair	Fair	Low		High	Fell	A, E, I, J	dieback branches Not Cost Effective as per ETWBTCW 3/2006, 17(c)
C04/636	T3711	71	*Apocynaceae family*	夾竹桃科植物	DLO	AFCD	3	0.19	3	Fair	Fair	High		Med	Transplant	A, E, I, J	-
C04/636	T3712	72	*Dimocarpus longan*	龍眼	DLO	AFCD	3	0.19	3	Good	Good	Low		Med	Fell	A, E, I, J	1. Fruit tree will require intensive pest control during flowering and fruiting period. 2. Fruit tree will attract picking fruit by people that will cause safety problem. 3. Not Cost Effective as per ETWBTCW 3/2006, 17(
C04/636	T3715	73	*Dimocarpus longan*	龍眼	DLO	AFCD	3	0.29	4	Fair	Good	Med		Low	Fell	A, E, I, J	1. Fruit tree will require intensive pest control during flowering and fruiting period. 2. Fruit tree will attract picking fruit by people that will cause safety problem. 3. Not Cost Effective as per ETWBTCW 3/2006, 17(c)
C04/636	T3716	74	*Dimocarpus longan*	龍眼	DLO	AFCD	3	0.32	4	Good	Good	High		Low	Fell	A, E, I, J	1. Fruit tree will require intensive pest control during flowering and fruiting period. 2. Fruit tree will attract picking fruit by people that will cause safety problem. 3. Not Cost Effective as per ETWBTCW 3/2006, 17(c)
C04/636	T3717	75	*Clausena lansium*	黃皮	DLO	AFCD	4	0.19	3	Good	Good	Med		Med	Fell	A, E, I, J	1. Fruit tree will require intensive pest control during flowering and fruiting period. 2. Fruit tree will attract picking fruit by people that will cause safety problem. 3. Not Cost Effective as per ETWBTCW 3/2006, 17(
C04/636	T3718	76	*Clausena lansium*	黃皮	DLO	AFCD	4	0.19	4	Good	Good	Med		Med	Fell	A, E, I, J	1. Fruit tree will require intensive pest control during flowering and fruiting period. 2. Fruit tree will attract picking fruit by people that will cause safety problem. 3. Not Cost Effective as per ETWBTCW 3/2006, 17(

EXPRESS RAIL LINK
CONSULTANCY AGREEMENT NO. C8001 - TREE TRANSPLANTING / FELLING
TLP-7: WORKS IN YUEN LONG DISTRICT - REMAINDER
Part 2 - Existing Tree Assessment Schedule for AFCD

SURVEY SHEET No. C8001/T/XRL/URB/	TREE No.	PHOTO No.	BOTANICAL NAME	CHINESE COMMON NAME	MAINTENANCE DEPARTMENT	DEPARTMENT TO ADVISE LandsD (ArchSD, AFCD, LCSD, HyD, HD)	SIZE (m)			FORM (Good/Fair/Poor)	HEALTH (Good/Fair/Poor)	AMENITY VALUE (High/Med/Low)	Old & Valuable Tree or Important Tree (OVT/IT)	SURVIVAL RATE AFTER TRANSPLANTING (High/Med/Low)	RECOMMENDATION	JUSTIFICATION	REMARKS
							OVERALL HEIGHT	TRUNK DIAMETER	CROWN SPREAD								
C04/636	T3719	77	*Clausena lansium*	黃皮	DLO	AFCD	4	0.19	3	Fair	Good	Low		Med	Fell	A, E, I, J	1. Fruit tree will require intensive pest control during flowering and fruiting period. 2. Fruit tree will attract picking fruit by people that will cause safety problem. 3. Not Cost Effective as per ETWBTCW 3/2006, 17(
C04/636	T3720	78	*Litchi chinensis*	荔枝	DLO	AFCD	4	0.19	3	Fair	Fair	Med		Low	Fell	A, E, I, J	1. dieback branches 2. Fruit tree will require intensive pest control during flowering and fruiting period. 3. Fruit tree will attract picking fruit by people that will cause safety problem. 4. Not Cost Effective as per ETWBTCW 3/2006, 17(c)
C04/636	T4160	79	*Dimocarpus longan*	龍眼	DLO	AFCD	3	0.13	3	Fair	Fair	Low		High	Fell	A, E, I, J	1. Low-branching 2. Fruit tree will require intensive pest control during flowering and fruiting period. 3. Fruit tree will attract picking fruit by people that will cause safety problem. 4. Not Cost Effective as per ETWBTCW 3/2006, 17(
C04/636	T4162	80	*Litchi chinensis*	荔枝	DLO	AFCD	3	0.13	3	Fair	Fair	Med		Low	Fell	A, E, I, J	1. Fruit tree will require intensive pest control during flowering and fruiting period. 2. Fruit tree will attract picking fruit by people that will cause safety problem. 3. Not Cost Effective as per ETWBTCW 3/2006, 17(c)
C04/636	T4165	82	*Dimocarpus longan*	龍眼	DLO	AFCD	4	0.16	3	Fair	Fair	Low		Med	Fell	A, E, I, J	1. Multi-trunk 2. Fruit tree will require intensive pest control during flowering and fruiting period. 3. Fruit tree will attract picking fruit by people that will cause safety problem. 4. Not Cost Effective as per ETWBTCW 3/2006, 17(
C04/636	T4169	81	*Dimocarpus longan*	龍眼	DLO	AFCD	3	0.22	5	Good	Good	Med		Low	Fell	A, E, I, J	1. Low branching 2. Fruit tree will require intensive pest control during flowering and fruiting period. 3. Fruit tree will attract picking fruit by people that will cause safety problem. 4. Not Cost Effective as per ETWBTCW 3/2006, 17(c)
C04/636	T4170	83	*Dimocarpus longan*	龍眼	DLO	AFCD	3	0.19	5	Fair	Good	Low		Med	Fell	A, E, I, J	1. Low branching 2. Fruit tree will require intensive pest control during flowering and fruiting period. 3. Fruit tree will attract picking fruit by people that will cause safety problem. 4. Not Cost Effective as per ETWBTCW 3/2006, 17(
C04/636	T4171	84	*Dimocarpus longan*	龍眼	DLO	AFCD	3	0.16	4	Fair	Fair	Low		Med	Fell	A, E, I, J	1. Fruit tree will require intensive pest control during flowering and fruiting period. 2. Fruit tree will attract picking fruit by people that will cause safety problem. 3. Not Cost Effective as per ETWBTCW 3/2006, 17(
C04/636	T4172	85	*Dimocarpus longan*	龍眼	DLO	AFCD	3	0.19	5	Good	Fair	Low		Med	Fell	A, E, I, J	1. Fruit tree will require intensive pest control during flowering and fruiting period. 2. Fruit tree will attract picking fruit by people that will cause safety problem. 3. Not Cost Effective as per ETWBTCW 3/2006, 17(

EXPRESS RAIL LINK
CONSULTANCY AGREEMENT NO. C8001 - TREE TRANSPLANTING / FELLING
TLP-7: WORKS IN YUEN LONG DISTRICT - REMAINDER
Part 2 - Existing Tree Assessment Schedule for AFCD

SURVEY SHEET No. C8001/T/XRL/URB/	TREE No.	PHOTO No.	BOTANICAL NAME	CHINESE COMMON NAME	MAINTENANCE DEPARTMENT	DEPARTMENT TO ADVISE LandsD (ArchSD, AFCD, LCSD, HyD, HD)	SIZE (m)			FORM (Good/Fair/Poor)	HEALTH (Good/Fair/Poor)	AMENITY VALUE (High/Med/Low)	Old & Valuable Tree or Important Tree (OVT/IT)	SURVIVAL RATE AFTER TRANSPLANTING (High/Med/Low)	RECOMMENDATION	JUSTIFICATION	REMARKS
							OVERALL HEIGHT	TRUNK DIAMETER	CROWN SPREAD								
C04/636	T4173	86	*Dimocarpus longan*	龍眼	DLO	AFCD	3	0.16	5	Fair	Fair	Low		Med	Fell	A, E, I, J	1. Fruit tree will require intensive pest control during flowering and fruiting period. 2. Fruit tree will attract picking fruit by people that will cause safety problem. 3. Not Cost Effective as per ETWBTCW 3/2006, 17(
C04/636	T4174	87	*Dimocarpus longan*	龍眼	DLO	AFCD	3	0.16	4	Fair	Fair	Low		Med	Fell	A, E, I, J	1. Fruit tree will require intensive pest control during flowering and fruiting period. 2. Fruit tree will attract picking fruit by people that will cause safety problem. 3. Not Cost Effective as per ETWBTCW 3/2006, 17(
C04/636	T4175	88	*Dimocarpus longan*	龍眼	DLO	AFCD	3	0.19	5	Fair	Fair	Low		Med	Fell	A, E, I, J	1. Fruit tree will require intensive pest control during flowering and fruiting period. 2. Fruit tree will attract picking fruit by people that will cause safety problem. 3. Not Cost Effective as per ETWBTCW 3/2006, 17(
C04/636	T4178	89	*Dimocarpus longan*	龍眼	DLO	AFCD	3	0.16	3	Fair	Fair	Low		Med	Fell	A, E, I, J	1. Fruit tree will require intensive pest control during flowering and fruiting period. 2. Fruit tree will attract picking fruit by people that will cause safety problem. 3. Not Cost Effective as per ETWBTCW 3/2006, 17(
C04/636	T4179	90	*Litchi chinensis*	荔枝	DLO	AFCD	3	0.10	3	Good	Fair	Med		Low	Fell	A, E, I, J	1. Fruit tree will require intensive pest control during flowering and fruiting period. 2. Fruit tree will attract picking fruit by people that will cause safety problem. 3. Not Cost Effective as per ETWBTCW 3/2006, 17(c)
C04/636	T4180	91	*Litchi chinensis*	荔枝	DLO	AFCD	3	0.10	3	Good	Fair	Med		Low	Fell	A, E, I, J	1. Fruit tree will require intensive pest control during flowering and fruiting period. 2. Fruit tree will attract picking fruit by people that will cause safety problem. 3. Not Cost Effective as per ETWBTCW 3/2006, 17(c)
C04/636	T4181	92	*Litchi chinensis*	荔枝	DLO	AFCD	3	0.13	3	Good	Fair	Med		Low	Fell	A, E, I, J	1. Fruit tree will require intensive pest control during flowering and fruiting period. 2. Fruit tree will attract picking fruit by people that will cause safety problem. 3. Not Cost Effective as per ETWBTCW 3/2006, 17(c)
C04/636	T4182	93	*Litchi chinensis*	荔枝	DLO	AFCD	3	0.13	3	Good	Fair	Med		Low	Fell	A, E, I, J	1. Fruit tree will require intensive pest control during flowering and fruiting period. 2. Fruit tree will attract picking fruit by people that will cause safety problem. 3. Not Cost Effective as per ETWBTCW 3/2006, 17(c)
C04/636	T4183	94	*Litchi chinensis*	荔枝	DLO	AFCD	3	0.13	3	Good	Fair	Med		Low	Fell	A, E, I, J	1. Fruit tree will require intensive pest control during flowering and fruiting period. 2. Fruit tree will attract picking fruit by people that will cause safety problem. 3. Not Cost Effective as per ETWBTCW 3/2006, 17(c)

EXPRESS RAIL LINK
CONSULTANCY AGREEMENT NO. C8001 - TREE TRANSPLANTING / FELLING
TLP-7: WORKS IN YUEN LONG DISTRICT - REMAINDER
Part 2 - Existing Tree Assessment Schedule for AFCD

SURVEY SHEET No. C8001/T/XRL/URB/	TREE No.	PHOTO No.	BOTANICAL NAME	CHINESE COMMON NAME	MAINTENANCE DEPARTMENT	DEPARTMENT TO ADVISE LandsD (ArchSD, AFCD, LCSD, HyD, HD)	SIZE (m)			FORM (Good/Fair/Poor)	HEALTH (Good/Fair/Poor)	AMENITY VALUE (High/Med/Low)	Old & Valuable Tree or Important Tree (OVT/IT)	SURVIVAL RATE AFTER TRANSPLANTING (High/Med/Low)	RECOMMENDATION	JUSTIFICATION	REMARKS
							OVERALL HEIGHT	TRUNK DIAMETER	CROWN SPREAD								
C04/636	T4184	95	*Dimocarpus longan*	龍眼	DLO	AFCD	3	0.16	3	Good	Fair	Low		Med	Fell	A, E, I, J	1. Fruit tree will require intensive pest control during flowering and fruiting period. 2. Fruit tree will attract picking fruit by people that will cause safety problem. 3. Not Cost Effective as per ETWBTCW 3/2006, 17(
C04/636	T4186	96	*Dimocarpus longan*	龍眼	DLO	AFCD	3	0.19	4	Good	Fair	Low		Med	Fell	A, E, I, J	1. Fruit tree will require intensive pest control during flowering and fruiting period. 2. Fruit tree will attract picking fruit by people that will cause safety problem. 3. Not Cost Effective as per ETWBTCW 3/2006, 17(
C04/636	T4187	97	*Litchi chinensis*	荔枝	DLO	AFCD	3	0.13	3	Good	Fair	Med		Low	Fell	A, E, I, J	1. Fruit tree will require intensive pest control during flowering and fruiting period. 2. Fruit tree will attract picking fruit by people that will cause safety problem. 3. Not Cost Effective as per ETWBTCW 3/2006, 17(c)
C04/636	T4189	98	*Litchi chinensis*	荔枝	DLO	AFCD	3	0.13	4	Good	Fair	Med		Low	Fell	A, E, I, J	1. Fruit tree will require intensive pest control during flowering and fruiting period. 2. Fruit tree will attract picking fruit by people that will cause safety problem. 3. Not Cost Effective as per ETWBTCW 3/2006, 17(c)
C04/636	T4192	99	*Dimocarpus longan*	龍眼	DLO	AFCD	3	0.13	3	Fair	Fair	Low		High	Fell	A, E, I, J	1. Fruit tree will require intensive pest control during flowering and fruiting period. 2. Fruit tree will attract picking fruit by people that will cause safety problem. 3. Not Cost Effective as per ETWBTCW 3/2006, 17(
C04/636	T4193	100	*Dimocarpus longan*	龍眼	DLO	AFCD	3	0.19	5	Good	Fair	Low		Med	Fell	A, E, I, J	1. Fruit tree will require intensive pest control during flowering and fruiting period. 2. Fruit tree will attract picking fruit by people that will cause safety problem. 3. Not Cost Effective as per ETWBTCW 3/2006, 17(
C04/636	T4194	101	*Dimocarpus longan*	龍眼	DLO	AFCD	3	0.13	4	Fair	Fair	Low		High	Fell	A, E, I, J	1. Fruit tree will require intensive pest control during flowering and fruiting period. 2. Fruit tree will attract picking fruit by people that will cause safety problem. 3. Not Cost Effective as per ETWBTCW 3/2006, 17(
C04/636	T4195	102	*Dimocarpus longan*	龍眼	DLO	AFCD	3	0.13	3	Fair	Fair	Low		High	Fell	A, E, I, J	1. Fruit tree will require intensive pest control during flowering and fruiting period. 2. Fruit tree will attract picking fruit by people that will cause safety problem. 3. Not Cost Effective as per ETWBTCW 3/2006, 17(
C04/636	T4196	103	*Dimocarpus longan*	龍眼	DLO	AFCD	2	0.13	3	Fair	Fair	Low		High	Fell	A, E, I, J	1. Fruit tree will require intensive pest control during flowering and fruiting period. 2. Fruit tree will attract picking fruit by people that will cause safety problem. 3. Not Cost Effective as per ETWBTCW 3/2006, 17(
C04/636	T4197	104	*Dimocarpus longan*	龍眼	DLO	AFCD	4	0.16	3	Fair	Fair	Low		Med	Fell	A, E, I, J	1. Fruit tree will require intensive pest control during flowering and fruiting period. 2. Fruit tree will attract picking fruit by people that will cause safety problem. 3. Not Cost Effective as per ETWBTCW 3/2006, 17(

EXPRESS RAIL LINK
CONSULTANCY AGREEMENT NO. C8001 - TREE TRANSPLANTING / FELLING
TLP-7: WORKS IN YUEN LONG DISTRICT - REMAINDER
Part 2 - Existing Tree Assessment Schedule for AFCD

SURVEY SHEET No. C8001/T/XRL/URB/	TREE No.	PHOTO No.	BOTANICAL NAME	CHINESE COMMON NAME	MAINTENANCE DEPARTMENT	DEPARTMENT TO ADVISE LandsD (ArchSD, AFCD, LCSD, HyD, HD)	SIZE (m)			FORM (Good/Fair/Poor)	HEALTH (Good/Fair/Poor)	AMENITY VALUE (High/Med/Low)	Old & Valuable Tree or Important Tree (OVT/IT)	SURVIVAL RATE AFTER TRANSPLANTING (High/Med/Low)	RECOMMENDATION	JUSTIFICATION	REMARKS
							OVERALL HEIGHT	TRUNK DIAMETER	CROWN SPREAD								
C04/636	T4198	105	*Litchi chinensis*	荔枝	DLO	AFCD	4	0.13	3	Fair	Fair	Med		Low	Fell	A, E, I, J	1. Fruit tree will require intensive pest control during flowering and fruiting period. 2. Fruit tree will attract picking fruit by people that will cause safety problem. 3. Not Cost Effective as per ETWBTCW 3/2006, 17(c)
C04/636	T4200	106, 107	*Celtis sinensis*	朴樹	DLO	AFCD	8	0.35	6	Fair	Fair	Med		Low	Fell	A, E, I, J	bending trunk low survival rate after transplanting Not Cost Effective as per ETWBTCW 3/2006, 17(c)
C04/636	T4201	108, 109	*Celtis sinensis*	朴樹	DLO	AFCD	8	0.45	6	Fair	Good	High		Low	Fell	A, E, I, J	- low survival rate after transplanting Not Cost Effective as per ETWBTCW 3/2006, 17(c)
C04/636	T4202	110	*Ficus hispida*	對葉榕	DLO	AFCD	3	0.13	3	Fair	Fair	Low		Low	Fell	A, E, I, J	- low survival rate after transplanting Not Cost Effective as per ETWBTCW 3/2006, 17(c)
C04/636	T4203	111	*Macaranga tanarius*	血桐	DLO	AFCD	3	0.26	4	Fair	Fair	Med		Low	Fell	A, E, I, J	- low survival rate after transplanting Not Cost Effective as per ETWBTCW 3/2006, 17(c)
C04/636	T4203A	112	*Leucaena leucocephala*	銀合歡	DLO	AFCD	7	0.10	2.5	Poor	Poor	Low		Low	Fell	A, E, I, J	leaning trunk Undesirable species Not Cost Effective as per ETWBTCW 3/2006, 17(c)
C04/636	T4203B	113	*Leucaena leucocephala*	銀合歡	DLO	AFCD	8	0.12	2.6	Poor	Poor	Low		Low	Fell	A, E, I, J	climber Undesirable species Not Cost Effective as per ETWBTCW 3/2006, 17(c)
C04/636	T4204	114	*Casuarina equisetifolia*	木麻黃	DLO	AFCD	1	0.64	7	Good	Good	High		Low	Fell	A, E, I, J	climber on trunk low survival rate after transplanting Not Cost Effective as per ETWBTCW 3/2006, 17(c)
C04/636	T4205	115	*Celtis sinensis*	朴樹	DLO	AFCD	1	0.26	6	Fair	Fair	Low		Med	Fell	A, E, I, J	Not Cost Effective as per ETWBTCW 3/2006, 17(c)
C04/636	T4206	116	*Bombax ceiba*	木棉	DLO	AFCD	9	0.16	4	Fair	Fair	Low		High	Fell	A, E, I, J	climber Not Cost Effective as per ETWBTCW 3/2006, 17(c)
C04/636	T4206A	117	*Macaranga tanarius*	血桐	DLO	AFCD	5	0.10	2.5	Fair	Fair	Low		Low	Fell	A, E, I, J	- low survival rate after transplanting Not Cost Effective as per ETWBTCW 3/2006, 17(c)
C04/636	T4207	118, 119	*Bombax ceiba*	木棉	DLO	AFCD	7	0.22	4	Good	Fair	Med		High	Transplant	A, E, I, J	bark found broken, broken branches observed, trimmed
C04/636	T4208	120	*Bombax ceiba*	木棉	DLO	AFCD	7	0.19	4	Fair	Fair	Low		High	Fell	A, E, I, J	unbalance canopy Not Cost Effective as per ETWBTCW 3/2006, 17(c)
C04/636	T4209	121	*Ficus hispida*	對葉榕	DLO	AFCD	5	0.10	3	Fair	Good	Low		Low	Fell	A, E, I, J	unbalance canopy low survival rate after transplanting Not Cost Effective as per ETWBTCW 3/2006, 17(c)
C04/636	T4210	122, 123	*Macaranga tanarius*	血桐	DLO	AFCD	6	0.45	2	Fair	Fair	Med		Low	Fell	A, E, I, J	- low survival rate after transplanting Not Cost Effective as per ETWBTCW 3/2006, 17(c)
C04/636	T4211	124, 125	*Ficus hispida*	對葉榕	DLO	AFCD	6	0.13	2	Fair	Fair	Low		High	Fell	A, E, I, J	Watersprout observed, bark broken Not Cost Effective as per ETWBTCW 3/2006, 17(c)
C04/636	T4212	126, 127	*Cinnamomum camphora*	樟樹	DLO	AFCD	8	0.64	7	Good	Good	High		Low	Fell	A, E, I, J	multi trunk,low branches low survival rate after transplanting Not Cost Effective as per ETWBTCW 3/2006, 17(c)
C04/636	T4213	128, 129	*Macaranga tanarius*	血桐	DLO	AFCD	6	0.13	3	Poor	Poor	Low		Low	Fell	A, E, I, J	broken trunk low survival rate after transplanting Not Cost Effective as per ETWBTCW 3/2006, 17(c)
C04/636	T4214	130	*Ficus hispida*	對葉榕	DLO	AFCD	6	0.19	3	Fair	Fair	Low		Med	Fell	A, E, I, J	Watersprout Not Cost Effective as per ETWBTCW 3/2006, 17(c)

EXPRESS RAIL LINK
CONSULTANCY AGREEMENT NO. C8001 - TREE TRANSPLANTING / FELLING
TLP-7: WORKS IN YUEN LONG DISTRICT - REMAINDER
Part 2 - Existing Tree Assessment Schedule for AFCD

SURVEY SHEET No. C8001/T/XRL/URB/	TREE No.	PHOTO No.	BOTANICAL NAME	CHINESE COMMON NAME	MAINTENANCE DEPARTMENT	DEPARTMENT TO ADVISE LandsD (ArchSD, AFCD, LCSD, HyD, HD)	SIZE (m)			FORM (Good/Fair/Poor)	HEALTH (Good/Fair/Poor)	AMENITY VALUE (High/Med/Low)	Old & Valuable Tree or Important Tree (OVT/IT)	SURVIVAL RATE AFTER TRANSPLANTING (High/Med/Low)	RECOMMENDATION	JUSTIFICATION	REMARKS
							OVERALL HEIGHT	TRUNK DIAMETER	CROWN SPREAD								
C04/636	T4215	131	*Ficus variegata var. chlorocarpa*	青果榕	DLO	AFCD	10	0.28	7	Good	Good	Low		High	Fell	A, E, I, J	climber growing on tree Not Cost Effective as per ETWBTCW 3/2006, 17(c)
C04/636	T4216	132	*Bridelia tomentosa*	土蜜樹	DLO	AFCD	6	0.13	3	Fair	Fair	Low		Low	Fell	A, E, I, J	die back branches,unbalance canopy low survival rate after transplanting Not Cost Effective as per ETWBTCW 3/2006, 17(c)
C04/636	T4216A	133	*Ficus hispida*	對葉榕	DLO	AFCD	5	0.12	3	Fair	Fair	Low		High	Fell	A, E, I, J	climber Not Cost Effective as per ETWBTCW 3/2006, 17(c)
C04/636	T4217	134	*Leucaena leucocephala*	銀合歡	DLO	AFCD	7	0.16	3	Fair	Fair	Low		Low	Fell	A, E, I, J, M	multi-trunk die back branches, climber Undesirable species Not Cost Effective as per ETWBTCW 3/2006, 17(c)
C04/636	T4218	135	*Macaranga tanarius*	血桐	DLO	AFCD	5	0.20	6	Fair	Fair	Med		Low	Fell	A, E, I, J, M	die back branches,2 trunk,broken branches low survival rate after transplanting Not Cost Effective as per ETWBTCW 3/2006, 17(c)
C04/636	T4219	136	*Celtis sinensis*	朴樹	DLO	AFCD	8	0.48	6	Good	Fair	High		Low	Fell	A, E, I, J	die back branches,bending trunk low survival rate after transplanting Not Cost Effective as per ETWBTCW 3/2006, 17(c)
C04/636	T4220	137	*Celtis sinensis*	朴樹	DLO	AFCD	8	0.41	6	Fair	Fair	Med		Low	Fell	A, E, I, J	unbalance canopy, die back branches low survival rate after transplanting Not Cost Effective as per ETWBTCW 3/2006, 17(c)
C04/636	T4221	138	*Ficus variegata var. chlorocarpa*	青果榕	DLO	AFCD	5	0.16	2	Fair	Good	Low		High	Fell	A, E, I, J	climber Not Cost Effective as per ETWBTCW 3/2006, 17(c)
C04/636	T4222	139	*Celtis sinensis*	朴樹	DLO	AFCD	5	0.19	5	Fair	Fair	Med		Low	Fell	A, E, I, J, M	die back branches low survival rate after transplanting Not Cost Effective as per ETWBTCW 3/2006, 17(c)
C04/636	T4223	140	*Macaranga tanarius*	血桐	DLO	AFCD	5	0.19	4	Fair	Fair	Med		Low	Fell	A, E, I, J	unbalance canopy, low survival rate after transplanting Not Cost Effective as per ETWBTCW 3/2006, 17(c)
C04/636	T4224	140	*Macaranga tanarius*	血桐	DLO	AFCD	5	0.16	4	Fair	Fair	Low		Low	Fell	A, E, I, J	unbalance canopy, low survival rate after transplanting Not Cost Effective as per ETWBTCW 3/2006, 17(c)
C04/636	T4401	141	*Dimocarpus longan*	龍眼	DLO	AFCD	3	0.10	3	Fair	Fair	Low		High	Fell	A, E, I, J	1. Low branching at 500mm height 2. Fruit tree will require intensive pest control during flowering and fruiting period. 3. Fruit tree will attract picking fruit by people that will cause safety problem. 4. Not Cost Effective as per ETWBTCW 3/2006, 17(
C04/636	T4406	143	*Dimocarpus longan*	龍眼	DLO	AFCD	4	0.13	3	Fair	Fair	Med		Low	Fell	A, E, I, J	1. Low branching 2. Fruit tree will require intensive pest control during flowering and fruiting period. 3. Fruit tree will attract picking fruit by people that will cause safety problem. 4. Not Cost Effective as per ETWBTCW 3/2006, 17(c)
C04/636	T4407	142	*Dimocarpus longan*	龍眼	DLO	AFCD	4	0.13	3	Fair	Fair	Low		High	Fell	A, E, I, J	1. Fruit tree will require intensive pest control during flowering and fruiting period. 2. Fruit tree will attract picking fruit by people that will cause safety problem. 3. Not Cost Effective as per ETWBTCW 3/2006, 17(
C04/636	T4408	144	*Dimocarpus longan*	龍眼	DLO	AFCD	4	0.16	3	Fair	Fair	Low		Med	Fell	A, E, I, J	1. Fruit tree will require intensive pest control during flowering and fruiting period. 2. Fruit tree will attract picking fruit by people that will cause safety problem. 3. Not Cost Effective as per ETWBTCW 3/2006, 17(

EXPRESS RAIL LINK
CONSULTANCY AGREEMENT NO. C8001 - TREE TRANSPLANTING / FELLING
TLP-7: WORKS IN YUEN LONG DISTRICT - REMAINDER
Part 2 - Existing Tree Assessment Schedule for AFCD

SURVEY SHEET No. C8001/T/XRL/URB/	TREE No.	PHOTO No.	BOTANICAL NAME	CHINESE COMMON NAME	MAINTENANCE DEPARTMENT	DEPARTMENT TO ADVISE LandsD (ArchSD, AFCD, LCSD, HyD, HD)	SIZE (m)			FORM (Good/Fair/Poor)	HEALTH (Good/Fair/Poor)	AMENITY VALUE (High/Med/Low)	Old & Valuable Tree or Important Tree (OVT/IT)	SURVIVAL RATE AFTER TRANSPLANTING (High/Med/Low)	RECOMMENDATION	JUSTIFICATION	REMARKS
							OVERALL HEIGHT	TRUNK DIAMETER	CROWN SPREAD								
C04/636	T4410	146	*Dimocarpus longan*	龍眼	DLO	AFCD	4	0.22	4	Fair	Fair	Low		Low	Fell	A, E, I, J	1. Fruit tree will require intensive pest control during flowering and fruiting period. 2. Fruit tree will attract picking fruit by people that will cause safety problem. 3. Not Cost Effective as per ETWBTCW 3/2006, 17(c)
C04/636	T4411	145	*Dimocarpus longan*	龍眼	DLO	AFCD	4	0.10	2	Fair	Fair	Low		High	Fell	A, E, I, J	1. Low-branching 2. Fruit tree will require intensive pest control during flowering and fruiting period. 3. Fruit tree will attract picking fruit by people that will cause safety problem. 4. Not Cost Effective as per ETWBTCW 3/2006, 17(
C04/636	T4415	147	*Litchi chinensis*	荔枝	DLO	AFCD	5	0.22	4	Fair	Fair	Med		Low	Fell	A, E, I, J	1. Multi-trunk 2. Fruit tree will require intensive pest control during flowering and fruiting period. 3. Fruit tree will attract picking fruit by people that will cause safety problem. 4. Not Cost Effective as per ETWBTCW 3/2006, 17(c)
C04/636	T4417	148	*Dimocarpus longan*	龍眼	DLO	AFCD	5	0.19	4	Fair	Fair	Med		Low	Fell	A, E, I, J	1. Fruit tree will require intensive pest control during flowering and fruiting period. 2. Fruit tree will attract picking fruit by people that will cause safety problem. 3. Not Cost Effective as per ETWBTCW 3/2006, 17(c)
C04/636	T4422	150	*Dimocarpus longan*	龍眼	DLO	AFCD	4	0.16	4	Fair	Fair	Low		Med	Fell	A, E, I, J	1. Fruit tree will require intensive pest control during flowering and fruiting period. 2. Fruit tree will attract picking fruit by people that will cause safety problem. 3. Not Cost Effective as per ETWBTCW 3/2006, 17(
C04/636	T4423	149	*Dimocarpus longan*	龍眼	DLO	AFCD	3.5	0.16	3	Fair	Fair	Low		Med	Fell	A, E, I, J	1. Low branching at 400mm trunk height 2. Fruit tree will require intensive pest control during flowering and fruiting period. 3. Fruit tree will attract picking fruit by people that will cause safety problem. 4. Not Cost Effective as per ETWBTCW 3/2006, 17(
C04/636	T4428	151	*Dimocarpus longan*	龍眼	DLO	AFCD	3	0.19	4	Fair	Fair	Low		Med	Fell	A, E, I, J	1. Fruit tree will require intensive pest control during flowering and fruiting period. 2. Fruit tree will attract picking fruit by people that will cause safety problem. 3. Not Cost Effective as per ETWBTCW 3/2006, 17(
C04/636	T4431	152	*Dimocarpus longan*	龍眼	DLO	AFCD	3	0.13	3	Fair	Fair	Med		Low	Fell	A, E, I, J	1. Low branching 2. Fruit tree will require intensive pest control during flowering and fruiting period. 3. Fruit tree will attract picking fruit by people that will cause safety problem. 4. Not Cost Effective as per ETWBTCW 3/2006, 17(c)
C04/636	T4433	154	*Dimocarpus longan*	龍眼	DLO	AFCD	3	0.26	4	Fair	Fair	Low		Low	Fell	A, E, I, J	1. Fruit tree will require intensive pest control during flowering and fruiting period. 2. Fruit tree will attract picking fruit by people that will cause safety problem. 3. Not Cost Effective as per ETWBTCW 3/2006, 17(c)

EXPRESS RAIL LINK
CONSULTANCY AGREEMENT NO. C8001 - TREE TRANSPLANTING / FELLING
TLP-7: WORKS IN YUEN LONG DISTRICT - REMAINDER
Part 2 - Existing Tree Assessment Schedule for AFCD

SURVEY SHEET No. C8001/T/XRL/URB/	TREE No.	PHOTO No.	BOTANICAL NAME	CHINESE COMMON NAME	MAINTENANCE DEPARTMENT	DEPARTMENT TO ADVISE LandsD (ArchSD, AFCD, LCSD, HyD, HD)	SIZE (m)			FORM (Good/Fair/Poor)	HEALTH (Good/Fair/Poor)	AMENITY VALUE (High/Med/Low)	Old & Valuable Tree or Important Tree (OVT/IT)	SURVIVAL RATE AFTER TRANSPLANTING (High/Med/Low)	RECOMMENDATION	JUSTIFICATION	REMARKS
							OVERALL HEIGHT	TRUNK DIAMETER	CROWN SPREAD								
C04/636	T4439	153	*Clausena lansium*	黃皮	DLO	AFCD	5	0.14	3	Fair	Good	Low		High	Fell	A, E, I, J	1. Fruit tree will require intensive pest control during flowering and fruiting period. 2. Fruit tree will attract picking fruit by people that will cause safety problem. 3. Not Cost Effective as per ETWBTCW 3/2006, 17(
C04/636	T4440	155	*Dimocarpus longan*	龍眼	DLO	AFCD	4	0.13	3	Fair	Fair	Low		High	Fell	A, E, I, J	1. Low branching 2. Fruit tree will require intensive pest control during flowering and fruiting period. 3. Fruit tree will attract picking fruit by people that will cause safety problem. 4. Not Cost Effective as per ETWBTCW 3/2006, 17(
C04/636	T4441	156	*Dimocarpus longan*	龍眼	DLO	AFCD	4	0.13	3	Fair	Fair	Med		Low	Fell	A, E, I, J	1. Low branching 2. Fruit tree will require intensive pest control during flowering and fruiting period. 3. Fruit tree will attract picking fruit by people that will cause safety problem. 4. Not Cost Effective as per ETWBTCW 3/2006, 17(c)
C04/636	T4442	157	*Dimocarpus longan*	龍眼	DLO	AFCD	4	0.13	4	Fair	Fair	Low		High	Fell	A, E, I, J	1. Low branching 2. Fruit tree will require intensive pest control during flowering and fruiting period. 3. Fruit tree will attract picking fruit by people that will cause safety problem. 4. Not Cost Effective as per ETWBTCW 3/2006, 17(
C04/636	T4443	158	*Dimocarpus longan*	龍眼	DLO	AFCD	5	0.13	3	Fair	Fair	Low		High	Fell	A, E, I, J	1. Fruit tree will require intensive pest control during flowering and fruiting period. 2. Fruit tree will attract picking fruit by people that will cause safety problem. 3. Not Cost Effective as per ETWBTCW 3/2006, 17(
C04/636	T4444	159	*Clausena lansium*	黃皮	DLO	AFCD	5	0.13	3	Fair	Fair	Low		Low	Fell	A, E, I, J	1. Fruit tree will require intensive pest control during flowering and fruiting period. 2. Fruit tree will attract picking fruit by people that will cause safety problem. 3. Not Cost Effective as per ETWBTCW 3/2006, 17(c)
C04/636	T4445	160	*Dimocarpus longan*	龍眼	DLO	AFCD	4	0.13	3	Fair	Fair	Low		High	Fell	A, E, I, J	1. Fruit tree will require intensive pest control during flowering and fruiting period. 2. Fruit tree will attract picking fruit by people that will cause safety problem. 3. Not Cost Effective as per ETWBTCW 3/2006, 17(
C04/636	T4446	161	*Dimocarpus longan*	龍眼	DLO	AFCD	4	0.11	3	Fair	Fair	Low		High	Fell	A, E, I, J	1. Fruit tree will require intensive pest control during flowering and fruiting period. 2. Fruit tree will attract picking fruit by people that will cause safety problem. 3. Not Cost Effective as per ETWBTCW 3/2006, 17(
C04/636	T4447	162	*Mangifera indica*	芒果	DLO	AFCD	5	0.16	3	Fair	Fair	Med		Low	Fell	A, E, I, J	- low survival rate after transplanting Not Cost Effective as per ETWBTCW 3/2006, 17(c)
C04/636	T4448	163	*Dimocarpus longan*	龍眼	DLO	AFCD	3	0.13	3	Fair	Good	Low		High	Fell	A, E, I, J	1. Fruit tree will require intensive pest control during flowering and fruiting period. 2. Fruit tree will attract picking fruit by people that will cause safety problem. 3. Not Cost Effective as per ETWBTCW 3/2006, 17(

EXPRESS RAIL LINK
CONSULTANCY AGREEMENT NO. C8001 - TREE TRANSPLANTING / FELLING
TLP-7: WORKS IN YUEN LONG DISTRICT - REMAINDER
Part 2 - Existing Tree Assessment Schedule for AFCD

SURVEY SHEET No. C8001/T/XRL/URB/	TREE No.	PHOTO No.	BOTANICAL NAME	CHINESE COMMON NAME	MAINTENANCE DEPARTMENT	DEPARTMENT TO ADVISE LandsD (ArchSD, AFCD, LCSD, HyD, HD)	SIZE (m)			FORM (Good/Fair/Poor)	HEALTH (Good/Fair/Poor)	AMENITY VALUE (High/Med/Low)	Old & Valuable Tree or Important Tree (OVT/IT)	SURVIVAL RATE AFTER TRANSPLANTING (High/Med/Low)	RECOMMENDATION	JUSTIFICATION	REMARKS
							OVERALL HEIGHT	TRUNK DIAMETER	CROWN SPREAD								
C04/636	T4449	164	*Dimocarpus longan*	龍眼	DLO	AFCD	3	0.10	4	Fair	Fair	Low		High	Fell	A, E, I, J	1. Fruit tree will require intensive pest control during flowering and fruiting period. 2. Fruit tree will attract picking fruit by people that will cause safety problem. 3. Not Cost Effective as per ETWBTCW 3/2006, 17(
C04/636	T4450	165	*Mangifera indica*	芒果	DLO	AFCD	4	0.16	3	Fair	Fair	Med		Low	Fell	A, E, I, J	- low survival rate after transplanting Not Cost Effective as per ETWBTCW 3/2006, 17(c)
C04/636	T4451	166	*Clausena lansium*	黃皮	DLO	AFCD	4	0.19	4	Fair	Fair	Low		Low	Fell	A, E, I, J	1. Low-branching, 2. Fruit tree will require intensive pest control during flowering and fruiting period. 3. Fruit tree will attract picking fruit by people that will cause safety problem. 4. Not Cost Effective as per ETWBTCW 3/2006, 17(c)
C04/636	T4452	167	*Dimocarpus longan*	龍眼	DLO	AFCD	3	0.13	3	Fair	Fair	Low		High	Fell	A, E, I, J	1. Low-branching at 500mm trunk height 2. Fruit tree will require intensive pest control during flowering and fruiting period. 3. Fruit tree will attract picking fruit by people that will cause safety problem. 4. Not Cost Effective as per ETWBTCW 3/2006, 17(
C04/636	T4457	168	*Dimocarpus longan*	龍眼	DLO	AFCD	3	0.13	3	Fair	Fair	Med		Low	Fell	A, E, I, J	1. Fruit tree will require intensive pest control during flowering and fruiting period. 2. Fruit tree will attract picking fruit by people that will cause safety problem. 3. Not Cost Effective as per ETWBTCW 3/2006, 17(c)
C04/636	T4458	169	*Dimocarpus longan*	龍眼	DLO	AFCD	4	0.16	4	Fair	Fair	Low		High	Fell	A, E, I, J	1. Low branching 2. Fruit tree will require intensive pest control during flowering and fruiting period. 3. Fruit tree will attract picking fruit by people that will cause safety problem. 4. Not Cost Effective as per ETWBTCW 3/2006, 17(
C04/636	T4459	170	*Dimocarpus longan*	龍眼	DLO	AFCD	3	0.10	3	Fair	Fair	Low		High	Fell	A, E, I, J	1. Low branching 2. Fruit tree will require intensive pest control during flowering and fruiting period. 3. Fruit tree will attract picking fruit by people that will cause safety problem. 4. Not Cost Effective as per ETWBTCW 3/2006, 17(
C04/636	T4460	171	*Dimocarpus longan*	龍眼	DLO	AFCD	3	0.16	4	Fair	Good	Low		Med	Fell	A, E, I, J	1. Twin-trunk 2. Fruit tree will require intensive pest control during flowering and fruiting period. 3. Fruit tree will attract picking fruit by people that will cause safety problem. 4. Not Cost Effective as per ETWBTCW 3/2006, 17(
C04/636	T4462A	172	*Clausena lansium*	黃皮	DLO	AFCD	5	0.13	3	Fair	Fair	Low		High	Fell	A, E, I, J	1. Fruit tree will require intensive pest control during flowering and fruiting period. 2. Fruit tree will attract picking fruit by people that will cause safety problem. 3. Not Cost Effective as per ETWBTCW 3/2006, 17(

EXPRESS RAIL LINK
CONSULTANCY AGREEMENT NO. C8001 - TREE TRANSPLANTING / FELLING
TLP-7: WORKS IN YUEN LONG DISTRICT - REMAINDER
Part 2 - Existing Tree Assessment Schedule for AFCD

SURVEY SHEET No. C8001/T/XRL/URB/	TREE No.	PHOTO No.	BOTANICAL NAME	CHINESE COMMON NAME	MAINTENANCE DEPARTMENT	DEPARTMENT TO ADVISE LandsD (ArchSD, AFCD, LCSD, HyD, HD)	SIZE (m)			FORM (Good/Fair/Poor)	HEALTH (Good/Fair/Poor)	AMENITY VALUE (High/Med/Low)	Old & Valuable Tree or Important Tree (OVT/IT)	SURVIVAL RATE AFTER TRANSPLANTING (High/Med/Low)	RECOMMENDATION	JUSTIFICATION	REMARKS
							OVERALL HEIGHT	TRUNK DIAMETER	CROWN SPREAD								
C04/636	T4462B	173	*Dimocarpus longan*	龍眼	DLO	AFCD	5	0.13	3	Good	Good	Low		High	Fell	A, E, I, J	1. Fruit tree will require intensive pest control during flowering and fruiting period. 2. Fruit tree will attract picking fruit by people that will cause safety problem. 3. Not Cost Effective as per ETWBTCW 3/2006, 17(
C04/636	T4463	176	*Dimocarpus longan*	龍眼	DLO	AFCD	5	0.32	7	Fair	Good	Med		Low	Fell	A, E, I, J	1. Fruit tree will require intensive pest control during flowering and fruiting period. 2. Fruit tree will attract picking fruit by people that will cause safety problem. 3. Not Cost Effective as per ETWBTCW 3/2006, 17(c)
C04/636	T4467A	175	*Dimocarpus longan*	龍眼	DLO	AFCD	3	0.10	3	Fair	Fair	Low		High	Fell	A, E, I, J	1. Low-branching 2. Fruit tree will require intensive pest control during flowering and fruiting period. 3. Fruit tree will attract picking fruit by people that will cause safety problem. 4. Not Cost Effective as per ETWBTCW 3/2006, 17(
C04/636	T4468	174	*Dimocarpus longan*	龍眼	DLO	AFCD	3	0.12	4.5	Fair	Fair	Low		High	Fell	A, E, I, J	1. Fruit tree will require intensive pest control during flowering and fruiting period. 2. Fruit tree will attract picking fruit by people that will cause safety problem. 3. Not Cost Effective as per ETWBTCW 3/2006, 17(
C04/636	T4470	177	*Dimocarpus longan*	龍眼	DLO	AFCD	5	0.13	4	Fair	Fair	Low		High	Fell	A, E, I, J	1. Fruit tree will require intensive pest control during flowering and fruiting period. 2. Fruit tree will attract picking fruit by people that will cause safety problem. 3. Not Cost Effective as per ETWBTCW 3/2006, 17(
C04/636	T4471	178	*Litchi chinensis*	荔枝	DLO	AFCD	4	0.19	5	Good	Good	Med		Med	Fell	A, E, I, J	1. Fruit tree will require intensive pest control during flowering and fruiting period. 2. Fruit tree will attract picking fruit by people that will cause safety problem. 3. Not Cost Effective as per ETWBTCW 3/2006, 17(
C04/636	T4472	179	*Dimocarpus longan*	龍眼	DLO	AFCD	4	0.26	6	Good	Good	Med		Low	Fell	A, E, I, J	1. Fruit tree will require intensive pest control during flowering and fruiting period. 2. Fruit tree will attract picking fruit by people that will cause safety problem. 3. Not Cost Effective as per ETWBTCW 3/2006, 17(c)
C04/636	T4473	180	*Dimocarpus longan*	龍眼	DLO	AFCD	3	0.16	3	Fair	Fair	Low		Med	Fell	A, E, I, J	1. Fruit tree will require intensive pest control during flowering and fruiting period. 2. Fruit tree will attract picking fruit by people that will cause safety problem. 3. Not Cost Effective as per ETWBTCW 3/2006, 17(
C04/636	T4474	181	*Dimocarpus longan*	龍眼	DLO	AFCD	2.5	0.16	4	Fair	Fair	Low		Med	Fell	A, E, I, J	1. Fruit tree will require intensive pest control during flowering and fruiting period. 2. Fruit tree will attract picking fruit by people that will cause safety problem. 3. Not Cost Effective as per ETWBTCW 3/2006, 17(
C04/636	T4477	182	*Dimocarpus longan*	龍眼	DLO	AFCD	3	0.16	4	Fair	Fair	Low		Med	Fell	A, E, I, J	1. Fruit tree will require intensive pest control during flowering and fruiting period. 2. Fruit tree will attract picking fruit by people that will cause safety problem. 3. Not Cost Effective as per ETWBTCW 3/2006, 17(

EXPRESS RAIL LINK
CONSULTANCY AGREEMENT NO. C8001 - TREE TRANSPLANTING / FELLING
TLP-7: WORKS IN YUEN LONG DISTRICT - REMAINDER
Part 2 - Existing Tree Assessment Schedule for AFCD

SURVEY SHEET No. C8001/T/XRL/URB/	TREE No.	PHOTO No.	BOTANICAL NAME	CHINESE COMMON NAME	MAINTENANCE DEPARTMENT	DEPARTMENT TO ADVISE LandsD (ArchSD, AFCD, LCSD, HyD, HD)	SIZE (m)			FORM (Good/Fair/Poor)	HEALTH (Good/Fair/Poor)	AMENITY VALUE (High/Med/Low)	Old & Valuable Tree or Important Tree (OVT/IT)	SURVIVAL RATE AFTER TRANSPLANTING (High/Med/Low)	RECOMMENDATION	JUSTIFICATION	REMARKS
							OVERALL HEIGHT	TRUNK DIAMETER	CROWN SPREAD								
C04/636	T4478	183	*Dimocarpus longan*	龍眼	DLO	AFCD	3	0.16	4	Fair	Fair	Low		Med	Fell	A, E, I, J	1. Fruit tree will require intensive pest control during flowering and fruiting period. 2. Fruit tree will attract picking fruit by people that will cause safety problem. 3. Not Cost Effective as per ETWBTCW 3/2006, 17(
C04/636	T4479	184	*Dimocarpus longan*	龍眼	DLO	AFCD	3	0.29	4	Fair	Fair	Low		Low	Fell	A, E, I, J	1. Fruit tree will require intensive pest control during flowering and fruiting period. 2. Fruit tree will attract picking fruit by people that will cause safety problem. 3. Not Cost Effective as per ETWBTCW 3/2006, 17(c)
C04/636	T4480	185	*Dimocarpus longan*	龍眼	DLO	AFCD	4	0.19	4	Fair	Fair	Low		Med	Fell	A, E, I, J	1. Fruit tree will require intensive pest control during flowering and fruiting period. 2. Fruit tree will attract picking fruit by people that will cause safety problem. 3. Not Cost Effective as per ETWBTCW 3/2006, 17(
C04/636	T4481	186	*Dimocarpus longan*	龍眼	DLO	AFCD	3	0.13	3	Fair	Fair	Low		High	Fell	A, E, I, J	1. Fruit tree will require intensive pest control during flowering and fruiting period. 2. Fruit tree will attract picking fruit by people that will cause safety problem. 3. Not Cost Effective as per ETWBTCW 3/2006, 17(
C04/636	T4483	187	*Dimocarpus longan*	龍眼	DLO	AFCD	3	0.16	3	Fair	Fair	Low		Med	Fell	A, E, I, J, M	1. Diseased 2. Fruit tree will require intensive pest control during flowering and fruiting period. 3. Fruit tree will attract picking fruit by people that will cause safety problem. 4. Not Cost Effective as per ETWBTCW 3/2006, 17(
C04/636	T4484	188	*Litchi chinensis*	荔枝	DLO	AFCD	3	0.22	5	Fair	Fair	Med		Low	Fell	A, E, I, J, M	1. Diseased 2. Fruit tree will require intensive pest control during flowering and fruiting period. 3. Fruit tree will attract picking fruit by people that will cause safety problem. 4. Not Cost Effective as per ETWBTCW 3/2006, 17(c)
C04/636	T4485	189	*Litchi chinensis*	荔枝	DLO	AFCD	3	0.19	4	Fair	Fair	Med		Low	Fell	A, E, I, J	1. low branching 2. Fruit tree will require intensive pest control during flowering and fruiting period. 3. Fruit tree will attract picking fruit by people that will cause safety problem. 4. Not Cost Effective as per ETWBTCW 3/2006, 17(c)
C04/636	T4486	190	*Dimocarpus longan*	龍眼	DLO	AFCD	3	0.13	4	Fair	Fair	Low		High	Fell	A, E, I, J	1. low branching 2. Fruit tree will require intensive pest control during flowering and fruiting period. 3. Fruit tree will attract picking fruit by people that will cause safety problem. 4. Not Cost Effective as per ETWBTCW 3/2006, 17(
C04/636	T4487	191	*Dimocarpus longan*	龍眼	DLO	AFCD	3	0.13	4	Fair	Fair	Low		High	Fell	A, E, I, J	1. low branching 2. Fruit tree will require intensive pest control during flowering and fruiting period. 3. Fruit tree will attract picking fruit by people that will cause safety problem. 4. Not Cost Effective as per ETWBTCW 3/2006, 17(

EXPRESS RAIL LINK
CONSULTANCY AGREEMENT NO. C8001 - TREE TRANSPLANTING / FELLING
TLP-7: WORKS IN YUEN LONG DISTRICT - REMAINDER
Part 2 - Existing Tree Assessment Schedule for AFCD

SURVEY SHEET No. C8001/T/XRL/URB/	TREE No.	PHOTO No.	BOTANICAL NAME	CHINESE COMMON NAME	MAINTENANCE DEPARTMENT	DEPARTMENT TO ADVISE LandsD (ArchSD, AFCD, LCSD, HyD, HD)	SIZE (m)			FORM (Good/Fair/Poor)	HEALTH (Good/Fair/Poor)	AMENITY VALUE (High/Med/Low)	Old & Valuable Tree or Important Tree (OVT/IT)	SURVIVAL RATE AFTER TRANSPLANTING (High/Med/Low)	RECOMMENDATION	JUSTIFICATION	REMARKS
							OVERALL HEIGHT	TRUNK DIAMETER	CROWN SPREAD								
C04/636	T4488	192	*Litchi chinensis*	荔枝	DLO	AFCD	3	0.13	4	Fair	Good	Low		High	Fell	A, E, I, J	1. low branching 2. Fruit tree will require intensive pest control during flowering and fruiting period. 3. Fruit tree will attract picking fruit by people that will cause safety problem. 4. Not Cost Effective as per ETWBTCW 3/2006, 17(
C04/636	T4489	193	*Litchi chinensis*	荔枝	DLO	AFCD	3	0.16	4	Fair	Fair	Med		Low	Fell	A, E, I, J	1. low branching 2. Fruit tree will require intensive pest control during flowering and fruiting period. 3. Fruit tree will attract picking fruit by people that will cause safety problem. 4. Not Cost Effective as per ETWBTCW 3/2006, 17(c)
C04/636	T4491	194	*Dimocarpus longan*	龍眼	DLO	AFCD	3	0.16	4	Fair	Fair	Low		Med	Fell	A, E, I, J	1. low branching 2. Fruit tree will require intensive pest control during flowering and fruiting period. 3. Fruit tree will attract picking fruit by people that will cause safety problem. 4. Not Cost Effective as per ETWBTCW 3/2006, 17(
C04/636	T4492	195	*Dimocarpus longan*	龍眼	DLO	AFCD	3	0.19	4	Good	Good	Med		Med	Fell	A, E, I, J	1. low branching 2. Fruit tree will require intensive pest control during flowering and fruiting period. 3. Fruit tree will attract picking fruit by people that will cause safety problem. 4. Not Cost Effective as per ETWBTCW 3/2006, 17(
C04/636	T4493	196	*Litchi chinensis*	荔枝	DLO	AFCD	3	0.19	4	Good	Fair	Med		Low	Fell	A, E, I, J	1. low branching 2. Fruit tree will require intensive pest control during flowering and fruiting period. 3. Fruit tree will attract picking fruit by people that will cause safety problem. 4. Not Cost Effective as per ETWBTCW 3/2006, 17(c)
C04/636	T4494	197	*Litchi chinensis*	荔枝	DLO	AFCD	3	0.19	4	Good	Good	Med		Med	Fell	A, E, I, J	1. low branching 2. Fruit tree will require intensive pest control during flowering and fruiting period. 3. Fruit tree will attract picking fruit by people that will cause safety problem. 4. Not Cost Effective as per ETWBTCW 3/2006, 17(
C04/636	T4495	198	*Litchi chinensis*	荔枝	DLO	AFCD	3	0.19	5	Fair	Fair	Med		Low	Fell	A, E, I, J	1. low branching 2. Fruit tree will require intensive pest control during flowering and fruiting period. 3. Fruit tree will attract picking fruit by people that will cause safety problem. 4. Not Cost Effective as per ETWBTCW 3/2006, 17(c)
C04/636	T4496	199	*Dimocarpus longan*	龍眼	DLO	AFCD	3	0.10	2	Fair	Fair	Low		High	Fell	A, E, I, J	1. Fruit tree will require intensive pest control during flowering and fruiting period. 2. Fruit tree will attract picking fruit by people that will cause safety problem. 3. Not Cost Effective as per ETWBTCW 3/2006, 17(

EXPRESS RAIL LINK
CONSULTANCY AGREEMENT NO. C8001 - TREE TRANSPLANTING / FELLING
TLP-7: WORKS IN YUEN LONG DISTRICT - REMAINDER
Part 2 - Existing Tree Assessment Schedule for AFCD

SURVEY SHEET No. C8001/T/XRL/URB/	TREE No.	PHOTO No.	BOTANICAL NAME	CHINESE COMMON NAME	MAINTENANCE DEPARTMENT	DEPARTMENT TO ADVISE LandsD (ArchSD, AFCD, LCSD, HyD, HD)	SIZE (m)			FORM (Good/Fair/Poor)	HEALTH (Good/Fair/Poor)	AMENITY VALUE (High/Med/Low)	Old & Valuable Tree or Important Tree (OVT/IT)	SURVIVAL RATE AFTER TRANSPLANTING (High/Med/Low)	RECOMMENDATION	JUSTIFICATION	REMARKS
							OVERALL HEIGHT	TRUNK DIAMETER	CROWN SPREAD								
C04/636	T4497	200	*Dimocarpus longan*	龍眼	DLO	AFCD	3	0.10	4	Fair	Fair	Low		High	Fell	A, E, I, J	1. Fruit tree will require intensive pest control during flowering and fruiting period. 2. Fruit tree will attract picking fruit by people that will cause safety problem. 3. Not Cost Effective as per ETWBTCW 3/2006, 17(
C04/636	T4498	201	*Dimocarpus longan*	龍眼	DLO	AFCD	3	0.10	4	Fair	Fair	Low		High	Fell	A, E, I, J	1. Fruit tree will require intensive pest control during flowering and fruiting period. 2. Fruit tree will attract picking fruit by people that will cause safety problem. 3. Not Cost Effective as per ETWBTCW 3/2006, 17(
C04/636	T4499	202	*Dimocarpus longan*	龍眼	DLO	AFCD	3	0.10	3	Fair	Fair	Low		High	Fell	A, E, I, J	1. Fruit tree will require intensive pest control during flowering and fruiting period. 2. Fruit tree will attract picking fruit by people that will cause safety problem. 3. Not Cost Effective as per ETWBTCW 3/2006, 17(
C04/636	T4500	203	*Dimocarpus longan*	龍眼	DLO	AFCD	3	0.10	4	Fair	Fair	Low		High	Fell	A, E, I, J	1. Fruit tree will require intensive pest control during flowering and fruiting period. 2. Fruit tree will attract picking fruit by people that will cause safety problem. 3. Not Cost Effective as per ETWBTCW 3/2006, 17(
C04/636	T4504	205	*Dimocarpus longan*	龍眼	DLO	AFCD	4	0.22	4	Fair	Fair	Low		Low	Fell	A, E, I, J	1. Fruit tree will require intensive pest control during flowering and fruiting period. 2. Fruit tree will attract picking fruit by people that will cause safety problem. 3. Not Cost Effective as per ETWBTCW 3/2006, 17(c)
C04/636	T4521	206	*Dimocarpus longan*	龍眼	DLO	AFCD	3	0.16	4	Fair	Fair	Low		Med	Fell	A, E, I, J	1. Fruit tree will require intensive pest control during flowering and fruiting period. 2. Fruit tree will attract picking fruit by people that will cause safety problem. 3. Not Cost Effective as per ETWBTCW 3/2006, 17(
C04/636	T4524	207	*Dimocarpus longan*	龍眼	DLO	AFCD	3	0.16	3	Fair	Fair	Low		Med	Fell	A, E, I, J	1. low branching 2. Fruit tree will require intensive pest control during flowering and fruiting period. 3. Fruit tree will attract picking fruit by people that will cause safety problem. 4. Not Cost Effective as per ETWBTCW 3/2006, 17(
C04/636	T4529	208	*Dimocarpus longan*	龍眼	DLO	AFCD	4	0.12	2	Fair	Fair	Med		Low	Fell	A, E, I, J	1. low branching 2. Fruit tree will require intensive pest control during flowering and fruiting period. 3. Fruit tree will attract picking fruit by people that will cause safety problem. 4. Not Cost Effective as per ETWBTCW 3/2006, 17(c)
C04/636	T4537	209	*Dimocarpus longan*	龍眼	DLO	AFCD	4	0.10	2	Fair	Fair	Low		High	Fell	A, E, I, J	1. Fruit tree will require intensive pest control during flowering and fruiting period. 2. Fruit tree will attract picking fruit by people that will cause safety problem. 3. Not Cost Effective as per ETWBTCW 3/2006, 17(
C04/636	T4542	211	*Dimocarpus longan*	龍眼	DLO	AFCD	4	0.10	3	Fair	Fair	Low		High	Fell	A, E, I, J	1. Fruit tree will require intensive pest control during flowering and fruiting period. 2. Fruit tree will attract picking fruit by people that will cause safety problem. 3. Not Cost Effective as per ETWBTCW 3/2006, 17(

EXPRESS RAIL LINK
CONSULTANCY AGREEMENT NO. C8001 - TREE TRANSPLANTING / FELLING
TLP-7: WORKS IN YUEN LONG DISTRICT - REMAINDER
Part 2 - Existing Tree Assessment Schedule for AFCD

SURVEY SHEET No. C8001/T/XRL/URB/	TREE No.	PHOTO No.	BOTANICAL NAME	CHINESE COMMON NAME	MAINTENANCE DEPARTMENT	DEPARTMENT TO ADVISE LandsD (ArchSD, AFCD, LCSD, HyD, HD)	SIZE (m)			FORM (Good/Fair/Poor)	HEALTH (Good/Fair/Poor)	AMENITY VALUE (High/Med/Low)	Old & Valuable Tree or Important Tree (OVT/IT)	SURVIVAL RATE AFTER TRANSPLANTING (High/Med/Low)	RECOMMENDATION	JUSTIFICATION	REMARKS
							OVERALL HEIGHT	TRUNK DIAMETER	CROWN SPREAD								
C04/636	T4547	212	*Dimocarpus longan*	龍眼	DLO	AFCD	4	0.10	3	Fair	Fair	Low		High	Fell	A, E, I, J	1. Fruit tree will require intensive pest control during flowering and fruiting period. 2. Fruit tree will attract picking fruit by people that will cause safety problem. 3. Not Cost Effective as per ETWBTCW 3/2006, 17(
C04/636	T4549	213	*Dimocarpus longan*	龍眼	DLO	AFCD	4	0.10	2.5	Fair	Fair	Low		High	Fell	A, E, I, J	1. Fruit tree will require intensive pest control during flowering and fruiting period. 2. Fruit tree will attract picking fruit by people that will cause safety problem. 3. Not Cost Effective as per ETWBTCW 3/2006, 17(
C04/636	T4550	210	*Dimocarpus longan*	龍眼	DLO	AFCD	4	0.16	3	Fair	Fair	Low		Med	Fell	A, E, I, J	1. Fruit tree will require intensive pest control during flowering and fruiting period. 2. Fruit tree will attract picking fruit by people that will cause safety problem. 3. Not Cost Effective as per ETWBTCW 3/2006, 17(
C04/636	T4554	214	*Dimocarpus longan*	龍眼	DLO	AFCD	4	0.16	3	Fair	Fair	Low		Med	Fell	A, E, I, J	1. Fruit tree will require intensive pest control during flowering and fruiting period. 2. Fruit tree will attract picking fruit by people that will cause safety problem. 3. Not Cost Effective as per ETWBTCW 3/2006, 17(
C04/636	T4559	215	*Dimocarpus longan*	龍眼	DLO	AFCD	4	0.16	3	Fair	Fair	Low		Med	Fell	A, E, I, J	1. Fruit tree will require intensive pest control during flowering and fruiting period. 2. Fruit tree will attract picking fruit by people that will cause safety problem. 3. Not Cost Effective as per ETWBTCW 3/2006, 17(
C04/636	T4564	216	*Dimocarpus longan*	龍眼	DLO	AFCD	4	0.26	5	Fair	Fair	Low		Low	Fell	A, E, I, J, M	1. Die-back branches, wound found on trunk 2. Fruit tree will require intensive pest control during flowering and fruiting period. 3. Fruit tree will attract picking fruit by people that will cause safety problem. 4. Not Cost Effective as per ETWBTCW 3/2006, 17(c)
C04/636	T4565	217	*Dimocarpus longan*	龍眼	DLO	AFCD	4	0.22	4	Fair	Fair	Low		Low	Fell	A, E, I, J	1. Fruit tree will require intensive pest control during flowering and fruiting period. 2. Fruit tree will attract picking fruit by people that will cause safety problem. 3. Not Cost Effective as per ETWBTCW 3/2006, 17(c)
C04/636	T4566	217	*Dimocarpus longan*	龍眼	DLO	AFCD	4	0.22	4	Fair	Fair	Low		Low	Fell	A, E, I, J	1. Low branching at 300mm trunk height 2. Fruit tree will require intensive pest control during flowering and fruiting period. 3. Fruit tree will attract picking fruit by people that will cause safety problem. 4. Not Cost Effective as per ETWBTCW 3/2006, 17(c)
C04/636	T4567	218	*Dimocarpus longan*	龍眼	DLO	AFCD	4	0.16	3	Fair	Fair	Low		Med	Fell	A, E, I, J	1. Fruit tree will require intensive pest control during flowering and fruiting period. 2. Fruit tree will attract picking fruit by people that will cause safety problem. 3. Not Cost Effective as per ETWBTCW 3/2006, 17(

EXPRESS RAIL LINK
CONSULTANCY AGREEMENT NO. C8001 - TREE TRANSPLANTING / FELLING
TLP-7: WORKS IN YUEN LONG DISTRICT - REMAINDER
Part 2 - Existing Tree Assessment Schedule for AFCD

SURVEY SHEET No. C8001/T/XRL/URB/	TREE No.	PHOTO No.	BOTANICAL NAME	CHINESE COMMON NAME	MAINTENANCE DEPARTMENT	DEPARTMENT TO ADVISE LandsD (ArchSD, AFCD, LCSD, HyD, HD)	SIZE (m)			FORM (Good/Fair/Poor)	HEALTH (Good/Fair/Poor)	AMENITY VALUE (High/Med/Low)	Old & Valuable Tree or Important Tree (OVT/IT)	SURVIVAL RATE AFTER TRANSPLANTING (High/Med/Low)	RECOMMENDATION	JUSTIFICATION	REMARKS
							OVERALL HEIGHT	TRUNK DIAMETER	CROWN SPREAD								
C04/636	T4568	219	*Dimocarpus longan*	龍眼	DLO	AFCD	3	0.10	2	Fair	Fair	Med		Low	Fell	A, E, I, J	1. Low branching 2. Fruit tree will require intensive pest control during flowering and fruiting period. 3. Fruit tree will attract picking fruit by people that will cause safety problem. 4. Not Cost Effective as per ETWBTCW 3/2006, 17(c)
C04/636	T4569	220	*Dimocarpus longan*	龍眼	DLO	AFCD	3	0.10	2	Fair	Fair	Med		Low	Fell	A, E, I, J	1. Low branching 2. Fruit tree will require intensive pest control during flowering and fruiting period. 3. Fruit tree will attract picking fruit by people that will cause safety problem. 4. Not Cost Effective as per ETWBTCW 3/2006, 17(c)
C04/636	T4574	221	*Dimocarpus longan*	龍眼	DLO	AFCD	4	0.13	3	Fair	Fair	Low		High	Fell	A, E, I, J	1. Low-branching 2. Fruit tree will require intensive pest control during flowering and fruiting period. 3. Fruit tree will attract picking fruit by people that will cause safety problem. 4. Not Cost Effective as per ETWBTCW 3/2006, 17(
C04/636	T4580	223	*Dimocarpus longan*	龍眼	DLO	AFCD	4	0.16	5	Fair	Fair	Med		Low	Fell	A, E, I, J	1. Low branching 2. Fruit tree will require intensive pest control during flowering and fruiting period. 3. Fruit tree will attract picking fruit by people that will cause safety problem. 4. Not Cost Effective as per ETWBTCW 3/2006, 17(c)
C04/636	T4582	224	*Dimocarpus longan*	龍眼	DLO	AFCD	4	0.13	2.5	Fair	Fair	Low		High	Fell	A, E, I, J	1. Fruit tree will require intensive pest control during flowering and fruiting period. 2. Fruit tree will attract picking fruit by people that will cause safety problem. 3. Not Cost Effective as per ETWBTCW 3/2006, 17(
C04/636	T4584	225	*Dimocarpus longan*	龍眼	DLO	AFCD	3	0.13	3	Fair	Fair	Med		Low	Fell	A, E, I, J	1. Fruit tree will require intensive pest control during flowering and fruiting period. 2. Fruit tree will attract picking fruit by people that will cause safety problem. 3. Not Cost Effective as per ETWBTCW 3/2006, 17(c)
C04/636	T4585	226	*Dimocarpus longan*	龍眼	DLO	AFCD	3	0.13	4	Fair	Fair	Low		High	Fell	A, E, I, J	1. Fruit tree will require intensive pest control during flowering and fruiting period. 2. Fruit tree will attract picking fruit by people that will cause safety problem. 3. Not Cost Effective as per ETWBTCW 3/2006, 17(
C04/636	T4586	227	*Dimocarpus longan*	龍眼	DLO	AFCD	4	0.26	6	Fair	Fair	Low		Low	Fell	A, E, I, J, M	1. Multi-branches, die-back branches 2. Fruit tree will require intensive pest control during flowering and fruiting period. 3. Fruit tree will attract picking fruit by people that will cause safety problem. 4. Not Cost Effective as per ETWBTCW 3/2006, 17(c)

EXPRESS RAIL LINK
CONSULTANCY AGREEMENT NO. C8001 - TREE TRANSPLANTING / FELLING
TLP-7: WORKS IN YUEN LONG DISTRICT - REMAINDER
Part 2 - Existing Tree Assessment Schedule for AFCD

SURVEY SHEET No. C8001/T/XRL/URB/	TREE No.	PHOTO No.	BOTANICAL NAME	CHINESE COMMON NAME	MAINTENANCE DEPARTMENT	DEPARTMENT TO ADVISE LandsD (ArchSD, AFCD, LCSD, HyD, HD)	SIZE (m)			FORM (Good/Fair/Poor)	HEALTH (Good/Fair/Poor)	AMENITY VALUE (High/Med/Low)	Old & Valuable Tree or Important Tree (OVT/IT)	SURVIVAL RATE AFTER TRANSPLANTING (High/Med/Low)	RECOMMENDATION	JUSTIFICATION	REMARKS
							OVERALL HEIGHT	TRUNK DIAMETER	CROWN SPREAD								
C04/636	T4587	228	*Dimocarpus longan*	龍眼	DLO	AFCD	5	0.26	6	Fair	Good	Low		Low	Fell	A, E, I, J	1. Multi-branches 2. Fruit tree will require intensive pest control during flowering and fruiting period. 3. Fruit tree will attract picking fruit by people that will cause safety problem. 4. Not Cost Effective as per ETWBTCW 3/2006, 17(c)
C04/636	T4588	229	*Dimocarpus longan*	龍眼	DLO	AFCD	5	0.19	4	Fair	Fair	Low		Med	Fell	A, E, I, J	1. Fruit tree will require intensive pest control during flowering and fruiting period. 2. Fruit tree will attract picking fruit by people that will cause safety problem. 3. Not Cost Effective as per ETWBTCW 3/2006, 17(
C04/636	T4589	230	*Dimocarpus longan*	龍眼	DLO	AFCD	3	0.13	2	Fair	Fair	Med		Low	Fell	A, E, I, J	1. Low branching 2. Fruit tree will require intensive pest control during flowering and fruiting period. 3. Fruit tree will attract picking fruit by people that will cause safety problem. 4. Not Cost Effective as per ETWBTCW 3/2006, 17(c)
C04/636	T4590	231	*Dimocarpus longan*	龍眼	DLO	AFCD	3	0.16	3	Fair	Fair	Low		Med	Fell	A, E, I, J	1. Fruit tree will require intensive pest control during flowering and fruiting period. 2. Fruit tree will attract picking fruit by people that will cause safety problem. 3. Not Cost Effective as per ETWBTCW 3/2006, 17(
C04/636	T4591	232	*Dimocarpus longan*	龍眼	DLO	AFCD	3	0.10	2	Fair	Fair	Med		Low	Fell	A, E, I, J	1. Low branching, bending trunk 2. Fruit tree will require intensive pest control during flowering and fruiting period. 3. Fruit tree will attract picking fruit by people that will cause safety problem. 4. Not Cost Effective as per ETWBTCW 3/2006, 17(c)
C04/636	T4592	233	*Dimocarpus longan*	龍眼	DLO	AFCD	5	0.13	4	Fair	Fair	Low		High	Fell	A, E, I, J	1. Fruit tree will require intensive pest control during flowering and fruiting period. 2. Fruit tree will attract picking fruit by people that will cause safety problem. 3. Not Cost Effective as per ETWBTCW 3/2006, 17(
C04/636	T4593	236	*Litchi chinensis*	荔枝	DLO	AFCD	3	0.13	3	Fair	Fair	Med		Low	Fell	A, E, I, J	1. Low-branching 2. Fruit tree will require intensive pest control during flowering and fruiting period. 3. Fruit tree will attract picking fruit by people that will cause safety problem. 4. Not Cost Effective as per ETWBTCW 3/2006, 17(c)
C04/636	T4594	234	*Dimocarpus longan*	龍眼	DLO	AFCD	4	0.14	4	Fair	Fair	Low		High	Fell	A, E, I, J	1. Low-branching 2. Fruit tree will require intensive pest control during flowering and fruiting period. 3. Fruit tree will attract picking fruit by people that will cause safety problem. 4. Not Cost Effective as per ETWBTCW 3/2006, 17(

EXPRESS RAIL LINK
CONSULTANCY AGREEMENT NO. C8001 - TREE TRANSPLANTING / FELLING
TLP-7: WORKS IN YUEN LONG DISTRICT - REMAINDER
Part 2 - Existing Tree Assessment Schedule for AFCD

SURVEY SHEET No. C8001/T/XRL/URB/	TREE No.	PHOTO No.	BOTANICAL NAME	CHINESE COMMON NAME	MAINTENANCE DEPARTMENT	DEPARTMENT TO ADVISE LandsD (ArchSD, AFCD, LCSD, HyD, HD)	SIZE (m)			FORM (Good/Fair/Poor)	HEALTH (Good/Fair/Poor)	AMENITY VALUE (High/Med/Low)	Old & Valuable Tree or Important Tree (OVT/IT)	SURVIVAL RATE AFTER TRANSPLANTING (High/Med/Low)	RECOMMENDATION	JUSTIFICATION	REMARKS
							OVERALL HEIGHT	TRUNK DIAMETER	CROWN SPREAD								
C04/636	T4595	235	*Dimocarpus longan*	龍眼	DLO	AFCD	5	0.26	4	Fair	Fair	Low		Low	Fell	A, E, I, J	1. Fruit tree will require intensive pest control during flowering and fruiting period. 2. Fruit tree will attract picking fruit by people that will cause safety problem. 3. Not Cost Effective as per ETWBTCW 3/2006, 17(c)
C04/636	T4596	237	*Dimocarpus longan*	龍眼	DLO	AFCD	3	0.14	3	Fair	Fair	Low		High	Fell	A, E, I, J	1. Low-branching 2. Fruit tree will require intensive pest control during flowering and fruiting period. 3. Fruit tree will attract picking fruit by people that will cause safety problem. 4. Not Cost Effective as per ETWBTCW 3/2006, 17(
C04/636	T4600	238	*Clausena lansium*	黃皮	DLO	AFCD	5	0.16	4	Fair	Fair	Low		High	Fell	A, E, I, J	1. Multi-branches, low-branching 2. Fruit tree will require intensive pest control during flowering and fruiting period. 3. Fruit tree will attract picking fruit by people that will cause safety problem. 4. Not Cost Effective as per ETWBTCW 3/2006, 17(
C04/636	T4704	239	*Litchi chinensis*	荔枝	DLO	AFCD	4	0.16	3	Fair	Fair	Med		Low	Fell	A, E, I, J	1. Fruit tree will require intensive pest control during flowering and fruiting period. 2. Fruit tree will attract picking fruit by people that will cause safety problem. 3. Not Cost Effective as per ETWBTCW 3/2006, 17(c)
C04/636	T4705	240	*Dimocarpus longan*	龍眼	DLO	AFCD	3	0.16	4	Fair	Fair	Low		Med	Fell	A, E, I, J	1. Fruit tree will require intensive pest control during flowering and fruiting period. 2. Fruit tree will attract picking fruit by people that will cause safety problem. 3. Not Cost Effective as per ETWBTCW 3/2006, 17(
C04/636	T4706	241	*Litchi chinensis*	荔枝	DLO	AFCD	3	0.13	3	Fair	Fair	Med		Low	Fell	A, E, I, J	1. low branching 2. Fruit tree will require intensive pest control during flowering and fruiting period. 3. Fruit tree will attract picking fruit by people that will cause safety problem. 4. Not Cost Effective as per ETWBTCW 3/2006, 17(c)
C04/636	T4707	242	*Litchi chinensis*	荔枝	DLO	AFCD	3	0.16	4	Fair	Fair	Med		Low	Fell	A, E, I, J	1. low branching 2. Fruit tree will require intensive pest control during flowering and fruiting period. 3. Fruit tree will attract picking fruit by people that will cause safety problem. 4. Not Cost Effective as per ETWBTCW 3/2006, 17(c)
C04/636	T4708	243	*Litchi chinensis*	荔枝	DLO	AFCD	3	0.13	4	Fair	Fair	Med		Low	Fell	A, E, I, J	1. Fruit tree will require intensive pest control during flowering and fruiting period. 2. Fruit tree will attract picking fruit by people that will cause safety problem. 3. Not Cost Effective as per ETWBTCW 3/2006, 17(c)

EXPRESS RAIL LINK
CONSULTANCY AGREEMENT NO. C8001 - TREE TRANSPLANTING / FELLING
TLP-7: WORKS IN YUEN LONG DISTRICT - REMAINDER
Part 2 - Existing Tree Assessment Schedule for AFCD

SURVEY SHEET No. C8001/T/XRL/URB/	TREE No.	PHOTO No.	BOTANICAL NAME	CHINESE COMMON NAME	MAINTENANCE DEPARTMENT	DEPARTMENT TO ADVISE LandsD (ArchSD, AFCD, LCSD, HyD, HD)	SIZE (m)			FORM (Good/Fair/Poor)	HEALTH (Good/Fair/Poor)	AMENITY VALUE (High/Med/Low)	Old & Valuable Tree or Important Tree (OVT/IT)	SURVIVAL RATE AFTER TRANSPLANTING (High/Med/Low)	RECOMMENDATION	JUSTIFICATION	REMARKS
							OVERALL HEIGHT	TRUNK DIAMETER	CROWN SPREAD								
C04/636	T4709	244	*Dimocarpus longan*	龍眼	DLO	AFCD	3	0.22	5	Fair	Fair	Low		Low	Fell	A, E, I, J	1. Fruit tree will require intensive pest control during flowering and fruiting period. 2. Fruit tree will attract picking fruit by people that will cause safety problem. 3. Not Cost Effective as per ETWBTCW 3/2006, 17(c)
C04/636	T4710	245	*Dimocarpus longan*	龍眼	DLO	AFCD	3	0.22	5	Good	Fair	Low		Low	Fell	A, E, I, J	1. Fruit tree will require intensive pest control during flowering and fruiting period. 2. Fruit tree will attract picking fruit by people that will cause safety problem. 3. Not Cost Effective as per ETWBTCW 3/2006, 17(c)
C04/636	T4711	246	*Litchi chinensis*	荔枝	DLO	AFCD	3	0.16	4	Fair	Fair	Med		Low	Fell	A, E, I, J	1. Fruit tree will require intensive pest control during flowering and fruiting period. 2. Fruit tree will attract picking fruit by people that will cause safety problem. 3. Not Cost Effective as per ETWBTCW 3/2006, 17(c)
C04/636	T4712	247	*Litchi chinensis*	荔枝	DLO	AFCD	3	0.16	3	Fair	Fair	Med		Low	Fell	A, E, I, J	1. Fruit tree will require intensive pest control during flowering and fruiting period. 2. Fruit tree will attract picking fruit by people that will cause safety problem. 3. Not Cost Effective as per ETWBTCW 3/2006, 17(c)
C04/636	T4713	248	*Litchi chinensis*	荔枝	DLO	AFCD	3	0.10	3	Fair	Fair	Med		Low	Fell	A, E, I, J	1. Fruit tree will require intensive pest control during flowering and fruiting period. 2. Fruit tree will attract picking fruit by people that will cause safety problem. 3. Not Cost Effective as per ETWBTCW 3/2006, 17(c)
C04/636	T4714	249	*Dimocarpus longan*	龍眼	DLO	AFCD	4	0.16	4	Good	Good	Low		Med	Fell	A, E, I, J	1. Fruit tree will require intensive pest control during flowering and fruiting period. 2. Fruit tree will attract picking fruit by people that will cause safety problem. 3. Not Cost Effective as per ETWBTCW 3/2006, 17(
C04/636	T4715	250	*Dimocarpus longan*	龍眼	DLO	AFCD	3	0.13	2	Fair	Fair	Low		High	Fell	A, E, I, J	1. Fruit tree will require intensive pest control during flowering and fruiting period. 2. Fruit tree will attract picking fruit by people that will cause safety problem. 3. Not Cost Effective as per ETWBTCW 3/2006, 17(
C04/636	T4716	251	*Litchi chinensis*	荔枝	DLO	AFCD	3	0.16	3	Fair	Fair	Med		Low	Fell	A, E, I, J	1. Fruit tree will require intensive pest control during flowering and fruiting period. 2. Fruit tree will attract picking fruit by people that will cause safety problem. 3. Not Cost Effective as per ETWBTCW 3/2006, 17(c)
C04/636	T4717	252	*Dimocarpus longan*	龍眼	DLO	AFCD	3	0.13	3	Fair	Fair	Low		High	Fell	A, E, I, J	1. Fruit tree will require intensive pest control during flowering and fruiting period. 2. Fruit tree will attract picking fruit by people that will cause safety problem. 3. Not Cost Effective as per ETWBTCW 3/2006, 17(

EXPRESS RAIL LINK
CONSULTANCY AGREEMENT NO. C8001 - TREE TRANSPLANTING / FELLING
TLP-7: WORKS IN YUEN LONG DISTRICT - REMAINDER
Part 2 - Existing Tree Assessment Schedule for AFCD

SURVEY SHEET No. C8001/T/XRL/URB/	TREE No.	PHOTO No.	BOTANICAL NAME	CHINESE COMMON NAME	MAINTENANCE DEPARTMENT	DEPARTMENT TO ADVISE LandsD (ArchSD, AFCD, LCSD, HyD, HD)	SIZE (m)			FORM (Good/Fair/Poor)	HEALTH (Good/Fair/Poor)	AMENITY VALUE (High/Med/Low)	Old & Valuable Tree or Important Tree (OVT/IT)	SURVIVAL RATE AFTER TRANSPLANTING (High/Med/Low)	RECOMMENDATION	JUSTIFICATION	REMARKS
							OVERALL HEIGHT	TRUNK DIAMETER	CROWN SPREAD								
C04/636	T4718	253	*Litchi chinensis*	荔枝	DLO	AFCD	3	0.13	4	Fair	Fair	Med		Low	Fell	A, E, I, J	1. Fruit tree will require intensive pest control during flowering and fruiting period. 2. Fruit tree will attract picking fruit by people that will cause safety problem. 3. Not Cost Effective as per ETWBTCW 3/2006, 17(c)
C04/636	T4720	254	*Dimocarpus longan*	龍眼	DLO	AFCD	3	0.26	5	Good	Fair	Low		Low	Fell	A, E, I, J	1. Fruit tree will require intensive pest control during flowering and fruiting period. 2. Fruit tree will attract picking fruit by people that will cause safety problem. 3. Not Cost Effective as per ETWBTCW 3/2006, 17(c)
C04/636	T4721	255	*Litchi chinensis*	荔枝	DLO	AFCD	4	0.16	4	Good	Good	Low		High	Fell	A, E, I, J	1. Fruit tree will require intensive pest control during flowering and fruiting period. 2. Fruit tree will attract picking fruit by people that will cause safety problem. 3. Not Cost Effective as per ETWBTCW 3/2006, 17(
C04/636	T4722	256	*Dimocarpus longan*	龍眼	DLO	AFCD	4	0.16	5	Good	Good	Low		Med	Fell	A, E, I, J	1. Fruit tree will require intensive pest control during flowering and fruiting period. 2. Fruit tree will attract picking fruit by people that will cause safety problem. 3. Not Cost Effective as per ETWBTCW 3/2006, 17(
C04/636	T4723	257	*Ficus hispida*	對葉榕	DLO	AFCD	5	0.10	3	Fair	Fair	Low		Low	Fell	A, E, I, J	- low survival rate after transplanting Not Cost Effective as per ETWBTCW 3/2006, 17(c)
C04/636	T4724	258	*Celtis sinensis*	朴樹	DLO	AFCD	7	0.26	5	Fair	Fair	Med		Low	Retain	-	-
C04/636	T4725	259	*Macaranga tanarius*	血桐	DLO	AFCD	6	0.35	8	Fair	Fair	Med		Low	Retain	-	-
C04/636	T4726	261	*Ficus hispida*	對葉榕	DLO	AFCD	5	0.29	3	Fair	Fair	Med		Low	Fell	A, E, I, J	- low survival rate after transplanting Not Cost Effective as per ETWBTCW 3/2006, 17(c)
C04/636	T4729	260	*Bauhinia purpurea*	紅花羊蹄甲	DLO	AFCD	7	0.16	5	Fair	Fair	Low		High	Retain	-	-
C04/636	T4729A	260	*Bauhinia purpurea*	紅花羊蹄甲	DLO	AFCD	7	0.14	4	Fair	Fair	Low		High	Retain	-	-
C04/636	T4730	262	*Bauhinia purpurea*	紅花羊蹄甲	DLO	AFCD	6	0.13	4	Fair	Fair	Low		High	Fell	A, E, I, J	Not Cost Effective as per ETWBTCW 3/2006, 17(c)
C04/636	T4731	263	*Bauhinia purpurea*	紅花羊蹄甲	DLO	AFCD	7	0.16	3	Fair	Fair	Low		High	Fell	A, E, I, J	Not Cost Effective as per ETWBTCW 3/2006, 17(c)
C04/636	T4732	264	*Bauhinia purpurea*	紅花羊蹄甲	DLO	AFCD	8	0.32	4	Fair	Fair	Med		High	Transplant	A, E, I, J	broken branches
C04/636	T4733	265	*Bauhinia purpurea*	紅花羊蹄甲	DLO	AFCD	7	0.19	5	Poor	Poor	Low		Low	Fell	A, E, I, J	- low survival rate after transplanting Not Cost Effective as per ETWBTCW 3/2006, 17(c)
C04/636	T4733A	265	*Bauhinia purpurea*	紅花羊蹄甲	DLO	AFCD	8	0.12	3	Fair	Fair	Low		High	Fell	A, E, I, J	Not Cost Effective as per ETWBTCW 3/2006, 17(c)
C04/636	T4734	266	*Thevetia peruviana*	黃花夾竹桃	DLO	AFCD	5	0.13	2	Fair	Poor	Low		Low	Fell	A, E, I, J, M	Rotten trunk low survival rate after transplanting Not Cost Effective as per ETWBTCW 3/2006, 17(c)
C04/636	T4735	267, 268	*Thevetia peruviana*	黃花夾竹桃	DLO	AFCD	7	0.16	2	Fair	Good	Low		High	Fell	A, E, I, J	Not Cost Effective as per ETWBTCW 3/2006, 17(c)
C04/636	T4735A	269	*Macaranga tanarius*	血桐	DLO	AFCD	4	0.10	2	Poor	Fair	Low		Med	Fell	A, E, I, J	bending trunk, laying on ground Not Cost Effective as per ETWBTCW 3/2006, 17(c)
C04/636	T4736	270	*Bauhinia purpurea*	紅花羊蹄甲	DLO	AFCD	7	0.19	3	Fair	Fair	Med		High	Transplant	A, E, I, J	-
C04/636	T4737	271	*Bauhinia purpurea*	紅花羊蹄甲	DLO	AFCD	7	0.22	3	Fair	Fair	Med		Low	Retain	-	loose bark
C04/636	T4737A	271	*Bauhinia purpurea*	紅花羊蹄甲	DLO	AFCD	7	0.22	3	Fair	Good	Med		Low	Retain	-	-
C04/636	T4738	272	*Bauhinia purpurea*	紅花羊蹄甲	DLO	AFCD	7	0.19	3	Fair	Good	Med		Low	Retain	-	-

EXPRESS RAIL LINK
CONSULTANCY AGREEMENT NO. C8001 - TREE TRANSPLANTING / FELLING
TLP-7: WORKS IN YUEN LONG DISTRICT - REMAINDER
Part 2 - Existing Tree Assessment Schedule for AFCD

SURVEY SHEET No. C8001/T/XRL/URB/	TREE No.	PHOTO No.	BOTANICAL NAME	CHINESE COMMON NAME	MAINTENANCE DEPARTMENT	DEPARTMENT TO ADVISE LandsD (ArchSD, AFCD, LCSD, HyD, HD)	SIZE (m)			FORM (Good/Fair/Poor)	HEALTH (Good/Fair/Poor)	AMENITY VALUE (High/Med/Low)	Old & Valuable Tree or Important Tree (OVT/IT)	SURVIVAL RATE AFTER TRANSPLANTING (High/Med/Low)	RECOMMENDATION	JUSTIFICATION	REMARKS
							OVERALL HEIGHT	TRUNK DIAMETER	CROWN SPREAD								
C04/636	T4741	273	*Leucaena leucocephala*	銀合歡	DLO	AFCD	5	0.13	4	Fair	Fair	Low		Low	Retain	-	leaning trunk
C04/636	T4742	274	*Leucaena leucocephala*	銀合歡	DLO	AFCD	5	0.13	4	Fair	Fair	Low		Low	Retain	-	-
C04/636	T4745	274	*Leucaena leucocephala*	銀合歡	DLO	AFCD	6	0.19	3	Poor	Fair	Low		Low	Fell	A, E, I, J	leaning trunk Undesirable species Not Cost Effective as per ETWBTCW 3/2006, 17(c)
C04/636	T4749	275	*Leucaena leucocephala*	銀合歡	DLO	AFCD	6	0.13	3	Fair	Fair	Low		Low	Fell	A, E, I, J	- Undesirable species Not Cost Effective as per ETWBTCW 3/2006, 17(c)
C04/636	T4762	276	*Leucaena leucocephala*	銀合歡	DLO	AFCD	6	0.13	3	Fair	Fair	Low		Low	Retain	-	-
C04/636	T4764	277	*Clausena lansium*	黃皮	DLO	AFCD	6	0.32	6	Good	Good	High		Low	Retain	-	-
C04/636	T4765	278	*Macaranga tanarius*	血桐	DLO	AFCD	7	0.13	2	Fair	Fair	Low		Low	Fell	A, E, I, J	- low survival rate after transplanting Not Cost Effective as per ETWBTCW 3/2006, 17(c)
C04/636	T4766	279	*Macaranga tanarius*	血桐	DLO	AFCD	7	0.13	2	Fair	Good	Low		Low	Fell	A, E, I, J	- low survival rate after transplanting Not Cost Effective as per ETWBTCW 3/2006, 17(c)
C04/636	T4767	280	*Macaranga tanarius*	血桐	DLO	AFCD	8	0.13	2	Fair	Fair	Low		Low	Fell	A, E, I, J	- low survival rate after transplanting Not Cost Effective as per ETWBTCW 3/2006, 17(c)
C04/636	T4768	281	*Ficus hispida*	對葉榕	DLO	AFCD	5	0.13	3	Fair	Fair	Low		Low	Fell	A, E, I, J	- low survival rate after transplanting Not Cost Effective as per ETWBTCW 3/2006, 17(c)
C04/636	T4773	282	*Macaranga tanarius*	血桐	DLO	AFCD	6	0.32	5	Good	Fair	Med		Low	Fell	A, E, I, J	- low survival rate after transplanting Not Cost Effective as per ETWBTCW 3/2006, 17(c)
C04/636	T4774	283	*Macaranga tanarius*	血桐	DLO	AFCD	6	0.32	5	Fair	Fair	Med		Low	Fell	A, E, I, J	wound on trunk low survival rate after transplanting Not Cost Effective as per ETWBTCW 3/2006, 17(c)
C04/636	T4775	284	*Macaranga tanarius*	血桐	DLO	AFCD	5	0.13	2	Fair	Fair	Low		Low	Fell	A, E, I, J	bending low survival rate after transplanting Not Cost Effective as per ETWBTCW 3/2006, 17(c)
C04/636	T4776	285	*Macaranga tanarius*	血桐	DLO	AFCD	5	0.13	2	Fair	Fair	Low		Low	Fell	A, E, I, J	- low survival rate after transplanting Not Cost Effective as per ETWBTCW 3/2006, 17(c)
C04/636	T4777	286	*Macaranga tanarius*	血桐	DLO	AFCD	5	0.13	2	Fair	Fair	Low		Low	Fell	A, E, I, J	bending trunk low survival rate after transplanting Not Cost Effective as per ETWBTCW 3/2006, 17(c)
C04/636	T4778	287	*Macaranga tanarius*	血桐	DLO	AFCD	5	0.16	2	Fair	Fair	Low		Low	Fell	A, E, I, J	- low survival rate after transplanting Not Cost Effective as per ETWBTCW 3/2006, 17(c)
C04/636	T4779	288	*Macaranga tanarius*	血桐	DLO	AFCD	5	0.19	3	Poor	Fair	Low		Low	Fell	A, E, I, J	leaning trunk low survival rate after transplanting Not Cost Effective as per ETWBTCW 3/2006, 17(c)
C04/636	T4780	289	*Leucaena leucocephala*	銀合歡	DLO	AFCD	5	0.19	3	Fair	Fair	Low		Low	Fell	A, E, I, J	leaning trunk Undesirable species Not Cost Effective as per ETWBTCW 3/2006, 17(c)
C04/636	T4781	289	*Leucaena leucocephala*	銀合歡	DLO	AFCD	5	0.13	3	Fair	Fair	Low		Low	Fell	A, E, I, J	bending trunk Undesirable species Not Cost Effective as per ETWBTCW 3/2006, 17(c)
C04/636	T4782	290	*Leucaena leucocephala*	銀合歡	DLO	AFCD	6	0.16	2	Fair	Fair	Low		Low	Fell	A, E, I, J	- Undesirable species Not Cost Effective as per ETWBTCW 3/2006, 17(c)

EXPRESS RAIL LINK
CONSULTANCY AGREEMENT NO. C8001 - TREE TRANSPLANTING / FELLING
TLP-7: WORKS IN YUEN LONG DISTRICT - REMAINDER
Part 2 - Existing Tree Assessment Schedule for AFCD

SURVEY SHEET No. C8001/T/XRL/URB/	TREE No.	PHOTO No.	BOTANICAL NAME	CHINESE COMMON NAME	MAINTENANCE DEPARTMENT	DEPARTMENT TO ADVISE LandsD (ArchSD, AFCD, LCSD, HyD, HD)	SIZE (m)			FORM (Good/Fair/Poor)	HEALTH (Good/Fair/Poor)	AMENITY VALUE (High/Med/Low)	Old & Valuable Tree or Important Tree (OVT/IT)	SURVIVAL RATE AFTER TRANSPLANTING (High/Med/Low)	RECOMMENDATION	JUSTIFICATION	REMARKS
							OVERALL HEIGHT	TRUNK DIAMETER	CROWN SPREAD								
C04/636	T4782A	290	*Leucaena leucocephala*	銀合歡	DLO	AFCD	6	0.14	4	Fair	Fair	Low		Low	Fell	A, E, I, J	- Undesirable species Not Cost Effective as per ETWBTCW 3/2006, 17(c)
C04/636	T4783	291	*Macaranga tanarius*	血桐	DLO	AFCD	6	0.16	2	Fair	Fair	Low		Low	Fell	A, E, I, J	- low survival rate after transplanting Not Cost Effective as per ETWBTCW 3/2006, 17(c)
C04/636	T4784	292	*Macaranga tanarius*	血桐	DLO	AFCD	6	0.16	2	Fair	Fair	Low		Low	Fell	A, E, I, J	- low survival rate after transplanting Not Cost Effective as per ETWBTCW 3/2006, 17(c)
C04/636	T4786	293	*Leucaena leucocephala*	銀合歡	DLO	AFCD	6	0.13	2	Fair	Fair	Low		Low	Fell	A, E, I, J	- Undesirable species Not Cost Effective as per ETWBTCW 3/2006, 17(c)
C04/636	T4787	294	*Sterculia lanceolata*	假蘋婆	DLO	AFCD	4	0.10	3	Good	Good	Low		High	Fell	A, E, I, J	Not Cost Effective as per ETWBTCW 3/2006, 17(c)
C04/636	T4788	295	*Macaranga tanarius*	血桐	DLO	AFCD	7	0.16	3	Fair	Fair	Low		Low	Fell	A, E, I, J	- low survival rate after transplanting Not Cost Effective as per ETWBTCW 3/2006, 17(c)
C04/636	T4789	296	*Macaranga tanarius*	血桐	DLO	AFCD	7	0.16	2	Fair	Fair	Low		Low	Fell	A, E, I, J	- low survival rate after transplanting Not Cost Effective as per ETWBTCW 3/2006, 17(c)
C04/636	T4790	297	*Celtis sinensis*	朴樹	DLO	AFCD	8	0.51	10	Good	Good	High		Low	Fell	A, E, I, J	- low survival rate after transplanting Not Cost Effective as per ETWBTCW 3/2006, 17(c)
C04/636	T4791	298	*Leucaena leucocephala*	銀合歡	DLO	AFCD	7	0.19	3	Fair	Fair	Low		Low	Fell	A, E, I, J	- Undesirable species Not Cost Effective as per ETWBTCW 3/2006, 17(c)
C04/636	T4792	299	*Macaranga tanarius*	血桐	DLO	AFCD	7	0.13	3	Fair	Fair	Low		Low	Fell	A, E, I, J	- low survival rate after transplanting Not Cost Effective as per ETWBTCW 3/2006, 17(c)
C04/636	T4793	300	*Macaranga tanarius*	血桐	DLO	AFCD	7	0.26	4	Fair	Fair	Med		Low	Fell	A, E, I, J	- low survival rate after transplanting Not Cost Effective as per ETWBTCW 3/2006, 17(c)
C04/636	T4794	301	*Macaranga tanarius*	血桐	DLO	AFCD	7	0.19	4	Fair	Fair	Med		Low	Fell	A, E, I, J	- low survival rate after transplanting Not Cost Effective as per ETWBTCW 3/2006, 17(c)
C04/636	T4795	302	*Celtis sinensis*	朴樹	DLO	AFCD	7	0.10	4	Fair	Fair	Low		Low	Fell	A, E, I, J	- low survival rate after transplanting Not Cost Effective as per ETWBTCW 3/2006, 17(c)
C04/636	T4796	303	*Macaranga tanarius*	血桐	DLO	AFCD	7	0.10	4	Fair	Fair	Low		Low	Fell	A, E, I, J	- low survival rate after transplanting Not Cost Effective as per ETWBTCW 3/2006, 17(c)
C04/636	T4797	304	*Macaranga tanarius*	血桐	DLO	AFCD	5	0.13	4	Fair	Fair	Low		Low	Fell	A, E, I, J	- low survival rate after transplanting Not Cost Effective as per ETWBTCW 3/2006, 17(c)
C04/636	T4798	305	*Macaranga tanarius*	血桐	DLO	AFCD	7	0.13	5	Fair	Fair	Low		Low	Fell	A, E, I, J	bending trunk low survival rate after transplanting Not Cost Effective as per ETWBTCW 3/2006, 17(c)
C04/636	T4799	307	*Macaranga tanarius*	血桐	DLO	AFCD	7	0.13	5	Fair	Fair	Low		Low	Fell	A, E, I, J	bending trunk low survival rate after transplanting Not Cost Effective as per ETWBTCW 3/2006, 17(c)
C04/636	T4799A	306	*Celtis sinensis*	朴樹	DLO	AFCD	8	0.48	6	Fair	Good	High		Low	Fell	A, E, I, J	- low survival rate after transplanting Not Cost Effective as per ETWBTCW 3/2006, 17(c)

EXPRESS RAIL LINK
CONSULTANCY AGREEMENT NO. C8001 - TREE TRANSPLANTING / FELLING
TLP-7: WORKS IN YUEN LONG DISTRICT - REMAINDER
Part 2 - Existing Tree Assessment Schedule for AFCD

SURVEY SHEET No. C8001/T/XRL/URB/	TREE No.	PHOTO No.	BOTANICAL NAME	CHINESE COMMON NAME	MAINTENANCE DEPARTMENT	DEPARTMENT TO ADVISE LandsD (ArchSD, AFCD, LCSD, HyD, HD)	SIZE (m)			FORM (Good/Fair/Poor)	HEALTH (Good/Fair/Poor)	AMENITY VALUE (High/Med/Low)	Old & Valuable Tree or Important Tree (OVT/IT)	SURVIVAL RATE AFTER TRANSPLANTING (High/Med/Low)	RECOMMENDATION	JUSTIFICATION	REMARKS
							OVERALL HEIGHT	TRUNK DIAMETER	CROWN SPREAD								
C04/636	T4799B	308	*Delonix regia*	鳳凰木	DLO	AFCD	8	0.76	5	Fair	Good	High		Low	Fell	A, E, I, J	- low survival rate after transplanting Not Cost Effective as per ETWBTCW 3/2006, 17(c)
C04/636	T4800	309	*Delonix regia*	鳳凰木	DLO	AFCD	7	0.26	5	Fair	Good	Med		High	Fell	A, E, I, J	Not Cost Effective as per ETWBTCW 3/2006, 17(c)
C04/636	T7762	310	*Celtis sinensis*	朴樹	DLO	AFCD	8	0.76	6	Fair	Fair	Med		Low	Fell	A, E, I, J	- low survival rate after transplanting Not Cost Effective as per ETWBTCW 3/2006, 17(c)
C04/636	T7763	311	*Macaranga tanarius*	血桐	DLO	AFCD	6	0.18	2.5	Poor	Poor	Low		Low	Fell	A, E, I, J	- low survival rate after transplanting Not Cost Effective as per ETWBTCW 3/2006, 17(c)
C04/636	T7764	312	*Dimocarpus longan*	龍眼	DLO	AFCD	9	0.24	4.5	Fair	Fair	Low		Low	Fell	A, E, I, J, M	1. dead branches 2. Fruit tree will require intensive pest control during flowering and fruiting period. 3. Fruit tree will attract picking fruit by people that will cause safety problem. 4. Not Cost Effective as per ETWBTCW 3/2006, 17(c)
C04/636	T7765	313	*Dimocarpus longan*	龍眼	DLO	AFCD	8	0.25	6	Fair	Good	Med		Low	Fell	A, E, I, J	1. Fruit tree will require intensive pest control during flowering and fruiting period. 2. Fruit tree will attract picking fruit by people that will cause safety problem. 3. Not Cost Effective as per ETWBTCW 3/2006, 17(c)
C04/636	T7766	314	*Caryota mitis*	短穗魚尾葵	DLO	AFCD	8	0.12	4	Fair	Fair	Low		High	Fell	A, E, I, J	Not Cost Effective as per ETWBTCW 3/2006, 17(c)
C04/636	T7767	315	*Dimocarpus longan*	龍眼	DLO	AFCD	7	0.19	6	Fair	Fair	Low		Med	Fell	A, E, I, J	1. Fruit tree will require intensive pest control during flowering and fruiting period. 2. Fruit tree will attract picking fruit by people that will cause safety problem. 3. Not Cost Effective as per ETWBTCW 3/2006, 17(
C04/636	T7768	316	*Dimocarpus longan*	龍眼	DLO	AFCD	8	0.15	5	Fair	Fair	Low		High	Fell	A, E, I, J	1. Fruit tree will require intensive pest control during flowering and fruiting period. 2. Fruit tree will attract picking fruit by people that will cause safety problem. 3. Not Cost Effective as per ETWBTCW 3/2006, 17(
C04/636	T7770	317	*Diospyros kaki*	柿	DLO	AFCD	4	0.17	2	Poor	Fair	Low		Med	Fell	A, E, I, J	pruned branches Not Cost Effective as per ETWBTCW 3/2006, 17(c)
C04/636	T7772A	318	*Melia azedarach*	楝	DLO	AFCD	6	0.19	4	Fair	Fair	Med		Med	Fell	A, E, I, J	Not Cost Effective as per ETWBTCW 3/2006, 17(c)
C04/636	T7781	319	*Dimocarpus longan*	龍眼	DLO	AFCD	3	0.15	3	Fair	Fair	Low		High	Fell	A, E, I, J	1. Fruit tree will require intensive pest control during flowering and fruiting period. 2. Fruit tree will attract picking fruit by people that will cause safety problem. 3. Not Cost Effective as per ETWBTCW 3/2006, 17(
C04/636	T7782	320	*Dimocarpus longan*	龍眼	DLO	AFCD	3	0.13	3	Fair	Fair	Low		High	Fell	A, E, I, J	1. Fruit tree will require intensive pest control during flowering and fruiting period. 2. Fruit tree will attract picking fruit by people that will cause safety problem. 3. Not Cost Effective as per ETWBTCW 3/2006, 17(
C04/636	T7783	321	*Dimocarpus longan*	龍眼	DLO	AFCD	3	0.13	3	Fair	Fair	Low		High	Fell	A, E, I, J	1. Fruit tree will require intensive pest control during flowering and fruiting period. 2. Fruit tree will attract picking fruit by people that will cause safety problem. 3. Not Cost Effective as per ETWBTCW 3/2006, 17(

EXPRESS RAIL LINK
CONSULTANCY AGREEMENT NO. C8001 - TREE TRANSPLANTING / FELLING
TLP-7: WORKS IN YUEN LONG DISTRICT - REMAINDER
Part 2 - Existing Tree Assessment Schedule for AFCD

SURVEY SHEET No. C8001/T/XRL/URB/	TREE No.	PHOTO No.	BOTANICAL NAME	CHINESE COMMON NAME	MAINTENANCE DEPARTMENT	DEPARTMENT TO ADVISE LandsD (ArchSD, AFCD, LCSD, HyD, HD)	SIZE (m)			FORM (Good/Fair/Poor)	HEALTH (Good/Fair/Poor)	AMENITY VALUE (High/Med/Low)	Old & Valuable Tree or Important Tree (OVT/IT)	SURVIVAL RATE AFTER TRANSPLANTING (High/Med/Low)	RECOMMENDATION	JUSTIFICATION	REMARKS
							OVERALL HEIGHT	TRUNK DIAMETER	CROWN SPREAD								
C04/636	T7784	322	*Dimocarpus longan*	龍眼	DLO	AFCD	3	0.23	4	Fair	Fair	Low		Low	Fell	A, E, I, J	1. Fruit tree will require intensive pest control during flowering and fruiting period. 2. Fruit tree will attract picking fruit by people that will cause safety problem. 3. Not Cost Effective as per ETWBTCW 3/2006, 17(c)
C04/636	T7785	323	*Dimocarpus longan*	龍眼	DLO	AFCD	3	0.15	3	Fair	Fair	Low		High	Fell	A, E, I, J	1. Fruit tree will require intensive pest control during flowering and fruiting period. 2. Fruit tree will attract picking fruit by people that will cause safety problem. 3. Not Cost Effective as per ETWBTCW 3/2006, 17(
C04/636	T7786	324	*Dimocarpus longan*	龍眼	DLO	AFCD	4	0.15	3	Fair	Fair	Low		Med	Fell	A, E, I, J	1. Fruit tree will require intensive pest control during flowering and fruiting period. 2. Fruit tree will attract picking fruit by people that will cause safety problem. 3. Not Cost Effective as per ETWBTCW 3/2006, 17(
C04/636	T7787	325	*Dimocarpus longan*	龍眼	DLO	AFCD	5	0.15	4	Fair	Fair	Low		High	Fell	A, E, I, J	1. Fruit tree will require intensive pest control during flowering and fruiting period. 2. Fruit tree will attract picking fruit by people that will cause safety problem. 3. Not Cost Effective as per ETWBTCW 3/2006, 17(
C04/636	T7788	326	*Dimocarpus longan*	龍眼	DLO	AFCD	5	0.12	3	Fair	Fair	Low		High	Fell	A, E, I, J	1. Fruit tree will require intensive pest control during flowering and fruiting period. 2. Fruit tree will attract picking fruit by people that will cause safety problem. 3. Not Cost Effective as per ETWBTCW 3/2006, 17(
C04/636	T7789	327	*Morus alba*	桑	DLO	AFCD	3	0.26	3	Poor	Fair	Low		Low	Fell	A, E, I, J	- low survival rate after transplanting Not Cost Effective as per ETWBTCW 3/2006, 17(c)
C04/636	T7790	328	*Dimocarpus longan*	龍眼	DLO	AFCD	3	0.19	3	Poor	Fair	Low		Med	Fell	A, E, I, J	1. Fruit tree will require intensive pest control during flowering and fruiting period. 2. Fruit tree will attract picking fruit by people that will cause safety problem. 3. Not Cost Effective as per ETWBTCW 3/2006, 17(
C04/636	T7791	329	*Dimocarpus longan*	龍眼	DLO	AFCD	3	0.11	4	Poor	Fair	Low		High	Fell	A, E, I, J	1. Fruit tree will require intensive pest control during flowering and fruiting period. 2. Fruit tree will attract picking fruit by people that will cause safety problem. 3. Not Cost Effective as per ETWBTCW 3/2006, 17(
C04/636	T7792	330	*Dimocarpus longan*	龍眼	DLO	AFCD	4	0.23	4	Fair	Fair	Low		Low	Fell	A, E, I, J	1. multi trunk 2. Fruit tree will require intensive pest control during flowering and fruiting period. 3. Fruit tree will attract picking fruit by people that will cause safety problem. 4. Not Cost Effective as per ETWBTCW 3/2006, 17(c)
C04/636	T7793	331	*Dimocarpus longan*	龍眼	DLO	AFCD	6	0.13	4	Fair	Fair	Low		High	Fell	A, E, I, J	1. Fruit tree will require intensive pest control during flowering and fruiting period. 2. Fruit tree will attract picking fruit by people that will cause safety problem. 3. Not Cost Effective as per ETWBTCW 3/2006, 17(
C04/636	T7794	332	*Sterculia nobilis*	蘋婆	DLO	AFCD	6	0.18	5	Fair	Good	Med		Med	Fell	A, E, I, J	Not Cost Effective as per ETWBTCW 3/2006, 17(c)

EXPRESS RAIL LINK
CONSULTANCY AGREEMENT NO. C8001 - TREE TRANSPLANTING / FELLING
TLP-7: WORKS IN YUEN LONG DISTRICT - REMAINDER
Part 2 - Existing Tree Assessment Schedule for AFCD

SURVEY SHEET No. C8001/T/XRL/URB/	TREE No.	PHOTO No.	BOTANICAL NAME	CHINESE COMMON NAME	MAINTENANCE DEPARTMENT	DEPARTMENT TO ADVISE LandsD (ArchSD, AFCD, LCSD, HyD, HD)	SIZE (m)			FORM (Good/Fair/Poor)	HEALTH (Good/Fair/Poor)	AMENITY VALUE (High/Med/Low)	Old & Valuable Tree or Important Tree (OVT/IT)	SURVIVAL RATE AFTER TRANSPLANTING (High/Med/Low)	RECOMMENDATION	JUSTIFICATION	REMARKS
							OVERALL HEIGHT	TRUNK DIAMETER	CROWN SPREAD								
C04/636	T7795	333	*Clausena lansium*	黃皮	DLO	AFCD	4	0.11	3	Fair	Fair	Low		High	Fell	A, E, I, J	1. Fruit tree will require intensive pest control during flowering and fruiting period. 2. Fruit tree will attract picking fruit by people that will cause safety problem. 3. Not Cost Effective as per ETWBTCW 3/2006, 17(
C04/636	T7796	334	*Litchi chinensis*	荔枝	DLO	AFCD	4	0.13	4	Fair	Fair	Med		Low	Fell	A, E, I, J	1. Fruit tree will require intensive pest control during flowering and fruiting period. 2. Fruit tree will attract picking fruit by people that will cause safety problem. 3. Not Cost Effective as per ETWBTCW 3/2006, 17(c)
C04/636	T7797	335	*Litchi chinensis*	荔枝	DLO	AFCD	4	0.16	3	Fair	Fair	Med		Low	Fell	A, E, I, J	1. Fruit tree will require intensive pest control during flowering and fruiting period. 2. Fruit tree will attract picking fruit by people that will cause safety problem. 3. Not Cost Effective as per ETWBTCW 3/2006, 17(c)
C04/636	T7798	336	*Litchi chinensis*	荔枝	DLO	AFCD	3	0.11	3	Fair	Fair	Med		Low	Fell	A, E, I, J	1. Fruit tree will require intensive pest control during flowering and fruiting period. 2. Fruit tree will attract picking fruit by people that will cause safety problem. 3. Not Cost Effective as per ETWBTCW 3/2006, 17(c)
C04/636	T7799	337	*Dimocarpus longan*	龍眼	DLO	AFCD	3	0.14	3	Fair	Fair	Low		High	Fell	A, E, I, J	1. Fruit tree will require intensive pest control during flowering and fruiting period. 2. Fruit tree will attract picking fruit by people that will cause safety problem. 3. Not Cost Effective as per ETWBTCW 3/2006, 17(
C04/636	T7800	338	*Litchi chinensis*	荔枝	DLO	AFCD	4	0.15	4	Fair	Poor	Low		Low	Fell	A, E, I, J	1. Fruit tree will require intensive pest control during flowering and fruiting period. 2. Fruit tree will attract picking fruit by people that will cause safety problem. 3. Not Cost Effective as per ETWBTCW 3/2006, 17(c)
C04/636	T7801	339	*Dimocarpus longan*	龍眼	DLO	AFCD	3	0.13	3	Fair	Poor	Low		Low	Fell	A, E, I, J	1. Fruit tree will require intensive pest control during flowering and fruiting period. 2. Fruit tree will attract picking fruit by people that will cause safety problem. 3. Not Cost Effective as per ETWBTCW 3/2006, 17(c)
C04/636	T7801A	341	*Dimocarpus longan*	龍眼	DLO	AFCD	3	0.10	4	Poor	Fair	Low		Low	Fell	A, E, I, J	1. Fruit tree will require intensive pest control during flowering and fruiting period. 2. Fruit tree will attract picking fruit by people that will cause safety problem. 3. Not Cost Effective as per ETWBTCW 3/2006, 17(c)
C04/636	T7801B	340	*Mangifera indica*	芒果	DLO	AFCD	3	0.10	3	Fair	Fair	Med		Low	Fell	A, E, I, J	- low survival rate after transplanting Not Cost Effective as per ETWBTCW 3/2006, 17(c)

EXPRESS RAIL LINK
CONSULTANCY AGREEMENT NO. C8001 - TREE TRANSPLANTING / FELLING
TLP-7: WORKS IN YUEN LONG DISTRICT - REMAINDER
Part 2 - Existing Tree Assessment Schedule for AFCD

SURVEY SHEET No. C8001/T/XRL/URB/	TREE No.	PHOTO No.	BOTANICAL NAME	CHINESE COMMON NAME	MAINTENANCE DEPARTMENT	DEPARTMENT TO ADVISE LandsD (ArchSD, AFCD, LCSD, HyD, HD)	SIZE (m)			FORM (Good/Fair/Poor)	HEALTH (Good/Fair/Poor)	AMENITY VALUE (High/Med/Low)	Old & Valuable Tree or Important Tree (OVT/IT)	SURVIVAL RATE AFTER TRANSPLANTING (High/Med/Low)	RECOMMENDATION	JUSTIFICATION	REMARKS
							OVERALL HEIGHT	TRUNK DIAMETER	CROWN SPREAD								
C04/636	T7801C	342	*Dimocarpus longan*	龍眼	DLO	AFCD	3	0.10	3	Fair	Fair	Low		Low	Fell	A, E, I, J	1. Fruit tree will require intensive pest control during flowering and fruiting period. 2. Fruit tree will attract picking fruit by people that will cause safety problem. 3. Not Cost Effective as per ETWBTCW 3/2006, 17(c)
C04/636	T7802	343	*Dimocarpus longan*	龍眼	DLO	AFCD	3	0.13	3	Fair	Fair	Low		High	Fell	A, E, I, J	1. Fruit tree will require intensive pest control during flowering and fruiting period. 2. Fruit tree will attract picking fruit by people that will cause safety problem. 3. Not Cost Effective as per ETWBTCW 3/2006, 17(
C04/636	T7803	344	*Dimocarpus longan*	龍眼	DLO	AFCD	3	0.12	3	Fair	Fair	Low		High	Fell	A, E, I, J	1. Fruit tree will require intensive pest control during flowering and fruiting period. 2. Fruit tree will attract picking fruit by people that will cause safety problem. 3. Not Cost Effective as per ETWBTCW 3/2006, 17(
C04/636	T7804	345	*Dimocarpus longan*	龍眼	DLO	AFCD	4	0.15	4	Fair	Fair	Low		High	Fell	A, E, I, J	1. Fruit tree will require intensive pest control during flowering and fruiting period. 2. Fruit tree will attract picking fruit by people that will cause safety problem. 3. Not Cost Effective as per ETWBTCW 3/2006, 17(
C04/636	T7805	346	*Dimocarpus longan*	龍眼	DLO	AFCD	3	0.13	3	Fair	Fair	Low		High	Fell	A, E, I, J	1. Fruit tree will require intensive pest control during flowering and fruiting period. 2. Fruit tree will attract picking fruit by people that will cause safety problem. 3. Not Cost Effective as per ETWBTCW 3/2006, 17(
C04/636	T7806	347	*Dimocarpus longan*	龍眼	DLO	AFCD	3	0.13	3	Fair	Fair	Low		High	Fell	A, E, I, J	1. Fruit tree will require intensive pest control during flowering and fruiting period. 2. Fruit tree will attract picking fruit by people that will cause safety problem. 3. Not Cost Effective as per ETWBTCW 3/2006, 17(
C04/636	T7807	348	*Dimocarpus longan*	龍眼	DLO	AFCD	3	0.12	3	Fair	Fair	Low		High	Fell	A, E, I, J	1. Fruit tree will require intensive pest control during flowering and fruiting period. 2. Fruit tree will attract picking fruit by people that will cause safety problem. 3. Not Cost Effective as per ETWBTCW 3/2006, 17(
C04/636	T7808	349	*Litchi chinensis*	荔枝	DLO	AFCD	3	0.12	3	Fair	Fair	Med		Low	Fell	A, E, I, J	1. Fruit tree will require intensive pest control during flowering and fruiting period. 2. Fruit tree will attract picking fruit by people that will cause safety problem. 3. Not Cost Effective as per ETWBTCW 3/2006, 17(c)
C04/636	T7809	350	*Dimocarpus longan*	龍眼	DLO	AFCD	3	0.11	3	Fair	Fair	Low		High	Fell	A, E, I, J	1. Fruit tree will require intensive pest control during flowering and fruiting period. 2. Fruit tree will attract picking fruit by people that will cause safety problem. 3. Not Cost Effective as per ETWBTCW 3/2006, 17(
C04/636	T7810	351	*Litchi chinensis*	荔枝	DLO	AFCD	3	0.26	3	Fair	Fair	Med		Low	Fell	A, E, I, J	1. Fruit tree will require intensive pest control during flowering and fruiting period. 2. Fruit tree will attract picking fruit by people that will cause safety problem. 3. Not Cost Effective as per ETWBTCW 3/2006, 17(c)

EXPRESS RAIL LINK
CONSULTANCY AGREEMENT NO. C8001 - TREE TRANSPLANTING / FELLING
TLP-7: WORKS IN YUEN LONG DISTRICT - REMAINDER
Part 2 - Existing Tree Assessment Schedule for AFCD

SURVEY SHEET No. C8001/T/XRL/URB/	TREE No.	PHOTO No.	BOTANICAL NAME	CHINESE COMMON NAME	MAINTENANCE DEPARTMENT	DEPARTMENT TO ADVISE LandsD (ArchSD, AFCD, LCSD, HyD, HD)	SIZE (m)			FORM (Good/Fair/Poor)	HEALTH (Good/Fair/Poor)	AMENITY VALUE (High/Med/Low)	Old & Valuable Tree or Important Tree (OVT/IT)	SURVIVAL RATE AFTER TRANSPLANTING (High/Med/Low)	RECOMMENDATION	JUSTIFICATION	REMARKS
							OVERALL HEIGHT	TRUNK DIAMETER	CROWN SPREAD								
C04/636	T13900	352	*Dimocarpus longan*	龍眼	DLO	AFCD	5	0.12	5	Fair	Fair	Low		High	Fell	A, E, I, J	1. Fruit tree will require intensive pest control during flowering and fruiting period. 2. Fruit tree will attract picking fruit by people that will cause safety problem. 3. Not Cost Effective as per ETWBTCW 3/2006, 17(
C04/636	T13901	353	*Dimocarpus longan*	龍眼	DLO	AFCD	5	0.12	4	Fair	Fair	Low		High	Fell	A, E, I, J	1. Fruit tree will require intensive pest control during flowering and fruiting period. 2. Fruit tree will attract picking fruit by people that will cause safety problem. 3. Not Cost Effective as per ETWBTCW 3/2006, 17(
C04/636	T13902	354	*Dimocarpus longan*	龍眼	DLO	AFCD	5	0.12	4	Fair	Fair	Low		High	Fell	A, E, I, J	1. Fruit tree will require intensive pest control during flowering and fruiting period. 2. Fruit tree will attract picking fruit by people that will cause safety problem. 3. Not Cost Effective as per ETWBTCW 3/2006, 17(
C04/636	T13903	355	*Macaranga tanarius*	血桐	DLO	AFCD	6	0.17	4	Fair	Good	Low		Low	Fell	A, E, I, J	- low survival rate after transplanting Not Cost Effective as per ETWBTCW 3/2006, 17(c)
C04/636	T13904	356	*Leucaena leucocephala*	銀合歡	DLO	AFCD	6	0.11	3	Fair	Fair	Low		Low	Fell	A, E, I, J	- Undesirable species Not Cost Effective as per ETWBTCW 3/2006, 17(c)
C04/636	T13905	357	*Leucaena leucocephala*	銀合歡	DLO	AFCD	8	0.20	4	Fair	Fair	Low		Low	Fell	A, E, I, J	- Undesirable species Not Cost Effective as per ETWBTCW 3/2006, 17(c)
C04/636	T13906	356	*Leucaena leucocephala*	銀合歡	DLO	AFCD	7	0.13	3	Fair	Fair	Low		Low	Fell	A, E, I, J	- Undesirable species Not Cost Effective as per ETWBTCW 3/2006, 17(c)
C04/636	T13907	358	*Leucaena leucocephala*	銀合歡	DLO	AFCD	6	0.11	3	Fair	Fair	Low		Low	Fell	A, E, I, J	- Undesirable species Not Cost Effective as per ETWBTCW 3/2006, 17(c)
C04/636	T13908	359	*Leucaena leucocephala*	銀合歡	DLO	AFCD	7	0.18	4	Fair	Fair	Low		Low	Fell	A, E, I, J	- Undesirable species Not Cost Effective as per ETWBTCW 3/2006, 17(c)
C04/636	T13909	358	*Leucaena leucocephala*	銀合歡	DLO	AFCD	9	0.17	4	Fair	Fair	Low		Low	Fell	A, E, I, J	- Undesirable species Not Cost Effective as per ETWBTCW 3/2006, 17(c)
C04/636	T13910	360	*Leucaena leucocephala*	銀合歡	DLO	AFCD	7	0.11	4	Fair	Fair	Low		Low	Fell	A, E, I, J	bending trunk Undesirable species Not Cost Effective as per ETWBTCW 3/2006, 17(c)
C04/636	T13911	359	*Leucaena leucocephala*	銀合歡	DLO	AFCD	6	0.10	4	Fair	Fair	Low		Low	Fell	A, E, I, J	bending trunk Undesirable species Not Cost Effective as per ETWBTCW 3/2006, 17(c)
C04/636	T13912	361	*Macaranga tanarius*	血桐	DLO	AFCD	7	0.19	5	Poor	Poor	Low		Low	Fell	A, E, I, J	multi trunk, some dead trunk low survival rate after transplanting Not Cost Effective as per ETWBTCW 3/2006, 17(c)
C04/636	T13913	362	*Macaranga tanarius*	血桐	DLO	AFCD	5	0.18	4	Poor	Poor	Low		Low	Fell	A, E, I, J	rotten trunk, toppled low survival rate after transplanting Not Cost Effective as per ETWBTCW 3/2006, 17(c)
C04/636	T13914	363	*Leucaena leucocephala*	銀合歡	DLO	AFCD	6	0.12	5	Poor	Fair	Low		Low	Fell	A, E, I, J	- Undesirable species Not Cost Effective as per ETWBTCW 3/2006, 17(c)
C04/636	T13915	363	*Leucaena leucocephala*	銀合歡	DLO	AFCD	6	0.12	5	Fair	Fair	Low		Low	Fell	A, E, I, J	- Undesirable species Not Cost Effective as per ETWBTCW 3/2006, 17(c)

EXPRESS RAIL LINK
CONSULTANCY AGREEMENT NO. C8001 - TREE TRANSPLANTING / FELLING
TLP-7: WORKS IN YUEN LONG DISTRICT - REMAINDER
Part 2 - Existing Tree Assessment Schedule for AFCD

SURVEY SHEET No. C8001/T/XRL/URB/	TREE No.	PHOTO No.	BOTANICAL NAME	CHINESE COMMON NAME	MAINTENANCE DEPARTMENT	DEPARTMENT TO ADVISE LandsD (ArchSD, AFCD, LCSD, HyD, HD)	SIZE (m)			FORM (Good/Fair/Poor)	HEALTH (Good/Fair/Poor)	AMENITY VALUE (High/Med/Low)	Old & Valuable Tree or Important Tree (OVT/IT)	SURVIVAL RATE AFTER TRANSPLANTING (High/Med/Low)	RECOMMENDATION	JUSTIFICATION	REMARKS
							OVERALL HEIGHT	TRUNK DIAMETER	CROWN SPREAD								
C04/636	T13916	364	*Leucaena leucocephala*	銀合歡	DLO	AFCD	6	0.12	5	Poor	Fair	Low		Low	Fell	A, E, I, J	bending trunk Undesirable species Not Cost Effective as per ETWBTCW 3/2006, 17(c)
C04/636	T13917	365	*Leucaena leucocephala*	銀合歡	DLO	AFCD	7	0.11	4	Poor	Fair	Low		Low	Fell	A, E, I, J	- Undesirable species Not Cost Effective as per ETWBTCW 3/2006, 17(c)
C04/636	T13918	366	*Leucaena leucocephala*	銀合歡	DLO	AFCD	7	0.15	4	Fair	Fair	Low		Low	Fell	A, E, I, J	- Undesirable species Not Cost Effective as per ETWBTCW 3/2006, 17(c)
C04/636	T13919	367	*Leucaena leucocephala*	銀合歡	DLO	AFCD	7	0.11	4	Fair	Fair	Low		Low	Fell	A, E, I, J	- Undesirable species Not Cost Effective as per ETWBTCW 3/2006, 17(c)
C04/636	T13920	368	*Leucaena leucocephala*	銀合歡	DLO	AFCD	7	0.11	4	Fair	Fair	Low		Low	Fell	A, E, I, J	- Undesirable species Not Cost Effective as per ETWBTCW 3/2006, 17(c)
C04/636	T13921	370	*Leucaena leucocephala*	銀合歡	DLO	AFCD	7	0.12	4	Fair	Fair	Low		Low	Fell	A, E, I, J	- Undesirable species Not Cost Effective as per ETWBTCW 3/2006, 17(c)
C04/636	T13922	369	*Leucaena leucocephala*	銀合歡	DLO	AFCD	9	0.82	6	Fair	Fair	Low		Low	Fell	A, E, I, J	broken trunk Undesirable species Not Cost Effective as per ETWBTCW 3/2006, 17(c)
C04/636	T13923	371, 372	*Leucaena leucocephala*	銀合歡	DLO	AFCD	7	0.11	4	Fair	Fair	Low		Low	Fell	A, E, I, J	- Undesirable species Not Cost Effective as per ETWBTCW 3/2006, 17(c)
C04/636	T13924	373	*Leucaena leucocephala*	銀合歡	DLO	AFCD	5	0.11	3	Fair	Fair	Low		Low	Fell	A, E, I, J	- Undesirable species Not Cost Effective as per ETWBTCW 3/2006, 17(c)
C04/636	T13925	375	*Leucaena leucocephala*	銀合歡	DLO	AFCD	5	0.11	3	Fair	Fair	Low		Low	Fell	A, E, I, J	- Undesirable species Not Cost Effective as per ETWBTCW 3/2006, 17(c)
C04/636	T13926	374	*Leucaena leucocephala*	銀合歡	DLO	AFCD	5	0.11	3	Fair	Fair	Low		Low	Fell	A, E, I, J	- Undesirable species Not Cost Effective as per ETWBTCW 3/2006, 17(c)
C04/636	T13927	377	*Macaranga tanarius*	血桐	DLO	AFCD	7	0.12	4	Poor	Fair	Low		Low	Fell	A, E, I, J	- low survival rate after transplanting Not Cost Effective as per ETWBTCW 3/2006, 17(c)
C04/636	T13928	376	*Macaranga tanarius*	血桐	DLO	AFCD	7	0.13	3	Fair	Fair	Low		Low	Fell	A, E, I, J	- low survival rate after transplanting Not Cost Effective as per ETWBTCW 3/2006, 17(c)
C04/636	T13929	378	*Leucaena leucocephala*	銀合歡	DLO	AFCD	7	0.11	3	Fair	Fair	Low		Low	Fell	A, E, I, J	- Undesirable species Not Cost Effective as per ETWBTCW 3/2006, 17(c)
C04/636	T13930	378	*Leucaena leucocephala*	銀合歡	DLO	AFCD	7	0.11	3	Fair	Fair	Low		Low	Fell	A, E, I, J	- Undesirable species Not Cost Effective as per ETWBTCW 3/2006, 17(c)
C04/636	T13931	380	*Leucaena leucocephala*	銀合歡	DLO	AFCD	7	0.12	3	Fair	Fair	Low		Low	Fell	A, E, I, J	- Undesirable species Not Cost Effective as per ETWBTCW 3/2006, 17(c)
C04/636	T13932	379	*Leucaena leucocephala*	銀合歡	DLO	AFCD	7	0.11	7	Fair	Fair	Low		Low	Fell	A, E, I, J	- Undesirable species Not Cost Effective as per ETWBTCW 3/2006, 17(c)
C04/636	T13933	381	*Celtis sinensis*	朴樹	DLO	AFCD	7	0.31	6	Fair	Fair	Med		Low	Fell	A, E, I, J	broken branches low survival rate after transplanting Not Cost Effective as per ETWBTCW 3/2006, 17(c)

EXPRESS RAIL LINK
CONSULTANCY AGREEMENT NO. C8001 - TREE TRANSPLANTING / FELLING
TLP-7: WORKS IN YUEN LONG DISTRICT - REMAINDER
Part 2 - Existing Tree Assessment Schedule for AFCD

SURVEY SHEET No. C8001/T/XRL/URB/	TREE No.	PHOTO No.	BOTANICAL NAME	CHINESE COMMON NAME	MAINTENANCE DEPARTMENT	DEPARTMENT TO ADVISE LandsD (ArchSD, AFCD, LCSD, HyD, HD)	SIZE (m)			FORM (Good/Fair/Poor)	HEALTH (Good/Fair/Poor)	AMENITY VALUE (High/Med/Low)	Old & Valuable Tree or Important Tree (OVT/IT)	SURVIVAL RATE AFTER TRANSPLANTING (High/Med/Low)	RECOMMENDATION	JUSTIFICATION	REMARKS
							OVERALL HEIGHT	TRUNK DIAMETER	CROWN SPREAD								
C04/636	T13934	382	*Macaranga tanarius*	血桐	DLO	AFCD	6	0.16	4	Fair	Good	Low		Low	Fell	A, E, I, J	leaning trunk low survival rate after transplanting Not Cost Effective as per ETWBTCW 3/2006, 17(c)
C04/636	T13935	383	*Celtis sinensis*	朴樹	DLO	AFCD	7	0.31	4	Fair	Fair	Med		Low	Fell	A, E, I, J	leaning trunk low survival rate after transplanting Not Cost Effective as per ETWBTCW 3/2006, 17(c)
C04/636	T13936	385	*Bauhinia purpurea*	紅花羊蹄甲	DLO	AFCD	7	0.13	3	Fair	Fair	Low		High	Fell	A, E, I, J	Not Cost Effective as per ETWBTCW 3/2006, 17(c)
C04/636	T13937	384, 385	*Bauhinia purpurea*	紅花羊蹄甲	DLO	AFCD	7	0.13	3	Fair	Fair	Low		High	Fell	A, E, I, J	cavity on trunk Not Cost Effective as per ETWBTCW 3/2006, 17(c)
C04/636	T13938	386	*Bauhinia purpurea*	紅花羊蹄甲	DLO	AFCD	7	0.17	3	Fair	Fair	Low		High	Fell	A, E, I, J	Not Cost Effective as per ETWBTCW 3/2006, 17(c)
C04/636	T13939	387	*Bauhinia purpurea*	紅花羊蹄甲	DLO	AFCD	5	0.14	5	Fair	Fair	Low		High	Fell	A, E, I, J	Not Cost Effective as per ETWBTCW 3/2006, 17(c)
C04/636	T13940	388	*Bauhinia purpurea*	紅花羊蹄甲	DLO	AFCD	7	0.23	3	Poor	Fair	Low		Med	Fell	A, E, I, J	Not Cost Effective as per ETWBTCW 3/2006, 17(c)
C04/636	T13941	389	*Bauhinia purpurea*	紅花羊蹄甲	DLO	AFCD	7	0.14	3	Fair	Fair	Low		High	Fell	A, E, I, J	Not Cost Effective as per ETWBTCW 3/2006, 17(c)
C04/636	T13942	390, 391	*Bauhinia purpurea*	紅花羊蹄甲	DLO	AFCD	8	0.31	4	Fair	Fair	Med		Med	Fell	A, E, I, J	Not Cost Effective as per ETWBTCW 3/2006, 17(c)
C04/636	T13943	392	*Bauhinia purpurea*	紅花羊蹄甲	DLO	AFCD	7	0.14	3	Fair	Fair	Low		High	Fell	A, E, I, J	Not Cost Effective as per ETWBTCW 3/2006, 17(c)
C04/636	T13944	393	Dead Tree	枯樹	DLO	AFCD	5	0.11	2	-	-	-		-	Dead	-	-
C04/636	T13945	394, 395	*Bauhinia purpurea*	紅花羊蹄甲	DLO	AFCD	9	0.60	5	Fair	Fair	Med		Med	Fell	A, E, I, J	Not Cost Effective as per ETWBTCW 3/2006, 17(c)
C04/636	T13946	396	*Bauhinia purpurea*	紅花羊蹄甲	DLO	AFCD	5	0.13	2	Poor	Poor	Low		Low	Fell	A, E, I, J	leading shoot broken low survival rate after transplanting Not Cost Effective as per ETWBTCW 3/2006, 17(c)
C04/636	T13947	397	*Celtis sinensis*	朴樹	DLO	AFCD	8	0.35	7	Fair	Fair	Med		Low	Fell	A, E, I, J	unbalance canopy low survival rate after transplanting Not Cost Effective as per ETWBTCW 3/2006, 17(c)
C04/636	T13948	398	*Bauhinia purpurea*	紅花羊蹄甲	DLO	AFCD	6	0.13	3	Poor	Poor	Low		Low	Fell	A, E, I, J	bending trunk, cavity on trunk low survival rate after transplanting Not Cost Effective as per ETWBTCW 3/2006, 17(c)
C04/636	T13949	399	*Bauhinia purpurea*	紅花羊蹄甲	DLO	AFCD	7	0.11	3	Poor	Fair	Low		High	Fell	A, E, I, J	cavity on trunk Not Cost Effective as per ETWBTCW 3/2006, 17(c)
C04/636	T13950	400	*Bauhinia purpurea*	紅花羊蹄甲	DLO	AFCD	7	0.11	3	Poor	Fair	Low		High	Fell	A, E, I, J	cavity on trunk Not Cost Effective as per ETWBTCW 3/2006, 17(c)
C04/636	T13951	401	*Macaranga tanarius*	血桐	DLO	AFCD	7	0.16	3	Fair	Fair	Low		Low	Fell	A, E, I, J	bending trunk low survival rate after transplanting Not Cost Effective as per ETWBTCW 3/2006, 17(c)
C04/636	T13952	402	*Sterculia lanceolata*	假蘋婆	DLO	AFCD	6	0.11	3	Fair	Fair	Low		Low	Fell	A, E, I, J	- low survival rate after transplanting Not Cost Effective as per ETWBTCW 3/2006, 17(c)
C04/636	T13953	403	*Macaranga tanarius*	血桐	DLO	AFCD	7	0.14	3	Fair	Fair	Low		Low	Fell	A, E, I, J	bending trunk low survival rate after transplanting Not Cost Effective as per ETWBTCW 3/2006, 17(c)
C04/636	T13954	403	*Bauhinia purpurea*	紅花羊蹄甲	DLO	AFCD	7	0.10	3	Fair	Fair	Low		High	Fell	A, E, I, J	Not Cost Effective as per ETWBTCW 3/2006, 17(c)
C04/636	T13955	404	*Bauhinia purpurea*	紅花羊蹄甲	DLO	AFCD	8	0.25	6	Fair	Fair	Med		High	Transplant	A, E, I, J	leaning trunk
C04/636	T13956	405	*Bauhinia purpurea*	紅花羊蹄甲	DLO	AFCD	6	0.12	3	Fair	Fair	Low		High	Fell	A, E, I, J	Not Cost Effective as per ETWBTCW 3/2006, 17(c)
C04/636	T13957	406	*Caryota mitis*	短穗魚尾葵	DLO	AFCD	6	0.11	3	Fair	Fair	Low		High	Fell	A, E, I, J	Not Cost Effective as per ETWBTCW 3/2006, 17(c)
C04/636	T13958	406	*Bauhinia purpurea*	紅花羊蹄甲	DLO	AFCD	8	0.13	3	Fair	Fair	Low		High	Fell	A, E, I, J	Not Cost Effective as per ETWBTCW 3/2006, 17(c)

EXPRESS RAIL LINK
CONSULTANCY AGREEMENT NO. C8001 - TREE TRANSPLANTING / FELLING
TLP-7: WORKS IN YUEN LONG DISTRICT - REMAINDER
Part 2 - Existing Tree Assessment Schedule for AFCD

SURVEY SHEET No. C8001/T/XRL/URB/	TREE No.	PHOTO No.	BOTANICAL NAME	CHINESE COMMON NAME	MAINTENANCE DEPARTMENT	DEPARTMENT TO ADVISE LandsD (ArchSD, AFCD, LCSD, HyD, HD)	SIZE (m)			FORM (Good/Fair/Poor)	HEALTH (Good/Fair/Poor)	AMENITY VALUE (High/Med/Low)	Old & Valuable Tree or Important Tree (OVT/IT)	SURVIVAL RATE AFTER TRANSPLANTING (High/Med/Low)	RECOMMENDATION	JUSTIFICATION	REMARKS
							OVERALL HEIGHT	TRUNK DIAMETER	CROWN SPREAD								
C04/636	T13959	407	*Bauhinia purpurea*	紅花羊蹄甲	DLO	AFCD	4	0.11	3	Poor	Poor	Low		Low	Fell	A, E, I, J, M	rotten trunk low survival rate after transplanting Not Cost Effective as per ETWBTCW 3/2006, 17(c)
C04/636	T13960	408	*Caryota mitis*	短穗魚尾葵	DLO	AFCD	4	0.11	3	Fair	Fair	Low		High	Fell	A, E, I, J	Not Cost Effective as per ETWBTCW 3/2006, 17(c)
C04/636	T13961	409	*Bauhinia purpurea*	紅花羊蹄甲	DLO	AFCD	5	0.11	3	Fair	Fair	Low		High	Fell	A, E, I, J	Not Cost Effective as per ETWBTCW 3/2006, 17(c)
C04/636	T13962	410	*Macaranga tanarius*	血桐	DLO	AFCD	4	0.11	3	Fair	Good	Low		Low	Fell	A, E, I, J	bending trunk low survival rate after transplanting Not Cost Effective as per ETWBTCW 3/2006, 17(c)
C04/636	T13963	412	*Celtis sinensis*	朴樹	DLO	AFCD	5	0.11	4	Fair	Fair	Low		Low	Fell	A, E, I, J	bending trunk low survival rate after transplanting Not Cost Effective as per ETWBTCW 3/2006, 17(c)
C04/636	T13964	411	*Macaranga tanarius*	血桐	DLO	AFCD	6	0.16	8	Fair	Fair	Low		Low	Fell	A, E, I, J	multi trunk low survival rate after transplanting Not Cost Effective as per ETWBTCW 3/2006, 17(c)
C04/636	T13965	413	*Macaranga tanarius*	血桐	DLO	AFCD	5	0.12	5	Poor	Fair	Low		Low	Fell	A, E, I, J	leaning trunk low survival rate after transplanting Not Cost Effective as per ETWBTCW 3/2006, 17(c)
C04/636	T13966	414	*Macaranga tanarius*	血桐	DLO	AFCD	5	0.16	7	Fair	Fair	Low		Low	Fell	A, E, I, J	- low survival rate after transplanting Not Cost Effective as per ETWBTCW 3/2006, 17(c)
C04/636	T13968	415	*Dimocarpus longan*	龍眼	DLO	AFCD	5	0.16	5	Fair	Fair	Low		Med	Fell	A, E, I, J	1. Fruit tree will require intensive pest control during flowering and fruiting period. 2. Fruit tree will attract picking fruit by people that will cause safety problem. 3. Not Cost Effective as per ETWBTCW 3/2006, 17(
C04/636	T13969	416	*Dimocarpus longan*	龍眼	DLO	AFCD	7	0.25	8	Fair	Fair	Med		Low	Fell	A, E, I, J	1. Fruit tree will require intensive pest control during flowering and fruiting period. 2. Fruit tree will attract picking fruit by people that will cause safety problem. 3. Not Cost Effective as per ETWBTCW 3/2006, 17(c)
C04/636	T14609	417, 418	*Celtis sinensis*	朴樹	DLO	AFCD	8	0.71	7	Good	Good	High		Low	Fell	A, E, I, J	die back branches low survival rate after transplanting Not Cost Effective as per ETWBTCW 3/2006, 17(c)
C04/636	T14610	419	*Macaranga tanarius*	血桐	DLO	AFCD	7	0.10	3	Fair	Fair	Low		Low	Fell	A, E, I, J	- low survival rate after transplanting Not Cost Effective as per ETWBTCW 3/2006, 17(c)
C04/636	T14611	419	*Macaranga tanarius*	血桐	DLO	AFCD	7	0.12	3	Fair	Fair	Low		Low	Fell	A, E, I, J	- low survival rate after transplanting Not Cost Effective as per ETWBTCW 3/2006, 17(c)
C04/636	T14613	420	*Cinnamomum camphora*	樟樹	DLO	AFCD	10	1.03	8	Good	Fair	High	**IT**	Low	Fell	A, E, I, J	pruned branches low survival rate after transplanting Not Cost Effective as per ETWBTCW 3/2006, 17(c)
C04/636	T14614	421	*Celtis sinensis*	朴樹	DLO	AFCD	8	0.71	10	Good	Good	High		Low	Fell	A, E, I, J	- low survival rate after transplanting Not Cost Effective as per ETWBTCW 3/2006, 17(c)
C04/636	T14615	422	*Celtis sinensis*	朴樹	DLO	AFCD	8	0.55	8	Good	Good	High		Low	Fell	A, E, I, J	- low survival rate after transplanting Not Cost Effective as per ETWBTCW 3/2006, 17(c)
C04/636	T14632	423	*Macaranga tanarius*	血桐	DLO	AFCD	7	0.22	6	Fair	Fair	Low		Low	Fell	A, E, I, J	Unbalance canopy low survival rate after transplanting Not Cost Effective as per ETWBTCW 3/2006, 17(c)

EXPRESS RAIL LINK
CONSULTANCY AGREEMENT NO. C8001 - TREE TRANSPLANTING / FELLING
TLP-7: WORKS IN YUEN LONG DISTRICT - REMAINDER
Part 2 - Existing Tree Assessment Schedule for AFCD

SURVEY SHEET No. C8001/T/XRL/URB/	TREE No.	PHOTO No.	BOTANICAL NAME	CHINESE COMMON NAME	MAINTENANCE DEPARTMENT	DEPARTMENT TO ADVISE LandsD (ArchSD, AFCD, LCSD, HyD, HD)	SIZE (m)			FORM (Good/Fair/Poor)	HEALTH (Good/Fair/Poor)	AMENITY VALUE (High/Med/Low)	Old & Valuable Tree or Important Tree (OVT/IT)	SURVIVAL RATE AFTER TRANSPLANTING (High/Med/Low)	RECOMMENDATION	JUSTIFICATION	REMARKS
							OVERALL HEIGHT	TRUNK DIAMETER	CROWN SPREAD								
C04/636	T14636	424	*Celtis sinensis*	朴樹	DLO	AFCD	15	0.87	10	Good	Good	High	**IT**	Low	Fell	A, E, I, J	- low survival rate after transplanting Not Cost Effective as per ETWBTCW 3/2006, 17(c)
C04/636	T14637	425	*Ficus hispida*	對葉榕	DLO	AFCD	5	0.17	4	Poor	Poor	Low		Low	Retain	-	climber growing through tree, few leaves
C04/636	T14638	426	*Celtis sinensis*	朴樹	DLO	AFCD	15	0.91	15	Good	Good	High	**IT**	Low	Fell	A, E, I, J	- low survival rate after transplanting Not Cost Effective as per ETWBTCW 3/2006, 17(c)
C04/636	T14639	427	*Macaranga tanarius*	血桐	DLO	AFCD	5	0.12	5	Good	Good	Low		Low	Fell	A, E, I, J	- low survival rate after transplanting Not Cost Effective as per ETWBTCW 3/2006, 17(c)
C04/636	T14640	427	*Macaranga tanarius*	血桐	DLO	AFCD	5	0.13	5	Good	Good	Low		Low	Fell	A, E, I, J	- low survival rate after transplanting Not Cost Effective as per ETWBTCW 3/2006, 17(c)
C04/636	T14641	428	*Ficus hispida*	對葉榕	DLO	AFCD	5	0.10	3	Fair	Fair	Low		Low	Fell	A, E, I, J	- low survival rate after transplanting Not Cost Effective as per ETWBTCW 3/2006, 17(c)
C04/636	T14641A	429	*Aporusa dioica*	銀柴	DLO	AFCD	5	0.12	4	Fair	Fair	Med		Low	Fell	A, E, I, J	- low survival rate after transplanting Not Cost Effective as per ETWBTCW 3/2006, 17(c)
C04/636	T14641B	430	*Leucaena leucocephala*	銀合歡	DLO	AFCD	6	0.10	1	Fair	Fair	Low		Low	Fell	A, E, I, J	- Undesirable species Not Cost Effective as per ETWBTCW 3/2006, 17(c)
C04/636	T14641C	431	*Leucaena leucocephala*	銀合歡	DLO	AFCD	7	0.15	1	Fair	Fair	Low		Low	Fell	A, E, I, J	climber growing on tree Undesirable species Not Cost Effective as per ETWBTCW 3/2006, 17(c)
C04/636	T14642	432	*Leucaena leucocephala*	銀合歡	DLO	AFCD	7	0.11	3	Fair	Fair	Low		Low	Fell	A, E, I, J	climber growing on tree Undesirable species Not Cost Effective as per ETWBTCW 3/2006, 17(c)
C04/636	T14643	433	*Ficus hispida*	對葉榕	DLO	AFCD	3	0.13	3	Poor	Fair	Low		Low	Fell	A, E, I, J	bending, leaning and broken trunk low survival rate after transplanting Not Cost Effective as per ETWBTCW 3/2006, 17(c)
C04/636	T14644	434	*Macaranga tanarius*	血桐	DLO	AFCD	7	0.12	4	Fair	Fair	Low		Low	Fell	A, E, I, J	leaning trunk low survival rate after transplanting Not Cost Effective as per ETWBTCW 3/2006, 17(c)
C04/636	T14645	435	*Macaranga tanarius*	血桐	DLO	AFCD	5	0.11	3	Fair	Fair	Low		Low	Fell	A, E, I, J	leaning trunk low survival rate after transplanting Not Cost Effective as per ETWBTCW 3/2006, 17(c)
C04/636	T14646	436	*Macaranga tanarius*	血桐	DLO	AFCD	7	0.12	3	Fair	Fair	Low		Low	Fell	A, E, I, J	- low survival rate after transplanting Not Cost Effective as per ETWBTCW 3/2006, 17(c)
C04/636	T14647	437	*Macaranga tanarius*	血桐	DLO	AFCD	4	0.11	3	Fair	Fair	Low		Low	Fell	A, E, I, J	leaning trunk, bending trunk low survival rate after transplanting Not Cost Effective as per ETWBTCW 3/2006, 17(c)
C04/636	T14648	438	*Macaranga tanarius*	血桐	DLO	AFCD	5	0.11	3	Fair	Fair	Low		Low	Fell	A, E, I, J	leaning trunk low survival rate after transplanting Not Cost Effective as per ETWBTCW 3/2006, 17(c)
C04/636	T14649	439	*Macaranga tanarius*	血桐	DLO	AFCD	5	0.12	3	Fair	Fair	Low		Low	Fell	A, E, I, J	leaning trunk low survival rate after transplanting Not Cost Effective as per ETWBTCW 3/2006, 17(c)
C04/636	T14651	440	*Sterculia lanceolata*	假蘋婆	DLO	AFCD	7	0.12	6	Fair	Fair	Low		Low	Retain	-	climber grow all over the tree
C04/636	T14652	441	*Macaranga tanarius*	血桐	DLO	AFCD	6	0.12	6	Poor	Fair	Low		Low	Retain	-	leaning trunk
C04/636	T14653	441	*Macaranga tanarius*	血桐	DLO	AFCD	7	0.11	3	Poor	Fair	Low		Low	Retain	-	-
C04/636	T14654	442	*Macaranga tanarius*	血桐	DLO	AFCD	7	0.13	3	Poor	Poor	Low		Low	Retain	-	climber growing on tree

EXPRESS RAIL LINK
CONSULTANCY AGREEMENT NO. C8001 - TREE TRANSPLANTING / FELLING
TLP-7: WORKS IN YUEN LONG DISTRICT - REMAINDER
Part 2 - Existing Tree Assessment Schedule for AFCD

SURVEY SHEET No. C8001/T/XRL/URB/	TREE No.	PHOTO No.	BOTANICAL NAME	CHINESE COMMON NAME	MAINTENANCE DEPARTMENT	DEPARTMENT TO ADVISE LandsD (ArchSD, AFCD, LCSD, HyD, HD)	SIZE (m)			FORM (Good/Fair/Poor)	HEALTH (Good/Fair/Poor)	AMENITY VALUE (High/Med/Low)	Old & Valuable Tree or Important Tree (OVT/IT)	SURVIVAL RATE AFTER TRANSPLANTING (High/Med/Low)	RECOMMENDATION	JUSTIFICATION	REMARKS
							OVERALL HEIGHT	TRUNK DIAMETER	CROWN SPREAD								
C04/636	T14655	443	*Macaranga tanarius*	血桐	DLO	AFCD	7	0.13	3	Fair	Fair	Low		Low	Retain	-	2 trunks
C04/636	T14656	444	*Macaranga tanarius*	血桐	DLO	AFCD	5	0.10	3	Poor	Fair	Low		Low	Fell	A, E, I, J	- low survival rate after transplanting Not Cost Effective as per ETWBTCW 3/2006, 17(c)
C04/636	T14657	445	*Macaranga tanarius*	血桐	DLO	AFCD	5	0.11	3	Fair	Fair	Low		Low	Fell	A, E, I, J	- low survival rate after transplanting Not Cost Effective as per ETWBTCW 3/2006, 17(c)
C04/636	T14658	446	*Macaranga tanarius*	血桐	DLO	AFCD	7	0.11	3	Poor	Fair	Low		Low	Fell	A, E, I, J	leaning trunk low survival rate after transplanting Not Cost Effective as per ETWBTCW 3/2006, 17(c)
C04/636	T14659	447	*Macaranga tanarius*	血桐	DLO	AFCD	5	0.11	3	Fair	Fair	Low		Low	Fell	A, E, I, J	leaning trunk low survival rate after transplanting Not Cost Effective as per ETWBTCW 3/2006, 17(c)
C04/636	T14660	448	*Leucaena leucocephala*	銀合歡	DLO	AFCD	8	0.12	3	Fair	Fair	Low		Low	Fell	A, E, I, J	- Undesirable species Not Cost Effective as per ETWBTCW 3/2006, 17(c)
C04/636	T14661	449	*Macaranga tanarius*	血桐	DLO	AFCD	8	0.14	3	Fair	Fair	Low		Low	Fell	A, E, I, J	- low survival rate after transplanting Not Cost Effective as per ETWBTCW 3/2006, 17(c)
C04/636	T14662	450	*Macaranga tanarius*	血桐	DLO	AFCD	7	0.14	3	Fair	Fair	Low		Low	Fell	A, E, I, J	- low survival rate after transplanting Not Cost Effective as per ETWBTCW 3/2006, 17(c)
C04/636	T14663	451	*Macaranga tanarius*	血桐	DLO	AFCD	8	0.13	3	Fair	Fair	Low		Low	Fell	A, E, I, J	- low survival rate after transplanting Not Cost Effective as per ETWBTCW 3/2006, 17(c)
C04/636	T14664	452	*Cinnamomum camphora*	樟樹	DLO	AFCD	8	0.18	3	Poor	Fair	Low		Low	Fell	A, E, I, J	2 trunks low survival rate after transplanting Not Cost Effective as per ETWBTCW 3/2006, 17(c)
C04/636	T14665	454	*Delonix regia*	鳳凰木	DLO	AFCD	10	0.29	6	Fair	Good	Med		Med	Fell	A, E, I, J	Not Cost Effective as per ETWBTCW 3/2006, 17(c)
C04/636	T14666	453	*Macaranga tanarius*	血桐	DLO	AFCD	8	0.12	3	Fair	Fair	Low		Low	Fell	A, E, I, J	- low survival rate after transplanting Not Cost Effective as per ETWBTCW 3/2006, 17(c)
C04/636	T14667	454	*Macaranga tanarius*	血桐	DLO	AFCD	7	0.11	3	Fair	Fair	Low		Low	Fell	A, E, I, J	- low survival rate after transplanting Not Cost Effective as per ETWBTCW 3/2006, 17(c)
C04/636	T14668	455	*Macaranga tanarius*	血桐	DLO	AFCD	8	0.18	3	Fair	Fair	Low		Low	Fell	A, E, I, J	- low survival rate after transplanting Not Cost Effective as per ETWBTCW 3/2006, 17(c)
C04/636	T14669	456	*Macaranga tanarius*	血桐	DLO	AFCD	8	0.11	3	Poor	Fair	Low		Low	Fell	A, E, I, J	bending trunk low survival rate after transplanting Not Cost Effective as per ETWBTCW 3/2006, 17(c)
C04/636	T14670	457	*Macaranga tanarius*	血桐	DLO	AFCD	7	0.11	3	Fair	Fair	Low		Low	Fell	A, E, I, J	leaning trunk low survival rate after transplanting Not Cost Effective as per ETWBTCW 3/2006, 17(c)
C04/636	T14947	458	*Leucaena leucocephala*	銀合歡	DLO	AFCD	6	0.19	5	Poor	Fair	Low		Low	Fell	A, E, I, J	Leaning trunk, climber grow on tree Undesirable species Not Cost Effective as per ETWBTCW 3/2006, 17(c)
C04/636	T14948	459	*Bauhinia purpurea*	紅花羊蹄甲	DLO	AFCD	7	0.26	6	Poor	Fair	Med		Med	Fell	A, E, I, J	Leading shoot broken and decayed Not Cost Effective as per ETWBTCW 3/2006, 17(c)
C04/636	T14949	460	*Leucaena leucocephala*	銀合歡	DLO	AFCD	7	0.19	5	Fair	Fair	Low		High	Fell	A, E, I, J	Leaning trunk, climber grow on tree Undesirable species Not Cost Effective as per ETWBTCW 3/2006, 17(c)
C04/636	T14950	461	*Macaranga tanarius*	血桐	DLO	AFCD	7	0.19	5	Fair	Fair	Med		Med	Fell	A, E, I, J, M	Leaning trunk, dead branch with fungi Not Cost Effective as per ETWBTCW 3/2006, 17(c)

EXPRESS RAIL LINK
CONSULTANCY AGREEMENT NO. C8001 - TREE TRANSPLANTING / FELLING
TLP-7: WORKS IN YUEN LONG DISTRICT - REMAINDER
Part 2 - Existing Tree Assessment Schedule for AFCD

SURVEY SHEET No. C8001/T/XRL/URB/	TREE No.	PHOTO No.	BOTANICAL NAME	CHINESE COMMON NAME	MAINTENANCE DEPARTMENT	DEPARTMENT TO ADVISE LandsD (ArchSD, AFCD, LCSD, HyD, HD)	SIZE (m)			FORM (Good/Fair/Poor)	HEALTH (Good/Fair/Poor)	AMENITY VALUE (High/Med/Low)	Old & Valuable Tree or Important Tree (OVT/IT)	SURVIVAL RATE AFTER TRANSPLANTING (High/Med/Low)	RECOMMENDATION	JUSTIFICATION	REMARKS
							OVERALL HEIGHT	TRUNK DIAMETER	CROWN SPREAD								
C04/636	T14951	463	*Leucaena leucocephala*	銀合歡	DLO	AFCD	7	0.13	5	Fair	Fair	Low		High	Fell	A, E, I, J	Leaning trunk Undesirable species Not Cost Effective as per ETWBTCW 3/2006, 17(c)
C04/636	T14952	464	*Leucaena leucocephala*	銀合歡	DLO	AFCD	6	0.13	5	Poor	Fair	Low		Low	Fell	A, E, I, J	Multi-trunk with one trunk died, leaning trunk Undesirable species Not Cost Effective as per ETWBTCW 3/2006, 17(c)
C04/636	T14953	465	*Leucaena leucocephala*	銀合歡	DLO	AFCD	2	0.17	1	Poor	Poor	Low		Low	Fell	A, E, I, J	Topped Undesirable species Not Cost Effective as per ETWBTCW 3/2006, 17(c)
C04/636	T14954	468	*Leucaena leucocephala*	銀合歡	DLO	AFCD	2	0.20	1	Poor	Poor	Low		Low	Fell	A, E, I, J	Topped, multi-trunk, watersprout Undesirable species Not Cost Effective as per ETWBTCW 3/2006, 17(c)
C04/636	T14955	466	*Leucaena leucocephala*	銀合歡	DLO	AFCD	5	0.15	6	Poor	Poor	Low		Low	Fell	A, E, I, J	Leaning trunk, climber grow on tree Undesirable species Not Cost Effective as per ETWBTCW 3/2006, 17(c)
C04/636	T14956	462	*Ligustrum sinense*	山指甲	DLO	AFCD	2	0.10	3	Poor	Fair	Med		Low	Fell	A, E, I, J	Leading shoot broken and decayed low survival rate after transplanting Not Cost Effective as per ETWBTCW 3/2006, 17(c)
C04/636	T14957	467	*Leucaena leucocephala*	銀合歡	DLO	AFCD	6	0.13	4	Poor	Poor	Low		Low	Fell	A, E, I, J	Leaning trunk, leading shoot broken Undesirable species Not Cost Effective as per ETWBTCW 3/2006, 17(c)
C04/636	T14958	469	*Leucaena leucocephala*	銀合歡	DLO	AFCD	5	0.10	3	Poor	Poor	Low		Low	Fell	A, E, I, J	Leading shoot broken, leaning trunk Undesirable species Not Cost Effective as per ETWBTCW 3/2006, 17(c)
C04/636	T14959	470	*Leucaena leucocephala*	銀合歡	DLO	AFCD	6	0.19	5	Fair	Fair	Low		High	Fell	A, E, I, J	Leaning trunk, climber grow on tree Undesirable species Not Cost Effective as per ETWBTCW 3/2006, 17(c)
C04/636	T14960	471, 472	*Macaranga tanarius*	血桐	DLO	AFCD	5	0.10	3	Poor	Fair	Low		Low	Fell	A, E, I, J	Leaning trunk, low branching, pruned low survival rate after transplanting Not Cost Effective as per ETWBTCW 3/2006, 17(c)
C04/636	T14961	473	Dead Tree	枯樹	DLO	AFCD	6	0.18	3	-	-	-		-	Dead	-	-
C04/636	T14962	474	*Leucaena leucocephala*	銀合歡	DLO	AFCD	8	0.23	4	Fair	Fair	Low		High	Fell	A, E, I, J	Leaning trunk, climber grow on tree Undesirable species Not Cost Effective as per ETWBTCW 3/2006, 17(c)
C04/636	T14963	475	Dead Tree	枯樹	DLO	AFCD	5	0.13	3	-	-	-		-	Dead	-	-
C04/636	T14964	476	*Celtis sinensis*	朴樹	DLO	AFCD	7	0.15	3	Fair	Fair	Med		Med	Fell	A, E, I, J	Not Cost Effective as per ETWBTCW 3/2006, 17(c)
C04/636	T14965	477	*Leucaena leucocephala*	銀合歡	DLO	AFCD	7	0.19	5	Poor	Poor	Low		Low	Fell	A, E, I, J	Leading shoot broken, leaning trunk Undesirable species Not Cost Effective as per ETWBTCW 3/2006, 17(c)
C04/636	T14966	477	*Leucaena leucocephala*	銀合歡	DLO	AFCD	7	0.18	5	Poor	Poor	Low		Low	Fell	A, E, I, J	Leaning trunk, wound Undesirable species Not Cost Effective as per ETWBTCW 3/2006, 17(c)
C04/636	T14968	479	*Leucaena leucocephala*	銀合歡	DLO	AFCD	7	0.19	4	Fair	Fair	Low		High	Fell	A, E, I, J	Low branching, climer grow on tree Undesirable species Not Cost Effective as per ETWBTCW 3/2006, 17(c)
C04/636	T14969	479	*Leucaena leucocephala*	銀合歡	DLO	AFCD	6	0.17	4	Fair	Fair	Low		High	Fell	A, E, I, J	Climber growing on tree Undesirable species Not Cost Effective as per ETWBTCW 3/2006, 17(c)
C04/636	T14970	478	Dead Tree	枯樹	DLO	AFCD	8	0.23	3	-	-	-		-	Dead	-	-
C04/636	T14971	480	*Macaranga tanarius*	血桐	DLO	AFCD	6	0.21	4	Fair	Fair	Med		High	Transplant	A, E, I, J	Suppressed by T14970, pruned, climber grow on tree
C04/636	T14972	481	*Celtis sinensis*	朴樹	DLO	AFCD	7	0.57	12	Fair	Fair	Med		Low	Fell	A, E, I, J	Climber growing on tree, bending trunk low survival rate after transplanting Not Cost Effective as per ETWBTCW 3/2006, 17(c)

EXPRESS RAIL LINK
CONSULTANCY AGREEMENT NO. C8001 - TREE TRANSPLANTING / FELLING
TLP-7: WORKS IN YUEN LONG DISTRICT - REMAINDER
Part 2 - Existing Tree Assessment Schedule for AFCD

SURVEY SHEET No. C8001/T/XRL/URB/	TREE No.	PHOTO No.	BOTANICAL NAME	CHINESE COMMON NAME	MAINTENANCE DEPARTMENT	DEPARTMENT TO ADVISE LandsD (ArchSD, AFCD, LCSD, HyD, HD)	SIZE (m)			FORM (Good/Fair/Poor)	HEALTH (Good/Fair/Poor)	AMENITY VALUE (High/Med/Low)	Old & Valuable Tree or Important Tree (OVT/IT)	SURVIVAL RATE AFTER TRANSPLANTING (High/Med/Low)	RECOMMENDATION	JUSTIFICATION	REMARKS
							OVERALL HEIGHT	TRUNK DIAMETER	CROWN SPREAD								
C04/637	T3356	28	*Ficus hispida*	對葉榕	DLO	AFCD	8	0.13	8	Fair	Fair	Low		Low	Fell	A, E, I, J	Twin-trunk, insect infected low survival rate after transplanting Not Cost Effective as per ETWBTCW 3/2006, 17(c)
C04/637	T3356A	29	*Ficus hispida*	對葉榕	DLO	AFCD	4	0.10	4	Fair	Fair	Low		Low	Fell	A, E, I, J	Insect infeccted low survival rate after transplanting Not Cost Effective as per ETWBTCW 3/2006, 17(c)
C04/637	T3356B	30	*Macaranga tanarius*	血桐	DLO	AFCD	4	0.10	3	Fair	Fair	Low		High	Fell	A, E, I, J	Not Cost Effective as per ETWBTCW 3/2006, 17(c)
C04/637	T3357	31	*Dimocarpus longan*	龍眼	DLO	AFCD	9	0.18	8	Fair	Good	Low		Med	Fell	A, E, I, J	1. Fruit tree will require intensive pest control during flowering and fruiting period. 2. Fruit tree will attract picking fruit by people that will cause safety problem. 3. Not Cost Effective as per ETWBTCW 3/2006, 17(
C04/637	T3358	32	*Murraya paniculata*	九里香	DLO	AFCD	7	0.19	7	Good	Fair	High		Med	Transplant	A, E, I, J	-
C04/637	T3359	33	*Litchi chinensis*	荔枝	DLO	AFCD	4	0.13	3	Fair	Fair	Med		Low	Fell	A, E, I, J	1. Bending 2. Fruit tree will require intensive pest control during flowering and fruiting period. 3. Fruit tree will attract picking fruit by people that will cause safety problem. 4. Not Cost Effective as per ETWBTCW 3/2006, 17(c)
C04/637	T3360	34	*Litchi chinensis*	荔枝	DLO	AFCD	4	0.12	3	Good	Fair	Med		Low	Fell	A, E, I, J	1. Pruned branches 2. Fruit tree will require intensive pest control during flowering and fruiting period. 3. Fruit tree will attract picking fruit by people that will cause safety problem. 4. Not Cost Effective as per ETWBTCW 3/2006, 17(c)
C04/637	T4225	67	*Artocarpus macrocarpus*	菠蘿蜜	DLO	AFCD	4	0.13	3	Fair	Good	Low		High	Fell	A, E, I, J	Fruit tree will require intensive pest control during flowering and fruiting period. Fruit tree will attract picking fruit by people that will cause safety problem. Not Cost Effective as per ETWBTCW 3/2006, 17(c)
C04/637	T4226	68	*Eriobotrya japonica*	枇杷	DLO	AFCD	5	0.13	3	Fair	Good	Low		High	Fell	A, E, I, J	Not Cost Effective as per ETWBTCW 3/2006, 17(c)
C04/637	T4227	69	*Artocarpus macrocarpus*	菠蘿蜜	DLO	AFCD	4	0.19	3	Fair	Good	Med		Med	Fell	A, E, I, J	Fruit tree will require intensive pest control during flowering and fruiting period. Fruit tree will attract picking fruit by people that will cause safety problem. Not Cost Effective as per ETWBTCW 3/2006, 17(c)
C04/637	T4227A	70	*Artocarpus macrocarpus*	菠蘿蜜	DLO	AFCD	3	0.11	3	Poor	Fair	Low		High	Fell	A, E, I, J	bending Fruit tree will require intensive pest control during flowering and fruiting period. Fruit tree will attract picking fruit by people that will cause safety problem. Not Cost Effective as per ETWBTCW 3/2006, 17(c)
C04/637	T4227B	71	*Artocarpus macrocarpus*	菠蘿蜜	DLO	AFCD	3	0.10	3	Poor	Fair	Low		High	Fell	A, E, I, J, M	broken trunk Fruit tree will require intensive pest control during flowering and fruiting period. Fruit tree will attract picking fruit by people that will cause safety problem. Not Cost Effective as per ETWBTCW 3/2006, 17(c)

EXPRESS RAIL LINK
CONSULTANCY AGREEMENT NO. C8001 - TREE TRANSPLANTING / FELLING
TLP-7: WORKS IN YUEN LONG DISTRICT - REMAINDER
Part 2 - Existing Tree Assessment Schedule for AFCD

SURVEY SHEET No. C8001/T/XRL/URB/	TREE No.	PHOTO No.	BOTANICAL NAME	CHINESE COMMON NAME	MAINTENANCE DEPARTMENT	DEPARTMENT TO ADVISE LandsD (ArchSD, AFCD, LCSD, HyD, HD)	SIZE (m)			FORM (Good/Fair/Poor)	HEALTH (Good/Fair/Poor)	AMENITY VALUE (High/Med/Low)	Old & Valuable Tree or Important Tree (OVT/IT)	SURVIVAL RATE AFTER TRANSPLANTING (High/Med/Low)	RECOMMENDATION	JUSTIFICATION	REMARKS
							OVERALL HEIGHT	TRUNK DIAMETER	CROWN SPREAD								
C04/637	T4228	72	*Artocarpus macrocarpus*	菠蘿蜜	DLO	AFCD	4	0.16	3	Poor	Fair	Low		High	Fell	A, E, I, J, M	broken trunk Fruit tree will require intensive pest control during flowering and fruiting period. Fruit tree will attract picking fruit by people that will cause safety problem. Not Cost Effective as per ETWBTCW 3/2006, 17(c)
C04/637	T4229	73	*Dimocarpus longan*	龍眼	DLO	AFCD	5	0.19	5	Fair	Good	Low		Med	Fell	A, E, I, J	1. Fruit tree will require intensive pest control during flowering and fruiting period. 2. Fruit tree will attract picking fruit by people that will cause safety problem. 3. Not Cost Effective as per ETWBTCW 3/2006, 17(
C04/637	T4230	74	*Diospyros kaki*	柿	DLO	AFCD	6	0.13	3	Fair	Fair	Low		High	Fell	A, E, I, J	infected by insect Not Cost Effective as per ETWBTCW 3/2006, 17(c)
C04/637	T4232	75	*Litchi chinensis*	荔枝	DLO	AFCD	5	0.13	4	Fair	Good	Low		High	Fell	A, E, I, J	1. low branches 2. Fruit tree will require intensive pest control during flowering and fruiting period. 3. Fruit tree will attract picking fruit by people that will cause safety problem. 4. Not Cost Effective as per ETWBTCW 3/2006, 17(
C04/637	T4233	76	*Litchi chinensis*	荔枝	DLO	AFCD	5	0.13	3	Fair	Good	Low		High	Fell	A, E, I, J	1. low branches 2. Fruit tree will require intensive pest control during flowering and fruiting period. 3. Fruit tree will attract picking fruit by people that will cause safety problem. 4. Not Cost Effective as per ETWBTCW 3/2006, 17(
C04/637	T4234	77	*Litchi chinensis*	荔枝	DLO	AFCD	4	0.10	3	Fair	Good	Low		High	Fell	A, E, I, J	1. low branches 2. Fruit tree will require intensive pest control during flowering and fruiting period. 3. Fruit tree will attract picking fruit by people that will cause safety problem. 4. Not Cost Effective as per ETWBTCW 3/2006, 17(
C04/637	T4237	78	*Citrus maxima*	柚	DLO	AFCD	6	0.22	4	Fair	Fair	Med		Med	Fell	A, E, I, J, M	die back branches Not Cost Effective as per ETWBTCW 3/2006, 17(c)
C04/637	T4261	80	*Celtis sinensis*	朴樹	DLO	AFCD	7	0.13	3	Fair	Fair	Low		Low	Fell	E, H, I	2 trunks low survival rate after transplanting Not Cost Effective as per ETWBTCW 3/2006, 17(c)
C04/637	T4262	79	*Celtis sinensis*	朴樹	DLO	AFCD	7	0.22	5	Good	Good	Med		Low	Fell	E, H, I	- low survival rate after transplanting Not Cost Effective as per ETWBTCW 3/2006, 17(c)
C04/637	T4263	81	*Celtis sinensis*	朴樹	DLO	AFCD	5	0.10	2	Poor	Poor	Low		Low	Fell	E, H, I	few leaves, rotten trunk,broken trunk low survival rate after transplanting Not Cost Effective as per ETWBTCW 3/2006, 17(c)
C04/637	T4264	82	*Flueggea virosa*	白飯樹	DLO	AFCD	5	0.19	4	Fair	Fair	Low		Low	Fell	E, H, I	climber, unbalance canopy, multi trunk low survival rate after transplanting Not Cost Effective as per ETWBTCW 3/2006, 17(c)
C04/637	T4265	83	*Macaranga tanarius*	血桐	DLO	AFCD	5	0.19	4	Fair	Fair	Med		Low	Fell	E, H, I	die back branches low survival rate after transplanting Not Cost Effective as per ETWBTCW 3/2006, 17(c)
C04/637	T4293	84	*Citrus maxima*	柚	DLO	AFCD	6	0.19	4	Fair	Fair	Med		Med	Fell	A, E, I, J, M	die back branches Not Cost Effective as per ETWBTCW 3/2006, 17(c)
C04/637	T4294	85	*Citrus maxima*	柚	DLO	AFCD	6	0.19	3	Poor	Poor	Low		Low	Fell	A, E, I, J	climber low survival rate after transplanting Not Cost Effective as per ETWBTCW 3/2006, 17(c)

EXPRESS RAIL LINK
CONSULTANCY AGREEMENT NO. C8001 - TREE TRANSPLANTING / FELLING
TLP-7: WORKS IN YUEN LONG DISTRICT - REMAINDER
Part 2 - Existing Tree Assessment Schedule for AFCD

SURVEY SHEET No. C8001/T/XRL/URB/	TREE No.	PHOTO No.	BOTANICAL NAME	CHINESE COMMON NAME	MAINTENANCE DEPARTMENT	DEPARTMENT TO ADVISE LandsD (ArchSD, AFCD, LCSD, HyD, HD)	SIZE (m)			FORM (Good/Fair/Poor)	HEALTH (Good/Fair/Poor)	AMENITY VALUE (High/Med/Low)	Old & Valuable Tree or Important Tree (OVT/IT)	SURVIVAL RATE AFTER TRANSPLANTING (High/Med/Low)	RECOMMENDATION	JUSTIFICATION	REMARKS
							OVERALL HEIGHT	TRUNK DIAMETER	CROWN SPREAD								
C04/637	T4298	86	*Citrus maxima*	柚	DLO	AFCD	3	0.10	3	Poor	Poor	Low		Low	Fell	A, E, I, J	climber low survival rate after transplanting Not Cost Effective as per ETWBTCW 3/2006, 17(c)
C04/637	T4299	87	*Eriobotrya japonica*	枇杷	DLO	AFCD	4	0.13	4	Fair	Good	Low		High	Fell	A, E, I, J	Not Cost Effective as per ETWBTCW 3/2006, 17(c)
C04/637	T4300	88	*Artocarpus macrocarpus*	菠蘿蜜	DLO	AFCD	4	0.13	4	Fair	Good	Low		High	Fell	A, E, I, J	Fruit tree will require intensive pest control during flowering and fruiting period. Fruit tree will attract picking fruit by people that will cause safety problem. Not Cost Effective as per ETWBTCW 3/2006, 17(c)
C04/637	T4300A	89	*Salix babylonica*	垂柳	DLO	AFCD	9	0.23	5	Fair	Good	Med		Med	Fell	A, E, I, J	Not Cost Effective as per ETWBTCW 3/2006, 17(c)
C04/637	T4300B	91	*Syzygium samarangense*	洋蒲桃	DLO	AFCD	5	0.14	4	Fair	Good	Low		High	Fell	A, E, I, J	Not Cost Effective as per ETWBTCW 3/2006, 17(c)
C04/637	T4300C	92	*Syzygium samarangense*	洋蒲桃	DLO	AFCD	9	0.20	6	Good	Fair	Med		Med	Fell	A, E, I, J	Not Cost Effective as per ETWBTCW 3/2006, 17(c)
C04/637	T4301	90	*Litchi chinensis*	荔枝	DLO	AFCD	3	0.13	3	Fair	Good	Low		High	Fell	A, E, I, J	1. Fruit tree will require intensive pest control during flowering and fruiting period. 2. Fruit tree will attract picking fruit by people that will cause safety problem. 3. Not Cost Effective as per ETWBTCW 3/2006, 17(
C04/637	T4303	93	*Clausena lansium*	黃皮	DLO	AFCD	3	0.11	2	Fair	Good	Low		High	Fell	A, E, I, J	1. Fruit tree will require intensive pest control during flowering and fruiting period. 2. Fruit tree will attract picking fruit by people that will cause safety problem. 3. Not Cost Effective as per ETWBTCW 3/2006, 17(
C04/637	T4304	94	*Litchi chinensis*	荔枝	DLO	AFCD	3	0.11	4	Fair	Good	Low		High	Fell	A, E, I, J	1. Fruit tree will require intensive pest control during flowering and fruiting period. 2. Fruit tree will attract picking fruit by people that will cause safety problem. 3. Not Cost Effective as per ETWBTCW 3/2006, 17(
C04/637	T4305	95	*Litchi chinensis*	荔枝	DLO	AFCD	3	0.12	3	Fair	Good	Low		High	Fell	A, E, I, J	1. Fruit tree will require intensive pest control during flowering and fruiting period. 2. Fruit tree will attract picking fruit by people that will cause safety problem. 3. Not Cost Effective as per ETWBTCW 3/2006, 17(
C04/637	T4306	96	*Litchi chinensis*	荔枝	DLO	AFCD	3	0.16	4	Fair	Good	Low		High	Fell	A, E, I, J	1. Fruit tree will require intensive pest control during flowering and fruiting period. 2. Fruit tree will attract picking fruit by people that will cause safety problem. 3. Not Cost Effective as per ETWBTCW 3/2006, 17(
C04/637	T4308	97	*Clausena lansium*	黃皮	DLO	AFCD	3	0.10	2	Fair	Good	Low		High	Fell	A, E, I, J	1. Fruit tree will require intensive pest control during flowering and fruiting period. 2. Fruit tree will attract picking fruit by people that will cause safety problem. 3. Not Cost Effective as per ETWBTCW 3/2006, 17(
C04/637	T4309	98	*Litchi chinensis*	荔枝	DLO	AFCD	3	0.13	3	Fair	Good	Low		High	Fell	A, E, I, J	1. Fruit tree will require intensive pest control during flowering and fruiting period. 2. Fruit tree will attract picking fruit by people that will cause safety problem. 3. Not Cost Effective as per ETWBTCW 3/2006, 17(
C04/637	T4310	99	*Litchi chinensis*	荔枝	DLO	AFCD	3	0.11	3	Fair	Good	Low		High	Fell	A, E, I, J	1. Fruit tree will require intensive pest control during flowering and fruiting period. 2. Fruit tree will attract picking fruit by people that will cause safety problem. 3. Not Cost Effective as per ETWBTCW 3/2006, 17(

EXPRESS RAIL LINK
CONSULTANCY AGREEMENT NO. C8001 - TREE TRANSPLANTING / FELLING
TLP-7: WORKS IN YUEN LONG DISTRICT - REMAINDER
Part 2 - Existing Tree Assessment Schedule for AFCD

SURVEY SHEET No. C8001/T/XRL/URB/	TREE No.	PHOTO No.	BOTANICAL NAME	CHINESE COMMON NAME	MAINTENANCE DEPARTMENT	DEPARTMENT TO ADVISE LandsD (ArchSD, AFCD, LCSD, HyD, HD)	SIZE (m)			FORM (Good/Fair/Poor)	HEALTH (Good/Fair/Poor)	AMENITY VALUE (High/Med/Low)	Old & Valuable Tree or Important Tree (OVT/IT)	SURVIVAL RATE AFTER TRANSPLANTING (High/Med/Low)	RECOMMENDATION	JUSTIFICATION	REMARKS
							OVERALL HEIGHT	TRUNK DIAMETER	CROWN SPREAD								
C04/637	T4311	100	*Litchi chinensis*	荔枝	DLO	AFCD	3	0.13	4	Fair	Good	Low		High	Fell	A, E, I, J	1. Fruit tree will require intensive pest control during flowering and fruiting period. 2. Fruit tree will attract picking fruit by people that will cause safety problem. 3. Not Cost Effective as per ETWBTCW 3/2006, 17(
C04/637	T4313	101	*Litchi chinensis*	荔枝	DLO	AFCD	2.5	0.13	3	Fair	Fair	Med		Low	Fell	A, E, I, J	1. undersize 2. Fruit tree will require intensive pest control during flowering and fruiting period. 3. Fruit tree will attract picking fruit by people that will cause safety problem. 4. Not Cost Effective as per ETWBTCW 3/2006, 17(c)
C04/637	T4314	102	*Litchi chinensis*	荔枝	DLO	AFCD	3	0.13	4	Fair	Good	Low		High	Fell	A, E, I, J	1. Fruit tree will require intensive pest control during flowering and fruiting period. 2. Fruit tree will attract picking fruit by people that will cause safety problem. 3. Not Cost Effective as per ETWBTCW 3/2006, 17(
C04/637	T4315	103	*Clausena lansium*	黃皮	DLO	AFCD	5	0.11	2.8	Fair	Good	Low		High	Fell	A, E, I, J	1. Fruit tree will require intensive pest control during flowering and fruiting period. 2. Fruit tree will attract picking fruit by people that will cause safety problem. 3. Not Cost Effective as per ETWBTCW 3/2006, 17(
C04/637	T4316	104	*Litchi chinensis*	荔枝	DLO	AFCD	5	0.15	3	Good	Good	Low		High	Fell	A, E, I, J	1. Fruit tree will require intensive pest control during flowering and fruiting period. 2. Fruit tree will attract picking fruit by people that will cause safety problem. 3. Not Cost Effective as per ETWBTCW 3/2006, 17(
C04/637	T4317	105	*Litchi chinensis*	荔枝	DLO	AFCD	3	0.13	4	Fair	Good	Low		High	Fell	A, E, I, J	1. Fruit tree will require intensive pest control during flowering and fruiting period. 2. Fruit tree will attract picking fruit by people that will cause safety problem. 3. Not Cost Effective as per ETWBTCW 3/2006, 17(
C04/637	T4318	106	*Artocarpus macrocarpus*	菠蘿蜜	DLO	AFCD	4	0.13	3	Fair	Good	Low		High	Fell	A, E, I, J	Fruit tree will require intensive pest control during flowering and fruiting period. Fruit tree will attract picking fruit by people that will cause safety problem. Not Cost Effective as per ETWBTCW 3/2006, 17(c)
C04/637	T4319	107	*Artocarpus macrocarpus*	菠蘿蜜	DLO	AFCD	4	0.15	3	Fair	Good	Low		High	Fell	A, E, I, J	Fruit tree will require intensive pest control during flowering and fruiting period. Fruit tree will attract picking fruit by people that will cause safety problem. Not Cost Effective as per ETWBTCW 3/2006, 17(c)
C04/637	T4320	108	*Eriobotrya japonica*	枇杷	DLO	AFCD	3	0.13	3	Fair	Good	Low		High	Fell	A, E, I, J	Not Cost Effective as per ETWBTCW 3/2006, 17(c)
C04/637	T4322	109	*Litchi chinensis*	荔枝	DLO	AFCD	3	0.13	3	Fair	Good	Low		High	Fell	A, E, I, J	1. Fruit tree will require intensive pest control during flowering and fruiting period. 2. Fruit tree will attract picking fruit by people that will cause safety problem. 3. Not Cost Effective as per ETWBTCW 3/2006, 17(
C04/637	T4323	110	*Litchi chinensis*	荔枝	DLO	AFCD	3	0.13	3	Fair	Good	Low		High	Fell	A, E, I, J	1. Fruit tree will require intensive pest control during flowering and fruiting period. 2. Fruit tree will attract picking fruit by people that will cause safety problem. 3. Not Cost Effective as per ETWBTCW 3/2006, 17(

EXPRESS RAIL LINK
CONSULTANCY AGREEMENT NO. C8001 - TREE TRANSPLANTING / FELLING
TLP-7: WORKS IN YUEN LONG DISTRICT - REMAINDER
Part 2 - Existing Tree Assessment Schedule for AFCD

SURVEY SHEET No. C8001/T/XRL/URB/	TREE No.	PHOTO No.	BOTANICAL NAME	CHINESE COMMON NAME	MAINTENANCE DEPARTMENT	DEPARTMENT TO ADVISE LandsD (ArchSD, AFCD, LCSD, HyD, HD)	SIZE (m)			FORM (Good/Fair/Poor)	HEALTH (Good/Fair/Poor)	AMENITY VALUE (High/Med/Low)	Old & Valuable Tree or Important Tree (OVT/IT)	SURVIVAL RATE AFTER TRANSPLANTING (High/Med/Low)	RECOMMENDATION	JUSTIFICATION	REMARKS
							OVERALL HEIGHT	TRUNK DIAMETER	CROWN SPREAD								
C04/637	T4324	111	*Eriobotrya japonica*	枇杷	DLO	AFCD	3	0.16	3	Fair	Fair	Low		High	Fell	A, E, I, J	Not Cost Effective as per ETWBTCW 3/2006, 17(c)
C04/637	T4325	112	*Eriobotrya japonica*	枇杷	DLO	AFCD	3	0.13	2	Fair	Fair	Low		High	Fell	A, E, I, J	Not Cost Effective as per ETWBTCW 3/2006, 17(c)
C04/637	T4326	113	*Eriobotrya japonica*	枇杷	DLO	AFCD	3	0.10	3	Fair	Good	Low		High	Fell	A, E, I, J	Not Cost Effective as per ETWBTCW 3/2006, 17(c)
C04/637	T4327	114	*Clausena lansium*	黃皮	DLO	AFCD	3	0.11	2	Fair	Good	Low		High	Fell	A, E, I, J	1. Fruit tree will require intensive pest control during flowering and fruiting period. 2. Fruit tree will attract picking fruit by people that will cause safety problem. 3. Not Cost Effective as per ETWBTCW 3/2006, 17(
C04/637	T4328	115	*Eriobotrya japonica*	枇杷	DLO	AFCD	3	0.13	4	Fair	Good	Low		High	Fell	A, E, I, J	Not Cost Effective as per ETWBTCW 3/2006, 17(c)
C04/637	T4330	116	*Dimocarpus longan*	龍眼	DLO	AFCD	3	0.13	4	Fair	Good	Low		High	Fell	A, E, I, J	1. Fruit tree will require intensive pest control during flowering and fruiting period. 2. Fruit tree will attract picking fruit by people that will cause safety problem. 3. Not Cost Effective as per ETWBTCW 3/2006, 17(
C04/637	T4331	117	*Clausena lansium*	黃皮	DLO	AFCD	3	0.12	2	Fair	Good	Low		High	Fell	A, E, I, J	1. Fruit tree will require intensive pest control during flowering and fruiting period. 2. Fruit tree will attract picking fruit by people that will cause safety problem. 3. Not Cost Effective as per ETWBTCW 3/2006, 17(
C04/637	T4335	118	*Clausena lansium*	黃皮	DLO	AFCD	4	0.11	2	Fair	Good	Low		High	Fell	A, E, I, J	1. Fruit tree will require intensive pest control during flowering and fruiting period. 2. Fruit tree will attract picking fruit by people that will cause safety problem. 3. Not Cost Effective as per ETWBTCW 3/2006, 17(
C04/637	T4340	119	*Clausena lansium*	黃皮	DLO	AFCD	4	0.11	2	Fair	Fair	Low		High	Fell	A, E, I, J	1. up-rooted 2. Fruit tree will require intensive pest control during flowering and fruiting period. 3. Fruit tree will attract picking fruit by people that will cause safety problem. 4. Not Cost Effective as per ETWBTCW 3/2006, 17(
C04/637	T4341	120	*Dimocarpus longan*	龍眼	DLO	AFCD	3	0.14	3	Fair	Good	Low		High	Fell	A, E, I, J	1. Fruit tree will require intensive pest control during flowering and fruiting period. 2. Fruit tree will attract picking fruit by people that will cause safety problem. 3. Not Cost Effective as per ETWBTCW 3/2006, 17(
C04/637	T4342	121	*Dimocarpus longan*	龍眼	DLO	AFCD	3	0.14	3	Fair	Fair	Low		High	Fell	A, E, I, J	1. Fruit tree will require intensive pest control during flowering and fruiting period. 2. Fruit tree will attract picking fruit by people that will cause safety problem. 3. Not Cost Effective as per ETWBTCW 3/2006, 17(
C04/637	T4343	122	*Litchi chinensis*	荔枝	DLO	AFCD	3	0.12	2	Fair	Fair	Med		Low	Fell	A, E, I, J	1. Fruit tree will require intensive pest control during flowering and fruiting period. 2. Fruit tree will attract picking fruit by people that will cause safety problem. 3. Not Cost Effective as per ETWBTCW 3/2006, 17(c)

EXPRESS RAIL LINK
CONSULTANCY AGREEMENT NO. C8001 - TREE TRANSPLANTING / FELLING
TLP-7: WORKS IN YUEN LONG DISTRICT - REMAINDER
Part 2 - Existing Tree Assessment Schedule for AFCD

SURVEY SHEET No. C8001/T/XRL/URB/	TREE No.	PHOTO No.	BOTANICAL NAME	CHINESE COMMON NAME	MAINTENANCE DEPARTMENT	DEPARTMENT TO ADVISE LandsD (ArchSD, AFCD, LCSD, HyD, HD)	SIZE (m)			FORM (Good/Fair/Poor)	HEALTH (Good/Fair/Poor)	AMENITY VALUE (High/Med/Low)	Old & Valuable Tree or Important Tree (OVT/IT)	SURVIVAL RATE AFTER TRANSPLANTING (High/Med/Low)	RECOMMENDATION	JUSTIFICATION	REMARKS
							OVERALL HEIGHT	TRUNK DIAMETER	CROWN SPREAD								
C04/637	T4344	123	*Dimocarpus longan*	龍眼	DLO	AFCD	4	0.13	3	Fair	Good	Med		Low	Fell	A, E, I, J	1. Fruit tree will require intensive pest control during flowering and fruiting period. 2. Fruit tree will attract picking fruit by people that will cause safety problem. 3. Not Cost Effective as per ETWBTCW 3/2006, 17(c)
C04/637	T4346	124	*Psidium guajava*	番石榴	DLO	AFCD	5	0.20	3	Fair	Fair	Med		Med	Fell	A, E, I, J	Not Cost Effective as per ETWBTCW 3/2006, 17(c)
C04/637	T4348	125	*Clausena lansium*	黃皮	DLO	AFCD	5	0.18	2	Fair	Fair	Low		Med	Fell	A, E, I, J	1. Multi-trunk 2. Fruit tree will require intensive pest control during flowering and fruiting period. 3. Fruit tree will attract picking fruit by people that will cause safety problem. 4. Not Cost Effective as per ETWBTCW 3/2006, 17(
C04/637	T4349	126	*Clausena lansium*	黃皮	DLO	AFCD	5	0.26	5	Fair	Good	Med		Low	Fell	A, E, I, J	1. Decay found on trunk, multi-trunk 2. Fruit tree will require intensive pest control during flowering and fruiting period. 3. Fruit tree will attract picking fruit by people that will cause safety problem. 4. Not Cost Effective as per ETWBTCW 3/2006, 17(c)
C04/637	T4350	127	*Clausena lansium*	黃皮	DLO	AFCD	4	0.17	4	Poor	Fair	Low		Low	Fell	B	1. Toppled 2. Fruit tree will require intensive pest control during flowering and fruiting period. 3. Fruit tree will attract picking fruit by people that will cause safety problem. 4. Not Cost Effective as per ETWBTCW 3/2006, 17(c)
C04/637	T4351	128	*Clausena lansium*	黃皮	DLO	AFCD	6	0.20	3	Fair	Fair	Med		Low	Fell	A, E, I, J, M	1. Die-back branches 2. Fruit tree will require intensive pest control during flowering and fruiting period. 3. Fruit tree will attract picking fruit by people that will cause safety problem. 4. Not Cost Effective as per ETWBTCW 3/2006, 17(c)
C04/637	T4352	129, 130	*Clausena lansium*	黃皮	DLO	AFCD	6	0.31	5	Fair	Fair	Med		Low	Fell	A, E, I, J	1. Multi-trunk, cavity found on one trunk 2. Fruit tree will require intensive pest control during flowering and fruiting period. 3. Fruit tree will attract picking fruit by people that will cause safety problem. 4. Not Cost Effective as per ETWBTCW 3/2006, 17(c)
C04/637	T4354	131	*Clausena lansium*	黃皮	DLO	AFCD	5	0.17	3	Fair	Fair	Low		Low	Fell	B	1. Die-back branches 2. Fruit tree will require intensive pest control during flowering and fruiting period. 3. Fruit tree will attract picking fruit by people that will cause safety problem. 4. Not Cost Effective as per ETWBTCW 3/2006, 17(c)

EXPRESS RAIL LINK
CONSULTANCY AGREEMENT NO. C8001 - TREE TRANSPLANTING / FELLING
TLP-7: WORKS IN YUEN LONG DISTRICT - REMAINDER
Part 2 - Existing Tree Assessment Schedule for AFCD

SURVEY SHEET No. C8001/T/XRL/URB/	TREE No.	PHOTO No.	BOTANICAL NAME	CHINESE COMMON NAME	MAINTENANCE DEPARTMENT	DEPARTMENT TO ADVISE LandsD (ArchSD, AFCD, LCSD, HyD, HD)	SIZE (m)			FORM (Good/Fair/Poor)	HEALTH (Good/Fair/Poor)	AMENITY VALUE (High/Med/Low)	Old & Valuable Tree or Important Tree (OVT/IT)	SURVIVAL RATE AFTER TRANSPLANTING (High/Med/Low)	RECOMMENDATION	JUSTIFICATION	REMARKS
							OVERALL HEIGHT	TRUNK DIAMETER	CROWN SPREAD								
C04/637	T4355	132	*Clausena lansium*	黃皮	DLO	AFCD	6	0.27	6	Fair	Fair	Med		Low	Fell	B	1. Multi-trunk 2. Fruit tree will require intensive pest control during flowering and fruiting period. 3. Fruit tree will attract picking fruit by people that will cause safety problem. 4. Not Cost Effective as per ETWBTCW 3/2006, 17(c)
C04/637	T4356	133	*Citrus maxima*	柚	DLO	AFCD	6	0.27	6	Fair	Fair	Med		Med	Fell	B	Insect hole found on leaves Not Cost Effective as per ETWBTCW 3/2006, 17(c)
C04/637	T4357	134	*Dimocarpus longan*	龍眼	DLO	AFCD	7	0.17	5	Fair	Good	Low		Med	Fell	B	1. Fruit tree will require intensive pest control during flowering and fruiting period. 2. Fruit tree will attract picking fruit by people that will cause safety problem. 3. Not Cost Effective as per ETWBTCW 3/2006, 17(
C04/637	T4358	134	*Dimocarpus longan*	龍眼	DLO	AFCD	7	0.18	4	Fair	Fair	Low		Med	Fell	B	1. Twin-trunk 2. Fruit tree will require intensive pest control during flowering and fruiting period. 3. Fruit tree will attract picking fruit by people that will cause safety problem. 4. Not Cost Effective as per ETWBTCW 3/2006, 17(
C04/637	T4359	135	*Litchi chinensis*	荔枝	DLO	AFCD	5	0.17	3	Fair	Fair	Med		Low	Fell	A, E, I, J	1. Die-back branches 2. Fruit tree will require intensive pest control during flowering and fruiting period. 3. Fruit tree will attract picking fruit by people that will cause safety problem. 4. Not Cost Effective as per ETWBTCW 3/2006, 17(c)
C04/637	T4361	136	*Dimocarpus longan*	龍眼	DLO	AFCD	6	0.21	5	Fair	Fair	Low		Low	Fell	A, E, I, J	1. Die-back branches 2. Fruit tree will require intensive pest control during flowering and fruiting period. 3. Fruit tree will attract picking fruit by people that will cause safety problem. 4. Not Cost Effective as per ETWBTCW 3/2006, 17(c)
C04/637	T4362	137	*Clausena lansium*	黃皮	DLO	AFCD	7	0.40	7	Fair	Good	High		Low	Fell	A, E, I, J	1. Multi-trunk, die-back branches 2. Fruit tree will require intensive pest control during flowering and fruiting period. 3. Fruit tree will attract picking fruit by people that will cause safety problem. 4. Not Cost Effective as per ETWBTCW 3/2006, 17(c)
C04/637	T4363	138	Dead Tree	枯樹	DLO	AFCD	6	0.18	3	-	-	-		-	Dead	-	-
C04/637	T4364	139	*Litchi chinensis*	荔枝	DLO	AFCD	5	0.15	3	Fair	Good	Low		High	Fell	A, E, I, J	1. Fruit tree will require intensive pest control during flowering and fruiting period. 2. Fruit tree will attract picking fruit by people that will cause safety problem. 3. Not Cost Effective as per ETWBTCW 3/2006, 17(
C04/637	T4365	140	*Artocarpus macrocarpus*	菠蘿蜜	DLO	AFCD	5	0.27	5	Fair	Good	Med		Low	Fell	A, E, I, J	Bending trunk low survival rate after transplanting Fruit tree will require intensive pest control during flowering and fruiting period. Fruit tree will attract picking fruit by people that will cause safety problem. Not Cost Effective as per ETWBTCW 3/2006, 17(c)

EXPRESS RAIL LINK
CONSULTANCY AGREEMENT NO. C8001 - TREE TRANSPLANTING / FELLING
TLP-7: WORKS IN YUEN LONG DISTRICT - REMAINDER
Part 2 - Existing Tree Assessment Schedule for AFCD

SURVEY SHEET No. C8001/T/XRL/URB/	TREE No.	PHOTO No.	BOTANICAL NAME	CHINESE COMMON NAME	MAINTENANCE DEPARTMENT	DEPARTMENT TO ADVISE LandsD (ArchSD, AFCD, LCSD, HyD, HD)	SIZE (m)			FORM (Good/Fair/Poor)	HEALTH (Good/Fair/Poor)	AMENITY VALUE (High/Med/Low)	Old & Valuable Tree or Important Tree (OVT/IT)	SURVIVAL RATE AFTER TRANSPLANTING (High/Med/Low)	RECOMMENDATION	JUSTIFICATION	REMARKS
							OVERALL HEIGHT	TRUNK DIAMETER	CROWN SPREAD								
C04/637	T4366	141	*Artocarpus macrocarpus*	菠蘿蜜	DLO	AFCD	6	0.19	3	Fair	Good	Med		Med	Fell	A, E, I, J	Leaning trunk Fruit tree will require intensive pest control during flowering and fruiting period. Fruit tree will attract picking fruit by people that will cause safety problem. Not Cost Effective as per ETWBTCW 3/2006, 17(c)
C04/637	T4367	142	*Litchi chinensis*	荔枝	DLO	AFCD	6	0.29	6	Fair	Good	Med		Low	Fell	B	1. Fruit tree will require intensive pest control during flowering and fruiting period. 2. Fruit tree will attract picking fruit by people that will cause safety problem. 3. Not Cost Effective as per ETWBTCW 3/2006, 17(c)
C04/637	T4368	143	*Litchi chinensis*	荔枝	DLO	AFCD	5	0.14	2	Fair	Fair	Med		Low	Fell	B	1. Fruit tree will require intensive pest control during flowering and fruiting period. 2. Fruit tree will attract picking fruit by people that will cause safety problem. 3. Not Cost Effective as per ETWBTCW 3/2006, 17(c)
C04/637	T4369	144	*Psidium guajava*	番石榴	DLO	AFCD	4	0.14	2	Fair	Fair	Low		High	Fell	B	Die-back branches Not Cost Effective as per ETWBTCW 3/2006, 17(c)
C04/637	T4370	145	*Artocarpus macrocarpus*	菠蘿蜜	DLO	AFCD	8	0.21	3	Good	Good	Med		Med	Fell	B	Fruit tree will require intensive pest control during flowering and fruiting period. Fruit tree will attract picking fruit by people that will cause safety problem. Not Cost Effective as per ETWBTCW 3/2006, 17(c)
C04/637	T4371	146	*Macaranga tanarius*	血桐	DLO	AFCD	6	0.18	3	Fair	Good	Low		Low	Fell	B	- low survival rate after transplanting Not Cost Effective as per ETWBTCW 3/2006, 17(c)
C04/637	T4372	147	*Ficus superba var. japonica*	筆管榕	DLO	AFCD	7	0.40	7	Good	Fair	Med		Low	Fell	B	Wall tree, decaying branches, cavity found on trunk, multi-trunk low survival rate after transplanting Not Cost Effective as per ETWBTCW 3/2006, 17(c)
C04/637	T4372A	148	*Celtis sinensis*	朴樹	DLO	AFCD	6	0.18	5	Good	Good	Med		Low	Fell	B	- low survival rate after transplanting Not Cost Effective as per ETWBTCW 3/2006, 17(c)
C04/637	T4373	149	*Ficus microcarpa*	細葉榕	DLO	AFCD	7	0.31	4	Fair	Good	Med		Med	Fell	B	Not Cost Effective as per ETWBTCW 3/2006, 17(c)
C04/637	T4374	150	*Leucaena leucocephala*	銀合歡	DLO	AFCD	6	0.18	3	Fair	Fair	Low		Low	Fell	B	Leaning trunk Undesirable species Not Cost Effective as per ETWBTCW 3/2006, 17(c)
C04/637	T4375	151	*Macaranga tanarius*	血桐	DLO	AFCD	5	0.27	5	Fair	Fair	Med		Low	Fell	B	Unbalanced canopy low survival rate after transplanting Not Cost Effective as per ETWBTCW 3/2006, 17(c)
C04/637	T4376	152	*Macaranga tanarius*	血桐	DLO	AFCD	5	0.27	5	Fair	Fair	Med		Low	Retain	-	Leaning trunk, die-back branches
C04/637	T4377	153	*Leucaena leucocephala*	銀合歡	DLO	AFCD	6	0.20	2	Fair	Fair	Low		Low	Retain	-	Leaning trunk, wound found on trunk, unbalanced crown
C04/637	T4378	154	*Celtis sinensis*	朴樹	DLO	AFCD	8	0.58	7	Good	Good	High		Low	Retain	-	-
C04/637	T4379	155	*Celtis sinensis*	朴樹	DLO	AFCD	8	0.33	7	Good	Good	High		Low	Retain	-	-
C04/637	T4381	156	*Dimocarpus longan*	龍眼	DLO	AFCD	8	0.27	5	Good	Good	Med		Low	Retain	-	-
C04/637	T4382	157	*Celtis sinensis*	朴樹	DLO	AFCD	6	0.31	5	Fair	Fair	Med		Low	Retain	-	-
C04/637	T4383	158	*Macaranga tanarius*	血桐	DLO	AFCD	6	0.27	6	Good	Good	Med		Low	Retain	-	-
C04/637	T4384	159	*Litchi chinensis*	荔枝	DLO	AFCD	4	0.18	3	Fair	Good	Low		Med	Retain	-	-
C04/637	T4391	160	*Clausena lansium*	黃皮	DLO	AFCD	3	0.12	2	Poor	Poor	Low		Low	Retain	-	Toppled and uprooted
C04/637	T4392	161	*Dimocarpus longan*	龍眼	DLO	AFCD	5	0.18	4	Good	Fair	Low		Med	Retain	-	Die-back branches

EXPRESS RAIL LINK
CONSULTANCY AGREEMENT NO. C8001 - TREE TRANSPLANTING / FELLING
TLP-7: WORKS IN YUEN LONG DISTRICT - REMAINDER
Part 2 - Existing Tree Assessment Schedule for AFCD

SURVEY SHEET No. C8001/T/XRL/URB/	TREE No.	PHOTO No.	BOTANICAL NAME	CHINESE COMMON NAME	MAINTENANCE DEPARTMENT	DEPARTMENT TO ADVISE LandsD (ArchSD, AFCD, LCSD, HyD, HD)	SIZE (m)			FORM (Good/Fair/Poor)	HEALTH (Good/Fair/Poor)	AMENITY VALUE (High/Med/Low)	Old & Valuable Tree or Important Tree (OVT/IT)	SURVIVAL RATE AFTER TRANSPLANTING (High/Med/Low)	RECOMMENDATION	JUSTIFICATION	REMARKS
							OVERALL HEIGHT	TRUNK DIAMETER	CROWN SPREAD								
C04/637	T4393	162	*Clausena lansium*	黃皮	DLO	AFCD	5	0.11	4	Fair	Fair	Low		High	Retain	-	Slightly leaning trunk
C04/637	T4394	163	*Clausena lansium*	黃皮	DLO	AFCD	5	0.13	4	Fair	Good	Low		High	Retain	-	Mult-trunk
C04/637	T4396	164	*Citrus maxima*	柚	DLO	AFCD	5	0.11	3	Fair	Poor	Low		Low	Retain	-	Few leaves, insect hole found on leaves
C04/637	T4397	165	*Clausena lansium*	黃皮	DLO	AFCD	6	0.11	4	Good	Good	Low		High	Fell	A, E, I, J	1. Fruit tree will require intensive pest control during flowering and fruiting period. 2. Fruit tree will attract picking fruit by people that will cause safety problem. 3. Not Cost Effective as per ETWBTCW 3/2006, 17(
C04/637	T4398	166	*Clausena lansium*	黃皮	DLO	AFCD	6	0.11	4	Good	Fair	Low		High	Fell	A, E, I, J	1. Fruit tree will require intensive pest control during flowering and fruiting period. 2. Fruit tree will attract picking fruit by people that will cause safety problem. 3. Not Cost Effective as per ETWBTCW 3/2006, 17(
C04/637	T4400	167	*Clausena lansium*	黃皮	DLO	AFCD	5	0.30	4	Poor	Fair	Low		Low	Fell	A, E, I, J	1. Leaning trunk, uprooted 2. Fruit tree will require intensive pest control during flowering and fruiting period. 3. Fruit tree will attract picking fruit by people that will cause safety problem. 4. Not Cost Effective as per ETWBTCW 3/2006, 17(c)
C04/637	T5100	168	*Clausena lansium*	黃皮	DLO	AFCD	5	0.12	3	Fair	Fair	Low		High	Fell	A, E, I, J	1. Fruit tree will require intensive pest control during flowering and fruiting period. 2. Fruit tree will attract picking fruit by people that will cause safety problem. 3. Not Cost Effective as per ETWBTCW 3/2006, 17(
C04/637	T5101	169	*Clausena lansium*	黃皮	DLO	AFCD	4	0.11	3	Poor	Poor	Low		Low	Fell	A, E, I, J	1. Uprooted, leaning trunk 2. Fruit tree will require intensive pest control during flowering and fruiting period. 3. Fruit tree will attract picking fruit by people that will cause safety problem. 4. Not Cost Effective as per ETWBTCW 3/2006, 17(c)
C04/637	T5102	170	*Clausena lansium*	黃皮	DLO	AFCD	5	0.11	3	Fair	Fair	Low		High	Fell	A, E, I, J	1. Fruit tree will require intensive pest control during flowering and fruiting period. 2. Fruit tree will attract picking fruit by people that will cause safety problem. 3. Not Cost Effective as per ETWBTCW 3/2006, 17(
C04/637	T5104	171	*Clausena lansium*	黃皮	DLO	AFCD	6	0.15	2	Fair	Fair	Low		High	Fell	A, E, I, J	1. Low branching 2. Fruit tree will require intensive pest control during flowering and fruiting period. 3. Fruit tree will attract picking fruit by people that will cause safety problem. 4. Not Cost Effective as per ETWBTCW 3/2006, 17(
C04/637	T5105	172	*Clausena lansium*	黃皮	DLO	AFCD	5	0.14	2	Fair	Fair	Low		High	Fell	A, E, I, J	1. Fruit tree will require intensive pest control during flowering and fruiting period. 2. Fruit tree will attract picking fruit by people that will cause safety problem. 3. Not Cost Effective as per ETWBTCW 3/2006, 17(
C04/637	T5106	173	*Clausena lansium*	黃皮	DLO	AFCD	5	0.18	3	Fair	Fair	Low		Med	Fell	A, E, I, J	1. Low branching 2. Fruit tree will require intensive pest control during flowering and fruiting period. 3. Fruit tree will attract picking fruit by people that will cause safety problem. 4. Not Cost Effective as per ETWBTCW 3/2006, 17(

EXPRESS RAIL LINK
CONSULTANCY AGREEMENT NO. C8001 - TREE TRANSPLANTING / FELLING
TLP-7: WORKS IN YUEN LONG DISTRICT - REMAINDER
Part 2 - Existing Tree Assessment Schedule for AFCD

SURVEY SHEET No. C8001/T/XRL/URB/	TREE No.	PHOTO No.	BOTANICAL NAME	CHINESE COMMON NAME	MAINTENANCE DEPARTMENT	DEPARTMENT TO ADVISE LandsD (ArchSD, AFCD, LCSD, HyD, HD)	SIZE (m)			FORM (Good/Fair/Poor)	HEALTH (Good/Fair/Poor)	AMENITY VALUE (High/Med/Low)	Old & Valuable Tree or Important Tree (OVT/IT)	SURVIVAL RATE AFTER TRANSPLANTING (High/Med/Low)	RECOMMENDATION	JUSTIFICATION	REMARKS
							OVERALL HEIGHT	TRUNK DIAMETER	CROWN SPREAD								
C04/637	T5108	174	*Clausena lansium*	黃皮	DLO	AFCD	5	0.13	2	Fair	Fair	Low		High	Fell	A, E, I, J	1. Fruit tree will require intensive pest control during flowering and fruiting period. 2. Fruit tree will attract picking fruit by people that will cause safety problem. 3. Not Cost Effective as per ETWBTCW 3/2006, 17(
C04/637	T5109	175	*Clausena lansium*	黃皮	DLO	AFCD	6	0.20	3	Good	Fair	Med		Low	Fell	A, E, I, J	1. Fruit tree will require intensive pest control during flowering and fruiting period. 2. Fruit tree will attract picking fruit by people that will cause safety problem. 3. Not Cost Effective as per ETWBTCW 3/2006, 17(c)
C04/637	T5110	176	Dead Tree	枯樹	DLO	AFCD	6	0.14	3	-	-	-		-	Dead	-	-
C04/637	T5114	177	*Clausena lansium*	黃皮	DLO	AFCD	6	0.18	4	Fair	Fair	Low		Med	Fell	A, E, I, J	1. Fruit tree will require intensive pest control during flowering and fruiting period. 2. Fruit tree will attract picking fruit by people that will cause safety problem. 3. Not Cost Effective as per ETWBTCW 3/2006, 17(
C04/637	T5115	178	*Clausena lansium*	黃皮	DLO	AFCD	6	0.18	4	Fair	Fair	Low		Med	Fell	A, E, I, J	1. Fruit tree will require intensive pest control during flowering and fruiting period. 2. Fruit tree will attract picking fruit by people that will cause safety problem. 3. Not Cost Effective as per ETWBTCW 3/2006, 17(
C04/637	T5116	179	*Macaranga tanarius*	血桐	DLO	AFCD	6	0.30	4	Fair	Fair	Med		Low	Fell	A, E, I, J	Leaning trunk low survival rate after transplanting Not Cost Effective as per ETWBTCW 3/2006, 17(c)
C04/637	T5117	180	*Bridelia tomentosa*	土蜜樹	DLO	AFCD	7	0.18	3	Fair	Good	Med		Low	Fell	A, E, I, J	Multi-trunk low survival rate after transplanting Not Cost Effective as per ETWBTCW 3/2006, 17(c)
C04/637	T5118	181	*Clausena lansium*	黃皮	DLO	AFCD	6	0.14	2	Fair	Fair	Low		High	Fell	A, E, I, J	1. Wound found on branches 2. Fruit tree will require intensive pest control during flowering and fruiting period. 3. Fruit tree will attract picking fruit by people that will cause safety problem. 4. Not Cost Effective as per ETWBTCW 3/2006, 17(
C04/637	T5119	182	*Clausena lansium*	黃皮	DLO	AFCD	6	0.14	2	Fair	Fair	Low		Med	Fell	A, E, I, J	1. Watersprout 2. Fruit tree will require intensive pest control during flowering and fruiting period. 3. Fruit tree will attract picking fruit by people that will cause safety problem. 4. Not Cost Effective as per ETWBTCW 3/2006, 17(
C04/637	T5121	183	*Clausena lansium*	黃皮	DLO	AFCD	6	0.18	3	Fair	Fair	Low		Low	Fell	A, E, I, J	1. Watersprout 2. Fruit tree will require intensive pest control during flowering and fruiting period. 3. Fruit tree will attract picking fruit by people that will cause safety problem. 4. Not Cost Effective as per ETWBTCW 3/2006, 17(c)
C04/637	T5122	184	*Clausena lansium*	黃皮	DLO	AFCD	6	0.21	3	Fair	Fair	Med		Low	Fell	A, E, I, J	1. Fruit tree will require intensive pest control during flowering and fruiting period. 2. Fruit tree will attract picking fruit by people that will cause safety problem. 3. Not Cost Effective as per ETWBTCW 3/2006, 17(c)

EXPRESS RAIL LINK
CONSULTANCY AGREEMENT NO. C8001 - TREE TRANSPLANTING / FELLING
TLP-7: WORKS IN YUEN LONG DISTRICT - REMAINDER
Part 2 - Existing Tree Assessment Schedule for AFCD

SURVEY SHEET No. C8001/T/XRL/URB/	TREE No.	PHOTO No.	BOTANICAL NAME	CHINESE COMMON NAME	MAINTENANCE DEPARTMENT	DEPARTMENT TO ADVISE LandsD (ArchSD, AFCD, LCSD, HyD, HD)	SIZE (m)			FORM (Good/Fair/Poor)	HEALTH (Good/Fair/Poor)	AMENITY VALUE (High/Med/Low)	Old & Valuable Tree or Important Tree (OVT/IT)	SURVIVAL RATE AFTER TRANSPLANTING (High/Med/Low)	RECOMMENDATION	JUSTIFICATION	REMARKS
							OVERALL HEIGHT	TRUNK DIAMETER	CROWN SPREAD								
C04/637	T5123	185	*Clausena lansium*	黃皮	DLO	AFCD	6	0.14	2	Fair	Fair	Low		High	Fell	A, E, I, J	1. Fruit tree will require intensive pest control during flowering and fruiting period. 2. Fruit tree will attract picking fruit by people that will cause safety problem. 3. Not Cost Effective as per ETWBTCW 3/2006, 17(
C04/637	T5124	186	*Clausena lansium*	黃皮	DLO	AFCD	6	0.22	3	Good	Fair	Med		Low	Fell	A, E, I, J	1. Fruit tree will require intensive pest control during flowering and fruiting period. 2. Fruit tree will attract picking fruit by people that will cause safety problem. 3. Not Cost Effective as per ETWBTCW 3/2006, 17(c)
C04/637	T5125	186	*Clausena lansium*	黃皮	DLO	AFCD	6	0.20	3	Fair	Fair	Med		Low	Fell	A, E, I, J	1. Multi-trunk 2. Fruit tree will require intensive pest control during flowering and fruiting period. 3. Fruit tree will attract picking fruit by people that will cause safety problem. 4. Not Cost Effective as per ETWBTCW 3/2006, 17(c)
C04/637	T5126	187	*Clausena lansium*	黃皮	DLO	AFCD	6	0.18	3	Fair	Fair	Low		Med	Fell	A, E, I, J	1. Fruit tree will require intensive pest control during flowering and fruiting period. 2. Fruit tree will attract picking fruit by people that will cause safety problem. 3. Not Cost Effective as per ETWBTCW 3/2006, 17(
C04/637	T5127	188	*Clausena lansium*	黃皮	DLO	AFCD	3	0.11	3	Fair	Fair	Low		High	Fell	A, E, I, J	1. Fruit tree will require intensive pest control during flowering and fruiting period. 2. Fruit tree will attract picking fruit by people that will cause safety problem. 3. Not Cost Effective as per ETWBTCW 3/2006, 17(
C04/637	T5129	190	*Clausena lansium*	黃皮	DLO	AFCD	5	0.21	4	Fair	Fair	Med		Low	Fell	A, E, I, J, M	1. Die-back branches 2. Fruit tree will require intensive pest control during flowering and fruiting period. 3. Fruit tree will attract picking fruit by people that will cause safety problem. 4. Not Cost Effective as per ETWBTCW 3/2006, 17(c)
C04/637	T5133	189	*Macaranga tanarius*	血桐	DLO	AFCD	6	0.14	3	Fair	Fair	Low		Low	Retain	-	-
C04/637	T5140	191	*Dimocarpus longan*	龍眼	DLO	AFCD	5	0.37	6	Fair	Good	Med		Low	Fell	A, E, I, J	1. Fruit tree will require intensive pest control during flowering and fruiting period. 2. Fruit tree will attract picking fruit by people that will cause safety problem. 3. Not Cost Effective as per ETWBTCW 3/2006, 17(c)
C04/637	T5141	192	*Macaranga tanarius*	血桐	DLO	AFCD	5	0.14	4	Fair	Good	Low		Low	Fell	A, E, I, J	2 trunk, leaning low survival rate after transplanting Not Cost Effective as per ETWBTCW 3/2006, 17(c)
C04/637	T5144	194	*Artocarpus macrocarpus*	菠蘿蜜	DLO	AFCD	6	0.21	4	Fair	Good	Med		Med	Fell	A, E, I, J	leaning Fruit tree will require intensive pest control during flowering and fruiting period. Fruit tree will attract picking fruit by people that will cause safety problem. Not Cost Effective as per ETWBTCW 3/2006, 17(c)

EXPRESS RAIL LINK
CONSULTANCY AGREEMENT NO. C8001 - TREE TRANSPLANTING / FELLING
TLP-7: WORKS IN YUEN LONG DISTRICT - REMAINDER
Part 2 - Existing Tree Assessment Schedule for AFCD

SURVEY SHEET No. C8001/T/XRL/URB/	TREE No.	PHOTO No.	BOTANICAL NAME	CHINESE COMMON NAME	MAINTENANCE DEPARTMENT	DEPARTMENT TO ADVISE LandsD (ArchSD, AFCD, LCSD, HyD, HD)	SIZE (m)			FORM (Good/Fair/Poor)	HEALTH (Good/Fair/Poor)	AMENITY VALUE (High/Med/Low)	Old & Valuable Tree or Important Tree (OVT/IT)	SURVIVAL RATE AFTER TRANSPLANTING (High/Med/Low)	RECOMMENDATION	JUSTIFICATION	REMARKS
							OVERALL HEIGHT	TRUNK DIAMETER	CROWN SPREAD								
C04/637	T5145	193	*Litchi chinensis*	荔枝	DLO	AFCD	5	0.21	5	Fair	Fair	Med		Low	Fell	A, E, I, J	1. Fruit tree will require intensive pest control during flowering and fruiting period. 2. Fruit tree will attract picking fruit by people that will cause safety problem. 3. Not Cost Effective as per ETWBTCW 3/2006, 17(c)
C04/637	T5146	195	*Clausena lansium*	黃皮	DLO	AFCD	5	0.27	3	Poor	Poor	Low		Low	Fell	A, E, I, J	1. Fruit tree will require intensive pest control during flowering and fruiting period. 2. Fruit tree will attract picking fruit by people that will cause safety problem. 3. Not Cost Effective as per ETWBTCW 3/2006, 17(c)
C04/637	T5147	196	*Clausena lansium*	黃皮	DLO	AFCD	5	0.33	0	Fair	Fair	Med		Low	Fell	A, E, I, J, M	1. diseased trunk 2. Fruit tree will require intensive pest control during flowering and fruiting period. 3. Fruit tree will attract picking fruit by people that will cause safety problem. 4. Not Cost Effective as per ETWBTCW 3/2006, 17(c)
C04/637	T5148	197	*Clausena lansium*	黃皮	DLO	AFCD	5	0.29	5	Fair	Fair	Med		Low	Fell	A, E, I, J, M	1. diseased trunk 2. Fruit tree will require intensive pest control during flowering and fruiting period. 3. Fruit tree will attract picking fruit by people that will cause safety problem. 4. Not Cost Effective as per ETWBTCW 3/2006, 17(c)
C04/637	T5151	198	*Clausena lansium*	黃皮	DLO	AFCD	5	0.27	5	Fair	Fair	Med		Low	Fell	A, E, I, J	1. Fruit tree will require intensive pest control during flowering and fruiting period. 2. Fruit tree will attract picking fruit by people that will cause safety problem. 3. Not Cost Effective as per ETWBTCW 3/2006, 17(c)
C04/637	T5152	199	*Dimocarpus longan*	龍眼	DLO	AFCD	5	0.27	5	Fair	Fair	Low		Low	Fell	A, E, I, J	1. Fruit tree will require intensive pest control during flowering and fruiting period. 2. Fruit tree will attract picking fruit by people that will cause safety problem. 3. Not Cost Effective as per ETWBTCW 3/2006, 17(c)
C04/637	T14420	200	*Litchi chinensis*	荔枝	DLO	AFCD	4	0.14	5	Poor	Poor	Low		Low	Fell	A, E, I, J	1. toppled and broken trunk 2. Fruit tree will require intensive pest control during flowering and fruiting period. 3. Fruit tree will attract picking fruit by people that will cause safety problem. 4. Not Cost Effective as per ETWBTCW 3/2006, 17(c)
C04/637	T14436	201	*Litchi chinensis*	荔枝	DLO	AFCD	4	0.18	3	Fair	Fair	Med		Low	Fell	A, E, I, J	1. Pruned branches, watersprout 2. Fruit tree will require intensive pest control during flowering and fruiting period. 3. Fruit tree will attract picking fruit by people that will cause safety problem. 4. Not Cost Effective as per ETWBTCW 3/2006, 17(c)
C04/637	T14437	202	*Prunus persica*	桃	DLO	AFCD	4	0.15	2	Poor	Poor	Low		Low	Fell	A, E, I, J	Pruned branches, watersprout low survival rate after transplanting Not Cost Effective as per ETWBTCW 3/2006, 17(c)

EXPRESS RAIL LINK
CONSULTANCY AGREEMENT NO. C8001 - TREE TRANSPLANTING / FELLING
TLP-7: WORKS IN YUEN LONG DISTRICT - REMAINDER
Part 2 - Existing Tree Assessment Schedule for AFCD

SURVEY SHEET No. C8001/T/XRL/URB/	TREE No.	PHOTO No.	BOTANICAL NAME	CHINESE COMMON NAME	MAINTENANCE DEPARTMENT	DEPARTMENT TO ADVISE LandsD (ArchSD, AFCD, LCSD, HyD, HD)	SIZE (m)			FORM (Good/Fair/Poor)	HEALTH (Good/Fair/Poor)	AMENITY VALUE (High/Med/Low)	Old & Valuable Tree or Important Tree (OVT/IT)	SURVIVAL RATE AFTER TRANSPLANTING (High/Med/Low)	RECOMMENDATION	JUSTIFICATION	REMARKS
							OVERALL HEIGHT	TRUNK DIAMETER	CROWN SPREAD								
C04/637	T14438	203	*Dimocarpus longan*	龍眼	DLO	AFCD	3	0.10	3	Fair	Fair	Low		High	Fell	A, E, I, J	1. Pruned branches 2. Fruit tree will require intensive pest control during flowering and fruiting period. 3. Fruit tree will attract picking fruit by people that will cause safety problem. 4. Not Cost Effective as per ETWBTCW 3/2006, 17(
C04/637	T14439	204	*Litchi chinensis*	荔枝	DLO	AFCD	4	0.14	6	Fair	Fair	Med		Low	Fell	A, E, I, J	1. Unbalanced canopy 2. Fruit tree will require intensive pest control during flowering and fruiting period. 3. Fruit tree will attract picking fruit by people that will cause safety problem. 4. Not Cost Effective as per ETWBTCW 3/2006, 17(c)
C04/637	T14440	205	*Dimocarpus longan*	龍眼	DLO	AFCD	4	0.14	3	Fair	Fair	Low		High	Fell	A, E, I, J	1. Fruit tree will require intensive pest control during flowering and fruiting period. 2. Fruit tree will attract picking fruit by people that will cause safety problem. 3. Not Cost Effective as per ETWBTCW 3/2006, 17(
C04/637	T14442	206	*Litchi chinensis*	荔枝	DLO	AFCD	2	0.10	3	Fair	Fair	Med		Low	Fell	A, E, I, J	1. Leaning trunk 2. Fruit tree will require intensive pest control during flowering and fruiting period. 3. Fruit tree will attract picking fruit by people that will cause safety problem. 4. Not Cost Effective as per ETWBTCW 3/2006, 17(c)
C04/637	T14444	207	*Macaranga tanarius*	血桐	DLO	AFCD	6	0.22	5	Fair	Good	Med		Low	Fell	A, E, I, J	Leaning trunk, unbalanced canopy low survival rate after transplanting Not Cost Effective as per ETWBTCW 3/2006, 17(c)
C04/637	T14550	208	*Leucaena leucocephala*	銀合歡	DLO	AFCD	6	0.11	3	Fair	Fair	Low		Low	Fell	A, E, I, J	Bending Undesirable species Not Cost Effective as per ETWBTCW 3/2006, 17(c)
C04/637	T14552	209	*Celtis sinensis*	朴樹	DLO	AFCD	7	0.36	5	Fair	Fair	Med		Low	Fell	A, E, I, J, M	Decaying branches, climber growing through tree low survival rate after transplanting Not Cost Effective as per ETWBTCW 3/2006, 17(c)
C04/637	T14553	210	*Leucaena leucocephala*	銀合歡	DLO	AFCD	5	0.14	3	Poor	Poor	Low		Low	Fell	A, E, I, J	Broken trunk Undesirable species Not Cost Effective as per ETWBTCW 3/2006, 17(c)
C04/637	T14554	211	*Leucaena leucocephala*	銀合歡	DLO	AFCD	5	0.17	3	Poor	Poor	Low		Low	Fell	A, E, I, J	Bending trunk, wound found on trunk, climber Undesirable species Not Cost Effective as per ETWBTCW 3/2006, 17(c)
C04/637	T14555	212	*Leucaena leucocephala*	銀合歡	DLO	AFCD	5	0.17	3	Poor	Poor	Low		Low	Fell	E, H, I	Die-back branches Undesirable species Not Cost Effective as per ETWBTCW 3/2006, 17(c)
C04/637	T14556	213	*Macaranga tanarius*	血桐	DLO	AFCD	7	0.26	5	Fair	Fair	Med		Low	Fell	A, E, I, J	Twin-trunk, low survival rate after transplanting Not Cost Effective as per ETWBTCW 3/2006, 17(c)
C04/637	T14557	214	*Celtis sinensis*	朴樹	DLO	AFCD	8	0.38	6	Fair	Fair	Med		Low	Fell	A, E, I, J, M	Cavity found on trunk, die-back branches low survival rate after transplanting Not Cost Effective as per ETWBTCW 3/2006, 17(c)
C04/637	T14558	215	*Celtis sinensis*	朴樹	DLO	AFCD	8	0.38	6	Fair	Fair	Med		Low	Fell	A, E, I, J	Wound on trunk low survival rate after transplanting Not Cost Effective as per ETWBTCW 3/2006, 17(c)

EXPRESS RAIL LINK
CONSULTANCY AGREEMENT NO. C8001 - TREE TRANSPLANTING / FELLING
TLP-7: WORKS IN YUEN LONG DISTRICT - REMAINDER
Part 2 - Existing Tree Assessment Schedule for AFCD

SURVEY SHEET No. C8001/T/XRL/URB/	TREE No.	PHOTO No.	BOTANICAL NAME	CHINESE COMMON NAME	MAINTENANCE DEPARTMENT	DEPARTMENT TO ADVISE LandsD (ArchSD, AFCD, LCSD, HyD, HD)	SIZE (m)			FORM (Good/Fair/Poor)	HEALTH (Good/Fair/Poor)	AMENITY VALUE (High/Med/Low)	Old & Valuable Tree or Important Tree (OVT/IT)	SURVIVAL RATE AFTER TRANSPLANTING (High/Med/Low)	RECOMMENDATION	JUSTIFICATION	REMARKS
							OVERALL HEIGHT	TRUNK DIAMETER	CROWN SPREAD								
C04/637	T14559	216	*Leucaena leucocephala*	銀合歡	DLO	AFCD	4	0.11	3	Poor	Poor	Low		Low	Fell	A, E, I, J	Climber growing through tree, few leaves, unbalanced canopy Undesirable species Not Cost Effective as per ETWBTCW 3/2006, 17(c)
C04/637	T14560	217	*Leucaena leucocephala*	銀合歡	DLO	AFCD	8	0.17	4	Fair	Fair	Low		Low	Fell	A, E, I, J	Leaning trunk, unbalanced canopy, climber growing through tree Undesirable species Not Cost Effective as per ETWBTCW 3/2006, 17(c)
C04/637	T14561	217	*Leucaena leucocephala*	銀合歡	DLO	AFCD	4	0.13	3	Fair	Fair	Low		Low	Fell	A, E, I, J	Leaning trunk, unbalanced canopy Undesirable species Not Cost Effective as per ETWBTCW 3/2006, 17(c)
C04/637	T14562	218	*Leucaena leucocephala*	銀合歡	DLO	AFCD	4	0.18	3	Fair	Fair	Low		Low	Fell	A, E, I, J	Leaning trunk, unbalanced canopy Undesirable species Not Cost Effective as per ETWBTCW 3/2006, 17(c)
C04/637	T14563	219	*Leucaena leucocephala*	銀合歡	DLO	AFCD	5	0.14	4	Fair	Fair	Low		Low	Fell	A, E, I, J	- Undesirable species Not Cost Effective as per ETWBTCW 3/2006, 17(c)
C04/637	T14564	220	*Leucaena leucocephala*	銀合歡	DLO	AFCD	5	0.18	4	Poor	Poor	Low		Low	Fell	A, E, I, J	Leaning trunk and uprooted, broken branches Undesirable species Not Cost Effective as per ETWBTCW 3/2006, 17(c)
C04/637	T14565	221	*Dimocarpus longan*	龍眼	DLO	AFCD	6	0.23	4	Fair	Good	Med		Low	Fell	A, E, I, J	1. Fruit tree will require intensive pest control during flowering and fruiting period. 2. Fruit tree will attract picking fruit by people that will cause safety problem. 3. Not Cost Effective as per ETWBTCW 3/2006, 17(c)
C04/637	T14566	222	*Leucaena leucocephala*	銀合歡	DLO	AFCD	7	0.16	4	Poor	Fair	Low		Low	Fell	E, H, I	Unbalance crown Undesirable species Not Cost Effective as per ETWBTCW 3/2006, 17(c)
C04/637	T14567	223	*Leucaena leucocephala*	銀合歡	DLO	AFCD	7	0.18	4	Poor	Poor	Low		Low	Fell	A, E, I, J	Bending trunk, broken branches Undesirable species Not Cost Effective as per ETWBTCW 3/2006, 17(c)
C04/637	T14568	224	*Leucaena leucocephala*	銀合歡	DLO	AFCD	7	0.12	3	Fair	Poor	Low		Low	Fell	A, E, I, J	Cavity found on trunk Undesirable species Not Cost Effective as per ETWBTCW 3/2006, 17(c)
C04/637	T14569	225	Dead Tree	枯樹	DLO	AFCD	3	0.12	2	-	-	-		-	Dead	-	-
C04/637	T14570	226	*Leucaena leucocephala*	銀合歡	DLO	AFCD	6	0.13	2	Fair	Fair	Low		Low	Retain	-	Multi-trunk
C04/637	T14571	227	*Leucaena leucocephala*	銀合歡	DLO	AFCD	7	0.13	3	Fair	Fair	Low		Low	Retain	-	Multi-trunk
C04/637	T14572	228	*Leucaena leucocephala*	銀合歡	DLO	AFCD	6	0.19	3	Poor	Poor	Low		Low	Retain	-	Toppled and uprooted
C04/637	T14574	229	*Leucaena leucocephala*	銀合歡	DLO	AFCD	7	0.18	5	Poor	Poor	Low		Low	Retain	-	Benidng trunk, die-back branches
C04/637	T14575	230	*Leucaena leucocephala*	銀合歡	DLO	AFCD	3	0.14	3	Poor	Poor	Low		Low	Retain	-	Die-back branches, decaying branches
C04/637	T14575A	231	*Leucaena leucocephala*	銀合歡	DLO	AFCD	8	0.23	5	Poor	Fair	Low		Low	Retain	-	Leaning trunk
C04/637	T14575B	231	*Leucaena leucocephala*	銀合歡	DLO	AFCD	4	0.14	3	Poor	Fair	Low		Low	Retain	-	Leaning trunk
C04/637	T14576	232	*Leucaena leucocephala*	銀合歡	DLO	AFCD	4	0.11	3	Poor	Poor	Low		Low	Retain	-	Few leaves, die-back branches
C04/637	T14577	233	*Dimocarpus longan*	龍眼	DLO	AFCD	4	0.11	3	Fair	Fair	Low		High	Retain	-	Die-back branches
C04/637	T14578	234	*Leucaena leucocephala*	銀合歡	DLO	AFCD	4	0.10	3	Fair	Fair	Low		Low	Retain	-	Climber growing on tree
C04/637	T14579	235	*Dimocarpus longan*	龍眼	DLO	AFCD	4	0.11	3	Good	Good	Low		High	Retain	-	-
C04/637	T14580	236	*Leucaena leucocephala*	銀合歡	DLO	AFCD	3	0.13	3	Poor	Poor	Low		Low	Retain	-	Leaning and bending trunk, die-back branches

EXPRESS RAIL LINK
CONSULTANCY AGREEMENT NO. C8001 - TREE TRANSPLANTING / FELLING
TLP-7: WORKS IN YUEN LONG DISTRICT - REMAINDER
Part 2 - Existing Tree Assessment Schedule for AFCD

SURVEY SHEET No. C8001/T/XRL/URB/	TREE No.	PHOTO No.	BOTANICAL NAME	CHINESE COMMON NAME	MAINTENANCE DEPARTMENT	DEPARTMENT TO ADVISE LandsD (ArchSD, AFCD, LCSD, HyD, HD)	SIZE (m)			FORM (Good/Fair/Poor)	HEALTH (Good/Fair/Poor)	AMENITY VALUE (High/Med/Low)	Old & Valuable Tree or Important Tree (OVT/IT)	SURVIVAL RATE AFTER TRANSPLANTING (High/Med/Low)	RECOMMENDATION	JUSTIFICATION	REMARKS
							OVERALL HEIGHT	TRUNK DIAMETER	CROWN SPREAD								
C04/637	T14581	237	*Clausena lansium*	黃皮	DLO	AFCD	3	0.12	3	Good	Fair	Low		High	Fell	A, E, I, J	1. Fruit tree will require intensive pest control during flowering and fruiting period. 2. Fruit tree will attract picking fruit by people that will cause safety problem. 3. Not Cost Effective as per ETWBTCW 3/2006, 17(
C04/637	T14582	238	*Leucaena leucocephala*	銀合歡	DLO	AFCD	4	0.15	4	Fair	Fair	Low		Low	Fell	A, E, I, J	Climber growing on tree, leaning trunk Undesirable species Not Cost Effective as per ETWBTCW 3/2006, 17(c)
C04/637	T14671	239	*Macaranga tanarius*	血桐	DLO	AFCD	6	0.23	7	Fair	Fair	Med		Low	Fell	A, E, I, J	- low survival rate after transplanting Not Cost Effective as per ETWBTCW 3/2006, 17(c)
C04/637	T14672	240	*Macaranga tanarius*	血桐	DLO	AFCD	3	0.13	3	Fair	Good	Low		Low	Fell	A, E, I, J	- low survival rate after transplanting Not Cost Effective as per ETWBTCW 3/2006, 17(c)
C04/637	T14673	242	*Artocarpus macrocarpus*	菠蘿蜜	DLO	AFCD	5	0.20	5	Fair	Fair	Med		Med	Fell	A, E, I, J	leaning Fruit tree will require intensive pest control during flowering and fruiting period. Fruit tree will attract picking fruit by people that will cause safety problem. Not Cost Effective as per ETWBTCW 3/2006, 17(c)
C04/637	T14675	241	*Eriobotrya japonica*	枇杷	DLO	AFCD	3	0.13	5	Fair	Fair	Low		High	Fell	A, E, I, J	Not Cost Effective as per ETWBTCW 3/2006, 17(c)
C04/637	T14676	243	*Macaranga tanarius*	血桐	DLO	AFCD	3	0.13	5	Fair	Good	Low		Low	Fell	A, E, I, J	multi trunk low survival rate after transplanting Not Cost Effective as per ETWBTCW 3/2006, 17(c)
C04/637	T14677	244	*Artocarpus macrocarpus*	菠蘿蜜	DLO	AFCD	3	0.14	4	Fair	Good	Low		High	Fell	A, E, I, J	Not Cost Effective as per ETWBTCW 3/2006, 17(c)
C04/637	T14678	245	*Artocarpus macrocarpus*	菠蘿蜜	DLO	AFCD	4	0.15	4	Poor	Fair	Low		High	Fell	A, E, I, J	broken branches Not Cost Effective as per ETWBTCW 3/2006, 17(c)
C04/637	T14679	246	*Ficus hispida*	對葉榕	DLO	AFCD	4	0.26	4	Fair	Good	Med		Low	Fell	A, E, I, J	leaning low survival rate after transplanting Not Cost Effective as per ETWBTCW 3/2006, 17(c)
C04/637	T14680	247	*Ficus hispida*	對葉榕	DLO	AFCD	4	0.26	6	Fair	Good	Med		Low	Fell	A, E, I, J	leaning low survival rate after transplanting Not Cost Effective as per ETWBTCW 3/2006, 17(c)
C04/637	T14681	248	*Dimocarpus longan*	龍眼	DLO	AFCD	4	0.17	4	Fair	Good	Low		Med	Fell	A, E, I, J	1. Fruit tree will require intensive pest control during flowering and fruiting period. 2. Fruit tree will attract picking fruit by people that will cause safety problem. 3. Not Cost Effective as per ETWBTCW 3/2006, 17(
C04/637	T14682	249	*Eriobotrya japonica*	枇杷	DLO	AFCD	3	0.10	4	Fair	Good	Low		High	Fell	A, E, I, J	Multi-trunk Not Cost Effective as per ETWBTCW 3/2006, 17(c)
C04/637	T14683	250	*Macaranga tanarius*	血桐	DLO	AFCD	5	0.14	5	Fair	Fair	Low		Low	Fell	A, E, I, J	Unbalanced canopy, die-back branches low survival rate after transplanting Not Cost Effective as per ETWBTCW 3/2006, 17(c)
C04/637	T14684	251	*Macaranga tanarius*	血桐	DLO	AFCD	3	0.10	2	Poor	Fair	Low		Low	Fell	A, E, I, J	toppled and uprooted low survival rate after transplanting Not Cost Effective as per ETWBTCW 3/2006, 17(c)
C04/637	T14685	252, 253	*Litsea glutinosa*	潺槁樹	DLO	AFCD	3	0.13	4	Fair	Fair	Med		Med	Fell	A, E, I, J	Multi-trunk, decay found on trunk Not Cost Effective as per ETWBTCW 3/2006, 17(c)

EXPRESS RAIL LINK
CONSULTANCY AGREEMENT NO. C8001 - TREE TRANSPLANTING / FELLING
TLP-7: WORKS IN YUEN LONG DISTRICT - REMAINDER
Part 2 - Existing Tree Assessment Schedule for AFCD

SURVEY SHEET No. C8001/T/XRL/URB/	TREE No.	PHOTO No.	BOTANICAL NAME	CHINESE COMMON NAME	MAINTENANCE DEPARTMENT	DEPARTMENT TO ADVISE LandsD (ArchSD, AFCD, LCSD, HyD, HD)	SIZE (m)			FORM (Good/Fair/Poor)	HEALTH (Good/Fair/Poor)	AMENITY VALUE (High/Med/Low)	Old & Valuable Tree or Important Tree (OVT/IT)	SURVIVAL RATE AFTER TRANSPLANTING (High/Med/Low)	RECOMMENDATION	JUSTIFICATION	REMARKS
							OVERALL HEIGHT	TRUNK DIAMETER	CROWN SPREAD								
C04/637	T14686	254	*Litchi chinensis*	荔枝	DLO	AFCD	3	0.13	7	Fair	Good	Med		Low	Fell	A, E, I, J	1. Fruit tree will require intensive pest control during flowering and fruiting period. 2. Fruit tree will attract picking fruit by people that will cause safety problem. 3. Not Cost Effective as per ETWBTCW 3/2006, 17(c)
C04/637	T14689	255	*Dimocarpus longan*	龍眼	DLO	AFCD	6	0.45	8	Fair	Fair	Low		Low	Fell	A, E, I, J	1. Pruned branch, broken bark 2. Fruit tree will require intensive pest control during flowering and fruiting period. 3. Fruit tree will attract picking fruit by people that will cause safety problem. 4. Not Cost Effective as per ETWBTCW 3/2006, 17(c)
C04/637	T14690	256	*Macaranga tanarius*	血桐	DLO	AFCD	4	0.17	4	Fair	Good	Low		Low	Fell	A, E, I, J	Slight leaning trunk, unbalanced canopy low survival rate after transplanting Not Cost Effective as per ETWBTCW 3/2006, 17(c)
C04/643	U0001	1	*Dimocarpus longan*	龍眼	DLO	AFCD	7	0.11	3	Fair	Fair	Low		Med	Fell	B, E	1. Fruit tree will require intensive pest control during flowering and fruiting period. 2. Fruit tree will attract picking fruit by people that will cause safety problem. 3. Not Cost Effective as per ETWBTCW 3/2006, 17(
C04/643	U0003	3,5	*Clausena lansium*	黃皮	DLO	AFCD	5	0.11	4	Fair	Fair	Low		Med	Fell	B, E	1. Fruit tree will require intensive pest control during flowering and fruiting period. 2. Fruit tree will attract picking fruit by people that will cause safety problem. 3. Not Cost Effective as per ETWBTCW 3/2006, 17(
C04/643	U0004	6	*Clausena lansium*	黃皮	DLO	AFCD	6	0.10	3	Fair	Fair	Low		Med	Fell	B, E	1. Fruit tree will require intensive pest control during flowering and fruiting period. 2. Fruit tree will attract picking fruit by people that will cause safety problem. 3. Not Cost Effective as per ETWBTCW 3/2006, 17(
C04/643	U0005	7	*Dimocarpus longan*	龍眼	DLO	AFCD	6	0.15	4	Fair	Fair	Low		Med	Fell	B, E	1. Cross trunk 2. Fruit tree will require intensive pest control during flowering and fruiting period. 3. Fruit tree will attract picking fruit by people that will cause safety problem. 4. Not Cost Effective as per ETWBTCW 3/2006, 17(
C04/643	U0006	8	*Clausena lansium*	黃皮	DLO	AFCD	5	0.13	3	Fair	Fair	Low		Med	Fell	B, E	1. Measured at 0.30m 2. Fruit tree will require intensive pest control during flowering and fruiting period. 3. Fruit tree will attract picking fruit by people that will cause safety problem. 4. Not Cost Effective as per ETWBTCW 3/2006, 17(
C04/643	U0007	9	*Clausena lansium*	黃皮	DLO	AFCD	6	0.11	3	Fair	Fair	Low		Med	Fell	B, E	1. Fruit tree will require intensive pest control during flowering and fruiting period. 2. Fruit tree will attract picking fruit by people that will cause safety problem. 3. Not Cost Effective as per ETWBTCW 3/2006, 17(
C04/643	U0008	11	*Eriobotrya japonica*	枇杷	DLO	AFCD	6	0.10	3	Fair	Fair	Low		Med	Fell	B, E	Not Cost Effective as per ETWBTCW 3/2006, 17(c)

EXPRESS RAIL LINK
CONSULTANCY AGREEMENT NO. C8001 - TREE TRANSPLANTING / FELLING
TLP-7: WORKS IN YUEN LONG DISTRICT - REMAINDER
Part 2 - Existing Tree Assessment Schedule for AFCD

SURVEY SHEET No. C8001/T/XRL/URB/	TREE No.	PHOTO No.	BOTANICAL NAME	CHINESE COMMON NAME	MAINTENANCE DEPARTMENT	DEPARTMENT TO ADVISE LandsD (ArchSD, AFCD, LCSD, HyD, HD)	SIZE (m)			FORM (Good/Fair/Poor)	HEALTH (Good/Fair/Poor)	AMENITY VALUE (High/Med/Low)	Old & Valuable Tree or Important Tree (OVT/IT)	SURVIVAL RATE AFTER TRANSPLANTING (High/Med/Low)	RECOMMENDATION	JUSTIFICATION	REMARKS
							OVERALL HEIGHT	TRUNK DIAMETER	CROWN SPREAD								
C04/643	U0009	10,12	*Clausena lansium*	黃皮	DLO	AFCD	7	0.14	3	Fair	Fair	Low		Med	Fell	B, E	1. Measured at 0.50m 2. Fruit tree will require intensive pest control during flowering and fruiting period. 3. Fruit tree will attract picking fruit by people that will cause safety problem. 4. Not Cost Effective as per ETWBTCW 3/2006, 17(
C04/643	U0010	13	*Clausena lansium*	黃皮	DLO	AFCD	6	0.15	3	Fair	Fair	Low		Med	Fell	B, E	1. Measured at 0.20m 2. Fruit tree will require intensive pest control during flowering and fruiting period. 3. Fruit tree will attract picking fruit by people that will cause safety problem. 4. Not Cost Effective as per ETWBTCW 3/2006, 17(
C04/643	U0011	14	*Clausena lansium*	黃皮	DLO	AFCD	6	0.13	4	Fair	Fair	Low		Med	Fell	B, E	1. Measured at 0.50m 2. Fruit tree will require intensive pest control during flowering and fruiting period. 3. Fruit tree will attract picking fruit by people that will cause safety problem. 4. Not Cost Effective as per ETWBTCW 3/2006, 17(
C04/643	U0012	15	*Dimocarpus longan*	龍眼	DLO	AFCD	6	0.21	4	Fair	Fair	Low		Med	Fell	B, E	1. Measured at 0.60m 2. Fruit tree will require intensive pest control during flowering and fruiting period. 3. Fruit tree will attract picking fruit by people that will cause safety problem. 4. Not Cost Effective as per ETWBTCW 3/2006, 17(
C04/643	U0013A	18	*Carica papaya*	番木瓜	DLO	AFCD	5	0.15	2	Fair	Fair	Low		Med	Fell	B, E	Not Cost Effective as per ETWBTCW 3/2006, 17(c)
C04/643	U0016	23, 24	*Macaranga tanarius*	血桐	DLO	AFCD	6	0.40	5	Fair	Fair	Low		Low	Fell	B, E	low survival rate after transplanting Not Cost Effective as per ETWBTCW 3/2006, 17(c)
C04/776	U0002	2	*Leucaena leucocephala*	銀合歡	DLO	AFCD	10	0.15	6	Fair	Fair	Low		Med	Fell	B, E	Undesirable species Not Cost Effective as per ETWBTCW 3/2006, 17(c)
C04/776	U0003	2	*Leucaena leucocephala*	銀合歡	DLO	AFCD	8	0.14	8	Fair	Fair	Low		Med	Fell	B, E	Undesirable species Not Cost Effective as per ETWBTCW 3/2006, 17(c)
C04/776	U0004	3	*Leucaena leucocephala*	銀合歡	DLO	AFCD	2	0.10	4	Poor	Fair	Low		Low	Fell	B, E	low survival rate after transplanting Undesirable species Not Cost Effective as per ETWBTCW 3/2006, 17(c)
C04/776	U0005	4	*Leucaena leucocephala*	銀合歡	DLO	AFCD	8	0.10	3	Fair	Fair	Low		Med	Fell	B, E	Undesirable species Not Cost Effective as per ETWBTCW 3/2006, 17(c)
C04/776	U0006	5	*Leucaena leucocephala*	銀合歡	DLO	AFCD	5	0.18	5	Fair	Fair	Low		Med	Fell	B, E	Undesirable species Not Cost Effective as per ETWBTCW 3/2006, 17(c)
C04/776	U0007	6	*Leucaena leucocephala*	銀合歡	DLO	AFCD	8	0.31	6	Fair	Fair	Low		Med	Fell	B, E	Undesirable species Not Cost Effective as per ETWBTCW 3/2006, 17(c)
C04/776	U0008	7	*Macaranga tanarius*	血桐	DLO	AFCD	7	0.16	7	Fair	Good	Med		Low	Fell	B, E	on slope - rootbal creation impractical low survival rate after transplanting Not Cost Effective as per ETWBTCW 3/2006, 17(c)
C04/776	U0009	9	*Leucaena leucocephala*	銀合歡	DLO	AFCD	10	0.18	7	Fair	Fair	Low		Low	Fell	B, E	on slope - rootbal creation impractical Undesirable species Not Cost Effective as per ETWBTCW 3/2006, 17(c)

EXPRESS RAIL LINK
CONSULTANCY AGREEMENT NO. C8001 - TREE TRANSPLANTING / FELLING
TLP-7: WORKS IN YUEN LONG DISTRICT - REMAINDER
Part 2 - Existing Tree Assessment Schedule for AFCD

SURVEY SHEET No. C8001/T/XRL/URB/	TREE No.	PHOTO No.	BOTANICAL NAME	CHINESE COMMON NAME	MAINTENANCE DEPARTMENT	DEPARTMENT TO ADVISE LandsD (ArchSD, AFCD, LCSD, HyD, HD)	SIZE (m)			FORM (Good/Fair/Poor)	HEALTH (Good/Fair/Poor)	AMENITY VALUE (High/Med/Low)	Old & Valuable Tree or Important Tree (OVT/IT)	SURVIVAL RATE AFTER TRANSPLANTING (High/Med/Low)	RECOMMENDATION	JUSTIFICATION	REMARKS
							OVERALL HEIGHT	TRUNK DIAMETER	CROWN SPREAD								
C04/776	U0010	9	*Leucaena leucocephala*	銀合歡	DLO	AFCD	12	0.32	10	Poor	Fair	Low		Low	Fell	B, E	on slope - rootbal creation impractical Undesirable species Not Cost Effective as per ETWBTCW 3/2006, 17(c)
C04/776	U0011	8	*Macaranga tanarius*	血桐	DLO	AFCD	5	0.18	7	Fair	Fair	Med		Low	Fell	B, E	on slope - rootbal creation impractical low survival rate after transplanting Not Cost Effective as per ETWBTCW 3/2006, 17(c)
C04/776	U0012	11	*Macaranga tanarius*	血桐	DLO	AFCD	5	0.13	4	Poor	Fair	Low		Low	Fell	B, E	low survival rate after transplanting Not Cost Effective as per ETWBTCW 3/2006, 17(c)
C04/776	U0013	10	*Leucaena leucocephala*	銀合歡	DLO	AFCD	4	0.11	3	Fair	Fair	Low		Low	Fell	B, E	low survival rate after transplanting Undesirable species Not Cost Effective as per ETWBTCW 3/2006, 17(c)
C04/776	U0014	12	*Leucaena leucocephala*	銀合歡	DLO	AFCD	10	0.14	8	Fair	Fair	Low		Low	Fell	B, E	low survival rate after transplanting Undesirable species Not Cost Effective as per ETWBTCW 3/2006, 17(c)
C04/776	U0015	13, 14	*Leucaena leucocephala*	銀合歡	DLO	AFCD	12	0.34	10	Fair	Fair	Low		Low	Fell	B, E	low survival rate after transplanting Undesirable species Not Cost Effective as per ETWBTCW 3/2006, 17(c)
C04/776	U0016	15	*Melia azedarach*	楝	DLO	AFCD	10	0.33	6	Good	Good	High		Low	Fell	B, E	low survival rate after transplanting Not Cost Effective as per ETWBTCW 3/2006, 17(c)
C04/776	U0017	18	*Macaranga tanarius*	血桐	DLO	AFCD	4	0.15	5	Poor	Fair	Low		Low	Fell	B, E	low survival rate after transplanting Not Cost Effective as per ETWBTCW 3/2006, 17(c)
C04/776	U0018	16	*Leucaena leucocephala*	銀合歡	DLO	AFCD	8	0.14	7	Fair	Fair	Low		Low	Fell	B, E	low survival rate after transplanting Undesirable species Not Cost Effective as per ETWBTCW 3/2006, 17(c)
C04/776	U0019	16	*Macaranga tanarius*	血桐	DLO	AFCD	3	0.15	2	Poor	Fair	Low		Low	Fell	B, E	low survival rate after transplanting Not Cost Effective as per ETWBTCW 3/2006, 17(c)
C04/776	U0020	19	*Leucaena leucocephala*	銀合歡	DLO	AFCD	8	0.11	7	Fair	Fair	Low		Med	Fell	B, E	Undesirable species Not Cost Effective as per ETWBTCW 3/2006, 17(c)
C04/776	U0021	19	*Leucaena leucocephala*	銀合歡	DLO	AFCD	8	0.11	3	Fair	Fair	Low		Med	Fell	B, E	Undesirable species Not Cost Effective as per ETWBTCW 3/2006, 17(c)
C04/776	U0022	17	*Leucaena leucocephala*	銀合歡	DLO	AFCD	15	0.41	13	Fair	Poor	Low		Low	Fell	B, E	on slope - rootbal creation impractical Undesirable species Not Cost Effective as per ETWBTCW 3/2006, 17(c)
C04/776	U0023	20	*Leucaena leucocephala*	銀合歡	DLO	AFCD	12	0.37	17	Fair	Fair	Low		Low	Fell	B, E	low survival rate after transplanting Undesirable species Not Cost Effective as per ETWBTCW 3/2006, 17(c)
C04/776	U0024	21	*Leucaena leucocephala*	銀合歡	DLO	AFCD	11	0.36	17	Fair	Fair	Low		Low	Fell	B, E	on slope - rootbal creation impractical Undesirable species Not Cost Effective as per ETWBTCW 3/2006, 17(c)
C04/776	U0025	22	*Leucaena leucocephala*	銀合歡	DLO	AFCD	4	0.10	4	Fair	Fair	Low		Low	Fell	B, E	low survival rate after transplanting Undesirable species Not Cost Effective as per ETWBTCW 3/2006, 17(c)
C04/776	U0026	23	*Leucaena leucocephala*	銀合歡	DLO	AFCD	7	0.11	7	Fair	Fair	Low		Med	Fell	B, E	Undesirable species Not Cost Effective as per ETWBTCW 3/2006, 17(c)
C04/776	U0027	24	*Leucaena leucocephala*	銀合歡	DLO	AFCD	5	0.13	5	Poor	Poor	Low		Low	Fell	B, E	low survival rate after transplanting Undesirable species Not Cost Effective as per ETWBTCW 3/2006, 17(c)
C04/776	U0028	25	*Leucaena leucocephala*	銀合歡	DLO	AFCD	5	0.15	3	Fair	Fair	Low		Med	Fell	B, E	Undesirable species Not Cost Effective as per ETWBTCW 3/2006, 17(c)

EXPRESS RAIL LINK
CONSULTANCY AGREEMENT NO. C8001 - TREE TRANSPLANTING / FELLING
TLP-7: WORKS IN YUEN LONG DISTRICT - REMAINDER
Part 2 - Existing Tree Assessment Schedule for AFCD

SURVEY SHEET No. C8001/T/XRL/URB/	TREE No.	PHOTO No.	BOTANICAL NAME	CHINESE COMMON NAME	MAINTENANCE DEPARTMENT	DEPARTMENT TO ADVISE LandsD (ArchSD, AFCD, LCSD, HyD, HD)	SIZE (m)			FORM (Good/Fair/Poor)	HEALTH (Good/Fair/Poor)	AMENITY VALUE (High/Med/Low)	Old & Valuable Tree or Important Tree (OVT/IT)	SURVIVAL RATE AFTER TRANSPLANTING (High/Med/Low)	RECOMMENDATION	JUSTIFICATION	REMARKS
							OVERALL HEIGHT	TRUNK DIAMETER	CROWN SPREAD								
C04/776	U0029	25	*Leucaena leucocephala*	銀合歡	DLO	AFCD	5	0.12	5	Fair	Fair	Low		Med	Fell	B, E	Undesirable species Not Cost Effective as per ETWBTCW 3/2006, 17(c)
C04/776	U0030	26	*Leucaena leucocephala*	銀合歡	DLO	AFCD	7	0.11	6	Fair	Fair	Low		Med	Fell	B, E	Undesirable species Not Cost Effective as per ETWBTCW 3/2006, 17(c)
C04/776	U0031	26	*Leucaena leucocephala*	銀合歡	DLO	AFCD	6	0.16	5	Fair	Fair	Low		Med	Fell	B, E	Undesirable species Not Cost Effective as per ETWBTCW 3/2006, 17(c)
C04/776	U0032	27	*Leucaena leucocephala*	銀合歡	DLO	AFCD	7	0.11	4	Fair	Fair	Low		Med	Fell	B, E	Undesirable species Not Cost Effective as per ETWBTCW 3/2006, 17(c)
C04/776	U0033	27	*Leucaena leucocephala*	銀合歡	DLO	AFCD	5	0.12	3	Fair	Fair	Low		Low	Fell	B, E	low survival rate after transplanting Undesirable species Not Cost Effective as per ETWBTCW 3/2006, 17(c)
C04/776	U0034	28	*Leucaena leucocephala*	銀合歡	DLO	AFCD	7	0.10	5	Fair	Fair	Low		Low	Fell	B, E	low survival rate after transplanting Undesirable species Not Cost Effective as per ETWBTCW 3/2006, 17(c)
C04/776	U0035	29	*Leucaena leucocephala*	銀合歡	DLO	AFCD	5	0.28	8	Poor	Poor	Low		Low	Fell	B, E	low survival rate after transplanting Undesirable species Not Cost Effective as per ETWBTCW 3/2006, 17(c)
C04/776	U0036	30	*Leucaena leucocephala*	銀合歡	DLO	AFCD	8	0.18	4	Fair	Fair	Low		Low	Fell	B, E	low survival rate after transplanting Undesirable species Not Cost Effective as per ETWBTCW 3/2006, 17(c)
C04/776	U0037	31	*Leucaena leucocephala*	銀合歡	DLO	AFCD	9	0.18	4	Fair	Fair	Low		Low	Fell	B, E	low survival rate after transplanting Undesirable species Not Cost Effective as per ETWBTCW 3/2006, 17(c)
C04/776	U0038	32	*Leucaena leucocephala*	銀合歡	DLO	AFCD	7	0.15	8	Fair	Fair	Low		Low	Fell	B, E	low survival rate after transplanting Undesirable species Not Cost Effective as per ETWBTCW 3/2006, 17(c)
C04/776	U0039	33	*Leucaena leucocephala*	銀合歡	DLO	AFCD	8	0.14	5	Fair	Fair	Low		Low	Fell	B, E	low survival rate after transplanting Undesirable species Not Cost Effective as per ETWBTCW 3/2006, 17(c)
C04/776	U0040	34	*Leucaena leucocephala*	銀合歡	DLO	AFCD	8	0.13	5	Fair	Fair	Low		Low	Fell	B, E	low survival rate after transplanting Undesirable species Not Cost Effective as per ETWBTCW 3/2006, 17(c)
C04/776	U0041	34	*Leucaena leucocephala*	銀合歡	DLO	AFCD	3	0.11	8	Poor	Fair	Low		Low	Fell	B, E	low survival rate after transplanting Undesirable species Not Cost Effective as per ETWBTCW 3/2006, 17(c)
C04/776	U0042	35	*Leucaena leucocephala*	銀合歡	DLO	AFCD	5	0.13	5	Fair	Fair	Low		Low	Fell	B, E	low survival rate after transplanting Undesirable species Not Cost Effective as per ETWBTCW 3/2006, 17(c)
C04/776	U0043	36	*Ficus hispida*	對葉榕	DLO	AFCD	3	0.11	2	Fair	Good	Low		Low	Fell	B, E	low survival rate after transplanting Not Cost Effective as per ETWBTCW 3/2006, 17(c)
C04/776	U0044	37	*Leucaena leucocephala*	銀合歡	DLO	AFCD	7	0.14	4	Fair	Fair	Low		Low	Fell	B, E	low survival rate after transplanting Undesirable species Not Cost Effective as per ETWBTCW 3/2006, 17(c)
C04/776	U0045	38	*Leucaena leucocephala*	銀合歡	DLO	AFCD	2	0.12	2	Fair	Fair	Low		High	Fell	B, E	Undesirable species Not Cost Effective as per ETWBTCW 3/2006, 17(c)
C04/776	U0046	38	*Leucaena leucocephala*	銀合歡	DLO	AFCD	7	0.15	5	Fair	Fair	Low		High	Fell	B, E	Undesirable species Not Cost Effective as per ETWBTCW 3/2006, 17(c)

EXPRESS RAIL LINK
CONSULTANCY AGREEMENT NO. C8001 - TREE TRANSPLANTING / FELLING
TLP-7: WORKS IN YUEN LONG DISTRICT - REMAINDER
Part 2 - Existing Tree Assessment Schedule for AFCD

SURVEY SHEET No. C8001/T/XRL/URB/	TREE No.	PHOTO No.	BOTANICAL NAME	CHINESE COMMON NAME	MAINTENANCE DEPARTMENT	DEPARTMENT TO ADVISE LandsD (ArchSD, AFCD, LCSD, HyD, HD)	SIZE (m)			FORM (Good/Fair/Poor)	HEALTH (Good/Fair/Poor)	AMENITY VALUE (High/Med/Low)	Old & Valuable Tree or Important Tree (OVT/IT)	SURVIVAL RATE AFTER TRANSPLANTING (High/Med/Low)	RECOMMENDATION	JUSTIFICATION	REMARKS
							OVERALL HEIGHT	TRUNK DIAMETER	CROWN SPREAD								
C04/776	U0047	39	*Leucaena leucocephala*	銀合歡	DLO	AFCD	1	0.15	4	Poor	Poor	Low		Low	Fell	B, E	low survival rate after transplanting Undesirable species Not Cost Effective as per ETWBTCW 3/2006, 17(c)
C04/776	U0048	40	*Leucaena leucocephala*	銀合歡	DLO	AFCD	7	0.10	3	Fair	Fair	Low		High	Fell	B, E	Undesirable species Not Cost Effective as per ETWBTCW 3/2006, 17(c)
C04/776	U0049	41	*Leucaena leucocephala*	銀合歡	DLO	AFCD	3	0.10	4	Fair	Fair	Low		High	Fell	B, E	Undesirable species Not Cost Effective as per ETWBTCW 3/2006, 17(c)
C04/776	U0050	41	*Leucaena leucocephala*	銀合歡	DLO	AFCD	2	0.16	1	Poor	Poor	Low		Low	Fell	B, E	low survival rate after transplanting Undesirable species Not Cost Effective as per ETWBTCW 3/2006, 17(c)
C04/776	U0051	41, 42	*Leucaena leucocephala*	銀合歡	DLO	AFCD	7	0.17	7	Fair	Fair	Low		High	Fell	B, E	Undesirable species Not Cost Effective as per ETWBTCW 3/2006, 17(c)
C04/776	U0052	42	*Leucaena leucocephala*	銀合歡	DLO	AFCD	6	0.13	6	Fair	Fair	Low		High	Fell	B, E	Undesirable species Not Cost Effective as per ETWBTCW 3/2006, 17(c)
C04/776	U0053	43	*Leucaena leucocephala*	銀合歡	DLO	AFCD	10	0.15	7	Fair	Fair	Low		High	Fell	B, E	Undesirable species Not Cost Effective as per ETWBTCW 3/2006, 17(c)
C04/776	U0054	43	*Leucaena leucocephala*	銀合歡	DLO	AFCD	11	0.21	8	Fair	Fair	Low		High	Fell	B, E	Undesirable species Not Cost Effective as per ETWBTCW 3/2006, 17(c)
C04/776	U0055	44	*Leucaena leucocephala*	銀合歡	DLO	AFCD	7	0.10	1	Poor	Poor	Low		Low	Fell	B, E	low survival rate after transplanting Undesirable species Not Cost Effective as per ETWBTCW 3/2006, 17(c)
C04/776	U0056	45	*Leucaena leucocephala*	銀合歡	DLO	AFCD	6	0.10	1	Poor	Poor	Low		Low	Fell	B, E	low survival rate after transplanting Undesirable species Not Cost Effective as per ETWBTCW 3/2006, 17(c)
C04/776	U0057	46	*Leucaena leucocephala*	銀合歡	DLO	AFCD	5	0.19	3	Poor	Fair	Low		Low	Fell	B, E	low survival rate after transplanting Undesirable species Not Cost Effective as per ETWBTCW 3/2006, 17(c)
C04/776	U0058	47	*Leucaena leucocephala*	銀合歡	DLO	AFCD	8	0.11	2	Fair	Fair	Low		Low	Fell	B, E	low survival rate after transplanting Undesirable species Not Cost Effective as per ETWBTCW 3/2006, 17(c)
C04/776	U0059	48	*Leucaena leucocephala*	銀合歡	DLO	AFCD	7	0.10	2	Poor	Poor	Low		Low	Fell	B, E	low survival rate after transplanting Undesirable species Not Cost Effective as per ETWBTCW 3/2006, 17(c)
C04/776	U0060	49	*Leucaena leucocephala*	銀合歡	DLO	AFCD	7	0.11	2	Fair	Fair	Low		Low	Fell	B, E	low survival rate after transplanting Undesirable species Not Cost Effective as per ETWBTCW 3/2006, 17(c)
C04/776	U0061	50	*Leucaena leucocephala*	銀合歡	DLO	AFCD	7	0.10	1	Fair	Fair	Low		Low	Fell	B, E	low survival rate after transplanting Undesirable species Not Cost Effective as per ETWBTCW 3/2006, 17(c)
C04/776	U0062	51	*Leucaena leucocephala*	銀合歡	DLO	AFCD	5	0.12	3	Fair	Fair	Low		Low	Fell	B, E	low survival rate after transplanting Undesirable species Not Cost Effective as per ETWBTCW 3/2006, 17(c)
C04/776	U0063	52	*Leucaena leucocephala*	銀合歡	DLO	AFCD	9	0.29	4	Fair	Fair	Low		Low	Fell	B, E	on slope - rootbal creation impractical Undesirable species Not Cost Effective as per ETWBTCW 3/2006, 17(c)
C04/776	U0064	53	*Macaranga tanarius*	血桐	DLO	AFCD	4	0.12	3	Poor	Fair	Low		Low	Fell	B, E	on slope - rootbal creation impractical low survival rate after transplanting Not Cost Effective as per ETWBTCW 3/2006, 17(c)

EXPRESS RAIL LINK
CONSULTANCY AGREEMENT NO. C8001 - TREE TRANSPLANTING / FELLING
TLP-7: WORKS IN YUEN LONG DISTRICT - REMAINDER
Part 2 - Existing Tree Assessment Schedule for AFCD

SURVEY SHEET No. C8001/T/XRL/URB/	TREE No.	PHOTO No.	BOTANICAL NAME	CHINESE COMMON NAME	MAINTENANCE DEPARTMENT	DEPARTMENT TO ADVISE LandsD (ArchSD, AFCD, LCSD, HyD, HD)	SIZE (m)			FORM (Good/Fair/Poor)	HEALTH (Good/Fair/Poor)	AMENITY VALUE (High/Med/Low)	Old & Valuable Tree or Important Tree (OVT/IT)	SURVIVAL RATE AFTER TRANSPLANTING (High/Med/Low)	RECOMMENDATION	JUSTIFICATION	REMARKS
							OVERALL HEIGHT	TRUNK DIAMETER	CROWN SPREAD								
C04/776	U0065	54	*Leucaena leucocephala*	銀合歡	DLO	AFCD	8	0.18	2	Fair	Fair	Low		Low	Fell	B, E	on slope - rootbal creation impractical Undesirable species Not Cost Effective as per ETWBTCW 3/2006, 17(c)
C04/776	U0066	54	*Leucaena leucocephala*	銀合歡	DLO	AFCD	7	0.11	2	Fair	Fair	Low		Low	Fell	B, E	on slope - rootbal creation impractical Undesirable species Not Cost Effective as per ETWBTCW 3/2006, 17(c)
C04/776	U0067	55	*Macaranga tanarius*	血桐	DLO	AFCD	5	0.11	3	Poor	Fair	Low		Low	Fell	B, E	on slope - rootbal creation impractical low survival rate after transplanting Not Cost Effective as per ETWBTCW 3/2006, 17(c)
C04/776	U0068	56	*Leucaena leucocephala*	銀合歡	DLO	AFCD	9	0.35	4	Fair	Fair	Low		Med	Fell	B, E	Undesirable species Not Cost Effective as per ETWBTCW 3/2006, 17(c)
C04/776	U0069	57	*Leucaena leucocephala*	銀合歡	DLO	AFCD	14	0.38	8	Fair	Fair	Low		Low	Fell	B, E	low survival rate after transplanting Undesirable species Not Cost Effective as per ETWBTCW 3/2006, 17(c)
C04/776	U0070	57	*Leucaena leucocephala*	銀合歡	DLO	AFCD	10	0.26	14	Fair	Fair	Low		Low	Fell	B, E	low survival rate after transplanting Undesirable species Not Cost Effective as per ETWBTCW 3/2006, 17(c)
C04/776	U0071	58	*Leucaena leucocephala*	銀合歡	DLO	AFCD	8	0.15	3	Fair	Fair	Low		Med	Fell	B, E	Undesirable species Not Cost Effective as per ETWBTCW 3/2006, 17(c)
C04/776	U0072	59	*Leucaena leucocephala*	銀合歡	DLO	AFCD	9	0.20	3	Fair	Fair	Low		Med	Fell	B, E	Undesirable species Not Cost Effective as per ETWBTCW 3/2006, 17(c)
C04/776	U0073	60	*Leucaena leucocephala*	銀合歡	DLO	AFCD	6	0.12	3	Fair	Fair	Low		Med	Fell	B, E	Undesirable species Not Cost Effective as per ETWBTCW 3/2006, 17(c)
C04/776	U0074	61	*Leucaena leucocephala*	銀合歡	DLO	AFCD	7	0.11	2	Poor	Fair	Low		Med	Fell	B, E	Undesirable species Not Cost Effective as per ETWBTCW 3/2006, 17(c)
C04/776	U0075	63	*Leucaena leucocephala*	銀合歡	DLO	AFCD	9	0.24	4	Poor	Fair	Low		Low	Fell	B, E	on slope - rootbal creation impractical Undesirable species Not Cost Effective as per ETWBTCW 3/2006, 17(c)
C04/776	U0076	64	*Macaranga tanarius*	血桐	DLO	AFCD	4	0.12	3	Poor	Fair	Low		Low	Fell	B, E	MEASURE AT 1.1 Metre, on slope - rootbal creation impractical low survival rate after transplanting Not Cost Effective as per ETWBTCW 3/2006, 17(c)
C04/776	U0077	64	*Leucaena leucocephala*	銀合歡	DLO	AFCD	10	0.17	4	Fair	Fair	Low		Low	Fell	B, E	on slope - rootbal creation impractical Undesirable species Not Cost Effective as per ETWBTCW 3/2006, 17(c)
C04/776	U0078	62	*Leucaena leucocephala*	銀合歡	DLO	AFCD	8	0.13	2	Fair	Fair	Low		Low	Fell	B, E	on slope - rootbal creation impractical Undesirable species Not Cost Effective as per ETWBTCW 3/2006, 17(c)
C04/776	U0079	65	*Macaranga tanarius*	血桐	DLO	AFCD	7	0.13	3	Poor	Fair	Low		Low	Fell	B, E	on slope - rootbal creation impractical low survival rate after transplanting Not Cost Effective as per ETWBTCW 3/2006, 17(c)
C04/776	U0080	65	*Macaranga tanarius*	血桐	DLO	AFCD	5	0.11	3	Poor	Fair	Low		Low	Fell	B, E	Bifurcating trunk, on slope - rootbal creation impractical low survival rate after transplanting
C04/776	U0081	66	*Acacia confusa*	台灣相思	DLO	AFCD	9	0.42	6	Good	Fair	Med		Low	Fell	B, E	1. on slope - rootbal creation impractical 2. low survival rate after transplanting Not Cost Effective as per ETWBTCW 3/2006, 17(c)

EXPRESS RAIL LINK
CONSULTANCY AGREEMENT NO. C8001 - TREE TRANSPLANTING / FELLING
TLP-7: WORKS IN YUEN LONG DISTRICT - REMAINDER
Part 2 - Existing Tree Assessment Schedule for AFCD

SURVEY SHEET No. C8001/T/XRL/URB/	TREE No.	PHOTO No.	BOTANICAL NAME	CHINESE COMMON NAME	MAINTENANCE DEPARTMENT	DEPARTMENT TO ADVISE LandsD (ArchSD, AFCD, LCSD, HyD, HD)	SIZE (m)			FORM (Good/Fair/Poor)	HEALTH (Good/Fair/Poor)	AMENITY VALUE (High/Med/Low)	Old & Valuable Tree or Important Tree (OVT/IT)	SURVIVAL RATE AFTER TRANSPLANTING (High/Med/Low)	RECOMMENDATION	JUSTIFICATION	REMARKS
							OVERALL HEIGHT	TRUNK DIAMETER	CROWN SPREAD								
C04/776	U0082	67, 68	*Macaranga tanarius*	血桐	DLO	AFCD	7	0.10	3	Fair	Fair	Low		Low	Fell	B, E	on slope - rootbal creation impractical low survival rate after transplanting Not Cost Effective as per ETWBTCW 3/2006, 17(c)
C04/776	U0083	69	*Acacia confusa*	台灣相思	DLO	AFCD	12	0.43	7	Good	Fair	Med		Low	Fell	B, E, M	1. Multi-trunk, die-back branches,exudation of sap, on slope - rootbal creation impractical 2. low survival rate after transplanting Not Cost Effective as per ETWBTCW 3/2006, 17(c)
C04/776	U0084	70	*Leucaena leucocephala*	銀合歡	DLO	AFCD	6	0.14	4	Poor	Fair	Low		Med	Fell	B, E	Undesirable species Not Cost Effective as per ETWBTCW 3/2006, 17(c)
C04/776	U0085	70	*Leucaena leucocephala*	銀合歡	DLO	AFCD	6	0.10	4	Fair	Fair	Low		Med	Fell	B, E	Undesirable species Not Cost Effective as per ETWBTCW 3/2006, 17(c)
C04/776	U0086	71	*Leucaena leucocephala*	銀合歡	DLO	AFCD	10	0.21	8	Fair	Fair	Low		Low	Fell	B, E	on slope - rootbal creation impractical Undesirable species Not Cost Effective as per ETWBTCW 3/2006, 17(c)
C04/776	U0087	72	*Leucaena leucocephala*	銀合歡	DLO	AFCD	12	0.26	7	Fair	Fair	Low		Low	Fell	B, E	on slope - rootbal creation impractical Undesirable species Not Cost Effective as per ETWBTCW 3/2006, 17(c)
C04/776	U0088	75	*Acacia confusa*	台灣相思	DLO	AFCD	10	0.14	8	Fair	Good	Low		Low	Fell	B, E	1. Bifurcating trunk 2. low survival rate after transplanting Not Cost Effective as per ETWBTCW 3/2006, 17(c)
C04/776	U0089	73	*Leucaena leucocephala*	銀合歡	DLO	AFCD	8	0.18	4	Fair	Fair	Low		Med	Fell	B, E	Undesirable species Not Cost Effective as per ETWBTCW 3/2006, 17(c)
C04/776	U0090	76	*Leucaena leucocephala*	銀合歡	DLO	AFCD	6	0.13	3	Poor	Fair	Low		Low	Fell	B, E	on slope - rootbal creation impractical Undesirable species Not Cost Effective as per ETWBTCW 3/2006, 17(c)
C04/776	U0091	74	*Leucaena leucocephala*	銀合歡	DLO	AFCD	8	0.14	3	Fair	Fair	Low		Low	Fell	B, E	on slope - rootbal creation impractical Undesirable species Not Cost Effective as per ETWBTCW 3/2006, 17(c)
C04/776	U0092	78	*Leucaena leucocephala*	銀合歡	DLO	AFCD	6	0.10	3	Fair	Fair	Low		Low	Fell	B, E	on slope - rootbal creation impractical Undesirable species Not Cost Effective as per ETWBTCW 3/2006, 17(c)
C04/776	U0093	79	*Leucaena leucocephala*	銀合歡	DLO	AFCD	8	0.10	4	Fair	Fair	Low		Low	Fell	B, E	on slope - rootbal creation impractical Undesirable species Not Cost Effective as per ETWBTCW 3/2006, 17(c)
C04/776	U0094	80	*Leucaena leucocephala*	銀合歡	DLO	AFCD	8	0.12	4	Fair	Fair	Low		Med	Fell	B, E	Undesirable species Not Cost Effective as per ETWBTCW 3/2006, 17(c)
C04/776	U0095	81	*Leucaena leucocephala*	銀合歡	DLO	AFCD	8	0.11	2	Fair	Fair	Low		Low	Fell	B, E	low survival rate after transplanting Undesirable species Not Cost Effective as per ETWBTCW 3/2006, 17(c)
C04/776	U0096	81	*Leucaena leucocephala*	銀合歡	DLO	AFCD	8	0.12	2	Fair	Fair	Low		Low	Fell	B, E	low survival rate after transplanting Undesirable species Not Cost Effective as per ETWBTCW 3/2006, 17(c)
C04/776	U0097	81	*Leucaena leucocephala*	銀合歡	DLO	AFCD	7	0.13	2	Poor	Fair	Low		Low	Fell	B, E	on slope - rootbal creation impractical Undesirable species Not Cost Effective as per ETWBTCW 3/2006, 17(c)
C04/776	U0098	82	*Leucaena leucocephala*	銀合歡	DLO	AFCD	7	0.18	4	Fair	Fair	Low		High	Fell	B, E	Undesirable species Not Cost Effective as per ETWBTCW 3/2006, 17(c)

EXPRESS RAIL LINK
CONSULTANCY AGREEMENT NO. C8001 - TREE TRANSPLANTING / FELLING
TLP-7: WORKS IN YUEN LONG DISTRICT - REMAINDER
Part 2 - Existing Tree Assessment Schedule for AFCD

SURVEY SHEET No. C8001/T/XRL/URB/	TREE No.	PHOTO No.	BOTANICAL NAME	CHINESE COMMON NAME	MAINTENANCE DEPARTMENT	DEPARTMENT TO ADVISE LandsD (ArchSD, AFCD, LCSD, HyD, HD)	SIZE (m)			FORM (Good/Fair/Poor)	HEALTH (Good/Fair/Poor)	AMENITY VALUE (High/Med/Low)	Old & Valuable Tree or Important Tree (OVT/IT)	SURVIVAL RATE AFTER TRANSPLANTING (High/Med/Low)	RECOMMENDATION	JUSTIFICATION	REMARKS
							OVERALL HEIGHT	TRUNK DIAMETER	CROWN SPREAD								
C04/776	U0099	82	*Leucaena leucocephala*	銀合歡	DLO	AFCD	7	0.14	4	Fair	Fair	Low		High	Fell	B, E	Undesirable species Not Cost Effective as per ETWBTCW 3/2006, 17(c)
C04/776	U0100	83	*Leucaena leucocephala*	銀合歡	DLO	AFCD	4	0.11	3	Fair	Fair	Low		Med	Fell	B, E	Undesirable species Not Cost Effective as per ETWBTCW 3/2006, 17(c)
C04/776	U0101	83	*Leucaena leucocephala*	銀合歡	DLO	AFCD	8	0.18	3	Fair	Fair	Low		Med	Fell	B, E	Undesirable species Not Cost Effective as per ETWBTCW 3/2006, 17(c)
C04/776	U0102	83	*Leucaena leucocephala*	銀合歡	DLO	AFCD	9	0.17	4	Fair	Fair	Low		Med	Fell	B, E	Undesirable species Not Cost Effective as per ETWBTCW 3/2006, 17(c)
C04/776	U0103	84	*Acacia confusa*	台灣相思	DLO	AFCD	5	0.13	3	Fair	Fair	Low		Low	Fell	B, E	low survival rate after transplanting Not Cost Effective as per ETWBTCW 3/2006, 17(c)
C04/776	U0104	84	*Leucaena leucocephala*	銀合歡	DLO	AFCD	8	0.15	5	Fair	Fair	Low		Med	Fell	B, E	Undesirable species Not Cost Effective as per ETWBTCW 3/2006, 17(c)
C04/776	U0105	84	*Leucaena leucocephala*	銀合歡	DLO	AFCD	6	0.17	3	Fair	Fair	Low		Low	Fell	B, E	on slope - rootbal creation impractical Undesirable species Not Cost Effective as per ETWBTCW 3/2006, 17(c)
C04/776	U0106	85	*Leucaena leucocephala*	銀合歡	DLO	AFCD	7	0.14	3	Fair	Fair	Low		Med	Fell	B, E	Undesirable species Not Cost Effective as per ETWBTCW 3/2006, 17(c)
C04/776	U0107	85	*Acacia confusa*	台灣相思	DLO	AFCD	7	0.13	4	Fair	Fair	Low		Low	Fell	B, E, M	1. Die-back branches 2. low survival rate after transplanting Not Cost Effective as per ETWBTCW 3/2006, 17(c)
C04/776	U0108	85	*Leucaena leucocephala*	銀合歡	DLO	AFCD	6	0.10	3	Fair	Fair	Low		Low	Fell	B, E	low survival rate after transplanting Undesirable species Not Cost Effective as per ETWBTCW 3/2006, 17(c)
C04/776	U0109	86	*Acacia confusa*	台灣相思	DLO	AFCD	8	0.13	3	Fair	Fair	Low		Low	Fell	B, E	1. on slope - rootbal creation impractical 2. low survival rate after transplanting Not Cost Effective as per ETWBTCW 3/2006, 17(c)
C04/776	U0110	86	*Leucaena leucocephala*	銀合歡	DLO	AFCD	7	0.13	2	Fair	Fair	Low		Low	Fell	B, E	on slope - rootbal creation impractical Undesirable species Not Cost Effective as per ETWBTCW 3/2006, 17(c)
C04/776	U0111	86	*Acacia confusa*	台灣相思	DLO	AFCD	7	0.15	3	Fair	Fair	Low		Low	Fell	B, E	1. Unbalanced crown 2. low survival rate after transplanting Not Cost Effective as per ETWBTCW 3/2006, 17(c)
C04/776	U0112	87	*Leucaena leucocephala*	銀合歡	DLO	AFCD	7	0.14	3	Fair	Fair	Low		Low	Fell	B, E	low survival rate after transplanting Undesirable species Not Cost Effective as per ETWBTCW 3/2006, 17(c)
C04/776	U0113	87	*Leucaena leucocephala*	銀合歡	DLO	AFCD	7	0.11	2	Fair	Fair	Low		Low	Fell	B, E	on slope - rootbal creation impractical Undesirable species Not Cost Effective as per ETWBTCW 3/2006, 17(c)
C04/776	U0114	87	*Acacia confusa*	台灣相思	DLO	AFCD	7	0.17	4	Fair	Fair	Low		Low	Fell	B, E, M	1. Die-back branches, on slope - rootbal creation impractical 2. low survival rate after transplanting Not Cost Effective as per ETWBTCW 3/2006, 17(c)
C04/776	U0115	88	*Leucaena leucocephala*	銀合歡	DLO	AFCD	8	0.18	4	Fair	Fair	Low		Low	Fell	B, E	on slope - rootbal creation impractical Undesirable species Not Cost Effective as per ETWBTCW 3/2006, 17(c)
C04/776	U0116	89	*Acacia auriculiformis*	耳果相思	DLO	AFCD	4	0.19	3	Poor	Fair	Low		Low	Fell	B, E	1. Trifurcating, leaning and broken trunk 2. Low survival rate after transplanting Not Cost Effective as per ETWBTCW 3/2006, 17(c)

EXPRESS RAIL LINK
CONSULTANCY AGREEMENT NO. C8001 - TREE TRANSPLANTING / FELLING
TLP-7: WORKS IN YUEN LONG DISTRICT - REMAINDER
Part 2 - Existing Tree Assessment Schedule for AFCD

SURVEY SHEET No. C8001/T/XRL/URB/	TREE No.	PHOTO No.	BOTANICAL NAME	CHINESE COMMON NAME	MAINTENANCE DEPARTMENT	DEPARTMENT TO ADVISE LandsD (ArchSD, AFCD, LCSD, HyD, HD)	SIZE (m)			FORM (Good/Fair/Poor)	HEALTH (Good/Fair/Poor)	AMENITY VALUE (High/Med/Low)	Old & Valuable Tree or Important Tree (OVT/IT)	SURVIVAL RATE AFTER TRANSPLANTING (High/Med/Low)	RECOMMENDATION	JUSTIFICATION	REMARKS
							OVERALL HEIGHT	TRUNK DIAMETER	CROWN SPREAD								
C04/776	U0117	90	*Leucaena leucocephala*	銀合歡	DLO	AFCD	7	0.07	3	Fair	Fair	Low		Low	Fell	B, E	on slope - rootbal creation impractical Undesirable species Not Cost Effective as per ETWBTCW 3/2006, 17(c)
C04/776	U0118	90	*Leucaena leucocephala*	銀合歡	DLO	AFCD	7	0.12	2	Fair	Fair	Low		Low	Fell	B, E	on slope - rootbal creation impractical Undesirable species Not Cost Effective as per ETWBTCW 3/2006, 17(c)
C04/776	U0119	90	*Acacia confusa*	台灣相思	DLO	AFCD	8	0.09	3	Fair	Fair	Low		Low	Fell	B, E	1. Bifurcating trunk 2. low survival rate after transplanting Not Cost Effective as per ETWBTCW 3/2006, 17(c)
C04/776	U0120	91	*Acacia auriculiformis*	耳果相思	DLO	AFCD	8	0.25	5	Poor	Fair	Low		Low	Fell	B, E	low survival rate after transplanting Not Cost Effective as per ETWBTCW 3/2006, 17(c)
C04/776	U0121	92	*Leucaena leucocephala*	銀合歡	DLO	AFCD	8	0.18	4	Fair	Fair	Low		Low	Fell	B, E	low survival rate after transplanting Undesirable species Not Cost Effective as per ETWBTCW 3/2006, 17(c)
C04/776	U0123	93	*Acacia confusa*	台灣相思	DLO	AFCD	7	0.14	3	Fair	Fair	Low		Low	Fell	B, E, M	1. Bifurcating trunk, die-back branches, unbalanced crown 2. low survival rate after transplanting Not Cost Effective as per ETWBTCW 3/2006, 17(c)
C04/776	U0123A	94	*Leucaena leucocephala*	銀合歡	DLO	AFCD	7	0.12	3	Fair	Fair	Low		Med	Fell	B, E	Undesirable species Not Cost Effective as per ETWBTCW 3/2006, 17(c)
C04/776	U0124	95	*Leucaena leucocephala*	銀合歡	DLO	AFCD	7	0.11	2	Fair	Fair	Low		High	Fell	B, E	Undesirable species Not Cost Effective as per ETWBTCW 3/2006, 17(c)
C04/776	U0125	95	*Leucaena leucocephala*	銀合歡	DLO	AFCD	6	0.10	2	Fair	Fair	Low		High	Fell	B, E	Undesirable species Not Cost Effective as per ETWBTCW 3/2006, 17(c)
C04/776	U0126	98	*Leucaena leucocephala*	銀合歡	DLO	AFCD	7	0.11	2	Fair	Fair	Low		Med	Fell	B, E	Undesirable species Not Cost Effective as per ETWBTCW 3/2006, 17(c)
C04/776	U0127	98	*Leucaena leucocephala*	銀合歡	DLO	AFCD	8	0.12	3	Fair	Fair	Low		Med	Fell	B, E	Undesirable species Not Cost Effective as per ETWBTCW 3/2006, 17(c)
C04/776	U0128	96	*Acacia confusa*	台灣相思	DLO	AFCD	7	0.10	3	Fair	Fair	Low		Low	Retain	-	Rope embedded in trunk
C04/776	U0130	99	*Leucaena leucocephala*	銀合歡	DLO	AFCD	10	0.10	3	Fair	Fair	Low		High	Retain	-	
C04/776	U0131	99	*Leucaena leucocephala*	銀合歡	DLO	AFCD	10	0.10	4	Fair	Fair	Low		High	Retain	-	
C04/776	U0132	100	*Leucaena leucocephala*	銀合歡	DLO	AFCD	12	0.14	5	Fair	Fair	Low		High	Retain	-	
C04/776	U0133	101	*Leucaena leucocephala*	銀合歡	DLO	AFCD	11	0.12	3	Fair	Fair	Low		High	Retain	-	
C04/776	U0134	101	*Leucaena leucocephala*	銀合歡	DLO	AFCD	10	0.11	3	Fair	Fair	Low		High	Retain	-	
C04/776	U0135	102	*Leucaena leucocephala*	銀合歡	DLO	AFCD	9	0.10	3	Fair	Fair	Low		High	Retain	-	
C04/776	U0136	103	*Leucaena leucocephala*	銀合歡	DLO	AFCD	14	0.13	5	Fair	Fair	Low		High	Retain	-	
C04/776	U0137	103	*Leucaena leucocephala*	銀合歡	DLO	AFCD	12	0.10	3	Fair	Fair	Low		High	Retain	-	
C04/776	U0138	104	*Leucaena leucocephala*	銀合歡	DLO	AFCD	9	0.10	3	Fair	Fair	Low		High	Retain	-	
C04/776	U0139	105	*Leucaena leucocephala*	銀合歡	DLO	AFCD	9	0.10	3	Fair	Fair	Low		High	Retain	-	
C04/776	U0140	106	*Leucaena leucocephala*	銀合歡	DLO	AFCD	9	0.10	3	Fair	Fair	Low		High	Retain	-	
C04/776	U0141	106	*Leucaena leucocephala*	銀合歡	DLO	AFCD	11	0.12	4	Fair	Fair	Low		High	Retain	-	
C04/776	U0142	107	*Leucaena leucocephala*	銀合歡	DLO	AFCD	9	0.10	3	Fair	Fair	Low		High	Retain	-	
C04/776	U0143	108	*Leucaena leucocephala*	銀合歡	DLO	AFCD	10	0.12	2	Fair	Fair	Low		High	Retain	-	
C04/776	U0144	109	*Leucaena leucocephala*	銀合歡	DLO	AFCD	7	0.10	3	Fair	Fair	Low		High	Retain	-	
C04/776	U0145	110	*Leucaena leucocephala*	銀合歡	DLO	AFCD	6	0.10	2	Fair	Fair	Low		High	Retain	-	
C04/776	U0146	111, 112	*Acacia confusa*	台灣相思	DLO	AFCD	4	0.10	2	Fair	Fair	Low		Low	Retain	-	Rope embedded in trunk

EXPRESS RAIL LINK
CONSULTANCY AGREEMENT NO. C8001 - TREE TRANSPLANTING / FELLING
TLP-7: WORKS IN YUEN LONG DISTRICT - REMAINDER
Part 2 - Existing Tree Assessment Schedule for AFCD

SURVEY SHEET No. C8001/T/XRL/URB/	TREE No.	PHOTO No.	BOTANICAL NAME	CHINESE COMMON NAME	MAINTENANCE DEPARTMENT	DEPARTMENT TO ADVISE LandsD (ArchSD, AFCD, LCSD, HyD, HD)	SIZE (m)			FORM (Good/Fair/Poor)	HEALTH (Good/Fair/Poor)	AMENITY VALUE (High/Med/Low)	Old & Valuable Tree or Important Tree (OVT/IT)	SURVIVAL RATE AFTER TRANSPLANTING (High/Med/Low)	RECOMMENDATION	JUSTIFICATION	REMARKS
							OVERALL HEIGHT	TRUNK DIAMETER	CROWN SPREAD								
C04/776	U0147	113	*Leucaena leucocephala*	銀合歡	DLO	AFCD	11	0.13	6	Fair	Fair	Low		High	Retain	-	
C04/776	U0148	114	*Acacia confusa*	台灣相思	DLO	AFCD	6	0.12	4	Fair	Good	Low		Low	Retain	-	
C04/776	U0149	115	*Macaranga tanarius*	血桐	DLO	AFCD	6	0.13	5	Fair	Fair	Low		Low	Fell	B, E	Leaning trunk low survival rate after transplanting Not Cost Effective as per ETWBTCW 3/2006, 17(c)
C04/776	U0150	116	*Leucaena leucocephala*	銀合歡	DLO	AFCD	9	0.10	2	Fair	Fair	Low		High	Fell	B, E	Undesirable species Not Cost Effective as per ETWBTCW 3/2006, 17(c)
C04/776	U0151	116	*Leucaena leucocephala*	銀合歡	DLO	AFCD	17	0.16	7	Fair	Fair	Low		High	Fell	B, E	Undesirable species Not Cost Effective as per ETWBTCW 3/2006, 17(c)
C04/776	U0152	116	*Leucaena leucocephala*	銀合歡	DLO	AFCD	7	0.10	4	Fair	Fair	Low		High	Fell	B, E	Undesirable species Not Cost Effective as per ETWBTCW 3/2006, 17(c)
C04/776	U0153	116	*Leucaena leucocephala*	銀合歡	DLO	AFCD	8	0.10	4	Fair	Fair	Low		High	Fell	B, E	Undesirable species Not Cost Effective as per ETWBTCW 3/2006, 17(c)
C04/776	U0154	117	*Leucaena leucocephala*	銀合歡	DLO	AFCD	8	0.10	3	Poor	Fair	Low		High	Fell	B, E	Undesirable species Not Cost Effective as per ETWBTCW 3/2006, 17(c)
C04/776	U0163	125	*Leucaena leucocephala*	銀合歡	DLO	AFCD	10	0.13	3	Fair	Fair	Low		High	Fell	B, E	Undesirable species Not Cost Effective as per ETWBTCW 3/2006, 17(c)
C04/776	U0164	125	*Leucaena leucocephala*	銀合歡	DLO	AFCD	11	0.12	3	Fair	Fair	Low		High	Fell	B, E	Undesirable species Not Cost Effective as per ETWBTCW 3/2006, 17(c)
C04/776	U0165	127	*Leucaena leucocephala*	銀合歡	DLO	AFCD	6	0.11	2	Fair	Fair	Low		Low	Fell	B, E	low survival rate after transplanting Undesirable species Not Cost Effective as per ETWBTCW 3/2006, 17(c)
C04/776	U0166	126	*Leucaena leucocephala*	銀合歡	DLO	AFCD	5	0.12	2	Fair	Fair	Low		Low	Fell	B, E	low survival rate after transplanting Undesirable species Not Cost Effective as per ETWBTCW 3/2006, 17(c)
C04/776	U0166A	127	*Leucaena leucocephala*	銀合歡	DLO	AFCD	6	0.15	2	Poor	Fair	Low		Low	Fell	B, E	low survival rate after transplanting Undesirable species Not Cost Effective as per ETWBTCW 3/2006, 17(c)
C04/776	U0167	126	*Leucaena leucocephala*	銀合歡	DLO	AFCD	7	0.12	2	Fair	Fair	Low		Low	Fell	B, E	low survival rate after transplanting Undesirable species Not Cost Effective as per ETWBTCW 3/2006, 17(c)
C04/776	U0168	128	*Leucaena leucocephala*	銀合歡	DLO	AFCD	9	0.11	2	Fair	Fair	Low		Low	Fell	B, E	low survival rate after transplanting Undesirable species Not Cost Effective as per ETWBTCW 3/2006, 17(c)
C04/776	U0169	128	*Leucaena leucocephala*	銀合歡	DLO	AFCD	8	0.10	2	Fair	Fair	Low		Low	Fell	B, E	low survival rate after transplanting Undesirable species Not Cost Effective as per ETWBTCW 3/2006, 17(c)
C04/776	U0170	128	*Leucaena leucocephala*	銀合歡	DLO	AFCD	8	0.11	2	Fair	Fair	Low		Low	Fell	B, E	low survival rate after transplanting Undesirable species Not Cost Effective as per ETWBTCW 3/2006, 17(c)
C04/776	U0174	134	*Leucaena leucocephala*	銀合歡	DLO	AFCD	17	0.18	4	Fair	Fair	Low		Med	Fell	B, E	Undesirable species Not Cost Effective as per ETWBTCW 3/2006, 17(c)
C04/776	U0174A	136	*Leucaena leucocephala*	銀合歡	DLO	AFCD	8	0.10	4	Fair	Fair	Low		Med	Fell	B, E	Undesirable species Not Cost Effective as per ETWBTCW 3/2006, 17(c)

EXPRESS RAIL LINK
CONSULTANCY AGREEMENT NO. C8001 - TREE TRANSPLANTING / FELLING
TLP-7: WORKS IN YUEN LONG DISTRICT - REMAINDER
Part 2 - Existing Tree Assessment Schedule for AFCD

SURVEY SHEET No. C8001/T/XRL/URB/	TREE No.	PHOTO No.	BOTANICAL NAME	CHINESE COMMON NAME	MAINTENANCE DEPARTMENT	DEPARTMENT TO ADVISE LandsD (ArchSD, AFCD, LCSD, HyD, HD)	SIZE (m)			FORM (Good/Fair/Poor)	HEALTH (Good/Fair/Poor)	AMENITY VALUE (High/Med/Low)	Old & Valuable Tree or Important Tree (OVT/IT)	SURVIVAL RATE AFTER TRANSPLANTING (High/Med/Low)	RECOMMENDATION	JUSTIFICATION	REMARKS
							OVERALL HEIGHT	TRUNK DIAMETER	CROWN SPREAD								
C04/776	U0175	134	*Leucaena leucocephala*	銀合歡	DLO	AFCD	13	0.16	3	Fair	Fair	Low		Med	Fell	B, E	Undesirable species Not Cost Effective as per ETWBTCW 3/2006, 17(c)
C04/776	U0176	135	*Leucaena leucocephala*	銀合歡	DLO	AFCD	12	0.18	4	Fair	Fair	Low		Med	Fell	B, E	Undesirable species Not Cost Effective as per ETWBTCW 3/2006, 17(c)
C04/776	U0177	136	*Leucaena leucocephala*	銀合歡	DLO	AFCD	11	0.21	3	Fair	Fair	Low		Med	Fell	B, E	Undesirable species Not Cost Effective as per ETWBTCW 3/2006, 17(c)
C04/776	U0178	137	*Leucaena leucocephala*	銀合歡	DLO	AFCD	4	0.18	2	Fair	Fair	Low		Med	Fell	B, E	Undesirable species Not Cost Effective as per ETWBTCW 3/2006, 17(c)
C04/776	U0179	137	*Leucaena leucocephala*	銀合歡	DLO	AFCD	8	0.14	4	Fair	Fair	Low		Med	Fell	B, E	Undesirable species Not Cost Effective as per ETWBTCW 3/2006, 17(c)
C04/776	U0180	140	*Macaranga tanarius*	血桐	DLO	AFCD	5	0.23	6	Fair	Fair	Med		Low	Fell	B, E	low survival rate after transplanting Not Cost Effective as per ETWBTCW 3/2006, 17(c)
C04/776	U0181	138	*Leucaena leucocephala*	銀合歡	DLO	AFCD	9	0.20	4	Fair	Fair	Low		Med	Fell	B, E	Undesirable species Not Cost Effective as per ETWBTCW 3/2006, 17(c)
C04/776	U0182	139	*Leucaena leucocephala*	銀合歡	DLO	AFCD	13	0.13	3	Fair	Fair	Low		Med	Fell	B, E	Undesirable species Not Cost Effective as per ETWBTCW 3/2006, 17(c)
C04/776	U0183	141	*Leucaena leucocephala*	銀合歡	DLO	AFCD	10	0.11	4	Poor	Fair	Low		Low	Fell	B, E	low survival rate after transplanting Undesirable species Not Cost Effective as per ETWBTCW 3/2006, 17(c)
C04/776	U0184	141	*Leucaena leucocephala*	銀合歡	DLO	AFCD	10	0.14	4	Fair	Fair	Low		Low	Fell	B, E	low survival rate after transplanting Undesirable species Not Cost Effective as per ETWBTCW 3/2006, 17(c)
C04/776	U0185	141	*Leucaena leucocephala*	銀合歡	DLO	AFCD	10	0.17	4	Fair	Fair	Low		Low	Fell	B, E	low survival rate after transplanting Undesirable species Not Cost Effective as per ETWBTCW 3/2006, 17(c)
C04/776	U0186	142	*Leucaena leucocephala*	銀合歡	DLO	AFCD	10	0.17	4	Poor	Fair	Low		Low	Fell	B, E	low survival rate after transplanting Undesirable species Not Cost Effective as per ETWBTCW 3/2006, 17(c)
C04/776	U0195	149	*Leucaena leucocephala*	銀合歡	DLO	AFCD	7	0.11	5	Fair	Fair	Low		Med	Fell	B, E	Undesirable species Not Cost Effective as per ETWBTCW 3/2006, 17(c)
C04/776	U0196	149	*Leucaena leucocephala*	銀合歡	DLO	AFCD	7	0.14	5	Fair	Fair	Low		Med	Fell	B, E	Undesirable species Not Cost Effective as per ETWBTCW 3/2006, 17(c)
C04/776	U0202	153	*Acacia mangium*	大葉相思	DLO	AFCD	12	0.20	7	Good	Fair	Med		Low	Fell	B, E, M	1. Die-back branches 2. low survival rate after transplanting Not Cost Effective as per ETWBTCW 3/2006, 17(c)
C04/776	U0203	153	*Acacia mangium*	大葉相思	DLO	AFCD	12	0.27	7	Good	Fair	Med		Low	Fell	B, E, M	1. Die-back branches 2. low survival rate after transplanting Not Cost Effective as per ETWBTCW 3/2006, 17(c)
C04/776	U0204	153	*Acacia mangium*	大葉相思	DLO	AFCD	10	0.15	5	Poor	Fair	Low		Low	Fell	B, E, M	1. Die-back branches 2. low survival rate after transplanting Not Cost Effective as per ETWBTCW 3/2006, 17(c)
C04/776	U0214	166	*Acacia mangium*	大葉相思	DLO	AFCD	12	0.17	3	Fair	Fair	Low		Low	Fell	B, E	low survival rate after transplanting Not Cost Effective as per ETWBTCW 3/2006, 17(c)
C04/776	U0216	168	*Acacia confusa*	台灣相思	DLO	AFCD	3	0.10	2	Fair	Fair	Low		Low	Fell	B, E	1. on slope - rootbal creation impractical 2. low survival rate after transplanting Not Cost Effective as per ETWBTCW 3/2006, 17(c)

EXPRESS RAIL LINK
CONSULTANCY AGREEMENT NO. C8001 - TREE TRANSPLANTING / FELLING
TLP-7: WORKS IN YUEN LONG DISTRICT - REMAINDER
Part 2 - Existing Tree Assessment Schedule for AFCD

SURVEY SHEET No. C8001/T/XRL/URB/	TREE No.	PHOTO No.	BOTANICAL NAME	CHINESE COMMON NAME	MAINTENANCE DEPARTMENT	DEPARTMENT TO ADVISE LandsD (ArchSD, AFCD, LCSD, HyD, HD)	SIZE (m)			FORM (Good/Fair/Poor)	HEALTH (Good/Fair/Poor)	AMENITY VALUE (High/Med/Low)	Old & Valuable Tree or Important Tree (OVT/IT)	SURVIVAL RATE AFTER TRANSPLANTING (High/Med/Low)	RECOMMENDATION	JUSTIFICATION	REMARKS
							OVERALL HEIGHT	TRUNK DIAMETER	CROWN SPREAD								
C04/776	U0219	171	*Ficus microcarpa*	細葉榕	DLO	AFCD	4	0.11	4	Fair	Fair	Med		High	Transplant	B, E	
C04/776	U0220	172	*Acacia mangium*	大葉相思	DLO	AFCD	10	0.26	10	Fair	Fair	Med		Low	Fell	B, E, M	1. Die-back branches 2. low survival rate after transplanting Not Cost Effective as per ETWBTCW 3/2006, 17(c)
C04/776	U0221	173	*Acacia mangium*	大葉相思	DLO	AFCD	13	0.10	3	Fair	Fair	Low		Low	Fell	B, E, M	1. Die-back branches 2. low survival rate after transplanting Not Cost Effective as per ETWBTCW 3/2006, 17(c)
C04/776	U0222	174	*Acacia mangium*	大葉相思	DLO	AFCD	12	0.25	4	Fair	Fair	Med		Low	Fell	B, E, M	1. Die-back branches 2. low survival rate after transplanting Not Cost Effective as per ETWBTCW 3/2006, 17(c)
C04/776	U0223	176	*Acacia mangium*	大葉相思	DLO	AFCD	8	0.11	2	Fair	Fair	Low		Low	Fell	B, E, M	1. Die-back branches 2. low survival rate after transplanting Not Cost Effective as per ETWBTCW 3/2006, 17(c)
C04/776	U0224	175	*Acacia mangium*	大葉相思	DLO	AFCD	23	0.37	12	Fair	Fair	Med		Low	Fell	B, E, M	1. Die-back branches 2. low survival rate after transplanting Not Cost Effective as per ETWBTCW 3/2006, 17(c)
C04/776	U0225	177	*Acacia mangium*	大葉相思	DLO	AFCD	13	0.24	4	Fair	Fair	Med		Low	Fell	B, E, M	1. Die-back branches 2. low survival rate after transplanting Not Cost Effective as per ETWBTCW 3/2006, 17(c)
C04/776	U0226	178	*Acacia confusa*	台灣相思	DLO	AFCD	9	0.22	6	Fair	Fair	Med		Low	Fell	B, E, M	1. Die-back branches 2. low survival rate after transplanting Not Cost Effective as per ETWBTCW 3/2006, 17(c)
C04/776	U0227	179	*Ficus microcarpa*	細葉榕	DLO	AFCD	5	0.13	3	Fair	Good	Med		Low	Fell	B, E	low survival rate after transplanting Not Cost Effective as per ETWBTCW 3/2006, 17(c)
C04/776	U0228	180	*Acacia confusa*	台灣相思	DLO	AFCD	7	0.25	4	Fair	Fair	Med		Low	Fell	B, E	1. Exudation of sap observed 2.Low survival rate after transplanting Not Cost Effective as per ETWBTCW 3/2006, 17(c)
C04/776	U0229	181	*Leucaena leucocephala*	銀合歡	DLO	AFCD	15	0.21	5	Fair	Fair	Low		Low	Fell	B, E	Wound found on trunk Undesirable species Not Cost Effective as per ETWBTCW 3/2006, 17(c)
C04/776	U0230	182	*Leucaena leucocephala*	銀合歡	DLO	AFCD	13	0.16	3	Fair	Poor	Low		Low	Fell	B, E	Few leaves observed Undesirable species Not Cost Effective as per ETWBTCW 3/2006, 17(c)
C04/776	U0231	183	*Macaranga tanarius*	血桐	DLO	AFCD	4	0.14	7	Fair	Fair	Low		Med	Fell	B, E	Not Cost Effective as per ETWBTCW 3/2006, 17(c)
C04/776	U0232	184	*Leucaena leucocephala*	銀合歡	DLO	AFCD	21	0.25	8	Fair	Fair	Low		High	Fell	B, E	Unbalanced crown Undesirable species Not Cost Effective as per ETWBTCW 3/2006, 17(c)
C04/776	U0233	185, 186	*Leucaena leucocephala*	銀合歡	DLO	AFCD	20	0.20	7	Fair	Fair	Low		High	Fell	B, E	Undesirable species Not Cost Effective as per ETWBTCW 3/2006, 17(c)
C04/776	U0234	185, 186	*Leucaena leucocephala*	銀合歡	DLO	AFCD	13	0.24	6	Fair	Fair	Low		High	Fell	B, E	Undesirable species Not Cost Effective as per ETWBTCW 3/2006, 17(c)
C04/776	U0235	187	*Leucaena leucocephala*	銀合歡	DLO	AFCD	7	0.10	2	Fair	Fair	Low		High	Fell	B, E	Undesirable species Not Cost Effective as per ETWBTCW 3/2006, 17(c)
C04/776	U0237	189	*Macaranga tanarius*	血桐	DLO	AFCD	6	0.14	4	Fair	Fair	Low		Med	Fell	B, E, M	Die-back branches Not Cost Effective as per ETWBTCW 3/2006, 17(c)
C04/776	U0238	190	*Leucaena leucocephala*	銀合歡	DLO	AFCD	7	0.13	4	Fair	Fair	Low		Med	Fell	B, E	Undesirable species Not Cost Effective as per ETWBTCW 3/2006, 17(c)
C04/776	U0239	191	*Ficus microcarpa*	細葉榕	DLO	AFCD	8	0.13	4	Fair	Fair	Med		High	Transplant	B, E	

EXPRESS RAIL LINK
CONSULTANCY AGREEMENT NO. C8001 - TREE TRANSPLANTING / FELLING
TLP-7: WORKS IN YUEN LONG DISTRICT - REMAINDER
Part 2 - Existing Tree Assessment Schedule for AFCD

SURVEY SHEET No. C8001/T/XRL/URB/	TREE No.	PHOTO No.	BOTANICAL NAME	CHINESE COMMON NAME	MAINTENANCE DEPARTMENT	DEPARTMENT TO ADVISE LandsD (ArchSD, AFCD, LCSD, HyD, HD)	SIZE (m)			FORM (Good/Fair/Poor)	HEALTH (Good/Fair/Poor)	AMENITY VALUE (High/Med/Low)	Old & Valuable Tree or Important Tree (OVT/IT)	SURVIVAL RATE AFTER TRANSPLANTING (High/Med/Low)	RECOMMENDATION	JUSTIFICATION	REMARKS
							OVERALL HEIGHT	TRUNK DIAMETER	CROWN SPREAD								
C04/776	U0240	192	*Leucaena leucocephala*	銀合歡	DLO	AFCD	8	0.16	9	Fair	Fair	Low		High	Fell	B, E	Undesirable species Not Cost Effective as per ETWBTCW 3/2006, 17(c)
C04/776	U0241	193	*Leucaena leucocephala*	銀合歡	DLO	AFCD	6	0.15	3	Fair	Fair	Low		High	Fell	B, E	Die-back branches Undesirable species Not Cost Effective as per ETWBTCW 3/2006, 17(c)
C04/776	U0242	194	*Ficus microcarpa*	細葉榕	DLO	AFCD	7	0.14	5	Fair	Good	Med		High	Transplant	B, E	
C04/776	U0243	195	*Leucaena leucocephala*	銀合歡	DLO	AFCD	7	0.13	2	Poor	Poor	Low		Low	Fell	B, E	Leaning trunk, few leaves Undesirable species Not Cost Effective as per ETWBTCW 3/2006, 17(c)
C04/776	U0244	196	*Leucaena leucocephala*	銀合歡	DLO	AFCD	9	0.13	3	Poor	Poor	Low		Low	Fell	B, E	Leaning trunk, few leaves Undesirable species Not Cost Effective as per ETWBTCW 3/2006, 17(c)
C04/776	U0245	197, 198	*Macaranga tanarius*	血桐	DLO	AFCD	6	0.11	6	Fair	Fair	Low		Low	Fell	B, E	low survival rate after transplanting Not Cost Effective as per ETWBTCW 3/2006, 17(c)
C04/776	U0246	199	*Leucaena leucocephala*	銀合歡	DLO	AFCD	9	0.18	9	Fair	Fair	Low		Low	Fell	B, E, M	Bifurcating trunk, one trunk leaning, die-back branches Undesirable species
C04/776	U0248	201	*Leucaena leucocephala*	銀合歡	DLO	AFCD	7	0.18	4	Poor	Fair	Low		High	Fell	B, E, M	Benidng trunk, unbalanced crown die-back branches Undesirable species Not Cost Effective as per ETWBTCW 3/2006, 17(c)
C04/776	U0249	202	*Leucaena leucocephala*	銀合歡	DLO	AFCD	9	0.11	5	Fair	Fair	Low		High	Fell	B, E	Undesirable species Not Cost Effective as per ETWBTCW 3/2006, 17(c)
C04/776	U0250	203	*Ficus microcarpa*	細葉榕	DLO	AFCD	5	0.15	5	Fair	Good	Med		High	Transplant	B, E	
C04/776	U0251	204	*Ficus microcarpa*	細葉榕	DLO	AFCD	9	0.25	7	Fair	Good	Med		High	Transplant	B, E	
C04/776	U0286	222	*Leucaena leucocephala*	銀合歡	DLO	AFCD	6	0.14	3	Fair	Fair	Low		Low	Fell	B, E	on slope - rootbal creation impractical Undesirable species Not Cost Effective as per ETWBTCW 3/2006, 17(c)
C04/776	U0292	223	*Leucaena leucocephala*	銀合歡	DLO	AFCD	8	0.21	3	Fair	Fair	Low		Low	Fell	B, E	on slope - rootbal creation impractical Undesirable species Not Cost Effective as per ETWBTCW 3/2006, 17(c)
C04/776	U0292A	224	*Leucaena leucocephala*	銀合歡	DLO	AFCD	8	0.21	3	Poor	Poor	Low		Low	Fell	B, E	on slope - rootbal creation impractical Undesirable species Not Cost Effective as per ETWBTCW 3/2006, 17(c)
C04/776	U0293	225	*Leucaena leucocephala*	銀合歡	DLO	AFCD	6	0.19	3	Poor	Fair	Low		Low	Fell	B, E	on slope - rootbal creation impractical Undesirable species Not Cost Effective as per ETWBTCW 3/2006, 17(c)
C04/776	U0294	226	*Artocarpus macrocarpus*	菠蘿蜜	DLO	AFCD	4	0.14	3	Good	Fair	Low		Med	Fell	B, E	on slope - rootbal creation impractical Fruit tree will require intensive pest control during flowering and fruiting period. Fruit tree will attract picking fruit by people that will cause safety problem. Not Cost Effective as per ETWBTCW 3/2006, 17(c)
C04/776	U0295	227	*Artocarpus macrocarpus*	菠蘿蜜	DLO	AFCD	4	0.16	4	Good	Good	Med		Med	Fell	B, E	Bifurcating trunk, on slope - rootbal creation impractical Fruit tree will require intensive pest control during flowering and fruiting period. Fruit tree will attract picking fruit by people that will cause safety problem.
C04/776	U0296	228, 229	*Albizia saman*	雨樹	DLO	AFCD	8	0.20	7	Fair	Fair	Med		Med	Retain	-	Bifurcating trunk, Die-back branches, pruned branches, on slope
C04/776	U0297	230	*Mangifera indica*	芒果	DLO	AFCD	5	0.13	2	Fair	Fair	Low		Med	Retain	-	Bifurcating trunk, on slope

EXPRESS RAIL LINK
CONSULTANCY AGREEMENT NO. C8001 - TREE TRANSPLANTING / FELLING
TLP-7: WORKS IN YUEN LONG DISTRICT - REMAINDER
Part 2 - Existing Tree Assessment Schedule for AFCD

SURVEY SHEET No. C8001/T/XRL/URB/	TREE No.	PHOTO No.	BOTANICAL NAME	CHINESE COMMON NAME	MAINTENANCE DEPARTMENT	DEPARTMENT TO ADVISE LandsD (ArchSD, AFCD, LCSD, HyD, HD)	SIZE (m)			FORM (Good/Fair/Poor)	HEALTH (Good/Fair/Poor)	AMENITY VALUE (High/Med/Low)	Old & Valuable Tree or Important Tree (OVT/IT)	SURVIVAL RATE AFTER TRANSPLANTING (High/Med/Low)	RECOMMENDATION	JUSTIFICATION	REMARKS
							OVERALL HEIGHT	TRUNK DIAMETER	CROWN SPREAD								
C04/776	U0298	231, 232	*Aquilaria sinensis*	土沉香	DLO	AFCD	4	0.16	5	Poor	Fair	Med	IT	Low	Fell	B, E	Leaning trunk, Scheduled under Cap. 586, on steep slope low survival rate after transplanting Not Cost Effective as per ETWBTCW 3/2006, 17(c)
C04/776	U0299	233	*Acronychia pedunculata*	山油柑	DLO	AFCD	9	0.23	8	Good	Fair	High		Low	Fell	B, E	On steep slope low survival rate after transplanting Not Cost Effective as per ETWBTCW 3/2006, 17(c)
C04/776	U0300	234	*Syzygium jambos*	蒲桃	DLO	AFCD	14	0.25	7	Good	Good	High		Low	Fell	B, E	On steep slope low survival rate after transplanting Not Cost Effective as per ETWBTCW 3/2006, 17(c)
C04/776	U0301	235, 236, 237	*Diospyros species*	潤楠屬植物	DLO	AFCD	5	0.11	2	Fair	Fair	Med		Low	Fell	B, E	Wound on trunk, on steep slope low survival rate after transplanting Not Cost Effective as per ETWBTCW 3/2006, 17(c)
C04/776	U0302	238	*Melicope pteleifolia*	密茱萸	DLO	AFCD	3	0.10	3	Fair	Fair	Med		Low	Fell	B, E	On steep slope low survival rate after transplanting Not Cost Effective as per ETWBTCW 3/2006, 17(c)
C04/776	U0303	239	*Litsea cubeba*	木薑子	DLO	AFCD	7	0.14	4	Good	Good	Med		Low	Fell	B, E	On steep slope low survival rate after transplanting Not Cost Effective as per ETWBTCW 3/2006, 17(c)
C04/776	U0304	240	*Cratoxylum cochinchinense*	黃牛木	DLO	AFCD	5	0.10	4	Fair	Good	Med		Low	Fell	B, E	Bending trunk, on steep slope low survival rate after transplanting Not Cost Effective as per ETWBTCW 3/2006, 17(c)
C04/776	U0305	241	*Glochidion wrightii*	白背算盤子	DLO	AFCD	5	0.11	3	Fair	Fair	Med		Low	Fell	B, E	On steep slope low survival rate after transplanting Not Cost Effective as per ETWBTCW 3/2006, 17(c)
C04/776	U0306	242	*Glochidion wrightii*	白背算盤子	DLO	AFCD	5	0.11	5	Good	Good	High		Low	Fell	B, E	On steep slope low survival rate after transplanting Not Cost Effective as per ETWBTCW 3/2006, 17(c)
C04/776	U0307	243	*Melicope pteleifolia*	密茱萸	DLO	AFCD	6	0.11	3	Fair	Good	Med		Low	Fell	B, E	On steep slope low survival rate after transplanting Not Cost Effective as per ETWBTCW 3/2006, 17(c)
C04/776	U0308	244	*Machilus pauhoi*	刨花潤楠	DLO	AFCD	8	0.19	8	Good	Good	High		Low	Fell	B, E	On steep slope low survival rate after transplanting Not Cost Effective as per ETWBTCW 3/2006, 17(c)
C04/776	U0309	245	*Syzygium jambos*	蒲桃	DLO	AFCD	6	0.12	6	Fair	Fair	Med		Low	Fell	B, E	Leaning trunk, unbalanced canopy, on steep slope low survival rate after transplanting Not Cost Effective as per ETWBTCW 3/2006, 17(c)
C04/776	U0310	246	Dead Tree	枯樹	DLO	AFCD	6	0.10	4	-	-	-		-	Dead	-	On steep slope
C04/776	U0311	247	*Rhus succedanea*	木蠟樹	DLO	AFCD	7	0.11	3	Fair	Good	Med		Low	Fell	B, E	On steep slope low survival rate after transplanting Not Cost Effective as per ETWBTCW 3/2006, 17(c)
C04/776	U0312	248	*Adina pilulifera*	水團花	DLO	AFCD	4	0.11	4	Fair	Fair	Med		Low	Fell	B, E	On steep slope low survival rate after transplanting Not Cost Effective as per ETWBTCW 3/2006, 17(c)
C04/776	U0313	249	*Melicope pteleifolia*	密茱萸	DLO	AFCD	4	0.10	3	Fair	Fair	Med		Low	Fell	B, E	On steep slope low survival rate after transplanting Not Cost Effective as per ETWBTCW 3/2006, 17(c)
C04/776	U0314	250	*Adina pilulifera*	水團花	DLO	AFCD	5	0.15	4	Fair	Poor	Med		Low	Fell	B, E	Trifurcating trunk, on steep slope low survival rate after transplanting Not Cost Effective as per ETWBTCW 3/2006, 17(c)
C04/776	U0315	251	*Aporusa dioica*	銀柴	DLO	AFCD	4	0.10	3	Fair	Fair	Med		Low	Fell	B, E	On steep slope low survival rate after transplanting Not Cost Effective as per ETWBTCW 3/2006, 17(c)

EXPRESS RAIL LINK
CONSULTANCY AGREEMENT NO. C8001 - TREE TRANSPLANTING / FELLING
TLP-7: WORKS IN YUEN LONG DISTRICT - REMAINDER
Part 2 - Existing Tree Assessment Schedule for AFCD

SURVEY SHEET No. C8001/T/XRL/URB/	TREE No.	PHOTO No.	BOTANICAL NAME	CHINESE COMMON NAME	MAINTENANCE DEPARTMENT	DEPARTMENT TO ADVISE LandsD (ArchSD, AFCD, LCSD, HyD, HD)	SIZE (m)			FORM (Good/Fair/Poor)	HEALTH (Good/Fair/Poor)	AMENITY VALUE (High/Med/Low)	Old & Valuable Tree or Important Tree (OVT/IT)	SURVIVAL RATE AFTER TRANSPLANTING (High/Med/Low)	RECOMMENDATION	JUSTIFICATION	REMARKS
							OVERALL HEIGHT	TRUNK DIAMETER	CROWN SPREAD								
C04/776	U0316	252, 253	*Diospyros species*	柿屬植物	DLO	AFCD	12	0.29	9	Good	Good	High		Low	Fell	B, E	On steep slope low survival rate after transplanting Not Cost Effective as per ETWBTCW 3/2006, 17(c)
C04/776	U0317	254	*Adina pilulifera*	水團花	DLO	AFCD	6	0.15	7	Fair	Fair	Med		Low	Fell	B, E	On steep slope low survival rate after transplanting Not Cost Effective as per ETWBTCW 3/2006, 17(c)
C04/776	U0318	255, 256	*Diospyros species*	柿屬植物	DLO	AFCD	7	0.11	4	Fair	Fair	Med		Low	Fell	B, E	On steep slope low survival rate after transplanting Not Cost Effective as per ETWBTCW 3/2006, 17(c)
C04/776	U0319	258	*Adina pilulifera*	水團花	DLO	AFCD	7	0.14	4	Fair	Fair	Med		Low	Fell	B, E	Multi-trunk, on steep slope low survival rate after transplanting Not Cost Effective as per ETWBTCW 3/2006, 17(c)
C04/776	U0320	257	*Schefflera heptaphylla*	鵝掌柴	DLO	AFCD	3	0.10	2	Fair	Good	Med		Low	Fell	B, E	On steep slope low survival rate after transplanting Not Cost Effective as per ETWBTCW 3/2006, 17(c)
C04/776	U0321	259	*Microcos paniculata*	破布葉	DLO	AFCD	8	0.10	5	Fair	Good	Med		Low	Fell	B, E	Slightly leaning trunk, on steep slope low survival rate after transplanting Not Cost Effective as per ETWBTCW 3/2006, 17(c)
C04/776	U0322	260	Dead Tree	枯樹	DLO	AFCD	3	0.13	1	-	-	-		-	Dead	-	On steep slope
C04/776	U0323	261	*Aporusa dioica*	銀柴	DLO	AFCD	4	0.11	4	Fair	Good	Med		Low	Fell	B, E	on slope - rootbal creation impractical low survival rate after transplanting Not Cost Effective as per ETWBTCW 3/2006, 17(c)
C04/776	U0324	263	*Rhus succedanea*	木蠟樹	DLO	AFCD	6	0.14	5	Fair	Good	Med		Low	Fell	B, E	on slope - rootbal creation impractical low survival rate after transplanting Not Cost Effective as per ETWBTCW 3/2006, 17(c)
C04/776	U0325	262	*Ligustrum sinense*	山指甲	DLO	AFCD	7	0.22	9	Fair	Fair	Med		Low	Fell	B, E	Multi-trunk, Wound on trunk, on slope - rootbal creation impractical low survival rate after transplanting Not Cost Effective as per ETWBTCW 3/2006, 17(c)
C04/776	U0326	264	*Ligustrum sinense*	山指甲	DLO	AFCD	6	0.15	7	Poor	Fair	Low		Low	Fell	B, E	Trifurcating trunk, Toppled, on slope - rootbal creation impractical low survival rate after transplanting Not Cost Effective as per ETWBTCW 3/2006, 17(c)
C04/776	U0327	265	*Ligustrum sinense*	山指甲	DLO	AFCD	7	0.32	10	Good	Fair	Med		Low	Fell	B, E, M	Multi-trunk, Die-back branches, on slope - rootbal creation impractical low survival rate after transplanting Not Cost Effective as per ETWBTCW 3/2006, 17(c)
C04/776	U0328	266, 267	*Macaranga tanarius*	血桐	DLO	AFCD	5	0.25	6	Poor	Poor	Low		Low	Fell	B, E	on slope - rootbal creation impractical low survival rate after transplanting Not Cost Effective as per ETWBTCW 3/2006, 17(c)
C04/776	U0329	268	Dead Tree	枯樹	DLO	AFCD	6	0.11	4	-	-	-		-	Dead	-	On slope
C04/776	U0370A	269, 270	*Dalbergia spp.*	黃檀屬植物	DLO	AFCD	7	0.12	3	Poor	Fair	Low		Low	Fell	B, E	on slope - rootbal creation impractical low survival rate after transplanting Not Cost Effective as per ETWBTCW 3/2006, 17(c)
C04/776	U0370B	271	*Melicope pteleifolia*	密茱萸	DLO	AFCD	7	0.10	4	Fair	Fair	Med		Low	Fell	B, E	on slope - rootbal creation impractical low survival rate after transplanting Not Cost Effective as per ETWBTCW 3/2006, 17(c)
C04/776	U0370C	271	*Litsea glutinosa*	潺槁樹	DLO	AFCD	7	0.10	4	Fair	Fair	Med		Low	Fell	B, E	on slope - rootbal creation impractical low survival rate after transplanting Not Cost Effective as per ETWBTCW 3/2006, 17(c)
C04/776	U0370D	272	*Rhus succedanea*	木蠟樹	DLO	AFCD	8	0.14	5	Fair	Fair	Med		Low	Fell	B, E	One branch wilted, on slope - rootbal creation impractical low survival rate after transplanting Not Cost Effective as per ETWBTCW 3/2006, 17(c)

EXPRESS RAIL LINK
CONSULTANCY AGREEMENT NO. C8001 - TREE TRANSPLANTING / FELLING
TLP-7: WORKS IN YUEN LONG DISTRICT - REMAINDER
Part 2 - Existing Tree Assessment Schedule for AFCD

SURVEY SHEET No. C8001/T/XRL/URB/	TREE No.	PHOTO No.	BOTANICAL NAME	CHINESE COMMON NAME	MAINTENANCE DEPARTMENT	DEPARTMENT TO ADVISE LandsD (ArchSD, AFCD, LCSD, HyD, HD)	SIZE (m)			FORM (Good/Fair/Poor)	HEALTH (Good/Fair/Poor)	AMENITY VALUE (High/Med/Low)	Old & Valuable Tree or Important Tree (OVT/IT)	SURVIVAL RATE AFTER TRANSPLANTING (High/Med/Low)	RECOMMENDATION	JUSTIFICATION	REMARKS
							OVERALL HEIGHT	TRUNK DIAMETER	CROWN SPREAD								
C04/776	U0370E	272	*Glochidion wrightii*	白背算盤子	DLO	AFCD	7	0.10	3	Poor	Fair	Med		Low	Fell	B, E	Leaning trunk, on slope - rootbal creation impractical low survival rate after transplanting Not Cost Effective as per ETWBTCW 3/2006, 17(c)
C04/776	U0370F	273	*Melicope pteleifolia*	密茱萸	DLO	AFCD	5	0.12	3	Poor	Fair	Med		Low	Fell	B, E	Broken branches, on slope - rootbal creation impractical low survival rate after transplanting Not Cost Effective as per ETWBTCW 3/2006, 17(c)
C04/777	U0077	69	*Macaranga tanarius*	血桐	DLO	AFCD	4	0.15	7	Good	Good	Med		Low	Retain	-	
C04/777	U0078	70	*Leucaena leucocephala*	銀合歡	DLO	AFCD	11	0.19	7	Fair	Fair	Low		Low	Retain	-	
C04/777	U0081	72	*Leucaena leucocephala*	銀合歡	DLO	AFCD	10	0.18	5	Fair	Fair	Low		Low	Retain	-	
C04/777	U0082	72	*Leucaena leucocephala*	銀合歡	DLO	AFCD	1	0.17	5	Fair	Fair	Low		Low	Retain	-	
C04/777	U0091	78	*Cinnamomum burmannii*	陰香	DLO	AFCD	8	0.19	8	Good	Good	Med		High	Transplant	B, C, E	
C04/777	U0092	78	*Cinnamomum burmannii*	陰香	DLO	AFCD	8	0.11	6	Fair	Fair	Med		High	Transplant	B, C, E	
C04/777	U0093	80	*Leucaena leucocephala*	銀合歡	DLO	AFCD	10	0.24	5	Fair	Fair	Low		Low	Fell	B, C, E	low survival rate after transplanting Undesirable species Not Cost Effective as per ETWBTCW 3/2006, 17(c)
C04/777	U0094	80	*Leucaena leucocephala*	銀合歡	DLO	AFCD	1	0.16	5	Fair	Fair	Low		Low	Fell	B, C, E	low survival rate after transplanting Undesirable species Not Cost Effective as per ETWBTCW 3/2006, 17(c)
C04/777	U0095	81	*Leucaena leucocephala*	銀合歡	DLO	AFCD	12	0.20	7	Fair	Fair	Low		Low	Fell	B, C, E	low survival rate after transplanting Undesirable species Not Cost Effective as per ETWBTCW 3/2006, 17(c)
C04/777	U0096	80	*Leucaena leucocephala*	銀合歡	DLO	AFCD	12	0.15	6	Fair	Fair	Low		Low	Fell	B, C, E	low survival rate after transplanting Undesirable species Not Cost Effective as per ETWBTCW 3/2006, 17(c)
C04/777	U0097	82	*Leucaena leucocephala*	銀合歡	DLO	AFCD	12	0.19	5	Fair	Fair	Low		Low	Fell	B, C, E	low survival rate after transplanting Undesirable species Not Cost Effective as per ETWBTCW 3/2006, 17(c)
C04/777	U0098	82	*Leucaena leucocephala*	銀合歡	DLO	AFCD	12	0.10	5	Fair	Fair	Low		Low	Fell	B, C, E	low survival rate after transplanting Undesirable species Not Cost Effective as per ETWBTCW 3/2006, 17(c)
C04/777	U0099	83	*Leucaena leucocephala*	銀合歡	DLO	AFCD	10	0.19	6	Fair	Fair	Low		Low	Fell	B, C, E	low survival rate after transplanting Undesirable species Not Cost Effective as per ETWBTCW 3/2006, 17(c)
C04/777	U0100	83	*Leucaena leucocephala*	銀合歡	DLO	AFCD	10	0.20	5	Fair	Fair	Low		Low	Fell	B, C, E	Leaning trunk Undesirable species Not Cost Effective as per ETWBTCW 3/2006, 17(c)
C04/777	U0101	83	*Leucaena leucocephala*	銀合歡	DLO	AFCD	12	0.23	8	Fair	Good	Low		Low	Fell	B, C, E	low survival rate after transplanting Undesirable species Not Cost Effective as per ETWBTCW 3/2006, 17(c)
C04/777	U0102	84	*Bauhinia variegata*	宮粉羊蹄甲	DLO	AFCD	8	0.13	6	Fair	Fair	Low		High	Fell	B, C, E	Broken branches Not Cost Effective as per ETWBTCW 3/2006, 17(c)
C04/777	U0103	84	*Bauhinia variegata*	宮粉羊蹄甲	DLO	AFCD	8	0.12	4	Fair	Fair	Low		High	Fell	B, C, E	Not Cost Effective as per ETWBTCW 3/2006, 17(c)
C04/777	U0104	85	*Leucaena leucocephala*	銀合歡	DLO	AFCD	11	0.18	8	Fair	Fair	Low		Low	Fell	B, C, E	Leaning trunk Undesirable species Not Cost Effective as per ETWBTCW 3/2006, 17(c)
C04/777	U0105	86	*Leucaena leucocephala*	銀合歡	DLO	AFCD	12	0.25	8	Good	Fair	Low		Med	Fell	B, C, E	Undesirable species Not Cost Effective as per ETWBTCW 3/2006, 17(c)
C04/777	U0106	87	*Leucaena leucocephala*	銀合歡	DLO	AFCD	8	0.11	4	Good	Fair	Low		Med	Fell	B, C, E	Undesirable species Not Cost Effective as per ETWBTCW 3/2006, 17(c)

EXPRESS RAIL LINK
CONSULTANCY AGREEMENT NO. C8001 - TREE TRANSPLANTING / FELLING
TLP-7: WORKS IN YUEN LONG DISTRICT - REMAINDER
Part 2 - Existing Tree Assessment Schedule for AFCD

SURVEY SHEET No. C8001/T/XRL/URB/	TREE No.	PHOTO No.	BOTANICAL NAME	CHINESE COMMON NAME	MAINTENANCE DEPARTMENT	DEPARTMENT TO ADVISE LandsD (ArchSD, AFCD, LCSD, HyD, HD)	SIZE (m)			FORM (Good/Fair/Poor)	HEALTH (Good/Fair/Poor)	AMENITY VALUE (High/Med/Low)	Old & Valuable Tree or Important Tree (OVT/IT)	SURVIVAL RATE AFTER TRANSPLANTING (High/Med/Low)	RECOMMENDATION	JUSTIFICATION	REMARKS
							OVERALL HEIGHT	TRUNK DIAMETER	CROWN SPREAD								
C04/777	U0107	87	*Leucaena leucocephala*	銀合歡	DLO	AFCD	7	0.14	7	Poor	Fair	Low		Low	Fell	B, C, E	Up-rooted, leaning Undesirable species Not Cost Effective as per ETWBTCW 3/2006, 17(c)
C04/777	U0108	88	*Leucaena leucocephala*	銀合歡	DLO	AFCD	10	0.10	12	Fair	Fair	Low		Low	Fell	B, C, E	Leaning trunk Undesirable species Not Cost Effective as per ETWBTCW 3/2006, 17(c)
C04/777	U0109	89	*Leucaena leucocephala*	銀合歡	DLO	AFCD	12	0.14	6	Fair	Poor	Low		Low	Fell	B, C, E	low survival rate after transplanting Undesirable species Not Cost Effective as per ETWBTCW 3/2006, 17(c)
C04/777	U0110	90	*Leucaena leucocephala*	銀合歡	DLO	AFCD	12	0.14	6	Fair	Poor	Low		Low	Fell	B, C, E	low survival rate after transplanting Undesirable species Not Cost Effective as per ETWBTCW 3/2006, 17(c)
C04/777	U0111	89	*Leucaena leucocephala*	銀合歡	DLO	AFCD	7	0.12	5	Fair	Poor	Low		Low	Fell	B, C, E	low survival rate after transplanting Undesirable species Not Cost Effective as per ETWBTCW 3/2006, 17(c)
C04/777	U0112	89	*Leucaena leucocephala*	銀合歡	DLO	AFCD	12	0.15	5	Fair	Poor	Low		Low	Fell	B, C, E	low survival rate after transplanting Undesirable species Not Cost Effective as per ETWBTCW 3/2006, 17(c)
C04/777	U0113	91	*Leucaena leucocephala*	銀合歡	DLO	AFCD	10	0.15	5	Fair	Poor	Low		Low	Fell	B, C, E	low survival rate after transplanting Undesirable species Not Cost Effective as per ETWBTCW 3/2006, 17(c)
C04/777	U0114	93	*Leucaena leucocephala*	銀合歡	DLO	AFCD	12	0.12	6	Fair	Poor	Low		Low	Fell	B, C, E	low survival rate after transplanting Undesirable species Not Cost Effective as per ETWBTCW 3/2006, 17(c)
C04/777	U0114A	92	*Leucaena leucocephala*	銀合歡	DLO	AFCD	12	0.12	6	Fair	Poor	Low		Low	Fell	B, C, E	Up-rooted Undesirable species Not Cost Effective as per ETWBTCW 3/2006, 17(c)
C04/777	U0115	93	*Leucaena leucocephala*	銀合歡	DLO	AFCD	5	0.19	2	Poor	Fair	Low		Med	Fell	B, C, E	Broken Trunk Undesirable species Not Cost Effective as per ETWBTCW 3/2006, 17(c)
C04/777	U0116	94	*Leucaena leucocephala*	銀合歡	DLO	AFCD	10	0.11	6	Fair	Poor	Low		Low	Fell	B, C, E	Leaning trunk Undesirable species Not Cost Effective as per ETWBTCW 3/2006, 17(c)
C04/777	U0117	95	*Leucaena leucocephala*	銀合歡	DLO	AFCD	12	0.17	6	Fair	Fair	Low		High	Fell	B, C, E	Undesirable species Not Cost Effective as per ETWBTCW 3/2006, 17(c)
C04/777	U0118	97	*Leucaena leucocephala*	銀合歡	DLO	AFCD	12	0.21	6	Fair	Poor	Low		Low	Fell	B, C, E	low survival rate after transplanting Undesirable species Not Cost Effective as per ETWBTCW 3/2006, 17(c)
C04/777	U0119	96	*Leucaena leucocephala*	銀合歡	DLO	AFCD	13	0.26	10	Fair	Poor	Low		Low	Fell	B, C, E	low survival rate after transplanting Undesirable species Not Cost Effective as per ETWBTCW 3/2006, 17(c)
C04/777	U0120	101, 102	*Liquidambar formosana*	楓香	DLO	AFCD	9	0.28	8	Good	Good	High		Low	Fell	B, C, E	Bifurcating trunk low survival rate after transplanting Not Cost Effective as per ETWBTCW 3/2006, 17(c)
C04/777	U0121	101, 102	*Melia azedarach*	楝	DLO	AFCD	8	0.19	8	Fair	Good	Med		Low	Fell	B, C, E	low survival rate after transplanting Not Cost Effective as per ETWBTCW 3/2006, 17(c)
C04/777	U0122	101, 102	*Melia azedarach*	楝	DLO	AFCD	8	0.17	8	Fair	Good	Med		Low	Fell	B, C, E	Bifurcating trunk low survival rate after transplanting Not Cost Effective as per ETWBTCW 3/2006, 17(c)

EXPRESS RAIL LINK
CONSULTANCY AGREEMENT NO. C8001 - TREE TRANSPLANTING / FELLING
TLP-7: WORKS IN YUEN LONG DISTRICT - REMAINDER
Part 2 - Existing Tree Assessment Schedule for AFCD

SURVEY SHEET No. C8001/T/XRL/URB/	TREE No.	PHOTO No.	BOTANICAL NAME	CHINESE COMMON NAME	MAINTENANCE DEPARTMENT	DEPARTMENT TO ADVISE LandsD (ArchSD, AFCD, LCSD, HyD, HD)	SIZE (m)			FORM (Good/Fair/Poor)	HEALTH (Good/Fair/Poor)	AMENITY VALUE (High/Med/Low)	Old & Valuable Tree or Important Tree (OVT/IT)	SURVIVAL RATE AFTER TRANSPLANTING (High/Med/Low)	RECOMMENDATION	JUSTIFICATION	REMARKS
							OVERALL HEIGHT	TRUNK DIAMETER	CROWN SPREAD								
C04/777	U0123	98	*Dimocarpus longan*	龍眼	DLO	AFCD	12	0.16	8	Fair	Good	Med		Low	Fell	B, C, E	1. Fruit tree will require intensive pest control during flowering and fruiting period. 2. Fruit tree will attract picking fruit by people that will cause safety problem. 3. Not Cost Effective as per ETWBTCW 3/2006, 17(c)
C04/777	U0124	99	*Mangifera indica*	芒果	DLO	AFCD	12	0.35	12	Fair	Fair	Med		Low	Fell	B, C, E	Bifurcating trunk, broken wound observed low survival rate after transplanting Not Cost Effective as per ETWBTCW 3/2006, 17(c)
C04/777	U0125	100	*Microcos paniculata*	破布葉	DLO	AFCD	10	0.12	6	Fair	Fair	Med		Low	Fell	B, C, E	low survival rate after transplanting Not Cost Effective as per ETWBTCW 3/2006, 17(c)
C04/777	U0126	103	*Aporusa dioica*	銀柴	DLO	AFCD	8	0.18	6	Good	Good	High		Low	Fell	B, C, E	low survival rate after transplanting Not Cost Effective as per ETWBTCW 3/2006, 17(c)
C04/777	U0127	104	*Acronychia pedunculata*	山油柑	DLO	AFCD	12	0.23	8	Fair	Good	High		Low	Fell	B, C, E	low survival rate after transplanting Not Cost Effective as per ETWBTCW 3/2006, 17(c)
C04/777	U0128	105	Dead Tree	枯樹	DLO	AFCD	6	0.19	7	-	-	-		-	Dead	-	-
C04/777	U0129	106	*Acacia confusa*	台灣相思	DLO	AFCD	15	0.29	1	Good	Good	Med		Low	Fell	B, C, E	low survival rate after transplanting Not Cost Effective as per ETWBTCW 3/2006, 17(c)
C04/777	U0130	107	Dead Tree	枯樹	DLO	AFCD	7	0.16	5	-	-	-		-	Dead	-	-
C04/777	U0131	108	*Microcos paniculata*	破布葉	DLO	AFCD	7	0.10	5	Fair	Good	Med		Low	Fell	B, C, E	low survival rate after transplanting Not Cost Effective as per ETWBTCW 3/2006, 17(c)
C04/777	U0132	109	*Acronychia pedunculata*	山油柑	DLO	AFCD	10	0.17	10	Fair	Fair	High		Low	Fell	B, C, E	low survival rate after transplanting Not Cost Effective as per ETWBTCW 3/2006, 17(c)
C04/777	U0132A	110	*Microcos paniculata*	破布葉	DLO	AFCD	7	0.10	5	Fair	Good	Med		Low	Fell	B, C, E	low survival rate after transplanting Not Cost Effective as per ETWBTCW 3/2006, 17(c)
C04/777	U0133	111	*Aquilaria sinensis*	土沉香	DLO	AFCD	10	0.14	6	Good	Good	High	**IT**	Low	Transplant	B, C, E	On slope, Scheduled under Cap. 586
C04/777	U0134	112	*Melia azedarach*	楝	DLO	AFCD	15	0.33	15	Good	Good	High		Low	Fell	B, C, E	low survival rate after transplanting Not Cost Effective as per ETWBTCW 3/2006, 17(c)
C04/777	U0135	113	*Aporusa dioica*	銀柴	DLO	AFCD	10	0.16	8	Fair	Good	Med		Low	Fell	B, C, E	low survival rate after transplanting Not Cost Effective as per ETWBTCW 3/2006, 17(c)
C04/777	U0136	114	*Adina pilulifera*	水團花	DLO	AFCD	9	0.12	9	Good	Fair	Med		Low	Fell	B, C, E	low survival rate after transplanting Not Cost Effective as per ETWBTCW 3/2006, 17(c)
C04/777	U0137	115	*Sapium sebiferum*	烏桕	DLO	AFCD	10	0.19	6	Fair	Good	High		Low	Fell	B, C, E	low survival rate after transplanting Not Cost Effective as per ETWBTCW 3/2006, 17(c)
C04/777	U0138	116	*Syzygium levinei*	山蒲桃	DLO	AFCD	12	0.32	10	Fair	Good	High		Low	Fell	B, C, E	Vertical wound observed on trunk low survival rate after transplanting Not Cost Effective as per ETWBTCW 3/2006, 17(c)
C04/777	U0139	322	*Syzygium levinei*	山蒲桃	DLO	AFCD	7	0.14	5	Fair	Good	Med		Low	Fell	B, C, E	low survival rate after transplanting Not Cost Effective as per ETWBTCW 3/2006, 17(c)
C04/777	U0140	117	*Syzygium levinei*	山蒲桃	DLO	AFCD	13	0.18	10	Fair	Good	High		Low	Fell	B, C, E	Bending trunk low survival rate after transplanting Not Cost Effective as per ETWBTCW 3/2006, 17(c)
C04/777	U0141	118	*Acronychia pedunculata*	山油柑	DLO	AFCD	7	0.12	5	Fair	Good	Med		Low	Fell	B, C, E	Leading shoot broken low survival rate after transplanting Not Cost Effective as per ETWBTCW 3/2006, 17(c)
C04/777	U0142	119	*Phyllanthus emblica*	餘甘子	DLO	AFCD	7	0.25	5	Good	Good	High		Med	Transplant	B, C, E	On slope
C04/777	U0143	120	*Artocarpus macrocarpus*	菠蘿蜜	DLO	AFCD	12	0.20	8	Fair	Good	Med		Low	Fell	B, C, E	low survival rate after transplanting Fruit tree will require intensive pest control during flowering and fruiting period. Fruit tree will attract picking fruit by people that will cause safety problem. Not Cost Effective as per ETWBTCW 3/2006, 17(c)

EXPRESS RAIL LINK
CONSULTANCY AGREEMENT NO. C8001 - TREE TRANSPLANTING / FELLING
TLP-7: WORKS IN YUEN LONG DISTRICT - REMAINDER
Part 2 - Existing Tree Assessment Schedule for AFCD

SURVEY SHEET No. C8001/T/XRL/URB/	TREE No.	PHOTO No.	BOTANICAL NAME	CHINESE COMMON NAME	MAINTENANCE DEPARTMENT	DEPARTMENT TO ADVISE LandsD (ArchSD, AFCD, LCSD, HyD, HD)	SIZE (m)			FORM (Good/Fair/Poor)	HEALTH (Good/Fair/Poor)	AMENITY VALUE (High/Med/Low)	Old & Valuable Tree or Important Tree (OVT/IT)	SURVIVAL RATE AFTER TRANSPLANTING (High/Med/Low)	RECOMMENDATION	JUSTIFICATION	REMARKS
							OVERALL HEIGHT	TRUNK DIAMETER	CROWN SPREAD								
C04/777	U0144	121	*Sapium sebiferum*	烏桕	DLO	AFCD	9	0.17	9	Good	Good	High		Low	Fell	B, C, E	exudation of sap observed low survival rate after transplanting Not Cost Effective as per ETWBTCW 3/2006, 17(c)
C04/777	U0145	122	*Aporusa dioica*	銀柴	DLO	AFCD	9	0.15	9	Fair	Good	Med		Low	Fell	B, C, E	Bifurcating trunk low survival rate after transplanting Not Cost Effective as per ETWBTCW 3/2006, 17(c)
C04/777	U0146	123	*Machilus pauhoi*	刨花潤楠	DLO	AFCD	6	0.12	5	Fair	Good	Med		Low	Fell	B, C, E	Leaning trunk low survival rate after transplanting Not Cost Effective as per ETWBTCW 3/2006, 17(c)
C04/777	U0147	124	*Macaranga tanarius*	血桐	DLO	AFCD	7	0.16	8	Fair	Good	Med		Low	Fell	B, C, E	on slope - rootbal creation impractical low survival rate after transplanting Not Cost Effective as per ETWBTCW 3/2006, 17(c)
C04/777	U0148	125	*Machilus pauhoi*	刨花潤楠	DLO	AFCD	12	0.15	5	Fair	Good	Med		Low	Fell	B, C, E	on slope - rootbal creation impractical, bending low survival rate after transplanting Not Cost Effective as per ETWBTCW 3/2006, 17(c)
C04/777	U0149	125	*Machilus pauhoi*	刨花潤楠	DLO	AFCD	9	0.15	5	Good	Good	Med		Low	Fell	B, C, E	on slope - rootbal creation impractical low survival rate after transplanting Not Cost Effective as per ETWBTCW 3/2006, 17(c)
C04/777	U0150	126	*Machilus pauhoi*	刨花潤楠	DLO	AFCD	10	0.18	3	Good	Good	High		Low	Fell	B, C, E	low survival rate after transplanting Not Cost Effective as per ETWBTCW 3/2006, 17(c)
C04/777	U0151	128	*Acacia confusa*	台灣相思	DLO	AFCD	12	0.10	5	Fair	Good	Low		Low	Fell	B, C, E	low survival rate after transplanting Not Cost Effective as per ETWBTCW 3/2006, 17(c)
C04/777	U0154	128	*Leucaena leucocephala*	銀合歡	DLO	AFCD	12	0.15	5	Fair	Poor	Low		Low	Fell	B, C, E	low survival rate after transplanting Undesirable species Not Cost Effective as per ETWBTCW 3/2006, 17(c)
C04/777	U0155	129	*Leucaena leucocephala*	銀合歡	DLO	AFCD	12	0.18	5	Fair	Poor	Low		Low	Fell	B, C, E	low survival rate after transplanting Undesirable species Not Cost Effective as per ETWBTCW 3/2006, 17(c)
C04/777	U0156	129	*Leucaena leucocephala*	銀合歡	DLO	AFCD	15	0.18	5	Fair	Poor	Low		Low	Fell	B, C, E	low survival rate after transplanting Undesirable species Not Cost Effective as per ETWBTCW 3/2006, 17(c)
C04/777	U0157	130	*Leucaena leucocephala*	銀合歡	DLO	AFCD	12	0.10	5	Fair	Poor	Low		Low	Fell	B, C, E	low survival rate after transplanting Undesirable species Not Cost Effective as per ETWBTCW 3/2006, 17(c)
C04/777	U0158	131	*Leucaena leucocephala*	銀合歡	DLO	AFCD	12	0.15	5	Fair	Poor	Low		Low	Fell	B, C, E	No leaves Undesirable species Not Cost Effective as per ETWBTCW 3/2006, 17(c)
C04/777	U0159	132	*Leucaena leucocephala*	銀合歡	DLO	AFCD	12	0.13	5	Fair	Poor	Low		Low	Fell	B, C, E	No leaves Undesirable species Not Cost Effective as per ETWBTCW 3/2006, 17(c)
C04/777	U0160	131	*Leucaena leucocephala*	銀合歡	DLO	AFCD	12	0.13	5	Fair	Poor	Low		Low	Fell	B, C, E	No leaves Undesirable species Not Cost Effective as per ETWBTCW 3/2006, 17(c)
C04/777	U0161	132	*Leucaena leucocephala*	銀合歡	DLO	AFCD	15	0.17	7	Fair	Poor	Low		Low	Fell	B, C, E	No leaves Undesirable species Not Cost Effective as per ETWBTCW 3/2006, 17(c)
C04/777	U0162	133	*Leucaena leucocephala*	銀合歡	DLO	AFCD	15	0.15	6	Fair	Poor	Low		Low	Fell	B, C, E	low survival rate after transplanting Undesirable species Not Cost Effective as per ETWBTCW 3/2006, 17(c)
C04/777	U0163	133	*Leucaena leucocephala*	銀合歡	DLO	AFCD	15	0.17	6	Fair	Poor	Low		Low	Fell	B, C, E	low survival rate after transplanting Undesirable species Not Cost Effective as per ETWBTCW 3/2006, 17(c)
C04/777	U0164	134	*Leucaena leucocephala*	銀合歡	DLO	AFCD	10	0.27	5	Fair	Poor	Low		Low	Fell	B, C, E	low survival rate after transplanting Undesirable species Not Cost Effective as per ETWBTCW 3/2006, 17(c)

EXPRESS RAIL LINK
CONSULTANCY AGREEMENT NO. C8001 - TREE TRANSPLANTING / FELLING
TLP-7: WORKS IN YUEN LONG DISTRICT - REMAINDER
Part 2 - Existing Tree Assessment Schedule for AFCD

SURVEY SHEET No. C8001/T/XRL/URB/	TREE No.	PHOTO No.	BOTANICAL NAME	CHINESE COMMON NAME	MAINTENANCE DEPARTMENT	DEPARTMENT TO ADVISE LandsD (ArchSD, AFCD, LCSD, HyD, HD)	SIZE (m)			FORM (Good/Fair/Poor)	HEALTH (Good/Fair/Poor)	AMENITY VALUE (High/Med/Low)	Old & Valuable Tree or Important Tree (OVT/IT)	SURVIVAL RATE AFTER TRANSPLANTING (High/Med/Low)	RECOMMENDATION	JUSTIFICATION	REMARKS
							OVERALL HEIGHT	TRUNK DIAMETER	CROWN SPREAD								
C04/777	U0174	141	*Machilus chekiangensis*	浙江潤楠	DLO	AFCD	10	0.35	8	Good	Good	High		Low	Fell	B, C, E	Bifurcating trunk low survival rate after transplanting Not Cost Effective as per ETWBTCW 3/2006, 17(c)
C04/777	U0175	142	*Eurya macartneyi*	黑柃	DLO	AFCD	6	0.13	6	Fair	Good	Med		Low	Fell	B, C, E	Slightly Leaning low survival rate after transplanting Not Cost Effective as per ETWBTCW 3/2006, 17(c)
C04/777	U0178	145	*Aporusa dioica*	銀柴	DLO	AFCD	10	0.26	8	Good	Good	High		Low	Fell	B, C, E	low survival rate after transplanting Not Cost Effective as per ETWBTCW 3/2006, 17(c)
C04/777	U0179	150	*Adina pilulifera*	水團花	DLO	AFCD	7	0.10	5	Fair	Fair	Med		Low	Fell	B, C, E	low survival rate after transplanting Not Cost Effective as per ETWBTCW 3/2006, 17(c)
C04/777	U0180	146, 147	*Adina pilulifera*	水團花	DLO	AFCD	6	0.15	8	Fair	Fair	Med		Low	Fell	B, C, E	Multi-trunk low survival rate after transplanting Not Cost Effective as per ETWBTCW 3/2006, 17(c)
C04/777	U0181	148	*Microcos paniculata*	破布葉	DLO	AFCD	7	0.10	4	Fair	Good	Med		Low	Fell	B, C, E	low survival rate after transplanting Not Cost Effective as per ETWBTCW 3/2006, 17(c)
C04/777	U0182	149, 151	*Microcos paniculata*	破布葉	DLO	AFCD	6	0.13	5	Fair	Good	Med		Low	Fell	B, C, E	Bending trunk low survival rate after transplanting Not Cost Effective as per ETWBTCW 3/2006, 17(c)
C04/777	U0183	152	*Machilus pauhoi*	刨花潤楠	DLO	AFCD	9	0.15	7	Fair	Good	Med		Low	Fell	B, C, E	on slope - rootbal creation impractical low survival rate after transplanting Not Cost Effective as per ETWBTCW 3/2006, 17(c)
C04/777	U0184	152	*Aporusa dioica*	銀柴	DLO	AFCD	7	0.18	6	Fair	Good	High		Low	Fell	B, C, E	Bifurcating trunk low survival rate after transplanting Not Cost Effective as per ETWBTCW 3/2006, 17(c)
C04/777	U0185	153	*Adina pilulifera*	水團花	DLO	AFCD	7	0.12	5	Fair	Fair	Med		Low	Fell	B, C, E	Multi-trunk low survival rate after transplanting Not Cost Effective as per ETWBTCW 3/2006, 17(c)
C04/777	U0186	154	*Machilus pauhoi*	刨花潤楠	DLO	AFCD	9	0.16	9	Fair	Good	Med		Low	Fell	B, C, E	Bifurcating trunk, climber low survival rate after transplanting Not Cost Effective as per ETWBTCW 3/2006, 17(c)
C04/777	U0187	155	*Machilus pauhoi*	刨花潤楠	DLO	AFCD	8	0.11	5	Fair	Good	Med		Low	Fell	B, C, E	Bending trunk low survival rate after transplanting Not Cost Effective as per ETWBTCW 3/2006, 17(c)
C04/777	U0188	156, 157	*Adina pilulifera*	水團花	DLO	AFCD	9	0.14	9	Fair	Fair	Med		Low	Fell	B, C, E	Wound on trunk low survival rate after transplanting Not Cost Effective as per ETWBTCW 3/2006, 17(c)
C04/777	U0189	158, 161	*Averrhoa carambola*	楊桃	DLO	AFCD	6	0.11	5	Fair	Good	Med		Low	Fell	B, C, E	New leaves low survival rate after transplanting Not Cost Effective as per ETWBTCW 3/2006, 17(c)
C04/777	U0190	160	*Adina pilulifera*	水團花	DLO	AFCD	8	0.12	8	Good	Good	Med		Low	Fell	B, C, E	Climber growing through trunk low survival rate after transplanting Not Cost Effective as per ETWBTCW 3/2006, 17(c)
C04/777	U0190A	159	*Aquilaria sinensis*	土沉香	DLO	AFCD	9	0.12	4	Fair	Fair	High	IT	Low	Transplant	B, C, E	Climber growing through trunk, Scheduled under Cap. 586
C04/777	U0191	162, 163	*Liquidambar formosana*	楓香	DLO	AFCD	9	0.22	8	Fair	Good	High		Low	Fell	B, C, E	Forked, bending low survival rate after transplanting Not Cost Effective as per ETWBTCW 3/2006, 17(c)
C04/777	U0192	165	*Litsea glutinosa*	潺槁樹	DLO	AFCD	7	0.15	5	Good	Good	Med		Low	Fell	B, C, E	low survival rate after transplanting Not Cost Effective as per ETWBTCW 3/2006, 17(c)
C04/777	U0193	166	*Adina pilulifera*	水團花	DLO	AFCD	4	0.16	3	Fair	Fair	Med		Low	Fell	B, C, E	low survival rate after transplanting Not Cost Effective as per ETWBTCW 3/2006, 17(c)
C04/777	U0194	164	*Adina pilulifera*	水團花	DLO	AFCD	5	0.13	4	Fair	Fair	Med		Low	Fell	B, C, E	Leaning trunk low survival rate after transplanting Not Cost Effective as per ETWBTCW 3/2006, 17(c)

EXPRESS RAIL LINK
CONSULTANCY AGREEMENT NO. C8001 - TREE TRANSPLANTING / FELLING
TLP-7: WORKS IN YUEN LONG DISTRICT - REMAINDER
Part 2 - Existing Tree Assessment Schedule for AFCD

SURVEY SHEET No. C8001/T/XRL/URB/	TREE No.	PHOTO No.	BOTANICAL NAME	CHINESE COMMON NAME	MAINTENANCE DEPARTMENT	DEPARTMENT TO ADVISE LandsD (ArchSD, AFCD, LCSD, HyD, HD)	SIZE (m)			FORM (Good/Fair/Poor)	HEALTH (Good/Fair/Poor)	AMENITY VALUE (High/Med/Low)	Old & Valuable Tree or Important Tree (OVT/IT)	SURVIVAL RATE AFTER TRANSPLANTING (High/Med/Low)	RECOMMENDATION	JUSTIFICATION	REMARKS
							OVERALL HEIGHT	TRUNK DIAMETER	CROWN SPREAD								
C04/777	U0195	167	*Liquidambar formosana*	楓香	DLO	AFCD	7	0.30	5	Fair	Good	High		Low	Fell	B, C, E	low survival rate after transplanting Not Cost Effective as per ETWBTCW 3/2006, 17(c)
C04/777	U0195A	168	*Aporusa dioica*	銀柴	DLO	AFCD	4	0.15	2	Poor	Fair	Med		Low	Fell	B, C, E	Pruned low survival rate after transplanting Not Cost Effective as per ETWBTCW 3/2006, 17(c)
C04/777	U0195B	169	*Adina pilulifera*	水團花	DLO	AFCD	6	0.12	3	Poor	Fair	Med		Low	Fell	B, C, E	low survival rate after transplanting Not Cost Effective as per ETWBTCW 3/2006, 17(c)
C04/777	U0196	-	*To be surveyed (Access denied)*	-	DLO	AFCD	5	0.29	6	-	-	-		-	Fell	B, C, E	Not Cost Effective as per ETWBTCW 3/2006, 17(c)
C04/777	U0239	200	*Leucaena leucocephala*	銀合歡	DLO	AFCD	8	0.12	5	Fair	Fair	Low		Low	Fell	B, E	low survival rate after transplanting Undesirable species Not Cost Effective as per ETWBTCW 3/2006, 17(c)
C04/777	U0246	206	*Macaranga tanarius*	血桐	DLO	AFCD	4	0.18	4	Good	Fair	Med		Low	Retain	-	
C04/777	U0247	207	*Aquilaria sinensis*	土沉香	DLO	AFCD	5	0.13	2	Fair	Fair	High	**IT**	Low	Retain	-	Bifurcating trunk, Scheduled under Cap. 586
C04/777	U0249	210	*Macaranga tanarius*	血桐	DLO	AFCD	4	0.10	3	Fair	Good	Low		Low	Retain	-	Leaning, unbalanced canopy
C04/777	U0250	208	*Melia azedarach*	楝	DLO	AFCD	5	0.13	5	Good	Good	High		Low	Retain	-	
C04/777	U0251	211, 212	*Melicope pteleifolia*	密茱萸	DLO	AFCD	4	0.10	2	Poor	Fair	Med		Low	Retain	-	Wound on trunk
C04/777	U0252	213	*Aquilaria sinensis*	土沉香	DLO	AFCD	6	0.21	3	Good	Good	High	**IT**	Low	Retain	-	Scheduled under Cap. 586
C04/777	U0252A	214	*Tetradium glabrifolium*	楝葉吳茱萸	DLO	AFCD	7	0.12	4	Fair	Good	Med		Low	Retain	-	Measured at 0.4m high
C04/777	U0269	230	*Leucaena leucocephala*	銀合歡	DLO	AFCD	15	0.24	10	Poor	Fair	Low		Low	Fell	B, E	Leaning trunk Undesirable species Not Cost Effective as per ETWBTCW 3/2006, 17(c)
C04/777	U0270	231	*Leucaena leucocephala*	銀合歡	DLO	AFCD	12	0.18	8	Fair	Fair	Low		Low	Fell	B, E	low survival rate after transplanting Undesirable species Not Cost Effective as per ETWBTCW 3/2006, 17(c)
C04/777	U0271	232	*Leucaena leucocephala*	銀合歡	DLO	AFCD	6	0.11	4	Poor	Fair	Low		Low	Fell	B, E	Up-rooted Undesirable species Not Cost Effective as per ETWBTCW 3/2006, 17(c)
C04/777	U0272	233	*Leucaena leucocephala*	銀合歡	DLO	AFCD	8	0.10	7	Fair	Fair	Low		Low	Fell	B, E	low survival rate after transplanting Undesirable species Not Cost Effective as per ETWBTCW 3/2006, 17(c)
C04/777	U0273	233	*Leucaena leucocephala*	銀合歡	DLO	AFCD	8	0.12	7	Fair	Fair	Low		Low	Fell	B, E	low survival rate after transplanting Undesirable species Not Cost Effective as per ETWBTCW 3/2006, 17(c)
C04/777	U0274	234	*Leucaena leucocephala*	銀合歡	DLO	AFCD	12	0.11	5	Fair	Fair	Low		Low	Fell	B, E	low survival rate after transplanting Undesirable species Not Cost Effective as per ETWBTCW 3/2006, 17(c)
C04/777	U0275	235	*Leucaena leucocephala*	銀合歡	DLO	AFCD	15	0.15	8	Poor	Fair	Low		Low	Fell	B, E	Up-rooted Undesirable species Not Cost Effective as per ETWBTCW 3/2006, 17(c)
C04/777	U0276	236	*Leucaena leucocephala*	銀合歡	DLO	AFCD	15	0.14	8	Fair	Fair	Low		Low	Fell	B, E	low survival rate after transplanting Undesirable species Not Cost Effective as per ETWBTCW 3/2006, 17(c)
C04/777	U0277	236	*Leucaena leucocephala*	銀合歡	DLO	AFCD	15	0.13	8	Fair	Fair	Low		Low	Fell	B, E	low survival rate after transplanting Undesirable species Not Cost Effective as per ETWBTCW 3/2006, 17(c)
C04/777	U0278	237	*Leucaena leucocephala*	銀合歡	DLO	AFCD	13	0.13	5	Fair	Fair	Low		Low	Fell	B, E	low survival rate after transplanting Undesirable species Not Cost Effective as per ETWBTCW 3/2006, 17(c)
C04/777	U0279	237	*Leucaena leucocephala*	銀合歡	DLO	AFCD	9	0.14	5	Fair	Fair	Low		Low	Fell	B, E	low survival rate after transplanting Undesirable species Not Cost Effective as per ETWBTCW 3/2006, 17(c)

EXPRESS RAIL LINK
CONSULTANCY AGREEMENT NO. C8001 - TREE TRANSPLANTING / FELLING
TLP-7: WORKS IN YUEN LONG DISTRICT - REMAINDER
Part 2 - Existing Tree Assessment Schedule for AFCD

SURVEY SHEET No. C8001/T/XRL/URB/	TREE No.	PHOTO No.	BOTANICAL NAME	CHINESE COMMON NAME	MAINTENANCE DEPARTMENT	DEPARTMENT TO ADVISE LandsD (ArchSD, AFCD, LCSD, HyD, HD)	SIZE (m)			FORM (Good/Fair/Poor)	HEALTH (Good/Fair/Poor)	AMENITY VALUE (High/Med/Low)	Old & Valuable Tree or Important Tree (OVT/IT)	SURVIVAL RATE AFTER TRANSPLANTING (High/Med/Low)	RECOMMENDATION	JUSTIFICATION	REMARKS
							OVERALL HEIGHT	TRUNK DIAMETER	CROWN SPREAD								
C04/777	U0280	238	*Leucaena leucocephala*	銀合歡	DLO	AFCD	8	0.14	5	Fair	Fair	Low		Low	Fell	B, E	low survival rate after transplanting Undesirable species Not Cost Effective as per ETWBTCW 3/2006, 17(c)
C04/777	U0280A	239	*Leucaena leucocephala*	銀合歡	DLO	AFCD	6	0.14	4	Poor	Poor	Low		Low	Fell	B, E	Up-rooted Undesirable species Not Cost Effective as per ETWBTCW 3/2006, 17(c)
C04/777	U0280B	240	*Leucaena leucocephala*	銀合歡	DLO	AFCD	10	0.20	4	Poor	Poor	Low		Low	Fell	B, E	Up-rooted Undesirable species Not Cost Effective as per ETWBTCW 3/2006, 17(c)
C04/777	U0288	248	*Leucaena leucocephala*	銀合歡	DLO	AFCD	8	0.16	3	Fair	Fair	Low		High	Fell	B, E, M	Die-back branches Undesirable species Not Cost Effective as per ETWBTCW 3/2006, 17(c)
C04/777	U0289	249	*Litsea glutinosa*	潺槁樹	DLO	AFCD	7	0.31	4	Good	Good	High		Low	Fell	B, E	on slope - rootbal creation impractical low survival rate after transplanting Not Cost Effective as per ETWBTCW 3/2006, 17(c)
C04/777	U0290	250, 251	*Bauhinia purpurea*	紅花羊蹄甲	DLO	AFCD	4	0.18	3	Poor	Poor	Low		Low	Fell	B, E	Wound found on trunk, broken branches low survival rate after transplanting Not Cost Effective as per ETWBTCW 3/2006, 17(c)
C04/777	U0291	252	*Sterculia lanceolata*	假蘋婆	DLO	AFCD	7	0.18	3	Fair	Fair	High		Low	Fell	B, E	Along stream low survival rate after transplanting Not Cost Effective as per ETWBTCW 3/2006, 17(c)
C04/777	U0292	253	Dead Tree	枯樹	DLO	AFCD	7	0.15	2	-	-	-		-	Dead	-	-
C04/777	U0293	254	*Aporusa dioica*	銀柴	DLO	AFCD	5	0.11	2	Fair	Fair	Med		Low	Fell	B, E	Climber growing through trunk low survival rate after transplanting Not Cost Effective as per ETWBTCW 3/2006, 17(c)
C04/777	U0293A	255	*Microcos paniculata*	破布葉	DLO	AFCD	5	0.12	2	Poor	Poor	Low		Low	Fell	B, E	Leading shoot broken, watersprout, wound on trunk low survival rate after transplanting Not Cost Effective as per ETWBTCW 3/2006, 17(c)
C04/777	U0294	256, 257	*Macaranga tanarius*	血桐	DLO	AFCD	7	0.12	4	Fair	Fair	Low		Low	Fell	B, E	on slope - rootbal creation impractical, unbalanced crown, die back low survival rate after transplanting Not Cost Effective as per ETWBTCW 3/2006, 17(c)
C04/777	U0295	258	*Tetradium glabrifolium*	楝葉吳茱萸	DLO	AFCD	8	0.14	4	Fair	Fair	Med		Low	Fell	B, E	on slope - rootbal creation impractical low survival rate after transplanting Not Cost Effective as per ETWBTCW 3/2006, 17(c)
C04/777	U0296	259	*Macaranga tanarius*	血桐	DLO	AFCD	7	0.15	4	Fair	Fair	Low		Low	Fell	B, E	on slope - rootbal creation impractical, wound found on trunk low survival rate after transplanting Not Cost Effective as per ETWBTCW 3/2006, 17(c)
C04/777	U0297	260, 261	*Macaranga tanarius*	血桐	DLO	AFCD	7	0.19	4	Fair	Fair	Med		Low	Fell	B, E	on slope - rootbal creation impractical, wound found on trunk, die-back low survival rate after transplanting Not Cost Effective as per ETWBTCW 3/2006, 17(c)
C04/777	U0298	266	*Macaranga tanarius*	血桐	DLO	AFCD	7	0.12	3	Fair	Fair	Low		Low	Fell	B, E	on slope - rootbal creation impractical low survival rate after transplanting Not Cost Effective as per ETWBTCW 3/2006, 17(c)
C04/777	U0299	262	*Aporusa dioica*	銀柴	DLO	AFCD	6	0.15	3	Fair	Fair	Med		Low	Fell	B, E	on slope - rootbal creation impractical, climber growing through trunk low survival rate after transplanting Not Cost Effective as per ETWBTCW 3/2006, 17(c)
C04/777	U0300	263, 264	Dead Tree	枯樹	DLO	AFCD	6	0.18	4	-	-	-		-	Dead	-	-
C04/777	U0301	265	*Microcos paniculata*	破布葉	DLO	AFCD	5	0.21	4	Fair	Fair	Med		Low	Fell	B, E	on slope - rootbal creation impractical, multi-trunk low survival rate after transplanting Not Cost Effective as per ETWBTCW 3/2006, 17(c)

EXPRESS RAIL LINK
CONSULTANCY AGREEMENT NO. C8001 - TREE TRANSPLANTING / FELLING
TLP-7: WORKS IN YUEN LONG DISTRICT - REMAINDER
Part 2 - Existing Tree Assessment Schedule for AFCD

SURVEY SHEET No. C8001/T/XRL/URB/	TREE No.	PHOTO No.	BOTANICAL NAME	CHINESE COMMON NAME	MAINTENANCE DEPARTMENT	DEPARTMENT TO ADVISE LandsD (ArchSD, AFCD, LCSD, HyD, HD)	SIZE (m)			FORM (Good/Fair/Poor)	HEALTH (Good/Fair/Poor)	AMENITY VALUE (High/Med/Low)	Old & Valuable Tree or Important Tree (OVT/IT)	SURVIVAL RATE AFTER TRANSPLANTING (High/Med/Low)	RECOMMENDATION	JUSTIFICATION	REMARKS
							OVERALL HEIGHT	TRUNK DIAMETER	CROWN SPREAD								
C04/777	U0302	267	*Aporusa dioica*	銀柴	DLO	AFCD	5	0.15	3	Fair	Fair	Med		Low	Fell	B, E	on slope - rootbal creation impractical, along stream low survival rate after transplanting Not Cost Effective as per ETWBTCW 3/2006, 17(c)
C04/777	U0303	268	*Macaranga tanarius*	血桐	DLO	AFCD	5	0.15	3	Fair	Fair	Low		Low	Fell	B, E	Along stream low survival rate after transplanting Not Cost Effective as per ETWBTCW 3/2006, 17(c)
C04/777	U0304	269	*Macaranga tanarius*	血桐	DLO	AFCD	3	0.10	2	Poor	Poor	Low		Low	Fell	B, E	Along stream, leaning low survival rate after transplanting Not Cost Effective as per ETWBTCW 3/2006, 17(c)
C04/777	U0305	270	*Acronychia pedunculata*	山油柑	DLO	AFCD	6	0.16	4	Fair	Fair	Med		Low	Fell	B, E	Along stream, watersprout low survival rate after transplanting Not Cost Effective as per ETWBTCW 3/2006, 17(c)
C04/777	U0306	271	*Aporusa dioica*	銀柴	DLO	AFCD	5	0.11	2	Fair	Fair	Med		Low	Fell	B, E	Along Stream, climber low survival rate after transplanting Not Cost Effective as per ETWBTCW 3/2006, 17(c)
C04/777	U0307	272	Dead Tree	枯樹	DLO	AFCD	6	0.22	4	-	-	-		-	Dead	-	-
C04/777	U0308	273	*Macaranga tanarius*	血桐	DLO	AFCD	6	0.15	3	Fair	Fair	Low		Low	Fell	B, E	Along Stream, unbalanced crown low survival rate after transplanting Not Cost Effective as per ETWBTCW 3/2006, 17(c)
C04/777	U0309	274	*Bauhinia purpurea*	紅花羊蹄甲	DLO	AFCD	4	0.20	4	Fair	Fair	Med		Low	Fell	B, E, M	Die back branch, watersprout, twin trunk low survival rate after transplanting Not Cost Effective as per ETWBTCW 3/2006, 17(c)
C04/777	U0310	275	*Bauhinia purpurea*	紅花羊蹄甲	DLO	AFCD	4	0.13	4	Poor	Poor	Low		Low	Fell	B, E	Broken branches low survival rate after transplanting Not Cost Effective as per ETWBTCW 3/2006, 17(c)
C04/777	U0311	276	*Bauhinia purpurea*	紅花羊蹄甲	DLO	AFCD	4	0.14	4	Poor	Poor	Low		Low	Fell	B, E, M	Broken branches, decay wound, multi-trunk low survival rate after transplanting Not Cost Effective as per ETWBTCW 3/2006, 17(c)
C04/777	U0312	277	*Macaranga tanarius*	血桐	DLO	AFCD	7	0.13	4	Fair	Fair	Low		Low	Fell	B, E	on slope - rootbal creation impractical low survival rate after transplanting Not Cost Effective as per ETWBTCW 3/2006, 17(c)
C04/777	U0313	278	Dead Tree	枯樹	DLO	AFCD	5	0.18	4	-	-	-		-	Dead	-	-
C04/777	U0314	279	Dead Tree	枯樹	DLO	AFCD	5	0.15	3	-	-	-		-	Dead	-	-
C04/777	U0315	280	*Leucaena leucocephala*	銀合歡	DLO	AFCD	6	0.18	3	Poor	Poor	Low		Low	Fell	B, E	Leaning, Unbalanced crown Undesirable species Not Cost Effective as per ETWBTCW 3/2006, 17(c)
C04/777	U0316	281	*Sterculia lanceolata*	假蘋婆	DLO	AFCD	4	0.10	2	Good	Good	Med		Low	Fell	B, E	on slope - rootbal creation impractical, along stream low survival rate after transplanting Not Cost Effective as per ETWBTCW 3/2006, 17(c)
C04/777	U0317	282	*Microcos paniculata*	破布葉	DLO	AFCD	3	0.15	2	Poor	Fair	Med		Low	Fell	B, E, M	on slope - rootbal creation impractical, die-back branches low survival rate after transplanting Not Cost Effective as per ETWBTCW 3/2006, 17(c)
C04/777	U0318	283	*Sterculia lanceolata*	假蘋婆	DLO	AFCD	7	0.11	3	Fair	Fair	Med		Low	Fell	B, E	on slope - rootbal creation impractical low survival rate after transplanting Not Cost Effective as per ETWBTCW 3/2006, 17(c)
C04/777	U0319	285	*Microcos paniculata*	破布葉	DLO	AFCD	6	0.11	3	Fair	Fair	Med		Low	Fell	B, E	on slope - rootbal creation impractical, multi-trunk low survival rate after transplanting Not Cost Effective as per ETWBTCW 3/2006, 17(c)
C04/777	U0322	284	*Aporusa dioica*	銀柴	DLO	AFCD	7	0.14	3	Fair	Fair	Med		Low	Fell	B, E	on slope - rootbal creation impractical low survival rate after transplanting Not Cost Effective as per ETWBTCW 3/2006, 17(c)

EXPRESS RAIL LINK
CONSULTANCY AGREEMENT NO. C8001 - TREE TRANSPLANTING / FELLING
TLP-7: WORKS IN YUEN LONG DISTRICT - REMAINDER
Part 2 - Existing Tree Assessment Schedule for AFCD

SURVEY SHEET No. C8001/T/XRL/URB/	TREE No.	PHOTO No.	BOTANICAL NAME	CHINESE COMMON NAME	MAINTENANCE DEPARTMENT	DEPARTMENT TO ADVISE LandsD (ArchSD, AFCD, LCSD, HyD, HD)	SIZE (m)			FORM (Good/Fair/Poor)	HEALTH (Good/Fair/Poor)	AMENITY VALUE (High/Med/Low)	Old & Valuable Tree or Important Tree (OVT/IT)	SURVIVAL RATE AFTER TRANSPLANTING (High/Med/Low)	RECOMMENDATION	JUSTIFICATION	REMARKS
							OVERALL HEIGHT	TRUNK DIAMETER	CROWN SPREAD								
C04/777	U0323	286	*Microcos paniculata*	破布葉	DLO	AFCD	5	0.11	3	Fair	Fair	Med		Low	Fell	B, E	on slope - rootbal creation impractical low survival rate after transplanting Not Cost Effective as per ETWBTCW 3/2006, 17(c)
C04/777	U0324	287	*Microcos paniculata*	破布葉	DLO	AFCD	7	0.16	3	Fair	Fair	Med		Low	Fell	B, E	on slope - rootbal creation impractical low survival rate after transplanting Not Cost Effective as per ETWBTCW 3/2006, 17(c)
C04/777	U0325	288	*Ficus hispida*	對葉榕	DLO	AFCD	4	0.18	3	Fair	Fair	Med		Low	Fell	B, E	on slope - rootbal creation impractical, along stream, climber low survival rate after transplanting Not Cost Effective as per ETWBTCW 3/2006, 17(c)
C04/777	U0326	289	Dead Tree	枯樹	DLO	AFCD	6	0.10	3	-	-	-		-	Dead	-	-
C04/777	U0327	290	*Leucaena leucocephala*	銀合歡	DLO	AFCD	18	0.31	10	Fair	Fair	Low		Low	Fell	B, E	low survival rate after transplanting Undesirable species Not Cost Effective as per ETWBTCW 3/2006, 17(c)
C04/777	U0328	290	*Leucaena leucocephala*	銀合歡	DLO	AFCD	16	0.27	9	Fair	Fair	Low		Low	Fell	B, E	low survival rate after transplanting Undesirable species Not Cost Effective as per ETWBTCW 3/2006, 17(c)
C04/777	U0329	291	*Melia azedarach*	楝	DLO	AFCD	14	0.39	10	Fair	Good	High		Low	Fell	B, E	low survival rate after transplanting Not Cost Effective as per ETWBTCW 3/2006, 17(c)
C04/777	U0330	292	*Macaranga tanarius*	血桐	DLO	AFCD	5	0.11	4	Fair	Fair	Low		Low	Fell	B, E	low survival rate after transplanting Not Cost Effective as per ETWBTCW 3/2006, 17(c)
C04/777	U0332	293	*Leucaena leucocephala*	銀合歡	DLO	AFCD	8	0.11	3	Fair	Fair	Low		Low	Fell	B, E	low survival rate after transplanting Undesirable species Not Cost Effective as per ETWBTCW 3/2006, 17(c)
C04/777	U0333	294	*Leucaena leucocephala*	銀合歡	DLO	AFCD	9	0.25	6	Fair	Fair	Low		Low	Fell	B, E	low survival rate after transplanting Undesirable species Not Cost Effective as per ETWBTCW 3/2006, 17(c)
C04/777	U0334	294	*Macaranga tanarius*	血桐	DLO	AFCD	9	0.18	7	Fair	Fair	Med		Low	Fell	B, E	Bifurcating trunk low survival rate after transplanting Not Cost Effective as per ETWBTCW 3/2006, 17(c)
C04/777	U0337	295	*Liquidambar formosana*	楓香	DLO	AFCD	7	0.10	3	Fair	Good	Med		Low	Fell	B, E	low survival rate after transplanting Not Cost Effective as per ETWBTCW 3/2006, 17(c)
C04/777	U0338	297, 298	*Litsea glutinosa*	潺槁樹	DLO	AFCD	7	0.14	4	Fair	Good	Med		Low	Fell	B, E	Bifurcating trunk, on slope - rootbal creation impractical low survival rate after transplanting
C04/777	U0339	299	*Litsea glutinosa*	潺槁樹	DLO	AFCD	5	0.11	4	Fair	Good	Med		Low	Fell	B, E	on slope - rootbal creation impractical low survival rate after transplanting Not Cost Effective as per ETWBTCW 3/2006, 17(c)
C04/777	U0340	300	*Litsea glutinosa*	潺槁樹	DLO	AFCD	5	0.15	4	Fair	Good	Med		Low	Fell	B, E	on slope - rootbal creation impractical, chainlink fence embedded on trunk low survival rate after transplanting Not Cost Effective as per ETWBTCW 3/2006, 17(c)
C04/777	U0341	301	*Microcos paniculata*	破布葉	DLO	AFCD	5	0.13	4	Fair	Good	Med		Low	Fell	B, E	Bifurcating trunk, on slope - rootbal creation impractical low survival rate after transplanting
C04/777	U0342	302	*Macaranga tanarius*	血桐	DLO	AFCD	6	0.18	5	Fair	Fair	Med		Low	Fell	B, E	on slope - rootbal creation impractical, unbalanced crown low survival rate after transplanting Not Cost Effective as per ETWBTCW 3/2006, 17(c)
C04/777	U0343	303	*Bridelia tomentosa*	土蜜樹	DLO	AFCD	6	0.10	4	Fair	Fair	Med		Med	Fell	B, E, M	Bifurcating trunk, die-back branches, unbalanced crown Not Cost Effective as per ETWBTCW 3/2006, 17(c)
C04/777	U0344	304	*Ligustrum sinense*	山指甲	DLO	AFCD	8	0.27	6	Fair	Fair	Med		Med	Fell	B, E	MEASURE AT 0.8 Metre, multi-trunk Not Cost Effective as per ETWBTCW 3/2006, 17(c)

EXPRESS RAIL LINK
CONSULTANCY AGREEMENT NO. C8001 - TREE TRANSPLANTING / FELLING
TLP-7: WORKS IN YUEN LONG DISTRICT - REMAINDER
Part 2 - Existing Tree Assessment Schedule for AFCD

SURVEY SHEET No. C8001/T/XRL/URB/	TREE No.	PHOTO No.	BOTANICAL NAME	CHINESE COMMON NAME	MAINTENANCE DEPARTMENT	DEPARTMENT TO ADVISE LandsD (ArchSD, AFCD, LCSD, HyD, HD)	SIZE (m)			FORM (Good/Fair/Poor)	HEALTH (Good/Fair/Poor)	AMENITY VALUE (High/Med/Low)	Old & Valuable Tree or Important Tree (OVT/IT)	SURVIVAL RATE AFTER TRANSPLANTING (High/Med/Low)	RECOMMENDATION	JUSTIFICATION	REMARKS
							OVERALL HEIGHT	TRUNK DIAMETER	CROWN SPREAD								
C04/777	U0345	305, 306	*Aporusa dioica*	銀柴	DLO	AFCD	5	0.25	7	Good	Fair	High		Low	Fell	B, E	Wound found on trunk, weak fork, chainlink fence embedded on trunk low survival rate after transplanting Not Cost Effective as per ETWBTCW 3/2006, 17(c)
C04/777	U0346	307, 308	*Ficus hispida*	對葉榕	DLO	AFCD	5	0.19	7	Poor	Fair	Med		Low	Fell	B, E	MEASURE AT 1.1 Metre, unbalanced crown, die-back branches, wound found on trunk low survival rate after transplanting Not Cost Effective as per ETWBTCW 3/2006, 17(c)
C04/777	U0354	309	*Litsea glutinosa*	潺槁樹	DLO	AFCD	4	0.10	3	Fair	Good	Med		Med	Fell	B, E	Not Cost Effective as per ETWBTCW 3/2006, 17(c)
C04/777	U0355	310	*Phyllanthus emblica*	餘甘子	DLO	AFCD	4	0.16	4	Poor	Poor	Low		Low	Fell	B, E, M	Die-back branches, chainlink fence embedded in trunk low survival rate after transplanting
C04/777	U0356	311	*Litchi chinensis*	荔枝	DLO	AFCD	7	0.15	4	Good	Good	Med		Med	Fell	B, E	1. Fruit tree will require intensive pest control during flowering and fruiting period. 2. Fruit tree will attract picking fruit by people that will cause safety problem. 3. Not Cost Effective as per ETWBTCW 3/2006, 17(
C04/777	U0357	312	*Carica papaya*	番木瓜	DLO	AFCD	7	0.14	4	Poor	Poor	Low		Low	Fell	B, E	Few leaves low survival rate after transplanting Not Cost Effective as per ETWBTCW 3/2006, 17(c)
C04/777	U0362	295	*Liquidambar formosana*	楓香	DLO	AFCD	3	0.10	3	Good	Good	Med		Low	Fell	B, E	low survival rate after transplanting Not Cost Effective as per ETWBTCW 3/2006, 17(c)
C04/777	U0363	314	*Leucaena leucocephala*	銀合歡	DLO	AFCD	6	0.10	4	Fair	Fair	Low		Low	Fell	B, E	low survival rate after transplanting Undesirable species Not Cost Effective as per ETWBTCW 3/2006, 17(c)
C04/777	U0367	317	*Rhus succedanea*	木蠟樹	DLO	AFCD	10	0.17	8	Fair	Good	Med		Low	Fell	B, E	low survival rate after transplanting Not Cost Effective as per ETWBTCW 3/2006, 17(c)
C04/777	U0371	318	*Melia azedarach*	楝	DLO	AFCD	10	0.20	8	Good	Good	Med		Low	Fell	B, E	low survival rate after transplanting Not Cost Effective as per ETWBTCW 3/2006, 17(c)
C04/777	U0372	319	*Aporusa dioica*	銀柴	DLO	AFCD	5	0.11	5	Fair	Good	Med		Low	Fell	B, E	low survival rate after transplanting Not Cost Effective as per ETWBTCW 3/2006, 17(c)
C04/777	U0373	320	*Leucaena leucocephala*	銀合歡	DLO	AFCD	3	0.11	2	Fair	Fair	Low		Low	Fell	B, E	low survival rate after transplanting Undesirable species Not Cost Effective as per ETWBTCW 3/2006, 17(c)

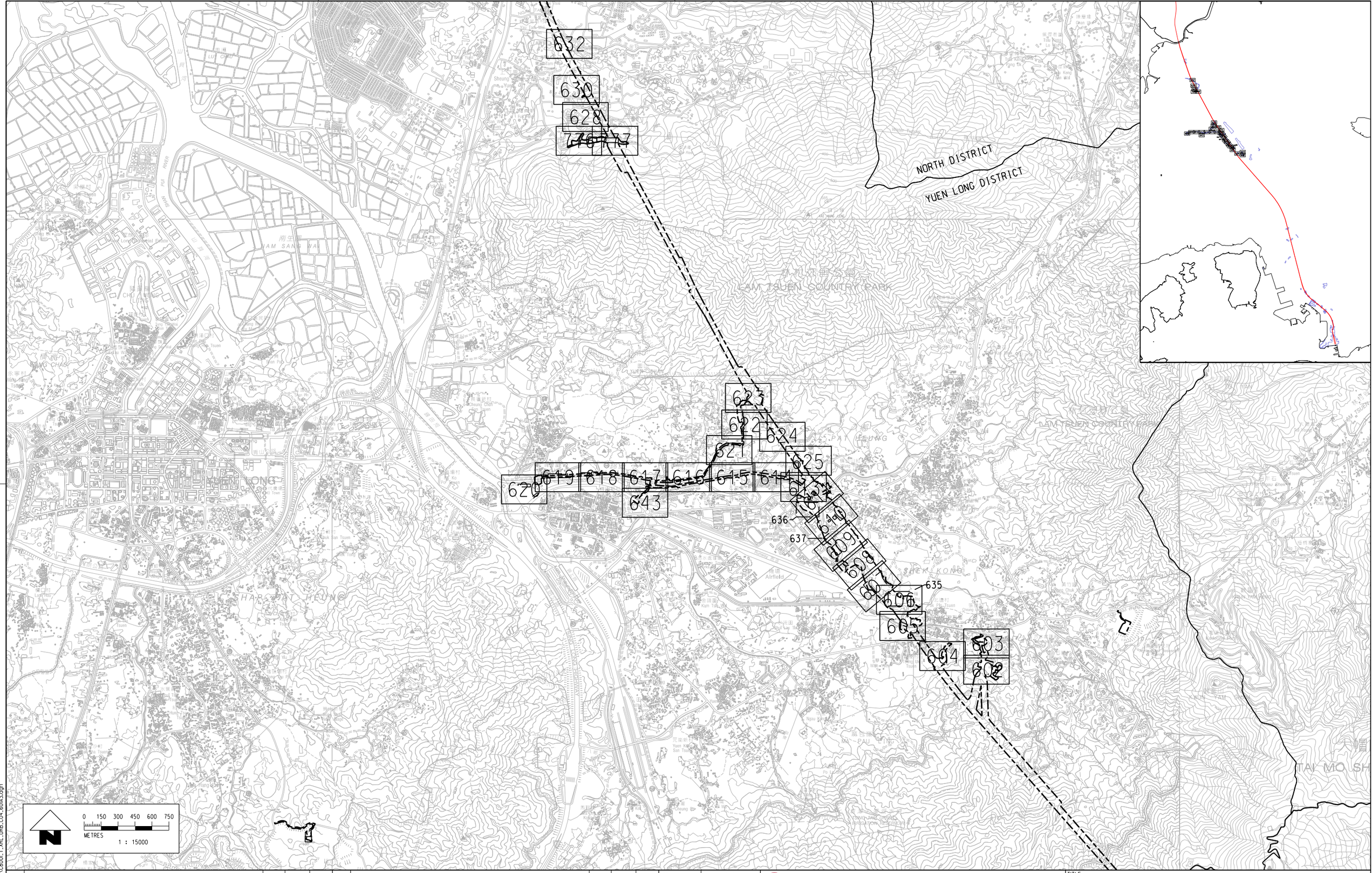

PLOT DRV: J:\SGL\PLOTDRV\HPLJ-A3C.plt
MODELNAME: Default PRINTED BY: Ellis 23-Apr-2010 14:56:54
FILENAME: I:\MTRC23\DGN-GA\C8001_T_XRL_URB_C04_601A3.dgn

REV	DESCRIPTION	BY	DATE	APPROVED
A3	THIRD ISSUE	SAN	23APR10	AD
A2	SECOND ISSUE	SAN	18MAR10	AD
A1	FIRST ISSUE	SAN	09NOV09	AD

DRAWN	SAN
DESIGNED	JP
CHECKED	TO
APPROVED	AD
DATE	09.NOV.2009

DO NOT SCALE DRAWINGS. ALL DIMENSIONS SHALL BE VERIFIED ON SITE.
© MTR CORPORATION LIMITED 2008 COPYRIGHT IN RESPECT OF THIS DRAWING / DOCUMENT IS OWNED BY THE MTR CORPORATION LIMITED IN HONG KONG. NO REPRODUCTION OF THE DRAWING / DOCUMENT OR ANY PART BY WHATEVER MEANS IS PERMITTED WITHOUT THE PRIOR WRITTEN CONSENT OF THE MTR CORPORATION LIMITED.

MTR

EXPRESS RAIL LINK (XRL)

ORIGINATOR
Planning, Urban Design, Landscape, Golf & Environmental Consultants
Urbis Limited, 11/F Siu On Centre, 188 Lockhart Road, Wan Chai, Hong Kong.
Tel 2802 3333 Fax 2802 8662

CADD REF. C8001_T_XRL_URB_C04_601A3.dgn

TITLE
CONSULTANCY AGREEMENT NO. C8001
TREE TRANSPLANTING / FELLING
TREE SURVEY KEYPLAN OF YUEN LONG DISTRICT - REMAINDER

SCALE	DRAWING NO.	REV.
1 : 15000 @ A1	C8001/T/XRL/URB/C04/601	A3

FOR CONTINUATION SEE DWG C8001/T/XRL/URB/C04/603

MATCH LINE

(1:250 @ A1)

(1:250 @ A1)

LEGEND

- GAZETTAL BOUNDARY
- DIVIDING LINE FOR DEPARTMENTAL RESPONSIBILITIES (30m OFFSET FROM KERB OF PUBLIC ROAD)
- PROPOSED LAYOUT
- T0005(R) EXISTING TREE TO BE RETAINED
- T0005(P) EXISTING TREE TO BE RETAINED WITH PRUNING
- T0005(F) EXISTING TREE TO BE FELLED
- T0005(T) EXISTING TREE TO BE TRANSPLANTED
- T0005(D) EXISTING DEAD TREE
- T0005(O) EXISTING TREE OUTSIDE GAZETTAL BOUNDARY

0 5 10 15 20 25
METRES
1 : 500

REV.	DESCRIPTION	BY	DATE	APPROVED
A4	THIRD ISSUE	SAN	25JUN10	AD
A3	SECOND ISSUE	SAN	23APR10	AD
A2	SECOND ISSUE	SAN	18MAR10	AD
A1	FIRST ISSUE	SAN	09NOV09	AD

DRAWN	SAN
DESIGNED	JP
CHECKED	TO
APPROVED	AD
DATE	09.NOV.2009

DO NOT SCALE DRAWINGS. ALL DIMENSIONS SHALL BE VERIFIED ON SITE.
© MVA CONSULTANCY (ASIA) LIMITED 2009 COPYRIGHT IN RESPECT OF THIS DRAWING / DOCUMENT IS OWNED BY THE MVA CONSULTANCY (ASIA) LIMITED. NO REPRODUCTION OF THIS DRAWING / DOCUMENT OR ANY PART BY WHATEVER MEANS IS PERMITTED WITHOUT THE PRIOR WRITTEN CONSENT OF THE MVA CONSULTANCY (ASIA) LIMITED.

MTR

EXPRESS RAIL LINK (XRL)

ORIGINATOR

Planning, Urban Design, Landscape, Golf & Environmental Consultants
Urbis Limited, 11/F Siu On Centre, 188 Lockhart Road, Wan Chai, Hong Kong.
Tel 2802 3333 Fax 2802 8662

CADD REF. C8001_T_XRL_URB_C04_602A4(with crown).dgn

TITLE

CONSULTANCY AGREEMENT NO. C8001
TREE TRANSPLANTING / FELLING
TREE SURVEY PLAN OF YUEN LONG DISTRICT - REMAINDER
(SHEET 1 OF 34)

SCALE	DRAWING NO.	REV.
1 : 500 @ A1	C8001/T/XRL/URB/C04/602	A4

PLOT DIR: J:\PROJECTS\C8001\URB\DWG\ ASCad\
MODEL NAME: Default PAPER SPC
FILE NAME: J:\PROJECTS\C8001-CAD\C8001_T_XRL_URB_C04_602A(with crown).dgn
25-Jun-2010 09:54:52

FOR CONTINUATION SEE DWG C8001/T/XRL/URB/C04/603

MATCH LINE

LEGEND

- GAZETTAL BOUNDARY
- DIVIDING LINE FOR DEPARTMENTAL RESPONSIBILITIES (30m OFFSET FROM KERB OF PUBLIC ROAD)
- PROPOSED LAYOUT
- T0005(R) EXISTING TREE TO BE RETAINED
- T0005(P) EXISTING TREE TO BE RETAINED WITH PRUNING
- T0005(F) EXISTING TREE TO BE FELLED
- T0005(T) EXISTING TREE TO BE TRANSPLANTED
- T0005(D) EXISTING DEAD TREE
- T0005(O) EXISTING TREE OUTSIDE GAZETTAL BOUNDARY

(1:250 @ A1)

(1:250 @ A1)

0 5 10 15 20 25
METRES
1 : 500

REV	DESCRIPTION	BY	DATE	APPROVED
A4	THIRD ISSUE	SAN	25JUN10	AD
A3	SECOND ISSUE	SAN	23APR10	AD
A2	SECOND ISSUE	SAN	18MAR10	AD
A1	FIRST ISSUE	SAN	09NOV09	AD

DRAWN	SAN
DESIGNED	JP
CHECKED	TO
APPROVED	AD
DATE	09.NOV.2009

DO NOT SCALE DRAWINGS. ALL DIMENSIONS SHALL BE VERIFIED ON SITE.
© MTR CORPORATION (C.L.) LIMITED 2009 COPYRIGHT IN RESPECT OF THIS DRAWING / DOCUMENT IS OWNED BY THE MTR CORPORATION LIMITED OF HONG KONG. NO REPRODUCTION OF THIS DRAWING / DOCUMENT OR ANY PART BY WHATEVER MEANS IS PERMITTED WITHOUT THE PRIOR WRITTEN CONSENT OF THE MTR CORPORATION LIMITED.

MTR

EXPRESS RAIL LINK (XRL)

ORIGINATOR
Planning, Urban Design, Landscape, Golf & Environmental Consultants
Urbis Limited, 11/F Siu On Centre, 188 Lockhart Road, Wan Chai, Hong Kong.
Tel2802 3333 Fax 2802 8662

CADD REF. C8001_T_XRL_URB_C04_602A4.dgn

TITLE

CONSULTANCY AGREEMENT NO. C8001
TREE TRANSPLANTING / FELLING
TREE SURVEY PLAN OF YUEN LONG DISTRICT - REMAINDER (SHEET 1 OF 34)

SCALE	DRAWING NO.	REV.
1 : 500 @ A1	C8001/T/XRL/URB/C04/602	A4

PLOT DATE: 25-Jun-2010 09:44:03
MODEL NAME: Default
FILENAME: I:\XRL\T\C8001\URB\C04\602A4.dgn

NAM HING EAST ROAD
南慶東路
KAM SHEUNG ROAD
錦上路
Ramp
斜路
Road
道路
Track
泥路
Atlantic Maple Court
海楓閣

HyD's SIMAR SLOPE FEATURE NO. 6NE-D/FR93(1)&(2)

JOINT (GOVERNMENT & PRIVATE) SIMAR SLOPE FEATURE NO. 6NE-D/FR93(3)

T4601(O)
T4602(O)
T4603(O)
T4604(O)
T4605(O)
T4606(O)
T4607(O)
T4608(F)
T4609(O)
T4610(O)
T4611(O)
T4612(F)
T4613(F)
T4614(F)
T4615(F)
T4616(O)
T4617(O)
T4618(O)
T4619(O)
T4620(O)
T4621(O)
T4622(O)
T4623(O)
T4624(R)
T4625(O)
T4626(O)
T4627(R)
T4627A(R)
T4628(R)
T4629(R)
T4630(R)
T4631(O)
T4632(F)
T4633(O)
T4634(O)
T4635(T)
T4636(T)
T4637(O)
T4637A(O)
T4638(O)
T4639(O)
T4640(O)
T4641(O)
T4642(O)
T4643(O)
T4644(O)
T4645(O)
T4646(O)
T4647(O)
T4648(O)
T4649(O)
T4650(O)
T4651(O)
T4652(R)
T4653(R)
T4653A(R)
T4654(R)
T4655(R)
T12400(R)
T12102(R)
T12103(R)
T12104(R)
T12105(R)
T12106(R)
T12107(F)
T12108(F)
T12109(F)
T12110(F)
T12111(R)
T12112(R)
T12113(R)
T12114(F)
T12115(R)
T12116(R)
T12117(F)
T12118(O)
T12119(R)
T12122(O)
T12124(O)
T12125(O)
T12126(O)
T12127(O)
T12128(R)
T12129(R)
T12131(O)
U0001(R)
U0002(R)
U0003(R)

MATCH LINE
FOR CONTINUATION SEE DWG C8001/T/XRL/URB/C04/602

LEGEND

- GAZETTAL BOUNDARY
- DIVIDING LINE FOR DEPARTMENTAL RESPONSIBILITIES (30m OFFSET FROM KERB OF PUBLIC ROAD)
- PROPOSED LAYOUT
- T0005(R) EXISTING TREE TO BE RETAINED
- T0005(P) EXISTING TREE TO BE RETAINED WITH PRUNING
- T0005(F) EXISTING TREE TO BE FELLED
- T0005(T) EXISTING TREE TO BE TRANSPLANTED
- T0005(D) EXISTING DEAD TREE
- T0005(O) EXISTING TREE OUTSIDE GAZETTAL BOUNDARY

0 5 10 15 20 25
METRES
1 : 500

REV	DESCRIPTION	BY	DATE	APPROVED
A3	THIRD ISSUE	SAN	23APR10	AD
A2	SECOND ISSUE	SAN	18MAR10	AD
A1	FIRST ISSUE	SAN	09NOV09	AD

DRAWN	SAN
DESIGNED	JP
CHECKED	TO
APPROVED	AD
DATE	09.NOV.2009

DO NOT SCALE DRAWINGS. ALL DIMENSIONS SHALL BE VERIFIED ON SITE.
© MTR CORPORATION LIMITED 2008 COPYRIGHT IN RESPECT OF THIS DRAWING / DOCUMENT IS OWNED BY THE MTR CORPORATION LIMITED OF HONG KONG. NO REPRODUCTION OF THE DRAWING / DOCUMENT OR ANY PART BY WHATEVER MEANS IS PERMITTED WITHOUT THE PRIOR WRITTEN CONSENT OF THE MTR CORPORATION LIMITED.

MTR
EXPRESS RAIL LINK (XRL)

ORIGINATOR
Planning, Urban Design, Landscape, Golf & Environmental Consultants
Urbis Limited, 11/F Siu On Centre, 188 Lockhart Road, Wan Chai, Hong Kong.
Tel 2802 3333 Fax 2802 8662

CADD REF. C8001_T_XRL_URB_C04_603A3.dgn

TITLE
CONSULTANCY AGREEMENT NO. C8001
TREE TRANSPLANTING / FELLING
TREE SURVEY PLAN OF YUEN LONG DISTRICT - REMAINDER (SHEET 2 OF 34)

SCALE	DRAWING NO.	REV.
1 : 500 @ A1	C8001/T/XRL/URB/C04/603	A3

PLOT DRV: J:\SCL\PLOTDRV\HPLJ-A3C.plt
MODELNAME: Default PRINTED BY: Ellis 23-Apr-2010 15:07:36
FILENAME: I:\MTRC23\DGN-CA\C8001_T_XRL_URB_C04_603A3.dgn

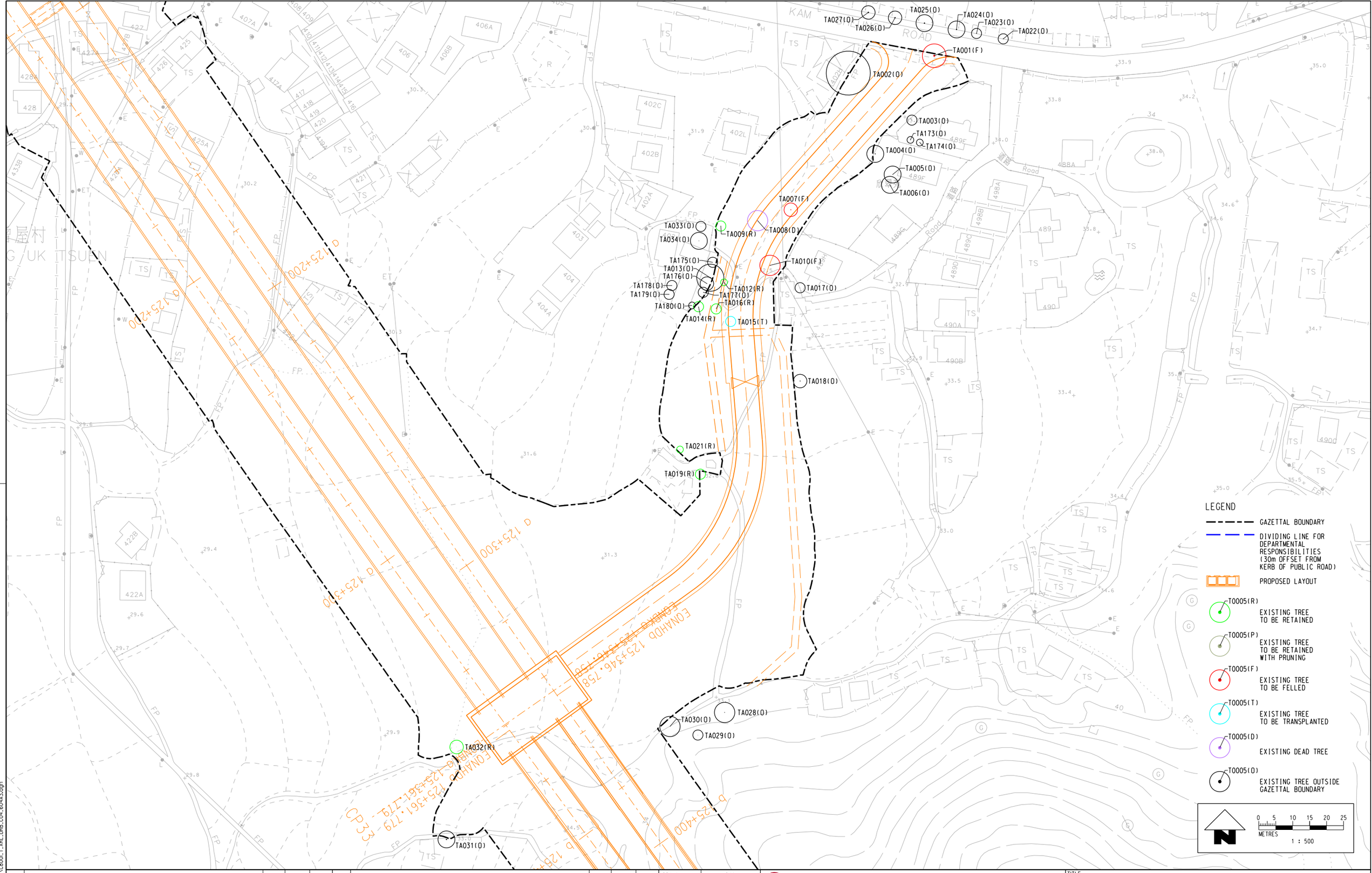

REV	DESCRIPTION	BY	DATE	APPROVED
A3	THIRD ISSUE	SAN	23APR10	AD
A2	SECOND ISSUE	SAN	18MAR10	AD
A1	FIRST ISSUE	SAN	09NOV09	AD

DRAWN	SAN
DESIGNED	JP
CHECKED	TO
APPROVED	AD
DATE	09.NOV.2009

DO NOT SCALE DRAWINGS. ALL DIMENSIONS SHALL BE VERIFIED ON SITE.
© MTR CORPORATION LIMITED 2008 COPYRIGHT IN RESPECT OF THIS DRAWING / DOCUMENT IS OWNED BY THE MTR CORPORATION LIMITED OF HONG KONG. NO REPRODUCTION OF THE DRAWING / DOCUMENT OR ANY PART BY WHATEVER MEANS IS PERMITTED WITHOUT THE PRIOR WRITTEN CONSENT OF THE MTR CORPORATION LIMITED.

MTR

EXPRESS RAIL LINK (XRL)

ORIGINATOR
Planning, Urban Design, Landscape, Golf & Environmental Consultants
Urbis Limited, 11/F Siu On Centre, 188 Lockhart Road, Wan Chai, Hong Kong.
Tel 2802 3333 Fax 2802 8662

CADD REF. C8001_T_XRL_URB_C04_604A3.dgn

TITLE
CONSULTANCY AGREEMENT NO. C8001
TREE TRANSPLANTING / FELLING
TREE SURVEY PLAN OF YUEN LONG DISTRICT - REMAINDER
(SHEET 3 OF 34)

SCALE 1 : 500 @ A1
DRAWING NO. C8001/T/XRL/URB/C04/604
REV. A3

PLOT DRV: J:\SCL\PLOTDRV\HPLJ-A3C.plt
MODELNAME: Default PRINTED BY: Ellis 23-Apr-2010 15:08:26
FILENAME: I:\MTRC23\DGN-GA\C8001_T_XRL_URB_C04_604A3.dgn

0 5 10 15 20 25
METRES
1 : 500

LEGEND

- GAZETTAL BOUNDARY
- DIVIDING LINE FOR DEPARTMENTAL RESPONSIBILITIES (30m OFFSET FROM KERB OF PUBLIC ROAD)
- PROPOSED LAYOUT
- T0005(R) EXISTING TREE TO BE RETAINED
- T0005(P) EXISTING TREE TO BE RETAINED WITH PRUNING
- T0005(F) EXISTING TREE TO BE FELLED
- T0005(T) EXISTING TREE TO BE TRANSPLANTED
- T0005(D) EXISTING DEAD TREE
- T0005(O) EXISTING TREE OUTSIDE GAZETTAL BOUNDARY

FOR CONTINUATION SEE DWG. C8001/TXRL/URB/C04/606

MATCH LINE

(1:250 @ A1)

J:\SCL\PLOTDRV\HPLJ-A3C.plt
PLOT DRV: Default
MODELNAME: I:\MTRC23\DGN-CA\C8001_T_XRL_URB_C04_605A2(with crown).dgn
FILENAME: Ellis
PRINTED BY: 23-Apr-2010 15:02:21

REV	DESCRIPTION	BY	DATE	APPROVED
A3	THIRD ISSUE	SAN	23APR10	AD
A2	SECOND ISSUE	SAN	18MAR10	AD
A1	FIRST ISSUE	SAN	09NOV09	AD

DRAWN	SAN
DESIGNED	JP
CHECKED	TO
APPROVED	AD
DATE	09.NOV.2009

DO NOT SCALE DRAWINGS. ALL DIMENSIONS SHALL BE VERIFIED ON SITE.
© MTR CORPORATION LIMITED 2008 COPYRIGHT IN RESPECT OF THIS DRAWING / DOCUMENT IS OWNED BY THE MTR CORPORATION LIMITED OF HONG KONG. NO REPRODUCTION OF THE DRAWING / DOCUMENT OR ANY PART BY WHATEVER MEANS IS PERMITTED WITHOUT THE PRIOR WRITTEN CONSENT OF THE MTR CORPORATION LIMITED.

MTR

EXPRESS RAIL LINK (XRL)

ORIGINATOR

Planning, Urban Design, Landscape, Golf & Environmental Consultants
Urbis Limited, 11/F Siu On Centre, 188 Lockhart Road, Wan Chai, Hong Kong.
Tel 2802 3333 Fax 2802 8662

CADD REF. C8001_T_XRL_URB_C04_605A2(with crown).dgn

TITLE

CONSULTANCY AGREEMENT NO. C8001
TREE TRANSPLANTING / FELLING
TREE SURVEY PLAN OF YUEN LONG DISTRICT - REMAINDER (SHEET 4 OF 34)

SCALE	DRAWING NO.	REV.
1 : 500 @ A1	C8001/T/XRL/URB/C04/605	A3

0 5 10 15 20 25
METRES
1 : 500

LEGEND

- GAZETTAL BOUNDARY
- DIVIDING LINE FOR DEPARTMENTAL RESPONSIBILITIES (30m OFFSET FROM KERB OF PUBLIC ROAD)
- PROPOSED LAYOUT
- T0005(R) EXISTING TREE TO BE RETAINED
- T0005(P) EXISTING TREE TO BE RETAINED WITH PRUNING
- T0005(F) EXISTING TREE TO BE FELLED
- T0005(T) EXISTING TREE TO BE TRANSPLANTED
- T0005(D) EXISTING DEAD TREE
- T0005(O) EXISTING TREE OUTSIDE GAZETTAL BOUNDARY

FOR CONTINUATION SEE DWG. C8001/TXRL/URB/C04/606

MATCH LINE

(1:250 @ A1)

REV	DESCRIPTION	BY	DATE	APPROVED
A3	THIRD ISSUE	SAN	23APR10	AD
A2	SECOND ISSUE	SAN	18MAR10	AD
A1	FIRST ISSUE	SAN	09NOV09	AD

DRAWN	SAN
DESIGNED	JP
CHECKED	TO
APPROVED	AD
DATE	09.NOV.2009

DO NOT SCALE DRAWINGS. ALL DIMENSIONS SHALL BE VERIFIED ON SITE.
© MTR CORPORATION LIMITED 2008 COPYRIGHT IN RESPECT OF THIS DRAWING / DOCUMENT IS OWNED BY THE MTR CORPORATION LIMITED OF HONG KONG. NO REPRODUCTION OF THE DRAWING / DOCUMENT OR ANY PART BY WHATEVER MEANS IS PERMITTED WITHOUT THE PRIOR WRITTEN CONSENT OF THE MTR CORPORATION LIMITED.

MTR

EXPRESS RAIL LINK (XRL)

ORIGINATOR
Planning, Urban Design, Landscape, Golf & Environmental Consultants
Urbis Limited, 11/F Siu On Centre, 188 Lockhart Road, Wan Chai, Hong Kong.
Tel 2802 3333 Fax 2802 8662

CADD REF. C8001_T_XRL_URB_C04_605A2.dgn

TITLE
CONSULTANCY AGREEMENT NO. C8001
TREE TRANSPLANTING / FELLING
TREE SURVEY PLAN OF YUEN LONG DISTRICT - REMAINDER (SHEET 4 OF 34)

SCALE 1 : 500 @ A1

DRAWING NO. C8001/T/XRL/URB/C04/605

REV. A3

PLOT DRV: J:\SCL\PLOTDRV\HPLJ-A3C.plt
MODELNAME: Default
FILENAME: I:\MTRC23\DGN-GA\C8001_T_XRL_URB_C04_605A2.dgn
PRINTED BY: Ellis 23-Apr-2010 15:09:57

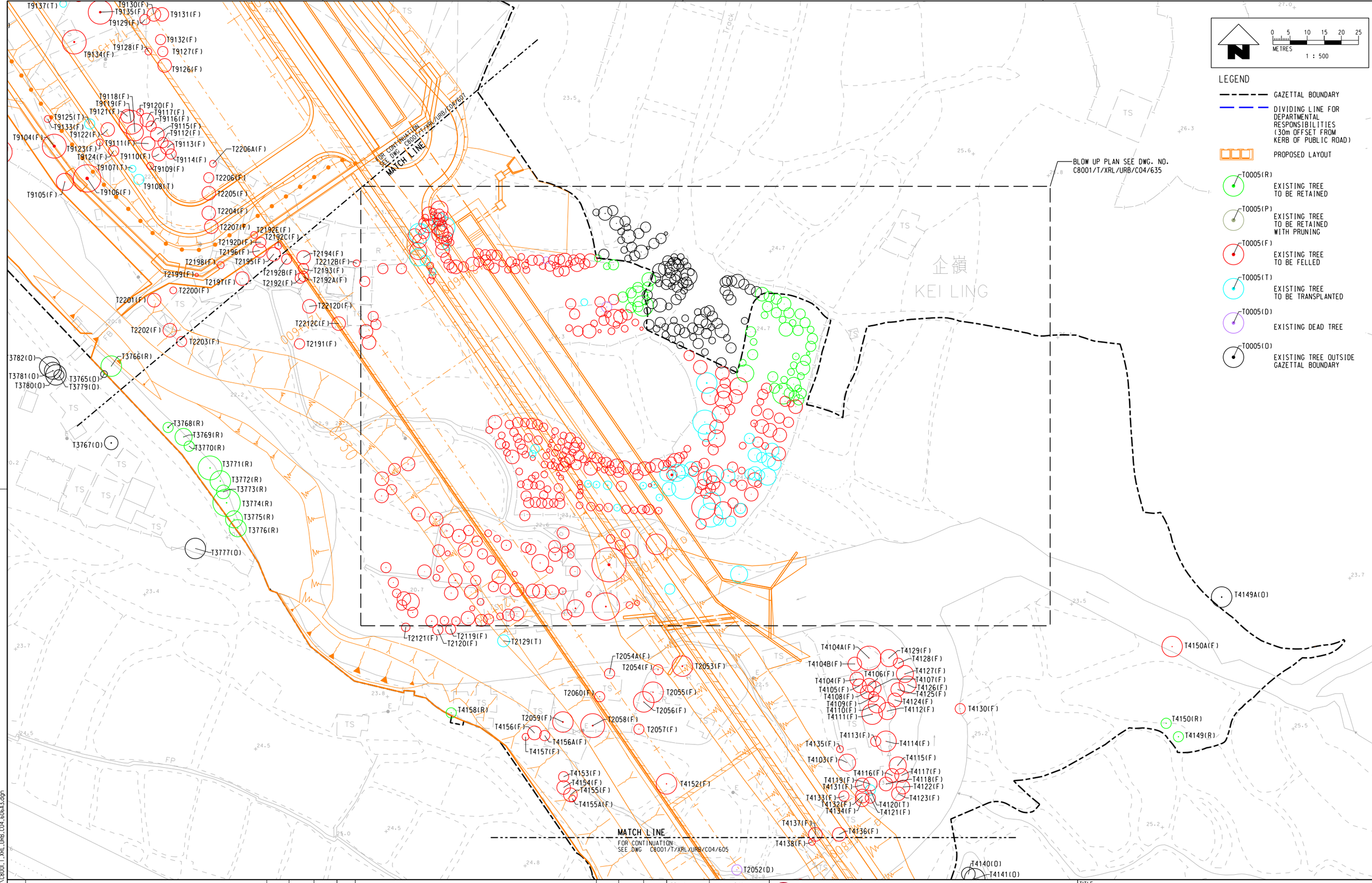

PLOT DRV: J:\SGL\PLOTDRV\HPLJ-A3C.plt
MODELNAME: Default PRINTED BY: Ellis 23-Apr-2010 15:55
FILENAME: I:\MTRC23\UDGN-GA\C8001_T_XRL_URB_C04_606A3.dgn

REV	DESCRIPTION	BY	DATE	APPROVED
A3	THIRD ISSUE	SAN	23APR10	AD
A2	SECOND ISSUE	SAN	18MAR10	AD
A1	FIRST ISSUE	SAN	09NOV09	AD

DRAWN	SAN
DESIGNED	JP
CHECKED	TO
APPROVED	AD
DATE	09.NOV.2009

DO NOT SCALE DRAWINGS. ALL DIMENSIONS SHALL BE VERIFIED ON SITE.
© MTR CORPORATION LIMITED 2008 COPYRIGHT IN RESPECT OF THIS DRAWING / DOCUMENT IS OWNED BY THE MTR CORPORATION LIMITED OF HONG KONG. NO REPRODUCTION OF THE DRAWING / DOCUMENT OR ANY PART BY WHATEVER MEANS IS PERMITTED WITHOUT THE PRIOR WRITTEN CONSENT OF THE MTR CORPORATION LIMITED.

MTR

EXPRESS RAIL LINK (XRL)

ORIGINATOR
Planning, Urban Design, Landscape, Golf & Environmental Consultants
Urbis Limited, 11/F Siu On Centre, 188 Lockhart Road, Wan Chai, Hong Kong.
Tel 2802 3333 Fax 2802 8662

CADD REF. C8001_T_XRL_URB_C04_606A3.dgn

TITLE
CONSULTANCY AGREEMENT NO. C8001
TREE TRANSPLANTING / FELLING
TREE SURVEY PLAN OF YUEN LONG DISTRICT - REMAINDER
(SHEET 5 OF 34)

SCALE	DRAWING NO.	REV.
1 : 500 @ A1	C8001/T/XRL/URB/C04/606	A3

FOR CONTINUATION
SEE DWG C8D01/T/XRL/URB/CD4/608
MATCH LINE

MATCH LINE
FOR CONTINUATION
SEE DWG C8001/T/XRL/URB/C04/606

(1:250 @ A1)

LEGEND

- GAZETTAL BOUNDARY
- DIVIDING LINE FOR DEPARTMENTAL RESPONSIBILITIES (30m OFFSET FROM KERB OF PUBLIC ROAD)
- PROPOSED LAYOUT
- T0005(R) EXISTING TREE TO BE RETAINED
- T0005(P) EXISTING TREE TO BE RETAINED WITH PRUNING
- T0005(F) EXISTING TREE TO BE FELLED
- T0005(T) EXISTING TREE TO BE TRANSPLANTED
- T0005(D) EXISTING DEAD TREE
- T0005(O) EXISTING TREE OUTSIDE GAZETTAL BOUNDARY

0 5 10 15 20 25
METRES
1 : 500

PLOT DRV: J:\SGL\PLOTDRV\HPLJ-A3C.plt
MODELNAME: Default
FILENAME: I:\MTRC23\DGN-GA\C8001_T_XRL_URB_C04_607A3(with crown).dgn
PRINTED BY: Ellis 23-Apr-2010 15:33:37

REV	DESCRIPTION	BY	DATE	APPROVED
A3	THIRD ISSUE	SAN	23APR10	AD
A2	SECOND ISSUE	SAN	18MAR10	AD
A1	FIRST ISSUE	SAN	09NOV09	AD

DRAWN	SAN
DESIGNED	JP
CHECKED	JP
APPROVED	AD
DATE	09.NOV.2009

DO NOT SCALE DRAWINGS. ALL DIMENSIONS SHALL BE VERIFIED ON SITE.
© MTR CORPORATION LIMITED 2008 COPYRIGHT IN RESPECT OF THIS DRAWING / DOCUMENT IS OWNED BY THE MTR CORPORATION LIMITED OF HONG KONG. NO REPRODUCTION OF THE DRAWING / DOCUMENT OR ANY PART BY WHATEVER MEANS IS PERMITTED WITHOUT THE PRIOR WRITTEN CONSENT OF THE MTR CORPORATION LIMITED.

MTR
EXPRESS RAIL LINK (XRL)

ORIGINATOR
Planning, Urban Design, Landscape, Golf & Environmental Consultants
Urbis Limited, 11/F Siu On Centre, 188 Lockhart Road, Wan Chai, Hong Kong.
Tel 2802 3333 Fax 2802 8662

CADD REF. C8001_T_XRL_URB_C04_607A3(with crown).dgn

TITLE
CONSULTANCY AGREEMENT NO. C8001
TREE TRANSPLANTING / FELLING
TREE SURVEY PLAN OF YUEN LONG DISTRICT - REMAINDER (SHEET 6 OF 34)

SCALE	DRAWING NO.	REV.
1 : 500 @ A1	C8001/T/XRL/URB/C04/607	A3

FOR CONTINUATION
SEE DWG C8D01/T/XRL/URB/C04/608
MATCH LINE

MATCH LINE
FOR CONTINUATION
SEE DWG C8001/T/XRL/URB/C04/606

(1:250 @ A1)

LEGEND

- GAZETTAL BOUNDARY
- DIVIDING LINE FOR DEPARTMENTAL RESPONSIBILITIES (30m OFFSET FROM KERB OF PUBLIC ROAD)
- PROPOSED LAYOUT
- T0005(R) EXISTING TREE TO BE RETAINED
- T0005(P) EXISTING TREE TO BE RETAINED WITH PRUNING
- T0005(F) EXISTING TREE TO BE FELLED
- T0005(T) EXISTING TREE TO BE TRANSPLANTED
- T0005(D) EXISTING DEAD TREE
- T0005(O) EXISTING TREE OUTSIDE GAZETTAL BOUNDARY

0 5 10 15 20 25
METRES
1 : 500

PLOT DRV: J:\SGL\PLOTDRV\HPLJ-A3C.plt
MODELNAME: Default PRINTED BY: Ellis 23-Apr-2010 15:35:09
FILENAME: I:\MTRC23\DGN-GA\C8001_T_XRL_URB_C04_607A3.dgn

REV	DESCRIPTION	BY	DATE	APPROVED
A3	THIRD ISSUE	SAN	23APR10	AD
A2	SECOND ISSUE	SAN	18MAR10	AD
A1	FIRST ISSUE	SAN	09NOV09	AD

DRAWN	SAN
DESIGNED	JP
CHECKED	JP
APPROVED	AD
DATE	09.NOV.2009

DO NOT SCALE DRAWINGS. ALL DIMENSIONS SHALL BE VERIFIED ON SITE.
© MTR CORPORATION LIMITED 2008 COPYRIGHT IN RESPECT OF THIS DRAWING / DOCUMENT IS OWNED BY THE MTR CORPORATION LIMITED OF HONG KONG. NO REPRODUCTION OF THE DRAWING / DOCUMENT OR ANY PART BY WHATEVER MEANS IS PERMITTED WITHOUT THE PRIOR WRITTEN CONSENT OF THE MTR CORPORATION LIMITED.

MTR
EXPRESS RAIL LINK (XRL)

ORIGINATOR
Planning, Urban Design, Landscape, Golf & Environmental Consultants
Urbis Limited, 11/F Siu On Centre, 188 Lockhart Road, Wan Chai, Hong Kong.
Tel 2802 3333 Fax 2802 8662

CADD REF. C8001_T_XRL_URB_C04_607A3.dgn

TITLE
CONSULTANCY AGREEMENT NO. C8001
TREE TRANSPLANTING / FELLING
TREE SURVEY PLAN OF YUEN LONG DISTRICT - REMAINDER (SHEET 6 OF 34)

SCALE	DRAWING NO.	REV.
1 : 500 @ A1	C8001/T/XRL/URB/C04/607	A3

FOR CONTINUATION
SEE DWG C8001/T/XRL/URB/C04/609

MATCH LINE

T14320(R)
T14319(R)
T14318(R)
T14317(R)
T14316(R)
T14331(R)
T14331A(R)
T14331B(R)
T14331C(R)
T14331O(R)
T13447(R)
T13446(O)
T13445(F)
T13442(F)
T13439(F)
T13436(F)
T13437(F)
T13438(F)
T13440(F)
T13443(F)
T13444(F)
T13449(R)
T13454(R)
T13453(R)
T13448(O)
T13455(R)
T13456A(R)
T13457A(R)
T13458(F)
T13432(F)
T13431(F)
T13578(F)
T13477(F)
T13479(F)
T13478(F)
T13476(F)
T13480(F)
T13475(F)
T13474(F)
T13473(F)
T13433(F)
T13434(F)
T13434C(F)
T13457(F)
T13435(F)
T13434A(F)
T13434B(F)
T13465(F)
T13456(F)
T13464(F)
T13459(F)
T13463(F)
T13461(F)
T13462(F)
T13472(T)
T13469(D)
T13470(F)
T13471(F)
T13460(F)
T13468(F)
T13466(F)
T13467(F)
T13483(F)
T13481(F)
T13482A(F)
T13482(F)
T13497F(F)
T13497E(F)
T13497C(F)
T13497D(F)
T13497(T)
T13497A(F)
T13497B(F)
T13496(T)
T13495(F)
T13494(F)
T13493(F)
T13492(F)
T13485(T)
T13484(F)
T13540B(F)
T13540A(F)
T13540(F)
T3509(F)
T3509B(F)
T3509A(F)
T3503(F)
T3504(F)
T3504A(F)
T3502(F)
T3508(R)
T3507(R)
T3506(R)
T3505(F)
T3500(O)
T3491(O)
T3487(O)
T3488(O)

MATCH LINE
FOR CONTINUATION
SEE DWG C8001/T/XRL/URB/C04/607

LEGEND

- GAZETTAL BOUNDARY
- DIVIDING LINE FOR DEPARTMENTAL RESPONSIBILITIES (30m OFFSET FROM KERB OF PUBLIC ROAD)
- PROPOSED LAYOUT
- T0005(R) EXISTING TREE TO BE RETAINED
- T0005(P) EXISTING TREE TO BE RETAINED WITH PRUNING
- T0005(F) EXISTING TREE TO BE FELLED
- T0005(T) EXISTING TREE TO BE TRANSPLANTED
- T0005(D) EXISTING DEAD TREE
- T0005(O) EXISTING TREE OUTSIDE GAZETTAL BOUNDARY

0 5 10 15 20 25
METRES
1 : 500

REV	DESCRIPTION	BY	DATE	APPROVED
A3	THIRD ISSUE	SAN	23APR10	AD
A2	SECOND ISSUE	SAN	18MAR10	AD
A1	FIRST ISSUE	SAN	09NOV09	AD

DRAWN	SAN
DESIGNED	JP
CHECKED	TO
APPROVED	AD
DATE	09.NOV.2009

DO NOT SCALE DRAWINGS. ALL DIMENSIONS SHALL BE VERIFIED ON SITE.
© MTR CORPORATION LIMITED 2008 COPYRIGHT IN RESPECT OF THIS DRAWING / DOCUMENT IS OWNED BY THE MTR CORPORATION LIMITED OF HONG KONG. NO REPRODUCTION OF THE DRAWING / DOCUMENT OR ANY PART BY WHATEVER MEANS IS PERMITTED WITHOUT THE PRIOR WRITTEN CONSENT OF THE MTR CORPORATION LIMITED.

MTR

EXPRESS RAIL LINK (XRL)

ORIGINATOR
Planning, Urban Design, Landscape, Golf & Environmental Consultants
Urbis Limited, 11/F Siu On Centre, 188 Lockhart Road, Wan Chai, Hong Kong.
Tel 2802 3333 Fax 2802 8662

CADD REF. C8001_T_XRL_URB_C04_608A3.dgn

TITLE
CONSULTANCY AGREEMENT NO. C8001
TREE TRANSPLANTING / FELLING
TREE SURVEY PLAN OF YUEN LONG DISTRICT - REMAINDER (SHEET 7 OF 34)

SCALE	DRAWING NO.	REV.
1 : 500 @ A1	C8001/T/XRL/URB/C04/608	A3

PLOT DRV: J:\SGL\PLOTDRV\HPLJ-A3C.plt
MODELNAME: Default
FILENAME: I:\MTRC23\DGN-GA\C8001_T_XRL_URB_C04_608A3.dgn
PRINTED BY: Ellis 23-Apr-2010 15:46:05

FOR CONTINUATION
SEE DWG. C8001/T/XRL/URB/C04/610
MATCH LINE

BLOW UP PLAN 1 SEE DWG. NO.
C8001/T/XRL/URB/C04/637

SEE BLOW UP PLAN 2

SEE BLOW UP PLAN 3

BLOW UP PLAN 2 (1:250 @ A1)

BLOW UP PLAN 3 (1:250 @ A1)

MATCH LINE
FOR CONTINUATION
SEE DWG C8001/T/XRL/URB/C04/608

METRES
0 5 10 15 20 25
1 : 500

LEGEND

- GAZETTAL BOUNDARY
- DIVIDING LINE FOR DEPARTMENTAL RESPONSIBILITIES (30m OFFSET FROM KERB OF PUBLIC ROAD)
- PROPOSED LAYOUT
- T0005(R) EXISTING TREE TO BE RETAINED
- T0005(P) EXISTING TREE TO BE RETAINED WITH PRUNING
- T0005(F) EXISTING TREE TO BE FELLED
- T0005(T) EXISTING TREE TO BE TRANSPLANTED
- T0005(D) EXISTING DEAD TREE
- T0005(O) EXISTING TREE OUTSIDE GAZETTAL BOUNDARY

PLOT DRV: J:\SCL\PLOTDRV\HPLJ-A3C.plt
MODELNAME: Default
FILENAME: I:\MTRC23\DGN-GA\C8001_T_XRL_URB_C04_609A3(with crown).dgn
PRINTED BY: Ellis 26-Apr-2010 16:16:46

REV	DESCRIPTION	BY	DATE	APPROVED
A3	THIRD ISSUE	SAN	23APR10	AD
A2	SECOND ISSUE	SAN	18MAR10	AD
A1	FIRST ISSUE	SAN	09NOV09	AD

DRAWN	SAN
DESIGNED	JP
CHECKED	TO
APPROVED	AD
DATE	09.NOV.2009

DO NOT SCALE DRAWINGS. ALL DIMENSIONS SHALL BE VERIFIED ON SITE.
© MTR CORPORATION LIMITED 2008 COPYRIGHT IN RESPECT OF THIS DRAWING / DOCUMENT IS OWNED BY THE MTR CORPORATION LIMITED OF HONG KONG. NO REPRODUCTION OF THE DRAWING / DOCUMENT OR ANY PART BY WHATEVER MEANS IS PERMITTED WITHOUT THE PRIOR WRITTEN CONSENT OF THE MTR CORPORATION LIMITED.

MTR
EXPRESS RAIL LINK (XRL)

ORIGINATOR
Planning, Urban Design, Landscape, Golf & Environmental Consultants
Urbis Limited, 11/F Siu On Centre, 188 Lockhart Road, Wan Chai, Hong Kong.
Tel 2802 3333 Fax 2802 8662

CADD REF. C8001_T_XRL_URB_C04_609A3(with crown).dgn

TITLE
CONSULTANCY AGREEMENT NO. C8001
TREE TRANSPLANTING / FELLING
TREE SURVEY PLAN OF YUEN LONG DISTRICT - REMAINDER (SHEET 8 OF 34)

SCALE	DRAWING NO.	REV.
1 : 500 @ A1	C8001/T/XRL/URB/C04/609	A3

FOR CONTINUATION
SEE DWG C8001/T/XRL/URB/C04/610
MATCH LINE

BLOW UP PLAN 1 SEE DWG. NO.
C8001/T/XRL/URB/C04/637

SEE BLOW UP PLAN 2

SEE BLOW UP PLAN 3

BLOW UP PLAN 2 (1:250 @ A1)

BLOW UP PLAN 3 (1:250 @ A1)

MATCH LINE
FOR CONTINUATION
SEE DWG C8001/T/XRL/URB/C04/608

METRES
0 5 10 15 20 25
1 : 500

LEGEND

- GAZETTAL BOUNDARY
- DIVIDING LINE FOR DEPARTMENTAL RESPONSIBILITIES (30m OFFSET FROM KERB OF PUBLIC ROAD)
- PROPOSED LAYOUT
- T0005(R) EXISTING TREE TO BE RETAINED
- T0005(P) EXISTING TREE TO BE RETAINED WITH PRUNING
- T0005(F) EXISTING TREE TO BE FELLED
- T0005(T) EXISTING TREE TO BE TRANSPLANTED
- T0005(D) EXISTING DEAD TREE
- T0005(O) EXISTING TREE OUTSIDE GAZETTAL BOUNDARY

REV	DESCRIPTION	BY	DATE	APPROVED
A3	THIRD ISSUE	SAN	23APR10	AD
A2	SECOND ISSUE	SAN	18MAR10	AD
A1	FIRST ISSUE	SAN	09NOV09	AD

DRAWN	SAN
DESIGNED	JP
CHECKED	TO
APPROVED	AD
DATE	09.NOV.2009

DO NOT SCALE DRAWINGS. ALL DIMENSIONS SHALL BE VERIFIED ON SITE.
© MTR CORPORATION LIMITED 2008 COPYRIGHT IN RESPECT OF THIS DRAWING / DOCUMENT IS OWNED BY THE MTR CORPORATION LIMITED OF HONG KONG. NO REPRODUCTION OF THE DRAWING / DOCUMENT OR ANY PART BY WHATEVER MEANS IS PERMITTED WITHOUT THE PRIOR WRITTEN CONSENT OF THE MTR CORPORATION LIMITED.

MTR
EXPRESS RAIL LINK (XRL)

ORIGINATOR
Planning, Urban Design, Landscape, Golf & Environmental Consultants
Urbis Limited, 11/F Siu On Centre, 188 Lockhart Road, Wan Chai, Hong Kong.
Tel 2802 3333 Fax 2802 8662

CADD REF. C8001_T_XRL_URB_C04_609A3.dgn

TITLE
CONSULTANCY AGREEMENT NO. C8001
TREE TRANSPLANTING / FELLING
TREE SURVEY PLAN OF YUEN LONG DISTRICT - REMAINDER (SHEET 8 OF 34)

SCALE	DRAWING NO.	REV.
1 : 500 @ A1	C8001/T/XRL/URB/C04/609	A3

PLOT DRV: J:\SCL\PLOTDRV\HPLU-A3C.plt
MODELNAME: Default
FILENAME: I:\MTRC23\DGN-CA\C8001_T_XRL_URB_C04_609A3.dgn
PRINTED BY: Ellis
26-Apr-2010 11:18:25

BLOW UP PLAN 4 (1:250 @ A1)

BLOW UP PLAN 3 (1:250 @ A1)

BLOW UP PLAN 2 (1:250 @ A1)

BLOW UP PLAN SEE DWG. NO. C8001/T/XRL/URB/C04/636

FOR CONTINUATION SEE DWG C8001/T/XRL/URB/C04/611

MATCH LINE

SEE BLOW UP PLAN 4

SEE BLOW UP PLAN 3

SEE BLOW UP PLAN 2

BLOW UP PLAN 1 SEE DWG. NO. C8001/T/XRL/URB/C04/637

MATCH LINE

FOR CONTINUATION SEE DWG C8001/T/XRL/URB/C04/609

LEGEND

- GAZETTAL BOUNDARY
- DIVIDING LINE FOR DEPARTMENTAL RESPONSIBILITIES (30m OFFSET FROM KERB OF PUBLIC ROAD)
- PROPOSED LAYOUT
- T0005(R) EXISTING TREE TO BE RETAINED
- T0005(P) EXISTING TREE TO BE RETAINED WITH PRUNING
- T0005(F) EXISTING TREE TO BE FELLED
- T0005(T) EXISTING TREE TO BE TRANSPLANTED
- T0005(D) EXISTING DEAD TREE
- T0005(O) EXISTING TREE OUTSIDE GAZETTAL BOUNDARY

0 5 10 15 20 25 METRES

1 : 500

PLOT DRV: J:\SCL\PLOTDRV\HPLJ-A3C.pit
MODELNAME: Default
FILENAME: I:\MTRC23\DGN-GA\C8001_T_XRL_URB_C04_610A3(with crown).dgn
PRINTED BY: Ellis 23-Apr-2010 17:54:25

REV	DESCRIPTION	BY	DATE	APPROVED
A3	THIRD ISSUE	SAN	23APR10	AD
A2	SECOND ISSUE	SAN	18MAR10	AD
A1	FIRST ISSUE	SAN	09NOV09	AD

DRAWN	SAN
DESIGNED	JP
CHECKED	TO
APPROVED	AD
DATE	09.NOV.2009

DO NOT SCALE DRAWINGS. ALL DIMENSIONS SHALL BE VERIFIED ON SITE.
© MTR CORPORATION LIMITED 2008 COPYRIGHT IN RESPECT OF THIS DRAWING / DOCUMENT IS OWNED BY THE MTR CORPORATION LIMITED OF HONG KONG. NO REPRODUCTION OF THE DRAWING / DOCUMENT OR ANY PART BY WHATEVER MEANS IS PERMITTED WITHOUT THE PRIOR WRITTEN CONSENT OF THE MTR CORPORATION LIMITED.

MTR

EXPRESS RAIL LINK (XRL)

ORIGINATOR
Planning, Urban Design, Landscape, Golf & Environmental Consultants
Urbis Limited, 11/F Siu On Centre, 188 Lockhart Road, Wan Chai, Hong Kong.
Tel 2802 3333 Fax 2802 8662

CADD REF. C8001_T_XRL_URB_C04_610A3(with crown).dgn

TITLE

CONSULTANCY AGREEMENT NO. C8001
TREE TRANSPLANTING / FELLING
TREE SURVEY PLAN OF YUEN LONG DISTRICT - REMAINDER (SHEET 9 OF 34)

SCALE	DRAWING NO.	REV.
1 : 500 @ A1	C8001/T/XRL/URB/C04/610	A3

BLOW UP PLAN 4 (1:250 @ A1)

BLOW UP PLAN 3 (1:250 @ A1)

BLOW UP PLAN 2 (1:250 @ A1)

BLOW UP PLAN 1 SEE DWG. NO. C8001/T/XRL/URB/C04/637

BLOW UP PLAN SEE DWG. NO. C8001/T/XRL/URB/C04/636

SEE BLOW UP PLAN 4

SEE BLOW UP PLAN 3

SEE BLOW UP PLAN 2

MATCH LINE
FOR CONTINUATION
SEE DWG C8001/T/XRL/URB/C04/609

FOR CONTINUATION
SEE DWG C8001/T/XRL/URB/C04/611
MATCH LINE

LEGEND

- GAZETTAL BOUNDARY
- DIVIDING LINE FOR DEPARTMENTAL RESPONSIBILITIES (30m OFFSET FROM KERB OF PUBLIC ROAD)
- PROPOSED LAYOUT
- T0005(R) EXISTING TREE TO BE RETAINED
- T0005(P) EXISTING TREE TO BE RETAINED WITH PRUNING
- T0005(F) EXISTING TREE TO BE FELLED
- T0005(T) EXISTING TREE TO BE TRANSPLANTED
- T0005(D) EXISTING DEAD TREE
- T0005(O) EXISTING TREE OUTSIDE GAZETTAL BOUNDARY

0 5 10 15 20 25
METRES
1 : 500

REV	DESCRIPTION	BY	DATE	APPROVED
A3	THIRD ISSUE	SAN	23APR10	AD
A2	SECOND ISSUE	SAN	18MAR10	AD
A1	FIRST ISSUE	SAN	09NOV09	AD

DRAWN	SAN
DESIGNED	JP
CHECKED	TO
APPROVED	AD
DATE	09.NOV.2009

DO NOT SCALE DRAWINGS. ALL DIMENSIONS SHALL BE VERIFIED ON SITE.
© MTR CORPORATION LIMITED 2008 COPYRIGHT IN RESPECT OF THIS DRAWING / DOCUMENT IS OWNED BY THE MTR CORPORATION LIMITED OF HONG KONG. NO REPRODUCTION OF THE DRAWING / DOCUMENT OR ANY PART BY WHATEVER MEANS IS PERMITTED WITHOUT THE PRIOR WRITTEN CONSENT OF THE MTR CORPORATION LIMITED.

MTR

EXPRESS RAIL LINK (XRL)

ORIGINATOR
Planning, Urban Design, Landscape, Golf & Environmental Consultants
Urbis Limited, 11/F Siu On Centre, 188 Lockhart Road, Wan Chai, Hong Kong.
Tel 2802 3333 Fax 2802 8662

CADD REF. C8001_T_XRL_URB_C04_610A3.dgn

TITLE
CONSULTANCY AGREEMENT NO. C8001
TREE TRANSPLANTING / FELLING
TREE SURVEY PLAN OF YUEN LONG DISTRICT - REMAINDER (SHEET 9 OF 34)

SCALE	DRAWING NO.	REV.
1 : 500 @ A1	C8001/T/XRL/URB/C04/610	A3

PLOT DRV: J:\SGL\PLOTDRV\HPLJ-A3C.pit
MODELNAME: Default
FILENAME: I:\MTRC23\DGN-GA\C8001_T_XRL_URB_C04_610A3.dgn
PRINTED BY: Ellis 23-Apr-2010 17:54:40

FOR CONTINUATION
SEE DWG. C8001/T/XRL/URB/C04/613
MATCH LINE

BLOW UP PLAN 2
SEE DWG. NO.
C8001/T/XRL/URB/
C04/637

BLOW UP PLAN 3
SEE DWG. NO.
C8001/T/XRL/URB/
C04/637

BLOW UP PLAN SEE DWG. NO.
C8001/T/XRL/URB/C04/636

DSD's SIMAR SLOPE
FEATURE NO.
6NE-B/F27

DSD's SIMAR SLOPE
FEATURE NO.
6NE-B/R14

DSD's SIMAR SLOPE
FEATURE NO.
6NE-B/R12

DSD's SIMAR SLOPE
FEATURE NO.
6NE-B/R15

DSD's SIMAR SLOPE
FEATURE NO.
6NE-B/R13

HYD's SIMAR SLOPE
FEATURE NO.
6NE-B/CR86

HYD's SIMAR SLOPE
FEATURE NO.
6NE-B/R17

HYD's SIMAR SLOPE
FEATURE NO.
6NE-B/R18

AREA TO BE SURVEYED LATER

MATCH LINE
FOR CONTINUATION
SEE DWG C8001/T/XRL/URB/C04/610

LEGEND

- GAZETTAL BOUNDARY
- DIVIDING LINE FOR DEPARTMENTAL RESPONSIBILITIES (30m OFFSET FROM KERB OF PUBLIC ROAD)
- PROPOSED LAYOUT
- T0005(R) EXISTING TREE TO BE RETAINED
- T0005(P) EXISTING TREE TO BE RETAINED WITH PRUNING
- T0005(F) EXISTING TREE TO BE FELLED
- T0005(T) EXISTING TREE TO BE TRANSPLANTED
- T0005(D) EXISTING DEAD TREE
- T0005(O) EXISTING TREE OUTSIDE GAZETTAL BOUNDARY

0 5 10 15 20 25
METRES
1 : 500

REV	DESCRIPTION	BY	DATE	APPROVED
A3	THIRD ISSUE	SAN	23APR10	AD
A2	SECOND ISSUE	SAN	18MAR10	AD
A1	FIRST ISSUE	SAN	09NOV09	AD

DRAWN	SAN
DESIGNED	JP
CHECKED	TO
APPROVED	AD
DATE	09.NOV.2009

DO NOT SCALE DRAWINGS. ALL DIMENSIONS SHALL BE VERIFIED ON SITE.
© MTR CORPORATION LIMITED 2008 COPYRIGHT IN RESPECT OF THIS DRAWING / DOCUMENT IS OWNED BY THE MTR CORPORATION LIMITED OF HONG KONG. NO REPRODUCTION OF THE DRAWING / DOCUMENT OR ANY PART BY WHATEVER MEANS IS PERMITTED WITHOUT THE PRIOR WRITTEN CONSENT OF THE MTR CORPORATION LIMITED.

MTR
EXPRESS RAIL LINK (XRL)

ORIGINATOR
Planning, Urban Design, Landscape, Golf & Environmental Consultants
Urbis Limited, 11/F Siu On Centre, 188 Lockhart Road, Wan Chai, Hong Kong.
Tel 2802 3333 Fax 2802 8662

CADD REF. C8001_T_XRL_URB_C04_611A3.dgn

TITLE
CONSULTANCY AGREEMENT NO. C8001
TREE TRANSPLANTING / FELLING
TREE SURVEY PLAN OF YUEN LONG DISTRICT - REMAINDER (SHEET 10 OF 34)

SCALE	DRAWING NO.	REV.
1 : 500 @ A1	C8001/T/XRL/URB/C04/611	A3

PLOT DRV: J:\SGL\PLOTDRV\HPLJ-A3C.pit
MODELNAME: Default
FILENAME: I:\MTRC23\DGN-GA\C8001_T_XRL_URB_C04_611A3.dgn
PRINTED BY: Ellis
23-Apr-2010 15:33:0

FOR CONTINUATION
SEE DWG C8001/T/XRL/URB/C04/625

MATCH LINE

FOR CONTINUATION
SEE DWG C8001/T/XRL/URB/C04/614

MATCH LINE

MATCH LINE
FOR CONTINUATION
SEE DWG C8001/T/XRL/URB/C04/611

DSD's SIMAR SLOPE FEATURE NO. 6NE-B/FR31

DSD's SIMAR SLOPE FEATURE NO. 6NE-B/FR32

DSD's SIMAR SLOPE FEATURE NO. 6NE-B/R14

DSD's SIMAR SLOPE FEATURE NO. 6NE-B/F27

LANDSD's SIMAR SLOPE FEATURE NO. 6NE-B/R12

HyD's SIMAR SLOPE FEATURE NO. 6NE-B/R17

HYD's SIMAR SLOPE FEATURE NO. 6NE-B/CR86

BLOW UP PLAN 2
SEE DWG. NO.
C8001/T/XRL/URB/
C04/637

BLOW UP PLAN 3
SEE DWG. NO.
C8001/T/XRL/URB/
C04/637

KAM TIN RIVER

錦田河

RUE DE BORDEAUX

波爾多徑

露天貨倉
Open Storage

工廠
Factory

LEGEND

- GAZETTAL BOUNDARY
- DIVIDING LINE FOR DEPARTMENTAL RESPONSIBILITIES (30m OFFSET FROM KERB OF PUBLIC ROAD)
- PROPOSED LAYOUT
- T0005(R) EXISTING TREE TO BE RETAINED
- T0005(P) EXISTING TREE TO BE RETAINED WITH PRUNING
- T0005(F) EXISTING TREE TO BE FELLED
- T0005(T) EXISTING TREE TO BE TRANSPLANTED
- T0005(D) EXISTING DEAD TREE
- T0005(O) EXISTING TREE OUTSIDE GAZETTAL BOUNDARY

0 5 10 15 20 25
METRES
1 : 500

PLOT DRV: J:\SCL\PLOTDRV\HPLJ-A3C.pltPRINTED BY: ElisMODELNAME: Default 23-Apr-2010 15:36:27FILENAME: I:\WTRC23\DGN-GA\C8001_T_XRL_URB_C04_613A3.dgn

REV	DESCRIPTION	BY	DATE	APPROVED
A3	THIRD ISSUE	SAN	23APR10	AD
A2	SECOND ISSUE	SAN	18MAR10	AD
A1	FIRST ISSUE	SAN	09NOV09	AD

DRAWN	SAN
DESIGNED	JP
CHECKED	TO
APPROVED	AD
DATE	09.NOV.2009

DO NOT SCALE DRAWINGS. ALL DIMENSIONS SHALL BE VERIFIED ON SITE.
© MTR CORPORATION LIMITED 2008 COPYRIGHT IN RESPECT OF THIS DRAWING / DOCUMENT IS OWNED BY THE MTR CORPORATION LIMITED OF HONG KONG. NO REPRODUCTION OF THE DRAWING / DOCUMENT OR ANY PART BY WHATEVER MEANS IS PERMITTED WITHOUT THE PRIOR WRITTEN CONSENT OF THE MTR CORPORATION LIMITED.

MTR

EXPRESS RAIL LINK (XRL)

ORIGINATOR
Planning, Urban Design, Landscape, Golf & Environmental Consultants
Urbis Limited, 11/F Siu On Centre, 188 Lockhart Road, Wan Chai, Hong Kong.
Tel 2802 3333 Fax 2802 8662

CADD REF. C8001_T_XRL_URB_C04_613A3.dgn

TITLE
CONSULTANCY AGREEMENT NO. C8001
TREE TRANSPLANTING / FELLING
TREE SURVEY PLAN OF YUEN LONG DISTRICT - REMAINDER
(SHEET 12 OF 34)

SCALE 1 : 500 @ A1

DRAWING NO. C8001/T/XRL/URB/C04/613

REV. A3

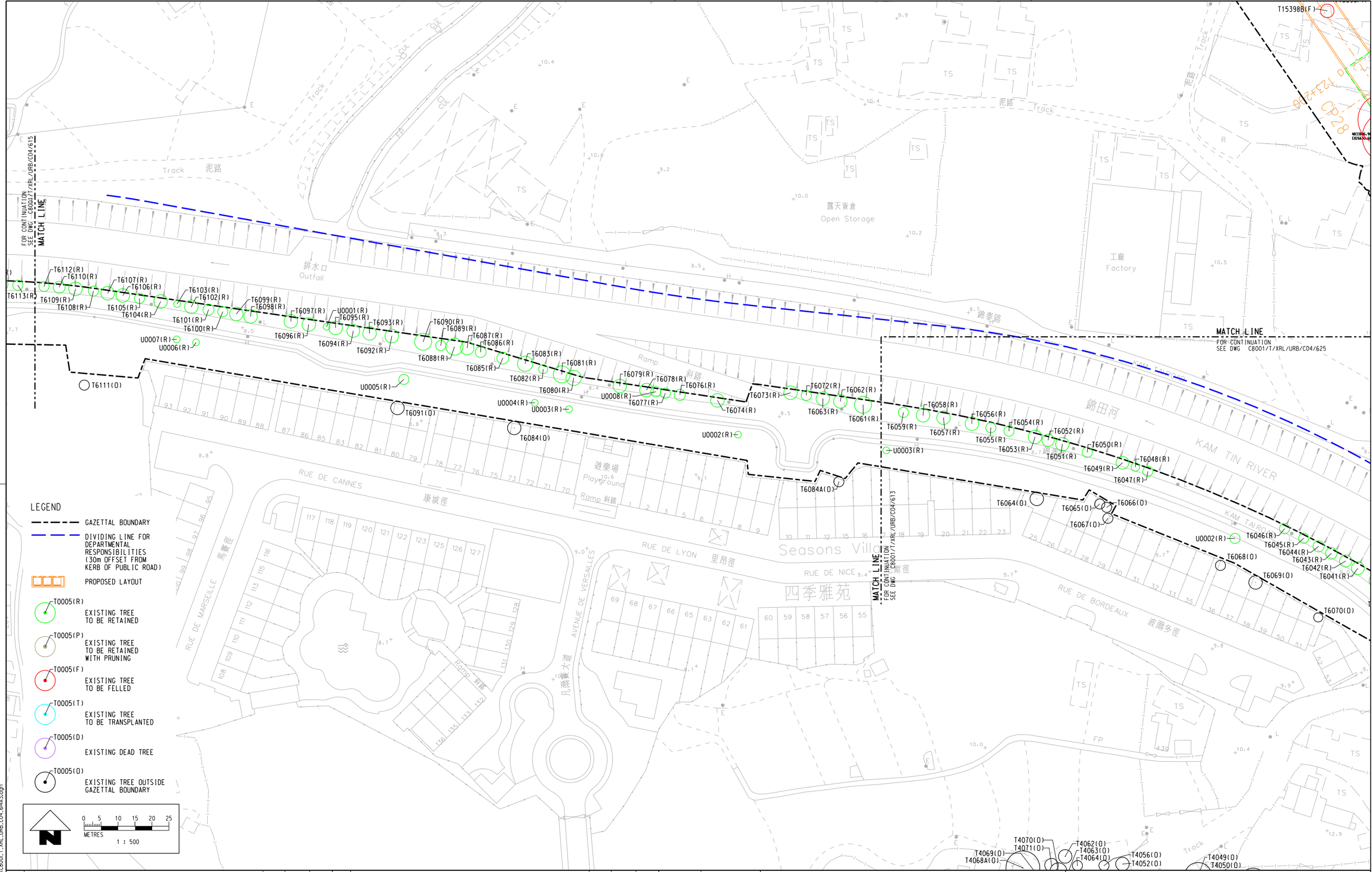

REV	DESCRIPTION	BY	DATE	APPROVED
A3	THIRD ISSUE	SAN	23APR10	AD
A2	SECOND ISSUE	SAN	18MAR10	AD
A1	FIRST ISSUE	SAN	09NOV09	AD

DRAWN	SAN
DESIGNED	JP
CHECKED	TO
APPROVED	AD
DATE	09.NOV.2009

DO NOT SCALE DRAWINGS. ALL DIMENSIONS SHALL BE VERIFIED ON SITE.
© MTR CORPORATION LIMITED 2008 COPYRIGHT IN RESPECT OF THIS DRAWING / DOCUMENT IS OWNED BY THE MTR CORPORATION LIMITED OF HONG KONG. NO REPRODUCTION OF THE DRAWING / DOCUMENT OR ANY PART BY WHATEVER MEANS IS PERMITTED WITHOUT THE PRIOR WRITTEN CONSENT OF THE MTR CORPORATION LIMITED.

MTR

EXPRESS RAIL LINK (XRL)

ORIGINATOR
Planning, Urban Design, Landscape, Golf & Environmental Consultants
Urbis Limited, 11/F Siu On Centre, 188 Lockhart Road, Wan Chai, Hong Kong.
Tel 2802 3333 Fax 2802 8662

CADD REF. C8001_T_XRL_URB_C04_614A3.dgn

TITLE
CONSULTANCY AGREEMENT NO. C8001
TREE TRANSPLANTING / FELLING
TREE SURVEY PLAN OF YUEN LONG DISTRICT - REMAINDER (SHEET 13 OF 34)

SCALE	DRAWING NO.	REV.
1 : 500 @ A1	C8001/T/XRL/URB/C04/614	A3

PLOT DRV: J:\SCL\PLOTDRV\HPLJ-A3C.pit
MODELNAME: Default PRINTED BY: Ellis 23-Apr-2010 15:37:25
FILENAME: I:\WTRC23\DGN-GA\C8001_T_XRL_URB_C04_614A3.dgn

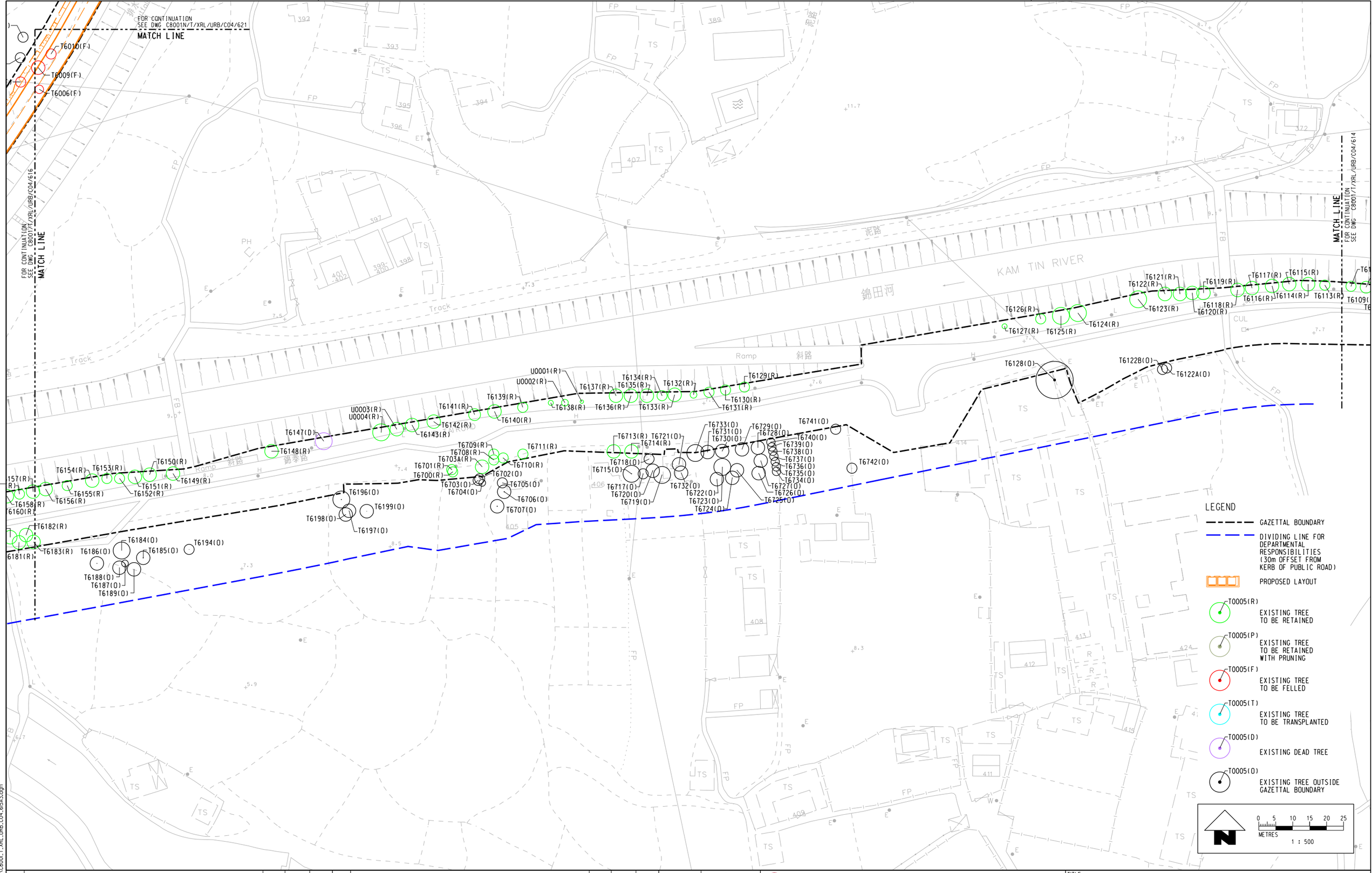

REV	DESCRIPTION	BY	DATE	APPROVED
A3	THIRD ISSUE	SAN	23APR10	AD
A2	SECOND ISSUE	SAN	18MAR10	AD
A1	FIRST ISSUE	SAN	09NOV09	AD

DRAWN	SAN
DESIGNED	JP
CHECKED	TO
APPROVED	AD
DATE	09.NOV.2009

DO NOT SCALE DRAWINGS. ALL DIMENSIONS SHALL BE VERIFIED ON SITE.
© MTR CORPORATION LIMITED 2008 COPYRIGHT IN RESPECT OF THIS DRAWING / DOCUMENT IS OWNED BY THE MTR CORPORATION LIMITED OF HONG KONG. NO REPRODUCTION OF THE DRAWING / DOCUMENT OR ANY PART BY WHATEVER MEANS IS PERMITTED WITHOUT THE PRIOR WRITTEN CONSENT OF THE MTR CORPORATION LIMITED.

MTR

EXPRESS RAIL LINK (XRL)

ORIGINATOR
Planning, Urban Design, Landscape, Golf & Environmental Consultants
Urbis Limited, 11/F Siu On Centre, 188 Lockhart Road, Wan Chai, Hong Kong.
Tel 2802 3333 Fax 2802 8662

CADD REF. C8001_T_XRL_URB_C04_615A3.dgn

TITLE
CONSULTANCY AGREEMENT NO. C8001
TREE TRANSPLANTING / FELLING
TREE SURVEY PLAN OF YUEN LONG DISTRICT - REMAINDER
(SHEET 14 OF 34)

SCALE 1 : 500 @ A1
DRAWING NO. C8001/T/XRL/URB/C04/615
REV. A3

PLOT DRV: J:\SCL\PLOTDRV\HPLJ-A3C.plt
MODELNAME: Default PRINTED BY: Ellis 23-Apr-2010 15:38:22
FILENAME: I:\MTRC23\DGN-GA\C8001_T_XRL_URB_C04_615A3.dgn

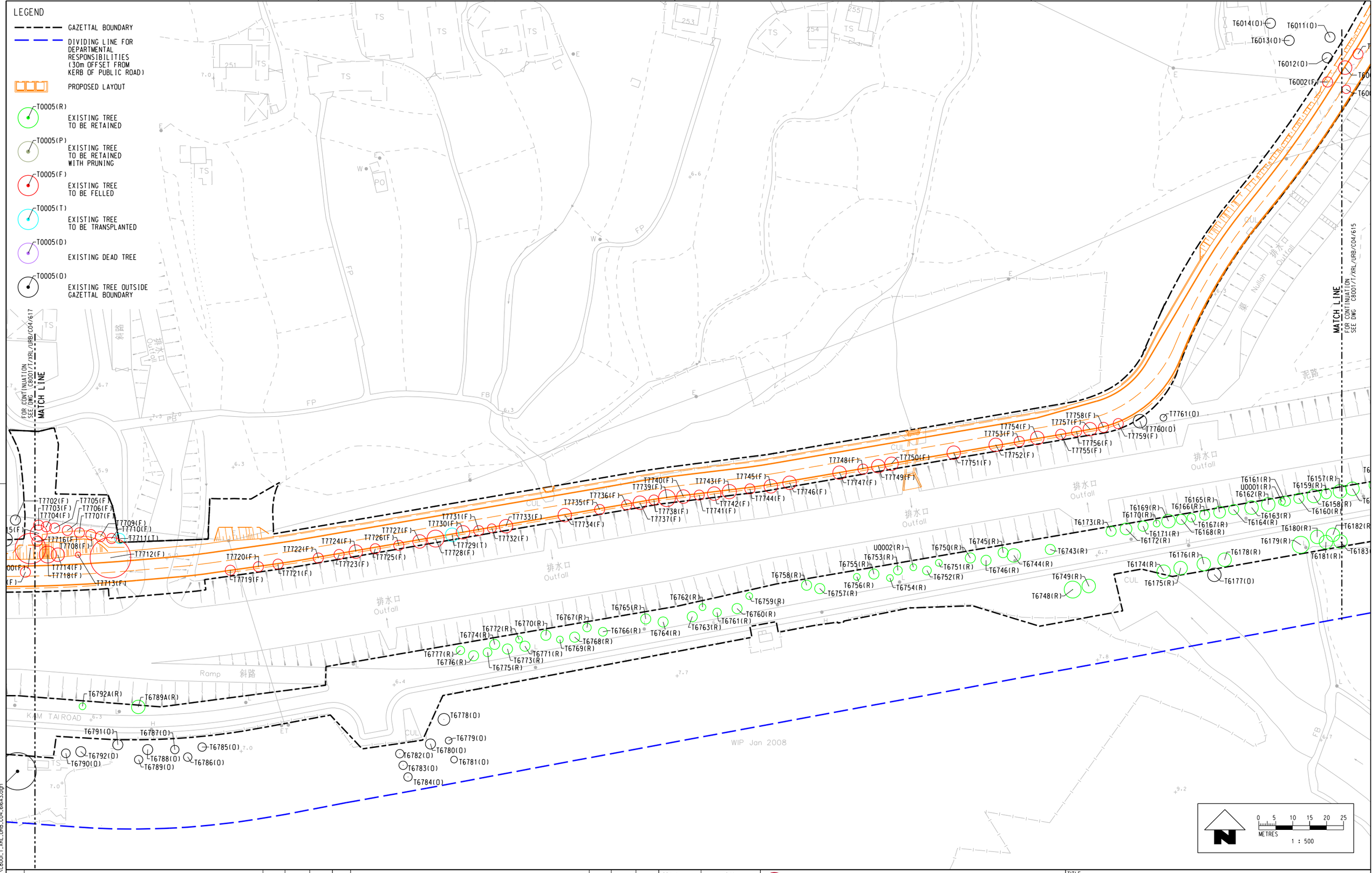

REV	DESCRIPTION	BY	DATE	APPROVED
A3	THIRD ISSUE	SAN	23APR10	AD
A2	SECOND ISSUE	SAN	18MAR10	AD
A1	FIRST ISSUE	SAN	09NOV09	AD

DRAWN	SAN
DESIGNED	JP
CHECKED	TO
APPROVED	AD
DATE	09.NOV.2009

DO NOT SCALE DRAWINGS. ALL DIMENSIONS SHALL BE VERIFIED ON SITE.
© MTR CORPORATION LIMITED 2008 COPYRIGHT IN RESPECT OF THIS DRAWING / DOCUMENT IS OWNED BY THE MTR CORPORATION LIMITED OF HONG KONG. NO REPRODUCTION OF THE DRAWING / DOCUMENT OR ANY PART BY WHATEVER MEANS IS PERMITTED WITHOUT THE PRIOR WRITTEN CONSENT OF THE MTR CORPORATION LIMITED.

MTR

EXPRESS RAIL LINK (XRL)

ORIGINATOR

Planning, Urban Design, Landscape, Golf & Environmental Consultants
Urbis Limited, II/F Siu On Centre, 188 Lockhart Road, Wan Chai, Hong Kong.
Tel 2802 3333 Fax 2802 8662

CADD REF. C8001_T_XRL_URB_C04_616A3.dgn

TITLE

CONSULTANCY AGREEMENT NO. C8001
TREE TRANSPLANTING / FELLING
TREE SURVEY PLAN OF YUEN LONG DISTRICT - REMAINDER
(SHEET 15 OF 34)

SCALE 1 : 500 @ A1

DRAWING NO. C8001/T/XRL/URB/C04/616

REV. A3

PLOT DRV: J:\SCL\PLOTDRV\HPLJ-A3C.plt
MODELNAME: Default PRINTED BY: Ellis 23-Apr-2010 15:39:03
FILENAME: I:\MTRC23\DGN-GA\C8001_T_XRL_URB_C04_616A3.dgn

FOR CONTINUATION
SEE DWG C8001/T/XRL/URB/C04/618

MATCH LINE

LEGEND

- GAZETTAL BOUNDARY
- GAZETTAL BOUNDARY FOR UPGRADING OF TAI KONG PO ACCESS ROAD, PAT HEUNG, YUEN LONG BY HYD.
- DIVIDING LINE FOR DEPARTMENTAL RESPONSIBILITIES (30m OFFSET FROM KERB OF PUBLIC ROAD)
- PROPOSED LAYOUT
- T0005(R) EXISTING TREE TO BE RETAINED
- T0005(P) EXISTING TREE TO BE RETAINED WITH PRUNING
- T0005(F) EXISTING TREE TO BE FELLED
- T0005(T) EXISTING TREE TO BE TRANSPLANTED
- T0005(D) EXISTING DEAD TREE
- T0005(O) EXISTING TREE OUTSIDE GAZETTAL BOUNDARY

0 5 10 15 20 25
METRES
1 : 500

(1:250 @ A1)

AREA GAZETTED FOR UPGRADING OF TAI KONG PO ACCESS ROAD, PAT HEUNG, YUEN LONG BY HYD.

DSD's SIMAR SLOPE FEATURE NO. 6NE-A/F116

DSD's SIMAR SLOPE FEATURE NO. 6NE-A/F115

MATCH LINE
FOR CONTINUATION
SEE DWG C8001/T/XRL/URB/C04/643

MATCH LINE
FOR CONTINUATION
SEE DWG C8001/T/XRL/URB/C04/616

KAM TAI ROAD

KAM TIN RIVER

REV	DESCRIPTION	BY	DATE	APPROVED
A3	THIRD ISSUE	SAN	23APR10	AD
A2	SECOND ISSUE	SAN	18MAR10	AD
A1	FIRST ISSUE	SAN	09NOV09	AD

DRAWN	SAN
DESIGNED	JP
CHECKED	TO
APPROVED	AD
DATE	09.NOV.2009

DO NOT SCALE DRAWINGS. ALL DIMENSIONS SHALL BE VERIFIED ON SITE.
© MTR CORPORATION LIMITED 2008 COPYRIGHT IN RESPECT OF THIS DRAWING / DOCUMENT IS OWNED BY THE MTR CORPORATION LIMITED OF HONG KONG. NO REPRODUCTION OF THE DRAWING / DOCUMENT OR ANY PART BY WHATEVER MEANS IS PERMITTED WITHOUT THE PRIOR WRITTEN CONSENT OF THE MTR CORPORATION LIMITED.

MTR

EXPRESS RAIL LINK (XRL)

ORIGINATOR
Planning, Urban Design, Landscape, Golf & Environmental Consultants
Urbis Limited, 11/F Siu On Centre, 188 Lockhart Road, Wan Chai, Hong Kong.
Tel 2802 3333 Fax 2802 8662

CADD REF. C8001_T_XRL_URB_C04_617A3(with crown).dgn

TITLE
CONSULTANCY AGREEMENT NO. C8001
TREE TRANSPLANTING / FELLING
TREE SURVEY PLAN OF YUEN LONG DISTRICT - REMAINDER
(SHEET 16 OF 34)

SCALE	DRAWING NO.	REV.
1 : 500 @ A1	C8001/T/XRL/URB/C04/617	A3

PLOT DRV: a:\SCL\PLOTDRV\HPLJ-A3C.plt
MODELNAME: Default
FILENAME: h:\MTRC23\DGN-GA\C8001_T_XRL_URB_C04_617A3(with crown).dgn
26-Apr-2010 15:58:32
PRINTED BY: Ellis

MATCH LINE
FOR CONTINUATION
SEE DWG C8001/T/XRL/URB/C04/618

LEGEND

- GAZETTAL BOUNDARY
- GAZETTAL BOUNDARY FOR UPGRADING OF TAI KONG PO ACCESS ROAD, PAT HEUNG, YUEN LONG BY HYD.
- DIVIDING LINE FOR DEPARTMENTAL RESPONSIBILITIES (30m OFFSET FROM KERB OF PUBLIC ROAD)
- PROPOSED LAYOUT
- T0005(R) EXISTING TREE TO BE RETAINED
- T0005(P) EXISTING TREE TO BE RETAINED WITH PRUNING
- T0005(F) EXISTING TREE TO BE FELLED
- T0005(T) EXISTING TREE TO BE TRANSPLANTED
- T0005(D) EXISTING DEAD TREE
- T0005(O) EXISTING TREE OUTSIDE GAZETTAL BOUNDARY

0 5 10 15 20 25
METRES
1 : 500

(1:250 @ A1)

AREA GAZETTED FOR UPGRADING OF TAI KONG PO ACCESS ROAD, PAT HEUNG, YUEN LONG BY HYD.

DSD's SIMAR SLOPE FEATURE NO. 6NE-A/F116

DSD's SIMAR SLOPE FEATURE NO. 6NE-A/F115

MATCH LINE
FOR CONTINUATION
SEE DWG C8001/T/XRL/URB/C04/643

MATCH LINE
FOR CONTINUATION
SEE DWG C8001/T/XRL/URB/C04/616

KAM TAI ROAD

KAM TIN RIVER

REV	DESCRIPTION	BY	DATE	APPROVED
A3	THIRD ISSUE	SAN	23APR10	AD
A2	SECOND ISSUE	SAN	18MAR10	AD
A1	FIRST ISSUE	SAN	09NOV09	AD

DRAWN	SAN
DESIGNED	JP
CHECKED	TO
APPROVED	AD
DATE	09.NOV.2009

DO NOT SCALE DRAWINGS. ALL DIMENSIONS SHALL BE VERIFIED ON SITE.
© MTR CORPORATION LIMITED 2008 COPYRIGHT IN RESPECT OF THIS DRAWING / DOCUMENT IS OWNED BY THE MTR CORPORATION LIMITED OF HONG KONG. NO REPRODUCTION OF THE DRAWING / DOCUMENT OR ANY PART BY WHATEVER MEANS IS PERMITTED WITHOUT THE PRIOR WRITTEN CONSENT OF THE MTR CORPORATION LIMITED.

MTR

EXPRESS RAIL LINK (XRL)

ORIGINATOR
Planning, Urban Design, Landscape, Golf & Environmental Consultants
Urbis Limited, 11/F Siu On Centre, 188 Lockhart Road, Wan Chai, Hong Kong.
Tel 2802 3333 Fax 2802 8662

CADD REF. C8001_T_XRL_URB_C04_617A3.dgn

TITLE
CONSULTANCY AGREEMENT NO. C8001
TREE TRANSPLANTING / FELLING
TREE SURVEY PLAN OF YUEN LONG DISTRICT - REMAINDER
(SHEET 16 OF 34)

SCALE	DRAWING NO.	REV.
1 : 500 @ A1	C8001/T/XRL/URB/C04/617	A3

PLOT DRV: a:\SCL\PLOTDRV\HPLJ-A3C.plt
MODELNAME: Default
FILENAME: I:\MTRC23\DGN-GA\C8001_T_XRL_URB_C04_617A3.dgn
PRINTED BY: Ellis
26-Apr-2010 15:58:16

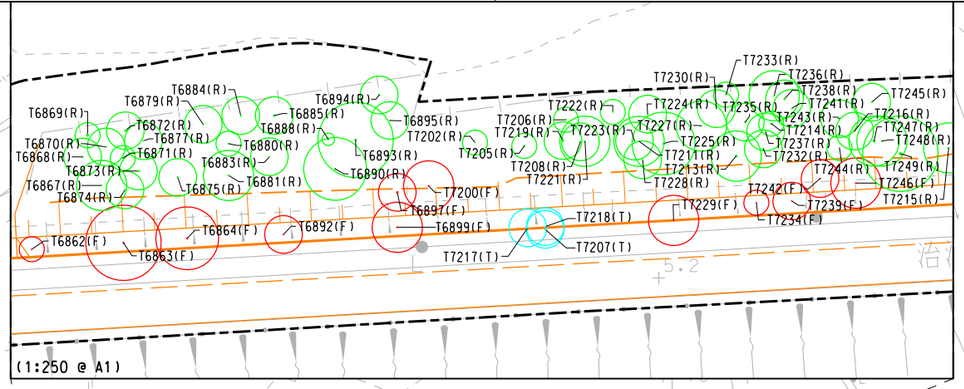

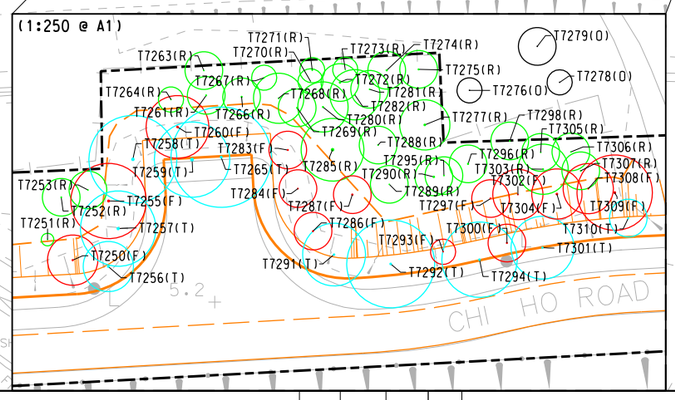

LEGEND

- GAZETTAL BOUNDARY
- DIVIDING LINE FOR DEPARTMENTAL RESPONSIBILITIES (30m OFFSET FROM KERB OF PUBLIC ROAD)
- PROPOSED LAYOUT
- T0005(R) EXISTING TREE TO BE RETAINED
- T0005(P) EXISTING TREE TO BE RETAINED WITH PRUNING
- T0005(F) EXISTING TREE TO BE FELLED
- T0005(T) EXISTING TREE TO BE TRANSPLANTED
- T0005(D) EXISTING DEAD TREE
- T0005(O) EXISTING TREE OUTSIDE GAZETTAL BOUNDARY

0 5 10 15 20 25
METRES
1 : 500

REV	DESCRIPTION	BY	DATE	APPROVED
A3	THIRD ISSUE	SAN	23APR10	AD
A2	SECOND ISSUE	SAN	18MAR10	AD
A1	FIRST ISSUE	SAN	09NOV09	AD

DRAWN	SAN
DESIGNED	JP
CHECKED	TO
APPROVED	AD
DATE	09.NOV.2009

DO NOT SCALE DRAWINGS. ALL DIMENSIONS SHALL BE VERIFIED ON SITE.
© MTR CORPORATION LIMITED 2008 COPYRIGHT IN RESPECT OF THIS DRAWING / DOCUMENT IS OWNED BY THE MTR CORPORATION LIMITED OF HONG KONG. NO REPRODUCTION OF THE DRAWING / DOCUMENT OR ANY PART BY WHATEVER MEANS IS PERMITTED WITHOUT THE PRIOR WRITTEN CONSENT OF THE MTR CORPORATION LIMITED.

MTR

EXPRESS RAIL LINK (XRL)

ORIGINATOR
Planning, Urban Design, Landscape, Golf & Environmental Consultants
Urbis Limited, 11/F Siu On Centre, 188 Lockhart Road, Wan Chai, Hong Kong.
Tel 2802 3333 Fax 2802 8662

CADD REF. C8001_T_XRL_URB_C04_618A3(with crown).dgn

TITLE
CONSULTANCY AGREEMENT NO. C8001
TREE TRANSPLANTING / FELLING
TREE SURVEY PLAN OF YUEN LONG DISTRICT - REMAINDER
(SHEET 17 OF 34)

SCALE	DRAWING NO.	REV.
1 : 500 @ A1	C8001/T/XRL/URB/C04/618	A3

J:\SCLVPLOTDRV\HPLJ-A3C.plt
PLOT DRV: Default
MODELNAME: I:\WTRC23\DGN-GA\C8001_T_XRL_URB_C04_618A3(with crown).dgn
FILENAME: Ellis
PRINTED BY: 23-Apr-2010 15:48:23

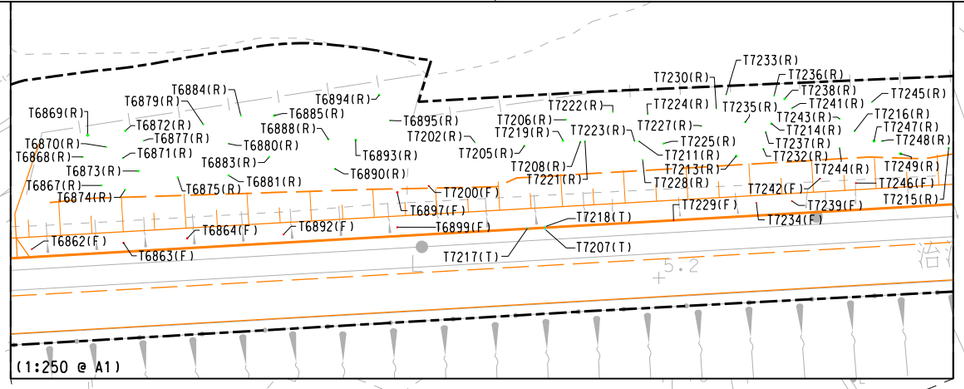

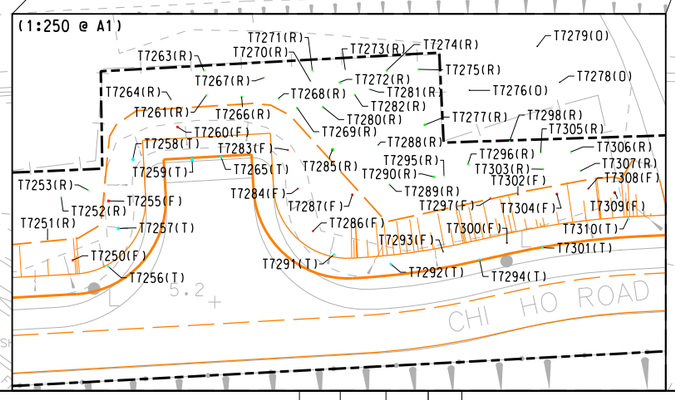

LEGEND

- GAZETTAL BOUNDARY
- DIVIDING LINE FOR DEPARTMENTAL RESPONSIBILITIES (30m OFFSET FROM KERB OF PUBLIC ROAD)
- PROPOSED LAYOUT
- T0005(R) EXISTING TREE TO BE RETAINED
- T0005(P) EXISTING TREE TO BE RETAINED WITH PRUNING
- T0005(F) EXISTING TREE TO BE FELLED
- T0005(T) EXISTING TREE TO BE TRANSPLANTED
- T0005(D) EXISTING DEAD TREE
- T0005(O) EXISTING TREE OUTSIDE GAZETTAL BOUNDARY

0 5 10 15 20 25
METRES
1 : 500

REV	DESCRIPTION	BY	DATE	APPROVED
A3	THIRD ISSUE	SAN	23APR10	AD
A2	SECOND ISSUE	SAN	18MAR10	AD
A1	FIRST ISSUE	SAN	09NOV09	AD

DRAWN	SAN
DESIGNED	JP
CHECKED	TO
APPROVED	AD
DATE	09.NOV.2009

DO NOT SCALE DRAWINGS. ALL DIMENSIONS SHALL BE VERIFIED ON SITE.
© MTR CORPORATION LIMITED 2008 COPYRIGHT IN RESPECT OF THIS DRAWING / DOCUMENT IS OWNED BY THE MTR CORPORATION LIMITED OF HONG KONG. NO REPRODUCTION OF THE DRAWING / DOCUMENT OR ANY PART BY WHATEVER MEANS IS PERMITTED WITHOUT THE PRIOR WRITTEN CONSENT OF THE MTR CORPORATION LIMITED.

MTR

EXPRESS RAIL LINK (XRL)

ORIGINATOR
Planning, Urban Design, Landscape, Golf & Environmental Consultants
Urbis Limited, 11/F Siu On Centre, 188 Lockhart Road, Wan Chai, Hong Kong.
Tel 2802 3333 Fax 2802 8662

CADD REF. C8001_T_XRL_URB_C04_618A3.dgn

TITLE
CONSULTANCY AGREEMENT NO. C8001
TREE TRANSPLANTING / FELLING
TREE SURVEY PLAN OF YUEN LONG DISTRICT - REMAINDER
(SHEET 17 OF 34)

SCALE	DRAWING NO.	REV.
1 : 500 @ A1	C8001/T/XRL/URB/C04/618	A3

J:\SCLYPLOTDRV\HPLJ-A3C.plt
PLOT DRV: Default
MODEL NAME: i:\WTRC23\DGN-GA\C8001_T_XRL_URB_C04_618A3.dgn
FILENAME: EIIs
PRINTED BY: 23-Apr-2010 15:47:43

(1:250 @ A1)

MATCH LINE
FOR CONTINUATION SEE DWG C8001/T/XRL/URB/C04/618

MATCH LINE
FOR CONTINUATION SEE DWG C8001/T/XRL/URB/C04/620

CHIHO ROAD

KAM TIN RIVER

KAM TAI ROAD

KAM TIN BYPASS

KAM HING ROAD

LEGEND

- GAZETTAL BOUNDARY
- DIVIDING LINE FOR DEPARTMENTAL RESPONSIBILITIES (30m OFFSET FROM KERB OF PUBLIC ROAD)
- PROPOSED LAYOUT
- T0005(R) EXISTING TREE TO BE RETAINED
- T0005(P) EXISTING TREE TO BE RETAINED WITH PRUNING
- T0005(F) EXISTING TREE TO BE FELLED
- T0005(T) EXISTING TREE TO BE TRANSPLANTED
- T0005(D) EXISTING DEAD TREE
- T0005(O) EXISTING TREE OUTSIDE GAZETTAL BOUNDARY

0 5 10 15 20 25
METRES
1 : 500

PLOT DRV: J:\SCL\PLOTDRV\HPLJ-A3C.plt
MODELNAME: Default
FILENAME: I:\MTRC23\DGN-GA\C8001_T_XRL_URB_C04_619A3(with crown).dgn
23-Apr-2010 15:49:29
PRINTED BY: Ellis

REV	DESCRIPTION	BY	DATE	APPROVED
A3	THIRD ISSUE	SAN	23APR10	AD
A2	SECOND ISSUE	SAN	18MAR10	AD
A1	FIRST ISSUE	SAN	09NOV09	AD

DRAWN	SAN
DESIGNED	JP
CHECKED	TO
APPROVED	AD
DATE	09.NOV.2009

DO NOT SCALE DRAWINGS. ALL DIMENSIONS SHALL BE VERIFIED ON SITE.
© MTR CORPORATION LIMITED 2008 COPYRIGHT IN RESPECT OF THIS DRAWING / DOCUMENT IS OWNED BY THE MTR CORPORATION LIMITED OF HONG KONG. NO REPRODUCTION OF THE DRAWING / DOCUMENT OR ANY PART BY WHATEVER MEANS IS PERMITTED WITHOUT THE PRIOR WRITTEN CONSENT OF THE MTR CORPORATION LIMITED.

MTR

EXPRESS RAIL LINK (XRL)

ORIGINATOR
Planning, Urban Design, Landscape, Golf & Environmental Consultants
Urbis Limited, 11/F Siu On Centre, 188 Lockhart Road, Wan Chai, Hong Kong.
Tel 2802 3333 Fax 2802 8662

CADD REF. C8001_T_XRL_URB_C04_619A3(with crown).dgn

TITLE
CONSULTANCY AGREEMENT NO. C8001
TREE TRANSPLANTING / FELLING
TREE SURVEY PLAN OF YUEN LONG DISTRICT - REMAINDER (SHEET 18 OF 34)

SCALE	DRAWING NO.	REV.
1 : 500 @ A1	C8001/T/XRL/URB/C04/619	A3

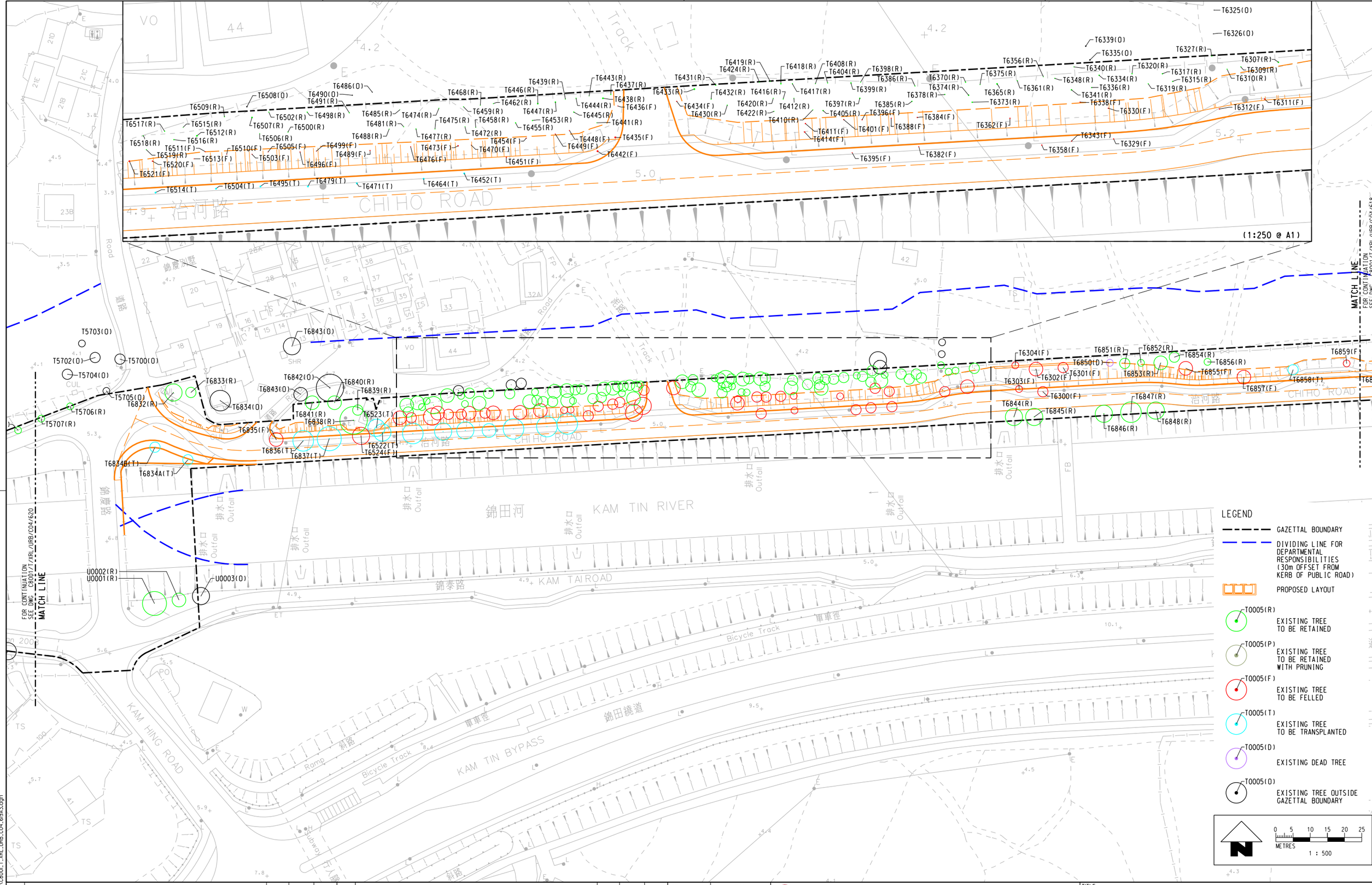

REV	DESCRIPTION	BY	DATE	APPROVED
A3	THIRD ISSUE	SAN	23APR10	AD
A2	SECOND ISSUE	SAN	18MAR10	AD
A1	FIRST ISSUE	SAN	09NOV09	AD

DRAWN	SAN
DESIGNED	JP
CHECKED	TO
APPROVED	AD
DATE	09.NOV.2009

DO NOT SCALE DRAWINGS. ALL DIMENSIONS SHALL BE VERIFIED ON SITE.
© MTR CORPORATION LIMITED 2008 COPYRIGHT IN RESPECT OF THIS DRAWING / DOCUMENT IS OWNED BY THE MTR CORPORATION LIMITED OF HONG KONG. NO REPRODUCTION OF THE DRAWING / DOCUMENT OR ANY PART BY WHATEVER MEANS IS PERMITTED WITHOUT THE PRIOR WRITTEN CONSENT OF THE MTR CORPORATION LIMITED.

MTR

EXPRESS RAIL LINK (XRL)

ORIGINATOR
Planning, Urban Design, Landscape, Golf & Environmental Consultants
Urbis Limited, 11/F Siu On Centre, 188 Lockhart Road, Wan Chai, Hong Kong.
Tel 2802 3333 Fax 2802 8662

CADD REF. C8001_T_XRL_URB_C04_619A3.dgn

TITLE
CONSULTANCY AGREEMENT NO. C8001
TREE TRANSPLANTING / FELLING
TREE SURVEY PLAN OF YUEN LONG DISTRICT - REMAINDER (SHEET 18 OF 34)

SCALE	DRAWING NO.	REV.
1 : 500 @ A1	C8001/T/XRL/URB/C04/619	A3

PLOT DRV: A:\SCL\PLOTDRV\HPLJ-A3C.plt
MODELNAME: Default PRINTED BY: Ellis 23-Apr-2010 15:49:55
FILENAME: I:\MTRC23\DGN-GA\C8001_T_XRL_URB_C04_619A3.dgn

0 5 10 15 20 25
METRES
1 : 500

LEGEND

- GAZETTAL BOUNDARY
- DIVIDING LINE FOR DEPARTMENTAL RESPONSIBILITIES (30m OFFSET FROM KERB OF PUBLIC ROAD)
- PROPOSED LAYOUT
- T0005(R) EXISTING TREE TO BE RETAINED
- T0005(P) EXISTING TREE TO BE RETAINED WITH PRUNING
- T0005(F) EXISTING TREE TO BE FELLED
- T0005(T) EXISTING TREE TO BE TRANSPLANTED
- T0005(D) EXISTING DEAD TREE
- T0005(O) EXISTING TREE OUTSIDE GAZETTAL BOUNDARY

(1:250 @ A1)

(1:250 @ A1)

MATCH LINE
FOR CONTINUATION
SEE DWG - C8001/T/XRL/URB/C04/619

SIMAR SLOPE
FEATURE NO. 6NE-A/F119

REV	DESCRIPTION	BY	DATE	APPROVED
A3	THIRD ISSUE	SAN	23APR10	AD
A2	SECOND ISSUE	SAN	18MAR10	AD
A1	FIRST ISSUE	SAN	09NOV09	AD

DRAWN	SAN
DESIGNED	JP
CHECKED	TO
APPROVED	AD
DATE	09.NOV.2009

DO NOT SCALE DRAWINGS. ALL DIMENSIONS SHALL BE VERIFIED ON SITE.
© MTR CORPORATION LIMITED 2008 COPYRIGHT IN RESPECT OF THIS DRAWING / DOCUMENT IS OWNED BY THE MTR CORPORATION LIMITED OF HONG KONG. NO REPRODUCTION OF THE DRAWING / DOCUMENT OR ANY PART BY WHATEVER MEANS IS PERMITTED WITHOUT THE PRIOR WRITTEN CONSENT OF THE MTR CORPORATION LIMITED.

MTR

EXPRESS RAIL LINK (XRL)

ORIGINATOR
Planning, Urban Design, Landscape, Golf & Environmental Consultants
Urbis Limited, 11/F Siu On Centre, 188 Lockhart Road, Wan Chai, Hong Kong.
Tel 2802 3333 Fax 2802 8662

CADD REF.
C8001_T_XRL_URB_C04_620A3(with crown).dgn

TITLE
CONSULTANCY AGREEMENT NO. C8001
TREE TRANSPLANTING / FELLING
TREE SURVEY PLAN OF YUEN LONG DISTRICT - REMAINDER
(SHEET 19 OF 34)

SCALE	DRAWING NO.	REV.
1 : 500 @ A1	C8001/T/XRL/URB/C04/620	A3

PLOT DRV: a:\SCL\PLOTDRV\HPLJ-A3C.plt
MODEL NAME: Default
FILENAME: I:\MTRC23\OGN-GA\C8001_T_XRL_URB_C04_620A3(with crown).dgn
PRINTED BY: Ellis 23-Apr-2010 15:52:46

0 5 10 15 20 25
METRES
1 : 500

LEGEND

- GAZETTAL BOUNDARY
- DIVIDING LINE FOR DEPARTMENTAL RESPONSIBILITIES (30m OFFSET FROM KERB OF PUBLIC ROAD)
- PROPOSED LAYOUT
- T0005(R) EXISTING TREE TO BE RETAINED
- T0005(P) EXISTING TREE TO BE RETAINED WITH PRUNING
- T0005(F) EXISTING TREE TO BE FELLED
- T0005(T) EXISTING TREE TO BE TRANSPLANTED
- T0005(D) EXISTING DEAD TREE
- T0005(O) EXISTING TREE OUTSIDE GAZETTAL BOUNDARY

MATCH LINE
FOR CONTINUATION
SEE DWG - C8001/T/XRL/URB/C04/619

(1:250 @ A1)

(1:250 @ A1)

REV	DESCRIPTION	BY	DATE	APPROVED
A3	THIRD ISSUE	SAN	23APR10	AD
A2	SECOND ISSUE	SAN	18MAR10	AD
A1	FIRST ISSUE	SAN	09NOV09	AD

DRAWN	SAN
DESIGNED	JP
CHECKED	TO
APPROVED	AD
DATE	09.NOV.2009

DO NOT SCALE DRAWINGS. ALL DIMENSIONS SHALL BE VERIFIED ON SITE.
© MTR CORPORATION LIMITED 2008 COPYRIGHT IN RESPECT OF THIS DRAWING / DOCUMENT IS OWNED BY THE MTR CORPORATION LIMITED OF HONG KONG. NO REPRODUCTION OF THE DRAWING / DOCUMENT OR ANY PART BY WHATEVER MEANS IS PERMITTED WITHOUT THE PRIOR WRITTEN CONSENT OF THE MTR CORPORATION LIMITED.

MTR

EXPRESS RAIL LINK (XRL)

ORIGINATOR
Planning, Urban Design, Landscape, Golf & Environmental Consultants
Urbis Limited, 11/F Siu On Centre, 188 Lockhart Road, Wan Chai, Hong Kong.
Tel 2802 3333 Fax 2802 8662

CADD REF. C8001_T_XRL_URB_C04_620A3.dgn

TITLE
CONSULTANCY AGREEMENT NO. C8001
TREE TRANSPLANTING / FELLING
TREE SURVEY PLAN OF YUEN LONG DISTRICT - REMAINDER
(SHEET 19 OF 34)

SCALE	DRAWING NO.	REV.
1 : 500 @ A1	C8001/T/XRL/URB/C04/620	A3

PLOT DRV: a:\SCL\PLOTDRV\HPLJ-A3C.plt
MODELNAME: Default PRINTED BY: Ellis 23-Apr-2010 15:51:44
FILENAME: i:\MTRC23\DGN-GA\C8001_T_XRL_URB_C04_620A3.dgn

FOR CONTINUATION
SEE DWG C8001/T/XRL/URB/C04/622
MATCH LINE

T5972(F)
T5973(F)
T5974(F)
T5975(F)
T5976(F)
T5977(F)
T5978(F)
T5979(F)
T5982(F)
T5983(F)
T5984(F)
T5985(F)
T5980(F)
T5981(F)
T5988(O)
T5986(R)
T5997(F)
T5995(F)
T5994(F)
T5992(F)
T5993(F)
T5990(F)
T5998(F)
T5999(D)

T6035(F)
T6034(F)
T6033(O)
T6032(F)
T6029(O)
T6031(O)
T6028(O)
T6030(O)
T6027(F)
T6025(O)
T6026(F)
T6023(F)
T6022(T)
T6024(F)
T6020(F)
T6021(F)
T6018(F)
T6019(F)
T6017(F)
T6014(O)
T6011(O)
T6013(O)
T6010(F)

MATCH LINE
FOR CONTINUATION
SEE DWG C8001/T/XRL/URB/C04/615

LEGEND

- GAZETTAL BOUNDARY
- DIVIDING LINE FOR DEPARTMENTAL RESPONSIBILITIES (30m OFFSET FROM KERB OF PUBLIC ROAD)
- PROPOSED LAYOUT
- T0005(R) EXISTING TREE TO BE RETAINED
- T0005(P) EXISTING TREE TO BE RETAINED WITH PRUNING
- T0005(F) EXISTING TREE TO BE FELLED
- T0005(T) EXISTING TREE TO BE TRANSPLANTED
- T0005(D) EXISTING DEAD TREE
- T0005(O) EXISTING TREE OUTSIDE GAZETTAL BOUNDARY

0 5 10 15 20 25
METRES
1 : 500

REV	DESCRIPTION	BY	DATE	APPROVED
A3	THIRD ISSUE	SAN	23APR10	AD
A2	SECOND ISSUE	SAN	18MAR10	AD
A1	FIRST ISSUE	SAN	09NOV09	AD

DRAWN	SAN
DESIGNED	JP
CHECKED	TO
APPROVED	AD
DATE	09.NOV.2009

DO NOT SCALE DRAWINGS. ALL DIMENSIONS SHALL BE VERIFIED ON SITE.
© MTR CORPORATION LIMITED 2008 COPYRIGHT IN RESPECT OF THIS DRAWING / DOCUMENT IS OWNED BY THE MTR CORPORATION LIMITED OF HONG KONG. NO REPRODUCTION OF THE DRAWING / DOCUMENT OR ANY PART BY WHATEVER MEANS IS PERMITTED WITHOUT THE PRIOR WRITTEN CONSENT OF THE MTR CORPORATION LIMITED.

MTR
EXPRESS RAIL LINK (XRL)

ORIGINATOR
Planning, Urban Design, Landscape, Golf & Environmental Consultants
Urbis Limited, 11/F Siu On Centre, 188 Lockhart Road, Wan Chai, Hong Kong.
Tel 2802 3333 Fax 2802 8662

CADD REF. C8001_T_XRL_URB_C04_621A3.dgn

TITLE
CONSULTANCY AGREEMENT NO. C8001
TREE TRANSPLANTING / FELLING
TREE SURVEY PLAN OF YUEN LONG DISTRICT - REMAINDER
(SHEET 20 OF 34)

SCALE 1 : 500 @ A1
DRAWING NO. C8001/T/XRL/URB/C04/621
REV. A2

PLOT DRV: a:\SCL\PLOTDRV\HPLJ-A3C.plt
MODELNAME: Default
FILENAME: h:\MTRC23\DGN-GA\C8001_T_XRL_URB_C04_621A3.dgn
PRINTED BY: Ellis
23-Apr-2010 15:53:19

T5929(R)
T5930(R)
T5932(R)
T5931(R)
T5933(O)
T5934A(O)
T5935(O)
T5934(O)

FOR CONTINUATION
SEE DWG C8001/T/XRL/URB/C04/623
MATCH LINE

T5952(O)
T5951(O)
T5953(O)
T5950(O)
T5943(O)
T5955(F)
T5944(R)
T5956(F)
T5957(F)
T5945(R)
T5958(F)
T5959(F)
T5960(F)
T5961(F)
T5963(O)
T5966(O)
T5967(O)
T5964(O)
T5969(F)
T5970(F)

MATCH LINE
FOR CONTINUATION
SEE DWG C8001/T/XRL/URB/C04/621

LEGEND

- GAZETTAL BOUNDARY
- DIVIDING LINE FOR DEPARTMENTAL RESPONSIBILITIES (30m OFFSET FROM KERB OF PUBLIC ROAD)
- PROPOSED LAYOUT
- T0005(R) EXISTING TREE TO BE RETAINED
- T0005(P) EXISTING TREE TO BE RETAINED WITH PRUNING
- T0005(F) EXISTING TREE TO BE FELLED
- T0005(T) EXISTING TREE TO BE TRANSPLANTED
- T0005(D) EXISTING DEAD TREE
- T0005(O) EXISTING TREE OUTSIDE GAZETTAL BOUNDARY

0 5 10 15 20 25
METRES
1 : 500

REV	DESCRIPTION	BY	DATE	APPROVED
A3	SECOND ISSUE	SAN	23APR10	AD
A2	SECOND ISSUE	SAN	18MAR10	AD
A1	FIRST ISSUE	SAN	09NOV09	AD

DRAWN	SAN
DESIGNED	JP
CHECKED	TO
APPROVED	AD
DATE	09.NOV.2009

DO NOT SCALE DRAWINGS. ALL DIMENSIONS SHALL BE VERIFIED ON SITE.
© MTR CORPORATION LIMITED 2008 COPYRIGHT IN RESPECT OF THIS DRAWING / DOCUMENT IS OWNED BY THE MTR CORPORATION LIMITED OF HONG KONG. NO REPRODUCTION OF THE DRAWING / DOCUMENT OR ANY PART BY WHATEVER MEANS IS PERMITTED WITHOUT THE PRIOR WRITTEN CONSENT OF THE MTR CORPORATION LIMITED.

MTR
EXPRESS RAIL LINK (XRL)

ORIGINATOR
Planning, Urban Design, Landscape, Golf & Environmental Consultants
Urbis Limited, 11/F Siu On Centre, 188 Lockhart Road, Wan Chai, Hong Kong.
Tel 2802 3333 Fax 2802 8662

CADD REF. C8001_T_XRL_URB_C04_622A3.dgn

TITLE
CONSULTANCY AGREEMENT NO. C8001
TREE TRANSPLANTING / FELLING
TREE SURVEY PLAN OF YUEN LONG DISTRICT - REMAINDER
(SHEET 21 OF 34)

SCALE 1 : 500 @ A1
DRAWING NO. C8001/T/XRL/URB/C04/622
REV. A3

J:\SCL\PLOTDRV\HPLJ-A3C.plt
PLOT DRV: Default
MODEL NAME:
FILENAME: i:\MTRC23\DGN-GA\C8001_T_XRL_URB_C04_622A3.dgn
PRINTED BY: Ellis 23-Apr-2010 15:54:41

0 5 10 15 20 25
METRES
1 : 500

LEGEND

- GAZETTAL BOUNDARY
- DIVIDING LINE FOR DEPARTMENTAL RESPONSIBILITIES (30m OFFSET FROM KERB OF PUBLIC ROAD)
- PROPOSED LAYOUT
- T0005(R) EXISTING TREE TO BE RETAINED
- T0005(P) EXISTING TREE TO BE RETAINED WITH PRUNING
- T0005(F) EXISTING TREE TO BE FELLED
- T0005(T) EXISTING TREE TO BE TRANSPLANTED
- T0005(D) EXISTING DEAD TREE
- T0005(O) EXISTING TREE OUTSIDE GAZETTAL BOUNDARY

T5908(O) T5909(R) T5905(R) T5906(R) T5907(R) T5900(O) T5902(O) T5901(O) T5914B(O) T5914A(R) T5914(O) T5913(O) T5910(O) T5911(T) T5912(O) T5904(R) T5903(R) T5915(O) T5916(O) T5917(O) T5919(O) T5918(O) T5921(O) T5920(O) T5922(R) T5923(R) T5924(R) T5925(O) T5926(O) T5927(O) T5929(R) T5932(R) T5930(R) T5931(R) T5933(O)

MATCH LINE
FOR CONTINUATION
SEE DWG C8001/T/XRL/URB/C04/622

REV	DESCRIPTION	BY	DATE	APPROVED
A3	THIRD ISSUE	SAN	23APR10	AD
A2	SECOND ISSUE	SAN	18MAR10	AD
A1	FIRST ISSUE	SAN	09NOV09	AD

DRAWN	SAN
DESIGNED	JP
CHECKED	TO
APPROVED	AD
DATE	09.NOV.2009

DO NOT SCALE DRAWINGS. ALL DIMENSIONS SHALL BE VERIFIED ON SITE.
© MTR CORPORATION LIMITED 2008 COPYRIGHT IN RESPECT OF THIS DRAWING / DOCUMENT IS OWNED BY THE MTR CORPORATION LIMITED OF HONG KONG. NO REPRODUCTION OF THE DRAWING / DOCUMENT OR ANY PART BY WHATEVER MEANS IS PERMITTED WITHOUT THE PRIOR WRITTEN CONSENT OF THE MTR CORPORATION LIMITED.

MTR

EXPRESS RAIL LINK (XRL)

ORIGINATOR
Planning, Urban Design, Landscape, Golf & Environmental Consultants
Urbis Limited, 11/F Siu On Centre, 188 Lockhart Road, Wan Chai, Hong Kong.
Tel 2802 3333 Fax 2802 8662

CADD REF. C8001_T_XRL_URB_C04_623A3.dgn

TITLE
CCONSULTANCY AGREEMENT NO. C8001
TREE TRANSPLANTING / FELLING
TREE SURVEY KEYPLAN OF YUEN LONG DISTRICT - REMAINDER (SHEET 22 OF 34)

SCALE	DRAWING NO.	REV.
1 : 500 @ A1	C8001/T/XRL/URB/C04/623	A3

PLOT DRV: a:\SCL\PLOTDRV\HPLJ-A3C.plt
MODELNAME: Default PRINTED BY: Ellis 23-Apr-2010 15:55:58
FILENAME: h:\MTRC23\DGN-GA\C8001_T_XRL_URB_C04_623A3.dgn

MATCH LINE
FOR CONTINUATION
SEE DWG C8001/T/XRL/URB/C04/622

CP26

N834183.692
E826371.987

Q 122+800

Q 122+900

CP27

Q 123+000

N834009.942
E826525.268

N833977.605
E826513.508

MATCH LINE
FOR CONTINUATION
SEE DWG C8001/T/XRL/URB/C04/625

泥路 Track

Ramp 斜路

Road

排水口 Outfall

露天貨倉 Open Storage

LEGEND

- GAZETTAL BOUNDARY
- DIVIDING LINE FOR DEPARTMENTAL RESPONSIBILITIES (30m OFFSET FROM KERB OF PUBLIC ROAD)
- PROPOSED LAYOUT
- T0005(R) EXISTING TREE TO BE RETAINED
- T0005(P) EXISTING TREE TO BE RETAINED WITH PRUNING
- T0005(F) EXISTING TREE TO BE FELLED
- T0005(T) EXISTING TREE TO BE TRANSPLANTED
- T0005(D) EXISTING DEAD TREE
- T0005(O) EXISTING TREE OUTSIDE GAZETTAL BOUNDARY

0 5 10 15 20 25
METRES
1 : 500

PLOT DRV: a:\SCL\PLOTDRV\HPLJ-A3C.plt
MODELNAME: Default PRINTED BY: Ellis 23-Apr-2010 15:56:50
FILENAME: h:\MTRC23\DGN-GA\C8001_T_XRL_URB_C04_624A3.dgn

REV	DESCRIPTION	BY	DATE	APPROVED
A3	THIRD ISSUE	SAN	23APR10	AD
A2	SECOND ISSUE	SAN	18MAR10	AD
A1	FIRST ISSUE	SAN	09NOV09	AD

DRAWN	SAN
DESIGNED	JP
CHECKED	TO
APPROVED	AD
DATE	09.NOV.2009

DO NOT SCALE DRAWINGS. ALL DIMENSIONS SHALL BE VERIFIED ON SITE.
© MTR CORPORATION LIMITED 2008 COPYRIGHT IN RESPECT OF THIS DRAWING / DOCUMENT IS OWNED BY THE MTR CORPORATION LIMITED OF HONG KONG. NO REPRODUCTION OF THE DRAWING / DOCUMENT OR ANY PART BY WHATEVER MEANS IS PERMITTED WITHOUT THE PRIOR WRITTEN CONSENT OF THE MTR CORPORATION LIMITED.

MTR

EXPRESS RAIL LINK (XRL)

ORIGINATOR
Planning, Urban Design, Landscape, Golf & Environmental Consultants
Urbis Limited, 11/F Siu On Centre, 188 Lockhart Road, Wan Chai, Hong Kong.
Tel 2802 3333 Fax 2802 8662

CADD REF. C8001_T_XRL_URB_C04_624A3.dgn

TITLE
CCONSULTANCY AGREEMENT NO. C8001
TREE TRANSPLANTING / FELLING
TREE SURVEY KEYPLAN OF YUEN LONG DISTRICT - REMAINDER (SHEET 23 OF 34)

SCALE	DRAWING NO.	REV.
1 : 500 @ A1	C8001/T/XRL/URB/C04/624	A3

FOR CONTINUATION
SEE DWG C8001/T/XRL/URB/C04/624
MATCH LINE

MATCH LINE
FOR CONTINUATION
SEE DWG C8001/T/XRL/URB/C04/613

T15302(R)
T15304(R)
T15306(O)
T15300A(F)
T15301(R)
T15300(R)
T15305(R)
T15398K(R)
T15398D(F)
T15398E(F)
T15303(R)
T15398J(R)
T15361(D)
T15360(O)
T15398C(F)
T15398G(F)
T15305A(R)
T15398F(F)
T15398I(F)
T15398B(F)
T15398H(F)
T15305B(O)
T15398(F)
T15398A(F)
T15396(F)
T15397(F)
T15399(F)
T15389(F)
T15388(F)
T15390(F)
T15392(F)
T15387(F)
T15391(F)
T15393(F)
T15386A(F)
T15386(F)
T15385(F)
T15394(F)
T15395(F)
T15384B(R)
T15384C(R)
T15384A(R)
T15384(R)
T15383(O)
T15382(F)
T15369(F)
T15381(F)
T15368(F)

N833839.302
E826642.447
N833806.965
E826630.687

CP28
CP28
CP28
CP28
CP28
CP28

神召會石崗堂
教堂
Church
泥路
Track
工廠
Factory
露天貨倉
Open Storage

LEGEND

- GAZETTAL BOUNDARY
- DIVIDING LINE FOR DEPARTMENTAL RESPONSIBILITIES (30m OFFSET FROM KERB OF PUBLIC ROAD)
- PROPOSED LAYOUT
- T0005(R) EXISTING TREE TO BE RETAINED
- T0005(P) EXISTING TREE TO BE RETAINED WITH PRUNING
- T0005(F) EXISTING TREE TO BE FELLED
- T0005(T) EXISTING TREE TO BE TRANSPLANTED
- T0005(D) EXISTING DEAD TREE
- T0005(O) EXISTING TREE OUTSIDE GAZETTAL BOUNDARY

0 5 10 15 20 25
METRES
1 : 500

PLOT DRV: J:\SCL\PLOTDRV\HPLJ-A3C.plt
MODEL NAME: Default PRINTED BY: Ellis 23-Apr-2010 15:58:18
FILENAME: I:\MTRC23\DGN-GA\C8001_T_XRL_URB_C04_625A3.dgn

REV	DESCRIPTION	BY	DATE	APPROVED
A3	THIRD ISSUE	SAN	23APR10	AD
A2	SECOND ISSUE	SAN	18MAR10	AD
A1	FIRST ISSUE	SAN	09NOV09	AD

DRAWN	SAN
DESIGNED	JP
CHECKED	TO
APPROVED	AD
DATE	09.NOV.2009

DO NOT SCALE DRAWINGS. ALL DIMENSIONS SHALL BE VERIFIED ON SITE.
© MTR CORPORATION LIMITED 2008 COPYRIGHT IN RESPECT OF THIS DRAWING / DOCUMENT IS OWNED BY THE MTR CORPORATION LIMITED OF HONG KONG. NO REPRODUCTION OF THE DRAWING / DOCUMENT OR ANY PART BY WHATEVER MEANS IS PERMITTED WITHOUT THE PRIOR WRITTEN CONSENT OF THE MTR CORPORATION LIMITED.

MTR
EXPRESS RAIL LINK (XRL)

ORIGINATOR
Planning, Urban Design, Landscape, Golf & Environmental Consultants
Urbis Limited, 11/F Siu On Centre, 188 Lockhart Road, Wan Chai, Hong Kong.
Tel 2802 3333 Fax 2802 8662

CADD REF. C8001_T_XRL_URB_C04_625A3.dgn

TITLE
CCONSULTANCY AGREEMENT NO. C8001
TREE TRANSPLANTING / FELLING
TREE SURVEY KEYPLAN OF YUEN LONG DISTRICT - REMAINDER
(SHEET 24 OF 34)

SCALE	DRAWING NO.	REV.
1 : 500 @ A1	C8001/T/XRL/URB/C04/625	A3

FOR CONTINUATION
SEE DWG C8001/T/XRL/URB/C04/630
MATCH LINE

FOR CONTINUATION
SEE DWG C8001/T/XRL/URB/C04/629
MATCH LINE

MATCH LINE
FOR CONTINUATION
SEE DWG C8001/T/XRL/URB/C04/777

T5548(R)
T5549(R)
T5550(R)
T5553(F)
T5555(F)
T5199(R)
T5614(R)
T5556(R)
T5557(F)
T5554(F)
T5558(F)
T5559(F)
T5603(F)
T5560(F)
T5574(R)
T5573(F)
T5562(R)
T5613(R)

CP15
CP15

LEGEND

- GAZETTAL BOUNDARY
- DIVIDING LINE FOR DEPARTMENTAL RESPONSIBILITIES (30m OFFSET FROM KERB OF PUBLIC ROAD)
- PROPOSED LAYOUT
- T0005(R) EXISTING TREE TO BE RETAINED
- T0005(P) EXISTING TREE TO BE RETAINED WITH PRUNING
- T0005(F) EXISTING TREE TO BE FELLED
- T0005(T) EXISTING TREE TO BE TRANSPLANTED
- T0005(D) EXISTING DEAD TREE
- T0005(O) EXISTING TREE OUTSIDE GAZETTAL BOUNDARY

0 5 10 15 20 25
METRES
1 : 500

REV	DESCRIPTION	BY	DATE	APPROVED
A3	THIRD ISSUE	SAN	23APR10	AD
A2	SECOND ISSUE	SAN	18MAR10	AD
A1	FIRST ISSUE	SAN	09NOV09	AD

DRAWN	SAN
DESIGNED	JP
CHECKED	TO
APPROVED	AD
DATE	09.NOV.2009

DO NOT SCALE DRAWINGS. ALL DIMENSIONS SHALL BE VERIFIED ON SITE.
© MTR CORPORATION LIMITED 2008 COPYRIGHT IN RESPECT OF THIS DRAWING / DOCUMENT IS OWNED BY THE MTR CORPORATION LIMITED OF HONG KONG. NO REPRODUCTION OF THE DRAWING / DOCUMENT OR ANY PART BY WHATEVER MEANS IS PERMITTED WITHOUT THE PRIOR WRITTEN CONSENT OF THE MTR CORPORATION LIMITED.

MTR
EXPRESS RAIL LINK (XRL)

ORIGINATOR
Planning, Urban Design, Landscape, Golf & Environmental Consultants
Urbis Limited, 11/F Siu On Centre, 188 Lockhart Road, Wan Chai, Hong Kong.
Tel 2802 3333 Fax 2802 8662

CADD REF. C8001_T_XRL_URB_C04_628A3.dgn

TITLE
CONSULTANCY AGREEMENT NO. C8001
TREE TRANSPLANTING / FELLING
TREE SURVEY PLAN OF YUEN LONG DISTRICT - REMAINDER
(SHEET 27 OF 34)

SCALE	DRAWING NO.	REV.
1 : 500 @ A1	C8001/T/XRL/URB/C04/628	A3

PLOT DRV: J:\SGL\PLOTDRV\HPLJ-A3C.plt
MODELNAME: Default
FILENAME: I:\MTRC23\UGN-GA\C8001_T_XRL_URB_C04_628A3.dgn
PRINTED BY: Ellis 23-Apr-2010 15:59:11

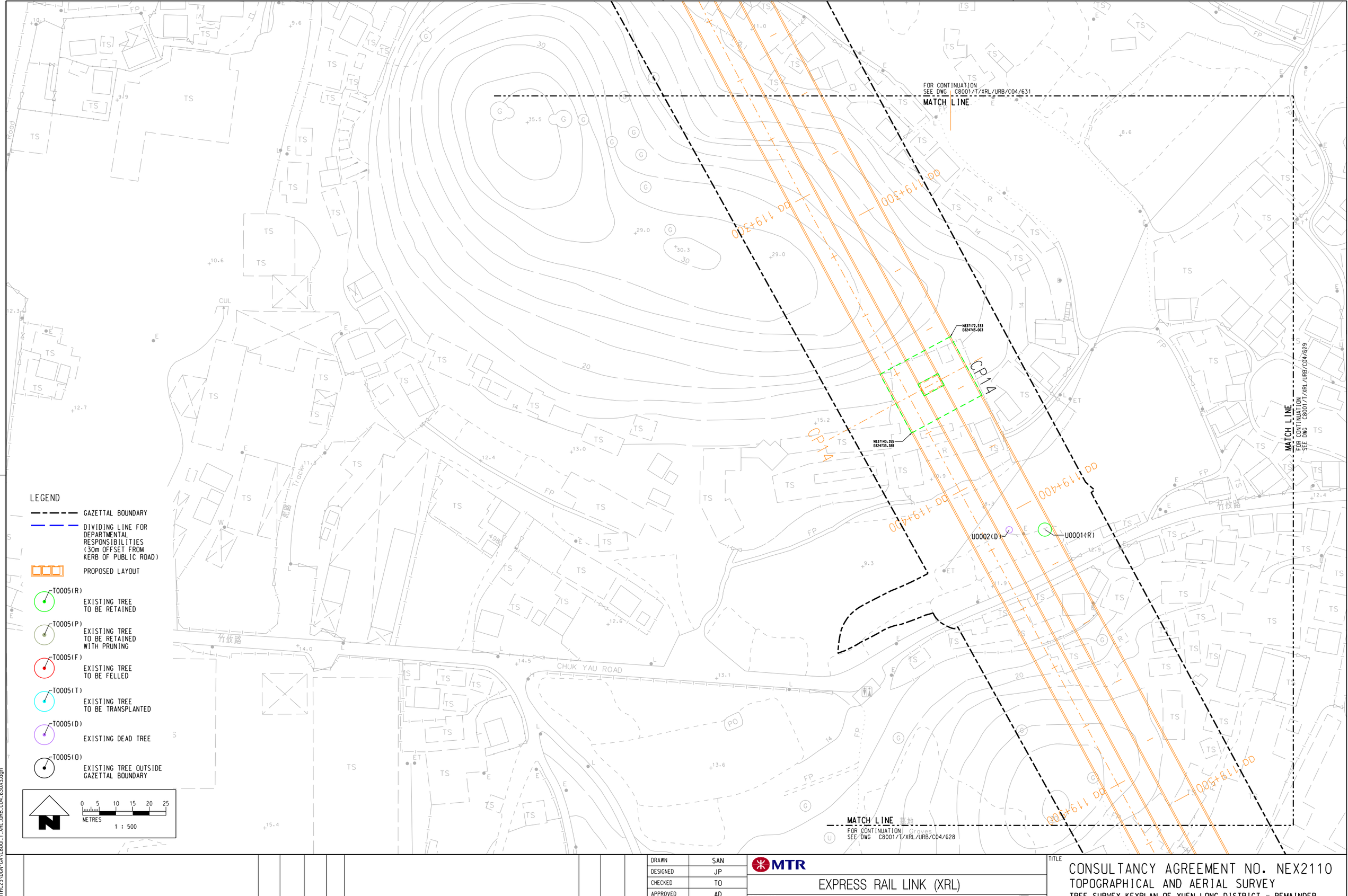

REV	DESCRIPTION	BY	DATE	APPROVED
A3	THIRD ISSUE	SAN	23APR10	AD
A2	SECOND ISSUE	SAN	18MAR10	AD
A1	FIRST ISSUE	SAN	09NOV09	AD

DRAWN	SAN
DESIGNED	JP
CHECKED	TO
APPROVED	AD
DATE	09.NOV.2009

DO NOT SCALE DRAWINGS. ALL DIMENSIONS SHALL BE VERIFIED ON SITE.
© MTR CORPORATION LIMITED 2008 COPYRIGHT IN RESPECT OF THIS DRAWING / DOCUMENT IS OWNED BY THE MTR CORPORATION LIMITED OF HONG KONG. NO REPRODUCTION OF THE DRAWING / DOCUMENT OR ANY PART BY WHATEVER MEANS IS PERMITTED WITHOUT THE PRIOR WRITTEN CONSENT OF THE MTR CORPORATION LIMITED.

MTR

EXPRESS RAIL LINK (XRL)

ORIGINATOR

Planning, Urban Design, Landscape, Golf & Environmental Consultants
Urbis Limited, 11/F Siu On Centre, 188 Lockhart Road, Wan Chai, Hong Kong.
Tel 2802 3333 Fax 2802 8662

CADD REF. C8001_T_XRL_URB_C04_630A3.dgn

TITLE

CONSULTANCY AGREEMENT NO. NEX2110
TOPOGRAPHICAL AND AERIAL SURVEY
TREE SURVEY KEYPLAN OF YUEN LONG DISTRICT - REMAINDER
(SHEET 29 OF 34)

SCALE 1 : 500 @ A1

DRAWING NO. C8001/T/XRL/URB/C04/630

REV. A3

PLOT DRV: J:\SCL\PLOTDRV\HPLJ-A3C.plt
MODELNAME: Default PRINTED BY: Ellis 23-Apr-2010 16:00:11
FILENAME: I:\MTRC23\DGN-GA\C8001_T_XRL_URB_C04_630A3.dgn

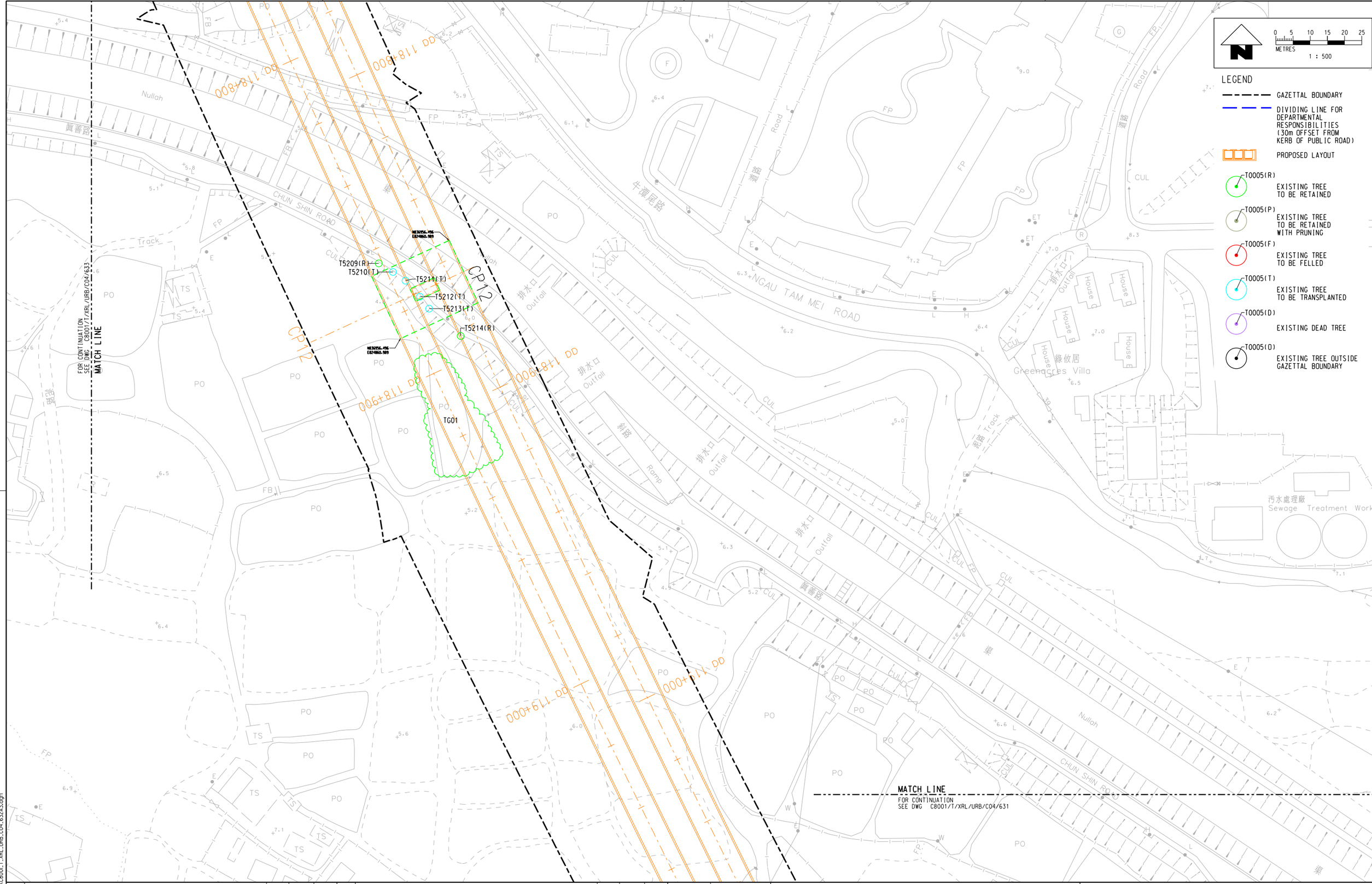

REV	DESCRIPTION	BY	DATE	APPROVED
A3	THIRD ISSUE	SAN	23APR10	AD
A2	SECOND ISSUE	SAN	18MAR10	AD
A1	FIRST ISSUE	SAN	09NOV09	AD

DRAWN	SAN
DESIGNED	JP
CHECKED	TO
APPROVED	AD
DATE	09.NOV.2009

DO NOT SCALE DRAWINGS. ALL DIMENSIONS SHALL BE VERIFIED ON SITE.
© MTR CORPORATION LIMITED 2008 COPYRIGHT IN RESPECT OF THIS DRAWING / DOCUMENT IS OWNED BY THE MTR CORPORATION LIMITED OF HONG KONG. NO REPRODUCTION OF THE DRAWING / DOCUMENT OR ANY PART BY WHATEVER MEANS IS PERMITTED WITHOUT THE PRIOR WRITTEN CONSENT OF THE MTR CORPORATION LIMITED.

MTR

EXPRESS RAIL LINK (XRL)

ORIGINATOR
Planning, Urban Design, Landscape, Golf & Environmental Consultants
Urbis Limited, 11/F Siu On Centre, 188 Lockhart Road, Wan Chai, Hong Kong.
Tel 2802 3333 Fax 2802 8662

CADD REF. C8001_T_XRL_URB_C04_632A3.dgn

TITLE
CONSULTANCY AGREEMENT NO. C8001
TREE TRANSPLANTING / FELLING
TREE SURVEY PLAN OF YUEN LONG DISTRICT - REMAINDER (SHEET 31 OF 34)

SCALE	DRAWING NO.	REV.
1 : 500 @ A1	C8001/T/XRL/URB/C04/632	A3

PLOT DRV: a:\SCL\PLOTDRV\HPLJ-A3C.plt
MODELNAME: Default PRINTED BY: Ellis 23-Apr-2010 16:08:00
FILENAME: h:\MTRC23\DGN-GA\C8001_T_XRL_URB_C04_632A3.dgn

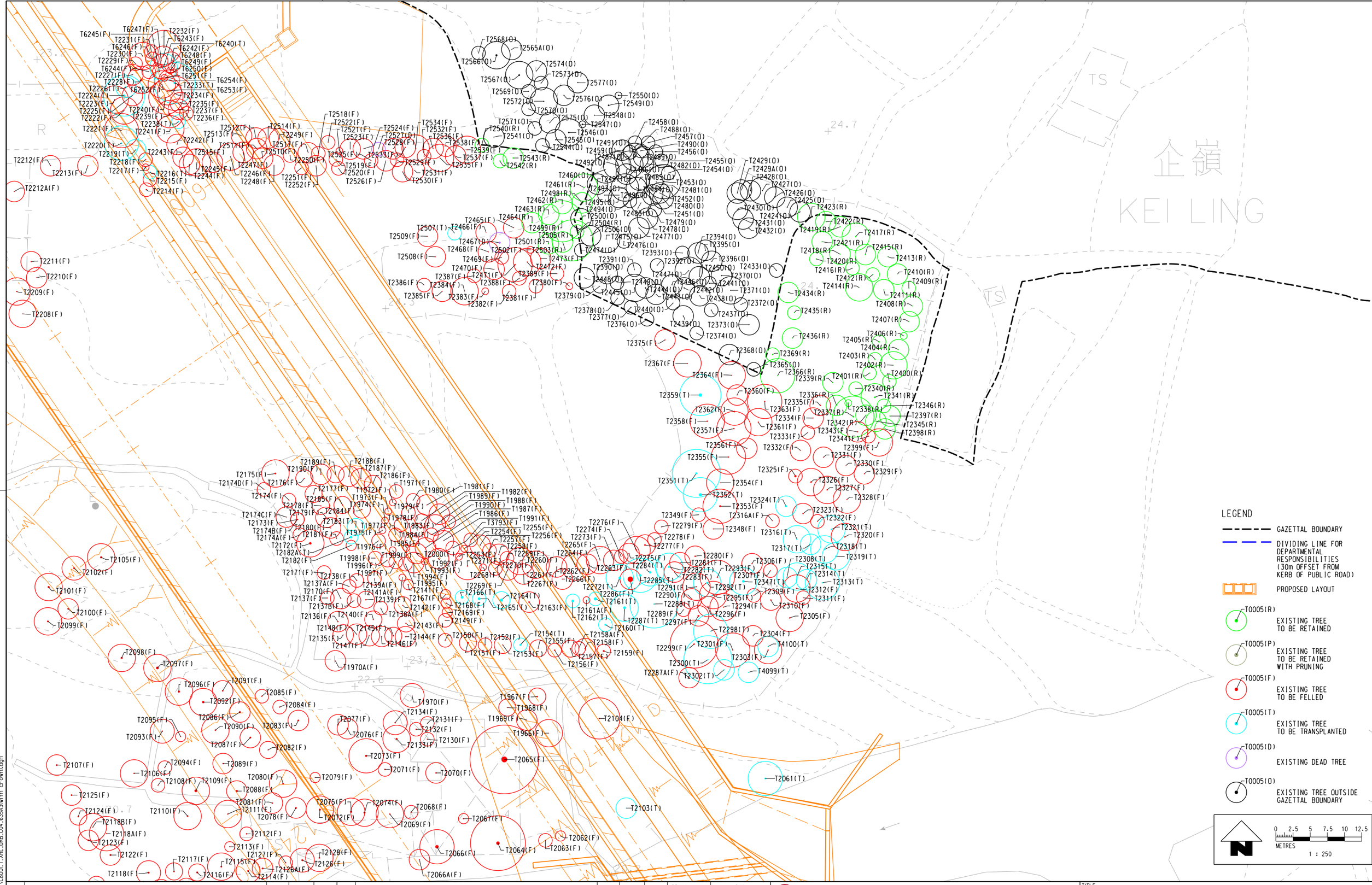

PLOT DRV: J:\SCL\PLOTDRV\HPLJ-A3C.plt
MODELNAME: Default
FILENAME: I:\MTRC23\DGN-GA\C8001_T_XRL_URB_C04_635A3with crown.dgn
PRINTED BY: Ellis 23-Apr-2010 16:06:44

REV	DESCRIPTION	BY	DATE	APPROVED
A3	THIRD ISSUE	SAN	23APR10	AD
A2	SECOND ISSUE	SAN	18MAR10	AD
A1	FIRST ISSUE	SAN	09NOV09	AD

DRAWN	SAN
DESIGNED	JP
CHECKED	TO
APPROVED	AD
DATE	09.NOV.2009

DO NOT SCALE DRAWINGS. ALL DIMENSIONS SHALL BE VERIFIED ON SITE.
© MTR CORPORATION LIMITED 2008 COPYRIGHT IN RESPECT OF THIS DRAWING / DOCUMENT IS OWNED BY THE MTR CORPORATION LIMITED IN HONG KONG. NO REPRODUCTION OF THE DRAWING / DOCUMENT OR ANY PART BY WHATEVER MEANS IS PERMITTED WITHOUT THE PRIOR WRITTEN CONSENT OF THE MTR CORPORATION LIMITED.

MTR

EXPRESS RAIL LINK (XRL)

ORIGINATOR
Planning, Urban Design, Landscape, Golf & Environmental Consultants
Urbis Limited, 11/F Siu On Centre, 188 Lockhart Road, Wan Chai, Hong Kong.
Tel 2802 3333 Fax 2802 8662

CADD REF. C8001_T_XRL_URB_C04_635A3(with crown).dgn

TITLE
CONSULTANCY AGREEMENT NO. C8001
TREE TRANSPLANTING / FELLING
TREE SURVEY BLOW UP PLAN OF YUEN LONG DISTRICT - REMAINDER (SHEET 1 OF 3)

SCALE	DRAWING NO.	REV.
1 : 500 @ A1	C8001/T/XRL/URB/C04/635	A3

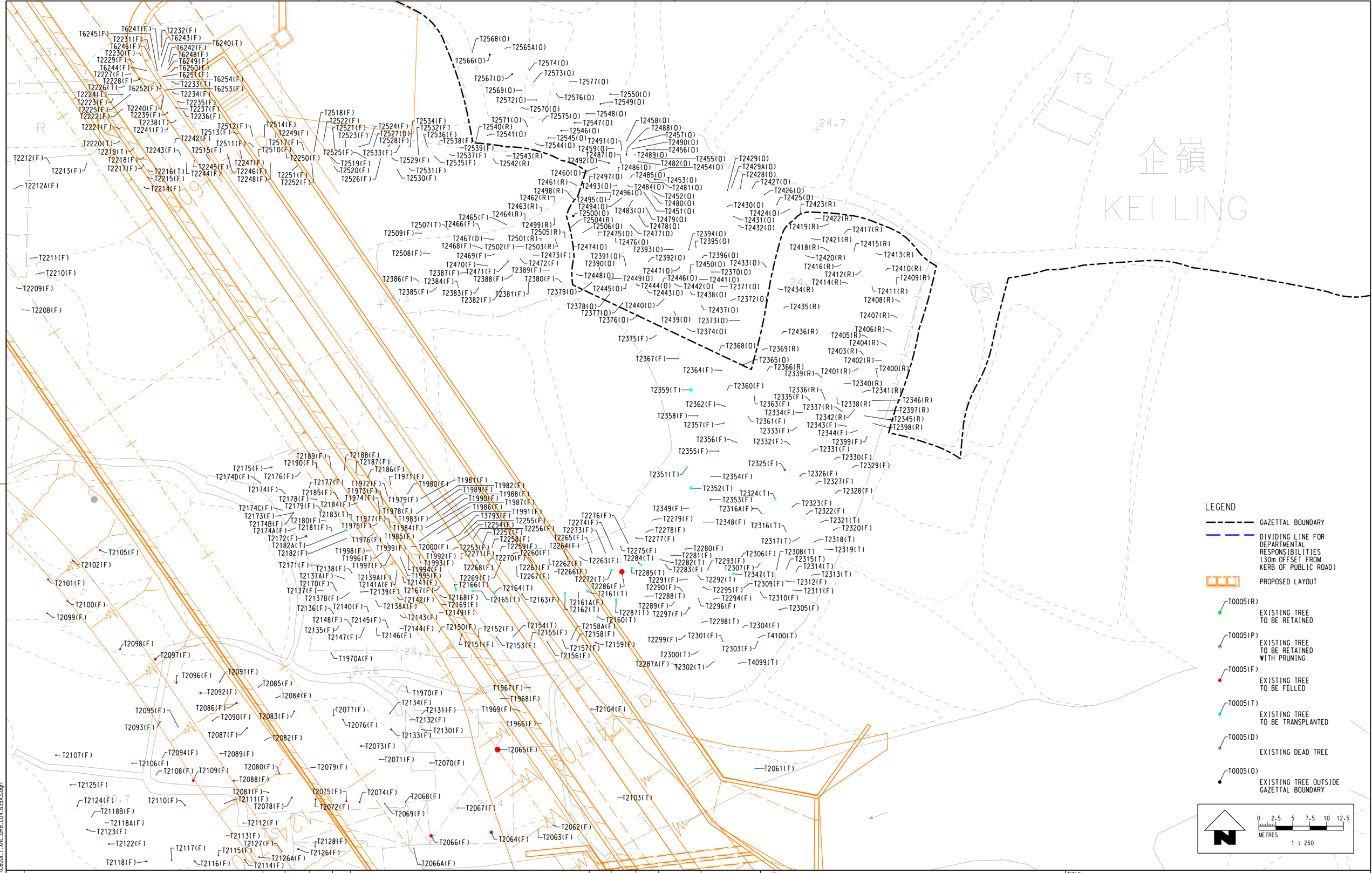

REV	DESCRIPTION	BY	DATE	APPROVED
A3	THIRD ISSUE	SAN	23APR10	AD
A2	SECOND ISSUE	SAN	18MAR10	AD
A1	FIRST ISSUE	SAN	09NOV09	AD

DRAWN	SAN
DESIGNED	JP
CHECKED	TO
APPROVED	AD
DATE	09.NOV.2009

DO NOT SCALE DRAWINGS. ALL DIMENSIONS SHALL BE VERIFIED ON SITE.
© MTR CORPORATION LIMITED 2008 COPYRIGHT IN RESPECT OF THIS DRAWING / DOCUMENT IS OWNED BY THE MTR CORPORATION LIMITED (HONG KONG). NO REPRODUCTION OF THE DRAWING / DOCUMENT OR ANY PART BY WHATEVER MEANS IS PERMITTED WITHOUT THE PRIOR WRITTEN CONSENT OF THE MTR CORPORATION LIMITED.

MTR

EXPRESS RAIL LINK (XRL)

ORIGINATOR
Planning, Urban Design, Landscape, Golf & Environmental Consultants
Urbis Limited, 11/F Siu On Centre, 188 Lockhart Road, Wan Chai, Hong Kong.
Tel 2802 3333 Fax 2802 8662

CADD REF. C8001_T_XRL_URB_C04_635A3.dgn

TITLE

CONSULTANCY AGREEMENT NO. C8001
TREE TRANSPLANTING / FELLING
TREE SURVEY BLOW UP PLAN OF YUEN LONG DISTRICT - REMAINDER (SHEET 1 OF 3)

SCALE	DRAWING NO.	REV.
1 : 500 @ A1	C8001/T/XRL/URB/C04/635	A3

PLOT DRV: J:\SCL\PLOTDRV\HPLJ-A3C.plt
MODELNAME: Default
FILENAME: I:\MTRC23\DGN-GA\C8001_T_XRL_URB_C04_635A3.dgn
PRINTED BY: Ellis 23-Apr-2010 16:05:05

LEGEND

- GAZETTAL BOUNDARY
- DIVIDING LINE FOR DEPARTMENTAL RESPONSIBILITIES (30m OFFSET FROM KERB OF PUBLIC ROAD)
- PROPOSED LAYOUT
- T0005(R) EXISTING TREE TO BE RETAINED
- T0005(P) EXISTING TREE TO BE RETAINED WITH PRUNING
- T0005(F) EXISTING TREE TO BE FELLED
- T0005(T) EXISTING TREE TO BE TRANSPLANTED
- T0005(D) EXISTING DEAD TREE
- T0005(O) EXISTING TREE OUTSIDE GAZETTAL BOUNDARY

0 2.5 5 7.5 10 12.5
METRES
1 : 250

Important Trees T14636 & T14638 to be Retained instead of felled.

REV	DESCRIPTION	BY	DATE	APPROVED
A3	THIRD ISSUE	SAN	23APR10	AD
A2	SECOND ISSUE	SAN	18MAR10	AD
A1	FIRST ISSUE	SAN	09NOV09	AD

DRAWN	SAN
DESIGNED	JP
CHECKED	TO
APPROVED	AD
DATE	09.NOV.2009

DO NOT SCALE DRAWINGS. ALL DIMENSIONS SHALL BE VERIFIED ON SITE.
© MTR CORPORATION (UNDER) 2008 COPYRIGHT IN RESPECT OF THIS DRAWING / DOCUMENT IS OWNED BY THE MTR CORPORATION LIMITED OF HONG KONG. NO REPRODUCTION OF THE DRAWING / DOCUMENT OR ANY PART BY WHATEVER MEANS IS PERMITTED WITHOUT THE PRIOR WRITTEN CONSENT OF THE MTR CORPORATION LIMITED.

MTR

EXPRESS RAIL LINK (XRL)

ORIGINATOR
Planning, Urban Design, Landscape, Golf & Environmental Consultants
Urbis Limited, 11/F Siu On Centre, 188 Lockhart Road, Wan Chai, Hong Kong.
Tel 2802 3333 Fax 2802 8662

CADD REF. C8001_T_XRL_URB_C04_636A3(with crown).dgn

TITLE
CONSULTANCY AGREEMENT NO. C8001
TREE TRANSPLANTING / FELLING
TREE SURVEY BLOW UP PLAN OF YUEN LONG DISTRICT - REMAINDER (SHEET 2 OF 3)

SCALE 1 : 500 @ A1
DRAWING NO. C8001/T/XRL/URB/C04/636
REV. A3

PLOT DRIVE: ASCII VERTICAL A3Color
MODIFIED BY: Default PRINTED BY: Tito 23 Apr 2010 16:08:07
FILENAME: E:\MTR\C8001\ON GAC\C8001_T_XRL_URB_C04_636A3(with crown).dgn

LEGEND

- GAZETTAL BOUNDARY
- DIVIDING LINE FOR DEPARTMENTAL RESPONSIBILITIES (30m OFFSET FROM KERB OF PUBLIC ROAD)
- PROPOSED LAYOUT
- T0005(R) EXISTING TREE TO BE RETAINED
- T0005(P) EXISTING TREE TO BE RETAINED WITH PRUNING
- T0005(F) EXISTING TREE TO BE FELLED
- T0005(T) EXISTING TREE TO BE TRANSPLANTED
- T0005(D) EXISTING DEAD TREE
- T0005(O) EXISTING TREE OUTSIDE GAZETTAL BOUNDARY

N

0 2.5 5 7.5 10 12.5
METRES
1 : 250

PLOT DRV: J:\SCL\PLOTDRV\HPLU-A3C.plt
MODELNAME: Default
FILENAME: I:\MTRC23\DGN-GA\C8001_T_XRL_URB_C04_636A3.dgn
23-Apr-2010 16:07:49
PRINTED BY: Ellis

REV	DESCRIPTION	BY	DATE	APPROVED
A3	THIRD ISSUE	SAN	23APR10	AD
A2	SECOND ISSUE	SAN	18MAR10	AD
A1	FIRST ISSUE	SAN	09NOV09	AD

DRAWN	SAN
DESIGNED	JP
CHECKED	TO
APPROVED	AD
DATE	09.NOV.2009

DO NOT SCALE DRAWINGS. ALL DIMENSIONS SHALL BE VERIFIED ON SITE.
© MTR CORPORATION LIMITED 2008 COPYRIGHT IN RESPECT OF THIS DRAWING / DOCUMENT IS OWNED BY THE MTR CORPORATION LIMITED OF HONG KONG. NO REPRODUCTION OF THE DRAWING / DOCUMENT OR ANY PART BY WHATEVER MEANS IS PERMITTED WITHOUT THE PRIOR WRITTEN CONSENT OF THE MTR CORPORATION LIMITED.

MTR

EXPRESS RAIL LINK (XRL)

ORIGINATOR
Planning, Urban Design, Landscape, Golf & Environmental Consultants
Urbis Limited, 11/F Siu On Centre, 188 Lockhart Road, Wan Chai, Hong Kong.
Tel 2802 3333 Fax 2802 8662

CADD REF. C8001_T_XRL_URB_C04_636A3.dgn

TITLE

CONSULTANCY AGREEMENT NO. C8001
TREE TRANSPLANTING / FELLING
TREE SURVEY BLOW UP PLAN OF YUEN LONG DISTRICT - REMAINDER (SHEET 2 OF 3)

SCALE	DRAWING NO.	REV.
1 : 500 @ A1	C8001/T/XRL/URB/C04/636	A3

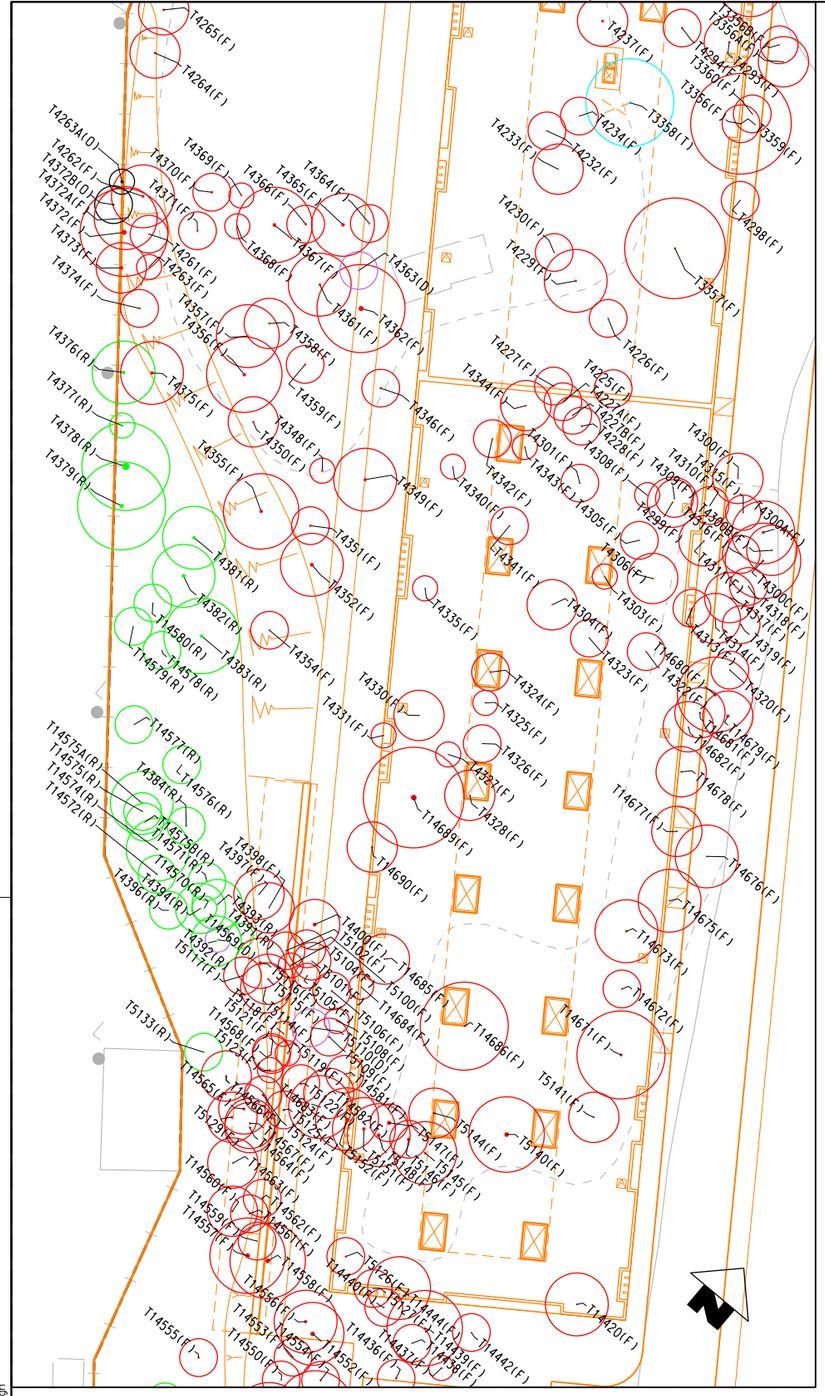

BLOW UP PLAN 1 SEE DWG. NO.
C8001/T/XRL/URB/C04/609 & 610

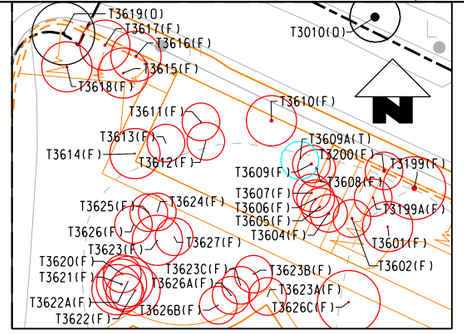

BLOW UP PLAN 2 SEE DWG. NO.
C8001/T/XRL/URB/C04/611

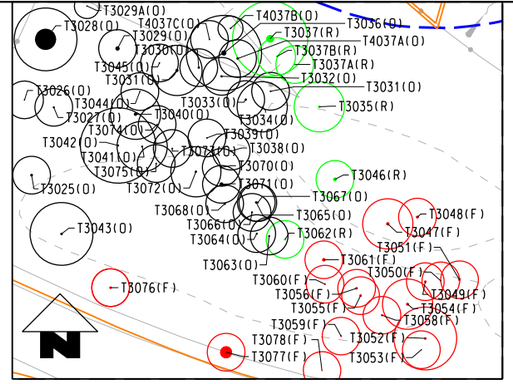

BLOW UP PLAN 3 SEE DWG. NO.
C8001/T/XRL/URB/C04/611

LEGEND

- GAZETTAL BOUNDARY
- DIVIDING LINE FOR DEPARTMENTAL RESPONSIBILITIES (30m OFFSET FROM KERB OF PUBLIC ROAD)
- PROPOSED LAYOUT
- T0005(R) EXISTING TREE TO BE RETAINED
- T0005(P) EXISTING TREE TO BE RETAINED WITH PRUNING
- T0005(F) EXISTING TREE TO BE FELLED
- T0005(T) EXISTING TREE TO BE TRANSPLANTED
- T0005(D) EXISTING DEAD TREE
- T0005(O) EXISTING TREE OUTSIDE GAZETTAL BOUNDARY

0 2.5 5 7.5 10 12.5
METRES
1 : 250

PLOT DRV: J:\SCL\PLOTDRV\HPLJ-A3C.plt
MODELNAME: Default PRINTED BY: Ellis 26-Apr-2010 18:59
FILENAME: h:\MTRC23\DGN-GA\C8001_T_XRL_URB_C04_637A3(with crown).dgn

REV	DESCRIPTION	BY	DATE	APPROVED
A3	THIRD ISSUE	SAN	23APR10	AD
A2	SECOND ISSUE	SAN	18MAR10	AD
A1	FIRST ISSUE	SAN	09NOV09	AD

DRAWN	SAN
DESIGNED	JP
CHECKED	TO
APPROVED	AD
DATE	09.NOV.2009

DO NOT SCALE DRAWINGS. ALL DIMENSIONS SHALL BE VERIFIED ON SITE.
© MTR CORPORATION LIMITED 2008 COPYRIGHT IN RESPECT OF THIS DRAWING / DOCUMENT IS OWNED BY THE MTR CORPORATION LIMITED OF HONG KONG. NO REPRODUCTION OF THE DRAWING / DOCUMENT OR ANY PART BY WHATEVER MEANS IS PERMITTED WITHOUT THE PRIOR WRITTEN CONSENT OF THE MTR CORPORATION LIMITED.

MTR

EXPRESS RAIL LINK (XRL)

ORIGINATOR
Planning, Urban Design, Landscape, Golf & Environmental Consultants
Urbis Limited, 11/F Siu On Centre, 188 Lockhart Road, Wan Chai, Hong Kong.
Tel 2802 3333 Fax 2802 8662

CADD REF. C8001_T_XRL_URB_C04_637A3(with crown).dgn

TITLE
CONSULTANCY AGREEMENT NO. C8001
TREE TRANSPLANTING / FELLING
TREE SURVEY BLOW UP PLAN OF YUEN LONG DISTRICT - REMAINDER (SHEET 3 OF 3)

SCALE	DRAWING NO.	REV.
1 : 250 @ A1	C8001/T/XRL/URB/C04/637	A3

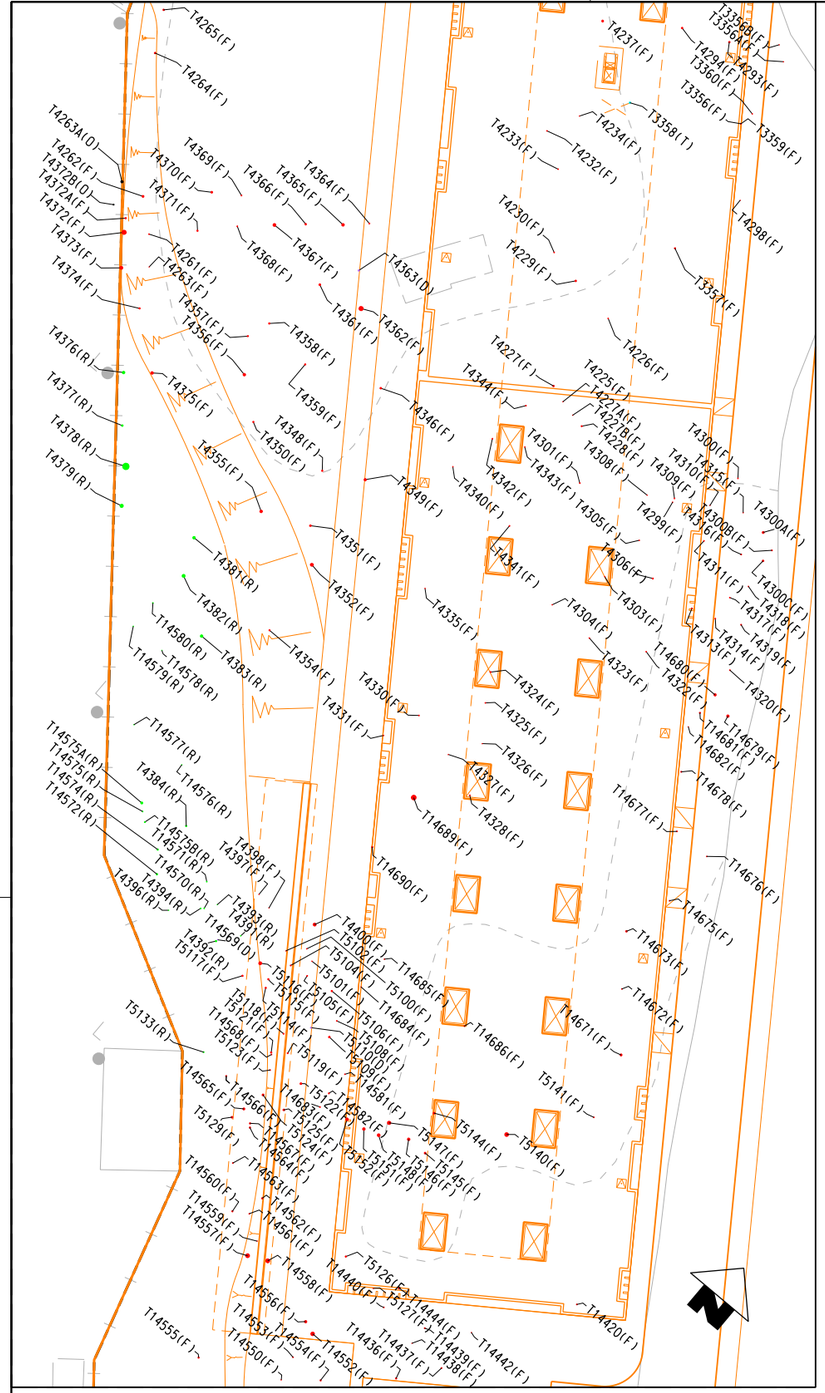

BLOW UP PLAN 1 SEE DWG. NO.
C8001/T/XRL/URB/C04/609 & 610

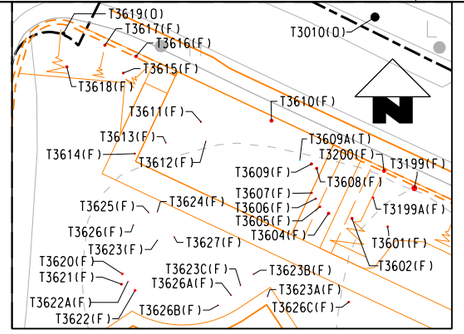

BLOW UP PLAN 2 SEE DWG. NO.
C8001/T/XRL/URB/C04/611

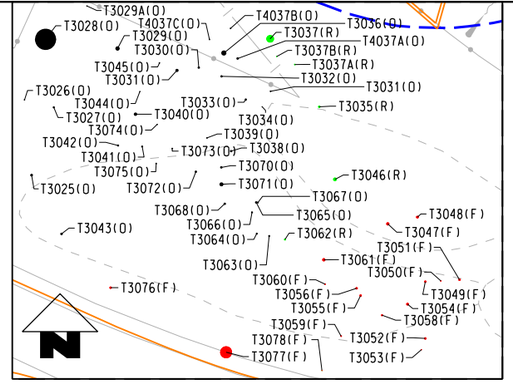

BLOW UP PLAN 3 SEE DWG. NO.
C8001/T/XRL/URB/C04/611

LEGEND

- GAZETTAL BOUNDARY
- DIVIDING LINE FOR DEPARTMENTAL RESPONSIBILITIES (30m OFFSET FROM KERB OF PUBLIC ROAD)
- PROPOSED LAYOUT
- T0005(R) EXISTING TREE TO BE RETAINED
- T0005(P) EXISTING TREE TO BE RETAINED WITH PRUNING
- T0005(F) EXISTING TREE TO BE FELLED
- T0005(T) EXISTING TREE TO BE TRANSPLANTED
- T0005(D) EXISTING DEAD TREE
- T0005(O) EXISTING TREE OUTSIDE GAZETTAL BOUNDARY

0 2.5 5 7.5 10 12.5
METRES
1 : 250

REV	DESCRIPTION	BY	DATE	APPROVED
A3	THIRD ISSUE	SAN	23APR10	AD
A2	SECOND ISSUE	SAN	18MAR10	AD
A1	FIRST ISSUE	SAN	09NOV09	AD

DRAWN	SAN
DESIGNED	JP
CHECKED	TO
APPROVED	AD
DATE	09.NOV.2009

DO NOT SCALE DRAWINGS. ALL DIMENSIONS SHALL BE VERIFIED ON SITE.
© MTR CORPORATION LIMITED 2008 COPYRIGHT IN RESPECT OF THIS DRAWING / DOCUMENT IS OWNED BY THE MTR CORPORATION LIMITED OF HONG KONG. NO REPRODUCTION OF THE DRAWING / DOCUMENT OR ANY PART BY WHATEVER MEANS IS PERMITTED WITHOUT THE PRIOR WRITTEN CONSENT OF THE MTR CORPORATION LIMITED.

MTR

EXPRESS RAIL LINK (XRL)

ORIGINATOR
Planning, Urban Design, Landscape, Golf & Environmental Consultants
Urbis Limited, 11/F Siu On Centre, 188 Lockhart Road, Wan Chai, Hong Kong.
Tel 2802 3333 Fax 2802 8662

CADD REF. C8001_T_XRL_URB_C04_637A3.dgn

TITLE
CONSULTANCY AGREEMENT NO. C8001
TREE TRANSPLANTING / FELLING
TREE SURVEY BLOW UP PLAN OF YUEN LONG DISTRICT - REMAINDER (SHEET 3 OF 3)

SCALE 1 : 250 @ A1 | DRAWING NO. C8001/T/XRL/URB/C04/637 | REV. A3

PLOT DRV: J:\SCL\PLOTDRV\HPLJ-A3C.pltr
MODELNAME: Default PRINTED BY: Ellis 26-Apr-2010 16:19:05
FILENAME: i:\MTRC23\DGN-GA\C8001_T_XRL_URB_C04_637A3.dgn

FOR CONTINUATION
SEE DWG C8001/T/XRL/URB/C04/617

MATCH LINE

U0005(F)
U0006(F)
U0007(F)
U0013A(F)
U0001A(O)
U0001(F)
U0002(O)
U0002A(O)
U0003(F)
U0004(F)
U0008(F)
U0009(F)
U0010(F)
U0011(F)
U0012(F)
U0013(O)
U0014(O)
U0015(O)
U0016(F)
U0017(O)
U0019(O)
U0018(O)
U0021(F)
U0020(F)
U0022(T)
T8252(O)
T8270(O)
T6796(O)
T6793(O)

WIP Jan 2008

LEGEND

- GAZETTAL BOUNDARY
- GAZETTAL BOUNDARY FOR UPGRADING OF TAI KONG PO ACCESS ROAD, PAT HEUNG, YUEN LONG BY HYD.
- DIVIDING LINE FOR DEPARTMENTAL RESPONSIBILITIES (30m OFFSET FROM KERB OF PUBLIC ROAD)
- PROPOSED LAYOUT
- T0005(R) EXISTING TREE TO BE RETAINED
- T0005(P) EXISTING TREE TO BE RETAINED WITH PRUNING
- T0005(F) EXISTING TREE TO BE FELLED
- T0005(T) EXISTING TREE TO BE TRANSPLANTED
- T0005(D) EXISTING DEAD TREE
- T0005(O) EXISTING TREE OUTSIDE GAZETTAL BOUNDARY

0 5 10 15 20 25
METRES
1 : 500

REV	DESCRIPTION	BY	DATE	APPROVED
A2	SECOND ISSUE	SAN	23APR10	AD
A1	FIRST ISSUE	SAN	18MAR10	AD

DRAWN	SAN
DESIGNED	JP
CHECKED	TO
APPROVED	AD
DATE	18.MAR.2010

DO NOT SCALE DRAWINGS. ALL DIMENSIONS SHALL BE VERIFIED ON SITE.
© MTR CORPORATION LIMITED 2008 COPYRIGHT IN RESPECT OF THIS DRAWING / DOCUMENT IS OWNED BY THE MTR CORPORATION LIMITED OF HONG KONG. NO REPRODUCTION OF THE DRAWING / DOCUMENT OR ANY PART BY WHATEVER MEANS IS PERMITTED WITHOUT THE PRIOR WRITTEN CONSENT OF THE MTR CORPORATION LIMITED.

MTR

EXPRESS RAIL LINK (XRL)

ORIGINATOR
Planning, Urban Design, Landscape, Golf & Environmental Consultants
Urbis Limited, 11/F Siu On Centre, 188 Lockhart Road, Wan Chai, Hong Kong.
Tel 2802 3333 Fax 2802 8662

CADD REF. C8001_T_XRL_URB_C04_643A2.dgn

TITLE
CONSULTANCY AGREEMENT NO. C8001
TREE TRANSPLANTING / FELLING
TREE SURVEY PLAN OF YUEN LONG DISTRICT - REMAINDER
(SHEET 34 OF 34)

SCALE 1 : 500 @ A1
DRAWING NO. C8001/T/XRL/URB/C04/643
REV. A2

PLOT DRV: J:\SCL\PLOTDRV\HPLJ-A3C.plt
MODELNAME: Default
FILENAME: i:\MTRC23\DGN-GA\C8001_T_XRL_URB_C04_643A2.dgn
26-Apr-2010 15:59:04
PRINTED BY: Ellis

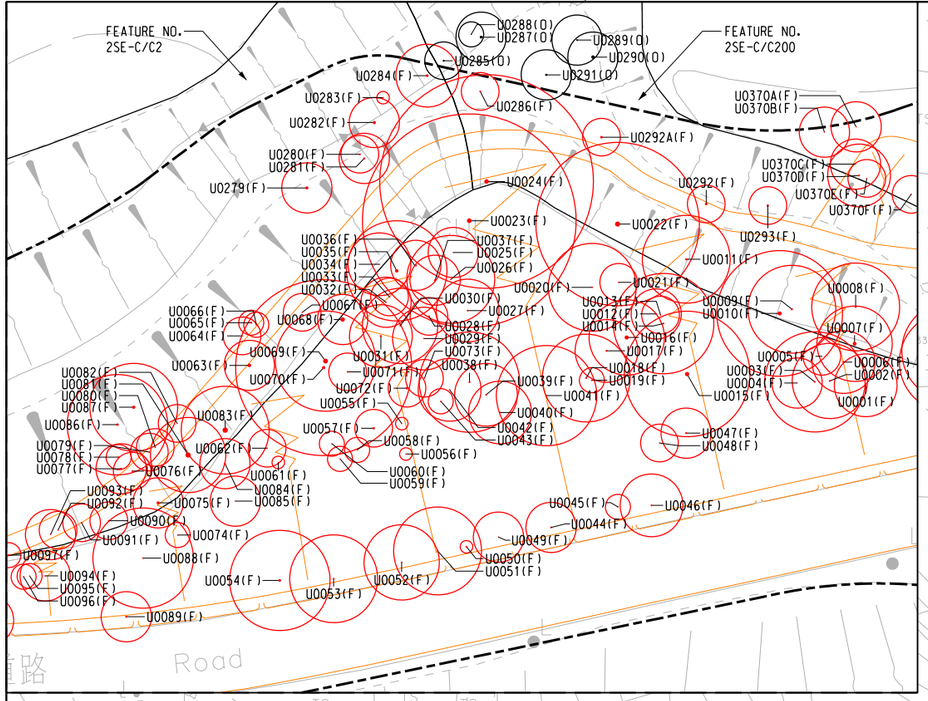

BLOW UP PLAN 3 (1:250 @ A1)



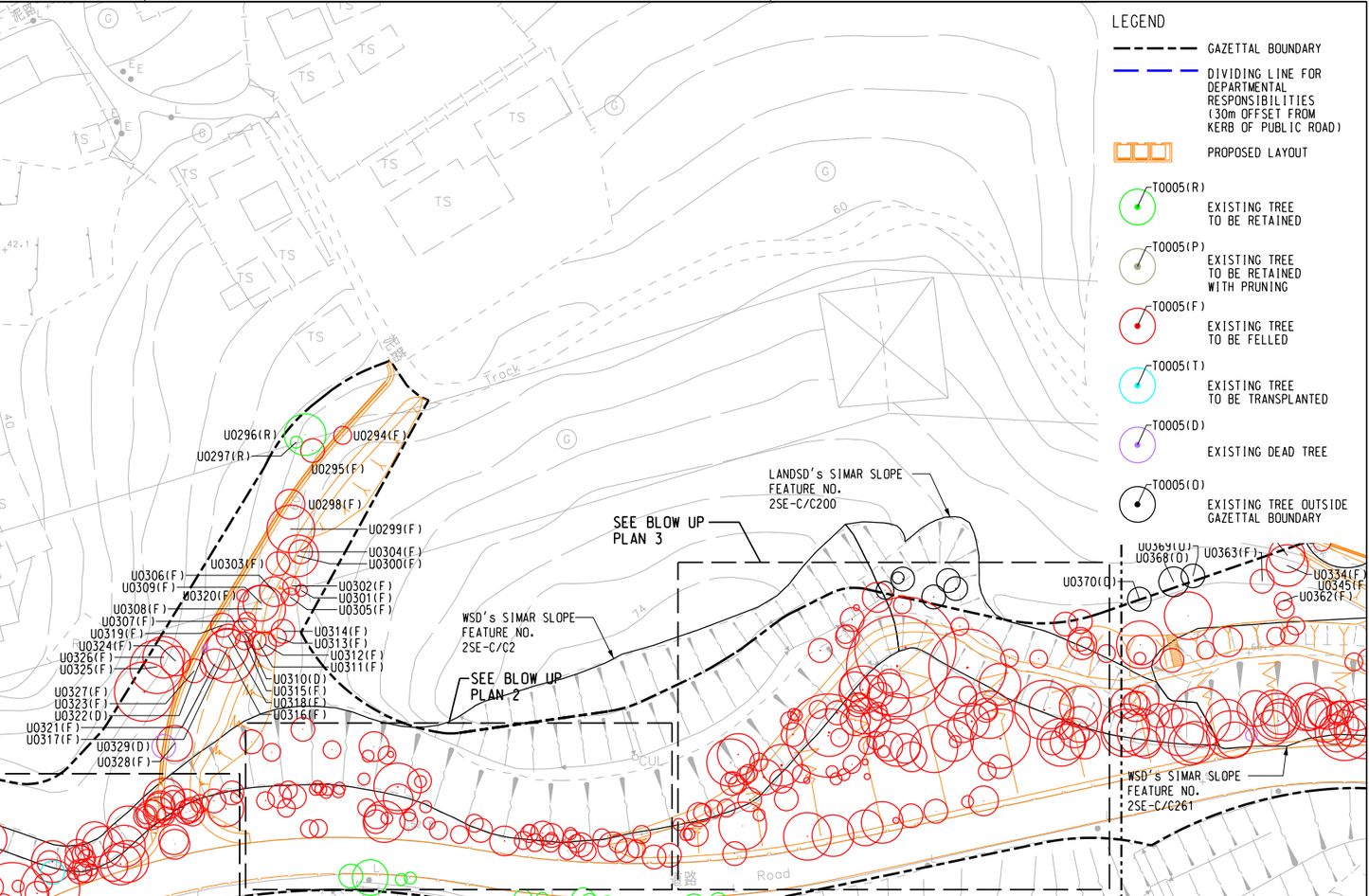

BLOW UP PLAN 2 (1:250 @ A1)

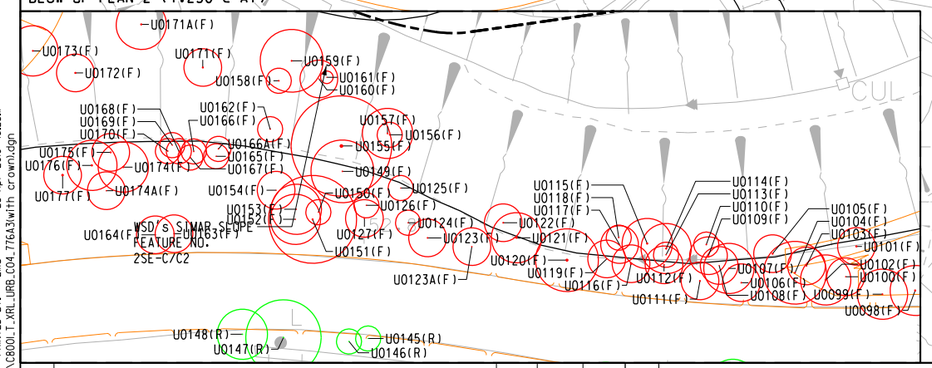

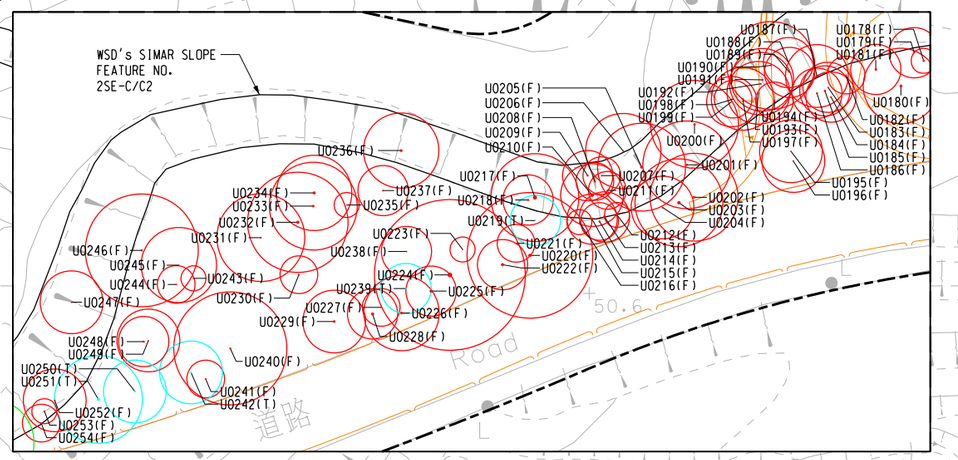

BLOW UP PLAN 1 (1:250 @ A1)

0 5 10 15 20 25
METRES
1 : 500

REV	DESCRIPTION	BY	DATE	APPROVED
A3	THIRD ISSUE	SAN	23APR10	AD
A2	SECOND ISSUE	SAN	18MAR10	AD
A1	FIRST ISSUE	SAN	09NOV09	AD

DRAWN	SAN
DESIGNED	JP
CHECKED	TO
APPROVED	AD
DATE	09.NOV.2009

DO NOT SCALE DRAWINGS. ALL DIMENSIONS SHALL BE VERIFIED ON SITE.
© MTR CORPORATION LIMITED 2008 COPYRIGHT IN RESPECT OF THIS DRAWING / DOCUMENT IS OWNED BY THE MTR CORPORATION LIMITED OF HONG KONG. NO REPRODUCTION OF THE DRAWING / DOCUMENT OR ANY PART BY WHATEVER MEANS IS PERMITTED WITHOUT THE PRIOR WRITTEN CONSENT OF THE MTR CORPORATION LIMITED.

MTR

EXPRESS RAIL LINK (XRL)

ORIGINATOR
Planning, Urban Design, Landscape, Golf & Environmental Consultants
Urbis Limited, 11/F Siu On Centre, 188 Lockhart Road, Wan Chai, Hong Kong.
Tel:2802 3333 Fax 2802 8662

CADD REF. C8001_T_XRL_URB_C04_776A3(with crown).dgn

TITLE
CONSULTANCY AGREEMENT NO. C8001
TREE TRANSPLANTING / FELLING
TREE SURVEY PLAN OF YUEN LONG DISTRICT - REMAINDER (SHEET 25 OF 33)

SCALE	DRAWING NO.	REV.
1 : 500 @ A1	C8001/T/XRL/URB/C04/776	A3

PLOT DRV: J:\SCL\PLOTDRV\HPLU-A3C.plt
MODELNAME: Default
FILENAME: I:\MTRC23\DGN-GA\C8001_T_XRL_URB_C04_776A3with crown.dgn
PRINTED BY: Ellis
23-Apr-2010 16:23:41

BLOW UP PLAN 3 (1:250 @ A1)

BLOW UP PLAN 2 (1:250 @ A1)

BLOW UP PLAN 1 (1:250 @ A1)

FEATURE NO. 2SE-C/C2

FEATURE NO. 2SE-C/C200

SEE BLOW UP PLAN 3

LANDSD's SIMAR SLOPE FEATURE NO. 2SE-C/C200

WSD's SIMAR SLOPE FEATURE NO. 2SE-C/C2

SEE BLOW UP PLAN 2

WSD's SIMAR SLOPE FEATURE NO. 2SE-C/C261

WSD's SIMAR SLOPE FEATURE NO. 2SE-C/C2

LANDSD's SIMAR SLOPE FEATURE NO. 2SE-C/C173

SEE BLOW UP PLAN 1

MATCH LINE
FOR CONTINUATION
SEE DWG C8001/T/XRL/URB/C04/777

WSD's SIMAR SLOPE FEATURE NO. 2SE-C/C2

WSD's SIMAR SLOPE FEATURE NO. 2SE-C/C2

LEGEND

- GAZETTAL BOUNDARY
- DIVIDING LINE FOR DEPARTMENTAL RESPONSIBILITIES (30m OFFSET FROM KERB OF PUBLIC ROAD)
- PROPOSED LAYOUT
- T0005(R) EXISTING TREE TO BE RETAINED
- T0005(P) EXISTING TREE TO BE RETAINED WITH PRUNING
- T0005(F) EXISTING TREE TO BE FELLED
- T0005(T) EXISTING TREE TO BE TRANSPLANTED
- T0005(D) EXISTING DEAD TREE
- T0005(O) EXISTING TREE OUTSIDE GAZETTAL BOUNDARY

0 5 10 15 20 25
METRES
1 : 500

REV	DESCRIPTION	BY	DATE	APPROVED
A3	THIRD ISSUE	SAN	23APR10	AD
A2	SECOND ISSUE	SAN	18MAR10	AD
A1	FIRST ISSUE	SAN	09NOV09	AD

DRAWN	SAN
DESIGNED	JP
CHECKED	TO
APPROVED	AD
DATE	09.NOV.2009

DO NOT SCALE DRAWINGS. ALL DIMENSIONS SHALL BE VERIFIED ON SITE.
© MTR CORPORATION LIMITED 2008 COPYRIGHT IN RESPECT OF THIS DRAWING / DOCUMENT IS OWNED BY THE MTR CORPORATION LIMITED OF HONG KONG. NO REPRODUCTION OF THE DRAWING / DOCUMENT OR ANY PART BY WHATEVER MEANS IS PERMITTED WITHOUT THE PRIOR WRITTEN CONSENT OF THE MTR CORPORATION LIMITED.

MTR

EXPRESS RAIL LINK (XRL)

ORIGINATOR

Planning, Urban Design, Landscape, Golf & Environmental Consultants
Urbis Limited, 11/F Siu On Centre, 188 Lockhart Road, Wan Chai, Hong Kong.
Tel:2802 3333 Fax 2802 8662

CADD REF. C8001_T_XRL_URB_C04_776A3.dgn

TITLE

CONSULTANCY AGREEMENT NO. C8001
TREE TRANSPLANTING / FELLING
TREE SURVEY PLAN OF YUEN LONG DISTRICT - REMAINDER (SHEET 25 OF 33)

SCALE	DRAWING NO.	REV.
1 : 500 @ A1	C8001/T/XRL/URB/C04/776	A3

PLOT DRV: J:\SCL\PLOTDRV\HPLU-A3C.plt
MODELNAME: Default
FILENAME: I:\MTRC23\DGN-GA\C8001_T_XRL_URB_C04_776A3.dgn
23-Apr-2010 16:22:51
PRINTED BY: Ellis

FOR CONTINUATION
SEE DWG. C8001/T/XRL/URB/C04/628
MATCH LINE

LANDSD's
SIMAR SLOPE
FEATURE NO.
2SE-C/C200

WSD's SIMAR SLOPE
FEATURE NO.
2SE-C/C261

SEE BLOW UP
PLAN 1

SEE BLOW UP
PLAN 2

WSD's SIMAR SLOPE
FEATURE NO.
2SE-C/C193

SEE BLOW UP
PLAN 3

WSD's SIMAR SLOPE
FEATURE NO.
2SE-C/C265

FOR CONTINUATION
SEE DWG. C8001/T/XRL/URB/C04/776
MATCH LINE

BLOW UP PLAN 2 (1:250 @ A1)

BLOW UP PLAN 1 (1:250 @ A1)

BLOW UP PLAN 3 (1:250 @ A1)

LEGEND

- GAZETTAL BOUNDARY
- DIVIDING LINE FOR DEPARTMENTAL RESPONSIBILITIES (30m OFFSET FROM KERB OF PUBLIC ROAD)
- PROPOSED LAYOUT
- T0005(R) EXISTING TREE TO BE RETAINED
- T0005(P) EXISTING TREE TO BE RETAINED WITH PRUNING
- T0005(F) EXISTING TREE TO BE FELLED
- T0005(T) EXISTING TREE TO BE TRANSPLANTED
- T0005(D) EXISTING DEAD TREE
- T0005(O) EXISTING TREE OUTSIDE GAZETTAL BOUNDARY

0 5 10 15 20 25
METRES
1 : 500

REV	DESCRIPTION	BY	DATE	APPROVED
A3	THIRD ISSUE	SAN	23APR10	AD
A2	SECOND ISSUE	SAN	18MAR10	AD
A1	FIRST ISSUE	SAN	09NOV09	AD

DRAWN	SAN
DESIGNED	JP
CHECKED	TO
APPROVED	AD
DATE	09.NOV.2009

DO NOT SCALE DRAWINGS. ALL DIMENSIONS SHALL BE VERIFIED ON SITE.
© MTR CORPORATION LIMITED 2008 COPYRIGHT IN RESPECT OF THIS DRAWING / DOCUMENT IS OWNED BY THE MTR CORPORATION LIMITED OF HONG KONG. NO REPRODUCTION OF THE DRAWING / DOCUMENT OR ANY PART BY WHATEVER MEANS IS PERMITTED WITHOUT THE PRIOR WRITTEN CONSENT OF THE MTR CORPORATION LIMITED.

MTR
EXPRESS RAIL LINK (XRL)

ORIGINATOR
Planning, Urban Design, Landscape, Golf & Environmental Consultants
Urbis Limited, 11/F Siu On Centre, 188 Lockhart Road, Wan Chai, Hong Kong.
Tel:2802 3333 Fax 2802 8662

CADD REF. C8001_T_XRL_URB_C04_777A3(with crown).dgn

TITLE
CONSULTANCY AGREEMENT NO. C8001
TREE TRANSPLANTING / FELLING
TREE SURVEY PLAN OF YUEN LONG DISTRICT - REMAINDER
(SHEET 26 OF 33)

SCALE	DRAWING NO.	REV.
1 : 500 @ A1	C8001/T/XRL/URB/C04/777	A3

PLOT DRV: J:\SCL\PLOTDRV\HPLJ-A3C.plt
MODELNAME: Default
FILENAME: I:\MTRC23\DGN-GA\C8001_T_XRL_URB_C04_777A3with crown.dgn
PRINTED BY: Ellis
23-Apr-2010 16:24:29

FOR CONTINUATION
SEE DWG. C8001/T/XRL/URB/C04/628
MATCH LINE

FOR CONTINUATION
SEE DWG. C8001/T/XRL/URB/C04/776
MATCH LINE

LANDSD's
SIMAR SLOPE
FEATURE NO.
2SE-C/C200

WSD's SIMAR SLOPE
FEATURE NO.
2SE-C/C261

SEE BLOW UP
PLAN 1

SEE BLOW UP
PLAN 2

WSD's SIMAR SLOPE
FEATURE NO.
2SE-C/C193

SEE BLOW UP
PLAN 3

WSD's SIMAR SLOPE
FEATURE NO.
2SE-C/C265

WSD's SIMAR SLOPE
FEATURE NO. 2SE-C/C193

BLOW UP PLAN 2 (1:250 @ A1)

LANDSD's
SIMAR SLOPE
FEATURE NO.
2SE-C/C200

WSD's SIMAR SLOPE
FEATURE NO.
2SE-C/C261

BLOW UP PLAN 1 (1:250 @ A1)

WSD's SIMAR SLOPE
FEATURE NO. 2SE-C/C265

WSD's SIMAR SLOPE
FEATURE NO. 2SE-C/C193

BLOW UP PLAN 3 (1:250 @ A1)

LEGEND

- GAZETTAL BOUNDARY
- DIVIDING LINE FOR DEPARTMENTAL RESPONSIBILITIES (30m OFFSET FROM KERB OF PUBLIC ROAD)
- PROPOSED LAYOUT
- T0005(R) EXISTING TREE TO BE RETAINED
- T0005(P) EXISTING TREE TO BE RETAINED WITH PRUNING
- T0005(F) EXISTING TREE TO BE FELLED
- T0005(T) EXISTING TREE TO BE TRANSPLANTED
- T0005(D) EXISTING DEAD TREE
- T0005(O) EXISTING TREE OUTSIDE GAZETTAL BOUNDARY

0 5 10 15 20 25
METRES
1 : 500

REV	DESCRIPTION	BY	DATE	APPROVED
A3	THIRD ISSUE	SAN	23APR10	AD
A2	SECOND ISSUE	SAN	18MAR10	AD
A1	FIRST ISSUE	SAN	09NOV09	AD

DRAWN	SAN
DESIGNED	JP
CHECKED	TO
APPROVED	AD
DATE	09.NOV.2009

DO NOT SCALE DRAWINGS. ALL DIMENSIONS SHALL BE VERIFIED ON SITE.
© MTR CORPORATION LIMITED 2008 COPYRIGHT IN RESPECT OF THIS DRAWING / DOCUMENT IS OWNED BY THE MTR CORPORATION LIMITED OF HONG KONG. NO REPRODUCTION OF THE DRAWING / DOCUMENT OR ANY PART BY WHATEVER MEANS IS PERMITTED WITHOUT THE PRIOR WRITTEN CONSENT OF THE MTR CORPORATION LIMITED.

MTR
EXPRESS RAIL LINK (XRL)

ORIGINATOR
Planning, Urban Design, Landscape, Golf & Environmental Consultants
Urbis Limited, 11/F Siu On Centre, 188 Lockhart Road, Wan Chai, Hong Kong.
Tel 2802 3333 Fax 2802 8662

CADD REF. C8001_T_XRL_URB_C04_777A3.dgn

TITLE
CONSULTANCY AGREEMENT NO. C8001
TREE TRANSPLANTING / FELLING
TREE SURVEY PLAN OF YUEN LONG DISTRICT - REMAINDER
(SHEET 26 OF 33)

SCALE	DRAWING NO.	REV.
1 : 500 @ A1	C8001/T/XRL/URB/C04/777	A3

PLOT DRV: J:\SCL\PLOTDRV\HPLJ-A3C.plt
MODELNAME: Default
FILENAME: I:\MTRC23\DGN-GA\C8001_T_XRL_URB_C04_777A3.dgn
PRINTED BY: Ellis 23-Apr-2010 16:24:05

Tree Planting and Landscape Plan for XRL – TLP-7: Works In Yuen Long District (Remainder) (Revision 1)

Drawing List of Appendix III

NOL/ERL/300/C/XRL/ENS/M54/600 C

823A - Tai Kong Po to Tse Uk Tsuen

Drawing	Revision	Title
823A/T/343/OAP/A58/013	B	Landscape General Arrangement Plan at Shunt Neck Stair
823A/T/340/OAP/A58/016	B	Planting & Soiling Plan Sheet 1
823A/T/340/OAP/A58/017	B	Planting & Soiling Plan Sheet 2
823A/T/340/OAP/A58/018	B	Planting & Soiling Plan Sheet 3
823A/T/343/OAP/A58/019	B	Planting & Soiling Plan at Shunt Neck Stair
823A/T/342/OAP/A58/020	A	Planting & Soiling Plan at Tse Uk Tsuen Shaft
823A/T/343/OAP/A58/021	B	External South Elevation
823A/T/340/OAP/A58/035	B	Planting Schedule
823A/T/340/OAP/A58/042	A	Paving Details
823A/T/340/OAP/A58/043	A	Planting Details

824 - Ngau Tam Mei to Tai Kong Po

Drawing	Revision	Title
824/T/NTV/OAP/A58/002	A	VB2 – Ngau Tam Mei Ventilation Building (NTV) General Notes
824/T/NTV/OAP/A58/013	A	VB2 – Ngau Tam Mei Ventilation Building (NTV) Tree Planting & Soiling Plan Sheet 1 of 3
824/T/NTV/OAP/A58/014	A	VB2 – Ngau Tam Mei Ventilation Building (NTV) Tree Planting & Soiling Plan Sheet 2 of 3
824/T/NTV/OAP/A58/015	A	VB2 – Ngau Tam Mei Ventilation Building (NTV) Tree Planting & Soiling Plan Sheet 3 of 3
824/T/NTV/OAP/A58/016	A	VB2 – Ngau Tam Mei Ventilation Building (NTV) Shrub Planting Plan Sheet 1 of 3
824/T/NTV/OAP/A58/017	A	VB2 – Ngau Tam Mei Ventilation Building (NTV) Shrub Planting Plan Sheet 2 of 3
824/T/NTV/OAP/A58/018	A	VB2 – Ngau Tam Mei Ventilation Building (NTV) Shrub Planting Plan Sheet 3 of 3
824/T/NTV/OAP/A58/021	A	VB2 – Ngau Tam Mei Ventilation Building (NTV) Elevation
824/T/NTV/OAP/A58/030	A	VB2 – Ngau Tam Mei Ventilation Building (NTV) Material Schedule
824/T/NTV/OAP/A58/035	A	VB2 – Ngau Tam Mei Ventilation Building (NTV) Planting Schedule

824 – TKP Access Road to Tai Kong Po Plant Building

Drawing	Revision	Title
824/T/331/OAP/A58/002	A	TKP – Access Road to Tai Kong Po Plant Building General Notes
824/T/331/OAP/A58/030	A	Planting & Soiling Plan - Key Plan
824/T/331/OAP/A58/031	A	TKP – Access Road to Tai Kong Po Plant Building Tree Planting & Soiling Plan Sheet 1 of 7
824/T/331/OAP/A58/032	A	TKP – Access Road to Tai Kong Po Plant Building Tree Planting & Soiling Plan Sheet 2 of 7
824/T/331/OAP/A58/033	A	TKP – Access Road to Tai Kong Po Plant Building Tree Planting & Soiling Plan Sheet 3 of 7
824/T/331/OAP/A58/034	A	TKP – Access Road to Tai Kong Po Plant Building Tree Planting & Soiling Plan Sheet 4 of 7
824/T/331/OAP/A58/035	A	TKP – Access Road to Tai Kong Po Plant Building Tree Planting & Soiling Plan Sheet 5 of 7
824/T/331/OAP/A58/036	A	TKP – Access Road to Tai Kong Po Plant Building Tree Planting & Soiling Plan Sheet 6 of 7
824/T/331/OAP/A58/037	A	TKP – Access Road to Tai Kong Po Plant Building Tree Planting & Soiling Plan Sheet 7 of 7
824/T/331/OAP/A58/038	A	TKP – Tai Kong Po Plant Building Tree Planting & Soiling Blow Up Plan
824/T/331/OAP/A58/041	A	TKP – Access Road to Tai Kong Po Plant Building Shrub Planting Plan Sheet 1 of 7
824/T/331/OAP/A58/042	A	TKP – Access Road to Tai Kong Po Plant Building Shrub Planting Plan Sheet 2 of 7
824/T/331/OAP/A58/043	A	TKP – Access Road to Tai Kong Po Plant Building Shrub Planting Plan Sheet 3 of 7
824/T/331/OAP/A58/044	A	TKP – Access Road to Tai Kong Po Plant Building Shrub Planting Plan Sheet 4 of 7
824/T/331/OAP/A58/045	A	TKP – Access Road to Tai Kong Po Plant Building Shrub Planting Plan Sheet 5 of 7
824/T/331/OAP/A58/046	A	TKP – Access Road to Tai Kong Po Plant Building Shrub Planting Plan Sheet 6 of 7
824/T/331/OAP/A58/047	A	TKP – Access Road to Tai Kong Po Plant Building Shrub Planting Plan Sheet 7 of 7
824/T/331/OAP/A58/048	A	TKP – Tai Kong Po Plant Building Shrub Planting Blow Up Plan
824/T/331/OAP/A58/050	A	TKP – Tai Kong Po Plant Building Material Schedule
824/T/331/OAP/A58/055	A	TKP – Tai Kong Po Plant Building Planting Schedule 1
824/T/331/OAP/A58/056	A	TKP – Tai Kong Po Plant Building Planting Schedule 2

823B – Shek Kong Stabling Sidings and ERS

Drawing	Revision	Title
823B/T/SSS/OAP/A58/003	B	SSS – Main Building General Legend
823B/T/SSS/OAP/A58/051	B	SSS – Main Building Landscape General Arrangement Detail Plan Sheet 1 of 7
823B/T/SSS/OAP/A58/052	B	SSS – Main Building Landscape General Arrangement Detail Plan Sheet 2 of 7
823B/T/SSS/OAP/A58/053	B	SSS – Main Building Landscape General Arrangement Detail Plan

		Sheet 3 of 7
823B/T/SSS/OAP/A58/054	B	SSS – Main Building Landscape General Arrangement Detail Plan Sheet 4 of 7
823B/T/SSS/OAP/A58/055	B	SSS – Main Building Landscape General Arrangement Detail Plan Sheet 5 of 7
823B/T/SSS/OAP/A58/056	B	SSS – Main Building Landscape General Arrangement Detail Plan Sheet 6 of 7
823B/T/SSS/OAP/A58/057	B	SSS – Main Building Landscape General Arrangement Detail Plan Sheet 7 of 7
823B/T/SSS/OAP/A58/090	A	SSS – Main Building Planting & Soiling Plan Key Plan
823B/T/SSS/OAP/A58/091	A	SSS – Main Building Planting & Soiling Plan Sheet 1 of 9
823B/T/SSS/OAP/A58/092	A	SSS – Main Building Planting & Soiling Plan Sheet 2 of 9
823B/T/SSS/OAP/A58/093	A	SSS – Main Building Planting & Soiling Plan Sheet 3 of 9
823B/T/SSS/OAP/A58/094	A	SSS – Main Building Planting & Soiling Plan Sheet 4 of 9
823B/T/SSS/OAP/A58/095	A	SSS – Main Building Planting & Soiling Plan Sheet 5 of 9
823B/T/SSS/OAP/A58/096	A	SSS – Main Building Planting & Soiling Plan Sheet 6 of 9
823B/T/SSS/OAP/A58/097	A	SSS – Main Building Planting & Soiling Plan Sheet 7 of 9
823B/T/SSS/OAP/A58/098	A	SSS – Main Building Planting & Soiling Plan Sheet 8 of 9
823B/T/SSS/OAP/A58/099	A	SSS – Main Building Planting & Soiling Plan Sheet 9 of 9
823B/T/SSS/OAP/A58/103	A	SSS – Main Building Shrub Planting Plan Sheet 1 of 9
823B/T/SSS/OAP/A58/104	A	SSS – Main Building Shrub Planting Plan Sheet 2 of 9
823B/T/SSS/OAP/A58/105	A	SSS – Main Building Shrub Planting Plan Sheet 3 of 9
823B/T/SSS/OAP/A58/106	A	SSS – Main Building Shrub Planting Plan Sheet 4 of 9
823B/T/SSS/OAP/A58/107	A	SSS – Main Building Shrub Planting Plan Sheet 5 of 9
823B/T/SSS/OAP/A58/108	A	SSS – Main Building Shrub Planting Plan Sheet 6 of 9
823B/T/SSS/OAP/A58/109	A	SSS – Main Building Shrub Planting Plan Sheet 7 of 9
823B/T/SSS/OAP/A58/110	A	SSS – Main Building Shrub Planting Plan Sheet 8 of 9
823B/T/SSS/OAP/A58/111	A	SSS – Main Building Shrub Planting Plan Sheet 9 of 9
823B/T/SSS/OAP/A58/112	B	Habitat Restoration Area Tree Planting & Soiling Plan Key Plan
823B/T/SSS/OAP/A58/113	B1	Habitat Restoration Area Tree Planting & Soiling Plan Sheet 1 of 3
823B/T/SSS/OAP/A58/114	C	Habitat Restoration Area Tree Planting & Soiling Plan Sheet 2 of 3
823B/T/SSS/OAP/A58/115	C	Habitat Restoration Area Tree Planting & Soiling Plan Sheet 3 of 3
823B/T/SSS/OAP/A58/116	C	Habitat Restoration Area Shrub Planting Plan Sheet 1 of 3
823B/T/SSS/OAP/A58/117	B1	Habitat Restoration Area Shrub Planting Plan Sheet 2 of 3
823B/T/SSS/OAP/A58/118	C	Habitat Restoration Area Shrub Planting Plan Sheet 3 of 3
823B/T/SSS/OAP/A58/120	A	SSS – Main Building Tree Protection Plan Key Plan
823B/T/SSS/OAP/A58/121	A	SSS – Main Building Tree Protection Plan Sheet 1 of 9
823B/T/SSS/OAP/A58/122	A	SSS – Main Building Tree Protection Plan Sheet 2 of 9
823B/T/SSS/OAP/A58/123	A	SSS – Main Building Tree Protection Plan Sheet 3 of 9
823B/T/SSS/OAP/A58/124	A	SSS – Main Building Tree Protection Plan Sheet 4 of 9
823B/T/SSS/OAP/A58/125	A	SSS – Main Building Tree Protection Plan Sheet 5 of 9
823B/T/SSS/OAP/A58/126	A	SSS – Main Building Tree Protection Plan Sheet 6 of 9
823B/T/SSS/OAP/A58/127	A	SSS – Main Building Tree Protection Plan Sheet 7 of 9
823B/T/SSS/OAP/A58/128	A	SSS – Main Building Tree Protection Plan Sheet 8 of 9
823B/T/SSS/OAP/A58/129	A	SSS – Main Building Tree Protection Plan Sheet 9 of 9
823B/T/SSS/OAP/A58/150	B	SSS – Main Building Noise Barrier Landscape Section 1
823B/T/SSS/OAP/A58/151	B	SSS – Main Building Noise Barrier Landscape Section 2
823B/T/SSS/OAP/A58/160	A	SSS – Main Building Elevation 1
823B/T/SSS/OAP/A58/193	B	SSS – Main Building Planting Schedule for Roadwork within SSS & ERS Sheet 1 of 2
823B/T/SSS/OAP/A58/194	B	SSS – Main Building Planting Schedule for Roadwork within SSS & ERS Sheet 2 of 2
823B/T/SSS/OAP/A58/195	B	SSS – Main Building Planting Schedule for DSD Access Road Works Sheet 1 of 2
823B/T/SSS/OAP/A58/196	B	SSS – Main Building Planting Schedule for DSD Access Road Works Sheet 2 of 2
823B/T/SSS/OAP/A58/197	B1	SSS – Main Building, Planting Schedule for River Habitat & Stream Widening Works, Sheet 1 of 2
823B/T/SSS/OAP/A58/198	B1	SSS – Main Building, Planting Schedule for River Habitat & Stream Widening Works, Sheet 2 of 2

822 – Tse Uk Tsuen to Shek Yam Tunnels

Drawing	Revision	Title
822/W/PHV/ATK/A58/800	A	General Notes and Abbreviations
822/W/PHV/ATK/A58/801	B1	Tse Uk Tsuen to Shek Yam Tunnels General Legend
822/W/PHV/ATK/A58/820	B2	Site Location Plan
822/W/PHV/ATK/A58/821	B2	Pat Heung Ventilation Building (VB4) Landscape Detail Plan
822/W/PHV/ATK/A58/822	B2	Pat Heung Ventilation Building (VB4) Landscape Utility Plan
822/W/PHV/ATK/A58/823	B2	Pat Heung Ventilation Building (VB4) Planting Plan (Sheet 1 of 2)
822/W/PHV/ATK/A58/824	B2	Pat Heung Ventilation Building (VB4) Planting Plan (Sheet 2 of 2)
822/W/PHV/ATK/A58/825	B2	Pat Heung Ventilation Building (VB4) Soiling Plan
822/W/PHV/ATK/A58/826	B1	Pat Heung Ventilation Building (VB4) Landscape Sections
822/W/PHV/ATK/A58/827	B1	Pat Heung Ventilation Building (VB4) Landscape Sections
822/W/PHV/ATK/A58/828	A1	Pat Heung Ventilation Building (VB4) Roof Plan
822/W/PHV/ATK/A58/829	A1	Pat Heung Ventilation Building (VB4) Roof Plan
822/W/PHV/ATK/A58/841	B1	Pat Heung Ventilation Building (VB4) Landscape Plan
822/W/PHV/ATK/A58/848	A1	Pat Heung Ventilation Building (VB4) Landscape Detail – Fence
822/W/PHV/ATK/A58/849	A1	Pat Heung Ventilation Building (VB4) Landscape Detail – Upper Roof

Proposed Landscape Mitigation Measures for Construction Phase

CM1[1] All existing trees shall be carefully protected during construction as far as possible in accordance with ETWB TCW No. 29/2004 and 3/2006

CM2[1] Trees should be retained on site as far as possible. Should removal be unavoidable due to construction impacts, trees will be transplanted or felled depending on stated criteria in the Tree Removal Applications to be submitted separately in accordance with ETWB TCW No. 2/2004 and 3/2006 [2]

CM3[1] Control of night-time lighting glare to minimize glare impact to adjacent VSRs

CM4[1] Erection of decorative screen hoarding during construction stage to screen off undesirable views of the construction site having consideration of safety and security.

CM5 Existing topsoil shall be re-used where possible for new planting areas within the project.

Note: (1) Mitigation measures refer to Good Site Practices.
(2) Wood resulting from tree removal should be recycled as mulch or soil conditioner as much as possible.

Proposed Landscape Mitigation Measures for Operation Phase

OM1 Compensatory tree planting should be incorporated into the proposed Project where space is available [3]

OM2 Landscape and visual enhancement treatments to ensure the landscape and visual quality of the areas [3]

OM3 Tall buffer tree planting should be incorporated to provide screening to vent buildings, engineering structures and associated facilities

OM3a Roof greening to mitigate the visual impact of the vent building on the VSRs at high level.

OM3b Vertical greening would be incorporated where practicable to visually soften the facade of ventilation building [4] and/or noise barrier.

OM4 Aesthetically pleasing streetscape design will be provided to be responsive to adjacent landscape context [3]

OM5 Roadside amenity trees to enhance the landscape and visual quality of the existing and proposed road [3]

OM5a[5] Reinstatement of disturbed areas to match adjacent area or to condition to suit future landuse [3]

OM5b Landscape treatments on slope to enhance the landscape and visual amenity value of proposed man made slope [3]

OM6 Aesthetically pleasing design as regard to the form, material and finishes shall be incorporated to all buildings, engineering structures and associate infrastructure facilities so as to blend in the buildings and structures to the adjacent landscape and visual context

OM8 Aesthetically pleasing design shall be incorporated to boundary fence so as to blend in the structure to the adjacent landscape and visual context

Note:

(1) Agreement and approval, including precise delineation of boundaries, etc., of the implementation, management and maintenance agencies of the project would be sought from all relevant authorities during the detail design stages of the project.

(2) The maintenance matrix and responsible parties are to be confirmed during detailed design of the stream habitat. To facilitate with the confirmation process, MTRC would continue to liaise with the relevant Authorities, while they would be responsible for the maintenance works before any agreement is made.

(3) MTRC would be responsible for maintenance and management of trees within permanent site boundary. The maintenance matrix and responsible parties for trees outside permanent site boundary boundary are to be confirmed during detailed design stage. To facilitate with the confirmation process, MTRC would be responsible for the maintenance works before any agreement is made.

(4) Adoption of vertical greening will be limited by safety issues. Louvers are required to have a 5m clearance from any planters to avoid disruption of VB operation in case of tree fire.

(5) Disturbed farmland/orchard will be reinstated to a condition which is suitable for future agricultural use. Disturbed woodland/dense-semi natural hillside vegetation will be reinstated to a vegetated slope with plant species to match existing. Disturbed grassland/shrubland will be reinstated with hydroseeding to allow self colonization of herbaceous plants and shrubs. Disturbed roadside planting area will be reinstated to existing condition with trees and shrub planting matching adjacent area. Disturbed developed land will be reinstated to match the existing condition or a condition that is suitable for future development. Reinstatement of disturbed areas is however subject to the land status after project completion. Where the land is to be resumed to become government land, reinstatement of the land back to the previous state may not be practical and thus the reinstatement may take in other appropriate form.

REV	DESCRIPTION	BY	DATE	APPROVED	REV	DESCRIPTION	BY	DATE	APPROVED

DRAWN	-
DESIGNED	-
CHECKED	-
APPROVED	-
DATE	MAY / 2009

DO NOT SCALE DRAWINGS. ALL DIMENSIONS SHALL BE VERIFIED ON SITE.
© MTR CORPORATION LIMITED 2008 COPYRIGHT IN RESPECT OF THIS DRAWING / DOCUMENT IS OWNED BY THE MTR CORPORATION LIMITED OF HONG KONG. NO REPRODUCTION OF THE DRAWING / DOCUMENT OR ANY PART BY WHATEVER MEANS IS PERMITTED WITHOUT THE PRIOR WRITTEN CONSENT OF THE MTR CORPORATION LIMITED.

MTR

EXPRESS RAIL LINK

ORIGINATOR ENSR | AECOM

CADD REF.

TITLE
NOL / ERL-300
ENVIRONMENTAL IMPACT ASSESSMENT
Landscape and Visual Mitigation Measures

SCALE	FIGURE NO.	REV.
NTS	NOL/ERL/300/C/XRL/ENS/M54/600	C

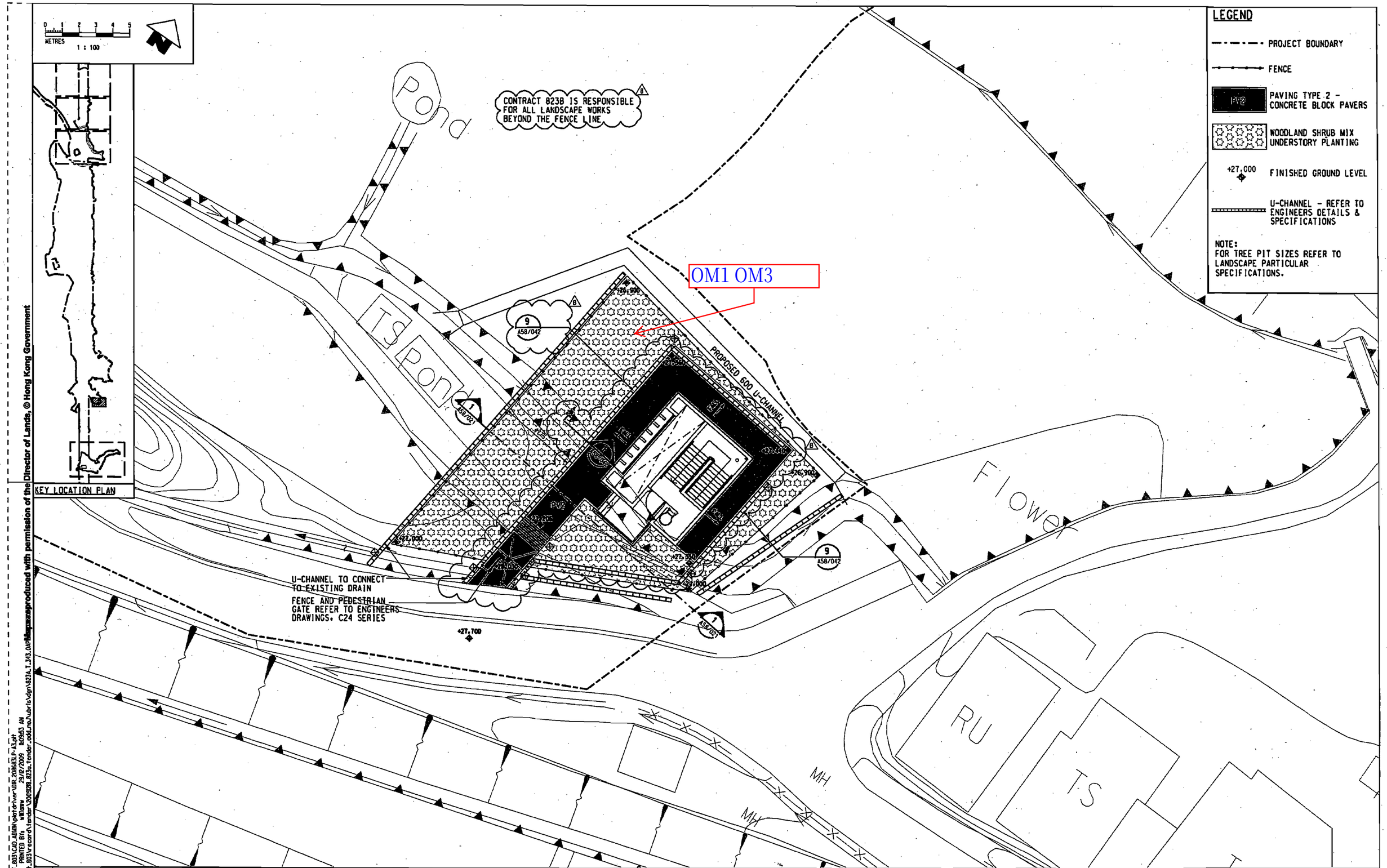

TENDER

REV	DESCRIPTION	BY	DATE	APPROVED
B	TENDER ADDENDUM NO. 1 ISSUE	TO	18DEC09	JM
A	TENDER ISSUE	TO	12NOV09	JM

DRAWN	JIMC
DESIGNED	DT
CHECKED	TO
APPROVED	JM
DATE	12/NOV/2009

DO NOT SCALE DRAWINGS. ALL DIMENSIONS SHALL BE VERIFIED ON SITE.
MTR CORPORATION LIMITED 2008 COPYRIGHT IN RESPECT OF THIS DRAWING / DOCUMENT IS OWNED BY THE MTR CORPORATION LIMITED OF HONG KONG. NO REPRODUCTION OF THE DRAWING / DOCUMENT OR ANY PART BY WHATEVER MEANS IS PERMITTED WITHOUT THE PRIOR WRITTEN CONSENT OF THE MTR CORPORATION LIMITED.

MTR

EXPRESS RAIL LINK

ORIGINATOR: ARUP

Supported by : Atkins, TFP Farrells, DLS, Knight Frank, SIYUAN, Urbis, BMT Asia

CADD REF. $FILES$

TITLE
CONTRACT 823A
TAI KONG PO TO TSE UK TSUEN
LANDSCAPE GENERAL ARRANGEMENT PLAN
AT SHUNT NECK STAIR

SCALE 1 : 100 (A1)
DRAWING NO. 823A/T/343/OAP/A58/013
REV. B

Reproduced with permission of the Director of Lands, © Hong Kong Government

Plans produced with permission of the Director of Lands, © Hong Kong Government

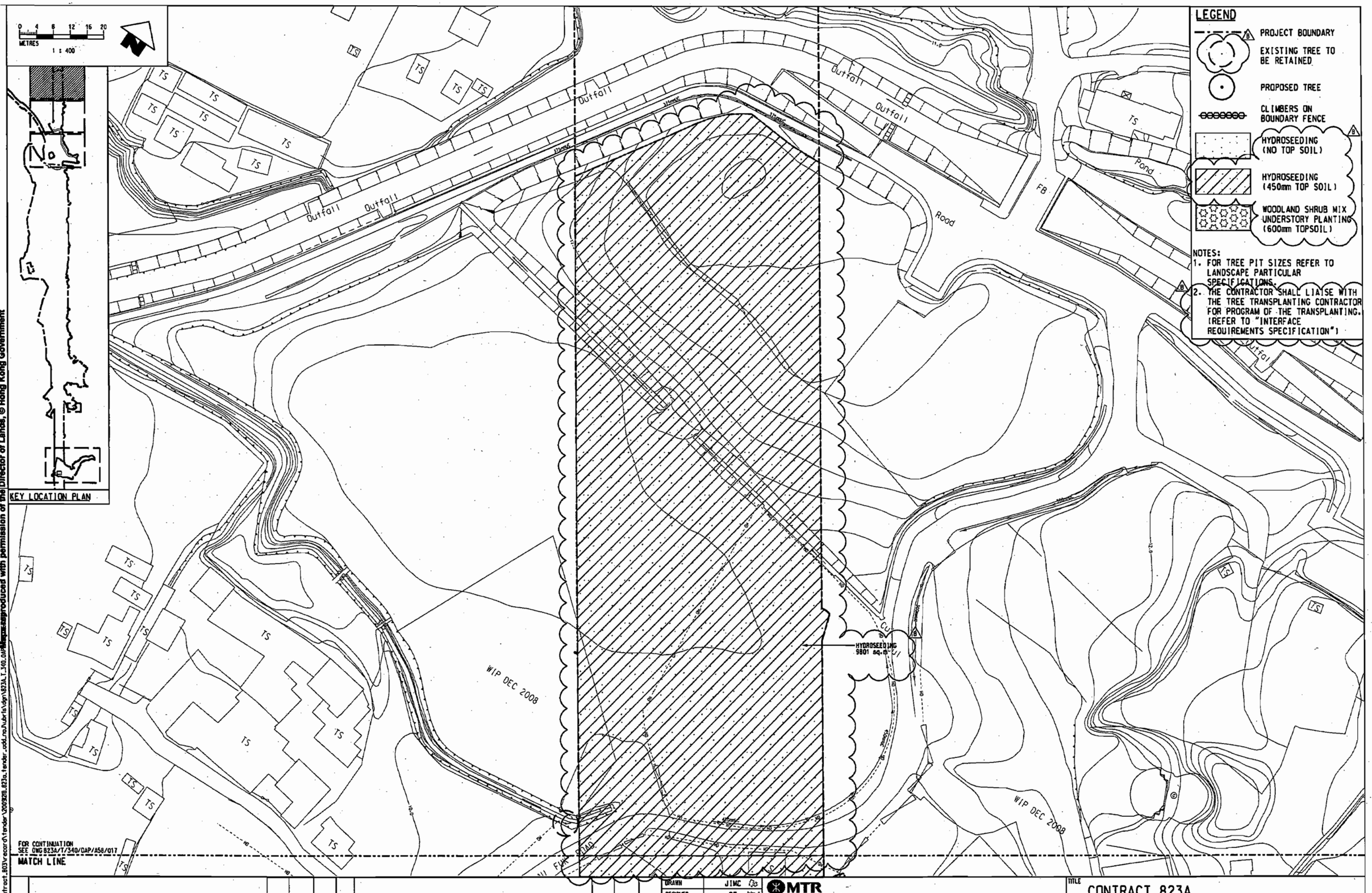

TENDER

REV	DESCRIPTION	BY	DATE	APPROVED
B	TENDER ADDENDUM NO. 1 ISSUE	TO	18DEC09	JM
A	TENDER ISSUE	TO	12NOV09	JM

DRAWN	JIMC
DESIGNED	DT
CHECKED	TO
APPROVED	JM
DATE	12/NOV/2009

DO NOT SCALE DRAWINGS. ALL DIMENSIONS SHALL BE VERIFIED ON SITE.
MTR CORPORATION LIMITED 2009 COPYRIGHT IN RESPECT OF THIS DRAWING / DOCUMENT IS OWNED BY THE MTR CORPORATION LIMITED OF HONG KONG. NO REPRODUCTION OF THIS DRAWING / DOCUMENT OR ANY PART OF IT MARKED HEREIN IS PERMITTED WITHOUT THE PRIOR WRITTEN CONSENT OF THE MTR CORPORATION LIMITED.

MTR

EXPRESS RAIL LINK

ORIGINATOR
ARUP

Supported by :
Atkins, TFP Farrells, DLS, Knight Frank, SIYUAN, Urbis, BMT Asia

CADD REF. $FILES$

TITLE
CONTRACT 823A
TAI KONG PO TO TSE UK TSUEN
PLANTING & SOILING PLAN
SHEET 1

SCALE 1 : 400 (A1)

DRAWING NO. 823A/T/340/OAP/A58/016

REV. B

PLOT DRN: M:\C803\CONTRACT_803\CAD_ADMIN\plotdriver\DR_20868LP-A3.plt
MODEL NAME: Default PRINTED BY: williamw 29/12/2009 8:08:08 AM
FILENAME: m:\c803\contract_803\vecord\tender\2009208_823a_tender_add_no1\urbis\dgn\823A_T_340_0AP_A58_016.dgn

Plan produced with permission of the Director of Lands, © Hong Kong Government

Maps reproduced with permission of the Director of Lands, © Hong Kong Government

0 4 8 12 16 20
METRES
1 : 400

MATCH LINE
FOR CONTINUATION
SEE DWG 823A/T/340/OAP/A58/016

KEY LOCATION PLAN

FOR CONTINUATION
SEE DWG 823A/T/340/OAP/A58/018
MATCH LINE

KAM TAI ROAD
KAM TIN RIVER
ROCKY
FLOWER
RATTURK
PIPELINE
Open Storage
Pond
GRAVE
HYDROSEEDING
13161 sq.m

LEGEND

- PROJECT BOUNDARY
- EXISTING TREE TO BE RETAINED
- PROPOSED TREE
- CLIMBERS ON BOUNDARY FENCE
- HYDROSEEDING (NO TOP SOIL)
- HYDROSEEDING (450mm TOP SOIL)
- WOODLAND SHRUB MIX UNDERSTORY PLANTING (600mm TOPSOIL)

NOTES:
1. FOR TREE PIT SIZES REFER TO LANDSCAPE PARTICULAR SPECIFICATIONS.
2. THE CONTRACTOR SHALL LIAISE WITH THE TREE TRANSPLANTING CONTRACTOR FOR PROGRAM OF THE TRANSPLANTING. (REFER TO "INTERFACE REQUIREMENTS SPECIFICATION")

PLOT Date: M:\c823\CONTRACT_803\CAD_ADMIN\adrfiver\DRL_20866JLPI-A3.plt 25/02/2009 22:00:00 PM
DxFCopy PRINTED BY: williamw
MODELNAME: M:\c823\CONTRACT_803\RECORD\TENDER\X0028DR_823A_TENDER_ADD_NO2_UBRIS\DGN\823A_T_340_OAP_
FILENAME:

TENDER

REV	DESCRIPTION	BY	DATE	APPROVED
B	TENDER ADDENDUM NO. 1 ISSUE	TO	18DEC09	JM
A	TENDER ISSUE	TO	12NOV09	JM

DRAWN	JIMC
DESIGNED	DT
CHECKED	TO
APPROVED	JM
DATE	12/NOV/2009

DO NOT SCALE DRAWINGS. ALL DIMENSIONS SHALL BE VERIFIED ON SITE.
WITH CONFIDENTIATION LIMITED 2008 COPYRIGHT IN RESPECT OF THIS DRAWING / DOCUMENT IS OWNED BY THE MTR CORPORATION LIMITED OF HONG KONG. NO REPRODUCTION OF THE DRAWING / DOCUMENT OR ANY PART BY WHATEVER MEANS IS PERMITTED WITHOUT THE PRIOR WRITTEN CONSENT OF THE MTR CORPORATION LIMITED.

MTR
EXPRESS RAIL LINK
ORIGINATOR
ARUP
Supported by :
Atkins, TFP Farrells, DLS, Knight Frank, SIYUAN, Urbis, BMT Asia
CADD REF. $FILES$

TITLE
CONTRACT 823A
TAI KONG PO TO TSE UK TSUEN
PLANTING & SOILING PLAN
SHEET 2

SCALE 1 : 400 (A1)
DRAWING NO. 823A/T/340/OAP/A58/017
REV. B

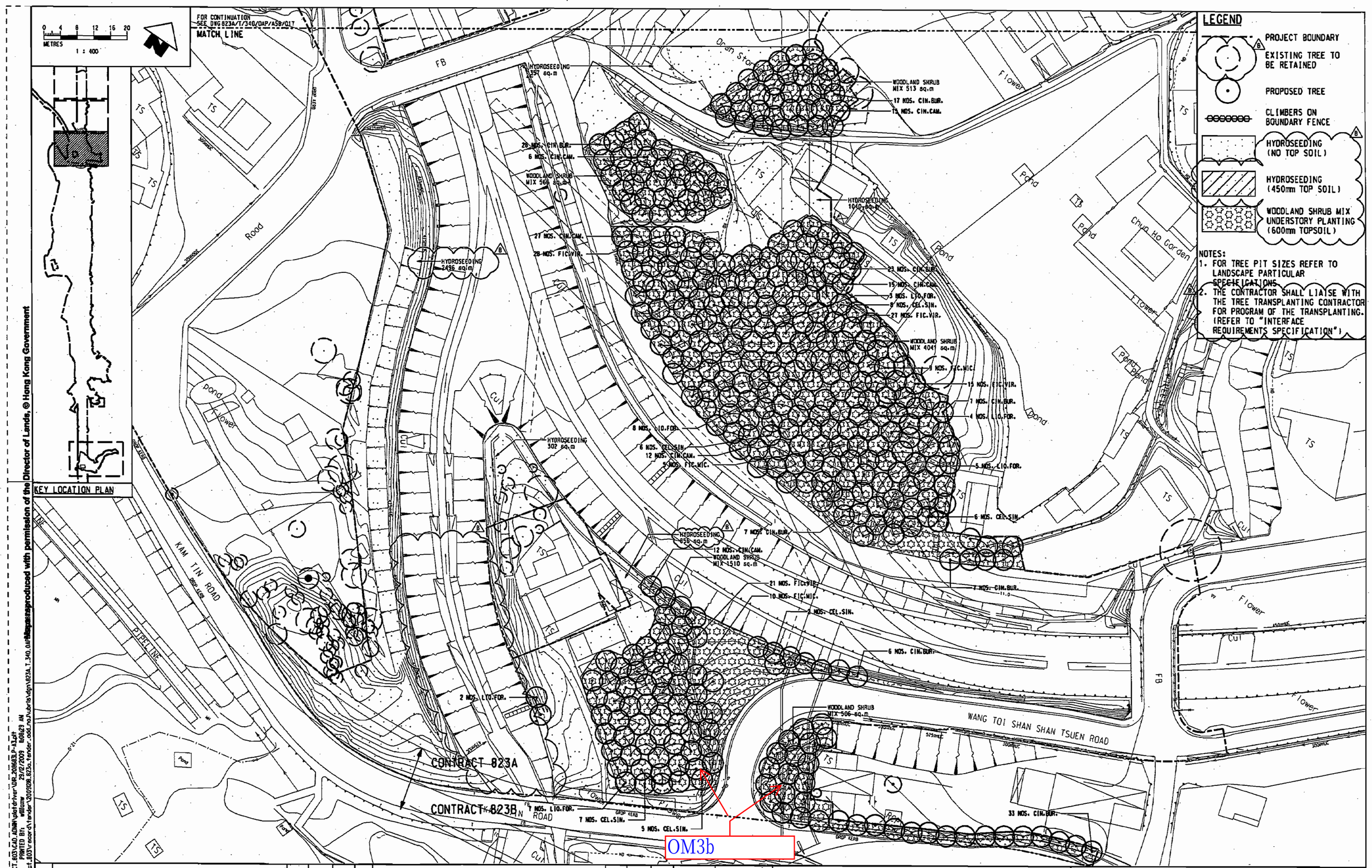

REV	DESCRIPTION	BY	DATE	APPROVED
B	TENDER ADDENDUM NO. 1 ISSUE	TO	18DEC09	JM
A	TENDER ISSUE	TO	12NOV09	JM

TENDER

DRAWN	JIMC
DESIGNED	DT
CHECKED	TO
APPROVED	JM
DATE	12/NOV/2009

DO NOT SCALE DRAWINGS. ALL DIMENSIONS SHALL BE VERIFIED ON SITE.
MTR CORPORATION LIMITED 2008 COPYRIGHT IN RESPECT OF THIS DRAWING / DOCUMENT IS OWNED BY THE MTR CORPORATION LIMITED OF HONG KONG. NO REPRODUCTION OF THE DRAWING / DOCUMENT OR ANY PART BY WHATEVER MEANS IS PERMITTED WITHOUT THE PRIOR WRITTEN CONSENT OF THE MTR CORPORATION LIMITED.

MTR

EXPRESS RAIL LINK

ORIGINATOR: ARUP

Supported by : Atkins, TFP Farrells, DLS, Knight Frank, SIYUAN, Urbis, BMT Asia

CADD REF. $FILES$

TITLE: CONTRACT 823A
TAI KONG PO TO TSE UK TSUEN
PLANTING & SOILING PLAN
SHEET 3

SCALE: 1 : 400 (A1)
DRAWING NO. 823A/T/340/OAP/A58/018
REV. B

Maps reproduced with permission of the Director of Lands, © Hong Kong Government

PLOT DRV: M:\C803\CONTRACT_803\CAD_ADMIN\plotdriver\DR_20868LP-A3.plt
MODELNAME: Default PRINTED BY: williamw 29/12/2009 8:08:29 AM
FILENAME: m:\c803\contract_803\record\tender\2009\08.823a_tender_add_no1\ubris\dgn\823A_T_340_OAP

PLOT DRV: M:\CAD\3\CONTRACT_823\CAD_ADMIN\plotdriver\DR_2086830.P-A3.pit
MODELNAME: Default PRINTED BY: williamw 29/12/2009 15:03:43
FILENAME: m:\cad\3\contract_823\record\tender\20092828_823a_tender_add_no1_str1_dgn\823A_T_343_OAP_A58_019_B.dgn
Reproduced with permission of the Director of Lands, © Hong Kong Government

METRES 0 1 2 3 4 5
1 : 100

KEY LOCATION PLAN

Pond

Pond

11 NOS. CIN.CAM. B

2 NOS. CIN.BUR.

WOODLAND SHRUB MIX 137 sq.m

PROPOSED 600 U-CHANNEL

1 NO. CIN.CAM. B

ALTERNATING CLIMBERS
LON. JAP. 55 NOS.
PYR. VEN. 65 NOS.

3 NOS. CIN.BUR. B

FLOWER

RU

TS

MH

MH

LEGEND

- PROJECT BOUNDARY
- EXISTING TREE TO BE RETAINED (B)
- PROPOSED TREE
- CLIMBERS ON BOUNDARY FENCE
- HYDROSEEDING (NO TOP SOIL) (B)
- HYDROSEEDING (450mm TOP SOIL)
- WOODLAND SHRUB MIX UNDERSTORY PLANTING (600mm TOPSOIL)

NOTES:
1. FOR TREE PIT SIZES REFER TO LANDSCAPE PARTICULAR SPECIFICATIONS.
2. (B) THE CONTRACTOR SHALL LIAISE WITH THE TREE TRANSPLANTING CONTRACTOR FOR PROGRAM OF THE TRANSPLANTING. (REFER TO "INTERFACE REQUIREMENTS SPECIFICATION")

TENDER

REV	DESCRIPTION	BY	DATE	APPROVED
B	TENDER ADDENDUM NO. 1 ISSUE	TO	18DEC09	JM
A	TENDER ISSUE	TO	12NOV09	JM

DRAWN	JIMC
DESIGNED	DT
CHECKED	TO
APPROVED	JM
DATE	12/NOV/2009

DO NOT SCALE DRAWINGS. ALL DIMENSIONS SHALL BE VERIFIED ON SITE.
MTR CORPORATION LIMITED ©2009 COPYRIGHT IN RESPECT OF THIS DRAWING / ROSHNEKO IS OWNED BY THE MTR CORPORATION LIMITED OF HONG KONG. NO REPRODUCTION OF THE DRAWING / ROSHNEKO OR ANY PART OF WHATEVER MEANS IS PERMITTED WITHOUT THE PRIOR WRITTEN CONSENT OF THE MTR CORPORATION LIMITED.

MTR

EXPRESS RAIL LINK

ORIGINATOR ARUP

Supported by : Atkins, TFP Farrells, DLS, Knight Frank, SIYUAN, Urbis, BMT Asia

CADD REF. $FILE$

TITLE
CONTRACT 823A
TAI KONG PO TO TSE UK TSUEN
PLANTING & SOILING PLAN AT SHUNT NECK STAIR

SCALE 1 : 100 (A1)

DRAWING NO. 823A/T/343/OAP/A58/019

REV. B

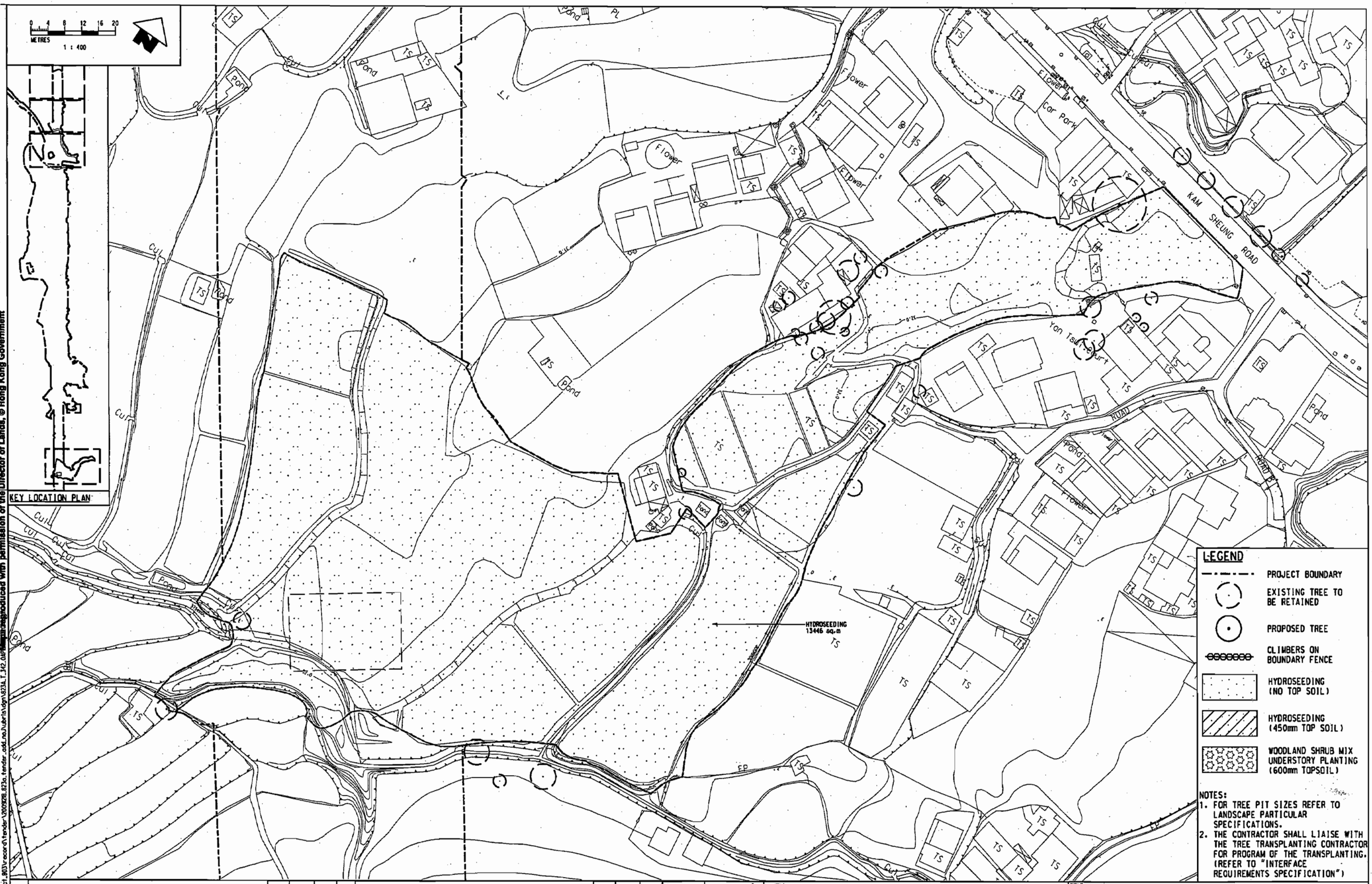

NOTES:
1. FOR TREE PIT SIZES REFER TO LANDSCAPE PARTICULAR SPECIFICATIONS.
2. THE CONTRACTOR SHALL LIAISE WITH THE TREE TRANSPLANTING CONTRACTOR FOR PROGRAM OF THE TRANSPLANTING. (REFER TO "INTERFACE REQUIREMENTS SPECIFICATION")

TENDER

REV	DESCRIPTION	BY	DATE	APPROVED
A	TENDER ISSUE	TO	18DEC09	JM

DRAWN	JIMC
DESIGNED	DT
CHECKED	TO
APPROVED	JM
DATE	18/DEC/2009

DO NOT SCALE DRAWINGS. ALL DIMENSIONS SHALL BE VERIFIED ON SITE.
NCR CORPORATION LIMITED 2009 COPYRIGHT IN RESPECT OF THIS DRAWING / DOCUMENT IS OWNED BY THE NCR CORPORATION LIMITED OF HONG KONG. NO REPRODUCTION OF THE DRAWING / DOCUMENT OR ANY PART BY WHATEVER MEANS IS PERMITTED WITHOUT THE PRIOR WRITTEN CONSENT OF THE NCR CORPORATION LIMITED.

MTR

EXPRESS RAIL LINK

ORIGINATOR

ARUP

Supported by :
Atkins, TFP Farrells, DLS, Knight Frank, SIYUAN, Urbis, BMT Asia

CADD REF. $FILES$

TITLE

CONTRACT 823A
TAI KONG PO TO TSE UK TSUEN
PLANTING & SOILING PLAN
AT TSE UK TSUEN SHAFT

SCALE 1 : 400 (A1)

DRAWING NO. 823A/T/342/OAP/A58/020

REV. A

PLOT DRV: M:\C803\CONTRACT_803\CAD_ADMIN\plotdriver\DR_208683LP-A3.plt
MODELNAME: Default PRINTED BY: williams 29/02/2009 1:09:33 AM
FILENAME: m:\c803\contract_803\record\tender\200928_823a_tender_add_no.1\ubris\dgn\823A_T_342_OAP.dgn
Reproduced with permission of the Director of Lands, © Hong Kong Government

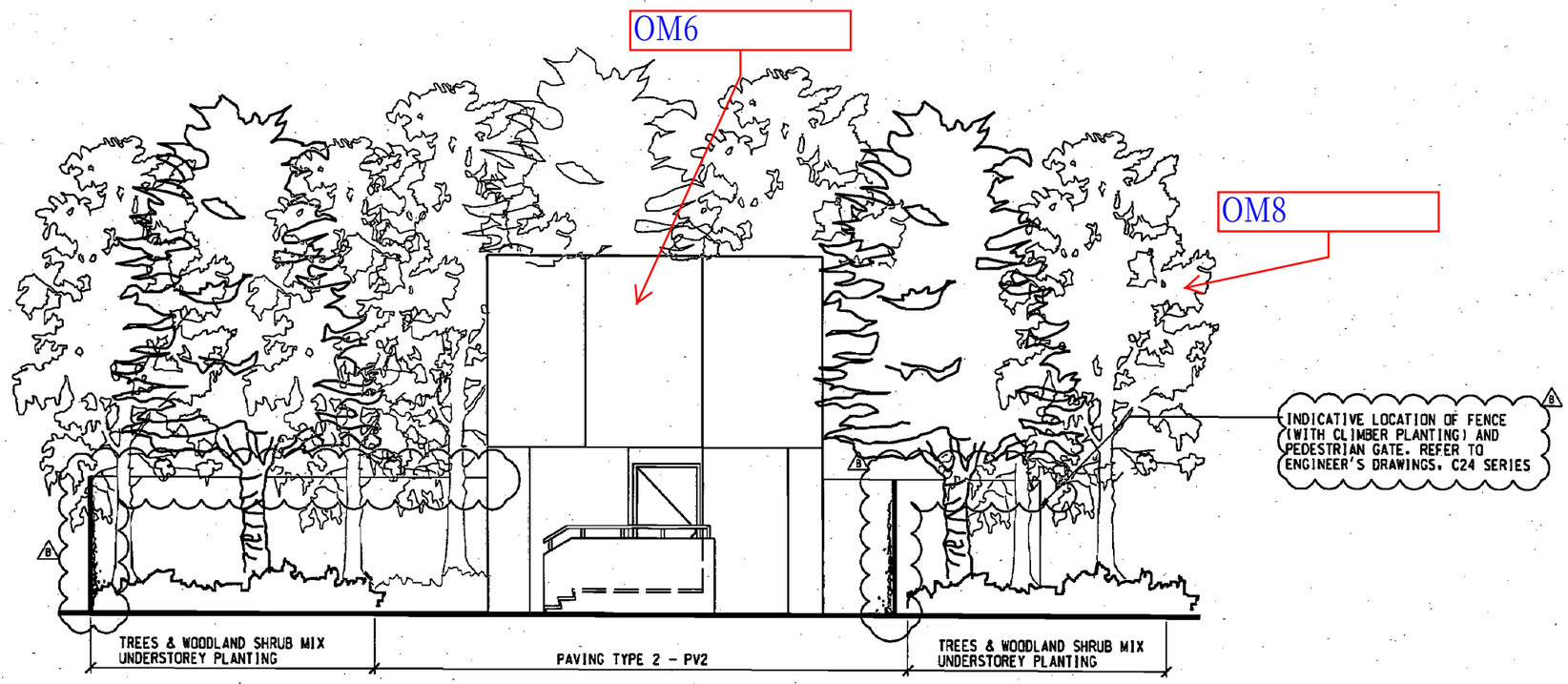

SOUTH ELEVATION 1 A58/021
SCALE 1:50

0 500 1000 1500 2000 2500
MILLIMETRES
1 : 50

TENDER

REV	DESCRIPTION	BY	DATE	APPROVED
B	TENDER ADDENDUM NO. 1 ISSUE	TO	18DEC09	JM
A	TENDER ISSUE	TO	12NOV09	JM

DRAWN	JIMC
DESIGNED	DT
CHECKED	TO
APPROVED	JM
DATE	12/NOV/2009

DO NOT SCALE DRAWINGS. ALL DIMENSIONS SHALL BE VERIFIED ON SITE.
MTR CORPORATION LIMITED 2009 COPYRIGHT IN RESPECT OF THIS DRAWING / DOCUMENT IS OWNED BY THE MTR CORPORATION LIMITED OF HONG KONG. NO REPRODUCTION OF THE DRAWING / DOCUMENT OR ANY PART OF WHATEVER MEANS IS PERMITTED WITHOUT THE PRIOR WRITTEN CONSENT OF THE MTR CORPORATION LIMITED.

MTR
EXPRESS RAIL LINK
ORIGINATOR
ARUP
Supported by : Atkins, TFP Farrells, DLS, Knight Frank, SIYUAN, Urbis, BMT Asia
CADD REF. $FILES$

TITLE
CONTRACT 823A
TAI KONG PO TO TSE UK TSUEN
EXTERNAL SOUTH ELEVATION

SCALE 1 : 50 (A1)
DRAWING NO. 823A/T/343/OAP/A58/021
REV. B

PLOT DRV: M:\C803\CONTRACT_803\CAD_ADMIN\plotdriver\DR_20868SLP-A3.plt
MODELNAME: Default PRINTED BY: williamw 29/12/2009 8:40:01 AM
FILENAME: m:\c803\contract_803\record\tender\2009028_823a_tender_add_no.1\ubris\dgn\823A_T_343_OAP\Maps reproduced with permission of the Director of Lands, © Hong Kong Government

KEY	BOTANICAL NAME	SPACING	SIZE (H x SPR)	REMARKS	TOTAL QTY	AREA (m2)
PROPOSED TREES (COMPENSATORY)					B	
CEL.SIN	CELTIS SINENSIS	AS SHOWN ON PLAN	4m x 3m	HEAVY STANDARD TREE, FULL BRANCHING HEAD, CONTAINER GROWN.	34	-
CIN.BUR	CINNAMOMOM BURMANNI	AS SHOWN ON PLAN	2.5m x 2m	HEAVY STANDARD TREE, FULL BRANCHING HEAD, CONTAINER GROWN.	128	-
CIN.CAM	CINNAMONUM CAMPHORA	AS SHOWN ON PLAN	4m x 2.5	HEAVY STANDARD TREE, FULL BRANCHING HEAD, CONTAINER GROWN.	99	-
B CIN.BUR	CINNAMOMOM BURMANNI	AS SHOWN ON PLAN	1.8m x 2.5	STANDARD TREE, FULL BRANCHING HEAD, CONTAINER GROWN.	5	-
FIC.MIC	FICUS MICROCARPA	AS SHOWN ON PLAN	4m x 3m	HEAVY STANDARD TREE, FULL BRANCHING HEAD, CONTAINER GROWN.	24	-
FIC.VIR	FICUS VIRENS	AS SHOWN ON PLAN	3m x 3m	HEAVY STANDARD TREE, FULL BRANCHING HEAD, CONTAINER GROWN.	91	-
LIQ.FOR	LIQUIDAMBER FORMOSANA	AS SHOWN ON PLAN	5m x 2.5m	HEAVY STANDARD TREE, FULL BRANCHING HEAD, CONTAINER GROWN.	29	-
				TOTAL	410	-
CLIMBERS						
LON.JAP	LONICERA JAPONICA	500mm	1.5m Length	MULTI-STEMMED (LINEAR SPACING)	65	-
PYR.VEN	PYROSTEGIA VENUSTA	500mm	1.5m Length	MULTI-STEMMED (LINEAR SPACING)	65	-
				TOTAL	130	-
GRASS						B
B HYDROSEEDING	FOR SPECIES MIX REFER TO LANDSCAPE PARTICULAR SPECIFICATION	-	-	TEMPORARY WORKS AREA REINSTATEMENT	-	39459
				TOTAL	-	39459

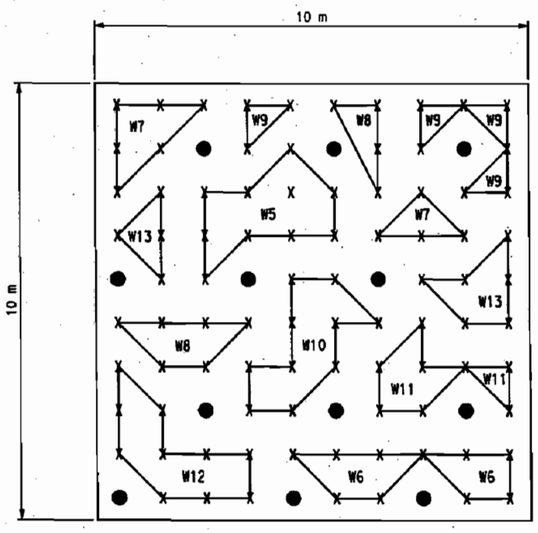

PLANTING MATRIX : WOODLAND MIX UNDERSTOREY PLANTING
FOR KEY TO CODES SEE PLANTING SCHEDULE.

INDICATIVE LAYOUT ONLY.

KEY		BOTANICAL NAME	TRIANGULAR SPACING (mm) B	SIZE (H x SPR)mm	REMARKS	PERCENT	TOTAL QTY	AREA (m2)
WOODLAND SHRUB MIX - UNDERSTOREY PLANTING							B	
W1	●	Schima superba	2500	WHIPS	TREE	3%	44	218
W2	●	Sterculia lanceolata	2500	WHIPS	TREE	3%	44	218
W3	●	Ficus variegata var. chlorocarpa	2500	WHIPS	TREE	3%	44	218
W4	●	Celtis sinensis	2500	WHIPS	TREE	3%	44	218
W5	X	Ilex asprella	1000	400x300	SHRUB	10%	874	728
W6	X	Rhododendron simsii	1000	400x300	SHRUB	10%	874	728
W7	X	Psychotria asiatica	1000	400x300	SHRUB	10%	874	728
W8	X	Breynia fruticosa	1000	600x400	SHRUB	10%	874	728
W9	X	Gardenia jasminoides var. jasminoides	1000	600x400	SHRUB	10%	874	728
W10	X	Ligustrum sinense	1000	600x400	SHRUB	10%	874	728
W11	X	Melastoma sanguineum	1000	600x400	SHRUB	8%	698	582
W12	X	Rhaphiolepis indica	1000	600x400	SHRUB	10%	874	728
W13	X	Eurya chinensis	1000	600x300	SHRUB	10%	874	728
					TOTAL	100%	7866	7278

TENDER

REV	DESCRIPTION	BY	DATE	APPROVED
B	TENDER ADDENDUM NO. 1 ISSUE	TO	18DEC09	JM
A	TENDER ISSUE	TO	12NOV09	JM

DRAWN	JIMC
DESIGNED	DT
CHECKED	TO
APPROVED	JM
DATE	12/NOV/2009

DO NOT SCALE DRAWINGS. ALL DIMENSIONS SHALL BE VERIFIED ON SITE.
ARUP CORPORATION LIMITED 2009 COPYRIGHT IN RESPECT OF THIS DRAWING / DOCUMENT IS OWNED BY THE ARUP CORPORATION LIMITED OF HONG KONG. NO REPRODUCTION OF THIS DRAWING / DOCUMENT OR ANY PART BY WHATEVER MEANS IS PERMITTED WITHOUT THE PRIOR WRITTEN CONSENT OF THE ARUP CORPORATION LIMITED.

MTR

EXPRESS RAIL LINK

ORIGINATOR ARUP

Supported by : Atkins, TFP Farrells, DLS, Knight Frank, SIYUAN, Urbis, BMT Asia

CADD REF. $FILES$

TITLE
CONTRACT 823A
TAI KONG PO TO TSE UK TSUEN
PLANTING SCHEDULE

SCALE N.T.S (A1)

DRAWING NO. 823A/T/340/OAP/A58/035

REV. B

PLOT DRV: N:\CAD3\CONTRACT_803\CAD_ADMIN\plotdriver\DR_20866LP-A1.plt
MODELNAME: default PRINTED BY: williamw 29/12/2009 8:08:38 AM
FILENAME: n:\cad3\contract_803\record\tender\20091208_823a_tender_add_no.1\ubris\dgn\823A_T_340_OAP_A58_035.dgn
Plan(s) reproduced with permission of the Director of Lands, © Hong Kong Government

PLOT DRV: N:\CRD3\CONTRACT\823\CAD\ABMW\pdfdriver\DR.20868JP.A3.stf
MODULNAME: Default PRINTED BY: wtfdew 27/10/2009 4:56:48 PM
FILENAME: n:\cad\823\contract\823\VEC0001\TENDER\C009823.JOb.TENDER.ISSUE\LANDSCAPE\DRAWING\823A.T.340.dgn reproduced with permission of the Director of Lands, © Hong Kong Government

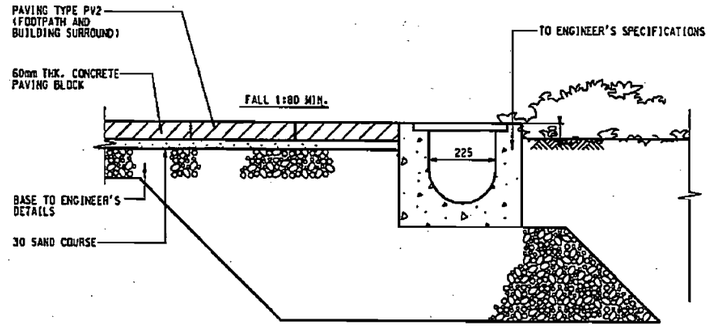

TYPICAL DETAILS FOR PAVING & U-CHANNEL (9/042)

SCALE 1 : 10

TENDER

REV	DESCRIPTION	BY	DATE	APPROVED
A	TENDER ISSUE	TO	12NOV09	JM

DRAWN	JIMC
DESIGNED	DT
CHECKED	TO
APPROVED	JM
DATE	12/NOV/2009

DO NOT SCALE DRAWINGS. ALL DIMENSIONS SHALL BE VERIFIED ON SITE.
MTR CORPORATION LIMITED 2009 COPYRIGHT IN RESPECT OF THIS DRAWING / DOCUMENT IS OWNED BY THE MTR CORPORATION LIMITED BY HONG KONG. NO REPRODUCTION OF THE DRAWING / DOCUMENT OR ANY PART OF WHATSOEVER MEANS IS PERMITTED WITHOUT THE PRIOR WRITTEN CONSENT OF THE MTR CORPORATION LIMITED.

MTR

EXPRESS RAIL LINK

ORIGINATOR: ARUP

Supported by :
Atkins, TFP Farrells, DLS,
Knight Frank, SIYUAN,
Urbis, BMT Asia

CADD REF. $FILES$

TITLE
CONTRACT 823A
TAI KONG PO TO TSE UK TSUEN
PAVING DETAILS

SCALE	DRAWING NO.	REV.
A.S. (A1)	823A/T/340/OAP/A58/042	A

Reproduced with permission of the Director of Lands, © Hong Kong Government

PLOT DRV: M:\CAD03\CONTRACT_803\CAD_ADMIN\plotdrivers\DWG_2016631P-13.tbl
MODELNAME: Default
PRINTED BY: wltlamw 23/12/2009 45426 PM
FILENAME: m:\cd803\contract_803\RECORD\TENDER\20092123.023a.TENDER_ISSUE\LANDSCAPE\DRAWING\823A.T.340

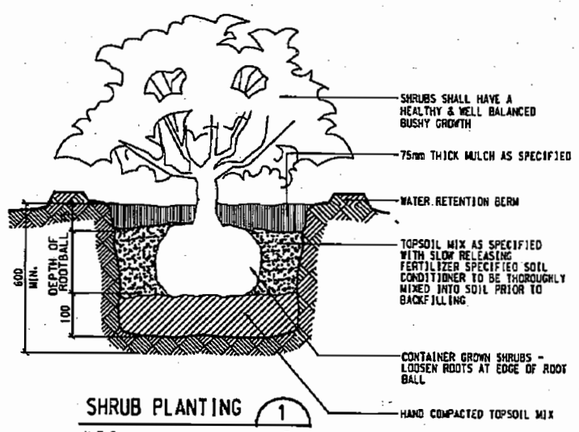

SHRUB PLANTING 1
N.T.S

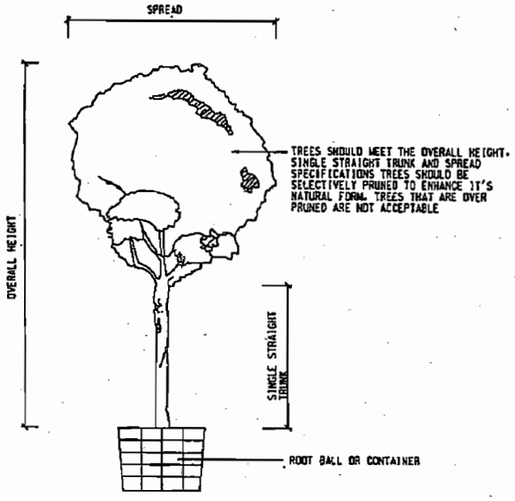

TREE FORM 3
N.T.S

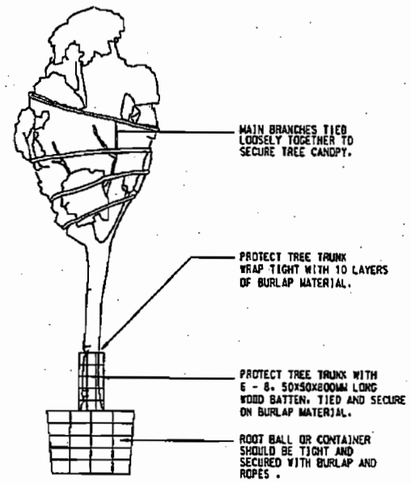

TYPICAL DETAIL OF TREE PROTECTION FOR TRANSPORTATION 4
N.T.S

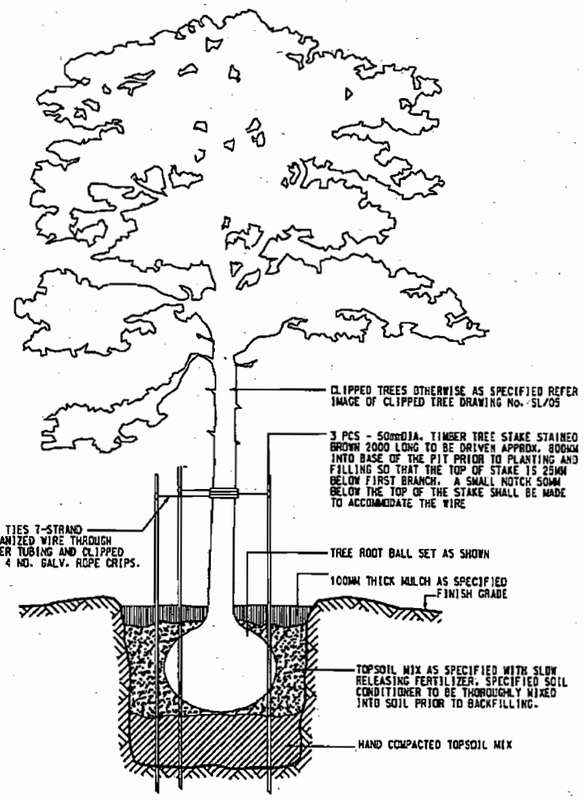

TYPICAL MATURE & HEAVY STANDARD TREE PLANTING DETAIL 6B
N.T.S

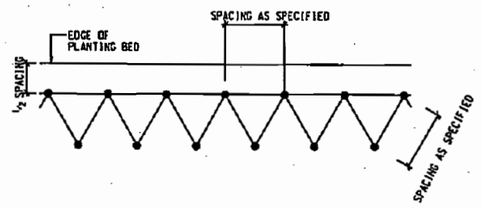

TRIANGULAR SPACING DIAGRAM - SHRUB & GROUND COVER MASSES 2
N.T.S

NOTE
WHERE SHRUBS AND GROUND COVER ARE PLANTED IN BEDS, EXCAVATE ENTIRE BED AND FILL WITH BACKFILL MIXTURE

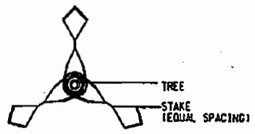

PLAN DETAIL OF TREE TIES 6A
N.T.S

TENDER

REV	DESCRIPTION	BY	DATE	APPROVED
A	TENDER ISSUE	TO	12NOV09	JM

DRAWN	JIMC
DESIGNED	DT
CHECKED	TO
APPROVED	JM
DATE	12/NOV/2009

DO NOT SCALE DRAWINGS. ALL DIMENSIONS SHALL BE VERIFIED ON SITE.
MTR CORPORATION LIMITED HOLDS COPYRIGHT IN RESPECT OF THIS DRAWING / DOCUMENT IS OWNED BY THE MTR CORPORATION LIMITED OR MTRC (HK) LTD. NO REPRODUCTION OF THE DRAWING / DOCUMENT OR ANY PART OF WHATEVER MEANS IS PERMITTED WITHOUT THE PRIOR WRITTEN CONSENT OF THE MTR CORPORATION LIMITED.

MTR
EXPRESS RAIL LINK
CONSULTANT: ARUP
Supported by : Atkins, TFP Farrells, DLS, Knight Frank, SIYUAN, Urbis, BMT Asia
CADD REF. $FILES$

TITLE
CONTRACT 823A
TAI KONG PO TO TSE UK TSUEN
PLANTING DETAILS

SCALE	DRAWING NO.	REV.
A.S. (A1)	823A/T/340/OAP/A58/043	A

GENERAL NOTES

1. ALL DIMENSIONS ARE IN MILLIMETRES UNLESS OTHERWISE SPECIFIED.
2. ALL LEVELS ARE IN METRES ABOVE PRINCIPAL DATUM (mPD).
3. DIMENSIONS SHALL NOT BE SCALED FROM THE DRAWINGS.
4. COORDINATES ARE BASED ON THE HONG KONG METRIC GRID (1980).
5. ALL DRAWINGS ARE TO BE READ IN CONJUNCTION WITH ALL OTHER RELEVANT DRAWINGS ISSUED UNDER THE CONTRACT. THE CONTRACTOR SHALL INFORM THE ENGINEER IMMEDIATELY OF ANY DISCREPANCIES FOUND IN THE DRAWINGS.
6. ALL EXISTING STRUCTURE INFORMATION IS FOR REFERENCE ONLY. THE CONTRACTOR SHALL CARRY OUT HIS OWN INVESTIGATION WORKS TO VERIFY THE ACTUAL LOCATION AND LEVEL OF ALL EXISTING STRUCTURES BEFORE COMMENCING WORK.
7. ALL WORKS SHALL COMPLY WITH THE HONG KONG BUILDING (CONSTRUCTION) REGULATIONS AND RELEVANT PRACTICE NOTES FOR AUTHORIZED PERSONS AND REGISTERED STRUCTURAL ENGINEERS AND PRACTICE NOTES FOR REGISTERED CONTRACTORS.
8. THE CONTRACTOR SHALL BE RESPONSIBLE FOR MAINTAINING ALL NECESSARY SLOPE SURFACE PROTECTION WORKS.
9. THE CONTRACTOR SHALL BE RESPONSIBLE FOR THE TEMPORARY DIVERSION AND REINSTATEMENT OF UTILITIES AND ALL COORDINATION WORKS WITH UTILITY COMPANIES.
10. THE EXACT BOUNDARIES OF THE WORKS SITE AND THE WORKS AREAS AND THE EXACT ALIGNMENT OF HOARDING, SAFETY FENCES AND CHAIN LINK FENCES SHALL BE CONFIRMED BY THE ENGINEER ON SITE.
11. NO TREES SHALL BE FELLED WITHOUT THE APPROVAL OF THE ENGINNER IN WRITING.
12. ADEQUATE TEMPORARY WORKS SHALL BE PROVIDED TO SUPPORT AND PROTECT TREES SPECIFIED TO BE PROTECTED FROM DAMAGE. THE PROPOSED WORKS SHALL BE SUBJECT TO THE APPROVAL OF THE ENGINEER..
13. EXISTING DRAINAGE CHANNELS AND CATCHPITS TO BE RETAINED WITHIN THE SITE WORKS AREA SHALL BE PROTECTED BY THE CONTRACTOR AND SHALL BE REPAIRED WHERE NECESSARY AS DIRECTED BY THE ENGINEER ON SITE.
14. THE CONTRACTOR SHALL REPORT TO THE ENGINEER IMMEDIATELY IF THE GROUND WATER TABLE REVEALED DURING CONSTRUCTION IS HIGHER THAN THE DESIGN GROUND WATER TABLE.
15. THE SURFACE RUNOFF OR EXTRACTED GROUND WATER CONTAMINATED BY SILT AND SUSPENDED SOLIDS SHALL BE COLLECTED BY THE ON-SITE DRAINAGE SYSTEM AND DISCHARGED INTO STORM DRAINS AFTER THE REMOVAL OF SILT IN SILT REMOVAL FACILITIES. THE DISCHARGE LOCATION SHALL BE SUBJECT TO THE APPROVAL OF THE ENGINEER.
16. THE CONTRACTOR SHALL BE RESPONSIBLE FOR THE DESIGN AND EXECUTION OF ALL NECESSARY TEMPORARY WORKS. THE CONTRACTOR SHALL ALSO SUBMIT THE PROPOSED TEMPORARY WORKS FOR THE APPROVAL OF THE ENGINEER PRIOR TO THE COMMENCEMENT OF THE WORKS.
17. THE CONTRACTOR SHALL KEEP THE SITE IN A CLEAN AND HYGENIC CONDITION. ALL SURPLUS MATERIAL AND WASTE OF ANY KIND WHATSOEVER GENERATED BY THE CONTRACTOR OR BY THE WORKS SHALL BE CLEARED AWAY AND REMOVED FROM THE WORKS AREA. THE EXTENT OF WHICH SHALL BE CONFIRMED ON SITE BY THE ENGINEER ALL SURPLUS MATERIAL AND WASTE SHALL BE DISPOSED IN ACCORDANCE WITH THE CONTRACT.

NOTES ON PLACEMENT AND COMPACTION OF FILL

1. THE TEMPORARY AND PERMANENT FILLING WORKS SHALL BE CONDUCTED IN ACCORDANCE WITH PNAP 55. AND M & W SPECIFICATION SECTION 6.
2. GENERAL FILL SHALL BE PLACED IN HORIZONTAL LAYERS OF NOT MORE THAN 300mm THICK (UNCOMPACTED). EACH LAYER SHALL BE COMPACTED TO 95% OF MAXIMUM DRY DENSITY AS DETERMINED BY COMPACTION TEST. GEOSPEC 3 TEST 11.4, OR UNLESS OTHERWISE STATED. EXACT TEST LOCATIONS TO BE AGREED AND APPROVED ON SITE BY THE ENGINEER. THE COMPACTION TEST CARRIED OUT ON SITE SHALL BE VERIFIED AGAINST LABORATORY TEST, TAKING INTO ACCOUNT THE COMPACTION EQUIPMENT AND MOISTURE CONTENT OF THE SOIL.
3. THE CONTRACTOR SHALL RECORD THE LOCATION AND LEVEL OF THE IN-SITU DENSITY TESTS UNDERTAKEN FOR THE WORKS WHICH SHALL BE PRESENTED TO THE ENGINEER ON SUITABLY DETAILED FORMS FOR VERIFICATION OF THE RESULTS.
4. COMPACTION TESTS AND ANY OTHER TESTS REQUIRED BY THE ENGINEER SHALL BE CARRIED OUT BY AN INDEPENDENT TESTING LABORATORY APPROVED BY HOKLAS.
5. MAXIMUM DRY DENSITY AND OPTIMUM MOISTURE CONTENT TEST RESULTS OF THE PROPOSED BACKFILL MATERIAL SHALL BE SUBMITTED TO THE PROJECT MANAGER FOR CONSENT AT LEAST 14 DAYS PRIOR TO CARRYING OUT COMPACTION ON SITE.
6. FILL AREAS SHALL BE BUILT UP EVENLY OVER THEIR FULL WIDTH AND BENCHES CUT AND PROVIDED WITH A SUFFICIENT CROSSFALL AT ALL TIMES TO ENABLE SURFACE WATER TO DRAIN READILY TO THE TEMPORARY DRAINAGE SYSTEM.

PROTECTION AND PRESERVATION OF EXISTING VEGETATION / LANDSCAPE WORKS

1. NO TREE SHALL BE FELLED WITHOUT THE APPROVAL OF THE ENGINEER IN WRITING.
2. ADEQUATE TEMPORARY WORKS SHALL BE PROVIDED TO SUPPORT AND PROTECT TREES SPECIFIED TO BE PRESERVED FROM DAMAGE IN ACCORDANCE WITH THE SPECIFICATIONS.
3. WHERE EXISTING SPRAYED CONCRETE IS TO BE REMOVED CARE SHALL BE TAKEN NOT TO DISTURB TREE ROOTS IMMEDIATELY UNDERLYING THE SLOPE SURFACE.
4. AS AGREED OR DIRECTED BY THE ENGINEER, ALIGNMENT OF HOARDINGS, FENCING, NEW CHANNELS AND MAINTENANCE STAIRWAYS / WALKWAYS SHALL BE ADJUSTED ON SITE TO AVOID DAMAGE TO EXISTING TREES.
5. THE CONTRACTOR SHALL CONFIRM THE LOCATION OF TREES AGAINST AVAILABLE RECORDS AND TAKE PHOTOS OF THE CONDITIONS OF THE EXISTING TREES WITHIN THE WORKS SITE AND WORKS AREA. A REPORT ON THE CONDITION OF THE EXISTING TREES, INCLUDING COLOUR PHOTOS, PLAN OF LOCATIONS AND BRIEF DESCRIPTIONS OF ANY DEFECTS OR DAMAGE OF TREES OBSERVED SHALL BE SUBMITTED TO THE ENGINEER FOR RECORD AT LEAST 2 WEEKS PRIOR TO COMMENCEMENT OF THE WORKS. IN A PARTICULAR AREA OF CONSTRUCTION.
6. EXISTING TREES SHALL BE RETAINED AS INSTRUCTED BY THE ENGINEER ON SITE. TREES SHALL BE RETAINED WITH TREE RINGS IN SHOTCRETED AREAS IN ACCORDANCE WITH CEDD STANDARD DRAWING NO. C2104G. THE SURFACE FINISH OF TREE RINGS SHALL BE U2 AND F2.
7. FOR PLANTER HOLES WITH SPECIFIED PLANTS IN SPRAYED CONCRETE COVERED SLOPES REFERENCE SHALL BE MADE TO CEDD STANDARD DRAWING NO. C2507C. PLANTER HOLES SHALL BE AT 2m STAGGERED CENTRES, OR AS SPECIFIED BY THE ENGINEER.
8. ALL EXPOSED SURFACES OF SPRAYED CONCRETE COVER, SKIN WALL, REINFORCED CONCRETE SLABS OR DRILLAGE BEAMS SHALL BE PAINTED WITH 2 COATS OF WATER BASED COLOURED PAINT. THE COLOUR SHALL BE 'ANTIQUE' BS 5252F COLOUR CODE 10B25 OR SIMILAR SUBDUED COLOUR AS SPECIFIED. THE CONTRACTOR SHALL SUBMIT DETAILS OF THE PROPOSED PAINT FOR THE ENGINEER APPROVAL AT LEAST 4 WEEKS BEFORE THE COMMENCEMENT OF THE PAINTING WORK.

Maps reproduced with permission of the Director of Lands, © Hong Kong Government

PLOT BY: ...\824_T_NTV_OAP_A58_002A.dgn
LOGICAL NAME: Default
FILENAME: ...\824_T_NTV_OAP_A58_002A.dgn
PRINTED BY: hwtsia
2/22/2010 2:58:42 PM

TENDER

REV	DESCRIPTION	BY	DATE	APPROVED
A	TENDER ISSUE	TO	22FEB10	JM

DRAWN	JIAC
DESIGNED	DT
CHECKED	TO
APPROVED	JM
DATE	22/FEB/2010

DO NOT SCALE DRAWINGS. ALL DIMENSIONS SHALL BE VERIFIED ON SITE.
MTR CORPORATION LIMITED 2008 COPYRIGHT IN RESPECT OF THIS DRAWING / DOCUMENT IS OWNED BY THE MTR CORPORATION LIMITED OF HONG KONG. NO REPRODUCTION OF THE DRAWING / DOCUMENT OR ANY PART OF IT WHETHER MEANS IS PERMITTED WITHOUT THE PRIOR WRITTEN CONSENT OF THE MTR CORPORATION LIMITED.

MTR

EXPRESS RAIL LINK

ENGINEER: ARUP

Supported by : Atkins, TFP Farrells, DLS, Knight Frank, SIYUAN, Urbis, BMT Asia

CADD REF. 824_T_NTV_OAP_A58_002A.dgn

TITLE:
CONTRACT 824
NGAU TAM MEI TO TAI KONG PO
V82 - NGAU TAM MEI VENTILATION BUILDING (NTV)
GENERAL NOTES

SCALE: N.T.S (A1)

DRAWING NO.: 824/T/NTV/OAP/A58/002

REV.: A

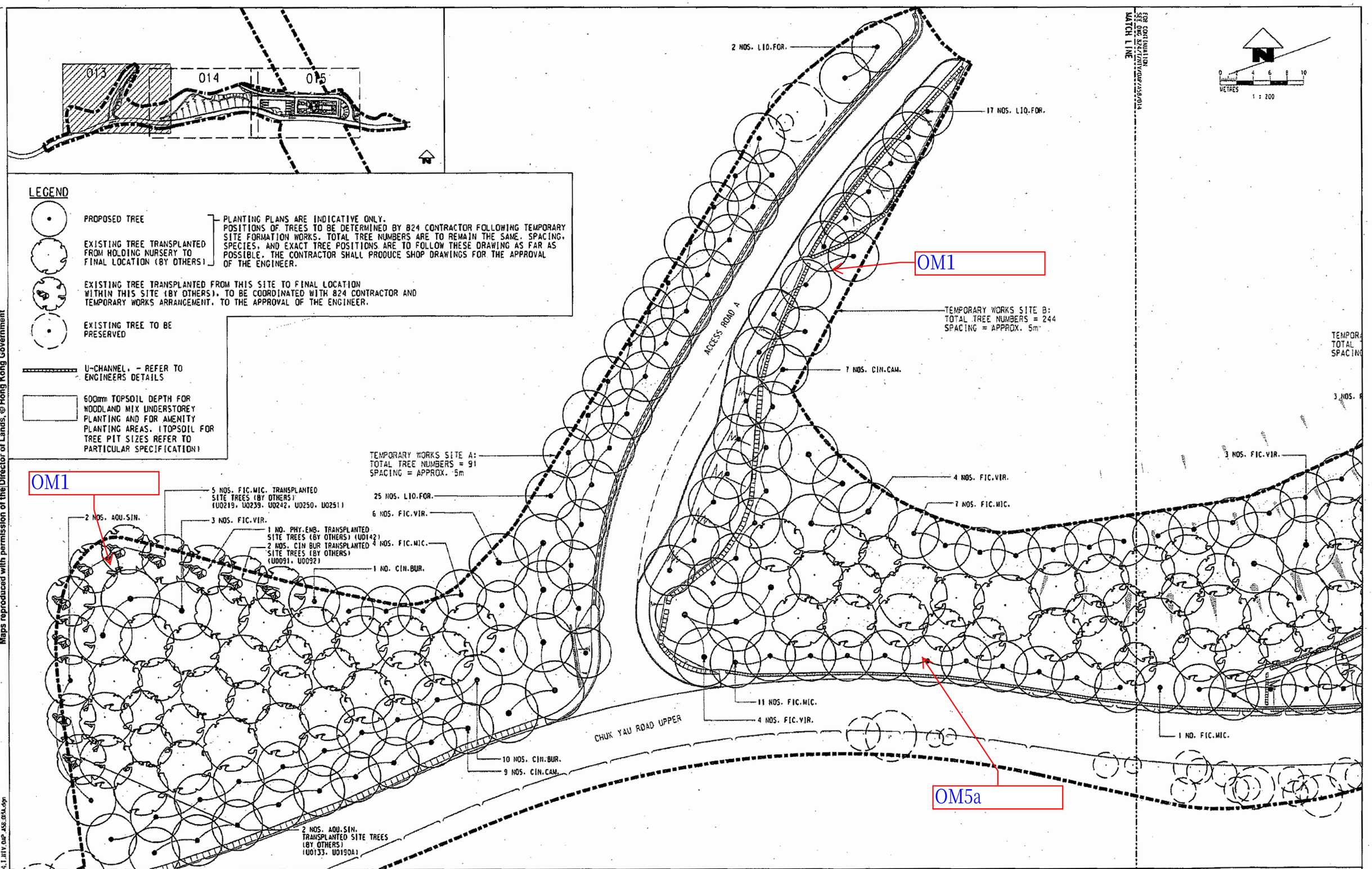

Maps reproduced with permission of the Director of Lands, © Hong Kong Government

TENDER

REV	DESCRIPTION	BY	DATE	APPROVED
A	TENDER ISSUE	TO	22FEB10	JM

DRAWN	JIMC
DESIGNED	DT
CHECKED	TO
APPROVED	JM
DATE	22/FEB/2010

DO NOT SCALE DRAWINGS. ALL DIMENSIONS SHALL BE VERIFIED ON SITE. MTR CORPORATION LIMITED 2008 COPYRIGHT IN RESPECT OF THIS DRAWING / DOCUMENT IS OWNED BY THE MTR CORPORATION LIMITED OF HONG KONG. NO REPRODUCTION OF THE DRAWING / DOCUMENT OR ANY PART BY WHATEVER MEANS IS PERMITTED WITHOUT THE PRIOR WRITTEN CONSENT OF THE MTR CORPORATION LIMITED.

MTR

EXPRESS RAIL LINK

ORIGINATOR: ARUP

Supported by : Atkins, TFP Farrells, DLS, Knight Frank, SIYUAN, Urbis, BMT Asia

CADD REF. 824_T_NTV_OAP_A58_013A.dgn

TITLE: CONTRACT 824
NGAU TAM MEI TO TAI KONG PO
VB2 - NGAU TAM MEI VENTILATION BUILDING (NTV)
TREE PLANTING & SOILING PLAN
SHEET 1 OF 3

SCALE 1 : 200 (A1) | DRAWING NO. 824/T/NTV/OAP/A58/013 | REV. A

Maps reproduced with permission of the Director of Lands, © Hong Kong Government

MATCH LINE
FOR CONTINUATION
SEE DWG. 824/T/NTV/OAP/A58/013

LEGEND

- PROPOSED TREE
- EXISTING TREE TRANSPLANTED FROM HOLDING NURSERY TO FINAL LOCATION (BY OTHERS)
- EXISTING TREE TRANSPLANTED FROM THIS SITE TO FINAL LOCATION WITHIN THIS SITE (BY OTHERS). TO BE COORDINATED WITH 824 CONTRACTOR AND TEMPORARY WORKS ARRANGEMENT, TO THE APPROVAL OF THE ENGINEER.
- EXISTING TREE TO BE PRESERVED
- 600mm TOPSOIL DEPTH FOR WOODLAND MIX UNDERSTOREY PLANTING AND FOR AMENITY PLANTING AREAS. (TOPSOIL FOR TREE PIT SIZES REFER TO PARTICULAR SPECIFICATION)

PLANTING PLANS ARE INDICATIVE ONLY. POSITIONS OF TREES TO BE DETERMINED BY 824 CONTRACTOR FOLLOWING TEMPORARY SITE FORMATION WORKS. TOTAL TREE NUMBERS ARE TO REMAIN THE SAME. SPACING, SPECIES, AND EXACT TREE POSITIONS ARE TO FOLLOW THESE DRAWING AS FAR AS POSSIBLE. THE CONTRACTOR SHALL PRODUCE SHOP DRAWINGS FOR THE APPROVAL OF THE ENGINEER.

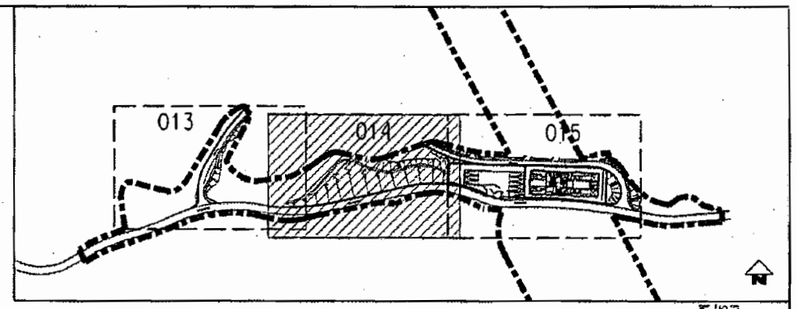

TEMPORARY WORKS SITE B:
TOTAL TREE NUMBERS = 244
SPACING = APPROX. 5m

12 NOS. FIC.MIC.
10 NOS. CIN.CAM.
9 NOS. FIC.MIC.
3 NOS. FIC.VIR.
3 NOS. FIC.VIR.
1 NO. FIC.MIC.
2 NOS. FIC.VIR.
17 NOS. CIN.CAM.
CHUK YAU ROAD UPPER
2 NOS. FIC.VIR.
13 NOS. FIC.MIC.
4 NOS. FIC.VIR.
13 NOS. CIN.CAM.
4 NOS. LIO.FOR.
1 NO. LIO.FOR.
2 NOS. CEL.SIN.
1 NO. CIN.CAM.

OM1
OM5a

FOR CONTINUATION
SEE DWG. 824/T/NTV/OAP/A58/012
MATCH LINE

N
0 2 4 6 8 10
METRES
1 : 200

TENDER

REV	DESCRIPTION	BY	DATE	APPROVED
A	TENDER ISSUE	TO	22FEB10	JM

DRAWN	JIMC
DESIGNED	DT
CHECKED	TO
APPROVED	JM
DATE	22/FEB/2010

DO NOT SCALE DRAWINGS. ALL DIMENSIONS SHALL BE VERIFIED ON SITE.
MTR CORPORATION LIMITED 2004 COPYRIGHT IN RESPECT OF THIS DRAWING / DOCUMENT IS OWNED BY THE MTR CORPORATION LIMITED OF HONG KONG. NO REPRODUCTION OF THE DRAWING / DOCUMENT OR ANY PART THEREOF MEANS IS PERMITTED WITHOUT THE PRIOR WRITTEN CONSENT OF THE MTR CORPORATION LIMITED.

MTR
EXPRESS RAIL LINK
ORIGINATOR
ARUP
Supported by :
Atkins, TFP Farrells, DLS, Knight Frank, SIYUAN, Urbis, BMT Asia
CADD REF. 824_T_NTV_OAP_A58_014A.dgn

TITLE
CONTRACT 824
NGAU TAM MEI TO TAI KONG PO
VB2 - NGAU TAM MEI VENTILATION BUILDING (NTV)
TREE PLANTING & SOILING PLAN
SHEET 2 OF 3

SCALE 1 : 200 (A1)
DRAWING NO. 824/T/NTV/OAP/A58/014
REV. A

A1:SCLVR.01DRVWPF58.0R.PLT
Default
J:\OA\824\OA\824_T_NTV_OAP_A58_014A.dgn
PLOT DRVR:
LAYOUT NAME:
FILENAME:
PRINTED BY:
2/22/2010 2:29:59 PM

MATCH LINE
FOR CONTINUATION
SEE DWG 824/T/NTV/OAP/A58/014

LEGEND

- PROPOSED TREE
- EXISTING TREE TRANSPLANTED FROM HOLDING NURSERY TO FINAL LOCATION (BY OTHERS)

PLANTING PLANS ARE INDICATIVE ONLY. POSITIONS OF TREES TO BE DETERMINED BY 824 CONTRACTOR FOLLOWING TEMPORARY SITE FORMATION WORKS. TOTAL TREE NUMBERS ARE TO REMAIN THE SAME. SPACING, SPECIES, AND EXACT TREE POSITIONS ARE TO FOLLOW THESE DRAWING AS FAR AS POSSIBLE. THE CONTRACTOR SHALL PRODUCE SHOP DRAWINGS FOR THE APPROVAL OF THE ENGINEER.

- EXISTING TREE TRANSPLANTED FROM THIS SITE TO FINAL LOCATION WITHIN THIS SITE (BY OTHERS). TO BE COORDINATED WITH B24 CONTRACTOR AND TEMPORARY WORKS ARRANGEMENT, TO THE APPROVAL OF THE ENGINEER.
- EXISTING TREE TO BE PRESERVED
- CLIMBERS
- WP — WATER POINT AFFL SEE DETAIL 824/T/NTV/OAP/A58/041
- WP — HORIZONTAL PERFORATED IRRIGATION PIPE TO BE CONNECTED ONTO WP AT GROUND LEVEL
- 600mm TOPSOIL DEPTH FOR WOODLAND MIX UNDERSTOREY PLANTING AND FOR AMENITY PLANTING AREAS. (TOPSOIL FOR TREE PIT SIZES REFER TO PARTICULAR SPECIFICATION)

013 014 015

OM1

OM3

7 NOS. CIN.CAM.
FOR.
ACCESS ROAD B
3 NOS. CIN.CAM.
3 NOS. CIN.CAM.
5 NOS. CIN.CAM.
5 NOS. CEL.SIN.
130 NOS. FIC.PUN.
5 NOS. LIO.FOR.
12 NOS. CIN.BUR.
12 NOS. CEL.SIN.
4 NOS. CEL.SIN.
3 NOS. PYR.VEN. (500mm SPACING)
29 NOS. PYR.VEN. (AT HIGHER LEVEL) (500mm SPACING)
9 NOS. PYR.VEN. (500mm SPACING)
13 NOS. PYR.VEN. (500mm SPACING)
3 NOS. PYR.VEN. (500mm SPACING)
RAMP UP
6 NOS. CIN.CAM.
CHUK YAU ROAD UPPER
25 NOS. PYR.VEN.
5 NOS. CIN.CAM.
2 NOS. CIN.CAM.
6 NOS. CIN.BUR.
6 NOS. LIO.FOR.
5 NOS. CEL.SIN.

N
0 2 4 6 8 10
METRES
1 : 200

Maps reproduced with permission of the Director of Lands, © Hong Kong Government

PLOT DRN: 24\SCL\PLOTDRV\NPSSLBW.PLT
MODELNAME: Default PRINTED BY: hobe 2/22/2010 2:50 PM
FILENAME: 24\DATA\DGN-GA\824_T_NTV_OAP_A58_015A.dgn

TENDER

REV	DESCRIPTION	BY	DATE	APPROVED
A	TENDER ISSUE	TO	22FEB10	JM

DRAWN	JIMC
DESIGNED	OT
CHECKED	TO
APPROVED	JM
DATE	22/FEB/2010

DO NOT SCALE DRAWINGS. ALL DIMENSIONS SHALL BE VERIFIED ON SITE.
MTR CORPORATION LIMITED 2006 COPYRIGHT ON RECIPIENT OF THIS DRAWING / DOCUMENT IS OWNED BY THE MTR CORPORATION LIMITED OF HONG KONG. NO REPRODUCTION OF THE DRAWING / DOCUMENT OR ANY PART OF WHICH MEANS IS PERMITTED WITHOUT THE PRIOR WRITTEN CONSENT OF THE MTR CORPORATION LIMITED.

MTR
EXPRESS RAIL LINK
ORIGINATOR
ARUP
Supported by : Atkins, TFP Farrells, DLS, Knight Frank, SIYUAN, Urbis, BMT Asia
CADD REF. 824_T_NTV_OAP_A58_015A.dgn

TITLE
CONTRACT 824
NGAU TAM MEI TO TAI KONG PO
V82 - NGAU TAM MEI VENTILATION BUILDING (NTV)
TREE PLANTING & SOILING PLAN
SHEET 3 OF 3

SCALE 1 : 200 (A1)
DRAWING NO. 824/T/NTV/OAP/A58/015
REV. A

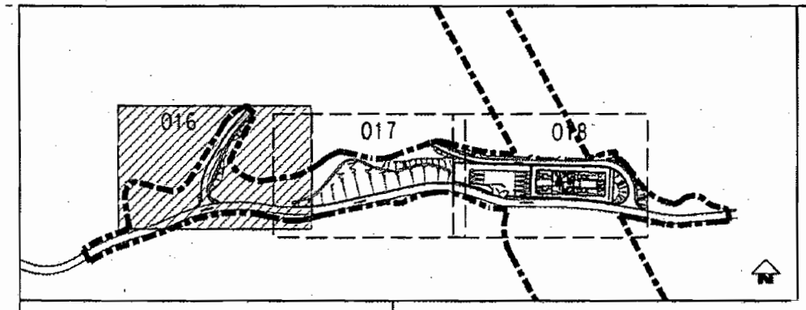

LEGEND

WOODLAND SHRUB MIX
UNDERSTOREY PLANTING

FOR CONTINUATION
SEE DWG 824/T/NTV/OAP/A58/001
MATCH LINE

METRES
0 2 4 6 8 10
1 : 200

WOODLAND SHRUB

WOODLAND SHRUB

WOODLAND SHRUB
MIX 2296 sq.m

ACCESS ROAD A

CHUK YAU ROAD UPPER

OM5a

Maps reproduced with permission of the Director of Lands, © Hong Kong Government

PLOT DRN: 2/22/2010 2:22:29 PM
CTB USED: hkbo
XREF'D FILES: A:\DGN\CAD\824_T_NTV_OAP_A58_016A.dgn
MODEL NAME:
FILENAME:

TENDER

REV	DESCRIPTION	BY	DATE	APPROVED
A	TENDER ISSUE	TO	22FEB10	JM

DRAWN	JIMC
DESIGNED	OT
CHECKED	TO
APPROVED	JM
DATE	22/FEB/2010

DO NOT SCALE DRAWINGS. ALL DIMENSIONS SHALL BE VERIFIED ON SITE.
MTR CORPORATION LIMITED HOLDS COPYRIGHT IN RESPECT OF THIS DRAWING / DOCUMENT IS OWNED BY THE MTR CORPORATION LIMITED OF HONG KONG. NO REPRODUCTION OF THE DRAWING / DOCUMENT OR ANY PART OF IT WHETHER MEANS IS PERMITTED WITHOUT THE PRIOR WRITTEN CONSENT OF THE MTR CORPORATION LIMITED.

MTR

EXPRESS RAIL LINK

ORIGINATOR
ARUP
Supported by :
Atkins, TFP Farrells, DLS,
Knight Frank, SIYUAN,
Urbis, BMT Asia

CADD REF. 824_T_NTV_OAP_A58_016A.dgn

TITLE
CONTRACT 824
NGAU TAM MEI TO TAI KONG PO
VB2 - NGAU TAM MEI VENTILATION BUILDING (NTV)
SHRUB PLANTING PLAN
SHEET 1 OF 3

SCALE 1 : 200 (A1)
DRAWING NO. 824/T/NTV/OAP/A58/016
REV. A

Maps reproduced with permission of the Director of Lands, © Hong Kong Government

LEGEND

WOODLAND SHRUB MIX UNDERSTOREY PLANTING

AMENITY SHRUB PLANTING

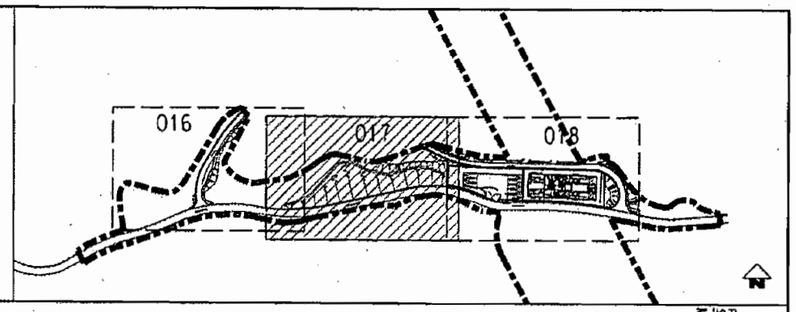

MATCH LINE
FOR CONTINUATION SEE DWG 824/T/NTV/OAP/A58/016

WOODLAND SHRUB MIX 5842 sq.m

WOODLAND SHRUB

WOODLAND SHRUB

WOODLAND SHRUB MIX 113 sq.m

MATCH LINE
FOR CONTINUATION SEE DWG 824/T/NTV/OAP/A58/018

CHUK YAU ROAD UPPER

OM1 OM5a

N

0 2 4 6 8 10
METRES
1 : 200

TENDER

REV	DESCRIPTION	BY	DATE	APPROVED
4	TENDER ISSUE	TO	22FEB10	JM

DRAWN	JIMC
DESIGNED	DT
CHECKED	TO
APPROVED	JM
DATE	22/FEB/2010

DO NOT SCALE DRAWINGS. ALL DIMENSIONS SHALL BE VERIFIED ON SITE.
MTR CORPORATION LIMITED 2008 COPYRIGHT IN RESPECT OF THIS DRAWING / DOCUMENT IS OWNED BY THE MTR CORPORATION LIMITED OF HONG KONG. NO REPRODUCTION OF THE GRAPHIC / DOCUMENT OR ANY PART BY WHATEVER MEANS IS PERMITTED WITHOUT THE PRIOR WRITTEN CONSENT OF THE MTR CORPORATION LIMITED.

MTR

EXPRESS RAIL LINK

ORIGINATOR
ARUP

Supported by :
Atkins, TFP Farrells, DLS,
Knight Frank, SIYUAN,
Urbis, BMT Asia

CADD REF. 824_T_NTV_OAP_A58_017A.dgn

TITLE
CONTRACT 824
NGAU TAM MEI TO TAI KONG PO
V82 - NGAU TAM MEI VENTILATION BUILDING (NTV)
SHRUB PLANTING PLAN
SHEET 2 OF 3

SCALE 1 : 200 (A1)

DRAWING NO. 824/T/NTV/OAP/A58/017

REV. A

PLOT DRN: d:\SEL_VPLOTDRV\MP550_BW.PLT
MODEL NAME: Default
FILENAME: d:\OA824\DGN\824_T_NTV_OAP_A58_017A.dgn
PRINTED BY: IanSun
2/22/2010 2:23:02 PM

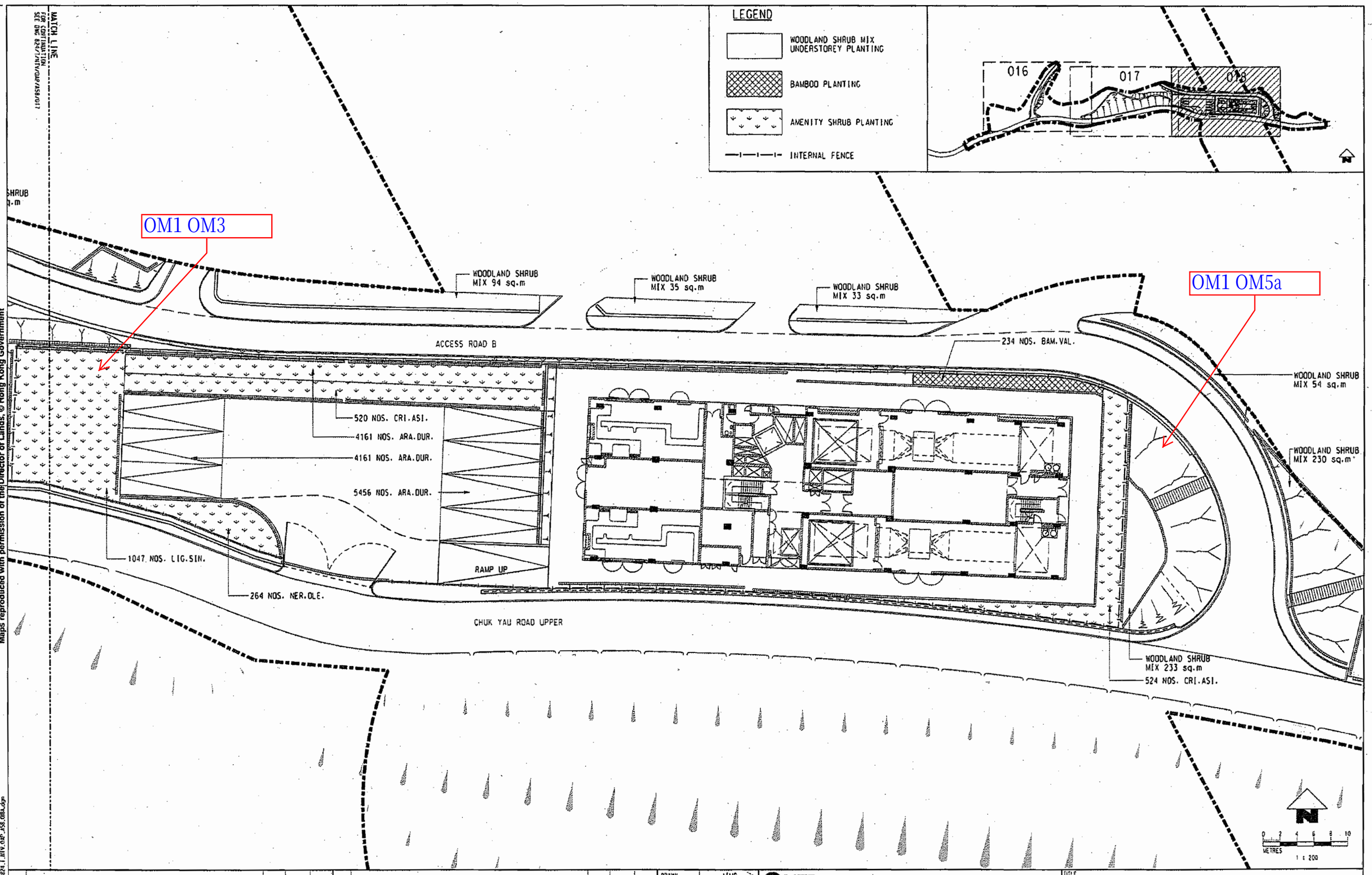

Maps reproduced with permission of the Director of Lands, © Hong Kong Government

TENDER

REV	DESCRIPTION	BY	DATE	APPROVED
A	TENDER ISSUE	TO	22FEB10	JM

DRAWN	JIMC
DESIGNED	OT
CHECKED	TO
APPROVED	JM
DATE	22/FEB/2010

DO NOT SCALE DRAWINGS. ALL DIMENSIONS SHALL BE VERIFIED ON SITE.
WTR CORPORATION LIMITED 2008 COPYRIGHT IN RESPECT OF THIS DRAWING / DOCUMENT IS OWNED BY THE WTR CORPORATION LIMITED OF HONG KONG. NO REPRODUCTION OF THE DRAWING / DOCUMENT OR ANY PART BY WHATEVER MEANS IS PERMITTED WITHOUT THE PRIOR WRITTEN CONSENT OF THE WTR CORPORATION LIMITED.

MTR

EXPRESS RAIL LINK

ORIGINATOR: ARUP

Supported by : Atkins, TFP Farrells, DLS, Knight Frank, SIYUAN, Urbis, BMT Asia

CADD REF. 824_T_NTV_OAP_A58_018A.dgn

TITLE
CONTRACT 824
NGAU TAM MEI TO TAI KONG PO
VB2 - NGAU TAM MEI VENTILATION BUILDING (NTV)
SHRUB PLANTING PLAN
SHEET 3 OF 3

SCALE 1 : 200 (A1) | DRAWING NO. 824/T/NTV/OAP/A58/018 | REV. A

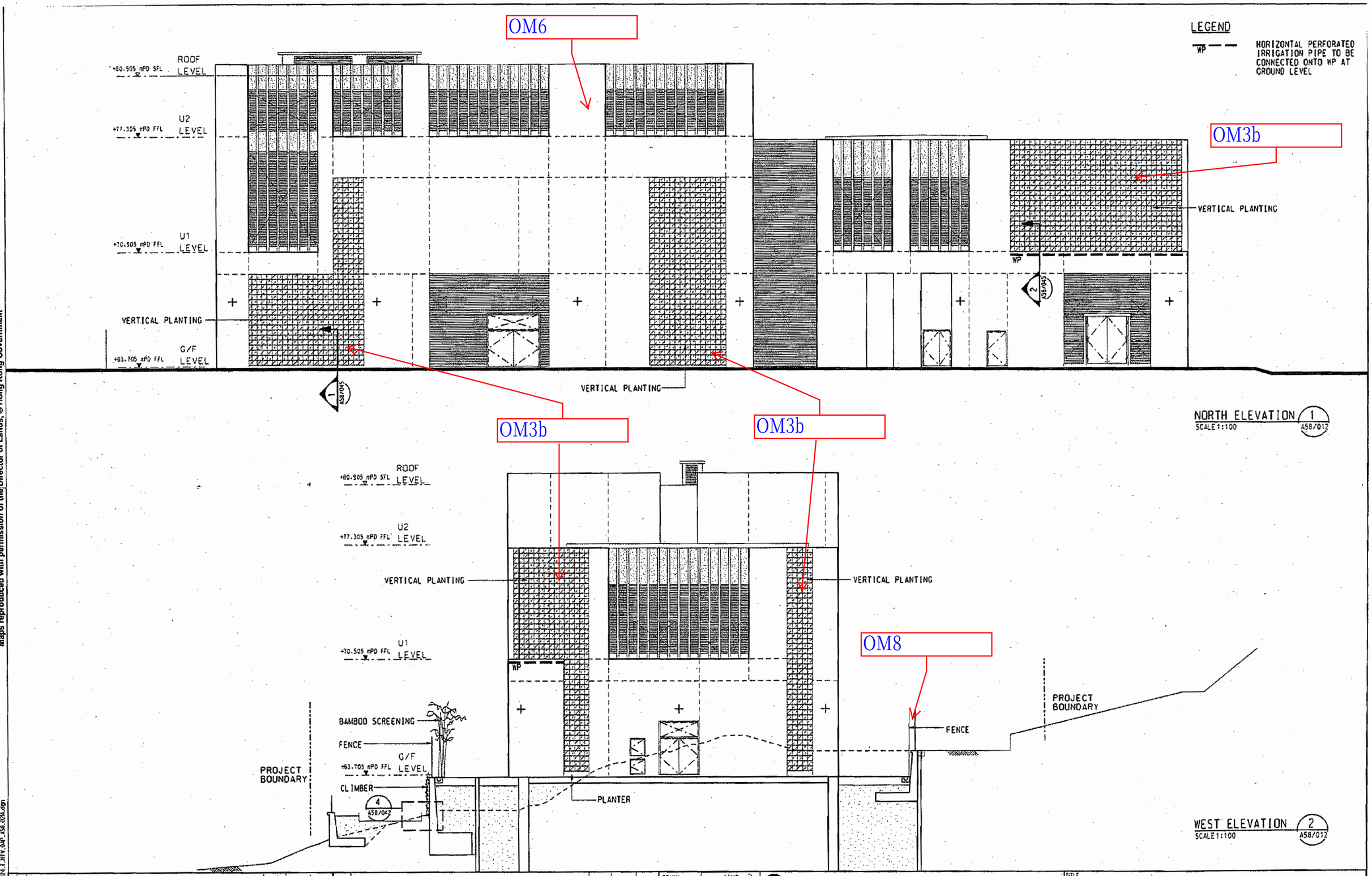

TENDER

REV	DESCRIPTION	BY	DATE	APPROVED
A	TENDER ISSUE	TO	22FEB10	JM

DRAWN	JIMC
DESIGNED	OT
CHECKED	TO
APPROVED	JM
DATE	22/FEB/2010

MTR

EXPRESS RAIL LINK

ORIGINATOR: ARUP

Supported by : Atkins, TFP Farrells, DLS, Knight Frank, SIYUAN, Urbis, BMT Asia

CADD REF. 824_T_NTV_OAP_A58_021A.dgn

TITLE: CONTRACT 824
NGAU TAM MEI TO TAI KONG PO
VB2 - NGAU TAM MEI VENTILATION BUILDING (NTV)
ELEVATIONS

SCALE 1 : 100 (A1) | DRAWING NO. 824/T/NTV/OAP/A58/021 | REV. A

Maps reproduced with permission of the Director of Lands, © Hong Kong Government

CODE	NAME / USE	MATERAL DESCRIPTION	COLOUR	FINISH	SIZE	REMARKS
PV3	Grass Cell (Parking and Access Road)	PVC Plastic hexagonal support system	Green	Natural	750mm x 400mm x 35mm DEEP	GRASS CELL 'ACO GROOMGUARD' OR EQUIVALENT AS SUPPLIED BY FOREST ASIA PACIFIC LIMITED. TEL: 2645 1270
U-CHANNEL	U-channel (Surrounding Site)	U-channel cast iron grill	BLACK	Natural	250mm x 100m x 10mm DEEP 475mm x 100m x 10mm DEEP 550mm x 100m x 20mm DEEP 625mm x 100m x 20mm DEEP	CUSTOM MADE BY CONTRACTOR TO HYD SPECIFICATIONS

Maps reproduced with permission of the Director of Lands. © Hong Kong Government

PLOT DRN: JKSCLV1\DRIVERS\SSL.BIN.PLT
MODEL NAME: Default PRINTED BY: hebc
FILENAME: J:\JOBS\824\DGN\824_T_NTV_OAP_A58_030A.dgn 2/22/2010 10:31:46 AM

TENDER

REV	DESCRIPTION	BY	DATE	APPROVED
A	TENDER ISSUE	TO	22FEB10	JM

DRAWN	JIMC
DESIGNED	DT
CHECKED	TO
APPROVED	JM
DATE	22/FEB/2010

DO NOT SCALE DRAWING. ALL DIMENSIONS SHALL BE VERIFIED ON SITE.
MTR CORPORATION LIMITED 2008 COPYRIGHT IN RESPECT OF THIS DRAWING / DOCUMENT IS OWNED BY THE MTR CORPORATION LIMITED OF HONG KONG. NO REPRODUCTION OF THE DRAWING / DOCUMENT OR ANY PART BY WHATEVER MEANS IS PERMITTED WITHOUT THE PRIOR WRITTEN CONSENT OF THE MTR CORPORATION LIMITED.

MTR

EXPRESS RAIL LINK

ORIGINATOR ARUP

Supported by :
Atkins, TFP Farrells, DLS,
Knight Frank, SIYUAN,
Urbis, BMT Asia

CADD REF. 824_T_NTV_OAP_A58_030A.dgn

TITLE
CONTRACT 824
NGAU TAM MEI TO TAI KONG PO
VB2 - NGAU TAM MEI VENTILATION BUILDING (NTV)
MATERIAL SCHEDULE

SCALE N.T.S. (A1)

DRAWING NO. 824/T/NTV/OAP/A58/030

REV. A

ABB	SCIENTIFIC NAME	SPACING (mm)	SIZE H x SPR	REMARK	QTY
TREE					
AQU.SIN.	AQUILARIA SINENSIS	As Shown	4m x 3m	Heavy St. Full branching head. selected matched specimen. container grown.	2
CEL.SIN.	CELTIS SINENSIS	As Shown	4m x 3m	Heavy St. Full branching head. selected matched specimen. container grown.	28
CIN.BUR.	CINNAMOMUM BURMANNI	As Shown	2.5m x 2m	Heavy St. Full branching head. selected matched specimen. container grown.	29
CIN.CAM.	CINNAMOMUM CAMPHORA	As Shown	4m x 2.5m	Heavy St. Full branching head. selected matched specimen. container grown.	88
FIC.MIC.	FICUS MICROCARPA	As Shown	4m x 3m	Heavy St. Full branching head. selected matched specimen. container grown.	57
FIC.VIR.	FICUS VIRENS	As Shown	3m x 3m	Heavy St. Full branching head. selected matched specimen. container grown.	31
LIQ.FOR.	LIQUIDAMBER FORMOSANA	As Shown	5m x 2.5m	Heavy St. Full branching head. selected matched specimen. container grown.	60
				TOTAL	295
TRANSPLANTED TREE					
TRANSPLANTED TREES FROM HOLDING NURSERY		As Shown	-	-	146
TRANSPLANTED TREES FROM THIS SITE		As Shown	-	-	10
				TOTAL	156
SHRUB					
CRI.ASI.	CRINUM ASIATICUM VAR.SINICUM	500	500mm x 500mm	Container grown.	1564
LIG.SIN.	LIGUSTRUM SINENSIS	500	1000mm x 600m	Large shrub. full to ground. container grown.	1047
NER.OLE.	NERIUM OLEANDER	500	1000mm x 600m	Large shrub. full to ground. container grown.	264
				TOTAL	2875
BAMBOO					
BAM.VAL.	BAMBUSA VALCARIS	400	4000mm x 400m	Min. 3 stems.	234
				TOTAL	234
CLIMBER					
FIC.PUM.	FICUS PUMILEA	1000	1.5m Length	Multi-stemmed	130
PYR.VEN.	PYROSTEGIA VENUSTA	1000	1.5m Length	Multi-stemmed	82
				TOTAL	212
GROUND COVER					
ARA.DUR.	ARACHIS DURANENSIS	200	100mm x 350m	Full to ground. container grown.	13778
				TOTAL	13778

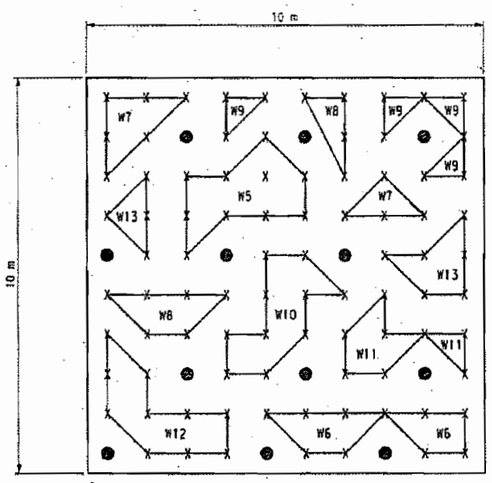

INDICATIVE LAYOUT ONLY

PLANTING MATRIX : WOODLAND MIX UNDERSTOREY PLANTING
FOR KEY TO CODES SEE PLANTING SCHEDULE.

KEY		BOTANICAL NAME	SPACING (mm)	SIZE (H x SPR)mm	REMARKS	PERCENT	TOTAL QTY	AREA (m2)
WOODLAND SHRUB MIX - UNDERSTOREY PLANTING								
W1	●	Schima superba	2500	SEEDLING	TREE	3%	268	268
W2	●	Sterculia lanceolata	2500	SEEDLING	TREE	3%	268	268
W3	●	Ficus variegata var. chlorocarpa	2500	SEEDLING	TREE	3%	268	268
W4	●	Celtis sinensis	2500	SEEDLING	TREE	3%	268	268
W5	X	Ilex ospriella	1000	400x300	SHRUB	10%	893	893
W6	X	Rhododendron simsii	1000	400x300	SHRUB	10%	893	893
W7	X	Psychotria asiatica	1000	400x300	SHRUB	10%	893	893
W8	X	Breynia fruticosa	1000	600x400	SHRUB	10%	893	893
W9	X	Gardenia jasminoides var. jasminoides	1000	600x400	SHRUB	10%	893	893
W10	X	Ligustrum sinense	1000	600x400	SHRUB	10%	893	893
W11	X	Melastoma sanguineum	1000	600x400	SHRUB	8%	714	714
W12	X	Rhaphiolepis indica	1000	600x400	SHRUB	10%	893	893
W13	X	Eurya chinensis	1000	600x300	SHRUB	10%	893	893
					TOTAL	100%	8930	8930

TENDER

REV	DESCRIPTION	BY	DATE	APPROVED
A	TENDER ISSUE	TO	22FEB10	JM

DRAWN	JIMC
DESIGNED	DT
CHECKED	TO
APPROVED	JM
DATE	22/FEB/2010

DO NOT SCALE DRAWINGS. ALL DIMENSIONS SHALL BE VERIFIED ON SITE.
THIS DRAWING / DOCUMENT IS SUBJECT TO COPYRIGHT IN RESPECT OF WHICH MTR CORPORATION LIMITED OF HONG KONG, ITS SUBSIDIARIES OR THE CREATOR / COPYRIGHT OWNER HAS AN INTEREST. NO REPRODUCTION OF THE DRAWING / DOCUMENT OR ANY PART THEREOF BY WHATEVER MEANS IS PERMITTED WITHOUT THE PRIOR WRITTEN CONSENT OF THE MTR CORPORATION LIMITED.

MTR

EXPRESS RAIL LINK

ORIGINATOR

ARUP

Supported by :
Atkins, TFP Farrells, DLS.
Knight Frank, SIYUAN.
Urbis, BMT Asia

CADD REF. 824_T_NTV_OAP_A58_035A.dgn

TITLE

CONTRACT 824
NGAU TAM MEI TO TAI KONG PO
VB2 - NGAU TAM MEI VENTILATION BUILDING (NTV)
PLANTING SCHEDULE

SCALE	DRAWING NO.	REV.
N.T.S (A1)	824/T/NTV/OAP/A58/035	A

PLOT DRV: JKVSCLVPLOTDRV\DP50.DRV\PLT
MODEL/NAME: Default
FILENAME: J:\JOBS\2\JOB#-GA\824_T_NTV_OAP_A58_035A.dgn
PRINTED BY: hatkins 2/22/2010 2:24:45 PM

Maps reproduced with permission of the Director of Lands, © Hong Kong Government

GENERAL NOTES

1. ALL DIMENSIONS ARE IN MILLIMETRES UNLESS OTHERWISE SPECIFIED.
2. ALL LEVELS ARE IN METRES ABOVE PRINCIPAL DATUM (mP.D.).
3. DIMENSIONS SHALL NOT BE SCALED FROM THE DRAWINGS.
4. COORDINATES ARE BASED ON THE HONG KONG METRIC GRID (1980).
5. ALL DRAWINGS ARE TO BE READ IN CONJUNCTION WITH ALL OTHER RELEVANT DRAWINGS ISSUED UNDER THE CONTRACT. THE CONTRACTOR SHALL INFORM THE ENGINEER IMMEDIATELY OF ANY DISCREPANCIES FOUND IN THE DRAWINGS.
6. ALL EXISTING STRUCTURE INFORMATION IS FOR REFERENCE ONLY. THE CONTRACTOR SHALL CARRY OUT HIS OWN INVESTIGATION WORKS TO VERIFY THE ACTUAL LOCATION AND LEVEL OF ALL EXISTING STRUCTURES BEFORE COMMENCING WORK.
7. ALL WORKS SHALL COMPLY WITH THE HONG KONG BUILDING (CONSTRUCTION) REGULATIONS AND RELEVANT PRACTICE NOTES FOR AUTHORIZED PERSONS AND REGISTERED STRUCTURAL ENGINEERS AND PRACTICE NOTES FOR REGISTERED CONTRACTORS.
8. THE CONTRACTOR SHALL BE RESPONSIBLE FOR MAINTAINING ALL NECESSARY SLOPE SURFACE PROTECTION WORKS.
9. THE CONTRACTOR SHALL BE RESPONSIBLE FOR THE TEMPORARY DIVERSION AND REINSTATEMENT OF UTILITIES AND ALL COORDINATION WORKS WITH UTILITY COMPANIES.
10. THE EXACT BOUNDARIES OF THE WORKS SITE AND THE WORKS AREAS AND THE EXACT ALIGNMENT OF HOARDING, SAFETY FENCES AND CHAIN LINK FENCES SHALL BE CONFIRMED BY THE ENGINEER ON SITE.
11. NO TREES SHALL BE FELLED WITHOUT THE APPROVAL OF THE ENGINNER IN WRITING.
12. ADEQUATE TEMPORARY WORKS SHALL BE PROVIDED TO SUPPORT AND PROTECT TREES SPECIFIED TO BE PROTECTED FROM DAMAGE. THE PROPOSED WORKS SHALL BE SUBJECT TO THE APPROVAL OF THE ENGINEER..
13. EXISTING DRAINAGE CHANNELS AND CATCHPITS TO BE RETAINED WITHIN THE SITE WORKS AREA SHALL BE PROTECTED BY THE CONTRACTOR AND SHALL BE REPAIRED WHERE NECESSARY AS DIRECTED BY THE ENGINEER ON SITE.
14. THE CONTRACTOR SHALL REPORT TO THE ENGINEER IMMEDIATELY IF THE GROUND WATER TABLE REVEALED DURING CONSTRUCTION IS HIGHER THAN THE DESIGN GROUND WATER TABLE.
15. THE SURFACE RUNOFF OR EXTRACTED GROUND WATER CONTAMINATED BY SILT AND SUSPENDED SOLIDS SHALL BE COLLECTED BY THE ON-SITE DRAINAGE SYSTEM AND DISCHARGED INTO STORM DRAINS AFTER THE REMOVAL OF SILT IN SILT REMOVAL FACILITIES. THE DISCHARGE LOCATION SHALL BE SUBJECT TO THE APPROVAL OF THE ENGINEER.
16. THE CONTRACTOR SHALL BE RESPONSIBLE FOR THE DESIGN AND EXECUTION OF ALL NECESSARY TEMPORARY WORKS. THE CONTRACTOR SHALL ALSO SUBMIT THE PROPOSED TEMPORARY WORKS FOR THE APPROVAL OF THE ENGINEER PRIOR TO THE COMMENCEMENT OF THE WORKS.
17. THE CONTRACTOR SHALL KEEP THE SITE IN A CLEAN AND HYGENIC CONDITION. ALL SURPLUS MATERIAL AND WASTE OF ANY KIND WHATSOEVER GENERATED BY THE CONTRACTOR OR BY THE WORKS SHALL BE CLEARED AWAY AND REMOVED FROM THE WORKS AREA. THE EXTENT OF WHICH SHALL BE CONFIRMED ON SITE BY THE ENGINEER ALL SURPLUS MATERIAL AND WASTE SHALL BE DISPOSED IN ACCORDANCE WITH THE CONTRACT.

NOTES ON HYDROSEEDING

1. ALL PERMANENT NEWLY FORMED SLOPES SHALL BE HYDROSEEDED UNLESS OTHERWISE SPECIFIED.
2. REQUIREMENTS FOR THE HYDROSEEDING WORKS SHALL BE SPECIFIED AS PER THE LANDSCAPE DRAWINGS AND SPECIFICATIONS.
3. HYDROSEEDING AND EROSION CONTROL MATTING SHALL BE APPLIED TO THE FINISHED SURFACES.

NOTES ON PLACEMENT AND COMPACTION OF FILL

1. THE TEMPORARY AND PERMANENT FILLING WORKS SHALL BE CONDUCTED IN ACCORDANCE WITH PNAP 55. AND M & W SPECIFICATION SECTION 6.
2. GENERAL FILL SHALL BE PLACED IN HORIZONTAL LAYERS OF NOT MORE THAN 300mm THICK (UNCOMPACTED). EACH LAYER SHALL BE COMPACTED TO 95% OF MAXIMUM DRY DENSITY AS DETERMINED BY COMPACTION TEST. GEOSPEC 3 TEST 11.4. OR UNLESS OTHERWISE STATED. EXACT TEST LOCATIONS TO BE AGREED AND APPROVED ON SITE BY THE ENGINEER. THE COMPACTION TEST CARRIED OUT ON SITE SHALL BE VERIFIED AGAINST LABORATORY TEST, TAKING INTO ACCOUNT THE COMPACTION EQUIPMENT AND MOISTURE CONTENT OF THE SOIL.
3. THE CONTRACTOR SHALL RECORD THE LOCATION AND LEVEL OF THE IN-SITU DENSITY TESTS UNDERTAKEN FOR THE WORKS WHICH SHALL BE PRESENTED TO THE ENGINEER ON SUITABLY DETAILED FORMS FOR VERIFICATION OF THE RESULTS.
4. COMPACTION TESTS AND ANY OTHER TESTS REQUIRED BY THE ENGINEER SHALL BE CARRIED OUT BY AN INDEPENDENT TESTING LABORATORY APPROVED BY HOKLAS.
5. MAXIMUM DRY DENSITY AND OPTIMUM MOISTURE CONTENT TEST RESULTS OF THE PROPOSED BACKFILL MATERIAL SHALL BE SUBMITTED TO THE PROJECT MANAGER FOR CONSENT AT LEAST 14 DAYS PRIOR TO CARRYING OUT COMPACTION ON SITE.
6. FILL AREAS SHALL BE BUILT UP EVENLY OVER THEIR FULL WIDTH AND BENCHES CUT AND PROVIDED WITH A SUFFICIENT CROSSFALL AT ALL TIMES TO ENABLE SURFACE WATER TO DRAIN READILY TO THE TEMPORARY DRAINAGE SYSTEM.

PROTECTION AND PRESERVATION OF EXISTING VEGETATION / LANDSCAPE WORKS

1. NO TREE SHALL BE FELLED WITHOUT THE APPROVAL OF THE ENGINEER IN WRITING.
2. ADEQUATE TEMPORARY WORKS SHALL BE PROVIDED TO SUPPORT AND PROTECT TREES SPECIFIED TO BE PRESERVED FROM DAMAGE IN ACCORDANCE WITH THE SPECIFICATIONS.
3. WHERE EXISTING SPRAYED CONCRETE IS TO BE REMOVED CARE SHALL BE TAKEN NOT TO DISTURB TREE ROOTS IMMEDIATELY UNDERLYING THE SLOPE SURFACE.
4. AS AGREED OR DIRECTED BY THE ENGINEER, ALIGNMENT OF HOARDINGS, FENCING, NEW CHANNELS AND MAINTENANCE STAIRWAYS / WALKWAYS SHALL BE ADJUSTED ON SITE TO AVOID DAMAGE TO EXISTING TREES.
5. THE CONTRACTOR SHALL CONFIRM THE LOCATION OF TREES AGAINST AVAILABLE RECORDS AND TAKE PHOTOS OF THE CONDITIONS OF THE EXISTING TREES WITHIN THE WORKS SITE AND WORKS AREA. A REPORT ON THE CONDITION OF THE EXISTING TREES, INCLUDING COLOUR PHOTOS, PLAN OF LOCATIONS AND BRIEF DESCRIPTIONS OF ANY DEFECTS OR DAMAGE OF TREES OBSERVED SHALL BE SUBMITTED TO THE ENGINEER FOR RECORD AT LEAST 2 WEEKS PRIOR TO COMMENCEMENT OF THE WORKS. IN A PARTICULAR AREA OF CONSTRUCTION.
6. EXISTING TREES SHALL BE RETAINED AS INSTRUCTED BY THE ENGINEER ON SITE. TREES ON SLOPE SHALL BE RETAINED WITH TREE RINGS IN SHOTCRETED AREAS IN ACCORDANCE WITH CEDD STANDARD DRAWING NO. C2104E. THE SURFACE FINISH OF TREE RINGS SHALL BE U2 AND F2.
7. FOR PLANTER HOLES WITH SPECIFIED PLANTS IN SPRAYED CONCRETE COVERED SLOPES REFERENCE SHALL BE MADE TO CEDD STANDARD DRAWING NO. C2507C. PLANTER HOLES SHALL BE AT 2m STAGGERED CENTRES, OR AS SPECIFIED BY THE ENGINEER.
8. ALL EXPOSED SURFACES OF SPRAYED CONCRETE COVER, SKIN WALL, REINFORCED CONCRETE SLABS OR GRILLAGE BEAMS SHALL BE PAINTED WITH 2 COATS OF WATER BASED COLOURED PAINT. THE COLOUR SHALL BE 'ANTIQUE' BS 5252F COLOUR CODE 10B25 OR SIMILAR SUBDUED COLOUR AS SPECIFIED. THE CONTRACTOR SHALL SUBMIT DETAILS OF THE PROPOSED PAINT FOR THE ENGINEER APPROVAL AT LEAST 4 WEEKS BEFORE THE COMMENCEMENT OF THE PAINTING WORK.

Maps reproduced with permission of the Director of Lands, © Hong Kong Government

PLOT DRN: J:\SCL\PLOT\DRV\PSOLDRV.PLT
MODEL/NAME: Default
FILENAME: J:\SCL\824\DGN\GA\824_T_331_OAP_A58_002A.dgn
PRINTED BY: hcbn
2/03/2010 9:35:48 PM

TENDER

REV	DESCRIPTION	BY	DATE	APPROVED
4	TENDER ISSUE	TO	22FEB10	JM

DRAWN	JIMC
DESIGNED	DT
CHECKED	TO
APPROVED	JM
DATE	22/FEB/2010

DO NOT SCALE DRAWINGS. ALL DIMENSIONS SHALL BE VERIFIED ON SITE.
MTR CORPORATION LIMITED (2004) COPYRIGHT IN RESPECT OF THIS DRAWING / DOCUMENT IS OWNED BY THE MTR CORPORATION LIMITED OF HONG KONG. NO REPRODUCTION OF THE DRAWING / DOCUMENT OR ANY PART OF WHATEVER MEANS IS PERMITTED WITHOUT THE PRIOR WRITTEN CONSENT OF THE MTR CORPORATION LIMITED.

MTR

EXPRESS RAIL LINK

ORIGINATOR
ARUP

Supported by :
Atkins, TFP Farrells, DLS,
Knight Frank, SIYUAN,
Urbis, BMT Asia

CADD REF. 824_T_331_OAP_A58_002A.dgn

TITLE
CONTRACT 824
NGAU TAM MEI TO TAI KONG PO
TKP - ACCESS ROAD AND TAI KONG PO PLANT BUILDING
GENERAL NOTES

SCALE	DRAWING NO.	REV.
N.T.S (A1)	824/T/331/OAP/A58/002	A

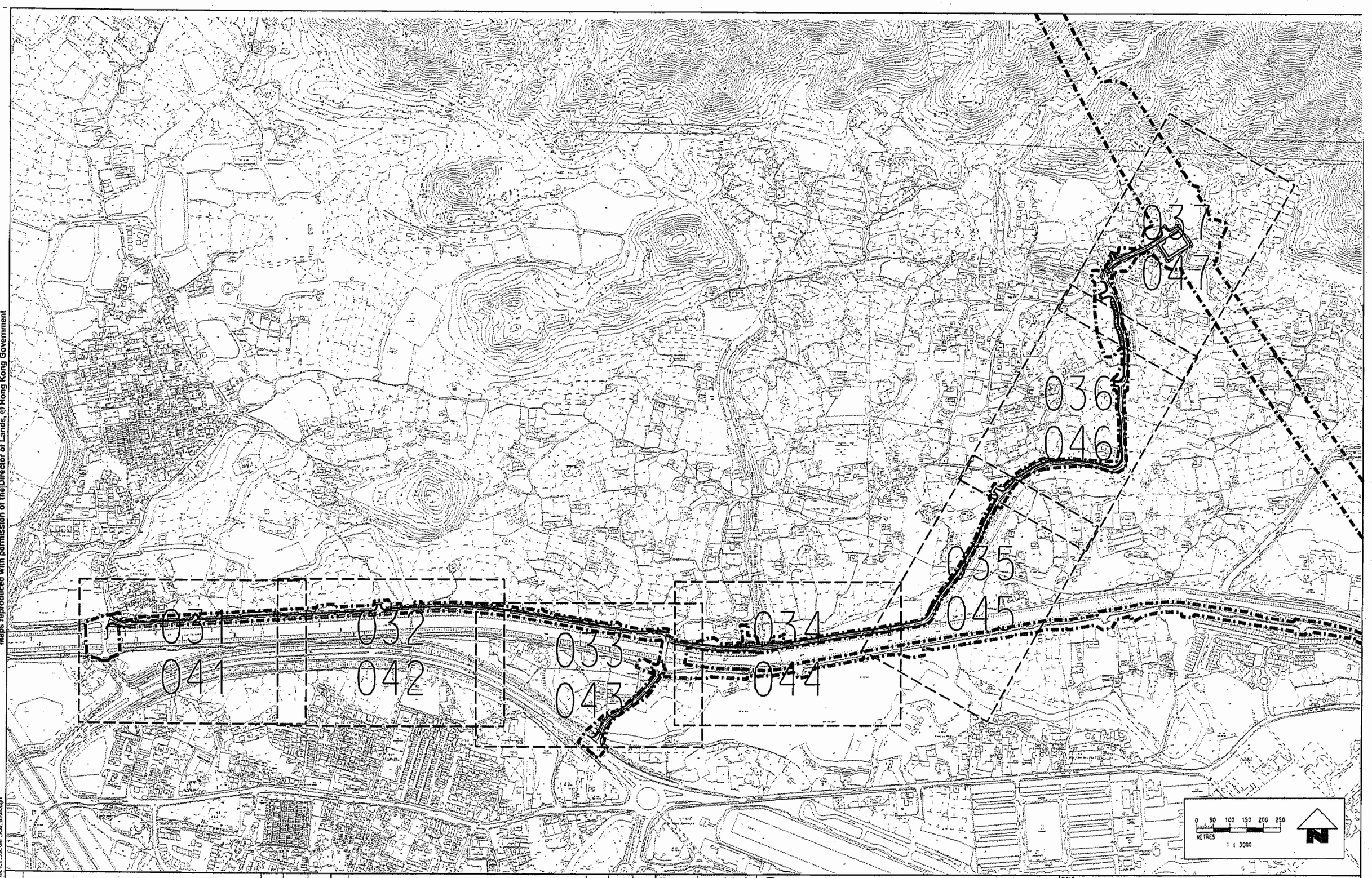

Maps reproduced with permission of the Director of Lands, © Hong Kong Government

TENDER

REV	DESCRIPTION	BY	DATE	APPROVED
A	TENDER ISSUE	TO	22FEB10	JM

DRAWN	JIMC
DESIGNED	OT
CHECKED	TO
APPROVED	JM
DATE	22/FEB/2010

DO NOT SCALE DRAWINGS. ALL DIMENSIONS SHALL BE VERIFIED ON SITE.
MTR CORPORATION LIMITED 2008 COPYRIGHT IN RESPECT OF THIS DRAWING / DOCUMENT IS OWNED BY THE MTR CORPORATION LIMITED OF HONG KONG. NO REPRODUCTION OF THE DRAWING / DOCUMENT OR ANY PART BY WHATEVER MEANS IS PERMITTED WITHOUT THE PRIOR WRITTEN CONSENT OF THE MTR CORPORATION LIMITED.

MTR

EXPRESS RAIL LINK

ORIGINATOR ARUP

Supported by :
Atkins, TFP Farrells, DLS,
Knight Frank, SIYUAN,
Urbis, BMT Asia

CADD REF. 824_T_331_OAP_A58_030A.dgn

TITLE
CONTRACT 824
NGAU TAM MEI TO TAI KONG PO
TKP - ACCESS ROAD TO TAI KONG PO PLANT BUILDING
PLANTING & SOILING PLAN - KEY PLAN

SCALE 1 : 3000 (A1)
DRAWING NO. 824/T/331/OAP/A58/030
REV. A

Maps reproduced with permission of the Director of Lands, © Hong Kong Government

FOR CONTINUATION SEE DWG B24/T/331/OAP/A58/032

MATCH LINE

22 NOS. CIN.BUR.

56 NOS. CIN.BUR.

OM1 OM5

CHAI HO ROAD

KAM TIN RIVER

KAM TAI ROAD

KAM TIN BYPASS

Bicycle Track

Ramp

Footpath

Outfall

Trees

LEGEND

- PROJECT BOUNDARY
- EXISTING TREE TO BE RETAINED
- PROPOSED TREE
- 600mm TOPSOIL DEPTH FOR WOODLAND MIX UNDERSTOREY PLANTING AND FOR AMENITY PLANTING AREAS.

METRES 0 5 10 15 20 25

1 : 500

NOTES:

1. FINAL LOCATIONS OF ALL TRANSPLANTED TREES TO BE CONFIRMED ON SITE.
2. TOPSOIL FOR TREE PIT SIZES REFER TO PARTICULAR SPECIFICATION.

KEY LOCATION PLAN SCALE 1: 15000

TENDER

REV	DESCRIPTION	BY	DATE	APPROVED
A	TENDER ISSUE	TO	22FEB10	JM

DRAWN JIMC
DESIGNED DT
CHECKED TO
APPROVED JM
DATE 22/FEB/2010

DO NOT SCALE DRAWING. ALL DIMENSIONS SHALL BE VERIFIED ON SITE.
MTR CORPORATION (CONSTRUCTION) LIMITED 2008 COPYRIGHT RESERVED. IN RESPECT OF THIS DRAWING / DOCUMENT IT OWNED BY MTR CORPORATION LIMITED OF HONG KONG. NO REPRODUCTION OF THE DRAWING / DOCUMENT OR ANY PART THEREOF MEANS IS PERMITTED WITHOUT THE PRIOR WRITTEN CONSENT OF THE MTR CORPORATION LIMITED.

MTR

EXPRESS RAIL LINK

ORIGINATOR ARUP

Supported by : Atkins, TFP Farrells, DLS, Knight Frank, SIYUAN, Urbis, BMT Asia

CADD REF. 824_T_331_OAP_A58_031A.dgn

TITLE

CONTRACT 824
NGAU TAM MEI TO TAI KONG PO
TKP - ACCESS ROAD TO TAI KONG PO PLANT BUILDING
TREE PLANTING & SOILING PLAN
SHEET 1 OF 7

SCALE 1 : 500 (A1)

DRAWING NO. 824/T/331/OAP/A58/031

REV. A

PLOT DRV:
MODELNAME:
FILENAME: J:\SCEVR\OTHERV\PPSS\LBM.PLT
Default
J:\OA\42\OGR-GA\824_T_331_OAP_A58_031A.dgn
PRINTED BY: hchan
3/22/2010 9:58:45 AM

Maps reproduced with permission of the Director of Lands, © Hong Kong Government

OM1 OM5

MATCH LINE
FOR CONTINUATION SEE DWG NO. 824/T/331/OAP/A58/031

15 NOS. CIN.BUR.
16 NOS. CIN.BUR.
45 NOS. CIN.CAM.

CHAI WAN ROAD
KAM TIN ROAD
KAM TIN RIVER
Bicycle Track
KAM TIN BYPASS
Ramp
Subway

LEGEND

PROJECT BOUNDARY

EXISTING TREE TO BE RETAINED

PROPOSED TREE

NOTES:

1. FINAL LOCATIONS OF ALL TRANSPLANTED TREES TO BE CONFIRMED ON SITE.
2. TOPSOIL FOR TREE PIT SIZES REFER TO PARTICULAR SPECIFICATION.

METRES 0 5 10 15 20 25
1 : 500

KEY LOCATION PLAN SCALE 1: 15000

TENDER

REV	DESCRIPTION	BY	DATE	APPROVED
A	TENDER ISSUE	TO	22FEB10	JM

DRAWN	JIMC
DESIGNED	DT
CHECKED	TO
APPROVED	JM
DATE	22/FEB/2010

DO NOT SCALE DRAWING. ALL DIMENSIONS SHALL BE VERIFIED ON SITE.
MTR CORPORATION LIMITED 2004 COPYRIGHT IN RESPECT OF THIS DRAWING / DOCUMENT IS OWNED BY THE MTR CORPORATION LIMITED OF HONG KONG. NO REPRODUCTION OF THE DRAWING / DOCUMENT OR ANY PART BY WHATEVER MEANS IS PERMITTED WITHOUT THE PRIOR WRITTEN CONSENT OF THE MTR CORPORATION LIMITED.

MTR
EXPRESS RAIL LINK
ORIGINATOR ARUP
Supported by : Atkins, TFP Farrells, DLS, Knight Frank, SIYUAN, Urbis, BMT Asia
CADD REF. 824_T_331_OAP_A58_032A.dgn

TITLE
CONTRACT 824
NGAU TAM MEI TO TAI KONG PO
TKP - ACCESS ROAD TO TAI KONG PO PLANT BUILDING
TREE PLANTING & SOILING PLAN
SHEET 2 OF 7

SCALE 1 : 500 (A1)
DRAWING NO. 824/T/331/OAP/A58/032
REV. A

PLOT DRN: JASCLXPLOTDRV\HPDSGL.RWR.T
MODEL NAME: Default
FILENAME: J:\0A82\DGN-CA\824_T_331_OAP_A58_032A.dgn
PLOTTED BY: hatso 2/22/2010 9:58:54 AM

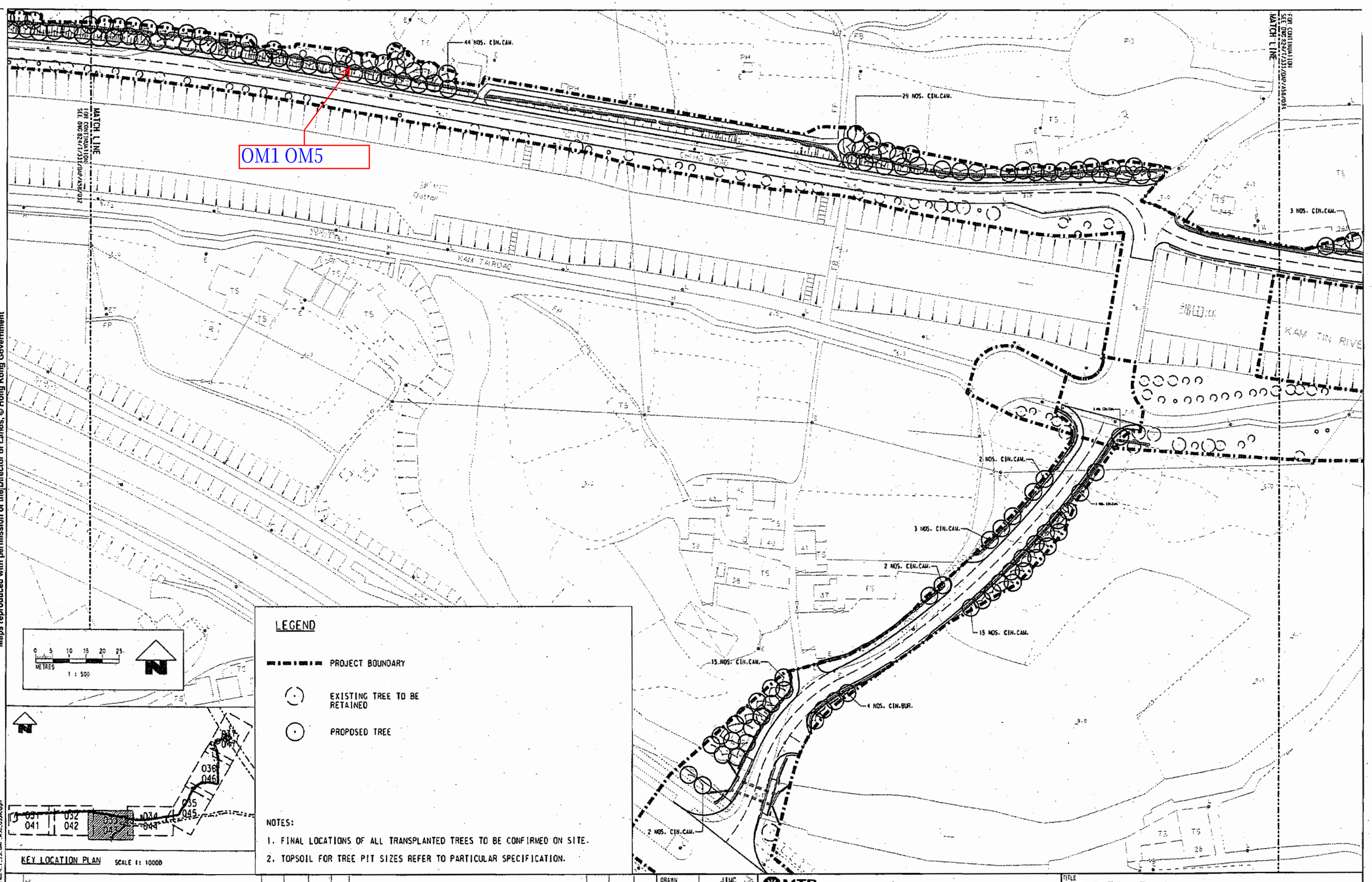

LEGEND

PROJECT BOUNDARY

EXISTING TREE TO BE RETAINED

PROPOSED TREE

NOTES:

1. FINAL LOCATIONS OF ALL TRANSPLANTED TREES TO BE CONFIRMED ON SITE.
2. TOPSOIL FOR TREE PIT SIZES REFER TO PARTICULAR SPECIFICATION.

KEY LOCATION PLAN SCALE 1: 10000

TENDER

REV	DESCRIPTION	BY	DATE	APPROVED
A	TENDER ISSUE	TO	22FEB10	JM

DRAWN	JIMC
DESIGNED	OT
CHECKED	TO
APPROVED	JM
DATE	22/FEB/2010

DO NOT SCALE DRAWINGS. ALL DIMENSIONS SHALL BE VERIFIED ON SITE.
MTR CORPORATION LIMITED 2008 COPYRIGHT IN RESPECT OF THIS DRAWING / DOCUMENT IS OWNED BY THE MTR CORPORATION LIMITED OF HONG KONG. NO REPRODUCTION OF THE DRAWING / DOCUMENT OR ANY PART BY WHATEVER MEANS IS PERMITTED WITHOUT THE PRIOR WRITTEN CONSENT OF THE MTR CORPORATION LIMITED.

MTR

EXPRESS RAIL LINK

ORIGINATOR ARUP

Supported by : Atkins, TFP Farrells, DLS, Knight Frank, SIYUAN, Urbis, BMT Asia

CADD REF. 824_T_331_OAP_A58_033A.dgn

TITLE
CONTRACT 824
NGAU TAM MEI TO TAI KONG PO
TKP - ACCESS ROAD TO TAI KONG PO PLANT BUILDING
TREE PLANTING & SOILING PLAN
SHEET 3 OF 7

SCALE 1 : 500 (A1) | DRAWING NO. 824/T/331/OAP/A58/033 | REV. A

Maps reproduced with permission of the Director of Lands, © Hong Kong Government

Maps reproduced with permission of the Director of Lands, © Hong Kong Government

MATCH LINE
FOR CONTINUATION
SEE DWG 824/T/331/OAP/A58/033

MATCH LINE
FOR CONTINUATION
SEE DWG 824/T/331/OAP/A58/035

OM1 OM5

3 NOS. CIN.CAM.
15 NOS. CIN.CAM.
7 NOS. FIC.MIC.
10 NOS. CIN.CAM.
16 NOS. CIN.BUR.
22 NOS. CIN.BUR.

REFER TO C24/400 SERIES DRAWINGS FOR DETAILS OF BRIDGE NO.2

KAM TIN RIVER
KAM TAI ROAD
WIP Jan 2008

LEGEND

PROJECT BOUNDARY

EXISTING TREE TO BE RETAINED

PROPOSED TREE

NOTES:

1. FINAL LOCATIONS OF ALL TRANSPLANTED TREES TO BE CONFIRMED ON SITE.
2. TOPSOIL FOR TREE PIT SIZES REFER TO PARTICULAR SPECIFICATION.

METRES 0 5 10 15 20 25
1 : 500

KEY LOCATION PLAN SCALE 1: 15000

TENDER

REV	DESCRIPTION	BY	DATE	APPROVED
A	TENDER ISSUE	TO	22FEB10	JM

DRAWN	JHMC
DESIGNED	DT
CHECKED	TO
APPROVED	JM
DATE	22/FEB/2010

DO NOT SCALE DRAWINGS. ALL DIMENSIONS SHALL BE VERIFIED ON SITE.
MTR CORPORATION LIMITED 2008 COPYRIGHT IN RESPECT OF THIS DRAWING / DOCUMENT IS OWNED BY THE MTR CORPORATION LIMITED OF HONG KONG. NO REPRODUCTION OF THE DRAWING / DOCUMENT OR ANY PART BY WHATEVER MEANS IS PERMITTED WITHOUT THE PRIOR WRITTEN CONSENT OF THE MTR CORPORATION LIMITED.

MTR
EXPRESS RAIL LINK
ORIGINATOR ARUP
Supported by : Atkins, TFP Farrells, DLS, Knight Frank, SIYUAN, Urbis, BMT Asia
CADD REF. 824_T_331_OAP_A58_034A.dgn

TITLE
CONTRACT 824
NGAU TAM MEI TO TAI KONG PO
TKP - ACCESS ROAD TO TAI KONG PO PLANT BUILDING
TREE PLANTING & SOILING PLAN
SHEET 4 OF 7

SCALE 1 : 500 (A1)
DRAWING NO. 824/T/331/OAP/A58/034
REV. A

PLOT DRN: J:\ASG\PLOTDRV\PP50.DRV,PL1
MODEL NAME: Default
FILENAME: J:\DWG\824\OGH\GA\824_T_331_OAP_A58_034A.dgn
PLOTTED BY: hobo
2/22/2010 09:03:35 AM

Maps reproduced with permission of the Director of Lands. © Hong Kong Government

LEGEND

PROJECT BOUNDARY

EXISTING TREE TO BE RETAINED

PROPOSED TREE

NOTES:

1. FINAL LOCATIONS OF ALL TRANSPLANTED TREES TO BE CONFIRMED ON SITE.
2. TOPSOIL FOR TREE PIT SIZES REFER TO PARTICULAR SPECIFICATION.

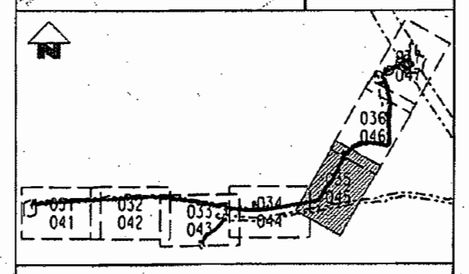

KEY LOCATION PLAN SCALE 1: 15000

TENDER

REV	DESCRIPTION	BY	DATE	APPROVED
A	TENDER ISSUE	TO	22FEB10	JM

DRAWN	JJ/AC
DESIGNED	DT
CHECKED	TO
APPROVED	JM
DATE	22/FEB/2010

DO NOT SCALE DRAWING. ALL DIMENSIONS SHALL BE VERIFIED ON SITE.
MTR CORPORATION LIMITED (MTRC) EXPRESSLY IN RESPECT OF THIS DRAWING IT DESIGNED BY THE MTR CORPORATION LIMITED OF HONG KONG. NO REPRODUCTION OF THE DRAWING IS PERMITTED WITHOUT THE PRIOR BY EITHER MEANS OR PERMITTED WITHOUT THE PRIOR WRITTEN CONSENT OF THE MTR CORPORATION LIMITED.

MTR

EXPRESS RAIL LINK

ORIGINATOR ARUP

Supported by : Atkins, TFP Farrells, DLS, Knight Frank, SIYUAN, Urbis, BMT Asia

CADD REF. 824_T_331_OAP_A58_035A.dgn

TITLE

CONTRACT 824
NGAU TAM MEI TO TAI KONG PO
TKP - ACCESS ROAD TO TAI KONG PO PLANT BUILDING
TREE PLANTING & SOILING PLAN
SHEET 5 OF 7

SCALE	DRAWING NO.	REV.
1 : 500 (A1)	824/T/331/OAP/A58/035	A

PLOT DRV: ACSCLVR1 CHERRYJ1P53A.BR.PLT
DATE PLOTTED: 2/22/2010 9:39:45 AM
MODEL NAME: A:\OA42\DGN-GAN824_T_331_OAP_A58_035A.dgn
FILENAME:

Maps reproduced with permission of the Director of Lands, © Hong Kong Government

MATCH LINE
FOR CONTINUATION SEE DRG 824/T/331/OAP/A58/035

MATCH LINE
FOR CONTINUATION SEE DRG 824/T/331/OAP/A58/037

2 NOS. FIC.MIC.
14 NOS. FIC.MIC.
27 NOS. CIN.CAM.
OM1 OM5
13 NOS. CIN.CAM.
10 NOS. CIN.CAM.
26 NOS. CIN.CAM.
22 NOS. CIN.CAM.
1 NO. CIN.CAM.
8 NOS. CIN.CAM.
17 NOS. CIN.CAM.
15 NOS. CIN.CAM.

0 5 10 15 20 25
METRES
1 : 500

KEY LOCATION PLAN SCALE 1: 15000

LEGEND

PROJECT BOUNDARY

EXISTING TREE TO BE RETAINED

PROPOSED TREE

TRANSPLANTED TREE FROM HOLDING NURSERY (BY OTHERS)

NOTES:

1. FINAL LOCATIONS OF ALL TRANSPLANTED TREES TO BE CONFIRMED ON SITE.
2. TOPSOIL FOR TREE PIT SIZES REFER TO PARTICULAR SPECIFICATION.

TENDER

REV	DESCRIPTION	BY	DATE	APPROVED
A	TENDER ISSUE	TO	22FEB10	JM

DRAWN	JimC
DESIGNED	DT
CHECKED	TO
APPROVED	JM
DATE	22/FEB/2010

DO NOT SCALE DRAWING. ALL DIMENSIONS SHALL BE VERIFIED ON SITE.
MTR CORPORATION LIMITED HOLDS COPYRIGHT IN RESPECT OF THIS DRAWING. DISCLOSURE IS MADE BY THE MTR CORPORATION LIMITED OF HONG KONG. NO REPRODUCTION OF THE DRAWING, DOCUMENT OR ANY PART BY WHATEVER MEANS IS PERMITTED WITHOUT THE PRIOR WRITTEN CONSENT OF THE MTR CORPORATION LIMITED.

MTR
EXPRESS RAIL LINK
ORIGINATOR
ARUP
Supported by : Atkins, TFP Farrells, DLS, Knight Frank, SIYUAN, Urbis, BMT Asia
CADD REF. 824_T_331_OAP_A58_036A.dgn

TITLE
CONTRACT 824
NGAU TAM MEI TO TAI KONG PO
TKP - ACCESS ROAD TO TAI KONG PO PLANT BUILDING
TREE PLANTING & SOILING PLAN
SHEET 6 OF 7

SCALE 1 : 500 (A1)
DRAWING NO. 824/T/331/OAP/A58/036
REV. A

PLOT DRV: J:\SCL\PLOTDRV\HP550_BW.PLT
MODEL NAME: Default
FILENAME: J:\OAP\NGH-CA\824_T_331_OAP_A58_036A.dgn
PRINTED BY: hctan
2/22/2010 9:59:23 AM

Maps reproduced with permission of the Director of Lands, @ Hong Kong Government

MATCH LINE
FOR CONTINUATION
SEE DWG 824/T/331/OAP/A58/036

OM1 OM3

BLOW UP PLAN SEE DWG. NO.
824/T/331/OAP/A58/038

2 NOS. CIN.CAM.
6 NOS. CIN.CAM.
18 NOS. FIC.VIR.
44 NOS. FIC.VIR.
9 NOS. CIN.CAM.
5 NOS. CEL.SIN.
13 NOS. CIN.CAM.
7 NOS. CEL.SIN.
4 NOS. LIQ.FOR.
17 NOS. CIN.CAM.
4 NOS. CEL.SIN.
12 NOS. CIN.CAM.
23 NOS. FIC.VIR.
26 NOS. FIC.VIR.
35 NOS. CIN.CAM.
4 NOS. LIQ.FOR.
4 NOS. FIC.VIR.
12 NOS. CEL.SIN.
38 NOS. FIC.VIR.
3 NOS. LIQ.FOR.
4 NOS. LIQ.FOR.
78 NOS. CIN.CAM.

0 5 10 15 20 25
METRES
1 : 500

LEGEND

- PROJECT BOUNDARY
- EXISTING TREE TO BE RETAINED
- PROPOSED TREE
- TRANSPLANTED TREE FROM HOLDING NURSERY (BY OTHERS)
- WP WATER POINT
- 600mm TOPSOIL DEPTH FOR WOODLAND MIX UNDERSTOREY PLANTING AND FOR AMENITY PLANTING AREAS.

NOTES:

1. FINAL LOCATIONS OF ALL TRANSPLANTED TREES TO BE CONFIRMED ON SITE.
2. TOPSOIL FOR TREE PIT SIZES REFER TO PARTICULAR SPECIFICATION.

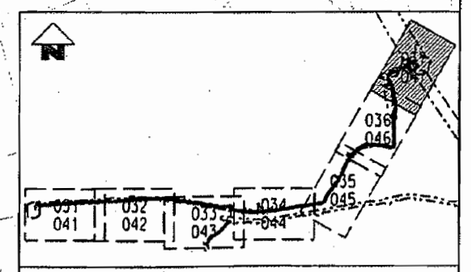

KEY LOCATION PLAN SCALE 1: 15000

TENDER

REV	DESCRIPTION	BY	DATE	APPROVED
A	TENDER ISSUE	TO	22FEB10	JM

DRAWN	JHC
DESIGNED	DT
CHECKED	TO
APPROVED	JM
DATE	22/FEB/2010

DO NOT SCALE DRAWING. ALL DIMENSIONS SHALL BE VERIFIED ON SITE.
MTR CORPORATION LIMITED 2009 COPYRIGHT IN RESPECT OF THIS DRAWING / DOCUMENT IS OWNED BY THE MTR CORPORATION LIMITED OF HONG KONG. NO REPRODUCTION OF THE DRAWING / DOCUMENT OR ANY PART THEREOF BY ANYONES MEANS IS PERMITTED WITHOUT THE PRIOR WRITTEN CONSENT OF THE MTR CORPORATION LIMITED.

MTR
EXPRESS RAIL LINK
CONSULTANT ARUP
Supported by : Atkins, TFP Farrells, DLS, Knight Frank, SIYUAN, Urbis, BMT Asia
CADD REF. 824_T_331_OAP_A58_037A.dgn

TITLE
CONTRACT 824
NGAU TAM MEI TO TAI KONG PO
TKP - ACCESS ROAD TO TAI KONG PO PLANT BUILDING
TREE PLANTING & SOILING PLAN
SHEET 7 OF 7

SCALE 1 : 500 (A1)
DRAWING NO. 824/T/331/OAP/A58/037
REV. A

PLOT DRN: A:\SCLVL01\DRIVE\PSSL_BB_PLT
MODEL NAME: Default
FILENAME: A:\OA824\OQH-GA\824_T_331_OAP_A58_037A.dgn
PLOTTED ON: 2/22/2010 9:59:17 AM

Maps reproduced with permission of the Director of Lands, © Hong Kong Government

LEGEND

- PROJECT BOUNDARY
- EXISTING TREE TO BE RETAINED
- PROPOSED TREE
- TRANSPLANTED TREE FROM HOLDING NURSERY (BY OTHERS)
- WP WATER POINT
- 600mm TOPSOIL DEPTH FOR WOODLAND MIX UNDERSTOREY PLANTING AND FOR AMENITY PLANTING AREAS.

NOTES:

1. FINAL LOCATIONS OF ALL TRANSPLANTED TREES TO BE CONFIRMED ON SITE.
2. TOPSOIL FOR TREE PIT SIZES REFER TO PARTICULAR SPECIFICATION.

TENDER

REV	DESCRIPTION	BY	DATE	APPROVED
A	TENDER ISSUE	TO	22FEB10	JM

DRAWN	JIMC
DESIGNED	DT
CHECKED	TO
APPROVED	JM
DATE	22/FEB/2010

DO NOT SCALE DRAWINGS. ALL DIMENSIONS SHALL BE VERIFIED ON SITE.
MTR CORPORATION LIMITED 2008 COPYRIGHT IN RESPECT OF THIS DRAWING / DOCUMENT IS OWNED BY THE MTR CORPORATION LIMITED OF HONG KONG. NO REPRODUCTION OF THE DRAWING / DOCUMENT OR ANY PART BY WHATEVER MEANS IS PERMITTED WITHOUT THE PRIOR WRITTEN CONSENT OF THE MTR CORPORATION LIMITED.

MTR

EXPRESS RAIL LINK

ORIGINATOR ARUP

Supported by : Atkins, TFP Farrells, DLS, Knight Frank, SIYUAN, Urbis, BMT Asia

CADD REF. 824_T_331_OAP_A58_038A.dgn

TITLE

CONTRACT 824
NGAU TAM MEI TO TAI KONG PO
TKP - TAI KONG PO PLANT BUILDING
TREE PLANTING & SOILING BLOW UP PLAN

SCALE 1 : 200 (A1) | DRAWING NO. 824/T/331/OAP/A58/038 | REV. A

PLOT DRV: J:\SS1-VPL01\DRV\vp50.drv PLT
MODEL/LAYOUT NAME: Default PRINTED BY: hatbo 2/22/2010 9:59:45 AM
FILENAME: J:\CAD\OGN-CA\824_T_131_OAP_A58_038A.dgn

Maps reproduced with permission of the Director of Lands. © Hong Kong Government

OM1 OM5

HYDROSEEDING 159 sq.m
HYDROSEEDING 177 sq.m
HYDROSEEDING 641 sq.m
HYDROSEEDING 1591 sq.m
1820 NOS. ARA.DUR.
KAM TIN RIVER
KAM TIN BYPASS
CHEK ROAD
Ramp
Bridge Track
Outfall
TS
MATCH LINE
FOR CONTINUATION SEE DWG. 824/T/331/OAP/A58/042

LEGEND

- PROJECT BOUNDARY
- HYDROSEEDING (NO TOPSOIL)
- AMENITY SHRUB PLANTING WITH 600mm TOPSOIL

NOTES:

1. FINAL LOCATIONS OF ALL TRANSPLANTED TREES TO BE CONFIRMED ON SITE.
2. TOPSOIL FOR TREE PIT SIZES REFER TO PARTICULAR SPECIFICATION.

0 5 10 15 20 25 METRES
1 : 500

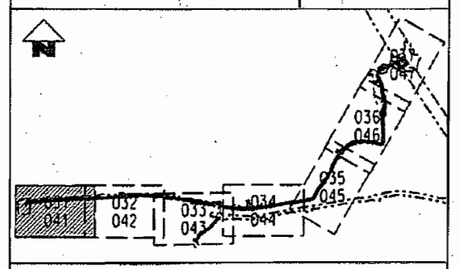

KEY LOCATION PLAN SCALE 1: 15000

TENDER

REV	DESCRIPTION	BY	DATE	APPROVED
A	TENDER ISSUE	TO	22FEB10	JM

DRAWN	JIMC
DESIGNED	DT
CHECKED	TO
APPROVED	JM
DATE	22/FEB/2010

DO NOT SCALE DRAWINGS. ALL DIMENSIONS SHALL BE VERIFIED ON SITE.
MTR CORPORATION LIMITED 2008 COPYRIGHT RESERVED. THIS DRAWING / DOCUMENT IS OWNED BY THE MTR CORPORATION LIMITED OR MTRC (HONG KONG) LTD. NO REPRODUCTION OF THE DRAWING / DOCUMENT OR ANY PART THEREOF MEANS IS PERMITTED WITHOUT THE PRIOR WRITTEN CONSENT OF THE MTR CORPORATION LIMITED.

MTR

EXPRESS RAIL LINK

COORDINATOR ARUP

Supported by : Atkins, TFP Farrells, DLS, Knight Frank, SIYUAN, Urbis, BMT Asia

CADD REF. 824_T_331_OAP_A58_041A.dgn

TITLE
CONTRACT 824
NGAU TAM MEI TO TAI KONG PO
TKP - ACCESS ROAD TO TAI KONG PO PLANT BUILDING
SHRUB PLANTING PLAN
SHEET 1 OF 7

SCALE 1 : 500 (A1)

DRAWING NO. 824/T/331/OAP/A58/041

REV. A

PLOT DRV: Default
MODEL NAME:
FILENAME: J:\OAP\GEN-CAD\824_T_331_OAP_A58_041A.dgn
PRINTED BY: habo
7/22/2010 10:00:04 AM

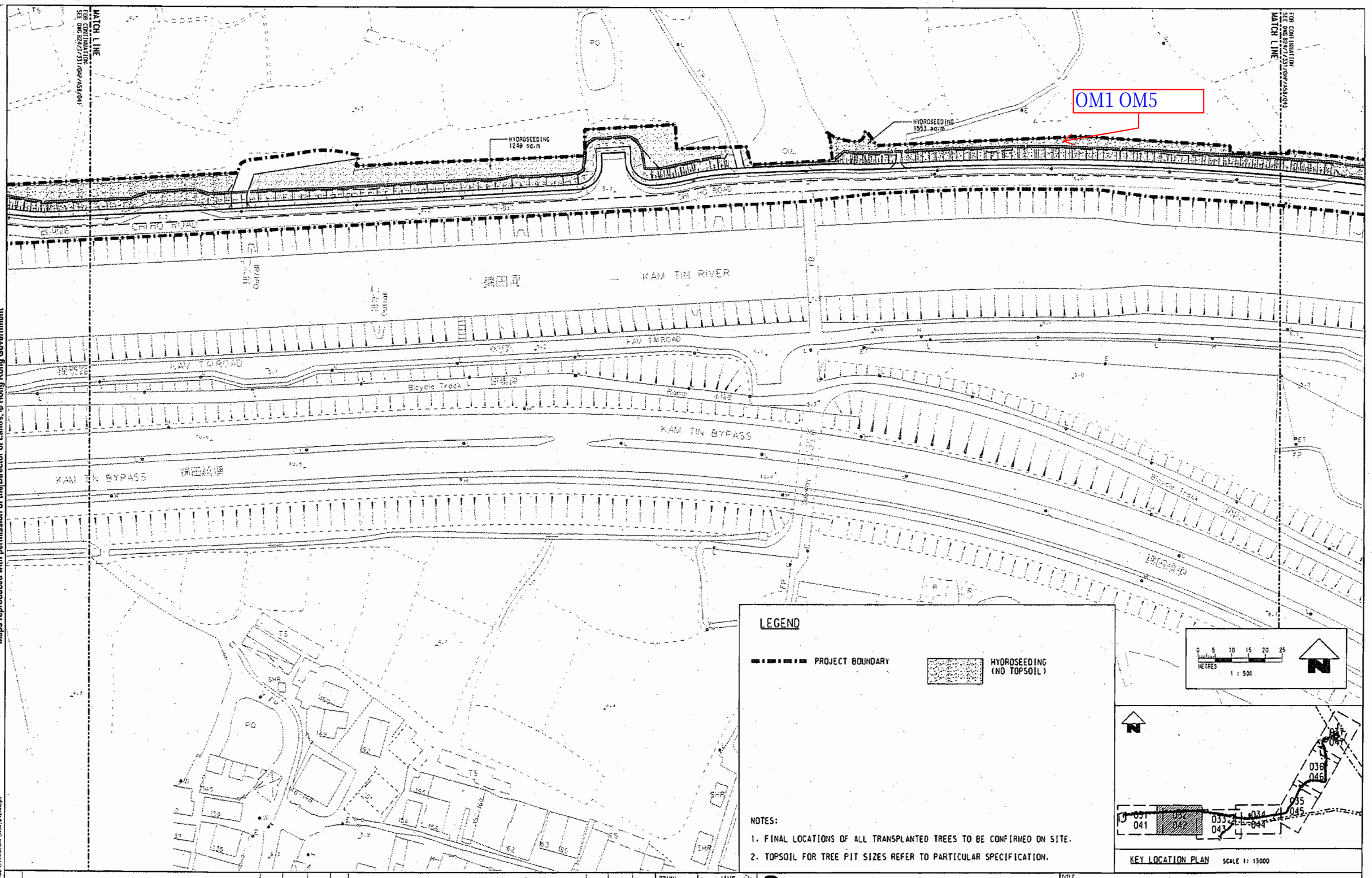

LEGEND

PROJECT BOUNDARY

HYDROSEEDING (NO TOPSOIL)

NOTES:

1. FINAL LOCATIONS OF ALL TRANSPLANTED TREES TO BE CONFIRMED ON SITE.
2. TOPSOIL FOR TREE PIT SIZES REFER TO PARTICULAR SPECIFICATION.

KEY LOCATION PLAN SCALE 1: 15000

TENDER

REV	DESCRIPTION	BY	DATE	APPROVED
A	TENDER ISSUE	TO	22FEB10	JM

DRAWN	JIMC
DESIGNED	OT
CHECKED	TO
APPROVED	JM
DATE	22/FEB/2010

DO NOT SCALE DRAWINGS. ALL DIMENSIONS SHALL BE VERIFIED ON SITE.
MTR CORPORATION LIMITED ENDS COPYRIGHT IN RESPECT OF THIS DRAWING / DOCUMENT IS OWNED BY THE MTR CORPORATION LIMITED OF HONG KONG. NO REPRODUCTION OF THE DRAWING / DOCUMENT OR ANY PART BY WHATEVER MEANS IS PERMITTED WITHOUT THE PRIOR WRITTEN CONSENT OF THE MTR CORPORATION LIMITED.

MTR

EXPRESS RAIL LINK

ORIGINATOR ARUP

Supported by : Atkins, TFP Farrells, DLS, Knight Frank, SIYUAN, Urbis, BMT Asia

CADD REF. 824_T_331_OAP_A58_042A.dgn

TITLE
CONTRACT 824
NGAU TAM MEI TO TAI KONG PO
TKP - ACCESS ROAD TO TAI KONG PO PLANT BUILDING
SHRUB PLANTING PLAN
SHEET 2 OF 7

SCALE 1 : 500 (A1) | DRAWING NO. 824/T/331/OAP/A58/042 | REV. A

Maps reproduced with permission of the Director of Lands, © Hong Kong Government

PLOT DRV: J:\SCL\PLOTDRV\HP5SL8M.PLT
MODELNAME: Default PRINTED BY: hebo 2/22/2010 10:00:24 AM
FILENAME: J:\OA42\DGN-GA\824_T_331_OAP_A58_042A.dgn

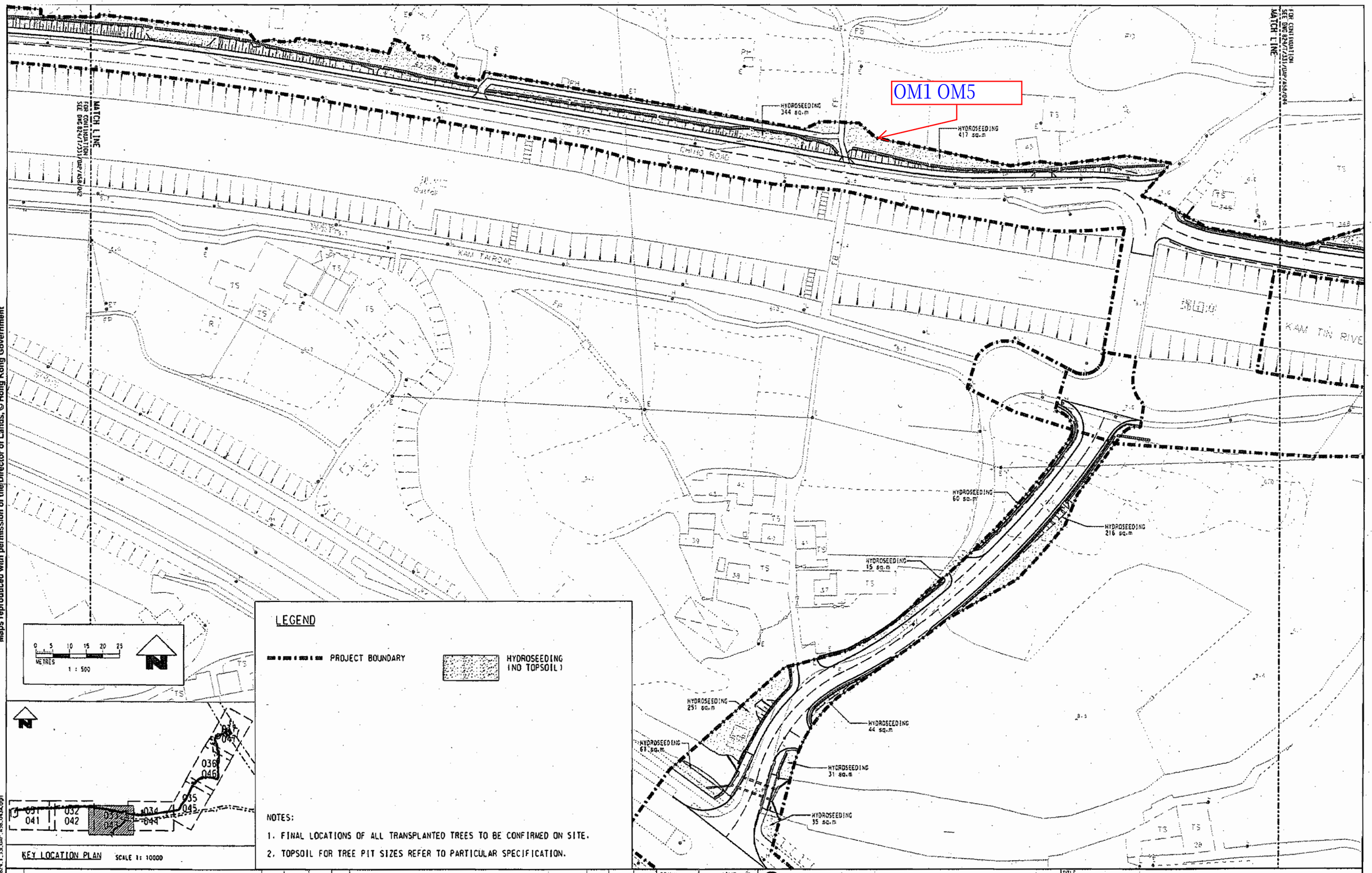

KEY LOCATION PLAN SCALE 1: 10000

LEGEND

PROJECT BOUNDARY

HYDROSEEDING (NO TOPSOIL)

NOTES:

1. FINAL LOCATIONS OF ALL TRANSPLANTED TREES TO BE CONFIRMED ON SITE.
2. TOPSOIL FOR TREE PIT SIZES REFER TO PARTICULAR SPECIFICATION.

TENDER

REV	DESCRIPTION	BY	DATE	APPROVED
A	TENDER ISSUE	TO	22FEB10	JM

DRAWN	JIMC
DESIGNED	DT
CHECKED	TO
APPROVED	JM
DATE	22/FEB/2010

DO NOT SCALE DRAWINGS. ALL DIMENSIONS SHALL BE VERIFIED ON SITE.
MTR CORPORATION LIMITED 2008 COPYRIGHT IN RESPECT OF THIS DRAWING / DOCUMENT IS OWNED BY THE MTR CORPORATION LIMITED OF HONG KONG. NO REPRODUCTION OF THE DRAWING / DOCUMENT OR ANY PART BY WHATEVER MEANS IS PERMITTED WITHOUT THE PRIOR WRITTEN CONSENT OF THE MTR CORPORATION LIMITED.

MTR

EXPRESS RAIL LINK

ORIGINATOR ARUP

Supported by : Atkins, TFP Farrells, DLS, Knight Frank, SIYUAN, Urbis, BMT Asia

CADD REF. 824_T_331_OAP_A58_043A.dgn

TITLE
CONTRACT 824
NGAU TAM MEI TO TAI KONG PO
TKP - ACCESS ROAD TO TAI KONG PO PLANT BUILDING
SHRUB PLANTING PLAN
SHEET 3 OF 7

SCALE 1 : 500 (A1) | DRAWING NO. 824/T/331/OAP/A58/043 | REV. A

Maps reproduced with permission of the Director of Lands, © Hong Kong Government

MATCH LINE
FOR CONTINUATION SEE DWG 824/T/331/OAP/A58/043

MATCH LINE
FOR CONTINUATION SEE DWG 824/T/331/OAP/A58/045

OM1 OM5

HYDROSEEDING
1176 sq.m

HYDROSEEDING
88 sq.m

HYDROSEEDING
406 sq.m

REFER TO C24/400 SERIES DRAWINGS FOR DETAILS OF BRIDGE NO.2

KAM TIN RIVER

KAM TAI ROAD

WIP Jan 2008

WIP Jan 2008

LEGEND

PROJECT BOUNDARY

HYDROSEEDING (NO TOPSOIL)

NOTES:

1. FINAL LOCATIONS OF ALL TRANSPLANTED TREES TO BE CONFIRMED ON SITE.
2. TOPSOIL FOR TREE PIT SIZES REFER TO PARTICULAR SPECIFICATION.

0 5 10 15 20 25
METRES
1 : 500

KEY LOCATION PLAN SCALE 1: 15000

031 041 032 042 033 043 034 044 035 045 036 046

Maps reproduced with permission of the Director of Lands, © Hong Kong Government

PLOT DRW: ..\ASCL\PLOTDRV\PS50.STB\PLT
I MODELNAME: Default
I FILENAME: ..\ASCL\824\DGN\824_T_331_OAP_A58_044A.dgn
PRINTED BY: hstse 2/22/2010 10:03:53 AM

TENDER

REV	DESCRIPTION	BY	DATE	APPROVED
A	TENDER ISSUE	TO	22FEB10	JM

DRAWN JIMC
DESIGNED DT
CHECKED TO
APPROVED JM
DATE 22/FEB/2010

DO NOT SCALE DRAWINGS. ALL DIMENSIONS SHALL BE VERIFIED ON SITE.
MTR CORPORATION LIMITED 2008 COPYRIGHT IN RESPECT OF THIS DRAWING / DOCUMENT IS OWNED BY THE MTR CORPORATION LIMITED OF HONG KONG. NO REPRODUCTION OF THE DRAWING / DOCUMENT OR ANY PART BY WHATEVER MEANS IS PERMITTED WITHOUT THE PRIOR WRITTEN CONSENT OF THE MTR CORPORATION LIMITED.

MTR

EXPRESS RAIL LINK

ORIGINATOR ARUP

Supported by :
Atkins, TFP Farrells, DLS,
Knight Frank, SIYUAN,
Urbis, BMT Asia

CADD REF. 824_T_331_OAP_A58_044A.dgn

TITLE
CONTRACT 824
NGAU TAM MEI TO TAI KONG PO
TKP - ACCESS ROAD TO TAI KONG PO PLANT BUILDING
SHRUB PLANTING PLAN
SHEET 4 OF 7

SCALE 1 : 500 (A1)
DRAWING NO. 824/T/331/OAP/A58/044
REV. A

Maps reproduced with permission of the Director of Lands, © Hong Kong Government

FOR CONTINUATION SEE DWG.824/T/331/OAP/A58/044
MATCH LINE

FOR CONTINUATION SEE DWG.824/T/331/OAP/A58/046
MATCH LINE

OM1 OM5

HYDROSEEDING 1129 sq.m

LEGEND

PROJECT BOUNDARY

HYDROSEEDING (NO TOPSOIL)

NOTES:

1. FINAL LOCATIONS OF ALL TRANSPLANTED TREES TO BE CONFIRMED ON SITE.
2. TOPSOIL FOR TREE PIT SIZES REFER TO PARTICULAR SPECIFICATION.

0 5 10 15 20 25
METRES
1 : 500

KEY LOCATION PLAN SCALE 1: 15000

TENDER

REV	DESCRIPTION	BY	DATE	APPROVED
A	TENDER ISSUE	TO	22FEB10	JM

DRAWN	JIMC
DESIGNED	DT
CHECKED	TO
APPROVED	JM
DATE	22/FEB/2010

DO NOT SCALE DRAWINGS. ALL DIMENSIONS SHALL BE VERIFIED ON SITE.
MTR CORPORATION LIMITED 2009 COPYRIGHT IN RESPECT OF THIS DRAWING / DOCUMENT IS OWNED BY THE MTR CORPORATION LIMITED OF HONG KONG. NO REPRODUCTION OF THE DRAWING / DOCUMENT OR ANY PART BY WHATEVER MEANS IS PERMITTED WITHOUT THE PRIOR WRITTEN CONSENT OF THE MTR CORPORATION LIMITED.

MTR

EXPRESS RAIL LINK

ORIGINATOR ARUP

Supported by : Atkins, TFP Farrells, DLS, Knight Frank, SIYUAN, Urbis, BMT Asia

CADD REF. 824_T_331_OAP_A58_045A.dgn

TITLE
CONTRACT 824
NGAU TAM MEI TO TAI KONG PO
TKP - ACCESS ROAD TO TAI KONG PO PLANT BUILDING
SHRUB PLANTING PLAN
SHEET 5 OF 7

SCALE 1 : 500 (A1)

DRAWING NO. 824/T/331/OAP/A58/045

REV. A

PLOT DRN: 24\SCL\VT\01BRVWPSSG.BRUPLI
PLOT DATE: Gerbera
FILENAME: a:\824\2\SCR\GA\824_T_331_OAP_A58_045A.dgn

3/22/2010 10:00:47 AM

hoho

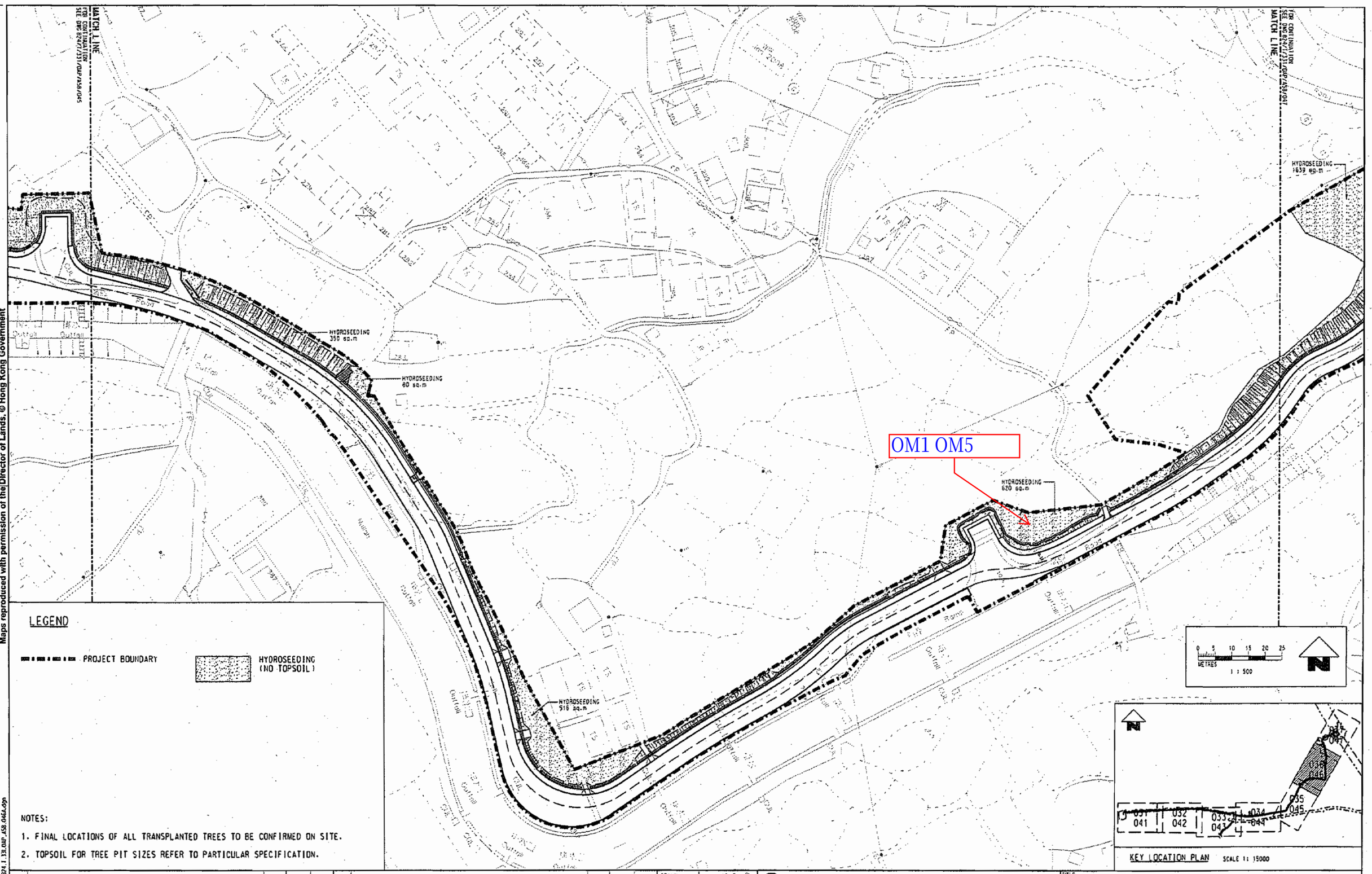

LEGEND

PROJECT BOUNDARY

HYDROSEEDING (NO TOPSOIL)

NOTES:

1. FINAL LOCATIONS OF ALL TRANSPLANTED TREES TO BE CONFIRMED ON SITE.
2. TOPSOIL FOR TREE PIT SIZES REFER TO PARTICULAR SPECIFICATION.

KEY LOCATION PLAN SCALE 1: 15000

TENDER

REV	DESCRIPTION	BY	DATE	APPROVED
A	TENDER ISSUE	TO	22FEB10	JM

DRAWN	JimC
DESIGNED	OT
CHECKED	TO
APPROVED	JM
DATE	22/FEB/2010

DO NOT SCALE DRAWINGS. ALL DIMENSIONS SHALL BE VERIFIED ON SITE.
MTR CORPORATION LIMITED 2004 COPYRIGHT IN RESPECT OF THIS DRAWING / DOCUMENT IS OWNED BY THE MTR CORPORATION LIMITED OF HONG KONG. NO REPRODUCTION OF THE DRAWING / DOCUMENT OR ANY PART BY WHATEVER MEANS IS PERMITTED WITHOUT THE PRIOR WRITTEN CONSENT OF THE MTR CORPORATION LIMITED.

MTR

EXPRESS RAIL LINK

ORIGINATOR ARUP

Supported by : Atkins, TFP Farrells, DLS, Knight Frank, SIYUAN, Urbis, BMT Asia

CADD REF. 824_T_331_OAP_A58_046A.dgn

TITLE
CONTRACT 824
NGAU TAM MEI TO TAI KONG PO
TKP - ACCESS ROAD TO TAI KONG PO PLANT BUILDING
SHRUB PLANTING PLAN
SHEET 6 OF 7

SCALE 1 : 500 (A1)

DRAWING NO. 824/T/331/OAP/A58/046

REV. A

Maps reproduced with permission of the Director of Lands, © Hong Kong Government

PLOT DRV: J:\SCL\PLOTDRV\HPSSL8W.PLT
MODELNAME: Default PRINTED BY: hehe 2/22/2010 10:00:55 AM
FILENAME: J:\0A42\DGN-GA\824_T_331_OAP_A58_046A.dgn

Maps reproduced with permission of the Director of Lands, © Hong Kong Government

MATCH LINE
FOR CONTINUATION
SEE DWG 824/T/331/OAP/A58/046

WOODLAND SHRUB MIX 60 sq.m

WOODLAND SHRUB MIX 316 sq.m

HYDROSEEDING 1639 sq.m

WOODLAND SHRUB MIX 557 sq.m

BLOW UP PLAN SEE DWG. NO. 824/T/331/OAP/A58/048

WOODLAND SHRUB MIX 542 sq.m

WOODLAND SHRUB MIX 6265 sq.m

HYDROSEEDING 3749 sq.m

0 5 10 15 20 25
METRES
1 : 500

N

036 046
035 045
031 041
032 042
033 043
034 044

KEY LOCATION PLAN SCALE 1: 15000

LEGEND

PROJECT BOUNDARY

AMENITY SHRUB PLANTING WITH 600mm TOPSOIL

WOODLAND SHRUB MIX UNDERSTOREY PLANTING WITH 600mm TOPSOIL

HYDROSEEDING (NO TOPSOIL)

GRASS CELL

NOTES:

1. FINAL LOCATIONS OF ALL TRANSPLANTED TREES TO BE CONFIRMED ON SITE.
2. TOPSOIL FOR TREE PIT SIZES REFER TO PARTICULAR SPECIFICATION.

TENDER

REV	DESCRIPTION	BY	DATE	APPROVED
A	TENDER ISSUE	TO	22FEB10	JM

DRAWN	JIMC
DESIGNED	OT
CHECKED	TO
APPROVED	JM
DATE	22/FEB/2010

DO NOT SCALE DRAWINGS. ALL DIMENSIONS SHALL BE VERIFIED ON SITE.
MTR CORPORATION LIMITED 2008 COPYRIGHT IN RESPECT OF THIS DRAWING / DOCUMENT IS OWNED BY THE MTR CORPORATION LIMITED OF HONG KONG. NO REPRODUCTION OF THE DRAWING / DOCUMENT OR ANY PART BY WHATEVER MEANS IS PERMITTED WITHOUT THE PRIOR WRITTEN CONSENT OF THE MTR CORPORATION LIMITED.

MTR

EXPRESS RAIL LINK

ORIGINATOR
ARUP

Supported by :
Atkins, TFP Farrells, DLS, Knight Frank, SIYUAN, Urbis, BMT Asia

CADD REF. 824_T_331_OAP_A58_047A.dgn

TITLE
CONTRACT 824
NGAU TAM MEI TO TAI KONG PO
TKP - ACCESS ROAD TO TAI KONG PO PLANT BUILDING
SHRUB PLANTING PLAN
SHEET 7 OF 7

SCALE 1 : 500 (A1)
DRAWING NO. 824/T/331/OAP/A58/047
REV. A

PLOT DRV: A1-SQLVFLOTDRV4PSQL.PRJ
PLOTTED BY: hstho
2/22/2010 10:05:35 AM
MODEL NAME: A3-USR-EXCH-CA1824_T_331_OAP_A58_047A.dgn
FILENAME: A3-USR-EXCH-CA1824_T_331_OAP_A58_047A.dgn

Maps reproduced with permission of the Director of Lands, © Hong Kong Government

PLOT DRN: JM\SCLVR\01DRV\PPSG1.DRN 1
MODELNAME: Default PRINTED BY: hebo 2/22/2010 16:06:55 AM
FILENAME: J:\SCLVR\01DRV\PPSG1.DRN 1
J:\SCLVR\02DR\GA\824_T_331_OAP_A58_048A.dgn

0 2 4 6 8 10
METRES
1 : 200

N

LEGEND

- PROJECT BOUNDARY
- AMENITY SHRUB PLANTING WITH 600mm TOPSOIL
- WOODLAND SHRUB MIX UNDERSTOREY PLANTING WITH 600mm TOPSOIL
- HYDROSEEDING (NO TOPSOIL)
- GRASS CELL

NOTES:
1. FINAL LOCATIONS OF ALL TRANSPLANTED TREES TO BE CONFIRMED ON SITE.
2. TOPSOIL FOR TREE PIT SIZES REFER TO PARTICULAR SPECIFICATION.

OPEN CHANNEL

OM2

633 NOS. CAL.MAE.
707 NOS. CRI.ASI.
116 NOS. CRI.ASI.
8558 NOS. ARA.DUR.
1255 NOS. NER.OLE.

TENDER

REV	DESCRIPTION	BY	DATE	APPROVED
A	TENDER ISSUE	TO	22FEB10	JM

DRAWN	JIMC
DESIGNED	DT
CHECKED	TO
APPROVED	JM
DATE	22/FEB/2010

DO NOT SCALE DRAWINGS. ALL DIMENSIONS SHALL BE VERIFIED ON SITE.
MTR CORPORATION LIMITED 2008 COPYRIGHT IN RESPECT OF THIS DRAWING / DOCUMENT IS OWNED BY THE MTR CORPORATION LIMITED OF HONG KONG. NO REPRODUCTION OF THE DRAWING / DOCUMENT OR ANY PART BY WHATEVER MEANS IS PERMITTED WITHOUT THE PRIOR WRITTEN CONSENT OF THE MTR CORPORATION LIMITED.

MTR

EXPRESS RAIL LINK

ORIGINATOR
ARUP

Supported by :
Atkins, TFP Farrells, DLS,
Knight Frank, SIYUAN,
Urbis, BMT Asia

CADD REF. 824_T_331_OAP_A58_048A.dgn

TITLE
CONTRACT 824
NGAU TAM MEI TO TAI KONG PO
TKP - TAI KONG PO PLANT BUILDING
SHRUB PLANTING BLOW UP PLAN

SCALE 1 : 200 (A1)
DRAWING NO. 824/T/331/OAP/A58/048
REV. A

CODE	NAME / USE	MATERAL DESCRIPTION	COLOUR	FINISH	SIZE	REMARKS
PV3	Cross Cell (Parking and Access Road)	PVC Plastic hexagonal support system	Green	Natural	750mm x 400mm x 35mm THK.	-

Maps reproduced with permission of the Director of Lands, © Hong Kong Government

TENDER

REV	DESCRIPTION	BY	DATE	APPROVED
A	TENDER ISSUE	TO	22FEB10	JM

DRAWN	JIMC
DESIGNED	DT
CHECKED	TO
APPROVED	JM
DATE	22/FEB/2010

DO NOT SCALE DRAWINGS. ALL DIMENSIONS SHALL BE VERIFIED ON SITE.
MTR CORPORATION LIMITED 2008 COPYRIGHT IN PROPERTY OF THIS DRAWING / DOCUMENT IS OWNED BY THE MTR CORPORATION LIMITED OF HONG KONG. NO REPRODUCTION OF THE DRAWING / DOCUMENT OR ANY PART BY WHATEVER MEANS IS PERMITTED WITHOUT THE PRIOR WRITTEN CONSENT OF THE MTR CORPORATION LIMITED.

MTR

EXPRESS RAIL LINK

ORIGINATOR ARUP

Supported by :
Atkins, TFP Farrells, DLS,
Knight Frank, SIYUAN,
Urbis, BMT Asia

CADD REF. $FILEA$

TITLE
CONTRACT 824
NGAU TAM MEI TO TAI KONG PO
TKP - TAI KONG PO PLANT BUILDING
MATERIAL SCHEDULE

SCALE N.T.S. (A1) | DRAWING NO. 824/T/331/OAP/A58/050 | REV. A

PLOT DRV: J:\SCL\PLOTDRV\HPSSL.BW.PLT
MODELNAME: Default PRINTED BY: hebo 2/8/2010 5:35:53 PM
FILENAME: J:\OA42\DGN-GA\824_T_331_OAP_A58_050A.dgn

KEY	BOTANICAL NAME	SPACING	SIZE (H x SPR)	REMARKS	TOTAL QTY	AREA (m2)
PROPOSED TREES (COMPENSATORY)						
CEL.SIN	CELTIS SINENSIS	AS SHOWN ON PLAN	4m x 3m	HEAVY STANDARD TREE. FULL BRANCHING HEAD. CONTAINER GROWN.	28	-
CIN.BUR	CINNAMOMOM BURMANNI	AS SHOWN ON PLAN	2.5m x 2m	HEAVY STANDARD TREE. FULL BRANCHING HEAD. CONTAINER GROWN.	166	-
CIN.CAM	CINNAMOMUM CAMPHORA	AS SHOWN ON PLAN	4m x 2.5	HEAVY STANDARD TREE. FULL BRANCHING HEAD. CONTAINER GROWN.	604	-
FIC.MIC	FICUS MICROCARPA	AS SHOWN ON PLAN	4m x 3m	HEAVY STANDARD TREE. FULL BRANCHING HEAD. CONTAINER GROWN.	23	-
FIC.VIR	FICUS VIRENS	AS SHOWN ON PLAN	3m x 3m	HEAVY STANDARD TREE. FULL BRANCHING HEAD. CONTAINER GROWN.	166	-
LIQ.FOR	LIQUIDAMBER FORMOSANA	AS SHOWN ON PLAN	5m x 2.5m	HEAVY STANDARD TREE. FULL BRANCHING HEAD. CONTAINER GROWN.	15	-
				TOTAL	1002	-
TRANSPLANTED TREES (BY OTHERS)						
TRANSPLANTED TREES FROM HOLDING NURSERY		AS SHOWN ON PLAN	-	-	49	-
				TOTAL	49	-
SHRUBS						
CAL.HAE	CALLIANDRA HAEMATOCEPHALA	500mm	1m x 0.6m	LARGE SHRUB. FULL TO GROUND. CONTAINER GROWN.	633	131.56
CRI.ASI	CRINUM ASIATICUM VAR. SINICUM	500mm	0.5m x 0.5m	CONTAINER GROWN	823	178.89
NER.OLE	NERIUM OLEANDER	500mm	1m x 0.6m	LARGE SHRUB. FULL TO GROUND. CONTAINER GROWN.	1255	272.86
				TOTAL	2711	583.31
GROUNDCOVERS						
ARA.DUR	ARACHIS DURANENSIS	200mm	100mm x 350mm	FULL TO GROUND. CONTAINER GROWN.	8558	296.12
				TOTAL	8558	296.12
GRASSING						
-	HYDROSEEDING	-	-	SEE NOTES 1 & 2	-	16743
				TOTAL	-	16743

NOTES:

1. FOR SPECIES REFER TO LANDSCAPE PARTICULAR SPECIFICATIONS.
2. SELECT APPROPRIATE MIX FOR TIME OF YEAR.

TENDER

REV	DESCRIPTION	BY	DATE	APPROVED
A	TENDER ISSUE	TO	22FEB10	JM

DRAWN	JIMC
DESIGNED	DT
CHECKED	TO
APPROVED	JM
DATE	22/FEB/2010

DO NOT SCALE DRAWINGS. ALL DIMENSIONS SHALL BE VERIFIED ON SITE.
MTR CORPORATION LIMITED 2008 COPYRIGHT IN RESPECT OF THIS DRAWING / DOCUMENT IS OWNED BY THE MTR CORPORATION LIMITED OF HONG KONG. NO REPRODUCTION OF THE DRAWING / DOCUMENT OR ANY PART BY WHATEVER MEANS IS PERMITTED WITHOUT THE PRIOR WRITTEN CONSENT OF THE MTR CORPORATION LIMITED.

MTR

EXPRESS RAIL LINK

ORIGINATOR: ARUP

Supported by : Atkins, TFP Farrells, DLS, Knight Frank, SIYUAN, Urbis, BMT Asia

CADD REF. 824_T_331_OAP_A58_055A.dgn

TITLE: CONTRACT 824
NGAU TAM MEI TO TAI KONG PO
TKP - TAI KONG PO PLANT BUILDING
PLANTING SCHEDULE 1

SCALE: N.T.S (A1) | DRAWING NO. 824/T/331/OAP/A58/055 | REV. A

Maps reproduced with permission of the Director of Lands, © Hong Kong Government

PLOT DRV: J:\SCL\PLOTDRV\UPSSL.BW.PLT
MODELNAME: Default PRINTED BY: hebe 2/8/2010 5:36:00 PM
FILENAME: J:\OAP\OGN-GA\824_T_331_OAP_A58_055A.dgn

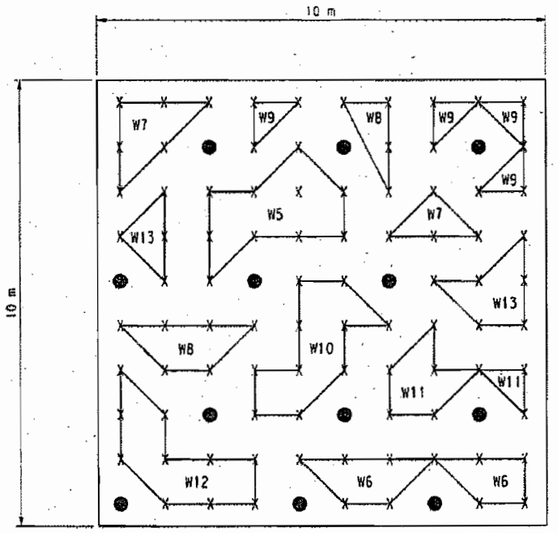

INDICATIVE LAYOUT ONLY.

PLANTING MATRIX : WOODLAND MIX UNDERSTOREY PLANTING
FOR KEY TO CODES SEE PLANTING SCHEDULE.

KEY		BOTANICAL NAME	SPACING (mm)	SIZE (H x SPR)mm	REMARKS	PERCENT	TOTAL QTY	AREA (m2)
WOODLAND SHRUB MIX - UNDERSTOREY PLANTING								
W1	●	Schima superba	2500	WHIPS	TREE	3%	234	234
W2	●	Sterculia lanceolata	2500	WHIPS	TREE	3%	234	234
W3	●	Ficus variegata var. chlorocarpa	2500	WHIPS	TREE	3%	234	234
W4	●	Celtis sinensis	2500	WHIPS	TREE	3%	234	234
W5	X	Ilex asprella	1000	400x300	SHRUB	10%	780	780
W6	X	Rhododendron simsii	1000	400x300	SHRUB	10%	780	780
W7	X	Psychotria asiatica	1000	400x300	SHRUB	10%	780	780
W8	X	Breynia fruticosa	1000	600x400	SHRUB	10%	780	780
W9	X	Gardenia jasminoides var. jasminoides	1000	600x400	SHRUB	10%	780	780
W10	X	Ligustrum sinense	1000	600x400	SHRUB	10%	780	780
W11	X	Melastoma sanguineum	1000	600x400	SHRUB	8%	626	626
W12	X	Rhaphiolepis indica	1000	600x400	SHRUB	10%	780	780
W13	X	Eurya chinensis	1000	600x300	SHRUB	10%	780	780
					TOTAL	100%	7802	7802

Maps reproduced with permission of the Director of Lands, © Hong Kong Government

TENDER

REV	DESCRIPTION	BY	DATE	APPROVED
A	TENDER ISSUE	TO	22FEB10	JM

DRAWN	JIMC
DESIGNED	DT
CHECKED	TO
APPROVED	JM
DATE	22/FEB/2010

DO NOT SCALE DRAWINGS. ALL DIMENSIONS SHALL BE VERIFIED ON SITE.
MTR CORPORATION LIMITED 2009 COPYRIGHT IN RESPECT OF THIS DRAWING / DOCUMENT IS OWNED BY THE MTR CORPORATION LIMITED OF HONG KONG. NO REPRODUCTION OF THE DRAWING / DOCUMENT OR ANY PART BY WHATEVER MEANS IS PERMITTED WITHOUT THE PRIOR WRITTEN CONSENT OF THE MTR CORPORATION LIMITED.

MTR

EXPRESS RAIL LINK

ORIGINATOR ARUP

Supported by : Atkins, TFP Farrells, DLS, Knight Frank, SIYUAN, Urbis, BMT Asia

CADD REF. 824_T_331_OAP_A58_056A.dgn

TITLE
CONTRACT 824
NGAU TAM MEI TO TAI KONG PO
TKP - TAI KONG PO PLANT BUILDING
PLANTING SCHEDULE 2

SCALE N.T.S (A1) | DRAWING NO. 824/T/331/OAP/A58/056 | REV. A

LEGEND	DESCRIPTION	REFERENCE
	PROJECT BOUNDARY	
B	SECURITY FENCE	
	PEDESTRIAN GUARD RAIL	
	HABITAT COMPENSATION AREA BOUNDARY	
	U-CHANNEL	
+12.600mPD	EXISTING GROUND LEVEL	
FFL+7.00	FINISHED FLOOR LEVEL	
TOS+6.95	TOP OF SOIL LEVEL	
TOW +9.00	TOP OF WALL LEVEL	
WP	1100mm AFFL WATER POINT	REFER DRAWING A58/203
L	EXISTING STREET LIGHTING	
H	EXISTING HYDRANT	
WP	WALL MOUNTED WATER POINT	REFER DRAWING A58/203
FWP	FLOOR MOUNTED WATER POINT	REFER DRAWING A58/203

LEGEND	DESCRIPTION	REFERENCE
	ORNAMENTAL PLANTING	REFER TO DETAILED PLANTING PLANS A58/100 TO 102
	WOODLAND MIX PLANTING	REFER TO DETAILED PLANTING PLANS A58/196
	HYDROSEEDING PLANTING	REFER TO DETAILED PLANTING PLANS A58/090 TO 102
	BALLAST TRACK AREA (BY OTHERS)	
GR1 TO GR6	GREEN ROOF	
M1	GREEN ROOF GROUND COVER MIX TYPE 1	REFER TO GENERAL ARRANGEMENT DETAILED PLANS A58/051 TO 057 AND DETAILS A58/207
M2	GREEN ROOF GROUND COVER MIX TYPE 2	REFER TO GENERAL ARRANGEMENT DETAILED PLANS A58/051 TO 057 AND DETAILS A58/207
	GREEN ROOF STONE CHIP MAINTENANCE PATHWAYS	REFER TO GENERAL ARRANGEMENT DETAILED PLANS A58/051 TO 057 AND DETAILS A58/207
	LT1- SECURITY UPLIGHTS TYPE 1 - TREES	REFER TO ENGINEERS' DRAWINGS
	LT2 - SECURITY UPLIGHTS TYPE 2 - PAVEMENT	REFER TO ENGINEERS' DRAWINGS
	LT3 - SECURITY UPLIGHTS TYPE 3 - ENTRANCE TRELLIS	REFER TO ENGINEERS' DRAWINGS
	LT4 - RECESSED WALL LIGHT	REFER TO ENGINEERS' DRAWINGS
PA	PLANTING AREA	

TENDER

REV	DESCRIPTION	BY	DATE	APPROVED
B	TENDER ADDENDUM NO. 1 ISSUE	TO	01APR10	JM
A	TENDER ISSUE	TO	22FEB10	JM

DRAWN	JIMC
DESIGNED	DT
CHECKED	TO
APPROVED	JM
DATE	22/FEB/2010

DO NOT SCALE DRAWINGS. ALL DIMENSIONS SHALL BE VERIFIED ON SITE.
MTR CORPORATION LIMITED 2008 COPYRIGHT IN RESPECT OF THIS DRAWING / DOCUMENT IS OWNED BY THE MTR CORPORATION LIMITED OF HONG KONG. NO REPRODUCTION OF THE DRAWING / DOCUMENT OR ANY PART BY WHATEVER MEANS IS PERMITTED WITHOUT THE PRIOR WRITTEN CONSENT OF THE MTR CORPORATION LIMITED.

MTR

EXPRESS RAIL LINK

ORIGINATOR ARUP

Supported by : Atkins, TFP Farrells, DLS, Knight Frank, SIYUAN, Urbis, BMT Asia

CADD REF. 823B_T_SSS_OAP_A58_003B.dgn

TITLE
CONTRACT 823B
SHEK KONG STABLING SIDINGS AND ERS
SSS-MAIN BUILDING
GENERAL LEGEND

SCALE N.T.S. (A1) | DRAWING NO. 823B/T/SSS/OAP/A58/003 | REV. B

Maps reproduced with permission of the Director of Lands, © Hong Kong Government

PLOT DRV: J:\SCL\PLOTDRV\HPSSL.BW.PLT
MODELNAME: Default PRINTED BY: hebe 3/19/2010 3:33:02 PM
FILENAME: J:\0A42\DGN-GA\823B_T_SSS_OAP_A58_003B.dgn

NOTES:
1. INTERNAL SECURITY FENCES AND RAILINGS REFER TO CIVIL ENGINEERS DRAWINGS.
2. FOR LEGEND REFER DWG A58/003.

METRES 1 : 200

EXTENSIVE GREEN ROOF REFER TO A67/673

PATHWAY

MAIN BUILDING.

PATHWAY SEE DETAIL A67/673

GR1

GR4

EXTENSIVE GREEN ROOF REFER TO A67/673

OM3a

OM3b

GATE PLANTER DETAILS REFER TO ARCHITECT'S DRAWINGS A56/659

TRACTION POWER (CLP)

RETAINING WALL (REFER TO HYD C24/124)

LT1 LT2 LT3 LT4

PA RA

TENDER

REV	DESCRIPTION	BY	DATE	APPROVED
B	TENDER ADDENDUM NO. 1 ISSUE	TO	01APR10	JM
A	TENDER ISSUE	TO	22FEB10	JM

DRAWN	JIMC
DESIGNED	DT
CHECKED	TO
APPROVED	JM
DATE	22/FEB/2010

DO NOT SCALE DRAWINGS. ALL DIMENSIONS SHALL BE VERIFIED ON SITE.
MTR CORPORATION LIMITED 2003 COPYRIGHT IN RESPECT OF THIS DRAWING / DOCUMENT IS OWNED BY MTR CORPORATION LIMITED OF HONG KONG. NO REPRODUCTION OF THE DRAWING / DOCUMENT OR ANY PART BY WHATEVER MEANS IS PERMITTED WITHOUT THE PRIOR WRITTEN CONSENT OF THE MTR CORPORATION LIMITED.

MTR

EXPRESS RAIL LINK

ORIGINATOR ARUP

Supported by : Atkins, TFP Farrells, DLS, Knight Frank, SIYUAN, Urbis, BMT Asia

CADD REF. 823B_T_SSS_OAP_A58_0518.dgn

TITLE
CONTRACT 823B
SHEK KONG STABLING SIDINGS AND ERS
SSS-MAIN BUILDING
LANDSCAPE GENERAL ARRANGEMENT DETAIL PLAN
SHEET 1 OF 7

SCALE 1 : 200 (A1)

DRAWING NO. 823B/T/SSS/OAP/A58/051

REV. B

PLOT DRV: J:\SQL\PLOTDRV\HP55.DRV,PLT
MODELNAME: Default
FILENAME: J:\0442\DGN-CA\823B_T_SSS_OAP_A58_0518.dgn
PRINTED BY: hebe
3/9/2010 3:33:38 PM

Maps reproduced with permission of the Director of Lands, @ Hong Kong Government

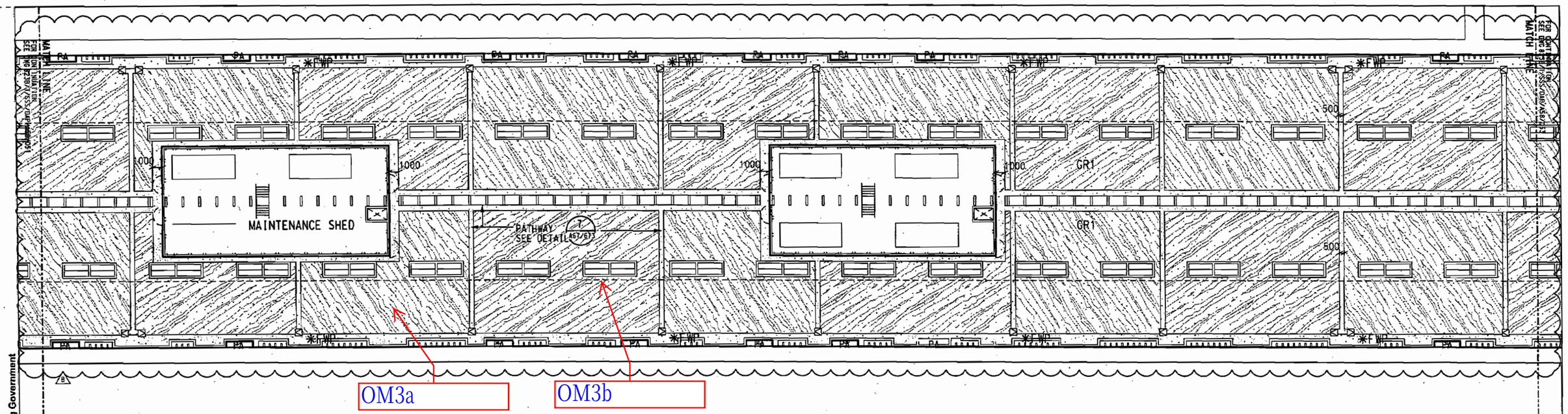

SHORT RAIL STILLAGE

LONG RAIL STILLAGE / S&C ASSEMBLY STORAGE

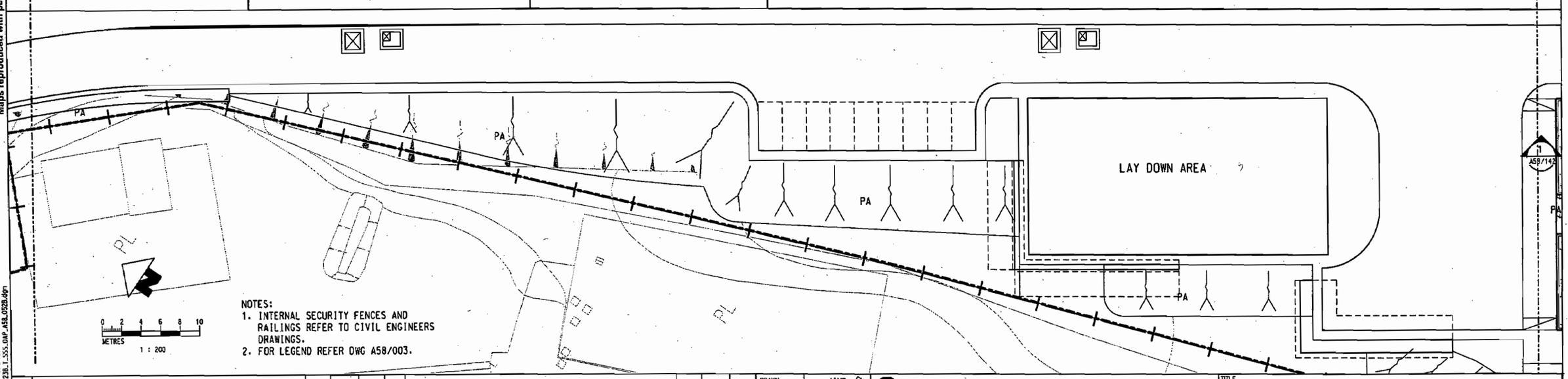

NOTES:
1. INTERNAL SECURITY FENCES AND RAILINGS REFER TO CIVIL ENGINEERS DRAWINGS.
2. FOR LEGEND REFER DWG A58/003.

TENDER

REV	DESCRIPTION	BY	DATE	APPROVED
B	TENDER ADDENDUM NO. 1 ISSUE	TO	01APR10	JM
A	TENDER ISSUE	TO	22FEB10	JM

DRAWN	JIMC
DESIGNED	DT
CHECKED	TO
APPROVED	JM
DATE	22/FEB/2010

DO NOT SCALE DRAWINGS. ALL DIMENSIONS SHALL BE VERIFIED ON SITE.
MTR CORPORATION LIMITED 2009 COPYRIGHT IN RESPECT OF THIS DRAWING / DOCUMENT IS OWNED BY THE MTR CORPORATION LIMITED OF HONG KONG. NO REPRODUCTION OF THE DRAWING / DOCUMENT OR ANY PART THEREOF WHATEVER MEANS IS PERMITTED WITHOUT THE PRIOR WRITTEN CONSENT OF THE MTR CORPORATION LIMITED.

MTR

EXPRESS RAIL LINK

ORIGINATOR ARUP

Supported by :
Atkins, TFP Farrells, DLS,
Knight Frank, SIYUAN,
Urbis, BMT Asia

CADD REF. 823B_T_SSS_OAP_A58_052B.dgn

TITLE
CONTRACT 823B
SHEK KONG STABLING SIDINGS AND ERS
SSS-MAIN BUILDING
LANDSCAPE GENERAL ARRANGEMENT DETAIL PLAN
SHEET 2 OF 7

SCALE 1 : 200 (A1)

DRAWING NO. 823B/T/SSS/OAP/A58/052

REV. B

Maps reproduced with permission of the Director of Lands, © Hong Kong Government

PLOT DRV: J:\SCL\PLOTDRV\HP55L.BW,PLT
MODELNAME: Default
FILENAME: J:\DA42\DGN-CA\823B_T_SSS_OAP_A58_052B.dgn
PRINTED BY: hebo 3/09/2010 3:35:55 PM

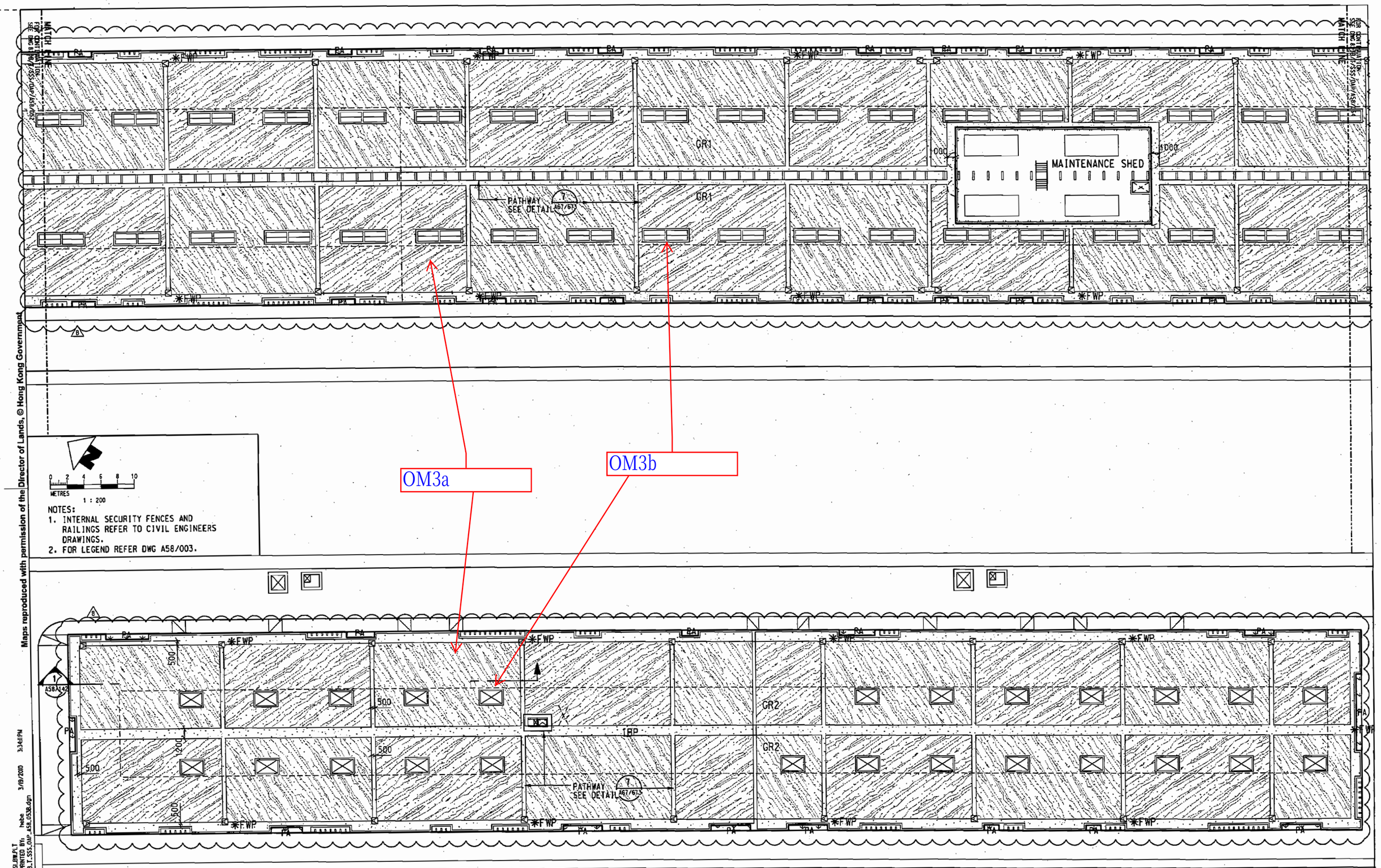

NOTES:
1. INTERNAL SECURITY FENCES AND RAILINGS REFER TO CIVIL ENGINEERS DRAWINGS.
2. FOR LEGEND REFER DWG A58/003.

Maps reproduced with permission of the Director of Lands, © Hong Kong Government

TENDER

REV	DESCRIPTION	BY	DATE	APPROVED
B	TENDER ADDENDUM NO. 1 ISSUE	TO	01APR10	JM
A	TENDER ISSUE	TO	22FEB10	JM

DRAWN	JIMC
DESIGNED	DT
CHECKED	TO
APPROVED	JM
DATE	22/FEB/2010

DO NOT SCALE DRAWINGS. ALL DIMENSIONS SHALL BE VERIFIED ON SITE.
MTR CORPORATION LIMITED 2008 COPYRIGHT IN RESPECT OF THIS DRAWING / DOCUMENT IS OWNED BY THE MTR CORPORATION LIMITED OF HONG KONG. NO REPRODUCTION OF THE DRAWING / DOCUMENT OR ANY PART BY WHATEVER MEANS IS PERMITTED WITHOUT THE PRIOR WRITTEN CONSENT OF THE MTR CORPORATION LIMITED.

MTR

EXPRESS RAIL LINK

ORIGINATOR ARUP

Supported by : Atkins, TFP Farrells, DLS, Knight Frank, SIYUAN, Urbis, BMT Asia

CADD REF. 823B_T_SSS_OAP_A58_053B.dgn

TITLE
CONTRACT 823B
SHEK KONG STABLING SIDINGS AND ERS
SSS-MAIN BUILDING
LANDSCAPE GENERAL ARRANGEMENT DETAIL PLAN
SHEET 3 OF 7

SCALE 1 : 200 (A1) | DRAWING NO. 823B/T/SSS/OAP/A58/053 | REV. B

PLOT DRV: J:\SCL\PLOTDRV\HPSSL.BW.PLT
MODEL NAME: Default
FILENAME: J:\OA42\DGN-GA\823B_T_SSS_OAP_A58_053B.dgn
PRINTED BY: hebe
3/19/2010 3:34:11PM

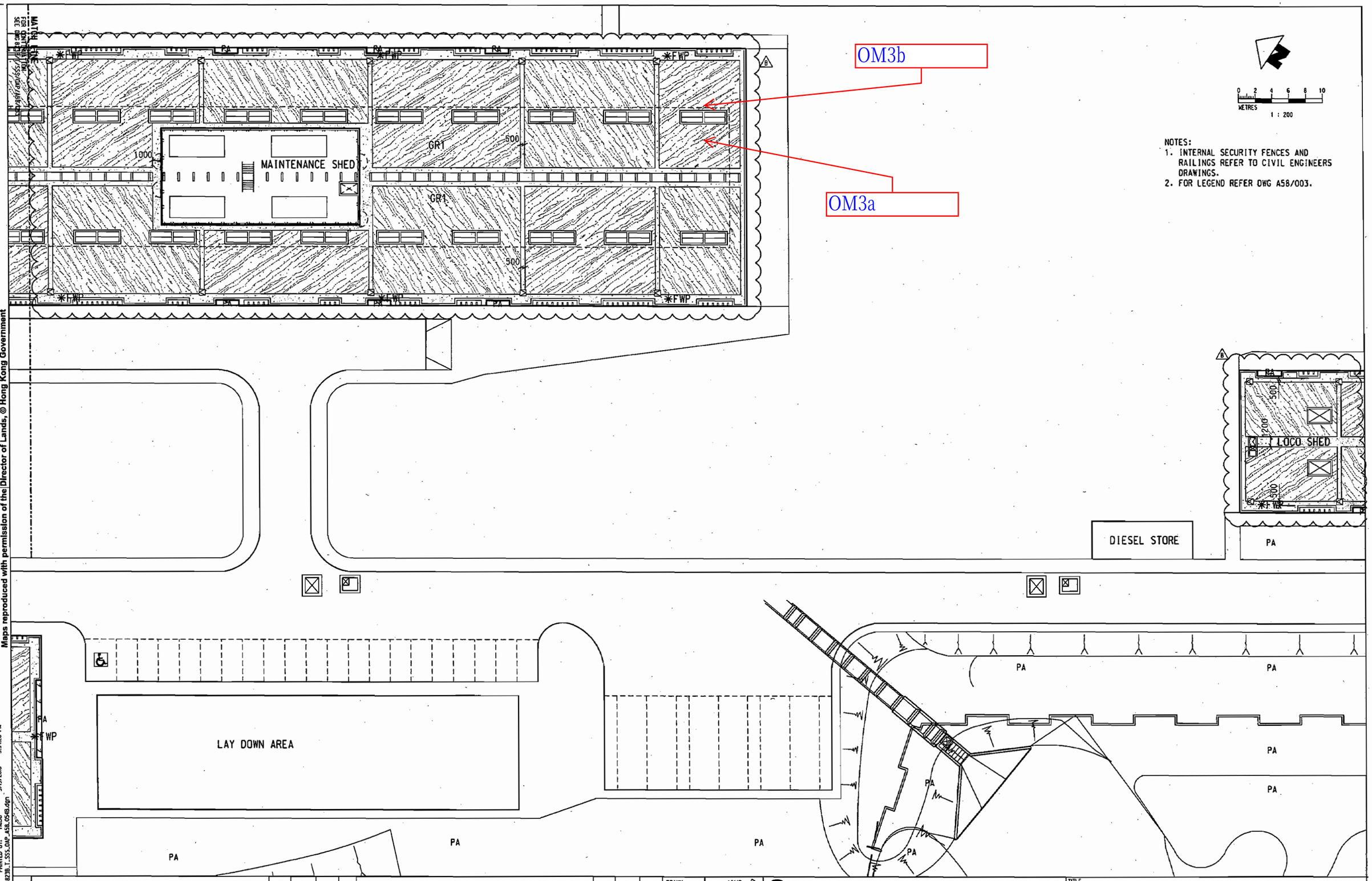

NOTES:
1. INTERNAL SECURITY FENCES AND RAILINGS REFER TO CIVIL ENGINEERS DRAWINGS.
2. FOR LEGEND REFER DWG A58/003.

Maps reproduced with permission of the Director of Lands, © Hong Kong Government

TENDER

REV	DESCRIPTION	BY	DATE	APPROVED
B	TENDER ADDENDUM NO. 1 ISSUE	TO	01APR10	JM
A	TENDER ISSUE	TO	22FEB10	JM

DRAWN	JIMC
DESIGNED	DT
CHECKED	TO
APPROVED	JM
DATE	22/FEB/2010

DO NOT SCALE DRAWINGS. ALL DIMENSIONS SHALL BE VERIFIED ON SITE.
MTR CORPORATION LIMITED 2008 COPYRIGHT IN RESPECT OF THIS DRAWING / DOCUMENT IS OWNED BY THE MTR CORPORATION LIMITED OF HONG KONG. NO REPRODUCTION OF THE DRAWING / DOCUMENT OR ANY PART BY WHATEVER MEANS IS PERMITTED WITHOUT THE PRIOR WRITTEN CONSENT OF THE MTR CORPORATION LIMITED.

MTR

EXPRESS RAIL LINK

ORIGINATOR ARUP

Supported by : Atkins, TFP Farrells, DLS, Knight Frank, SIYUAN, Urbis, BMT Asia

CADD REF. 823B_T_SSS_OAP_A58_054B.dgn

TITLE
CONTRACT 823B
SHEK KONG STABLING SIDINGS AND ERS
SSS-MAIN BUILDING
LANDSCAPE GENERAL ARRANGEMENT DETAIL PLAN
SHEET 4 OF 7

SCALE 1 : 200 (A1)

DRAWING NO. 823B/T/SSS/OAP/A58/054

REV. B

PLOT DRV: J:\SCL\PLOTDRV\HPSSL8W.PLT
MODELNAME: Default PRINTED BY: hebe 3/09/2010 3:34:28 PM
FILENAME: J:\OA42\DGN-GA\823B_T_SSS_OAP_A58_054B.dgn

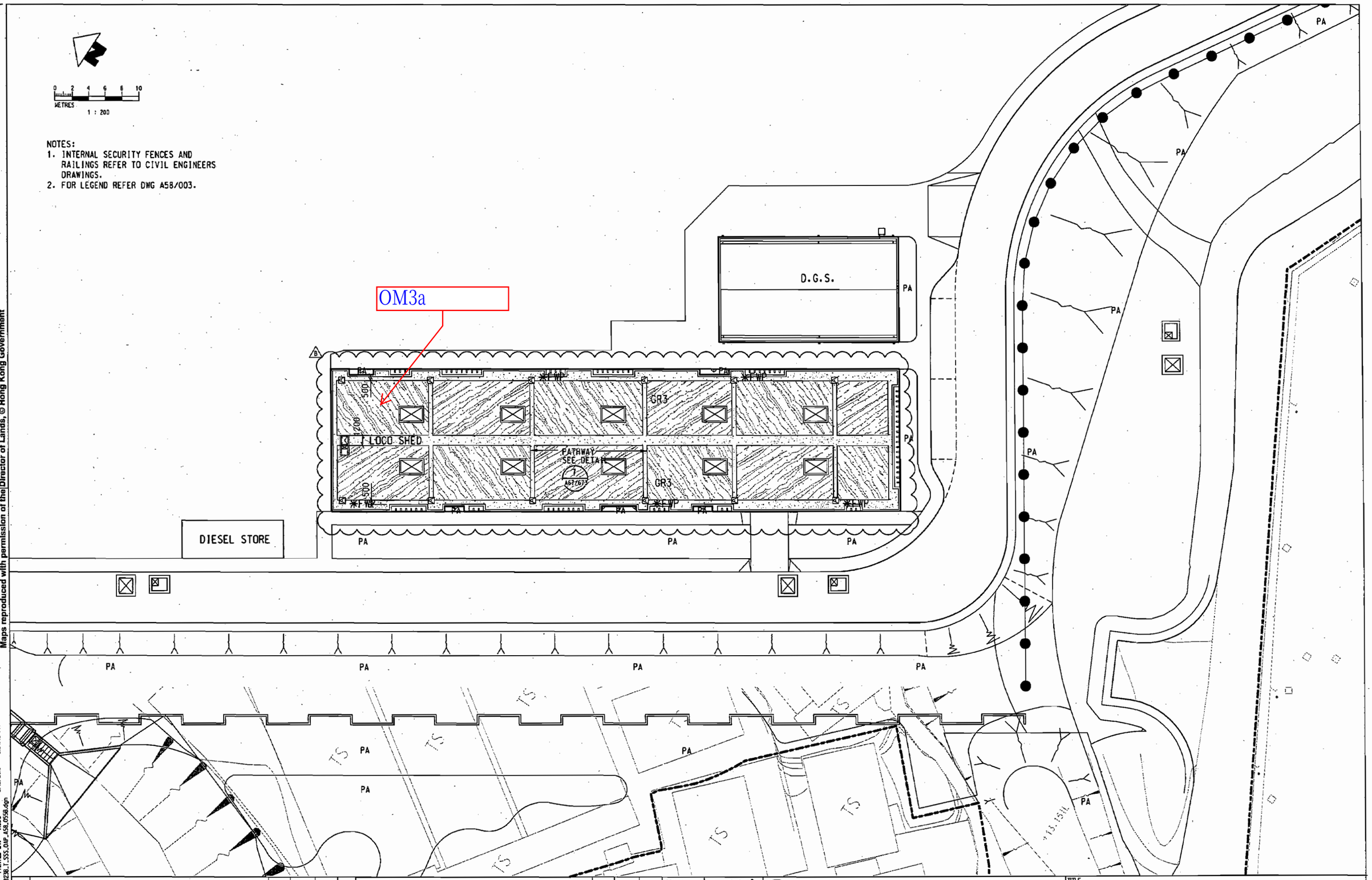

NOTES:
1. INTERNAL SECURITY FENCES AND RAILINGS REFER TO CIVIL ENGINEERS DRAWINGS.
2. FOR LEGEND REFER DWG A58/003.

Maps reproduced with permission of the Director of Lands, © Hong Kong Government

TENDER

REV	DESCRIPTION	BY	DATE	APPROVED
B	TENDER ADDENDUM NO. 1 ISSUE	TO	01APR10	JM
A	TENDER ISSUE	TO	22FEB10	JM

DRAWN	JIMC
DESIGNED	DT
CHECKED	TO
APPROVED	JM
DATE	22/FEB/2010

DO NOT SCALE DRAWINGS. ALL DIMENSIONS SHALL BE VERIFIED ON SITE.
MTR CORPORATION LIMITED 2008 COPYRIGHT IN RESPECT OF THIS DRAWING / DOCUMENT IS OWNED BY THE MTR CORPORATION LIMITED OF HONG KONG. NO REPRODUCTION OF THE DRAWING / DOCUMENT OR ANY PART BY WHATEVER MEANS IS PERMITTED WITHOUT THE PRIOR WRITTEN CONSENT OF THE MTR CORPORATION LIMITED.

MTR

EXPRESS RAIL LINK

ORIGINATOR ARUP

Supported by : Atkins, TFP Farrells, DLS, Knight Frank, SIYUAN, Urbis, BMT Asia

CADD REF. 823B_T_SSS_OAP_A58_0558.dgn

TITLE
CONTRACT 823B
SHEK KONG STABLING SIDINGS AND ERS
SSS-MAIN BUILDING
LANDSCAPE GENERAL ARRANGEMENT DETAIL PLAN
SHEET 5 OF 7

SCALE 1 : 200 (A1)
DRAWING NO. 823B/T/SSS/OAP/A58/055
REV. B

PLOT DRV: J:\SCL\PLOTDRV\HPSSLBW.PLT
MODELNAME: Default PRINTED BY: hebe 3/19/2010 3:34:45 PM
FILENAME: J:\0A42\DGN-GA\823B_T_SSS_OAP_A58_0558.dgn

Maps reproduced with permission of the Director of Lands, © Hong Kong Government

PLOT DRN: J:\SCL\PLOTDRV\PFSS.DRV PLT
PLOTTED BY: Dx64\ARUP\DGN\823B_T_SSS_OAP_A58_0568.dgn 3/9/2010 3:35:02 PM
FILENAME: J:\WIP2\DGN\823B_T_SSS_OAP_A58_0568.dgn hebe

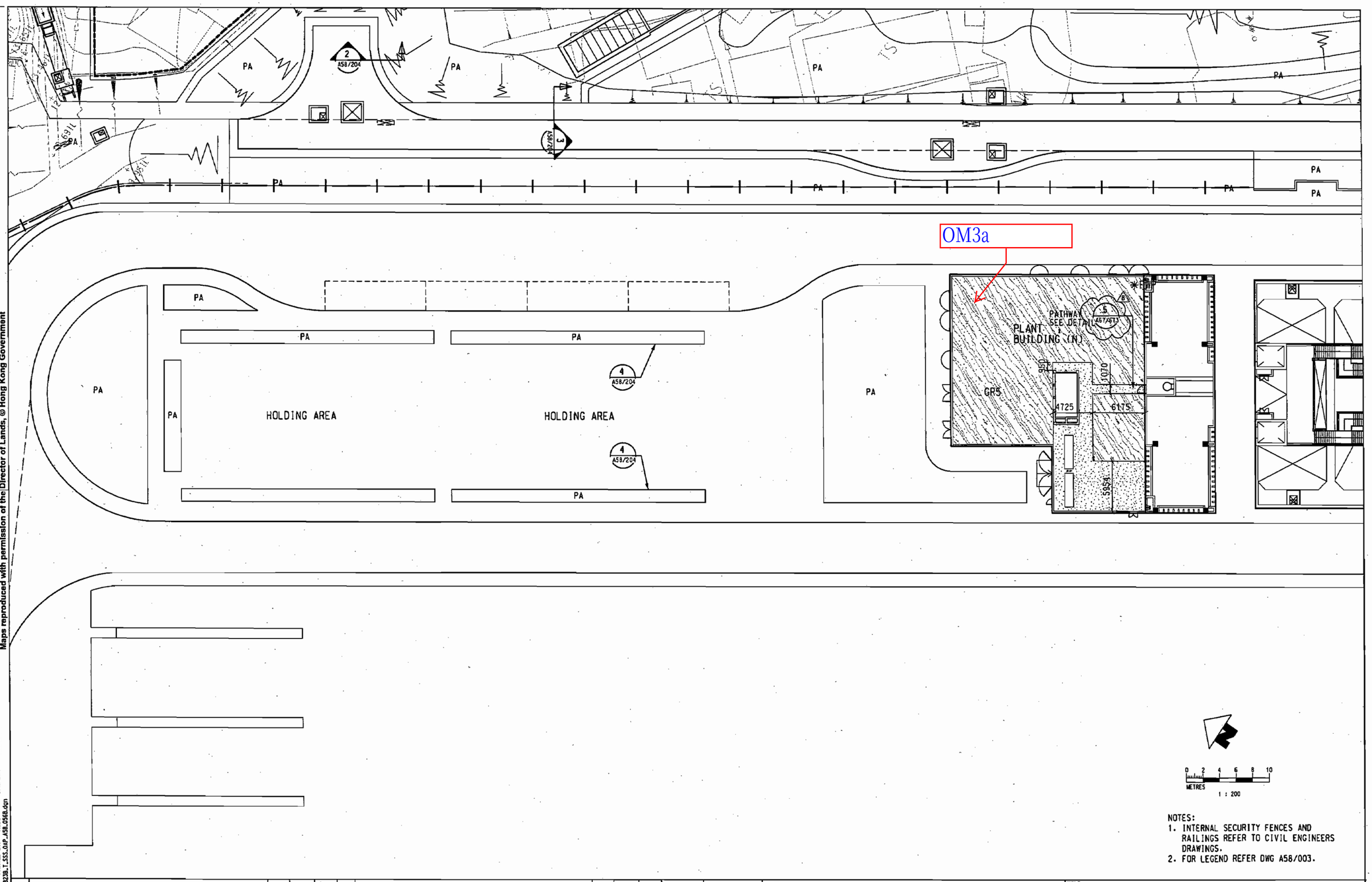

NOTES:
1. INTERNAL SECURITY FENCES AND RAILINGS REFER TO CIVIL ENGINEERS DRAWINGS.
2. FOR LEGEND REFER DWG A58/003.

TENDER

REV	DESCRIPTION	BY	DATE	APPROVED
B	TENDER ADDENDUM NO. 1 ISSUE	TO	01APR10	JM
A	TENDER ISSUE	TO	22FEB10	JM

DRAWN	JJMC
DESIGNED	DT
CHECKED	TO
APPROVED	JM
DATE	22/FEB/2010

DO NOT SCALE DRAWINGS. ALL DIMENSIONS SHALL BE VERIFIED ON SITE.
MTR CORPORATION LIMITED 2009 COPYRIGHT IN RESPECT OF THIS DRAWING / DOCUMENT IS OWNED BY THE MTR CORPORATION LIMITED OF HONG KONG. NO REPRODUCTION OF THE DRAWING / DOCUMENT OR ANY PART BY WHATEVER MEANS IS PERMITTED WITHOUT THE PRIOR WRITTEN CONSENT OF THE MTR CORPORATION LIMITED.

MTR

EXPRESS RAIL LINK

ORIGINATOR ARUP

Supported by : Atkins, TFP Farrells, DLS, Knight Frank, SIYUAN, Urbis, BMT Asia

CADD REF. 823B_T_SSS_OAP_A58_0568.dgn

TITLE
CONTRACT 823B
SHEK KONG STABLING SIDINGS AND ERS
SSS-MAIN BUILDING
LANDSCAPE GENERAL ARRANGEMENT DETAIL PLAN
SHEET 6 OF 7

SCALE	DRAWING NO.	REV.
1 : 200 (A1)	823B/T/SSS/OAP/A58/056	B

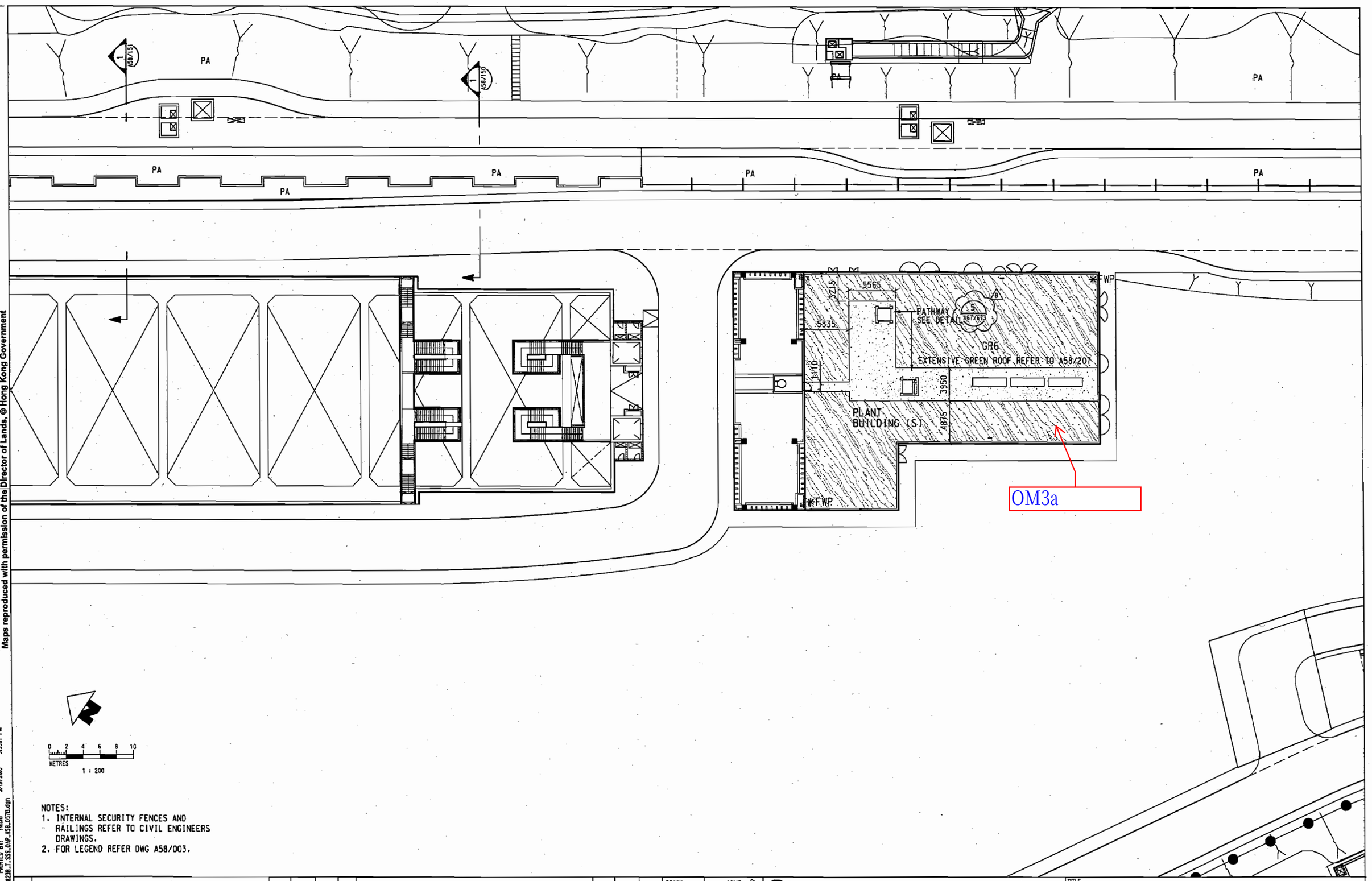

NOTES:
1. INTERNAL SECURITY FENCES AND RAILINGS REFER TO CIVIL ENGINEERS DRAWINGS.
2. FOR LEGEND REFER DWG A58/003.

Maps reproduced with permission of the Director of Lands, © Hong Kong Government

PLOT DRV: J:\SCL\PLOTDRV\HPSSL.BW.PLT
MODELNAME: Default PRINTED BY: hebe 3/19/2010 3:35:17 PM
FILENAME: J:\OA42\DGN-GA\823B_T_SSS_OAP_A58_057B.dgn

TENDER

REV	DESCRIPTION	BY	DATE	APPROVED
B	TENDER ADDENDUM NO. 1 ISSUE	TO	01APR10	JM
A	TENDER ISSUE	TO	22FEB10	JM

DRAWN	JIMC
DESIGNED	DT
CHECKED	TO
APPROVED	JM
DATE	22/FEB/2010

DO NOT SCALE DRAWINGS. ALL DIMENSIONS SHALL BE VERIFIED ON SITE.
NOR CORPORATION LIMITED 2008 COPYRIGHT IN RESPECT OF THIS DRAWING / DOCUMENT IS OWNED BY THE MTR CORPORATION LIMITED OF HONG KONG. NO REPRODUCTION OF THE DRAWING / DOCUMENT OR ANY PART BY WHATEVER MEANS IS PERMITTED WITHOUT THE PRIOR WRITTEN CONSENT OF THE MTR CORPORATION LIMITED.

MTR

EXPRESS RAIL LINK

ORIGINATOR ARUP

Supported by : Atkins, TFP Farrells, DLS, Knight Frank, SIYUAN, Urbis, BMT Asia

CADD REF. 823B_T_SSS_OAP_A58_057B.dgn

TITLE
CONTRACT 823B
SHEK KONG STABLING SIDINGS AND ERS
SSS-MAIN BUILDING
LANDSCAPE GENERAL ARRANGEMENT DETAIL PLAN
SHEET 7 OF 7

SCALE 1 : 200 (A1)
DRAWING NO. 823B/T/SSS/OAP/A58/057
REV. B

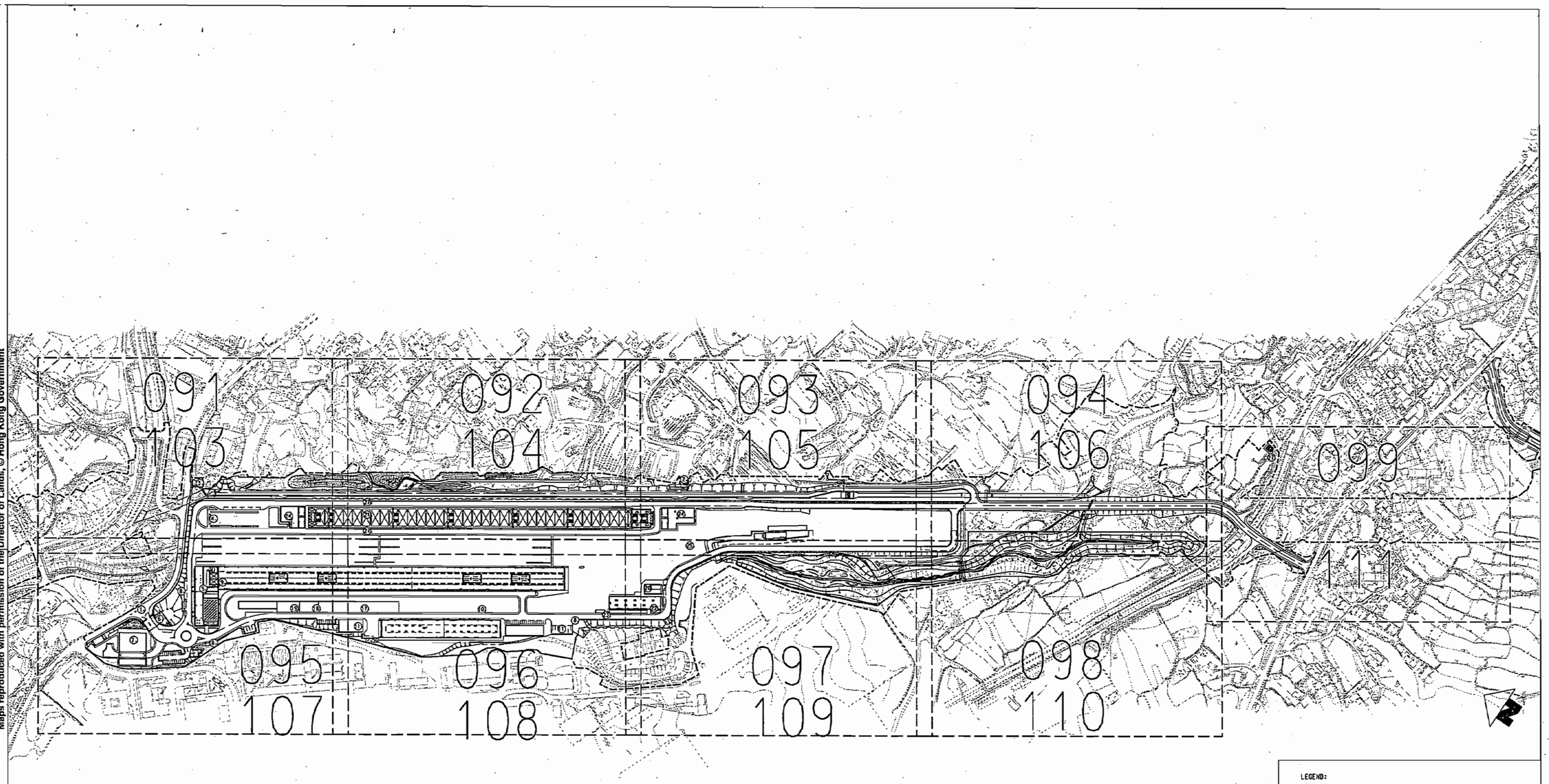

LEGEND:

1. MAIN ENTRANCE
2. BOUNDARY LINE
3. FUTURE EXPANSION
4. E.R HOLDING AREA
5. S.K.S. MAIN BLDG
6. GATE H.
7. TRACTION P.
8. CAR PARK
9. MAINTENANCE SHED
10. S & CC ASSEMBLY / STORAGE
11. LAY DOWN AREA
12. CIVIL/BUILDING/E&M
13. OHL BUILDING
14. PLANT ROOM
15. SIGNALING B.
16. PERMANENT W.
17. LONG RAIL STILLAGE
18. FBW
19. SHORT R.S.
20. D.G.S.
21. EXTENT OF ERS BOX
22. LOCO BLDG
23. DIESEL S.
24. V.B.B
25. WASH PLANT
27. SHUNT NECK

TENDER

REV	DESCRIPTION	BY	DATE	APPROVED
A	TENDER ISSUE	TO	22FEB10	JM

DRAWN	JIMC
DESIGNED	DT
CHECKED	TO
APPROVED	JM
DATE	22/FEB/2010

DO NOT SCALE DRAWINGS. ALL DIMENSIONS SHALL BE VERIFIED ON SITE.
MTR CORPORATION LIMITED 2008 COPYRIGHT IN RESPECT OF THIS DRAWING / DOCUMENT IS OWNED BY THE MTR CORPORATION LIMITED OF HONG KONG. NO REPRODUCTION OF THE DRAWING / DOCUMENT OR ANY PART BY WHATEVER MEANS IS PERMITTED WITHOUT THE PRIOR WRITTEN CONSENT OF THE MTR CORPORATION LIMITED.

MTR

EXPRESS RAIL LINK

ORIGINATOR ARUP

Supported by : Atkins, TFP Farrells, DLS, Knight Frank, SIYUAN, Urbis, BMT Asia

CADD REF. 823B_T_SSS_OAP_A58_090A.dgn

TITLE
CONTRACT 823B
SHEK KONG STABLING SIDINGS AND ERS
SSS-MAIN BUILDING
PLANTING & SOILING PLAN
KEYPLAN

SCALE 1 : 2500 (A1)

DRAWING NO. 823B/T/SSS/OAP/A58/090

REV. A

Maps reproduced with permission of the Director of Lands, © Hong Kong Government

PLOT DRV: J:\SCL\PLOTDRV\PDF-A1.plt
MODELNAME: Default PRINTED BY: hebo 2/23/2010 10:14:45 AM
FILENAME: J:\OA42\DGN-GA\823B_T_SSS_OAP_A58_090A.dgn

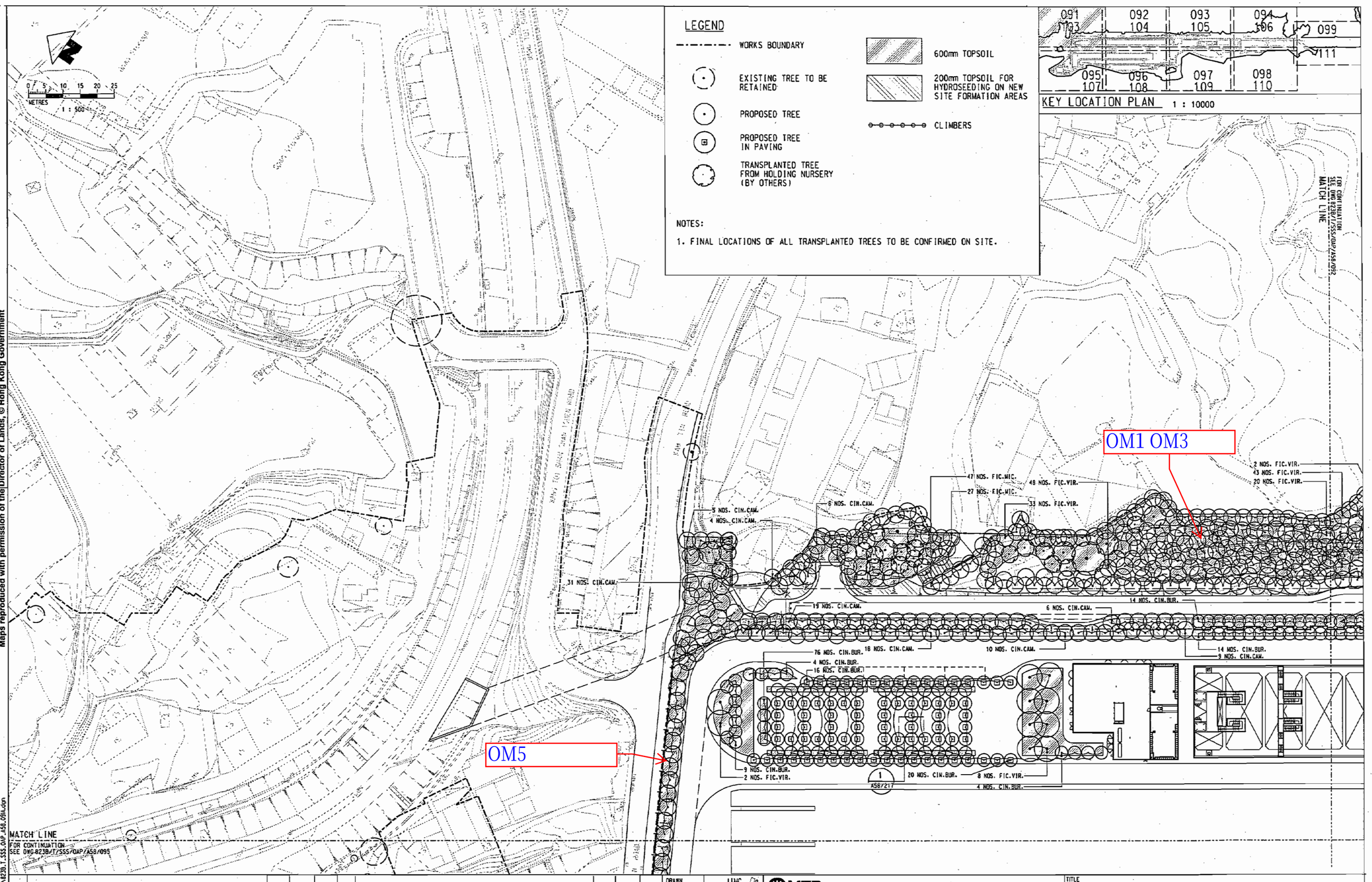

Maps reproduced with permission of the Director of Lands, © Hong Kong Government

TENDER

REV	DESCRIPTION	BY	DATE	APPROVED
A	TENDER ISSUE	TO	22FEB10	JM

DRAWN	JIMC
DESIGNED	DT
CHECKED	TO
APPROVED	JM
DATE	22/FEB/2010

DO NOT SCALE DRAWINGS. ALL DIMENSIONS SHALL BE VERIFIED ON SITE.
MTR CORPORATION LIMITED 2008 COPYRIGHT IN RESPECT OF THIS DRAWING / DOCUMENT IS OWNED BY THE MTR CORPORATION LIMITED OF HONG KONG. NO REPRODUCTION OF THE DRAWING / DOCUMENT OR ANY PART BY WHATEVER MEANS IS PERMITTED WITHOUT THE PRIOR WRITTEN CONSENT OF THE MTR CORPORATION LIMITED.

MTR

EXPRESS RAIL LINK

ORIGINATOR ARUP

Supported by : Atkins, TFP Farrells, DLS, Knight Frank, SIYUAN, Urbis, BMT Asia

CADD REF. 823B_T_SSS_OAP_A58_091A.dgn

TITLE
CONTRACT 823B
SHEK KONG STABLING SIDINGS AND ERS
SSS-MAIN BUILDING
TREE PLANTING & SOILING PLAN
SHEET 1 OF 9

SCALE 1 : 500 (A1)

DRAWING NO. 823B/T/SSS/OAP/A58/091

REV. A

PLOT DRV: J:\SCL\PLOTDRV\PDF-A1.plt
MODELNAME: Default PRINTED BY: hebo 2/23/2010 10:51:13 AM
FILENAME: J:\OA42\DGN-GA\823B_T_SSS_OAP_A58_091A.dgn

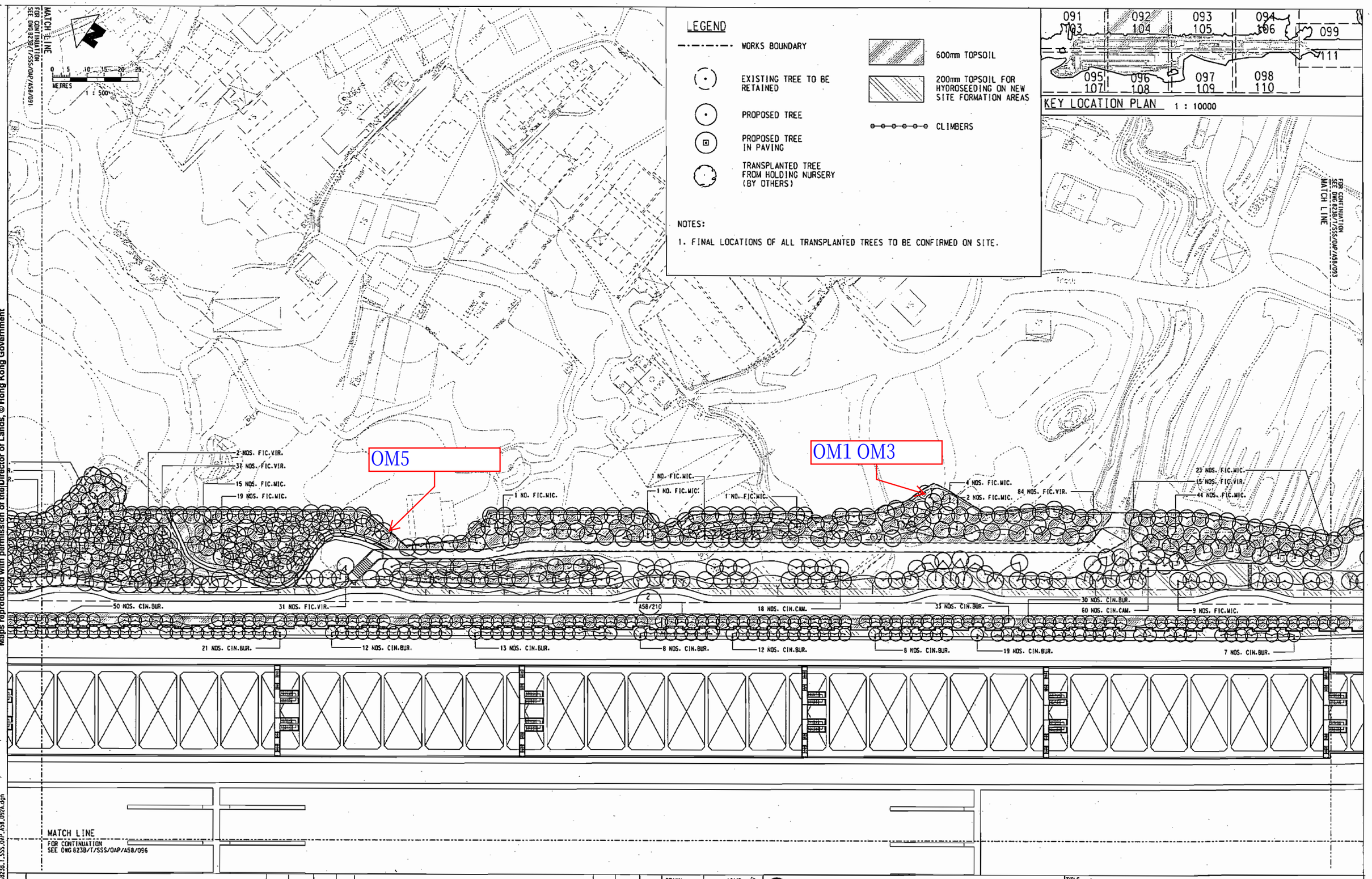

Maps reproduced with permission of the Director of Lands, © Hong Kong Government

TENDER

REV	DESCRIPTION	BY	DATE	APPROVED
A	TENDER ISSUE	TO	22FEB10	JM

DRAWN	JIMC
DESIGNED	DT
CHECKED	TO
APPROVED	JM
DATE	22/FEB/2010

DO NOT SCALE DRAWINGS. ALL DIMENSIONS SHALL BE VERIFIED ON SITE.
MTR CORPORATION LIMITED 2008 COPYRIGHT IN RESPECT OF THIS DRAWING / DOCUMENT IS OWNED BY THE MTR CORPORATION LIMITED OF HONG KONG. NO REPRODUCTION OF THE DRAWING / DOCUMENT OR ANY PART BY WHATEVER MEANS IS PERMITTED WITHOUT THE PRIOR WRITTEN CONSENT OF THE MTR CORPORATION LIMITED.

MTR

EXPRESS RAIL LINK

ORIGINATOR ARUP

Supported by : Atkins, TFP Farrells, DLS, Knight Frank, SIYUAN, Urbis, BMT Asia

CADD REF. 823B_T_SSS_OAP_A58_092A.dgn

TITLE
CONTRACT 823B
SHEK KONG STABLING SIDINGS AND ERS
SSS-MAIN BUILDING
TREE PLANTING & SOILING PLAN
SHEET 2 OF 9

SCALE 1 : 500 (A1) | DRAWING NO. 823B/T/SSS/OAP/A58/092 | REV. A

PLOT DRV: J:\SCL\PLOTDRV\PDF-A1.plt
MODELNAME: Default PRINTED BY: hebe 2/23/2010 10:15:30 AM
FILENAME: J:\OA42\DGN-GA\823B_T_SSS_OAP_A58_092A.dgn

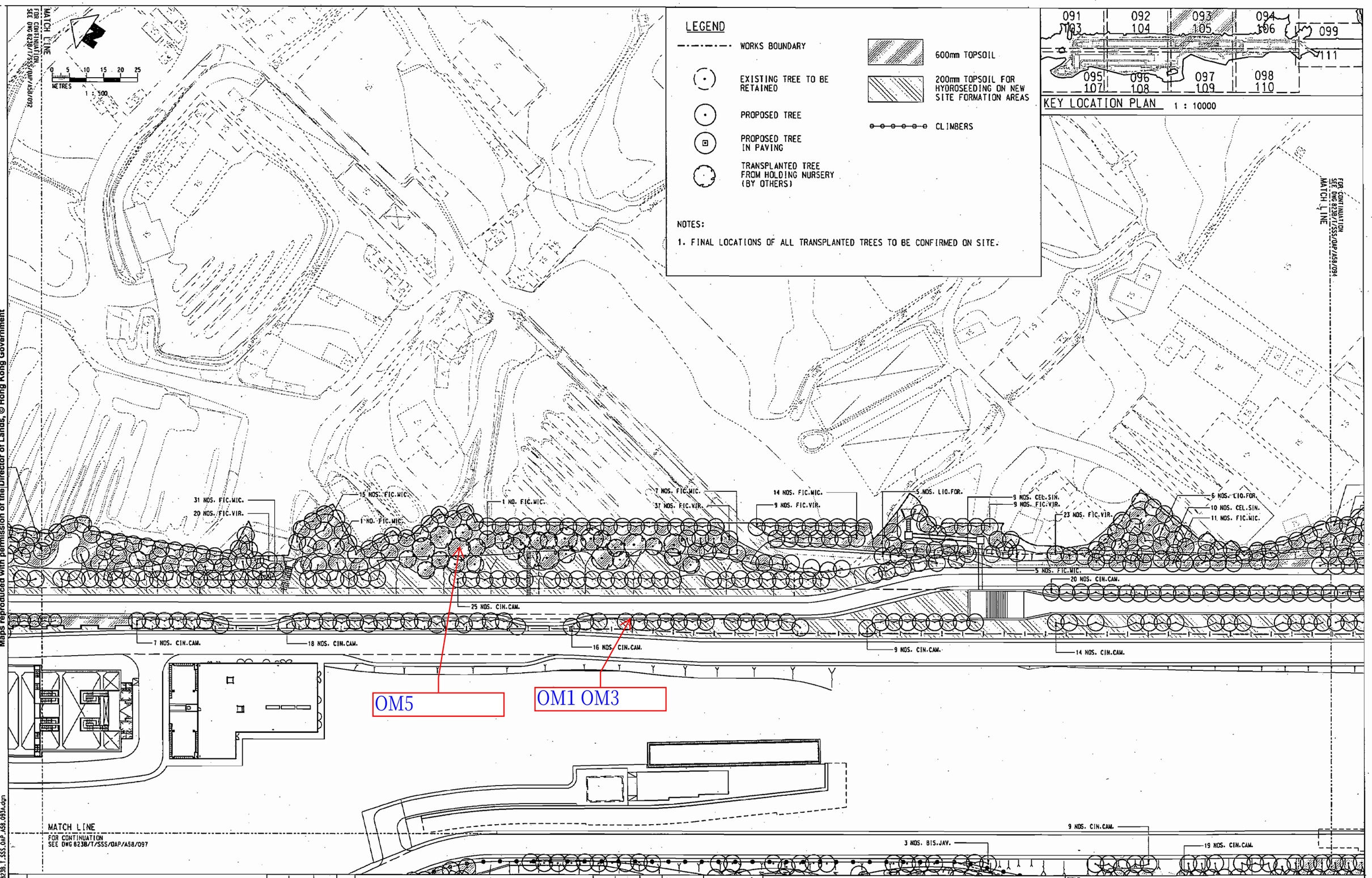

Maps reproduced with permission of the Director of Lands, © Hong Kong Government

PLOT DRV: J:\SCL\PLOTDRV\PDF-AI.plt
MODEL NAME: Default PRINTED BY: hebe 2/23/2010 10:15:47 AM
FILENAME: J:\OA42\DGN-GA\823B_T_SSS_OAP_A58_093A.dgn

TENDER

REV	DESCRIPTION	BY	DATE	APPROVED
A	TENDER ISSUE	TO	22FEB10	JM

DRAWN	JIMC
DESIGNED	DT
CHECKED	TO
APPROVED	JM
DATE	22/FEB/2010

DO NOT SCALE DRAWINGS. ALL DIMENSIONS SHALL BE VERIFIED ON SITE.
MTR CORPORATION LIMITED 2008 COPYRIGHT IN RESPECT OF THIS DRAWING / DOCUMENT IS OWNED BY THE MTR CORPORATION LIMITED OF HONG KONG. NO REPRODUCTION OF THE DRAWING / DOCUMENT OR ANY PART BY WHATEVER MEANS IS PERMITTED WITHOUT THE PRIOR WRITTEN CONSENT OF THE MTR CORPORATION LIMITED.

MTR

EXPRESS RAIL LINK

ORIGINATOR ARUP

Supported by : Atkins, TFP Farrells, DLS, Knight Frank, SIYUAN, Urbis, BMT Asia

CADD REF. 823B_T_SSS_OAP_A58_093A.dgn

TITLE
CONTRACT 823B
SHEK KONG STABLING SIDINGS AND ERS
SSS-MAIN BUILDING
TREE PLANTING & SOILING PLAN
SHEET 3 OF 9

SCALE 1 : 500 (A1) | DRAWING NO. 823B/T/SSS/OAP/A58/093 | REV. A

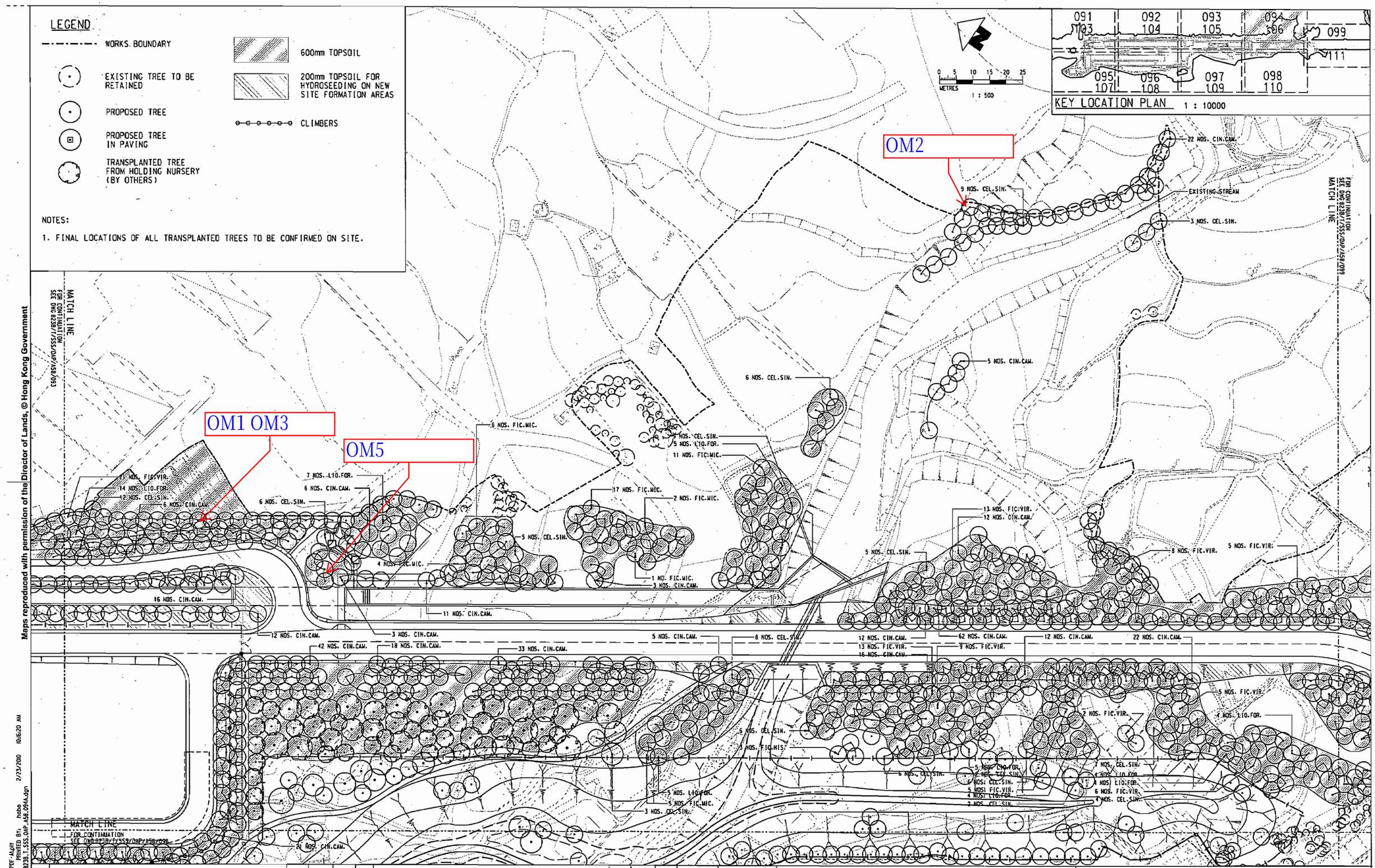

Maps reproduced with permission of the Director of Lands, © Hong Kong Government

TENDER

REV	DESCRIPTION	BY	DATE	APPROVED
A	TENDER ISSUE	TO	22FEB10	JM

DRAWN	JIMC
DESIGNED	DT
CHECKED	TO
APPROVED	JM
DATE	22/FEB/2010

DO NOT SCALE DRAWINGS. ALL DIMENSIONS SHALL BE VERIFIED ON SITE.
MTR CORPORATION LIMITED 2008 COPYRIGHT IN RESPECT OF THIS DRAWING / DOCUMENT IS OWNED BY THE MTR CORPORATION LIMITED OF HONG KONG. NO REPRODUCTION OF THE DRAWING / DOCUMENT OR ANY PART BY WHATEVER MEANS IS PERMITTED WITHOUT THE PRIOR WRITTEN CONSENT OF THE MTR CORPORATION LIMITED.

MTR

EXPRESS RAIL LINK

ORIGINATOR ARUP

Supported by : Atkins, TFP Farrells, DLS, Knight Frank, SIYUAN, Urbis, BMT Asia

CADD REF. 823B_T_SSS_OAP_A58_094A.dgn

TITLE
CONTRACT 823B
SHEK KONG STABLING SIDINGS AND ERS
SSS-MAIN BUILDING
TREE PLANTING & SOILING PLAN
SHEET 4 OF 9

SCALE 1 : 500 (A1) | DRAWING NO. 823B/T/SSS/OAP/A58/094 | REV. A

PLOT DRV: J:\SCL\PLOTDRV\PDF-A1.plt
MODELNAME: Default
FILENAME: J:\OA42\DGN-GA\823B_T_SSS_OAP_A58_094A.dgn
PRINTED BY: hebe 2/23/2010 10:16:20 AM

FOR CONTINUATION
SEE DWG 823B/T/SSS/OAP/A58/091
MATCH LINE

FOR CONTINUATION
SEE DWG 823B/T/SSS/OAP/A58/096
MATCH LINE

OM5

OM1 OM3

46 NOS. CIN.CAM.
27 NOS. FIC.VIR.
21 NOS. CIN.CAM.
10 NOS. CEL.SIN.
31 NOS. CIN.CAM.
4 NOS. CEL.SIN.
10 NOS. CIN.CAM.
41 NOS. CIN.CAM.
3 NOS. CEL.SIN.
2 NOS. CIN.CAM.
30 NOS. CIN.CAM.
12 NOS. CIN.CAM.
10 NOS. CIN.CAM.
27 NOS. CIN.CAM.
2 NOS. CIN.BUR.
6 NOS. CIN.BUR.
12 NOS. CIN.CAM.

LEGEND

- WORKS BOUNDARY
- EXISTING TREE TO BE RETAINED
- PROPOSED TREE
- PROPOSED TREE IN PAVING
- TRANSPLANTED TREE FROM HOLDING NURSERY (BY OTHERS)
- 600mm TOPSOIL
- 200mm TOPSOIL FOR HYDROSEEDING ON NEW SITE FORMATION AREAS
- CLIMBERS

NOTES:

1. FINAL LOCATIONS OF ALL TRANSPLANTED TREES TO BE CONFIRMED ON SITE.

0 5 10 15 20 25
METRES
1 : 500

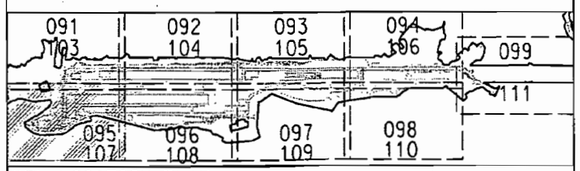

KEY LOCATION PLAN 1 : 10000

TENDER

REV	DESCRIPTION	BY	DATE	APPROVED
A	TENDER ISSUE	TO	22FEB10	JM

DRAWN	JIMC
DESIGNED	DT
CHECKED	TO
APPROVED	JM
DATE	22/FEB/2010

DO NOT SCALE DRAWINGS. ALL DIMENSIONS SHALL BE VERIFIED ON SITE.
MTR CORPORATION LIMITED 2006 COPYRIGHT IN RESPECT OF THIS DRAWING / DOCUMENT IS OWNED BY MTR CORPORATION LIMITED OF HONG KONG. NO REPRODUCTION OF THE DRAWING / DOCUMENT OR ANY PART BY WHATEVER MEANS IS PERMITTED WITHOUT THE PRIOR WRITTEN CONSENT OF THE MTR CORPORATION LIMITED.

MTR

EXPRESS RAIL LINK

ORIGINATOR ARUP

Supported by :
Atkins, TFP Farrells, DLS,
Knight Frank, SIYUAN,
Urbis, BMT Asia

CADD REF. 8238_T_SSS_OAP_A58_095A.dgn

TITLE
CONTRACT 823B
SHEK KONG STABLING SIDINGS AND ERS
SSS-MAIN BUILDING
TREE PLANTING & SOILING PLAN
SHEET 5 OF 9

SCALE 1 : 500 (A1)
DRAWING NO. 823B/T/SSS/OAP/A58/095
REV. A

Maps reproduced with permission of the Director of Lands, © Hong Kong Government

PLOT DRV: J:\SCL\PLOTDRV\PDF-A1.stt
MODEL NAME: Default
FILENAME: J:\OA\42\DGN-GA\823B_T_SSS_OAP_A58_095A.dgn
PRINTED BY: hetbe
2/23/200 10:06:37 AM

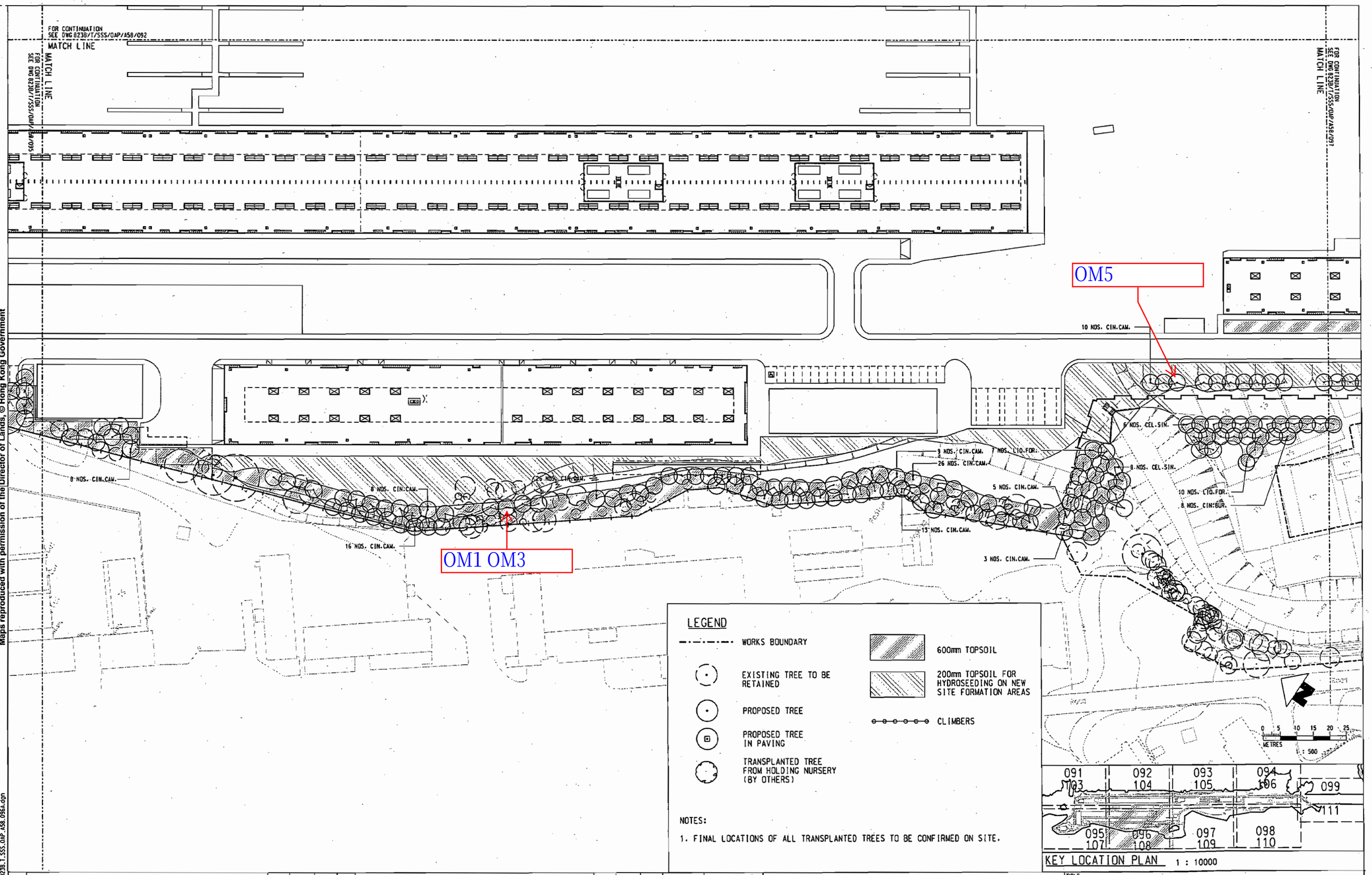

Maps reproduced with permission of the Director of Lands, © Hong Kong Government

TENDER

REV	DESCRIPTION	BY	DATE	APPROVED
A	TENDER ISSUE	TO	22FEB10	JM

DRAWN	JIMC
DESIGNED	DT
CHECKED	TO
APPROVED	JM
DATE	22/FEB/2010

DO NOT SCALE DRAWINGS. ALL DIMENSIONS SHALL BE VERIFIED ON SITE.
MTR CORPORATION LIMITED 2008 COPYRIGHT IN RESPECT OF THIS DRAWING / DOCUMENT IS OWNED BY THE MTR CORPORATION LIMITED OF HONG KONG. NO REPRODUCTION OF THE DRAWING / DOCUMENT OR ANY PART BY WHATEVER MEANS IS PERMITTED WITHOUT THE PRIOR WRITTEN CONSENT OF THE MTR CORPORATION LIMITED.

MTR

EXPRESS RAIL LINK

ORIGINATOR ARUP

Supported by : Atkins, TFP Farrells, DLS, Knight Frank, SIYUAN, Urbis, BMT Asia

CADD REF. 823B_T_SSS_OAP_A58_096A.dgn

TITLE
CONTRACT 823B
SHEK KONG STABLING SIDINGS AND ERS
SSS-MAIN BUILDING
TREE PLANTING & SOILING PLAN
SHEET 6 OF 9

SCALE 1 : 500 (A1)

DRAWING NO. 823B/T/SSS/OAP/A58/096

REV. A

PLOT DRV: J:\SCL\PLOTDRV\PDF-AL.plt
MODELNAME: Default PRINTED BY: hebe 2/23/2010 10:46:52 AM
FILENAME: J:\OA42\DGN-GA\823B_T_SSS_OAP_A58_096A.dgn

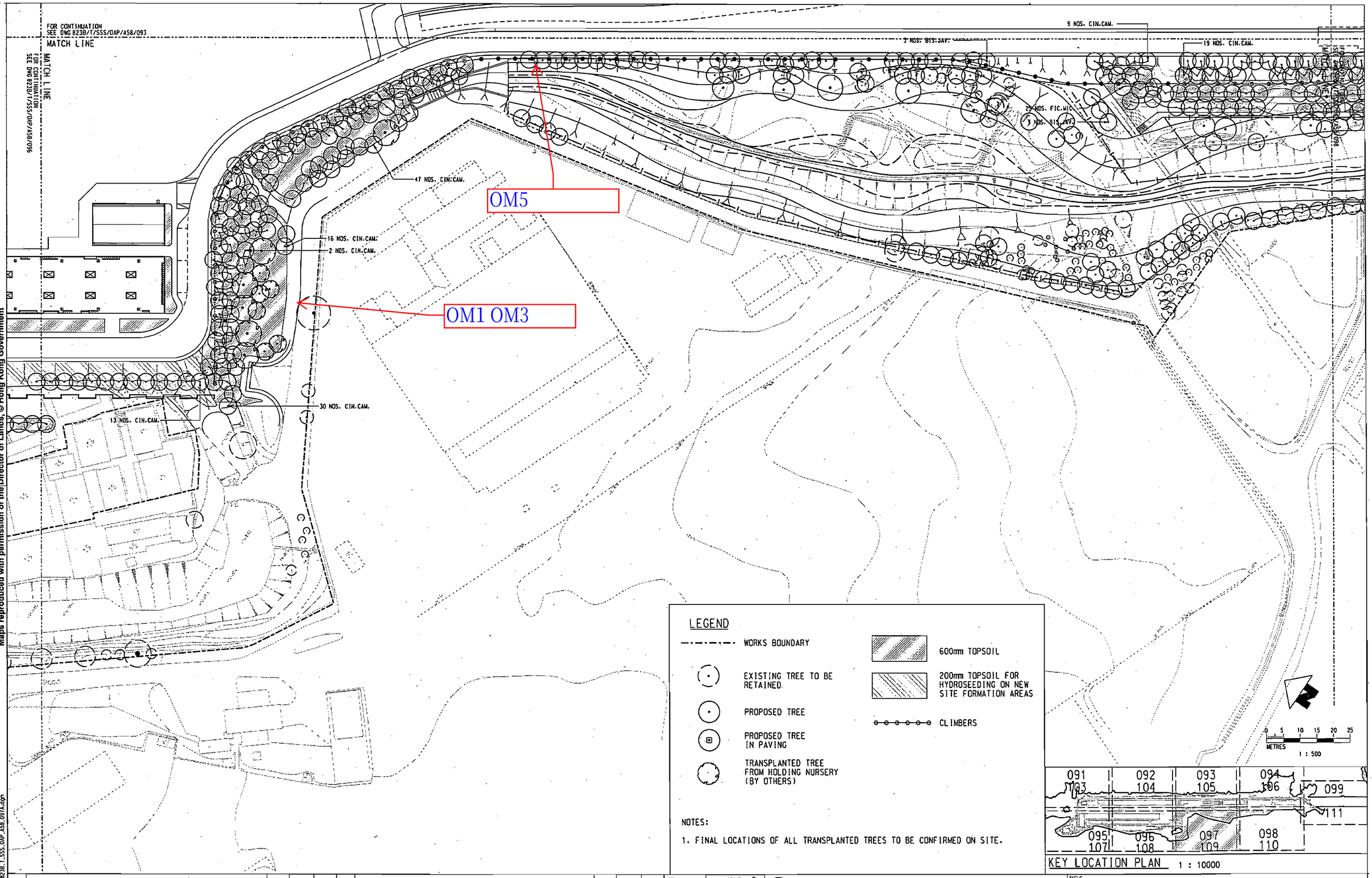

LEGEND

- WORKS BOUNDARY
- EXISTING TREE TO BE RETAINED
- PROPOSED TREE
- PROPOSED TREE IN PAVING
- TRANSPLANTED TREE FROM HOLDING NURSERY (BY OTHERS)
- 600mm TOPSOIL
- 200mm TOPSOIL FOR HYDROSEEDING ON NEW SITE FORMATION AREAS
- CLIMBERS

NOTES:

1. FINAL LOCATIONS OF ALL TRANSPLANTED TREES TO BE CONFIRMED ON SITE.

KEY LOCATION PLAN 1 : 10000

Maps reproduced with permission of the Director of Lands, © Hong Kong Government

TENDER

REV	DESCRIPTION	BY	DATE	APPROVED
A	TENDER ISSUE	TO	22FEB10	JM

DRAWN	JIMC
DESIGNED	DT
CHECKED	TO
APPROVED	JM
DATE	22/FEB/2010

DO NOT SCALE DRAWINGS. ALL DIMENSIONS SHALL BE VERIFIED ON SITE.
MTR CORPORATION LIMITED 2008 COPYRIGHT IN RESPECT OF THIS DRAWING / DOCUMENT IS OWNED BY THE MTR CORPORATION LIMITED OF HONG KONG. NO REPRODUCTION OF THE DRAWING / DOCUMENT OR ANY PART BY WHATEVER MEANS IS PERMITTED WITHOUT THE PRIOR WRITTEN CONSENT OF THE MTR CORPORATION LIMITED.

MTR

EXPRESS RAIL LINK

ORIGINATOR ARUP

Supported by : Atkins, TFP Farrells, DLS, Knight Frank, SIYUAN, Urbis, BMT Asia

CADD REF. 823B_T_SSS_OAP_A58_097A.dgn

TITLE
CONTRACT 823B
SHEK KONG STABLING SIDINGS AND ERS
SSS-MAIN BUILDING
TREE PLANTING & SOILING PLAN
SHEET 7 OF 9

SCALE 1 : 500 (A1) | DRAWING NO. 823B/T/SSS/OAP/A58/097 | REV. A

PLOT DRV: J:\SCL\PLOTDRV\PDF-AL.plt
MODELNAME: Default PRINTED BY: hebe 2/23/2010 10:07:08 AM
FILENAME: J:\OA42\DGN-GA\823B_T_SSS_OAP_A58_097A.dgn

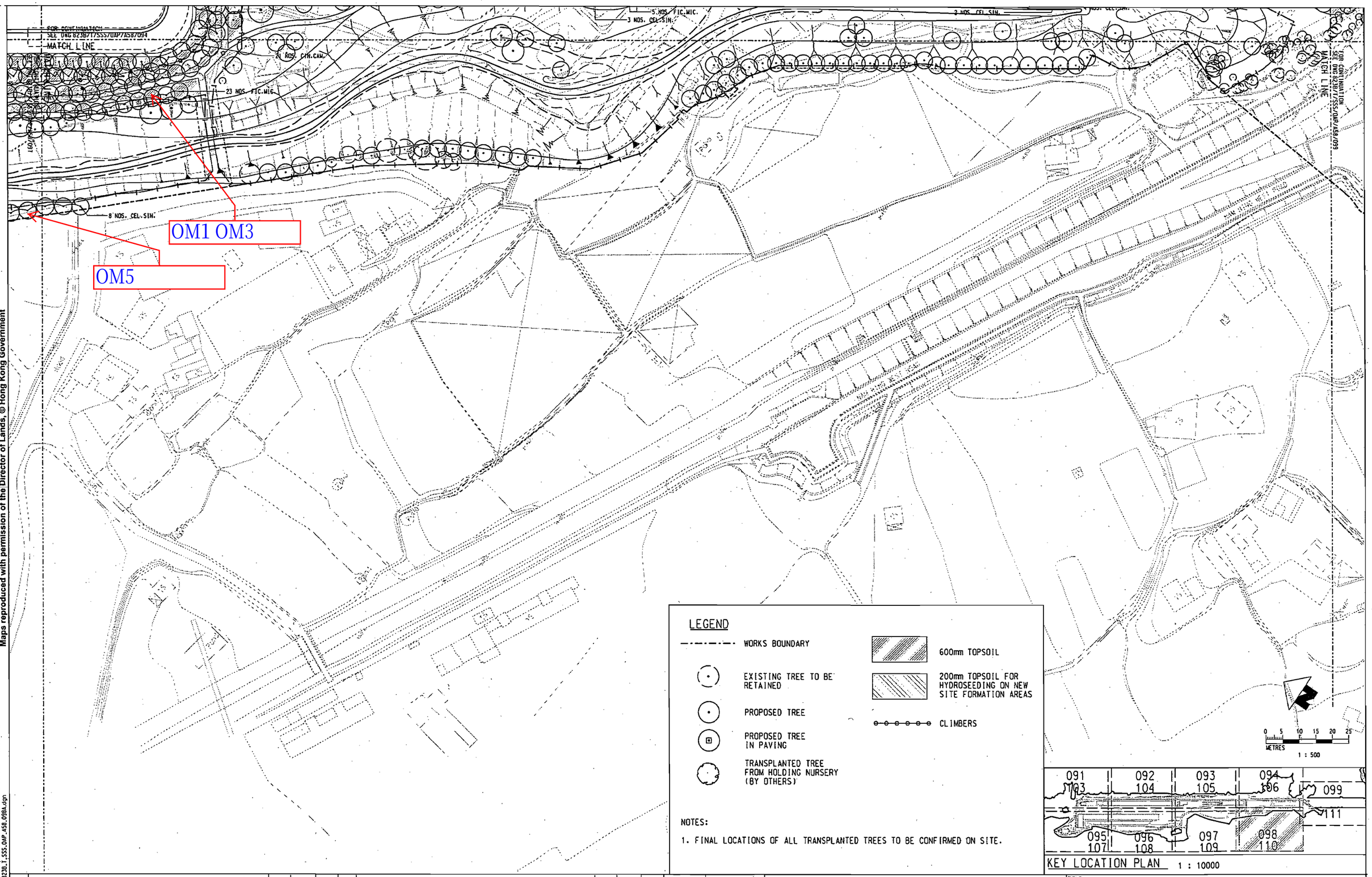

LEGEND

- WORKS BOUNDARY
- EXISTING TREE TO BE RETAINED
- PROPOSED TREE
- PROPOSED TREE IN PAVING
- TRANSPLANTED TREE FROM HOLDING NURSERY (BY OTHERS)
- 600mm TOPSOIL
- 200mm TOPSOIL FOR HYDROSEEDING ON NEW SITE FORMATION AREAS
- CLIMBERS

NOTES:

1. FINAL LOCATIONS OF ALL TRANSPLANTED TREES TO BE CONFIRMED ON SITE.

KEY LOCATION PLAN 1 : 10000

Maps reproduced with permission of the Director of Lands, © Hong Kong Government

TENDER

REV	DESCRIPTION	BY	DATE	APPROVED
A	TENDER ISSUE	TO	22FEB10	JM

DRAWN	JIMC
DESIGNED	DT
CHECKED	TO
APPROVED	JM
DATE	22/FEB/2010

DO NOT SCALE DRAWINGS. ALL DIMENSIONS SHALL BE VERIFIED ON SITE.
MTR CORPORATION LIMITED 2006 COPYRIGHT IN RESPECT OF THIS DRAWING / DOCUMENT IS OWNED BY THE MTR CORPORATION LIMITED OF HONG KONG. NO REPRODUCTION OF THE DRAWING / DOCUMENT OR ANY PART BY WHATEVER MEANS IS PERMITTED WITHOUT THE PRIOR WRITTEN CONSENT OF THE MTR CORPORATION LIMITED.

MTR

EXPRESS RAIL LINK

ORIGINATOR ARUP

Supported by : Atkins, TFP Farrells, DLS, Knight Frank, SIYUAN, Urbis, BMT Asia

CADD REF. 823B_T_SSS_OAP_A58_098A.dgn

TITLE
CONTRACT 823B
SHEK KONG STABLING SIDINGS AND ERS
SSS-MAIN BUILDING
TREE PLANTING & SOILING PLAN
SHEET 8 OF 9

SCALE 1 : 500 (A1) | DRAWING NO. 823B/T/SSS/OAP/A58/098 | REV. A

PLOT DRV: J:\SCL\PLOTDRV\PDF-A1.plt
MODELNAME: Default PRINTED BY: hebe 2/23/2010 10:17:26 AM
FILENAME: J:\OA42\DGN-GA\823B_T_SSS_OAP_A58_098A.dgn

Maps reproduced with permission of the Director of Lands, © Hong Kong Government

MATCH LINE
FOR CONTINUATION
SEE DWG 823B/T/SSS/OAP/A58/094

FOR CONTINUATION
SEE DWG 823B/T/SSS/OAP/A58/098
MATCH LINE

BY CONTRACT 823A

12 NOS. CIN.CAM.
37 NOS. FIC.VIR.
12 NOS. FIC.MIC.
16 NOS. CIN.CAM.
10 NOS. CIN.CAM.
2 NOS. FIC.MIC.
12 NOS. FIC.VIR.
21 NOS. CIN.CAM.
5 NOS. FIC.VIR.
5 NOS. FIC.MIC.

OM5

LEGEND

- WORKS BOUNDARY
- EXISTING TREE TO BE RETAINED
- PROPOSED TREE
- PROPOSED TREE IN PAVING
- TRANSPLANTED TREE FROM HOLDING NURSERY (BY OTHERS)
- 600mm TOPSOIL
- 200mm TOPSOIL FOR HYDROSEEDING ON NEW SITE FORMATION AREAS
- CLIMBERS

NOTES:

1. FINAL LOCATIONS OF ALL TRANSPLANTED TREES TO BE CONFIRMED ON SITE.

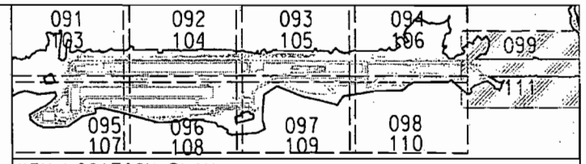

KEY LOCATION PLAN 1 : 10000

0 5 10 15 20 25
METRES
1 : 500

PLOT DRW: ..\SCL\PLOTDRV\PDF-A1.plt
MODELNAME: Default
FILENAME: J:\DATA\DGN\GA\823B_T_SSS_OAP_A58_099A.dgn
PRINTED BY: hebe 2/23/2010 10:17:46 AM

REV	DESCRIPTION	BY	DATE	APPROVED
A	TENDER ISSUE	TO	22FEB10	JM

TENDER

DRAWN	LINC
DESIGNED	DT
CHECKED	TO
APPROVED	JM
DATE	22/FEB/2010

DO NOT SCALE DRAWINGS. ALL DIMENSIONS SHALL BE VERIFIED ON SITE.
MTR CORPORATION (LAYOUT) LIMITED 2009 COPYRIGHT IN RESPECT OF THIS DRAWING / DOCUMENT IS OWNED BY THE MTR CORPORATION (LAYOUT) LIMITED OF HONG KONG. NO REPRODUCTION OF THE DRAWING / DOCUMENT OR ANY PART BY WHATEVER MEANS IS PERMITTED WITHOUT THE PRIOR WRITTEN CONSENT OF THE MTR CORPORATION (LAYOUT) LIMITED.

MTR

EXPRESS RAIL LINK

ORIGINATOR
ARUP
Supported by :
Atkins, TFP Farrells, DLS,
Knight Frank, SIYUAN,
Urbis, BMT Asia

CADD REF. 823B_T_SSS_OAP_A58_099A.dgn

TITLE
CONTRACT 823B
SHEK KONG STABLING SIDINGS AND ERS
SSS-MAIN BUILDING
TREE PLANTING & SOILING PLAN
SHEET 9 OF 9

SCALE 1 : 500 (A1)
DRAWING NO. 823B/T/SSS/OAP/A58/099
REV. A

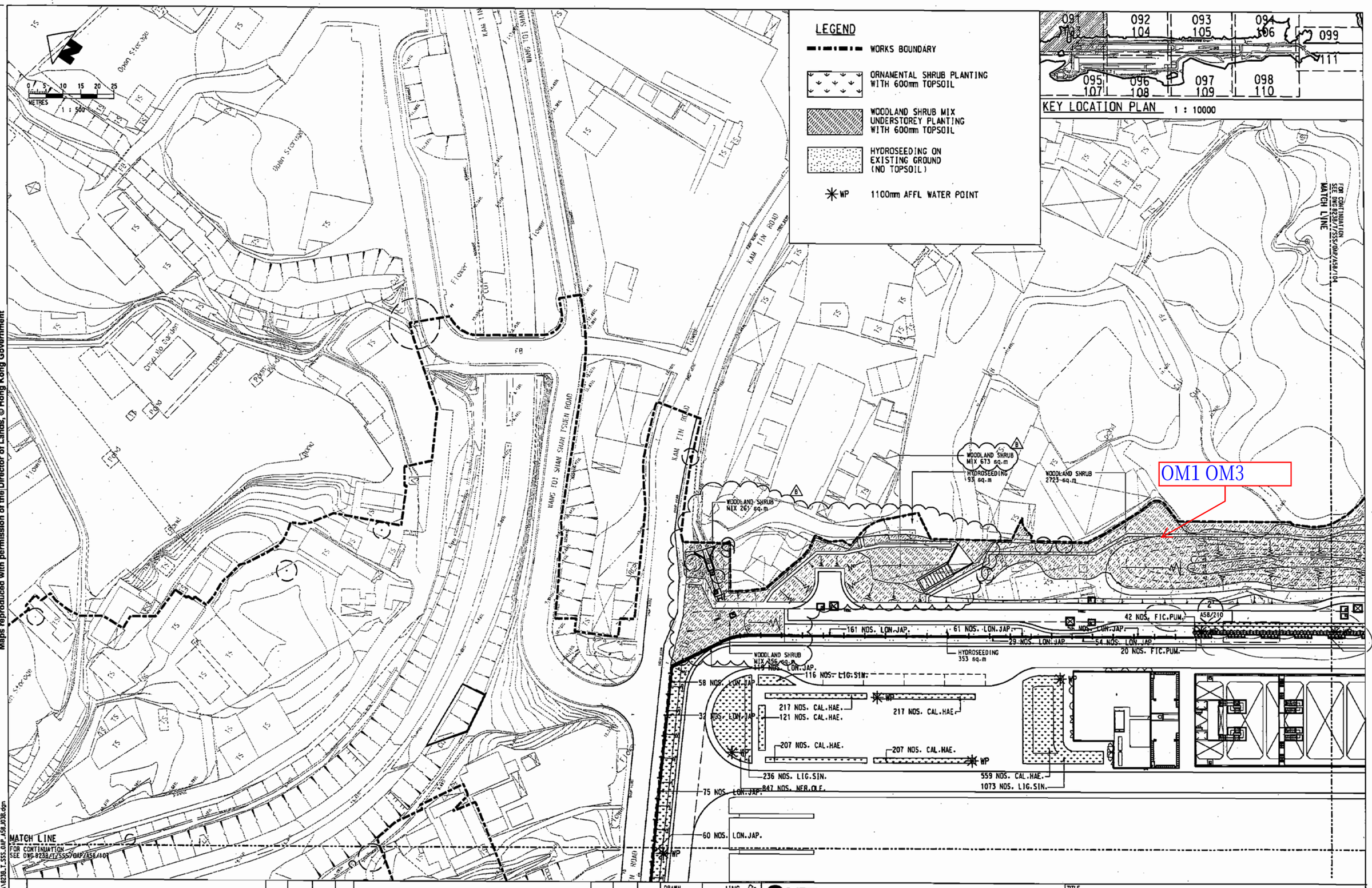

Maps reproduced with permission of the Director of Lands, © Hong Kong Government

TENDER

REV	DESCRIPTION	BY	DATE	APPROVED
B	TENDER ADDENDUM NO. 1 ISSUE	TO	01APR10	JM
A	TENDER ISSUE	TO	22FEB10	JM

DRAWN	JIMC
DESIGNED	DT
CHECKED	TO
APPROVED	JM
DATE	22/FEB/2010

DO NOT SCALE DRAWINGS. ALL DIMENSIONS SHALL BE VERIFIED ON SITE.
MTR CORPORATION LIMITED 2008 COPYRIGHT IN RESPECT OF THIS DRAWING / DOCUMENT IS OWNED BY THE MTR CORPORATION LIMITED OF HONG KONG. NO REPRODUCTION OF THE DRAWING / DOCUMENT OR ANY PART BY WHATEVER MEANS IS PERMITTED WITHOUT THE PRIOR WRITTEN CONSENT OF THE MTR CORPORATION LIMITED.

MTR

EXPRESS RAIL LINK

ORIGINATOR ARUP

Supported by : Atkins, TFP Farrells, DLS, Knight Frank, SIYUAN, Urbis, BMT Asia

CADD REF. 823B_T_SSS_OAP_A58_103B.dgn

TITLE
CONTRACT 823B
SHEK KONG STABLING SIDINGS AND ERS
SSS-MAIN BUILDING
SHRUB PLANTING PLAN
SHEET 1 OF 9

SCALE 1 : 500 (A1)
DRAWING NO. 823B/T/SSS/OAP/A58/103
REV. B

PLOT DRV: J:\SCL\PLOTDRV\HPSSL.BW.PLT
MODELNAME: Default PRINTED BY: hebe 3/19/2010 3:38:37 PM
FILENAME: J:\OA42\DGN-GA\823B_T_SSS_OAP_A58_103B.dgn

Maps reproduced with permission of the Director of Lands, © Hong Kong Government

MATCH LINE
FOR CONTINUATION
SEE DWG 823B/T/SSS/OAP/A58/103

0 5 10 15 20 25
METRES
1 : 500

LEGEND

- WORKS BOUNDARY
- ORNAMENTAL SHRUB PLANTING WITH 600mm TOPSOIL
- WOODLAND SHRUB MIX UNDERSTOREY PLANTING WITH 600mm TOPSOIL
- HYDROSEEDING ON EXISTING GROUND (NO TOPSOIL)
- WP 1100mm AFFL WATER POINT

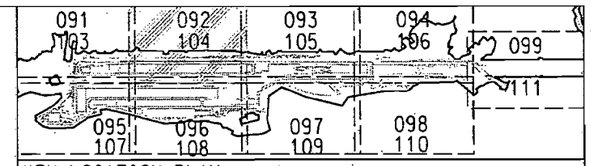

KEY LOCATION PLAN 1 : 10000

FOR CONTINUATION
SEE DWG 823B/T/SSS/OAP/A58/105
MATCH LINE

OM2 OM4

OM1 OM3

HYDROSEEDING MIX 8255 sq.m
WOODLAND SHRUB MIX 2798 sq.m
WOODLAND SHRUB MIX 372 sq.m
128 NOS. FIC.PUM.
254 NOS. FIC.PUM.
133 NOS. FIC.PUM.
62 NOS. FIC.PUM.
HYDROSEEDING 1752 sq.m

MATCH LINE
FOR CONTINUATION
SEE DWG 823B/T/SSS/OAP/A58/108

TENDER

REV	DESCRIPTION	BY	DATE	APPROVED
A	TENDER ISSUE	TO	22FEB10	JM

DRAWN	JIMC
DESIGNED	DT
CHECKED	TO
APPROVED	JM
DATE	22/FEB/2010

DO NOT SCALE DRAWINGS. ALL DIMENSIONS SHALL BE VERIFIED ON SITE.
MTR CORPORATION LIMITED 2008 COPYRIGHT IN RESPECT OF THIS DRAWING / DOCUMENT IS OWNED BY THE MTR CORPORATION LIMITED OF HONG KONG. NO REPRODUCTION OF THE DRAWING / DOCUMENT OR ANY PART BY WHATEVER MEANS IS PERMITTED WITHOUT THE PRIOR WRITTEN CONSENT OF THE MTR CORPORATION LIMITED.

MTR
EXPRESS RAIL LINK
ORIGINATOR ARUP
Supported by : Atkins, TFP Farrells, DLS, Knight Frank, SIYUAN, Urbis, BMT Asia
CADD REF. 823B_T_SSS_OAP_A58_104A.dgn

TITLE
CONTRACT 823B
SHEK KONG STABLING SIDINGS AND ERS
SSS-MAIN BUILDING
SHRUB PLANTING PLAN
SHEET 2 OF 9

SCALE 1 : 500 (A1)
DRAWING NO. 823B/T/SSS/OAP/A58/104
REV. A

PLOT DRV: A:\SCLVPLOTDRV\PDF-A1.plt
MODEL NAME: Default
FILENAME: A:\OA42\OGN-GA\823B_T_SSS_OAP_A58_104A.dgn
PRINTED BY: nebo
2/23/2010 10:20:59 AM

Maps reproduced with permission of the Director of Lands, © Hong Kong Government

MATCH LINE
FOR CONTINUATION
SEE DWG 823B/T/SSS/OAP/A58/104

0 5 10 15 20 25
METRES
1 : 500

LEGEND

- WORKS BOUNDARY
- ORNAMENTAL SHRUB PLANTING WITH 600mm TOPSOIL
- WOODLAND SHRUB MIX UNDERSTOREY PLANTING WITH 600mm TOPSOIL
- HYDROSEEDING ON EXISTING GROUND (NO TOPSOIL)
- WP 1100mm AFFL WATER POINT

091 092 093 094 099 111 095 096 097 098

KEY LOCATION PLAN 1 : 10000

FOR CONTINUATION
SEE DWG 823B/T/SSS/OAP/A58/106
MATCH LINE

OM1 OM3

WOODLAND SHRUB MIX 1254 sq.m
WOODLAND SHRUB MIX 1565 sq.m
WOODLAND SHRUB MIX 350 sq.m
WOODLAND SHRUB MIX 124 sq.m
WOODLAND SHRUB MIX 2304 sq.m
HYDROSEEDING 2405 sq.m

10 NOS. FIC.PUM.
29 NOS. FIC.PUM.
71 NOS. LON.JAP.
94 NOS. LON.JAP.
278 NOS. LON.JAP.
92 NOS. LON.JAP.
141 NOS. LON.JAP.
88 NOS. LON.JAP.
83 NOS. LON.JAP.
270 NOS. LON.JAP.
68 NOS. LON.JAP.

MATCH LINE
FOR CONTINUATION
SEE DWG 823B/T/SSS/OAP/A58/109

102 NOS. LON.JAP.
126 NOS. LON.JAP.
107 NOS. LON.JAP.
153 NOS. LON.JAP.
221 NOS. LON.JAP.
117 NOS. LON.JAP.
323 NOS. PEN.PUR.
1043 NOS. BAM.VAL.
53 NOS. LON.JAP.
125 NOS. LON.JAP.
WOODLAND SHRUB MIX 152 sq.m
WOODLAND SHRUB MIX 1155 sq.m

TENDER

REV	DESCRIPTION	BY	DATE	APPROVED
A	TENDER ISSUE	TO	22FEB10	JM

DRAWN	JIMC
DESIGNED	DT
CHECKED	TO
APPROVED	JM
DATE	22/FEB/2010

DO NOT SCALE DRAWINGS. ALL DIMENSIONS SHALL BE VERIFIED ON SITE.
MTR CORPORATION LIMITED FROM COPYRIGHT IN RESPECT OF THIS DRAWING / DOCUMENT IS OWNED BY THE MTR CORPORATION LIMITED OF HONG KONG. NO REPRODUCTION OF THE DRAWING / DOCUMENT OR ANY PART BY WHATEVER MEANS IS PERMITTED WITHOUT THE PRIOR WRITTEN CONSENT OF THE MTR CORPORATION LIMITED.

MTR
EXPRESS RAIL LINK
ORIGINATOR ARUP
Supported by : Atkins, TFP Farrells, DLS, Knight Frank, SIYUAN, Urbis, BMT Asia
CADD REF. 823B_T_SSS_OAP_A58_105A.dgn

TITLE
CONTRACT 823B
SHEK KONG STABLING SIDINGS AND ERS
SSS-MAIN BUILDING
SHRUB PLANTING PLAN
SHEET 3 OF 9

SCALE 1 : 500 (A1)
DRAWING NO. 823B/T/SSS/OAP/A58/105
REV. A

PLOT DRV: A1SCLVPLOTDRVVDF-Alpt
LWORKLINAME: D:\Orgin
FILENAME: J:\DWG\200\Cad\823B_T_SSS_OAP_A58_105A.dgn
PRINTED BY: hobs
2/23/2010 10:26:27 AM

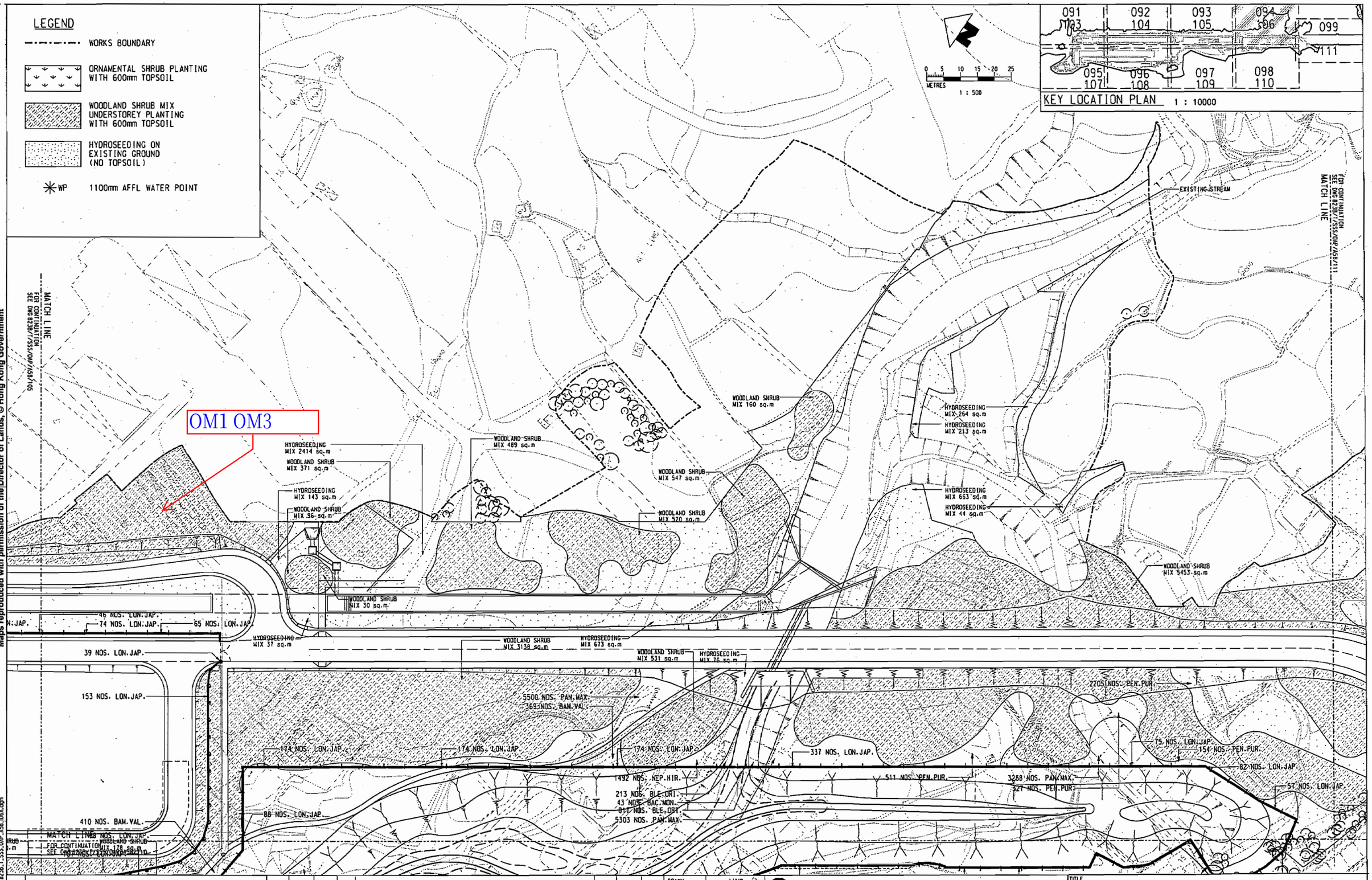

Maps reproduced with permission of the Director of Lands, © Hong Kong Government

TENDER

REV	DESCRIPTION	BY	DATE	APPROVED
A	TENDER ISSUE	TO	22FEB10	JM

DRAWN	JIMC
DESIGNED	DT
CHECKED	TO
APPROVED	JM
DATE	22/FEB/2010

DO NOT SCALE DRAWINGS. ALL DIMENSIONS SHALL BE VERIFIED ON SITE.
MTR CORPORATION LIMITED 2009 COPYRIGHT IN RESPECT OF THIS DRAWING / DOCUMENT IS OWNED BY THE MTR CORPORATION LIMITED OF HONG KONG. NO REPRODUCTION OF THE DRAWING / DOCUMENT OR ANY PART BY WHATEVER MEANS IS PERMITTED WITHOUT THE PRIOR WRITTEN CONSENT OF THE MTR CORPORATION LIMITED.

MTR

EXPRESS RAIL LINK

ORIGINATOR ARUP

Supported by : Atkins, TFP Farrells, DLS, Knight Frank, SIYUAN, Urbis, BMT Asia

CADD REF. 823B_T_SSS_OAP_A58_106A.dgn

TITLE
CONTRACT 823B
SHEK KONG STABLING SIDINGS AND ERS
SSS-MAIN BUILDING
SHRUB PLANTING PLAN
SHEET 4 OF 9

SCALE 1 : 500 (A1) | DRAWING NO. 823B/T/SSS/OAP/A58/106 | REV. A

PLOT DRV: J:\SCL\PLOTDRV\PDF-ALpt
MODELNAME: Default PRINTED BY: hebe 2/23/2010 10:26:57 AM
FILENAME: J:\OA42\DGN-GA\823B_T_SSS_OAP_A58_106A.dgn

Maps reproduced with permission of the Director of Lands, © Hong Kong Government

FOR CONTINUATION
SEE DWG 823B/T/SSS/OAP/A58/103
MATCH LINE

FOR CONTINUATION
SEE DWG 823B/T/SSS/OAP/A58/108
MATCH LINE

60 NOS. LON.JAP.
82 NOS. LON.JAP.
82 NOS. LON.JAP.
68 NOS. LON.JAP.
49 NOS. LON.JAP.
1841 NOS. NER.OLE.
1211 NOS. LIG.SIN.
38 NOS. LON.JAP.
392 NOS. CAL.HAE.
306 NOS. CAL.HAE.
162 NOS. CAL.HAE.
WOODLAND SHRUB MIX 1103 sq.m
22 NOS. LON.JAP.
WOODLAND SHRUB MIX 173 sq.m
88 NOS. LON.JAP.
41 NOS. LON.JAP.
20 NOS. LON.JAP.
3 NOS. CRI.ASI.
3 NOS. CRI.ASI.
3 NOS. CRI.ASI.
301 NOS. LIG.SIN.
255 NOS. NER.OLE.
579 NOS. CAL.HAE.
3 NOS. CRI.ASI.
3 NOS. CRI.ASI.
1094 NOS. NER.OLE.
3 NOS. CRI.ASI.
2103 NOS. NER.OLE.
278 NOS. LIG.SIN.
394 NOS. NER.OLE.
487 NOS. LIG.SIN.
100 NOS. LON.JAP.
49 NOS. LON.JAP.
35 NOS. LON.JAP.
36 NOS. LON.JAP.
157 NOS. LON.JAP.
WOODLAND SHRUB MIX 780 sq.m
9 NOS. LON.JAP.
5 NOS. CRI.ASI.
5 NOS. CRI.ASI.
1663 NOS. NER.OLE.
290 NOS. LIG.SIN.
59 NOS. LIG.SIN.
241 NOS. LIG.SIN.
50 NOS. LIG.SIN.
65 NOS. LON.JAP.
58 NOS. LON.JAP.
71 NOS. LON.JAP.
142 NOS. LON.JAP.
WOODLAND SHRUB MIX 743 sq.m
97 NOS. LON.JAP.
72 NOS. LON.JAP.
64 NOS. LON.JAP.
100 NOS. LON.JAP.
WOODLAND SHRUB MIX 382 sq.m
164 NOS. LON.JAP.
WP

OM1 OM3

LEGEND

- WORKS BOUNDARY
- ORNAMENTAL SHRUB PLANTING WITH 600mm TOPSOIL
- WOODLAND SHRUB MIX UNDERSTOREY PLANTING WITH 600mm TOPSOIL
- HYDROSEEDING ON EXISTING GROUND (NO TOPSOIL)
- WP 1100mm AFFL WATER POINT

0 5 10 15 20 25
METRES
1 : 500

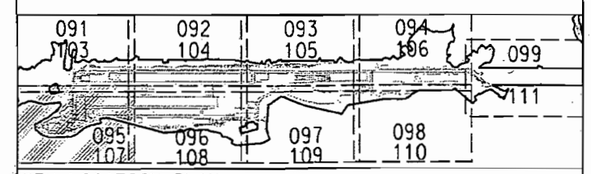

KEY LOCATION PLAN 1 : 10000

TENDER

REV	DESCRIPTION	BY	DATE	APPROVED
A	TENDER ISSUE	TO	22FEB10	JM

DRAWN	JIMC
DESIGNED	DT
CHECKED	TO
APPROVED	JM
DATE	22/FEB/2010

DO NOT SCALE DRAWINGS. ALL DIMENSIONS SHALL BE VERIFIED ON SITE.
MTR CORPORATION LIMITED 2008 COPYRIGHT IN RESPECT OF THIS DRAWING / DOCUMENT IS OWNED BY THE MTR CORPORATION LIMITED OF HONG KONG. NO REPRODUCTION OF THE DRAWING / DOCUMENT OR ANY PART BY WHATEVER MEANS IS PERMITTED WITHOUT THE PRIOR WRITTEN CONSENT OF THE MTR CORPORATION LIMITED.

MTR
EXPRESS RAIL LINK
ORIGINATOR ARUP
Supported by : Atkins, TFP Farrells, DLS, Knight Frank, SIYUAN, Urbis, BMT Asia
CADD REF. 823B_T_SSS_OAP_A58_107A.dgn

TITLE
CONTRACT 823B
SHEK KONG STABLING SIDINGS AND ERS
SSS-MAIN BUILDING
SHRUB PLANTING PLAN
SHEET 5 OF 9

SCALE 1 : 500 (A1)
DRAWING NO. 823B/T/SSS/OAP/A58/107
REV. A

PLOT DRV: J:\SCL\PLOTDRV\PDF-A1.plt
MODEL NAME: Default PRINTED BY: hebe 2/23/2010 10:22:26 AM
FILENAME: J:\OA\42\OGN-GA\823B_T_SSS_OAP_A58_107A.dgn

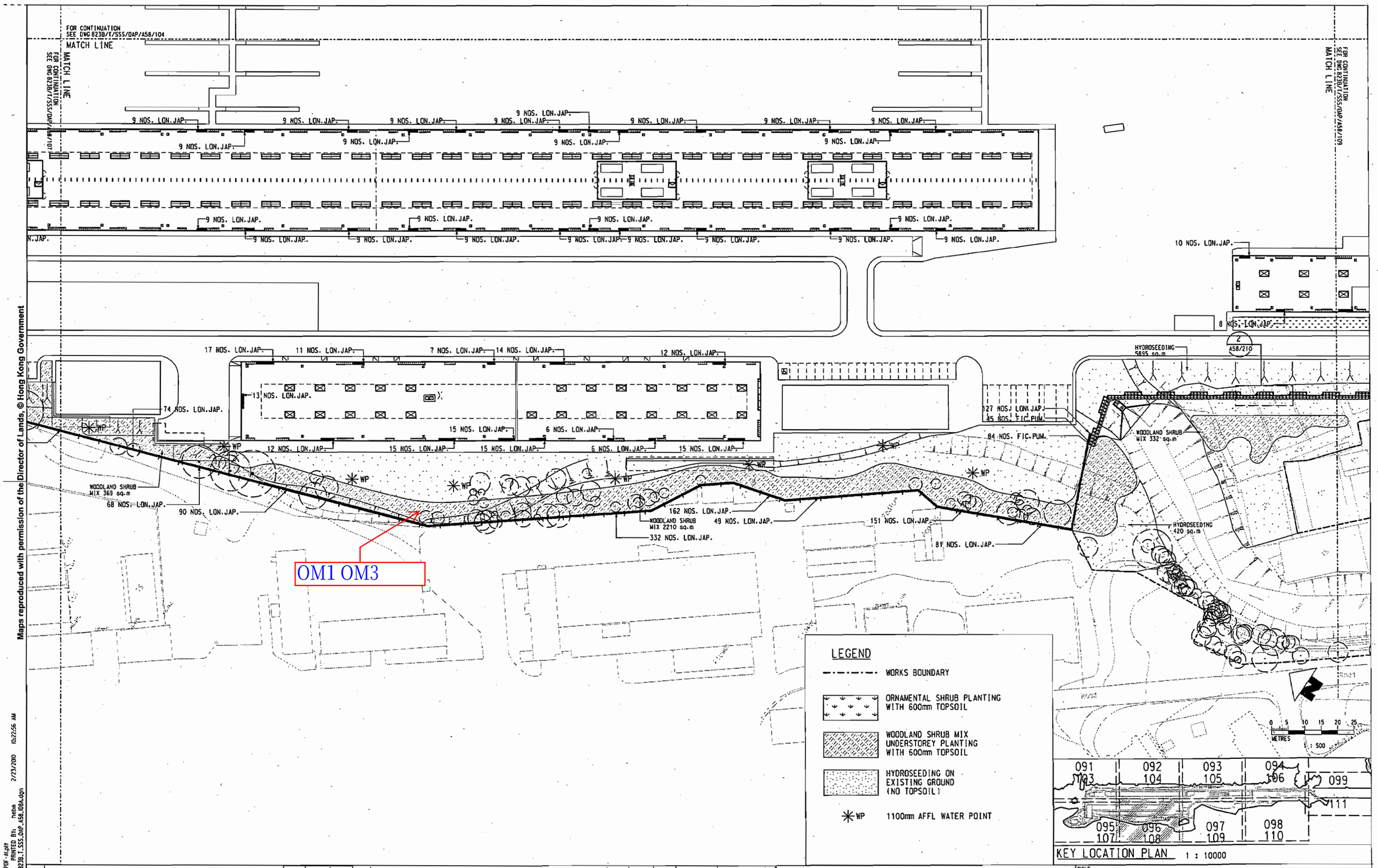

Maps reproduced with permission of the Director of Lands, © Hong Kong Government

TENDER

REV	DESCRIPTION	BY	DATE	APPROVED
A	TENDER ISSUE	TO	22FEB10	JM

DRAWN	JIMC
DESIGNED	DT
CHECKED	TO
APPROVED	JM
DATE	22/FEB/2010

DO NOT SCALE DRAWINGS. ALL DIMENSIONS SHALL BE VERIFIED ON SITE.

MTR CORPORATION LIMITED 2008 COPYRIGHT IN RESPECT OF THIS DRAWING / DOCUMENT IS OWNED BY THE MTR CORPORATION LIMITED OF HONG KONG. NO REPRODUCTION OF THE DRAWING / DOCUMENT OR ANY PART BY WHATEVER MEANS IS PERMITTED WITHOUT THE PRIOR WRITTEN CONSENT OF THE MTR CORPORATION LIMITED.

MTR

EXPRESS RAIL LINK

ORIGINATOR ARUP

Supported by : Atkins, TFP Farrells, DLS, Knight Frank, SIYUAN, Urbis, BMT Asia

CADD REF. 823B_T_SSS_OAP_A58_108A.dgn

TITLE
CONTRACT 823B
SHEK KONG STABLING SIDINGS AND ERS
SSS-MAIN BUILDING
SHRUB PLANTING PLAN
SHEET 6 OF 9

SCALE 1 : 500 (A1) | DRAWING NO. 823B/T/SSS/OAP/A58/108 | REV. A

PLOT DRV: J:\SCL\PLOTDRV\PDF-AI.plt
MODELNAME: Default PRINTED BY: hebe 2/23/2010 10:22:56 AM
FILENAME: J:\OA42\DGN-GA\823B_T_SSS_OAP_A58_108A.dgn

FOR CONTINUATION
SEE DWG 823B/T/SSS/OAP/A58/105

MATCH LINE

MATCH LINE
FOR CONTINUATION
SEE DWG 823B/T/SSS/OAP/A58/108

221 NOS. LON.JAP.
153 NOS. LON.JAP.
12 NOS. LON.JAP.
14 NOS. LON.JAP.
8 NOS. LON.JAP.
25 NOS. FIC.PUM.
52 NOS. FIC.PUM.
WOODLAND SHRUB MIX 917 sq.m.
119 NOS. NER.OLE.
WOODLAND SHRUB MIX 1238 sq.m
185 NOS. NER.OLE.
46 NOS. LON.JAP.
214 NOS. NER.OLE.
915 NOS. NER.OLE.
24 NOS. LON.JAP.
HYDROSEEDING 744 sq.m
102 NOS. LON.JAP.
126 NOS. LON.JAP.
107 NOS. LON.JAP.
153 NOS. LON.JAP.
43 NOS. LON.JAP.
87 NOS. LON.JAP.
117 NOS. LON.JAP.
323 NOS. PEN.PUR.
1043 NOS. BAM.VAL.
WOODLAND SHRUB MIX 152 sq.m
WOODLAND SHRUB MIX 1155 sq.m
53 NOS. LON.JAP.
125 NOS. LON.JAP.
151 NOS. BAM.VAL.
117 NOS. BAM.VAL.
70 NOS. LON.JAP.
51 NOS. LON.JAP.
203 NOS. LON.JAP.
117 NOS. LON.JAP.
145 NOS. LON.JAP.
546 NOS. MIS.SIN.
1543 NOS. DRY.DIA.
334 NOS. ACU.CRA.
149 NOS. LON.JAP.
124 NOS. LON.JAP.
301 NOS. LON.JAP.
109 NOS. LON.JAP.
69 NOS. LON.JAP.

OM1

LEGEND

- WORKS BOUNDARY
- ORNAMENTAL SHRUB PLANTING WITH 600mm TOPSOIL
- WOODLAND SHRUB MIX UNDERSTOREY PLANTING WITH 600mm TOPSOIL
- HYDROSEEDING ON EXISTING GROUND (NO TOPSOIL)
- WP 1100mm AFFL WATER POINT

0 5 10 15 20 25
METRES
1 : 500

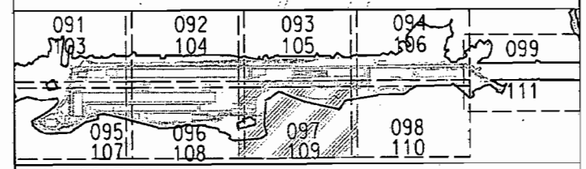

KEY LOCATION PLAN 1 : 10000

Maps reproduced with permission of the Director of Lands. © Hong Kong Government

PLOT DRV: J:\SCL\PLOTDRV\PDF-A1.plt
MODEL NAME: Default
FILENAME: J:\DA42\DGN-GA\823B_T_SSS_OAP_A58_109A.dgn
PRINTED BY: hebe
2/23/2010 10:23:23 AM

REV	DESCRIPTION	BY	DATE	APPROVED
	TENDER			
A	TENDER ISSUE	TO	22FEB10	JM

DRAWN	JIMC
DESIGNED	DT
CHECKED	TO
APPROVED	JM
DATE	22/FEB/2010

DO NOT SCALE DRAWINGS. ALL DIMENSIONS SHALL BE VERIFIED ON SITE.
MTR CORPORATION LIMITED 2008 COPYRIGHT IN RESPECT OF THIS DRAWING / DOCUMENT IS OWNED BY THE MTR CORPORATION LIMITED OF HONG KONG. NO REPRODUCTION OF THE DRAWING / DOCUMENT OR ANY PART BY WHATEVER MEANS IS PERMITTED WITHOUT THE PRIOR WRITTEN CONSENT OF THE MTR CORPORATION LIMITED.

MTR

EXPRESS RAIL LINK

ORIGINATOR ARUP

Supported by :
Atkins, TFP Farrells, DLS,
Knight Frank, SIYUAN,
Urbis, BMT Asia

CADD REF. 823B_T_SSS_OAP_A58_109A.dgn

TITLE
CONTRACT 823B
SHEK KONG STABLING SIDINGS AND ERS
SSS-MAIN BUILDING
SHRUB PLANTING PLAN
SHEET 7 OF 9

SCALE 1 : 500 (A1)
DRAWING NO. 823B/T/SSS/OAP/A58/109
REV. A

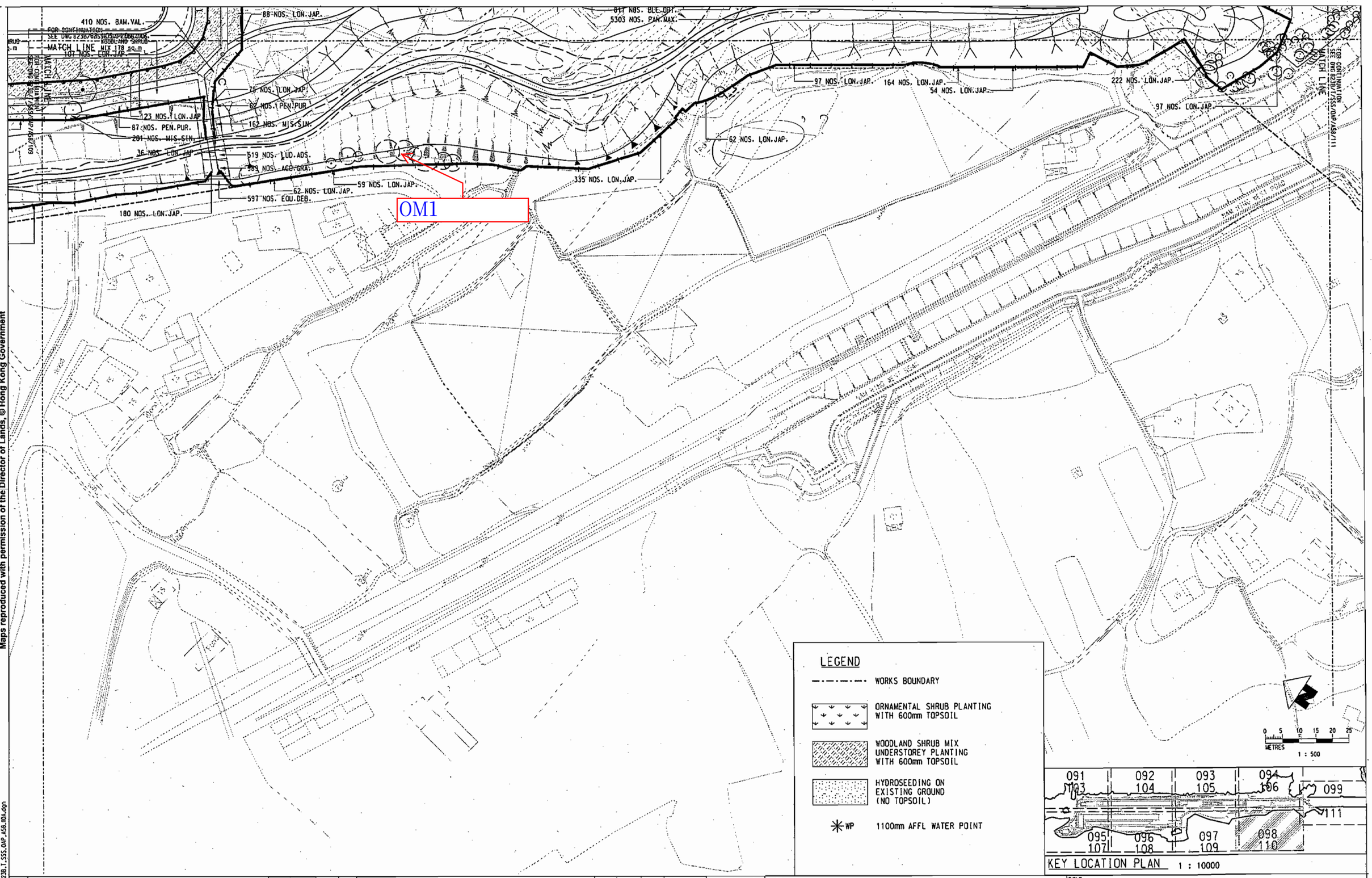

Maps reproduced with permission of the Director of Lands, © Hong Kong Government

TENDER

REV	DESCRIPTION	BY	DATE	APPROVED
A	TENDER ISSUE	TO	22FEB10	JM

DRAWN	JIMC
DESIGNED	DT
CHECKED	TO
APPROVED	JM
DATE	22/FEB/2010

DO NOT SCALE DRAWINGS. ALL DIMENSIONS SHALL BE VERIFIED ON SITE. MTR CORPORATION LIMITED 2008 COPYRIGHT IN RESPECT OF THIS DRAWING / DOCUMENT IS OWNED BY THE MTR CORPORATION LIMITED OF HONG KONG. NO REPRODUCTION OF THE DRAWING / DOCUMENT OR ANY PART BY WHATEVER MEANS IS PERMITTED WITHOUT THE PRIOR WRITTEN CONSENT OF THE MTR CORPORATION LIMITED.

MTR

EXPRESS RAIL LINK

ORIGINATOR ARUP

Supported by : Atkins, TFP Farrells, DLS, Knight Frank, SIYUAN, Urbis, BMT Asia

CADD REF. 823B_T_SSS_OAP_A58_110A.dgn

TITLE
CONTRACT 823B
SHEK KONG STABLING SIDINGS AND ERS
SSS-MAIN BUILDING
SHRUB PLANTING PLAN
SHEET 8 OF 9

SCALE 1 : 500 (A1)

DRAWING NO. 823B/T/SSS/OAP/A58/110

REV. A

PLOT DRV: J:\SCL\PLOTDRV\PDF-AL.plt
MODELNAME: Default PRINTED BY: hebe 2/23/2010 10:23:58 AM
FILENAME: J:\OA42\DGN-GA\823B_T_SSS_OAP_A58_110A.dgn

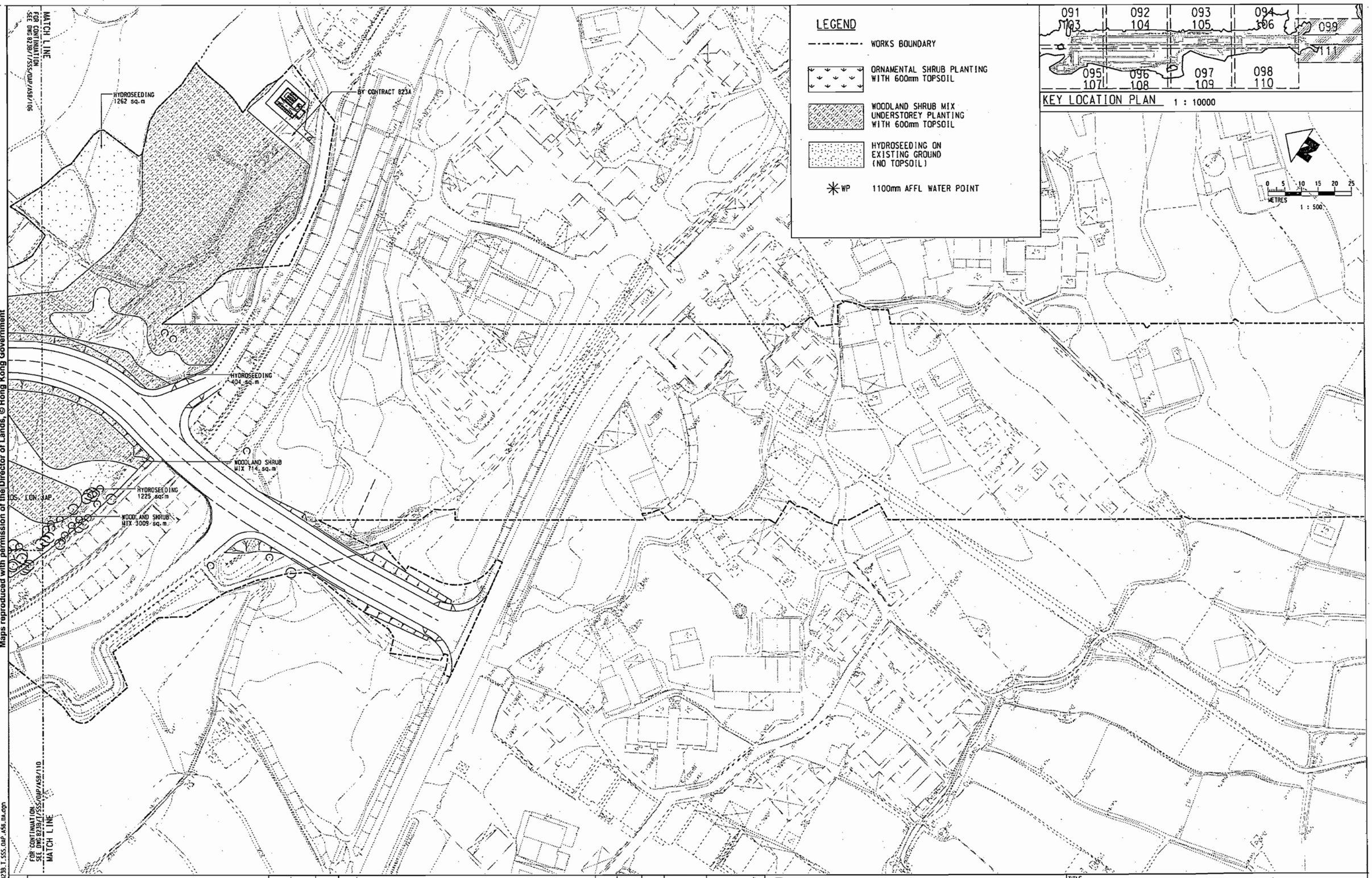

Maps reproduced with permission of the Director of Lands, © Hong Kong Government

PLOT DRV: J:\SCL\PLOTDRV\PDF-AL.plt
MODELNAME: Default PRINTED BY: hebe 2/23/2010 10:24:27 AM
FILENAME: J:\0442\DGN-GA\823B_T_SSS_OAP_A58_111A.dgn

TENDER

REV	DESCRIPTION	BY	DATE	APPROVED
A	TENDER ISSUE	TO	22FEB10	JM

DRAWN	JLMC
DESIGNED	DT
CHECKED	TO
APPROVED	JM
DATE	22/FEB/2010

DO NOT SCALE DRAWINGS. ALL DIMENSIONS SHALL BE VERIFIED ON SITE.
MTR CORPORATION LIMITED 2008 COPYRIGHT IN RESPECT OF THIS DRAWING / DOCUMENT IS OWNED BY THE MTR CORPORATION LIMITED OF HONG KONG. NO REPRODUCTION OF THE DRAWING / DOCUMENT OR ANY PART BY WHATEVER MEANS IS PERMITTED WITHOUT THE PRIOR WRITTEN CONSENT OF THE MTR CORPORATION LIMITED.

MTR

EXPRESS RAIL LINK

ORIGINATOR ARUP

Supported by : Atkins, TFP Farrells, DLS, Knight Frank, SIYUAN, Urbis, BMT Asia

CADD REF. 823B_T_SSS_OAP_A58_111A.dgn

TITLE
CONTRACT 823B
SHEK KONG STABLING SIDINGS AND ERS
SSS-MAIN BUILDING
SHRUB PLANTING PLAN
SHEET 9 OF 9

SCALE 1 : 500 (A1)
DRAWING NO. 823B/T/SSS/OAP/A58/111
REV. A

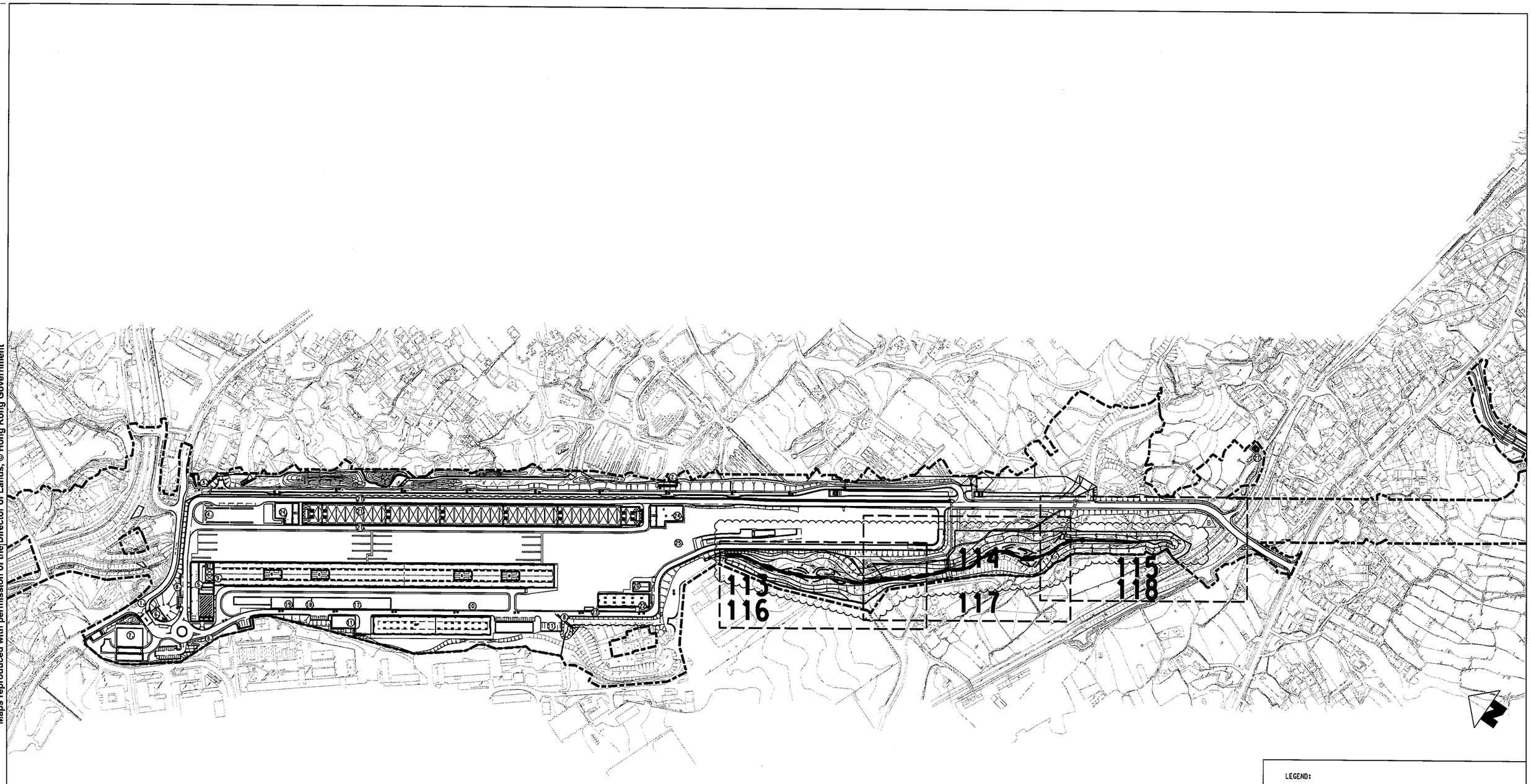

LEGEND:

1. MAIN ENTRANCE
2. BOUNDARY LINE
3. FUTURE EXPANSION
4. E.R HOLDING AREA
5. S.K.S. MAIN BLDG
6. GATE H.
7. TRACTION P.
8. CAR PARK
9. MAINTENANCE SHED
10. S & CC ASSEMBLY / STORAGE
11. LAY DOWN AREA
12. CIVIL/BUILDING/E&M
13. OHL BUILDING
14. PLANT ROOM
15. SIGNALING B.
16. PERMANENT W.
17. LONG RAIL STILLAGE
18. FBW
19. SHORT R.S.
20. D.G.S.
21. EXTENT OF ERS BOX
22. LOCO BLDG
23. DIESEL S.
24. V.B.B
25. WASH PLANT
27. SHUNT NECK

TENDER

REV	DESCRIPTION	BY	DATE	APPROVED
B	TENDER ADDENDUM NO. 1 ISSUE	TO	01APR10	JM
A	TENDER ISSUE	TO	22FEB10	JM

DRAWN	JIMC
DESIGNED	DT
CHECKED	TO
APPROVED	JM
DATE	22/FEB/2010

DO NOT SCALE DRAWINGS. ALL DIMENSIONS SHALL BE VERIFIED ON SITE.
MTR CORPORATION LIMITED 2008 COPYRIGHT IN RESPECT OF THIS DRAWING / DOCUMENT IS OWNED BY THE MTR CORPORATION LIMITED OF HONG KONG. NO REPRODUCTION OF THE DRAWING / DOCUMENT OR ANY PART BY WHATEVER MEANS IS PERMITTED WITHOUT THE PRIOR WRITTEN CONSENT OF THE MTR CORPORATION LIMITED.

MTR

EXPRESS RAIL LINK

ORIGINATOR

ARUP

Supported by :
Atkins, TFP Farrells, DLS,
Knight Frank, SIYUAN,
Urbis, BMT Asia

CADD REF. 823B_T_SSS_OAP_A58_112B.dgn

TITLE

CONTRACT 823B
SHEK KONG STABLING SIDINGS AND ERS
HABITAT RESTORATION AREA
TREE PLANTING & SOILING PLAN
KEYPLAN

SCALE 1 : 2500 (A1)

DRAWING NO. 823B/T/SSS/OAP/A58/112

REV. B

Maps reproduced with permission of the Director of Lands, © Hong Kong Government

PLOT DRV: J:\SCL\PLOTDRV\HPSSL.BW.PLT
MODELNAME: Default PRINTED BY: hebe 3/19/2010 3:38:53 PM
FILENAME: J:\OA42\DGN-GA\823B_T_SSS_OAP_A58_112B.dgn

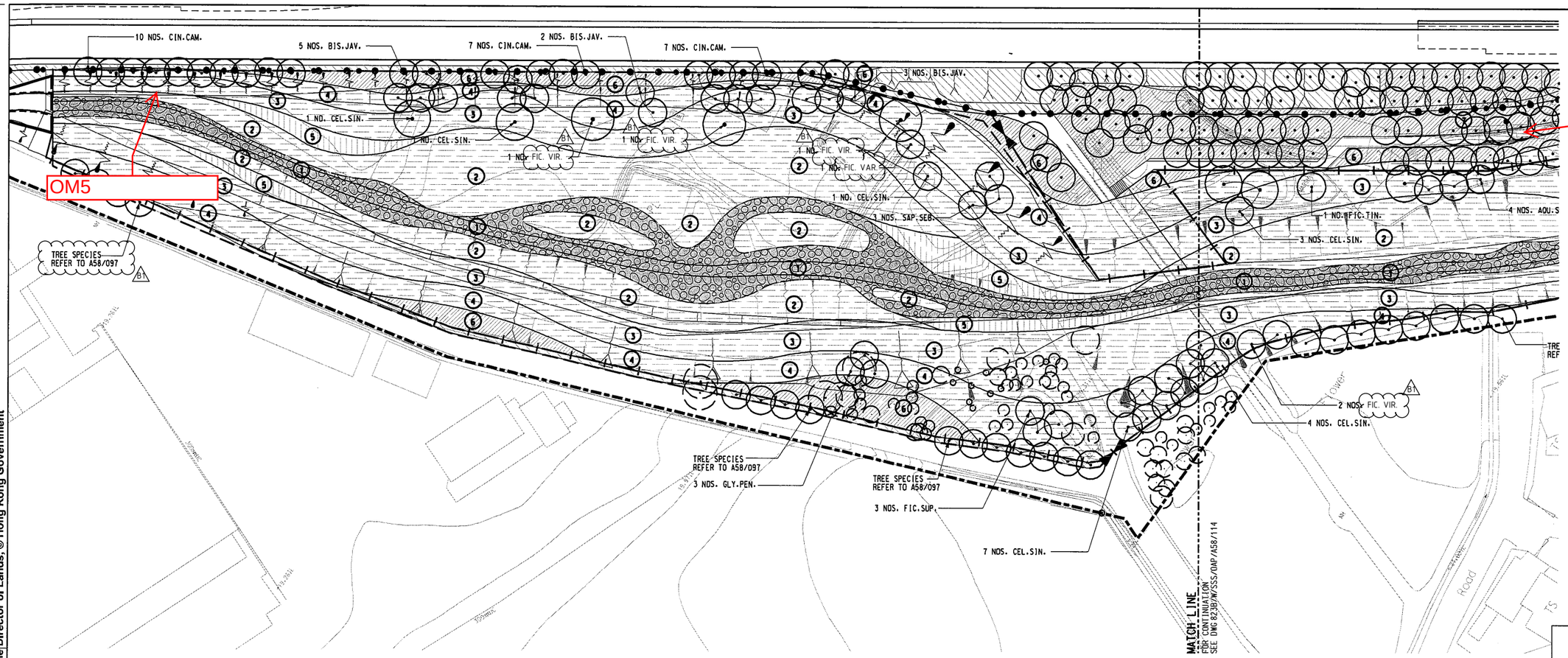

LEGEND

- RETAINED EXISTING TREES
- PROPOSED TREE
- TRANSPLANTED TREE FROM HOLDING NURSERY (BY OTHERS)
- 600mm REGULAR TOPSOIL FOR TREES, TALL SHRUB AREAS & BAMBOO AREAS
- 200mm TOPSOIL FOR HYDROSEEDING
- 300mm WETLAND TOPSOIL TYPE A (AEROBIC)
- 300mm WETLAND TOPSOIL TYPE B (HYDRIC SOILS ANAEROBIC)
- ROCKY STREAM BED (REFER TO ENGINEER'S DETAILS AND SPECIFICATIONS)

1. MAIN CHANNEL
2. OPEN STREAM BANK
3. HERBS
4. HERBS & SHRUBS
5. REED BEDS
6. BAMBOO
7. TALL SHRUBS & TREES
8. HYDROSEEDING

ACP

0 2 4 6 8 10
METRES
1 : 200

NOTES:
1. INTERNAL SECURITY FENCES AND RAILINGS REFER TO CIVIL ENGINEERS DRAWINGS.

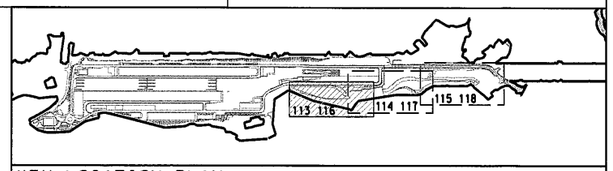

KEY LOCATION PLAN 1 : 10000

WORKING DRAWINGS

REV	DESCRIPTION	BY	DATE	APPROVED
B1	DRAFT ISSUE	TO	18OCT10	JM
A	WORKING DRAWINGS ISSUE	TO	08OCT10	JM

DRAWN	JIMC
DESIGNED	DT
CHECKED	TO
APPROVED	JM
DATE	08/OCT/2010

DO NOT SCALE DRAWINGS. ALL DIMENSIONS SHALL BE VERIFIED ON SITE.
© MTR CORPORATION LIMITED 2008 COPYRIGHT IN RESPECT OF THIS DRAWING / DOCUMENT IS OWNED BY THE MTR CORPORATION LIMITED OF HONG KONG. NO REPRODUCTION OF THE DRAWING / DOCUMENT OR ANY PART BY WHATEVER MEANS IS PERMITTED WITHOUT THE PRIOR WRITTEN CONSENT OF THE MTR CORPORATION LIMITED.

MTR

EXPRESS RAIL LINK

ORIGINATOR ARUP

Supported by : Atkins, TFP Farrells, DLS, Knight Frank, SIYUAN, Urbis, BMT Asia

CADD REF. 823B_W_SSS_OAP_A58_113A.dgn

TITLE
CONTRACT 823B
SHEK KONG STABLING SIDINGS AND ERS
HABITAT RESTORATION AREA - HABITAT ZONES
TREE PLANTING & SOILING PLAN
SHEET 1 OF 3

SCALE 1 : 400 (A1)
DRAWING NO. 823B/W/SSS/OAP/A58/113
REV. B1

Maps reproduced with permission of the Director of Lands, © Hong Kong Government

PLOT DRV: J:\SCL\PLOTDRV\HP5SL.BW.PLT
MODELNAME: Default PRINTED BY: Hebe 10/4/2010 11:17:22 AM
FILENAME: I:\OA42\DGN-OUT\2010-10-04\823B working drawing issue-final\dgn\823B_W_SSS_OAP_A58_113A.dgn

Maps reproduced with permission of the Director of Lands, © Hong Kong Government

OM5

OM1 OM3

13 NOS. LIO.FOR.
3 NOS. FIC.SUP.
3 NOS. BRI.TOM.
2 NOS. CEL.SIN.
1 NO. SCH.HEP.
2 NOS. BRI.TOM.
1 NO. BIS.JAV.
1 NO. STE.LAN.
1 NO. FIC.TIN.
3 NOS. CEL.SIN.
4 NOS. AQU.SIN.
3 NOS. CEL.SIN.
8 NOS. FIC.MIC.
5 NOS. LIO.FOR.
5 NOS. CLE.OPE.
3 NOS. CEL.SIN.
2 NOS. WEL.AZE.
4 NOS. CEL.SIN.

FOR CONTINUATION SEE DWG 823B/T/SSS/OAP/A58/113
MATCH LINE

MATCH LINE
FOR CONTINUATION SEE DWG 823B/T/SSS/OAP/A58/115

1. MAIN CHANNEL
2. OPEN STREAM BANK
3. HERBS
4. HERBS & SHRUBS
5. REED BEDS
6. BAMBOO
7. TALL SHRUBS & TREES
8. HYDROSEEDING

LEGEND

- RETAINED EXISTING TREES
- PROPOSED TREE
- TRANSPLANTED TREE FROM HOLDING NURSERY (BY OTHERS)
- 600mm REGULAR TOPSOIL FOR TREES, TALL SHRUB AREAS & BAMBOO AREAS
- 200mm TOPSOIL FOR HYDROSEEDING
- 300mm WETLAND TOPSOIL TYPE A (AEROBIC)
- 300mm WETLAND TOPSOIL TYPE B (HYDRIC SOILS ANAEROBIC)
- ROCKY STREAM BED (REFER TO ENGINEER'S DETAILS AND SPECIFICATIONS)

0 2 4 6 8 10
METRES
1 : 200

NOTES:
1. INTERNAL SECURITY FENCES AND RAILINGS REFER TO CIVIL ENGINEERS DRAWINGS.

113 116 114 117 115 118

KEY LOCATION PLAN 1 : 10000

TENDER

REV	DESCRIPTION	BY	DATE	APPROVED
C	O&A	TO	09AUG10	JM
B	TENDER ADDENDUM NO. 1 ISSUE	TO	01APR10	JM
A	TENDER ISSUE	TO	22FEB10	JM

DRAWN	JIMC
DESIGNED	DT
CHECKED	TO
APPROVED	JM
DATE	22/FEB/2010

DO NOT SCALE DRAWINGS. ALL DIMENSIONS SHALL BE VERIFIED ON SITE.
MTR CORPORATION LIMITED 2008 COPYRIGHT IN RESPECT OF THIS DRAWING / DOCUMENT IS OWNED BY THE MTR CORPORATION LIMITED OF HONG KONG. NO REPRODUCTION OF THE DRAWING / DOCUMENT OR ANY PART BY WHATEVER MEANS IS PERMITTED WITHOUT THE PRIOR WRITTEN CONSENT OF THE MTR CORPORATION LIMITED.

MTR
EXPRESS RAIL LINK
ORIGINATOR ARUP
Supported by : Atkins, TFP Farrells, DLS, Knight Frank, SIYUAN, Urbis, BMT Asia
CADD REF. 823B_T_SSS_OAP_A58_114C.dgn

TITLE
CONTRACT 823B
SHEK KONG STABLING SIDINGS AND ERS
HABITAT RESTORATION AREA - HABITAT ZONES C
TREE PLANTING & SOILING PLAN
SHEET 2 OF 3

SCALE 1 : 400 (A1)
DRAWING NO. 823B/T/SSS/OAP/A58/114
REV. C

PLOT DRV: J:\SCL\PLOTDRV\HP5SLBW.PLT
MODELNAME: Default
FILENAME: J:\OAP2\OAP-GA\823B_T_SSS_OAP_A58_IMC.dgn
PRINTED BY: sun
04-Aug-2010 17:38:33

Maps reproduced with permission of the Director of Lands, © Hong Kong Government

PLOT DRV: J:\SCL\PLOTDRV\HPSSL BW.PLT
MODELNAME: Default PRINTED BY: sam
FILENAME: J:\OA92\DGN-GA\823B_T_SSS_OAP_A58_115C.dgn 04-Aug-2010 17:38:54

OM5

OM1 OM3

2 NOS. BRI.TOM.
1 NO. GLO.SPP.
3 NOS. LIT.GLU.
3 NOS. CLE.OPE.
2 NOS. GLY.PEN.
2 NOS. SAP.SEB.
13 NOS. CIN.CAM.
2 NOS. FIC.HIS.
17 NOS. FIC.MIC.
3 NOS. GLY.PEN.

FOR CONTINUATION
SEE DWG 823B/T/SSS/OA/A58/114
MATCH LINE

1. MAIN CHANNEL
2. OPEN STREAM BANK
3. HERBS
4. HERBS & SHRUBS (C)
5. REED BEDS
6. BAMBOO
7. TALL SHRUBS & TREES
8. HYDROSEEDING

LEGEND

- RETAINED EXISTING TREES
- PROPOSED TREE
- TRANSPLANTED TREE FROM HOLDING NURSERY (BY OTHERS)
- 600mm REGULAR TOPSOIL FOR TREES, TALL SHRUB AREAS & BAMBOO AREAS
- 200mm TOPSOIL FOR HYDROSEEDING
- 300mm WETLAND TOPSOIL TYPE A (AEROBIC)
- 300mm WETLAND TOPSOIL TYPE B (HYDRIC SOILS ANAEROBIC)
- ROCKY STREAM BED (REFER TO ENGINEER'S DETAILS AND SPECIFICATIONS)

0 2 4 6 8 10
METRES
1 : 200

NOTES:
1. INTERNAL SECURITY FENCES AND RAILINGS REFER TO CIVIL ENGINEERS DRAWINGS.

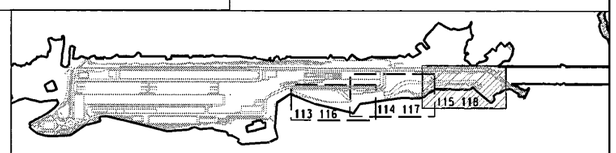

KEY LOCATION PLAN 1 : 10000

TENDER

REV	DESCRIPTION	BY	DATE	APPROVED
C	Q&A	TO	09AUG10	JM
B	TENDER ADDENDUM NO. 1 ISSUE	TO	01APR10	JM
A	TENDER ISSUE	TO	22FEB10	JM

DRAWN	JIMC
DESIGNED	DT
CHECKED	TO
APPROVED	JM
DATE	22/FEB/2010

DO NOT SCALE DRAWINGS. ALL DIMENSIONS SHALL BE VERIFIED ON SITE.
MTR CORPORATION LIMITED 2008 COPYRIGHT IN RESPECT OF THIS DRAWING / DOCUMENT IS OWNED BY THE MTR CORPORATION LIMITED OF HONG KONG. NO REPRODUCTION OF THE DRAWING / DOCUMENT OR ANY PART BY WHATEVER MEANS IS PERMITTED WITHOUT THE PRIOR WRITTEN CONSENT OF THE MTR CORPORATION LIMITED.

MTR
EXPRESS RAIL LINK

ORIGINATOR
ARUP
Supported by :
Atkins, TFP Farrells, DLS, Knight Frank, SIYUAN, Urbis, BMT Asia

CADD REF. 823B_T_SSS_OAP_A58_115C.dgn

TITLE
CONTRACT 823B
SHEK KONG STABLING SIDINGS AND ERS
HABITAT RESTORATION AREA - HABITAT ZONES (C)
TREE PLANTING & SOILING PLAN
SHEET 3 OF 3

SCALE	DRAWING NO.	REV.
1 : 400 (A1)	823B/T/SSS/OAP/A58/115	C

Maps reproduced with permission of the Director of Lands, © Hong Kong Government

PLOT DRV: J:\SCL\PLOTDRV\HP5SLOW.PLT
MODEL NAME: Default
FILENAME: J:\OA42\DGN-GA\823B_T_SSS_OAP_A58_116C.dgn
PRINTED BY: scn
04-Aug-2000 17:39:36

OM5

293 NOS. PHR.SPP.
1923 NOS. BAM.VAL.
3593 NOS. EQU.DEB.
3277 NOS. ACO.GRA.
36093 NOS. KYL.BRE.
5129 NOS. WIS.SIN.
1210 NOS. PEN.PUR.
141 NOS. BAM.VAL.
2284 NOS. WIS.SIN.
188 NOS. PEN.PUR.
4125 NOS. KYL.BRE.
5269 NOS. DRY.DIA.
5721 NOS. KYL.BRE.
9972 NOS. DRY.DIA.
2113 NOS. ACO.GRA.
12280 NOS. KYL.BRE.
2613 NOS. EQU.DEB.
2481 NOS. ACO.TAT.
156 NOS. PEN.PUR.
118 NOS. BAM.VAL.
516 NOS. PHR.SPP.
1135 NOS. NEP.HIR.
4109 NOS. LON.JAP.
186 NOS. PHR.SPP.
1957 NOS. BAC.MON.
9155 NOS. DRY.DIA.
5251 NOS. WIS.SIN.
13833 NOS. PAN.MAX.
705 NOS. BAM.VAL.
6864 NOS. KYL.BRE.
2452 NOS. ACO.TAT.
13789 NOS. ACO.GRA.
9670 NOS. DRY.DIA.
4759 NOS. LUD.ADS.
1799 NOS. LUD.ADS.
857 NOS. ACO.TAT.
1551 NOS. LUD.ADS.
2271 NOS. ACO.GRA.
13370 NOS. DRY.DIA.
475 NOS. BAC.MON.
1642 NOS. EQU.DEB.
OM1 OM3
14625 NOS. DRY.DIA.
292 NOS. PHR.SPP.
1653 NOS. BAM.VAL.
2548 NOS. DRY.DIA.
314 NOS. PHR.SPP.
741 NOS. LUD.ADS.
2602 NOS. BAC.MON.
1234 NOS. ACO.TAT.
8749 NOS. KYL.BRE.

MATCH LINE
FOR CONTINUATION
SEE DWG 823B/T/SSS/OA/A58/117

1. MAIN CHANNEL
2. OPEN STREAM BANK
3. HERBS
4. HERBS & SHRUBS
5. REED BEDS
6. BAMBOO
7. TALL SHRUBS & TREES
8. HYDROSEEDING

C

0 2 4 6 8 10
METRES
1 : 200

NOTES:
1. INTERNAL SECURITY FENCES AND RAILINGS REFER TO CIVIL ENGINEERS DRAWINGS.

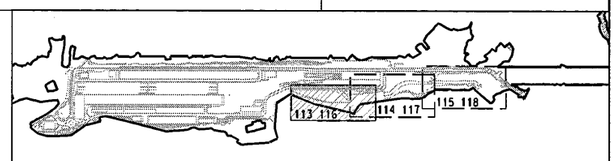

KEY LOCATION PLAN 1 : 10000

TENDER

REV	DESCRIPTION	BY	DATE	APPROVED
C	O&A	TO	09AUG10	JM
B	TENDER ADDENDUM NO. 1 ISSUE	TO	01APR10	JM
A	TENDER ISSUE	TO	22FEB10	JM

DRAWN	JIMC
DESIGNED	DT
CHECKED	TO
APPROVED	JM
DATE	22/FEB/2010

DO NOT SCALE DRAWINGS. ALL DIMENSIONS SHALL BE VERIFIED ON SITE.
MTR CORPORATION LIMITED 2008 COPYRIGHT IN RESPECT OF THIS DRAWING / DOCUMENT IS OWNED BY THE MTR CORPORATION LIMITED OF HONG KONG. NO REPRODUCTION OF THE DRAWING / DOCUMENT OR ANY PART BY WHATEVER MEANS IS PERMITTED WITHOUT THE PRIOR WRITTEN CONSENT OF THE MTR CORPORATION LIMITED.

MTR

EXPRESS RAIL LINK

ORIGINATOR
ARUP
Supported by :
Atkins, TFP Farrells, DLS, Knight Frank, SIYUAN, Urbis, BMT Asia

CADD REF. 823B_T_SSS_OAP_A58_116C.dgn

TITLE
CONTRACT 823B
SHEK KONG STABLING SIDINGS AND ERS
HABITAT RESTORATION AREA - HABITAT ZONES C
SHRUB PLANTING PLAN
SHEET 1 OF 3

SCALE 1 : 400 (A1)
DRAWING NO. 823B/T/SSS/OAP/A58/116
REV. C

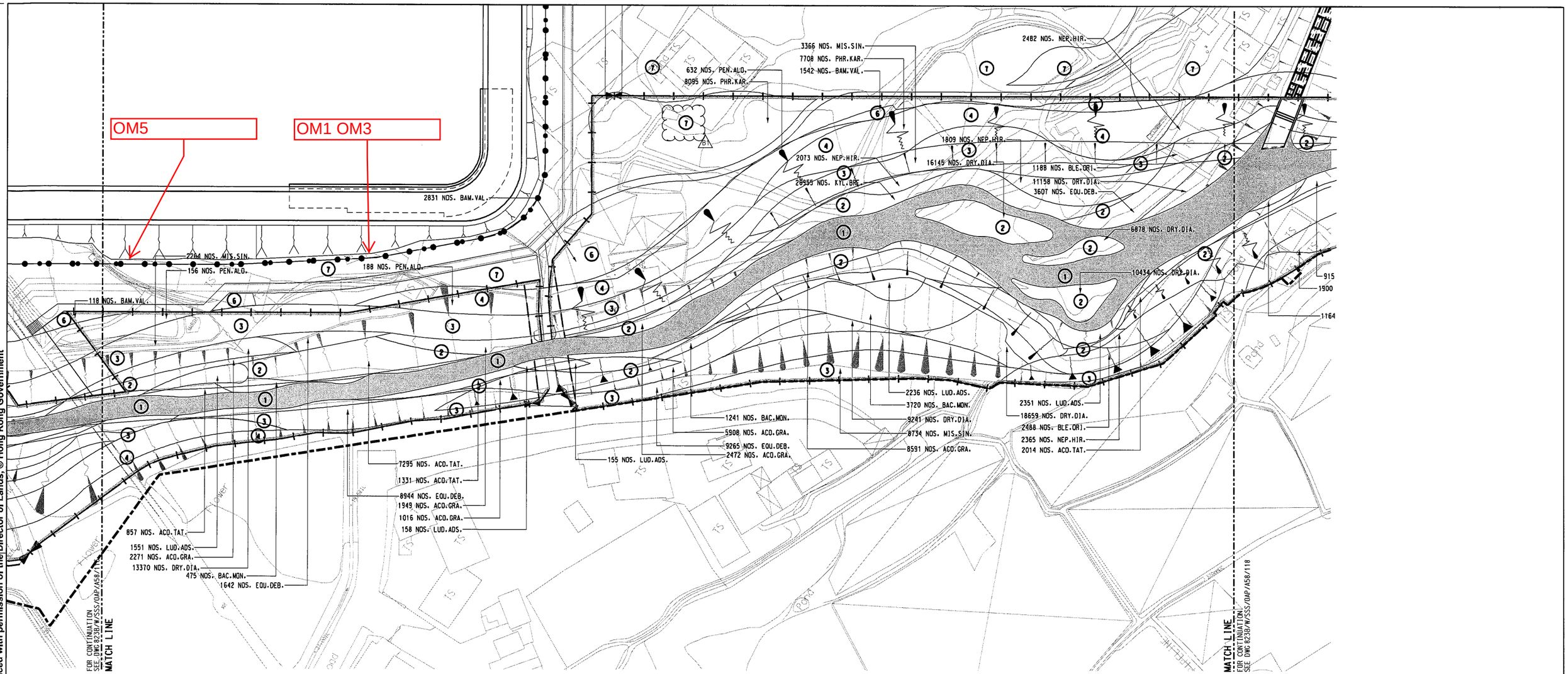

ACP

1. MAIN CHANNEL
2. OPEN STREAM BANK
3. HERBS
4. HERBS & SHRUBS
5. REED BEDS
6. BAMBOO
7. TALL SHRUBS & TREES
8. HYDROSEEDING

0 2 4 6 8 10
METRES
1 : 200

NOTES:
1. INTERNAL SECURITY FENCES AND RAILINGS REFER TO CIVIL ENGINEERS DRAWINGS.

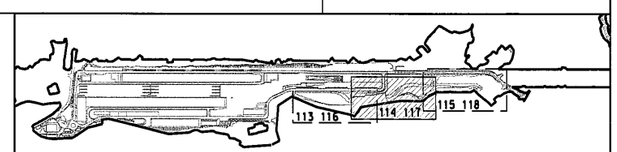

KEY LOCATION PLAN 1 : 10000

WORKING DRAWINGS

REV	DESCRIPTION	BY	DATE	APPROVED
B1	DRAFT ISSUE	TO	18OCT10	JM
A	WORKING DRAWINGS ISSUE	TO	08OCT10	JM

DRAWN	JIMC
DESIGNED	DT
CHECKED	TO
APPROVED	JM
DATE	08/OCT/2010

DO NOT SCALE DRAWINGS. ALL DIMENSIONS SHALL BE VERIFIED ON SITE.
© MTR CORPORATION LIMITED 2008 COPYRIGHT IN RESPECT OF THIS DRAWING / DOCUMENT IS OWNED BY THE MTR CORPORATION LIMITED OF HONG KONG. NO REPRODUCTION OF THE DRAWING / DOCUMENT OR ANY PART BY WHATEVER MEANS IS PERMITTED WITHOUT THE PRIOR WRITTEN CONSENT OF THE MTR CORPORATION LIMITED.

MTR

EXPRESS RAIL LINK

ORIGINATOR
ARUP

Supported by :
Atkins, TFP Farrells, DLS, Knight Frank, SIYUAN, Urbis, BMT Asia

CADD REF. 823B_W_SSS_OAP_A58_117A.dgn

TITLE
CONTRACT 823B
SHEK KONG STABLING SIDINGS AND ERS
HABITAT RESTORATION AREA - HABITAT ZONES
SHRUB PLANTING PLAN
SHEET 2 OF 3

SCALE 1 : 400 (A1)
DRAWING NO. 823B/W/SSS/OAP/A58/117
REV. B1

Maps reproduced with permission of the Director of Lands, © Hong Kong Government

I PLOT DRV: J:\SCL\PLOTDRV\HPSSL8W.PLT
I MODELNAME: Default PRINTED BY: Hebe 10/4/2010 12:49:26 PM
I FILENAME: K:\OA42\DGN-OUT\2010-10-04\823B working drawing issue-final\dgn\823B_W_SSS_OAP_A58_117A.dgn

Maps reproduced with permission of the Director of Lands, © Hong Kong Government

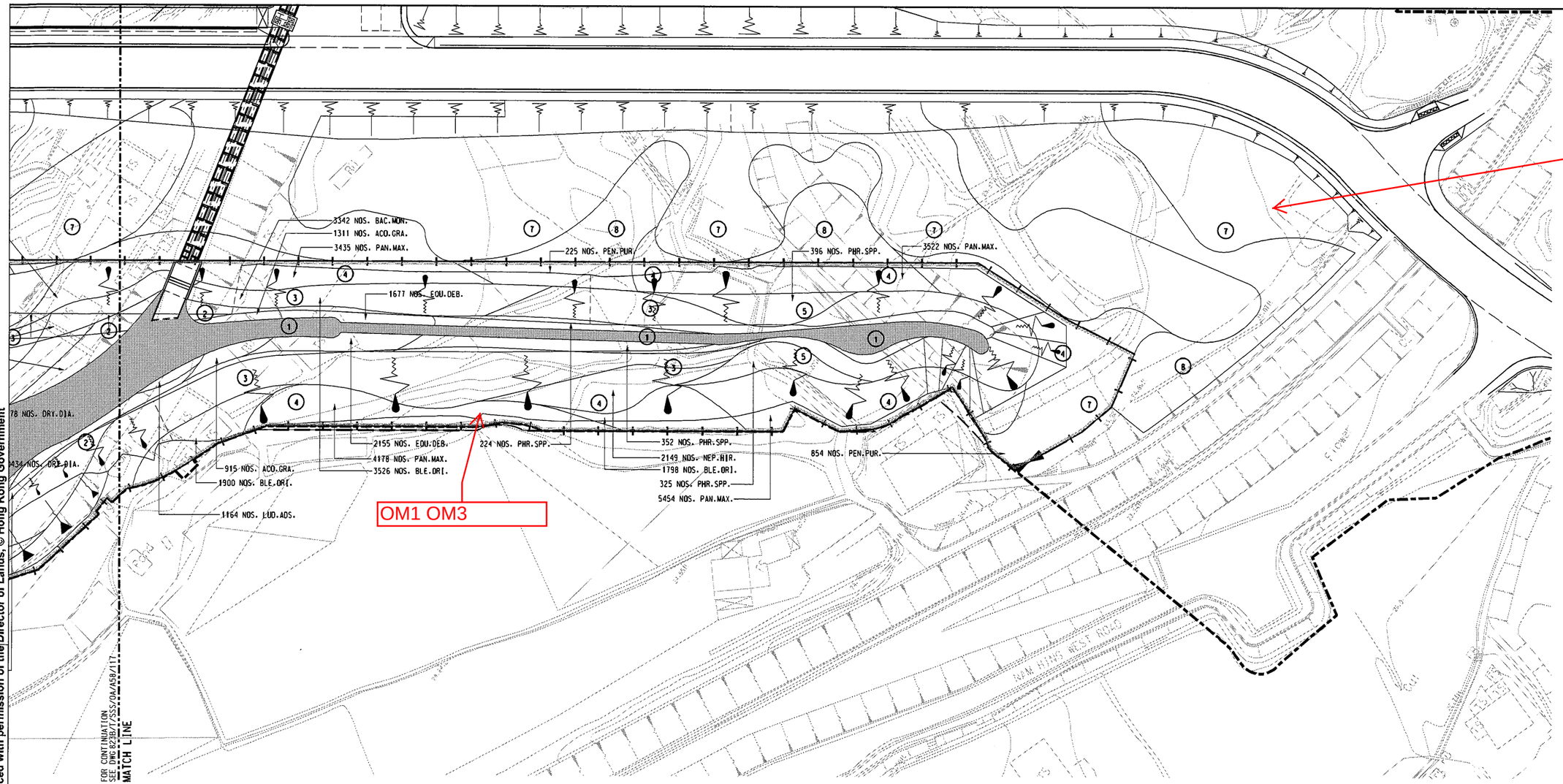

1. MAIN CHANNEL
2. OPEN STREAM BANK
3. HERBS
4. HERBS & SHRUBS (C)
5. REED BEDS
6. BAMBOO
7. TALL SHRUBS & TREES
8. HYDROSEEDING

METRES 0 2 4 6 8 10
1 : 200

NOTES:
1. INTERNAL SECURITY FENCES AND RAILINGS REFER TO CIVIL ENGINEERS DRAWINGS.

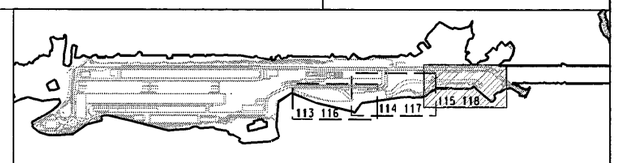

KEY LOCATION PLAN 1 : 10000

TENDER

REV	DESCRIPTION	BY	DATE	APPROVED
C	Q&A	TO	09AUG10	JM
B	TENDER ADDENDUM NO. 1 ISSUE	TO	01APR10	JM
A	TENDER ISSUE	TO	22FEB10	JM

DRAWN	JIMC
DESIGNED	DT
CHECKED	TO
APPROVED	JM
DATE	22/FEB/2010

DO NOT SCALE DRAWINGS. ALL DIMENSIONS SHALL BE VERIFIED ON SITE.
MTR CORPORATION LIMITED 2008 COPYRIGHT IN RESPECT OF THIS DRAWING / DOCUMENT IS OWNED BY THE MTR CORPORATION LIMITED OF HONG KONG. NO REPRODUCTION OF THE DRAWING / DOCUMENT OR ANY PART BY WHATEVER MEANS IS PERMITTED WITHOUT THE PRIOR WRITTEN CONSENT OF THE MTR CORPORATION LIMITED.

MTR
EXPRESS RAIL LINK
ORIGINATOR ARUP
Supported by : Atkins, TFP Farrells, DLS, Knight Frank, SIYUAN, Urbis, BMT Asia
CADD REF. 823B_T_SSS_OAP_A58_118C.dgn

TITLE
CONTRACT 823B
SHEK KONG STABLING SIDINGS AND ERS
HABITAT RESTORATION AREA - HABITAT ZONES (C)
SHRUB PLANTING PLAN
SHEET 3 OF 3

SCALE 1 : 400 (A1)
DRAWING NO. 823B/T/SSS/OAP/A58/118
REV. C

PLOT DRV: J:\SCL\PLOTDRV\HP55LBW.PLT
MODELNAME: Default PRINTED BY: scn 04-Aug-2010 17:41:06
FILENAME: J:\OA\2\OGR-OA\823B_T_SSS_OAP_A58_118C.dgn

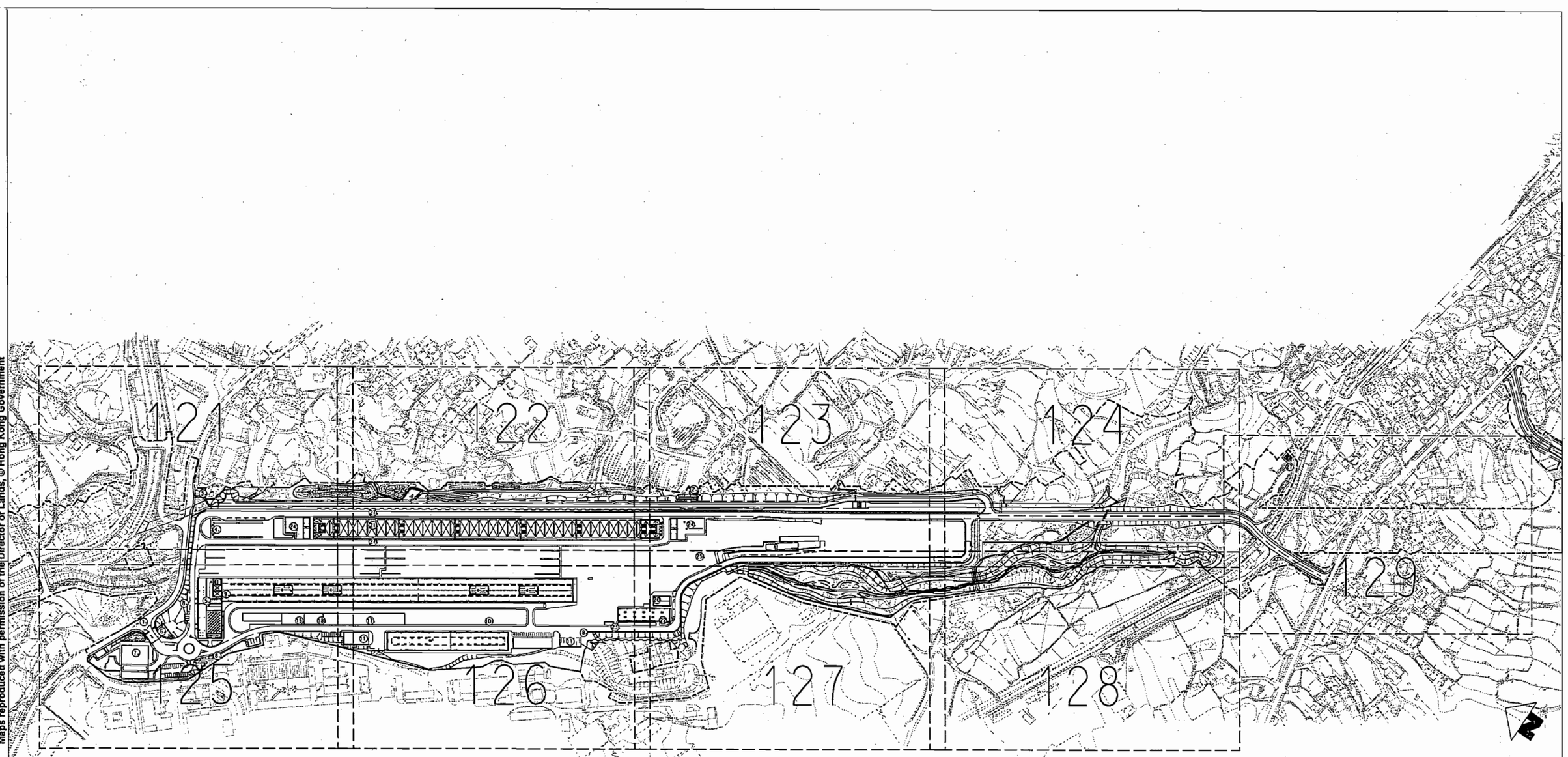

Maps reproduced with permission of the Director of Lands, © Hong Kong Government

LEGEND:

1. MAIN ENTRANCE
2. BOUNDARY LINE
3. FUTURE EXPANSION
4. E.R HOLDING AREA
5. S.K.S. MAIN BLDG
6. GATE H.
7. TRACTION P.
8. CAR PARK
9. MAINTENANCE SHED
10. S & CC ASSEMBLY / STORAGE
11. LAY DOWN AREA
12. CIVIL/BUILDING/E&M
13. OHL BUILDING
14. PLANT ROOM
15. SIGNALING B.
16. PERMANENT W.
17. LONG RAIL STILLAGE
18. FBW
19. SHORT R.S.
20. D.G.S.
21. EXTENT OF ERS BOX
22. LOCO BLDG
23. DIESEL S.
24. V.B.B
25. WASH PLANT
27. SHUNT NECK

TENDER

REV	DESCRIPTION	BY	DATE	APPROVED
A	TENDER ISSUE	TO	22FEB10	JM

DRAWN	JIMC
DESIGNED	DT
CHECKED	TO
APPROVED	JM
DATE	22/FEB/2010

DO NOT SCALE DRAWINGS. ALL DIMENSIONS SHALL BE VERIFIED ON SITE.
MTR CORPORATION LIMITED 2008 COPYRIGHT IN RESPECT OF THIS DRAWING / DOCUMENT IS OWNED BY THE MTR CORPORATION LIMITED OF HONG KONG. NO REPRODUCTION OF THE DRAWING / DOCUMENT OR ANY PART BY WHATEVER MEANS IS PERMITTED WITHOUT THE PRIOR WRITTEN CONSENT OF THE MTR CORPORATION LIMITED.

MTR

EXPRESS RAIL LINK

ORIGINATOR

ARUP

Supported by :
Atkins, TFP Farrells, DLS,
Knight Frank, SIYUAN,
Urbis, BMT Asia

CADD REF. 823B_T_SSS_OAP_A58_120A.dgn

TITLE

CONTRACT 823B
SHEK KONG STABLING SIDINGS AND ERS
SSS-MAIN BUILDING
TREE PROTECTION PLAN
KEYPLAN

SCALE 1 : 2500 (A1)

DRAWING NO. 823B/T/SSS/OAP/A58/120

REV. A

PLOT DRV: J:\SCL\PLOTDRV\PDF-AI.plt
MODELNAME: Default PRINTED BY: hebe 2/23/2010 10:27:56 AM
FILENAME: J:\OA42\DGN-GA\823B_T_SSS_OAP_A58_120A.dgn

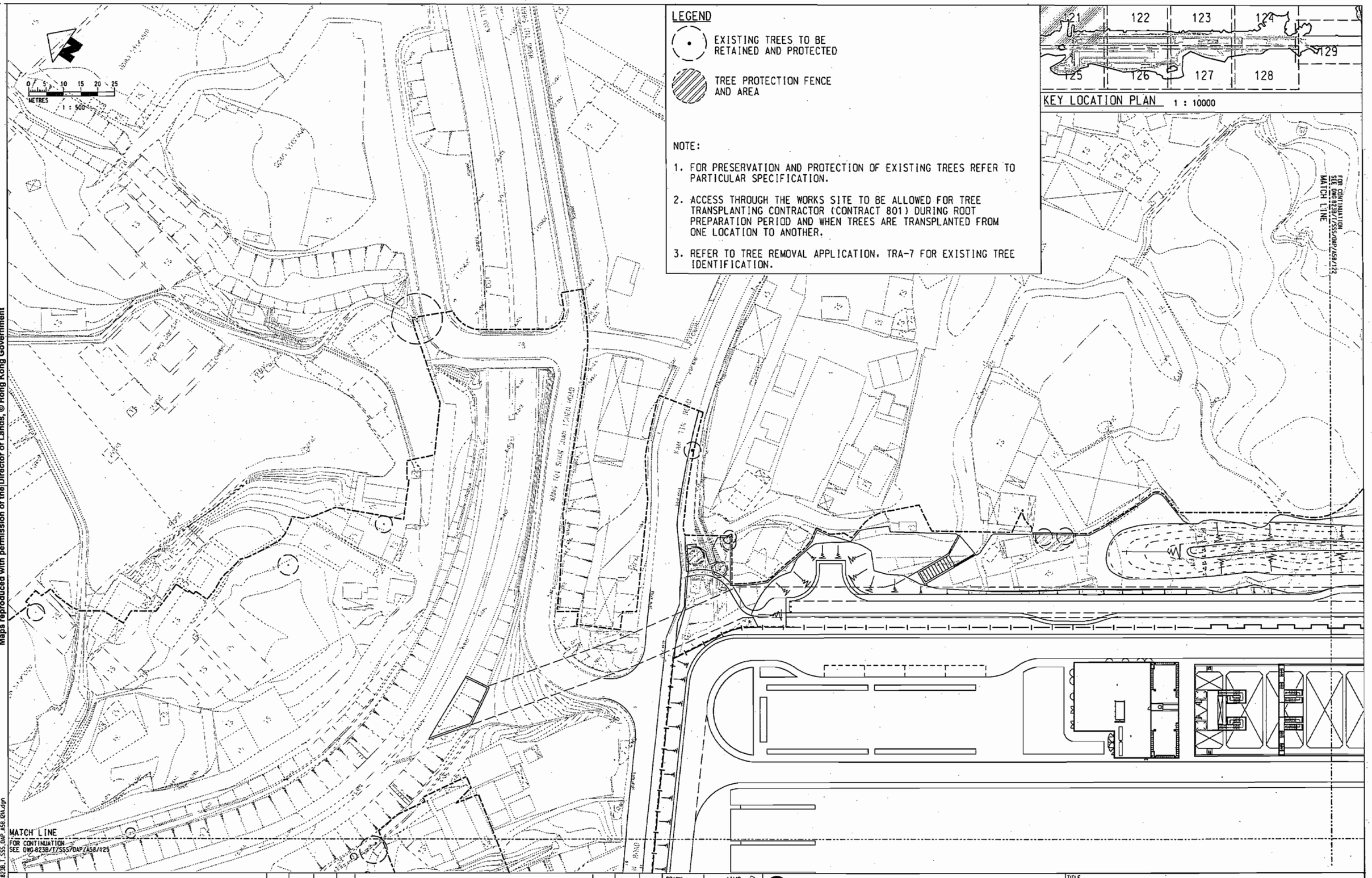

LEGEND

EXISTING TREES TO BE RETAINED AND PROTECTED

TREE PROTECTION FENCE AND AREA

NOTE:

1. FOR PRESERVATION AND PROTECTION OF EXISTING TREES REFER TO PARTICULAR SPECIFICATION.
2. ACCESS THROUGH THE WORKS SITE TO BE ALLOWED FOR TREE TRANSPLANTING CONTRACTOR (CONTRACT 801) DURING ROOT PREPARATION PERIOD AND WHEN TREES ARE TRANSPLANTED FROM ONE LOCATION TO ANOTHER.
3. REFER TO TREE REMOVAL APPLICATION, TRA-7 FOR EXISTING TREE IDENTIFICATION.

KEY LOCATION PLAN 1 : 10000

Maps reproduced with permission of the Director of Lands, © Hong Kong Government

TENDER

REV	DESCRIPTION	BY	DATE	APPROVED
A	TENDER ISSUE	TO	22FEB10	JM

DRAWN	JIMC
DESIGNED	DT
CHECKED	TO
APPROVED	JM
DATE	22/FEB/2010

DO NOT SCALE DRAWINGS. ALL DIMENSIONS SHALL BE VERIFIED ON SITE.

MTR CORPORATION LIMITED 2008 COPYRIGHT IN RESPECT OF THIS DRAWING / DOCUMENT IS OWNED BY THE MTR CORPORATION LIMITED OF HONG KONG. NO REPRODUCTION OF THE DRAWING / DOCUMENT OR ANY PART BY WHATEVER MEANS IS PERMITTED WITHOUT THE PRIOR WRITTEN CONSENT OF THE MTR CORPORATION LIMITED.

MTR

EXPRESS RAIL LINK

ORIGINATOR ARUP

Supported by : Atkins, TFP Farrells, DLS, Knight Frank, SIYUAN, Urbis, BMT Asia

CADD REF. 823B_T_SSS_OAP_A58_121A.dgn

TITLE

CONTRACT 823B
SHEK KONG STABLING SIDINGS AND ERS
SSS-MAIN BUILDING
TREE PROTECTION PLAN
SHEET 1 OF 9

SCALE 1 : 500 (A1)

DRAWING NO. 823B/T/SSS/OAP/A58/121

REV. A

PLOT DRV: J:\SCL\PLOTDRV\PDF-AI.plt
MODEL NAME: Default
FILENAME: J:\OA42\DGN-GA\823B_T_SSS_OAP_A58_121A.dgn
PRINTED BY: hebe
2/23/2010 10:28:14 AM

Maps reproduced with permission of the Director of Lands, © Hong Kong Government

MATCH LINE
FOR CONTINUATION
SEE DWG 823B/T/SSS/OAP/A58/121

0 5 10 15 20 25
METRES
1 : 500

LEGEND

- EXISTING TREES TO BE RETAINED AND PROTECTED
- TREE PROTECTION FENCE AND AREA

NOTE:

1. FOR PRESERVATION AND PROTECTION OF EXISTING TREES REFER TO PARTICULAR SPECIFICATION.
2. ACCESS THROUGH THE WORKS SITE TO BE ALLOWED FOR TREE TRANSPLANTING CONTRACTOR (CONTRACT 801) DURING ROOT PREPARATION PERIOD AND WHEN TREES ARE TRANSPLANTED FROM ONE LOCATION TO ANOTHER.
3. REFER TO TREE REMOVAL APPLICATION, TRA-7 FOR EXISTING TREE IDENTIFICATION.

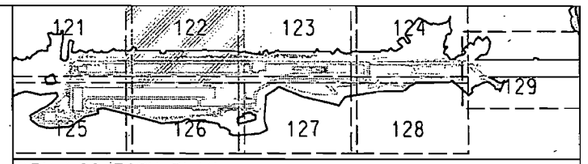

KEY LOCATION PLAN 1 : 10000

FOR CONTINUATION
SEE DWG 823B/T/SSS/OAP/A58/123
MATCH LINE

MATCH LINE
FOR CONTINUATION
SEE DWG 823B/T/SSS/OAP/A58/126

TENDER

REV	DESCRIPTION	BY	DATE	APPROVED
A	TENDER ISSUE	TO	22FEB10	JM

DRAWN	JIMC
DESIGNED	DT
CHECKED	TO
APPROVED	JM
DATE	22/FEB/2010

DO NOT SCALE DRAWINGS. ALL DIMENSIONS SHALL BE VERIFIED ON SITE.
MTR CORPORATION LIMITED 2008 COPYRIGHT IN RESPECT OF THIS DRAWING / DOCUMENT IS OWNED BY THE MTR CORPORATION LIMITED OF HONG KONG. NO REPRODUCTION OF THE DRAWING / DOCUMENT OR ANY PART BY WHATEVER MEANS IS PERMITTED WITHOUT THE PRIOR WRITTEN CONSENT OF THE MTR CORPORATION LIMITED.

MTR

EXPRESS RAIL LINK

ORIGINATOR ARUP

Supported by :
Atkins, TFP Farrells, DLS,
Knight Frank, SIYUAN,
Urbis, BMT Asia

CADD REF. 823B_T_SSS_OAP_A58_122A.dgn

TITLE
CONTRACT 823B
SHEK KONG STABLING SIDINGS AND ERS
SSS-MAIN BUILDING
TREE PROTECTION PLAN
SHEET 2 OF 9

SCALE 1 : 500 (A1)
DRAWING NO. 823B/T/SSS/OAP/A58/122
REV. A

PLOT DRV: J:\SGL\PLOTDRV\PDF-ALoH
MODELNAME: Default
FILENAME: J:\OA42\DGN-GA\823B_T_SSS_OAP_A58_122A.dgn
PRINTED BY: hebe
2/23/2000 10:28:27 AM

MATCH LINE
FOR CONTINUATION
SEE DWG 823B/T/SSS/OAP/A58/122

0 5 10 15 20 25
METRES
1 : 500

LEGEND

- EXISTING TREES TO BE RETAINED AND PROTECTED
- TREE PROTECTION FENCE AND AREA

NOTE:

1. FOR PRESERVATION AND PROTECTION OF EXISTING TREES REFER TO PARTICULAR SPECIFICATION.
2. ACCESS THROUGH THE WORKS SITE TO BE ALLOWED FOR TREE TRANSPLANTING CONTRACTOR (CONTRACT 801) DURING ROOT PREPARATION PERIOD AND WHEN TREES ARE TRANSPLANTED FROM ONE LOCATION TO ANOTHER.
3. REFER TO TREE REMOVAL APPLICATION, TRA-7 FOR EXISTING TREE IDENTIFICATION.

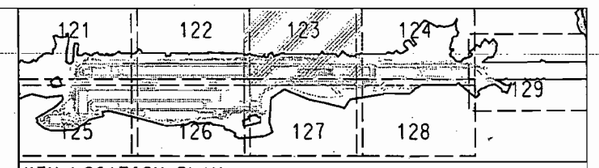

KEY LOCATION PLAN 1 : 10000

FOR CONTINUATION
SEE DWG 823B/T/SSS/OAP/A58/124
MATCH LINE

MATCH LINE
FOR CONTINUATION
SEE DWG 823B/T/SSS/OAP/A58/127

Maps reproduced with permission of the Director of Lands, © Hong Kong Government

PLOT DRN: J:\SCLVPLOTDRV\PDF-A.plt
MODELNAME: Default
FILENAME: J:\DA42\DGN-CA\823B_T_SSS_OAP_A58_123A.dgn
2/23/2010 10:28:43 AM
PRINTED BY: hebe

TENDER

REV	DESCRIPTION	BY	DATE	APPROVED
A	TENDER ISSUE	TO	22FEB10	JM

DRAWN	JIMC
DESIGNED	DT
CHECKED	TO
APPROVED	JM
DATE	22/FEB/2010

DO NOT SCALE DRAWINGS. ALL DIMENSIONS SHALL BE VERIFIED ON SITE.
MTR CORPORATION LIMITED 2006 COPYRIGHT IN RESPECT OF THIS DRAWING / DOCUMENT IS OWNED BY THE MTR CORPORATION LIMITED OF HONG KONG. NO REPRODUCTION OF THIS DRAWING / DOCUMENT OR ANY PART BY WHATEVER MEANS IS PERMITTED WITHOUT THE PRIOR WRITTEN CONSENT OF THE MTR CORPORATION LIMITED.

MTR
EXPRESS RAIL LINK
ORIGINATOR
ARUP
Supported by :
Atkins, TFP Farrells, DLS, Knight Frank, SIYUAN, Urbis, BMT Asia
CADD REF. 823B_T_SSS_OAP_A58_123A.dgn

TITLE
CONTRACT 823B
SHEK KONG STABLING SIDINGS AND ERS
SSS-MAIN BUILDING
TREE PROTECTION PLAN
SHEET 3 OF 9

SCALE 1 : 500 (A1)
DRAWING NO. 823B/T/SSS/OAP/A58/123
REV. A

LEGEND

EXISTING TREES TO BE RETAINED AND PROTECTED

TREE PROTECTION FENCE AND AREA

NOTE:

1. FOR PRESERVATION AND PROTECTION OF EXISTING TREES REFER TO PARTICULAR SPECIFICATION.
2. ACCESS THROUGH THE WORKS SITE TO BE ALLOWED FOR TREE TRANSPLANTING CONTRACTOR (CONTRACT 801) DURING ROOT PREPARATION PERIOD AND WHEN TREES ARE TRANSPLANTED FROM ONE LOCATION TO ANOTHER.
3. REFER TO TREE REMOVAL APPLICATION, TRA-7 FOR EXISTING TREE IDENTIFICATION.

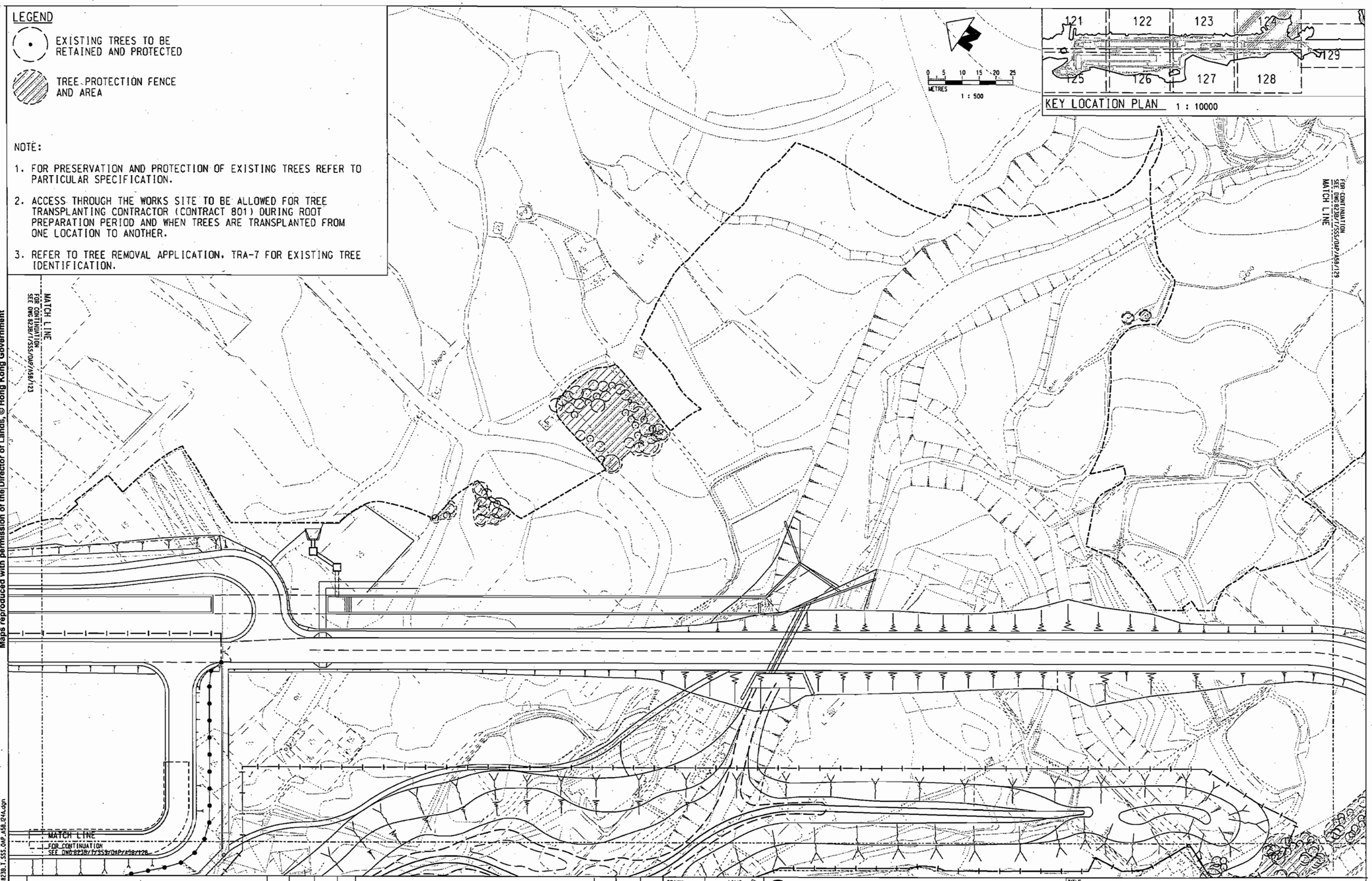

Maps reproduced with permission of the Director of Lands, © Hong Kong Government

TENDER

REV	DESCRIPTION	BY	DATE	APPROVED
A	TENDER ISSUE	TO	22FEB10	JM

DRAWN	JIMC
DESIGNED	DT
CHECKED	TO
APPROVED	JM
DATE	22/FEB/2010

DO NOT SCALE DRAWINGS. ALL DIMENSIONS SHALL BE VERIFIED ON SITE.
MTR CORPORATION LIMITED 2008 COPYRIGHT IN RESPECT OF THIS DRAWING / DOCUMENT IS OWNED BY THE MTR CORPORATION LIMITED OF HONG KONG. NO REPRODUCTION OF THE DRAWING / DOCUMENT OR ANY PART BY WHATEVER MEANS IS PERMITTED WITHOUT THE PRIOR WRITTEN CONSENT OF THE MTR CORPORATION LIMITED.

MTR

EXPRESS RAIL LINK

ORIGINATOR ARUP

Supported by : Atkins, TFP Farrells, DLS, Knight Frank, SIYUAN, Urbis, BMT Asia

CADD REF. 823B_T_SSS_OAP_A58_124A.dgn

TITLE

CONTRACT 823B
SHEK KONG STABLING SIDINGS AND ERS
SSS-MAIN BUILDING
TREE PROTECTION PLAN
SHEET 4 OF 9

SCALE 1 : 500 (A1)

DRAWING NO. 823B/T/SSS/OAP/A58/124

REV. A

PLOT DRV: J:\SCL\PLOTDRV\PDF-A4.plt
MODELNAME: Default
FILENAME: J:\OA42\DGN-GA\823B_T_SSS_OAP_A58_124A.dgn
PRINTED BY: hebe
2/23/2010 10:28:57 AM

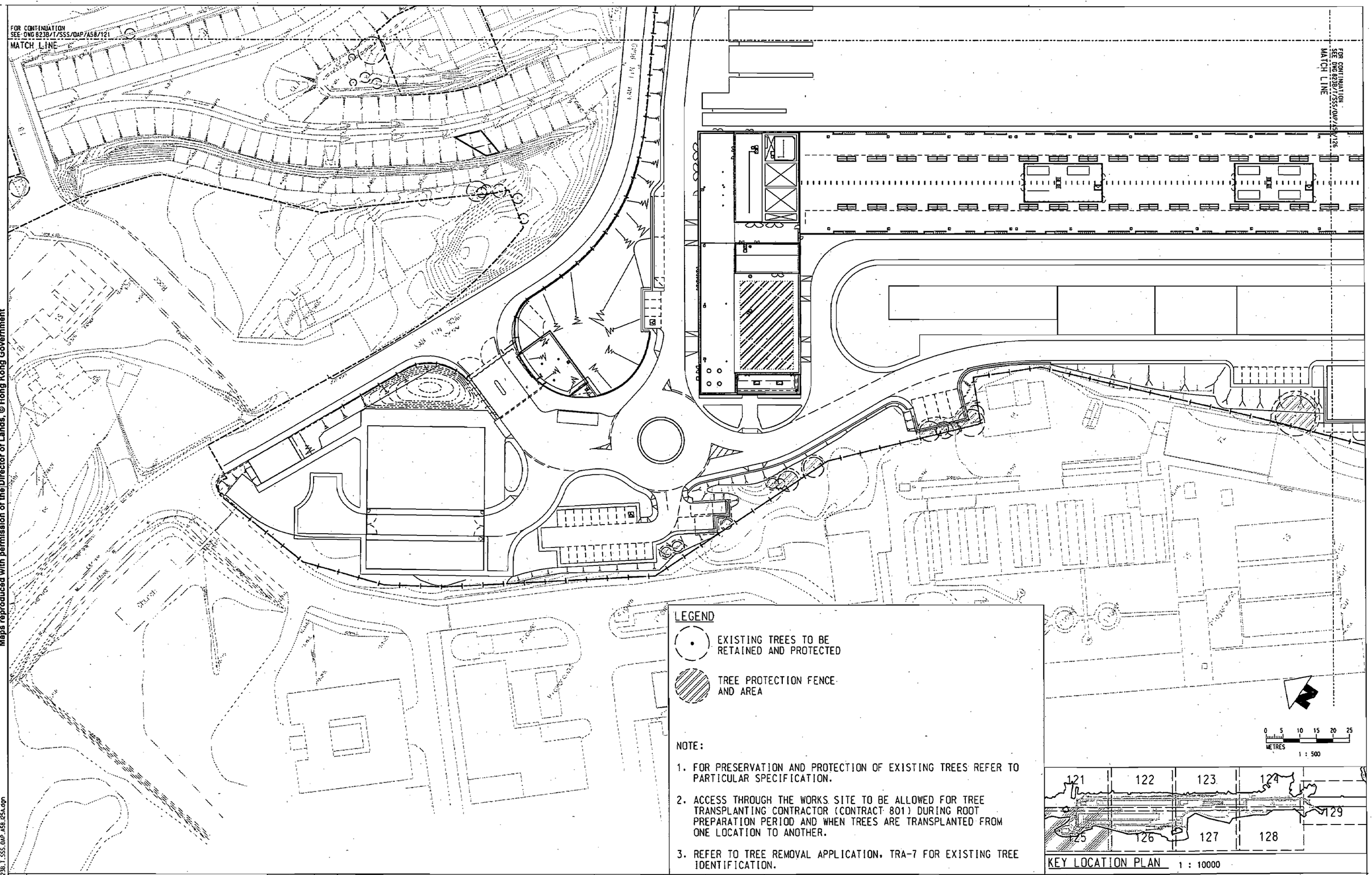

LEGEND

EXISTING TREES TO BE RETAINED AND PROTECTED

TREE PROTECTION FENCE AND AREA

NOTE:

1. FOR PRESERVATION AND PROTECTION OF EXISTING TREES REFER TO PARTICULAR SPECIFICATION.
2. ACCESS THROUGH THE WORKS SITE TO BE ALLOWED FOR TREE TRANSPLANTING CONTRACTOR (CONTRACT 801) DURING ROOT PREPARATION PERIOD AND WHEN TREES ARE TRANSPLANTED FROM ONE LOCATION TO ANOTHER.
3. REFER TO TREE REMOVAL APPLICATION, TRA-7 FOR EXISTING TREE IDENTIFICATION.

KEY LOCATION PLAN 1 : 10000

Maps reproduced with permission of the Director of Lands, © Hong Kong Government

PLOT DRV: J:\SCL\PLOTDRV\PDF-AL.plt
MODELNAME: Default PRINTED BY: hebe 2/23/2010 10:29:13 AM
FILENAME: J:\OA42\DGN-GA\823B_T_SSS_OAP_A58_125A.dgn

TENDER

REV	DESCRIPTION	BY	DATE	APPROVED
A	TENDER ISSUE	TO	22FEB10	JM

DRAWN	JIMC
DESIGNED	DT
CHECKED	TO
APPROVED	JM
DATE	22/FEB/2010

DO NOT SCALE DRAWINGS. ALL DIMENSIONS SHALL BE VERIFIED ON SITE.
MTR CORPORATION LIMITED 2009 COPYRIGHT IN RESPECT OF THIS DRAWING / DOCUMENT IS OWNED BY THE MTR CORPORATION LIMITED OF HONG KONG. NO REPRODUCTION OF THE DRAWING / DOCUMENT OR ANY PART BY WHATEVER MEANS IS PERMITTED WITHOUT THE PRIOR WRITTEN CONSENT OF THE MTR CORPORATION LIMITED.

MTR

EXPRESS RAIL LINK

ORIGINATOR ARUP

Supported by : Atkins, TFP Farrells, DLS, Knight Frank, SIYUAN, Urbis, BMT Asia

CADD REF. 823B_T_SSS_OAP_A58_125A.dgn

TITLE
CONTRACT 823B
SHEK KONG STABLING SIDINGS AND ERS
SSS-MAIN BUILDING
TREE PROTECTION PLAN
SHEET 5 OF 9

SCALE 1 : 500 (A1) | DRAWING NO. 823B/T/SSS/OAP/A58/125 | REV. A

FOR CONTINUATION
SEE DWG 823B/T/SSS/OAP/A58/122
MATCH LINE

MATCH LINE
FOR CONTINUATION
SEE DWG 823B/T/SSS/OAP/A58/125

FOR CONTINUATION
SEE DWG 823B/T/SSS/OAP/A58/127
MATCH LINE

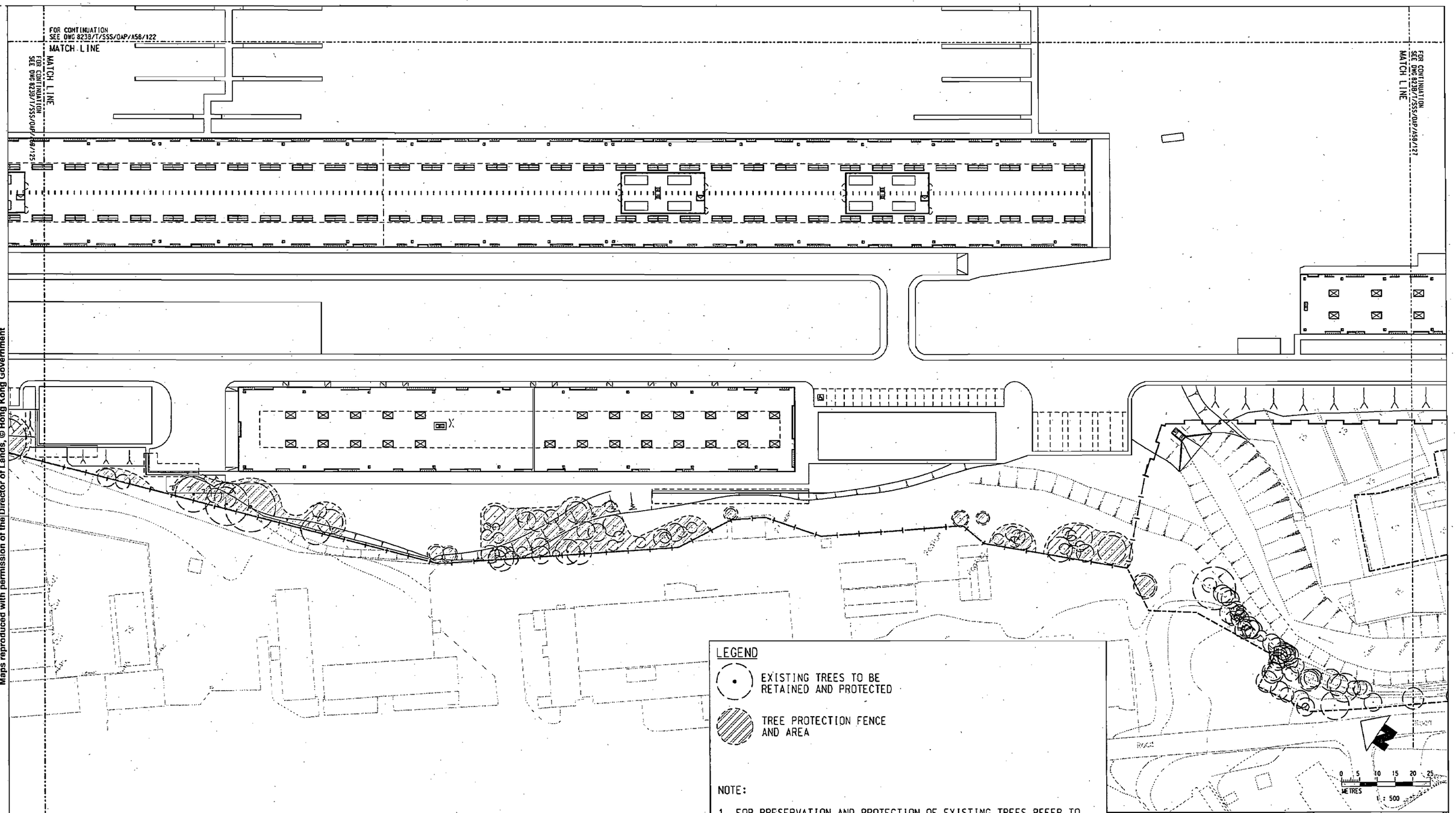

LEGEND

EXISTING TREES TO BE RETAINED AND PROTECTED

TREE PROTECTION FENCE AND AREA

NOTE:

1. FOR PRESERVATION AND PROTECTION OF EXISTING TREES REFER TO PARTICULAR SPECIFICATION.
2. ACCESS THROUGH THE WORKS SITE TO BE ALLOWED FOR TREE TRANSPLANTING CONTRACTOR (CONTRACT 801) DURING ROOT PREPARATION PERIOD AND WHEN TREES ARE TRANSPLANTED FROM ONE LOCATION TO ANOTHER.
3. REFER TO TREE REMOVAL APPLICATION, TRA-7 FOR EXISTING TREE IDENTIFICATION.

0 5 10 15 20 25
METRES
1 : 500

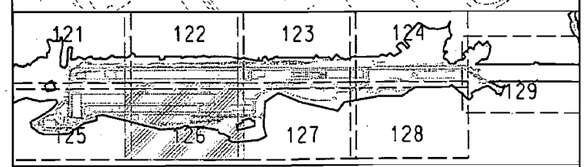

KEY LOCATION PLAN 1 : 10000

TENDER

REV	DESCRIPTION	BY	DATE	APPROVED
A	TENDER ISSUE	TO	22FEB10	JM

DRAWN	JIMC
DESIGNED	DT
CHECKED	TO
APPROVED	JM
DATE	22/FEB/2010

DO NOT SCALE DRAWINGS. ALL DIMENSIONS SHALL BE VERIFIED ON SITE.
MTR CORPORATION LIMITED 2009 COPYRIGHT IN RESPECT OF THIS DRAWING / DOCUMENT IS OWNED BY THE MTR CORPORATION LIMITED OF HONG KONG. NO REPRODUCTION OF THE DRAWING / DOCUMENT OR ANY PART BY WHATEVER MEANS IS PERMITTED WITHOUT THE PRIOR WRITTEN CONSENT OF THE MTR CORPORATION LIMITED.

MTR

EXPRESS RAIL LINK

ORIGINATOR
ARUP

Supported by :
Atkins, TFP Farrells, DLS, Knight Frank, SIYUAN, Urbis, BMT Asia

CADD REF. 823B_T_SSS_OAP_A58_126A.dgn

TITLE
CONTRACT 823B
SHEK KONG STABLING SIDINGS AND ERS
SSS-MAIN BUILDING
TREE PROTECTION PLAN
SHEET 6 OF 9

SCALE 1 : 500 (A1)

DRAWING NO. 823B/T/SSS/OAP/A58/126

REV. A

Maps reproduced with permission of the Director of Lands, © Hong Kong Government

PLOT DRV: J:\SCL\PLOTDRV\PDF-A1.plt
MODELNAME: Default
FILENAME: J:\OA42\DGN-GA\823B_T_SSS_OAP_A58_126A.dgn
PRINTED BY: haba 2/23/2000 10:29:27 AM

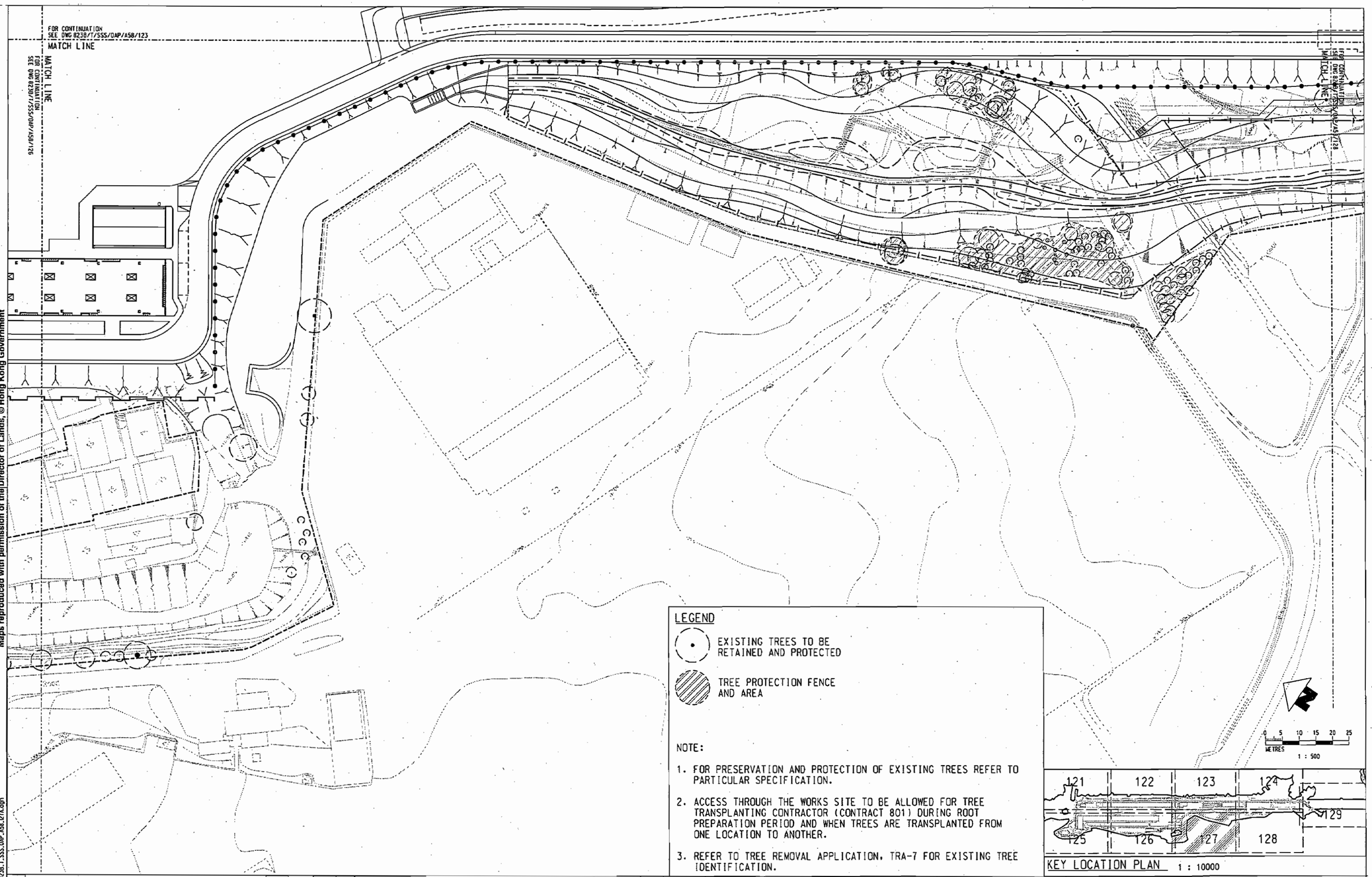

LEGEND

EXISTING TREES TO BE RETAINED AND PROTECTED

TREE PROTECTION FENCE AND AREA

NOTE:

1. FOR PRESERVATION AND PROTECTION OF EXISTING TREES REFER TO PARTICULAR SPECIFICATION.
2. ACCESS THROUGH THE WORKS SITE TO BE ALLOWED FOR TREE TRANSPLANTING CONTRACTOR (CONTRACT 801) DURING ROOT PREPARATION PERIOD AND WHEN TREES ARE TRANSPLANTED FROM ONE LOCATION TO ANOTHER.
3. REFER TO TREE REMOVAL APPLICATION, TRA-7 FOR EXISTING TREE IDENTIFICATION.

KEY LOCATION PLAN 1 : 10000

TENDER

REV	DESCRIPTION	BY	DATE	APPROVED
A	TENDER ISSUE	TO	22FEB10	JM

DRAWN	
DESIGNED	DT
CHECKED	TO
APPROVED	JM
DATE	22/FEB/2010

DO NOT SCALE DRAWINGS. ALL DIMENSIONS SHALL BE VERIFIED ON SITE.

MTR CORPORATION LIMITED 2008 COPYRIGHT IN RESPECT OF THIS DRAWING / DOCUMENT IS OWNED BY THE MTR CORPORATION LIMITED OF HONG KONG. NO REPRODUCTION OF THE DRAWING / DOCUMENT OR ANY PART BY WHATEVER MEANS IS PERMITTED WITHOUT THE PRIOR WRITTEN CONSENT OF THE MTR CORPORATION LIMITED.

MTR

EXPRESS RAIL LINK

ORIGINATOR ARUP

Supported by : Atkins, TFP Farrells, DLS, Knight Frank, SIYUAN, Urbis, BMT Asia

CADD REF. 823B_T_SSS_OAP_A58_127A.dgn

TITLE

CONTRACT 823B
SHEK KONG STABLING SIDINGS AND ERS
SSS-MAIN BUILDING
TREE PROTECTION PLAN
SHEET 7 OF 9

SCALE 1 : 500 (A1)

DRAWING NO. 823B/T/SSS/OAP/A58/127

REV. A

Maps reproduced with permission of the Director of Lands, © Hong Kong Government

PLOT DRV: J:\SCL\PLOTDRV\PDF-AL.plt
MODELNAME: Default PRINTED BY: hebe 2/23/2010 10:29:42 AM
FILENAME: J:\OA42\DGN-GA\823B_T_SSS_OAP_A58_127A.dgn

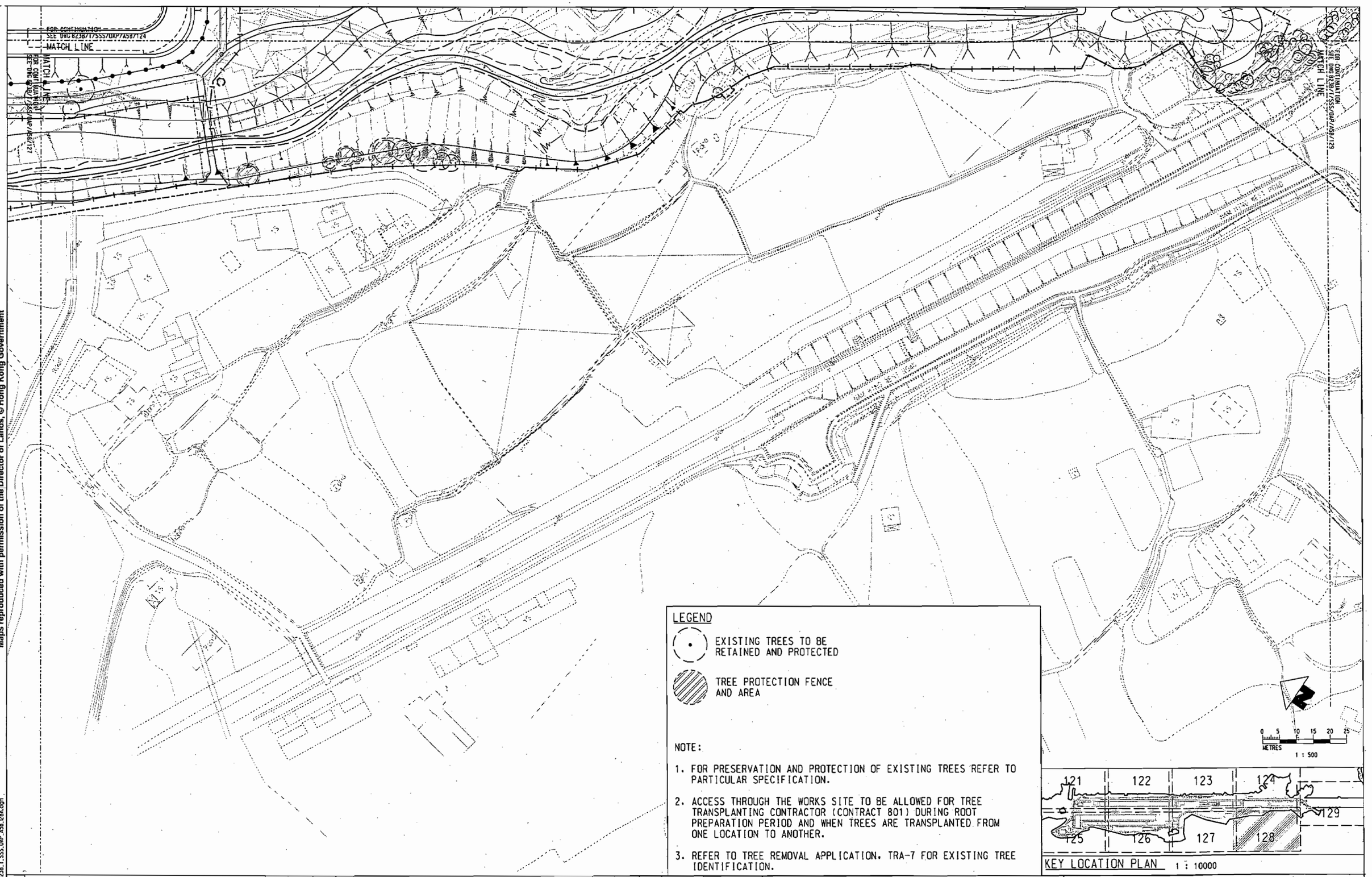

LEGEND

EXISTING TREES TO BE RETAINED AND PROTECTED

TREE PROTECTION FENCE AND AREA

NOTE:

1. FOR PRESERVATION AND PROTECTION OF EXISTING TREES REFER TO PARTICULAR SPECIFICATION.
2. ACCESS THROUGH THE WORKS SITE TO BE ALLOWED FOR TREE TRANSPLANTING CONTRACTOR (CONTRACT 801) DURING ROOT PREPARATION PERIOD AND WHEN TREES ARE TRANSPLANTED FROM ONE LOCATION TO ANOTHER.
3. REFER TO TREE REMOVAL APPLICATION, TRA-7 FOR EXISTING TREE IDENTIFICATION.

KEY LOCATION PLAN 1 : 10000

TENDER

REV	DESCRIPTION	BY	DATE	APPROVED
A	TENDER ISSUE	TO	22FEB10	JM

DRAWN	JIMC
DESIGNED	DT
CHECKED	TO
APPROVED	JM
DATE	22/FEB/2010

DO NOT SCALE DRAWINGS. ALL DIMENSIONS SHALL BE VERIFIED ON SITE.
MTR CORPORATION LIMITED 2008 COPYRIGHT IN RESPECT OF THIS DRAWING / DOCUMENT IS OWNED BY THE MTR CORPORATION LIMITED OF HONG KONG. NO REPRODUCTION OF THE DRAWING / DOCUMENT OR ANY PART BY WHATEVER MEANS IS PERMITTED WITHOUT THE PRIOR WRITTEN CONSENT OF THE MTR CORPORATION LIMITED.

MTR

EXPRESS RAIL LINK

ORIGINATOR ARUP

Supported by : Atkins, TFP Farrells, DLS, Knight Frank, SIYUAN, Urbis, BMT Asia

CADD REF. 823B_T_SSS_OAP_A58_128A.dgn

TITLE
CONTRACT 823B
SHEK KONG STABLING SIDINGS AND ERS
SSS-MAIN BUILDING
TREE PROTECTION PLAN
SHEET 8 OF 9

SCALE 1 : 500 (A1)

DRAWING NO. 823B/T/SSS/OAP/A58/128

REV. A

Maps reproduced with permission of the Director of Lands, © Hong Kong Government

PLOT DRV: J:\SCL\PLOTDRV\PDF-AI.plt
MODELNAME: Default PRINTED BY: hebe 2/23/2010 10:29:58 AM
FILENAME: J:\0A42\DGN-GA\823B_T_SSS_OAP_A58_128A.dgn

MATCH LINE
FOR CONTINUATION
SEE DWG 823B/T/SSS/OAP/A58/124

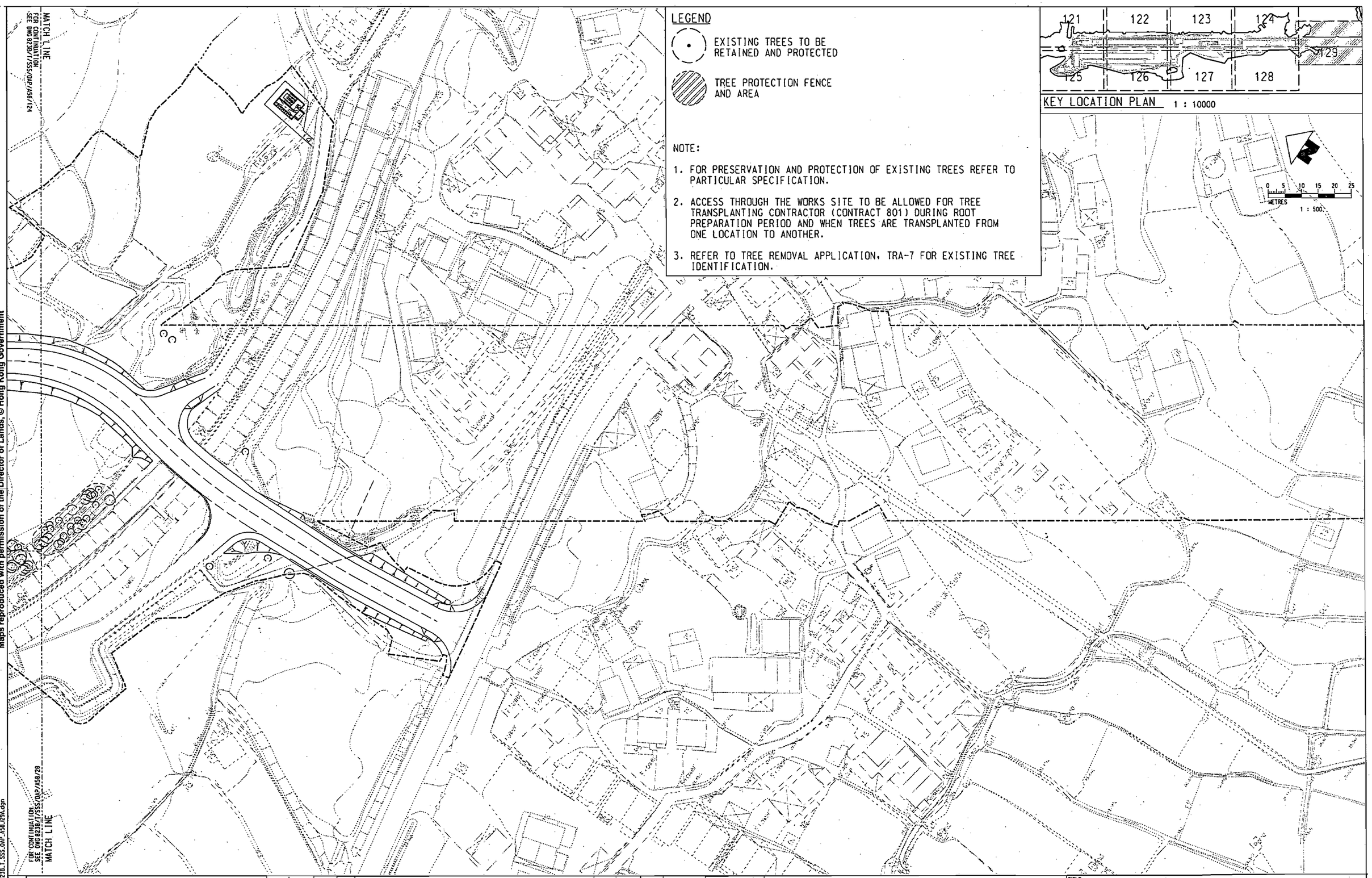
TREE
TREE
TREE

Maps reproduced with permission of the Director of Lands, © Hong Kong Government

PLOT DRV: J:\SCL\PLOTDRV\APSSL.DRV.PLT
MODELNAME: Default
FILENAME: J:\OA42\DGN-CA\823B_T_SSS_OAP_A58_150B.dgn
PRINTED BY: hebe 3/9/2010 3:46B PM

OM3b

OM1 OM3

OM6 OM8

OM2

OM3

+30
+25
+20
+15
+10
+5
0
-5
-10

ELEVATION (mPD)

EMERGENCY RESCUE STATION

INTERNAL ACCESS ROAD

DSD ACCESS ROAD

NOISE BARRIER

CLIMBER GROWTH

SMALL TREES

SCREENING SHRUB

TREES WITH WOODLAND MIX PLANTING BELOW

SITE BOUNDARY

+15.000mPD

+15.000mPD

HYDROSEEDING

ADDITIONAL LANDSCAPE BERMING

PROPOSED BOX CULVERT

1 / A58/057 SECTION

METRES 0 1 2 3 4 5

1 : 100

TENDER

REV	DESCRIPTION	BY	DATE	APPROVED
B	TENDER ADDENDUM NO. 1 ISSUE	TO	01APR10	JM
A	TENDER ISSUE	TO	22FEB10	JM

DRAWN	JIMC
DESIGNED	DT
CHECKED	TO
APPROVED	JM
DATE	22/FEB/2010

DO NOT SCALE DRAWINGS. ALL DIMENSIONS SHALL BE VERIFIED ON SITE.
MTR CORPORATION LIMITED 2008 COPYRIGHT IN RESPECT OF THIS DRAWING / DOCUMENT IS OWNED BY THE MTR CORPORATION LIMITED OF HONG KONG. NO REPRODUCTION OF THE DRAWING / DOCUMENT IN ANY PART BY WHATEVER MEANS IS PERMITTED WITHOUT THE PRIOR WRITTEN CONSENT OF THE MTR CORPORATION LIMITED.

MTR

EXPRESS RAIL LINK

ORIGINATOR ARUP

Supported by : Atkins, TFP Farrells, DLS, Knight Frank, SIYUAN, Urbis, BMT Asia

CADD REF. 823B_T_SSS_OAP_A58_150B.dgn

TITLE

CONTRACT 823B
SHEK KONG STABLING SIDINGS AND ERS
SSS-MAIN BUILDING
NOISE BARRIER LANDSCAPE SECTION 1

SCALE 1 : 100 (A1)

DRAWING NO. 823B/T/SSS/OAP/A58/150

REV. B

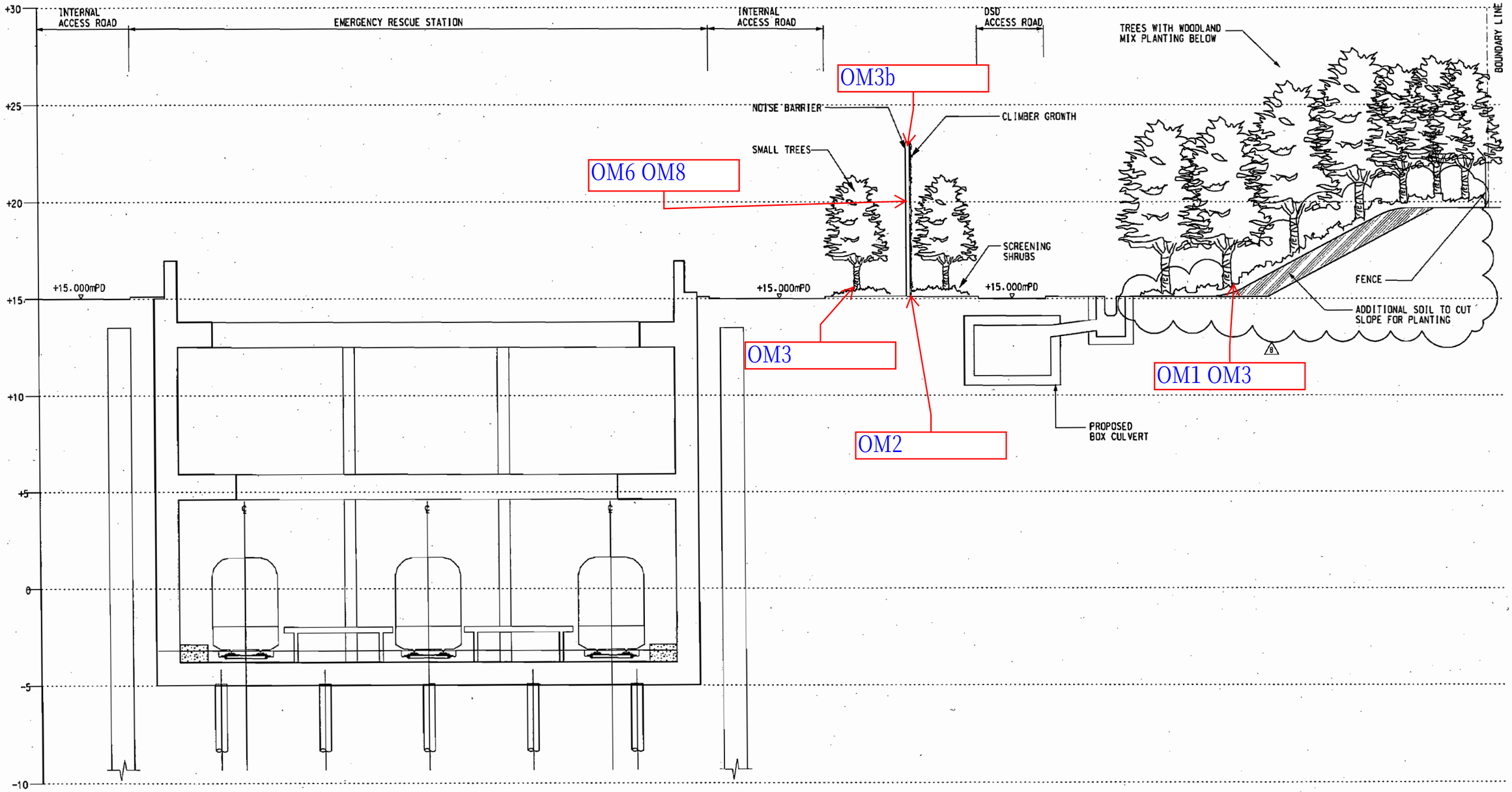

1 A58/057 SECTION

0 1 2 3 4 5 METRES
1 : 100

TENDER

REV	DESCRIPTION	BY	DATE	APPROVED
B	TENDER ADDENDUM NO. 1 ISSUE	TO	01APR10	JM
A	TENDER ISSUE	TO	22FEB10	JM

DRAWN	JIMC
DESIGNED	DT
CHECKED	TO
APPROVED	JM
DATE	22/FEB/2010

DO NOT SCALE DRAWINGS. ALL DIMENSIONS SHALL BE VERIFIED ON SITE.
MTR CORPORATION LIMITED 2008 COPYRIGHT IN RESPECT OF THIS DRAWING / DOCUMENT IS OWNED BY THE MTR CORPORATION LIMITED OF HONG KONG. NO REPRODUCTION OF THE DRAWING / DOCUMENT OR ANY PART BY WHATEVER MEANS IS PERMITTED WITHOUT THE PRIOR WRITTEN CONSENT OF THE MTR CORPORATION LIMITED.

MTR

EXPRESS RAIL LINK

ORIGINATOR ARUP

Supported by : Atkins, TFP Farrells, DLS, Knight Frank, SIYUAN, Urbis, BMT Asia

CADD REF. 823B_T_SSS_OAP_A58_151B.dgn

TITLE
CONTRACT 823B
SHEK KONG STABLING SIDINGS AND ERS
SSS-MAIN BUILDING
NOISE BARRIER LANDSCAPE SECTION 2

SCALE 1 : 100 (A1)

DRAWING NO. 823B/T/SSS/OAP/A58/151

REV. B

Maps reproduced with permission of the Director of Lands, © Hong Kong Government

PLOT DRN: A:\SCL\PLOTDRV\PFSSL_BW.PLT
MODEL NAME: Default
FILENAME: A:\OA42\DGN-GA\823B_T_SSS_OAP_A58_151B.dgn
PRINTED BY: habe
3/9/2010 3:46:26 PM

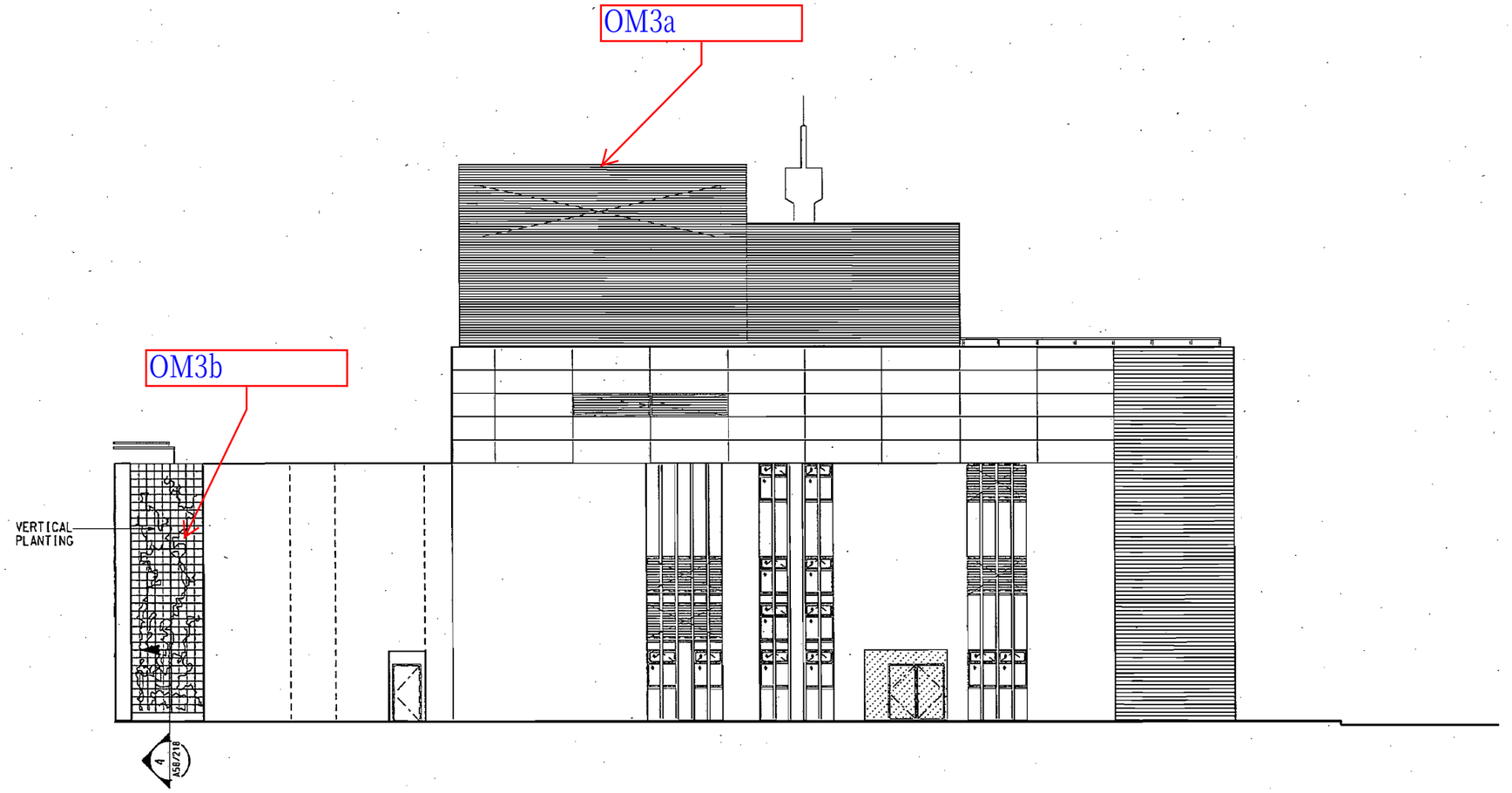

1 A58/051 EAST ELEVATION OF MAIN BUILDING

0 1 2 3 4 5
METRES
1 : 100

REV	DESCRIPTION	BY	DATE	APPROVED
	TENDER			

REV	DESCRIPTION	BY	DATE	APPROVED
A	TENDER ISSUE	TO	22FEB10	JM

DRAWN	JIMC
DESIGNED	DT
CHECKED	TO
APPROVED	JM
DATE	22/FEB/2010

DO NOT SCALE DRAWINGS. ALL DIMENSIONS SHALL BE VERIFIED ON SITE.
MTR CORPORATION LIMITED 2008 COPYRIGHT IN RESPECT OF THIS DRAWING / DOCUMENT IS OWNED BY THE MTR CORPORATION LIMITED OF HONG KONG. NO REPRODUCTION OF THE DRAWING / DOCUMENT OR ANY PART BY WHATEVER MEANS IS PERMITTED WITHOUT THE PRIOR WRITTEN CONSENT OF THE MTR CORPORATION LIMITED.

MTR

EXPRESS RAIL LINK

ORIGINATOR ARUP

Supported by : Atkins, TFP Farrells, DLS, Knight Frank, SIYUAN, Urbis, BMT Asia

CADD REF. 823B_T_SSS_OAP_A58_160A.dgn

TITLE
CONTRACT 823B
SHEK KONG STABLING SIDINGS AND ERS
SSS-MAIN BUILDING
ELEVATION 1

SCALE 1 : 100 (A1)

DRAWING NO. 823B/T/SSS/OAP/A58/160

REV. A

Maps reproduced with permission of the Director of Lands, © Hong Kong Government

PLOT DRV: J:\SCL\PLOTDRV\PDF-A1.plt
MODELNAME: Default PRINTED BY: hebe 2/23/2010 10:31:50 AM
FILENAME: J:\OA42\DGN-GA\823B_T_SSS_OAP_A58_160A.dgn

KEY	BOTANICAL NAME	SPACING	SIZE (H x SPR)	REMARKS	TOTAL QTY	AREA (m2)
PROPOSED TREES (COMPENSATORY)						
BIS.JAV.	BISCHOFIA JAVANICA	AS SHOWN ON PLAN	4m x 1m	HEAVY STANDARD TREE, FULL BRANCHING HEAD, CONTAINER GROWN.	6	-
BRI.TOM.	BRIDELIA TOMENTOSA	AS SHOWN ON PLAN	3m x 2m	HEAVY STANDARD TREE, FULL BRANCHING HEAD, CONTAINER GROWN.	11	-
CEL.SIN.	CELTIS SINENSIS	AS SHOWN ON PLAN	4m x 3m	HEAVY STANDARD TREE, FULL BRANCHING HEAD, CONTAINER GROWN.	106	-
CIN.BUR.	CINNAMOMOM BURMANNI	AS SHOWN ON PLAN	2.5m x 2m	HEAVY STANDARD TREE, FULL BRANCHING HEAD, CONTAINER GROWN.	209	-
CIN.CAM.	CINNAMOMUM CAMPHORA	AS SHOWN ON PLAN	4m x 2.5m	HEAVY STANDARD TREE, FULL BRANCHING HEAD, CONTAINER GROWN.	889	-
CLE.OPE.	CLEISTOCALYX OPERCULATUS	AS SHOWN ON PLAN	4m x 2.5m	HEAVY STANDARD TREE, FULL BRANCHING HEAD, CONTAINER GROWN.	107	-
FIC.HIS.	FICUS HISPIDA	AS SHOWN ON PLAN	3m x 1m	HEAVY STANDARD TREE, FULL BRANCHING HEAD, CONTAINER GROWN.	3	-
FIC.MIC.	FICUS MICROCARPA	AS SHOWN ON PLAN	4m x 3m	HEAVY STANDARD TREE, FULL BRANCHING HEAD, CONTAINER GROWN.	108	-
FIC.VIR.	FICUS VIRENS	AS SHOWN ON PLAN	3m x 3m	HEAVY STANDARD TREE, FULL BRANCHING HEAD, CONTAINER GROWN.	138	-
LIQ.FOR.	LIQUIDAMBER FORMOSANA	AS SHOWN ON PLAN	5m x 2.5m	HEAVY STANDARD TREE, FULL BRANCHING HEAD, CONTAINER GROWN.	46	-
PHY.EMB.	PHYLLANTHUS EMBLICA	AS SHOWN ON PLAN	3m x 1.5m	HEAVY STANDARD TREE, FULL BRANCHING HEAD, CONTAINER GROWN.	5	-
				TOTAL	1628	-
TRANSPLANTED TREES (BY OTHERS)						
TRANSPLANTED TREES FROM HOLDING NURSERY		AS SHOWN ON PLAN	-	-	88	-
				TOTAL	88	-
BAMBOO						
BAM.VAL.	BAMBUSA VALGARIS	400	500 X 500	MIN. 5 SHOOTS PER PLANT	2462	341.97
				TOTAL	2462	341.97
SHRUBS						
CAL.HAE.	CALLIANDRA HAEMATOCEPHALA	500	1m x 0.6m	LARGE SHRUB, FULL TO GROUND, CONTAINER GROWN	2967	645.75
CRI.ASI.	CRINUM ASIATICUM VAR.SINICUM	500	0.5m x 0.5m	CONTAINER GROWN	28	5.70
LIG.SIN.	LIGUSTRUM SINENSIS	500	1m x 0.6m	LARGE SHRUB, FULL TO GROUND, CONTAINER GROWN	4357	947.14
NER.OLE.	NERIUM OLEANDER	500	1m x 0.6m	LARGE SHRUB, FULL TO GROUND, CONTAINER GROWN	9630	2093.44
				TOTAL	16982	3692.03
CLIMBERS						
FIC.PUM	FICUS PUMILEA	625mm	1.5m LENGTH	MULTI-STEMMED (3 NOS. PER PANEL OF 2500mm)	206	-
LON.JAP	LONICERA JAPONICA	300mm	1.5m LENGTH	MULTI-STEMMED	7168	-
				TOTAL	7374	-
WATER PLANTS						
ACO.GRA.	ACORUS GRAMINEUS	200	100 X 100	CONTAINER GROWN	1323	45.78
LUD.ADS.	LUDWIGIA ADSCENDENS	200	100 X 300	MIN. 3 SHOOTS PER PLANT	519	17.98
				TOTAL	1842	63.76
GRASSING						
-	HYDROSEEDING	-	-	SEE NOTES 1 & 2	-	18432
				TOTAL	-	18432

NOTES:

1. FOR SPECIES REFER TO LANDSCAPE PARTICULAR SPECIFICATIONS.
2. SELECT APPROPRIATE MIX FOR TIME OF YEAR.

TENDER

REV	DESCRIPTION	BY	DATE	APPROVED
B	TENDER ADDENDUM NO. 1 ISSUE	TO	01APR10	JM
A	TENDER ISSUE	TO	22FEB10	JM

DRAWN JIMC
DESIGNED DT
CHECKED TO
APPROVED JM
DATE 22/FEB/2010

DO NOT SCALE DRAWINGS. ALL DIMENSIONS SHALL BE VERIFIED ON SITE.
MTR CORPORATION LIMITED 2005 COPYRIGHT IN RESPECT OF THIS DRAWING / DOCUMENT IS OWNED BY THE MTR CORPORATION LIMITED BY HONG KONG. NO REPRODUCTION OF THE DRAWING / DOCUMENT OR ANY PART BY WHATEVER MEANS IS PERMITTED WITHOUT THE PRIOR WRITTEN CONSENT OF THE MTR CORPORATION LIMITED.

MTR
EXPRESS RAIL LINK
ORIGINATOR ARUP
Supported by : Atkins, TFP Farrells, DLS, Knight Frank, SIYUAN, Urbis, BMT Asia
CADD REF. 823B_T_SSS_OAP_A58_193B.dgn

TITLE
CONTRACT 823B
SHEK KONG STABLING SIDINGS AND ERS
SSS-MAIN BUILDING
PLANTING SCHEDULE FOR ROAD WORK WITHIN SSS & ERS
SHEET 1 OF 2

SCALE N.T.S (A1)
DRAWING NO. 823B/T/SSS/OAP/A58/193
REV. B

PLOT DRN: J:\SCL\PLOTDRV\HPSSLBW.PLT
MODEL NAME: Default
FILENAME: J:\DA42\DGN-GA\823B_T_SSS_OAP_A58_193B.dgn
PRINTED BY: mebe
3/29/2010 3:40:04 PM

Maps reproduced with permission of the Director of Lands, © Hong Kong Government

KEY	BOTANICAL NAME	SPACING	SIZE (H x SPR)	REMARKS	TOTAL QTY	AREA (m2)
GRASSES & FERNS						
MIS.SIN.	MISCANTHUS SINENSIS	500	300 X 300	CONTAINER GROWN B	909	197.69
NEP.HIR.	NEPHROLEPIS HIRSUTULA	300	300 X 200	CONTAINER GROWN	B 969	75.66
PEN.PUR.	PENNISETUM PURPUREUM	800	500 X 500	CONTAINER GROWN	472	262.55
DRY.DIA.	DRYMARIA DIANDRA	100	50 X 100	CONTAINER GROWN	1543	13.36
EQU.DEB.	EQUISETUM DEBILE	200	200 X 200	CONTAINER GROWN	597	20.67
PAN.MAX.	PANICUM MAXIMUM	300	500 X 200	CONTAINER GROWN	B 846	66.10
				TOTAL	5336	636.03

NOTES:

1. FOR SPECIES REFER TO LANDSCAPE PARTICULAR SPECIFICATIONS.
2. SELECT APPROPRIATE MIX FOR TIME OF YEAR.

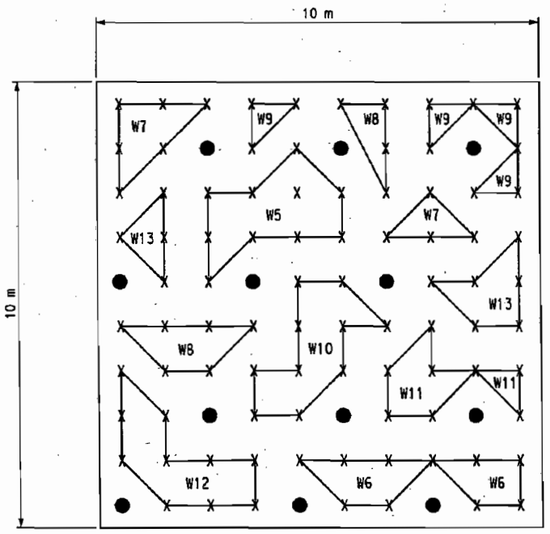

INDICATIVE LAYOUT ONLY.

PLANTING MATRIX : WOODLAND MIX UNDERSTOREY PLANTING
FOR KEY TO CODES SEE PLANTING SCHEDULE.

KEY		BOTANICAL NAME	SPACING (mm)	SIZE (H x SPR)mm	REMARKS	PERCENT	TOTAL QTY	AREA (m2)
WOODLAND SHRUB MIX - UNDERSTOREY PLANTING							B	
W1	●	Schima superba	2500	WHIPS	TREE	3%	792	792
W2	●	Sterculia lanceolata	2500	WHIPS	TREE	3%	792	792
W3	●	Ficus variegata var. chlorocarpa	2500	WHIPS	TREE	3%	792	792
W4	●	Celtis sinensis	2500	WHIPS	TREE	3%	792	792
W5	X	Ilex asprella	1000	400x300	SHRUB	10%	2639	2639
W6	X	Rhododendron simsii	1000	400x300	SHRUB	10%	2639	2639
W7	X	Psychotria asiatica	1000	400x300	SHRUB	10%	2639	2639
W8	X	Breynia fruticosa	1000	600x400	SHRUB	10%	2639	2639
W9	X	Gardenia jasminoides var. jasminoides	1000	600x400	SHRUB	10%	2639	2639
W10	X	Ligustrum sinense	1000	600x400	SHRUB	10%	2639	2639
W11	X	Melastoma sanguineum	1000	600x400	SHRUB	8%	2113	2113
W12	X	Rhaphiolepis indica	1000	600x400	SHRUB	10%	2639	2639
W13	X	Eurya chinensis	1000	600x300	SHRUB	10%	2639	2639
					TOTAL	100%	26393	26393

Maps reproduced with permission of the Director of Lands, © Hong Kong Government

PLOT DRV: J:\SCL\PLOTDRV\HP55SLBW.PLT
MODEL NAME: Default PRINTED BY: hebe 3/09/2010 3:46:52 PM
FILENAME: J:\0A42\DGN-CA\823B_T_SSS_OAP_A58_194B.dgn

TENDER

REV	DESCRIPTION	BY	DATE	APPROVED
B	TENDER ADDENDUM NO. 1 ISSUE	TO	01APR10	JM
A	TENDER ISSUE	TO	22FEB10	JM

DRAWN	JIMC
DESIGNED	OT
CHECKED	TO
APPROVED	JM
DATE	22/FEB/2010

DO NOT SCALE DRAWINGS. ALL DIMENSIONS SHALL BE VERIFIED ON SITE.
MTR CORPORATION LIMITED 2004 COPYRIGHT IN RESPECT OF THIS DRAWING / DOCUMENT IS OWNED BY THE MTR CORPORATION LIMITED OF HONG KONG. NO REPRODUCTION OF THE DRAWING / DOCUMENT OR ANY PART BY WHATEVER MEANS IS PERMITTED WITHOUT THE PRIOR WRITTEN CONSENT OF THE MTR CORPORATION LIMITED.

MTR
EXPRESS RAIL LINK
ORIGINATOR ARUP
Supported by : Atkins, TFP Farrells, DLS, Knight Frank, SIYUAN, Urbis, BMT Asia
CADD REF. 823B_T_SSS_OAP_A58_194B.dgn

TITLE
CONTRACT 823B
SHEK KONG STABLING SIDINGS AND ERS
SSS-MAIN BUILDING
PLANTING SCHEDULE FOR ROADWORK WITHIN SSS & ERS
SHEET 2 OF 2

SCALE	DRAWING NO.	REV.
N.T.S (A1)	823B/T/SSS/OAP/A58/194	B

KEY	BOTANICAL NAME	SPACING	SIZE (H x SPR)	REMARKS	TOTAL QTY	AREA (m2)
PROPOSED TREES (COMPENSATORY)						
BRI.TOM.	BRIDELIA TOMENTOSA	AS SHOWN ON PLAN	3m x 2m	HEAVY STANDARD TREE, FULL BRANCHING HEAD, CONTAINER GROWN.	32	-
CEL.SIN.	CELTIS SINENSIS	AS SHOWN ON PLAN	4m x 3m	HEAVY STANDARD TREE, FULL BRANCHING HEAD, CONTAINER GROWN.	28	-
CIN.BUR.	CINNAMOMOM BURMANNI	AS SHOWN ON PLAN	2.5m x 2m	HEAVY STANDARD TREE, FULL BRANCHING HEAD, CONTAINER GROWN.	127	-
CIN.CAM.	CINNAMOMUM CAMPHORA	AS SHOWN ON PLAN	4m x 2.5m	HEAVY STANDARD TREE, FULL BRANCHING HEAD, CONTAINER GROWN.	210	-
CLE.OPE.	CLEISTOCALYX OPERCULATUS	AS SHOWN ON PLAN	4m x 2.5m	HEAVY STANDARD TREE, FULL BRANCHING HEAD, CONTAINER GROWN.	59	-
FIC.MIC.	FICUS MICROCARPA	AS SHOWN ON PLAN	4m x 3m	HEAVY STANDARD TREE, FULL BRANCHING HEAD, CONTAINER GROWN.	262	-
FIC.VIR.	FICUS VIRENS	AS SHOWN ON PLAN	3m x 3m	HEAVY STANDARD TREE, FULL BRANCHING HEAD, CONTAINER GROWN.	405	-
LIQ.FOR.	LIQUIDAMBER FORMOSANA	AS SHOWN ON PLAN	5m x 2.5m	HEAVY STANDARD TREE, FULL BRANCHING HEAD, CONTAINER GROWN.	20	-
MAC.CHE.	FICUS VIRENS	AS SHOWN ON PLAN	4m x 3m	HEAVY STANDARD TREE, FULL BRANCHING HEAD, CONTAINER GROWN.	8	-
PHY.EMB.	LIQUIDAMBER FORMOSANA	AS SHOWN ON PLAN	4m x 2m	HEAVY STANDARD TREE, FULL BRANCHING HEAD, CONTAINER GROWN.	5	-
				TOTAL	1156	-
TRANSPLANTED TREES (BY OTHERS)						
TRANSPLANTED TREES FROM HOLDING NURSERY		AS SHOWN ON PLAN	-	-	62	-
				TOTAL	62	-
SHRUBS						
NER.OLE	NERIUM OLEANDER	500mm	1m x 0.6m	LARGE SHRUB, FULL TO GROUND, CONTAINER GROWN.	8038	1747.39
				TOTAL	8038	1747.39
CLIMBERS						
FIC.PUM	FICUS PUMILEA	625mm	1.5m LENGTH	MULTI-STEMMED (3 NOS. PER PANEL OF 2500mm)	678	-
				TOTAL	678	-
GRASSING						
-	HYDROSEEDING	-	-	SEE NOTES 1 & 2	-	11051
				TOTAL	-	11051

NOTES:

1. FOR SPECIES REFER TO LANDSCAPE PARTICULAR SPECIFICATIONS.
2. SELECT APPROPRIATE MIX FOR TIME OF YEAR.

TENDER

REV	DESCRIPTION	BY	DATE	APPROVED
B	TENDER ADDENDUM NO. 1 ISSUE	TO	01APR10	JM
A	TENDER ISSUE	TO	22FEB10	JM

DRAWN	JIMC
DESIGNED	DT
CHECKED	TO
APPROVED	JM
DATE	22/FEB/2010

DO NOT SCALE DRAWINGS. ALL DIMENSIONS SHALL BE VERIFIED ON SITE.
MTR CORPORATION LIMITED 2009 COPYRIGHT IN RESPECT OF THIS DRAWING / DOCUMENT IS OWNED BY THE MTR CORPORATION LIMITED OF HONG KONG. NO REPRODUCTION OF THE DRAWING / DOCUMENT OR ANY PART BY WHATEVER MEANS IS PERMITTED WITHOUT THE PRIOR WRITTEN CONSENT OF THE MTR CORPORATION LIMITED.

MTR

EXPRESS RAIL LINK

ORIGINATOR ARUP

Supported by : Atkins, TFP Farrells, DLS, Knight Frank, SIYUAN, Urbis, BMT Asia

CADD REF. 823B_T_SSS_OAP_A58_195B.dgn

TITLE
CONTRACT 823B
SHEK KONG STABLING SIDINGS AND ERS
SSS-MAIN BUILDING
PLANTING SCHEDULE FOR DSD ACCESS ROAD WORKS
SHEET 1 OF 2

SCALE N.T.S (A1) | DRAWING NO. 823B/T/SSS/OAP/A58/195 | REV. B

Maps reproduced with permission of the Director of Lands, © Hong Kong Government

PLOT DRV: J:\SCI\PLOTDRV\HP5SL.BW.PLT
MODELNAME: Default PRINTED BY: hebo 3/29/2010 3:42:31PM
FILENAME: J:\OA42\DGN-GA\823B_T_SSS_OAP_A58_195B.dgn

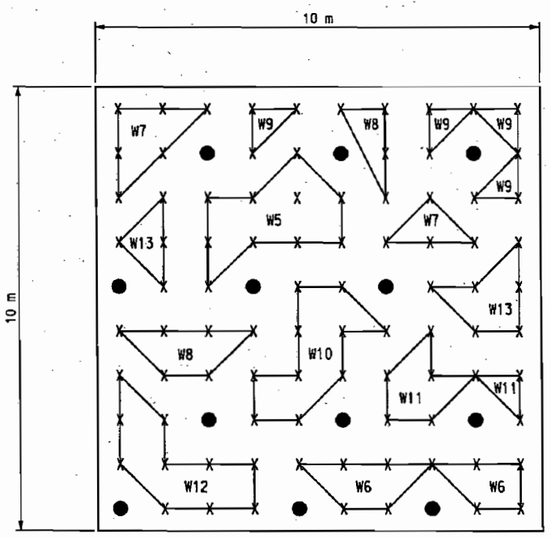

INDICATIVE LAYOUT ONLY.

PLANTING MATRIX : WOODLAND MIX UNDERSTOREY PLANTING
FOR KEY TO CODES SEE PLANTING SCHEDULE.

KEY		BOTANICAL NAME	SPACING (mm)	SIZE (H x SPR)mm	REMARKS	PERCENT	TOTAL QTY	AREA (m2)
WOODLAND SHRUB MIX - UNDERSTOREY PLANTING								
W1	●	Machilus pauhoi B	2500	WHIPS	TREE	3%	368	368
W2	●	Sterculia lanceolata	2500	WHIPS	TREE	3%	368	368
W3	●	Ficus variegata var. chlorocarpa	2500	WHIPS	TREE	3%	368	368
W4	●	Machilus chekiangensis B	2500	WHIPS	TREE	3%	368	368
W5	X	Ilex asprella	1000	400x300	SHRUB	10%	1226	1226
W6	X	Rhododendron simsii	1000	400x300	SHRUB	10%	1226	1226
W7	X	Psychotria asiatica	1000	400x300	SHRUB	10%	1226	1226
W8	X	Breynia fruticosa	1000	600x400	SHRUB	10%	1226	1226
W9	X	Gardenia jasminoides var. jasminoides	1000	600x400	SHRUB	10%	1226	1226
W10	X	Ligustrum sinense	1000	600x400	SHRUB	10%	1226	1226
W11	X	Melastoma sanguineum	1000	600x400	SHRUB	8%	979	979
W12	X	Rhaphiolepis indica	1000	600x400	SHRUB	10%	1226	1226
W13	X	Eurya chinensis	1000	600x300	SHRUB	10%	1226	1226
					TOTAL	100%	12259	12259

TENDER

REV	DESCRIPTION	BY	DATE	APPROVED
B	TENDER ADDENDUM NO. 1 ISSUE	TO	01APR10	JM
A	TENDER ISSUE	TO	22FEB10	JM

DRAWN	JIMC
DESIGNED	DT
CHECKED	TO
APPROVED	JM
DATE	22/FEB/2010

DO NOT SCALE DRAWINGS. ALL DIMENSIONS SHALL BE VERIFIED ON SITE.
MTR CORPORATION LIMITED 2008 COPYRIGHT IN RESPECT OF THIS DRAWING / DOCUMENT IS OWNED BY THE MTR CORPORATION LIMITED OF HONG KONG. NO REPRODUCTION OF THE DRAWING / DOCUMENT OR ANY PART BY WHATEVER MEANS IS PERMITTED WITHOUT THE PRIOR WRITTEN CONSENT OF THE MTR CORPORATION LIMITED.

MTR

EXPRESS RAIL LINK

ORIGINATOR ARUP

Supported by : Atkins, TFP Farrells, DLS, Knight Frank, SIYUAN, Urbis, BMT Asia

CADD REF. 823B_T_SSS_OAP_A58_196B.dgn

TITLE
CONTRACT 823B
SHEK KONG STABLING SIDINGS AND ERS
SSS-MAIN BUILDING
PLANTING SCHEDULE FOR DSD ACCESS ROAD WORKS
SHEET 2 OF 2

SCALE N.T.S (A1) | DRAWING NO. 823B/T/SSS/OAP/A58/196 | REV. B

Maps reproduced with permission of the Director of Lands, © Hong Kong Government

PLOT DRV: J:\SCL\PLOTDRV\HPSSLBW.PLT
MODELNAME: Default PRINTED BY: hebe 3/29/2010 2:37:32 PM
FILENAME: J:\OA42\DGN-GA\823B_T_SSS_OAP_A58_196B.dgn

KEY	BOTANICAL NAME	SPACING (mm)	SIZE (H x SPR) (M)	HABITATS	REMARKS	TOTAL QTY	AREA (m2)
TREES							
BRI.TOM.	BRIDELIA TOMENTOSA	AS SHOWN ON PLAN	2 X 1	4,6	LIGHT STANDARD	5	
CEL.SIN.	CELTIS SINENSIS	AS SHOWN ON PLAN	4 X 2	3,4,6	HEAVY STANDARD	25	
CLE.OPE.	CLEISTOCALYX OPERCULATUS	AS SHOWN ON PLAN	3.5 X 1	B1 2,3,4,5	STANDARD	8	
FIC.HIS.	FICUS HISPIDA	AS SHOWN ON PLAN	3 X 1	3	STANDARD	2	
FIC.MIC.	FICUS MICROCARPA	AS SHOWN ON PLAN	4 X 2	2,4	HEAVY STANDARD	25	
FIC.SUP.	FICUS SUPERBA VAR. JAPONICA	AS SHOWN ON PLAN	2 X 1	4	LIGHT STANDARD	6	
FIC.TIN.	FICUS TINCTORIA SUBSP. GIBBOSA	AS SHOWN ON PLAN	2 X 1	3	LIGHT STANDARD	1	
FIC.VAR.	FICUS VARIEGATA	AS SHOWN ON PLAN	4 X 2	3	LIGHT STANDARD	1	
LIT.GLU.	LITSEA GLUTINOSA	AS SHOWN ON PLAN	3 X 1	3,4	LIGHT STANDARD	6	
B1 FIC.VIR.	FICUS VIRENS VAR. SUBLANCEOLATA	AS SHOWN ON PLAN	4 X 2	3,4	HEAVY STANDARD	5	
GLO.SPP.	GLOCHIDION SPP	AS SHOWN ON PLAN	2 X 1	3,4,5	LIGHT STANDARD	6	
STE.LAN.	STERCULIA LANCEOLATA	AS SHOWN ON PLAN	3.5 X 1	4	STANDARD	1	
AQU.SIN.	AQUILARIA SINENSIS	AS SHOWN ON PLAN	3 X 1	3	LIGHT STANDARD	4	
BIS.JAV.	BISCHOFIA JAVANICA	AS SHOWN ON PLAN	4 X 1	4,6	HEAVY STANDARD	11	
GLY.PEN.	GLYPTOSTROBUS PENSILIS	AS SHOWN ON PLAN	3 X 1	4,7	LIGHT STANDARD	8	
LIQ.FOR.	LIQUIDAMBAR FORMOSANA	AS SHOWN ON PLAN	4 X 1	3,7	HEAVY STANDARD	18	
SAP.SEB.	SAPIUM SEBIFERUM	AS SHOWN ON PLAN	3 X 1	3,4	STANDARD	7	
SCH.HEP.	SCHEFFLERA HEPTAPHYLLA	AS SHOWN ON PLAN	3.5 X 1	4	LIGHT STANDARD	1	
CIN.CAM.	CINNAMOMUM CAMPHORA	AS SHOWN ON PLAN	4 X 1	B1 3,4,6	HEAVY STANDARD	37	
				TOTAL		177	

1. MAIN CHANNEL
2. OPEN STREAM BANK
3. HERBS
4. HERBS & SHRUBS
5. REED BEDS
6. BAMBOO
7. TALL SHRUBS & TREES
8. HYDROSEEDING

ACP

WORKING DRAWINGS

REV	DESCRIPTION	BY	DATE	APPROVED
B1	DRAFT ISSUE	TO	18OCT10	JM
A	WORKING DRAWINGS ISSUE	TO	08OCT10	JM

DRAWN	JIMC
DESIGNED	DT
CHECKED	TO
APPROVED	JM
DATE	08/OCT/2010

DO NOT SCALE DRAWINGS. ALL DIMENSIONS SHALL BE VERIFIED ON SITE.
© MTR CORPORATION LIMITED 2008 COPYRIGHT IN RESPECT OF THIS DRAWING / DOCUMENT IS OWNED BY THE MTR CORPORATION LIMITED OF HONG KONG. NO REPRODUCTION OF THE DRAWING / DOCUMENT OR ANY PART BY WHATEVER MEANS IS PERMITTED WITHOUT THE PRIOR WRITTEN CONSENT OF THE MTR CORPORATION LIMITED.

MTR

EXPRESS RAIL LINK

ORIGINATOR ARUP

Supported by : Atkins, TFP Farrells, DLS, Knight Frank, SIYUAN, Urbis, BMT Asia

CADD REF. 823B_W_SSS_OAP_A58_197B.dgn

TITLE
CONTRACT 823B
SHEK KONG STABLING SIDINGS AND ERS
SSS-MAIN BUILDING
PLANTING SCHEDULE FOR RIVER HABITAT & STREAM WIDENING WORKS
SHEET 1 OF 2

SCALE N.T.S (A1)

DRAWING NO. 823B/W/SSS/OAP/A58/197

REV. B1

Maps reproduced with permission of the Director of Lands, © Hong Kong Government

PLOT DRV: J:\SCL\PLOTDRV\HP55L.BW.PLT
MODELNAME: Default
FILENAME: J:\OA42\DGN-GA\823B_W_SSS_OAP_A58_197B.dgn
PRINTED BY: hebe
10/19/2010 12:52:48 PM

KEY	BOTANICAL NAME	SPACING (mm)	SIZE (H x SPR) (M)	HABITATS	REMARKS	TOTAL QTY	AREA (m2)
BAMBOO							
BAM.VUL.	BAMBOSA VULGARIS	600	500 X 500	6	MIN. 5 SHOOTS PER PLANT	8913	1237.90
SHRUBS, HERBS & CLIMBERS							
LON.JAP.	LONICERA JAPONICA	300	1.5m LENGTH	N/A	CONTAINER GROWN; FENCE PLANTING	4109	

KEY	BOTANICAL NAME	SPACING (mm)	SIZE (H x SPR) (M)	HABITATS	REMARKS	TOTAL QTY	AREA (m2)
REEDS							
PHR.SPP.	PHRAGMITES SPP.	600	400 X 300	5	CONTAINER GROWN	2898	905.72
HERBS							
EQU.DEB.	EQUISETUM DEBILE	200	200 X 200	2, 3	CONTAINER GROWN	33496	1159.05
DRY.DIA.	DRYMARIA DIANDRA	100	50 X 100	2, 3, 4	CONTAINER GROWN	137124	1187.21
KYL.BRE.	KYLLINGA BREVIFOLIA	100	100 X 100	2, 3, 4	CONTAINER GROWN	100767	872.44
PEN.ALO.	PENNISETUM ALOPECUROIDES	800	500 X 500	2, 3, 4	CONTAINER GROWN	3265	1813.85
PHR.KAR.	PHRAGMITES KARKA	300	500 X 200	3, 4	CONTAINER GROWN	46225	3611.35
MIS.SIN.	MISCANTHUS SINENSIS	500	300 X 300	3, 4	CONTAINER GROWN	24744	5379.22
BLE.ORI.	BLECHNUM ORIENTALE	300	300 X 200	3, 4	CONTAINER GROWN	10900	851.51
NEP.HIR.	NEPHROLEPIS HIRSUTULA	300	300 X 200	2, 3, 4	CONTAINER GROWN	12013	938.56
HERBS / LOWER RIVER BANK							
LUD.ADS.	LUDWIGIA ADSCENDENS	200	100 X 300	2	MIN. 3 SHOOTS PER PLANT	14914	516.05
ACO.GRA.	ACORUS GRAMINEUS	200	100 X 100	2	CONTAINER GROWN	43612	1509.03
BAC.MON.	BACOPA MONNIERI	200	100 X 200	2	CONTAINER GROWN	13337	928.77
ACO.TAT.	ACORUS TATARINOWII	200	100 X 200	2	CONTAINER GROWN	17664	611.23

1. MAIN CHANNEL
2. OPEN STREAM BANK
3. HERBS
4. HERBS & SHRUBS
5. REED BEDS
6. BAMBOO
7. TALL SHRUBS & TREES
8. HYDROSEEDING

WORKING DRAWINGS

ACP

REV	DESCRIPTION	BY	DATE	APPROVED
B1	ACP	TO	15NOV10	JM
A	WORKING DRAWINGS ISSUE	TO	08OCT10	JM

DRAWN	JIMC
DESIGNED	DT
CHECKED	TO
APPROVED	JM
DATE	08/OCT/2010

DO NOT SCALE DRAWINGS. ALL DIMENSIONS SHALL BE VERIFIED ON SITE.
© MTR CORPORATION LIMITED 2008 COPYRIGHT IN RESPECT OF THIS DRAWING / DOCUMENT IS OWNED BY THE MTR CORPORATION LIMITED OF HONG KONG. NO REPRODUCTION OF THE DRAWING / DOCUMENT OR ANY PART BY WHATEVER MEANS IS PERMITTED WITHOUT THE PRIOR WRITTEN CONSENT OF THE MTR CORPORATION LIMITED.

MTR

EXPRESS RAIL LINK

ORIGINATOR ARUP

Supported by : Atkins, TFP Farrells, DLS, Knight Frank, SIYUAN, Urbis, BMT Asia

CADD REF. 823B_W_SSS_OAP_A58_198B1.dgn

TITLE
CONTRACT 823B
SHEK KONG STABLING SIDINGS AND ERS
SSS-MAIN BUILDING
PLANTING SCHEDULE FOR RIVER HABITAT & STREAM WIDENING WORKS
SHEET 2 OF 2

SCALE	DRAWING NO.	REV.
N.T.S (A1)	823B/W/SSS/OAP/A58/198	B1

Maps reproduced with permission of the Director of Lands, © Hong Kong Government

J:\SCL\PLOTDRV\HPSSL.BW.PLT
PLOT DRV: Default
MODELNAME: J:\0A42\DGN-GA\823B_W_SSS_OAP_A58_198B1.dgn
FILENAME: hebe
PRINTED BY: 11/23/2010 5:59:39 PM

ABBREVIATIONS

ASD	ARCHITECTURAL SERVICES DEPARTMENT
APPROX	APPROXIMATELY
CONC	CONCRETE
C/S	CEMENT/SAND
DIA	DIAMETER
DN	DOWN
DWG	DRAWING
FFL	FINISHED FLOOR LEVEL
GA	GENERAL ARRANGEMENT
GL	GRID LINE
GMS	GALVANIZED MILD STEEL
G.S.	GENERAL SPECIFICATION
HyD	HIGHWAY'S DEPARTMENT
KCV	KWAI CHUNG VENTILATION BUILDING
LCSD	LEISURE CULTURAL SERVICES DEPARTMENT
MIN.	MINIMUM
MTR	MASS TRANSIT RAILWAY
m	MERTRE(S) (OR m)
mm	MILLIMETRE(S) (OR mm)
M & E	MECHANICAL and ELECTRICAL
M & W	MATERIAL & WOEKMANSHIP
mPD	LEVEL IN METRES RELATIVE TO HONGKONG PRINCIPAL DATUM
NCV	NAM CHEONG VENTILATION BUILDING
nos.	NUMBERS
N.T.S.	NOT TO SCALE
PHV	PAT HEUNG VENTILATION BUILDING
RC	REINFORCED CONCRETE
REF	REFERENCE
RHS	RECTANGLE HOLLOW SECTION
SS	STAINLESS STEEL
SHS	SQUARE HOLLOW SECTION
SMV	SHING MUN VENTILATION BUILDING
THK	THICK
TSL	TOP OF SOIL LEVEL
TW	TOP OF WALL LEVEL
TYP	TYPICAL
UP	UP
UNO	UNLESS NOTED OTHERWISE
W	WIDE
W/	WITH
XRL	EXPRESS RAIL LINK

NOTES

GENERAL NOTES:

1. GRNERAL
1.1 USE ONLY FIGURED DIMENSION. NO DIMENSION SHALL BE OBTAINED BY SCALING FROM DRAWINGS.
1.2 ALL LEVELS INDICATED ON PLAN, SECTIONAL DWGS ARE FFL UNO.

2. HARDSCAPE
2.1 FOR SPECIAL COPING AND SKIRTING DETAIL, REFER TO THE LANDSCAPE DWGS.
ALL FIXING / FABRICATION DETAIL OF SPECIAL GRANITE PAVING AND FINISHES SHALL HAVE TO APPROVAL OF THE ENGINEER PRIOR TO COMMENCEMENT.
2.2 FINSHES SPECIFIED IN THESE DRAWINGS ARE SUBJECT TO AVAILABILITY FROM SUPPLIER. SAMPLES TO BE FORWARDED TO
THE ENGINEERS FOR APPROVAL PRIOR TO CONSTRUCTION.
2.3 ALL PAVING DESIGN DETAILS, MATERIAL AND FINISHES TO BE SPECIFIED AS IN THE LANDSCAPE DRAWINGS, UNLESS NOTED OTHERWISE.

3. ARCHITECTURAL WORKS
3.1 FOR WATERPROOFING OF STRUCTURAL SLAB, REFER TO GRNERAL SPECIFICATION AND ARCHITECTS DWGS.
3.2 ALL LANDSCAPE FINISHED INTERFACING WITH THE ARCHITECTURAL BUILDING WORKS SHALL BE REFERED TO ARCHITECT'S DWGS.
3.3 ALL ABWF TO BE DETAILED AS IN THE ARCHITECTURAL DWGS, UNO.

4. STRUCTURAL WORKS
4.1 FOR ALL STRUCTURAL WORKS AND STEEL REINFORCING SPECIFICATION, REFER TO STRUCTURAL ENGINEERS DRAWINGS.
4.2 FOR CONCRETE STRENGTH AND MOTOR MIX, REFER TO M & W SPECIFICATION.

5. ELECTRICAL
5.1 FOR ALL ELECTRICAL WORKS REFER TO E&M DRAWINGS INCLUDING PROVISIONS FOR ELECTRICAL CONDUIT,
CONNECTION BOXES AND ANY OTHER
ADDITIONAL ELECTRICAL ITEMS, REFER TO THE E&M DRAWINGS.
5.2 FOR ALL LANDSCAPE LIGHTING FIXTURES, REFER TO THE LANDSCAPE DRAWINGS UNO.

6. DRAINAGE
6.1 FOR ALL PAVED DECK, DRANIGE, CLOSED BOTTOM PLANTER DRAINAGE REFER TO DRAWINGS.
6.2 FOR ALL DRAINAGE RUN AND CATCHMENT DETAILS, REFER DRAWINGS.
6.3 FALL DIRECTION TO BE MATCHED WITH EXISTING LEVEL AND PROPOSED ROAD WORK LEVEL.

7. MATERAILS AND FINISHES
7.1 FOR LANDSCAPE MATERIALS AND FINISHES, TO SUBMIT SAMPLES FOR ENGINEERS APPROVAL.
7.2 SELECTED ALTERNATIVE MATERIALS AND FINISHES SHALL BE SUBJECT TO FINAL
APPROVED BY THE ENGINEER.
7.3 ALL WOOD TO BE STRAIGHT AND TO BE TREATED WITH MINIMUM TWO TIMES CLEAR
UNDERCOATS AND THREE TIMES FINISH COATS.
7.4 ALL HARDWARE AND FASTENERS TO BE STAINLESS STEEL GRADE 316.
7.5 ALL PAVER INCLUDING COLOUR, SIZE, AND TEXTURE TO BE MATCHED WITH EXISTING SITE CONDITION WITHIN HyD'S AREA.
CONTRACTOR SHOULD SUBMIT SAMPLE PRIOR TO CONSTRUCTION.

8. FABRICATION WORKS
8.1 FOR ALL METAL AND STEEL FABRICATION WORK REFERRED TO IN THESE DRAWINGS, SHOP DRAWINGS SHALL BE SUBMITTED FOR
ENGINEER'S REVIEW. A SAMPLE FOR THE WORK WHERE REQURIED SHALL BE FORWARDED TO THE ENGINEERS FOR FINAL APPROVAL.

9. SOFTSCAPE
9.1 ALL RETAINED TREE SHALL BE REATINED ON SITE WITH PROPER PROTECTION AS PER
PARTICULAR SPECIFIACTION FOR TREE.
9.2 ALL PLANTING WORKS SHALL REFER TO THE PARTICULAR SPECIFICATION.

REV	DESCRIPTION	BY	DATE	APPROVED
A	WORKING DRAWING ISSUE	AC	MAR10	TM

DRAWN	BEN
DESIGNED	AC
CHECKED	KN
APPROVED	TM
DATE	DEC/2009

DO NOT SCALE DRAWINGS. ALL DIMENSIONS SHALL BE VERIFIED ON SITE.
(C) MTR CORPORATION LIMITED 2009 COPYRIGHT IN RESPECT OF THIS DRAWING / DOCUMENT IS OWNED BY THE MTR CORPORATION LIMITED OF HONG KONG. NO REPRODUCTION OF THE DRAWING / DOCUMENT OR ANY PART BY WHATEVER MEANS IS PERMITTED WITHOUT THE PRIOR WRITTEN CONSENT OF THE MTR CORPORATION LIMITED.

MTR

EXPRESS RAIL LINK

ORIGINATOR

ATKINS

Supported by
Arup, TFP Farrells, DLS
Kenneth Ng

CADD REF. 822_W_PHV_ATK_A58_800A.DGN

TITLE

CONTRACT 822
TSE UK TSUEN TO SHEK YAM TUNNELS
GENERAL NOTES AND ABBREVATIONS

SCALE	DRAWING NO.	REV.
NTS	822/W/PHV/ATK/A58/800	A

GENERAL LEGEND FOR LANDSCAPE DETAIL PLAN

P	PLANTER
1	CONCRETE PAVING
2	600 X 400X 75mm THK GRASS CELL PAVING FOE PARKING COLOR: GREEN
3A	100 X 200 X 60mm THK CONCRETE BLOCK TYPE A FOR PEDESTRAIN MULTI COLORED GREY / RED
3B	100 X 200 X 80mm THK CONCRETE BLOCK TYPE B FOR DRIVEWAY MULTI COLORED GREY / RED
K1	CONCRETE KERB (HyD STANDARD DETAIL-TYPE K1) 125 X 1000 X 250mm DEEP CUSTOM MADE BY CONTRACTOR TO HyD STANDARD
FW1	GMS FENCE WALL TYPE 1 COLOR: BROWN TO BE DESIGNED AND BUILT BY CONTRACTOR AND APPROVED BY ENGINEERS B1
FW2	GMS FENCE WALL TYPE 2 COLOR: BROWN TO BE DESIGNED AND BUILT BY CONTRACTOR AND APPROVED BY ENGINEERS B1
FW3	GMS FENCE WALL TYPE 3 COLOR: BROWN TO BE DESIGNED AND BUILT BY CONTRACTOR AND APPROVED BY ENGINEERS B1
SG1	GMS SECURITY GATE 1 COLOR: BROWN TO BE DESIGNED AND BUILT BY CONTRACTOR AND APPROVED BY ENGINEERS B1
SG2	GMS SECURITY GATE 2 COLOR: BROWN TO BE DESIGNED AND BUILT BY CONTRACTOR AND APPROVED BY ENGINEERS B1
SG3	GMS SECURITY GATE 3 COLOR: BROWN TO BE DESIGNED AND BUILT BY CONTRACTOR AND APPROVED BY ENGINEERS B1
PG1	GMS PEDESTRAIN GATE 1 COLOR: BROWN TO BE DESIGNED AND BUILT BY CONTRACTOR AND APPROVED BY ENGINEERS B1
	TREE PIT ON SLOPE
TP	TREE GUARD & PAVEMENT TREE PIT SHALL BE IN ACCORDANCE WITH LATEST VERSION OF HyD'S STANDARD DWG NO. H5128, H2130 & H5131 B1

GENERAL LEGEND FOR PLANTING PLAN

	HEAVY STANDARD TREE
	STANDARD SIZE TREE
	EXISTING TRANSPLANTED TREE IN FINAL LOCATION (BY OTHERS)
	SHRUB
	GROUND COVER
	SEEDLING TREE
	HYDROSEEDING

GENERAL LEGEND FOR LANDSCAPE UTILITY PLAN

	WATER SUPPLY POINT FOR ROOF LEVEL (GREEN ROOF IRRIGATIONI TO BE DESIGNED, SUPPLIED AND INSTALLED BY SPECIALIST)
	IRRIGATION WATER POINT FOR GROUND LEVEL (SEMI-AUTOMATIC IRRIGATION TO BE DESIGNED, SUPPLIED AND INSTALLED BY SPECIALIST) B1
FALL	FALL DIRECTION

GENERAL LEGEND FOR SOILING PLAN

	600mm DEPTH PLANTING SOIL MIX ABOVE MIN. 600mm DEPTH SUB SOIL B1
	75mm DEPTH PLANTING SOIL FOR GRASS CRETE
	300-600 DEPTH PLANTING SOIL MIX ON TOP OF ROCK FILL SLOPE
	GROWING MEDIUM FOR GREEN ROOF IN ACCORDANCE WITH P.S. APPENDIX AN CLAUSE 4.4.07
	1200mm DEPTH PLANTING SOIL MIX B1
TSL	TOP OF SOIL LEVEL

Maps reproduced with permission of the Director of Lands, © Hong Kong Government

FILENAME: $FILE$

REV	DESCRIPTION	BY	DATE	APPROVED
B1	REVISION TO LEGEND	AC	FEB10	TM
A	WORKING DRAWING ISSUE	AC	MAR10	TM

DRAWN	BEN
DESIGNED	AC
CHECKED	KN
APPROVED	TM
DATE	DEC/2009

DO NOT SCALE DRAWINGS. ALL DIMENSIONS SHALL BE VERIFIED ON SITE.
© MTR CORPORATION LIMITED 2009 COPYRIGHT IN RESPECT OF THIS DRAWING / DOCUMENT IS OWNED BY THE MTR CORPORATION LIMITED OF HONG KONG. NO REPRODUCTION OF THE DRAWING / DOCUMENT OR ANY PART BY WHATEVER MEANS IS PERMITTED WITHOUT THE PRIOR WRITTEN CONSENT OF THE MTR CORPORATION LIMITED.

MTR

EXPRESS RAIL LINK

ORIGINATOR

ATKINS

Supported by
Arup, TFP Farrells, DLS
Kenneth Ng

CADD REF. 822_W_PHV_ATK_A58_801B1.DGN

TITLE

CONTRACT 822
TSE UK TSUEN TO SHEK YAM TUNNELS
GENERAL LEGEND

SCALE	DRAWING NO.	REV.
NTS	822/W/PHV/ATK/A58/801	B1

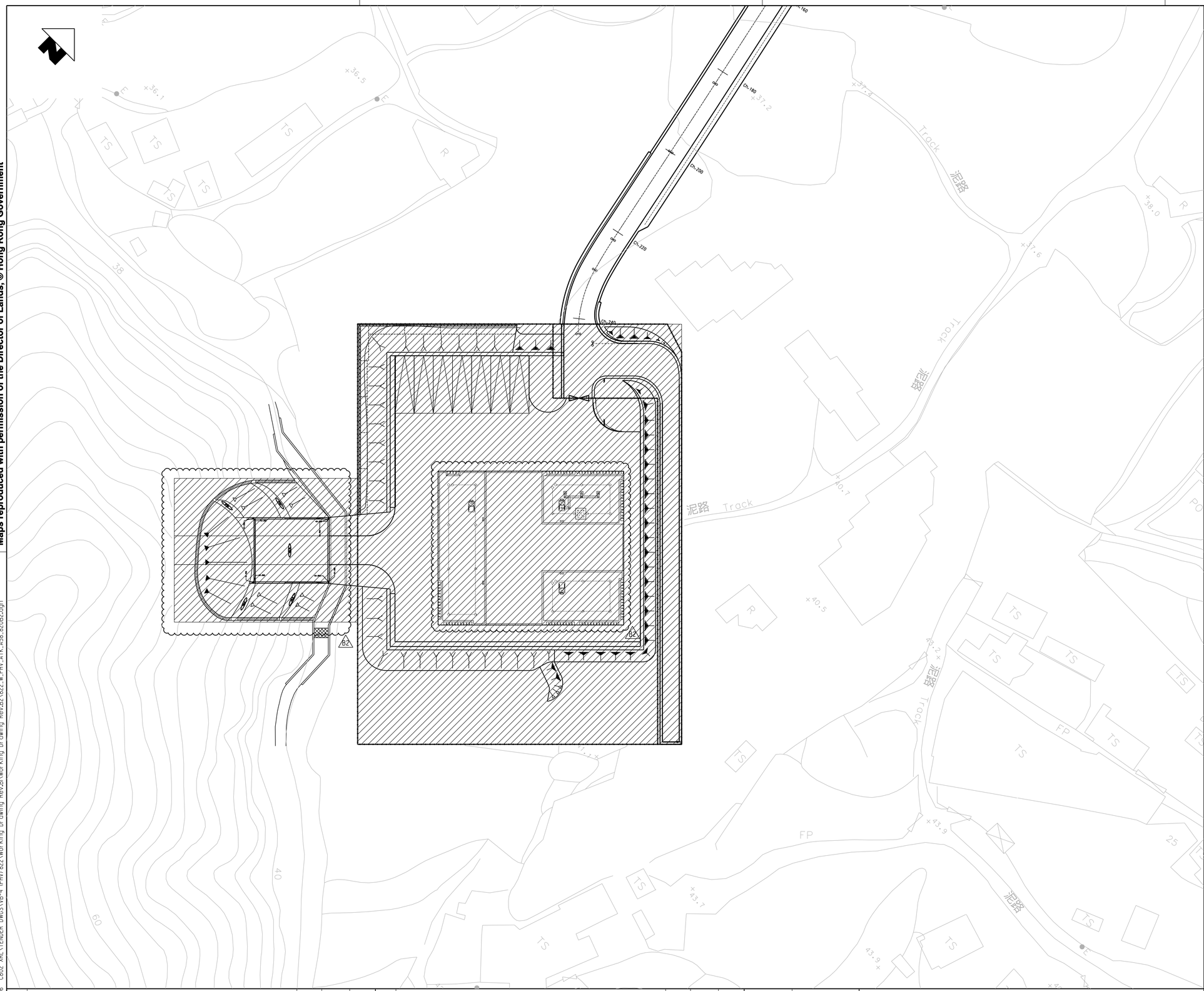

NOTES:

FOR GENERAL NOTE, REFER TO DWG.NO. 822/W/SMV/ATK/A58/800

LEGEND:

FOR GENERAL LEGEND, REFER TO DWG.NO. 822/W/SMV/ATK/A58/801

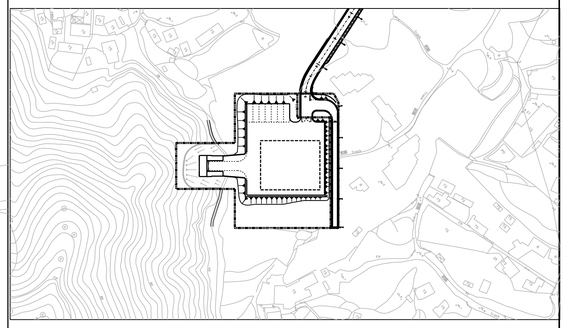

KEY LOCATION PLAN SCALE 1:2000

0 4 8 12 16 20
METRES
1 : 400

REV	DESCRIPTION	BY	DATE	APPROVED
B2	REVISION TO GREEN ROOF & PORTAL	AC	DEC 11	TM
B1	REVISION TO FENCE WALL LOCATION	AC	FEB10	TM
A	WORKING DRAWING ISSUE	AC	MAR10	TM

DRAWN	BEN
DESIGNED	AC
CHECKED	KN
APPROVED	TM
DATE	DEC/2009

DO NOT SCALE DRAWINGS. ALL DIMENSIONS SHALL BE VERIFIED ON SITE.

© MTR CORPORATION LIMITED 2009 COPYRIGHT IN RESPECT OF THIS DRAWING / DOCUMENT IS OWNED BY THE MTR CORPORATION LIMITED OF HONG KONG. NO REPRODUCTION OF THE DRAWING / DOCUMENT OR ANY PART BY WHATEVER MEANS IS PERMITTED WITHOUT THE PRIOR WRITTEN CONSENT OF THE MTR CORPORATION LIMITED.

MTR

EXPRESS RAIL LINK

ORIGINATOR

ATKINS

Supported by
Arup, TFP Farrells, DLS
Kenneth Ng

CADD REF. 822_W_PHV_ATK_A58_820B2.dgn

TITLE

CONTRACT 822
TSE UK TSUEN TO SHEK YAM TUNNELS
PAT HEUNG VENTILATION BUILDING (VB4)
SITE LOCATION PLAN

SCALE 1:400 (A1)

DRAWING NO. 822/W/PHV/ATK/A58/820

REV. B2

Maps reproduced with permission of the Director of Lands, © Hong Kong Government

PLOT DRV: K:\Microstation Standard\Printer Driver\AIBLACK+WHITE.plt
MODELNAME: Default PRINTED BY: techi 2011/12/23 9:44:04
FILENAME: K:\HK Project\AK6 C802 XRL\TENDER DWGS\VB-4 (PHV)822\Working Drawing Rev.B1\Working Drawing Rev.B2\822_W_PHV_ATK_A58_820B2.dgn

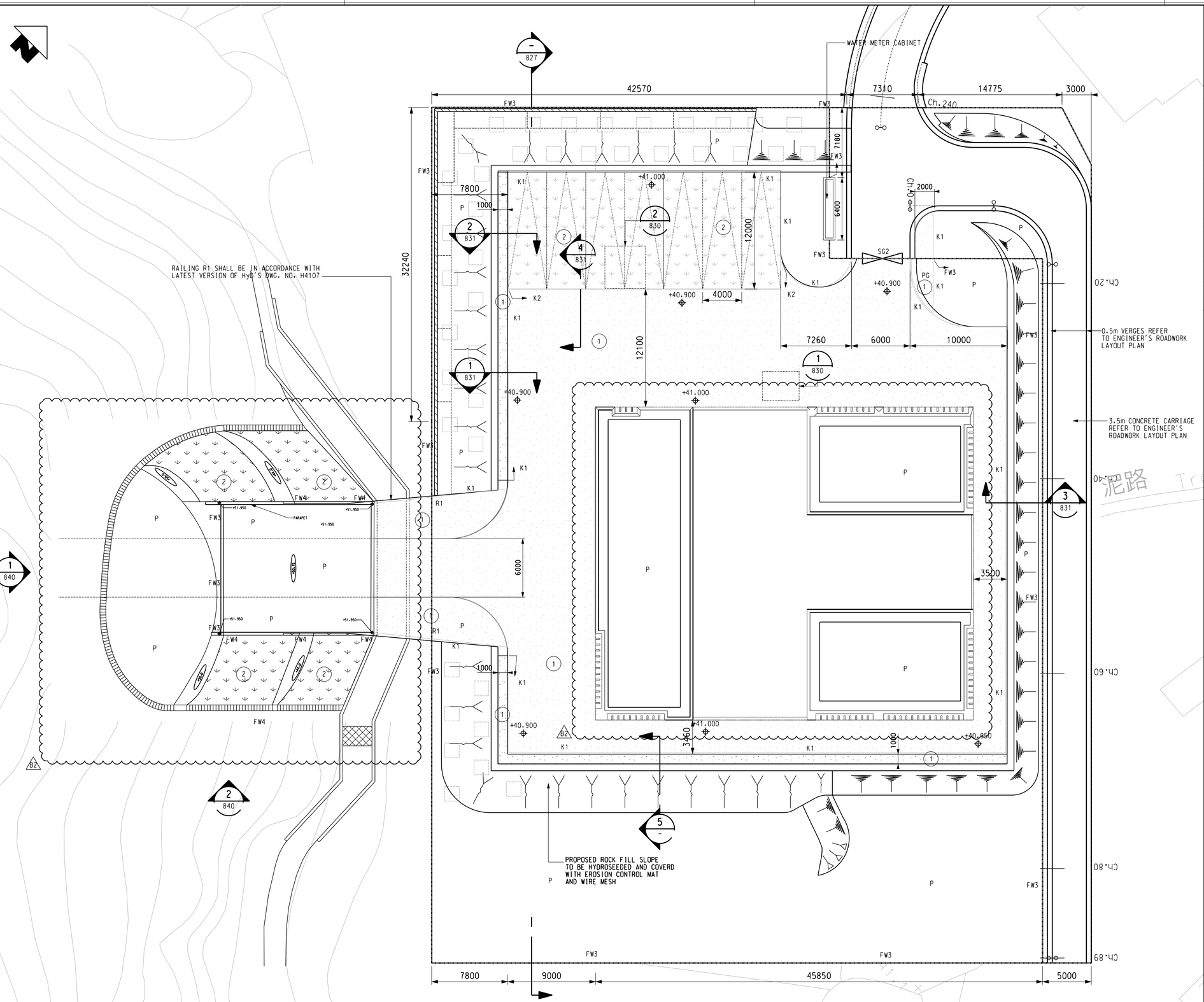

NOTES:

FOR GENERAL NOTE, REFER TO DWG.NO. 822/W/PHV/ATK/A58/800

LEGEND:

FOR GENERAL LEGEND, REFER TO DWG.NO. 822/W/PHV/ATK/A58/801

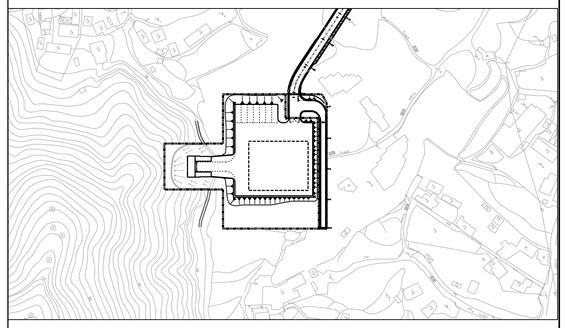

KEY LOCATION PLAN SCALE 1:2000

NOTES:

CONSTRUCTION JOINT FOR CONCRETE PAVING REFER TO C/S DWGS.

0 2 4 6 8 10
METRES
1 : 200

REV	DESCRIPTION	BY	DATE	APPROVED
B2	REVISION TO GREEN ROOF & PORTAL	AC	DEC11	TM
B1	REVISION TO FENCE WALL LOCATION & NOTES	AC	FEB10	TM
A	WORKING DRAWING ISSUE	AC	MAR10	TM

DRAWN	HW
DESIGNED	AC
CHECKED	KN
APPROVED	TM
DATE	29/MAY/2009

DO NOT SCALE DRAWINGS. ALL DIMENSIONS SHALL BE VERIFIED ON SITE.
© MTR CORPORATION LIMITED 2009 COPYRIGHT IN RESPECT OF THIS DRAWING / DOCUMENT IS OWNED BY THE MTR CORPORATION LIMITED OF HONG KONG. NO REPRODUCTION OF THE DRAWING / DOCUMENT OR ANY PART BY WHATEVER MEANS IS PERMITTED WITHOUT THE PRIOR WRITTEN CONSENT OF THE MTR CORPORATION LIMITED.

MTR

EXPRESS RAIL LINK

ORIGINATOR

ATKINS

Supported by
Arup, TFP Farrells, DLS
Kenneth Ng

CADD REF. 822_W_PHV_ATK_A58_821B2.dgn

TITLE

CONTRACT 822
TSE UK TSUEN TO SHEK YAM TUNNELS
PAT HEUNG VENTILATION BUILDING (VB4)
LANDSCAPE DETAIL PLAN

SCALE 1:200 (A1)

DRAWING NO. 822/W/PHV/ATK/A58/821

REV. B2

Maps reproduced with permission of the Director of Lands, © Hong Kong Government

PLOT DRV: K:\Microstation Standard\Printer Driver\AIBLACK+WHITE.plt
MODELNAME: Default PRINTED BY: techl 2011/12/23 %4U%4E 04:23:56
FILENAME: K:\HK Project\AK6 C802 XRL\TENDER DWGS\VB-4 (PHV)822\Working Drawing Rev.B1\Working Drawing Rev.B2\822_W_PHV_ATK_A58_821B2.dgn

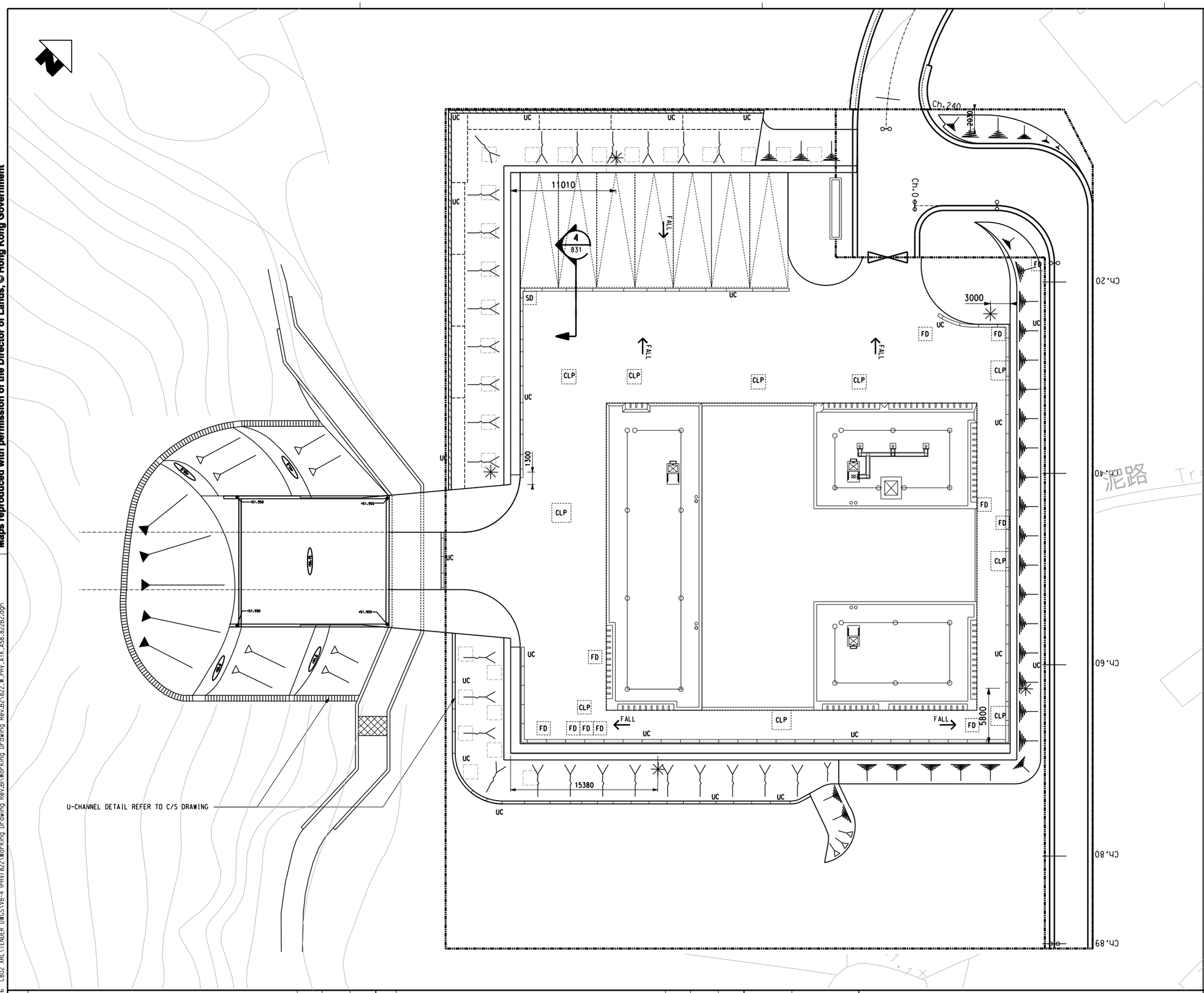

NOTES:

FOR GENERAL NOTE, REFER TO DWG.NO. 822/W/PHV/ATK/A58/800

LEGEND:

FOR GENERAL LEGEND, REFER TO DWG.NO. 822/W/PHV/ATK/A58/801

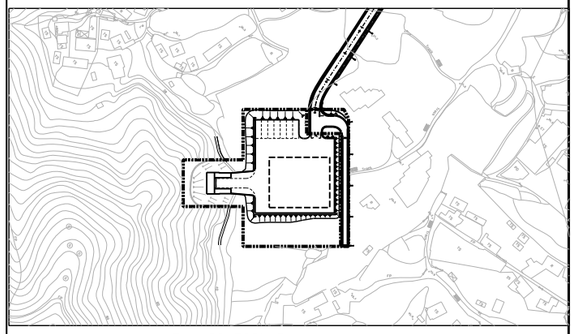

KEY LOCATION PLAN SCALE 1:2000

NOTES:

LOCATION OF COVER FOR FD, CLP &SD FOR INDICATION ONLY.
DETAIL REFER TO ENGINEER'S DWGS.

0 2 4 6 8 10
METRES
1 : 200

REV	DESCRIPTION	BY	DATE	APPROVED
B2	REVISION TO GREEN ROOF & PORTAL	AC	DEC11	TM
B1	REVISION TO FENCE WALL LOCATION & NOTES	AC	FEB10	TM
A	WORKING DRAWING ISSUE	AC	MAR10	TM

DRAWN	HW
DESIGNED	AC
CHECKED	KN
APPROVED	TM
DATE	29/MAY/2009

DO NOT SCALE DRAWINGS. ALL DIMENSIONS SHALL BE VERIFIED ON SITE.
© MTR CORPORATION LIMITED 2009 COPYRIGHT IN RESPECT OF THIS DRAWING / DOCUMENT IS OWNED BY THE MTR CORPORATION LIMITED OF HONG KONG. NO REPRODUCTION OF THE DRAWING / DOCUMENT OR ANY PART BY WHATEVER MEANS IS PERMITTED WITHOUT THE PRIOR WRITTEN CONSENT OF THE MTR CORPORATION LIMITED.

MTR

EXPRESS RAIL LINK

ORIGINATOR ATKINS

Supported by Arup, TFP Farrells, DLS Kenneth Ng

CADD REF. 822_W_PHV_ATK_A58_822B2.dgn

TITLE

CONTRACT 822
TSE UK TSUEN TO SHEK YAM TUNNELS
PAT HEUNG VENTILATION BUILDING (VB4)
LANDSCAPE UTILITY PLAN

SCALE 1:200 (A1) | DRAWING NO. 822/W/PHV/ATK/A58/822 | REV. B2

Maps reproduced with permission of the Director of Lands, © Hong Kong Government

PLOT DRV: K:\Microstation Standard\Printer Driver\A3 BLACK+WHITE.plt
MODELNAME: Default PRINTED BY: achan 2012/4/20 9/64W9/64E 10:43:22
FILENAME: K:\HK Project\AK6 C802 XRL\TENDER DWGS\VB-4 (PHV)822\Working Drawing Rev.B1\Working Drawing Rev.B2\822_W_PHV_ATK_A58_822B2.dgn

Maps reproduced with permission of the Director of Lands, © Hong Kong Government

K:\Microstation Standard\Printer Driver\A3 BLACK+WHITE.plt
PRINTED BY: achon 2022/7/23 %e40%e4:025758
K:\WK Project\AK6 C802 XRL\TENDER DWGS\VB4 PHV\822\Working Drawing Rev.B2\Working Drawing Rev.B1\Working Drawing Rev.B2\822_W_PHV_ATK_A58_823B2(23-7-2022).dgn
PLOT DRV: DeYouh
MODELNAME:
FILENAME:

CLIMBER

FENCE WALL

PART PLAN "A"

OM1, OM3

CIN.CAM. 12 nos.

BIS.JAV. 9 nos.

DEL.REG. 2 nos.

FIC.MIC. 2 nos.

Ch.240

Ch.060

Ch.020

Ch.000

A

LIT.GLU. 7nos.

SAP.DIS. 4nos.

STE.LAN. 6nos.

FIC.VAR.CHL. 2nos.

CEL.SIN. 4nos.

SCH.HEP. 8nos.

FIC.VAR.CHL.4nos.

OM5a

MEL. AZE. 10 nos.

OM2, OM3a

FIC.MIC. 7 nos.

CIN. BUR.15 nos.

FIC.MIC. 10 nos.

CEL.SIN. 13 nos.

CIN.CAM. 16 nos.

B2

泥路

NOTES:

FOR GENERAL NOTE, REFER TO DWG.NO. 822/W/PHV/ATK/A58/800

LEGEND:

FOR GENERAL LEGEND, REFER TO DWG.NO. 822/W/PHV/ATK/A58/801

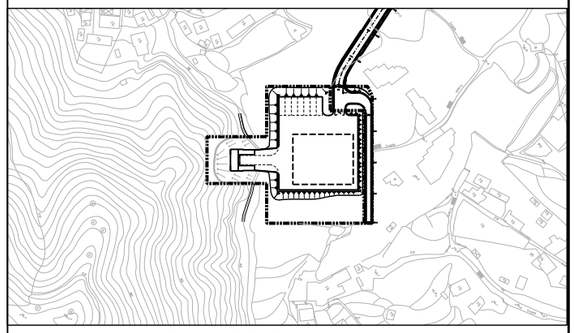

KEY LOCATION PLAN SCALE 1:2000

Type 種類	Botanical Name 學名	Chinese Name 中文名稱	Standard 規格	Spacing 種植間度	Size (HxSPRxDIA) 規格	Quantity 數量
TREE 樹類						
BIS.JAV.	BISCHOFIA JAVANICA	秋楓	STANDARD	AS SHOWN	3.5Mx2Mx0.075M	9
CEL.SIN.	CELTIS SINENSIS	朴樹	HEAVY.ST.	AS SHOWN	4Mx3Mx0.1M	17
CIN.CAM.	CINNAMOMUM CAMPHORA	香樟	STANDARD	AS SHOWN	4Mx2.5Mx0.1M	28
DEL.REG.	DELONIX REGIA	紅花影	HEAVY.ST.	AS SHOWN	4.5Mx3Mx0.1M	2
FIC.MIC.	FICUS MICROCARPA	細葉榕	HEAVY.ST.	AS SHOWN	5Mx3x0.1M	19
MEL.AZE.	MELIA AZEDARACH	楝	STANDARD	AS SHOWN	3.5Mx2Mx0.06M	10
CIN.BUR.	CINNAMOMUM BURMANNI	陰香	HEAVY.ST.	AS SHOWN	4Mx2x0.1M	15
STE.LAN.	STERCULIA LANCEOLATA	假蘋婆	STANDARD	3500	3.5Mx1.5Mx0.075M	6
FIC.VAR.CHL.	FICUS VARIEGATA VAR CHLOROCARPA	青果榕	HEAVY.ST.	4000	4Mx2Mx0.1M	4
FIC.VAR.CHL.	FICUS VARIEGATA VAR CHLOROCARPA	青果榕	STANDARD	3500	3.5Mx1.5Mx0.075M	2
LIT.GLU.	LITSEA GLUTINOSA	潺槁樹	STANDARD	3500	3.5Mx1.5Mx0.075M	7
SAP.DIS.	SAPIUM DISCOLOR	山烏桕	STANDARD	3500	3.5Mx1.5Mx0.075M	4
SCH.HEP.	SCHEFFLERA HEPTAPHYLLA	鴨腳木	HEAVY.ST.	4000	4Mx2Mx0.1M	8
CLIMBER 爬藤類						
PYR.IGN.	PYROSTEGIA IGNEA	炮仗花	900H	1000mm	4nos. SHOOTS	398

CLIMBER

0 2 4 6 8 10 METRES

1 : 200

REV	DESCRIPTION	BY	DATE	APPROVED
B2	REVISION TO GREEN ROOF & PORTAL	KN	FEB12	TM
B1	REVISION TO FENCE WALL LOCATION	AC	FEB10	TM
A	WORKING DRAWING ISSUE	AC	MAR10	TM

DRAWN	HW
DESIGNED	AC
CHECKED	KN
APPROVED	TM
DATE	DEC/2009

DO NOT SCALE DRAWINGS. ALL DIMENSIONS SHALL BE VERIFIED ON SITE.
© MTR CORPORATION LIMITED 2009 COPYRIGHT IN RESPECT OF THIS DRAWING / DOCUMENT IS OWNED BY THE MTR CORPORATION LIMITED OF HONG KONG. NO REPRODUCTION OF THE DRAWING / DOCUMENT OR ANY PART BY WHATEVER MEANS IS PERMITTED WITHOUT THE PRIOR WRITTEN CONSENT OF THE MTR CORPORATION LIMITED.

MTR

EXPRESS RAIL LINK

ORIGINATOR

ATKINS

Supported by Arup, TFP Farrells, DLS Kenneth Ng

CADD REF. 822_W_PHV_ATK_A58_823B2

TITLE

CONTRACT 822

TSE UK TSUEN TO SHEK YAM TUNNELS

PAT HEUNG VENTILATION BUILDING (VB4)

PLANTING PLAN (SHEET 1 OF 2)

SCALE 1:200 (A1)

DRAWING NO. 822/W/PHV/ATK/A58/823

REV. B2

Maps reproduced with permission of the Director of Lands. © Hong Kong Government

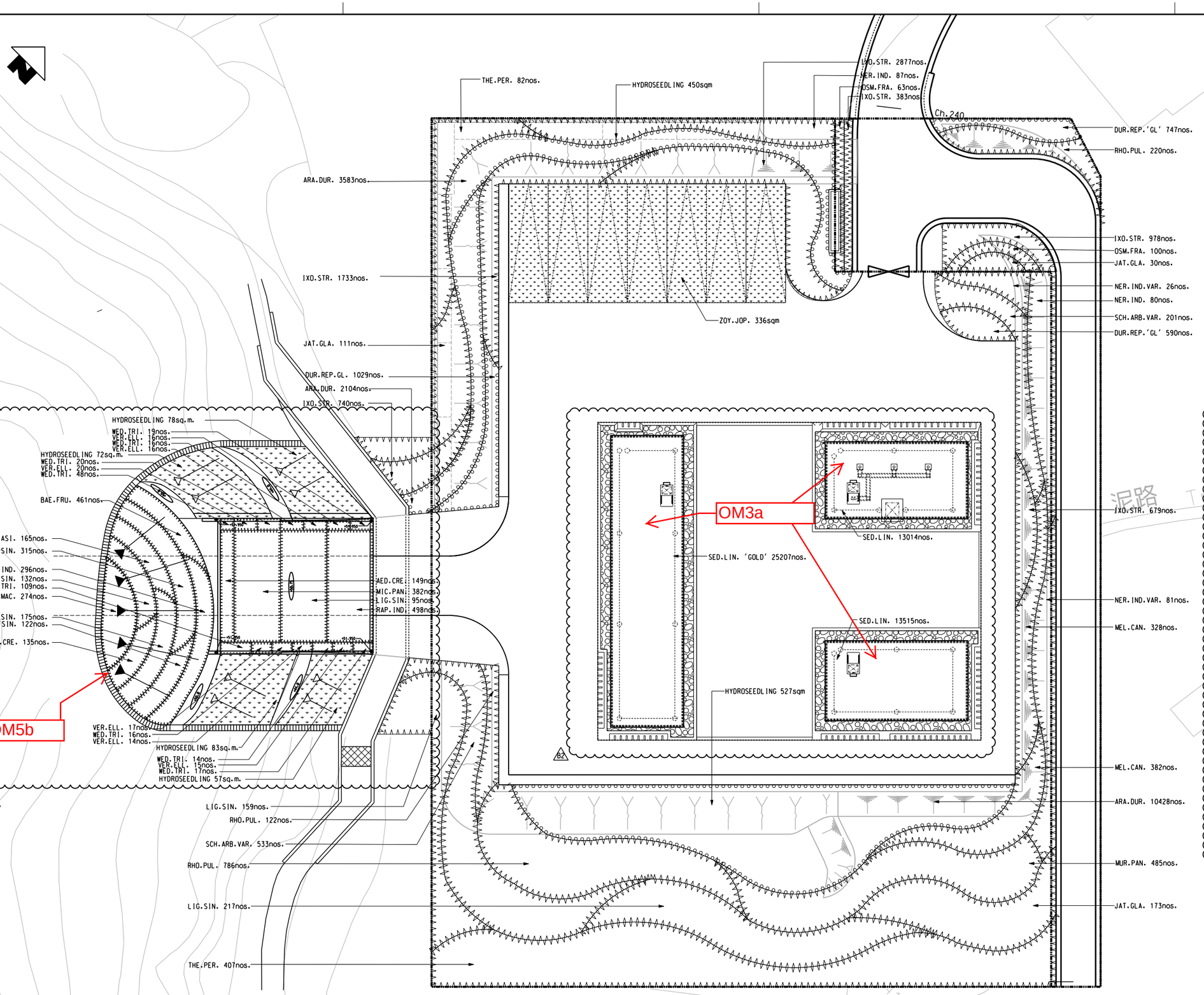

NOTES:

FOR GENERAL NOTE, REFER TO DWG.NO. 822/W/PHV/ATK/A58/800

LEGEND:

FOR GENERAL LEGEND, REFER TO DWG.NO. 822/W/PHV/ATK/A58/801

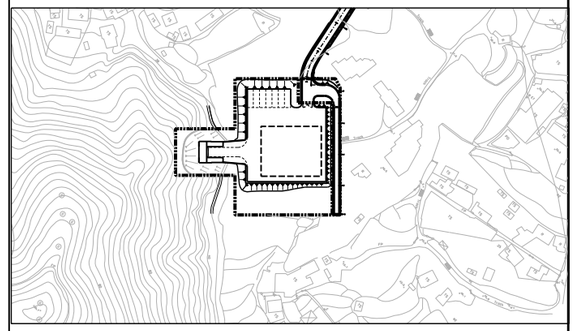

KEY LOCATION PLAN SCALE 1:2000

LEGEND :

100mm THK. 50-100 DIA. RIVER WASHED PEBBLE AREA =151.8 sq.m

Type 種類	Botanical Name 學名	Chinese Name 中文名稱	Standard 規格	Spacing 種植間度	Remarks 註	Quantity 數量
SHRUB	灌木類					
IXO.STR.	IXORA STRICTA	細葉龍船花	250HX250S	200	POTTED	7728
JAT.GLA.	JATROPHA GLANDULIFERS	油麥子	900HX700S	800	POTTED	298
LIG.SIN.	LIGUSTRUM SINENSE	山指甲	900HX700S	800	POTTED	455
ARD.CRE.	ARDISIA CRENATA	大羅傘	400HX400S	350	POTTED	284
BAE.FRU.	BAECKEA FRUTESCENS	崗松	400HX400S	350	POTTED	461
MEL.CAN.	MELASTOMA CANDIDUM	野牡丹	400HX400S	400	POTTED	710
MEL.SAN.	MELASTOMA SANGUINEUM	毛稔	300HX300S	400	POTTED	373
MIC.PAN.	MICROCOS PANICULATA	布渣葉	600HX500S	400	POTTED	382
MUR.PAN.	MURRAYA PANICULATA	九里香	750HX600S	550	POTTED	485
NER.IND.	NERIUM INDICUM	夾竹桃	1200HX700S	900	POTTED	167
NER.IND.VAR.	NERIUM INDICUM 'VARIEGATUM PLENUM'	花葉夾竹桃	1200HX700S	900	POTTED	107
LIG.SIN	LIGUSTRUM SINENSE	山指甲	500HX400S	350	POTTED	744
OSM.FRA.	OSMANTHUS FRAGRANS	桂花	750HX600S	500	POTTED	163
PSY.ASI.	PSYCHOTRIA ASIATICA	九節	600HX500S	400	POTTED	165
RAP.IND.	RAPHIOLEPIS INDICA	車輪梅	400HX400S	350	POTTED	794
RHO.PUL.	RHODODENDRON PULCHRUM	紫杜鵑	700HX500S	450	POTTED	1647
SCH.ARB.VAR.	SCHEFFLERA ARBORICOLA VARIEGATA	花葉鵝腳木	700HX550S	550	POTTED	653
SED.LIN.	SEDUM LINEARE	佛甲草	150HX100S	100	POTTED	26529
SED.LIN.'GOLD	SEDUM LINEARE 'GOLD'	金葉佛甲草	150HX100S	100	POTTED	25207
THE.PER.	THEVETIA PERUVIANA	黃花夾竹桃	1100HX650S	900	POTTED	489
GROUND COVER	地被類					
ARA.DUR.	ARACHIS DURANENSIS	蔓花生	150HX200S	200	POTTED	15768
DUR.REP.'GL'	DURANTA REPEN 'GOLDEN LEAVE'	金連翹	300HX200S	200	POTTED	2366
WED.TRI.	WEDELIA TRILOBATA	蜈蚣菊	300HX300S	200	POTTED	2058
HYDROSEEDLING	噴草種					
-	-	噴草	-	-	-	1267sqm
GRASS						
ZOY.JOP.	ZOYSIA JAPONICA	台灣草	300X300	-	POTTED	336sq.m
DROPPING PLANT						
UVA.MAC.	UVARIA MACROPHYLLA	紫玉盤	400HX400S	350	POTTED	274
VER.ELL.	VERNONIA ELLIPTICA	手光藿藤	300HX300S	400	POTTED	98

0 2 4 6 8 10 METRES

1 : 200

REV	DESCRIPTION	BY	DATE	APPROVED
B2	REVISION TO GREEN ROOF AND PORTAL	KN	MAR12	TM
B1	REVISION TO PLANTING SCHEDULE	AC	FEB10	TM
A1	WORKING DRAWING ISSUE (ACP)	AC	DEC09	TM

DRAWN	BEN
DESIGNED	AC
CHECKED	KN
APPROVED	TM
DATE	DEC/2009

DO NOT SCALE DRAWINGS. ALL DIMENSIONS SHALL BE VERIFIED ON SITE.
©MTR CORPORATION LIMITED 2009 COPYRIGHT IN RESPECT OF THIS DRAWING / DOCUMENT IS OWNED BY THE MTR CORPORATION LIMITED OF HONG KONG. NO REPRODUCTION OF THE DRAWING / DOCUMENT OR ANY PART BY WHATEVER MEANS IS PERMITTED WITHOUT THE PRIOR WRITTEN CONSENT OF THE MTR CORPORATION LIMITED.

MTR

EXPRESS RAIL LINK

ORIGINATOR ATKINS Supported by Arup, TFP Farrells, DLS Kenneth Ng

CADD REF. 822_W_PHV_ATK_A58_824_B2.dgn

TITLE

CONTRACT 822
TSE UK TSUEN TO SHEK YAM TUNNELS
PAT HEUNG VENTILATION BUILDING (VB4)
PLANTING PLAN (SHEET 2 OF 2)

SCALE	DRAWING NO.	REV.
1:200 (A1)	822/W/PHV/ATK/A58/824	B2

PLOT DRV: K:\Microstation Standard\Printer Driver\A3 BLACK+WHITE.plt
MODEL NAME: Default PRINTED BY: achan 2012/4/20
FILENAME: K:\HK Project\A6 C802 XRL\TENDER DWGS\VB-4 (PHV) 822\Working Drawing Rev.B\Working Drawing Rev.B\822_W_PHV_ATK_A58_824_B2.dgn

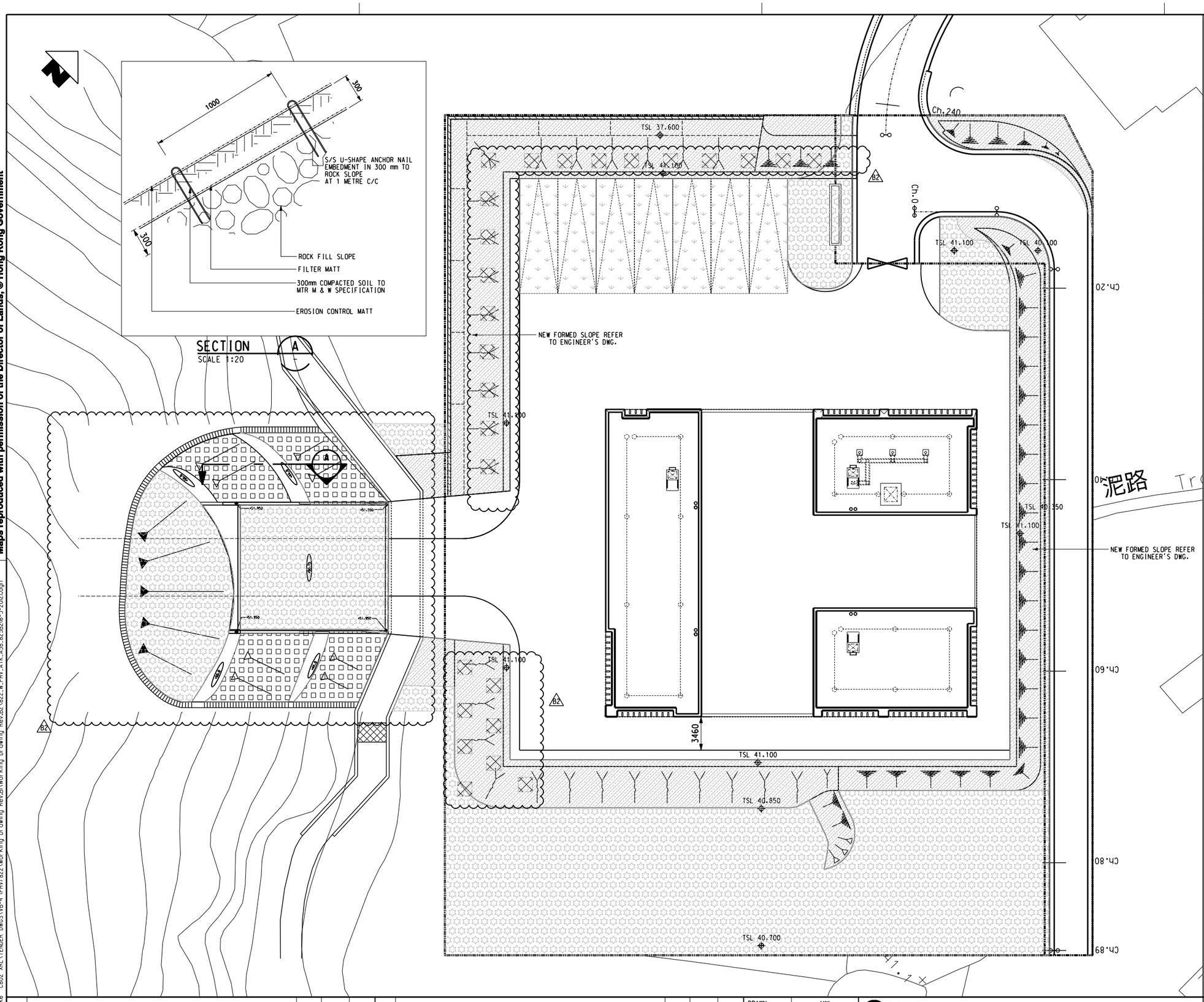

NOTES:

FOR GENERAL NOTE, REFER TO DWG.NO. 822/W/PHV/ATK/A58/800

LEGEND:

FOR GENERAL LEGEND, REFER TO DWG.NO. 822/W/PHV/ATK/A58/801

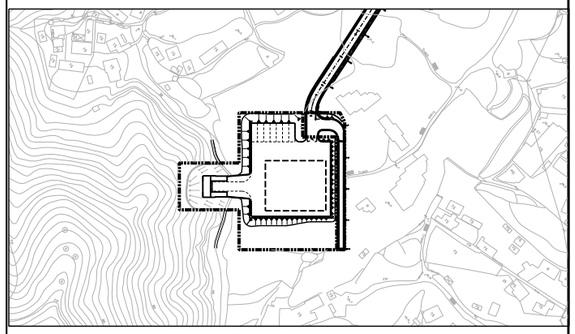

KEY LOCATION PLAN SCALE 1:2000

300 mm DEPTH PLANTING SOIL MIX ABOVE MIN. 900mm DEPTH SUBSOIL AREA = 1711 sq.m

75 mm DEPTH PLANTING SOIL FOR GRASS CRETE AREA = 333.6 sq.m

300mm DEPTH PLANTING SOIL MIX ON TOP OF SOIL FILL SLOPE (MIN. 900mm DEPTH SUBSOIL) AREA = 1158.3 sq.m

300mm DEPTH PLANTING SOIL MIX FOR HYDROSEEDING OR WITH 100mm GRASS CRETE ON TOP OF SOIL MIX = 211 sq.m

1200mm DEPTH PLANTING SOIL MIX FOR TREE PLANTING AREA = 58.5 sq.m

0 2 4 6 8 10
METRES
1 : 200

REV	DESCRIPTION	BY	DATE	APPROVED
B2	REVISION TO GREEN ROOF & PONTAL	KN	FEB12	TM
B1	REVISION TO FENCE WALL LOCATION	AC	FEB10	TM
A	WORKING DRAWING ISSUE	AC	MAR10	TM

DRAWN	HW
DESIGNED	AC
CHECKED	KN
APPROVED	TM
DATE	DEC/2009

DO NOT SCALE DRAWINGS. ALL DIMENSIONS SHALL BE VERIFIED ON SITE.
© MTR CORPORATION LIMITED 2009 COPYRIGHT IN RESPECT OF THIS DRAWING / DOCUMENT IS OWNED BY THE MTR CORPORATION LIMITED OF HONG KONG. NO REPRODUCTION OF THE DRAWING / DOCUMENT OR ANY PART BY WHATEVER MEANS IS PERMITTED WITHOUT THE PRIOR WRITTEN CONSENT OF THE MTR CORPORATION LIMITED.

MTR

EXPRESS RAIL LINK

ORIGINATOR ATKINS

Supported by Arup, TFP Farrells, DLS Kenneth Ng

CADD REF. 822_W_PHV_ATK_A58_825B2

TITLE

CONTRACT 822
TSE UK TSUEN TO SHEK YAM TUNNELS
PAT HEUNG VENTILATION BUILDING (VB4)
SOILING PLAN

SCALE 1:200 (A1)

DRAWING NO. 822/W/PHV/ATK/A58/825

REV. B2

Maps reproduced with permission of the Director of Lands, © Hong Kong Government

PLOT DRV: K:\Microstation Standard\Printer Driver\A3 BLACK+WHITE.plt
MODELNAME: Default PRINTED BY: achan 2012/4/13 9/6,W9/6,E 09:28:37
FILENAME: K:\HK Project\AK6 C802 XRL\TENDER DWGS\VB-4 (PHV) 822\Working Drawing Rev.B1\Working Drawing Rev.B2\822_W_PHV_ATK_A58_825B2(6-3-2012).dgn

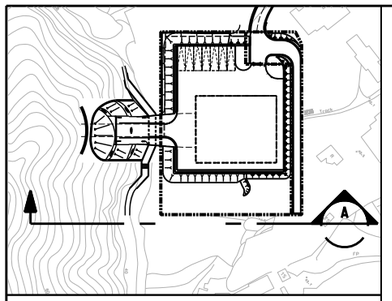

KEY LOCATION PLAN

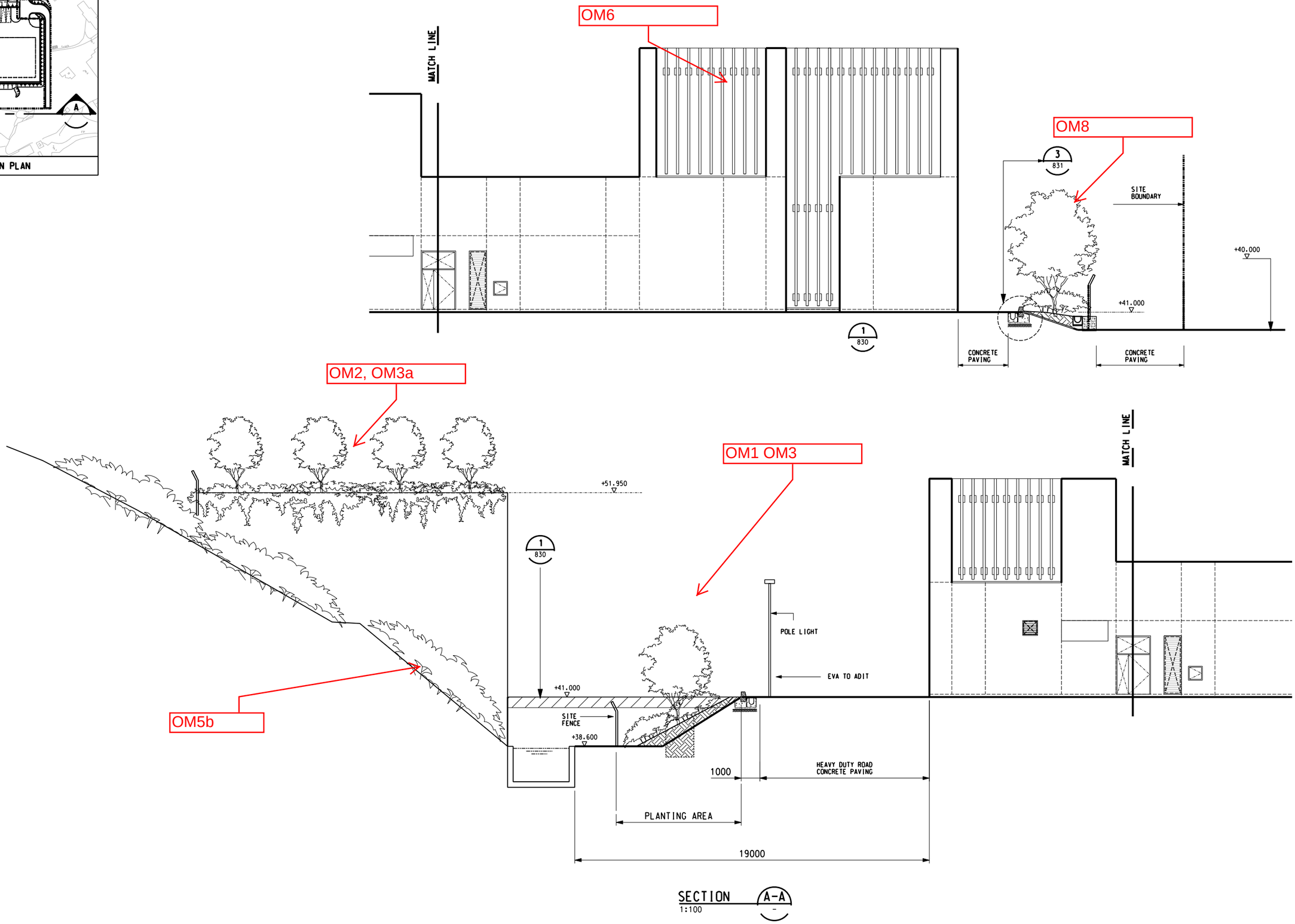

SECTION A-A
1:100

Maps reproduced with permission of the Director of Lands, © Hong Kong Government

REV	DESCRIPTION	BY	DATE	APPROVED
B1	REVISION TO ROOF & PARTAL	AC	MAR12	TM
A	WORKING DRAWING ISSUE	AC	MAR10	TM

DRAWN	BEN
DESIGNED	AC
CHECKED	KN
APPROVED	TM
DATE	DEC/2009

DO NOT SCALE DRAWINGS. ALL DIMENSIONS SHALL BE VERIFIED ON SITE.
© MTR CORPORATION LIMITED 2009 COPYRIGHT IN RESPECT OF THIS DRAWING / DOCUMENT IS OWNED BY THE MTR CORPORATION LIMITED OF HONG KONG. NO REPRODUCTION OF THE DRAWING / DOCUMENT OR ANY PART BY WHATEVER MEANS IS PERMITTED WITHOUT THE PRIOR WRITTEN CONSENT OF THE MTR CORPORATION LIMITED.

MTR

EXPRESS RAIL LINK

ORIGINATOR

ATKINS

Supported by
Arup, TFP Farrells, DLS
Kenneth Ng

CADD REF. 822_W_PHV_ATK_A58_826B1.DGN

TITLE

CONTRACT 822
TSE UK TSUEN TO SHEK YAM TUNNELS
PAT HEUNG VENTILATION BUILDING (VB4)
LANDSCAPE SECTIONS

SCALE 1 : 100 (A1)

DRAWING NO. 822/W/PHV/ATK/A58/826

REV. B1

PLOT DRV: K:\Microstation Standard\Printer Driver\A3 BLACK+WHITE.plt
MODELNAME: Default PRINTED BY: achan 2012/4/20 9/64W9/64E 11:45:25
FILENAME: K:\HK Project\AK6 C802 XRL\TENDER DWGS\Detail\Working Drawing Rev.A\822_W_PHV_ATK_A58_826B1.DGN

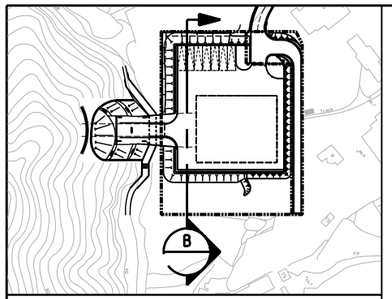

KEY LOCATION PLAN

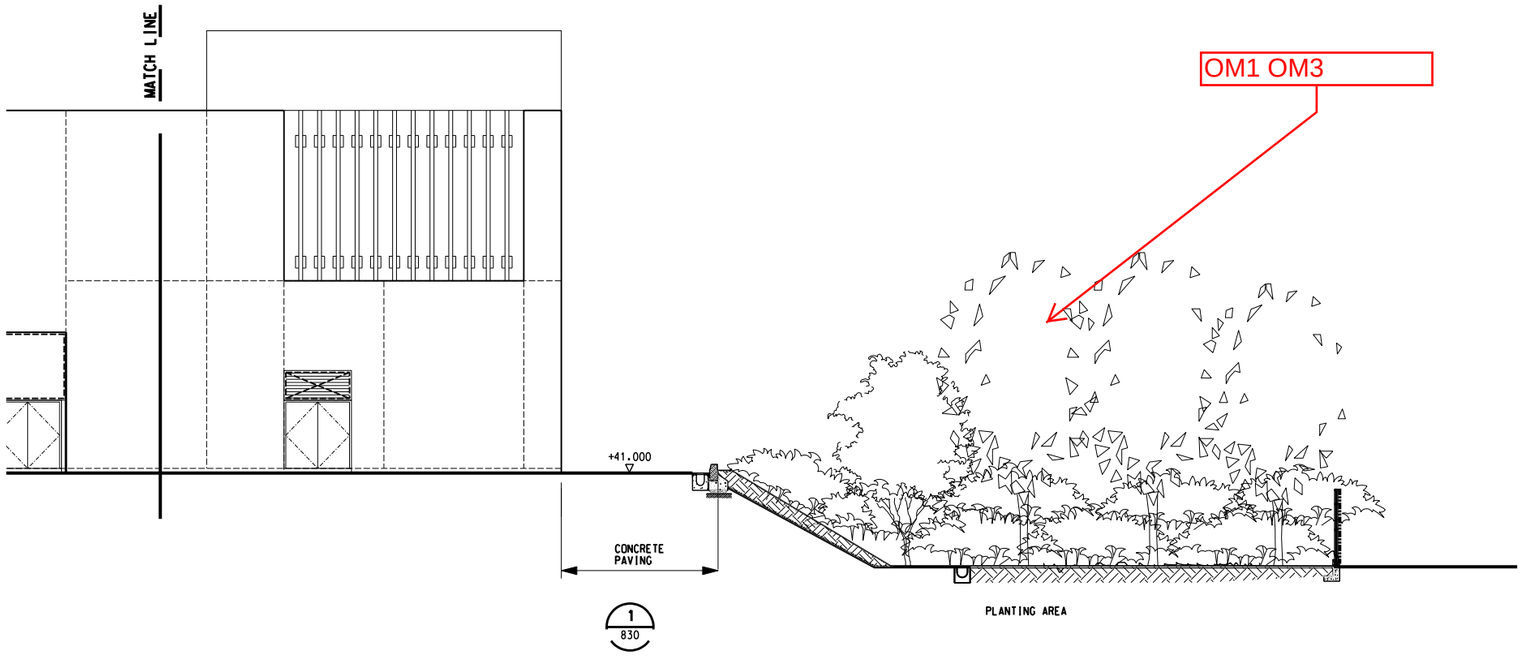

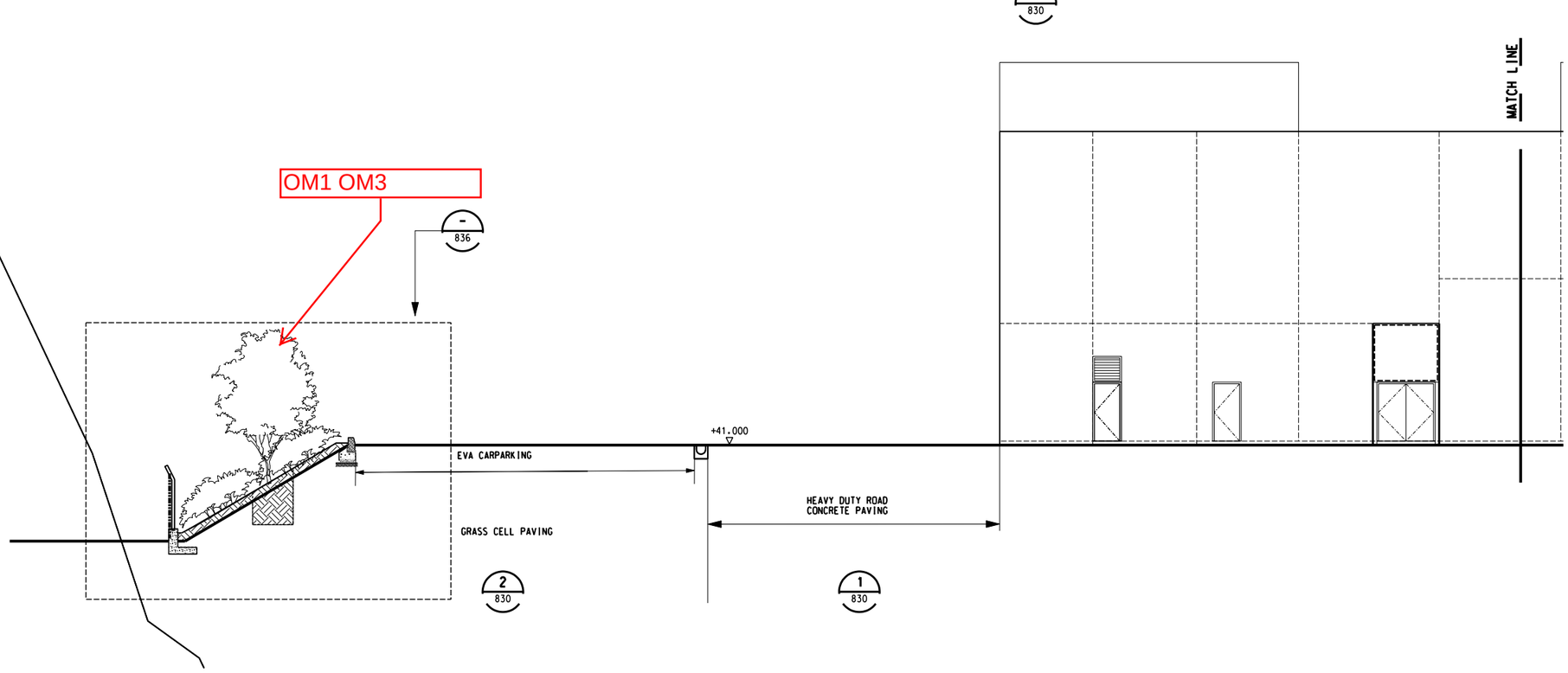

REV	DESCRIPTION	BY	DATE	APPROVED
B1	REVISION TO ROOF & PORTAL	AC	MAR12	TM
A	WORKING DRAWING ISSUE	AC	MAR10	TM

DRAWN	BEN
DESIGNED	AC
CHECKED	KN
APPROVED	TM
DATE	DEC/2009

DO NOT SCALE DRAWINGS. ALL DIMENSIONS SHALL BE VERIFIED ON SITE.
© MTR CORPORATION LIMITED 2009 COPYRIGHT IN RESPECT OF THIS DRAWING / DOCUMENT IS OWNED BY THE MTR CORPORATION LIMITED OF HONG KONG. NO REPRODUCTION OF THE DRAWING / DOCUMENT OR ANY PART BY WHATEVER MEANS IS PERMITTED WITHOUT THE PRIOR WRITTEN CONSENT OF THE MTR CORPORATION LIMITED.

MTR

EXPRESS RAIL LINK

ORIGINATOR

ATKINS

Supported by
Arup, TFP Farrells, DLS
Kenneth Ng

CADD REF. 822_W_PHV_ATK_A58_827B1.DGN

TITLE

CONTRACT 822
TSE UK TSUEN TO SHEK YAM TUNNELS
PAT HEUNG VENTILATION BUILDING (VB4)
LANDSCAPE SECTIONS

SCALE 1 : 100 (A1)

DRAWING NO. 822/W/PHV/ATK/A58/827

REV. B1

Maps reproduced with permission of the Director of Lands, © Hong Kong Government

PLOT DRV: K:\Microstation Standard\Printer Driver\A3 BLACK+WHITE.plt
MODELNAME: Default PRINTED BY: achan 2012/4/13 9:34:09 AM
FILENAME: K:\HK Project\AK6 C802 XRL\TENDER DWGS\Detail\Working Drawing Rev.A\822_W_PHV_ATK_A58_827

Maps reproduced with permission of the Director of Lands, © Hong Kong Government

PLOT DRV: K:\Microstation Standard\Printer Driver\A3 BLACK+WHITE.pit
MODELNAME: Default PRINTED BY: ocnorm 2011/2/30 ¾ü®¿¿ 04:59:40
FILENAME: K:\HK Project\M16 C802 XRL\TENDER DWGS\VB-4 (PHV)\822\Working Drawing Rev.B\Working Drawing Rev.B\822_W_PHV_ATK_A58_828Bl.dgn

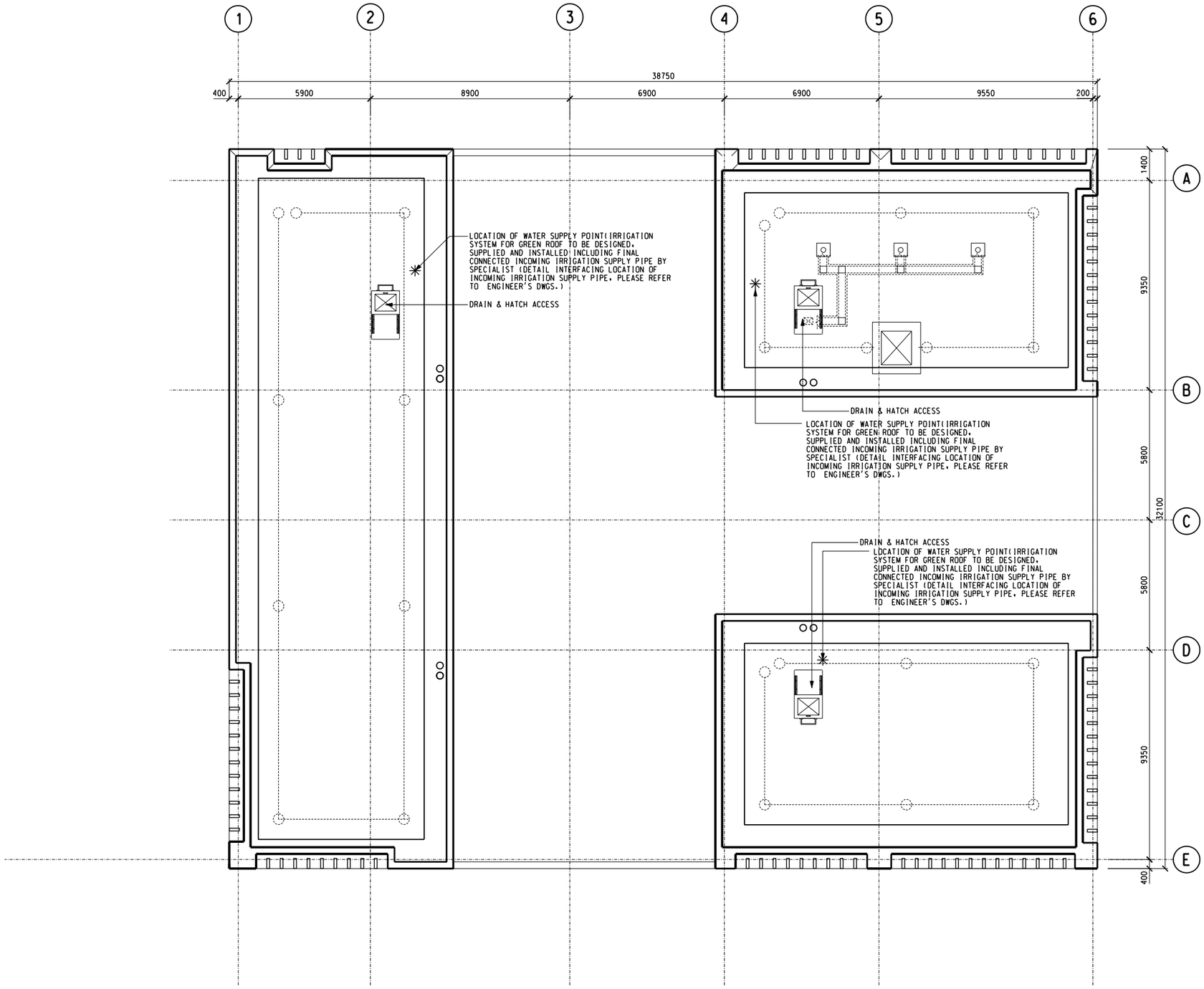

ROOF PLAN 1

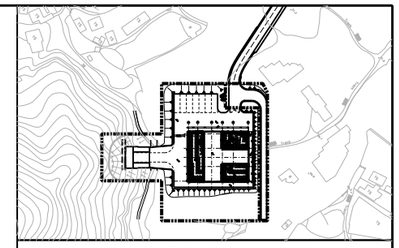

KEY LOCATION PLAN 1:2000

NOTE:

GREEN ROOF IRRIGATION SYSTEM TO BE DESIGNED AND SUPPLIED BY SPECIALIST TO PARTICULAR SPECIFICATION. CONTRACTOR SHOULD SUBMIT THE DISTRIBUTION PIPE WORK LAYOUT (VERTICAL / HORIZONTOL PUMPING LINE DIAGRAM) FOR ENGINEER APPROVAL

0 1 2 3 4 5
METRES
1 : 100

REV	DESCRIPTION	BY	DATE	APPROVED
A1	WORKING DRAWING ISSUE	AC	DEC11	TM

DRAWN	HW
DESIGNED	AC
CHECKED	KN
APPROVED	TM
DATE	15/DEC/2011

DO NOT SCALE DRAWINGS. ALL DIMENSIONS SHALL BE VERIFIED ON SITE.
© MTR CORPORATION LIMITED 2009 COPYRIGHT IN RESPECT OF THIS DRAWING / DOCUMENT IS OWNED BY THE MTR CORPORATION LIMITED OF HONG KONG. NO REPRODUCTION OF THE DRAWING / DOCUMENT OR ANY PART BY WHATEVER MEANS IS PERMITTED WITHOUT THE PRIOR WRITTEN CONSENT OF THE MTR CORPORATION LIMITED.

MTR
EXPRESS RAIL LINK
ORIGINATOR
ATKINS
Supported by
Arup, TFP Farrells, DLS
Kenneth Ng
CADD REF. 822_W_PHV_ATK_A58_828A1.dwg

TITLE
CONTRACT 822
TSE UK TSUEN TO SHEK YAM TUNNELS
VB4-PAT HEUNG VENTILATION BUILDING (PHV)
ROOF PLAN

SCALE	DRAWING NO.	REV.
1 : 100 (A1)	822/W/PHV/ATK/A58/828	A1

Maps reproduced with permission of the Director of Lands, © Hong Kong Government

PLOT DRV: K:\Microstation Standard\Printer Driver\A3 BLACK+WHITE.pit
MODEL NAME: Default PRINTED BY: ochan 20/12/30 ๙ม๗๔ 05:09:29
FILENAME: K:\HK Project\AK6 C802 XRL\TENDER DWGS\VB-4 (PHV)\822\Working Drawing Rev.B\Working Drawing Rev.B2\822_W_PHV_ATK_A58_829A1.dgn

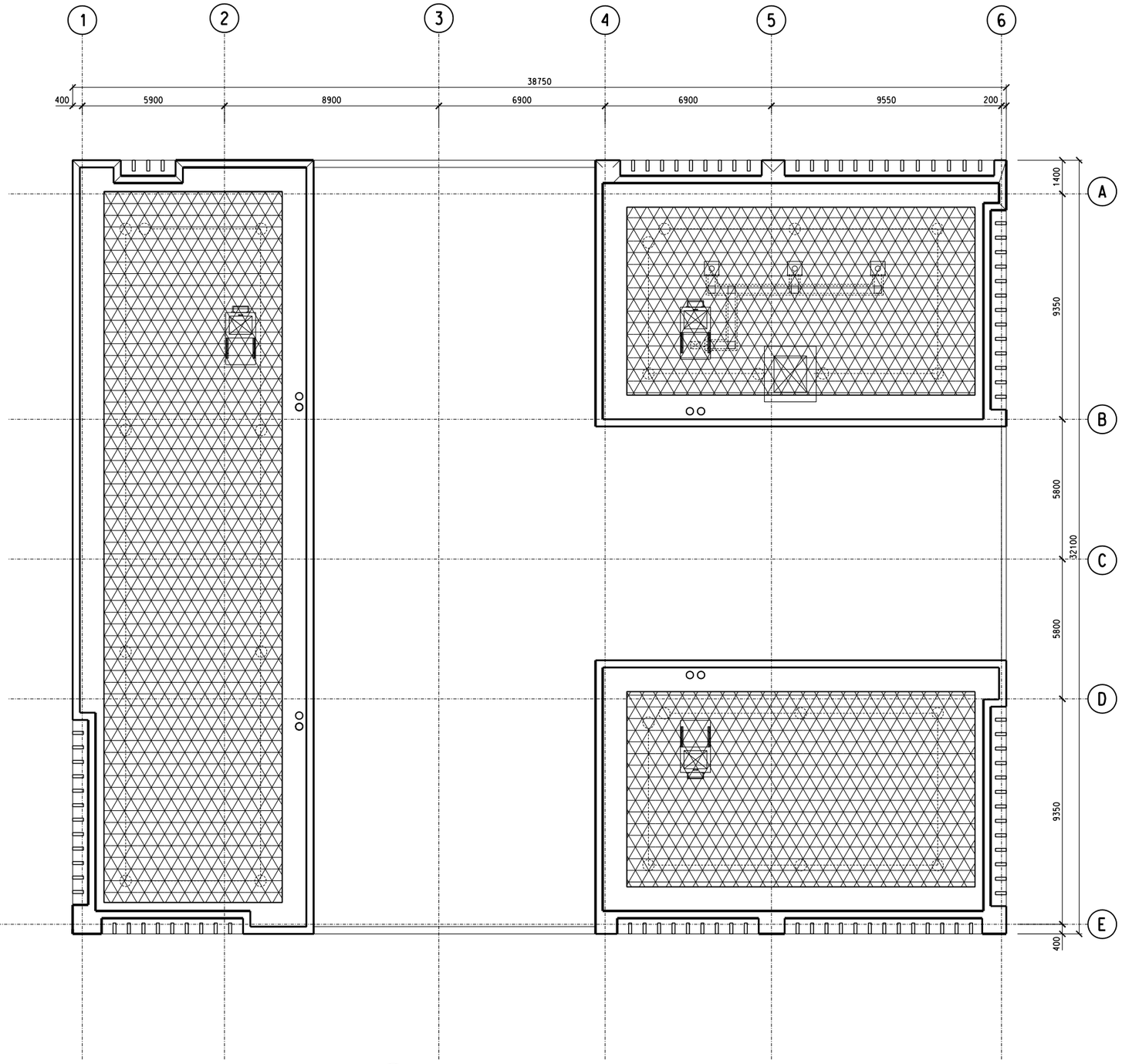

ROOF PLAN 1

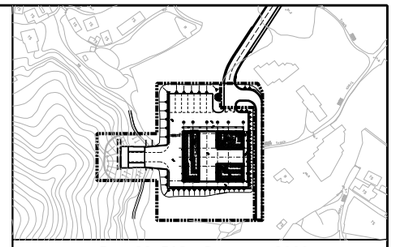

KEY LOCATION PLAN 1:2000

LEGEND :

FOR GREEN ROOF IN ACCORDANCE WITH P.S. APPEDIX AN CLAUSE 5.4.07 AREA =448 sq.m

0 1 2 3 4 5
METRES
1 : 100

REV	DESCRIPTION	BY	DATE	APPROVED
A1	WORKING DRAWING ISSUE	AC	DEC11	TM

DRAWN	HW
DESIGNED	AC
CHECKED	KN
APPROVED	TM
DATE	15/DEC/2011

DO NOT SCALE DRAWINGS. ALL DIMENSIONS SHALL BE VERIFIED ON SITE.
© MTR CORPORATION LIMITED 2009 COPYRIGHT IN RESPECT OF THIS DRAWING / DOCUMENT IS OWNED BY THE MTR CORPORATION LIMITED OF HONG KONG. NO REPRODUCTION OF THE DRAWING / DOCUMENT OR ANY PART BY WHATEVER MEANS IS PERMITTED WITHOUT THE PRIOR WRITTEN CONSENT OF THE MTR CORPORATION LIMITED.

MTR

EXPRESS RAIL LINK

ORIGINATOR
ATKINS
Supported by
Arup, TFP Farrells, DLS
Kenneth Ng

CADD REF. 822_W_PHV_ATK_A58_829A1.dwg

TITLE
CONTRACT 822
TSE UK TSUEN TO SHEK YAM TUNNELS
VB4-PAT HEUNG VENTILATION BUILDING (PHV)
ROOF PLAN

SCALE 1 : 100 (A1)
DRAWING NO. 822/W/PHV/ATK/A58/829
REV. A1

Maps reproduced with permission of the Director of Lands, © Hong Kong Government

PLOT DRV: K:\Microstation Standard\Printer Driver\A1BLACK+WHITE.plt
MODELNAME: Default PRINTED BY: tech2 4/5/2012 12:03 PM
FILENAME: K:\HK Project\AK6 C802 XRL\TENDER DWGS\Ref's File-B\822_W_PHV_ATK_A58_841B.dgn

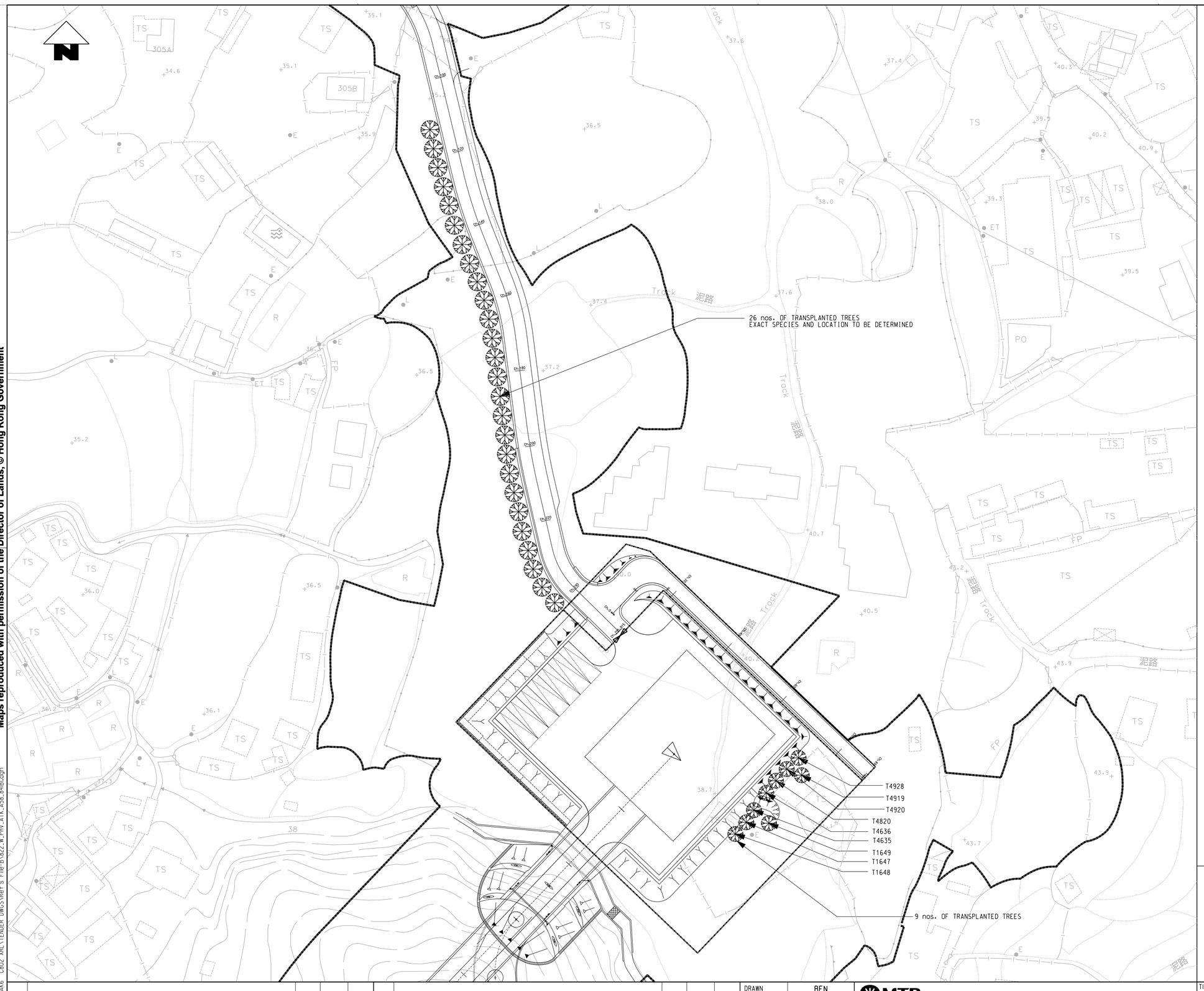

LEGEND:

EXISTING TRANSPLANTED TREE IN FINAL LOCATION (BY OTHERS)

0 5 10 15 20 25
METRES
1 : 500

REV	DESCRIPTION	BY	DATE	APPROVED
B1	REVISION TO GREEN ROOF & PORTAL	AC	MAR12	TM
A	WORKING DRAWING ISSUE	AC	MAR10	TM

DRAWN	BEN
DESIGNED	AC
CHECKED	KN
APPROVED	TM
DATE	DEC/2009

DO NOT SCALE DRAWINGS. ALL DIMENSIONS SHALL BE VERIFIED ON SITE.
© MTR CORPORATION LIMITED 2009 COPYRIGHT IN RESPECT OF THIS DRAWING / DOCUMENT IS OWNED BY THE MTR CORPORATION LIMITED OF HONG KONG. NO REPRODUCTION OF THE DRAWING / DOCUMENT OR ANY PART BY WHATEVER MEANS IS PERMITTED WITHOUT THE PRIOR WRITTEN CONSENT OF THE MTR CORPORATION LIMITED.

MTR

EXPRESS RAIL LINK

ORIGINATOR

ATKINS

Supported by
Arup, TFP Farrells, DLS
Kenneth Ng

CADD REF. 822_W_PHV_ATK_A58_841B1.DGN

TITLE

CONTRACT 822
TSE UK TSUEN TO SHEK YAM TUNNELS
PAK HEUNG VENTILATION (VB4)
LANDSCAPE PLAN

SCALE	DRAWING NO.	REV.
1 : 500 (A1)	822/W/PHV/ATK/A58/841	B1

Maps reproduced with permission of the Director of Lands, © Hong Kong Government

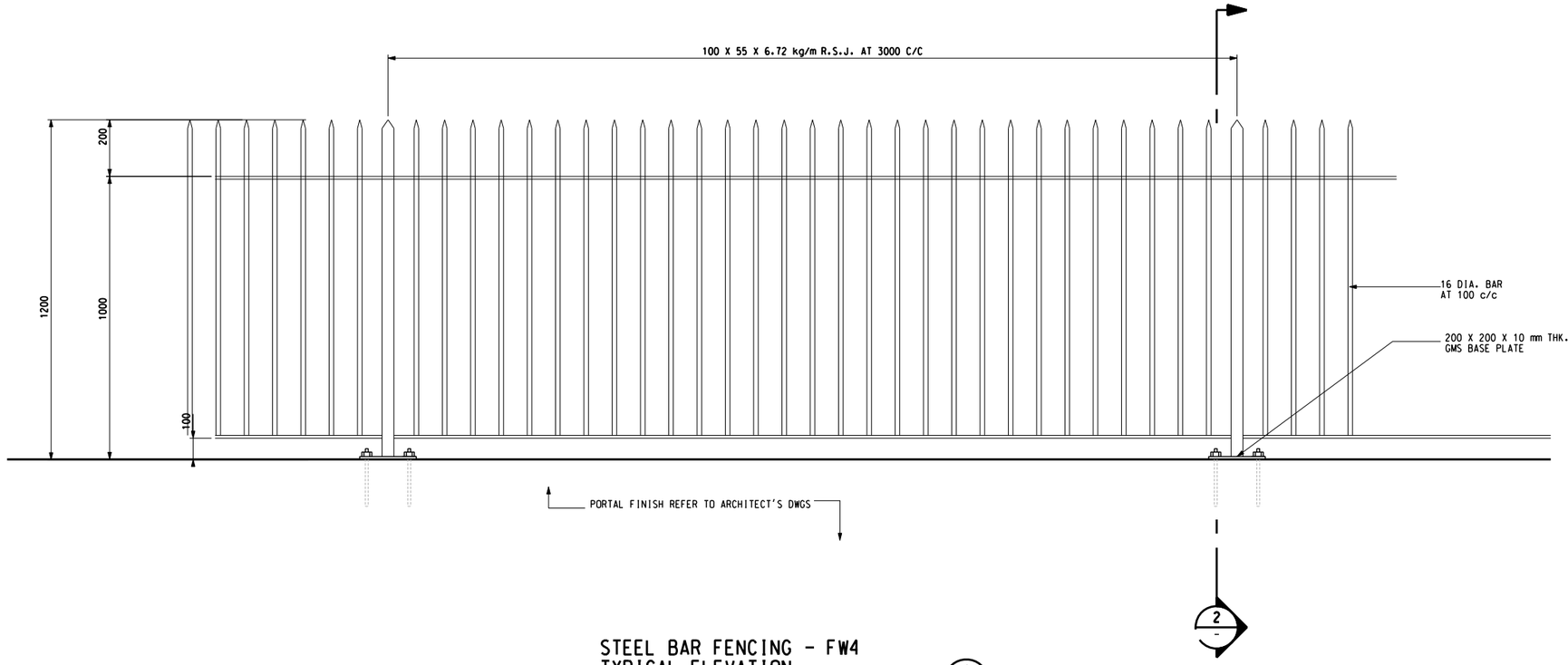

STEEL BAR FENCING - FW4
TYPICAL ELEVATION
SCALE 1 : 10

1

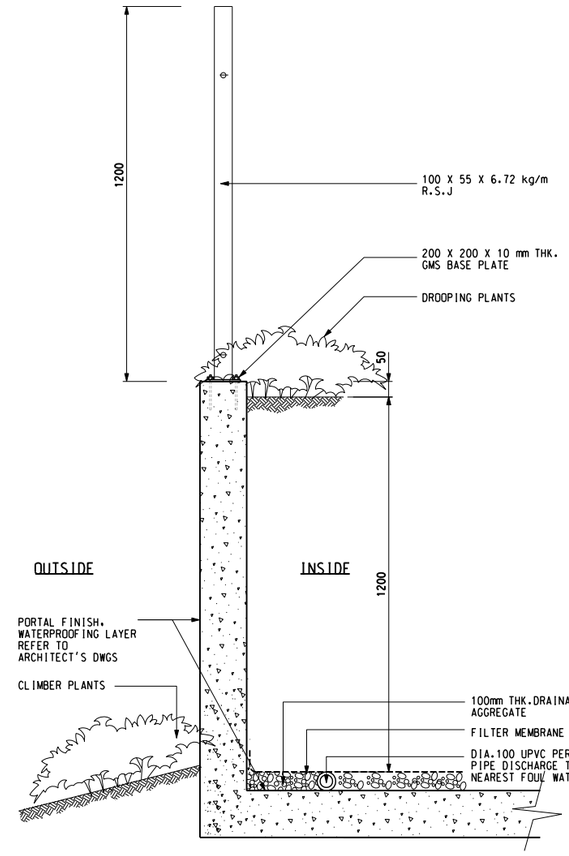

STEEL BAR FENCING
SCALE 1 : 10

2

REV	DESCRIPTION	BY	DATE	APPROVED
A1	WORKING DRAWING ISSUE	AC	DEC 11	TM

DRAWN	HW
DESIGNED	AC
CHECKED	KN
APPROVED	TM
DATE	21/DEC/2011

DO NOT SCALE DRAWINGS. ALL DIMENSIONS SHALL BE VERIFIED ON SITE.
© MTR CORPORATION LIMITED 2009 COPYRIGHT IN RESPECT OF THIS DRAWING / DOCUMENT IS OWNED BY THE MTR CORPORATION LIMITED OF HONG KONG. NO REPRODUCTION OF THE DRAWING / DOCUMENT OR ANY PART BY WHATEVER MEANS IS PERMITTED WITHOUT THE PRIOR WRITTEN CONSENT OF THE MTR CORPORATION LIMITED.

MTR

EXPRESS RAIL LINK

ORIGINATOR
ATKINS
Supported by
Arup, TFP Farrells, DLS
Kenneth Ng

CADD REF.
822_W_PHV_ATK_A58_848A1.dwg

TITLE
CONTRACT 822
TSE UK TSUEN TO SHEK YAM TUNNELS
PAT HEUNG VENTILATION BUILDING (VB4)
LANDSCAPE DETAIL - FENCE DETAILS (FW4)

SCALE AS SHOWN (A1)
DRAWING NO. 822/W/PHV/ATK/A58/848
REV. A1

PLOT DRV: K:\Microstation Standard\Printer Driver\A3 BLACK+WHITE.plt
MODELNAME: Default PRINTED BY: ochan 20/12/2011 %4d/%4e 05:06:01
FILENAME: K:\HK Project\AK6 C802 ARL\TENDER DWGS\VB-4 (PHV) 822\Working Drawing Rev.B\Working Drawing Rev.B2\822_W_PHV_ATK_A58_848A1.dgn

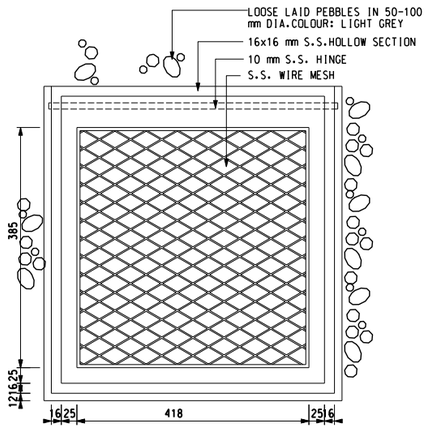

DETAIL OF TYPICAL DRAINAGE INSPECTION CHAMBER 1
SCALE 1 : 5

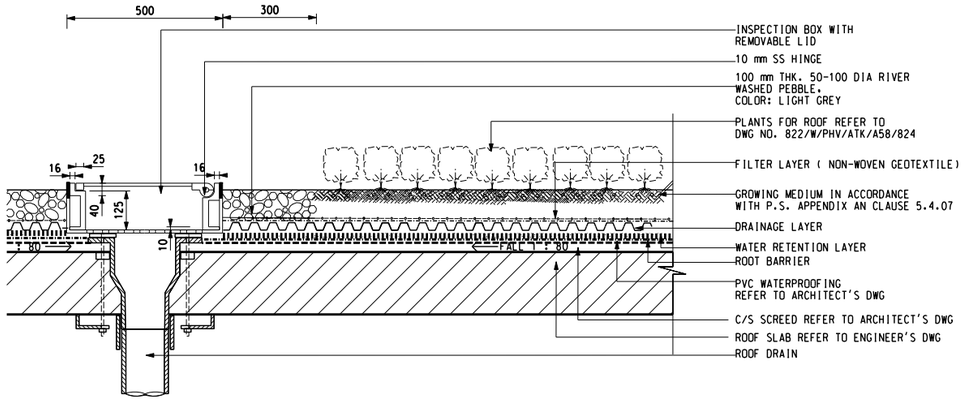

DETAIL OF TYPICAL DRAINAGE INSPECTION CHAMBER 2
SCALE 1 : 10

NOTE: GREEN ROOF TO BE DESIGNED BY THE SPECIALIST TO P.S.

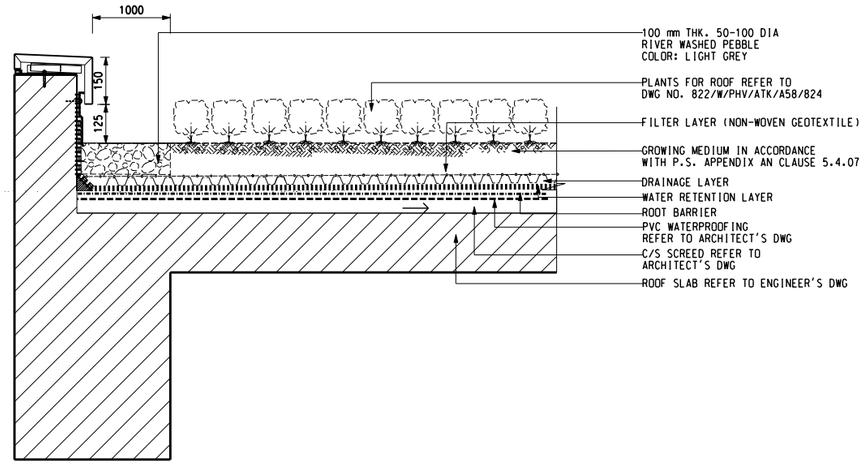

DETAIL OF PARAPET EDGE TREATMENT 3
SCALE 1 : 10

REV	DESCRIPTION	BY	DATE	APPROVED
A1	WORKING DRAWING ISSUE	AC	DEC 11	TM

DRAWN	HW
DESIGNED	AC
CHECKED	KN
APPROVED	TM
DATE	21/DEC/2011

DO NOT SCALE DRAWINGS. ALL DIMENSIONS SHALL BE VERIFIED ON SITE.
© MTR CORPORATION LIMITED 2009 COPYRIGHT IN RESPECT OF THIS DRAWING / DOCUMENT IS OWNED BY THE MTR CORPORATION LIMITED OF HONG KONG. NO REPRODUCTION OF THE DRAWING / DOCUMENT OR ANY PART BY WHATEVER MEANS IS PERMITTED WITHOUT THE PRIOR WRITTEN CONSENT OF THE MTR CORPORATION LIMITED.

MTR
EXPRESS RAIL LINK
ORIGINATOR
ATKINS
Supported by Arup, TFP Farrells, DLS Kenneth Ng
CADD REF. 822_W_PHV_ATK_A58_849A1.dwg

TITLE
CONTRACT 822
TSE UK TSUEN TO SHEK YAM TUNNELS
PAT HEUNG VENTILATION BUILDING (VB4)
LANDSCAPE DETAIL - UPPER ROOF DETAILS

SCALE AS SHOWN (A1) | DRAWING NO. 822/W/PHV/ATK/A58/849 | REV. A1

Maps reproduced with permission of the Director of Lands, © Hong Kong Government

PLOT DRV: K:\Microstation Standard\Printer Driver\A3 BLACK+WHITE.plt
MODELNAME: Default PRINTED BY: achon 2011/12/30 9/64 1 9/64 05:01:13
FILENAME: K:\HK Project\AK6 C802 XRL\TENDER DWGS\VB-4 (PHV)822\Working Drawing Rev.B1\Working Drawing Rev.B2\822_W_PHV_ATK_A58_849A1.dgn

LEGEND

GAZETTAL BOUNDARY

DISTRICT BOUNDARY

PLANNED TREE FELLING APPLICATION SCHEDULE

PLANNED TREE FELLING APPLICATION	SUBMITTED TO GOVERNMENT	STATUS
TRA-1 : WORKS IN YAU TSIM MONG DISTRICT	02 MARCH 2010	PENDING
TRA-1P1 : PRIVATE LOT STT-KX 2027	06 JANUARY 2010	PENDING
TRA-2 : WORKS IN SHAM SHUI PO DISTRICT	09 FEBRUARY 2010	PENDING
TRA-2P1 : PRIVATE LOT NKIL6436	01 FEBRUARY 2010	PENDING
TRA-2P2 : PRIVATE LOT STT-KX2382	01 FEBRUARY 2010	PENDING
TRA-2P3 : PRIVATE LOT NKIL6363	01 FEBRUARY 2010	PENDING
TRA-2P4 : PRIVATE LOT STT-KX2416	01 FEBRUARY 2010	PENDING
TRA-3 : WORKS IN KWAI TSING DISTRICT	07 DECEMBER 2009	PENDING
TRA-4 : WORKS IN TSUEN WAN DISTRICT	15 DECEMBER 2009	PENDING
TRA-5 : WORKS IN TUEN MUN DISTRICT	11 FEBRUARY 2010	PENDING
TRA-6 : WORKS IN YUEN LONG DISTRICT - MAI PO	22 OCTOBER 2009	APPROVED
TRA-7 : WORKS IN YUEN LONG DISTRICT - REMAINDER	CURRENT	PENDING
TRA-8 : WORKS IN TUEN MUN DISTRICT - SIU LANG SHUI	22 MARCH 2010	PENDING
TRA-9 : WORKS IN YUEN LONG DISTRICT - YICK YUEN	17 MARCH 2010	PENDING
TRA-10 : WORKS IN YUEN LONG DISTRICT - TAI SHU HA MAGAZINE SITE		

NORTH DISTRICT
YUEN LONG DISTRICT
TUEN MUN DISTRICT
TSUEN WAN DISTRICT
SHA TIN DISTRICT
TAI PO DISTRICT
KWAI TSING DISTRICT
SHAM SHUI PO DISTRICT
WONG TAI SIN DISTRICT
SAI KUNG DISTRICT
KOWLOON CITY DISTRICT
KWUN TONG DISTRICT
YAU TSIM MONG DISTRICT
ISLANDS DISTRICT

MP NTM TKP SK HSK YY TL LKS SLS LOP SL TCW SY KC SMR WKT

0 500 1000 1500 2000 2500 METRES
1 : 50000

REV	DESCRIPTION	BY	DATE	APPROVED
A27	TWENTY-SEVENTH ISSUE FOR TRA-7	SAN	23APR10	AD
A26	TWENTY-SIXTH ISSUE FOR TRA-2	SAN	16APR10	AD
A25	TWENTY-FIFTH ISSUE FOR TRA-7	SAN	17MAR10	AD
A24	TWENTY-FOURTH ISSUE FOR TRA-4	SAN	17MAR10	AD
A23	TWENTY-THIRD ISSUE FOR TRA-8	SAN	15MAR10	AD
A22	TWENTY-SECOND ISSUE FOR TRA-3	SAN	12MAR10	AD
A21	TWENTY-FIRST ISSUE FOR TRA-9	SAN	12MAR10	AD
A20	TWENTIETH ISSUE FOR TRA-1	SAN	01MAR10	AD
A19	NINETEENTH ISSUE FOR TRA-8	SAN	12FEB10	AD
A18	EIGHTEENTH ISSUE FOR TRA-9	SAN	11FEB10	AD
A17	SEVENTEENTH ISSUE FOR TRA-2	SAN	10FEB10	AD
A16	SIXTEENTH ISSUE FOR TRA-5	SAN	09FEB10	AD
A15	FIFTEENTH ISSUE FOR TRA-1	SAN	29JAN10	AD

DRAWN	SAN
DESIGNED	JP
CHECKED	TO
APPROVED	AD
DATE	01.APR.2009

DO NOT SCALE DRAWINGS. ALL DIMENSIONS SHALL BE VERIFIED ON SITE.
© MTR CORPORATION LIMITED 2008 COPYRIGHT IN RESPECT OF THIS DRAWING / DOCUMENT IS OWNED BY THE MTR CORPORATION LIMITED OF HONG KONG. NO REPRODUCTION OF THE DRAWING / DOCUMENT OR ANY PART BY WHATEVER MEANS IS PERMITTED WITHOUT THE PRIOR WRITTEN CONSENT OF THE MTR CORPORATION LIMITED.

MTR

EXPRESS RAIL LINK (XRL)

ORIGINATOR
Planning, Urban Design, Landscape, Golf & Environmental Consultants
Urbis Limited, 11/F Siu On Centre, 188 Lockhart Road, Wan Chai, Hong Kong.
Tel:2802 3333 Fax 2802 8662

CADD REF. C8001_T_XRL_URB_C04_901A27.dgn

TITLE
CONSULTANCY AGREEMENT NO. C8001
TREE TRANSPLANTING / FELLING
XRL TREE FELLING APPLICATIONS
KEY PLAN

SCALE 1 : 50000 @ A1

DRAWING NO. C8001/T/XRL/URB/C04/901

REV. A27

PLOT DRV: J:\SCL\PLOTDRV\HPLJ-A3C.plt Default
MODELNAME: I:\MTRC23\DGN\GA\C8001_T_XRL_URB_C04_90A27.dgn
FILENAME: Ellis
PRINTED BY: 23-Apr-2010 17:50:03

DRAWING NO XRL-L03

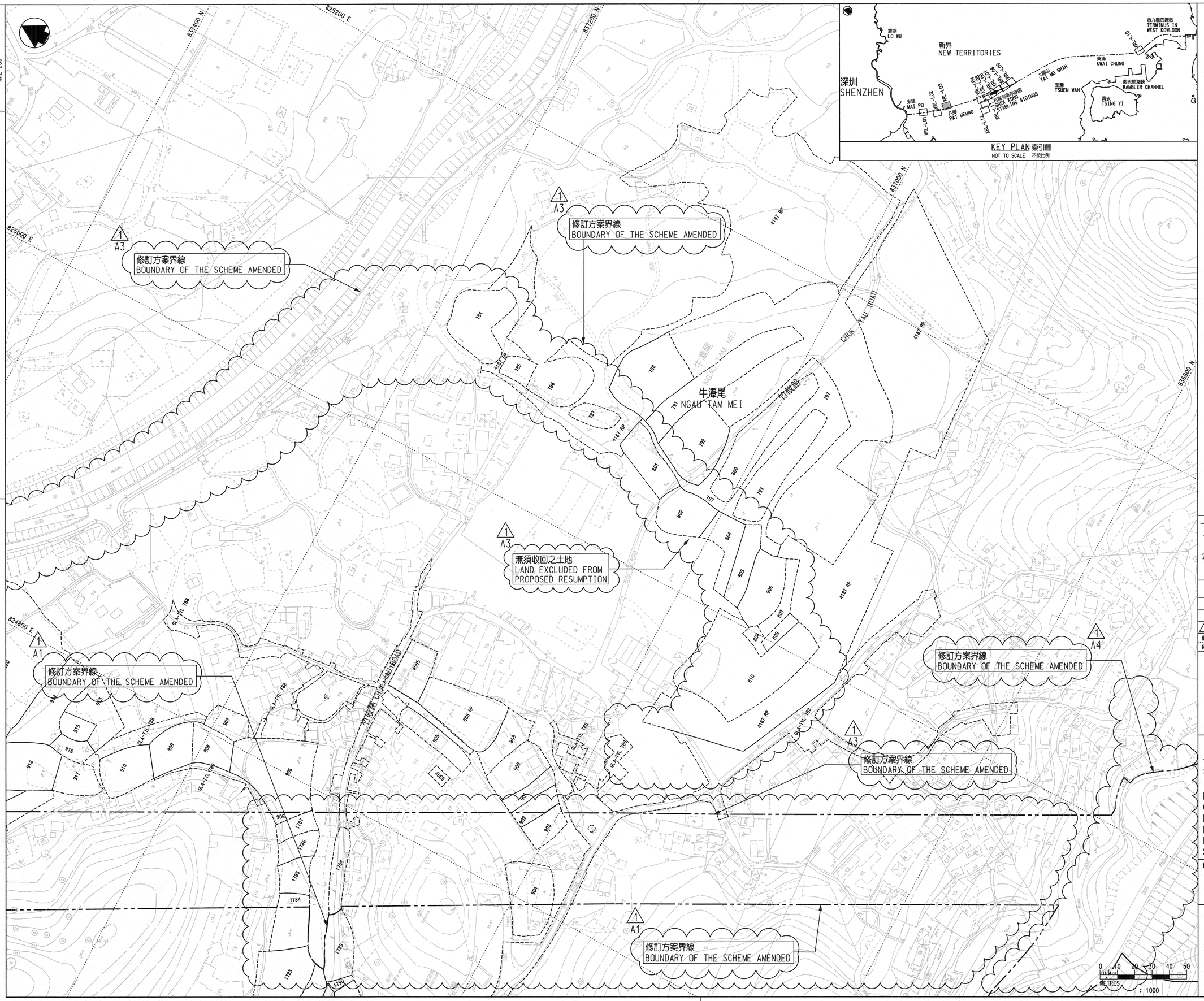

圖例 LEGEND

- 方案界線 BOUNDARY OF THE SCHEME
- 地段界線 LOT BOUNDARY
- 丈量約份界線 DEMARCATION DISTRICT BOUNDARY
- 建議將予收回的農地 AGRICULTURAL LAND PROPOSED TO BE RESUMED
- 建議將予收回的屋地 BUILDING LAND PROPOSED TO BE RESUMED
- 建議將予收回的其他土地 OTHER LAND PROPOSED TO BE RESUMED
- DD 丈量約份 DEMARCATION DISTRICT
- GL 政府土地 GOVERNMENT LAND
- RP 餘段 REMAINING PORTION
- S. 分段 SECTION
- ss. 小分段 SUB-SECTION
- (P) 部分 PORTION
- NKIL 新九龍內地段 NEW KOWLOON INLAND LOT
- ✳ 混合用地（農地及屋地） MIXED LAND (AGRICULTURAL LAND AND BUILDING LAND)
- 1 圖則修改 DRAWING REVISION
- A1 修訂參考編號(參考憲報公告) AMENDMENT REFERENCE NUMBER (SEE GAZETTE NOTICE)
- 修訂範圍 AMENDMENT AREA

一般說明 GENERAL NOTES

1. 有關一般說明參閱圖號 XRL-G01.
   FOR GENERAL NOTES, REFER TO DRAWING NO. XRL-G01.
2. 有關收地面積表參閱圖號 XRL-L13 至 XRL-L14.
   FOR RESUMPTION AREA SCHEDULE, REFER TO DRAWING NO. XRL-L13 TO XRL-L14.

修訂表 TABLE OF AMENDMENTS

REV 更改	DATE 日期	BY 繪圖	SUB 核對	APP 負責	DESCRIPTION 說明
1	17 APR 2009	CADD	WW/DW	PP	修訂項目 A1, A3及 A4 AMENDMENT ITEMS A1, A3 AND A4

獲准發出 APPROVED FOR ISSUE

18/4/2009

發出日期 DATE OF ISSUE

路政署 鐵路拓展處副處長(2) GOVERNMENT ENGINEER/ RAILWAY DEVELOPMENT (2) HIGHWAYS DEPARTMENT

圖則名稱 DRAWING TITLE

廣深港高速鐵路香港段 鐵路條例(第519章) 收回土地圖則 14頁的第3頁

HONG KONG SECTION OF GUANGZHOU - SHENZHEN - HONG KONG EXPRESS RAIL LINK
RAILWAYS ORDINANCE (CHAPTER 519)
LAND RESUMPTION PLAN
SHEET 3 OF 14

圖號 DRAWING NO. XRL - L03

比例 SCALE 1:1000 (A1) 或如圖示 OR AS SHOWN

香港特別行政區政府
THE GOVERNMENT OF THE HONG KONG SPECIAL ADMINISTRATIVE REGION
路政署
HIGHWAYS DEPARTMENT
鐵路拓展處
RAILWAY DEVELOPMENT OFFICE

DRAWING NO XRL-L04

826200 E
834600 N
826400 E
834400 N
826600 E
834200 N
826000 E
834000 N

1 A7 修訂方案界線 BOUNDARY OF THE SCHEME AMENDED

1 A6 修訂方案界線 BOUNDARY OF THE SCHEME AMENDED

1 A6 修訂擬收回土地的範圍 SIZE OF LAND PROPOSED TO BE RESUMED AMENDED

大江埔 TAI KONG PO

DD110

DD110 DD109

接駁線 MATCH LINE 延續部分參閱圖號 XRL-L11 FOR CONTINUATION SEE DRAWING NO. XRL-L11

接駁線 MATCH LINE 延續部分參閱圖號 XRL-L05 FOR CONTINUATION SEE DRAWING NO. XRL-L05

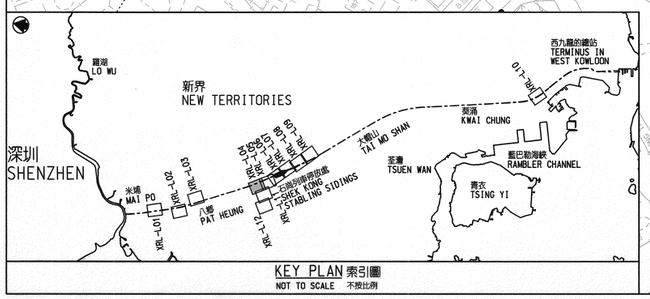

KEY PLAN 索引圖
NOT TO SCALE 不按比例

0 10 20 30 40 50
METRES
1 : 1000

圖例 LEGEND

- 方案界線 BOUNDARY OF THE SCHEME
- 地段界線 LOT BOUNDARY
- 丈量約份界線 DEMARCATION DISTRICT BOUNDARY
- 建議將予收回的農地 AGRICULTURAL LAND PROPOSED TO BE RESUMED
- 建議將予收回的屋地 BUILDING LAND PROPOSED TO BE RESUMED
- 建議將予收回的其他土地 OTHER LAND PROPOSED TO BE RESUMED
- DD 丈量約份 DEMARCATION DISTRICT
- GL 政府土地 GOVERNMENT LAND
- RP 餘段 REMAINING PORTION
- S. 分段 SECTION
- ss. 小分段 SUB-SECTION
- (P) 部分 PORTION
- NKIL 新九龍內地段 NEW KOWLOON INLAND LOT
- ✳ 混合用地（農地及屋地） MIXED LAND (AGRICULTURAL LAND AND BUILDING LAND)
- 1 圖則修改 DRAWING REVISION
- A1 修訂參考編號(參考憲報公告) AMENDMENT REFERENCE NUMBER (SEE GAZETTE NOTICE)
- 修訂範圍 AMENDMENT AREA

一般說明 GENERAL NOTES

1. 有關一般說明參閱圖號 XRL-G01.
   FOR GENERAL NOTES, REFER TO DRAWING NO. XRL-G01.
2. 有關收地面積表參閱圖號 XRL-L13 至 XRL-L14.
   FOR RESUMPTION AREA SCHEDULE, REFER TO DRAWING NO. XRL-L13 TO XRL-L14.

修訂表 TABLE OF AMENDMENTS

1	17 APR 2009	CADD	WW/DM	PP	修訂項目 A6及 A7 AMENDMENT ITEMS A6 AND A7
修改 REV	日期 DATE	繪圖 BY	核對 SUB	負責 APP	說 明 DESCRIPTION

獲准發出 APPROVED FOR ISSUE

路政署 鐵路拓展處副處長(2) GOVERNMENT ENGINEER/ RAILWAY DEVELOPMENT (2) HIGHWAYS DEPARTMENT

18/4/2009
發出日期 DATE OF ISSUE

圖則名稱 DRAWING TITLE

廣深港高速鐵路香港段
鐵路條例(第519章)
收回土地圖則 14頁的第4頁
HONG KONG SECTION OF
GUANGZHOU - SHENZHEN - HONG KONG
EXPRESS RAIL LINK
RAILWAYS ORDINANCE (CHAPTER 519)
LAND RESUMPTION PLAN
SHEET 4 OF 14

圖號 DRAWING NO. XRL - L04

比例 SCALE 1:1000 (A1) 或如圖示 OR AS SHOWN

香港特別行政區政府
THE GOVERNMENT OF THE HONG KONG SPECIAL ADMINISTRATIVE REGION
路政署
HIGHWAYS DEPARTMENT
鐵路拓展處
RAILWAY DEVELOPMENT OFFICE

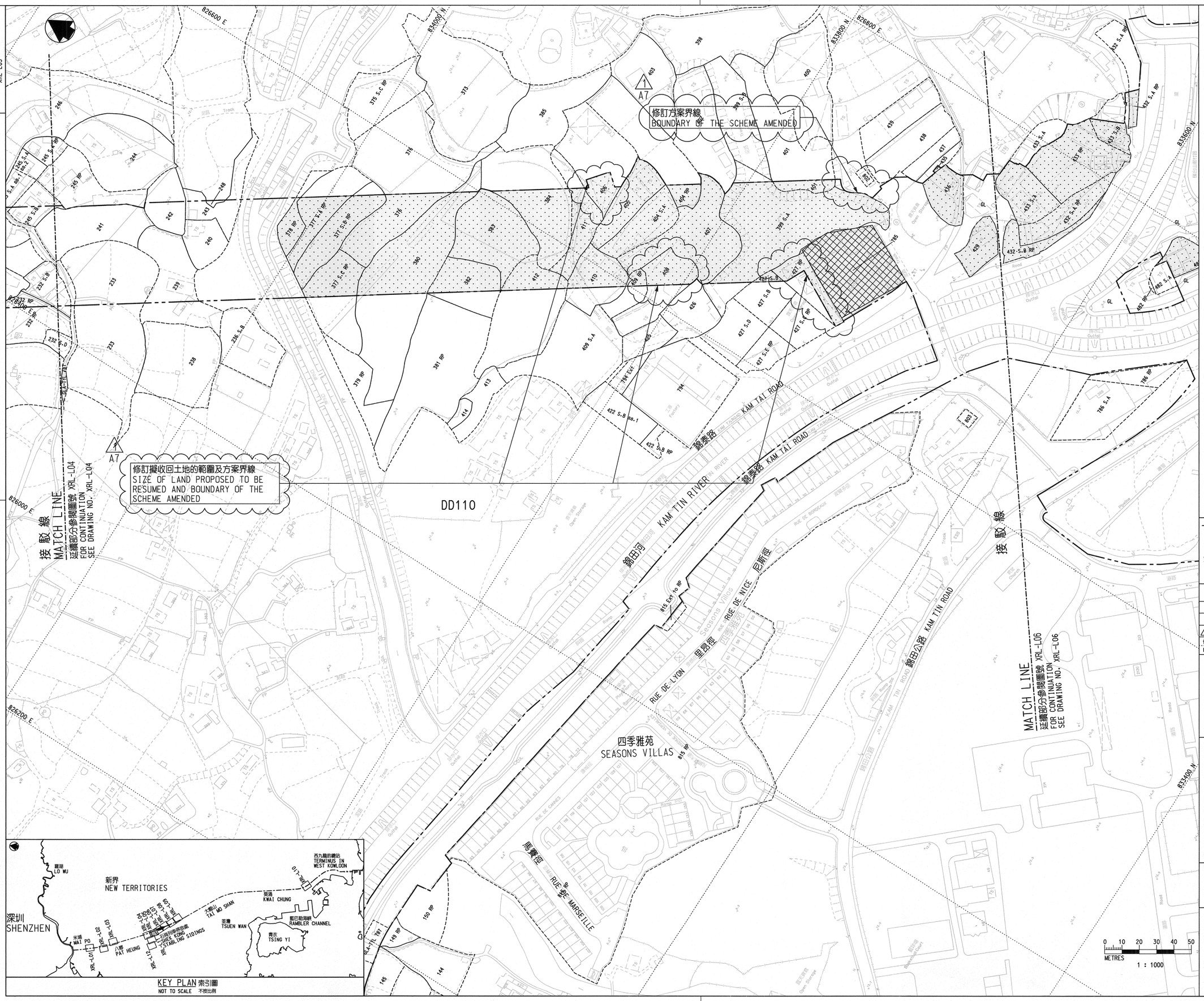

KEY PLAN 索引圖
NOT TO SCALE 不按比例

圖例 LEGEND

- 方案界線 BOUNDARY OF THE SCHEME
- 地段界線 LOT BOUNDARY
- 丈量約份界線 DEMARCATION DISTRICT BOUNDARY
- 建議將予收回的農地 AGRICULTURAL LAND PROPOSED TO BE RESUMED
- 建議將予收回的屋地 BUILDING LAND PROPOSED TO BE RESUMED
- 建議將予收回的其他土地 OTHER LAND PROPOSED TO BE RESUMED
- DD 丈量約份 DEMARCATION DISTRICT
- GL 政府土地 GOVERNMENT LAND
- RP 餘段 REMAINING PORTION
- S. 分段 SECTION
- ss. 小分段 SUB-SECTION
- (P) 部分 PORTION
- NKIL 新九龍內地段 NEW KOWLOON INLAND LOT
- ✳ 混合用地（農地及屋地） MIXED LAND (AGRICULTURAL LAND AND BUILDING LAND)
- △1 圖則修改 DRAWING REVISION
- A1 修訂參考編號(參考憲報公告) AMENDMENT REFERENCE NUMBER (SEE GAZETTE NOTICE)
- 修訂範圍 AMENDMENT AREA

一般說明 GENERAL NOTES

1. 有關一般說明參閱圖號 XRL-G01.
   FOR GENERAL NOTES, REFER TO DRAWING NO. XRL-G01.
2. 有關收地面積表參閱圖號 XRL-L13 至 XRL-L14.
   FOR RESUMPTION AREA SCHEDULE, REFER TO DRAWING NO. XRL-L13 TO XRL-L14.

修訂表
TABLE OF AMENDMENTS

REV	DATE	BY	SUB	APP	DESCRIPTION
1	17 APR 2009	CADD	WW/DW	PP	修訂項目 A7 AMENDMENT ITEM A7

修改	日期	繪圖	核對	負責	說明
REV	DATE	BY	SUB	APP	DESCRIPTION

獲准發出
APPROVED FOR ISSUE

路政署
鐵路拓展處副處長(2)
GOVERNMENT ENGINEER/
RAILWAY DEVELOPMENT (2)
HIGHWAYS DEPARTMENT

18/4/2009
發出日期 DATE OF ISSUE

圖則名稱 DRAWING TITLE

廣深港高速鐵路香港段
鐵路條例(第519章)
收回土地圖則 14頁的第5頁

HONG KONG SECTION OF
GUANGZHOU - SHENZHEN - HONG KONG
EXPRESS RAIL LINK
RAILWAYS ORDINANCE (CHAPTER 519)
LAND RESUMPTION PLAN
SHEET 5 OF 14

圖號 DRAWING NO.
XRL - L05

比例 SCALE
1:1000 (A1)
或如圖示
OR
AS SHOWN

香港特別行政區政府
THE GOVERNMENT OF THE HONG KONG SPECIAL ADMINISTRATIVE REGION
路政署
HIGHWAYS DEPARTMENT
鐵路拓展處
RAILWAY DEVELOPMENT OFFICE

DRAWING NO XRL-L06

826800 E 827000 E 827200 E 833800 N 833600 N 833400 N 833200 N

DD111 DD110

1 A7 修訂方案界線 BOUNDARY OF THE SCHEME AMENDED

1 A7 修訂擬收回土地的範圍及方案界線 SIZE OF LAND PROPOSED TO BE RESUMED AND BOUNDARY OF THE SCHEME AMENDED

1 A7 修訂擬收回土地的範圍及方案界線 SIZE OF LAND PROPOSED TO BE RESUMED AND BOUNDARY OF THE SCHEME AMENDED

1 C5 更改土地種類 CLASS OF LAND CHANGED

錦田公路 KAM TIN ROAD

梁屋村 LEUNG UK TSUEN

石崗軍營 SHEK KONG BARRACKS

接駁線 MATCH LINE 延續部分參閱圖號 XRL-L05 FOR CONTINUATION SEE DRAWING NO. XRL-L05

接駁線 MATCH LINE 延續部分參閱圖號 XRL-L07 FOR CONTINUATION SEE DRAWING NO. XRL-L07

KEY PLAN 索引圖 NOT TO SCALE 不按比例

0 10 20 30 40 50 METRES 1 : 1000

圖例 LEGEND

- 方案界線 BOUNDARY OF THE SCHEME
- 地段界線 LOT BOUNDARY
- 丈量約份界線 DEMARCATION DISTRICT BOUNDARY
- 建議將予收回的農地 AGRICULTURAL LAND PROPOSED TO BE RESUMED
- 建議將予收回的屋地 BUILDING LAND PROPOSED TO BE RESUMED
- 建議將予收回的其他土地 OTHER LAND PROPOSED TO BE RESUMED
- DD 丈量約份 DEMARCATION DISTRICT
- GL 政府土地 GOVERNMENT LAND
- RP 餘段 REMAINING PORTION
- S. 分段 SECTION
- ss. 小分段 SUB-SECTION
- (P) 部分 PORTION
- NKIL 新九龍內地段 NEW KOWLOON INLAND LOT
- ✳ 混合用地（農地及屋地） MIXED LAND (AGRICULTURAL LAND AND BUILDING LAND)
- 1 圖則修改 DRAWING REVISION
- A1 修訂參考編號(參考憲報公告) AMENDMENT REFERENCE NUMBER (SEE GAZETTE NOTICE)
- 修訂/更正範圍 AMENDMENT / CORRECTION AREA
- C1 更正參考編號(參考憲報公告) CORRECTION REFERENCE NUMBER (SEE GAZETTE NOTICE)

一般說明 GENERAL NOTES

1. 有關一般說明參閱圖號 XRL-G01. FOR GENERAL NOTES, REFER TO DRAWING NO. XRL-G01.
2. 有關收地面積表參閱圖號 XRL-L13 至 XRL-L14. FOR RESUMPTION AREA SCHEDULE, REFER TO DRAWING NO. XRL-L13 TO XRL-L14.

修訂表 TABLE OF AMENDMENTS

修改 REV	日期 DATE	繪圖 BY	核對 SUB	負責 APP	說明 DESCRIPTION
1	17 APR 2009	CADD	WW/DW	PP	修訂項目 A7 AMENDMENT ITEM A7 更正項目 C5 CORRECTION ITEM C5

獲准發出 APPROVED FOR ISSUE

18/4/2009 發出日期 DATE OF ISSUE

路政署 鐵路拓展處副處長(2) GOVERNMENT ENGINEER/ RAILWAY DEVELOPMENT (2) HIGHWAYS DEPARTMENT

圖則名稱 DRAWING TITLE

廣深港高速鐵路香港段 鐵路條例(第519章) 收回土地圖則 14頁的第6頁

HONG KONG SECTION OF GUANGZHOU - SHENZHEN - HONG KONG EXPRESS RAIL LINK RAILWAYS ORDINANCE (CHAPTER 519) LAND RESUMPTION PLAN SHEET 6 OF 14

圖號 DRAWING NO. XRL - L06

比例 SCALE 1:1000 (A1) 或如圖示 OR AS SHOWN

香港特別行政區政府 THE GOVERNMENT OF THE HONG KONG SPECIAL ADMINISTRATIVE REGION

路政署 HIGHWAYS DEPARTMENT

鐵路拓展處 RAILWAY DEVELOPMENT OFFICE

DRAWING NO. XRL-L07

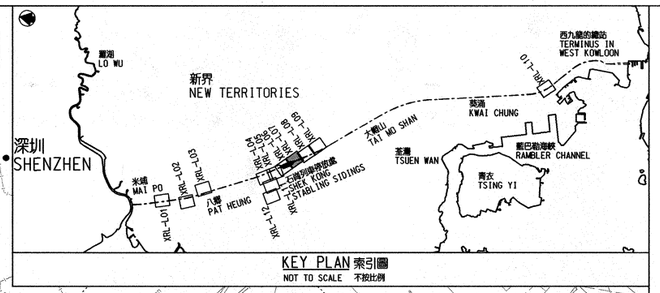

827400 E
827200 E
827600 E
833200 N
833000 N
832800 N
832600 N

1 A7 修訂擬收回土地的範圍及方案界線
SIZE OF LAND PROPOSED TO BE RESUMED AND BOUNDARY OF THE SCHEME AMENDED

2 M1 減少擬收回土地的面積及修訂方案界線
SIZE OF LAND PROPOSED TO BE RESUMED REDUCED AND BOUNDARY OF THE SCHEME AMENDED

DD111
DD114
DD112
石崗
SHEK KONG
石崗軍營
SHEK KONG BARRACKS

接軌線 MATCH LINE
延續部分參閱圖號 XRL-L08
FOR CONTINUATION SEE DRAWING NO. XRL-L08

接軌線 MATCH LINE
延續部分參閱圖號 XRL-L06
FOR CONTINUATION SEE DRAWING NO. XRL-L06

AUTHORIZED BY
CHIEF EXECUTIVE IN COUNCIL
經行政長官會同行政會議批准

0 10 20 30 40 50
METRES
1 : 1000

圖例 LEGEND

- 方案界線 BOUNDARY OF THE SCHEME
- 地段界線 LOT BOUNDARY
- 丈量約份界線 DEMARCATION DISTRICT BOUNDARY
- 建議將予收回的農地 AGRICULTURAL LAND PROPOSED TO BE RESUMED
- 建議將予收回的屋地 BUILDING LAND PROPOSED TO BE RESUMED
- 建議將予收回的其他土地 OTHER LAND PROPOSED TO BE RESUMED
- DD 丈量約份 DEMARCATION DISTRICT
- GL 政府土地 GOVERNMENT LAND
- RP 餘段 REMAINING PORTION
- S. 分段 SECTION
- ss. 小分段 SUB-SECTION
- (P) 部分 PORTION
- NKIL 新九龍內地段 NEW KOWLOON INLAND LOT
- ✳ 混合用地（農地及屋地） MIXED LAND (AGRICULTURAL LAND AND BUILDING LAND)
- 1 圖則修改 DRAWING REVISION
- A1 修訂參考編號(參考憲報公告) AMENDMENT REFERENCE NUMBER (SEE GAZETTE NOTICE)
- M1 修改參考編號(參考憲報公告) MODIFICATION REFERENCE NUMBER (SEE GAZETTE NOTICE)
- 修訂範圍 AMENDMENT AREA
- 修改範圍 MODIFICATION AREA

一般說明 GENERAL NOTES

1. 有關一般說明參閱圖號 XRL-G01.
   FOR GENERAL NOTES, REFER TO DRAWING NO. XRL-G01.
2. 有關收地面積表參閱圖號 XRL-L13 至 XRL-L14.
   FOR RESUMPTION AREA SCHEDULE, REFER TO DRAWING NO. XRL-L13 TO XRL-L14.

修訂表 TABLE OF AMENDMENTS

修改 REV	日期 DATE	繪圖 BY	核對 SUB	負責 APP	說明 DESCRIPTION
2	07 OCT 2009	CADD	WW/DW	PP	修改項目 M1 MODIFICATION ITEM M1
1	17 APR 2009	CADD	WW/DW	PP	修訂項目 A7 AMENDMENT ITEM A7

獲准發出 APPROVED FOR ISSUE

17/10/2009
發出日期 DATE OF ISSUE

路政署 鐵路拓展處副處長(2) GOVERNMENT ENGINEER/ RAILWAY DEVELOPMENT (2) HIGHWAYS DEPARTMENT

圖則名稱 DRAWING TITLE

廣深港高速鐵路香港段 鐵路條例(第519章) 收回土地圖則 14頁的第7頁

HONG KONG SECTION OF GUANGZHOU - SHENZHEN - HONG KONG EXPRESS RAIL LINK RAILWAYS ORDINANCE (CHAPTER 519) LAND RESUMPTION PLAN SHEET 7 OF 14

圖號 DRAWING NO. XRL - L07

比例 SCALE 1:1000 (A1) 或如圖示 OR AS SHOWN

香港特別行政區政府
THE GOVERNMENT OF THE HONG KONG SPECIAL ADMINISTRATIVE REGION
路政署
HIGHWAYS DEPARTMENT
鐵路拓展處
RAILWAY DEVELOPMENT OFFICE

APPENDIX V

TREE WORKS, SOFT LANDSCAPE WORKS AND RELATED WORKS

TABLE OF CONTENTS

AN1 Preservation and Protection of Existing Trees and Vegetation 2
AN1.1 General 2
AN1.2 Site Clearance 2
AN1.3 Survey And Identification Of Existing Trees 3
AN1.4 Removal Of Existing Trees 4
AN1.5 Preservation And Protection Of Existing Trees 4
AN1.6 Repair Of Damage 7
AN2 Landscape Softworks 10
AN2.1 General 10
AN2.2 Glossary 10
AN2.3 Submissions 10
AN2.4 Materials 11
AN2.5 Handling, Storage and Transport 20
AN2.6 Pre-Planting Works 21
AN2.7 Planting 21
AN2.8 Grassing 25
AN2.9 Establishment Works 26
AN2.10 Testing : Grass Cover By Sprigging 30
AN2.11 Tree Transplanting 30
AN3 Nursery Works 35
AN3.1 General 35
AN3.2 Glossary 35
AN3.3 Materials 35
AN3.4 Temporary Holding Nursery Works 36

Annex 1 : Tree Protection Drawings 39

AN1 PRESERVATION AND PROTECTION OF EXISTING TREES AND VEGETATION

AN1.1 GENERAL

Definitions regarding trees AN1.1.01

(1) "Tree" means a plant with tree-like growth habit with diameter measuring 95mm or more at breast height. Plants growing on retaining structures shall also be measured and considered.

(2) "Diameter at breast height" means the diameter of the trunk of the plant measured at a height of 1.3m above ground level. For trunk with an obviously elliptical cross-section, the diameter at breast height shall be the average of any two-diameter measurements taken at right angle.

(3) "Tree crown spread" means the diameter of the tree crown defined by the outermost branches of the tree. For tree crown with an obviously elliptical cross-section, the diameter of the tree crown shall be the average of any two- diameter measurements taken at right angle.

(4) "Tree height" means the height from ground level to the top of the tree.

(5) "Dripline" of a tree means the imaginary vertical plumb line that extends downward from the tips of the outermost tree branches and intersects the ground.

(6) "Tree protection zone" means an area the perimeter of which is defined by the dripline of the tree.

(7) "Preserved tree," means an existing tree not earmarked to be felled, which may be a tree to be retained at its existing location, a tree at its existing location before transplanting, or a tree transplanted within the Site.

(8) "Arboricultural work" means any work related to the cultivation and care of trees for any purpose other than timber production, including but not limited to planting, replanting, transplanting, tree surgery work and control of pest and disease.

(9) "Removal of trees" means either felling or transplanting of trees.

(10) "Transplanting of trees" means tree transplanting to be carried out under Contract No. 801.

Specialist Contractor AN1.1.02

If the Contractor is not included in the "List of Approved Suppliers of Materials and Specialist Contractors for Public Works" under the category of "Landscaping: Class I - General Landscape Work", he shall enter into a written sub-contract with a specialist contractor to carry out the arboricultural work to trees, including planting, replanting, transplanting, tree surgery work, and control of pest and disease.

General requirements AN1.1.03

(1) The Contractor shall submit a method statement for Tree Preservation and Protection, including tree protection plans before commencing any works on site, which may affect any tree.

(2) The Contractor shall make all necessary allowance for the preservation and protection of existing trees in his programming of, and method of construction of the works, including the full extent of all temporary works and vehicular access arrangements.

(3) The Contractor shall assign a person to oversee the implementation of Tree Preservation and Protection Plan and delegate to that person the full authority to make all decisions related to such works. The person assigned shall be working full time on the Site but not necessarily working solely for matters related to preservation and protection to existing trees. The assigned person shall have attended relevant training on the subject organised by training institutes (such as Construction Industry Training Authority), or similar courses as considered appropriate by the Engineer. The Contractor shall submit to the Engineer for approval within 45 days of the date of the Employer's letter of acceptance of the Tender particulars of the assigned person (including his name, experience and position) together with a copy of the certificate issued by the training institute confirming `his satisfactory completion of the relevant course.

(4) The limits of site clearance shall be agreed by the Engineer on the Site before site clearance commences.

Reference Standards AN1.1.04

(1) The latest editions of the following reference standards are applicable:

(a) BS 3998 : Recommendations for Tree Work

(b) BS 4428 : General Landscape Operations.

(c) BS 4043:1989 : Transplanting

(d) BS 5837 : Guide for trees in relation to construction

(2) For any inconsistencies, the provisions contained in this Particular Specification and the Drawings shall prevail over the provisions contained in the documents listed in **sub-clause (1)** of this clause.

AN1.2 SITE CLEARANCE

Demolition AN1.2.01

(1) Areas adjacent to demolition works shall be protected from damage resulting from the demolition.

(2) Structures that are to be demolished shall be surveyed by the Contractor and the result given to the Engineer, before demolition starts.

(3) Particulars of the proposed methods of carrying out demolition works, handling and sorting of recyclable materials and disposal of construction and demolition waste shall be submitted to the Engineer for information at least 14 days before the demolition starts.

(4) The proposed methods shall enhance site safety, maximize recovery of recyclable materials and minimize generation of construction and demolition waste. The recommendations of the Code of Practice for Demolition of Buildings (year 2004), issued by the Buildings Department shall be followed.

Pipes and cables AN1.2.02

The Contractor shall make all arrangements with and obtain the necessary approvals from the relevant authorities for disconnecting utilities inside and outside the Site. The ends of disconnected utilities shall be made good and sealed; the positions of the ends shall be marked with marker posts or by other methods agreed by the Engineer.

Trees AN1.2.03 The Contractor shall comply with the requirements of preservation and protection of existing trees stipulated in **Sections AN1.3 to AN1.6** before commencing site clearance.

Reinstatement AN1.2.04

(1) Unless otherwise permitted by the Engineer, areas affected by site clearance shall be reinstated as stated in **Clause AN1.2.04(2) to (5).**

(2) Fine fill material shall be deposited and compacted in voids that are left in the ground.

(3) Holes that are left in structures and pavements shall be made good using material similar to that in the adjoining area.

(4) The ends of fences, walls, structures, utilities and other items shall be made good in such a manner that the affected parts will not corrode or deteriorate, and will remain stable.

(5) Straining posts shall be fixed at the end of strained fences that have been cut, and the fences shall be restrained.

Materials and equipment for re-use and storage AN1.2.05

(1) Items that are to be re-used or taken to store shall be dismantled and removed by a suitable method so as to avoid damage or minimise the damage if this is unavoidable. The items shall be cleaned before re-use or taking to store.

(2) Items that are to be re-used in the Works shall be kept in storage areas provided by the Contractor. Storage areas shall be on levelled, well drained and maintained hard-standing ground to facilitate cleansing and minimize dust generation.

(3) Items that are to be taken to the Employer's store shall be delivered by the Contractor.

(4) Materials or equipment which are to be re-used or taken to store and which are damaged due to the Contractor's negligence shall be repaired by the Contractor by a method agreed by the Engineer. Materials or equipment that are lost or, in the opinion of the Engineer, are not capable of being repaired satisfactorily shall be replaced by the Contractor. Except for items which are to be re-used or taken to store, demolished items, trees, shrubs, vegetation, boulders, debris, rubbish and other items arising from site clearance shall be disposed of by the Contractor and shall become the property of the Contractor when they are removed from the Site.

AN1.3 SURVEY AND IDENTIFICATION OF EXISTING TREES

Tree Survey AN1.3.01

(1) The Employer has carried out a tree survey (hereinafter called "previous tree survey") and obtained a Permit for the removal of certain trees within the site, in some cases by transplanting and in others by felling. The trees which are to be transplanted and felled are identified in the Tree Removal Application prepared by the Employer.

(2) The Contractor shall carry out a detailed check of the previous tree survey and submit the results to the Engineer within 28 days of the date for commencement of the Works, identifying any discrepancies between the previous tree survey and the site condition at the date of the Contractor taking possession of the site.

(3) If discrepancies are found in the previous tree survey and actual site conditions the Contractor shall carry out a tree survey to correct the discrepancies. Each tree shall be assigned a unique identification number according to a numbering system agreed with the Engineer beforehand. The tree survey record shall be in the form of an A4-sized, bound report which shall bear a report cover indicating the Contract number, Contract title, and date of the report and shall include the following documents, the format of which shall be agreed by the Engineer before submission of the report:

(a) A tree survey plan showing the locations of all existing individual trees in the area where discrepancies have been found in the previous tree survey and identifying:

(i) Trees which are earmarked under the Contract for retention at their existing locations,

(ii) Trees which are earmarked under the Contract for retention at their existing locations, and which require to be pruned,

(iii) Trees which are earmarked under the Contract for transplanting,

(iv) Trees which are earmarked under the Contract for felling and

(v) Any other trees which have not been reported/identified under the Contract and their treatment has yet to be instructed by the Engineer,

(b) A tree schedule for all the trees under sub-clause (a) of this Clause comprising the following information of each individual tree:

(i) Botanical name of the tree species and the identity code/number as shown on the tree survey plan and marked on the Site,

(ii) Diameter of the tree at 1.3m above ground level,

(iii) Tree crown spread,

(iv) Tree height,

(v) Condition of the tree including its form and health (highlighting any structural defects or unhealthy or decaying symptoms which may pose danger to the public if the tree falls), amenity value, survival rate after transplanting and special features, and

(vi) Existing ground level at the trunk base;

(c) Photographic record for each individual tree under sub-clause (a) of this Clause complying with the following:

(i) All photographs shall be date-stamped to indicate the dates that the photographs are taken and shall be well-annotated, and

(ii) The photograph of each tree or tree group shall show clearly the whole tree or entire tree group as far as possible, the identification number of the tree or tree group, and the status of the tree as identified by the labelling or marking system on the Site as required in **Clause AN1.3.02**.

Labelling of Trees AN1.3.02

(1) The Contractor shall mark on the Site with labelling or marking systems to identify trees of different status in accordance with the classification in **sub-clauses (3)(a)(i) to (v)** of **Clause AN1.3.01**. The Contractor shall comply with the following in providing the identification labelling or marking systems:

(d) If applicable, the Contractor shall follow the labelling or marking system adopted in the previous survey;

(e) The identification labelling or marking systems for different tree status shall be in different colours and be clearly distinguishable,

(f) The tree identification number of each tree or tree group shall be clearly shown on the label or mark.

(g) The identification labelling or marking system for the trees shall be made of durable materials that are non-injurious to preserved the trees, be placed at a position not easily accessible but clearly visible to the public, and be attached in such a manner that allows for the growth of the trees and does not injure the trees.

(h) The identification labelling or marking systems and the on-site status identification of trees shall be agreed by the Engineer and installed before commencing site clearance, demolition, construction of permanent or temporary works, and any other site operations which may affect the trees, and

(i) The Contractor shall reinstate or replace, where necessary, the identification labelling or marking systems for the preserved trees and shall remove these identification labelling or marking systems from the Site upon completion of the Works, or earlier if so directed by the Engineer.

(2) For those individual trees or tree groups identified under **sub-clause (a)(v)** of **Clause AN1.3.01**, the Contractor shall change the label or mark on them to reflect their updated status immediately once the Engineer has instructed the treatment to them.

AN1.4 REMOVAL OF EXISTING TREES

Felling of existing trees AN1.4.01

(1) Site clearance should be carried out in stages to suit the actual clearance requirement as works progress. The limits of site clearance for any part of the Site shall be agreed by the Engineer before site clearance at the respective part commences. No clearance shall be carried out until such requirement is met.

(2) The Contractor shall comply with the following requirements in respect of tree felling:

(a) Fell only those trees earmarked for such purposes under the Contract and labelled for such purposes on the Site pursuant to **Clause AN1.3.02** or those as directed or approved by the Engineer,

(b) Take all necessary precautions to protect the people engaged in the tree felling work as well as the people and property in the vicinity,

(c) Adopt working methods that avoid any damage to adjacent plants to be retained, including damage to their root systems,

(d) Completely remove the tree to be felled including the stumps and rootballs,

(e) If, in the opinion of the Engineer or as required in the Contract, removal of stumps and rootballs is not necessary, fell the trees by cutting them near the ground, with their stumps ground rather than pulled,

(f) Remove all debris, cut wood, and roots pursuant to **sub-clauses (2)(d) and 2(e)** of this Clause, from the trees felled from the Site as soon as possible, and

(g) Reinstate where appropriate the ground around the adjacent plants to be retained to ensure their continued healthy growth and stability.

Transplanting of existing trees AN1.4.02

(1) If tree transplanting is to be done by a separate designated tree transplanting contractor, the Contractor shall provide attendance and access to the tree transplanting contractor to carry out transplantation.

(2) If tree transplanting is to be done by the Contractor, the Contractor shall comply with the following requirements in respect of tree transplanting, either within or off the Site:

(a) Transplant only those trees earmarked for such purposes under the Contract and labelled for such purposes on the Site pursuant to **Clause AN1.3.02** or those as directed or approved by the Engineer,

(b) Commence any work related to tree transplanting on the Site only after the Engineer is satisfied that the Contractor has complied with the requirements stipulated for completion before tree transplanting work commences; and

(c) Undertake tree transplanting work in accordance with **Section AN2.11**.

Unplanned tree removal AN1.4.03

Where it is found necessary for the completion of the Works to remove, either by felling or by transplanting, any trees other than those earmarked for such purposes under the Contract and labelled purposes on the Site pursuant to **Clause AN1.3.02** or those directed or approved purposes during the progress of the Works by the Engineer, the Contractor shall comply with the following requirements:

(a) Report to the Engineer the necessity on such tree removal,

(b) Prepare and submit to Government, and obtain Government approval of, a Tree Removal Application in accordance with the relevant Government Technical Circular(s)

(c) Fell or transplant the trees only after the Engineer's approval of the tree removal has been given. Such approval shall normally be given after the Tree Removal Application has been approved by the Government approving authority, and

(d) Make due allowance in his programme for the time required to obtain the Engineer's approval and Government approval of the Tree Removal Application.

(e) Undertake approved tree transplanting work in accordance with **Section AN2.11**. The Contractor shall submit a proposal, with justification, for the root cutting period for each unplanned tree to be transplanted, in accordance with one of the Groups listed in **Clause AN2.11.05(3)**. No root cutting works shall proceed until the proposal is approved by the Engineer and the Tree Removal Application is approved by Government.

AN1.5 PRESERVATION AND PROTECTION OF EXISTING TREES

General Precautionary Measures to Preserved Trees AN1.5.01

(1) The Contractor shall submit a Tree Preservation and Protection Plan for the Engineer's approval before commencing any works on site.

(2) The Contractor shall exercise the greatest care to avoid any damage to the preserved trees and shall comply with the following in respect of all the preserved trees during the Construction Period and Establishment Period:

(a) Take all necessary precautions to ensure that:

(i) No nails or other fixings shall be driven into the trees, including the exposed tree roots,

(ii) No fencing, services, or signs other than the identification labels or markings required under **Clause AN1.3.02** shall be attached to any part of the trees,

(iii) No trees shall be used as anchorages for ropes or chains used in guying or pulling or for equipment used for removing stumps, roots or other trees, or for any other purposes,

(iv) No soil, materials, equipment or machinery shall be stockpiled or stored within the tree protection zones,

(v) No site offices, workshops, canteens, containers or similar structures shall be installed within the tree protection zones,

(vi) Petrol, oil, bitumen, creosote, cement and other materials likely to be injurious to the trees shall be kept away from the tree protection zones, and any accidental spills of these materials shall be cleaned up immediately,

(vii) Excessive water shall be drained away from the tree protection zones to prevent damage to tree roots by asphyxiation,

(viii) The surface on slopes shall be shaped so that water will not drain to the tree trunks but bypass them,

(ix) No passage or parking of vehicles and no operation of equipment or machinery shall take place within the tree protection zones unless otherwise agreed by the Engineer,

(x) No stripping of surface vegetation or top layer of soil, and no paving or earth filling shall be carried out within the tree protection zones unless otherwise agreed by the Engineer,

(xi) No fires shall be lit within the tree protection zones or in a position where the flames will likely extend to within 5m of foliage, branches or trunks of the trees, bearing in mind the size of the fire and the wind direction,

(xii) No concrete mixing, gas tank filling, paintbrush and tool cleaning, or equipment maintenance shall be carried out within the tree protection zones,

(xiii) Any necessary scarification or cultivation within the tree protection zones shall be carried out carefully by hand so as not to cause damage to the trees, in particular the bark and the roots,

(xiv) Any equipment, in particular delivery vehicles, overhead cranes, mechanical excavations, drilling rigs and piling rigs, shall be carefully operated so as not to cause striking of the trunks, branches, foliage or root collars of the trees,

(xv) The trees to be felled, which are adjacent to, or which lie within a continuous canopy of the preserved trees, shall be carefully removed, and if necessary in sections but not using bulldozers in any circumstances, so as not to cause damage to the preserved trees such as scraping bark off trunks or breaking branches of trees,

(xvi) Where it is necessary to use herbicides to kill any vegetation, herbicides that can leach through the soil, such as the products containing sodium chlorate, and any other herbicides that are injurious to the trees shall not be used,

(xvii) Allowance shall be made for the slope of the ground so that damaging materials such as concrete washings, mortar or diesel oil cannot run towards the trees,

(xviii) Alkaline clay or limestone shall not be used for filling or paving, concrete shall be mixed on a thick plastic tarpaulin, and mixing trucks shall not be rinsed out on the Site, so as not to cause changes, in particular increases, in the soil pH, and

(xix) All building debris and chemical wastes shall be hauled away for proper disposal, and in any circumstances shall not be burned or buried on the Site or be disposed of by pouring them on the soil within the Site,

(b) Repair any damage to the trees in accordance with the requirements stipulated in **Section AN1.6,**

(c) Where the passage or parking of vehicles or the operation of equipment or machinery within the tree protection zones as referred to in **sub-clause (a)(ix)** of this Clause is considered necessary and is agreed by the Engineer, carry out the following measures to reduce soil compaction:

(i) Minimize the traffic of the vehicles, equipment or machinery, and

(ii) Confine the passage or parking of vehicles or operation of equipment or machinery to the areas laid with temporary protective mulching as stipulated in **sub-clause (5)(b)** of **Clause AN1.5.02** and with double, overlapping, thick metal sheet coverings, or other materials of equivalent strength as agreed by the Engineer placed on top,

(d) Where it is necessary to clear the existing undergrowth within the tree protection zones to allow access and visibility for, and operation of any construction work,

(i) Shrubs shall be pruned and grass or other herbaceous plants shall be cut to a height of not less than 50 mm above the ground level but not pulled out by equipment in any circumstances, and

(ii) The agreement of the Engineer shall be obtained before vegetation clearance commences,

(e) Protect the preserved trees, where necessary, from increased exposure to sun and wind due to removal of adjacent trees,

(f) Align all routes of the overhead services within the Site and all access routes to the Site or within the Site away from the preserved trees as far as possible and seek the Engineer approval to the alignment,

(g) Report to the Engineer any preserved tree that has structural defects or unhealthy or has decaying symptoms,

(h) Update the photographic record taken in accordance with **Clause AN1.3.01(3)(c)** and submit a report comprising the updated photographic records of all the preserved trees to the Engineer every two months or at intervals agreed by the Engineer, complying with the following:

(i) Each of the reports shall be in the form of an A4-sized,bound document which shall bear a report cover indicating the Contract number, Contract title, and date of the report,

(ii) The format of the reports shall be agreed by the Engineer before submission of the first report,

(iii) All photographs shall be date-stamped to indicate the dates that the photographs are taken and shall be well-annotated,

(iv) The photograph of each tree shall show clearly the whole tree as far as possible, the identification number of the tree, and the status of the tree as identified by the labelling or marking system on the Site as required in **Clause AN1.3.02**, and

(v) Each of the reports shall include details of any damage caused to the trees and any signs of health deterioration of the trees in the reporting period, accompanied with photographic record of the damage and the tree

deterioration.

(vi) Each of the reports shall be submitted with details of the Contractor's proposed works for each tree in the forthcoming period, including but not limited to, excavation, protection, pruning, repair of damages, and establishment operation

Protection of preserved trees from physical damage and soil compaction

AN1.5.02

(1) The Contractor shall erect, secure and maintain in good condition temporary protective fencing with a minimum height of 1.5m to protect the preserved trees. Details of the temporary protective fencing are shown in **Drawing Nos. TP001** and **TP002** in **Annex 1**. The Contractor shall submit method statements including proposed design details of the temporary protective fencing to the Engineer for approval and obtain such approval before commencing the erection of the fencing.

(2) The temporary protective fencing shall be erected along or beyond the perimeter of the tree protection zone of each individual tree. Where the tree protection zones of two or more trees overlap with each other, the temporary protective fencing shall be erected along or beyond the perimeter of the aggregate tree protection zone of the trees or as directed by the Engineer.

(3) The Contractor shall complete erection of the temporary protective fencing before commencing of site clearance, demolition, construction of permanent or other temporary works, and any other site operations that may affect the trees.

(4) The Contractor shall remove the temporary protective fencing from the Site upon completion of the Works or earlier if so directed by the Engineer. The Contractor shall not remove or relocate the temporary protective fencing or enter the area enclosed by the temporary protective fencing without the prior agreement of the Engineer.

(5) If, in the opinion of the Engineer, erection of temporary of protective fencing is not practical, or the preserved tree grows on a retaining structure, then the following precautions shall be taken by the Contractor:

(a) The Contractor shall provide temporary protective hessian armouring around tree trunks to protect the preserved trees. When instructed by the Engineer, the Contractor shall provide temporary protective hessian and plank armouring as an alternative to the same trees for enhanced protection. The minimum height of the hessian armouring or hessian and plank armouring from the ground shall be 1.5m. Details of the temporary protective hessian armouring and hessian and plank armouring are shown in **Drawing No. TP003** in **Annex 1**. The Contractor shall submit details of the temporary protective hessian armouring and hessian and plank armouring to the Engineer for approval and obtain such approval before commencing installing such protection measures.

(b) Unless otherwise agreed by the Engineer, the ground of the tree protection zones of the trees referred to in the **sub-clause (5)(a)** of this Clause shall be protected from damage by construction activities through the use of temporary protective mulching to cover the entire tree protection zone. When instructed by the Engineer, double, overlapping, thick metal sheet coverings, or other materials of equivalent strength as agreed by the Engineer, shall be laid on top of the temporary protective mulching to provide additional protection from soil compaction due to passage or parking of vehicles or operation of equipment or machinery. Details of the temporary protective mulching are shown in **Drawing No. TP004** in **Annex 1**. The Contractor shall submit details of the temporary protective mulching to the Engineer for approval and obtain such approval before commencing installing such protection measures.

(c) The Contractor shall complete erection of the temporary protective armouring and application of the temporary protective mulching before commencing site clearance, demolition, construction of permanent or other temporary works, and any other site operations that may affect the trees.

(d) The Contractor shall remove the temporary protective armouring and the temporary protective mulching from the Site upon completion of the Works, or earlier if so directed by the Engineer. The Contractor shall not remove or relocate the temporary protective armouring or the temporary protective mulching without the prior agreement of the Engineer.

Protection of preserved trees from changes in ground levels

AN1.5.03

(6) Without the Engineer's prior approval, the Contractor shall not change the existing ground levels within the tree protection zones of the preserved trees unless the Contract explicitly requires such changes.

(7) Where it is necessary for completion of the Works and the Engineer's approval has been obtained for temporarily or permanently reducing the existing ground level around a preserved tree, but this will result in lowering the existing ground level within the tree protection zone, the Contractor shall comply with the following requirements:

(a) Construct a retaining wall as shown in **Drawing No. TP005** in **Annex 1** or similar measures as agreed by the Engineer to accommodate the reduction in the existing ground level around the tree and to ensure the stability of the tree,

(b) Before commencing implementation of the measures to accommodate reduction in the ground level pursuant to **sub-clause 2(a)** of this Clause, submit method statements for the measures, including the necessary engineering design, construction details, and associated precautionary works such as those noted in **sub-clause 2(e)** of this Clause, for the Engineer's approval,

(c) Commence implementation of the measures only after the Engineer's approval of the method statements has been given,

(d) Follow the requirements stipulated in **Clause AN1.5.04** regarding excavation and cutting of tree roots, and

(e) Maintain balanced moisture content in the tree and in the soil after implementation of the measures, by carrying out necessary precautionary measures such as crown thinning, watering and mulching.

(8) Where it is necessary for completion of the Works and the Engineer's approval has been obtained for temporarily or permanently raising the existing ground level around a preserved tree, but this will result in a rise in the existing ground level within the tree protection zone, the Contractor shall comply with the following requirements:

(a) Construct a dry well and soil aeration system as shown in **Drawing No. TP006** in **Annex 1** or similar measures as agreed by the Engineer to accommodate minor to moderate rise of up to 300 mm in the existing ground level around the tree,

(b) Construct a dry well and soil aeration system as shown in **Drawing No. TP007** in **Annex 1** or similar measures as agreed by the Engineer to accommodate major rise of more than 300mm in the existing ground level around the tree,

(c) Before commencing implementation of the measures to accommodate raising the ground level pursuant to **sub-clause (3)(a) or (b)** of this Clause, the Contractor shall submit method statements, including the necessary engineering design, construction details, and associated precautionary works for the measures for the Engineer's approval, and

(d) Commence implementation of the measures only after the Engineer's approval to

the method statements has been given.

Protection of preserved trees from excavation including trenching AN1.5.04

(1) Without the Engineer's prior approval, the Contractor shall not carry out any excavation within the tree protection zones of the preserved trees unless the Contract explicitly requires such excavation work to be carried out. For the approved excavation work within the tree protection zones, the Contractor shall comply with the following requirements:

(a) Obtain agreement from the Engineer about the detailed locations and extent of the excavations before commencing any excavation work,

(b) Carry out the following work before commencing any cutting work to the aerial roots or underground roots of the preserved trees:

(i) Determine the locations of the major roots and the bulk of their absorbing roots so as to keep the cutting of tree roots to a minimum and to preserve the tap roots, sinker roots and support roots of the trees in any circumstances,

(ii) Obtain agreement from the Engineer about the extent of root cutting on the Site, and

(iii) Where the stability of the trees is likely to be jeopardised, comply with the requirements stipulated in **Clause AN1.5.06**.

(c) Submit to the Engineer photographic records showing the condition of the affected trees and the agreed extent of excavations and root cuttings as marked on the Site before commencing the excavation work and root-cutting work and thereafter submit photographic records showing the condition of the affected trees and the progress of the excavation work and root-cutting work at weekly intervals until backfilling of the excavation is complete,

(d) Excavate the trench on the paved side of the tree if one exists

(e) Tunnel the service in the following manner and as shown in **Drawing No. TP008** in **Annex 1** close to the tree trunk on one side:

(i) excavate a trench as narrow as possible directly towards the tree along a radius to not closer than 1.0 m from the trunk or where roots larger than 25 mm in diameter are encountered, whichever distance is farther away from the trunk,

(ii) tunnel straight beneath the tree at a depth of not less than 750 mm and in a way to avoid damaging any tap root, sinker roots or support roots,

(iii) exit on the opposite side along another radius, and

(iv) sleeve the service where it passes beneath the tree to reduce the risk of damage to the service and facilitate future servicing and repair,

(f) Pile the excavated materials outside the tree protection zones to reduce soil compaction,

(g) Carry out the excavation work carefully so as not to damage the bark and root collars of the preserved trees,

(h) Maintain balanced moisture content in the trees and in the soil after backfilling of the excavation, by carrying out necessary precautionary measures such as crown thinning, watering and mulching, and

(i) Move the temporary protection fencing stipulated in **Clause AN1.5.02** to the edge of the intended excavation area, between the excavation area and the rest of the tree protection zone, during the duration of excavation work, and move back the same to its original location after backfilling.

(2) The Contractor shall take the following precautions when carrying out excavation that involves cutting of the roots of the preserved trees:

(a) Excavation shall be carried out using only hand-held tools such as hoe and spade, but not mechanical diggers or bulldozers in any circumstances,

(b) Whenever roots are encountered and before root cutting is carried out, soil shall be carefully forked away from the roots using hand-held tools up to the edge along which root cutting is required,

(c) Root cutting shall be carried out carefully using sterilised hand-held pruning tools, and roots greater than 25mm in diameter shall be pruned carefully so as not to result in shattered and frayed roots,

(d) Any roots damaged during excavation shall be cut back cleanly with sharp tools to undamaged tissue and treated with an approved fungicidal dressing before backfilling,

(e) All cut and exposed roots shall be prevented from drying out during excavation by adopting the following measures until backfilling, unless otherwise agreed by the Engineer:

(i) Wrap the tap roots, sinker roots, support roots, and roots with diameter exceeding 50mm with hessian, straw or other porous, absorbent fabric once they are exposed,

(ii) Hang thick hessian or other porous, absorbent fabric from top of the cut surface over the exposed roots and soil immediately after root cutting, and

(iii) Mist the hessian or fabric in a frequency that keeps the roots and the soil at the cut surface moist all the time,

(f) The hessian, straw or other porous, absorbent fabric stipulated in **sub-clause (2)(e)(i)** of this Clause and the hessian or fabric stipulated in **sub-clause (2)(e)(ii)** of this Clause shall be removed immediately before backfilling, and

(g) Excavations shall be backfilled with soil mix incorporated with slow release fertiliser at a rate of 500g/m3 or at a rate as directed by the Engineer to a level equivalent to the original soil level at the root collar after settlement.

Protection of preserved trees from drilling AN1.5.05

(1) Without the Engineer's prior approval, the Contractor shall not carry out drilling, such as soil nailing and drilling for bore holes, rock bolts or dowels, within the tree protection zones of the preserved trees unless the Contract explicitly requires such drilling work within the tree protection zones. For the approved drilling work within the tree protection zones, the Contractor shall comply with the following requirements:

(a) Obtain agreement from the Engineer about the detailed locations and extent of the drill holes before commencing any drilling work. The Contractor should bear in mind that the drill holes shall be located in such a way that the structures to be placed into the drill holes, including the surface elements of the structures such as soil nail heads, are at a minimum distance of 500mm from the trunks of the preserved trees unless otherwise agreed by the Engineer in exceptional circumstances, and

(b) Carry out the following before commencing any cutting work to the aerial roots or underground roots of the preserved trees:

(i) Determine the locations of their major roots and the bulk of their absorbing

roots so as to keep the cutting of tree roots to a minimum and to preserve the tap roots, sinker roots and support roots of the trees in any circumstances,

(ii) Obtain agreement from the Engineer about the extent of root cutting on the Site,

(iii) Where the stability of the trees is likely to be jeopardised, comply with the requirements stipulated in **Clause AN1.5.06**,

(c) Carry out the drilling work carefully so as not to damage the branches, foliage, trunk, bark and root collars of the preserved trees when gaining access for, supporting, mobilising, positioning and operating the drilling rig, and

(d) Maintain balanced moisture content in the trees and in the soil after the drilling work, by carrying out necessary precautionary measures such as crown thinning, watering and mulching. Crown thinning shall be by prior approval from the Engineer.

(2) The Contractor shall take the following precautions when carrying out drilling work that involves cutting of the roots of the preserved trees:

(a) Drilling work and root cutting work shall be carried out carefully,

(b) Roots greater than 25mm in diameter shall be pruned carefully in order to prevent shattered and frayed roots, and

(c) Any roots damaged during drilling shall be cut back cleanly with sharp tools to undamaged tissue and treated with an approved fungicidal dressing.

Protection of preserved trees from instability AN1.5.06

(1) Where the Works involve cutting of any major roots or other major parts of the preserved trees or any other works that may jeopardise the stability of the preserved trees, the Contractor shall install all necessary physical support measures that will ensure the stability of the preserved trees. The Contractor shall pay particular attention to the preserved trees growing on retaining structures in order to prevent the trees from being dislodged from its position as a result of inadequate support.

(2) The physical support measures for the preserved trees shall be installed securely before commencing root cutting, tree pruning or any other works that may affect the stability of the trees. Before commencing installation of these measures, the Contractor shall submit the method statements of these measures to the Engineer for approval. The Contractor shall commence installation of the support measures only after the Engineer's approval to the method statements has been given.

(3) The physical support for the preserved trees shall be securely founded in footings independent of existing walls or building structures or in other supporting systems as appropriate, without interfering with other works, other existing features, and the preserved trees. Where the affected tree is growing on a retaining structure, the Contractor shall make a detailed assessment to estimate the weight of the tree and identify the best position of supporting the tree in relation to its overall spread and centre of gravity. The method statements of the support measures designed by the Contractor in respect of the trees growing on retaining structures shall include the following information:

(a) Details of the form of construction for the support measures to demonstrate the bearing capacity of each element,

(b) Details of the foundation of the support measures to demonstrate that the support measures shall not interfere with other works, other existing features, and the preserved trees and shall not affect the stability of the retaining structure,

(c) Means of securing the tree to the supporting measures, including how cups and ties are adjusted to the form of the tree, and

(d) Method of fabrication and erection on the Site.

(4) The Contractor shall remove the physical support for the preserved trees from the Site upon completion of the Works, or earlier if so directed by the Engineer. The Contractor shall not remove or relocate the physical support for the trees without the Engineer's prior agreement. The Contractor shall ensure the true is stable before removing or relocating the physical support for the trees.

Pruning of preserved trees AN1.5.07

(1) The Contractor shall not carry out pruning to the preserved trees unless the pruning work is required under the Contract or is directed by the Engineer. The Contractor shall notify the Engineer of any preserved trees whose branches interfere with the Works and thus require pruning. Pruning shall only commence after the Engineer's approval has been obtained. The Contractor shall carry out the approved pruning work during the site clearance stage unless otherwise instructed or agreed by the Engineer.

(2) The Contractor shall comply with the requirements in **Clause AN2.9.10** when carrying out the pruning work.

Control of pest and disease for preserved trees AN1.5.08

(1) The Contractor shall take all necessary precautionary measures to protect the preserved trees from pest and disease attack and all necessary control measures to eradicate pest and disease from the infected trees in the execution of the Works. The Contractor shall regularly check for any pest and disease attack particularly during known periods of activity and shall report to the Engineer on any such occurrence.

(2) Before commencing application of the pest and disease control measures, the Contractor shall submit the method statements of the control measures to the Engineer for approval. The Contractor shall commence application of the control measures only after obtaining the Engineer's approval for the method statements.

(3) The method statements for the pest and disease control measures shall cover, amongst other aspects as required by the Engineer, the pesticide, insecticide or fungicide to be used and any other necessary associated arboricultural work to the infected areas.

(4) The Contractor shall comply with the requirements in **Clause AN2.9.14** in applying the pest and disease control measures.

AN1.6 REPAIR OF DAMAGE

Repair of damage to preserved trees and other affected plants AN1.6.01

(1) The Contractor shall carry out all necessary work of repair of any damage to the preserved trees and any other plants affected. All necessary work of repair of damage shall be carried out at the Contractor's own costs if the necessity for such work is, in the opinion of the Engineer, due to negligence or failure on the part of the Contractor to comply with any obligation expressed or implied on the Contractor's part under the Contract.

(2) The work of repair of damage as referred to in **sub-clause (1)** of this Clause shall include the following:

(a) All necessary arboricultural work to the preserved trees and any other plants damaged, which may include:

(i) Tree surgery work to remove dead, damaged, diseased or hazardous parts, to repair wounds, or to provide cables or braces for additional support,

(ii) Watering and/or mulching in case of water deficiency,

(iii) Applying appropriate fertilizers in case of nutrient deficiency, and

(iv) Applying appropriate pest and disease control measures in case of pest and disease attack;

(b) The replacement planting pursuant to **sub-clause (7)(b)** of this Clause for the trees and any other plants damaged to an extent as described in **sub-clause (6)** of this Clause and the subsequent Establishment Works for the new plants for 1 year, when instructed by the Engineer, and

(c) Any other reinstatement work necessary to bring the damaged plants to their original condition before occurrence of the damage, as directed by the Engineer.

(3) The Contractor shall notify the Engineer of any damage to the preserved trees and other affected plants within the same day of the occurrence of damage and shall submit to the Engineer within 3 days of the occurrence of damage, a report comprising the following information in a format agreed by Engineer:

(a) The timing of the damage,

(b) The nature and extent of the damage,

(c) Photographic records of the damage,

(d) The proposed work of repair of the damage, and

(e) The proposed protection measures to avoid recurrence of similar incident.

(4) When directed by the Engineer, the Contractor shall firm up and secure all dislodged trees and any other dislodged plants and shall treat all wounds of the damaged trees/plants within 3 days of the occurrence of the damage.

(5) Save as stated in **sub-clause (4)** of this Clause, the Contractor shall not carry out any work of repair of the damage before the Engineer's acceptance of the report as required in **sub-clause (3)** of this Clause.

(6) The Contractor shall provide replacement planting of the damaged trees and any other affected plants under the following circumstances

:

(a) In the opinion of the Engineer the damaged trees or other affected plants are dead,

(b) In the opinion of the Engineer, the trees/plants have been substantially damaged, resulting in one or more of the following conditions:

(i) That imminent death of the trees or other affected plants within the coming growing season is predicted,

(ii) That the structural integrity of the damaged trees or other affected plants is permanently compromised and consequently the trees or other affected plants become an irreparable public hazard,

(iii) That any major parts of the damaged trees or other affected plants have been lost and consequently their form, habit and balance have been grossly altered so that their function cannot be reasonably recovered or the trees or other affected plants are causing harm to other preserved trees.

(7) When instructed by the Engineer, the Contractor shall carry out the following work:

(a) Removal of the damaged trees or other affected plants for which replacement planting as **sub-clause (6)** of this Clause is required, in accordance with the following requirements:

(i) For the removal of the damaged trees, the Contractor shall prepare and submit to Government, and obtain Government approval of, a Tree Removal Application in accordance with the relevant Government Technical Circular(s)

(ii) The Contractor shall fell the damaged trees only after the Engineer's approval to the tree felling, which shall normally be given only after the Tree Removal Application has been approved by the Government approving authority, and

(iii) The Contractor shall remove the damaged plants from the Site, and

(b) Unless otherwise agreed by the Engineer, replacement planting of new plants in accordance with the following requirements:

(i) The Contractor shall complete the replacement planting within 28 days of the Engineer's instruction or other time duration as agreed by the Engineer, and

(ii) For replacement planting, the Contractor shall plant new plants of the same species and of similar size and form as the damaged plants before the damage or provide other alternative replacement planting as agreed by the Engineer.

AN2 LANDSCAPE SOFTWORKS

AN2.1 GENERAL

General requirements AN2.1.01

(1) This Section takes precedence over any other landscape softworks specification contained within any other General Specification referenced in the Contract.

(2) The works and materials specified in **Clauses AN2.1.03** to **AN2.1.07** shall comply with the sections stated, unless otherwise stated in this Section.

Specialist Contractor AN2.1.02 If the Contractor is not included in the "List of Approved Suppliers of Materials and Specialist Contractors for Public Works" under the category of "Landscaping: Class I - General Landscape Work", he shall enter into a written sub-contract with a specialist contractor to carry out the landscape softworks.

Site clearance AN2.1.03 Site clearance shall comply with **PS Section AN1**. During site clearance, where appropriate and as required by the Engineer, existing soil shall be stripped and stockpiled by a method agreed by the Engineer and in an area designated or agreed by the Engineer.

Tree Protection AN2.1.04 All clearance of existing vegetation, tree felling, pruning, transplanting and new planting shall be undertaken by a specialist landscape contractor in accordance with **PS Section AN1.** In addition to the general requirements of the Contract the Contractor shall demonstrate that the proposed specialist landscape sub-contractor has sufficient experience and skilled labour to undertake the tree work specified.

Nursery Works AN2.1.05 Nursery Works shall comply with **PS Section AN3.**

Drainage Works AN2.1.06 Drainage Works shall comply with **M&W Specification Section 5.**

Earthworks AN2.1.07 Earthworks shall comply with **M&W Specification Section 6.**

Planting Season AN2.1.08 Unless otherwise permitted by the Engineer, planting shall be carried out between 1st April and 30th September except as stated in **Clause AN2.1.09**. If planting is permitted at other times, particulars of changes to the materials and methods for planting shall be submitted to the Engineer for approval.

Weather and ground conditions AN2.1.09

(1) Soiling, cultivation, planting and other similar landscape softworks and establishment works operations shall not be carried out at times when weather or ground conditions may in the opinion of the Engineer adversely affect the permanent works. Ideally planting shall take place in overcast or moist conditions, but not in weather conditions which will result in initial drying out of root systems and/or scorching of leaves. If planting has to be carried out in hot sun or drying winds, plants awaiting planting shall at all times be shaded to prevent drying out.

(2) The Contractor shall cease the soiling, cultivation, planting and other similar landscape softworks and establishment works operations immediately when in the opinion of the Engineer the weather or ground conditions may adversely affect the permanent works.

Reference Standards AN2.1.10 The latest editions of the following reference standards are applicable:

(a) BS 3936 – Part 1 : Nursery Stock, Tree and Shrubs;

(b) BS 3998 : Recommendations for Tree Work

(c) BS 4428 : General Landscape Operations.

(d) BS 4043:1989 : Transplanting

(e) BS 5837 : Guide for trees in relation to construction

(f) American National Standards Institute ANSI Z60.1- American Standard for Nursery – Stock.

(g) "General Guidelines on Tree Pruning" issued by Development Bureau,

(h) "Arborists' Certification Study Guide" and "Best Management Practices - Tree Pruning" issued by International Society of Arboriculture.

Environmental Sustainability AN2.1.11 The use of organic, eco-friendly and environmentally sustainable products for the soft landscape works shall be incorporated.

Integrated Pest Management AN2.1.12 An Integrated Pest Management strategy that minimizes the use and dependence on chemicals shall be operated.

Use of inorganic chemicals AN2.1.13 Inorganic chemicals shall not be used for landscape softworks and establishment works unless approved by the Engineer. Inorganic chemicals shall be used, stored, mixed and applied in accordance with the manufacturer's recommendations. Containers for inorganic chemicals shall be disposed of off Site by methods agreed by the Engineer.

AN2.2 GLOSSARY

Landscape softworks AN2.2.01 Landscape softworks are all works of a horticultural nature, and shall include the placing, cultivation and preparation of soil-mix and subsoil layers, and the supply and planting of trees, shrubs and other plant material, and any work essentially associated with these.

Landscape hardworks AN2.2.02 Landscape hardworks are the tree grilles, tree guards and tree rings and any other items stated as such in the Contract and described in General Specification.

Establishment works AN2.2.03 Establishment works are the regular inspections, cultivation, watering, fertilizing and other operations specified to be performed during the period stated in the Contract for such inspections and operations.

AN2.3 SUBMISSIONS

Contractor's Programme AN2.3.01 The Contractor's Detailed Programme of soft landscaping works execution and completion shall be submitted to the Engineer for approval within 4 weeks of the commencement of the contract.

Method Statement AN2.3.02 The Contractor's Detailed Method Statement of soft landscaping works execution and completion shall be submitted to the Engineer for approval at least 4 weeks before the commencement of the relevant soft landscape works.

Shop Drawings AN2.3.03 The Contractor's Shop drawings of planting plans and details of installation shall be submitted to the Engineer for approval at least 4 weeks before the

commencement of the relevant soft landscape works.

Particulars of materials AN2.3.04

(1) The following particulars of the proposed materials for landscape softworks and establishment works shall be submitted to the Engineer for approval:

(a) Origin of trees, shrubs, turfs, sprigs and other plant materials,

(b) Details of supplying nurseries or other plant sources,

(c) Source of water for irrigation.

(d) Sources of completed decomposed granite, imported subsoil, topsoil and soil conditioner.

(e) A certificate of analysis for completely decomposed granite including details of the composition and results of tests for the characteristics specified in **Clause AN2.4.34**

(f) A certificate of analysis for topsoil including details of the composition and results of tests for the characteristics specified in **Clause AN2.4.36**

(g) A certificate of analysis for soil-mix including details of the composition and results of tests for the characteristics specified in **Clause AN2.4.37**

(h) A certificate of analysis for soil conditioner including details of the composition and results of tests for the properties stipulated for compliance in **Clause AN2 4.36** and the following properties,

(i) Organic carbon content (using loss of ignition 'Ashing' Method of testing); and

(ii) Nitrogen content (using 'Kjeldahl' Method),

(2) The particulars shall be submitted to the Engineer at least 2 weeks before the relevant work starts.

(3) The Contractor shall not deliver the relevant materials to the Site, unless the written approval of the Engineer for the particulars referred to in **sub-clause (1)** of this Clause is obtained.

Samples of materials AN2.3.05

(1) Samples of the following proposed materials shall be submitted to the Engineer for approval at the same time as particulars of the material are submitted and before confirming orders, and delivery to and use on the Site:

(a) 0.5kg sample of each seed mixture,

(b) A sample of 5 turfs (each turf 300mm x 300mm with a minimum thickness of 50mm),

(c) A sample of 10 sprig individuals of each grass species,

(d) 0.027m^3 of completely decomposed granite.

(e) 0.027m^3 of imported subsoil.

(f) 0.027m^3 of topsoil.

(g) 0.027m^3 sample of soil conditioner,

(h) 0.027m^3 sample of each soil-mix,

(i) 0.027m^3 sample of each mulch,

(j) 0.5kg sample of each fertilizer,

(k) A sample of tree stake,

(l) A sample of tree tie,

(m) A sample of tree guy,

(n) A sample of tree guying stake,

(o) A sample of underground tree guy anchor.

(p) A sample of tree guy cover.

(q) 0.5kg sample of water absorbing soil additive.

(r) A sample of root barrier.

(s) A sample of salt barrier.

(t) A sample of each planter drainage and planter liner component.

(u) 0.5kg sample of sand.

(v) 5kg sample of lime.

(2) Samples of materials for landscape works and establishment works may be inspected by the Engineer at nurseries and other sources before the materials are delivered to the Site.

As Built Drawings AN2.3.06 As Built Drawings showing all completed works (or completed section of the works) shall be submitted to the Engineer for approval within 4 weeks of the practical completion of the works (or completed section of the works).

Operation and Maintenance Manual AN2.3.07 An Operation and Maintenance Manual for all completed works (or completed section of the works) shall be submitted to the Engineer for approval within 4 weeks of the practical completion of the works (or completed section of the works).

AN2.4 MATERIALS

Seedling trees AN2.4.01 Seedling trees shall have the following characteristics:

(a) Aged between 1 and 2 years,

(b) A single slender stem,

(c) A well developed vigorous root system,

(d) Total height above soil level of at least 150mm but not exceeding 900 mm,

(e) Grown and supplied in a container at least 75mm in diameter and 150mm deep, or a tube at least 60mm in diameter and 150mm long, and

(f) Free of any pest, non-symbiotic fungi, disease, rubbing branches, inwardly growing branches, bark tears/abrasion and tie cuts/cankers.

Whip trees AN2.4.02 Whip trees shall have the following characteristics:

(a) Aged between 2 and 3 years,

(b) A single central stem well furnished with side branches according to species,

(c) A well developed vigorous root system,

(d) Total height above soil level exceeding 900mm but not exceeding 2000mm,

(e) Grown and supplied in a container at least 125mm in diameter and 200mm deep, and

(f) Free of any pest, non-symbiotic fungi, disease, rubbing branches, inwardly growing branches, bark tears/abrasion and tie cuts/cankers.

Light standard trees AN2.4.03 Light standard trees shall have the following characteristics:

(a) A sturdy straight stem at least 1500mm high from the root collar to the lowest branch,

(b) Stem diameter of at least 25mm but not exceeding 45mm measured at a height of 1 m from the root collar,

(c) According to species, either a well balanced branching head or a well defined straight and upright leader with branches growing out from the stem with reasonable symmetry,

(d) Total height above the root collar exceeding 2000mm but not exceeding 3000mm,

(e) A rootball at least 300mm in diameter and 300mm deep,

(f) When container-grown trees are required, grown in a container at least 350mm in diameter and 400mm deep, and

(g) Free of any pest, non-symbiotic fungi, disease, rubbing branches, inwardly growing branches, bark tears/abrasion and tie cuts/cankers.

Standard trees AN2.4.04 Standard trees shall have the following characteristics:

(a) A sturdy straight stem at least 1800mm high from the root collar to the lowest branch,

(b) Stem diameter exceeding 45mm but not exceeding 75mm measured at a height of 1m from the root collar,

(c) According to species, either a well balanced branching head or a well defined straight and upright leader with branches growing out from the stem with reasonable symmetry, and a minimum length of 600mm,

(d) Total height above the root collar exceeding 2750mm but not exceeding 3500mm,

(e) A rootball at least 450mm in diameter and 300mm deep,

(f) When container grown trees are required, grown in a container at least 500mm in diameter and 500mm deep, and

(g) Free of any pest, non-symbiotic fungi, disease, rubbing branches, inwardly growing branches, bark tears/abrasion and tie cuts/cankers.

Heavy standard trees AN2.4.05 Heavy standard trees shall have the following characteristics:

(a) A sturdy straight stem at least 2000mm high from the root collar to the lowest branch,

(b) Stem diameter exceeding 75mm but not exceeding 125mm measured at a height of 1m from the root collar,

(c) According to species, either a well balanced branching head or a well defined straight and upright leader with branches growing out from the stem with reasonable symmetry, and a minimum length of 800mm,

(d) Total height above the root collar exceeding 3500mm but not exceeding 5000mm,

(e) A rootball at least 750mm in diameter and 400mm deep,

(f) When container grown trees are required, grown in a container at least 750mm in diameter and 600mm deep, and

(g) Free of any pest, non-symbiotic fungi, disease, rubbing branches, inwardly growing branches, bark tears/abrasion and tie cuts / cankers.

Extra Heavy standard trees AN2.4.06 Extra Heavy standard trees shall have the following characteristics:

(a) A sturdy straight stem at least 2000mm high from the root collar to the lowest branch,

(b) Stem diameter exceeding 125mm but not exceeding 175mm measured at a height of 1m from the root collar,

(c) According to species, either a well balanced branching head or a well defined straight and upright leader with branches growing out from the stem with reasonable symmetry, and a minimum length of 1200mm,

(d) Total height above the root collar exceeding 5000mm but not exceeding 6500mm,

(e) A rootball at least 1000mm in diameter and 500mm deep,

(f) When container grown trees are required, grown in a container at least 750mm in diameter and 600mm deep, and

(g) Free of any pest, non-symbiotic fungi, disease, rubbing branches, inwardly growing branches, bark tears/abrasion and tie cuts/cankers.

Semi-mature trees AN2.4.07 Semi-mature trees shall have all the following characteristics:

(a) A sturdy straight stem at least 2200mm high from the root collar to the lowest branch,

(b) Stem diameter exceeding 175mm measured at a height of 1m from the root collar,

(c) According to species, either a well balanced branching head or a well defined straight and upright leader with branches growing out from the stem with reasonable symmetry, and a minimum length of 1500mm,

(d) Total height above the root collar exceeding 6500mm,

(e) A rootball at least 1500mm in diameter and 600mm deep,

(f) A root system previously undercut a minimum of one year before lifting, to encourage compact fibrous growth, and

(g) Free of any pest, non-symbiotic fungi, disease, rubbing branches, inwardly growing branches, bark tears/abrasion and tie cuts/cankers.

Small shrubs AN2.4.08 Small shrubs shall have the following characteristics:

(a) A minimum of three vigorous, one-year old shoots with a well balanced shape and bushy habit,

(b) A well developed, vigorous root system,

(c) Total height above soil level at least 300mm but not exceeding 600mm,

(d) Grown and supplied in a container at least 125mm in diameter and 150mm deep, and

(e) Free of any pest, non-symbiotic fungi, disease, rubbing branches, inwardly growing branches, bark tears/abrasion and tie cuts/cankers.

Large shrubs AN2.4.09 Large shrubs shall have the following characteristics:

(a) A minimum of five vigorous, one-year old shoots, with a well balanced shape and bushy habit to produce a diameter 2/3 of the height,

(b) A well developed, vigorous root system,

(c) Total height above soil level exceeding 600mm,

(d) Grown and supplied in a container at least 200mm in diameter and 250mm deep, and

(e) Free of any pest, non-symbiotic fungi, disease, rubbing branches, inwardly growing branches, bark tears/abrasion and tie cuts/cankers.

Conifers AN2.4.10 Conifers shall have the following characteristics:

(a) A well developed, upright stem well furnished with vigorous leaf or needle bearing side shoots with good symmetry,

(b) A well developed, vigorous root system,

(c) For small conifers, total height above the root collar at least 1500 mm but not exceeding 2500mm,

(d) For large conifers, total height exceeding 2500mm but not exceeding 3500mm,

(e) Grown and supplied in a container at least 350mm in diameter and 400mm deep for small conifers and at least 500mm in diameter and 500mm deep for large conifers, and

(f) Free of any pest, non-symbiotic fungi, disease, rubbing branches, inwardly growing branches, bark tears/abrasion and tie cuts/cankers.

Palms AN2.4.11 Palms shall have the following characteristics:

(a) A well developed, upright habit and vigorous fronds with good symmetry,

(b) A well developed, vigorous root system,

(c) For small palms, a minimum height from soil level to the base of the lowest frond as stated in the Contract and a rootball at least 300mm in diameter and 300mm deep, and

(d) For medium palms, a minimum height from soil level to the base of the lowest frond as stated in the Contract and a rootball at least 500mm in diameter and 450mm deep.

(e) For large palms, a minimum height from soil level to the base of the lowest frond as stated in the Contract and a rootball at least 700mm in diameter and 600mm deep, and

(f) Free of any pest, non-symbiotic fungi, disease, rubbing branches, inwardly growing branches, bark tears/abrasion and tie cuts/cankers.

Multi-stem Palms AN2.4.12 Palms shall have the following characteristics:

(a) A well developed, upright habit and vigorous fronds with good symmetry,

(b) A well developed, vigorous root system,

(c) A minimum of five stems each with a clear trunk height of 1.5m from the root collar to the base of the leaf sheath. There shall be at least three fronds on each stem and evidence of one new growing shoot per stem. An overall height above ground as specified in the drawings.

(d) A rootball at least 500mm in diameter and 500mm deep, and

(e) Free of any pest, non-symbiotic fungi, disease, rubbing branches, inwardly growing branches, bark tears/abrasion and tie cuts/cankers.

Heavy Palms AN2.4.13 Heavy Palms shall have the following characteristics:

(a) A well developed, upright habit and vigorous fronds with good symmetry,

(b) A well developed, vigorous root system,

(c) No less than 7 fronds,

(d) A sturdy straight stem not less than 3000mm in trunk height from soil level to the base of the crown shaft. An overall height as specified in the Plant Schedule or drawing,

(e) A rootball not less than 800mm in diameter and 600mm deep, and

(f) Free of any pest, non-symbiotic fungi, disease, rubbing branches, inwardly growing branches, bark tears/abrasion and tie cuts/cankers.

Semi-Mature Palms AN2.4.14 Semi-mature Palms shall have the following characteristics:

(a) A well developed, upright habit and vigorous fronds with good symmetry,

(b) A well developed, vigorous root system,

(c) No less than 10 fronds,

(d) A sturdy straight stem not less than 5000mm in trunk height from soil level to the base of the crown shaft. An overall height as specified in the Plant Schedule or drawing.

(e) A rootball not less than 1000mm in diameter and 800mm deep, and

(f) Free of any pest, non-symbiotic fungi, disease, rubbing branches, inwardly growing branches, bark tears/abrasion and tie cuts/cankers.

Uniformity of trees and palms AN2.4.15 (1) The Contractor shall ensure that individual specimens of each species of trees and palms used for avenue planting are uniform in size and shape. Variations in overall height of no more than 500mm, and in stem diameter of

no more than 20mm will be permitted, within the specified tree sizes.

(2) The Contractor shall ensure that any replacement of trees or palms required in these areas at a later date will allow for additional growth the planted trees have made and shall still meet the variation tolerances stated above.

Bamboos AN2.4.16 Bamboos shall have the following characteristics:

(a) A well developed, vigorous root system, with a healthy rhizome capable of shooting fresh culm,

(b) For diffuse clump species, a single stem with total height above soil level not less than the size stated in the schedule.

(c) For unicaepitose and pluricaespitose species, a clump of at least five stems with total height above soil level not less than the size stated in the schedule,.

(d) Grown and supplied in container at least 450mm in diameter and 450mm deep, and

(e) Free of any pest, non-symbiotic fungi, disease, rubbing branches, inwardly growing branches, bark tears/abrasion and tie cuts/cankers.

Herbaceous plants AN2.4.17 Herbaceous plants shall have the following characteristics:

(a) A minimum of four well developed, vigorous shoots,

(b) A well developed, vigorous root system,

(c) Total height above soil level or diameter of plant for clumps not less than the height or diameter stated in the Contract,

(d) Healthy well developed bulbs, corms, rhizomes or tubers,

(e) Grown and supplied in a container at least 125mm in diameter and 150mm deep, and

(f) Free of any pest, non-symbiotic fungi, disease, rubbing branches, inwardly growing branches, bark tears/abrasion and tie cuts/cankers.

Ground covers AN2.4.18 Ground cover plants shall have the following characteristics:-

(a) A minimum of four well developed, vigorous shoots,

(b) A well developed, vigorous root system,

(c) Total height above soil level at least 150mm,

(d) Grown and supplied in a container at least 125mm in diameter and 150mm deep, and

(e) Free of any pest, non-symbiotic fungi, disease, rubbing branches, inwardly growing branches, bark tears/abrasion and tie cuts/cankers.

Climbers AN2.4.19 Climbers shall have all the following characteristics: -

(a) A minimum of four vigorous, one-year old shoots at least 600mm long unless otherwise specified,

(b) A well developed, vigorous root system,

(c) Grown and supplied in a container at least 125mm in diameter and 150mm deep, and

(d) Free of any pest, non-symbiotic fungi, disease, rubbing branches, inwardly growing branches, bark tears/abrasion and tie cuts/cankers.

Aquatic Plants AN2.4.20 Aquatic Plants shall have all the following characteristics: -

(a) Vigorous well developed main stems and healthy foliage,

(b) Pot grown in humus rich compost, and

(c) Free of any pest, non-symbiotic fungi, disease, rubbing branches, inwardly growing branches, bark tears/abrasion and tie cuts/cankers.

Hedging Plants AN2.4.21 Hedging Plants shall have all the following characteristics: -

(a) A seedling or rooted cutting which has been undercut and transplanted or container grown,

(b) Good symmetry and bushiness encouraged by pruning,

(c) Vigorous lateral shoots starting no more than 100mm above the root collar,

(d) Total height above soil level at least 450mm or not less than the height stated in the Plant Schedule or drawings, and

(e) Free of any pest, non-symbiotic fungi, disease, rubbing branches, inwardly growing branches, bark tears/abrasion and tie cuts/cankers.

Bulbs AN2.4.22 Bulbs shall have all the following characteristics: -

(a) Plump and firm to touch,

(b) Sufficient nutrient reserves to ensure healthy growth and flowering, and

(c) Free of any pest, non-symbiotic fungi and disease.

Containerised plants AN2.4.23 Containerised plants shall be grown in open ground and then lifted and placed in a rigid or semi-rigid container of dark colour; plants shall be left to grow in the containers for at least 3 months before being delivered to the Site. The dimensions of containers shall not be less than the relevant rootball or container dimensions stated in Clauses **AN2.4.01** to **AN2.4.21**. Containerised plants shall be well watered before despatch from the nursery and shall remain in the containers until required for planting.

Turf AN2.4.24 (1) Turf shall possess the following characteristics:-

(a) Free of sticky clay, weeds, impurities, pests, non-symbiotic fungi and disease with grass of even density, green colour and capable of healthy growth;

(b) With a sufficiently fibrous root system to hold together during handling;

(c) Size of 300mm x 300mm with a minimum thickness of 50mm and with an even thickness of grass sward and soil thickness.

(2) Turf species shall be one of the following species unless otherwise specified:

(a) Axonopus compressus

(b) Cynodon dactylon

(c) Paspalum vaginatum 'Salam'

(d) Zoysia japonica

(e) Zoysia matrella

Sprigs AN2.4.25

(1) Sprigs shall be at least 100mm long and shall be free of pests, non-symbiotic fungi and disease.

(2) Sprigs shall be one of the following species unless otherwise specified:

(a) Axonopus compressus

(b) Cynodon dactylon

(c) Paspalum vaginatum 'Salam'

(d) Zoysia japonica

(e) Zoysia matrella

Grass Seed AN2.4.26

(3) All seed shall be covered by an appropriately numbered seed analysis report or certificate. The date of testing as stated in the report or certificate shall be not more than one year before the date of use of the seeds. The numbered reports or certificates shall always refer to the number on the seed containers. The origin of all seed and the name of the supplier shall be stated on the seed containers.

(4) The quality of grass seed shall be gauged by purity, germination percentage and freedom from weeds. The total weed seed content shall not exceed 0.5% by mass and the total content of other crop seed shall not exceed 1% by mass. The germination capacity of each constituent of the mixture over a seven-day test period shall not be less than 80%, and the purity of the mixture shall not be less than 90%.

(5) The basic minimum grass seed mix for hydroseeding shall be as follows, unless otherwise specified: -

(a) Between April and August inclusive, the minimum spreading rate shall be 25g/sq.m. The mix proportions shall lie within the following limits:

Cynodon dactylon	13-15 g / sq.m.
Paspalum notatum	8-10 g / sq.m.
Other species from list below:	1-4 g / sq.m.
- *Chloris gayana*	
- *Eragrostis curvula* (0.5 g/sq m max.)	
- *Eremochloa opihuroides*	
- *Cenchius ciliaris*	
TOTAL	25 g / sq.m. (minimum)

(b) Between September and March inclusive the minimum spreading rate shall be 30 g/sq.m. and shall consist of:

Cynodon dactylon	15 g / sq.m.
Paspalum notatum	10 g / sq.m.
Lolium perenne	5 g / sq.m.
TOTAL	30 g / sq.m. (minimum)

Grass and Tree Seed Mix AN2.4.27

(1) The hydroseeding mix in this Clause shall not be applied on slopes with gradient steeper than 35 degrees.

(2) All seed shall be covered by an appropriately numbered seed analysis report or certificate. The date of testing as stated in the report or certificate shall be not more than one year before the date of use of the seeds. The numbered reports or certificates shall always refer to the number on the seed containers. The origin of all seed and the name of the supplier shall be stated on the seed containers.

(3) The quality of seed shall be gauged by purity, germination percentage and freedom from weeds. The total weed seed content shall not exceed 0.5% by mass and the total content of other crop seed shall not exceed 1% by mass. The germination capacity of each constituent of the mixture over a seven-day test period shall not be less than 80%, and the purity of the mixture shall not be less than 90%.

(4) The basic minimum grass and tree seed mix for hydroseeding shall be as follows, unless otherwise specified: -

(a) Between April and August inclusive, the minimum spreading rate shall be 30g/sq.m, comprising 25g/sq.m. of grass seed and 5g/sq.m. of tree seed. The mix proportions shall lie within the following limits:

(iii) The basic minimum grass seed component of the mix shall be in accordance with Clause **AN2.4.26(3)(a)**.

(iv) The basic minimum tree seed component of the mix shall contain a minimum of 4 tree species from the list below:

Acacia mangium

Albizia lebbek

Alnus formosana

Cassia siamea

Macaranga tanarius

Mallotus paniculatus

Sapium discolor

Schefflera octophylla

(b) Between September and March inclusive, the minimum spreading rate shall be 35g/sq.m, comprising 30g/sq.m. of grass seed and 5g/sq.m. of tree seed. The mix proportions shall lie within the following limits:

(i) The basic minimum grass seed component of the mix shall be in accordance with sub-clause **AN2.4.26(3)(b)**.

(ii) The basic minimum tree seed component of the mix shall contain a minimum of 4 tree species from the list below:

Acacia mangium

Albizia lebbek

Alnus formosana

Cassia siamea

Macaranga tanarius

Mallotus paniculatus

Sapium discolor

Schefflera octophylla

(5) All tree seeds, except the Acacia species, shall be soaked for 4-8 hours in water at room temperature immediately before mixing with other ingredients of the hydroseeding mix.

(6) Seeds of *Acacia mangium* shall be put into water which is then brought to the boil and then removed immediately. The drained seed shall then be mixed with other ingredients of the hydroseeding mix.

(7) The Contractor shall note that in order to provide the tree seeds as specified it shall be necessary to collect the tree seeds in advance of commencing hydroseeding works on Site.

Plant name AN2.4.28 In the event that botanical name, English common name and Chinese common name are given for any plant specified, the botanical name shall always take precedence.

Plant materials to be as specified AN2.4.29

(1) All plant materials and seeds shall be true to species as specified.

(2) All plant materials shall exhibit the habit of growth as specified and shall not be less than the minimum size specified in this Section or the Plant Schedule or the Drawings.

Plant materials and seeds to be free of pest AN2.4.30 All plant materials shall be healthy, and free of pests, disease, disease-causing fungi, parasites, discolouration and mechanical damage.

Source of plant materials AN2.4.31

(1) The Contractor shall obtain all plant materials from a recognised cultivated source and not from the wild. Native plants that are not commercially available may be propagated from seeds collected in the wild without damaging the wild plants.

(2) In exceptional circumstances plants may be transplanted from sites where existing plants have to be removed to make way for development. Prior written approval of the Engineer must be obtained before any plants are sourced in this manner.

(3) The Contractor shall state the source of all plant materials, in good time before planting so that the Engineer may inspect the nursery and agree on a selection of all plant materials for approval. All plant materials subsequently delivered to the Site shall be to at least the same standard in all respects as that approved. The Contractor shall note that in order to provide all the plant materials as specified it may be necessary for him to grow the materials in his own nursery in advance of commencing planting works on the Site.

Substitution of Plant Material AN2.4.32

(1) In the event of plant material as specified herein not being available due to special circumstances, the Contractor shall notify the Engineer at the beginning of the Contract in order that suitable substitutes can be considered. The Contractor shall propose substitutes which are similar in height, shape, flowering characteristics and function as the original species.

(2) The Contractor shall have photographs taken of approved samples for each species and plant size to be used. The photographs shall be used as a standard to which similar species to be supplied and planted in the Contract shall be equivalent.

(3) Any changes, such as planting densities, as necessitated by the need for substituting plant species requested by the Contractor shall be carried out at no extra cost to the Contract.

(4) No substitution of plants shall be made without the prior written approval of the Engineer.

Depth of rootballs or containers of plant materials AN2.4.33 Soil above the root collar shall not be included in the rootball or container depth measurement. If the resulting depth measurement of the rootball or containers does not meet the specified minimum, the plant material can be rejected.

Completely Decomposed Granite AN2.4.34 Completely Decomposed Granite (CDG) shall have the following characteristics:

(a) Free from grass or weed growth, sticky clay, salt, chemical contamination, and any other deleterious materials and stones exceeding 25mm in diameter in any dimension,

(b) Original rock texture preserved,

(c) Can be crumbled by hand and finger pressure into constituent grains,

(d) Easily indented by point of geological pick,

(e) Slakes in water,

(f) Completely discoloured compared with fresh rock, Yellowish brown to reddish brown in colour,

(g) Feldspars powdery to soft,

(h) Hand penetrometer shear strength index <250 kPa, and

(i) Zero rebound from N Schmidt hammer.

Imported Subsoil AN2.4.35

(1) Imported subsoil shall be evenly textured, good clean material, free from all impurities including pernicious weeds, roots, sticky clays, salt, non-soil material, chemical contamination such as oils and cement, stones exceeding 25mm in any dimension, and any other deleterious materials.

(2) Imported subsoil shall be free of gypsum or any saline deposits.

Topsoil AN2.4.36 Topsoil shall be a fertile, free draining material of sandy loam character taken from the top 300mm of land previously supporting vegetation growth but not from recent paddy field cultivation and shall have the following properties:

(a) Free from impurities, grass or weed growth, substances injurious to plants, other foreign matter or contamination and stones exceeding 25mm diameter in any dimension,

(b) Evenly textured,

(c) Dark brown or black colour,

(d) Organic matter not less than 7.5%, and

(e) pH value between 5.5 and 7.0.

Soil-Mix / Lightweight Soil-Mix AN2.4.37

(1) The Contractor shall prepare soil-mix or lightweight soil-mix on Site. Mixing shall not take place during periods of heavy rain, nor when the soil is saturated. Mixing shall cease if the moisture content is too high to achieve even, thorough mixing.

(2) Soil-mix shall consist of friable, completely decomposed granite and soil conditioner in the proportions of 2:1 by volume. Soil-mix shall be free of

grass or weed growth, roots, pathogens, sticky clay, salt, chemical contamination, and any other deleterious materials and stones exceeding 25mm diameter in any direction.

(3) Lightweight soil-mix shall consist of friable, completely decomposed granite, expanded clay or vermiculite pellets with a maximum particle size of 5mm and soil conditioner in the proportions of 2:1:1 by volume, and shall have a maximum weight of 1000 kg per m^3. Lightweight soil-mix shall be free of grass or weed growth, sticky clay, salt, chemical contamination, and any other deleterious materials and stones exceeding 25mm diameter in any direction.

(4) Mixing of the soil-mix components should be carried out in the specified proportions, with thorough mixing (manual or mechanical) ensuring an even distribution of the components. Over compaction must be avoided. In the event of over compaction, remediative aeration is required.

(5) Soil-mix / lightweight soil-mix shall possess the following properties:

(a) pH value between 5.5 and 7.0,

(b) Organic matter more than 10%,

(c) Organic carbon content 2.0% to 3.0%,

(d) Nitrogen content 0.09% to 0.15%,

(e) Carbon:Nitrate ratio 25:1 to 45:1,

(f) Extractable phosphorous (P) content 70 mg/kg to 100 mg/kg,

(g) Extractable potassium (K) content 150 mg/kg to 300 mg/kg,

(h) Extractable magnesium (Mg) content more than 80 mg/kg,

(i) Cation Exchange Capacity 16 to 20 m.e. %, and

(j) Soil texture content:

(i)	Sand (0.05 - 2.0 mm)	in the range 20-75%
(ii)	Silt (0.002 – 0.05 mm)	in the range 5-60%
(iii)	Clay (< 0.002 mm)	in the range 0-10%

(6) Soil-mix / lightweight soil-mix delivered and installed on site shall be tested for N.P.K. value, organic matter content, Cation Exchange Capacity ratio, organic carbon, pH value, physical content of sand, silt and clay, and water content. Soil testing shall be arranged by the Contractor and carried out by an approved reputable firm or institute at the contractor's cost, and the report shall be submitted to the Engineer for approval.

(7) Should the results of the soil analysis show that the soil-mix does not meet the nutrient and organic status required for plantings soil mix, then the Contractor shall make good the soil mix by bringing it to the nutrient and organic status specified. The Contractor shall obtain approval for his proposed remedial measures from the Engineer before undertaking any work.

(8) The Contractor shall ensure that planting soil mix heaps are properly maintained and that planting soil mix shall be placed in its final position within 12 months of importation to Site or, for site strip material, deposition for storage on Site. Weed control shall be carried out by spraying with approved weed killer.

(9) If the period between the analysis of the soil mix as above and the commencement of any deposition of soil mix exceeds 12 months then the Contractor shall carry out a second analysis of the soil mix. If this second analysis shows that the soil mix has deteriorated in the nutritional requirements for soil mix the Contractor shall make good the soil mix by bringing it to the nutrient and organic status specified.

(10) The Contractor shall give the Engineer four weeks notice of his intention to commence deposition of soiling operations in order to allow for the results of the analysis to be available before commencing soiling.

(11) No change in the source of soil mix shall be allowed without the prior approval of the Engineer based on such tests and samples as specified herein.

Soil conditioner AN2.4.38

(1) Soil conditioner shall be properly composted organic material and shall be free of weed growth, impurities, foreign materials, contamination and substances injurious to plants. Soil conditioner shall have the following properties:

(a) PH value between 4.0 and 7.0,

(b) Moisture content between 30% and 50%,

(c) Fine and freely flowing consistency,

(d) Stable composition and not liable to further decomposition,

(e) Not capable of raising the temperature of the treated soil more than 5°C above the temperature of the untreated soil,

(f) Not giving off toxic nor obnoxious fumes,

(g) Organic matter content not less than 85% (dry matter), and

(h) Carbon: nitrogen ratio between 20 and 55.

(2) The Contractor shall produce a certificate of analysis stating the composition and physical and chemical characteristics. The analysis shall be carried out by a laboratory approved by the Engineer.

Water absorbing soil additive AN2.4.39

(1) Water absorbing soil additive shall be a proprietary type approved by the Engineer and shall have the following properties:

(a) Capable of absorbing water up to 400 times its weight in de-ionized water and releasing the water later,

(b) Have a quick soil wetting ability and capable of lasting for at least five years with at least 95% of its original storage capacity retained in the first two years,

(c) Physically stable, resisting fast natural degradation processes and not degradable by chemicals,

(d) Compatible with all fertilisers and soil ameliorants and with a neutral pH value,

(e) Environmentally friendly with no short or long term impacts on the environment, non toxic and non-hazardous to any ecosystem, soil organisms, humans, animals and underground water.

(f) Not contain levels of any element above those specified in the rules and regulations of local authorities, particularly heavy metals.

(g) Not hinder plant nutrient uptake or interfere with / affected by application of fertilizers, pesticides or any treatment whether chemical or biological.

(h) Belong to one of the following categories:

(i) Organic co-polymers,

(ii) Acrylamides,

(iii) Acrylic polymers,

(iv) Volcanic ash/Basaltic volcanic parent material,

(v) Amorphous silica or

(vi) Coated silica.

(i) Have a minimum absorption capacity of 75-100 ml water/ gm of material with a minimum of 85-90% available as plant water.

(j) Reduce irrigation water consumption by a minimum of 45%.

(2) Water absorbing soil additive shall be supplied in sealed, water-proof containers and kept dry at all times.

Sand AN2.4.40 (1) Sand shall be a clean, coarse grained and angular material with a minimum 1mm diameter section. It should be well graded, free from soluble salts ranging in size so that 80–100% passes the 3mm sieve and 0–50% passes the 2mm sieve, with 0% passing through a 1mm sieve.

(2) Sand shall be river sand from fresh-water courses or shall be from terrestrial sources. Sand shall not be marine sand or from tidal river sources.

(3) The Contractor shall inform the Engineer of the source of all sand used and shall submit a laboratory report for review by the Engineer to identify its structural composition (as defined in Standard Specification for Civil Works as amended by this Section) as well as identifying the salt content of the Sand. All laboratory testing shall be at the Contractor's own cost.

(4) A 0.5kg sample of Sand shall be submitted to the Engineer for Approval prior to its use in the Works.

Lime AN2.4.41 Ground dolomitic limestone not less than 80% total carbonates, minimum 20% calcium and 10% magnesium. Ranging in size so that 50% passes through the 250 microns sieve and 90% passes through the 1mm sieve. Coarser materials will be acceptable provided the specified rates of application are increased proportionally on the basis of 1 quantities passing the 250 micron sieve.

Peat Moss AN2.4.42 Peat Moss shall not be used as it is not a sustainable resource.

Organic Mulch AN2.4.43 (1) Organic mulch shall be a fully composted, stable, non-toxic organic material comprising shredded bark, wood chips, rice straw, decomposed leaf litter or similar approved, or a combination of these. The mulch shall be free from impurities and be heavy enough to prevent dispersal by wind.

(a) Wood chips shall be of a nominal size of 5mm to 20mm,

(b) Pine tree bark shall be of a nominal length of 60mm to 100mm and a nominal width of 50mm to 70mm,

(c) Any wood content shall be inert and free of resinous toxins and the pH of the Mulch shall be not less than 6.0, and

(d) Composting shall entail that the material is held at 60°C for a period of at least six weeks, kept moist and turned regularly.

(2) The Engineer shall be invited to inspect production techniques and the suppliers' facilities, prior to any approvals.

Inorganic Mulch AN2.4.44 Inorganic mulch shall be granite, limestone or slate based aggregate approved by the Engineer.

Organic Fertilizer AN2.4.45 (1) Organic fertilizer shall be from a source approved by AFCD.

(2) Organic fertilizer shall be fermented, heat treated, odourless, free of noxious weeds, soil or sand, free of any harmful pathogens/nematodes, and free of any toxic heavy metals (lead, mercury, cadmium, etc.).

(3) Organic fertilizer analysis shall have the following chemical properties:

(a) Organic Matter (OM) 40-50%

(b) PH value between 6 and 7

(c) Moisture content up to 25% of its weight

(d) Electrical conductivity (EC) not to exceed 10mmhos/cm

(e) C/N ratio not to exceed 20:1

(f) Sodium chloride not more than 2%

(g) Soluble sodium not more than 0.8%

(4) Organic fertilizer shall be supplied in sealed waterproof bags under shelter away from water and direct sunlight.

(5) Peanut cake or any other substance likely to encourage vermin shall not be used.

Inorganic Fertilizer AN2.4.46 (1) Inorganic fertiliser shall not be used without prior written approval of the Engineer. It is strongly preferred that organic fertilizer is used instead of inorganic fertilizer. However, use of inorganic fertiliser may be accepted by the Engineer if suitable justification from the Contractor is provided.

(2) Inorganic fertilizer shall be chloride free, environmentally friendly, slow release and in the lower PH range.

(3) Inorganic fertilizer shall be furnished in standard containers with the name, weight and guaranteed analysis of the contents clearly marked.

(4) Pre-planting fertilizers shall be slow release granular NPK chemical fertilizer with a minimum four month release period at 32°C with the following formula or an equivalent approved by the Engineer:

(a) 14-18 parts N (Nitrogen)

(b) 7-12 parts P (Phosphorous)

(c) 12-16 parts K (Potassium)

(d) 1-3 parts MgO_2 (Magnesium Oxide) plus other trace

(5) Post-planting fertilizers shall be granular NPK chemical fertilizer with a minimum two week release period at 32°C with the following formula or an

equivalent approved by the Engineer:

(a) 14-16 parts N (Nitrogen)

(b) 14-16 parts P (Phosphorous)

(c) 14-16 parts K (Potassium)

(6) Phosphate fertilizer shall be triple superphosphate powder or an equivalent approved by the Engineer.

(7) Inorganic fertilizer shall be supplied in sealed waterproof bags under shelter away from water and direct sunlight.

(8) Peanut cake or any other substance likely to encourage vermin shall not be used.

Hydroseeding Fertiliser AN2.4.47 Hydroseeding fertiliser shall be post-planting fertilizer and applied at a rate of at least 100 g/sq m

Root activator AN2.4.48 Root activator shall be a chemical which can activate root growth and which contains plant hormones at the approved dilution e.g. IAA / IBA / NAA, which shall be approved by the Engineer.

Soil binder AN2.4.49 Soil binder shall be a proprietary type approved by the Engineer and shall consist of a binding medium applied in aqueous suspension by spraying onto the surface of the soil to stabilise and condition the soil. The binding agent shall not be injurious to plant growth.

Sacks, bags, containers etc. AN2.4.50 The Contractor shall retain for inspection by the Engineer all sacks, bags, containers and the like in which fertiliser, mulch, grass-seed, pesticides, herbicides and the like are supplied and shall not dispose of these without the consent of the Engineer. Sacks, bags and containers shall be cleaned and recycled as far as possible, without causing contamination.

Tree stakes and ties AN2.4.51

(1) Metal stakes shall be 40 mm x 40 mm x 4 mm thick galvanized mild steel angle painted with one coat of approved primer and one coat of approved finishing coat before installation. Total length of stake shall be 1800 mm or as specified to suit the height of the plant being supported. All sharp edges of the metal stakes shall be removed to avoid damage to the plant. The primer and finishing coat shall be approved by the Engineer before its application.

(2) Bamboo tripod staking shall comprise three nos. of 50mm diameter x 1800mm long bamboo poles or as specified to suit the height of the plant being supported.

(3) Ties shall be of dark colour and shall be one of the following which shall be capable of adjustment after fixing, and shall be fitted with flexible rubber or plastic sleeves to prevent chafing, rubbing or abrasion of the plant:

(a) 5mm diameter rot-proof rope,

(b) 3mm overall diameter plastic coated wire,

(c) 3mm diameter stainless steel braided wire with 20mm adjustable stainless steel screw clamp.

Tree Wire Guys AN2.4.52

(1) Trees larger than Heavy Standard size shall be tied with wire guys. Three guys per tree shall be used and guys shall be adjustable. Guys shall be of dark colour and shall be fitted with a flexible rubber or plastic sleeve to prevent chafing, rubbing or abrasion of the plant, and a 100mm long stainless steel turnbuckle for adjustment. Guys shall be one of the following:

(a) 8 mm diameter rot-proof rope,

(b) 4 mm overall diameter plastic coated wire,

(c) 4mm to 6mm diameter stainless steel braided wire with 20mm adjustable stainless steel screw clamp.

(2) Guying stakes shall be 25mm x 25mm x 5mm thick galvanized mild steel angle with 5mm to 10mm diameter hole drilled 30mm from the top before galvanizing, painted with one coat of approved primer and one coat of approved finishing coat before installation. The primer and finishing coat shall be approved by the Engineer before its application.

Underground Guying AN2.4.53

(1) Trees larger than Heavy Standard size with large rootballs may be secured using underground wire guys tied to secure underground anchors. Underground guying may be appropriate for large trees in locations where stakes and guys may cause hazard to pedestrians.

(2) Underground wire guys shall be 4mm to 6mm diameter stainless steel braided wire with 20mm adjustable stainless steel screw clamp.

(3) Anchors may be timber railway sleepers, heavy concrete slabs or metal pieces as approved by the Engineer.

(4) Sturdy protective timber slats shall be provided to sit on the surface of the rootball, to spread the pressure imposed by the guys evenly over the whole rootball surface and to protect the rootball surface from any downward cutting action that would otherwise be caused by the guys.

Trunk Protection Material AN2.4.54

(1) Trunk protection materials shall be used to protect the trunk from any abrasion from ties and / or guy wires.

(2) Trunk protection materials shall be one of the following:

(a) Clear unplasticised polyvinyl chloride (uPVC) plastic hosing, 10mm to 25mm in diameter, as guy cover and trunk protection hosing, or

(b) Flexible rubber pad, 2mm thick and 150mm wide with length enough to wrap twice round the trunk as trunk protection.

Mowing Edge AN2.4.55

(1) Plastic edger shall be used, where gravel/pebbles areas are interfaced with planting beds. It shall also be used to separate lawn areas from planting beds. A plastic mowing whip edge shall be placed around all trees/palms planted in lawn areas.

(2) Material shall be 3.5-4% Carbon Black for UV stabilization, height 10-15cm, and thickness 2-2.5mm.

(3) Concrete blocks, clay bricks or aluminium edging shall be used whenever specified on the Drawings.

Pots AN2.4.56

(1) Pots for Herbaceous Plants which are to remain in their pots shall be unglazed fireclay free from cracks or damage and with adequate drainage holes in the base. Pots shall have a diameter of 250mm and a minimum depth of 300mm.

(2) Pots for Aquatic Plants shall be unglazed fireclay free from cracks or damage with adequate drainage holes in the base. They shall have a diameter and depth of the dimensions stated on the Drawings.

(3) The base of each pot shall have a drainage layer of clean pea gravel, broken fireclay or equal and approved material to a depth of 50mm.

(4) Dragon Pots for feature plants shall be 450mm in diameter at the tip and 400mm in depth and shall be free from cracks, damage or other imperfections.

Root Barrier AN2.4.57 Root barrier shall be a composite, non woven geotextile and HDPE material, that prevents the penetration of tree roots.

Stackable Load Bearing Cells AN2.4.58 Stackable Load Bearing Cells shall be 'Silva Cell' manufactured by Deep Root, or equal and approved by the Engineer.

Drainage Cell AN2.4.59 Drainage cells shall be subsoil drainage honeycomb modules produced out of recycled 60% polypropylene. They shall weigh approximately 2.7kg/m2, and carry a load of >100t/m2. The modules shall be resistant to biological attacks and to chemicals. They shall not allow root penetration.

Drainage aggregate AN2.4.60 Drainage aggregate shall be clean crushed rock 6mm to 19mm nominal size.

HDPE Waterproof Liner AN2.4.61 High Density Polyethylene waterproof liner shall have a thickness of 1.00mm, with break strength of 40kN/m, carbon black content of 2.0-3.0%, and 50% UV resistance.

Filter membrane AN2.4.62 Filter membrane shall be a permeable non-woven, thermally bonded geotextile filter fabric, which is not affected by salinity, acids, alkalis, bacteria, humidity, or rotting, and shall meet performance requirements for a minimum 12 years.

U Pins AN2.4.63 U-pins for securing erosion control mat around planting pits in the hydroseeded area shall be aluminium wire, bent to form a 'U' shape, with a diameter, length spacing of prongs sufficient to securely attach the mat to the slope face. The Contractor shall demonstrate to the satisfaction of the Engineer that the size and shape of the u-pins is sufficient to ensure that the specified erosion control mat is securely fastened.

Salt barrier AN2.4.64 Salt barrier shall be a geotextile composite product, non-woven, thermally laminated either side to a drainage core, enabling permeable capillary break and barrier to salt. It shall have a tensile strength of 30 KN/m, mass per unit area 850g.m2, and a thickness of 5.5mm.

Structural Soil AN2.4.65 (1) Structural soil shall be a uniformly blended mixture of crushed stone, clay loam and hydrogel mixed to following proportion:

(a) 100% 1-1/2" to 3" crushed highly angular stone, with no fines.

(b) 20% Clay Loam consisting of 25-30% Sand, 20-40% Silt and 25-50% Clay. Organic matter not to exceed 5%.

(c) 0.03% hydrogel polymer (dry weight).

(2) Hydrogel for Structural Soil shall be a non-toxic potassium propenoate-propenamide copolymer, proprietary made product for horticultural usage.

AN2.5 HANDLING, STORAGE AND TRANSPORT

Handling and storage of rootballed stock AN2.5.01 (1) Plants grown in open ground shall be well watered before lifting and shall be lifted in such a manner that the specified rootball is obtained with minimum disturbance to the roots. The rootball shall be securely wrapped immediately after lifting to prevent loss of soil and moisture using hessian, straw or other material agreed by the Engineer. The wrapping material shall not be removed until the plant is required for planting.

(2) Root pruning and undercutting of the root system of rootballed stock to the specified size of root-ball shall be carried out 12 months before lifting from the nursery.

Handling and storage of container grown and containerised stock AN2.5.02 Container grown and containerised stock shall be well watered before despatch from the nursery and shall remain in the containers until required for planting.

Transport of plants AN2.5.03 (1) Plant material shall be lifted or moved in such a manner that the roots are not disturbed. Plant material shall be lifted or moved by holding the container and not the above ground portion of the plant.

(2) Plants shall be wrapped and protected to prevent mechanical damage during lifting and transport. The trunk from soil level to the lower branches of trees in the light standard, standard, heavy standard and semi-mature categories shall be securely wrapped to prevent moisture loss using hessian, straw or other material agreed by the Engineer.

(3) Immediately prior to lifting, palm trees shall have their fronds reduced in length by 30%, sprayed with anti-desiccant and tied up with 3 layers of hessian to enclose the growing tip. The roots shall be pruned and the root ball protected with three layers of hessian tied up with wire and kept moist.

(4) Root systems of all plants shall not be allowed to dry out at any time and shall not be exposed to excessive or artificial heat.

(5) All plant materials that are to be lifted and transported while in leaf shall be treated with anti-desiccant prior to transportation and shall be covered with tarpaulin during transport to reduce excessive transpiration.

(6) All materials used for protection of plants during transport shall be removed before planting or as directed or agreed by the Engineer. Damaged plant material may be rejected by the Engineer and the Contractor shall replace such damaged material. Damaged material which is not so rejected shall be carefully pruned using sharp clean implements to give a single flat sloping face.

Storage of plants AN2.5.04 (1) Prior to planting, plants shall be maintained healthy and vigorous and shall be protected from exposure to conditions which may affect the plants adversely. This includes, but is not limited to, maintaining root balls with adequate moisture. Plants grown in shade conditions shall be stored and maintained in equivalent shade conditions prior to planting.

(2) Plants stored on-site shall be spaced to allow clearance for light and air and not be spaced together such that limbs may die or wilt.

(3) Plants shall be protected from damage and damaged plants shall not be used in the permanent work unless permitted by the Engineer. If the Engineer permits damaged plants to be used, damaged material shall be pruned and treated as stated in **Clause AN2.9.10**. Any additional costs and time involved in the replacement of damaged plants which are rejected by

the Engineer or in the treatment of damaged plants which are permitted by the Engineer shall be borne by the Contractor.

(4) The Contractor shall seek the written approval of the Engineer on the storage of plants, method, equipment and storage facilities on Site.

Storage of trees and shrubs AN2.5.05 Plants which are not immediately planted in their permanent positions shall be maintained in good condition and shall be stored as follows:

(a) Trees, palms, bamboos and shrubs shall be supported upright on level ground, regularly watered and maintained in good condition.

(b) Bare-rooted trees, palms, bamboos or shrubs which shall be heeled into the ground at an angle to the horizontal with all the roots covered by soil-mix, and

(c) Where trees and shrubs are delivered to the Site with shoots and branches bundled, all tying materials shall be removed immediately after arrival to the Site to prevent heating up and subsequent defoliation.

Handling and storage of turf and sprigs AN2.5.06 Turf and sprigs shall not be lifted when waterlogged or very dry and shall be packed to avoid drying out. Turf and sprigs shall be stored by spreading out and shall not be stacked. Turf and sprigs shall be kept moist and in good condition and shall be delivered and laid within 36 hours after lifting.

Storage of grass seed AN2.5.07 Grass seed shall be stored in bags off the ground in a clean, dry, well-ventilated location free of vermin. Prolonged storage shall be carried out under controlled conditions of temperature and humidity.

Storage of fertilizer AN2.5.08 Fertilizer shall be stored off the ground in sealed waterproof bags and shall be protected from exposure to conditions that may adversely affect the fertilizer.

AN2.6 PRE-PLANTING WORKS

Preparatory works AN2.6.01 (1) Before soiling or planting for landscape softworks and establishment works starts, preparatory works shall be carried out by one or more of the treatments stated in this **Section AN2.6**, as appropriate or as stated elsewhere in the Contract.

(2) Location of existing underground services shall be determined prior to the start of any excavation and preparatory works.

Cleaning ground AN2.6.02 (1) Weeds and any unwanted vegetation as confirmed by the Engineer, rubbish, litter, stones exceeding 25mm diameter and all deleterious material shall be removed from the surface of the ground and the soil for planting.

(2) The Contractor shall not use chemicals including herbicide or fire for clearance of vegetation, unless otherwise instructed or approved by the Engineer. When the use of herbicide is approved by the Engineer, the Contractor shall comply with the requirements in **Clause AN2.9.09**.

(3) Clearance of vegetation by cutting grass and vines, if specified or if instructed or agreed by the Engineer, shall include cutting of grass and vines to within 25mm of ground level on either sloping ground or flat ground around trees or other vegetation.

(4) Clearance of vegetation by cutting and grubbing out vines and undergrowth, if specified or if instructed or agreed by the Engineer, shall include severing of the stems of all vines and undergrowth stumps on either sloping ground or flat ground within woodland. Prior to commencement of vegetation clearance, the Contractor shall clearly confirm with the Engineer which vegetation, if any, is to be retained.

(5) All cut materials resulting from vegetation clearance shall be disposed of from the Site to locations approved by the Engineer.

(6) Any voids left by the operation of cleaning ground shall be backfilled with imported subsoil.

Ripping AN2.6.03 The ground shall be ripped by drawing a tine through the soil to a depth of 300mm at 500mm centres. All obstructions to cultivation or deleterious material brought to the surface shall be removed and voids left by the ripping operation shall be filled with soil of the same type as existing. Ground at a slope exceeding 15° to the horizontal shall not be ripped.

Contaminated ground AN2.6.04 Ground that is contaminated by oil, chemicals or other substances, which in the opinion of the Engineer may affect plant growth adversely, shall be excavated to 500mm below the contaminated depth and beyond the extent of the contamination. Voids left by excavation shall be filled with uncontaminated soil of the same type as existing.

Excavation to soil formation level AN2.6.05 (1) Areas to be filled with uniform layers of topsoil and / or soil-mix shall be excavated to the soil formation levels as indicated in the Drawings. If not specified in the Drawings, soil formation levels shall be as follows:

(a) shrub planting – 600mm below finished soil level;

(b) ground cover planting – 300mm below finished soil level;

(c) turfing - 150mm below finished soil level;.

(2) At-grade tree pits shall be excavated to the specified tree pit depth.

(3) The base of the planting area / tree pit shall be broken up to a further depth of 300mm to ensure proper drainage.

(4) All excavated subsoil material shall be removed from site unless it satisfies the criteria for imported subsoil, in which case it may be used for creation of soil-mix.

Root barrier AN2.6.06 (1) If specified, root barriers layers shall be installed prior to soiling in the locations shown on the drawings.

(2) Proprietary root barriers shall be installed according to the manufacturer's instruction.

Drainage layer AN2.6.07 (1) If specified, drainage layers shall be installed prior to soiling in the locations shown on the drawings.

(2) Proprietary drainage layers shall be installed according to the manufacturer's instruction.

Stackable load bearing cells AN2.6.08 (1) If specified, stackable load bearing cells shall be installed prior to soiling in the locations shown on the drawings.

(2) Stackable load bearing cells shall be installed according to the manufacturer's instruction.

Soiling AN2.6.09 (1) No topsoil or soil-mix shall be spread before the soil formation level and

subsoil condition has been checked and approved by the Engineer.

(2) Placing and spreading of soil shall not take place during periods of heavy rains, nor when the topsoil and / or soil-mix is saturated. When, in the opinion of the Engineer, conditions are unsuitable for placing and spreading of soil, operations shall cease and shall only be resumed when authorised by the Engineer.

(3) The Contractor shall ensure that the topsoil or soil-mix heaps are properly maintained, including weed control where necessary, until such time as the topsoil or soil-mix is placed in its final position.

(4) Topsoil and / or soil-mix shall be spread and levelled to the depth stated in the Contract unless otherwise directed. The loose depth of the applied material shall be sufficient to allow the level of the area to comply with the finished levels as specified after natural settlement and natural compaction have taken place. After natural settlement and natural compaction, the finished level of the applied material shall be 50mm below all edges of the planting area unless otherwise specified or directed. The finished level of soil-mix over areas to be hydroseeded shall be 25mm above adjacent kerbs, paving, covers, frames and other hardware.

(5) After soiling, the Contractor shall take all necessary preventative measures to control erosion and siltation. The Contractor shall restore or replace any portion of the Site, including those which have been both the subject of a certificate of completion of a Section, which erodes, silts up or is otherwise damaged. The Contractor shall be responsible for ensuring that the topsoil or soil-mix maintains its specified quality between the time after deposition and the planting operations.

Cultivation AN2.6.10

(1) Cultivation is the controlled de-compaction of the upper layer of soil to provide an evenly textured, friable planting medium with sufficient air penetration and water retention for favourable plant growth.

(2) Cultivation of areas stated in the Contract or instructed by the Engineer shall be carried out in accordance with the following or as stated elsewhere in the Contract:

Minimum depth of cultivation (mm)	Pre-planting fertilizer (g/m^2)	Thickness of pre-planting fertilizer and soil conditioner over the surface before cultivation (mm)
150	25	100
300	50	200
450	75	300

(3) Cultivated soil shall be hand picked to remove any stones exceeding 25mm diameter and all other deleterious materials. All such materials shall be disposed of from the Site.

(4) Cultivation shall not be carried out on slopes of gradient 1:2 or steeper so as to maintain the slope stability and to prevent erosion.

Scarifying AN2.6.11

(1) Scarifying shall be carried out by loosening the soil to a depth of between 10mm and 20mm using a pronged implement such as a rake but without turning the soil.

(2) All slopes to be grassed shall be scarified. Ground at a slope exceeding 15 degrees to the horizontal shall be scarified parallel to the contours.

Protection of prepared ground AN2.6.12

(1) Prepared ground shall be protected from compaction, erosion and siltation and shall not be used by construction plant, other vehicles or pedestrian traffic.

(2) Prepared ground that becomes compacted, eroded, silted up or damaged shall be replaced or dealt with by methods agreed by the Engineer.

Removal of material AN2.6.13

Weeds, rubbish, litter, stones exceeding 25mm diameter and deleterious material removed during ground preparation shall be disposed of by the Contractor by methods agreed by the Engineer.

AN2.7 PLANTING

General AN2.7.01

Planting for landscape softworks and establishment works shall be carried out as stated in this **Section AN2.7**.

Notice of operation, inspection of Works, and instruction for remedial works AN2.7.02

In respect to Landscape Softworks and Establishment Works, the Contractor shall give at least two working days' notice or such period of notice so instructed by the Engineer, to the Engineer, of his intention to carry out any critical operation, including ground preparation, soiling, setting out, planting, grassing, pruning of existing and newly planted vegetation, fertilising, visits to carry out Establishment Works, and any other operations as required by the Engineer, or to cover up or put out of view of any works to enable the Engineer's staff to attend for the purpose of examining such works.

Setting out AN2.7.03

(1) The Contractor shall be responsible for accurately setting out according to the Drawings all areas to be planted to the satisfaction of the Engineer prior to the commencement of planting, and shall rectify errors in setting out at his own expense. Any discrepancy in Site area between that shown on the plans and the actual area on the ground shall be notified to the Engineer as soon as it is discovered and prior to commencement of any relevant operations.

(2) Tree and shrub areas shall be marked in outline with pegs, spaced not less than 15m apart. The pegs shall be not less than 750mm long and 50mm in thickness and shall be firmly driven into the ground. The top 300mm of each peg shall be painted white.

(3) The Contractor shall mark out the required planting interval with canes, stones, chalk or other suitable markers along the longest edge of the area to be planted.

(4) The first row of plants shall be the required distance from this edge and directly in line with each marker. In the case of planting areas edged by kerbs or walls, the first row of plants shall be planted as close to the edge as foundations will permit. In the case of planting areas adjacent to other planting areas, the first row of plants shall be planted at a distance which is half the specified planting distance for that species from the edge.

(5) The second row shall be required distance from the first. The pattern will be repeated over the whole planting area.

(6) In the case of woodland mix and shrub mix planting, the plants shall be

planted in positions indicated on the Drawings.

(7) The approximate numbers of plants to be planted per half day shall be set out by laying them down beside the hole in which they are to be planted. Plants shall not be removed from their containers until planting is taking place. All setting out shall be to the approval of the Engineer.

(8) During the setting out of the planting, the Contractor shall notify the Engineer or the Engineer's Representative of the position of any tree or group of trees which occur within the following tolerance:

(a) trees to be planted in verges adjacent to major and secondary roads which distance from the edge of the road is less than 1.3 m,

(b) trees to be planted in verges adjacent to minor roads (design speed 50 km/hr or less) which distance from the edge of the road is less than 0.8 m,

(c) large shrubs to be planted within 1.0 m of the road edge; medium shrubs to be planted within 0.6 m of the road edge and small shrubs to be planted within 0.3 m of the road edge. (The above dimensions do not apply where crash barriers are provided between the planting and the carriageway or where planting is located within a raised planting bed),

(d) trees within 10 m of the end of a central divider,

(e) trees within 5 m of a road lamp stand,

(f) trees which because their location serve to obscure traffic signs, signals etc., and

(g) trees within 1.5 m of a fire hydrant.

(9) The Contractor shall notify the Engineer or the Engineer's Representative of any of the above situations prior to carrying out any relevant works in those areas.

Use of excavated material AN2.7.04

Material excavated from planting pits, which complies with the specified requirements for topsoil, may be used for soiling. Material excavated from planting pits, which complies with the specification for either imported subsoil or completely decomposed granite may be used in the fabrication of soil-mix. Material excavated from planting pits, which does not comply with the specified requirements for topsoil or imported subsoil or completely decomposed granite, shall be disposed of by the Contractor.

Planting AN2.7.05

(1) Rootballs of light standard trees, standard trees, heavy standard trees, semi-mature trees, conifers and palms shall be thoroughly soaked with water before planting. If rootballs or containers are very dry, the roots shall be immersed in water until air bubbles cease to rise. The soil in the container or rootball shall be moist and cohesive. Containers or rootball wrapping shall not be removed until the time of planting and the rootball shall not be disturbed by loosening or breaking. After removal of containers or rootball wrapping and before planting, any broken roots shall be cut and any encircling roots or kinked roots that may compress the stem tissues shall be straightened or pruned. Root cutting or pruning shall be carried out using clean, sharp secateurs or knife.

(2) Each plant shall be placed upright in the pit and set at the same level as planted in the nursery or container, except for trees which shall be set at a level so that the root collars are exposed just above the finished soil level.

(3) Planting soil-mix or backfilling materials shall be deposited in layers and tamped gently around the rootball until level with surrounding ground in such a manner that the rootball is not disturbed. Plants shall be well watered to soak the rootballs and the backfilling materials immediately after planting.

(4) Container or rootball wrapping shall be completely removed and disposed of off the Site properly.

(5) Plants shall be planted in staggered rows unless otherwise specified or instructed.

Timing of Planting AN2.7.06

All plants shall be planted in their final position within one day of delivery to the Site, unless otherwise approved by the Engineer.

Tree Staking and Tying AN2.7.07

(1) Metal stakes shall be driven into the ground after the pit has been excavated and before planting in such a manner that the rootball and aerial parts of the plant are not damaged. The stake shall be secure after driving and shall not be higher than 30% of the overall height of the plant.

(2) Bamboo stakes shall be used in locations stated in the Contract and where in the opinion of the Engineer it is impracticable to use steel stakes or guys. Bamboo stakes shall be driven into the ground before planting so as not to damage the rootball or aerial parts of the tree. Bamboo stakes shall be securely tied with "scaffold tie" to form a tripod not exceeding 60% of the overall height of the plant.

(3) Stakes shall be secured to the tree so as not to cause any chafing, rubbing or abrasion of the tree of restrict its growth,

(4) The method of staking and tying shall be subject to approval by the Engineer.

Tree Wire Guying AN2.7.08

(1) Trees larger than Heavy Standard size shall be tied with wire guys. Guys and sleeves shall be fixed in such a manner that chafing, rubbing and abrasion of the plant is prevented and shall be secured to a well driven steel stake or other anchor. Each plant shall be fitted with three adjustable guys secured at a point not higher than 60% of the overall height of the plant. Guying stakes shall be driven 600mm into the ground with 200mm remaining above the ground. Turnbuckles shall be adjusted as necessary after planting.

(2) The method of guying shall be subject to approval by the Engineer.

Tree Underground Wire Guying AN2.7.09

(1) Trees larger than Heavy Standard size with large rootballs may be secured using underground wire guys tied to secure underground anchors. Underground guying may be appropriate for large trees in locations where stakes and guys may cause hazard to pedestrians.

(2) A minimum of 4 wire guys shall be bolted to underground structure or tied securely to heavy underground anchors. Large rootballs may require more guys. Guys shall be distributed evenly over the rootball surface and shall be positioned to maximise the guying effect, relative to the rootball size.

(3) Anchors shall be buried at a depth not less than the total rootball depth, and shall be distributed evenly around the rootball.

(4) Sturdy protective timber slats shall be provided to sit on the surface of the rootball, to spread the pressure imposed by the guys evenly over the whole rootball surface and to protect the rootball surface from any downward

cutting action that would otherwise be caused by the guys. Guys must not rest on the rootball surface, nor cut into the edges of the rootball, nor damage the rootball in any way.

(5) Anchors, slats and guys shall be positioned and guys tightened before any backfilling around the rootball is undertaken. The adjustable screw clamps shall be positioned over the rootball at an easily accessible location.

(6) The underground guying methodology shall be submitted to the Engineer for prior approval.

Mulching AN2.7.10

(1) After planting and watering, mulch shall be spread to a consolidated thickness of at lease 75mm in planters and all planted areas except those areas with creeping rooting ground covers.

(2) Mulch shall be dished around the base of the plants. The Contractor shall take care not to damage the plant material during mulching operations. Mulch shall be applied after planting and watering have taken place.

Notch planting of seedlings AN2.7.11

Notch planting of seedlings shall be carried out by forming a notch making two cuts at approximately 90°using a hand held pick or spade with the apex pointing up any slope; the notch shall be sufficiently deep to accommodate the root system of the seedling. The notch shall be opened on the second cut to receive the plant and shall then be pushed firmly back into place.

Pit planting of seedlings, whips, shrubs, climbers, ground covers and herbaceous plants AN2.7.12

(1) The diameter of pits for whips, seedlings, shrubs, ground covers, herbaceous plants and climbers shall be 100mm greater than the specified rootball or container diameter. The depth of the pits shall be 50mm deeper than the specified rootball or container.

(2) The following materials shall be mixed into the topsoil / soil-mix or backfilling materials for each pit :

(a) 50 g of pre-planting fertilizer (or at rate specified by manufacturer); and

(b) if specified or instructed by the Engineer, 5g of water absorbing soil additive (or at rate specified by manufacturer).

(3) Where the existing materials excavated from the pits shall be used as backfilling materials, the excavated materials shall be mixed with soil conditioner in the proportions of 2:1 by volume before backfilling.

(4) Each of the seedlings and whips, which require to be staked as specified or as instructed by the Engineer, shall be secured using one stake as **Clause AN2.4.51(2)** with one tie as **Clause AN2.4.51(3)** or using other securing method as approved by the Engineer.

(5) Unless otherwise instructed by the Engineer, the Contractor shall remove the staking or other securing measures from the Site at the end of the period for establishment works or when instructed by the Engineer.

Pit planting of light standard trees and standard trees AN2.7.13

(1) The diameter of pits for light standard and standard trees shall be 200mm greater than the specified rootball or container diameter. The depth of the pits shall be 100mm deeper than the specified rootball or container. The following materials shall be mixed into the topsoil / soil-mix or backfilling materials for each pit :

(c) 150 g of pre-planting fertilizer; and,

(d) if specified or instructed by the Engineer, 50 g of water absorbing soil additive.

(2) Where the existing materials excavated from the pits shall be used as backfilling materials, the excavated materials shall be mixed with soil conditioner in the proportions of 2:1 by volume before backfilling.

(3) Each of the light standard trees and standard trees, which require to be staked as specified or as instructed by the Engineer, shall be secured using stakes and ties as **Clause AN2.7.07** or using other securing method as approved by the Engineer:

(4) Unless otherwise instructed by the Engineer, the Contractor shall remove the staking or other securing measures from the Site at the end of the period for establishment works or when instructed by the Engineer.

Pit planting of heavy standard tree and semi-mature trees AN2.7.14

(1) The diameter of pits for heavy standard and semi-mature trees shall be 300mm greater than the specified rootball or container diameter. The depth of the pits shall be 150mm deeper than the specified rootball or container. The following materials shall be mixed into the soil-mix or backfilling materials for each pit :

(a) 250 g of pre-planting fertilizer; and

(b) if specified or instructed by the Engineer, 100 g of water absorbing soil additive.

(2) Where the existing materials excavated from the pits shall be used as backfilling materials, the excavated materials shall be mixed with soil conditioner in the proportions of 2:1 by volume before backfilling.

(3) Each of the heavy standard trees not exceeding 4m overall height, which require to be staked as specified or as instructed by the Engineer, shall be secured using stakes and ties as **Clause AN2.7.07** or using other securing method as approved by the Engineer:

(4) Each of the heavy standard trees exceeding 4 m overall height and the semi-mature trees, which require to be staked as specified or as instructed by the Engineer, shall be secured using tree wire guys as **Clause AN2.7.08** or tree underground wire guys as **Clause AN2.7.09** or using other securing method as approved by the Engineer.

(5) Unless otherwise instructed by the Engineer, the Contractor shall remove the staking or guying or other securing measures from the Site at the end of the period for establishment works or when instructed by the Engineer.

Pit planting of bamboo, conifers and palms AN2.7.15

Bamboos, conifers and palms shall be planted in accordance with the following:

(a) Height not exceeding 2000mm	**Clause AN2.7.12**
(b) Height exceeding 2000mm and not exceeding 4000mm	**Clause AN2.7.13**
(c) Height exceeding 4000mm	**Clause AN2.7.14**

Pit planting on slopes AN2.7.16

Pits excavated for planting on or adjacent to slopes shall not be left open during wet weather.

Planting into previously AN2.7.17

In programming the planting works, sufficient time shall be allowed for the hydroseeding to establish and provide 90% cover, to the satisfaction of the

hydroseeded areas		Engineer, and when instructed by the Engineer grass shall then be cut to a height of not less than 50mm above ground level, before the notch/pit planting operations commence.
Planting into and adjacent to existing vegetation	AN2.7.18	(1) Where planting works are required within and adjacent to existing vegetation, existing shrubs shall be pruned and existing grass or other herbaceous plants shall be cut to a height of not less than 50mm above ground level but not pulled out by equipment in any circumstances. (2) The Contractor shall obtain agreement of the Engineer prior to commencing the vegetation clearance. (3) The Contractor shall be responsible for removing all rubbish and cut vegetation from the Site and reinstating any existing planted areas affected by the planting works to the satisfaction of the Engineer.
Planting through erosion control mat	AN2.7.19	(1) In areas where erosion control mat has been laid, the Contractor shall prepare trial panels demonstrating the technique for pit planting through the erosion control mat (panel size min. 4m x 4m / 9 no. pits) in-situ, as instructed by the Engineer. Approval of the sample should be obtained from the Engineer prior to commencement of planting through erosion control mat generally. (2) The Contractor shall comply with the following in pit planting through erosion control mat: (a) Erosion control mat shall be cut in 'T' shape with sharp knife and flaps folded back to allow pit to be excavated. Complete holes shall not be cut in the erosion control mat. (b) Plants shall be planted at correct level with respect to surrounding slope face and heeled in to create slight depression in slope around plant. (c) Flaps folded back into original position and secured with 200mm long aluminium U-pin as **Clause AN2.4.63**.
Watering	AN2.7.20	Immediately after planting, all plants shall be thoroughly watered with fresh water such that the roots of the plants are soaked.
Insect and disease control	AN2.7.21	(1) The Contractor shall use integrated pest management techniques to control pests. (2) The Contractor shall regularly check for any insect attraction or fungal infestation particularly during periods of known activity. (3) The Contractor shall report to the Engineer any such occurrence and shall carry out remedial eradication. (4) If the Contractor considers that it is necessary to use chemical insecticide or fungicide, he shall obtain prior written approval of the Engineer. Chemical insecticide or fungicide shall be used in accordance with the manufacturer's instructions. Use of sprays is to be with care and with due regard to the health, safety and convenience of the general public and in accordance with Government guidelines. Spraying shall be carefully controlled to avoid unnecessary dispersion.
Notices and instructions	AN2.7.22	(1) In respect to Landscape Works, the Contractor shall give forty-eight hours notice to the Engineer , of his intention to commence any one of the following operations: soiling, setting out, planting, grassing, sprigging, turfing, fertilising, use of inorganic chemicals, visits to carry out Establishment Works. (2) The Contractor shall undertake any remedial Landscape Works within twenty-four hours of notice by the Engineer.
Post planting works	AN2.7.23	After planting, all planted areas and grassed areas shall be kept free of weed and rubbish and all plants and grass shall continue to be watered thoroughly as necessary to maintain a sufficiently moist soil for healthy plant growth at all times for the duration of the Works.
Cultural operations prior to the commencement of Establishment Works	AN2.7.24	During the period between planting and the issue of the Practical Completion Certificate and/or Certificate of Commencement of Establishment Works, the Contractor shall perform all works as specified for the healthy establishment of plants in accordance with the requirements as specified.
Replacement planting prior to the commencement of Establishment Works	AN2.7.25	The Contractor shall ensure that at the time of application for the Practical Completion Certificate and / or Certificate of Commencement of Establishment Works that all planted areas are clean, free of rubbish and weeds and in a healthy growing condition. The Contractor shall be responsible for any replacement planting which is necessary prior to the issue of the certificate.

AN2.8 GRASSING

Hydroseeding	AN2.8.01	(1) Hydroseeding for landscape softworks and establishment works shall be carried out as stated in this Section. (2) Unless otherwise permitted by the Engineer, hydroseeding shall be carried out between 1st March and 30th September except as stated in **Clause AN2.1.09**. If hydroseeding is permitted at other times, particulars of changes to the materials and methods for hydroseeding shall be submitted to the Engineer for approval.
Hydroseeding Cover	AN2.8.02	Hydroseeding shall achieve a cover by grass species of at least 90% of the surface area of each 10sq m of the area to be hydroseeded not more than 100 days after the area has been hydroseeded. The grass cover shall be healthy, vigorous and free of perennial and other weeds. The method of determining the cover shall be as stated in **Clauses AN2.10.01** and **AN2.10.02**.
Surface Conditions for Hydroseeding	AN2.8.03	The surface to be hydroseeded shall be finished to a coarse open textured surface and shall not be smooth or glazed. Finishing work on slopes by machines shall be carried out across the slope. Vehicle track marks and bucket teeth marks shall not be left parallel to the line of maximum gradient of the slope.
Application of hydroseeding	AN2.8.04	(1) Hydroseeding shall be carried out using a proprietary type of hydroseeding equipment unless otherwise approved by the Engineer. (2) Materials for hydroseeding shall be well mixed on the Site in the hydroseeding equipment immediately before spraying, ensuring that seed is not damaged. The area to be hydroseeded shall be moistened immediately prior to hydroseeding. (3) At the time of spraying, fertilizer shall be applied at a minimum rate of 100 g/sq m. Mulch shall be applied at a minimum rate of 200 g/sq m. Soil binders shall be applied at the rate 25 g/sq m or as recommended by the

manufacturer, modified as necessary to suit conditions in Hong Kong. Dye shall be used to demonstrate that adequate cover has been achieved, unless in the opinion of the Engineer runoff or water-courses will be coloured to an unacceptable level. Where used, dye shall be applied at a maximum rate of 0.05 g/sq m.

(4) The hydroseeding mixture shall be constantly agitated during spraying to keep it homogeneous and avoid blockage to pipes. Measures shall be taken during application to ensure that material is not lost due to runoff.

(5) Walking on areas that have been hydroseeded shall be restricted to access for fixing protective material and for patching up. After spraying, the Contractor shall water the hydroseeded areas as often as is required to keep the ground evenly moist.

Protective Material AN2.8.05

(1) Immediately following spraying of hydroseeding slurry, protective fabric material shall be laid and spiked or stapled to the soil surface with a minimum of 150mm overlap to prevent soil erosion. On sloping ground, the material shall be laid along the greatest slope and shall be made to fully adhere to the hydroseeded surface by sprinkling with water with an approved spray. Care must be taken not to sprinkle excessive water onto the slope causing erosion of the slope. The material shall also be applied to all areas to be subsequently re-sprayed. The protective material shall be biodegradable non-toxic, porous, translucent and 1mm or less thick. Unless otherwise instructed by the Engineer, the Contractor shall remove the material from the Site at 10 weeks after placement or when instructed by the Engineer.

Patching Up AN2.8.06

(1) Immediately after germination and a general greening of the hydroseeded area is apparent, areas where in the opinion of the Engineer germination has been unsuccessful shall be re-sprayed. Areas affected by repairs to washout and gullies and other erosion on slopes shall be re-sprayed.

(2) Areas that in the opinion of the Engineer are not accessible or are too small for the use of a hydroseeder may be patched up by broadcasting seed. The area shall be lightly scarified with a rake or similar implement and the seed and fertilizer shall be broadcast over the area at a rate of not less than 75g/m^2. The seed shall be covered by lightly working into the surface or by spreading sufficient soil to just cover the seed. Broadcast seeding shall be carried out using the appropriate seed species.

Post Planting Fertiliser AN2.8.07

Unless otherwise directed or agreed by the Engineer, post-planting fertilizer shall be applied not less than 100 days, and not more that 300 days, after application of hydroseeding and, unless otherwise permitted by the Engineer, shall be applied between 1st March and 30th September.

Turfing AN2.8.08

(1) Turf shall not normally be laid on slopes exceeding 25° to the horizontal.

(2) The area to be turfed shall be cultivated by applying pre-planting fertilizer at a uniform rate of 40g/m^2 and shall then be raked and consolidated to the required level. The finished level after turfing shall be 25 mm above adjacent kerbs, paving, covers, frames and other hardware.

(3) The turfs shall be laid on the prepared soil and shall be firmed into position using wooden beaters; the beaters shall be frequently scraped clean of accumulated soil or mud. A top dressing of soil-mix shall be applied and well worked into joints and spaces. Irregularities in finished levels due to variation in turf thickness or uneven consolidation of the soil shall be adjusted.

(4) Turfed areas shall be watered immediately after turf has been laid and as often as is necessary to ensure establishment. If shrinkage occurs and the joints open, soil-mix shall be worked in and well watered.

(5) Turf edges and margins shall be laid with whole turfs.

Sprigging AN2.8.09

(1) Sprigging shall not be used on slopes exceeding 45° to the horizontal.

(2) The area to be sprigged shall be scarified before sprigging and sprigs shall be evenly spread over the area at approximately 50mm centres. The area shall be top-dressed with soil-mix to just cover the sprigs and pre-planting fertilizer shall be applied at a uniform rate of 40g/m^2.

Completion of Turfing AN2.8.10

The Contractor shall deliver at Practical Completion an excellent turf surface that satisfies the following requirements:

(a) **Purity**: turfgrass shall be 100% pure specified grass variety, totally free from weeds and unspecified grass species and varieties;

(b) **Coverage**: there shall be 100% grass cover;

(c) **Health**: all turf shall be healthy and free from disease and pests;

(d) **Uniformity**: turf shall be uniform in density, texture, colour and appearance;

(e) **Colour**: turfgrass shall have consistent colour with no patchiness;

(f) **Density**: turf shall have uniform density; and

(g) **Smoothness**: junctions between turf sods shall not be discernable, and the surface texture of the turf shall be smooth without any unevenness or bumps.

Completion of sprigging AN2.8.11

(1) Sprigging shall be considered to be complete when the first flush of growth achieves 95% cover. The method of determining the cover shall be as stated in **PS Section AN2.10**.

(2) Bare patches or areas that in the opinion of the Engineer fail to become established shall be returfed or resprigged to maintain at least 98% cover throughout the establishment period. Areas affected by repairs to washouts and gullies and other erosion shall be returfed or resprigged.

AN2.9 ESTABLISHMENT WORKS

Establishment Works AN2.9.01

(1) The Contractor shall be required to maintain the planting works for a period of 12 months or as specified after the date certified by the Engineer that the Landscape Works have been satisfactory completed and in that time will be required to carry out establishment works whether or not instructed by the Engineer.

(2) Establishment works shall be carried out as stated in this Section **AN2.9**.

(3) All necessary measures shall be taken to ensure that grass, trees and other plants become established and to keep the landscape softworks neat and tidy and free of litter and rubbish.

(4) The Contractor shall report to the Engineer before and after carrying out any Establishment Works. Reports shall be submitted in duplicate on forms provided by the Contractor and of a style approved by the Engineer.

(5) The Contractor shall submit a programme to the Engineer for approval before the commencement of Establishment Works. The programme shall include all the items of operations as defined below. Other than the items of mulching, pruning and fertilising, the Contractor shall propose in the programme the number of operations for the other items to be carried out during the Establishment Period. Once the programme is approved, the Contractor shall carry out all the operations unless subsequently instructed otherwise by the Engineer.

Inspection of establishment works AN2.9.02

An inspection of landscape softworks and establishment works shall be carried out jointly by the Contractor and the Engineer at monthly intervals to determine the establishment works which are required. The Engineer shall instruct the Contractor to carry out establishment works which in the opinion of the Engineer are necessary; the work instructed shall be completed within 14 days of the date of the Engineer's instruction.

Replacement of plants and grass AN2.9.03

(1) Plants that in the opinion of the Engineer are dead, dying, not conforming to the original specification or otherwise unsatisfactory shall be replaced. Replacement planting shall be carried out in season as stated in **Clause AN2.1.08**, except as stated in **Clause AN2.1.09**, unless otherwise agreed by the Engineer, using plant material of a similar size to that already established. Measures shall be taken to ensure satisfactory establishment of the replacement plants before the end of the period for establishment works.

(2) At least 98% cover of the grass area shall be maintained throughout the period for establishment works and the grass shall provide effective cover of 100% of the area at the end of the period for establishment works. The grass shall be healthy, vigorous and free of perennial and other weeds. Areas that in the opinion of the Engineer are unsatisfactory shall be re-turfed or sprigged as stated in **Section AN2.8**. Measures shall be taken to ensure satisfactory establishment of the replacement grass or turf before the end of the period for establishment works.

Repair of damage by vandalism AN2.9.04

(1) Within the same day of discovery of the damage by vandalism, the Contractor shall notify the Engineer in writing of the vandalism.

(2) Within two days of discovery of the damage by vandalism, the Contractor shall provide the Engineer with a report comprising information to prove that the damage was caused by circumstances beyond his control and also the following information of the damage:

(a) Location of the damage,

(b) Nature of the damage,

(c) Photographic records of the damage, and

(d) Proposed works of repair of damage.

(3) Within five days of submission of the report required in **sub-clause (2)** of this Clause unless otherwise agreed by the Engineer, the Contractor shall complete the works of repair of damage proposed in the report and clearance of the Site of all damaged plants that have been replaced and all other debris, and shall provide the Engineer with a report including photographic records showing the completion.

(4) Apart from the works of repair completed under **sub-clause (3)** of this Clause, the Contractor shall complete any other works of repair that are considered necessary by the Engineer within three days of the Engineer's instruction or other time duration as agreed by the Engineer.

Repair of damage by Tropical Cyclone or Adverse Weather AN2.9.05

(1) Within 48 hours of a Tropical Cyclone or other adverse weather conditions being over, the Contractor shall carry out the following:

(a) Complete firming up and tightening of stakes, tie and guys to secure all dislodged plants, and replanting of all blown-over plants, and

(b) Provide the Engineer with a report comprising the following information of all plants that have been damaged by the adverse weather, including those being blown over, dead, dying or having structural damage:

(i) locations of the damaged plants,

(ii) nature of the damage,

(iii) photographic records of the damage,

(iv) photographic records showing completion of the work of repair required in **sub-clause (1)(a)** of this Clause, and

(v) other proposed works of repair of damage that will be carried out, including plant surgery to remove and treat the damaged parts and replacement of plants that are dead, dying or having irreparable damage.

(2) Within five days of submission of the report required in **sub-clause (1)(b)** of this Clause unless otherwise agreed by the Engineer, the Contractor shall complete other works of repair of damage proposed in the report and clearance of the Site of all damaged plants that have been replaced and all other debris, and shall provide the Engineer with a report including photographic records showing the completion.

(3) Apart from the works of repair completed under **sub-clauses (1) and (2)** of this Clause, the Contractor shall complete any other works of repair that are considered necessary by the Engineer within three days of the Engineer's instruction or other time duration as agreed by the Engineer.

Security and adjustment of stakes, ties and guys AN2.9.06

(1) The Contractor shall be responsible for the security and, where necessary, adjustment of the stakes, ties and guys throughout the period for Establishment Works, for the healthy growth of the plants. The Contractor shall carry out an inspection of stakes, ties and guys each month for this purpose.

(2) Any broken, damaged or unsatisfactory stakes, ties and guys shall be replaced. Any ties which are causing chafing or abrasion of the plant shall be appropriately slackened. Any ties which are loosened shall be appropriately tightened. Guying turnbuckles shall be adjusted as necessary to ensure guys are taut. The Contractor shall carry out an inspection of the stakes, ties and guys each month for this purpose. The Contractor shall carry out the necessary replacement or adjustment within two days of identification or the Engineer's instruction or any other period as agreed by the Engineer.

(3) The Contractor shall remove stakes, ties and guys at the end of the period for Establishment Works when the plant root systems has sufficiently developed to support the plants, unless otherwise instructed by the Engineer.

Firming up plants AN2.9.07

(1) Plants which become loose as a result of wind rock or other causes shall be firmed up.

(2) The Contractor shall inspect the Site regularly for this purpose and after each storm or adverse weather occurrence, to assess damage, which shall be reported to the Engineer. Any damaged branches shall be carefully pruned.

Irrigation AN2.9.08

(1) The Contractor shall provide irrigation to promote healthy growth of all plants. The irrigation water shall be of a quality and standard suitable for both plant material and for handling by workers.

(2) If a permanent irrigation system is proposed, the irrigation system shall be in full working order prior to any planting works.

(3) In the event that the permanent irrigation system is not fully operational during or after planting works, the Contractor shall provide temporary watering to promote healthy growth of plants until such time as the irrigation system is fully operational.

(4) Plants reaching permanent wilting point shall be watered immediately.

Weeding AN2.9.09

(1) All grassed and planted areas shall be kept free of weeds throughout the period for establishment works. Any unwanted plant found within the Site is considered a weed and shall be removed by the Contractor once it is identified or when instructed by the Engineer throughout the period for establishment works.

(2) Weeding shall be carried out by hand or by mechanical methods agreed by the Engineer in such a manner that damage to the grass and planted areas will not be caused. The Contractor shall not use chemicals or fire for weeding operation, unless otherwise instructed or approved by the Engineer. All weeds, litter and other rubbish resulting from the weeding operation shall be disposed of from the Site by the Contractor. Any ground cover plants, herbaceous plants, climbers, mulch or soil disturbed or removed during the weeding operation shall be replaced.

(3) Planted areas in bare ground shall be weeded to remove all unwanted vegetative growth including aerial parts and roots, over the complete area. Planted areas other than in bare ground shall be weeded to remove all competing and overhanging vegetative growth within 300mm radius of the base of each plant by cutting the growth down to not more than 50mm above soil level. All areas shall be kept in a weed/grass free and tidy condition.

(4) When the use of herbicide is approved by the Engineer, the Contractor shall comply with the following requirements in applying the herbicide:

(a) The herbicide shall be of proprietary type approved by the Agriculture, Fisheries and Conservation Department and the Certificate of Approval shall be submitted to the Engineer,

(b) Application of herbicide shall not commence without the Engineer's approval to the type of herbicide to be used, and

(c) Application of herbicide shall be in strict accordance with the manufacturer's recommendations.

Pruning AN2.9.10

(1) Prune shrubs, ground cover and climbers to encourage bushy growth, improve flowering and remove dead damaged branches and dead flower heads at the appropriate time of the year depending on species or as instructed by the Engineer. An inspection of pruning requirements shall be made at monthly intervals.

(2) The Contractor shall not carry out pruning to any trees without the prior approval from the Engineer, unless the pruning work is required under the Contract or is directed by the Engineer. The Contractor shall notify the Engineer of any trees whose branches interfere with the Works and thus require pruning

(3) The Contractor shall provide all necessary tools and equipment for the pruning works, to comply with the following:

(a) All necessary physical support and all necessary safety precautions shall be provided to protect the people engaged in the pruning work as well as the people and property in the vicinity, and

(b) Cut limbs shall not be left in the crown of a tree upon completion of pruning, at times when the tree will be left unattended, or at the end of the workday.

(4) The Contractor shall carry out pruning works in accordance with good horticultural practice and recommendations of the reference documents listed in **Clause AN2.1.10**, including BS 3998 : Recommendations for Tree Work, the "General Guidelines on Tree Pruning" issued by Development Bureau, the "Arborists' Certification Study Guide" and "Best Management Practices - Tree Pruning" issued by International Society of Arboriculture, and comply with the following pruning standards:

(a) Pruning and removal of branches shall be done using sharp, clean implements to give a single flat, sloping face.

(b) Thinning cuts instead of heading cuts shall be used,

(c) Pruning cut shall be made just above and sloping away from an outward facing healthy bud.

(d) Branch bark ridge shall not be damaged, branch collar shall not be cut off, and no flush cut shall be made,

(e) No topping (cutting off all branches to the same height) or lion-tailing of the tree shall be made in any circumstances,

(f) No more than 25% of the live foliage of a single limb on mature trees shall be removed,

(g) The total extent of crown thinning should be minimised and in any case, no more than 25% of the total tree live foliage on mature trees shall be removed,

(h) At least 50% of the foliage shall be evenly distributed in the lower 66% of the canopy on mature trees after pruning,

(i) Cuts shall be neatly made so that there is no splintering or tearing of bark and no snags or stumps are left behind,

(j) Any branch larger than 25mm diameter shall be removed in stages using a three-cut method as follows:

(i) the first cut shall be an undercut made approximately one-third to halfway through the branch at 300mm to 400mm from the branch union,

(ii) the second cut shall be made from the above at 50 to 75mm out past the first cut, removing the branch but preventing the weight of the branch from tearing the bark below the branch collar,

(iii) the third cut shall be a final cut just outside the branch collar without injuring the branch collar and branch bark ridge, and

(k) Ragged, rough edges of bark or wood shall be trimmed cleanly from around wounds with a sharp knife to the minimum extent necessary in order to hasten wound closure, and twigs less than 15mm diameter shall be cut with sharp secateurs.

(5) All cuts shall be made to avoid splintering or tearing of bark that would catch water and encourage rot, and any cracks, cavities or rotten wood shall be cut back with a clean, sharp implement to remove the dead, damaged and decayed tissue without damaging the living tissue.

(6) Unless otherwise instructed by the Engineer, any cuts or wounds shall be left uncovered and no wound dressing shall be applied.

(7) Any material pruned from the trees shall be removed from the Site as soon as possible, and any areas affected by the pruning work shall be reinstated.

Grass cutting AN2.9.11

(1) Grassed areas shall be cut by manual or mechanical methods agreed by the Engineer and in a manner that does not cause pulling of roots or damage to planting in or near the grassed area. All cuttings shall be raked off and disposed of within 24 hours after cutting.

(2) Category 1 grass shall be as stated in the Contract and shall be reduced by cutting to a height of 50mm when it reaches 100mm high.

(3) Category 2 grass shall be as stated in the Contract and shall be reduced by cutting to a height of 100mm when it reaches 300mm high.

(4) Category 3 grass cutting shall be cutting of areas of grass seeding stated in the Contract to be subsequently maintained as mown grass.

(5) Grassed areas shall be weed free in accordance with **Clause AN2.9.09** before any grass cutting is carried out.

Litter collection AN2.9.12

All litter exposed by grass cutting shall be gathered up and disposed of within 24 hours. Any other litter within the grassed or planted areas shall also be removed by the Contractor once it is identified or when instructed by the Engineer throughout the period for establishment works. Litter removal shall be completed within seven days of inspection or instruction.

Post-planting fertilizer AN2.9.13

Post-planting fertilizer shall be applied not less than 100 days, and not more than 300 days, after grassing or planting. The fertilizer shall be applied at a rate of:

(a) 200 g per semi-mature tree, extra heavy standard tree, heavy standard tree, large conifer and large palm,

(b) 100 g per standard tree, light standard tree, small conifer, multi-stem palm, and medium palm,

(c) 50 g per whip tree, seedling tree, bamboo, small palm, large and small shrub, ground cover, herbaceous plant and climber,

(d) 100 g/sq m for grassed area formed by turfing or sprigging, and

(e) 40g/ sq m for grass on slopes and grass grown by hydroseeding or broadcast seeding.

Control of pests, fungi and disease AN2.9.14

(1) The Contractor shall use integrated pest management techniques to control pests.

(2) The Contractor shall take all necessary precautionary measures to protect the plants from pest, fungal and disease attack and all necessary control measures to eradicate pests, fungi and disease from the infected and/or infested plants.

(3) The Contractor shall regularly check for any pest, fungal and disease attack, particularly during known periods of activity.

(4) The Contractor shall report to the Engineer any such occurrence and shall carry out remedial eradication.

(5) If the Contractor considers that it is necessary to use of chemical insecticide or fungicide, he shall obtain prior written approval of the Engineer. Chemical insecticide or fungicide shall be used in accordance with the manufacturer's instructions. Use of sprays is to be with care and with due regard to the safety and convenience of the general public and in accordance with AFCD guidelines. Spraying shall be carefully controlled to avoid unnecessary dispersion.

(6) If termite infestation is found, the Contractor shall employ a termite specialist at his own cost to propose and implement remedial action to the satisfaction of the Engineer.

(7) The Contractor shall comply with the following requirements in applying the pest, fungal and disease control measures:

(a) Environmentally friendly measures shall be adopted,

(b) All pesticides, insecticides, fungicides and chemicals to be used shall be proprietary products registered in Hong Kong,

(c) Safety precautions as the manufacturer's instruction shall be strictly followed in using pesticides, insecticides, fungicides and chemicals so as to avoid causing danger or harm to the public and the environment, and

(d) Plant parts pruned from diseased plants shall not be stockpiled anywhere on the Site and shall be disposed of from the Site.

Forking over AN2.9.15

Surfaces of bare ground which in the opinion of the Engineer are subject to surface panning or compaction of the soil shall be forked over in such a manner that roots are not disturbed and plants are not loosened; plants which are disturbed or loosened shall be firmed up and well watered immediately.

Mulching AN2.9.16

(1) All mulch which is disturbed by replacement planting, weeding or watering shall be made good. Additional mulching over areas of forking over and over areas disturbed by others shall be carried out if instructed by the Engineer.

(2) During the Establishment Period, the Contractor shall carry out three applications of mulch each to a thickness necessary to bring the total depth

of mulch of 75mm unless otherwise specified after the application. The final mulching operation is to be carried out in the last month of the Establishment Period.

(3) Mulching to ground cover areas shall not be undertaken once ground cover plants have successfully established and there are no bare areas of soil.

Completion of work AN2.9.17 Immediately before the end of the period for establishment works:

(a) All tree and shrub planting shall be free of weeds,

(b) All planted and grassed areas shall be free of litter,

(c) All replacement planting and patching up of grass shall be completed,

(d) All guys, stakes and ties shall be secure,

(e) All grassed areas shall be cut and the edges trimmed, and

(f) All temporary fencing shall be removed by the Contractor at the end of the Establishment Period unless otherwise directed by the Engineer.

AN2.10 TESTING : GRASS COVER BY SPRIGGING

Testing : grass cover AN2.10.01 (1) Tests shall be carried out to determine the grass cover by sprigging. The tests shall be carried out 100 days after grassing and at the end of the period for establishment works. The grass shall be cut to a height of 300mm if necessary over the parts of the area to be tested.

(2) The number of tests shall be as instructed by the Engineer.

(3) Testing to determine the grass cover will be carried out by the Engineer.

(4) Tests shall be carried out at locations, which in the opinion of the Engineer are representative of the grassed area as a whole. At each test location an approximately square area of $10m^2$ shall be marked.

(5) The percentage of bare ground other than rock and other hard material in each $10m^2$ test area shall be measured.

Compliance criteria: grass cover AN2.10.02 At least 95% of each test area shall be covered with grass.

AN2.11 TREE TRANSPLANTING

General AN2.11.01 (1) For the purpose of this Clause, palms and conifers are also considered as trees.

(2) Existing trees, which the Contract requires to transplant, are indicated in the Existing Tree Schedule. Existing trees to be transplanted shall be clearly marked as specified in **PS Section AN1**.

(3) Pre-determined receptor sites shall receive existing trees to be transplanted. These receptor sites, and the final locations of each transplanted tree, are indicated on the Contract Drawings for reference only. The Contractor shall agree the precise final locations of trees with the Engineer and relevant Government departments before commencement of tree transportation works.

(a) These receptor sites are within the maintenance jurisdictions of the various Government departments listed in the Tree Schedule. The Contractor shall give clear and advance notification to these Government departments, and make all necessary arrangements with these Government departments, prior to delivering the transplanted trees to these receptor sites.

(b) If the designated receptor sites are not ready to receive transplanted trees at a time when the trees must be removed from the Site; the Contractor shall, subject to the approval of relevant authorities, temporarily transplant the trees to the temporary holding nursery where they shall be maintained in an acceptable healthy and vigorous condition until such time as the receptor sites are available and prepared to receive the trees. The Contractor shall submit detailed proposals of all works involving transplanting to the temporary holding nursery, together with a programme of transplanting works to the designated receptor sites, for the Engineer's approval.

(4) Trees shall be maintained and established immediately after transplanting to their receptor sites in accordance with **Section AN2.9**, and establishment works shall continue for a period of minimum twelve (12) months or as specified in the Contract. Such establishment works shall include all measures necessary to establish and maintain all plants in an acceptable vigorous and healthy growing condition.

Safety AN2.11.02 (1) The Contractor shall take all precautions necessary to protect the people engaged in the tree transplanting work as well as the people and property in the vicinity,

(2) The Contractor shall take all precautions necessary to ensure that no damage is done to the trees during, lifting, transportation, and any other stages of the transplanting process.

Method Statement and programme AN2.11.03 Before commencing any work to the trees on the Site, the Contractor shall submit and obtain approval from the Engineer a detailed method statement and programme for transplanting the existing trees, outlining the method, sequencing, timing of operations, and the location and type of machinery to be used for the following operations:

(a) Protection before lifting and transplanting,

(b) Root pruning, including the rootball size, and the number of stages, the operations involved in each stage, and the period between each stage of root pruning,

(c) Crown pruning,

(d) Excavating trenches for rootball preparation,

(e) Design and construction of rootball boxes,

(f) Design and construction of supporting measures,

(g) Attaching lifting gear to the trees,

(h) Protection during transit,

(i) Temporary holding nursery, if required,

(j) Lifting,

(k) Transportation to new location, including routing,

(l) Preparation of receptor site,

(m) Placement, backfilling, mulching and securing at receptor site,

(n) Backfilling and making good the donor site,

(o) Schedule of establishment works during the period for establishment works.

Crown Pruning AN2.11.04

(1) Crown pruning shall be carried out, as proposed in the Contractor's method statement and approved by the Engineer, at the programme times to reduce the tree mass to balance that of the reduced root mass as a result of root pruning. Crown pruning should be carried out in stages to reflect the stages of root pruning.

(2) Crown pruning shall produce a well-shaped and well-balanced form. Dead, decayed, dying, diseased, infected, broken, crossed, competing and dangerous branches shall be removed as priority. Foliage reduction shall be kept to a minimum where possible and in any case shall not exceed 25% of the original crown density without prior written permission of the Engineer.

(3) Crown pruning shall achieve foliage reduction by means of branch pruning and or leaf picking, and shall be categorised as follows:

(a) **Hard Prune**. This shall include removal of a substantial number of branches up to 200mm in diameter. The objectives for hard pruning may include removal of hazardous or structurally undesirable branches. Hard pruning shall not be permitted solely to facilitate ease of transplantation. The final shape of the reduced crown shall be even and balanced and provide the basis for the growth of a well shaped new crown. The central main leader of the tree shall not be pruned or interfered without prior written permission from the Engineer. Hard pruning shall not be permitted except as directed by the Engineer.

(b) **Light Prune**. This shall include the removal of a few branches up to 75mm in diameter with the extent not to exceed 25% of the original tree crown size. The central main leader of the tree shall not be pruned or interfered with.

(c) **Thin Crown**. This shall include the picking of leaves of the crown with the extent not to exceed 25% of the original tree crown size and leaf density. This minimum-impact approach will prevent loss of the original tree form.

(4) Pruning shall be undertaken in accordance with **Clause AN2.9.10**.

Root pruning and under-cutting AN2.11.05

(1) The Contractor shall allow the tree transplanting works in his programme of Works in such a way that the root pruning to the approved size of rootball shall commence as early as possible so as to ensure maximum fibrous root growth before the transplanting operations.

(2) Root cutting shall be done in three stages. Each stage to be directed by the Engineer.

(a) The first stage shall involve cutting two parallel straight trenches on opposite sides of the proposed rootball.

(b) The second stage involves cutting two parallel straight trenches on the remaining opposite sides of the proposed rootball.

(c) The last stage is the cutting of the underside of the rootball and the uplifting of the tree. Roots shall be cut free from the ground, not pulled, using a suitable implement to give a clean cut.

(3) The period between each root cutting stage shall be as follows, unless otherwise directed by the Engineer :

(a) **Group A** Trees = 0 days (trees may be root-cut and uplifted in same day),

(b) **Group B** Trees = 30 days,

(c) **Group C** Trees = 45 days.

(d) **Group D** Trees = 60 days,

(e) **Group E** Trees = 75 days,

(f) **Group F** Trees = 90 days.

(g) **Group G** Trees = 120 days,

(h) **Group H** Trees = 150 days, and

(i) **Group I** Trees = 180 days.

(4) In the case of unplanned tree transplanting, as described in **Clause AN1.4.03**, the Contractor shall submit a proposal, with justification, for the root cutting period for each unplanned tree to be transplanted, in accordance with one of the Groups listed in sub-clause (3) of this clause. No root cutting works shall proceed until the proposal is approved by the Engineer.

(5) The Contractor shall give two days notice of his intention to carry out root pruning operations. All root pruning operations shall be carried out in the presence of the Engineer.

(6) All cutting works shall be carried out in accordance with **Section AN1.5.**

Rootball Size AN2.11.06

(1) The dimensions of the rootball of trees to be transplanted shall be determined by the Contractor so as to ensure survival of the plant.

(2) As a minimum, the rootball diameter shall be at least 8 times the tree stem diameter, or 67% of the tree crown diameter, whichever is less.

(3) The rootball area shall be marked out and approved by the Engineer prior to trench excavation.

(4) The rootball depth shall normally be in the following range:

(i)	Trees with DBH less than 150mm	800mm
(ii)	Trees with DBH of 150-299mm	1000mm
(iii)	Trees with DBH of 300-499mm	1200mm
(iv)	Trees with DBH of 500mm or more	1500mm

(5) For trees with roots surrounded by hard material, e.g. planter wall, the hard material shall be demolished, if permitted by the Engineer, to allow for more roots to be preserved. The Contractor shall exercise the greatest care when

removing the hard material to preserve as many roots as possible.

(6) The rootball of trees surrounded by irregularly-shaped hard materials may be asymmetrical in order to ensure that the maximum volume of roots is preserved during transplanting.

(7) For trees with DBH less than 300mm, the rootball shall be firmed wrapped with hessian burlap and on the outside with sturdy wire mesh to ensure that the soil is kept in full contact around the root system at all times.

(8) Trees with DBH of 300mm or larger shall be transplanted using a rootball box.

Rootball Box AN2.11.07

(1) Rootball box shall be constructed of sturdy materials and shall be capable of holding the entire weight of the tree without support. Anchors shall be fixed into the box to allow for guying of the rootball. Handles or ringlets shall be fixed on the upper side, or outside, of the box to permit lifting of the tree, by the rootball box, from the ground.

(2) Rootball box shall have drain holes at its bottom to allow for free-drainage of the rootball soil.

(3) Rootball box shall be constructed of independent panels with joints capable of being assembled together, *in situ*, around the rootball, while maintaining structural integrity. The panel which forms the bottom of the box shall be slid in and out of the bottom of the box through glides along the bottom of the side panels, as required before uplifting and after transplanting.

(4) Rootball box shall be constructed with an internal dimension 150mm larger than the rootball size in each horizontal direction, and be equal in depth as the rootball.

(5) The Contractor shall submit a proposal of the rootball box, and obtain the approval of the Engineer, prior to their use on Site.

(6) During the first and second stages of root cutting, as outlined in **sub-clauses AN2.11.05(2)(a)** and **(b)**, a side panel of the rootball box shall be inserted within each trench and be supported 150mm away from the edge of the rootball. The 150mm gap left between the rootball box and rootball soil shall be backfilled with good quality soil from the ground in the vicinity of the tree (so as to match the soil within the rootball), which shall be mixed with slow release fertiliser and root activator in accordance with **Clause AN2.11.10**, and covered with 50mm deep mulch of soil conditioner. Soil shall be placed in maximum 300mm deep layers and each layer shall be firmly heeled in. Sufficient water shall be applied to assist in the settling of backfilled material.

(7) The bottom of the rootball box shall be slid into place following the final excavation as outlined under **Clause AN2.11.08(5)** and root cutting as outlined under **Clause AN2.11.05(2)(c)**.

Trenches AN2.11.08

(1) The width of the trenches shall be determined by the Contractor. They shall be at least 300mm and of sufficient width to allow for all necessary root cutting operations, and, if applicable, the placement of a side panel of the rootball box at 150mm away from the cut face of the rootball. The lengths of trenches shall be at least 300mm longer than the approved rootball size in both directions.

(2) The depth of the trenches shall be 150mm deeper than the approved rootball depth.

(3) All trenches shall be backfilled following completion of the root cutting operations and insertion of the rootball box, if applicable, in accordance with **Clause AN2.11.07(6)**. No holes shall be left open to attract the danger of accidental falling-in of persons using the adjacent areas.

(4) Trenches shall be re-opened as necessary to permit the next stage of root cutting and, if applicable, the assembly of the rootball box joints.

(5) Trenches shall be further enlarged as necessary to permit the excavation of the underside of rootball. Excavation and root cutting of the underside of the rootball shall progress from the outside inward, and from the bottom upward. No excavation or loosening of the soil within the approved size of the rootball shall be permitted.

Uplifting AN2.11.09

(1) Uplifting shall be performed immediately after the third stage root cutting and, for trees of 300mm DBH or greater, after the complete assembly of the rootball box including its bottom panel.

(2) Trees with ball and burlap shall have their rootball tied with stainless steel chain net with wooden spacer for uplifting.

(3) Trees with rootball box shall be uplifted by the rootball box only.

(4) The lifting chains and harnesses shall be only be anchored to either the rootball box or the steel chain net wrapping around the rootball for the ball and burlap method.

(5) The use of any above-ground portion of the tree, including it trunk, as a point of uplift will cause trunk or branch breakage and the stripping of bark, and is not permitted.

(6) Plants shall be lifted carefully to avoid damage to any portion of the tree. For trees with rootball box, the rootball shall be firmly resting within the rootball box and tied to the rootball box with guy wires attached to fixed anchors within the rootball box.

(7) The upper part of the lifting cable shall be spread out by frame spacer to prevent the cable from touching the stem and branch at the time of lifting. Guying rope shall be tied to the lifting cable to stabilise the tree at the time of lifting.

(8) The tree stem and main branches shall be protected during uplifting by burlap wrapping.

(9) Trees may be leaf-picked prior to transplanting in order to reduce transpiration. Such leaf picking shall be carried out only upon prior written approval of the Engineer, and according to **Clause AN2.11.04(3)(c)**.

(10) Immediately prior to lifting record photographs shall be taken and the tree shall be tagged to note the tree's natural angle of growth and compass orientation, so that this may be replicated at either the receptor site or temporary holding nursery, as appropriate.

Root Activator AN2.11.10 Root activator shall be applied after the first stage and second stage root cutting, and at regular intervals during the maintenance operations, according to the manufacturer's instruction.

Timing AN2.11.11

(1) Transplanting operations shall be timed so as to enable transplanting of the trees direct to the areas of proposed planting, either in the final receptor site

or the temporary holding nursery. No lifting and transplanting operations shall commence until either the receptor sites or the holding nursery, as appropriate, are fully prepared as specified.

(2) Lifting and transplanting operations shall be carried out only following a period of consistent rainfall which has thoroughly watered the trees to the satisfaction of the Engineer or following a thorough watering of the trees by the Contractor at a rate agreed by the Engineer.

(3) Any tree lifted must be transplanted and watered on the same day.

Watering of Transplanted Trees AN2.11.12

(1) Watering of the rootball and trenches, during stages of root cutting and before uplift from the ground, shall be carried out daily during the dry season; and in any case regularly to ensure that trees that have been root pruned or crown pruned do not dry out and suffer irreparable damage. The contractor shall submit proposed frequency of watering during stages of root cutting as part of his detailed method statements and programme for the Engineer's approval.

(2) Immediately after transplanting, the bases of all trees are to be well watered, using enough water to thoroughly soak the rootball to field capacity. Trees should be watered during evenings and early mornings only.

(3) Watering shall be more frequent during the first three months of the Establishment Period.

(4) Watering shall be carried out daily during the dry season, generally September to April. Watering shall be undertaken to field capacity.

(5) Watering shall be carried out as required during the wet season.

(6) Watering shall be done after checking soil water content, so as to avoid potential water-logging damage to roots.

(7) Evergreen trees with large canopies and girth of 2000mm or greater shall have mist system irrigation installed within the canopy head. The contractor shall submit a proposed system of mist irrigation as part of his detailed method statement.

Protection During Transit AN2.11.13

(1) Trees shall be transported in open top containers suitable for the tree size. Care shall be taken in packing trees to prevent over-heating with resultant loss of foliage.

(2) Tree stems and main branches shall be protected during transit by burlap wrapping.

(3) Tree crowns and rootballs shall be protected during transit against excessive sunlight, wind, drought, mechanical damage, smoke, artificial heat and other damage.

(4) Damaged plant material may be rejected by the Engineer. Damaged material which is not so rejected shall be carefully pruned using sharp clean implements to give a single flat sloping face cut.

Transportation of Very Large Transplanted Trees AN2.11.14

(1) Transportation of very large transplanted trees on public roads shall be undertaken during the hours from 8pm to 5am unless agreed otherwise by the Engineer, Transport Department and Police.

(2) The Contractor shall be responsible for obtaining all necessary approvals from relevant authorities for his temporary traffic management schemes and shall employ qualified traffic consultant to make submissions to relevant authorities.

Planting in Holding Nursery AN2.11.15

(1) When the receptor site is not available at the time of the tree transplanting, trees shall be planted in a temporary holding nursery until such time as the permanent receptor site is available and prepared to receive the trees.

(2) Trees with ball and burlap shall be planted with burlap in place, in an upright position, exactly as per their original growing angle and compass orientation, allowing adequate space for growth, and guyed and staked securely to avoid damage to the tree stems and rootballs, all to the satisfaction of the Engineer.

(3) Trees with rootball boxes shall be kept in their rootball boxes and shall be placed on flat level ground in an upright position, exactly as per their original growing angle and compass orientation, allowing adequate space for growth, and guyed securely to avoid movement of the rootball box and tree, all to the satisfaction of the Engineer.

(4) Immediately following planting or placing the plants shall be watered thoroughly to ensure a thorough soaking of the roots to field capacity.

Planting Direct to Receptor Site AN2.11.16

(1) Plants transplanted direct to the permanent receptor site are to be planted in accordance with **PS Section AN2** unless otherwise specified. The receptor site shall be prepared in advance of the uplifting and transplanting of the tree.

(2) Tree pits shall be of a saucer shape with flat centre and slightly sloping sides. The flat bottom centre shall be as wide as the rootball, and each sloping edge shall be as wide as the rootball width, or 1000mm, whichever is smaller, on all sides.

(3) Tree pit bases shall be broken up and loosened to a depth of 300mm.

(4) Trees shall be planted in upright position exactly as per their original growing angle and compass orientation, as recorded in accordance with **Clause AN2.11.09(10)**.

(5) Trees shall be secured in position either by guys and stakes or by underground guying, as appropriate, all as described in **Section AN2.7**, and to the approval of the Engineer.

(6) Immediately following planting, a soil saucer of 150mm depth shall be formed on the soil surface around the edge of the rootball circumference to permit rain or irrigation water to be retained and slowly infiltrate into the rootball perimeter. Immediately thereafter, the trees shall be watered in accordance with **Clause AN2.11.12(2).**

Planting to Receptor Site outside Works Boundary AN2.11.17

Where trees are to be transplanted to sites outside the Works boundary that are within the maintenance jurisdictions of the various Government departments, the Contractor shall agree the precise final location with the relevant Government departments, and give clear and advance notification to these Government departments, and make all necessary arrangements with these Government departments, prior to delivering the transplanted trees to these receptor sites.

Maintenance Works to Transplanted Trees in Temporary AN2.11.18

(1) Trees shall be treated with maintenance works immediately after transplanting to the temporary holding nursery, until such time as the tree is transplanted to the permanent receptor site. Such maintenance works shall include all measures necessary to maintain the trees in an acceptable vigorous and healthy growing condition. Maintenance operations as

Holding Nursery		stipulated under **Section AN2.9** shall be required during the entire period the trees are maintained in the temporary holding nursery. The maintenance works shall be carried out in accordance with the requirements in **Section AN2.9** unless otherwise proposed in the Contractor's method statement and approved by the Engineer. (2) One application of fertiliser shall be made in early Spring (March) and September each year, or as directed by the Engineer.
Establishment Works to Transplanted Trees in Receptor Site	AN2.11.19	(1) Trees shall be treated with establishment works immediately after transplanting to their final receptor site, for a period of 12 months. Such establishment works shall include all measures necessary to establish and maintain the trees in an acceptable vigorous and healthy growing condition. Establishment operations as stipulated under **Section AN2.9** shall be required during the Construction Period and Establishment Period. The establishment works shall be carried out in accordance with the requirements in **Section AN2.9** unless otherwise proposed in the Contractor's method statement and approved by the Engineer. (2) One application of fertiliser shall be made in early Spring (March) and September each year, or as directed by the Engineer.
Cordon Zone for Transplanted Trees	AN2.11.20	(1) Where specified on the drawings or instructed by the Engineer, very large solitary transplanted trees or groups of transplanted trees shall have a Cordon Zone created around them to protect them. (2) The Cordon Zone shall be delimited by a 2000mm high chain-link fence with a pad-locked gate, and access to it shall be restricted to workers involved in tree work. (3) No construction worker shall enter the Cordon Zone. No construction equipment or materials should breach the Cordon Zone. No artificial heat or fumes shall impinge into the Cordon Zone. No lifted materials shall sail above the Cordon Zone. (4) The base of the chain link fence shall be sealed by a waterproof rim such as sand bag at least 300mm tall to prevent the entry of contaminated construction water and other effluent into the Cordon Zone.
Monitoring of Transplanted Trees	AN2.11.21	(1) The performance of the transplanted trees shall be monitored by the Contractor throughout the root preparation period, maintenance period in holding nursery and establishment period in receptor site on a monthly basis by recording the following data in report format: (a) tree growth condition with reference to trunk, branches, foliage, soil and root, (b) any arboricultural problems and associated remedial measures. (c) Photographic record at stages listed in **sub-clause (4)** of the clause. (2) Any construction activities that may impact the trees negatively shall be reported well in advance to the Engineer for planning of preventive tree work to avoid possible damage. (3) The contractor shall report to the management office before and after carrying out each day's maintenance works on the transplanted trees and a countersigned record log book of the work carried out shall be kept at the site office and made available for inspection. All non-routine tree problems are to be promptly reported to the Engineer.
		(4) The Contractor shall submit a record photographic report of each of the following stages: (a) Before commencement, showing the existing growth angle and compass orientation of the tree, so that this may be replicated after transplanting. (b) After any crown pruning / thinning. (c) The rootball trenches after each stage of root cutting and before backfilling, showing clearly all major roots that had been cut. (d) Forming of the root ball (and rootball box if applicable). (e) The rootballs of all trees after lifting from ground. (f) Excavating tree pit at holding nursery (if applicable). (g) Transit to holding nursery (if applicable). (h) After planting at holding nursery (if applicable). (i) Monthly record photo during maintenance period in holding nursery (if applicable). (j) Excavating tree pit at receptor site. (k) Transit to receptor location. (l) After transplanting into receptor sites and after guying and staking are installed. (m) Monthly record photo during 12 months establishment period.
Replacement of Dead or Damaged Trees	AN2.11.22	(1) The contractor shall be responsible for the removal and replacement at his own cost of any transplanted tree which dies during the contract, or is seen to be dying at the end of the establishment period, which is, in the opinion of the Engineer, as a result of his poor workmanship, poor quality materials, neglect, or failure to comply with any obligation expressed or implied under the Contract. (2) The Contractor shall provide replacement planting of new trees of the same species and of similar size and form as the dead or damaged ones before the death or damage or provide other alternative replacement planting as agreed by the Engineer. (3) The Contractor shall complete the replacement planting within 28 days of the Engineer's instruction or other time duration as agreed by the Engineer.
Handover of Transplanted Trees	AN2.11.23	At the end of the Establishment Period, the Contractor shall be responsible for the handover of the transplanted trees to the relevant Government departments, and shall arrange all necessary handover inspections with the Government departments.

AN3 NURSERY WORKS

AN3.1 GENERAL

General requirements AN3.1.01 The works and materials specified in **Clauses AN3.1.04** to **AN3.1.06** shall comply with the sections stated, unless otherwise stated in this Section.

Specialist Contractor AN2.1.02 If the Contractor is not included in the "List of Approved Suppliers of Materials and Specialist Contractors for Public Works" under the category of "Landscaping: Class I - General Landscape Work", he shall enter into a written sub-contract with a specialist contractor to carry out the landscape softworks.

Photographic Record AN3.1.03 The Contractor shall make a photographic record of the nursery site at the time of site possession so that the site can be returned to its former condition at the end of the contract.

Site Clearance AN3.1.04

(4) Site clearance shall comply with **PS Section AN1.** During site clearance, where appropriate and as required by the Engineer, any existing topsoil shall be stripped and stockpiled by a method agreed by the Engineer and in an area designated or agreed by the Engineer.

(5) Concrete hard standing shall not be broken out unless by prior written approval from the Engineer. Any hard standing so broken out shall be reinstated at the decommissioning of the Nursery to a standard to match the original hard standing.

Tree and Vegetation Protection AN3.1.05 All clearance of existing vegetation, tree felling, pruning, transplanting required for the creation of the Nursery shall be undertaken by a specialist landscape contractor in accordance with **PS Section AN1.** In addition to the general requirements of the Contract the Contractor shall demonstrate that the proposed specialist landscape sub-contractor has sufficient experience and skilled labour to undertake the tree work specified.

Soft Landscape Works AN3.1.06 All soft landscape works shall comply with **PS Section AN2.**

Environmental Sustainability AN3.1.07 The use of organic, eco-friendly and environmentally sustainable products is required for all plant procurement and nursery works.

Integrated Pest Management AN3.1.08 An Integrated Pest Management strategy that minimizes the use and dependence on chemicals shall be adopted.

Use of Inorganic Chemicals AN3.1.09 Inorganic chemicals shall not be used for the nursery works unless approved by the Engineer. Inorganic chemicals shall be used, stored, mixed and applied in accordance with the manufacturer's recommendations. Containers for inorganic chemicals shall be disposed of off Site by methods approved by the Engineer.

Government Approvals AN3.1.10 The Contractor shall obtain all necessary import licences, and Government approvals for the nursery works and the establishment, operation and decommissioning of the nursery.

AN3.2 GLOSSARY

Nursery Works AN3.2.01 Nursery works are all the works undertaken in the establishment, operation, management, administration and decommissioning of the Nursery.

Temporary Holding Nursery (THN) AN3.2.02

(6) The Temporary Holding Nursery (THN) is an on-site nursery established and operated by the Contractor for the sole purpose of undertaking the Contract works.

(7) The purpose of the THN is to provide a facility to hold transplanted trees and maintain them in a healthy and vigorous condition until such time as their receptor sites and available and prepared to receive them.

(8) The THN shall be subdivided between separate site locations as indicated in the Contract drawings, and any additional locations provided by the Contractor at his own expense.

(9) The THN shall be decommissioned by the Contractor at the end of the Contract.

(10) Under no circumstances shall the THN be used by the Contractor for any purpose other than described or implied under the Contract.

AN3.3 MATERIALS

Building Materials AN3.3.01 All building materials used in the construction of buildings, offices, stores in the THN shall be fit for purpose in creating a safe and comfortable environment for users.

Soft Landscape Materials AN3.3.02 Soft landscape materials shall comply with the specification in **Section AN2.3** as a minimum requirement.

General Plant Quality Standards AN3.3.03

(11) The following standards are applicable:

(n) BS 3936 – Part 1 : Nursery Stock, Tree and Shrubs;

(o) BS 3998 : Recommendations for Tree Work

(p) BS 4043:1989 : Transplanting

(q) BS 4428 : General Landscape Operations.

(r) BS 5837 : Guide for trees in relation to construction

(s) American National Standards Institute ANSI Z60.1- American Standard for Nursery Stock

(12) Plants shall be free of pests and disease including viruses, nematodes, non-symbiotic fungi, phytophera, scale, mealy bug, red spider, aphis, white fly and thrips.

(13) Plants shall be free of mechanical, physical or insect damage including leaf burn, chewing insect, stem marks.

(14) Plants shall be healthy and showing consistent vigour during the growth period.

(15) Plants shall be well hardened off with consistent even growth typical of the species.

(16) Plants shall be correctly and clearly labelled with tree identification number.

AN3.4 TEMPORARY HOLDING NURSERY WORKS

General AN3.4.01 The Contractor shall establish, operate and decommission an on-site Temporary Holding Nursery (THN) for the sole purposes of the Contract.

THN Location and Size AN3.4.02

(17) The THN shall be located in one or both of the following sites indicated in the contract drawings:

(t) So Kun Wat (2.13 ha)

(u) Siu Lang Shui (1.03 ha)

(18) The Contractor shall be deemed to have inspected the nursery site(s) at tender stage and determined that the sites are sufficient for the purpose of the THN. If the Contractor deems that additional site(s) are required he shall provide these at his own expense.

Purpose AN3.4.03 The purpose of the THN is to provide a facility to hold transplanted trees in a healthy and vigorous condition until such time as their receptor sites are available and prepared to receive them.

THN Duration AN3.4.04 The THN shall be temporary and shall remain operational until the date of transplanting the final transplanted tree to its permanent receptor location.

THN Design AN3.4.05

(19) The Contractor shall design the THN to satisfy the purpose of the THN and requirements of the Contract. Within two weeks of the commencement of the Contract, the Contractor shall submit the detailed design for the THN for review and approval by the Engineer.

(20) The Contractor shall provide a THN layout design which retains flexibility over the Contract duration and permits the efficient and wise temporary holding of stock within the spatial limitations of the available site(s).

(21) As a minimum requirement, the THN shall include the following:

(v) Site clearance and formation of the land to suit the purpose of the THN.

(w) Site office and administration facilities, including meeting room, washroom, toilet, first aid facilities, etc.

(x) Covered plant, equipment and materials storage.

(y) Dangerous goods store.

(z) Hard stand holding areas for transplanted trees in rootball boxes, with slight falls to surface channels / soakaways to prevent water ponding. Sloping sites shall be terraced as necessary to create these flat level areas.

(aa) Soft ground holding areas for transplanted trees in ball and burlap that are flat and level with slight falls to drainage channels / soakaways to prevent water-logging of soils and surface water ponding. Sloping sites shall be terraced as necessary to create these flat level areas.

(bb) Hard stand areas for plant delivery / collection without interference with other nursery operations.

(cc) Security perimeter fence and gate facility.

(dd) Rubbish collection point.

(ee) Composting facility.

(ff) Comprehensive irrigation system.

(gg) Illumination that provides a safe working environment and avoids light pollution and energy wastage.

(hh) An anchoring / support system for trees that is able to withstand wind forces as approved by the Engineer.

(ii) All services and utilities required for nursery construction, operation and decommission.

Growing Medium in THN AN3.4.06

(22) The Contractor shall provide a suitable growing medium for the healthy and vigorous growth of all plants held within the THN. If necessary, imported soiling materials including completely decomposed granite, subsoil, topsoil, and / or soil-mix shall be used to augment the existing soil condition to create the suitable growing medium during the holding period.

(23) The Contractor shall be deemed to have inspected the nursery site(s) at tender stage and determined and allowed for the soil remedial measures required to create a suitable growing medium for healthy and vigorous plant growth during the holding period.

(24) All imported soiling materials shall be as specified in **Section AN2.3**.

(25) Soiling materials delivered and installed in the THN shall be tested for N.P.K. value, organic matter content, Cation Exchange Capacity ratio, organic carbon, pH value, physical content of sand, silt and clay, and water content. Soil testing shall be arranged by the Contractor and carried out by an approved reputable firm or institute at the contractor's cost, and the report shall be submitted to the Engineer for approval.

THN Operation & Maintenance Manual AN3.4.07

(26) Within four weeks of the commencement of the Contract the Contractor shall submit a comprehensive THN Operations and Maintenance Manual which shall address how the plants will be maintained in a healthy and vigorous condition during the holding period, including a description of the following:

(jj) Layout Plans of the THN facilities including entrance point, gates and fencing, internal roads, hard standings and soft ground areas, gravel areas, buildings, stores, covered areas, water tanks, irrigation layout and pumps, lighting and drainage.

(kk) Soiling strategy to provide a suitable growing medium for plants planted into the ground, with specific reference to any remedial treatments to the existing site condition necessary to create the appropriate growing medium for healthy and vigorous plant growth during the holding period.

(ll) Integrated pest management strategy using organic products that do not conflict with the EP and other environmental and drainage regulations and requirements.

(mm) Fertilizing Strategy - including fertilizer descriptions, application rates and programmes. Inorganic fertilizers shall not be used without prior written approval of the Engineer. It is strongly preferred that organic fertilizer is used in preference to inorganic fertilizer. However, use of inorganic fertilizer may be accepted by the Engineer if suitable justification is provided by the Contractor.

(nn) General Tree Maintenance Strategy - including crown thinning, root pruning, staking and tying, watering, weeding, litter removal, etc.

(oo) Equipment inventory, equipment maintenance procedures and manufacturers' maintenance manuals.

(pp) Personnel.

(27) Three bound copies of the manual in A4 format and scanned copy PDF shall be submitted to the Engineer.

THN Security and access AN3.4.08

(28) The THN shall have 24 hour security executed by security guard(s) who shall be housed in an office cabin near the THN entrance, and who shall be responsible for recording weather conditions, visitors, delivery / collection and vehicle registration for reporting procedures.

(29) The THN shall be enclosed by hoarding and / or a secure chain link fence in accordance with MTRCL Site Regulations and approved by the Engineer.

THN Infrastructure AN3.4.09

(30) The following infrastructure shall be provided by the Employer:

(qq) (no infrastructure shall be supplied by the Employer)

(31) All other necessary infrastructure shall be supplied and maintained with necessary permits by the Contractor including but not limited to:

(rr) electricity supply;

(ss) potable water supply;

(tt) flushing water supply;

(uu) irrigation water supply;

(vv) Telephone lines and modem;

(ww) Sewage, storm water and general drainage.

(32) The Contractor shall be responsible for the upkeep and maintenance of the THN infrastructure and utilities for the duration of the Contract. The Contractor shall be responsible to pay all utility charges imposed by utility companies for the construction, operation and decommissioning of the THN.

(33) The Contractor shall immediately advise the Engineer of any difficulty experienced in providing the necessary infrastructure for the establishment and operation of the THN.

THN Sign Boards AN3.4.10

(34) The Contractor shall provide prominent attractive signboards written in both English and Chinese at suitable visible locations proposed by the Contractor and approved by the Engineer. Nursery Sign Boards shall be prepared for each separate nursery site.

(35) They shall be sign written by a skilled sign writer to show the details described in the Contract plus any other relevant details to the approval of the Engineer. Signage graphics shall be in accordance with MTRCL brand logo and graphic design style, which shall be provided by the Engineer upon request.

(36) Under no circumstances, shall sub-contractors' or suppliers' name-boards be fixed on hoardings or elsewhere on the site. The Contractor is responsible for obtaining all necessary approvals for the erection of these notice boards. They shall be well maintained during the period of operation of the THN.

(37) Upon decommissioning of the THN, the signboards and supports shall be dismantled.

Irrigation System AN3.4.11

(38) The Contractor shall provide an irrigation system for the adequate servicing of the THN and to promote healthy and vigorous growth of the plants. This irrigation water shall be of a quality and standard suitable for both plant material and for handling by nursery workers.

(39) An intelligent irrigation system is required that will avoid excess water use and avoid discharge from the THN into surrounding areas, rivers or streams.

(40) Within four weeks of commencement of the Contract, the Contractor shall submit the irrigation design of the THN for review and approval by the Engineer.

Weed Suppressant Membrane AN3.4.12

All soft ground tree and plant holding areas in the THN shall be covered with a geo-textile / weed suppressant membrane to discourage weed growth and enable the efficient removal of debris.

Plant Organisation AN3.4.13

(41) Transplanted trees shall be stored in the nursery in a neat, tidy, well organised manner, with trees grouped together according to a system to be agreed by the Engineer, for ease of inspection and approval, and for ease of extraction of the trees at the appropriate time without interference with other trees.

(42) Transplanted trees shall be clearly labelled with their tree ID number.

(43) Transplanted trees in rootball boxes shall be stored on hard standing areas and transplanted trees not in rootball boxes shall be stored in soft ground areas with weed suppressant membrane as per **Clause AN3.4.12**.

(44) Trees shall be spaced to allow for their healthy and vigorous growth, and the anticipated increased spread of their crowns based on their planned duration in the THN.

(45) Trees shall be spaced to allow for their extraction by heavy lifting equipment without interference with adjacent trees.

Plant Maintenance AN3.4.14

Plants shall be treated with maintenance works immediately after locating to the THN, until such time as they are removed to their permanent receptor site(s). Such maintenance works shall include all measures necessary to maintain the plants in an acceptable vigorous and healthy growing condition. Establishment operations as stipulated under **Section AN2.9** shall be required during the entire period the plants are maintained in the THN. The maintenance works shall be carried out in accordance with the requirements in **Section AN2.9** unless otherwise proposed in the Contractor's Nursery Operation and Maintenance Manual and approved by the Engineer.

Root Pruning of Trees in Ball and Burlap AN3.4.15

Trees in ball and burlap shall be root pruned at regular intervals to maintain the feeding roots at the perimeter of the rootball for the duration of the trees' stay in the nursery. The frequency of the root pruning exercise shall be proposed by the Contractor in his Nursery Operation and Maintenance Manual (**Clause AN3.4.07**) for approval by the Engineer.

Integrated Pest management AN3.4.16

(46) The Contractor shall use integrated pest management techniques to control pests.

(47) The Contractor shall take all necessary precautionary measures to protect the plants from pest, fungal and disease attack and all necessary control

measures to eradicate pests, fungi and disease from the infected and/or infested plants.

(48) The Contractor shall regularly check for any insect attraction or fungal infestation particularly during periods of known activity.

(49) The Contractor shall report to the Engineer any such occurrence and shall carry out remedial eradication.

(50) If the Contractor considers that it is necessary to use of chemical insecticide or fungicide, he shall obtain prior written approval of the Engineer. Chemical insecticide or fungicide shall be used in accordance with the manufacturer's instructions. Use of sprays is to be with care and with due regard to the safety and convenience of the general public and in accordance with AFCD guidelines. Spraying shall be carefully controlled to avoid unnecessary dispersion.

(51) If termite infestation is found, the Contractor shall employ a termite specialist at his own cost to propose and implement remedial action to the satisfaction of the Engineer.

(52) The Contractor shall comply with the following requirements in applying the pest, fungal and disease control measures:

(xx) Environmentally friendly measures shall be adopted,

(yy) All pesticides, insecticides, fungicides and chemicals to be used shall be proprietary products registered in Hong Kong,

(zz) Safety precautions as the manufacturer's instruction shall be strictly followed in using pesticides, insecticides, fungicides and chemicals so as to avoid causing danger or harm to the public and the environment, and

(aaa) Plant parts pruned from diseased plants shall not be stockpiled anywhere on the Site and shall be disposed of from the Site.

Daily Record	AN3.4.17	The Contractor shall keep a daily log book record of the work carried out which shall be available for inspection by the Engineer at the THN office. Failure to adequately maintain the work log book will result in a reduced certified payment on that part of work considered to be unsatisfactory or in-complete.
Record Photos	AN3.4.18	Monthly record photos shall be taken of all plants in the THN, and submitted to the Engineer in report format.
Decommissioning of THN	AN3.4.19	(53) The THN shall be decommissioned at the vacation dates of the nursery sites as stipulated in the contract to enable the Employer to handover the land back to Government. (54) Decommissioning of the THN shall entail the removal of all superstructure, substructure, fencing, signage and utilities from the site, and a levelling / grading of the area to reinstate the site condition and levels that existed prior to the construction of the THN, except as stated in **sub-clauses (3) and (4)** of this clause. (55) Any concrete hard standing that was broken out shall be reinstated to a standard to match the original hard standing, unless prior written permission is granted by the Engineer not to reinstate it. (56) Topsoil or soil-mix that was imported for the creation of the nursery may not be retained on site after decommissioning, unless prior written permission is granted by the Engineer, in which case it shall be spread evenly over the site or as directed by the Engineer. (57) The site shall be left in a vacant, clean and tidy state.
THN Compliance with Environmental Permit and Government Regulations	AN3.4.20	(58) The Contractor shall be liable for all THN daily activities which must conform to requirements (if any) in the Environmental Permit (EP) as revised/ issued throughout the duration of the Contract. (59) Any costs or penalties imposed by Government due to the Contractor's non-compliance with the Environmental permit (EP) or any other Government regulation will be borne by the Contractor.

ANNEX 1
Tree Protection Drawings

TP001 Temporary Protective Fencing to Preserved Tree (Individual Tree)

TP002 Temporary Protective Fencing to Preserved Tree (Group of Trees)

TP003 Temporary Protective Armouring to Preserved Tree

TP004 Temporary Protective Mulching to Preserved Tree

TP005 Measure to Accommodate Reduction in Ground Level around Preserved Tree

TP006 Measure to Accommodate Minor to Moderate Rise in Ground Level around Preserved Tree

TP007 Measure to Accommodate Major Rise in Ground Level around Preserved Tree

TP008 Trenching and Tunnelling adjacent to Preserved Tree

NOTES
1. ALL DIMENSIONS ARE IN MILLIMETRES UNLESS OTHERWISE SPECIFIED.
2. DRIPLINE OF TREE / TREE GROUP EXTENDS TO THE OUTERMOST BRANCHES OF THE TREE / TREE GROUP DEFINING THE PERIMETER OF THE TREE PROTECTION ZONE / AGGREGATE TREE PROTECTION ZONE.
3. HEIGHT OF TEMPORARY PROTECTIVE FENCING SHALL BE 1500 MINIMUM. BUT THE REQUIRED HEIGHT SHALL BE DETERMINED BY THE ENGINEER WHEN APPROVING THE CONSTRUCTION DETAILS OF THE FENCING AS REFERRRED TO IN NOTE 8.
4. TEMPORARY PROTECTIVE FENCING SHALL BE STRONG AND APPROPRIATE FOR RESISTING THE IMPACTS OF CONSTRUCTION ACTIVITIES ON THE SITE. IT SHALL BE MADE OF ROBUST MATERIALS AND SHALL COMPRISE A VERTICAL AND HORIZONTAL SCAFFOLDING FRAMEWORK WELL BRACED AND SUPPORTING CLEFT WOODEN PALETTE FENCING OR CHAN LINK FENCING / WOODEN BOARD FENCING OR STEEL SHEET FENCING OR OTHER FENCING AS APPROVED BY THE ENGINEER ONLY IN EXCEPTIONAL CIRCUMSTANCES SHALL PLASTIC WEBBING BE CONSIDERED.
5. THE ALIGNMENT OF TEMPORARY PROTECTIVE FENCING CAN BE IN CIRCULAR, SQUARE, RECTANGULAR OR ANY OTHER SHAPE SO LONG AS THE FENCING DOES NOT ENCROACH INTO THE TREE PROTECTION ZONE.
6. A LOCKABLE GATE SHALL BE PROVIDED TO THE TEMPORARY PROTECTIVE FENCING TO ALLOW ENTRY FOR CARRYING OUT THE NECESSARY ARBORICULTURAL WORKS OR MAINTENANCE WORKS TO THE TREE OR ANY OTHER APPROVED WORKS WITHIN THE TREE PROTECTION ZONE.
7. WARNING NOTICE GUARDING AGAINST UNAUTHORISED OPERATIONS WITHIN FENCED AREA SHALL BE ERECTED ON THE TEMPORARY PROTECTIVE FENCING.
8. THE CONTRACTOR SHALL SUBMIT THE CONSTRUCTION DETAILS OF THE TEMPORARY PROTECTIVE FENCING TO THE ENGINEER FOR APPROVAL PRIOR TO ERECTION OF THE FENCING.

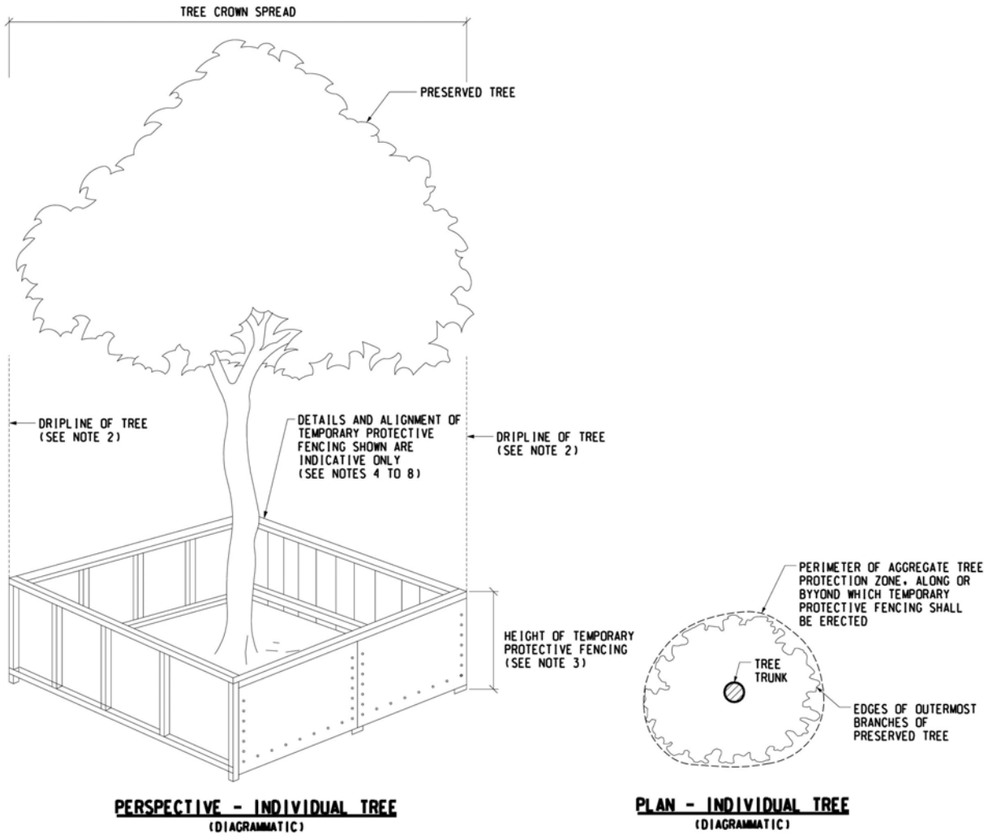

PERSPECTIVE - INDIVIDUAL TREE
(DIAGRAMMATIC)

PLAN - INDIVIDUAL TREE
(DIAGRAMMATIC)

TP001 - TEMPORARY PROTECTIVE FENCING TO PRESERVED TREE (INDIVIDUAL TREE)

NOTES
1. ALL DIMENSIONS ARE IN MILLIMETRES UNLESS OTHERWISE SPECIFIED.
2. DRIPLINE OF TREE / TREE GROUP EXTENDS TO THE OUTERMOST BRANCHES OF THE TREE / TREE GROUP DEFINING THE PERIMETER OF THE TREE PROTECTION ZONE / AGGREGATE TREE PROTECTION ZONE.
3. HEIGHT OF TEMPORARY PROTECTIVE FENCING SHALL BE 1500 MINIMUM. BUT THE REQUIRED HEIGHT SHALL BE DETERMINED BY THE ENGINEER WHEN APPROVING THE CONSTRUCTION DETAILS OF THE FENCING AS REFERRRED TO IN NOTE 8.
4. TEMPORARY PROTECTIVE FENCING SHALL BE STRONG AND APPROPRIATE FOR RESISTING THE IMPACTS OF CONSTRUCTION ACTIVITIES ON THE SITE. IT SHALL BE MADE OF ROBUST MATERIALS AND SHALL COMPRISE A VERTICAL AND HORIZONTAL SCAFFOLDING FRAMEWORK WELL BRACED AND SUPPORTING CLEFT WOODEN PALETTE FENCING OR CHAN LINK FENCING / WOODEN BOARD FENCING OR STEEL SHEET FENCING OR OTHER FENCING AS APPROVED BY THE ENGINEER ONLY IN EXCEPTIONAL CIRCUMSTANCES SHALL PLASTIC WEBBING BE CONSIDERED.
5. THE ALIGNMENT OF TEMPORARY PROTECTIVE FENCING CAN BE IN CIRCULAR, SQUARE, RECTANGULAR OR ANY OTHER SHAPE SO LONG AS THE FENCING DOES NOT ENCROACH INTO THE TREE PROTECTION ZONE.
6. A LOCKABLE GATE SHALL BE PROVIDED TO THE TEMPORARY PROTECTIVE FENCING TO ALLOW ENTRY FOR CARRYING OUT THE NECESSARY ARBORICULTURAL WORKS OR MAINTENANCE WORKS TO THE TREE OR ANY OTHER APPROVED WORKS WITHIN THE TREE PROTECTION ZONE.
7. WARNING NOTICE GUARDING AGAINST UNAUTHORISED OPERATIONS WITHIN FENCED AREA SHALL BE ERECTED ON THE TEMPORARY PROTECTIVE FENCING.
8. THE CONTRACTOR SHALL SUBMIT THE CONSTRUCTION DETAILS OF THE TEMPORARY PROTECTIVE FENCING TO THE ENGINEER FOR APPROVAL PRIOR TO ERECTION OF THE FENCING.

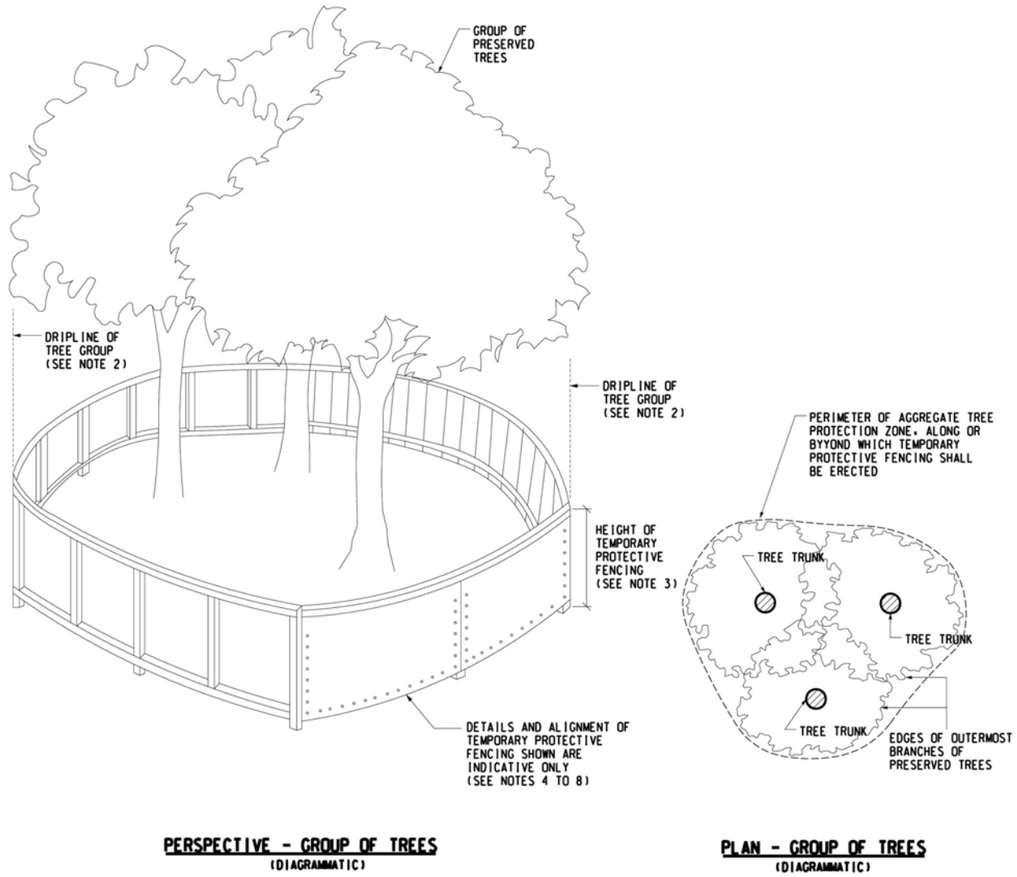

PERSPECTIVE - GROUP OF TREES
(DIAGRAMMATIC)

PLAN - GROUP OF TREES
(DIAGRAMMATIC)

TP002 - TEMPORARY PROTECTIVE FENCING TO PRESERVED TREE (GROUP OF TREES)

NOTES
1. ALL DIMENSIONS ARE IN MILLIMETERS UNLESS OTHERWISE SPECIFIED.
2. HEIGHT OF *HESSIAN COVER / HESSIAN AND PLANK COVER TO THE TRUNK SHALL BE 1500 MIN. BUT THE REQUIRED HEIGHT FOR DIFFERENT INDIVIDUAL TREES SHALL BE DETERMINED BY THE ENGINEER ON SITE.

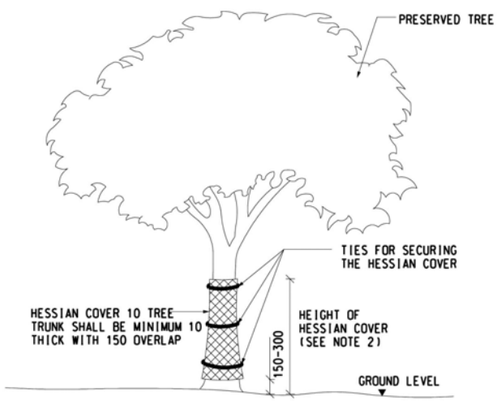

TEMPORARY PROTECTIVE HESSIAN ARMOURING TO PRESERVED TREE
(DIAGRAMMATIC)

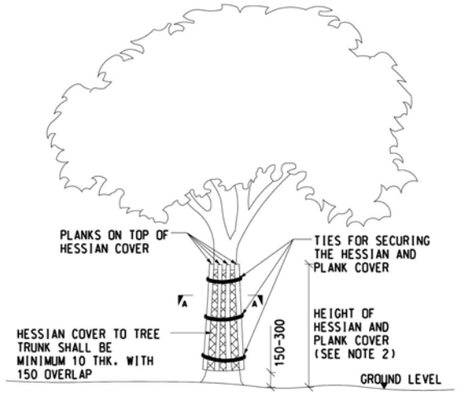

TEMPORARY PROTECTIVE HESSIAN AND PLANK ARMOURING TO PRESERVED TREE
(DIAGRAMMATIC)

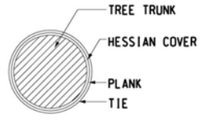

SECTION A-A

TP003 - TEMPORARY PROTECTIVE ARMOURING TO PRESERVED TREE (HESSIAN AND PLANK)

NOTES
1. ALL DIMENSIONS ARE IN MILLIMETRES UNLESS OTHERWISE SPECIFIED.
2. DRIPLINE OF TREE / TREE GROUP EXTENDS TO THE OUTERMOST BRANCHES OF THE TREE / TREE GROUP DEFINING THE PERIMETER OF THE TREE PROTECTION ZONE / AGGREGATE TREE PROTECTION ZONE.
3. THE GROUND BENEATH THE CEDTEXTILE MEMBRANE WITHIN THE TREE PROTECTION ZONE SHALL BE LEFT UNDISTUBRED BUT THE DEBRIS AND THE EXISTING UNDERGROWTH ON THE GROUND SHALL BE CLEARED PRIOR TO APPLYING THE GEOTEXTILE MEMBRANE. THE ENGINEER AGREEMENT SHALL BE OBTAINED PRIOR TO CLEARANCE OF THE EXISTING UNDERGROWTH.
4. WHERE GRAVEL MULCH IS USED THE NOMINAL SIZE OF GRAVEL SHALL BE OF 20 DIAMETER AND THE GRAVEL SHALL BE OF INERT. LIME-FREE MATERIALS WITH NO FINES.
5. WHERE WOOD CHIP MULCH IS USED, THE NOMINAL PARTICLE SIZE SHALL BE IN THE RANGE 2MM TO 20MM AND THE WOOD CHIPS SHALL BE FREE FROM PERNICIOUS WEEDS, CHEMICAL CONTAMINATION, RUBBISH AND OTHER DELETERIOUS MATERIAL.
6. TEMPORARY PROTECTIVE MULCHING SHALL BE INSPECIED AT MONTHLY INTERVALS AND IF NECESSARY SHALL BE REPLENISHED TO THE SPECIFIED THICKNESS.
7. WHERE IN ADDITION TO PREDESTRIAN LOADS, THE PASSAGE OR PARKING OF VEHICLES OR THE OPERATION OF EQUIPMENT OR MACHINERY WITHIN THE TREE PROTECTION ZONE HAS BEEN AGREED BY THE ENGINEER DOUBLE OVERLAPPING THICK METAL SHEETS SHALL BE LAID ON TOP OF THE TEMPORARY PROTECTIVE MULCHING TO PROVIDE ADDITIONAL PROTECTION FROM SOIL COMPACTION.
8. MULCH SHALL BE KEPT AWAY FROM THE BASE OF TREE TRUNK TO PREVENT ROOT COLLAR ROT.
9. WHERE THE PRESERVED TREE IS ON SLOPING GROUND, 300 HIGH TIMBER EDGE SHALL BE PEGGED ON DOWNSLOPE SIDE OF THE TREE PROTECTION ZONE TO HOLD THIS MULCH.

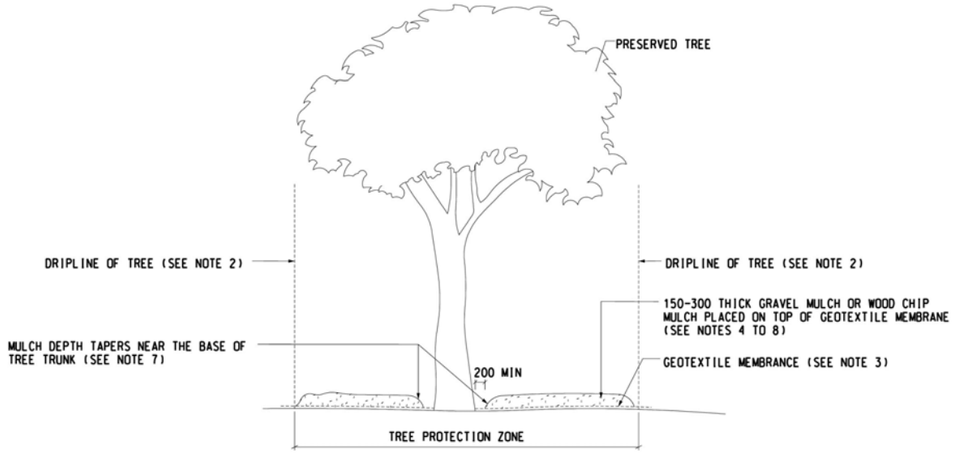

TEMPORARY PROTECTIVE MULCHING TO PRESERVED TREE
(DIAGRAMMATIC)

TP004 - TEMPORARY PROTECTIVE MULCHING TO PRESERVED TREE

NOTES
1. ALL DIMENSIONS ARE IN MILLIMETRES UNLESS OTHERWISE SPECIFIED.
2. DRIPLINE OF TREE EXTENDS TO THE OUTERMOST BRANCHES OF THE TREE DEFINING THE PERIMETER OF THE TREE PROTECTION ZONE.
3. THE FOLLOWING PROCEDURES SHALL BE FOLLOWED IN ROOT PRUNING TO AVOID TEARING AND SHREDDING OF THE ROOTS BY GRADING EQUIPMENT:
   I) BEFORE GRADING, TRENCH AROUND THE TREE AT LEAST 200 BEYOND THE PERIMETER OF THE TREE PROTECTION ZONE WITH A BLACKHOE.
   II) CAREFULLY FORK THE SOIL AWAY FROM THE ROOTS USING HAND HELD TOOLS UP TO THE EDGE DEFINED BY THE PERIMETER OF THE TREE PROTECTION ZONE AND
   III) PRUNE THE ROOTS USING HAND HELD TOOLS UP TO THE EDGE DEFINED BY THE PERMETER OF THE TREE PROTECTION ZONE.
4. THE FOLLOWING PROCEDURES SHALL BE FOLLOWED IMMEDIATELY AFTER ROOT PRUNING UNTIL BACKFILLING IS COMPLETE TO PREVENT THE CUT AND EXPOSED ROOTS FROM DRYING OUT:
   I) HANG THICK HESSIAN OR OTHER POROUS ABSORBENT FABRIC FROM THE TOP OF THE CUT SURFACE OVER THE EXPOSED ROOTS AND SOIL AND
   II) MIST THE HESSIAN OR FABRIC IN A FREQUENCY THAT KEEPS THE ROOTS AND SOIL AT THE CUT SURFACE MOIST ALL THE TIME
5. SLOW RELEASE FERTILIZER SHALL BE INCORPORATED INTO THE SOIL MIX AT A RATE OF 500 G / M 37/64 OR AT A RATE AS DIRECTED BY THE ENGINEER.
6. THE ALIGNMENT OF THE RETAINING WALL MAY VARY TO ACCOMMODATE THE ROOTS THAT ARE TO BE RETAINED.
7. THE NOMINAL SIZE OF GRAVEL SHALL BE OF 20 DIAMETER AND THE GRAVEL SHALL BE OF INERT, LIVE-FREE MATERIALS WITH NO FINES.
8. THE DRAIN PIPE SHALL BE CONNECTED TO A SUITABLE NEARBY DRAINACE OUTLET SUCH AS SURFACE CHANNEL OR STORM WATER DRAIN AS AGREED BY THE ENGINEER.

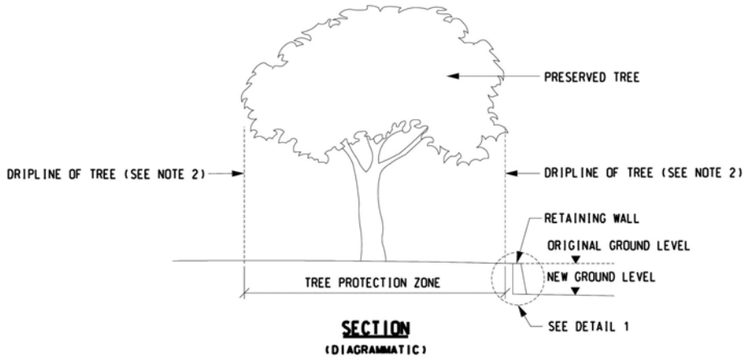

SECTION
(DIAGRAMMATIC)

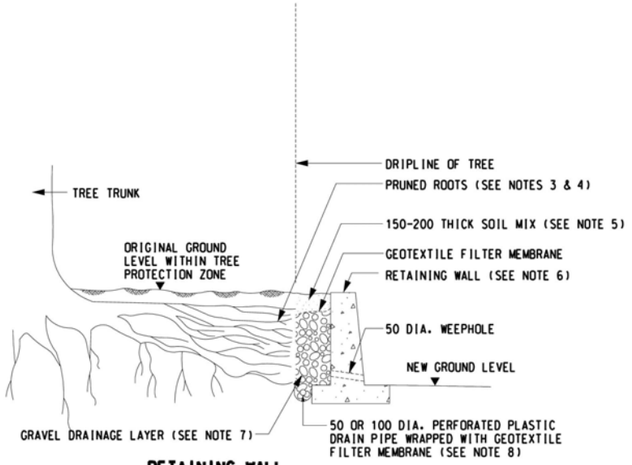

RETAINING WALL NEAR TREE PROTECTION ZONE
(DIAGRAMMATIC)

TP005 - MEASURE TO ACCOMODATE REDUCTION IN GROUND LEVEL AROUND PRESERVED TREE

NOTES
1. ALL DIMENSIONS ARE IN MILLIMETRES UNLESS OTHERWISE SPECIFIED.
2. DRIPLINE OF TREE EXTENDS TO THE OUTERMOST BRANCHES OF THE TREE. DEFINING THE PERIMETER OF THE TREE PROTECTION ZONE.
3. UNDER NO CIRCUMSTANCES SHALL THE FILL BE PLACED AGAINST THE TREE TRUNK WHERE ONLY PART OF THE DRY WELL IS FORMED SUCH THAT PART OF THE AREA NEXT TO THE TRUNK BASE IS CONNECTED TO THE ADJACENT PAVING AREA AT THE ORIGINAL GROUND LEVEL THE AREA NEXT TO THE TRUNK BASE SHALL BE COVERED WITH OPEN JOINT PAVING OR LOOSE COBBLES.
4. GRADING WITHIN THE TREE PROTECTION ZONE SHALL DRAIN AWAY FROM THE TREE TRUNK WHERE THE TREE IS ON SLOPING GROUND A SOIL BERM SHALL BE FORMED BETWEEN THE RETAINING WALL OF THE DRY WELL AND THE PERIMETER OF THE TREE PROTECTION ZONE ON THE UPSLOPE SIDE OF THE WELL TO DIRECT EXCESSIVE WATER FROM ENTERING THE WELL.
5. THE VERTICAL DRAINS SHALL BE 50 OR 100 DIAMETER PERFORATED PLASTIC DRAIN PIPES WRAPPED WITH GEOTEXTILE FILTER MEMBRANCE. THE OPENINGS OF THE DRAINS TO THE AIR SHALL BE COVERED WITH A TIGHTLY FITTED GRATE OR THE DRAINS SHALL BE FILLED WITH COARSE GRAVEL OF INERT, LIME FREE MATERIALS WITH NO FINES. FOR SAFETY EXCLUSION OF ANIMALS, AND TO ALLOW AIR AND WATER MOVEMENT THE VERTICAL DRAINS SHALL BE PLACED IN 600 MAXIMUM HORIZONTAL SPACING WITHIN THE TREE PROTECTION ZONE AND SHALL EXTEND AT LEAST TO THE DRIPLINE OF THE TREE.
6. THE SOIL FOR FILLING WITHIN THE TREE PROTECTION ZONE SHALL BE OF A COARSER TEXTURE THAT THE UNDERLYING SOIL BELOW THE ORIGINAL GROUND LEVEL.
7. THE DETAILS OF THE RETAINING WALL FOUNDATION SHOWN ARE INDICATIVE ONLY. TO MINIMIZE ROOT DAMAGE, EXCAVATION FOR FOUNDATION SHALL BE CARRIED OUT BY HAND AND SLAB FOUNDATION SHALL BE AVOIDED. WHERE DISCONTINUOUS FOUNDATION IS USED, THE LOCATION OF THE FOUNDATION SHALL BE AGREED BY THE *ARCHITECT / ENGINEERING / SUPERVISING OFFICER.

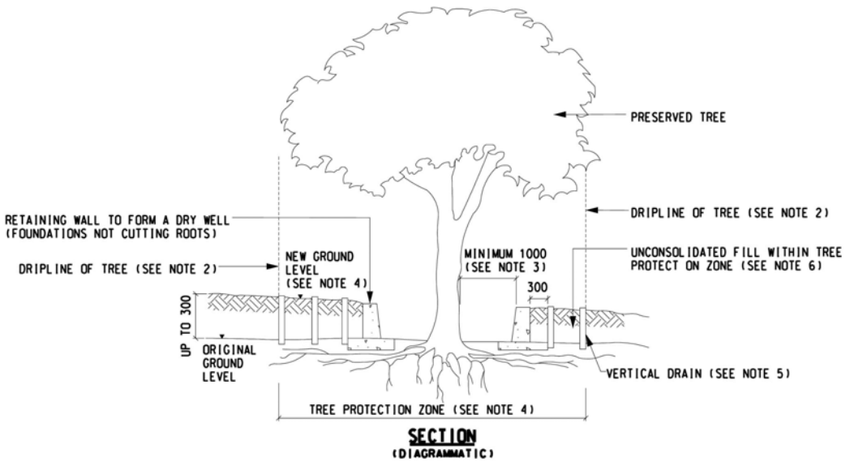

SECTION
(DIAGRAMMATIC)

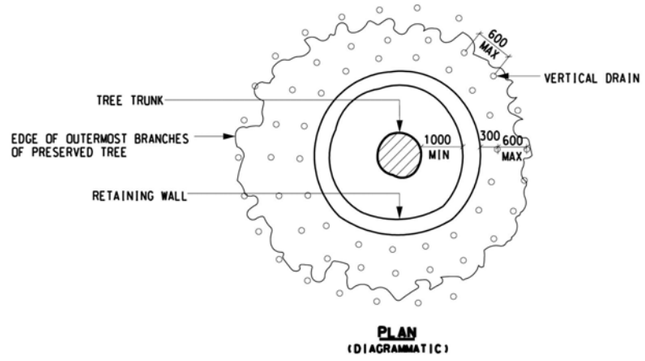

PLAN
(DIAGRAMMATIC)

TP006 - MEASURES TO ACCOMMODATE MINOR TO MODERATE RISE (UP TO 300mm) IN GROUND LEVEL AROUND PRESERVED TREE

NOTES

1. ALL DIMENSIONS ARE IN MILLIMETRES UNLESS OTHERWISE SPECIFIED.
2. DRIPLINE OF TREE EXTENDS TO THE OUTERMOST BRANCHES OF THE TREE. DEFINING THE PERIMETER OTHE TREE PROTECTION ZONE.
3. UNDER NO CIRCUMSTANCES SHALL THE FILL BE PLACED AGAINST THE TREE TRUNK WHERE ONLY PART OF THE DRY WELL IS FORMED SUCH THAT PART OF THE AREA NEXT TO THE TRUNK BASE IS CONNECTED TO THE ADJACENT PAVING AREA AT THE ORIGINAL GROUND LEVEL THE AREA NEXT TO THE TRUNK BASE SHALL BE COVERED WITH OPEN JOINT PAVING OR LOOSE COBBLES.
4. GRADING WITHIN THE TREE PROTECTION ZONE SHALL DRAIN AWAY FROM THE TREE TRUNK WHERE THE TREE IS ON SLOPING GROUND A SOIL BERM SHALL BE FORMED BETWEEN THE RETAINING WALL OF THE DRY WELL AND THE PERIMETER OF THE TREE PROTECTION ZONE ON THE UPSLOPE SIDE OF THE WELL TO DIRECT EXCESSIVE WATER FROM ENTERING THE WELL.
5. BOTH VERTICAL DRAINS AND HORIZONTAL DRAINS SHALL BE 100 DIAMETER PERFORATED PLASTIC DRAIN PIPES WRAPPED WITH GEOTEXTILE FILTER MEMBRANE. HORIZONTAL DRAINS SHALL HAVE NON-PERFORATED INVERT TO HELP DIRECTION OF WATER TO THE DRAINAGE OUTLET. THE OPENING OF THE VERTICAL DRAINS TO THE AIR SHALL BE COVERED WITH A TIGHTLY-FITTED GRATE OR THE DRAINS SHALL BE FILLED WITH COARSE GRAVEL OF INERT. LIME-FREE MATERIALS WITH NO FINES. FOR SAFETY. EXCLUSION OF ANIMALS. AND TO ALLOW AIR AND WATER MOVEMENT.
6. THE VERTICAL DRAINS SHALL BE PLACED IN 1200 MAXIMUM HORIZONTAL SPACING ALONG THE PERIMETER OF THE TREE PROTECTION ZONE.
7. THE HORIZONTAL SPOKE DRAINS SHALL DRAIN TOWARDS THE HORIZONTAL RING DRAIN. THE LOWEST POINT OF THE HORIZONTAL RING DRAIN SHALL BE CONNECTED TO A SUITABLE NEARBY DRAINAGE OUTLET SUCH AS SURFACE CHANNEL OR STORM WATER DRAIN AS AGREED BY THE *ARCHITECT / ENGINEER / SUPERVISING OFFICER.
8. THE GRAVEL DRAINAGE LAYER IS NOT REQUIRED IF THE RISE IN GROUND LEVEL IS NOT MORE THAN 450. WHERE THE DRAINAGE LAYER IS REQUIRED. THE NOMINAL SIZE OF GRAVEL SHALL BE OF 20 DIAMETER AND THE GRAVEL SHALL BE OF INERT. LIME-FREE MATERIALS WITH NO FINES.
9. THE CAP OF FILL ABOVE THE GRAVEL DRAINAGE LAYER. IF PRESENT. SHALL BE 300 THICK.
10. THE FILL SHALL BE CAREFULLY ADDED TO BUILD THE NEW GROUND LEVEL. SO THAT THE INTEGRITY OF THE DRAIN SYSTEM SURROUNDING THE DRY WELL IS MAINTAINED. THE SOIL FOR FILLING WITHIN THE TREE PROTECTION ZONE SHALL BE OF A COARSE TEXTURE THAN THE UNDERLYING SOIL BELOW THE ORIGINAL GROUND LEVEL.
11. THE DETAILS OF THE RETAINING WALL FOUNDATION SHOWN ARE INDICATIVE ONLY. TO MINIMIZE ROOT DAMAGE. EXCAVATION FOR FOUNDATION SHALL BE CARRIED OUT BY HAND AND SLAB FOUNDATION SHALL BE AVOIDED. WHERE DISCONTINUOUS FOUNDATION IS USED. THE LOCATION OF THE FOUNDATION SHALL BE AGREED BY THE *ARCHITECT / ENGINEER / SUPERVISING OFFICER.

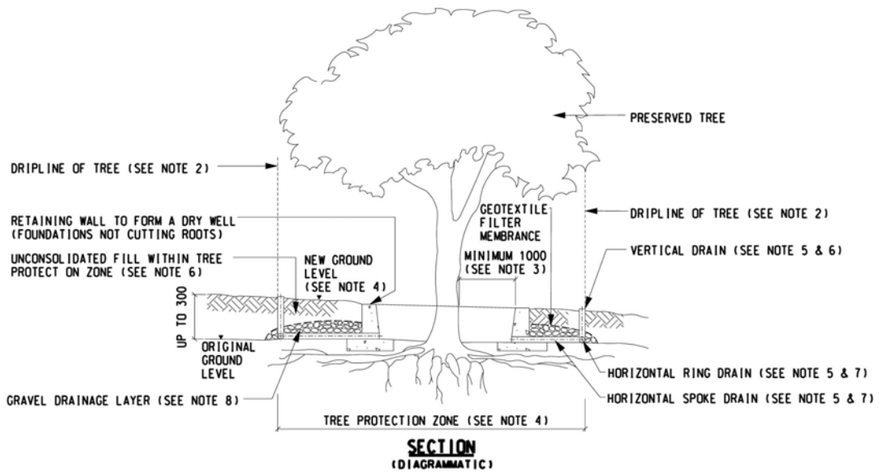

SECTION
(DIAGRAMMATIC)

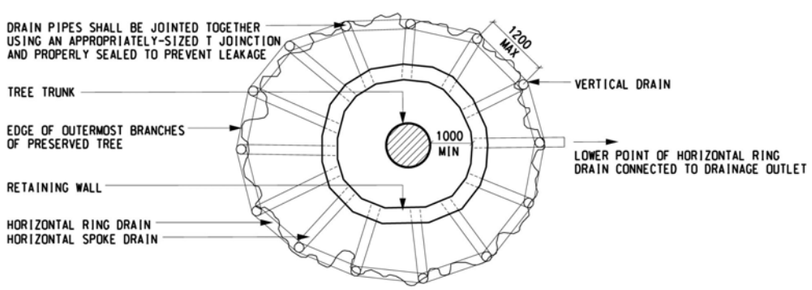

PLAN
(DIAGRAMMATIC)

TP007 - MEASURES TO ACCOMMODATE MAJOR RISE (>300mm) IN GROUND LEVEL AROUND PRESERVED TREE

NOTES

1. ALL DIMENSIONS ARE IN MILLIMETRES UNLESS OTHERWISE SPECIFIED.
2. THE SERVICE TRENCH SHALL BE EXCAVATED DIRECTLY TOWARDS THE TREE ALONG A RADIUS TO AT LEAST 100 FROM THE TRUNK OR TO A DISTANCE WHERE ROOTS LARGER THAN 25 DIAMETER ARE ENCOUNTERED. WHICHEVER DISTANCE IS FARTHER AWAY FROM THE TRUNK.
3. THE SERVICE TRENCH WITHIN TREE PROTECTION ZONE SHALL BE EXCAVATED USING HAND-HELD TOOLS.
4. ANY ROOT CUTTING DURING TRENCH EXCAVATION WITHIN TREE PROTECTION ZONE SHALL BE CARRIED OUT USING HAND-HELD TOOLS. AND THE FOLLOWING PROCEDURES SHALL BE FOLLOWED IMMEDIATELY AFTER ROOT PRUNING UNTIL BACKFILLING IS COMPLETE TO PREVENT THE CUT AND EXPOSED ROOTS FROM DRYING OUT:
   I) HANG THICK HESSIAN OR OTHER POROUS ABSORBENT FABRIC FROM THE TOP OF THE CUT SURFACE OVER THE EXPOSED ROOTS AND SOIL AND
   II) MIST THE HESSIAN OR FABRIC IN A FREQUENCY THAT KEEPS THE ROOTS AND SOIL AT THE CUT SURFACE MOIST ALL THE TIME

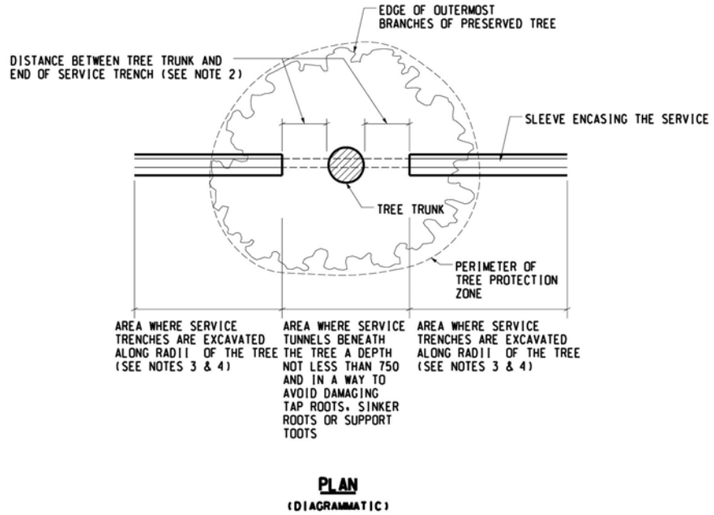

PLAN
(DIAGRAMMATIC)

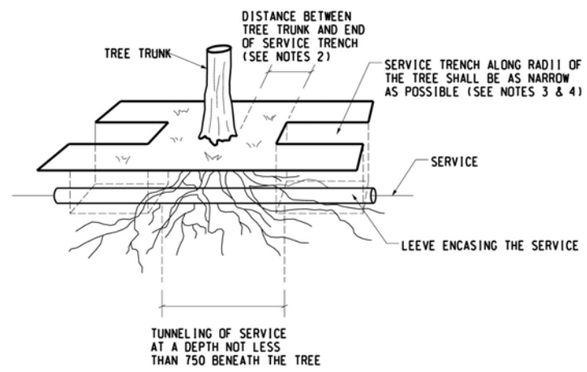

PERSPECTIVE
(DIAGRAMMATIC)

TP008 - TRENCHING AND TUNNELING ADJACENT TO PRESERVED TREE

Appendix VI

Tree Photographs

EXPRESS RAIL LINK (XRL) CONSULTANCY AGREEMENT NO. C8001 - TRA-7: WORKS IN YUEN LONG DISTRICT - REMAINDER
TREE SURVEY PHOTOGRAPHS

C8001/T/XRL/URB/C04/602



PHOTOGRAPH No. 4

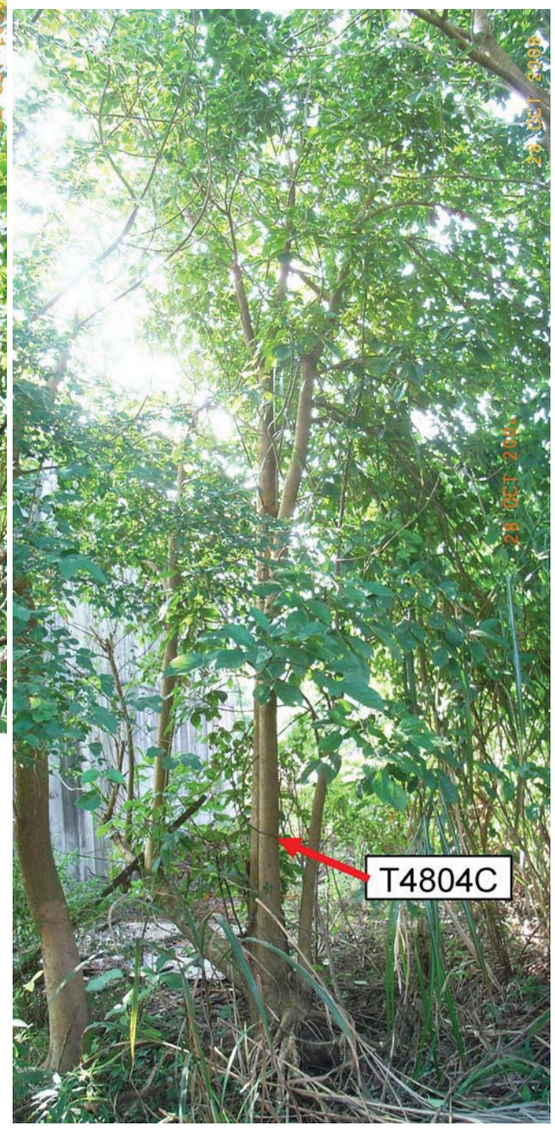

PHOTOGRAPH No. 5

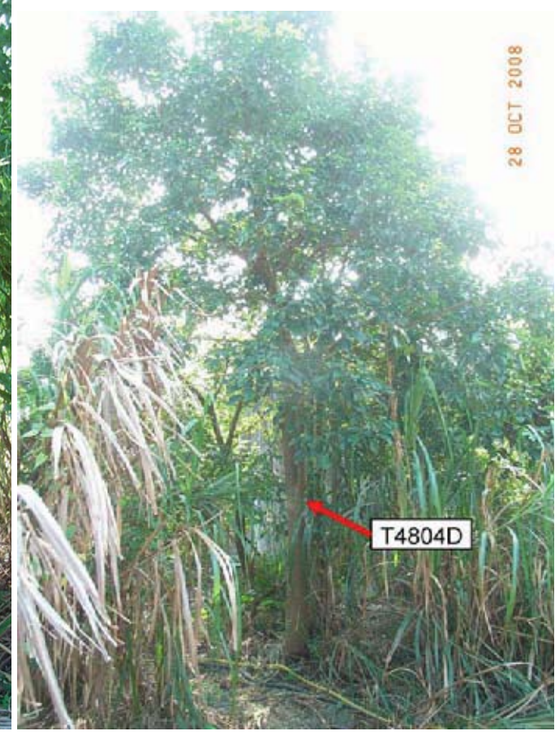

PHOTOGRAPH No. 6



PHOTOGRAPH No. 1



PHOTOGRAPH No. 2



PHOTOGRAPH No. 3

PHOTOGRAPH No. 7



PHOTOGRAPH No. 8



PHOTOGRAPH No. 9



PHOTOGRAPH No. 10

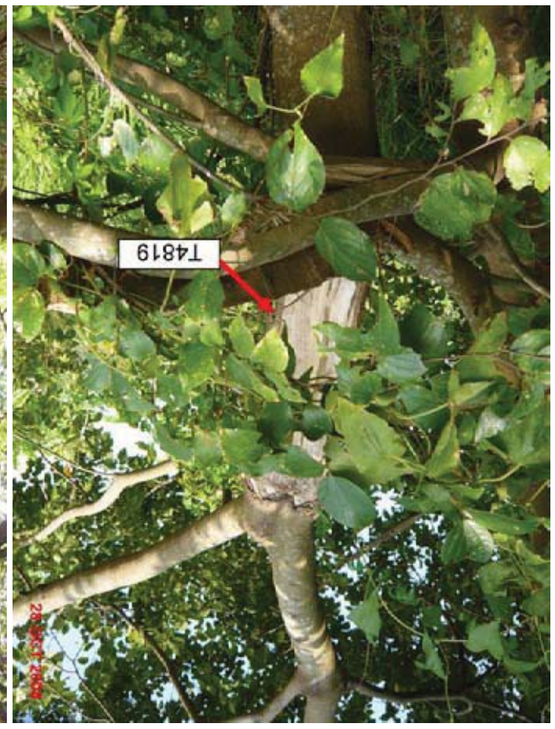

PHOTOGRAPH No. 11



PHOTOGRAPH No. 12



PHOTOGRAPH No. 13



PHOTOGRAPH No. 14



PHOTOGRAPH No. 15



EXPRESS RAIL LINK (XRL) CONSULTANCY AGREEMENT NO. C8001 - TRA-7: WORKS IN YUEN LONG DISTRICT - REMAINDER

TREE SURVEY PHOTOGRAPHS



PHOTOGRAPH No. 18



PHOTOGRAPH No. 21



PHOTOGRAPH No. 17



PHOTOGRAPH No. 20

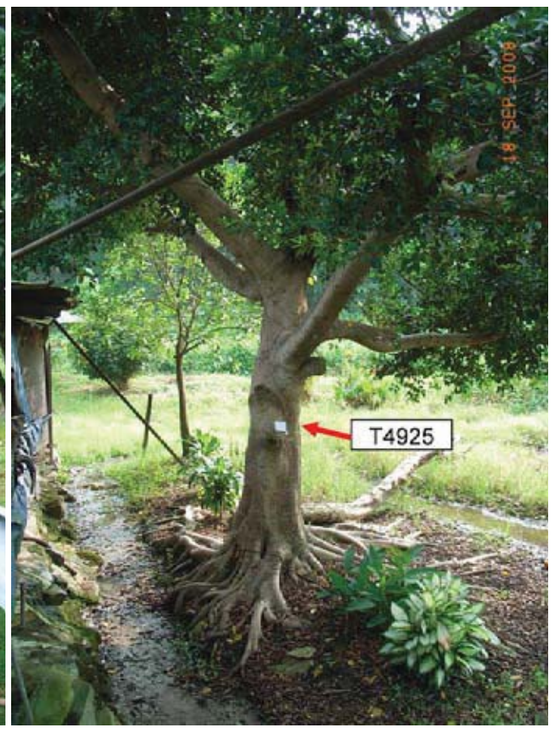

PHOTOGRAPH No. 23



PHOTOGRAPH No. 16

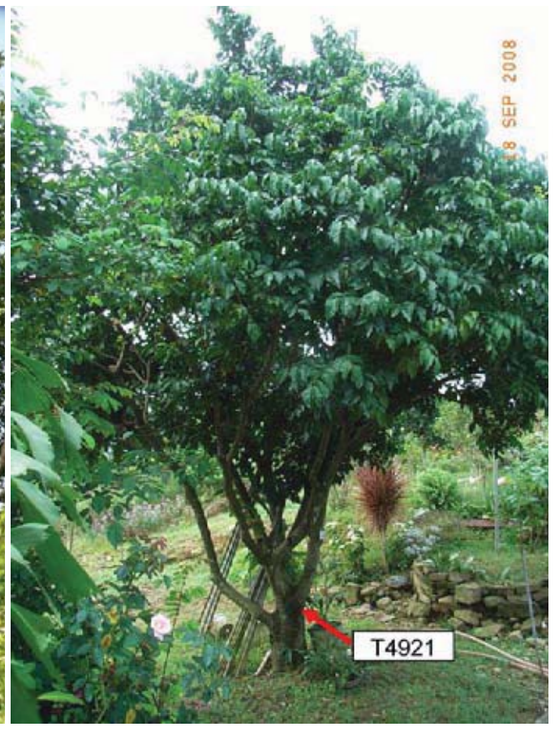

PHOTOGRAPH No. 19



PHOTOGRAPH No. 22

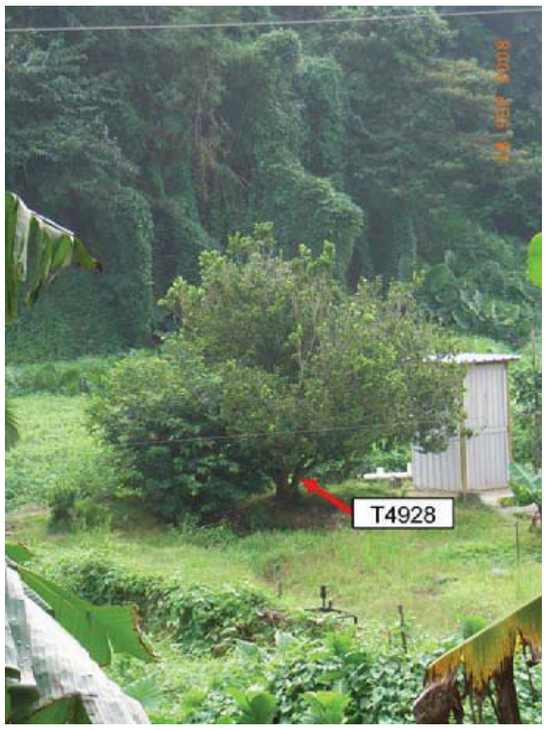

PHOTOGRAPH No. 26



PHOTOGRAPH No. 29



PHOTOGRAPH No. 25



PHOTOGRAPH No. 24



PHOTOGRAPH No. 27

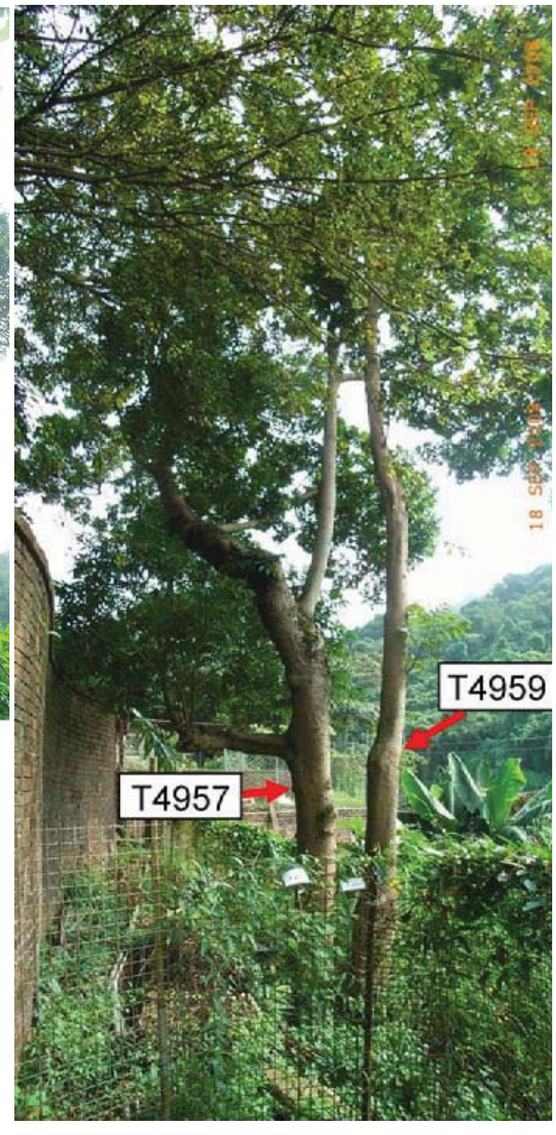

PHOTOGRAPH No. 28



PHOTOGRAPH No. 33

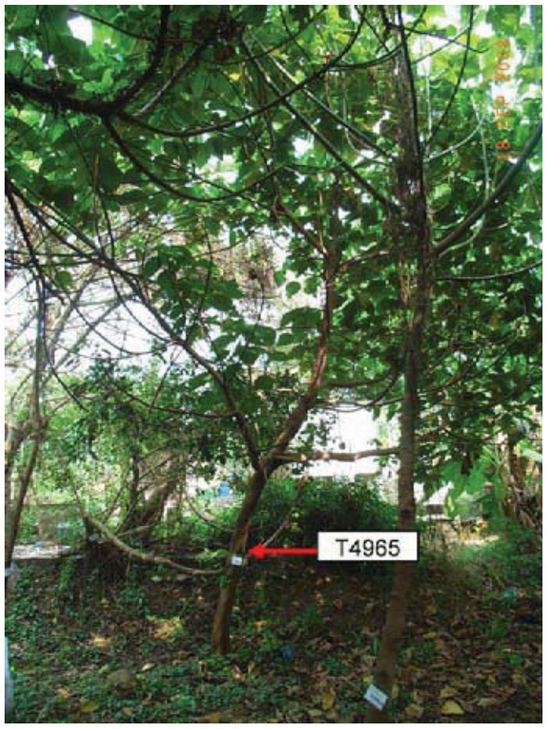

PHOTOGRAPH No. 35



PHOTOGRAPH No. 36



PHOTOGRAPH No. 32



PHOTOGRAPH No. 34



PHOTOGRAPH No. 30



PHOTOGRAPH No. 31

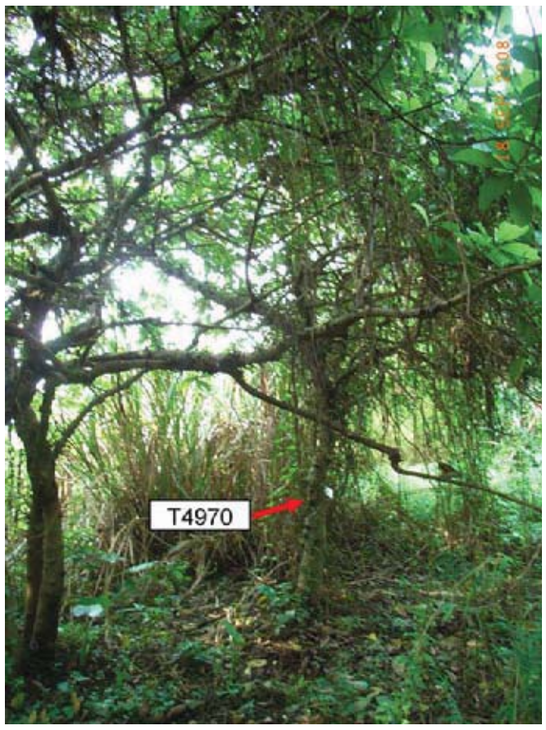

PHOTOGRAPH No. 39



PHOTOGRAPH No. 38



PHOTOGRAPH No. 41



PHOTOGRAPH No. 43



PHOTOGRAPH No. 37

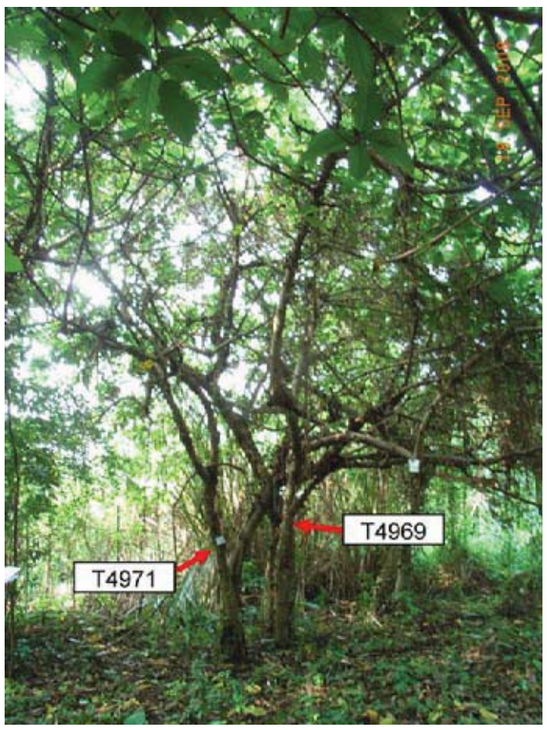

PHOTOGRAPH No. 40

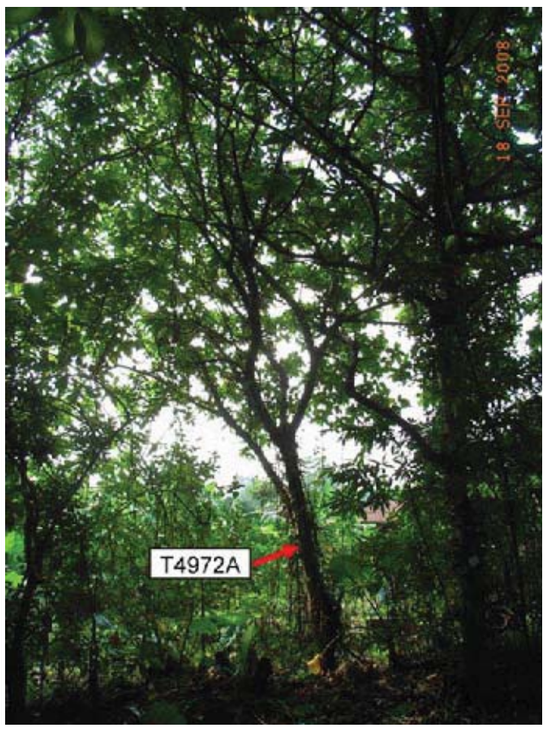

PHOTOGRAPH No. 42

PHOTOGRAPH No. 44



PHOTOGRAPH No. 45

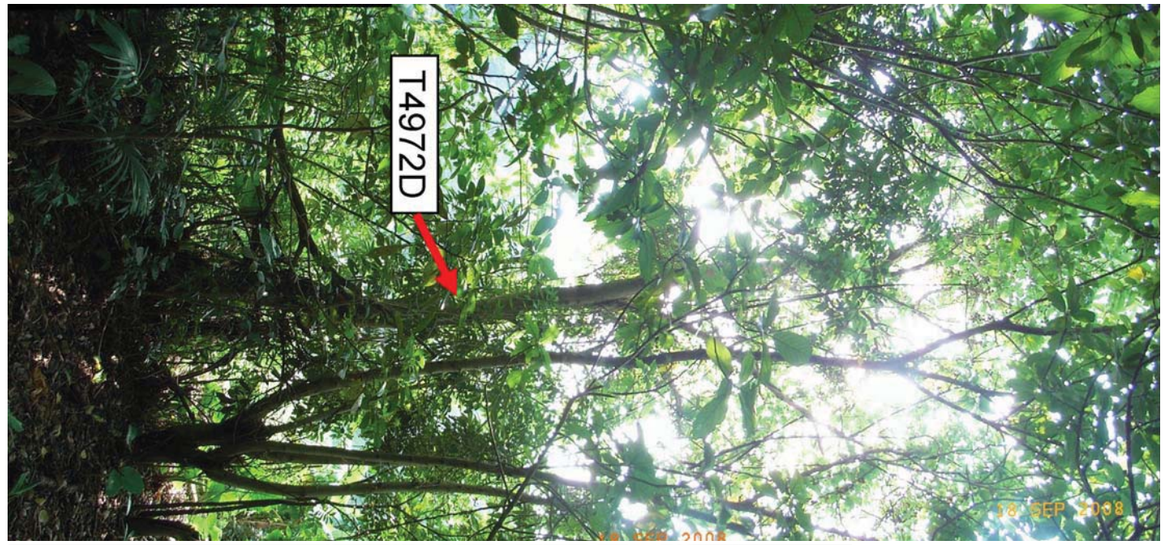

PHOTOGRAPH No. 46

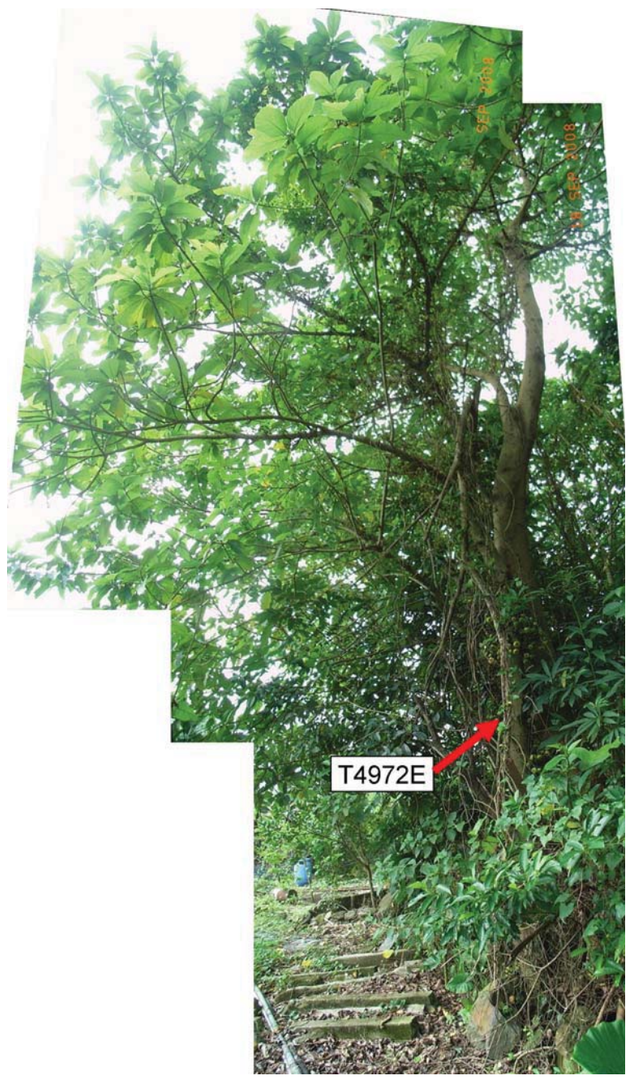

PHOTOGRAPH No. 47



PHOTOGRAPH No. 48



EXPRESS RAIL LINK (XRL) CONSULTANCY AGREEMENT NO. C8001 - TRA-7: WORKS IN YUEN LONG DISTRICT - REMAINDER
TREE SURVEY PHOTOGRAPHS

PHOTOGRAPH No. 49



PHOTOGRAPH No. 50



PHOTOGRAPH No.



PHOTOGRAPH No. 51



PHOTOGRAPH No. 52



PHOTOGRAPH No. 5553



PHOTOGRAPH No. 54



EXPRESS RAIL LINK (XRL) CONSULTANCY AGREEMENT NO. C8001 - TRA-7: WORKS IN YUEN LONG DISTRICT - REMAINDER
TREE SURVEY PHOTOGRAPHS

C8001/T/XRL/URB/C04/602

PHOTOGRAPH No. 56



PHOTOGRAPH No. 57



PHOTOGRAPH No. 58



PHOTOGRAPH No. 59

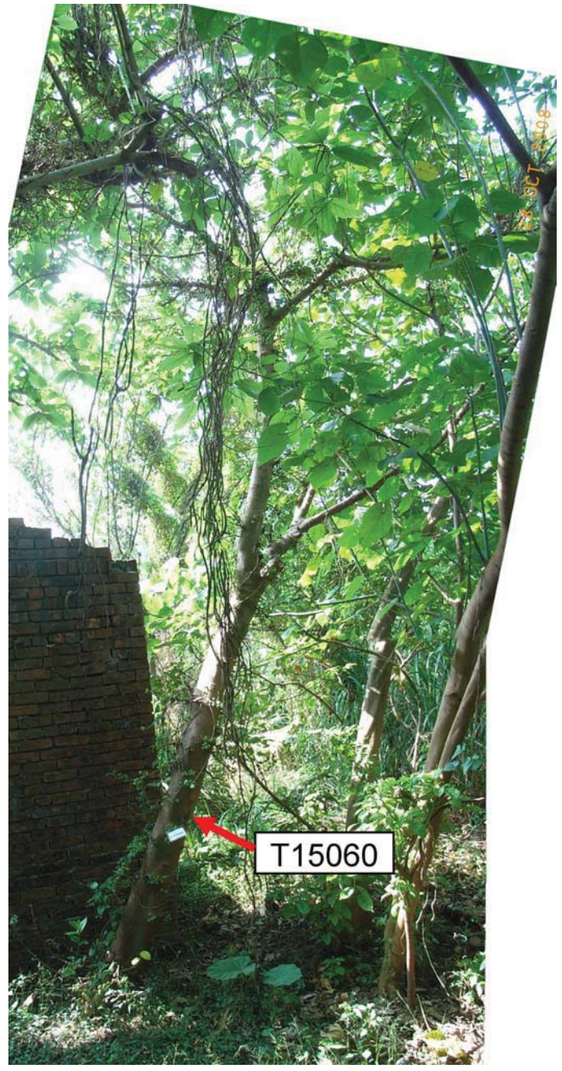

PHOTOGRAPH No. 60



PHOTOGRAPH No. 61



EXPRESS RAIL LINK (XRL) CONSULTANCY AGREEMENT NO. C8001 - TRA-7: WORKS IN YUEN LONG DISTRICT - REMAINDER
TREE SURVEY PHOTOGRAPHS

C8001/T/XRL/URB/C04/602



PHOTOGRAPH No. 63



PHOTOGRAPH No. 66



PHOTOGRAPH No. 65



PHOTOGRAPH No. 67



PHOTOGRAPH No. 62

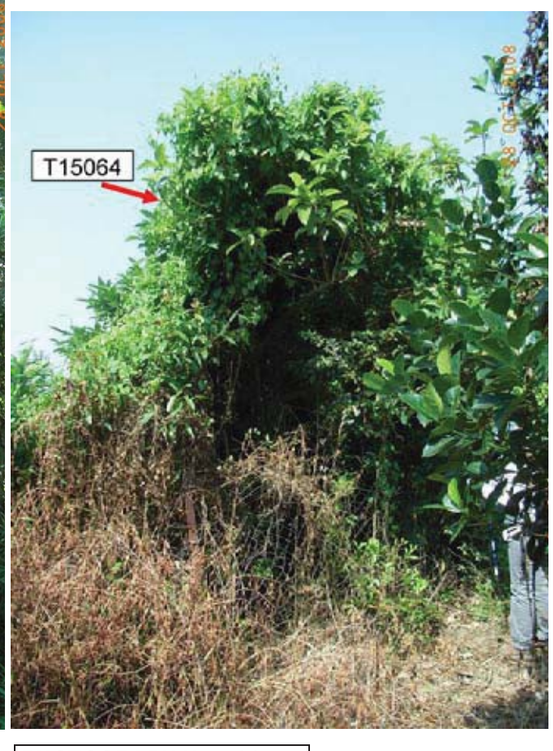

PHOTOGRAPH No. 64



PHOTOGRAPH No. 69



PHOTOGRAPH No. 72



PHOTOGRAPH No. 71



PHOTOGRAPH No. 74

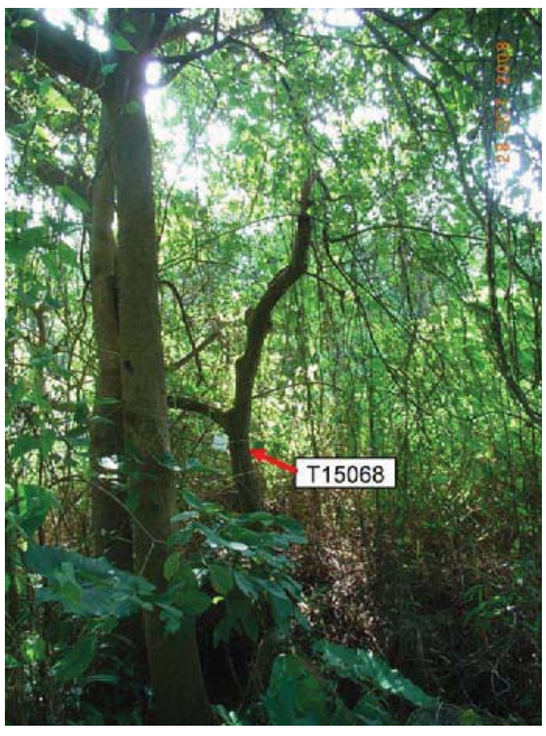

PHOTOGRAPH No. 68

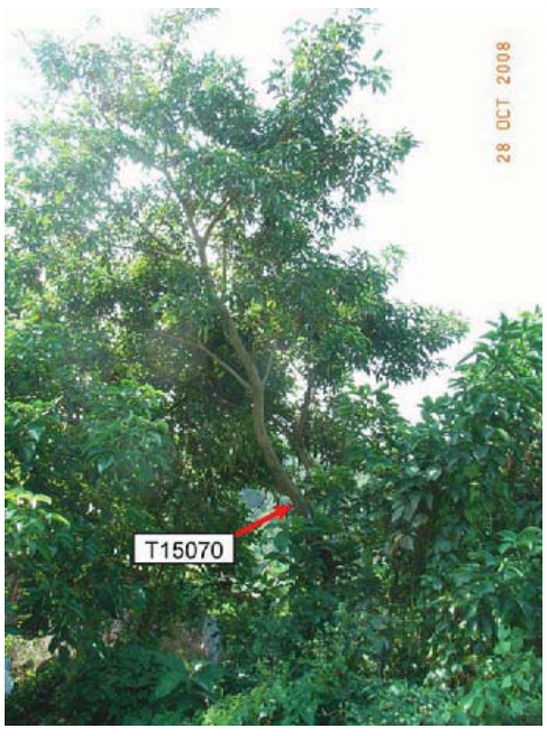

PHOTOGRAPH No. 70



PHOTOGRAPH No. 73



PHOTOGRAPH No. 76



PHOTOGRAPH No. 79



PHOTOGRAPH No. 80



PHOTOGRAPH No. 75



PHOTOGRAPH No. 77



PHOTOGRAPH No. 78

PHOTOGRAPH No. 81



PHOTOGRAPH No. 82



PHOTOGRAPH No. 83



PHOTOGRAPH No. 84



PHOTOGRAPH No. 85



PHOTOGRAPH No. 86



PHOTOGRAPH No. 87



EXPRESS RAIL LINK (XRL) CONSULTANCY AGREEMENT NO. C8001 - TRA-7: WORKS IN YUEN LONG DISTRICT - REMAINDER
TREE SURVEY PHOTOGRAPHS

C8001/T/XRL/URB/C04/602



PHOTOGRAPH No. 90





PHOTOGRAPH No. 92

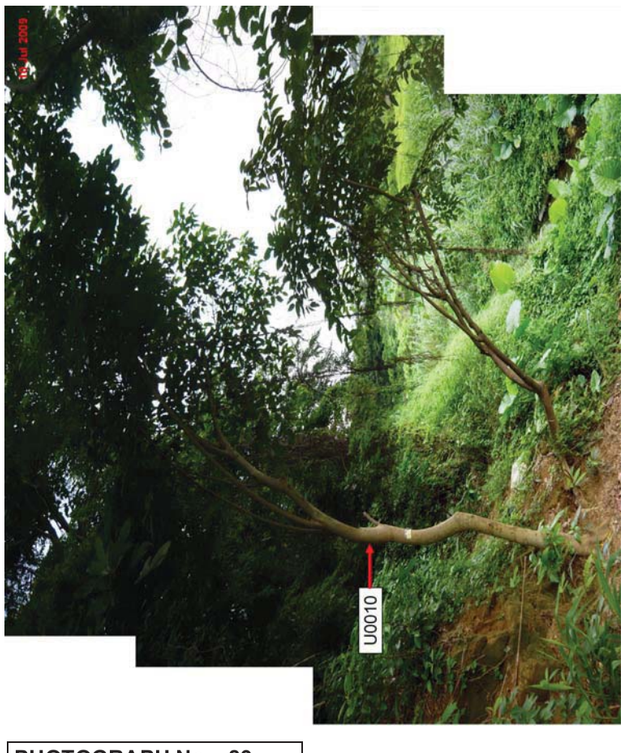

PHOTOGRAPH No. 89



PHOTOGRAPH No. 88

PHOTOGRAPH No. 93

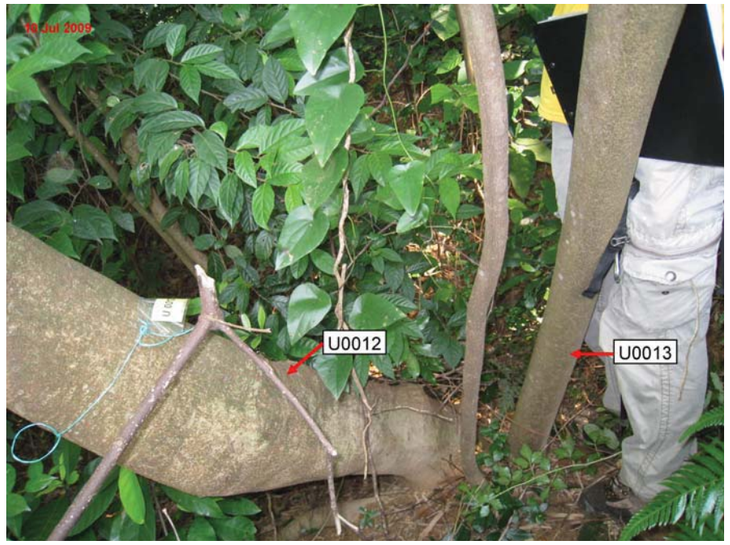

PHOTOGRAPH No. 94



PHOTOGRAPH No. 95



PHOTOGRAPH No. 96



PHOTOGRAPH No. 97



EXPRESS RAIL LINK (XRL) CONSULTANCY AGREEMENT NO. C8001 - TRA-7: WORKS IN YUEN LONG DISTRICT - REMAINDER
TREE SURVEY PHOTOGRAPHS

C8001/T/XRL/URB/C04/602

PHOTOGRAPH No. 98



PHOTOGRAPH No. 99



PHOTOGRAPH No. 100



PHOTOGRAPH No. 101



PHOTOGRAPH No. 102



EXPRESS RAIL LINK (XRL) CONSULTANCY AGREEMENT NO. C8001 - TRA-7: WORKS IN YUEN LONG DISTRICT - REMAINDER
TREE SURVEY PHOTOGRAPHS

C8001/T/XRL/URB/C04/602

PHOTOGRAPH No. 103



PHOTOGRAPH No. 104



PHOTOGRAPH No. 106



PHOTOGRAPH No. 105



EXPRESS RAIL LINK (XRL) CONSULTANCY AGREEMENT NO. C8001 - TRA-7: WORKS IN YUEN LONG DISTRICT - REMAINDER
TREE SURVEY PHOTOGRAPHS

PHOTOGRAPH No. 107



PHOTOGRAPH No. 108



PHOTOGRAPH No. 109



PHOTOGRAPH No. 110



EXPRESS RAIL LINK (XRL) CONSULTANCY AGREEMENT NO. C8001 - TRA-7: WORKS IN YUEN LONG DISTRICT - REMAINDER
TREE SURVEY PHOTOGRAPHS

PHOTOGRAPH No. 111



PHOTOGRAPH No. 113



PHOTOGRAPH No. 114

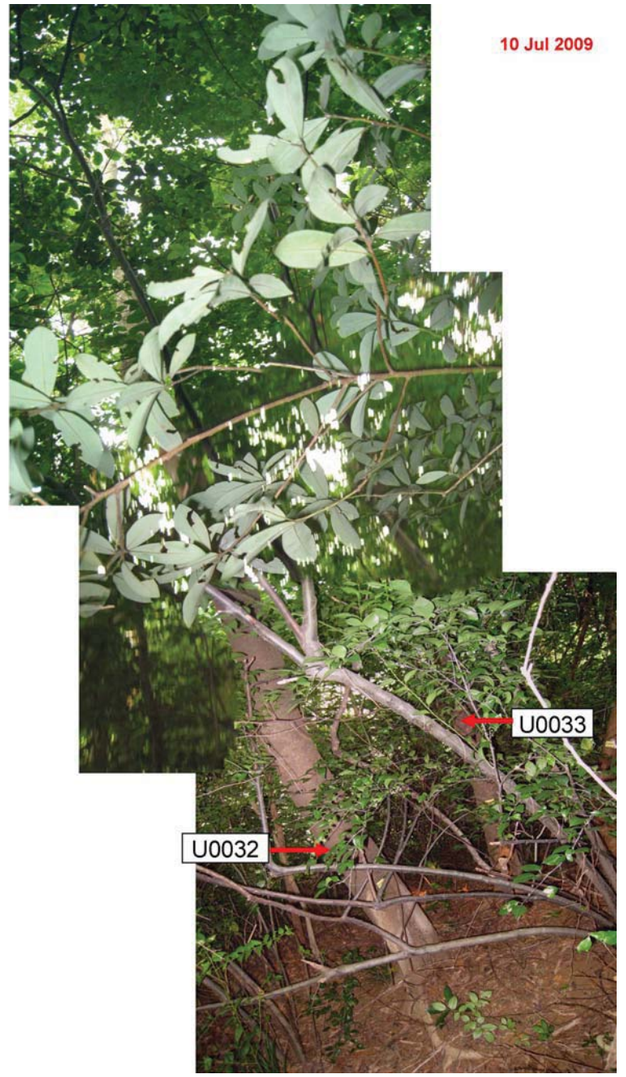

PHOTOGRAPH No. 112



EXPRESS RAIL LINK (XRL) CONSULTANCY AGREEMENT NO. C8001 - TRA-7: WORKS IN YUEN LONG DISTRICT - REMAINDER
TREE SURVEY PHOTOGRAPHS

C8001/T/XRL/URB/C04/602

PHOTOGRAPH No. 115



PHOTOGRAPH No. 116



PHOTOGRAPH No. 117



PHOTOGRAPH No. 118



PHOTOGRAPH No. 119



PHOTOGRAPH No. 120



EXPRESS RAIL LINK (XRL) CONSULTANCY AGREEMENT NO. C8001 - TRA-7: WORKS IN YUEN LONG DISTRICT - REMAINDER
TREE SURVEY PHOTOGRAPHS

C8001/T/XRL/URB/C04/602

PHOTOGRAPH No. 121



PHOTOGRAPH No. 122



PHOTOGRAPH No. 123



PHOTOGRAPH No. 124



PHOTOGRAPH No. 125

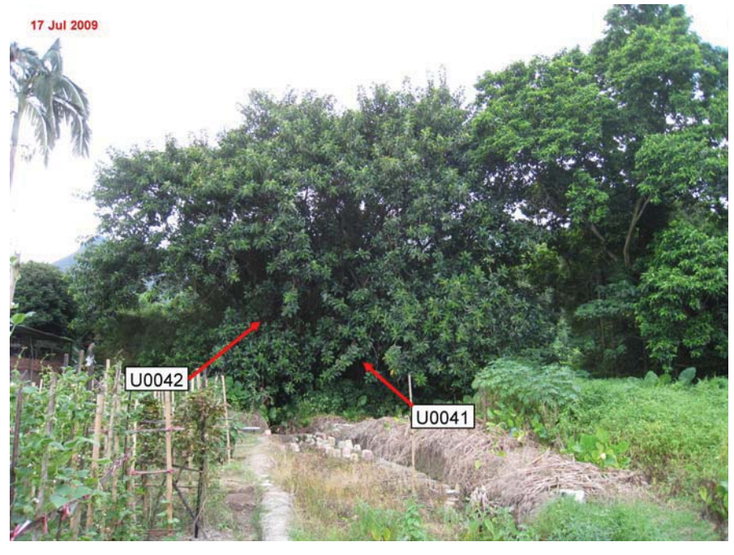

EXPRESS RAIL LINK (XRL) CONSULTANCY AGREEMENT NO. C8001 - TRA-7: WORKS IN YUEN LONG DISTRICT - REMAINDER
TREE SURVEY PHOTOGRAPHS

C8001/T/XRL/URB/C04/602

PHOTOGRAPH No. 126



PHOTOGRAPH No. 127



PHOTOGRAPH No. 128



PHOTOGRAPH No. 129

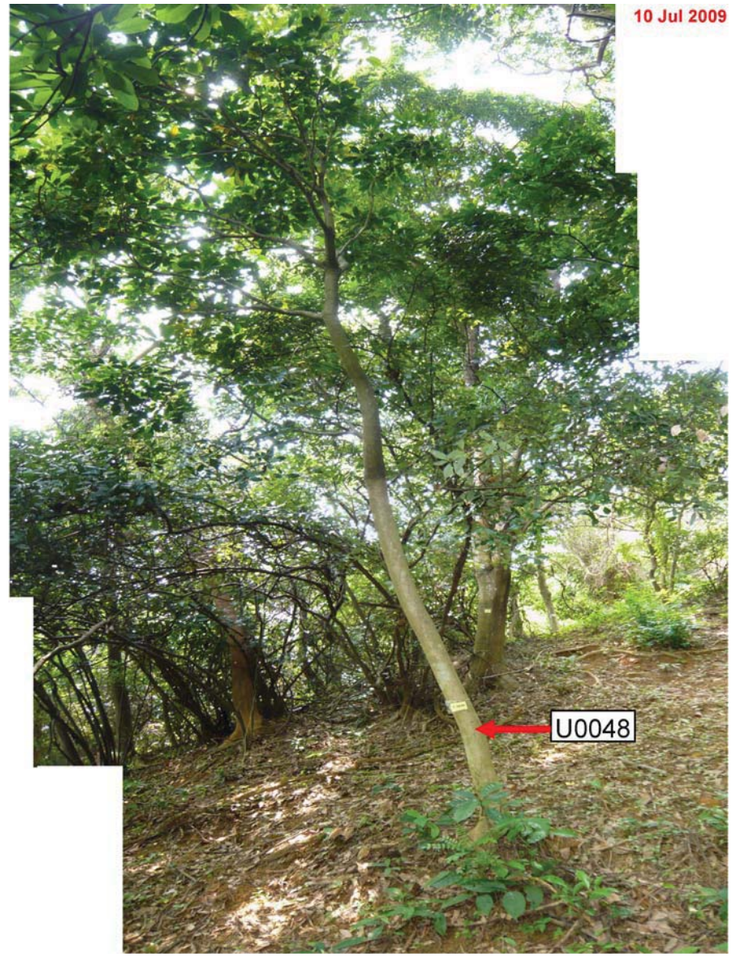

EXPRESS RAIL LINK (XRL) CONSULTANCY AGREEMENT NO. C8001 - TRA-7: WORKS IN YUEN LONG DISTRICT - REMAINDER
TREE SURVEY PHOTOGRAPHS

C8001/T/XRL/URB/C04/602

PHOTOGRAPH No. 130



PHOTOGRAPH No. 131



PHOTOGRAPH No. 132



PHOTOGRAPH No. 133



PHOTOGRAPH No. 134



EXPRESS RAIL LINK (XRL) CONSULTANCY AGREEMENT NO. C8001 - TRA-7: WORKS IN YUEN LONG DISTRICT - REMAINDER
TREE SURVEY PHOTOGRAPHS

C8001/T/XRL/URB/C04/602

PHOTOGRAPH No. 135



PHOTOGRAPH No. 136



PHOTOGRAPH No. 137



PHOTOGRAPH No. 138



PHOTOGRAPH No. 139



EXPRESS RAIL LINK (XRL) CONSULTANCY AGREEMENT NO. C8001 - TRA-7: WORKS IN YUEN LONG DISTRICT - REMAINDER
TREE SURVEY PHOTOGRAPHS

C8001/T/XRL/URB/C04/602

PHOTOGRAPH No. 140



PHOTOGRAPH No. 141



PHOTOGRAPH No. 142



PHOTOGRAPH No. 143



PHOTOGRAPH No. 144



EXPRESS RAIL LINK (XRL) CONSULTANCY AGREEMENT NO. C8001 - TRA-7: WORKS IN YUEN LONG DISTRICT - REMAINDER
TREE SURVEY PHOTOGRAPHS

C8001/T/XRL/URB/C04/602

PHOTOGRAPH No. 145



PHOTOGRAPH No. 146

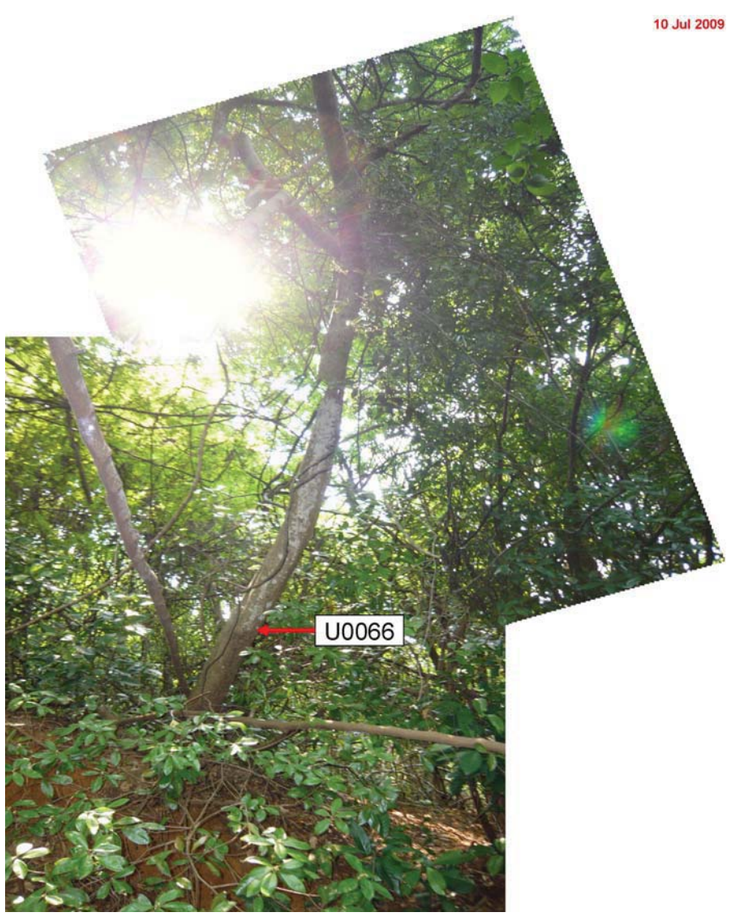

PHOTOGRAPH No. 147



PHOTOGRAPH No. 148

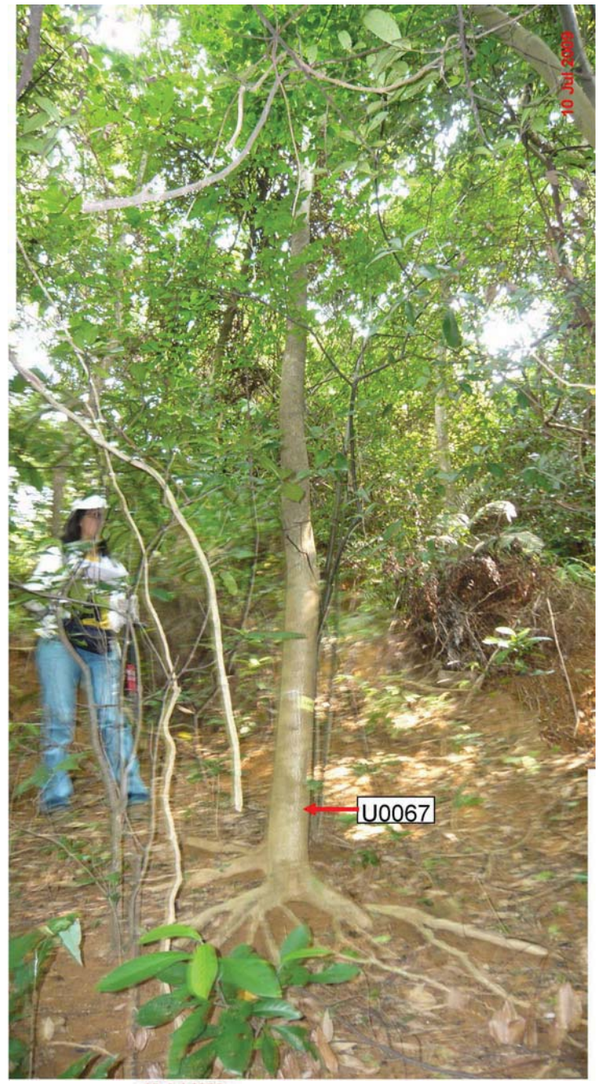

PHOTOGRAPH No. 149



EXPRESS RAIL LINK (XRL) CONSULTANCY AGREEMENT NO. C8001 - TRA-7: WORKS IN YUEN LONG DISTRICT - REMAINDER
TREE SURVEY PHOTOGRAPHS

C8001/T/XRL/URB/C04/602

PHOTOGRAPH No. 150



PHOTOGRAPH No. 151



PHOTOGRAPH No. 153

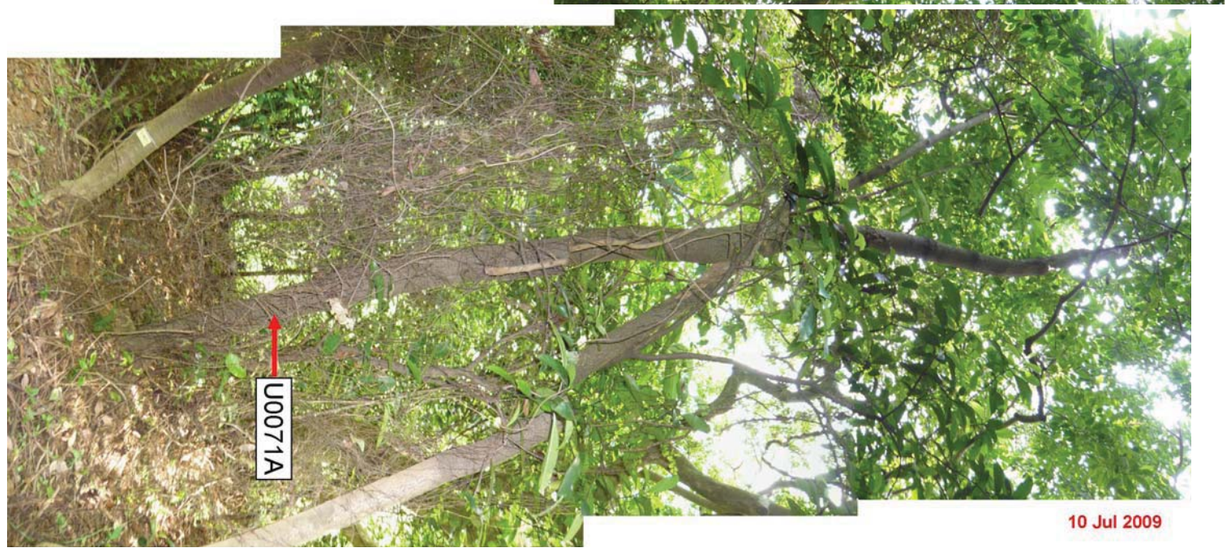

PHOTOGRAPH No. 152



EXPRESS RAIL LINK (XRL) CONSULTANCY AGREEMENT NO. C8001 - TRA-7: WORKS IN YUEN LONG DISTRICT - REMAINDER
TREE SURVEY PHOTOGRAPHS

PHOTOGRAPH No. 154



PHOTOGRAPH No. 155



PHOTOGRAPH No. 156



PHOTOGRAPH No. 157



EXPRESS RAIL LINK (XRL) CONSULTANCY AGREEMENT NO. C8001 - TRA-7: WORKS IN YUEN LONG DISTRICT - REMAINDER
TREE SURVEY PHOTOGRAPHS

PHOTOGRAPH No. 166

10 Jul 2009



PHOTOGRAPH No. 167

10 Jul 2009



PHOTOGRAPH No. 168

10 Jul 2009



PHOTOGRAPH No. 169

10 Jul 2009



EXPRESS RAIL LINK (XRL) CONSULTANCY AGREEMENT NO. C8001 - TRA-7: WORKS IN YUEN LONG DISTRICT - REMAINDER
TREE SURVEY PHOTOGRAPHS

C8001/T/XRL/URB/C04/602

PHOTOGRAPH No. 170



PHOTOGRAPH No. 171



PHOTOGRAPH No. 172



PHOTOGRAPH No. 173



PHOTOGRAPH No. 174



PHOTOGRAPH No. 175



PHOTOGRAPH No. 176



PHOTOGRAPH No. 177



EXPRESS RAIL LINK (XRL) CONSULTANCY AGREEMENT NO. C8001 - TRA-7: WORKS IN YUEN LONG DISTRICT - REMAINDER
TREE SURVEY PHOTOGRAPHS

C8001/T/XRL/URB/C04/602

PHOTOGRAPH No. 178



PHOTOGRAPH No. 179

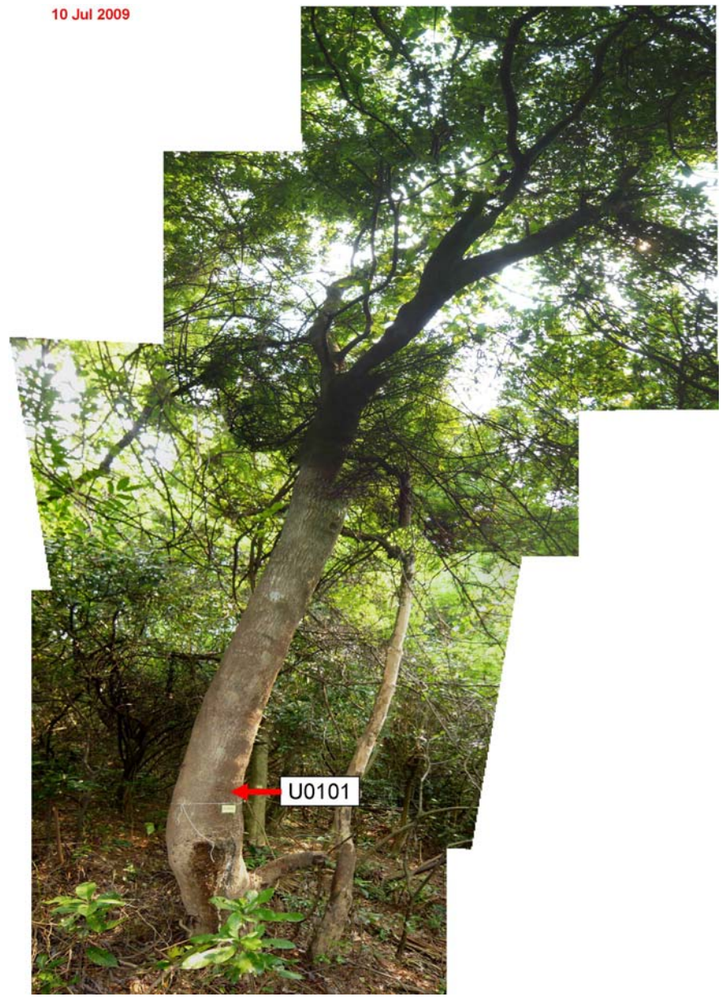

PHOTOGRAPH No. 180



PHOTOGRAPH No. 181



PHOTOGRAPH No. 182



PHOTOGRAPH No. 183



EXPRESS RAIL LINK (XRL) CONSULTANCY AGREEMENT NO. C8001 - TRA-7: WORKS IN YUEN LONG DISTRICT - REMAINDER

TREE SURVEY PHOTOGRAPHS

C8001/T/XRL/URB/C04/602



PHOTOGRAPH No. 186



PHOTOGRAPH No. 189



PHOTOGRAPH No. 192



PHOTOGRAPH No. 185



PHOTOGRAPH No. 188



PHOTOGRAPH No. 191



PHOTOGRAPH No. 184



PHOTOGRAPH No. 187



PHOTOGRAPH No. 190



PHOTOGRAPH No. 195

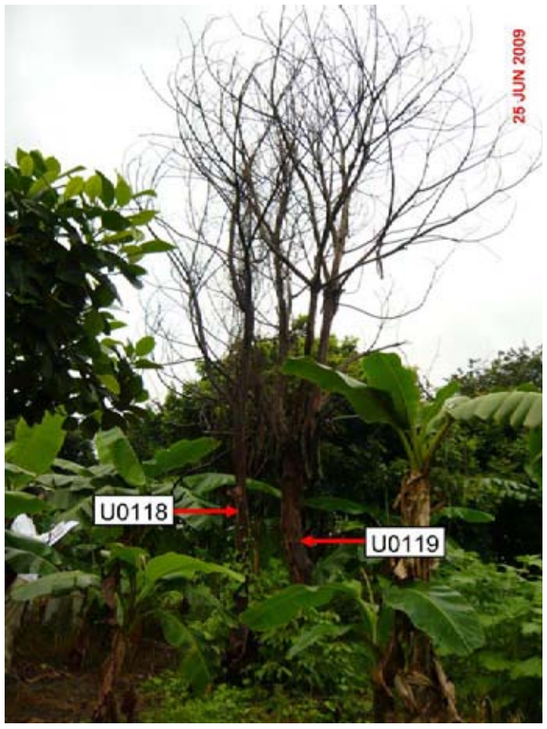

PHOTOGRAPH No. 198



PHOTOGRAPH No. 201



PHOTOGRAPH No. 194



PHOTOGRAPH No. 197



PHOTOGRAPH No. 200

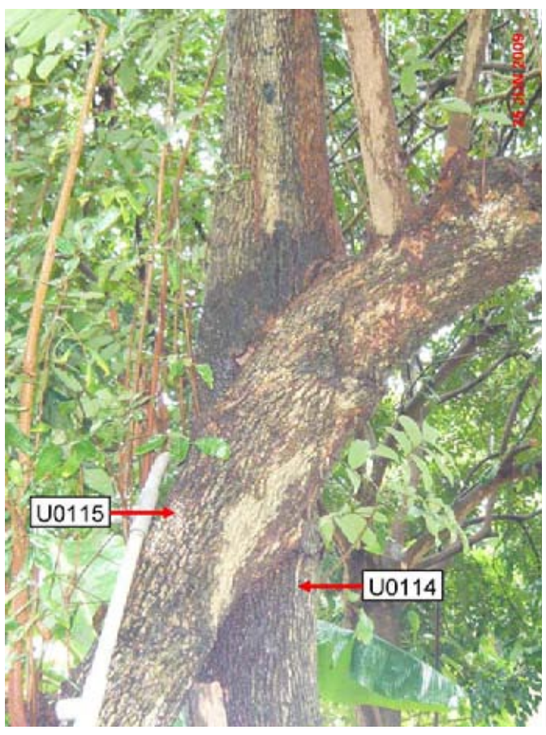

PHOTOGRAPH No. 193



PHOTOGRAPH No. 196



PHOTOGRAPH No. 199



PHOTOGRAPH No. 204



PHOTOGRAPH No. 207



PHOTOGRAPH No. 210



PHOTOGRAPH No. 203



PHOTOGRAPH No. 206



PHOTOGRAPH No. 209



PHOTOGRAPH No. 202



PHOTOGRAPH No. 205



PHOTOGRAPH No. 208

PHOTOGRAPH No. 211



PHOTOGRAPH No. 212



PHOTOGRAPH No. 213



PHOTOGRAPH No. 214



PHOTOGRAPH No. 215

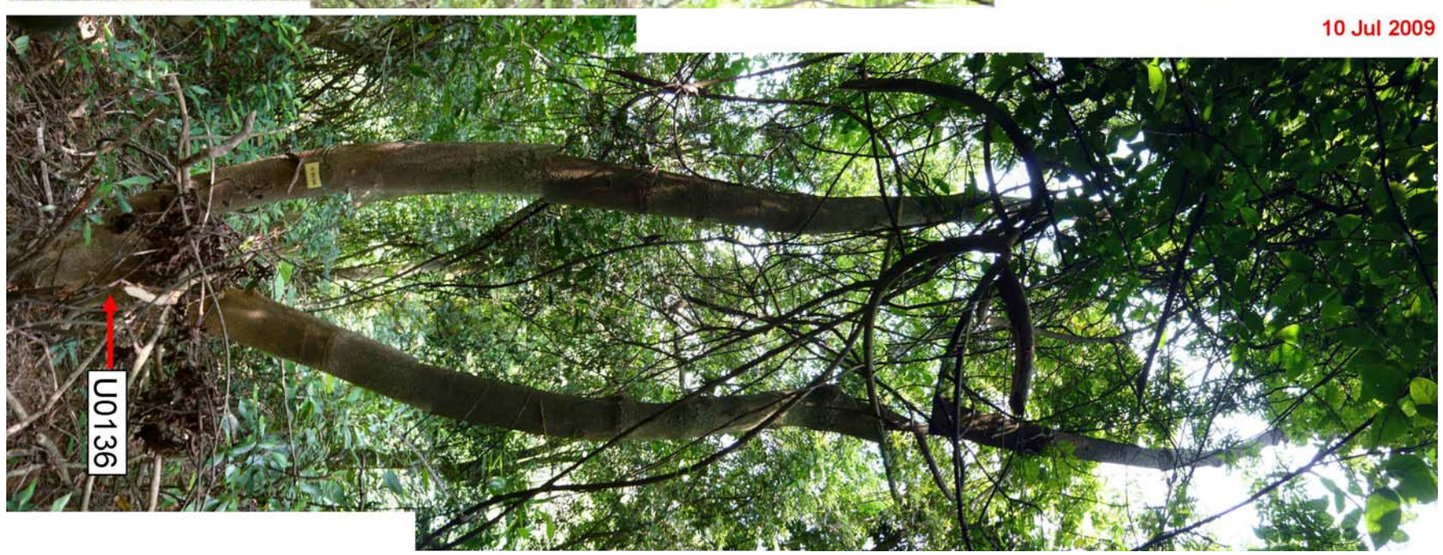

PHOTOGRAPH No. 216



EXPRESS RAIL LINK (XRL) CONSULTANCY AGREEMENT NO. C8001 - TRA-7: WORKS IN YUEN LONG DISTRICT - REMAINDER
TREE SURVEY PHOTOGRAPHS

C8001/T/XRL/URB/C04/602

PHOTOGRAPH No. 217

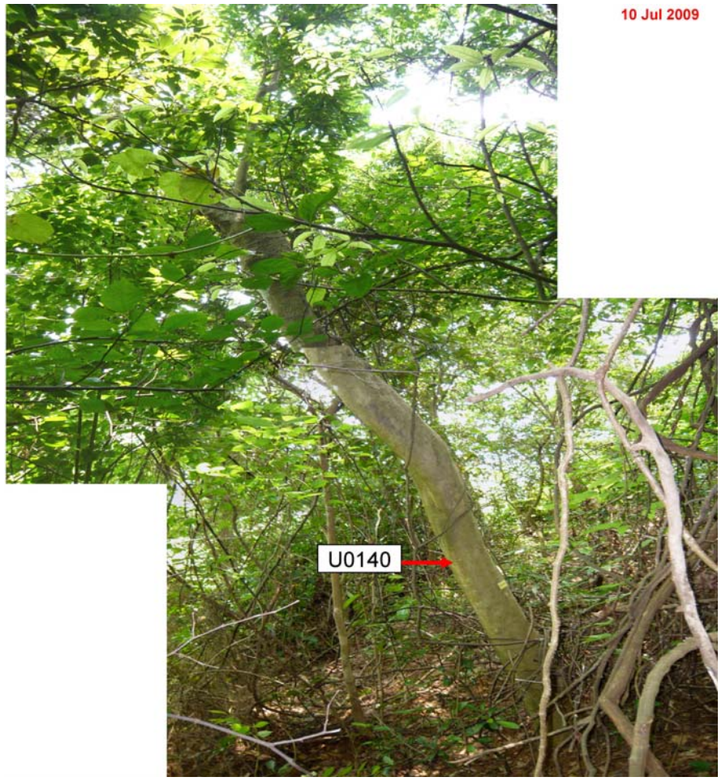

PHOTOGRAPH No. 218



PHOTOGRAPH No. 219



PHOTOGRAPH No. 220



EXPRESS RAIL LINK (XRL) CONSULTANCY AGREEMENT NO. C8001 - TRA-7: WORKS IN YUEN LONG DISTRICT - REMAINDER
TREE SURVEY PHOTOGRAPHS

PHOTOGRAPH No. 221



PHOTOGRAPH No. 222

10 Jul 2009

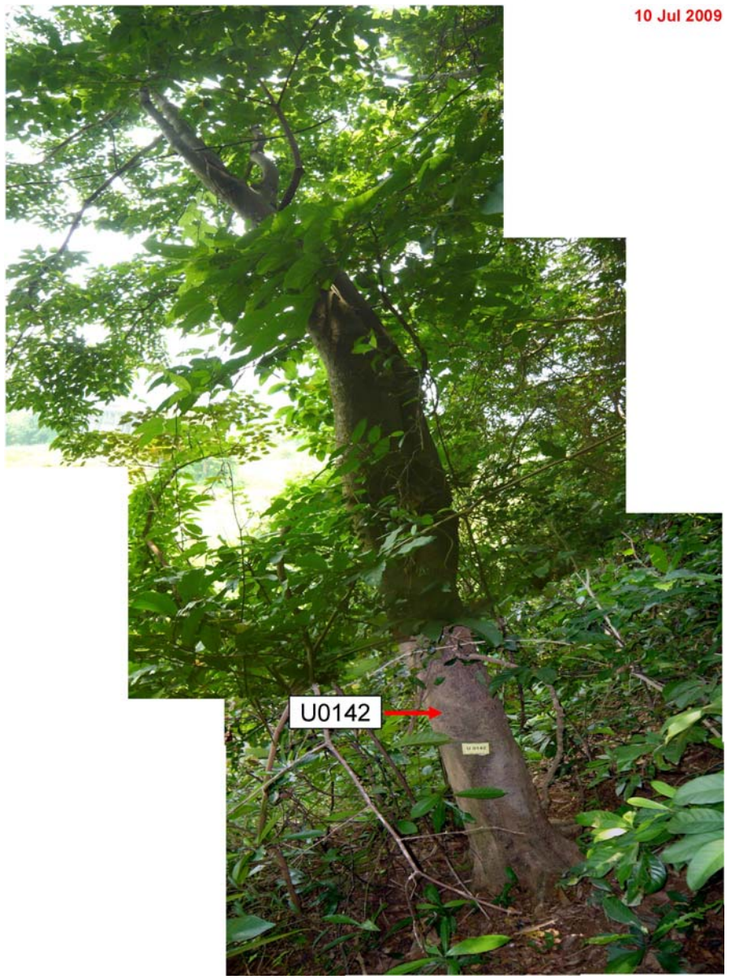

PHOTOGRAPH No. 223

10 Jul 2009

17 Jul 2009



PHOTOGRAPH No. 224

10 Jul 2009

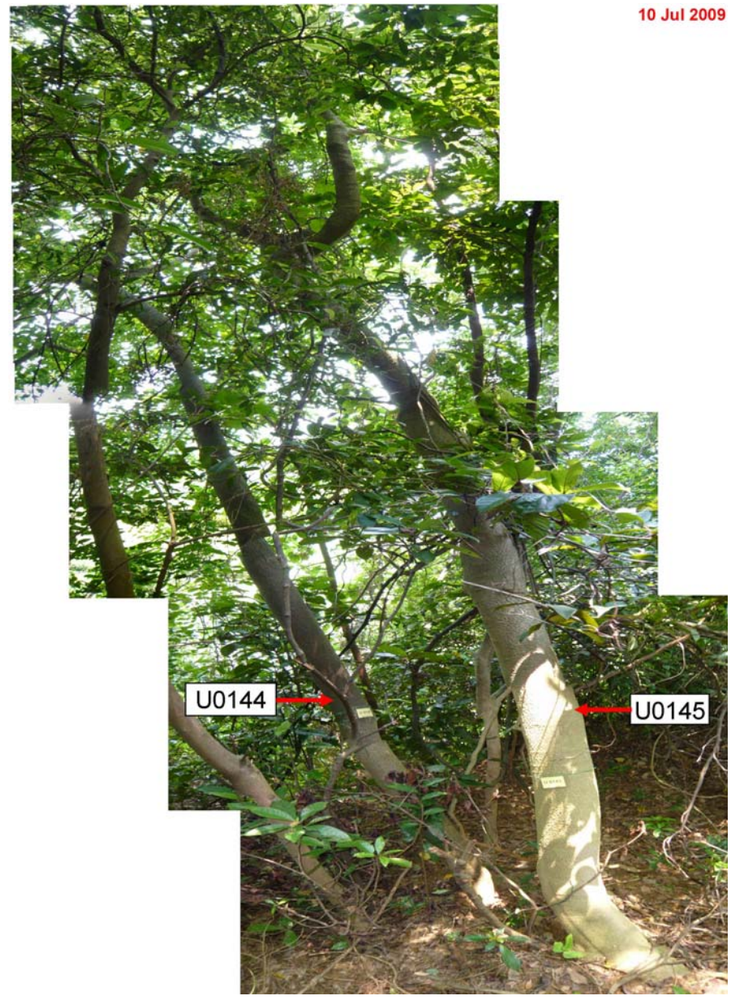

EXPRESS RAIL LINK (XRL) CONSULTANCY AGREEMENT NO. C8001 - TRA-7: WORKS IN YUEN LONG DISTRICT - REMAINDER
TREE SURVEY PHOTOGRAPHS

PHOTOGRAPH No. 225

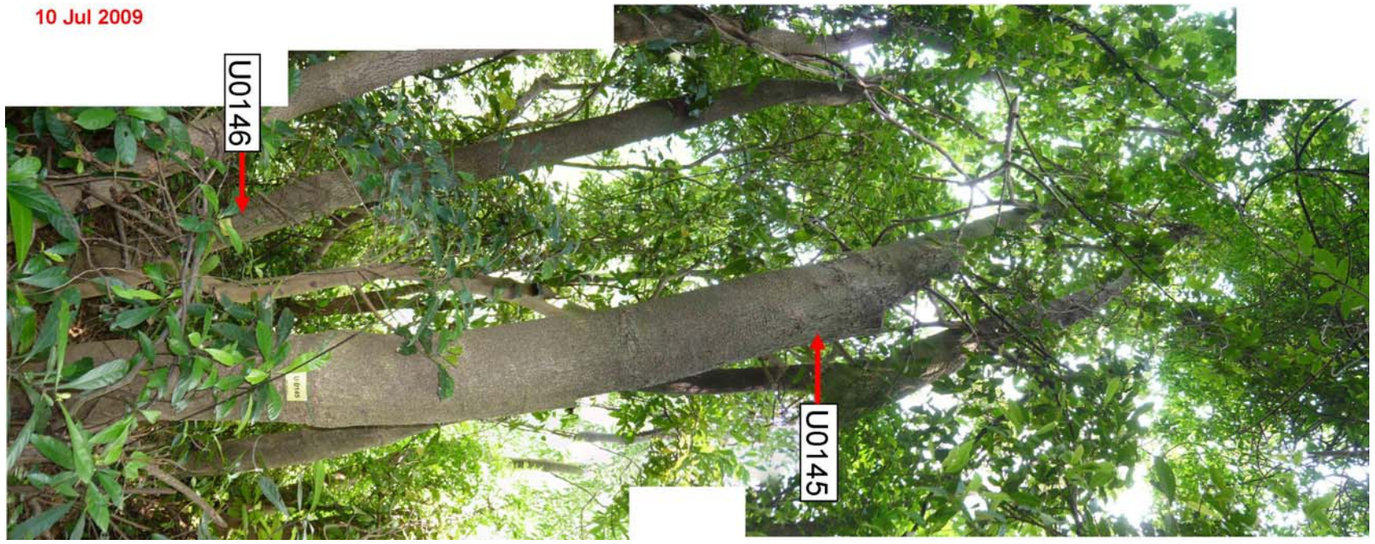

PHOTOGRAPH No. 226



PHOTOGRAPH No. 227



PHOTOGRAPH No. 228



PHOTOGRAPH No. 229



PHOTOGRAPH No. 230



PHOTOGRAPH No. 231



PHOTOGRAPH No. 232



EXPRESS RAIL LINK (XRL) CONSULTANCY AGREEMENT NO. C8001 - TRA-7: WORKS IN YUEN LONG DISTRICT - REMAINDER
TREE SURVEY PHOTOGRAPHS

PHOTOGRAPH No. 233

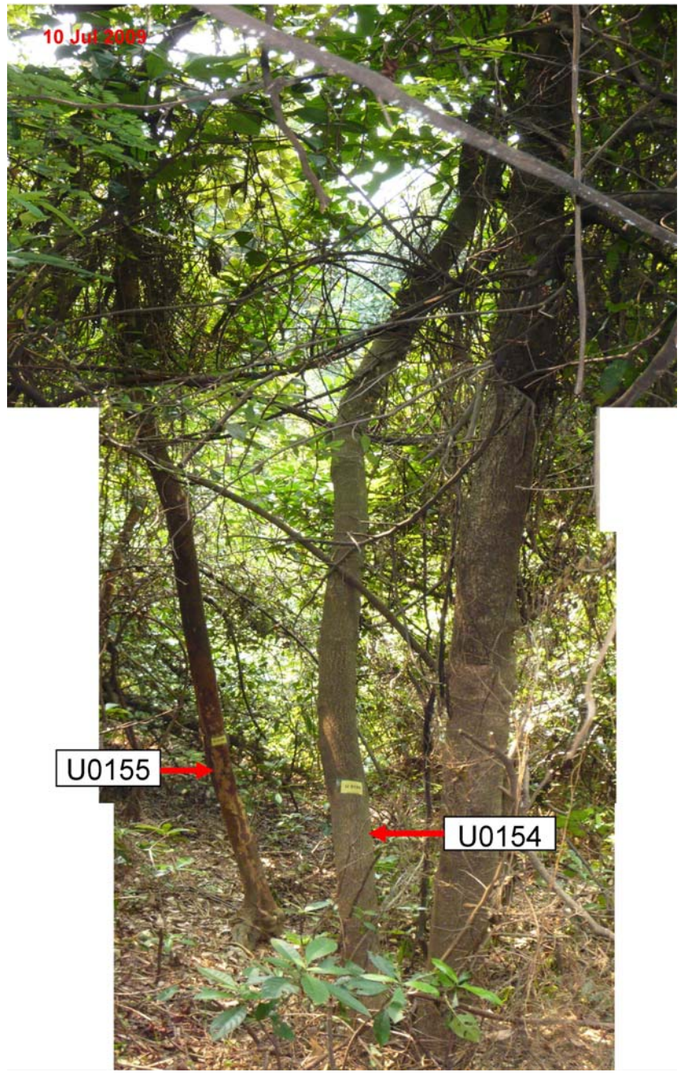

PHOTOGRAPH No. 234



PHOTOGRAPH No. 236



PHOTOGRAPH No. 235



EXPRESS RAIL LINK (XRL) CONSULTANCY AGREEMENT NO. C8001 - TRA-7: WORKS IN YUEN LONG DISTRICT - REMAINDER

TREE SURVEY PHOTOGRAPHS

PHOTOGRAPH No. 237



PHOTOGRAPH No. 239



PHOTOGRAPH No. 238



PHOTOGRAPH No. 240



PHOTOGRAPH No. 241



EXPRESS RAIL LINK (XRL) CONSULTANCY AGREEMENT NO. C8001 - TRA-7: WORKS IN YUEN LONG DISTRICT - REMAINDER
TREE SURVEY PHOTOGRAPHS

C8001/T/XRL/URB/C04/602

PHOTOGRAPH No. 242



PHOTOGRAPH No. 243

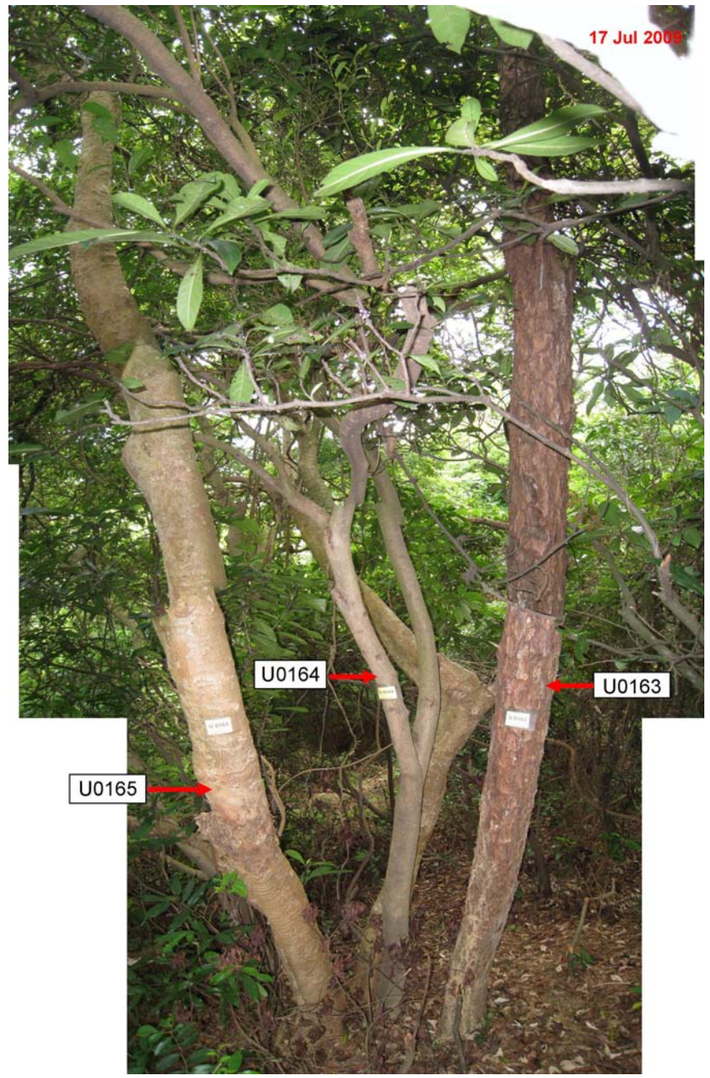

PHOTOGRAPH No. 244



PHOTOGRAPH No. 245



PHOTOGRAPH No. 246

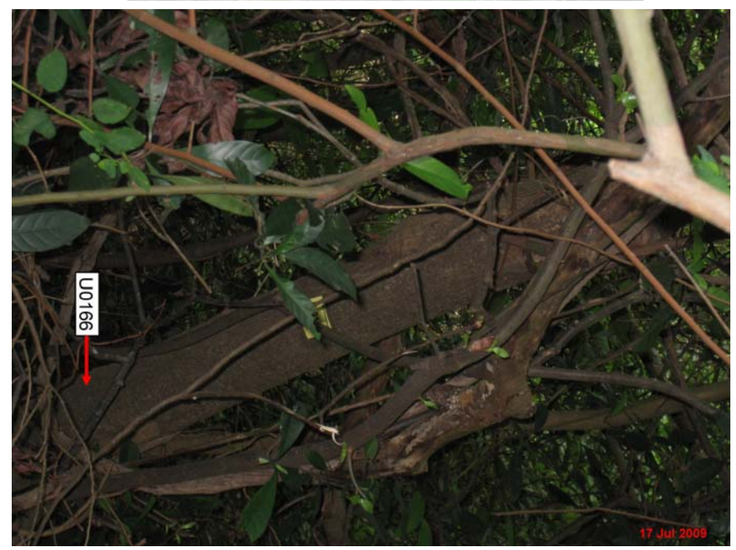

EXPRESS RAIL LINK (XRL) CONSULTANCY AGREEMENT NO. C8001 - TRA-7: WORKS IN YUEN LONG DISTRICT - REMAINDER
TREE SURVEY PHOTOGRAPHS

C8001/T/XRL/URB/C04/602

PHOTOGRAPH No. 247



PHOTOGRAPH No. 248



PHOTOGRAPH No. 249



PHOTOGRAPH No. 250



PHOTOGRAPH No. 251



EXPRESS RAIL LINK (XRL) CONSULTANCY AGREEMENT NO. C8001 - TRA-7: WORKS IN YUEN LONG DISTRICT - REMAINDER
TREE SURVEY PHOTOGRAPHS

C8001/T/XRL/URB/C04/602

PHOTOGRAPH No. 252



PHOTOGRAPH No. 253



PHOTOGRAPH No. 254



PHOTOGRAPH No. 255



PHOTOGRAPH No. 256



EXPRESS RAIL LINK (XRL) CONSULTANCY AGREEMENT NO. C8001 - TRA-7: WORKS IN YUEN LONG DISTRICT - REMAINDER
TREE SURVEY PHOTOGRAPHS

C8001/T/XRL/URB/C04/602

PHOTOGRAPH No. 257



PHOTOGRAPH No. 258



PHOTOGRAPH No. 259



PHOTOGRAPH No. 260



PHOTOGRAPH No. 261



PHOTOGRAPH No. 262



PHOTOGRAPH No. 263



EXPRESS RAIL LINK (XRL) CONSULTANCY AGREEMENT NO. C8001 - TRA-7: WORKS IN YUEN LONG DISTRICT - REMAINDER
TREE SURVEY PHOTOGRAPHS

C8001/T/XRL/URB/C04/602

PHOTOGRAPH No. 264



PHOTOGRAPH No. 265



PHOTOGRAPH No. 266



PHOTOGRAPH No. 267



PHOTOGRAPH No. 268



EXPRESS RAIL LINK (XRL) CONSULTANCY AGREEMENT NO. C8001 - TRA-7: WORKS IN YUEN LONG DISTRICT - REMAINDER
TREE SURVEY PHOTOGRAPHS

C8001/T/XRL/URB/C04/602



PHOTOGRAPH No. 271



PHOTOGRAPH No. 272



PHOTOGRAPH No. 270



PHOTOGRAPH No. 274

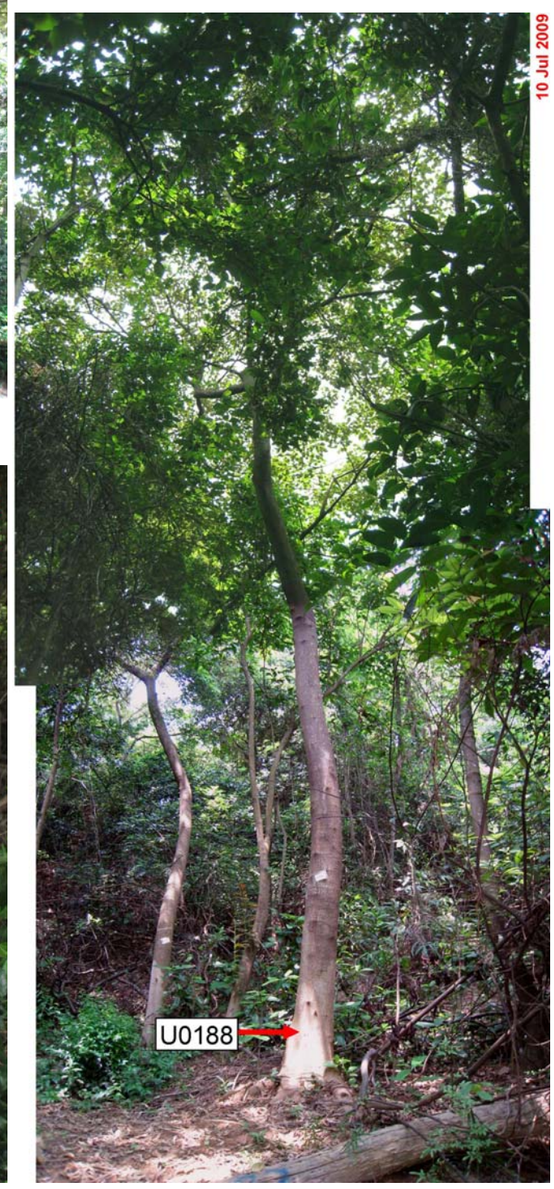

PHOTOGRAPH No. 275



PHOTOGRAPH No. 269



PHOTOGRAPH No. 273

PHOTOGRAPH No. 276



PHOTOGRAPH No. 277



PHOTOGRAPH No. 278



PHOTOGRAPH No. 279



PHOTOGRAPH No. 280



PHOTOGRAPH No. 281



EXPRESS RAIL LINK (XRL) CONSULTANCY AGREEMENT NO. C8001 - TRA-7: WORKS IN YUEN LONG DISTRICT - REMAINDER
TREE SURVEY PHOTOGRAPHS

C8001/T/XRL/URB/C04/602

PHOTOGRAPH No. 282



PHOTOGRAPH No. 283



PHOTOGRAPH No. 284

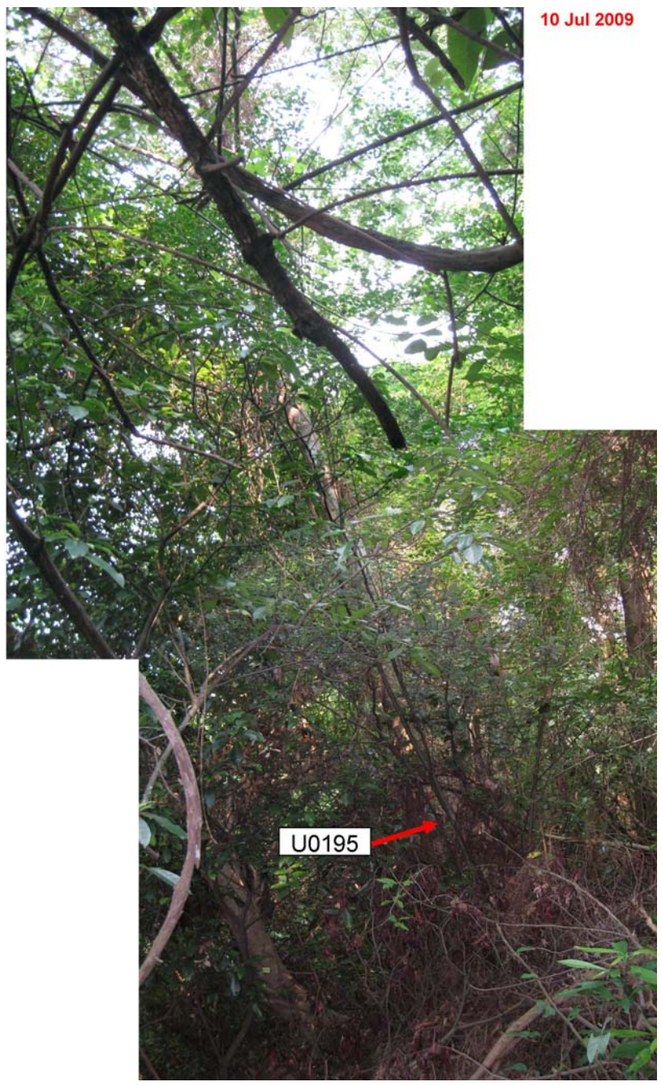

PHOTOGRAPH No. 285



PHOTOGRAPH No. 286



EXPRESS RAIL LINK (XRL) CONSULTANCY AGREEMENT NO. C8001 - TRA-7: WORKS IN YUEN LONG DISTRICT - REMAINDER
TREE SURVEY PHOTOGRAPHS

PHOTOGRAPH No. 287

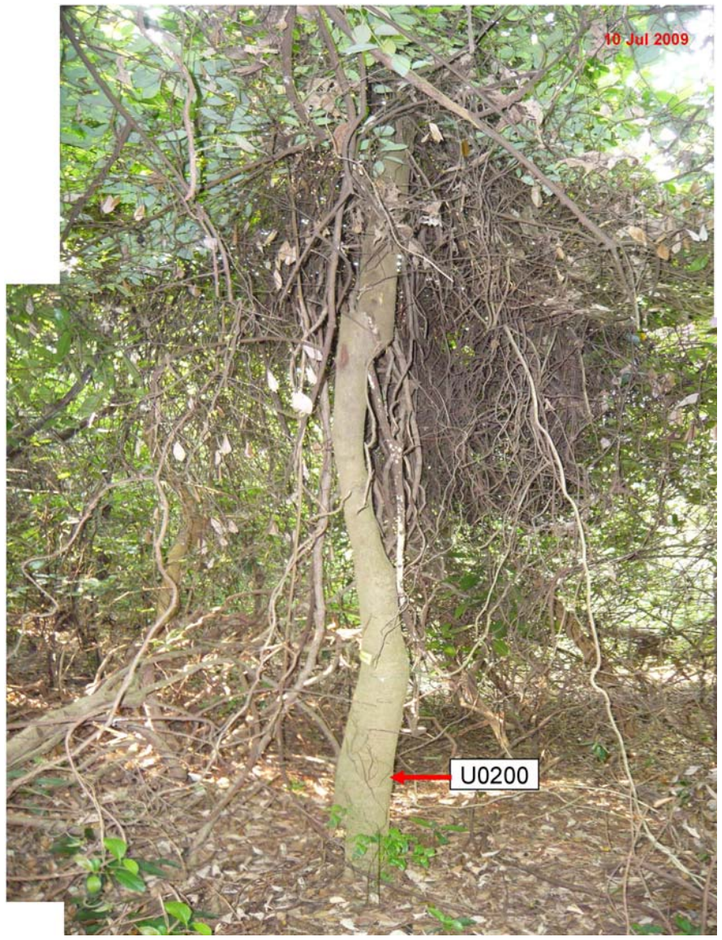

PHOTOGRAPH No. 288



PHOTOGRAPH No. 289

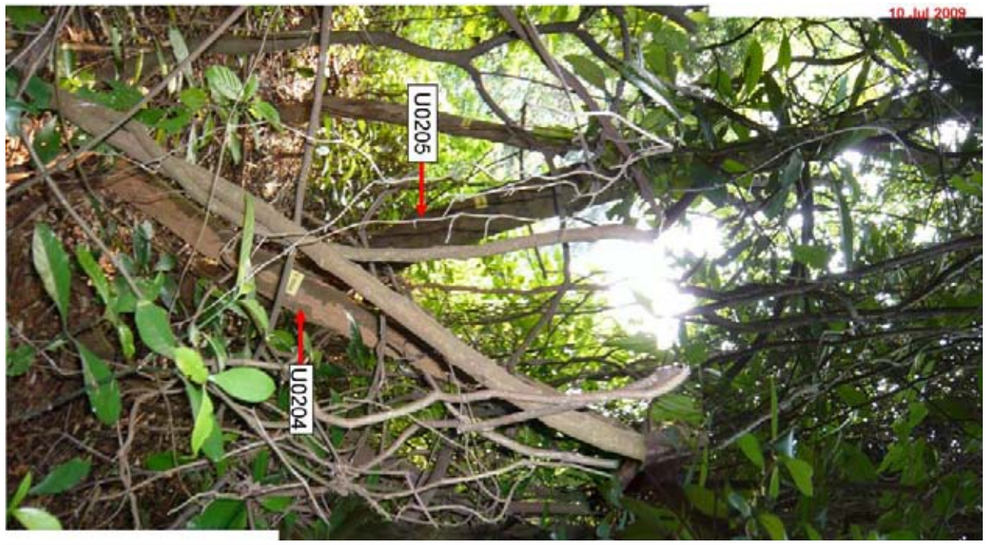

PHOTOGRAPH No. 290



PHOTOGRAPH No. 291

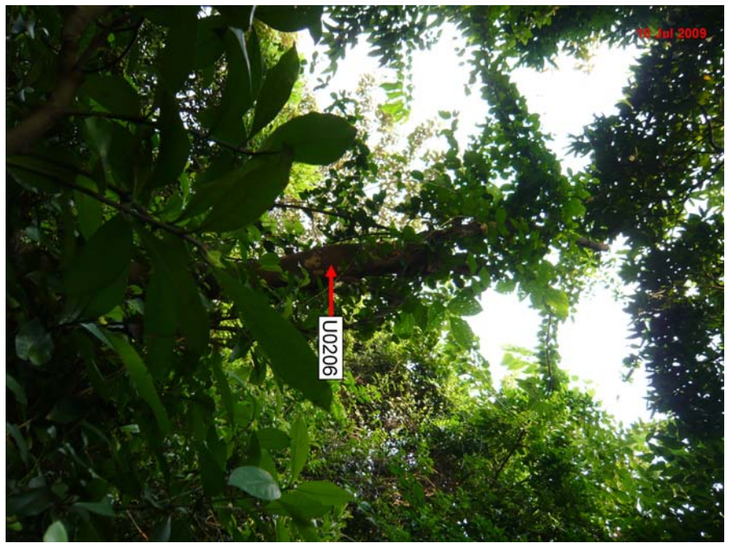

EXPRESS RAIL LINK (XRL) CONSULTANCY AGREEMENT NO. C8001 - TRA-7: WORKS IN YUEN LONG DISTRICT - REMAINDER
TREE SURVEY PHOTOGRAPHS

PHOTOGRAPH No. 292



PHOTOGRAPH No. 293



PHOTOGRAPH No. 294



PHOTOGRAPH No. 295



EXPRESS RAIL LINK (XRL) CONSULTANCY AGREEMENT NO. C8001 - TRA-7: WORKS IN YUEN LONG DISTRICT - REMAINDER
TREE SURVEY PHOTOGRAPHS

C8001/T/XRL/URB/C04/602

PHOTOGRAPH No. 296



PHOTOGRAPH No. 297



PHOTOGRAPH No. 298

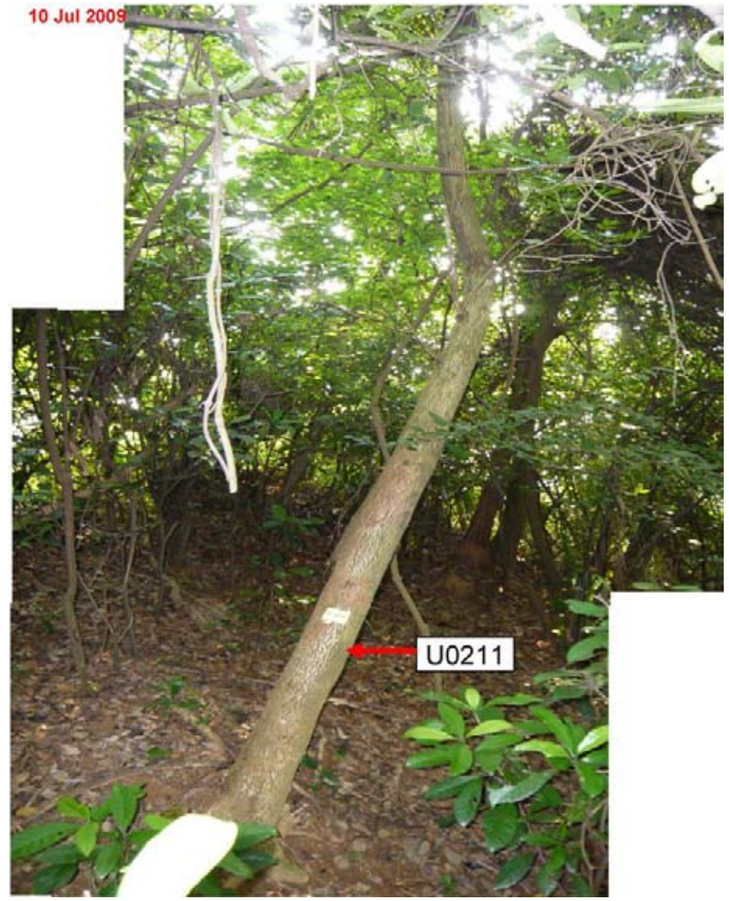

PHOTOGRAPH No. 299



EXPRESS RAIL LINK (XRL) CONSULTANCY AGREEMENT NO. C8001 - TRA-7: WORKS IN YUEN LONG DISTRICT - REMAINDER
TREE SURVEY PHOTOGRAPHS

PHOTOGRAPH No. 300



PHOTOGRAPH No. 301



PHOTOGRAPH No. 302



PHOTOGRAPH No. 303



EXPRESS RAIL LINK (XRL) CONSULTANCY AGREEMENT NO. C8001 - TRA-7: WORKS IN YUEN LONG DISTRICT - REMAINDER
TREE SURVEY PHOTOGRAPHS

PHOTOGRAPH No. 304



PHOTOGRAPH No. 305



PHOTOGRAPH No. 306



PHOTOGRAPH No. 307



PHOTOGRAPH No. 308



PHOTOGRAPH No. 309



PHOTOGRAPH No. 310



EXPRESS RAIL LINK (XRL) CONSULTANCY AGREEMENT NO. C8001 - TRA-7: WORKS IN YUEN LONG DISTRICT - REMAINDER

TREE SURVEY PHOTOGRAPHS

C8001/T/XRL/URB/C04/602

PHOTOGRAPH No. 311



PHOTOGRAPH No. 312



PHOTOGRAPH No. 313



PHOTOGRAPH No. 314



PHOTOGRAPH No. 315



PHOTOGRAPH No. 316



PHOTOGRAPH No. 317





PHOTOGRAPH No. 319

PHOTOGRAPH No.



PHOTOGRAPH No. 318

PHOTOGRAPH No.

PHOTOGRAPH No.

PHOTOGRAPH No.

PHOTOGRAPH No.



PHOTOGRAPH No. 4



PHOTOGRAPH No. 5



PHOTOGRAPH No. 8



PHOTOGRAPH No. 2



PHOTOGRAPH No. 3



PHOTOGRAPH No. 7



PHOTOGRAPH No. 1



PHOTOGRAPH No. 6

PHOTOGRAPH No. 9



PHOTOGRAPH No. 10



PHOTOGRAPH No. 11



PHOTOGRAPH No. 12



PHOTOGRAPH No. 13



PHOTOGRAPH No. 14



PHOTOGRAPH No. 15



PHOTOGRAPH No. 16

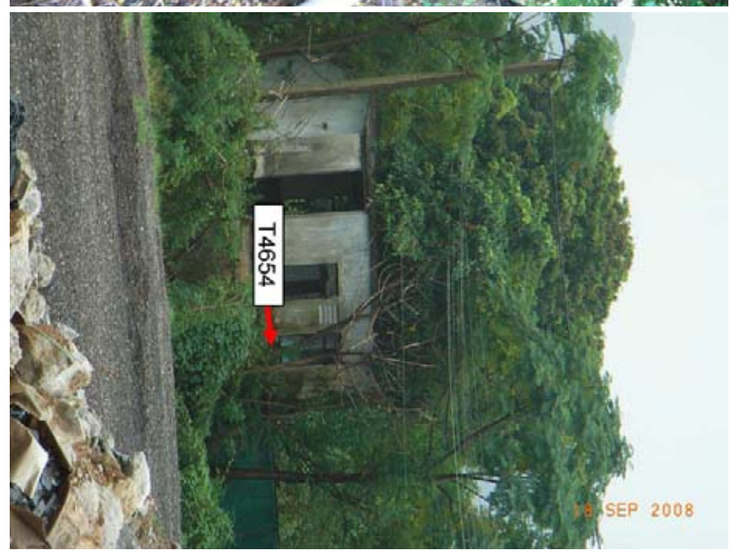

EXPRESS RAIL LINK (XRL) CONSULTANCY AGREEMENT NO. C8001 - TRA-7: WORKS IN YUEN LONG DISTRICT - REMAINDER
TREE SURVEY PHOTOGRAPHS

C8001/T/XRL/URB/C04/603



PHOTOGRAPH No. 20

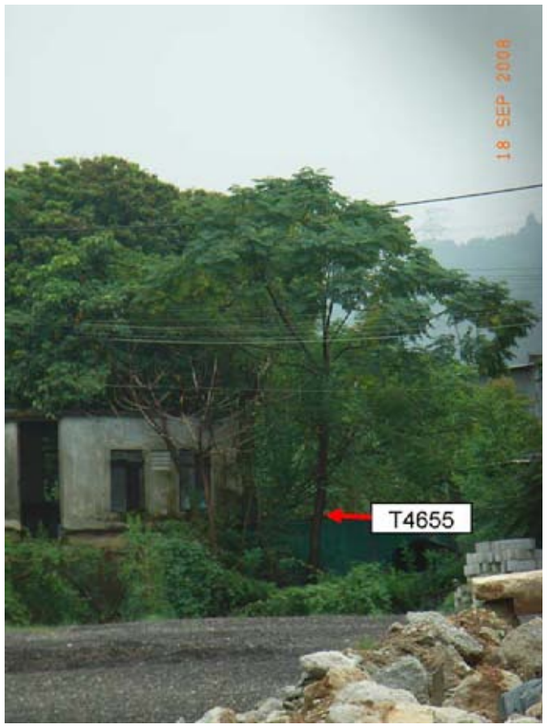

PHOTOGRAPH No. 21



PHOTOGRAPH No. 22



PHOTOGRAPH No. 17



PHOTOGRAPH No. 18



PHOTOGRAPH No. 19

PHOTOGRAPH No. 23



PHOTOGRAPH No. 24



PHOTOGRAPH No. 25



PHOTOGRAPH No. 26



PHOTOGRAPH No. 27



PHOTOGRAPH No. 28



EXPRESS RAIL LINK (XRL) CONSULTANCY AGREEMENT NO. C8001 - TRA-7: WORKS IN YUEN LONG DISTRICT - REMAINDER
TREE SURVEY PHOTOGRAPHS

C8001/T/XRL/URB/C04/603

PHOTOGRAPH No. 29



PHOTOGRAPH No. 30



PHOTOGRAPH No. 31



PHOTOGRAPH No. 32

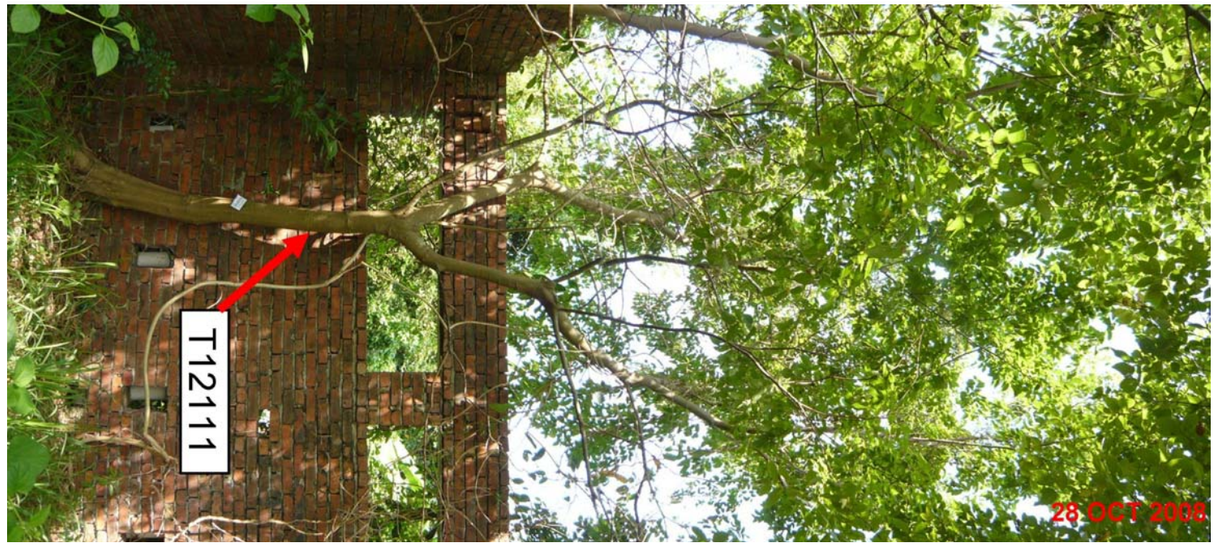

PHOTOGRAPH No. 33



EXPRESS RAIL LINK (XRL) CONSULTANCY AGREEMENT NO. C8001 - TRA-7: WORKS IN YUEN LONG DISTRICT - REMAINDER
TREE SURVEY PHOTOGRAPHS

C8001/T/XRL/URB/C04/603

PHOTOGRAPH No. 34



PHOTOGRAPH No. 35



PHOTOGRAPH No. 36



PHOTOGRAPH No. 37



PHOTOGRAPH No. 38



PHOTOGRAPH No. 39



EXPRESS RAIL LINK (XRL) CONSULTANCY AGREEMENT NO. C8001 - TRA-7: WORKS IN YUEN LONG DISTRICT - REMAINDER
TREE SURVEY PHOTOGRAPHS

C8001/T/XRL/URB/C04/603

PHOTOGRAPH No. 40



PHOTOGRAPH No. 41



PHOTOGRAPH No. 42



PHOTOGRAPH No. 43



PHOTOGRAPH No. 44



PHOTOGRAPH No.

PHOTOGRAPH No.

PHOTOGRAPH No.

EXPRESS RAIL LINK (XRL) CONSULTANCY AGREEMENT NO. C8001 - TRA-7: WORKS IN YUEN LONG DISTRICT - REMAINDER
TREE SURVEY PHOTOGRAPHS



PHOTOGRAPH No. 3



PHOTOGRAPH No. 6



PHOTOGRAPH No. 9



PHOTOGRAPH No. 2



PHOTOGRAPH No. 5



PHOTOGRAPH No. 8



PHOTOGRAPH No. 1



PHOTOGRAPH No. 4



PHOTOGRAPH No. 7



PHOTOGRAPH No. 11

PHOTOGRAPH No.

PHOTOGRAPH No.



PHOTOGRAPH No. 13

PHOTOGRAPH No.



PHOTOGRAPH No. 10



PHOTOGRAPH No. 12

PHOTOGRAPH No.

EXPRESS RAIL LINK (XRL) CONSULTANCY AGREEMENT NO. C8001 - TRA-7: WORKS IN YUEN LONG DISTRICT - REMAINDER

C8001/T/XRL/URB/C04/605

TREE SURVEY PHOTOGRAPHS

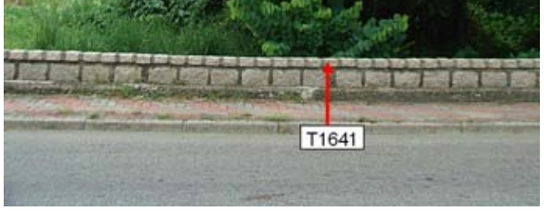

PHOTOGRAPH No. 2



PHOTOGRAPH No. 5



PHOTOGRAPH No. 8



PHOTOGRAPH No. 1

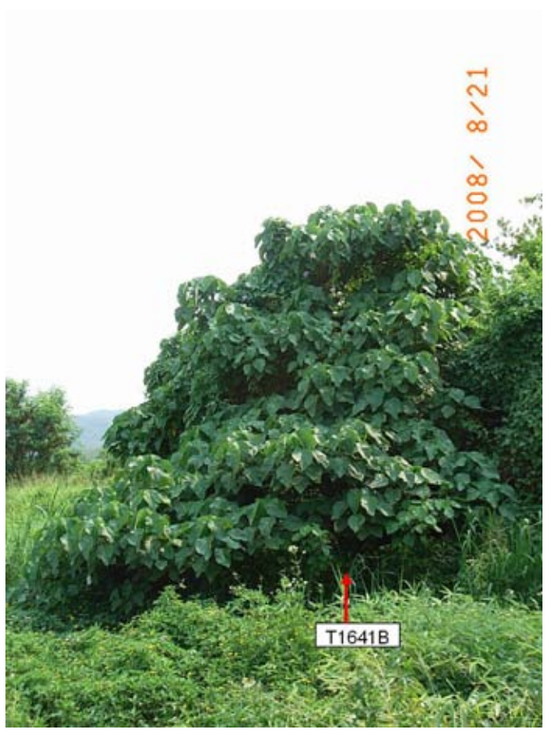

PHOTOGRAPH No. 4



PHOTOGRAPH No. 7



PHOTOGRAPH No. 3

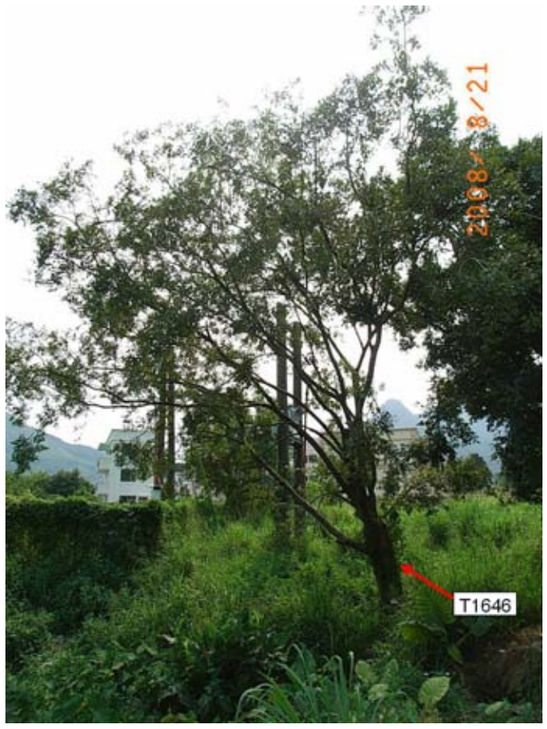

PHOTOGRAPH No. 6



PHOTOGRAPH No. 9



PHOTOGRAPH No. 12



PHOTOGRAPH No. 14



PHOTOGRAPH No. 11



PHOTOGRAPH No. 13



PHOTOGRAPH No. 10

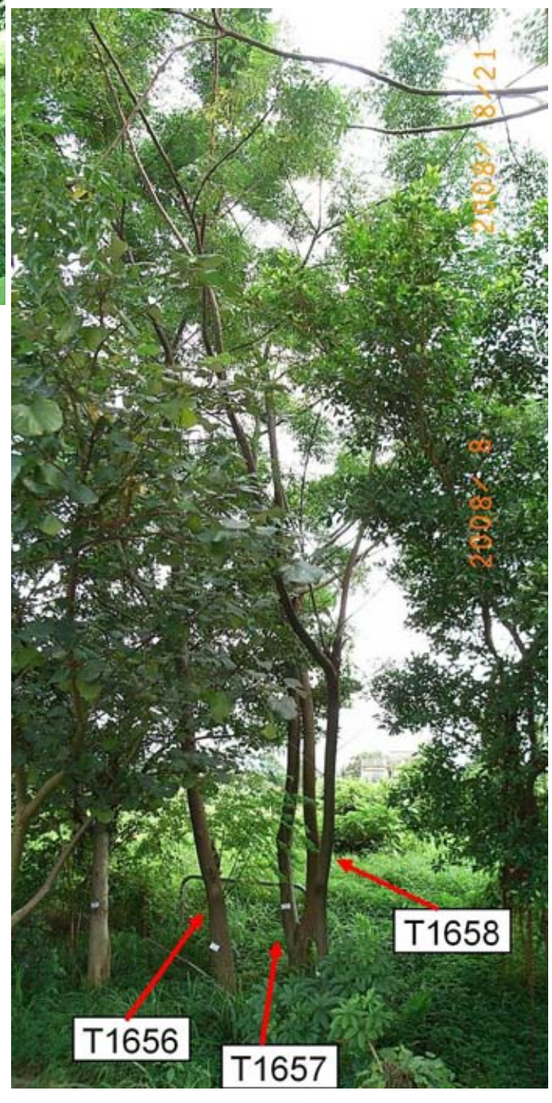

PHOTOGRAPH No. 15



PHOTOGRAPH No. 17



PHOTOGRAPH No. 20



PHOTOGRAPH No. 23



PHOTOGRAPH No. 19



PHOTOGRAPH No. 22



PHOTOGRAPH No. 16



PHOTOGRAPH No. 18



PHOTOGRAPH No. 21

PHOTOGRAPH No. 24



PHOTOGRAPH No. 25



PHOTOGRAPH No. 26



PHOTOGRAPH No. 27



PHOTOGRAPH No. 28



PHOTOGRAPH No. 29



PHOTOGRAPH No. 30



EXPRESS RAIL LINK (XRL) CONSULTANCY AGREEMENT NO. C8001 - TRA-7: WORKS IN YUEN LONG DISTRICT - REMAINDER
TREE SURVEY PHOTOGRAPHS

PHOTOGRAPH No. 31



PHOTOGRAPH No. 32



PHOTOGRAPH No. 33



PHOTOGRAPH No. 34

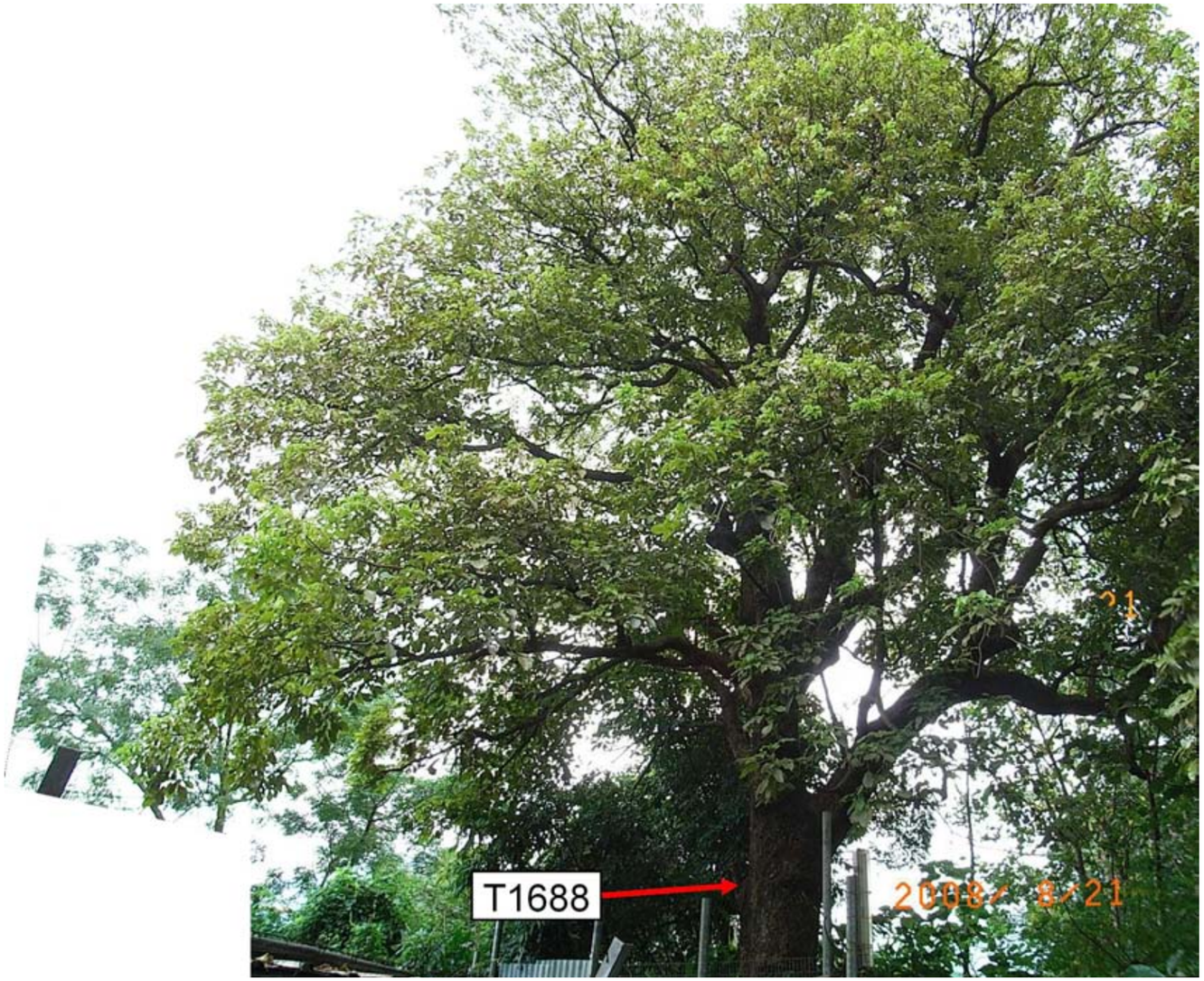

EXPRESS RAIL LINK (XRL) CONSULTANCY AGREEMENT NO. C8001 - TRA-7: WORKS IN YUEN LONG DISTRICT - REMAINDER
TREE SURVEY PHOTOGRAPHS

C8001/T/XRL/URB/C04/605

PHOTOGRAPH No. 35



PHOTOGRAPH No. 36

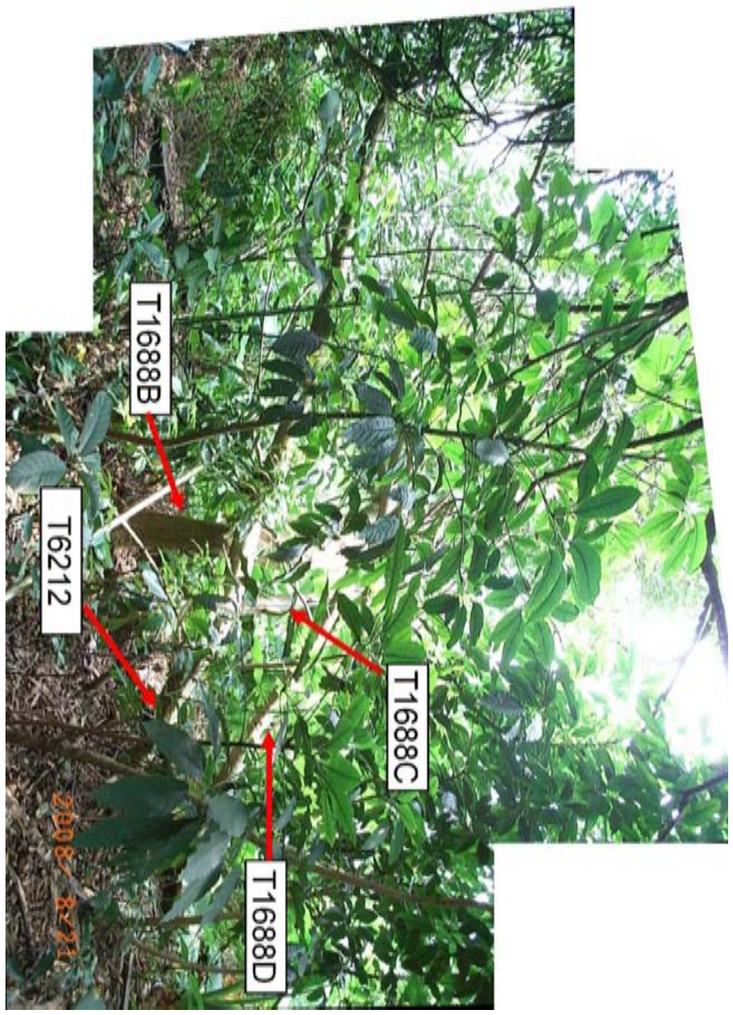

PHOTOGRAPH No. 37

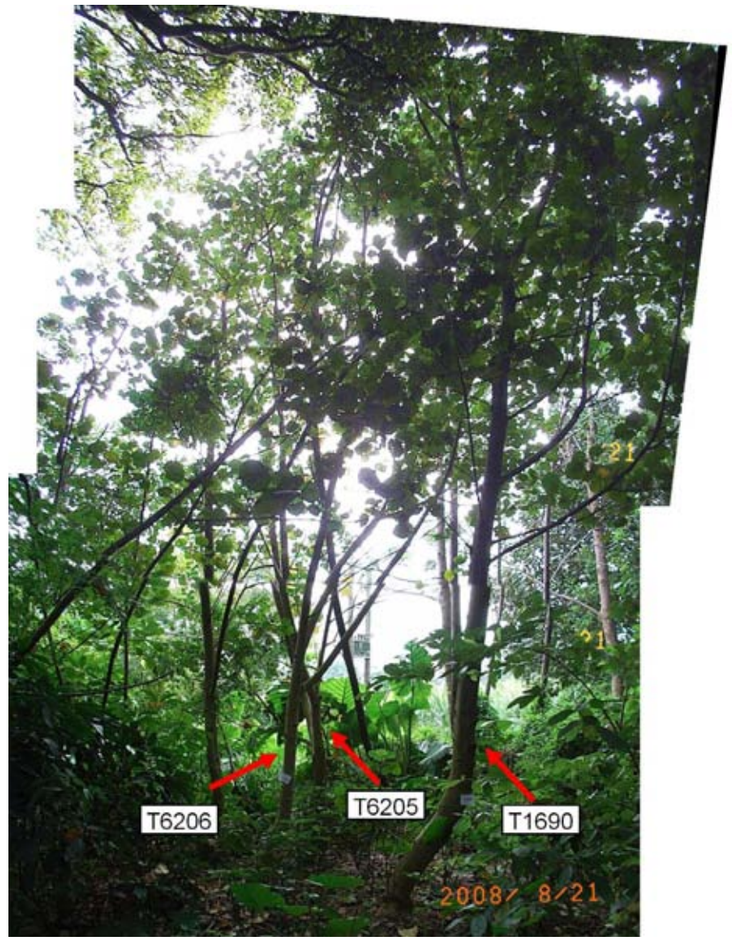

PHOTOGRAPH No. 38

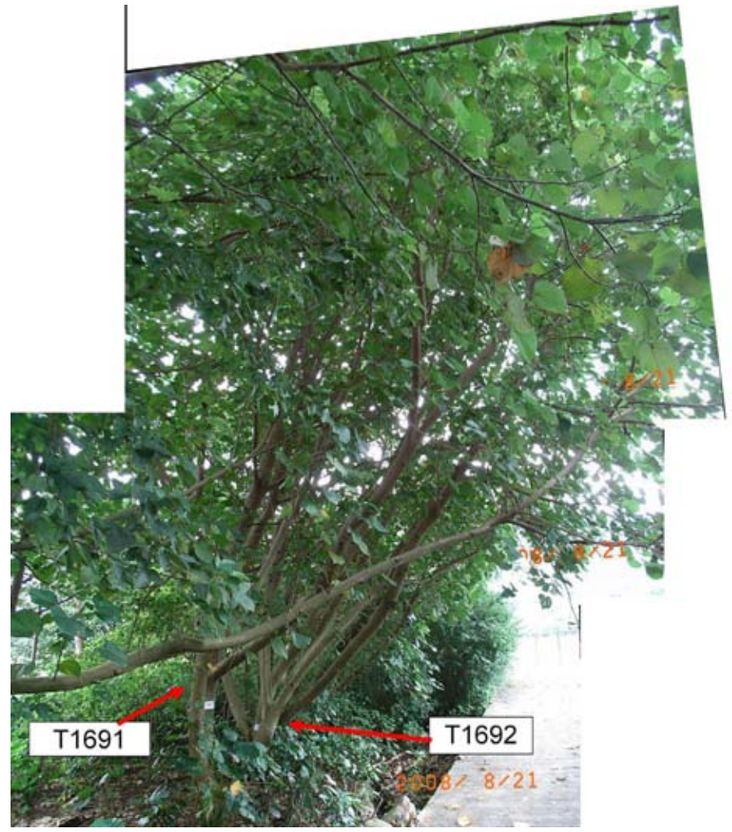

EXPRESS RAIL LINK (XRL) CONSULTANCY AGREEMENT NO. C8001 - TRA-7: WORKS IN YUEN LONG DISTRICT - REMAINDER
TREE SURVEY PHOTOGRAPHS

PHOTOGRAPH No. 39



PHOTOGRAPH No. 40



PHOTOGRAPH No. 42



PHOTOGRAPH No. 41



EXPRESS RAIL LINK (XRL) CONSULTANCY AGREEMENT NO. C8001 - TRA-7: WORKS IN YUEN LONG DISTRICT - REMAINDER
TREE SURVEY PHOTOGRAPHS

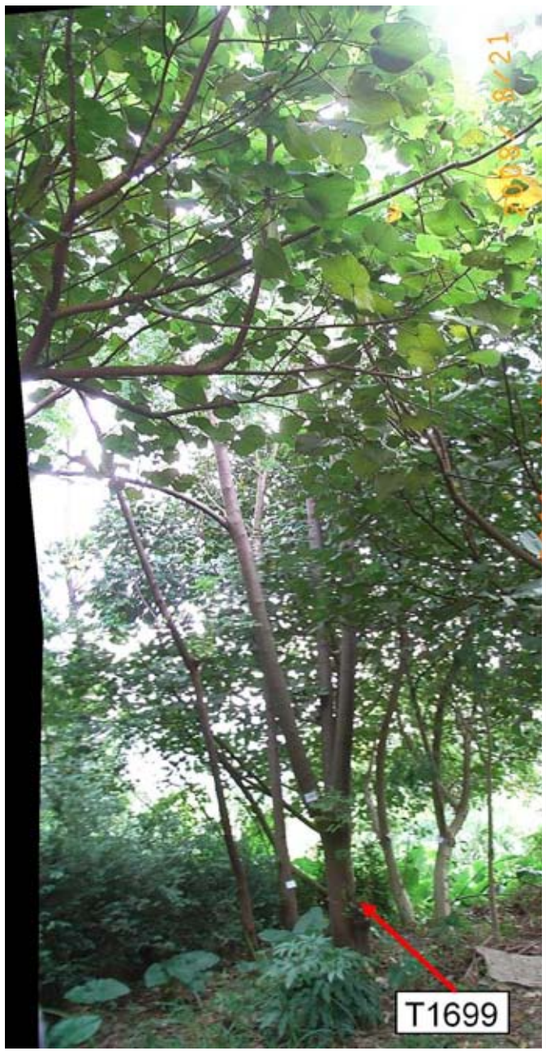

PHOTOGRAPH No. 43



PHOTOGRAPH No. 44



PHOTOGRAPH No. 45



PHOTOGRAPH No. 47



PHOTOGRAPH No. 46

PHOTOGRAPH No. 48



PHOTOGRAPH No. 49

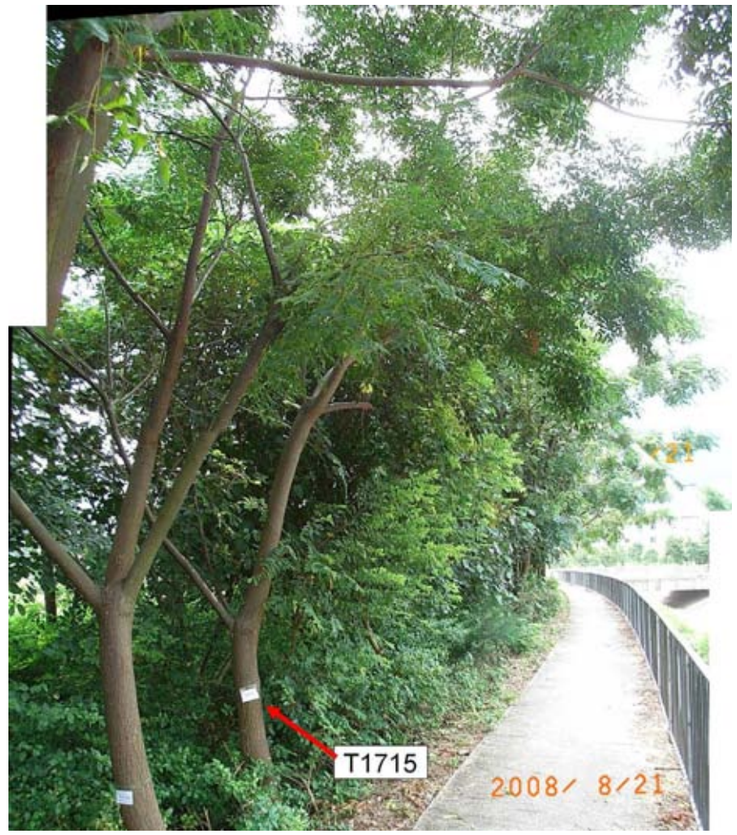

PHOTOGRAPH No. 50



PHOTOGRAPH No. 51



EXPRESS RAIL LINK (XRL) CONSULTANCY AGREEMENT NO. C8001 - TRA-7: WORKS IN YUEN LONG DISTRICT - REMAINDER
TREE SURVEY PHOTOGRAPHS

PHOTOGRAPH No. 52



PHOTOGRAPH No. 54



PHOTOGRAPH No. 55



PHOTOGRAPH No. 53



EXPRESS RAIL LINK (XRL) CONSULTANCY AGREEMENT NO. C8001 - TRA-7: WORKS IN YUEN LONG DISTRICT - REMAINDER
TREE SURVEY PHOTOGRAPHS

PHOTOGRAPH No. 56



PHOTOGRAPH No. 57



PHOTOGRAPH No. 58



PHOTOGRAPH No. 59



PHOTOGRAPH No. 60



PHOTOGRAPH No. 61



EXPRESS RAIL LINK (XRL) CONSULTANCY AGREEMENT NO. C8001 - TRA-7: WORKS IN YUEN LONG DISTRICT - REMAINDER
TREE SURVEY PHOTOGRAPHS



PHOTOGRAPH No. 63



PHOTOGRAPH No. 65



PHOTOGRAPH No. 67

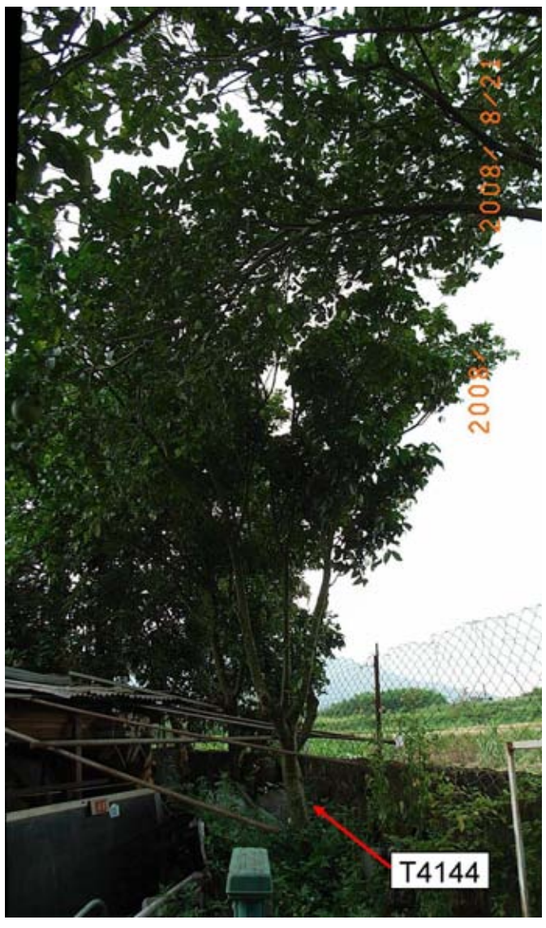

PHOTOGRAPH No. 62



PHOTOGRAPH No. 64



PHOTOGRAPH No. 66



PHOTOGRAPH No. 70

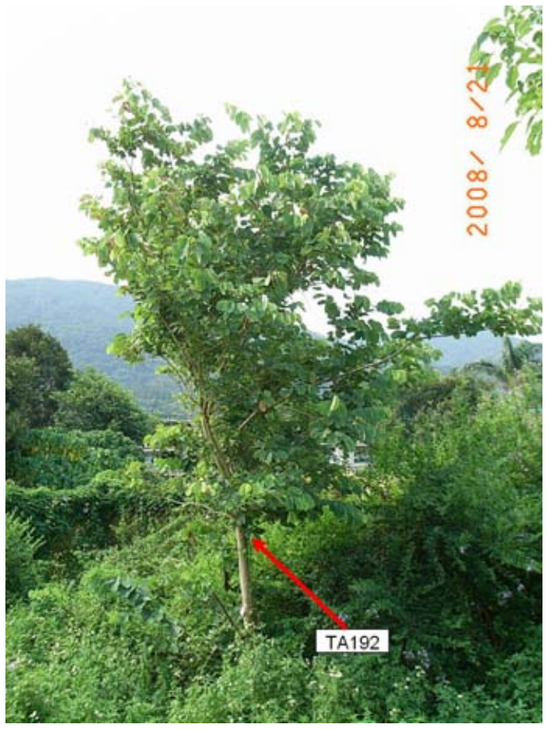

PHOTOGRAPH No. 73



PHOTOGRAPH No. 76



PHOTOGRAPH No. 69



PHOTOGRAPH No. 72



PHOTOGRAPH No. 75



PHOTOGRAPH No. 68



PHOTOGRAPH No. 71



PHOTOGRAPH No. 74

PHOTOGRAPH No. 77



PHOTOGRAPH No. 78



PHOTOGRAPH No. 79



PHOTOGRAPH No. 80



PHOTOGRAPH No. 81



PHOTOGRAPH No. 82



EXPRESS RAIL LINK (XRL) CONSULTANCY AGREEMENT NO. C8001 - TRA-7: WORKS IN YUEN LONG DISTRICT - REMAINDER

TREE SURVEY PHOTOGRAPHS

PHOTOGRAPH No.

PHOTOGRAPH No.

PHOTOGRAPH No.



PHOTOGRAPH No. 83

PHOTOGRAPH No.

PHOTOGRAPH No.

PHOTOGRAPH No.

PHOTOGRAPH No.

PHOTOGRAPH No.

PHOTOGRAPH No. 1



PHOTOGRAPH No. 2

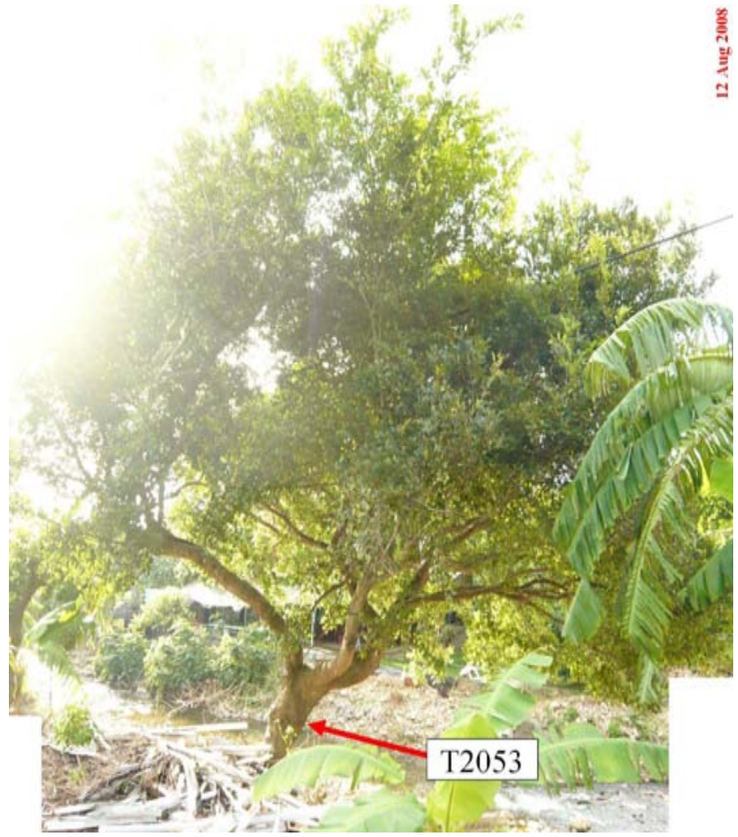

PHOTOGRAPH No. 3



PHOTOGRAPH No. 4



PHOTOGRAPH No. 5



PHOTOGRAPH No. 6



EXPRESS RAIL LINK (XRL) CONSULTANCY AGREEMENT NO. C8001 - TRA-7: WORKS IN YUEN LONG DISTRICT - REMAINDER
TREE SURVEY PHOTOGRAPHS

C8001/T/XRL/URB/C04/606

PHOTOGRAPH No. 7



PHOTOGRAPH No. 8



PHOTOGRAPH No. 9



PHOTOGRAPH No. 10



PHOTOGRAPH No. 11



PHOTOGRAPH No. 12



PHOTOGRAPH No. 13



PHOTOGRAPH No. 14



EXPRESS RAIL LINK (XRL) CONSULTANCY AGREEMENT NO. C8001 - TRA-7: WORKS IN YUEN LONG DISTRICT - REMAINDER

TREE SURVEY PHOTOGRAPHS

C8001/T/XRL/URB/C04/606

PHOTOGRAPH No. 15



PHOTOGRAPH No. 16



PHOTOGRAPH No. 17



PHOTOGRAPH No. 18



PHOTOGRAPH No. 19



PHOTOGRAPH No. 20



EXPRESS RAIL LINK (XRL) CONSULTANCY AGREEMENT NO. C8001 - TRA-7: WORKS IN YUEN LONG DISTRICT - REMAINDER
TREE SURVEY PHOTOGRAPHS

C8001/T/XRL/URB/C04/606

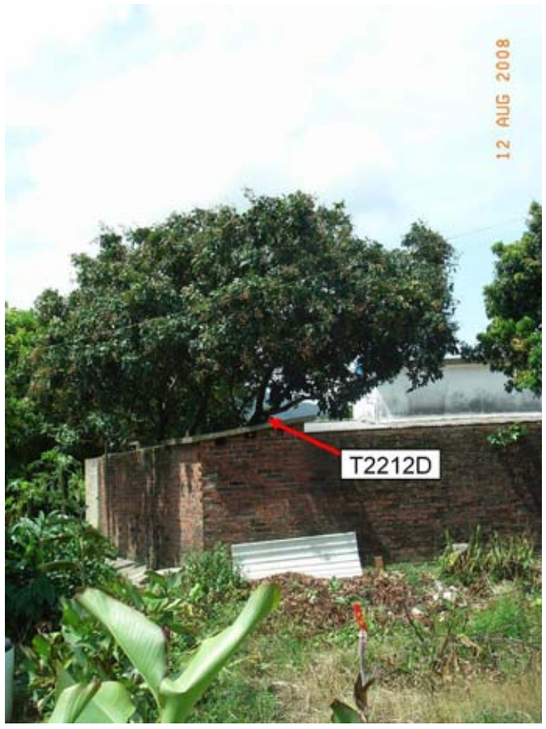

PHOTOGRAPH No. 23



PHOTOGRAPH No. 28



PHOTOGRAPH No. 22



PHOTOGRAPH No. 25



PHOTOGRAPH No. 27



PHOTOGRAPH No. 21

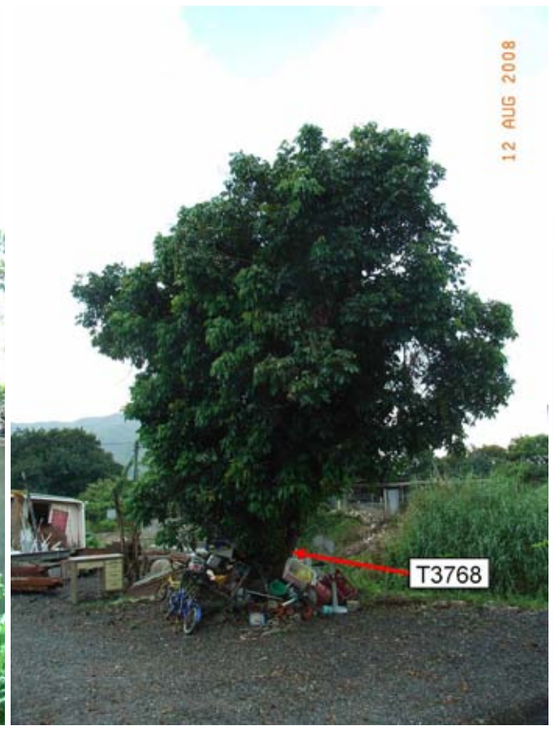

PHOTOGRAPH No. 24



PHOTOGRAPH No. 26



PHOTOGRAPH No. 30



PHOTOGRAPH No. 29



PHOTOGRAPH No. 33



PHOTOGRAPH No. 32



PHOTOGRAPH No. 31



PHOTOGRAPH No. 35



PHOTOGRAPH No. 34



PHOTOGRAPH No. 38



PHOTOGRAPH No. 42



PHOTOGRAPH No. 43



PHOTOGRAPH No. 37



PHOTOGRAPH No. 40



PHOTOGRAPH No. 41



PHOTOGRAPH No. 36



PHOTOGRAPH No. 39



PHOTOGRAPH No. 46



PHOTOGRAPH No. 48



PHOTOGRAPH No. 51



PHOTOGRAPH No. 45



PHOTOGRAPH No. 47



PHOTOGRAPH No. 50

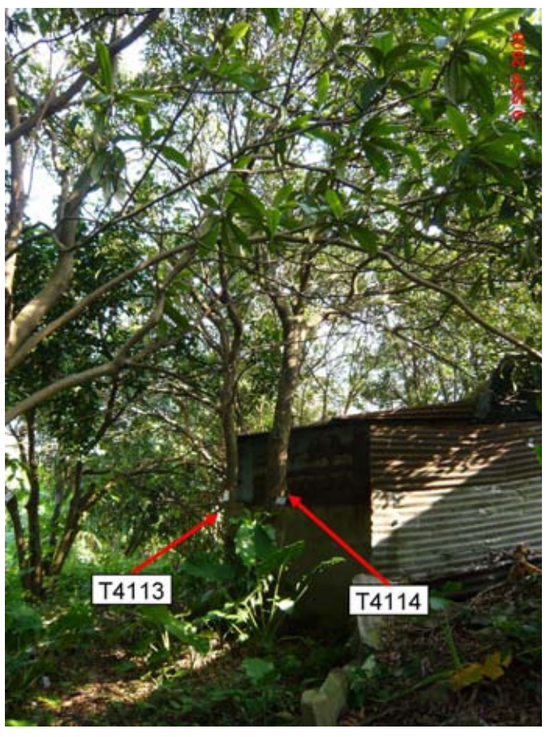

PHOTOGRAPH No. 44



PHOTOGRAPH No. 49



PHOTOGRAPH No. 54



PHOTOGRAPH No. 57

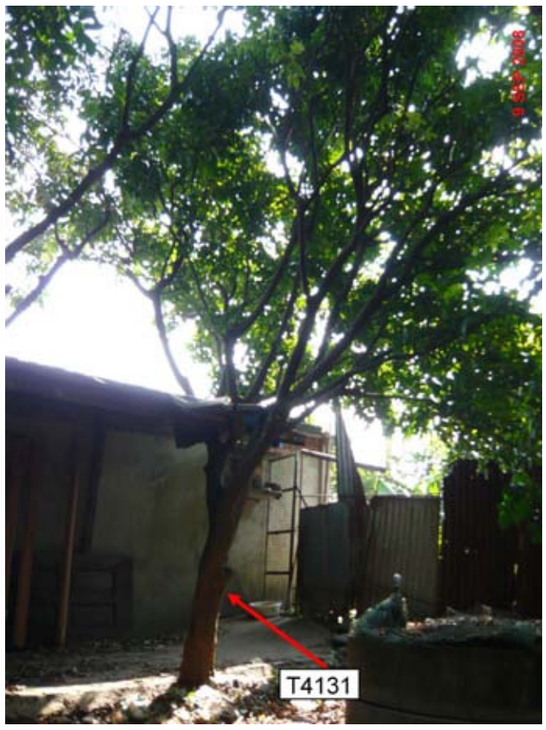

PHOTOGRAPH No. 60

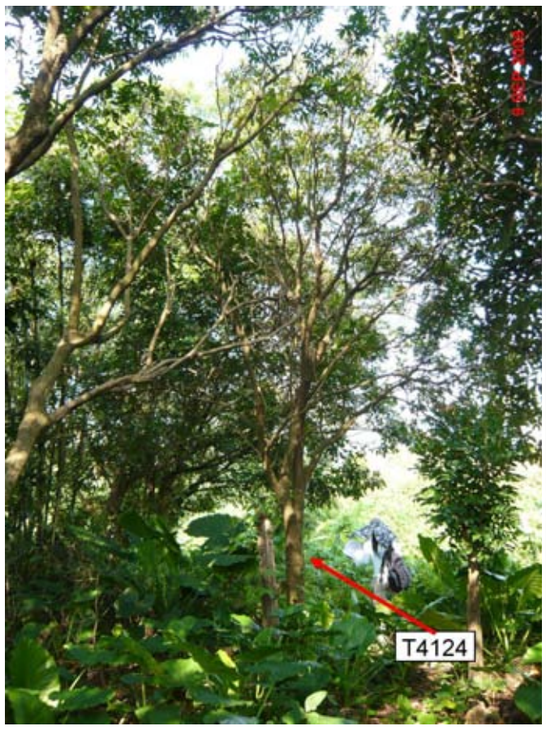

PHOTOGRAPH No. 53



PHOTOGRAPH No. 56



PHOTOGRAPH No. 59



PHOTOGRAPH No. 52



PHOTOGRAPH No. 55



PHOTOGRAPH No. 58

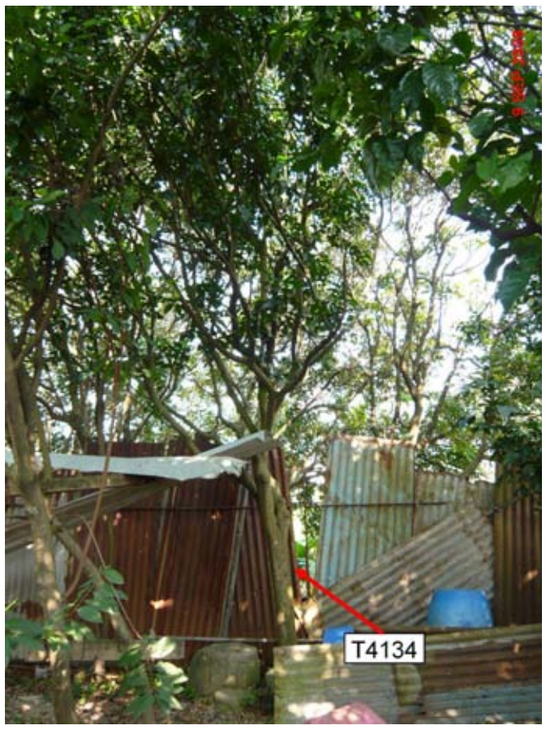

PHOTOGRAPH No. 63



PHOTOGRAPH No. 66



PHOTOGRAPH No. 69



PHOTOGRAPH No. 62



PHOTOGRAPH No. 65

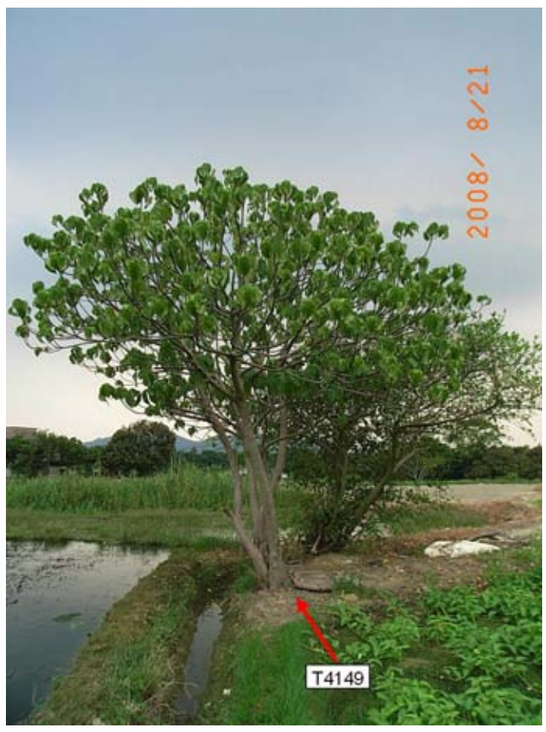

PHOTOGRAPH No. 68



PHOTOGRAPH No. 61



PHOTOGRAPH No. 64



PHOTOGRAPH No. 67

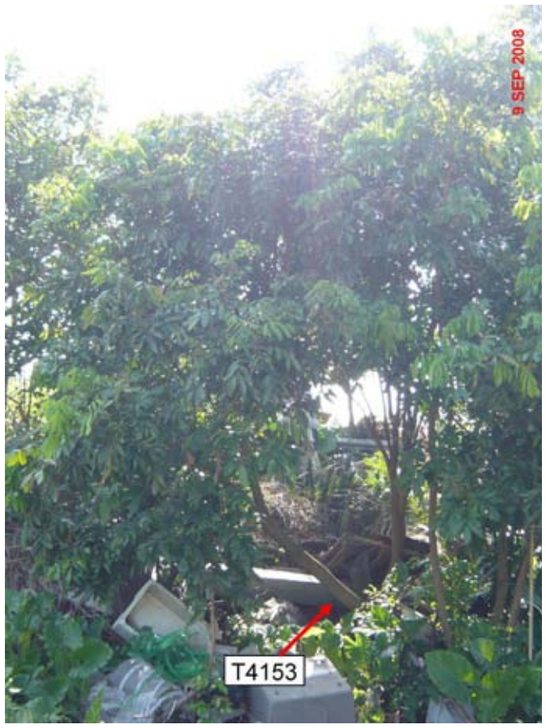

PHOTOGRAPH No. 72



PHOTOGRAPH No. 75



PHOTOGRAPH No. 78



PHOTOGRAPH No. 71



PHOTOGRAPH No. 74



PHOTOGRAPH No. 77

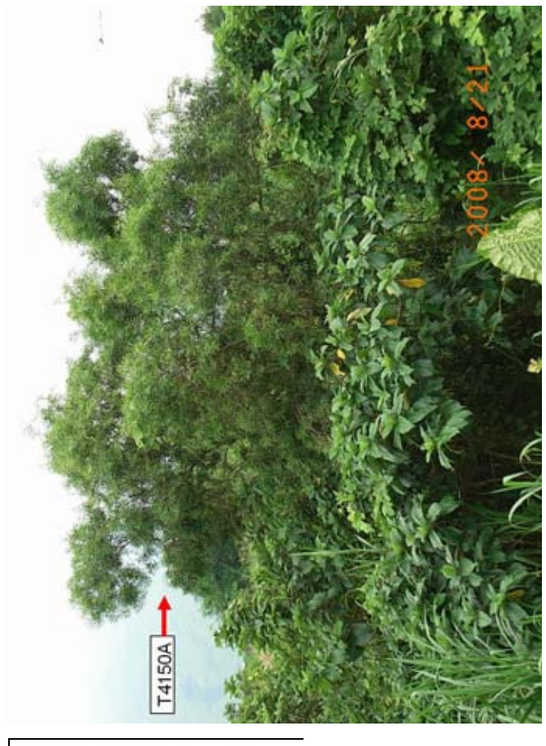

PHOTOGRAPH No. 70



PHOTOGRAPH No. 73



PHOTOGRAPH No. 76

PHOTOGRAPH No.

PHOTOGRAPH No.

PHOTOGRAPH No.

PHOTOGRAPH No.

PHOTOGRAPH No.

PHOTOGRAPH No.



PHOTOGRAPH No. 79

PHOTOGRAPH No.

PHOTOGRAPH No.



PHOTOGRAPH No. 3



PHOTOGRAPH No. 6



PHOTOGRAPH No. 9



PHOTOGRAPH No. 2



PHOTOGRAPH No. 5



PHOTOGRAPH No. 8



PHOTOGRAPH No. 1



PHOTOGRAPH No. 4



PHOTOGRAPH No. 7



PHOTOGRAPH No. 11



PHOTOGRAPH No. 14



PHOTOGRAPH No. 15



PHOTOGRAPH No. 10



PHOTOGRAPH No. 12



PHOTOGRAPH No. 13



PHOTOGRAPH No. 17

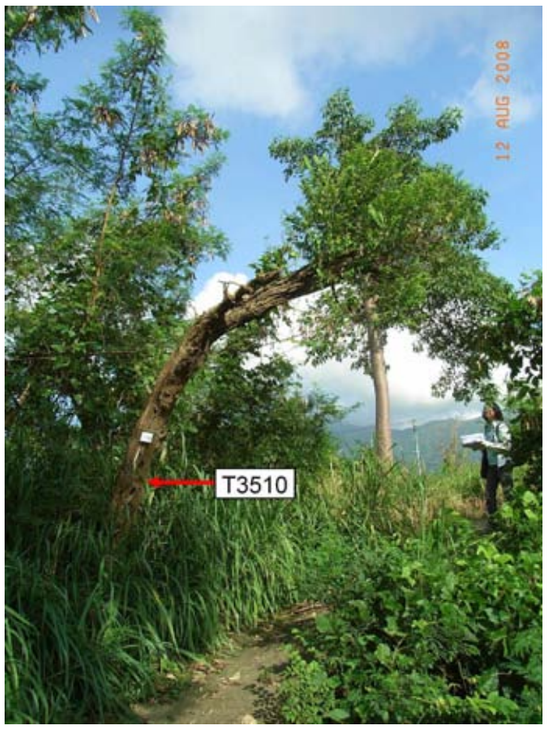

PHOTOGRAPH No. 20



PHOTOGRAPH No. 23

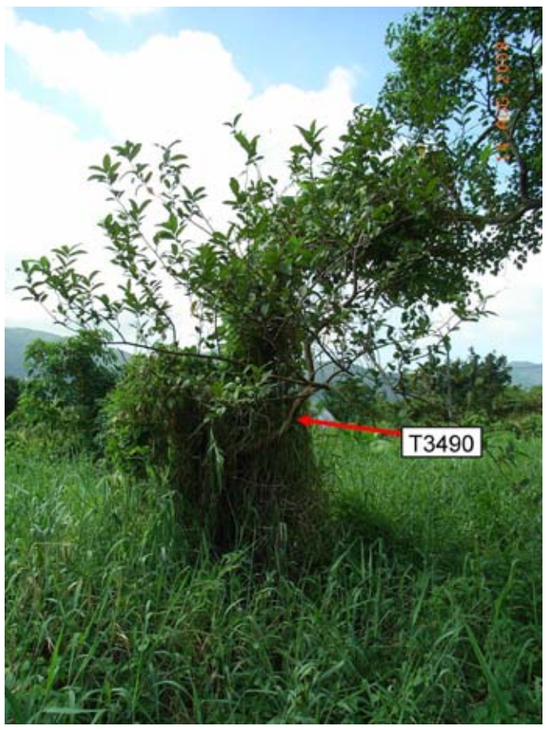

PHOTOGRAPH No. 19



PHOTOGRAPH No. 22



PHOTOGRAPH No. 16

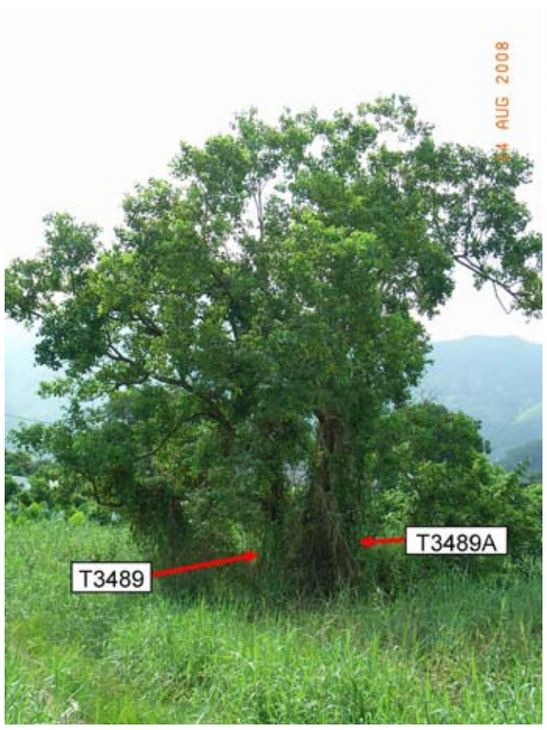

PHOTOGRAPH No. 18



PHOTOGRAPH No. 21



PHOTOGRAPH No. 26



PHOTOGRAPH No. 30

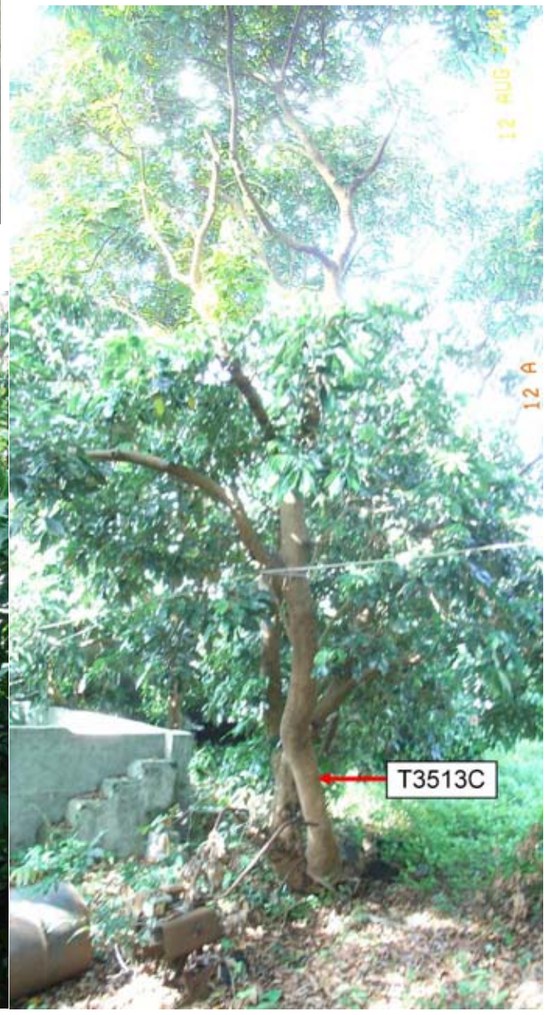

PHOTOGRAPH No. 29



PHOTOGRAPH No. 25



PHOTOGRAPH No. 27



PHOTOGRAPH No. 24



PHOTOGRAPH No. 28



PHOTOGRAPH No. 32



PHOTOGRAPH No. 37



PHOTOGRAPH No. 34



PHOTOGRAPH No. 36



PHOTOGRAPH No. 31



PHOTOGRAPH No. 33



PHOTOGRAPH No. 35



PHOTOGRAPH No. 40

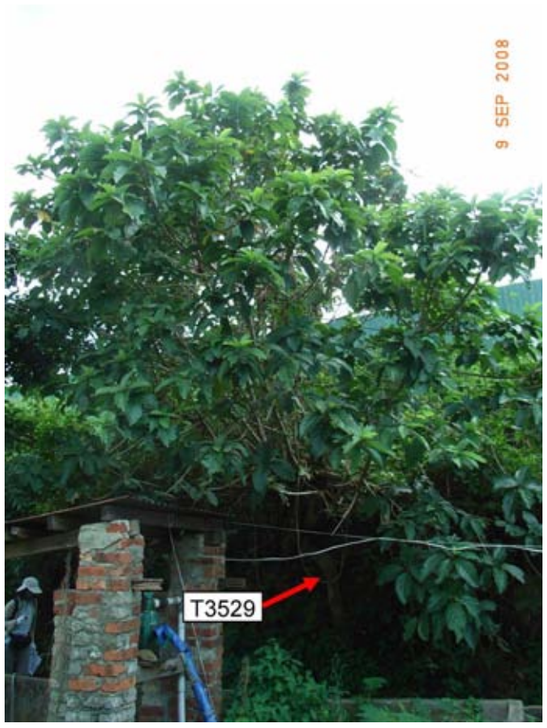

PHOTOGRAPH No. 44



PHOTOGRAPH No. 43



PHOTOGRAPH No. 39



PHOTOGRAPH No. 41



PHOTOGRAPH No. 38



PHOTOGRAPH No. 42

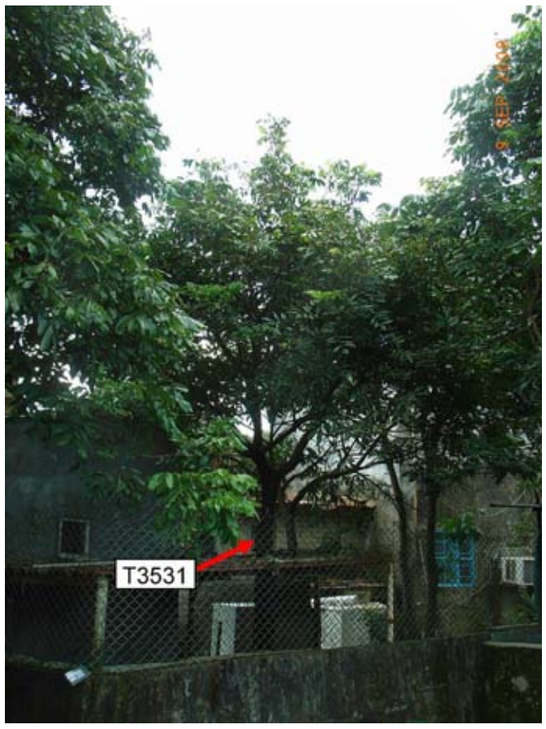

PHOTOGRAPH No. 47



PHOTOGRAPH No. 50



PHOTOGRAPH No. 53



PHOTOGRAPH No. 46



PHOTOGRAPH No. 49



PHOTOGRAPH No. 52



PHOTOGRAPH No. 45



PHOTOGRAPH No. 48



PHOTOGRAPH No. 51



PHOTOGRAPH No. 55



PHOTOGRAPH No. 58



PHOTOGRAPH No. 61



PHOTOGRAPH No. 57



PHOTOGRAPH No. 60



PHOTOGRAPH No. 54



PHOTOGRAPH No. 56



PHOTOGRAPH No. 59

PHOTOGRAPH No. 67

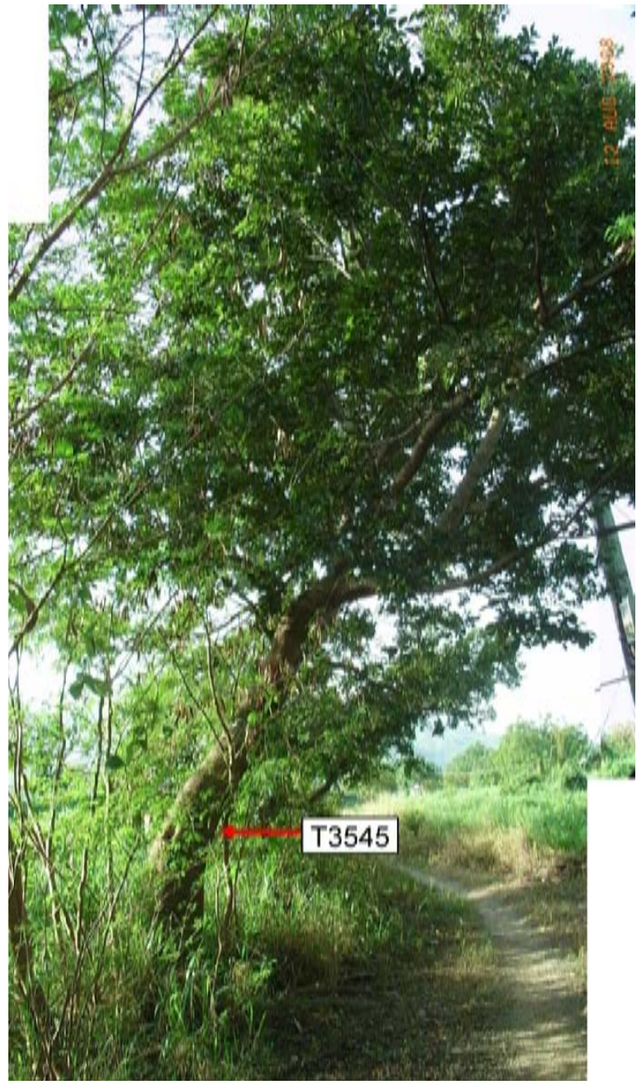

PHOTOGRAPH No. 64



PHOTOGRAPH No. 65



PHOTOGRAPH No. 62



PHOTOGRAPH No. 63



PHOTOGRAPH No. 66



EXPRESS RAIL LINK (XRL) CONSULTANCY AGREEMENT NO. C8001 - TRA-7: WORKS IN YUEN LONG DISTRICT - REMAINDER
TREE SURVEY PHOTOGRAPHS



PHOTOGRAPH No. 70



PHOTOGRAPH No. 73



PHOTOGRAPH No. 76



PHOTOGRAPH No. 69



PHOTOGRAPH No. 72



PHOTOGRAPH No. 75



PHOTOGRAPH No. 68



PHOTOGRAPH No. 71



PHOTOGRAPH No. 74



PHOTOGRAPH No. 79

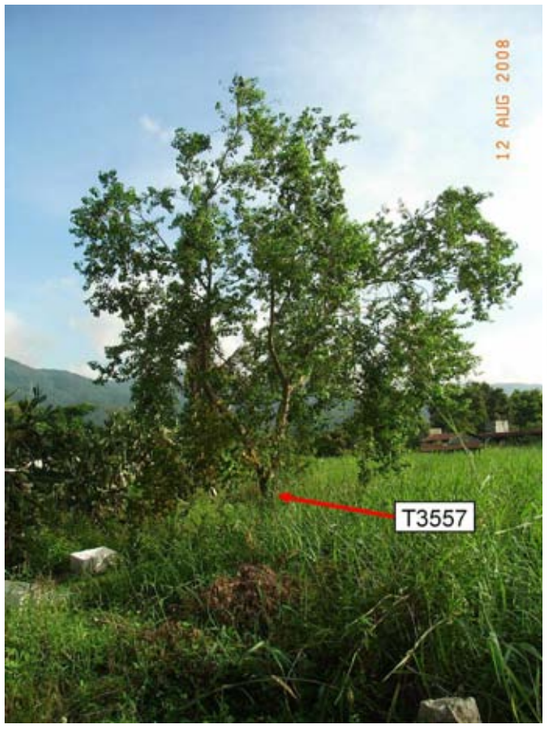

PHOTOGRAPH No. 82



PHOTOGRAPH No. 85



PHOTOGRAPH No. 78

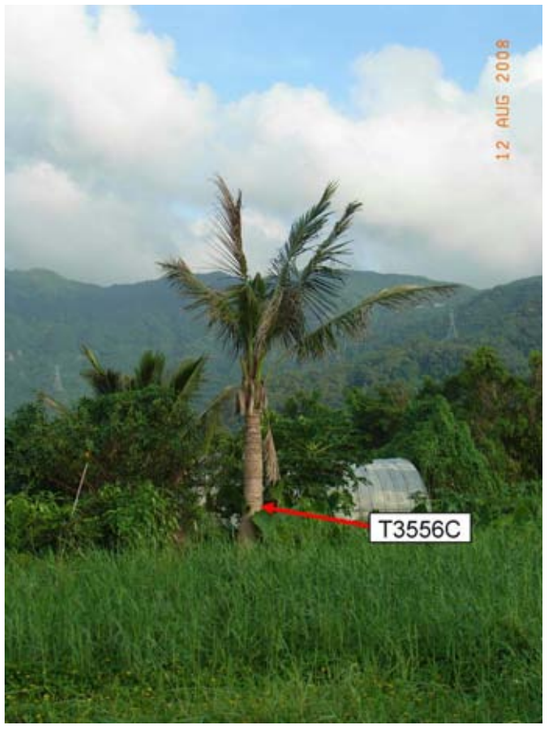

PHOTOGRAPH No. 81



PHOTOGRAPH No. 84



PHOTOGRAPH No. 77



PHOTOGRAPH No. 80



PHOTOGRAPH No. 83



PHOTOGRAPH No. 87



PHOTOGRAPH No. 91



PHOTOGRAPH No. 89

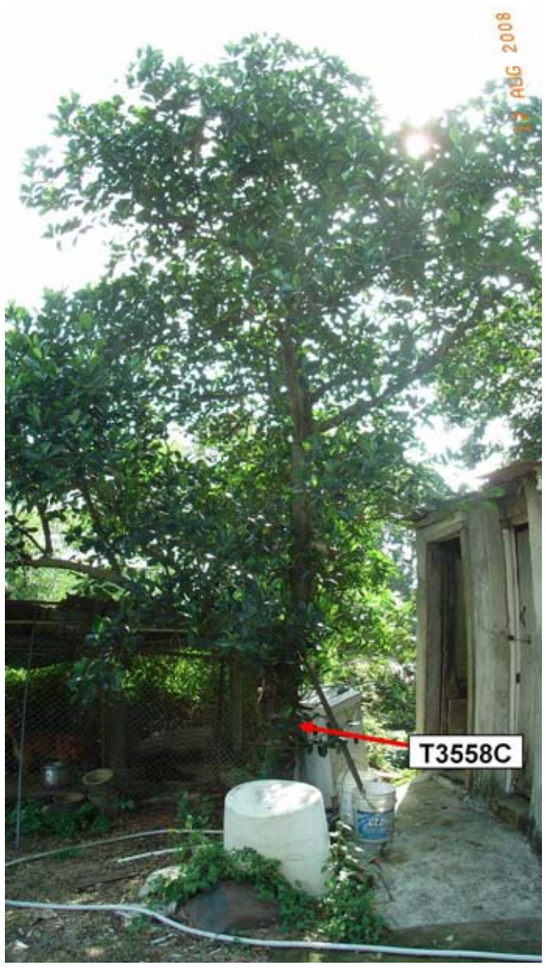

PHOTOGRAPH No. 86



PHOTOGRAPH No. 88



PHOTOGRAPH No. 90

PHOTOGRAPH No. 92



PHOTOGRAPH No. 93



PHOTOGRAPH No. 97



PHOTOGRAPH No. 94



PHOTOGRAPH No. 95



PHOTOGRAPH No. 96



EXPRESS RAIL LINK (XRL) CONSULTANCY AGREEMENT NO. C8001 - TRA-7: WORKS IN YUEN LONG DISTRICT - REMAINDER
TREE SURVEY PHOTOGRAPHS

C8001/T/XRL/URB/C04/607



PHOTOGRAPH No. 100



PHOTOGRAPH No. 102



PHOTOGRAPH No. 105



PHOTOGRAPH No. 99



PHOTOGRAPH No. 101



PHOTOGRAPH No. 104



PHOTOGRAPH No. 98



PHOTOGRAPH No. 103

PHOTOGRAPH No. 106



PHOTOGRAPH No. 107



PHOTOGRAPH No. 108



PHOTOGRAPH No. 109



PHOTOGRAPH No. 110



EXPRESS RAIL LINK (XRL) CONSULTANCY AGREEMENT NO. C8001 - TRA-7: WORKS IN YUEN LONG DISTRICT - REMAINDER

TREE SURVEY PHOTOGRAPHS

PHOTOGRAPH No. 111



PHOTOGRAPH No. 112



PHOTOGRAPH No. 113



PHOTOGRAPH No. 114



EXPRESS RAIL LINK (XRL) CONSULTANCY AGREEMENT NO. C8001 - TRA-7: WORKS IN YUEN LONG DISTRICT - REMAINDER
TREE SURVEY PHOTOGRAPHS

PHOTOGRAPH No. 115



PHOTOGRAPH No. 116

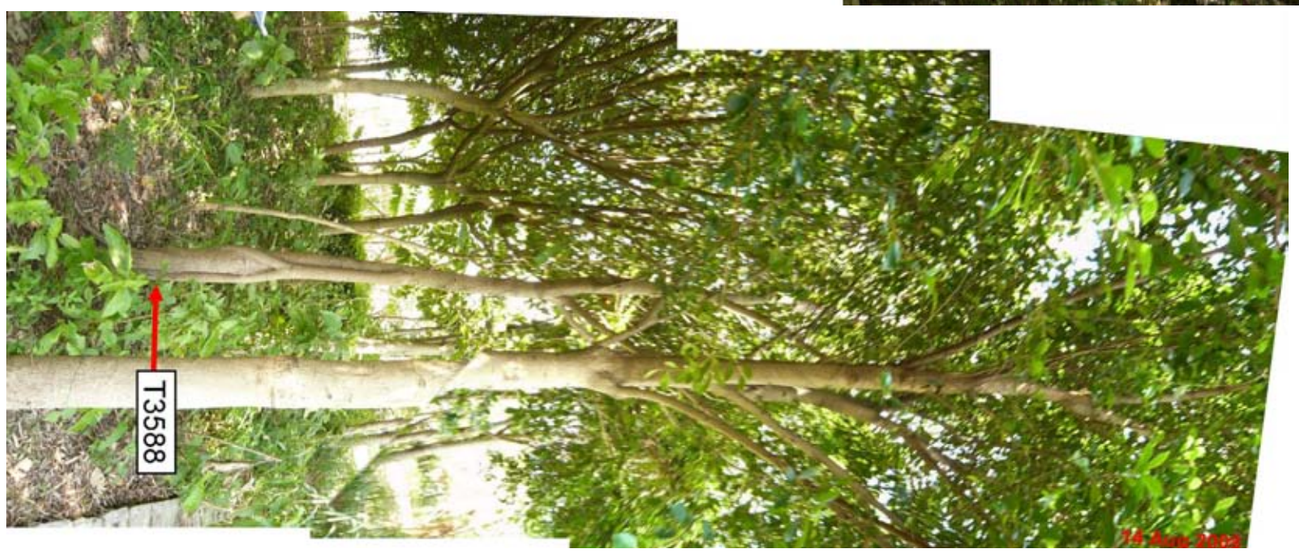

PHOTOGRAPH No. 117



PHOTOGRAPH No. 118



EXPRESS RAIL LINK (XRL) CONSULTANCY AGREEMENT NO. C8001 - TRA-7: WORKS IN YUEN LONG DISTRICT - REMAINDER
TREE SURVEY PHOTOGRAPHS

C8001/T/XRL/URB/C04/607

PHOTOGRAPH No. 119



PHOTOGRAPH No. 120

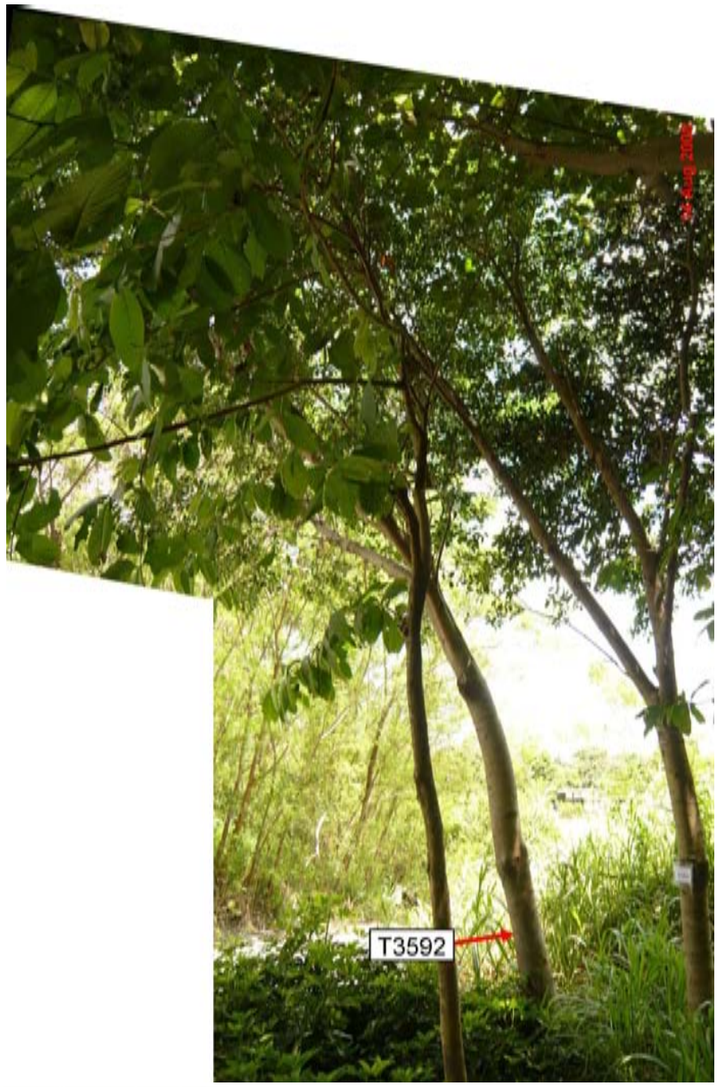

PHOTOGRAPH No. 122

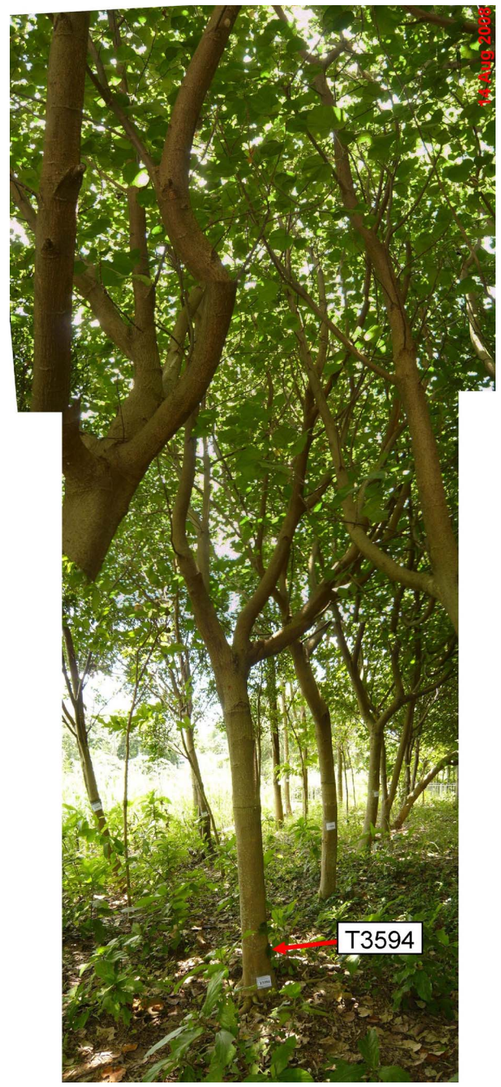

PHOTOGRAPH No. 121

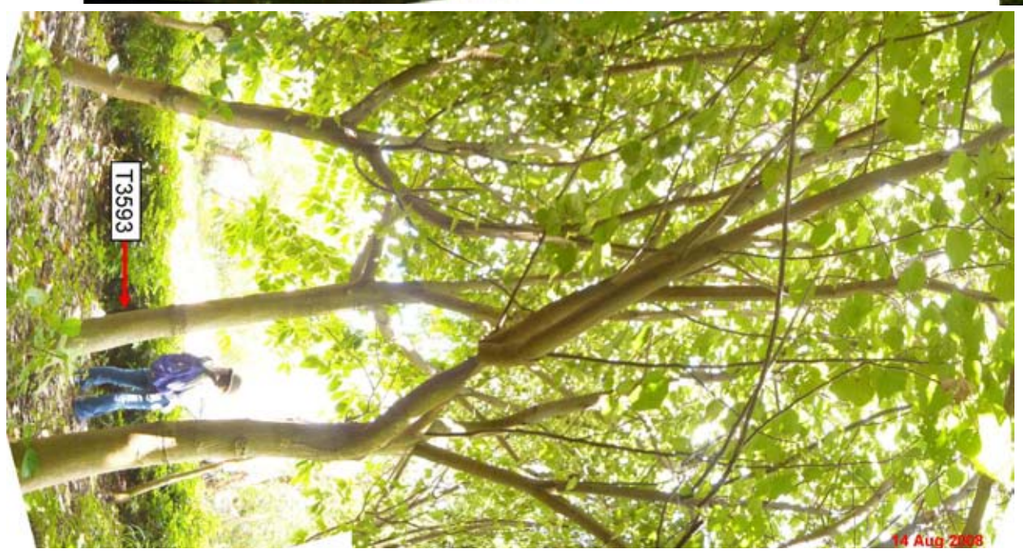

PHOTOGRAPH No. 123

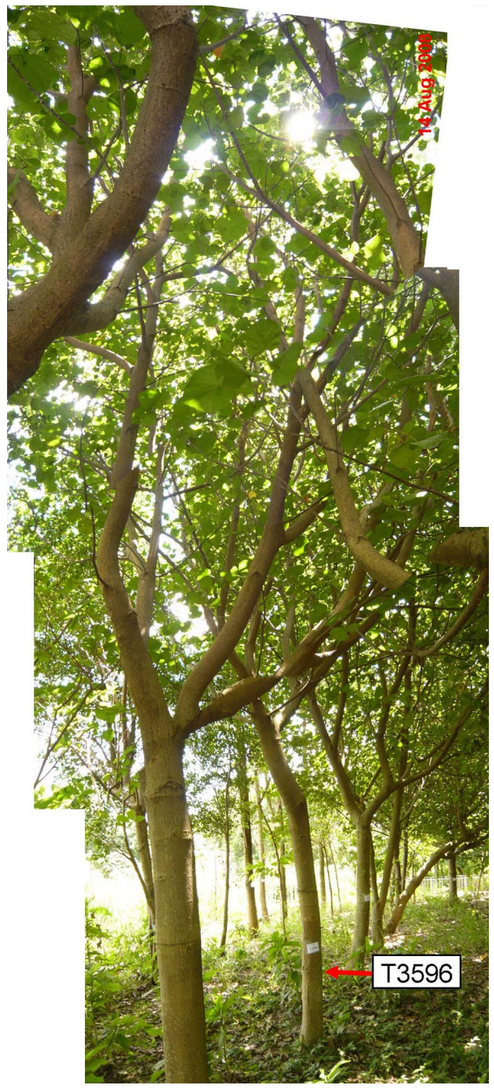

PHOTOGRAPH No. 124



PHOTOGRAPH No. 125



PHOTOGRAPH No. 126



PHOTOGRAPH No. 127



PHOTOGRAPH No. 128



EXPRESS RAIL LINK (XRL) CONSULTANCY AGREEMENT NO. C8001 - TRA-7: WORKS IN YUEN LONG DISTRICT - REMAINDER
TREE SURVEY PHOTOGRAPHS

C8001/T/XRL/URB/C04/607

PHOTOGRAPH No. 129



PHOTOGRAPH No. 130



PHOTOGRAPH No. 131



PHOTOGRAPH No. 132



PHOTOGRAPH No. 133



EXPRESS RAIL LINK (XRL) CONSULTANCY AGREEMENT NO. C8001 - TRA-7: WORKS IN YUEN LONG DISTRICT - REMAINDER
TREE SURVEY PHOTOGRAPHS



PHOTOGRAPH No. 136



PHOTOGRAPH No. 138

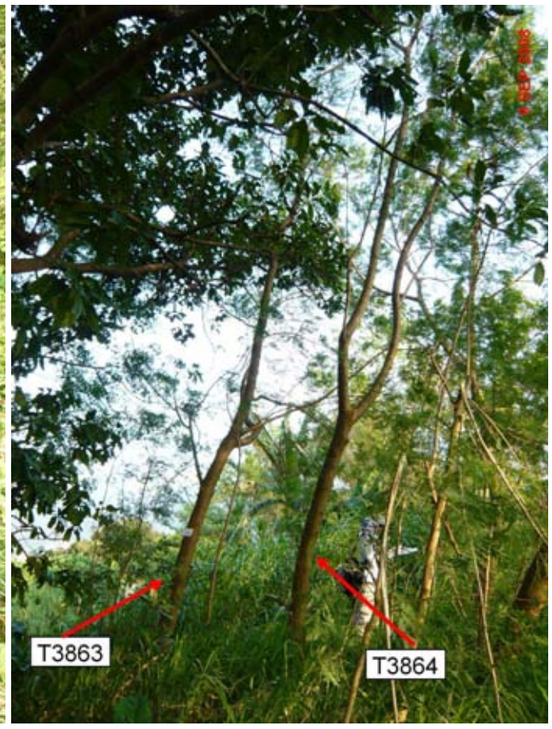

PHOTOGRAPH No. 140



PHOTOGRAPH No. 135



PHOTOGRAPH No. 139



PHOTOGRAPH No. 134



PHOTOGRAPH No. 137



PHOTOGRAPH No. 143



PHOTOGRAPH No. 146



PHOTOGRAPH No. 149



PHOTOGRAPH No. 142

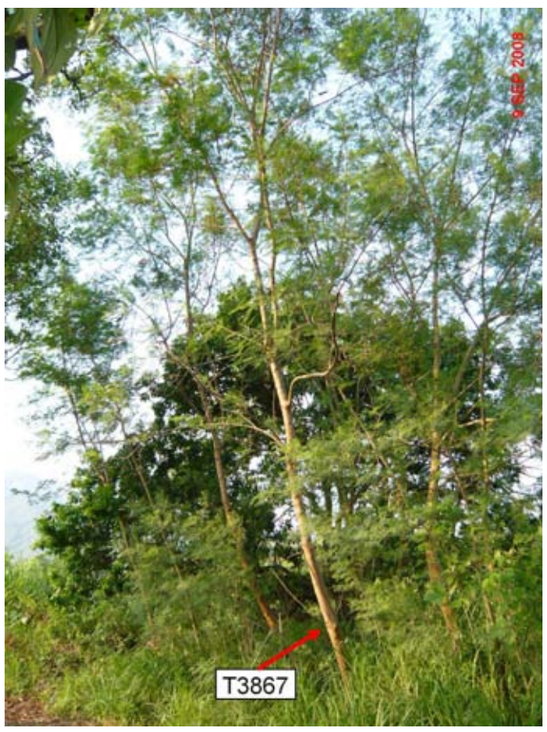

PHOTOGRAPH No. 145



PHOTOGRAPH No. 148

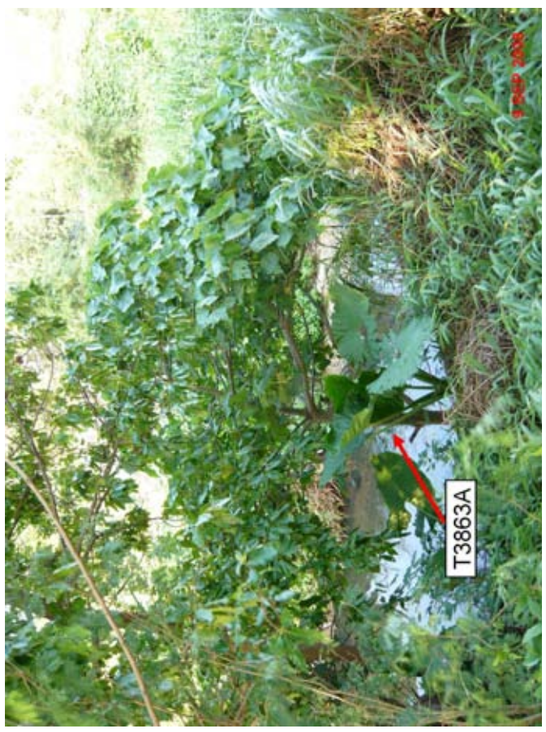

PHOTOGRAPH No. 141

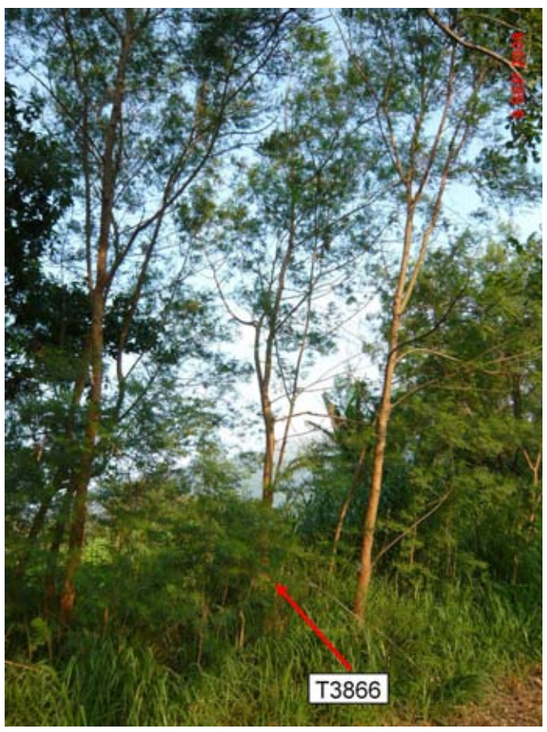

PHOTOGRAPH No. 144



PHOTOGRAPH No. 147



PHOTOGRAPH No. 152



PHOTOGRAPH No. 153



PHOTOGRAPH No. 155



PHOTOGRAPH No. 150



PHOTOGRAPH No. 151



PHOTOGRAPH No. 154

PHOTOGRAPH No. 156



PHOTOGRAPH No. 157



PHOTOGRAPH No. 158



PHOTOGRAPH No. 159



PHOTOGRAPH No. 160



EXPRESS RAIL LINK (XRL) CONSULTANCY AGREEMENT NO. C8001 - TRA-7: WORKS IN YUEN LONG DISTRICT - REMAINDER
TREE SURVEY PHOTOGRAPHS

C8001/T/XRL/URB/C04/607

PHOTOGRAPH No. 161



PHOTOGRAPH No. 162



PHOTOGRAPH No. 163

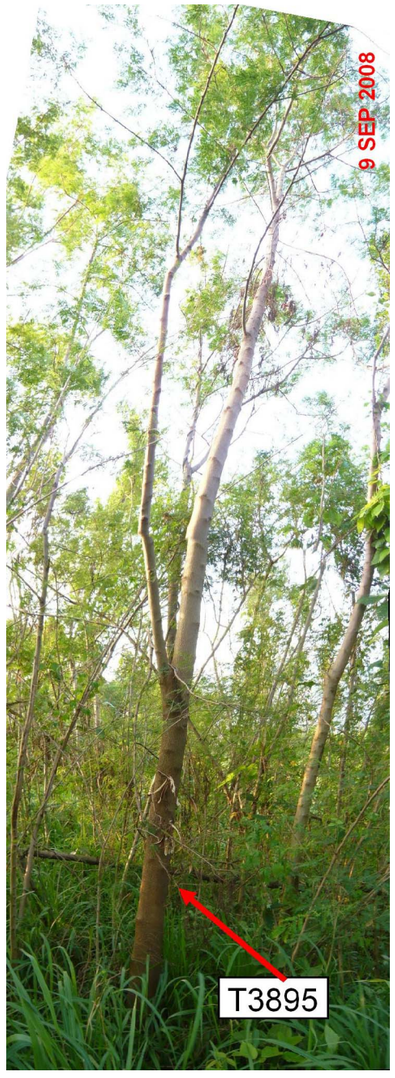

PHOTOGRAPH No. 164



PHOTOGRAPH No. 165



EXPRESS RAIL LINK (XRL) CONSULTANCY AGREEMENT NO. C8001 - TRA-7: WORKS IN YUEN LONG DISTRICT - REMAINDER
TREE SURVEY PHOTOGRAPHS

PHOTOGRAPH No. 166



PHOTOGRAPH No. 167



PHOTOGRAPH No. 168

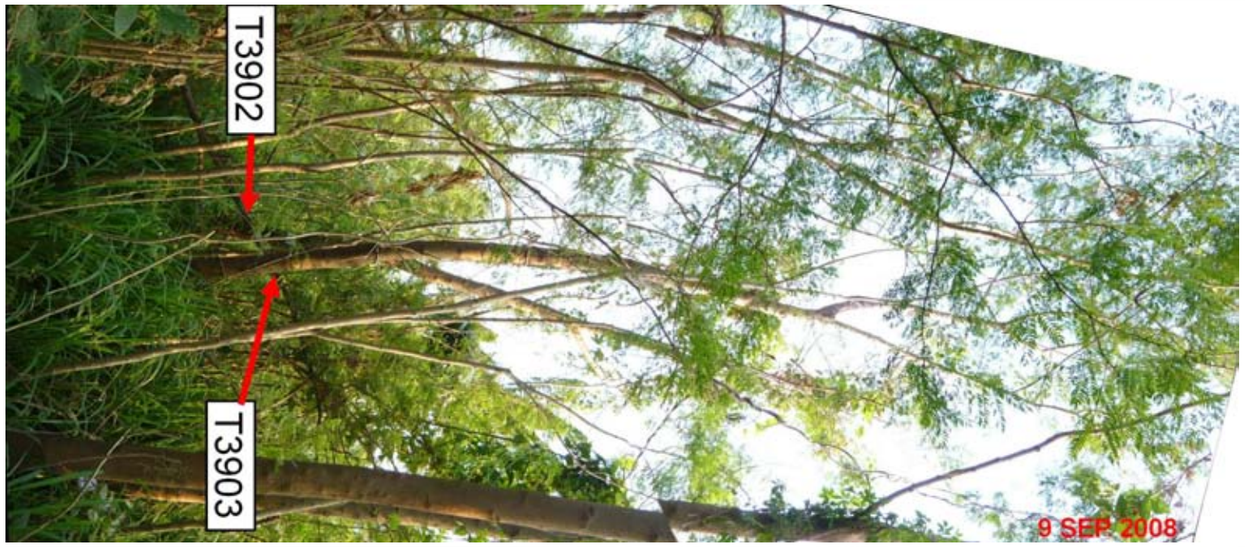

PHOTOGRAPH No. 169



PHOTOGRAPH No. 170



PHOTOGRAPH No. 171



EXPRESS RAIL LINK (XRL) CONSULTANCY AGREEMENT NO. C8001 - TRA-7: WORKS IN YUEN LONG DISTRICT - REMAINDER
TREE SURVEY PHOTOGRAPHS

C8001/T/XRL/URB/C04/607



PHOTOGRAPH No. 174



PHOTOGRAPH No. 178

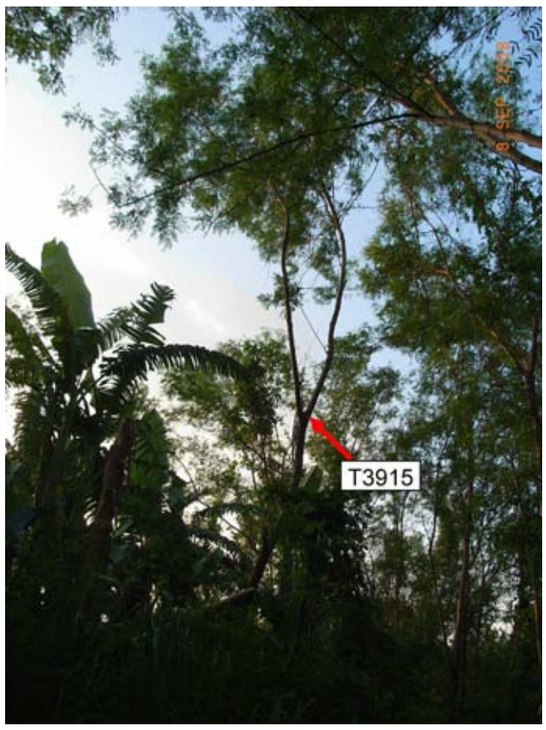

PHOTOGRAPH No. 179



PHOTOGRAPH No. 173



PHOTOGRAPH No. 176



PHOTOGRAPH No. 177



PHOTOGRAPH No. 172



PHOTOGRAPH No. 175

PHOTOGRAPH No. 180



PHOTOGRAPH No. 181



PHOTOGRAPH No. 182



PHOTOGRAPH No. 183



PHOTOGRAPH No. 184



PHOTOGRAPH No. 186



PHOTOGRAPH No. 185

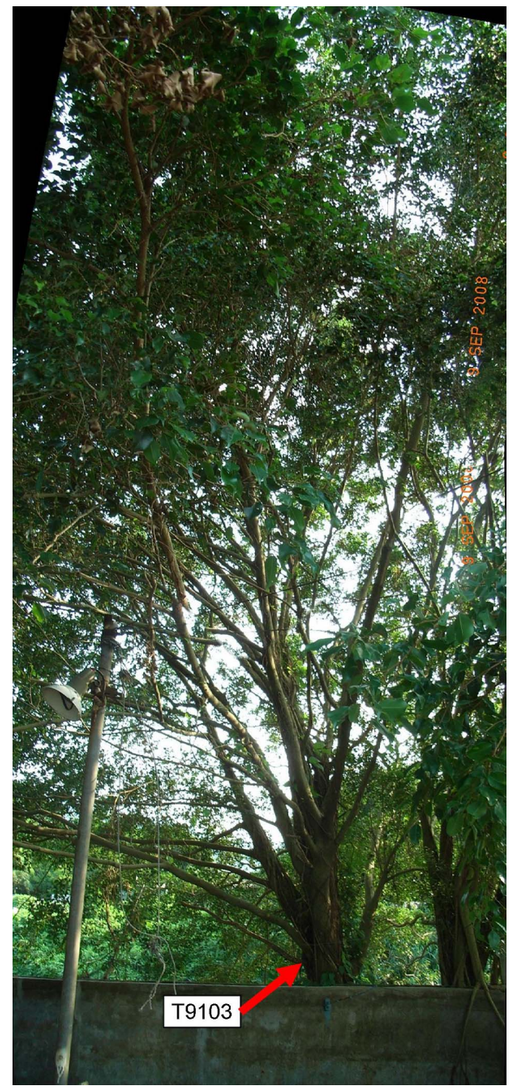

EXPRESS RAIL LINK (XRL) CONSULTANCY AGREEMENT NO. C8001 - TRA-7: WORKS IN YUEN LONG DISTRICT - REMAINDER
TREE SURVEY PHOTOGRAPHS

C8001/T/XRL/URB/C04/607



PHOTOGRAPH No. 188



PHOTOGRAPH No. 189



PHOTOGRAPH No. 192



PHOTOGRAPH No. 191



PHOTOGRAPH No. 187



PHOTOGRAPH No. 190



PHOTOGRAPH No. 195



PHOTOGRAPH No. 198



PHOTOGRAPH No. 201



PHOTOGRAPH No. 194



PHOTOGRAPH No. 197



PHOTOGRAPH No. 200



PHOTOGRAPH No. 193



PHOTOGRAPH No. 196

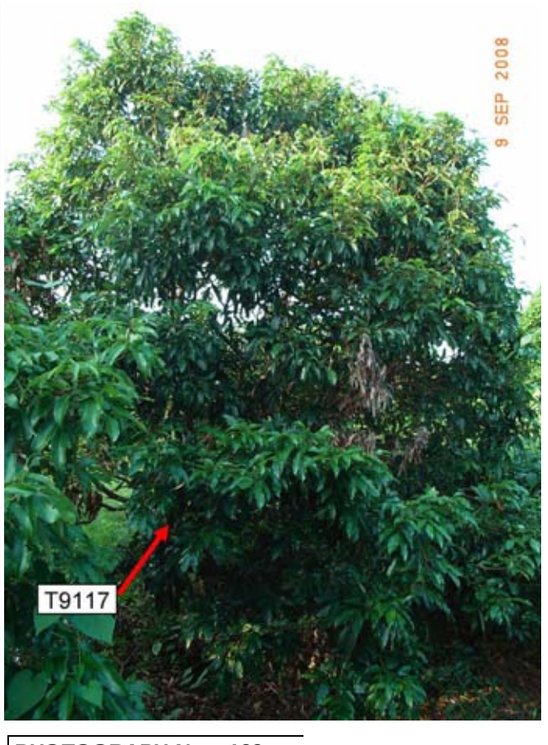

PHOTOGRAPH No. 199

PHOTOGRAPH No. 202



PHOTOGRAPH No. 203



PHOTOGRAPH No. 204



PHOTOGRAPH No. 205



PHOTOGRAPH No. 206



PHOTOGRAPH No. 207



PHOTOGRAPH No. 208



EXPRESS RAIL LINK (XRL) CONSULTANCY AGREEMENT NO. C8001 - TRA-7: WORKS IN YUEN LONG DISTRICT - REMAINDER
TREE SURVEY PHOTOGRAPHS

PHOTOGRAPH No. 209



PHOTOGRAPH No. 210



PHOTOGRAPH No. 211



PHOTOGRAPH No. 212



PHOTOGRAPH No. 213



PHOTOGRAPH No. 214



PHOTOGRAPH No. 215



PHOTOGRAPH No. 216



EXPRESS RAIL LINK (XRL) CONSULTANCY AGREEMENT NO. C8001 - TRA-7: WORKS IN YUEN LONG DISTRICT - REMAINDER
TREE SURVEY PHOTOGRAPHS

C8001/T/XRL/URB/C04/607

PHOTOGRAPH No. 219



PHOTOGRAPH No. 218



PHOTOGRAPH No. 217



PHOTOGRAPH No.

PHOTOGRAPH No.

PHOTOGRAPH No.

EXPRESS RAIL LINK (XRL) CONSULTANCY AGREEMENT NO. C8001 - TRA-7: WORKS IN YUEN LONG DISTRICT - REMAINDER
TREE SURVEY PHOTOGRAPHS



PHOTOGRAPH No. 3



PHOTOGRAPH No. 6



PHOTOGRAPH No. 9

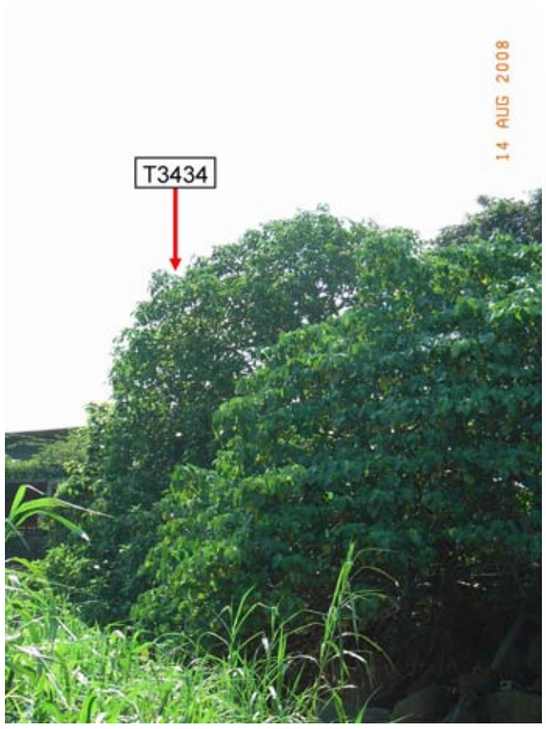

PHOTOGRAPH No. 2



PHOTOGRAPH No. 5



PHOTOGRAPH No. 8



PHOTOGRAPH No. 1



PHOTOGRAPH No. 4



PHOTOGRAPH No. 7

PHOTOGRAPH No. 10



PHOTOGRAPH No. 11

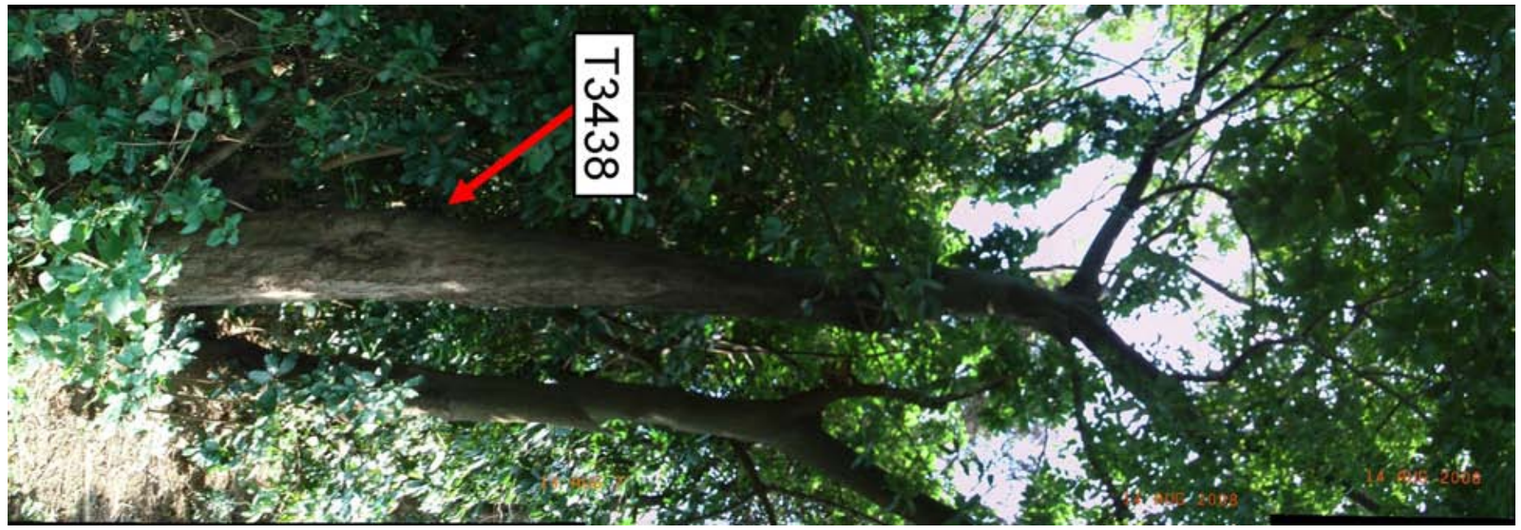

PHOTOGRAPH No. 12



PHOTOGRAPH No. 13



PHOTOGRAPH No. 14



EXPRESS RAIL LINK (XRL) CONSULTANCY AGREEMENT NO. C8001 - TRA-7: WORKS IN YUEN LONG DISTRICT - REMAINDER
TREE SURVEY PHOTOGRAPHS

PHOTOGRAPH No. 15



PHOTOGRAPH No. 16

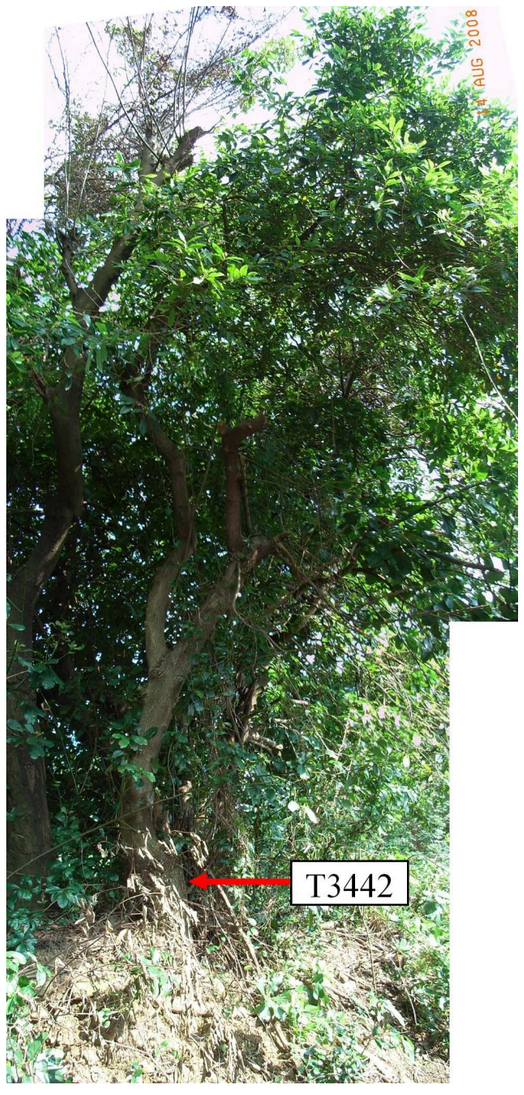

PHOTOGRAPH No. 17



PHOTOGRAPH No. 18



PHOTOGRAPH No. 19



PHOTOGRAPH No. 20



EXPRESS RAIL LINK (XRL) CONSULTANCY AGREEMENT NO. C8001 - TRA-7: WORKS IN YUEN LONG DISTRICT - REMAINDER
TREE SURVEY PHOTOGRAPHS

C8001/T/XRL/URB/C04/608

PHOTOGRAPH No. 21



PHOTOGRAPH No. 22



PHOTOGRAPH No. 23



PHOTOGRAPH No. 24



PHOTOGRAPH No. 25

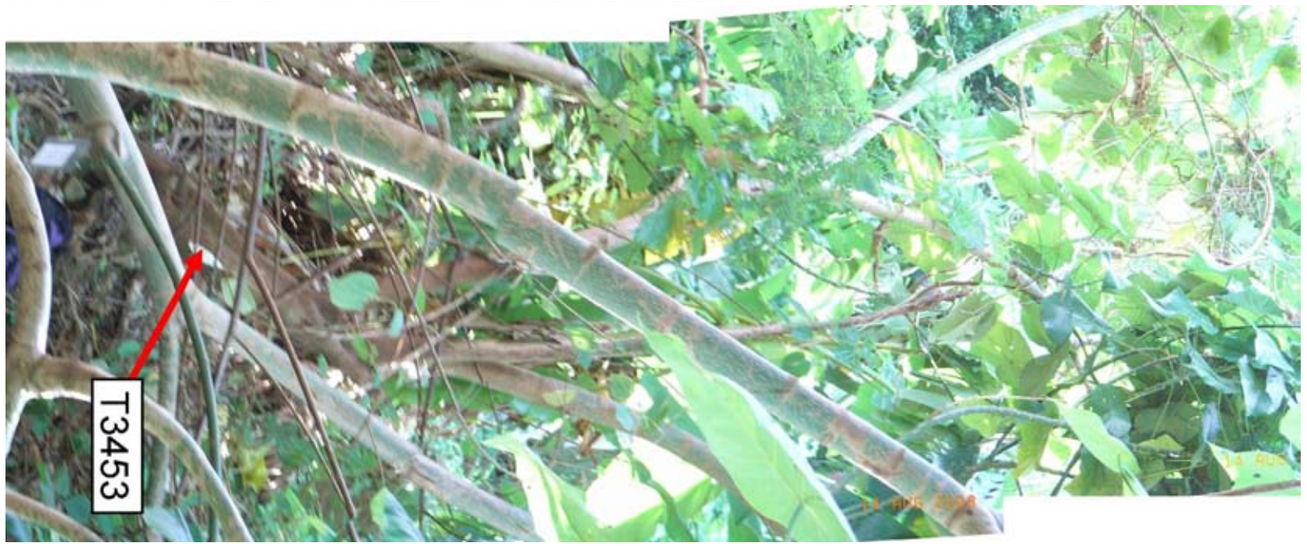

PHOTOGRAPH No. 26



EXPRESS RAIL LINK (XRL) CONSULTANCY AGREEMENT NO. C8001 - TRA-7: WORKS IN YUEN LONG DISTRICT - REMAINDER
TREE SURVEY PHOTOGRAPHS



PHOTOGRAPH No. 29

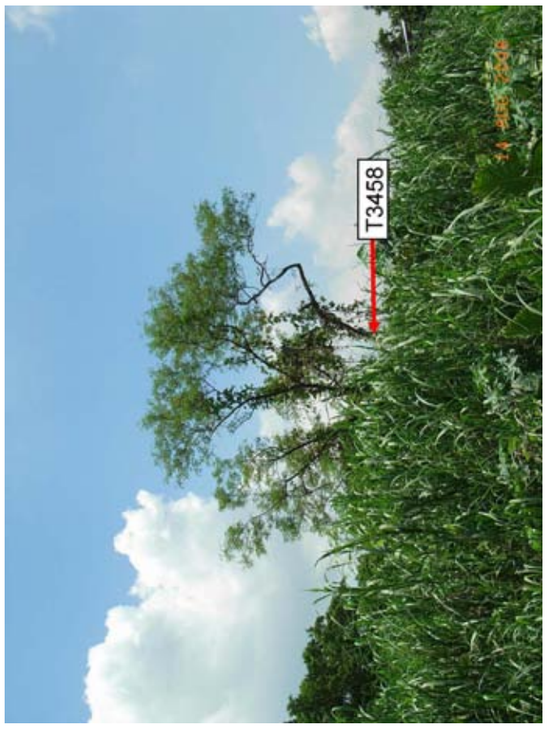

PHOTOGRAPH No. 32



PHOTOGRAPH No. 34



PHOTOGRAPH No. 28



PHOTOGRAPH No. 31



PHOTOGRAPH No. 27

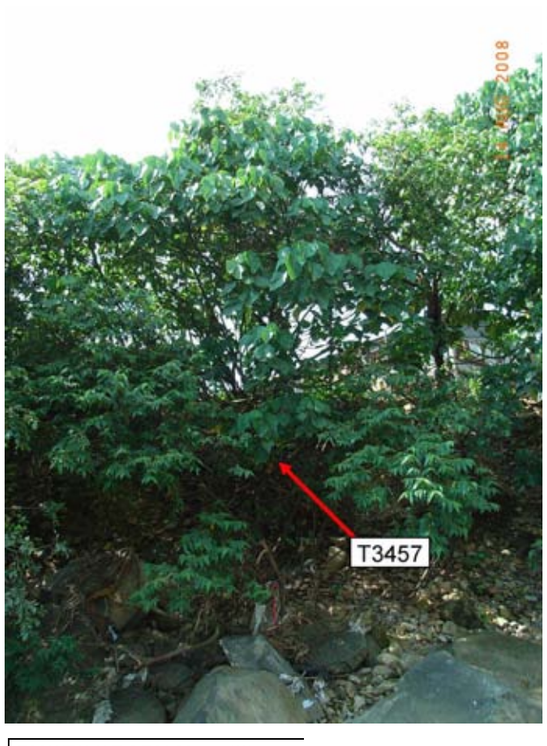

PHOTOGRAPH No. 30



PHOTOGRAPH No. 33

PHOTOGRAPH No. 35



PHOTOGRAPH No. 36



PHOTOGRAPH No. 37



PHOTOGRAPH No. 38



PHOTOGRAPH No. 39



PHOTOGRAPH No. 40



PHOTOGRAPH No. 41



EXPRESS RAIL LINK (XRL) CONSULTANCY AGREEMENT NO. C8001 - TRA-7: WORKS IN YUEN LONG DISTRICT - REMAINDER
TREE SURVEY PHOTOGRAPHS

TREE SURVEY PHOTOGRAPHS



PHOTOGRAPH No. 43



PHOTOGRAPH No. 42



PHOTOGRAPH No. 44



PHOTOGRAPH No. 46



PHOTOGRAPH No. 45



PHOTOGRAPH No. 47



PHOTOGRAPH No. 49



PHOTOGRAPH No. 48



PHOTOGRAPH No. 50

PHOTOGRAPH No. 51



PHOTOGRAPH No. 52



PHOTOGRAPH No. 53



PHOTOGRAPH No. 54



PHOTOGRAPH No. 55

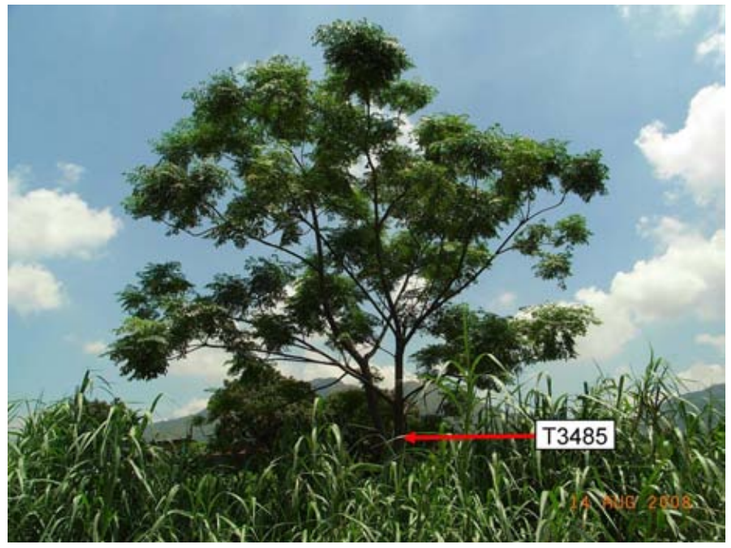

PHOTOGRAPH No. 56

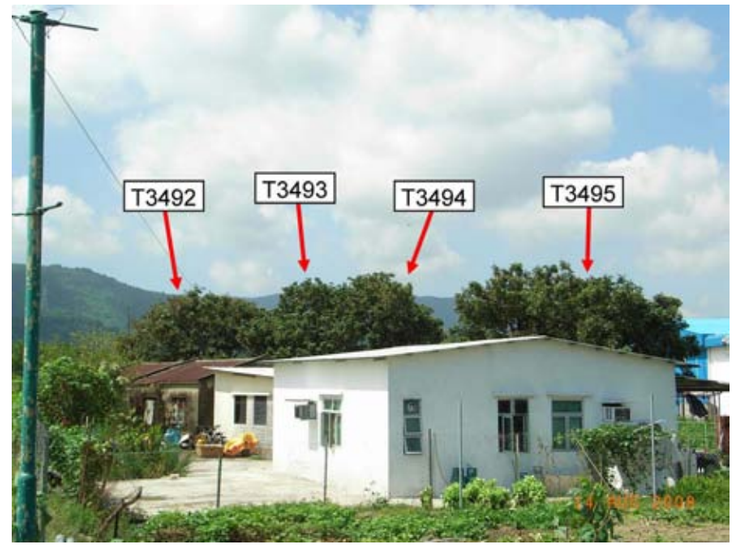

PHOTOGRAPH No. 57

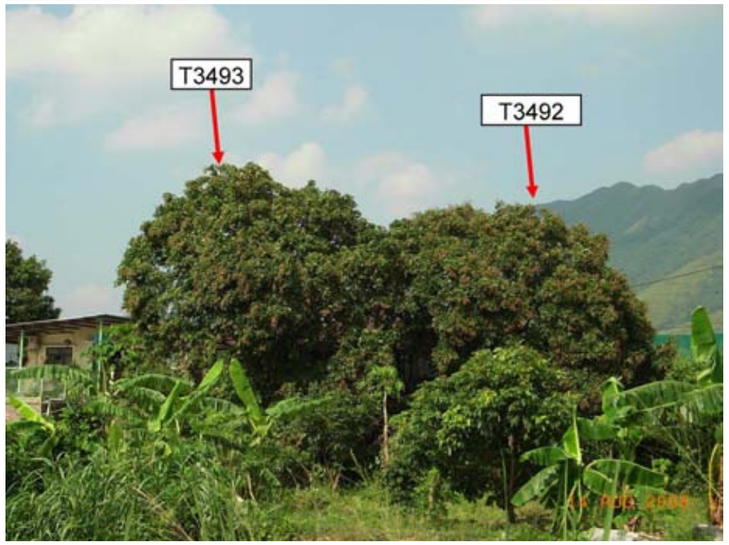

PHOTOGRAPH No. 58

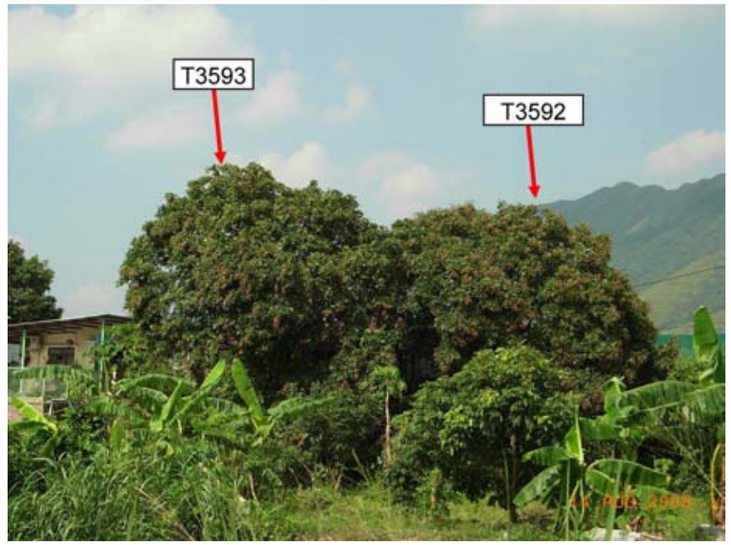

PHOTOGRAPH No. 59



EXPRESS RAIL LINK (XRL) CONSULTANCY AGREEMENT NO. C8001 - TRA-7: WORKS IN YUEN LONG DISTRICT - REMAINDER
TREE SURVEY PHOTOGRAPHS

C8001/T/XRL/URB/C04/608

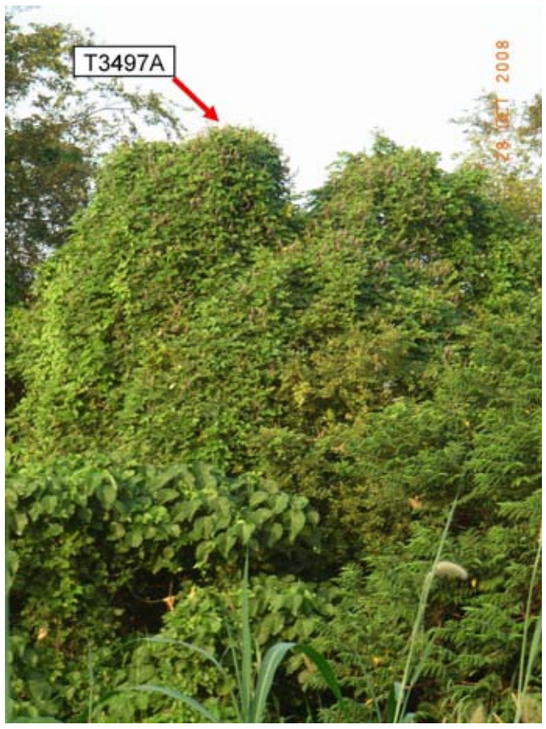

PHOTOGRAPH No. 62

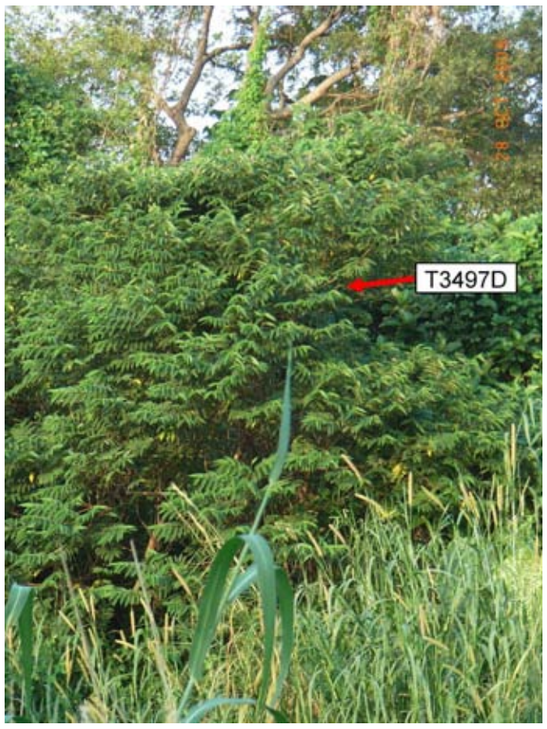

PHOTOGRAPH No. 65



PHOTOGRAPH No. 68

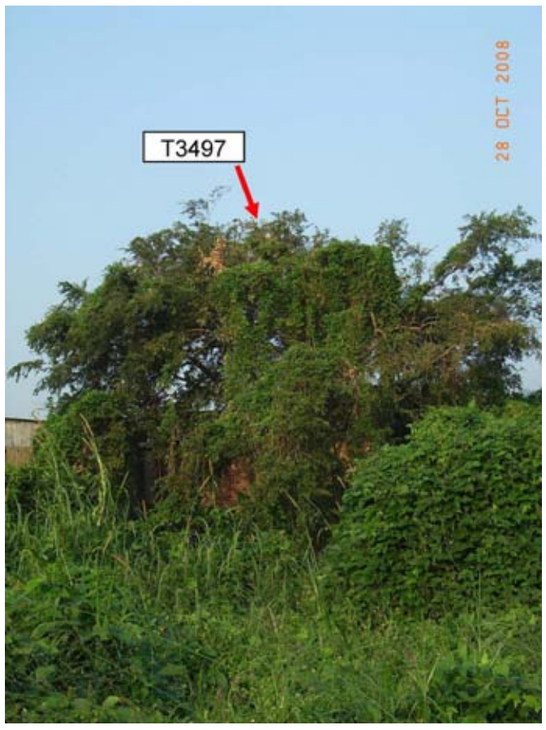

PHOTOGRAPH No. 61



PHOTOGRAPH No. 64

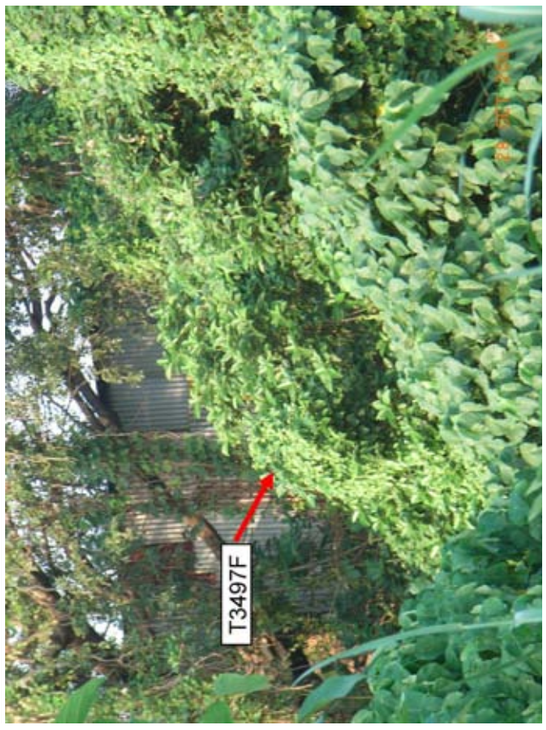

PHOTOGRAPH No. 67



PHOTOGRAPH No. 60

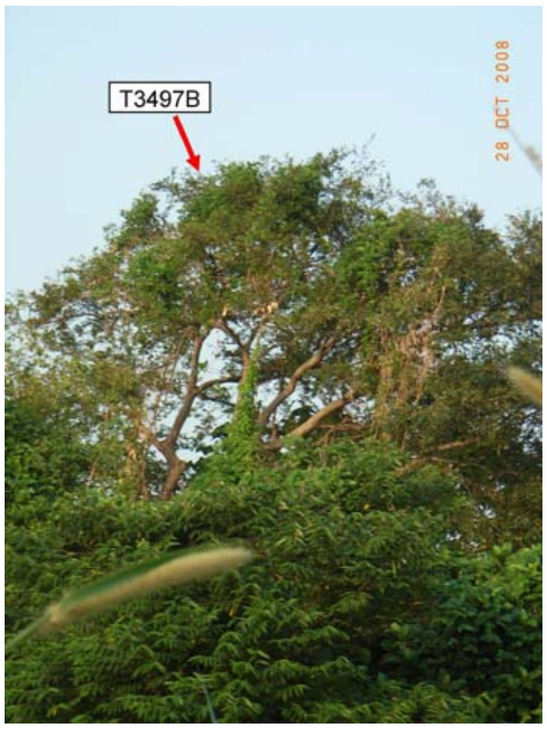

PHOTOGRAPH No. 63



PHOTOGRAPH No. 66

TREE SURVEY PHOTOGRAPHS



PHOTOGRAPH No. 71

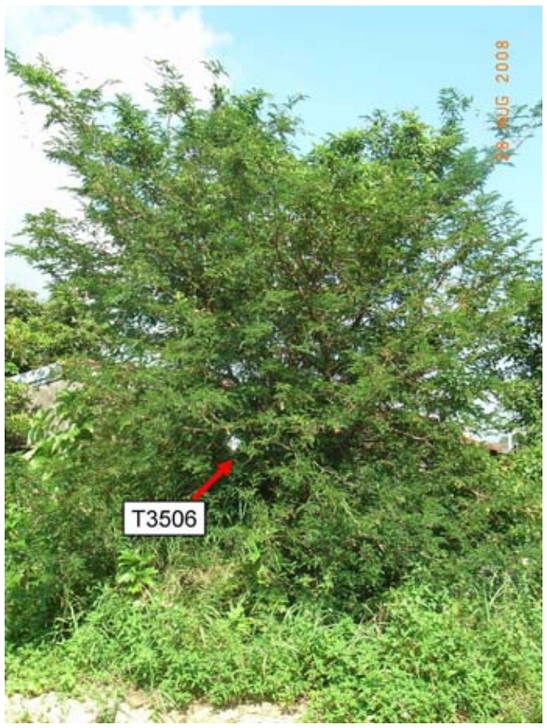

PHOTOGRAPH No. 74

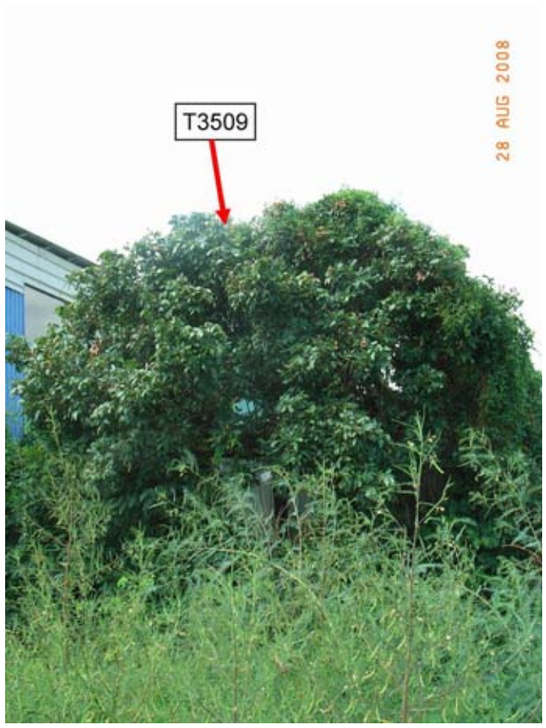

PHOTOGRAPH No. 77



PHOTOGRAPH No. 70



PHOTOGRAPH No. 73



PHOTOGRAPH No. 76



PHOTOGRAPH No. 69



PHOTOGRAPH No. 72



PHOTOGRAPH No. 75

PHOTOGRAPH No. 78



PHOTOGRAPH No. 79



PHOTOGRAPH No. 80



PHOTOGRAPH No. 81



PHOTOGRAPH No. 82



PHOTOGRAPH No. 83



EXPRESS RAIL LINK (XRL) CONSULTANCY AGREEMENT NO. C8001 - TRA-7: WORKS IN YUEN LONG DISTRICT - REMAINDER
TREE SURVEY PHOTOGRAPHS

C8001/T/XRL/URB/C04/608

PHOTOGRAPH No. 84



PHOTOGRAPH No. 85



PHOTOGRAPH No. 86



PHOTOGRAPH No.

PHOTOGRAPH No.

PHOTOGRAPH No.

EXPRESS RAIL LINK (XRL) CONSULTANCY AGREEMENT NO. C8001 - TRA-7: WORKS IN YUEN LONG DISTRICT - REMAINDER
TREE SURVEY PHOTOGRAPHS



PHOTOGRAPH No. 3



PHOTOGRAPH No. 5



PHOTOGRAPH No. 8



PHOTOGRAPH No. 2



PHOTOGRAPH No. 4



PHOTOGRAPH No. 7



PHOTOGRAPH No. 1

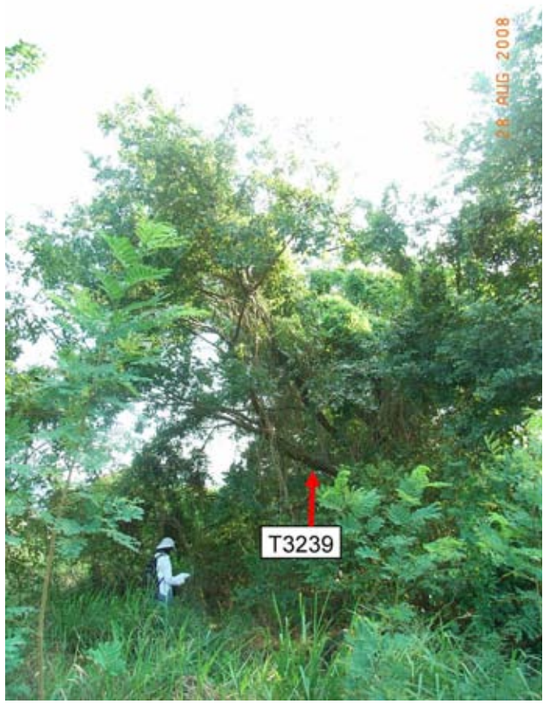

PHOTOGRAPH No. 6

PHOTOGRAPH No. 9



PHOTOGRAPH No. 10



PHOTOGRAPH No. 11



PHOTOGRAPH No. 12



PHOTOGRAPH No. 13

EXPRESS RAIL LINK (XRL) CONSULTANCY AGREEMENT NO. C8001 - TRA-7: WORKS IN YUEN LONG DISTRICT - REMAINDER
TREE SURVEY PHOTOGRAPHS

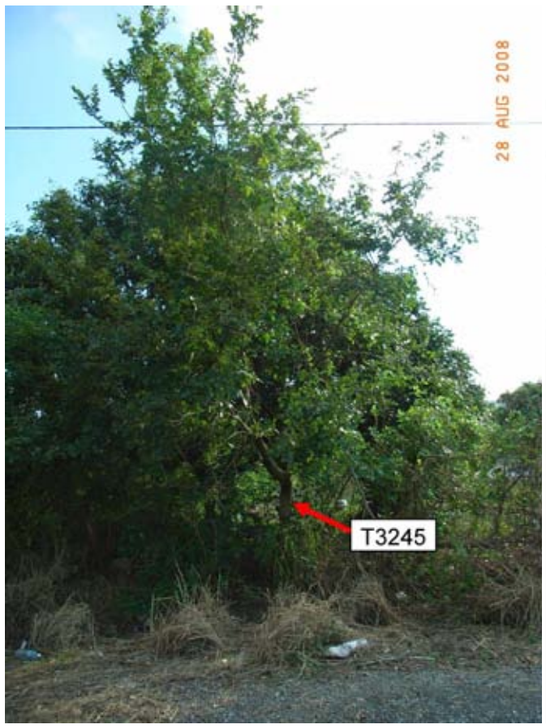

PHOTOGRAPH No. 16



PHOTOGRAPH No. 19

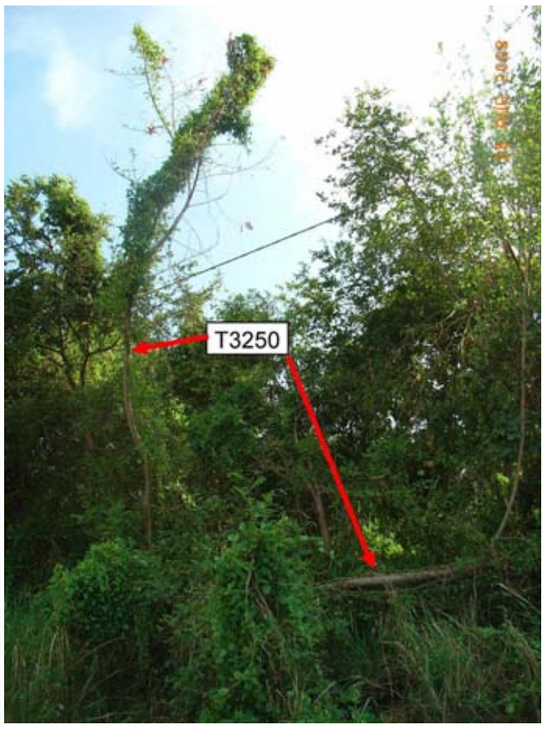

PHOTOGRAPH No. 21



PHOTOGRAPH No. 15



PHOTOGRAPH No. 18

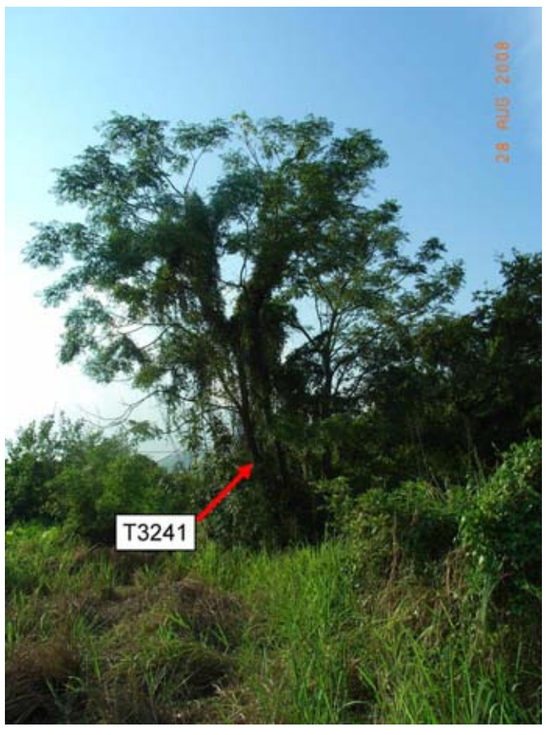

PHOTOGRAPH No. 14



PHOTOGRAPH No. 17



PHOTOGRAPH No. 20



PHOTOGRAPH No. 24



PHOTOGRAPH No. 26



PHOTOGRAPH No. 29



PHOTOGRAPH No. 23



PHOTOGRAPH No. 25



PHOTOGRAPH No. 28



PHOTOGRAPH No. 22



PHOTOGRAPH No. 27



PHOTOGRAPH No. 32



PHOTOGRAPH No. 35



PHOTOGRAPH No. 38



PHOTOGRAPH No. 31



PHOTOGRAPH No. 34



PHOTOGRAPH No. 37



PHOTOGRAPH No. 30



PHOTOGRAPH No. 33



PHOTOGRAPH No. 36

TREE SURVEY PHOTOGRAPHS



PHOTOGRAPH No. 40



PHOTOGRAPH No. 43



PHOTOGRAPH No. 45



PHOTOGRAPH No. 41



PHOTOGRAPH No. 46



PHOTOGRAPH No. 39



PHOTOGRAPH No. 42



PHOTOGRAPH No. 44

PHOTOGRAPH No. 47



PHOTOGRAPH No. 48



PHOTOGRAPH No. 49



PHOTOGRAPH No. 50



PHOTOGRAPH No. 51



PHOTOGRAPH No. 52



EXPRESS RAIL LINK (XRL) CONSULTANCY AGREEMENT NO. C8001 - TRA-7: WORKS IN YUEN LONG DISTRICT - REMAINDER
TREE SURVEY PHOTOGRAPHS



PHOTOGRAPH No. 54



PHOTOGRAPH No. 58



PHOTOGRAPH No. 53

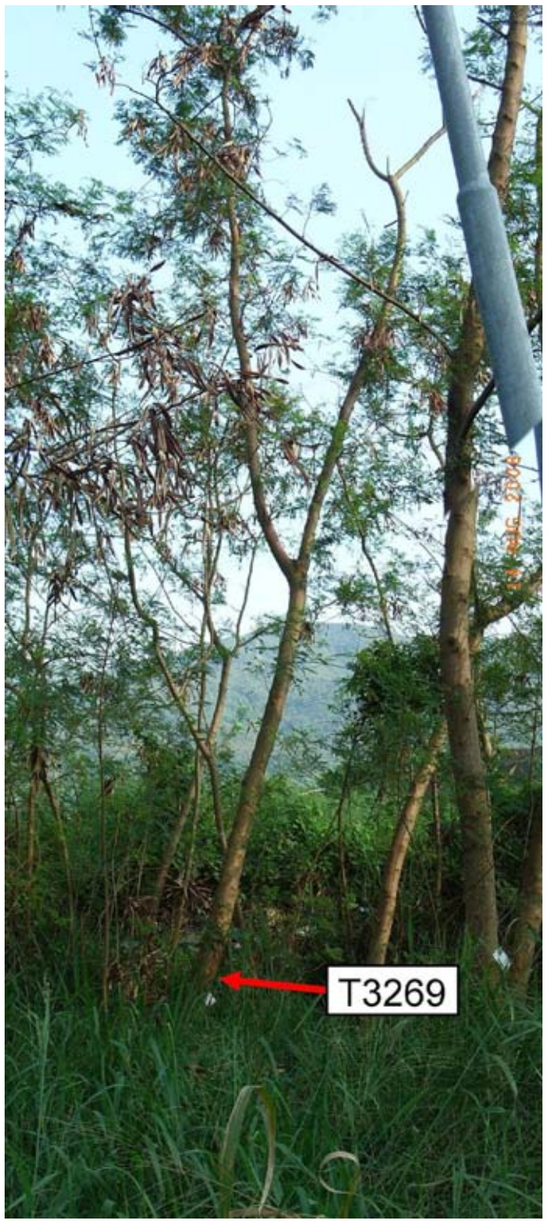

PHOTOGRAPH No. 55



PHOTOGRAPH No. 57

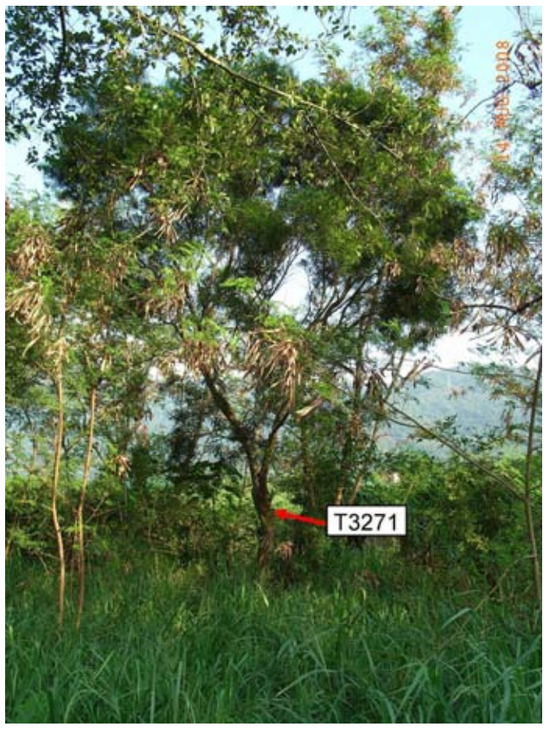

PHOTOGRAPH No. 56

PHOTOGRAPH No. 59



PHOTOGRAPH No. 60



PHOTOGRAPH No. 61



PHOTOGRAPH No. 62



PHOTOGRAPH No. 63

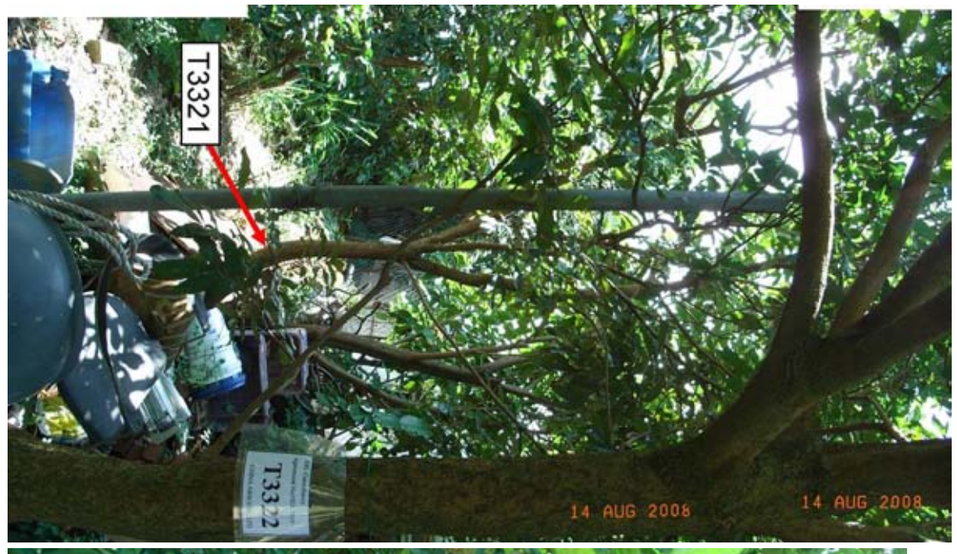

PHOTOGRAPH No. 64



EXPRESS RAIL LINK (XRL) CONSULTANCY AGREEMENT NO. C8001 - TRA-7: WORKS IN YUEN LONG DISTRICT - REMAINDER
TREE SURVEY PHOTOGRAPHS



PHOTOGRAPH No. 67



PHOTOGRAPH No. 70



PHOTOGRAPH No. 73



PHOTOGRAPH No. 66



PHOTOGRAPH No. 69



PHOTOGRAPH No. 72



PHOTOGRAPH No. 65



PHOTOGRAPH No. 68



PHOTOGRAPH No. 71



PHOTOGRAPH No. 76



PHOTOGRAPH No. 79



PHOTOGRAPH No. 82

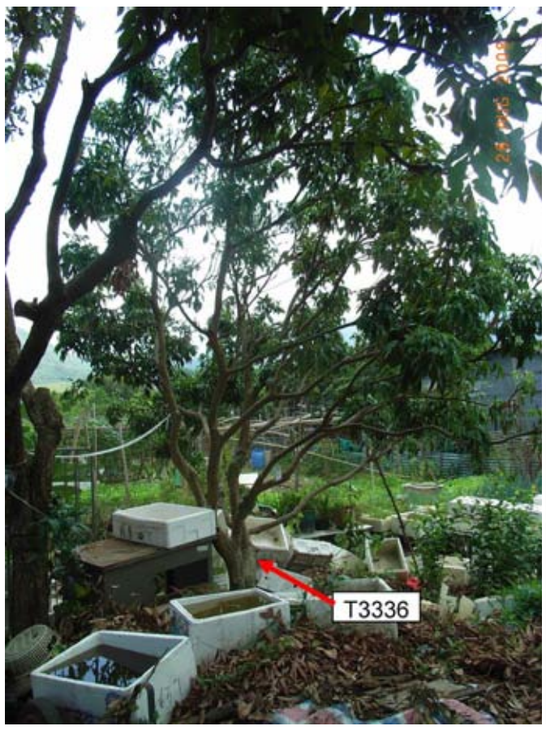

PHOTOGRAPH No. 75



PHOTOGRAPH No. 78



PHOTOGRAPH No. 81



PHOTOGRAPH No. 74



PHOTOGRAPH No. 77



PHOTOGRAPH No. 80



PHOTOGRAPH No. 85



PHOTOGRAPH No. 88



PHOTOGRAPH No. 91



PHOTOGRAPH No. 84



PHOTOGRAPH No. 87



PHOTOGRAPH No. 90



PHOTOGRAPH No. 83



PHOTOGRAPH No. 86



PHOTOGRAPH No. 89



PHOTOGRAPH No. 94



PHOTOGRAPH No. 97



PHOTOGRAPH No. 100



PHOTOGRAPH No. 93



PHOTOGRAPH No. 96



PHOTOGRAPH No. 99



PHOTOGRAPH No. 92



PHOTOGRAPH No. 95



PHOTOGRAPH No. 98

PHOTOGRAPH No. 101



PHOTOGRAPH No. 102



PHOTOGRAPH No. 103



PHOTOGRAPH No. 104



PHOTOGRAPH No. 105



PHOTOGRAPH No. 106





PHOTOGRAPH No. 109



PHOTOGRAPH No. 112



PHOTOGRAPH No. 115



PHOTOGRAPH No. 108



PHOTOGRAPH No. 111



PHOTOGRAPH No. 114



PHOTOGRAPH No. 107



PHOTOGRAPH No. 110



PHOTOGRAPH No. 113



PHOTOGRAPH No. 118



PHOTOGRAPH No. 121



PHOTOGRAPH No. 124



PHOTOGRAPH No. 117

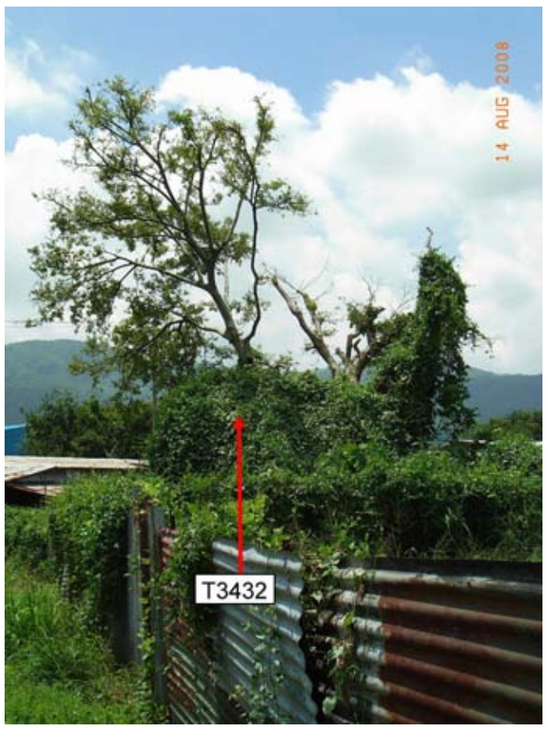

PHOTOGRAPH No. 120



PHOTOGRAPH No. 123



PHOTOGRAPH No. 116



PHOTOGRAPH No. 119



PHOTOGRAPH No. 122

PHOTOGRAPH No. 125



PHOTOGRAPH No. 126



PHOTOGRAPH No. 127



PHOTOGRAPH No. 128



PHOTOGRAPH No. 129



PHOTOGRAPH No. 130



PHOTOGRAPH No. 131



EXPRESS RAIL LINK (XRL) CONSULTANCY AGREEMENT NO. C8001 - TRA-7: WORKS IN YUEN LONG DISTRICT - REMAINDER

TREE SURVEY PHOTOGRAPHS

C8001/T/XRL/URB/C04/609

PHOTOGRAPH No. 132

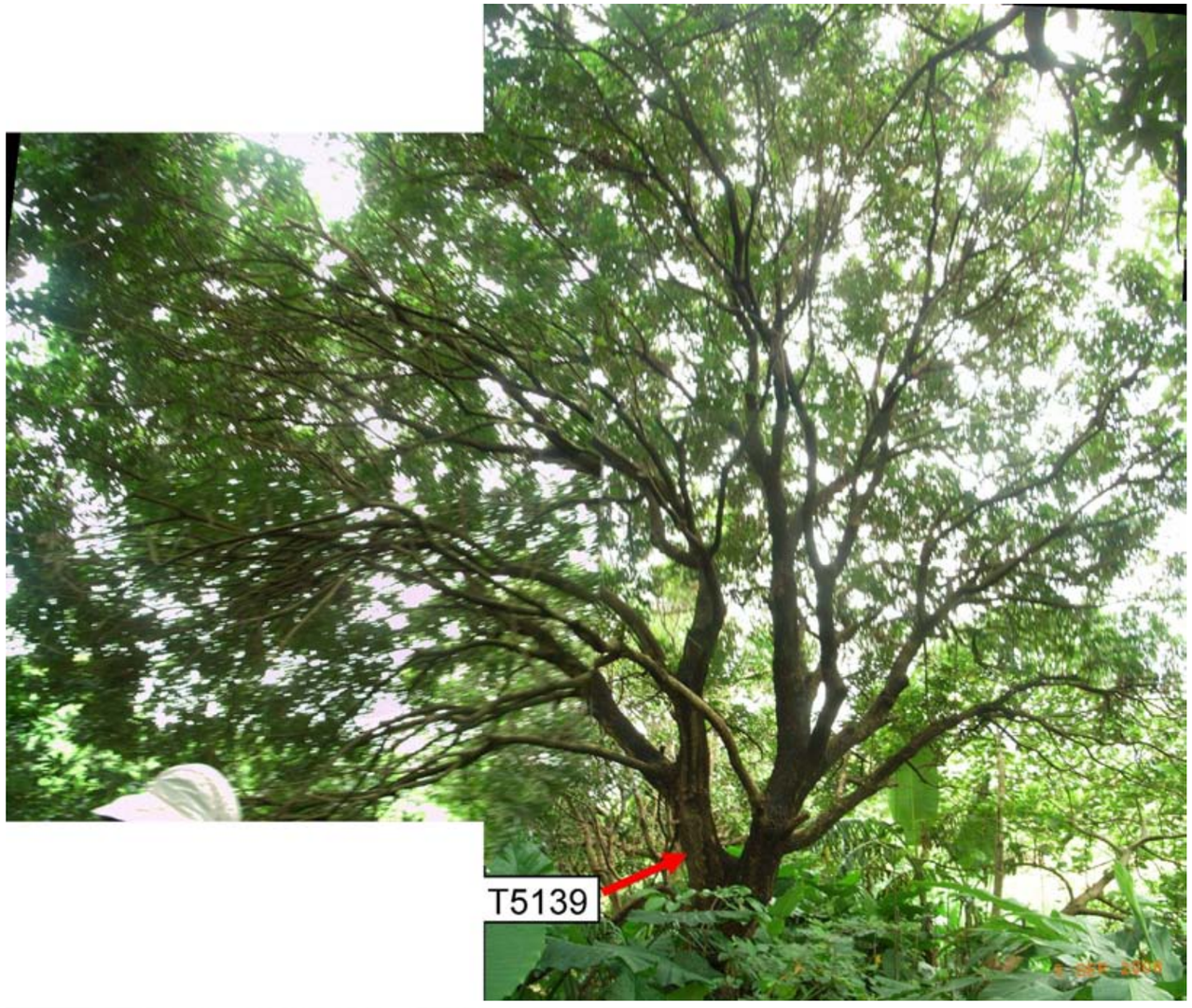

PHOTOGRAPH No. 133

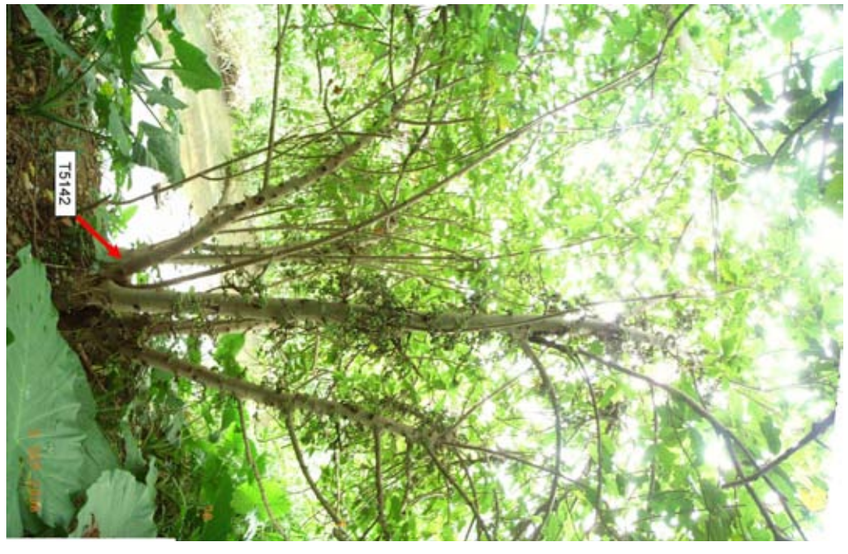

PHOTOGRAPH No. 134



PHOTOGRAPH No. 135



EXPRESS RAIL LINK (XRL) CONSULTANCY AGREEMENT NO. C8001 - TRA-7: WORKS IN YUEN LONG DISTRICT - REMAINDER
TREE SURVEY PHOTOGRAPHS



PHOTOGRAPH No. 137



PHOTOGRAPH No. 138



PHOTOGRAPH No. 141



PHOTOGRAPH No. 140



PHOTOGRAPH No. 136



PHOTOGRAPH No. 139



PHOTOGRAPH No. 143



PHOTOGRAPH No. 146



PHOTOGRAPH No. 149



PHOTOGRAPH No. 145



PHOTOGRAPH No. 148

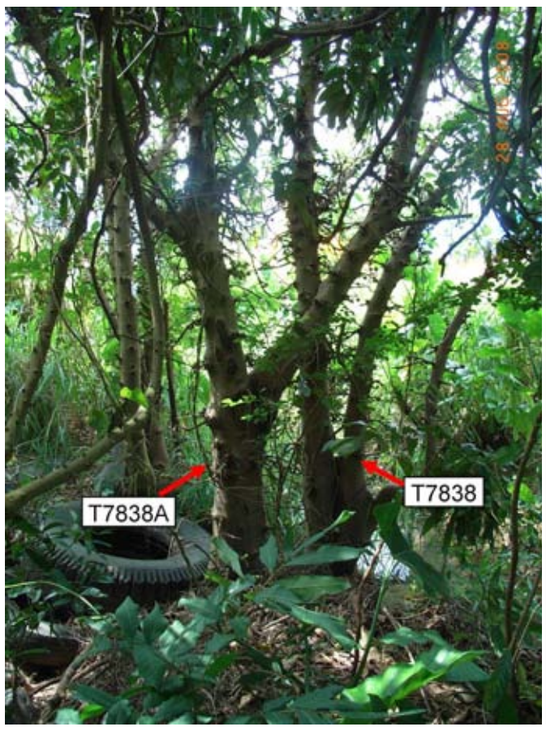

PHOTOGRAPH No. 142



PHOTOGRAPH No. 144



PHOTOGRAPH No. 147



PHOTOGRAPH No. 152



PHOTOGRAPH No. 155

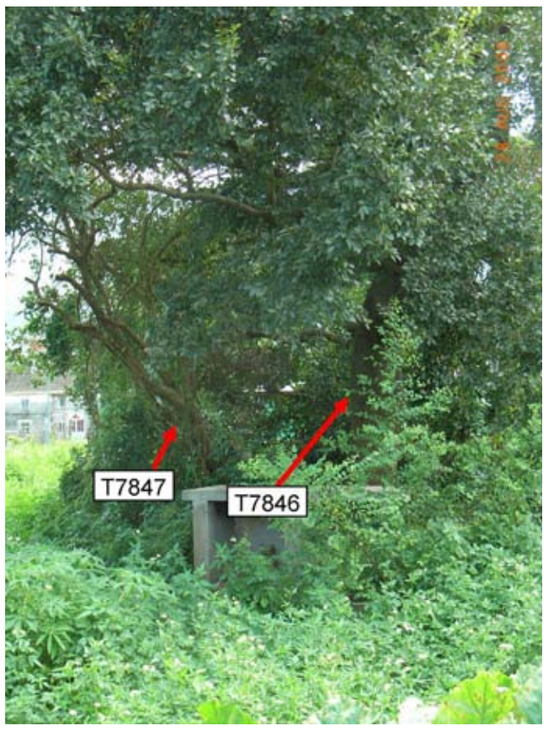

PHOTOGRAPH No. 158



PHOTOGRAPH No. 151



PHOTOGRAPH No. 154

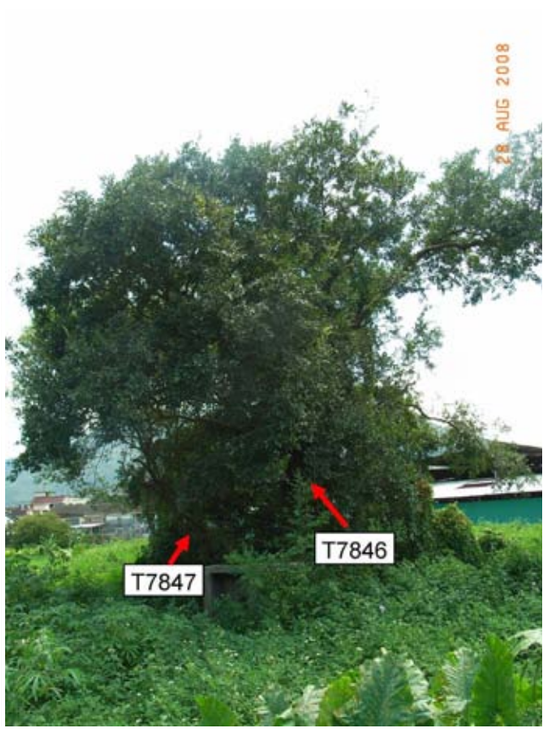

PHOTOGRAPH No. 157



PHOTOGRAPH No. 150



PHOTOGRAPH No. 153



PHOTOGRAPH No. 156

PHOTOGRAPH No. 159



PHOTOGRAPH No. 160



PHOTOGRAPH No. 161



PHOTOGRAPH No. 162



EXPRESS RAIL LINK (XRL) CONSULTANCY AGREEMENT NO. C8001 - TRA-7: WORKS IN YUEN LONG DISTRICT - REMAINDER
TREE SURVEY PHOTOGRAPHS

C8001/T/XRL/URB/C04/609



PHOTOGRAPH No. 165



PHOTOGRAPH No. 168



PHOTOGRAPH No. 171



PHOTOGRAPH No. 164



PHOTOGRAPH No. 167



PHOTOGRAPH No. 170



PHOTOGRAPH No. 163



PHOTOGRAPH No. 166



PHOTOGRAPH No. 169

PHOTOGRAPH No. 172



PHOTOGRAPH No. 173



PHOTOGRAPH No. 174



PHOTOGRAPH No. 175



PHOTOGRAPH No. 176



PHOTOGRAPH No. 177



PHOTOGRAPH No. 178



PHOTOGRAPH No. 179



PHOTOGRAPH No. 180



EXPRESS RAIL LINK (XRL) CONSULTANCY AGREEMENT NO. C8001 - TRA-7: WORKS IN YUEN LONG DISTRICT - REMAINDER
TREE SURVEY PHOTOGRAPHS



PHOTOGRAPH No. 183

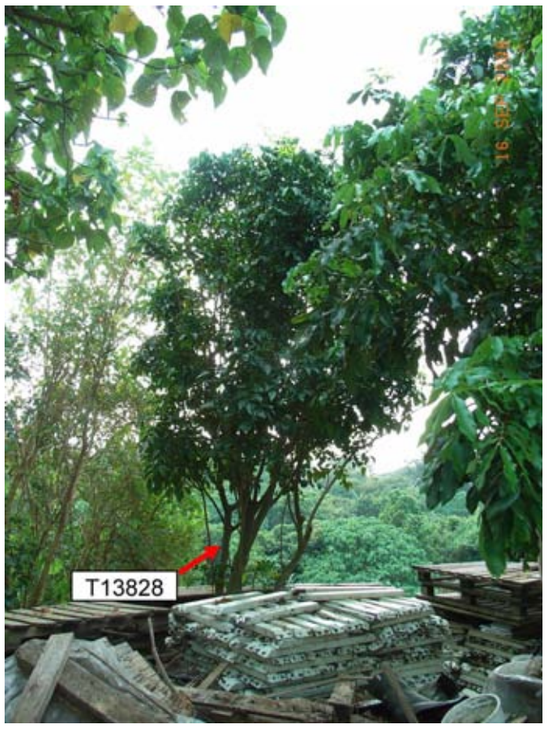

PHOTOGRAPH No. 186



PHOTOGRAPH No. 189



PHOTOGRAPH No. 182



PHOTOGRAPH No. 185



PHOTOGRAPH No. 188



PHOTOGRAPH No. 181



PHOTOGRAPH No. 184



PHOTOGRAPH No. 187

PHOTOGRAPH No. 190



PHOTOGRAPH No. 191



PHOTOGRAPH No. 192



PHOTOGRAPH No. 193



PHOTOGRAPH No. 194



PHOTOGRAPH No. 195



PHOTOGRAPH No. 196



PHOTOGRAPH No. 197



PHOTOGRAPH No. 198



PHOTOGRAPH No. 201



PHOTOGRAPH No. 202



PHOTOGRAPH No. 200



PHOTOGRAPH No. 203



PHOTOGRAPH No. 199



PHOTOGRAPH No. 203



PHOTOGRAPH No. 204



EXPRESS RAIL LINK (XRL) CONSULTANCY AGREEMENT NO. C8001 - TRA-7: WORKS IN YUEN LONG DISTRICT - REMAINDER
TREE SURVEY PHOTOGRAPHS

C8001/T/XRL/URB/C04/609

PHOTOGRAPH No. 206



PHOTOGRAPH No. 207



PHOTOGRAPH No. 208



PHOTOGRAPH No. 209



PHOTOGRAPH No. 210



EXPRESS RAIL LINK (XRL) CONSULTANCY AGREEMENT NO. C8001 - TRA-7: WORKS IN YUEN LONG DISTRICT - REMAINDER
TREE SURVEY PHOTOGRAPHS

C8001/T/XRL/URB/C04/609

PHOTOGRAPH No. 211



PHOTOGRAPH No. 212



PHOTOGRAPH No. 213



PHOTOGRAPH No. 214



PHOTOGRAPH No. 215



PHOTOGRAPH No. 216



EXPRESS RAIL LINK (XRL) CONSULTANCY AGREEMENT NO. C8001 - TRA-7: WORKS IN YUEN LONG DISTRICT - REMAINDER
TREE SURVEY PHOTOGRAPHS

C8001/T/XRL/URB/C04/609



PHOTOGRAPH No. 219



PHOTOGRAPH No. 220



PHOTOGRAPH No. 223



PHOTOGRAPH No. 218



PHOTOGRAPH No. 222



PHOTOGRAPH No. 217



PHOTOGRAPH No. 221

PHOTOGRAPH No. 224



PHOTOGRAPH No. 225



PHOTOGRAPH No. 227



PHOTOGRAPH No. 226



EXPRESS RAIL LINK (XRL) CONSULTANCY AGREEMENT NO. C8001 - TRA-7: WORKS IN YUEN LONG DISTRICT - REMAINDER

TREE SURVEY PHOTOGRAPHS

PHOTOGRAPH No. 228

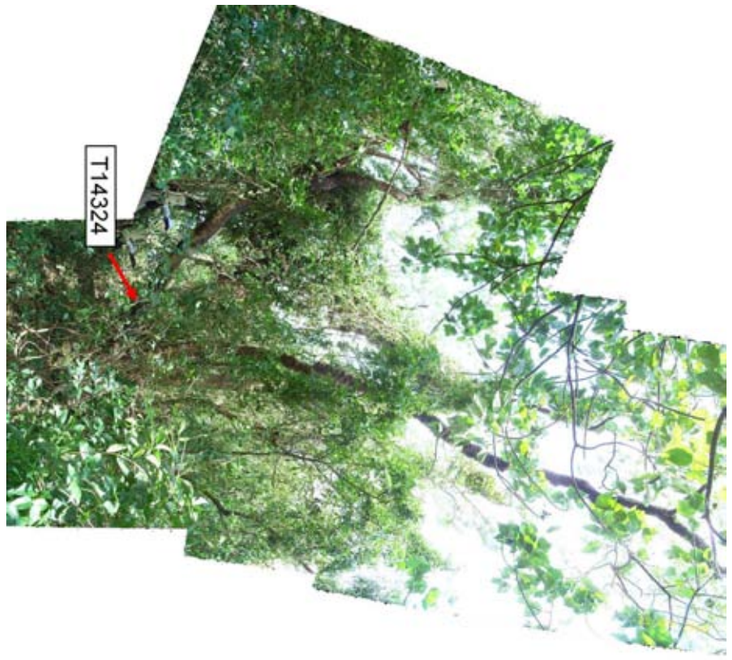

PHOTOGRAPH No. 230



PHOTOGRAPH No. 231



PHOTOGRAPH No. 229



EXPRESS RAIL LINK (XRL) CONSULTANCY AGREEMENT NO. C8001 - TRA-7: WORKS IN YUEN LONG DISTRICT - REMAINDER
TREE SURVEY PHOTOGRAPHS

PHOTOGRAPH No. 232



PHOTOGRAPH No. 233



PHOTOGRAPH No. 234



PHOTOGRAPH No. 235



PHOTOGRAPH No. 236



EXPRESS RAIL LINK (XRL) CONSULTANCY AGREEMENT NO. C8001 - TRA-7: WORKS IN YUEN LONG DISTRICT - REMAINDER

TREE SURVEY PHOTOGRAPHS

C8001/T/XRL/URB/C04/609

PHOTOGRAPH No. 237



PHOTOGRAPH No. 238



PHOTOGRAPH No. 239



PHOTOGRAPH No. 240



EXPRESS RAIL LINK (XRL) CONSULTANCY AGREEMENT NO. C8001 - TRA-7: WORKS IN YUEN LONG DISTRICT - REMAINDER
TREE SURVEY PHOTOGRAPHS **C8001/T/XRL/URB/C04/609**

PHOTOGRAPH No. 241



PHOTOGRAPH No. 242



PHOTOGRAPH No. 243



PHOTOGRAPH No. 244



PHOTOGRAPH No. 245



EXPRESS RAIL LINK (XRL) CONSULTANCY AGREEMENT NO. C8001 - TRA-7: WORKS IN YUEN LONG DISTRICT - REMAINDER
TREE SURVEY PHOTOGRAPHS

PHOTOGRAPH No. 246



PHOTOGRAPH No. 247



PHOTOGRAPH No. 248



PHOTOGRAPH No. 249



EXPRESS RAIL LINK (XRL) CONSULTANCY AGREEMENT NO. C8001 - TRA-7: WORKS IN YUEN LONG DISTRICT - REMAINDER
TREE SURVEY PHOTOGRAPHS

PHOTOGRAPH No. 250



PHOTOGRAPH No. 251



PHOTOGRAPH No. 253

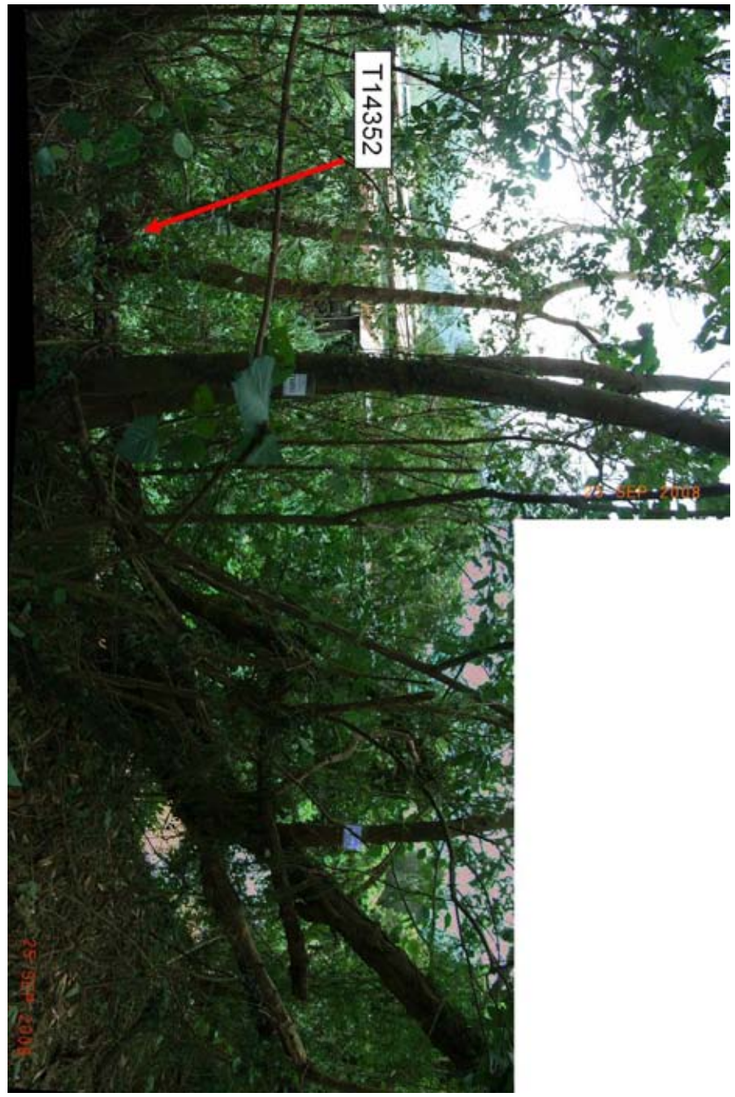

PHOTOGRAPH No. 252



EXPRESS RAIL LINK (XRL) CONSULTANCY AGREEMENT NO. C8001 - TRA-7: WORKS IN YUEN LONG DISTRICT - REMAINDER
TREE SURVEY PHOTOGRAPHS

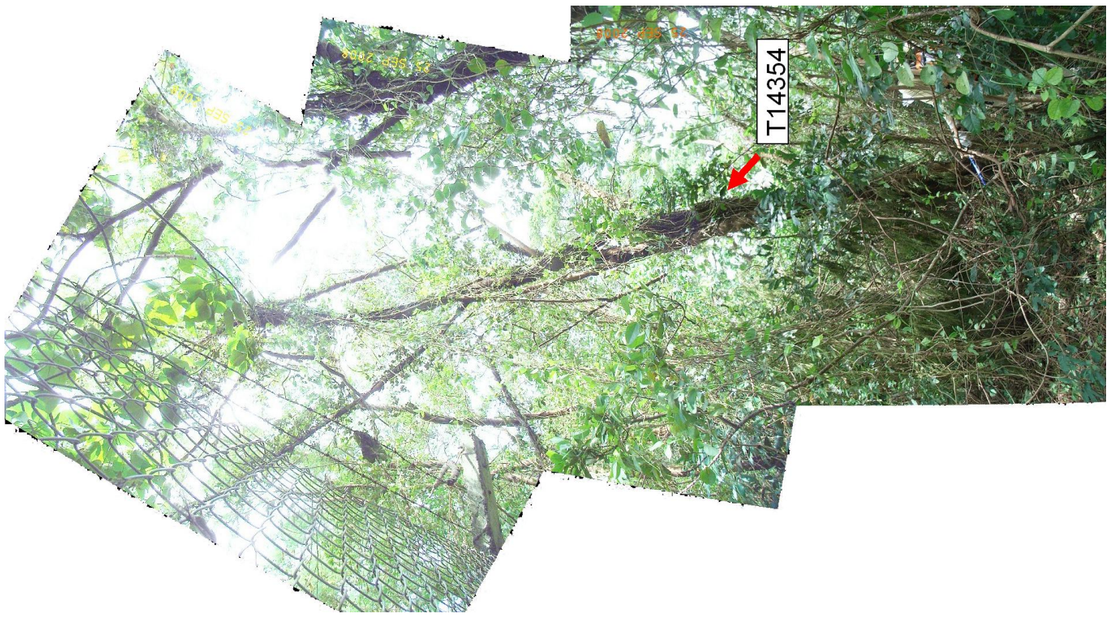

PHOTOGRAPH No. 256



PHOTOGRAPH No. 254



PHOTOGRAPH No. 255



PHOTOGRAPH No. 257

PHOTOGRAPH No. 258



PHOTOGRAPH No. 260



PHOTOGRAPH No. 259



PHOTOGRAPH No. 261



PHOTOGRAPH No. 262





EXPRESS RAIL LINK (XRL) CONSULTANCY AGREEMENT NO. C8001 - TRA-7: WORKS IN YUEN LONG DISTRICT - REMAINDER
TREE SURVEY PHOTOGRAPHS

PHOTOGRAPH No. 263



PHOTOGRAPH No. 264



PHOTOGRAPH No. 265



PHOTOGRAPH No. 266



PHOTOGRAPH No. 267



EXPRESS RAIL LINK (XRL) CONSULTANCY AGREEMENT NO. C8001 - TRA-7: WORKS IN YUEN LONG DISTRICT - REMAINDER
TREE SURVEY PHOTOGRAPHS

C8001/T/XRL/URB/C04/609

PHOTOGRAPH No. 268



PHOTOGRAPH No. 269



PHOTOGRAPH No. 270



PHOTOGRAPH No. 271



PHOTOGRAPH No. 272



PHOTOGRAPH No. 273



EXPRESS RAIL LINK (XRL) CONSULTANCY AGREEMENT NO. C8001 - TRA-7: WORKS IN YUEN LONG DISTRICT - REMAINDER
TREE SURVEY PHOTOGRAPHS

C8001/T/XRL/URB/C04/609



PHOTOGRAPH No. 275



PHOTOGRAPH No. 277



PHOTOGRAPH No. 274



PHOTOGRAPH No. 276

PHOTOGRAPH No. 278



PHOTOGRAPH No. 279



PHOTOGRAPH No. 280



PHOTOGRAPH No. 281



PHOTOGRAPH No. 282



PHOTOGRAPH No. 283



EXPRESS RAIL LINK (XRL) CONSULTANCY AGREEMENT NO. C8001 - TRA-7: WORKS IN YUEN LONG DISTRICT - REMAINDER
TREE SURVEY PHOTOGRAPHS

C8001/T/XRL/URB/C04/609

PHOTOGRAPH No. 284



PHOTOGRAPH No. 285



PHOTOGRAPH No. 287



PHOTOGRAPH No. 286



PHOTOGRAPH No. 288

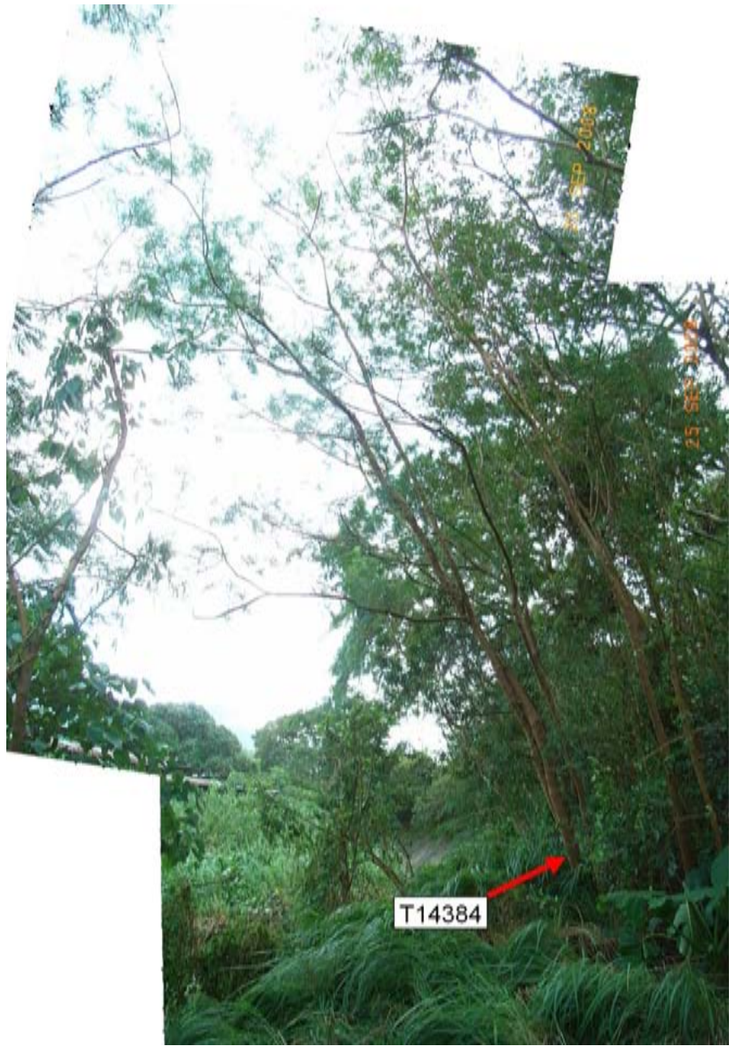

PHOTOGRAPH No. 289



PHOTOGRAPH No. 290



PHOTOGRAPH No. 291

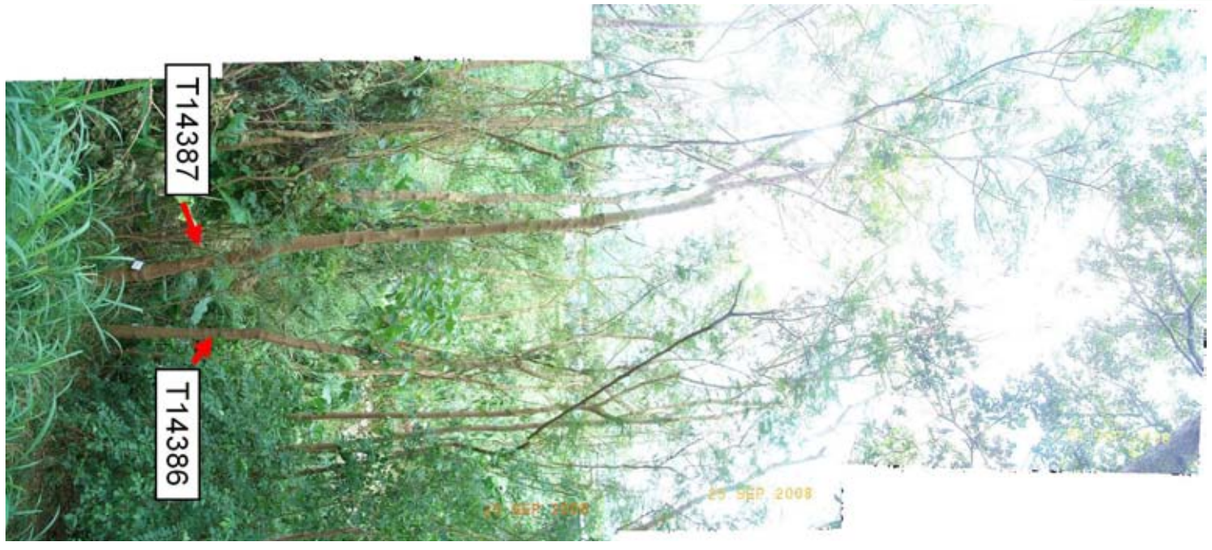

EXPRESS RAIL LINK (XRL) CONSULTANCY AGREEMENT NO. C8001 - TRA-7: WORKS IN YUEN LONG DISTRICT - REMAINDER

TREE SURVEY PHOTOGRAPHS

PHOTOGRAPH No. 292



PHOTOGRAPH No. 293



PHOTOGRAPH No. 294



PHOTOGRAPH No. 295



PHOTOGRAPH No. 296



PHOTOGRAPH No. 297



PHOTOGRAPH No. 298



PHOTOGRAPH No. 299



PHOTOGRAPH No. 300



PHOTOGRAPH No. 301



EXPRESS RAIL LINK (XRL) CONSULTANCY AGREEMENT NO. C8001 - TRA-7: WORKS IN YUEN LONG DISTRICT - REMAINDER

TREE SURVEY PHOTOGRAPHS

C8001/T/XRL/URB/C04/609

PHOTOGRAPH No. 302



PHOTOGRAPH No. 303



PHOTOGRAPH No. 304



PHOTOGRAPH No. 305





PHOTOGRAPH No. 307

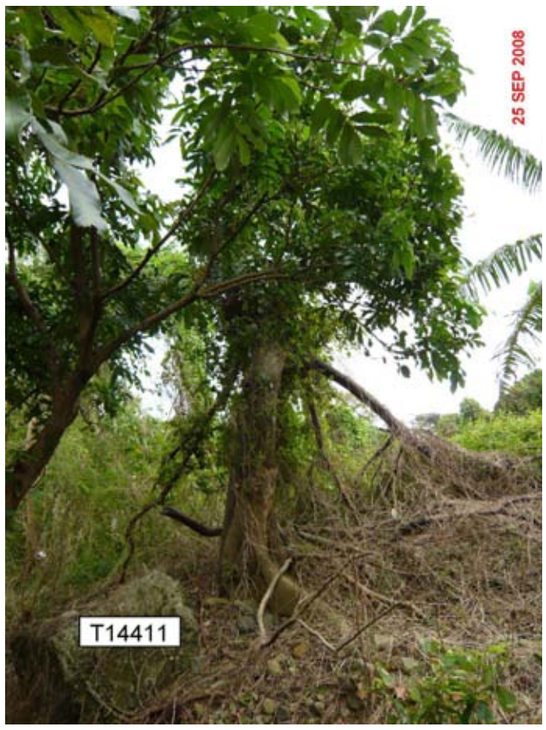

PHOTOGRAPH No. 311



PHOTOGRAPH No. 309



PHOTOGRAPH No. 306



PHOTOGRAPH No. 308



PHOTOGRAPH No. 310

PHOTOGRAPH No. 312



PHOTOGRAPH No. 313



PHOTOGRAPH No. 314



PHOTOGRAPH No. 315



PHOTOGRAPH No. 316



PHOTOGRAPH No. 317



PHOTOGRAPH No. 318



PHOTOGRAPH No. 319



EXPRESS RAIL LINK (XRL) CONSULTANCY AGREEMENT NO. C8001 - TRA-7: WORKS IN YUEN LONG DISTRICT - REMAINDER

TREE SURVEY PHOTOGRAPHS

C8001/T/XRL/URB/C04/609



PHOTOGRAPH No. 322



PHOTOGRAPH No. 325



PHOTOGRAPH No. 328



PHOTOGRAPH No. 321



PHOTOGRAPH No. 324



PHOTOGRAPH No. 327



PHOTOGRAPH No. 320



PHOTOGRAPH No. 323



PHOTOGRAPH No. 326

PHOTOGRAPH No. 329



PHOTOGRAPH No. 330



PHOTOGRAPH No. 331



PHOTOGRAPH No. 332



PHOTOGRAPH No. 333



PHOTOGRAPH No. 335



PHOTOGRAPH No. 334



PHOTOGRAPH No. 336



EXPRESS RAIL LINK (XRL) CONSULTANCY AGREEMENT NO. C8001 - TRA-7: WORKS IN YUEN LONG DISTRICT - REMAINDER
TREE SURVEY PHOTOGRAPHS

PHOTOGRAPH No. 337



PHOTOGRAPH No. 338



PHOTOGRAPH No. 339



PHOTOGRAPH No. 340



PHOTOGRAPH No. 341



EXPRESS RAIL LINK (XRL) CONSULTANCY AGREEMENT NO. C8001 - TRA-7: WORKS IN YUEN LONG DISTRICT - REMAINDER
TREE SURVEY PHOTOGRAPHS

C8001/T/XRL/URB/C04/609

PHOTOGRAPH No. 342



PHOTOGRAPH No. 343



PHOTOGRAPH No. 344



PHOTOGRAPH No. 345



PHOTOGRAPH No. 346



EXPRESS RAIL LINK (XRL) CONSULTANCY AGREEMENT NO. C8001 - TRA-7: WORKS IN YUEN LONG DISTRICT - REMAINDER
TREE SURVEY PHOTOGRAPHS

PHOTOGRAPH No. 347



PHOTOGRAPH No. 348



PHOTOGRAPH No. 349



PHOTOGRAPH No. 350



EXPRESS RAIL LINK (XRL) CONSULTANCY AGREEMENT NO. C8001 - TRA-7: WORKS IN YUEN LONG DISTRICT - REMAINDER
TREE SURVEY PHOTOGRAPHS

C8001/T/XRL/URB/C04/609

PHOTOGRAPH No. 351



PHOTOGRAPH No. 352



PHOTOGRAPH No. 353



PHOTOGRAPH No. 354



PHOTOGRAPH No. 355



PHOTOGRAPH No. 356



PHOTOGRAPH No. 357



PHOTOGRAPH No. 358



PHOTOGRAPH No. 359

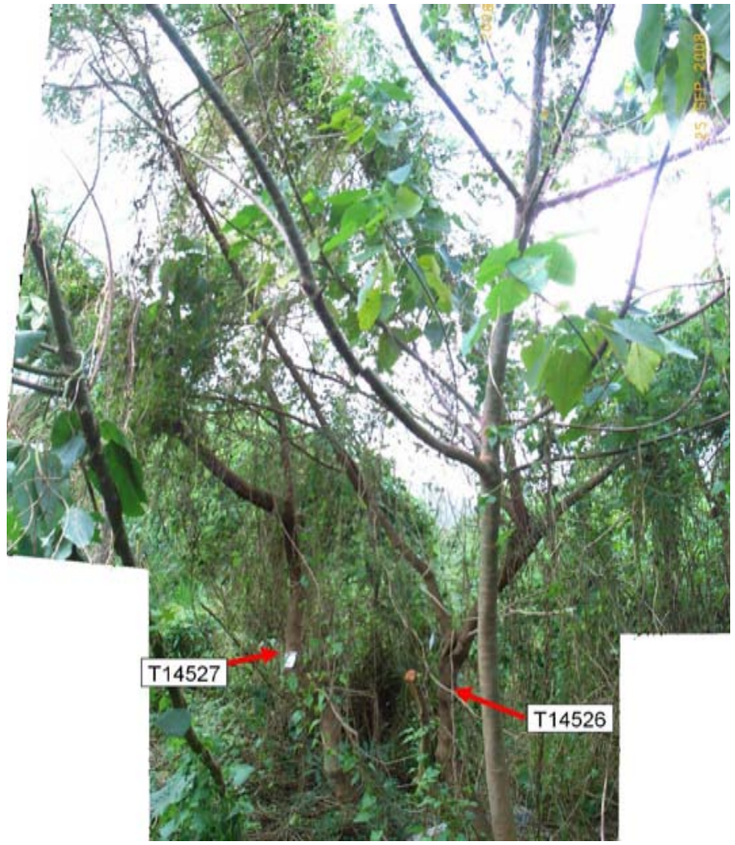

PHOTOGRAPH No. 360



EXPRESS RAIL LINK (XRL) CONSULTANCY AGREEMENT NO. C8001 - TRA-7: WORKS IN YUEN LONG DISTRICT - REMAINDER
TREE SURVEY PHOTOGRAPHS

PHOTOGRAPH No. 361



PHOTOGRAPH No. 362



PHOTOGRAPH No. 363



PHOTOGRAPH No. 364



PHOTOGRAPH No. 365



PHOTOGRAPH No. 366



EXPRESS RAIL LINK (XRL) CONSULTANCY AGREEMENT NO. C8001 - TRA-7: WORKS IN YUEN LONG DISTRICT - REMAINDER

TREE SURVEY PHOTOGRAPHS

PHOTOGRAPH No. 367



PHOTOGRAPH No. 368



PHOTOGRAPH No. 369



PHOTOGRAPH No. 370



PHOTOGRAPH No. 371



EXPRESS RAIL LINK (XRL) CONSULTANCY AGREEMENT NO. C8001 - TRA-7: WORKS IN YUEN LONG DISTRICT - REMAINDER
TREE SURVEY PHOTOGRAPHS

PHOTOGRAPH No. 372



PHOTOGRAPH No. 373



PHOTOGRAPH No. 374

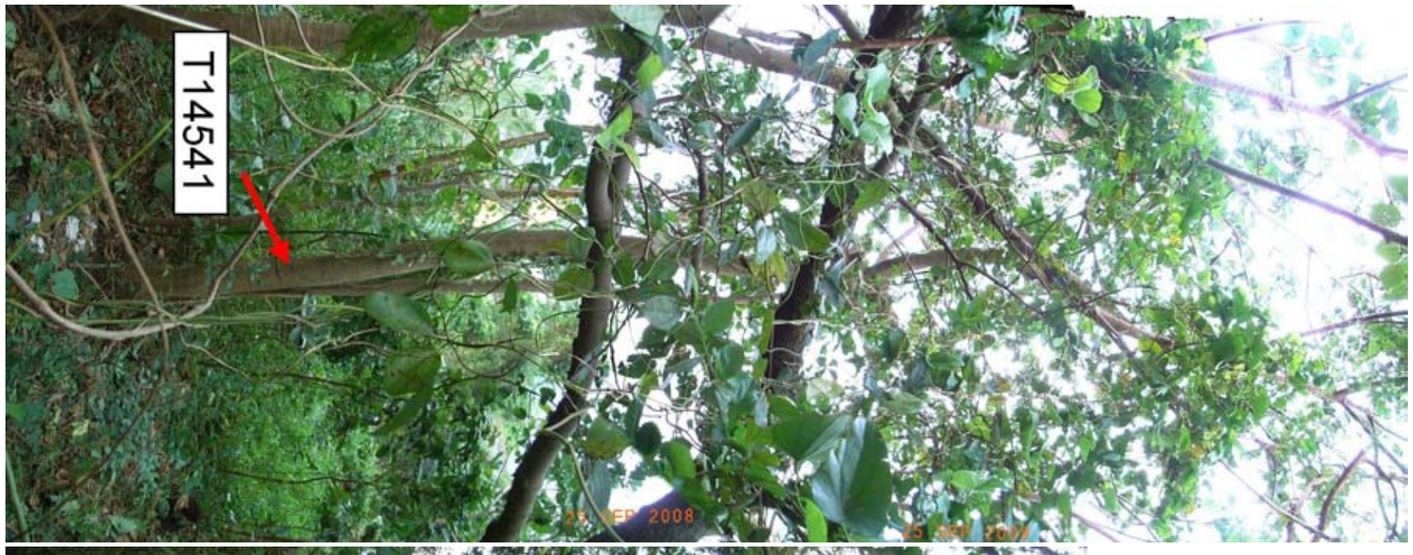

PHOTOGRAPH No. 375



PHOTOGRAPH No. 376



EXPRESS RAIL LINK (XRL) CONSULTANCY AGREEMENT NO. C8001 - TRA-7: WORKS IN YUEN LONG DISTRICT - REMAINDER
TREE SURVEY PHOTOGRAPHS

PHOTOGRAPH No. 377



PHOTOGRAPH No. 378



PHOTOGRAPH No. 379



PHOTOGRAPH No. 380



PHOTOGRAPH No. 381



PHOTOGRAPH No. 382



EXPRESS RAIL LINK (XRL) CONSULTANCY AGREEMENT NO. C8001 - TRA-7: WORKS IN YUEN LONG DISTRICT - REMAINDER
TREE SURVEY PHOTOGRAPHS

PHOTOGRAPH No. 383



PHOTOGRAPH No. 384



PHOTOGRAPH No. 385



PHOTOGRAPH No. 386



PHOTOGRAPH No. 387



PHOTOGRAPH No. 388



EXPRESS RAIL LINK (XRL) CONSULTANCY AGREEMENT NO. C8001 - TRA-7: WORKS IN YUEN LONG DISTRICT - REMAINDER
TREE SURVEY PHOTOGRAPHS

PHOTOGRAPH No. 389



PHOTOGRAPH No. 390



PHOTOGRAPH No. 391



PHOTOGRAPH No. 392



PHOTOGRAPH No. 393



EXPRESS RAIL LINK (XRL) CONSULTANCY AGREEMENT NO. C8001 - TRA-7: WORKS IN YUEN LONG DISTRICT - REMAINDER
TREE SURVEY PHOTOGRAPHS

PHOTOGRAPH No. 394



PHOTOGRAPH No.

PHOTOGRAPH No. 395



PHOTOGRAPH No.

PHOTOGRAPH No.

PHOTOGRAPH No.

EXPRESS RAIL LINK (XRL) CONSULTANCY AGREEMENT NO. C8001 - TRA-7: WORKS IN YUEN LONG DISTRICT - REMAINDER

TREE SURVEY PHOTOGRAPHS

EXPRESS RAIL LINK (XRL) CONSULTANCY AGREEMENT NO. C8001 - TRA-7: WORKS IN YUEN LONG DISTRICT - REMAINDER

C8001/T/XRL/URB/C04/610

TREE SURVEY PHOTOGRAPHS



PHOTOGRAPH No. 3



PHOTOGRAPH No. 6



PHOTOGRAPH No. 8



PHOTOGRAPH No. 2



PHOTOGRAPH No. 5



PHOTOGRAPH No. 1



PHOTOGRAPH No. 4



PHOTOGRAPH No. 7

PHOTOGRAPH No. 9



PHOTOGRAPH No. 10



PHOTOGRAPH No. 11



PHOTOGRAPH No. 12



PHOTOGRAPH No. 13



PHOTOGRAPH No. 14



PHOTOGRAPH No. 15



PHOTOGRAPH No. 16



EXPRESS RAIL LINK (XRL) CONSULTANCY AGREEMENT NO. C8001 - TRA-7: WORKS IN YUEN LONG DISTRICT - REMAINDER
TREE SURVEY PHOTOGRAPHS

C8001/T/XRL/URB/C04/610

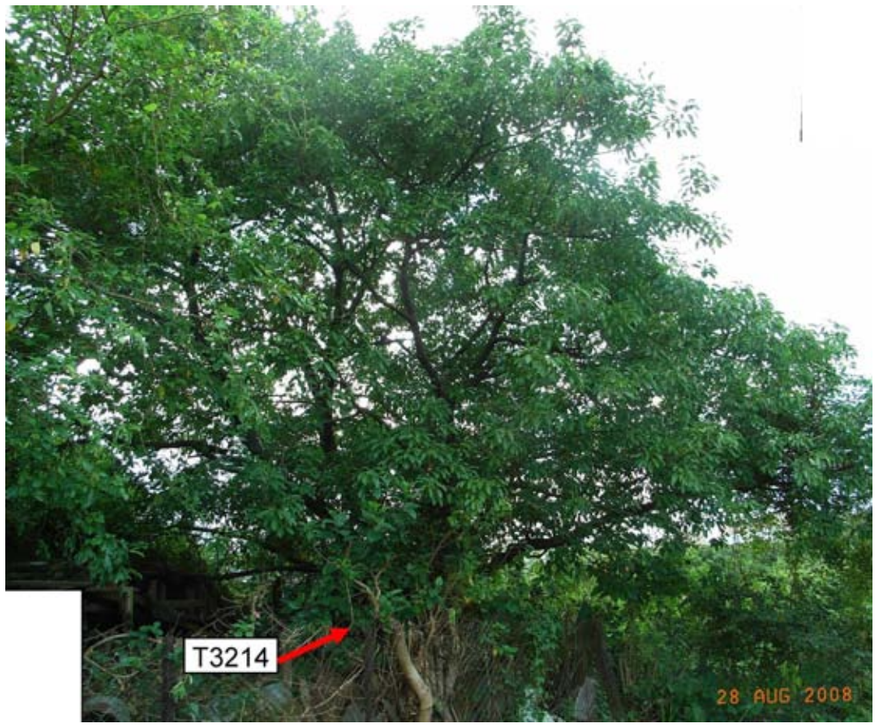

PHOTOGRAPH No.



PHOTOGRAPH No. 18



PHOTOGRAPH No. 20



PHOTOGRAPH No. 22



PHOTOGRAPH No. 17



PHOTOGRAPH No. 19



PHOTOGRAPH No. 2321



PHOTOGRAPH No. 26



PHOTOGRAPH No. 27



PHOTOGRAPH No. 25



PHOTOGRAPH No. 29



PHOTOGRAPH No. 30



PHOTOGRAPH No. 24



PHOTOGRAPH No. 28

PHOTOGRAPH No. 31



PHOTOGRAPH No. 32



PHOTOGRAPH No. 33



PHOTOGRAPH No. 34



PHOTOGRAPH No. 35



PHOTOGRAPH No. 36



PHOTOGRAPH No. 37



PHOTOGRAPH No. 38



EXPRESS RAIL LINK (XRL) CONSULTANCY AGREEMENT NO. C8001 - TRA-7: WORKS IN YUEN LONG DISTRICT - REMAINDER

TREE SURVEY PHOTOGRAPHS

PHOTOGRAPH No. 39



PHOTOGRAPH No. 40



PHOTOGRAPH No. 41



PHOTOGRAPH No. 42



PHOTOGRAPH No. 43



PHOTOGRAPH No. 44



EXPRESS RAIL LINK (XRL) CONSULTANCY AGREEMENT NO. C8001 - TRA-7: WORKS IN YUEN LONG DISTRICT - REMAINDER
TREE SURVEY PHOTOGRAPHS

C8001/T/XRL/URB/C04/610

PHOTOGRAPH No. 45



PHOTOGRAPH No. 46



PHOTOGRAPH No. 47



PHOTOGRAPH No. 48



PHOTOGRAPH No. 49



EXPRESS RAIL LINK (XRL) CONSULTANCY AGREEMENT NO. C8001 - TRA-7: WORKS IN YUEN LONG DISTRICT - REMAINDER
TREE SURVEY PHOTOGRAPHS

C8001/T/XRL/URB/C04/610

PHOTOGRAPH No. 50



PHOTOGRAPH No. 51



PHOTOGRAPH No. 52



PHOTOGRAPH No. 53



EXPRESS RAIL LINK (XRL) CONSULTANCY AGREEMENT NO. C8001 - TRA-7: WORKS IN YUEN LONG DISTRICT - REMAINDER
TREE SURVEY PHOTOGRAPHS



PHOTOGRAPH No. 55



PHOTOGRAPH No. 59



PHOTOGRAPH No. 57



PHOTOGRAPH No. 54

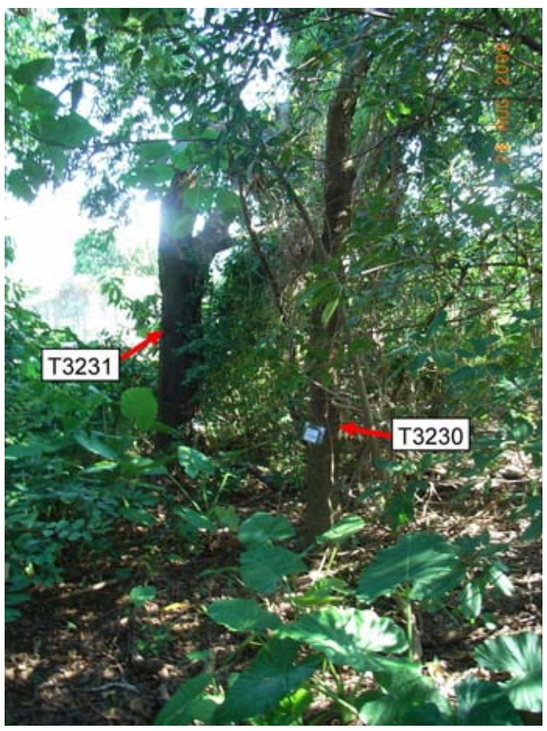

PHOTOGRAPH No. 56

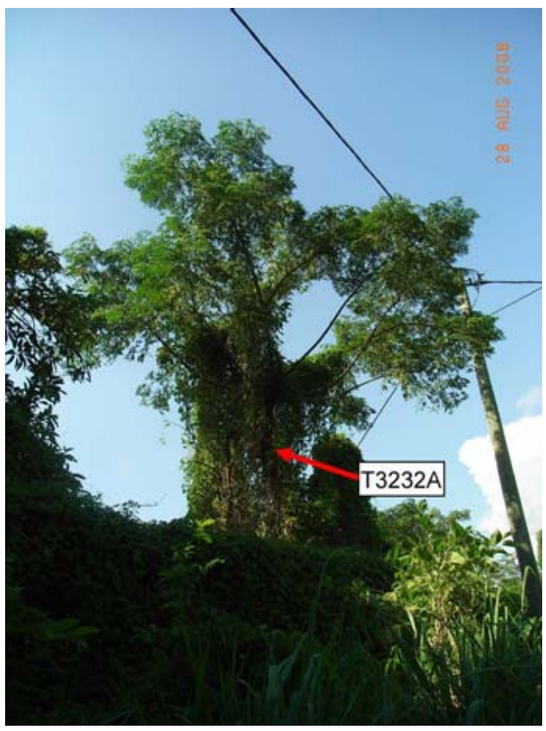

PHOTOGRAPH No. 58



PHOTOGRAPH No. 61



PHOTOGRAPH No. 64



PHOTOGRAPH No. 67



PHOTOGRAPH No. 63



PHOTOGRAPH No. 66



PHOTOGRAPH No. 60



PHOTOGRAPH No. 62



PHOTOGRAPH No. 65



PHOTOGRAPH No. 69



PHOTOGRAPH No. 68



PHOTOGRAPH No. 71



PHOTOGRAPH No. 70



PHOTOGRAPH No. 73



PHOTOGRAPH No. 74



PHOTOGRAPH No. 72

PHOTOGRAPH No. 75



PHOTOGRAPH No. 76



PHOTOGRAPH No. 77



PHOTOGRAPH No. 78



PHOTOGRAPH No. 79



PHOTOGRAPH No. 80



PHOTOGRAPH No. 81



PHOTOGRAPH No. 82

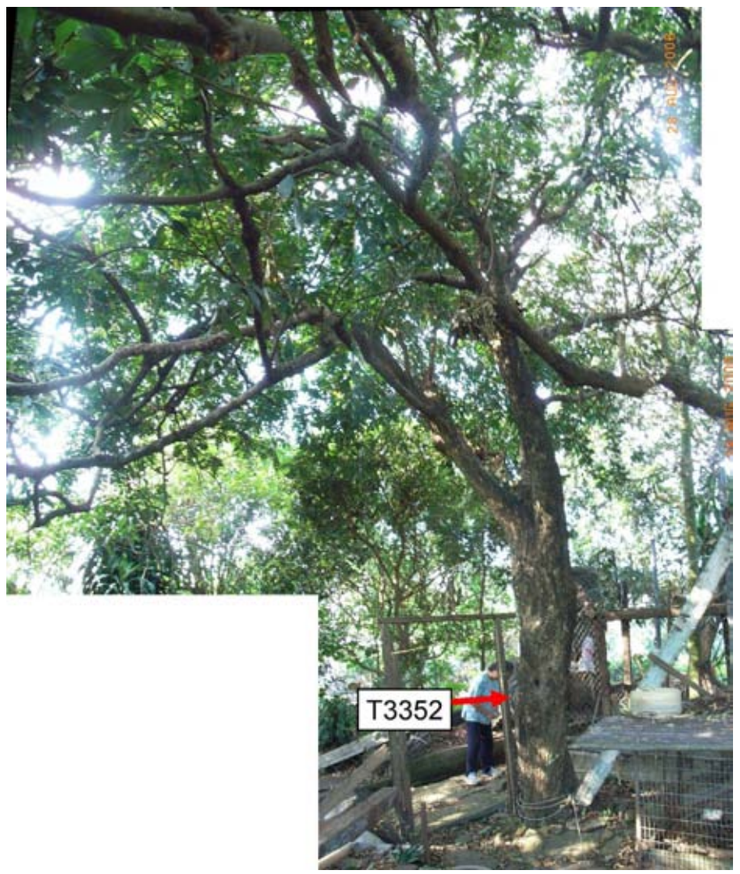

PHOTOGRAPH No. 83



EXPRESS RAIL LINK (XRL) CONSULTANCY AGREEMENT NO. C8001 - TRA-7: WORKS IN YUEN LONG DISTRICT - REMAINDER
TREE SURVEY PHOTOGRAPHS

PHOTOGRAPH No. 84



PHOTOGRAPH No. 85



PHOTOGRAPH No. 86



PHOTOGRAPH No. 87



PHOTOGRAPH No. 88



EXPRESS RAIL LINK (XRL) CONSULTANCY AGREEMENT NO. C8001 - TRA-7: WORKS IN YUEN LONG DISTRICT - REMAINDER
TREE SURVEY PHOTOGRAPHS



PHOTOGRAPH No. 91



PHOTOGRAPH No. 90



PHOTOGRAPH No. 93



PHOTOGRAPH No. 96



PHOTOGRAPH No. 95



PHOTOGRAPH No. 89



PHOTOGRAPH No. 92



PHOTOGRAPH No. 94



PHOTOGRAPH No. 99



PHOTOGRAPH No. 102



PHOTOGRAPH No. 105



PHOTOGRAPH No. 98



PHOTOGRAPH No. 101



PHOTOGRAPH No. 104



PHOTOGRAPH No. 97



PHOTOGRAPH No. 100



PHOTOGRAPH No. 103

PHOTOGRAPH No. 106



PHOTOGRAPH No. 107



PHOTOGRAPH No. 108



PHOTOGRAPH No. 109



PHOTOGRAPH No. 110



EXPRESS RAIL LINK (XRL) CONSULTANCY AGREEMENT NO. C8001 - TRA-7: WORKS IN YUEN LONG DISTRICT - REMAINDER
TREE SURVEY PHOTOGRAPHS

C8001/T/XRL/URB/C04/610



PHOTOGRAPH No. 113



PHOTOGRAPH No. 116



PHOTOGRAPH No. 119



PHOTOGRAPH No. 112

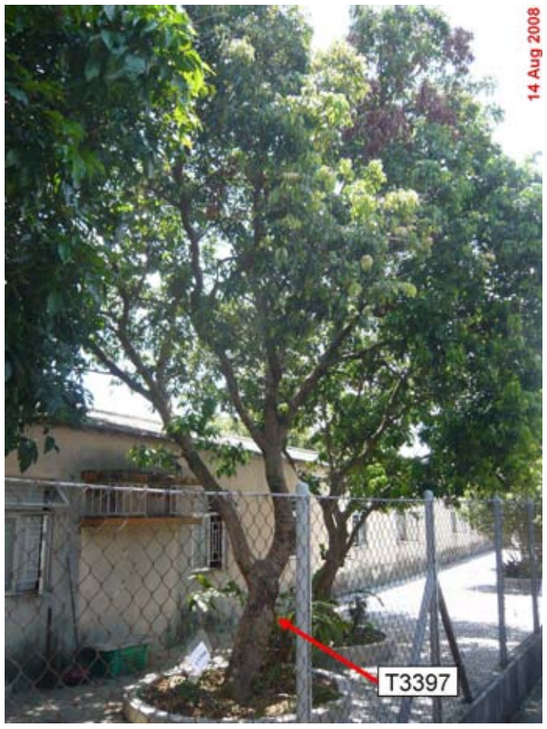

PHOTOGRAPH No. 115



PHOTOGRAPH No. 118



PHOTOGRAPH No. 111



PHOTOGRAPH No. 114

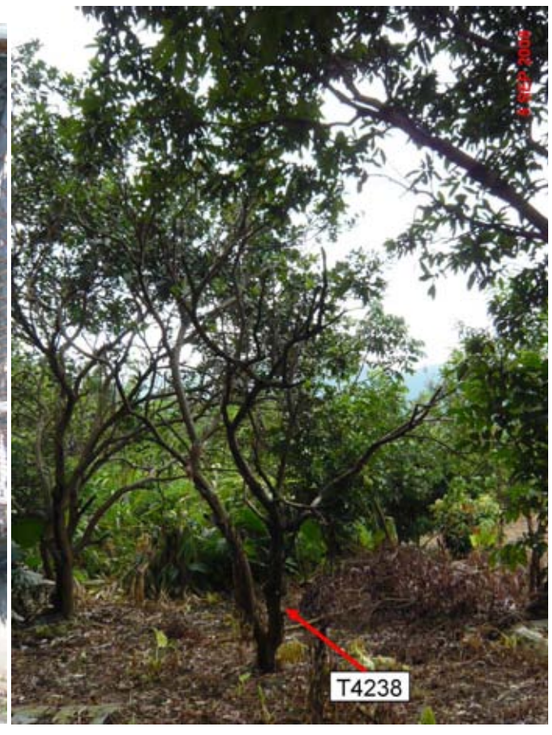

PHOTOGRAPH No. 117



PHOTOGRAPH No. 122



PHOTOGRAPH No. 125

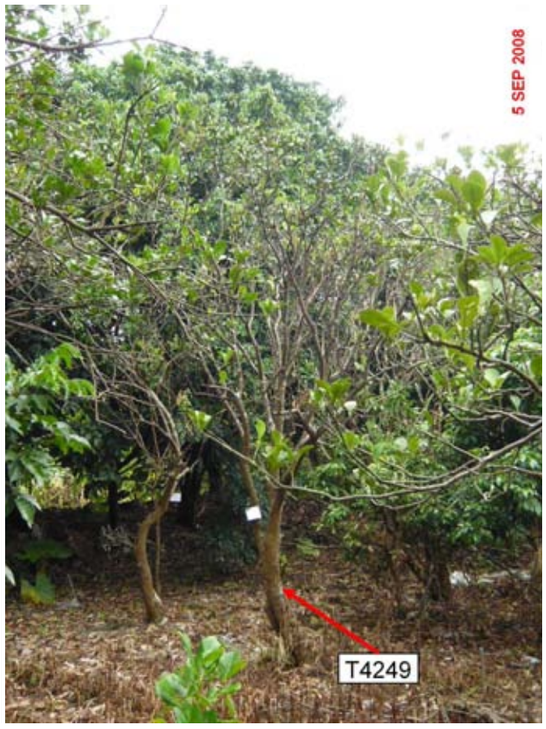

PHOTOGRAPH No. 128

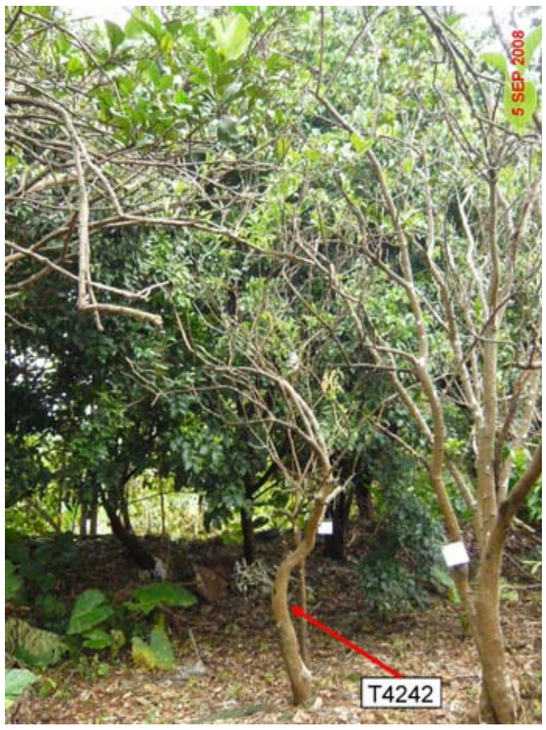

PHOTOGRAPH No. 121



PHOTOGRAPH No. 124



PHOTOGRAPH No. 127



PHOTOGRAPH No. 120



PHOTOGRAPH No. 123



PHOTOGRAPH No. 126



PHOTOGRAPH No. 131



PHOTOGRAPH No. 134



PHOTOGRAPH No. 137



PHOTOGRAPH No. 130



PHOTOGRAPH No. 133



PHOTOGRAPH No. 136



PHOTOGRAPH No. 129



PHOTOGRAPH No. 132



PHOTOGRAPH No. 135

PHOTOGRAPH No. 138



PHOTOGRAPH No. 139



PHOTOGRAPH No. 140



PHOTOGRAPH No. 141



PHOTOGRAPH No. 142



PHOTOGRAPH No. 143



PHOTOGRAPH No. 144

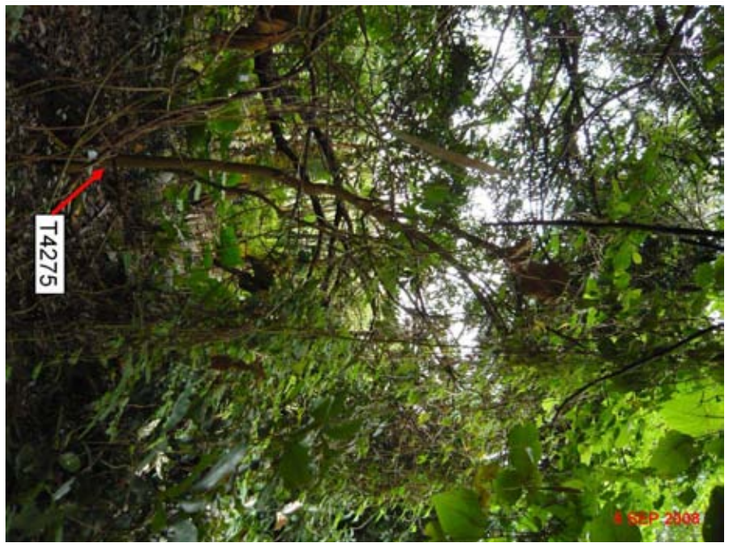

PHOTOGRAPH No. 145



PHOTOGRAPH No. 146



EXPRESS RAIL LINK (XRL) CONSULTANCY AGREEMENT NO. C8001 - TRA-7: WORKS IN YUEN LONG DISTRICT - REMAINDER
TREE SURVEY PHOTOGRAPHS

C8001/T/XRL/URB/C04/610



PHOTOGRAPH No. 148



PHOTOGRAPH No. 151



PHOTOGRAPH No. 154



PHOTOGRAPH No. 150



PHOTOGRAPH No. 153



PHOTOGRAPH No. 147



PHOTOGRAPH No. 149



PHOTOGRAPH No. 152



PHOTOGRAPH No. 160



PHOTOGRAPH No. 159



PHOTOGRAPH No. 158



PHOTOGRAPH No. 155



PHOTOGRAPH No. 156



PHOTOGRAPH No. 157



PHOTOGRAPH No. 163



PHOTOGRAPH No. 167





PHOTOGRAPH No. 162



PHOTOGRAPH No. 164

PHOTOGRAPH No. 166



PHOTOGRAPH No. 161



PHOTOGRAPH No. 165

PHOTOGRAPH No. 168



PHOTOGRAPH No. 169



PHOTOGRAPH No. 170



PHOTOGRAPH No. 171



PHOTOGRAPH No. 172



EXPRESS RAIL LINK (XRL) CONSULTANCY AGREEMENT NO. C8001 - TRA-7: WORKS IN YUEN LONG DISTRICT - REMAINDER
TREE SURVEY PHOTOGRAPHS

PHOTOGRAPH No. 173



PHOTOGRAPH No. 174



PHOTOGRAPH No. 175



PHOTOGRAPH No. 176



PHOTOGRAPH No. 177



EXPRESS RAIL LINK (XRL) CONSULTANCY AGREEMENT NO. C8001 - TRA-7: WORKS IN YUEN LONG DISTRICT - REMAINDER
TREE SURVEY PHOTOGRAPHS

PHOTOGRAPH No. 178



PHOTOGRAPH No. 179



PHOTOGRAPH No. 180



PHOTOGRAPH No. 181



EXPRESS RAIL LINK (XRL) CONSULTANCY AGREEMENT NO. C8001 - TRA-7: WORKS IN YUEN LONG DISTRICT - REMAINDER
TREE SURVEY PHOTOGRAPHS

PHOTOGRAPH No. 182



PHOTOGRAPH No. 183



PHOTOGRAPH No. 185



PHOTOGRAPH No. 184



PHOTOGRAPH No. 186

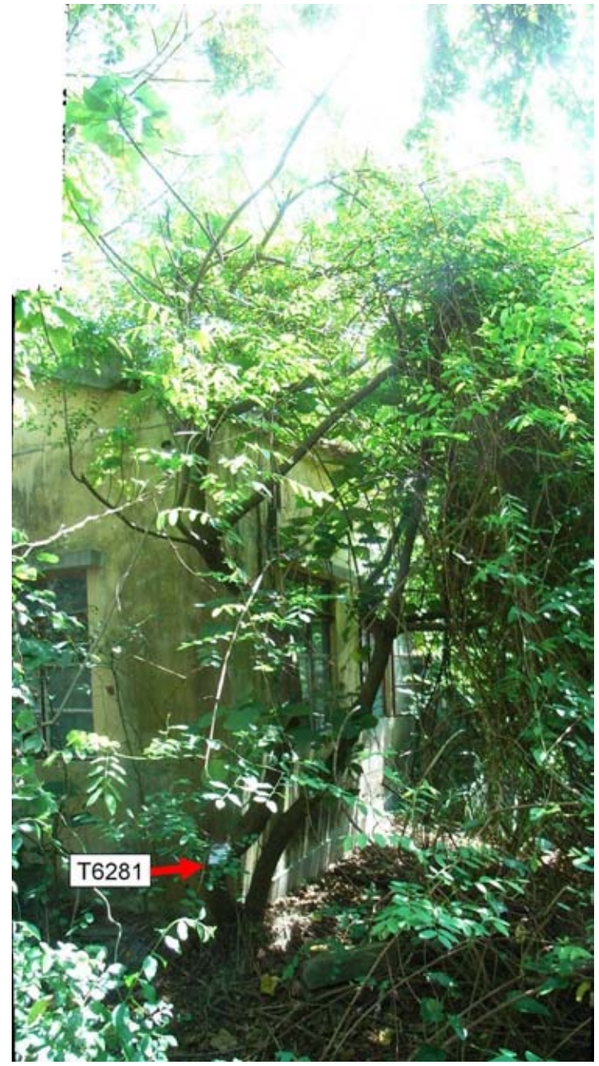

EXPRESS RAIL LINK (XRL) CONSULTANCY AGREEMENT NO. C8001 - TRA-7: WORKS IN YUEN LONG DISTRICT - REMAINDER
TREE SURVEY PHOTOGRAPHS



PHOTOGRAPH No. 190



PHOTOGRAPH No. 191



PHOTOGRAPH No. 188



PHOTOGRAPH No. 187



PHOTOGRAPH No. 189



PHOTOGRAPH No. 192



PHOTOGRAPH No. 194

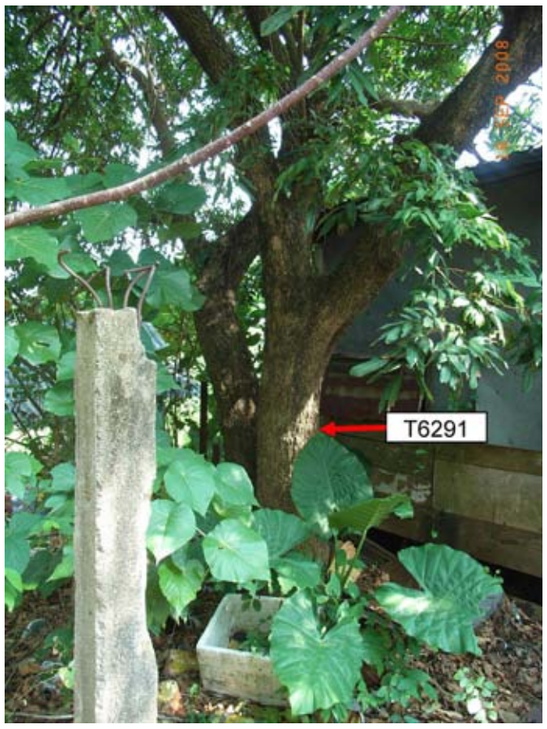

PHOTOGRAPH No. 197



PHOTOGRAPH No. 199



PHOTOGRAPH No. 196

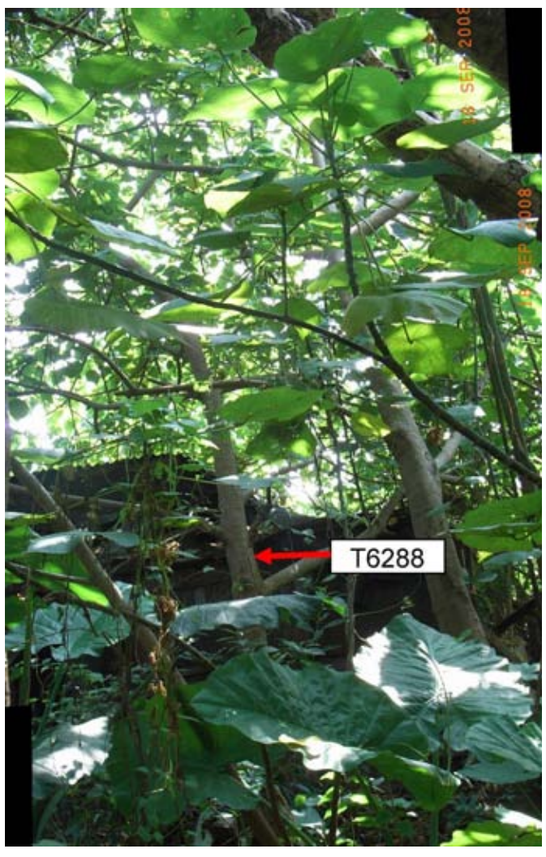

PHOTOGRAPH No. 193



PHOTOGRAPH No. 195

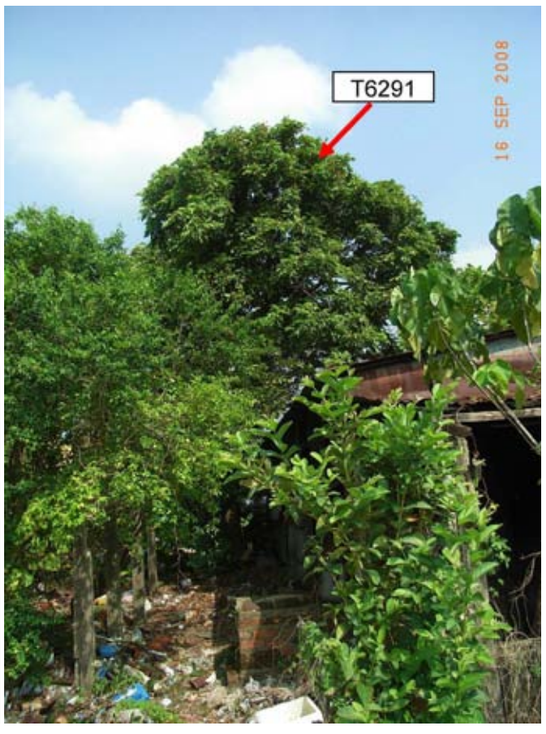

PHOTOGRAPH No. 198



PHOTOGRAPH No. 202



PHOTOGRAPH No. 205



PHOTOGRAPH No. 208



PHOTOGRAPH No. 201



PHOTOGRAPH No. 204



PHOTOGRAPH No. 207



PHOTOGRAPH No. 200



PHOTOGRAPH No. 203



PHOTOGRAPH No. 206



PHOTOGRAPH No. 211



PHOTOGRAPH No. 213



PHOTOGRAPH No. 216



PHOTOGRAPH No. 210



PHOTOGRAPH No. 215



PHOTOGRAPH No. 209



PHOTOGRAPH No. 212



PHOTOGRAPH No. 214

PHOTOGRAPH No. 217



PHOTOGRAPH No. 218



PHOTOGRAPH No. 219



PHOTOGRAPH No. 220



PHOTOGRAPH No. 221



EXPRESS RAIL LINK (XRL) CONSULTANCY AGREEMENT NO. C8001 - TRA-7: WORKS IN YUEN LONG DISTRICT - REMAINDER
TREE SURVEY PHOTOGRAPHS

C8001/T/XRL/URB/C04/610

PHOTOGRAPH No. 222



PHOTOGRAPH No. 223



PHOTOGRAPH No. 224

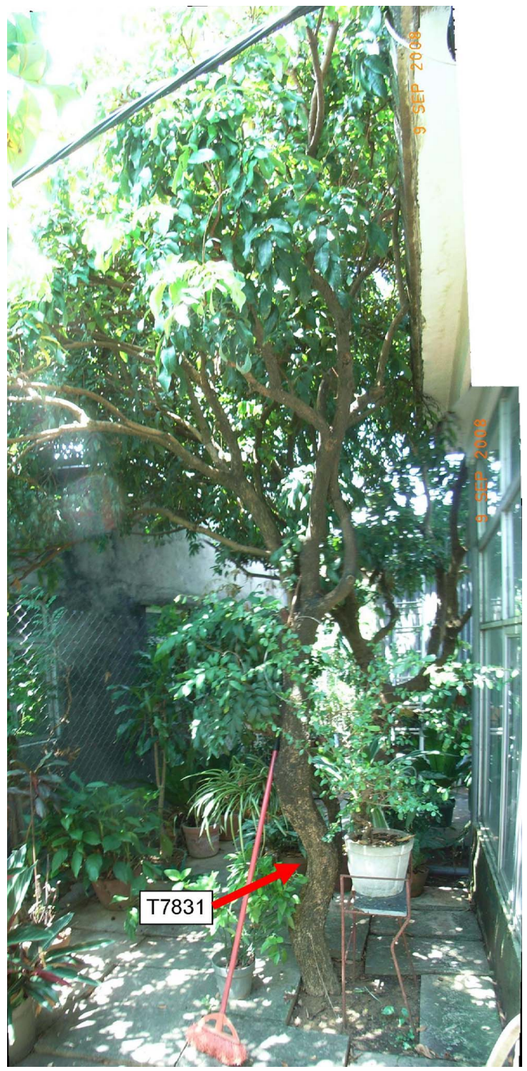

PHOTOGRAPH No. 225



EXPRESS RAIL LINK (XRL) CONSULTANCY AGREEMENT NO. C8001 - TRA-7: WORKS IN YUEN LONG DISTRICT - REMAINDER
TREE SURVEY PHOTOGRAPHS



PHOTOGRAPH No. 230



PHOTOGRAPH No. 228



PHOTOGRAPH No. 229



PHOTOGRAPH No. 226



PHOTOGRAPH No. 227



PHOTOGRAPH No. 231



PHOTOGRAPH No. 234



PHOTOGRAPH No. 237

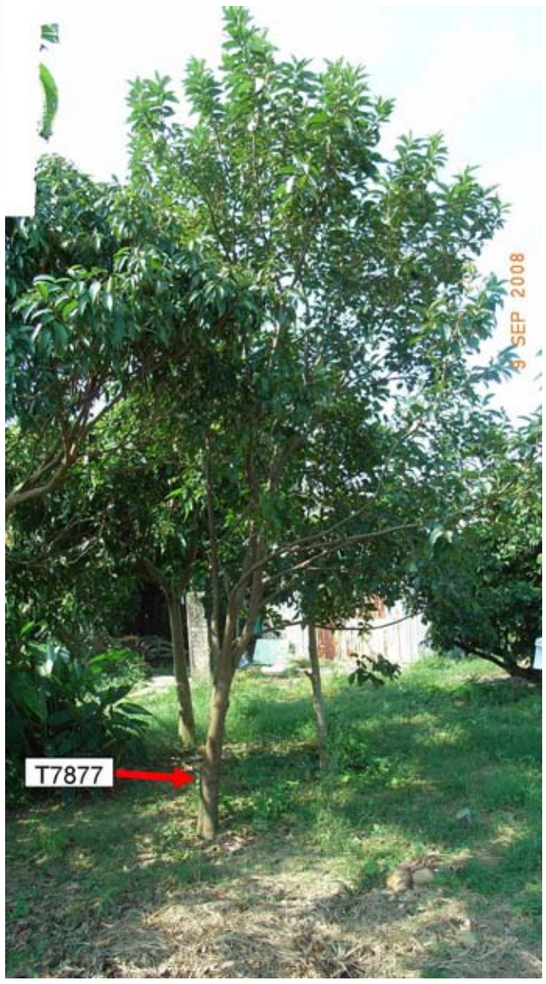

PHOTOGRAPH No. 239



PHOTOGRAPH No. 233



PHOTOGRAPH No. 236



PHOTOGRAPH No. 232



PHOTOGRAPH No. 235



PHOTOGRAPH No. 238



PHOTOGRAPH No. 242



PHOTOGRAPH No. 245



PHOTOGRAPH No. 248



PHOTOGRAPH No. 241



PHOTOGRAPH No. 244

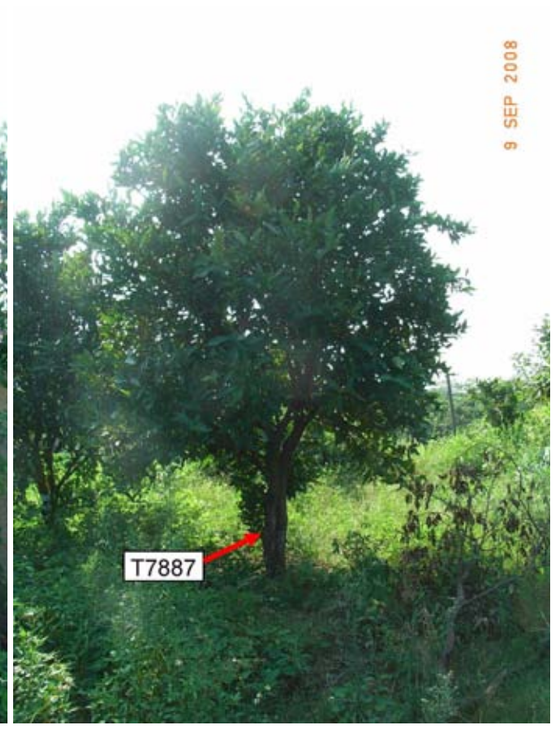

PHOTOGRAPH No. 247



PHOTOGRAPH No. 240



PHOTOGRAPH No. 243



PHOTOGRAPH No. 246



PHOTOGRAPH No. 251



PHOTOGRAPH No. 254



PHOTOGRAPH No. 257



PHOTOGRAPH No. 250



PHOTOGRAPH No. 253



PHOTOGRAPH No. 256



PHOTOGRAPH No. 249

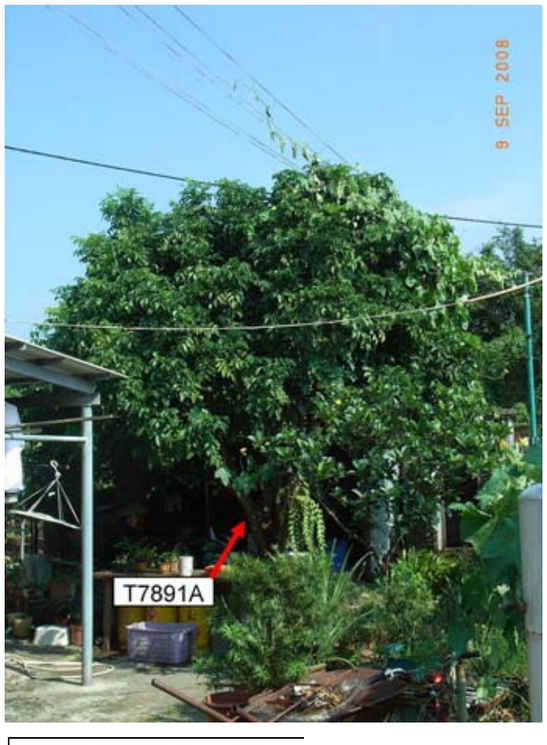

PHOTOGRAPH No. 252



PHOTOGRAPH No. 255



PHOTOGRAPH No. 260



PHOTOGRAPH No. 262



PHOTOGRAPH No. 264



PHOTOGRAPH No. 259



PHOTOGRAPH No. 258

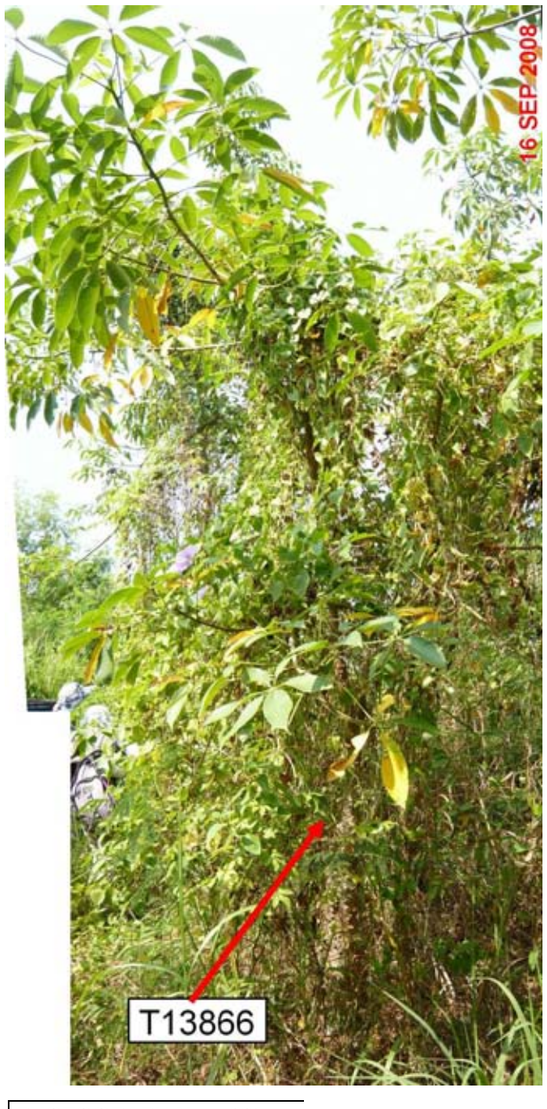

PHOTOGRAPH No. 261



PHOTOGRAPH No. 263



PHOTOGRAPH No. 267



PHOTOGRAPH No. 266



PHOTOGRAPH No. 265



PHOTOGRAPH No. 269



PHOTOGRAPH No. 268



PHOTOGRAPH No. 272



PHOTOGRAPH No. 271



PHOTOGRAPH No. 270



PHOTOGRAPH No. 275



PHOTOGRAPH No. 278



PHOTOGRAPH No. 281



PHOTOGRAPH No. 274



PHOTOGRAPH No. 277



PHOTOGRAPH No. 280



PHOTOGRAPH No. 273



PHOTOGRAPH No. 276



PHOTOGRAPH No. 279



PHOTOGRAPH No. 284



PHOTOGRAPH No. 287



PHOTOGRAPH No. 290



PHOTOGRAPH No. 283

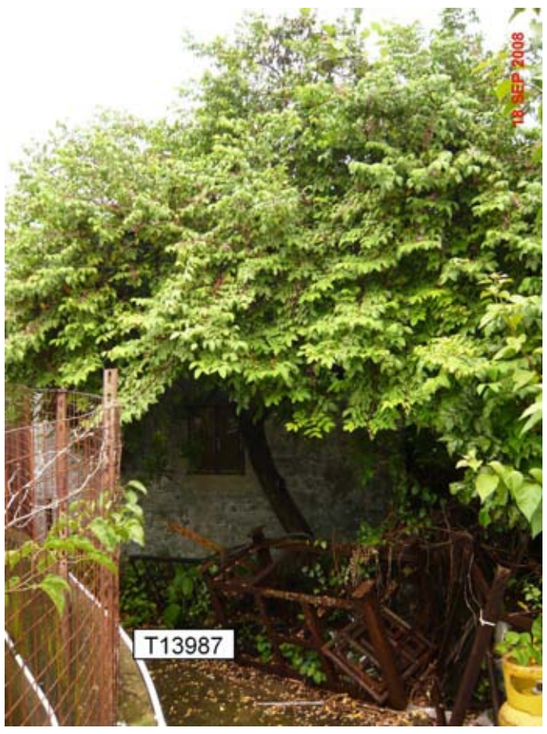

PHOTOGRAPH No. 286



PHOTOGRAPH No. 289



PHOTOGRAPH No. 282



PHOTOGRAPH No. 285



PHOTOGRAPH No. 288

PHOTOGRAPH No. 291



PHOTOGRAPH No. 292



PHOTOGRAPH No. 293



PHOTOGRAPH No. 294



PHOTOGRAPH No. 295

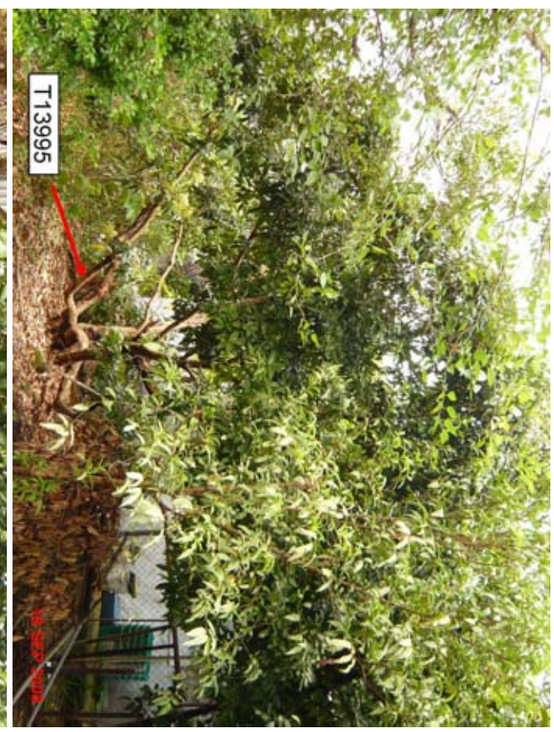

PHOTOGRAPH No. 296



PHOTOGRAPH No. 297

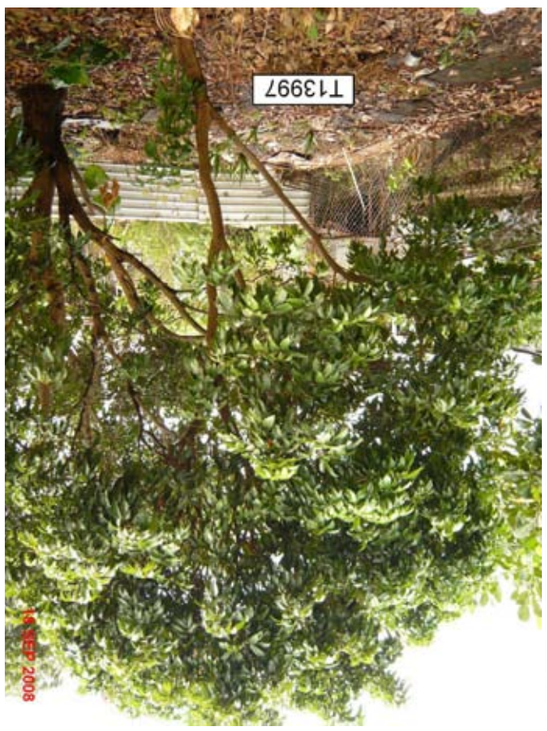

PHOTOGRAPH No. 298



PHOTOGRAPH No. 299



PHOTOGRAPH No. 300



PHOTOGRAPH No. 301



PHOTOGRAPH No. 302

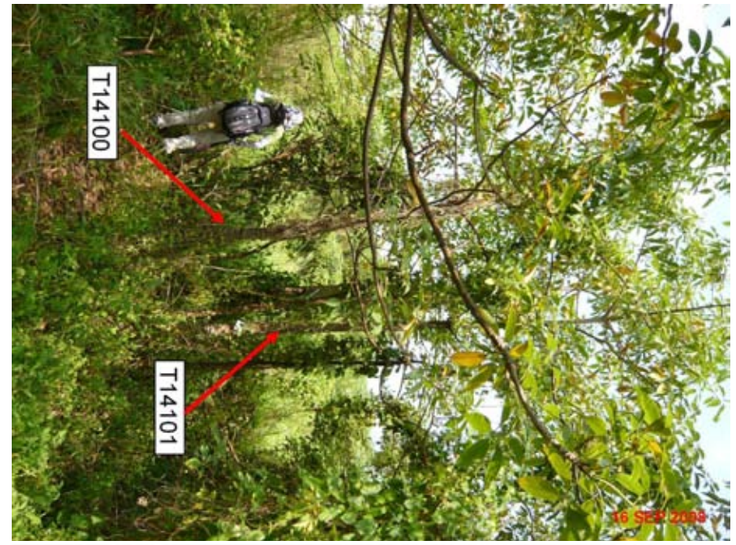

PHOTOGRAPH No. 303



PHOTOGRAPH No. 304



PHOTOGRAPH No. 305



PHOTOGRAPH No. 306



PHOTOGRAPH No. 307



PHOTOGRAPH No. 308



EXPRESS RAIL LINK (XRL) CONSULTANCY AGREEMENT NO. C8001 - TRA-7: WORKS IN YUEN LONG DISTRICT - REMAINDER

TREE SURVEY PHOTOGRAPHS

C8001/T/XRL/URB/C04/610

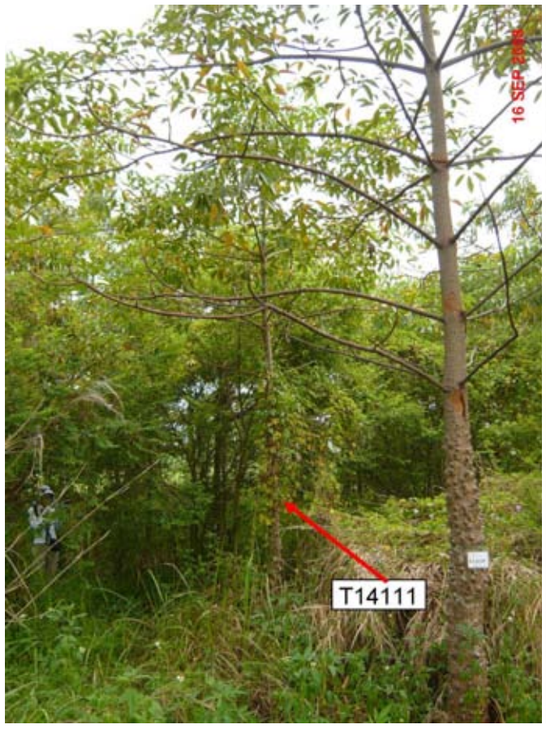

PHOTOGRAPH No. 311

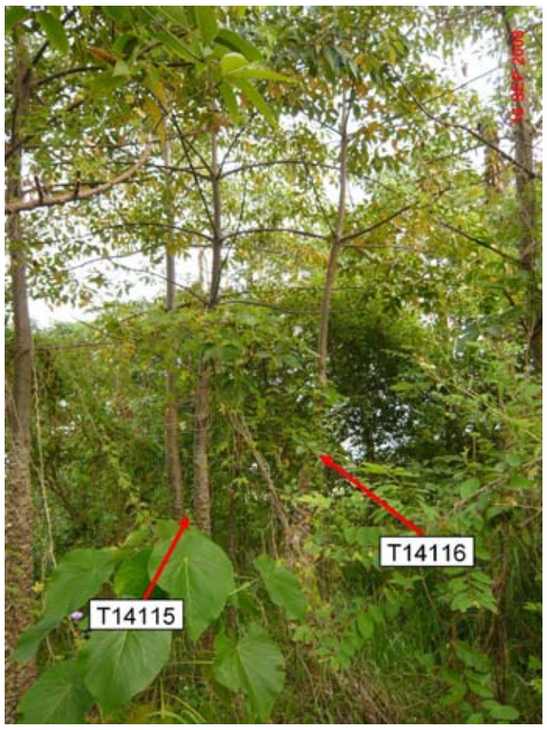

PHOTOGRAPH No. 314

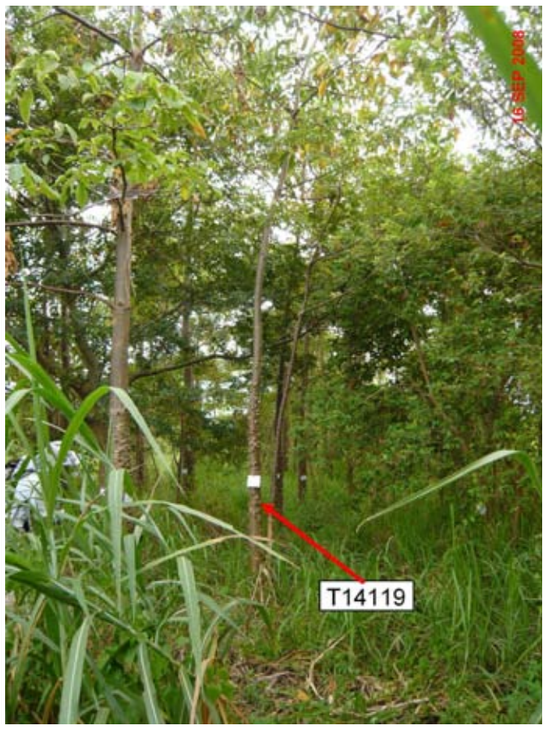

PHOTOGRAPH No. 317

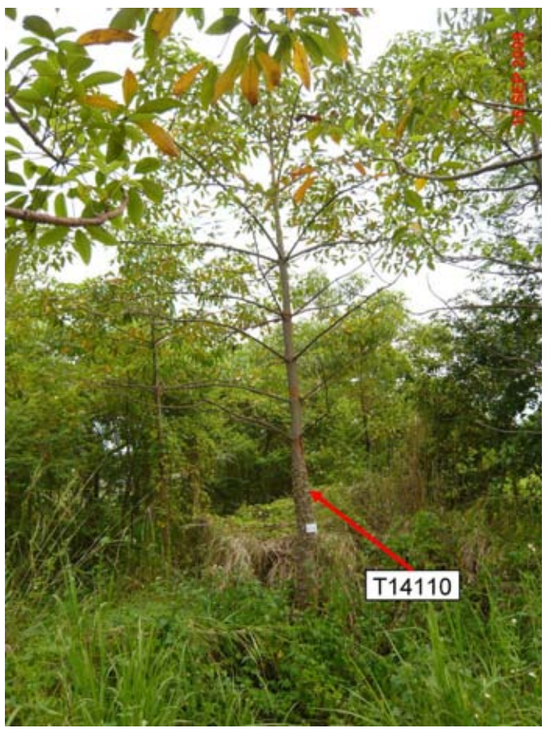

PHOTOGRAPH No. 310

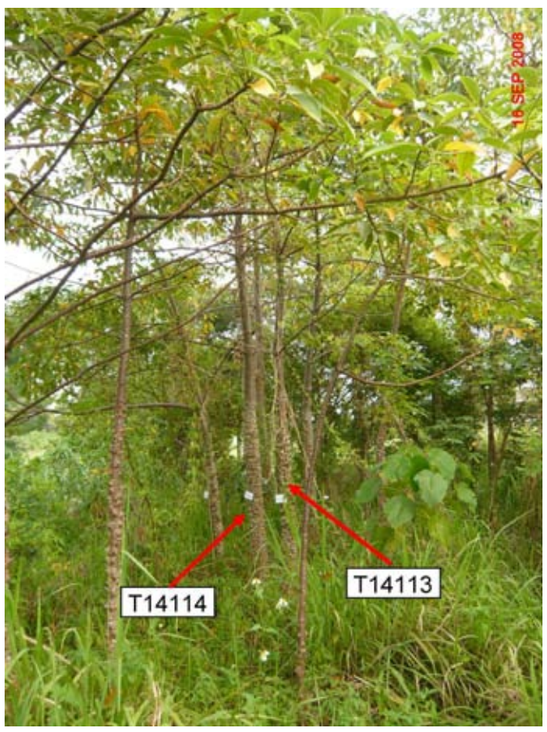

PHOTOGRAPH No. 313



PHOTOGRAPH No. 316



PHOTOGRAPH No. 309

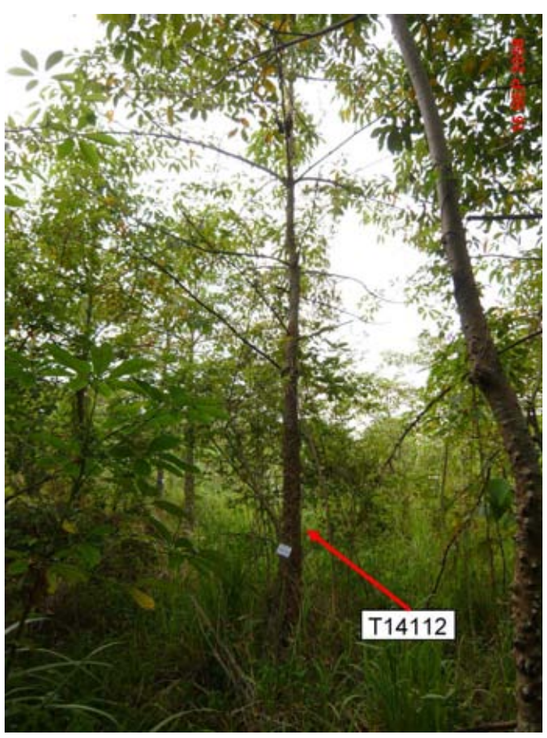

PHOTOGRAPH No. 312



PHOTOGRAPH No. 315



PHOTOGRAPH No. 324



PHOTOGRAPH No. 323



PHOTOGRAPH No. 322



PHOTOGRAPH No. 319



PHOTOGRAPH No. 320



PHOTOGRAPH No. 321

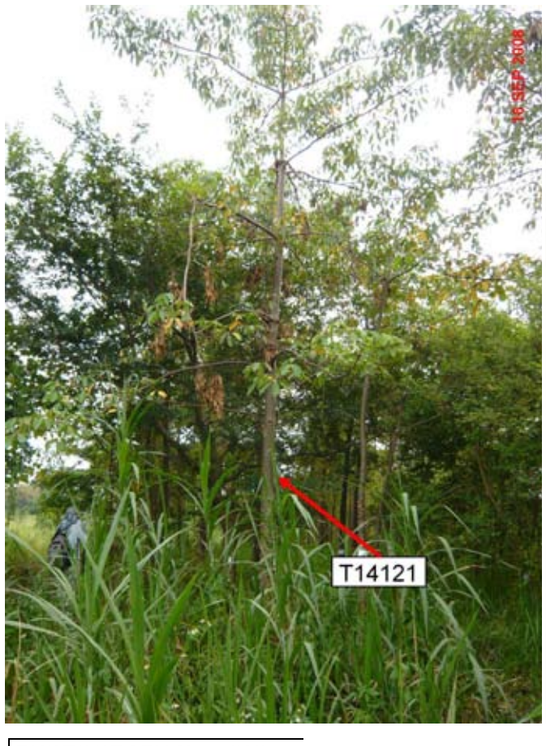

PHOTOGRAPH No. 318



PHOTOGRAPH No. 327



PHOTOGRAPH No. 330



PHOTOGRAPH No. 333



PHOTOGRAPH No. 326



PHOTOGRAPH No. 329



PHOTOGRAPH No. 332



PHOTOGRAPH No. 325



PHOTOGRAPH No. 328



PHOTOGRAPH No. 331

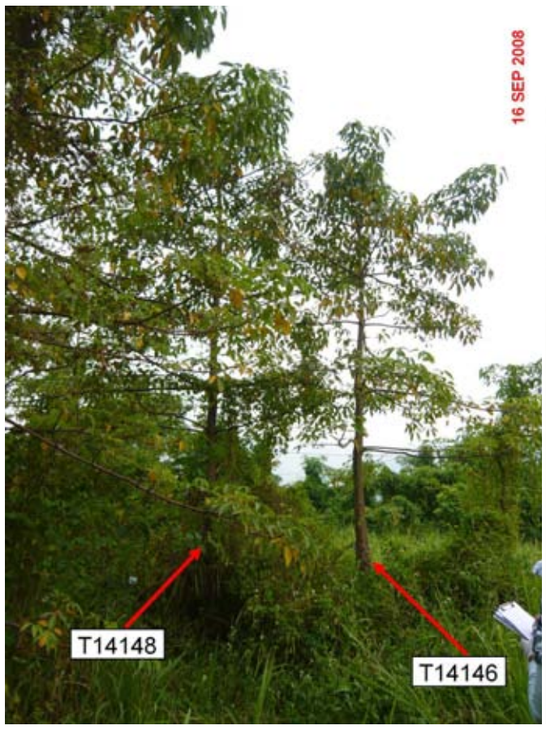

PHOTOGRAPH No. 336

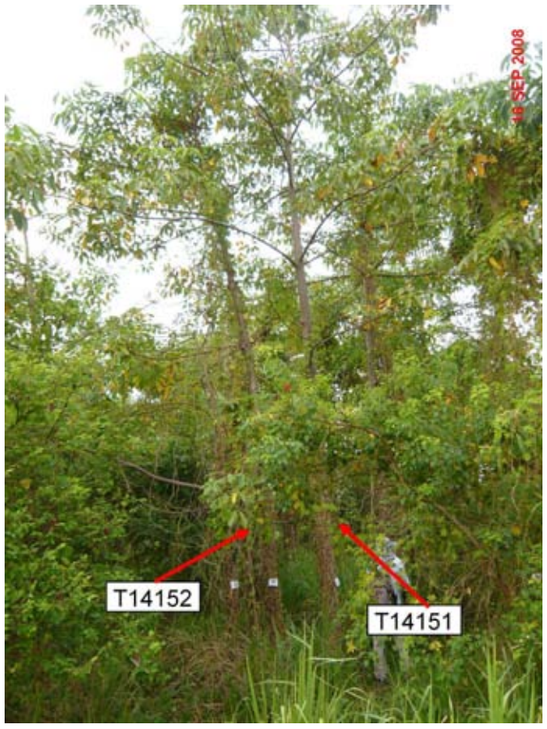

PHOTOGRAPH No. 339



PHOTOGRAPH No. 341



PHOTOGRAPH No. 335



PHOTOGRAPH No. 338



PHOTOGRAPH No. 334



PHOTOGRAPH No. 337



PHOTOGRAPH No. 340



PHOTOGRAPH No. 344



PHOTOGRAPH No. 347



PHOTOGRAPH No. 350



PHOTOGRAPH No. 343



PHOTOGRAPH No. 346



PHOTOGRAPH No. 349



PHOTOGRAPH No. 342



PHOTOGRAPH No. 345

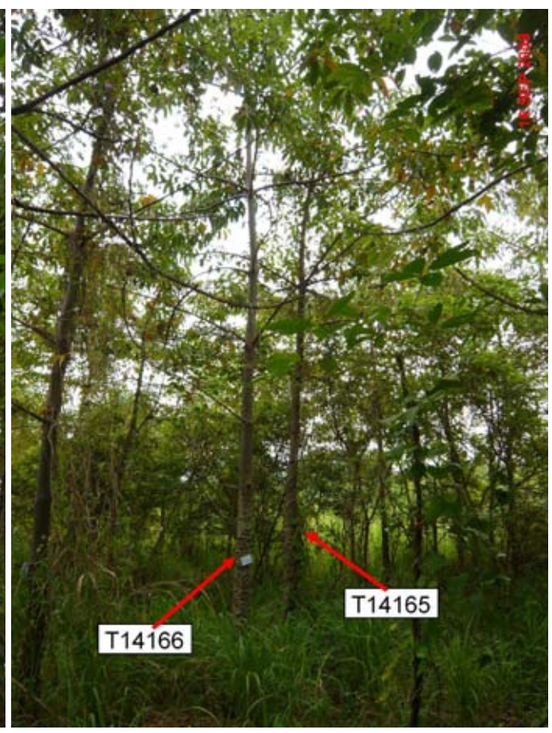

PHOTOGRAPH No. 348



PHOTOGRAPH No. 353



PHOTOGRAPH No. 356



PHOTOGRAPH No. 359



PHOTOGRAPH No. 352



PHOTOGRAPH No. 355



PHOTOGRAPH No. 358



PHOTOGRAPH No. 351



PHOTOGRAPH No. 354

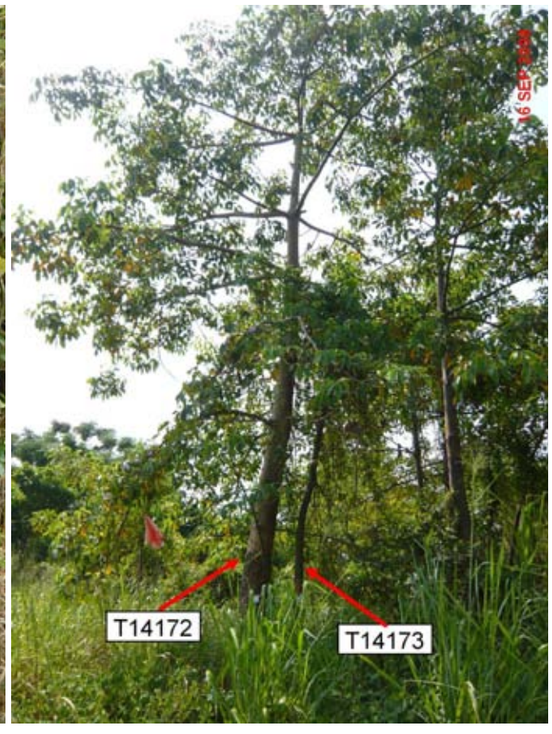

PHOTOGRAPH No. 357



PHOTOGRAPH No. 362



PHOTOGRAPH No. 361



PHOTOGRAPH No. 360

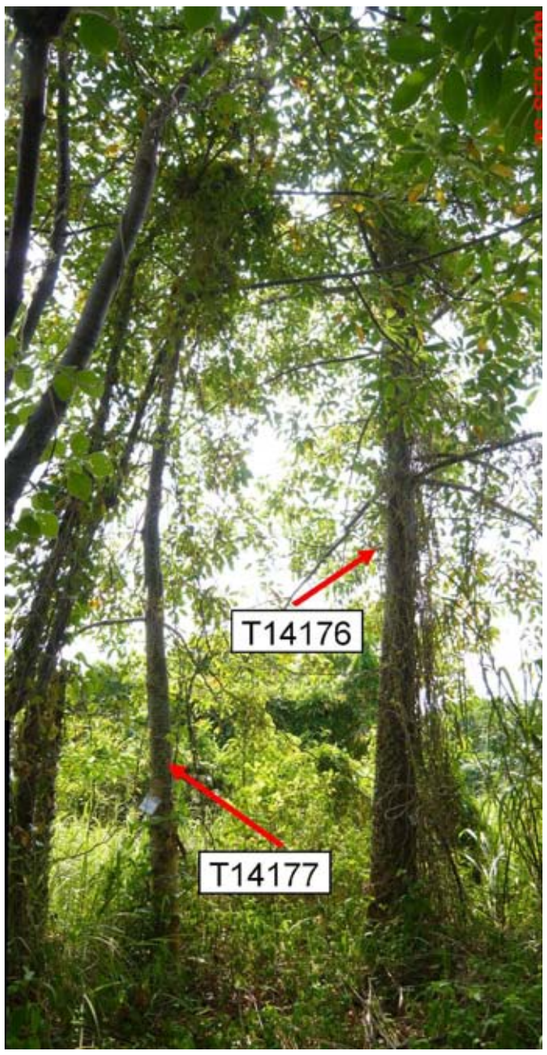

PHOTOGRAPH No. 364



PHOTOGRAPH No. 363



PHOTOGRAPH No. 367



PHOTOGRAPH No. 366



PHOTOGRAPH No. 365



PHOTOGRAPH No. 370



PHOTOGRAPH No. 373



PHOTOGRAPH No. 376



PHOTOGRAPH No. 369



PHOTOGRAPH No. 372



PHOTOGRAPH No. 375



PHOTOGRAPH No. 368



PHOTOGRAPH No. 371



PHOTOGRAPH No. 374



PHOTOGRAPH No. 379



PHOTOGRAPH No. 382



PHOTOGRAPH No. 385



PHOTOGRAPH No. 378



PHOTOGRAPH No. 381



PHOTOGRAPH No. 384

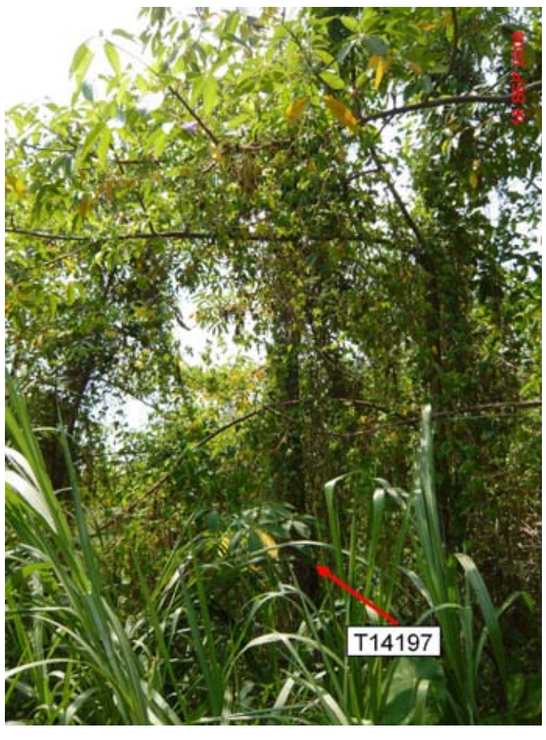

PHOTOGRAPH No. 377



PHOTOGRAPH No. 380



PHOTOGRAPH No. 383



PHOTOGRAPH No. 388



PHOTOGRAPH No. 391



PHOTOGRAPH No. 394



PHOTOGRAPH No. 387



PHOTOGRAPH No. 390



PHOTOGRAPH No. 393



PHOTOGRAPH No. 386



PHOTOGRAPH No. 389



PHOTOGRAPH No. 392



PHOTOGRAPH No. 397



PHOTOGRAPH No. 400



PHOTOGRAPH No. 403



PHOTOGRAPH No. 396



PHOTOGRAPH No. 399

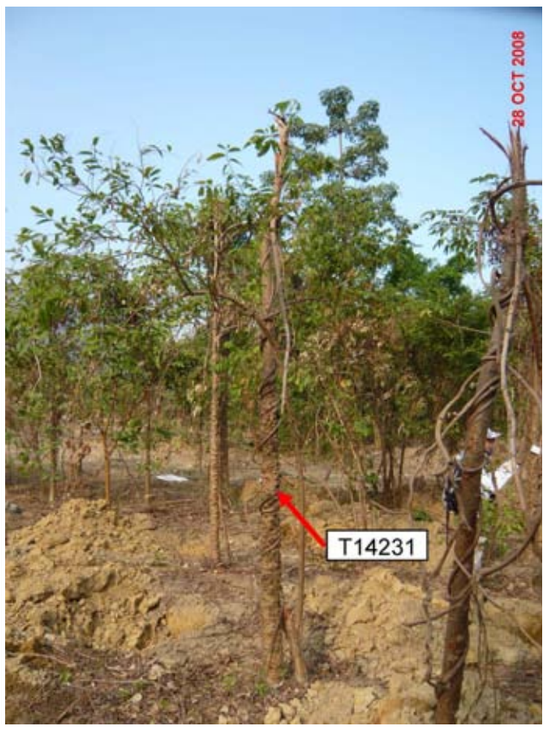

PHOTOGRAPH No. 402



PHOTOGRAPH No. 395



PHOTOGRAPH No. 398



PHOTOGRAPH No. 401



PHOTOGRAPH No. 406



PHOTOGRAPH No. 410



PHOTOGRAPH No. 409



PHOTOGRAPH No. 405



PHOTOGRAPH No. 407



PHOTOGRAPH No. 404



PHOTOGRAPH No. 408

PHOTOGRAPH No. 411



PHOTOGRAPH No. 412



PHOTOGRAPH No. 413



PHOTOGRAPH No. 414



PHOTOGRAPH No. 415



EXPRESS RAIL LINK (XRL) CONSULTANCY AGREEMENT NO. C8001 - TRA-7: WORKS IN YUEN LONG DISTRICT - REMAINDER
TREE SURVEY PHOTOGRAPHS

PHOTOGRAPH No. 416



PHOTOGRAPH No. 417



PHOTOGRAPH No. 418



PHOTOGRAPH No. 419



PHOTOGRAPH No. 420



EXPRESS RAIL LINK (XRL) CONSULTANCY AGREEMENT NO. C8001 - TRA-7: WORKS IN YUEN LONG DISTRICT - REMAINDER
TREE SURVEY PHOTOGRAPHS



PHOTOGRAPH No. 422



PHOTOGRAPH No. 425



PHOTOGRAPH No. 421



PHOTOGRAPH No. 423



PHOTOGRAPH No. 424

PHOTOGRAPH No. 426



PHOTOGRAPH No. 427



PHOTOGRAPH No. 428



PHOTOGRAPH No. 429



PHOTOGRAPH No. 430



EXPRESS RAIL LINK (XRL) CONSULTANCY AGREEMENT NO. C8001 - TRA-7: WORKS IN YUEN LONG DISTRICT - REMAINDER
TREE SURVEY PHOTOGRAPHS

PHOTOGRAPH No. 431



PHOTOGRAPH No. 432



PHOTOGRAPH No. 433



PHOTOGRAPH No. 434



PHOTOGRAPH No. 435



PHOTOGRAPH No. 436



PHOTOGRAPH No. 437



EXPRESS RAIL LINK (XRL) CONSULTANCY AGREEMENT NO. C8001 - TRA-7: WORKS IN YUEN LONG DISTRICT - REMAINDER
TREE SURVEY PHOTOGRAPHS

C8001/T/XRL/URB/C04/610

PHOTOGRAPH No. 438



PHOTOGRAPH No. 439



PHOTOGRAPH No. 440



PHOTOGRAPH No. 441



PHOTOGRAPH No. 442



PHOTOGRAPH No. 443



PHOTOGRAPH No. 444



EXPRESS RAIL LINK (XRL) CONSULTANCY AGREEMENT NO. C8001 - TRA-7: WORKS IN YUEN LONG DISTRICT - REMAINDER
TREE SURVEY PHOTOGRAPHS

C8001/T/XRL/URB/C04/610



PHOTOGRAPH No. 448



PHOTOGRAPH No. 450

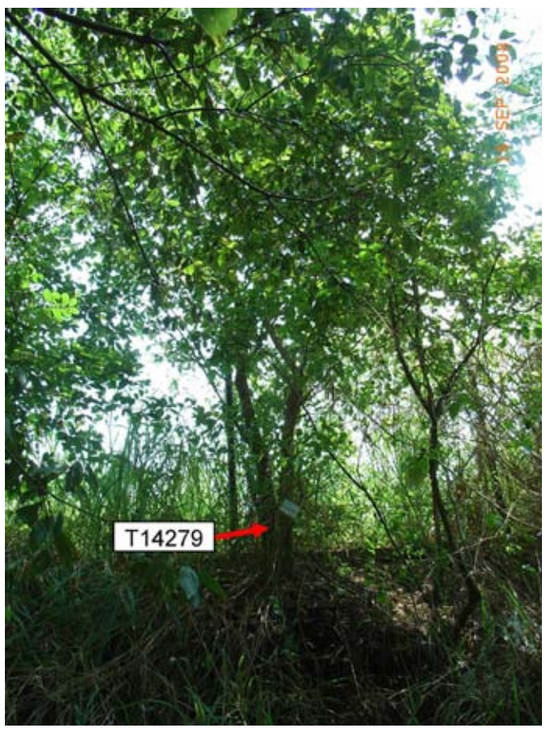

PHOTOGRAPH No. 447



PHOTOGRAPH No. 449



PHOTOGRAPH No. 445



PHOTOGRAPH No. 446

PHOTOGRAPH No. 451



PHOTOGRAPH No. 452



PHOTOGRAPH No. 453



PHOTOGRAPH No. 454



EXPRESS RAIL LINK (XRL) CONSULTANCY AGREEMENT NO. C8001 - TRA-7: WORKS IN YUEN LONG DISTRICT - REMAINDER

TREE SURVEY PHOTOGRAPHS **C8001/T/XRL/URB/C04/610**

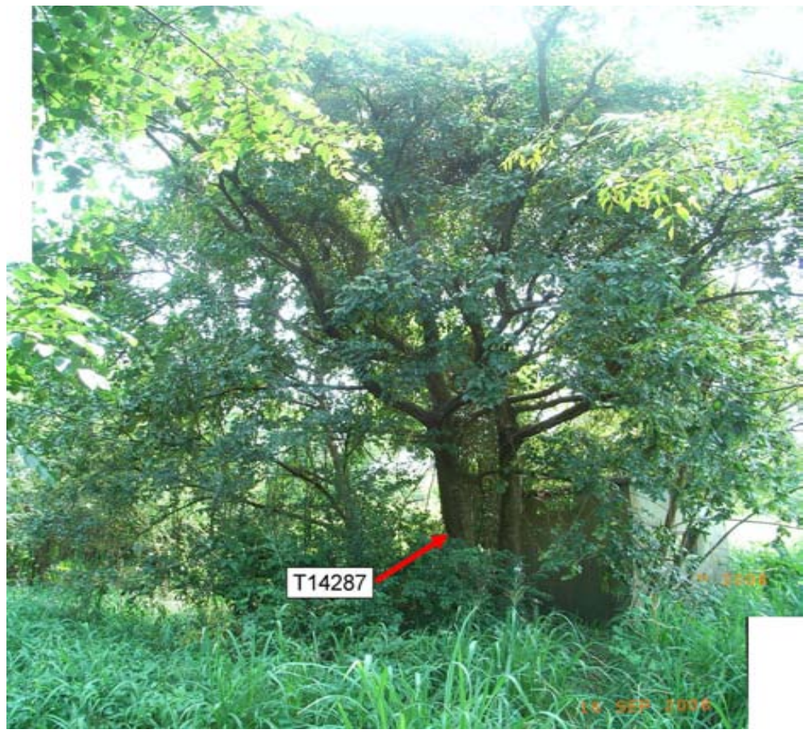

PHOTOGRAPH No. 456



PHOTOGRAPH No. 458



PHOTOGRAPH No. 455



PHOTOGRAPH No. 457



PHOTOGRAPH No. 460



PHOTOGRAPH No. 462



PHOTOGRAPH No. 463



PHOTOGRAPH No. 459



PHOTOGRAPH No. 461

PHOTOGRAPH No. 464



PHOTOGRAPH No. 465



PHOTOGRAPH No. 466



PHOTOGRAPH No. 467



PHOTOGRAPH No. 468

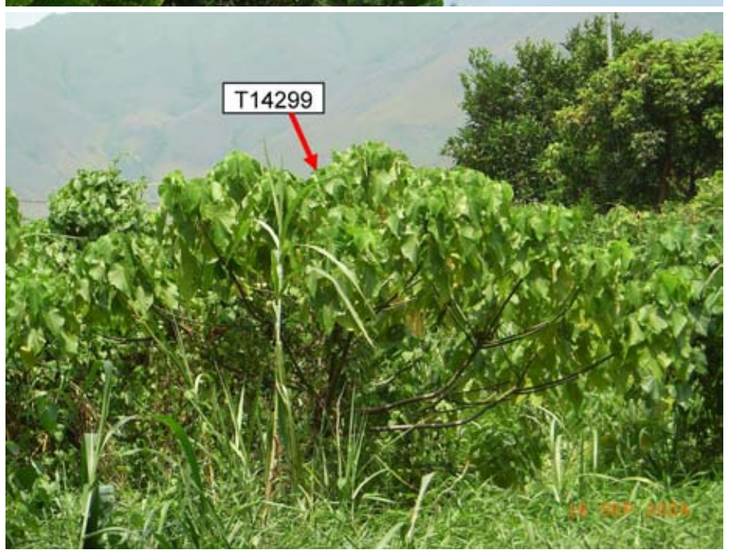

PHOTOGRAPH No. 469



PHOTOGRAPH No. 470



EXPRESS RAIL LINK (XRL) CONSULTANCY AGREEMENT NO. C8001 - TRA-7: WORKS IN YUEN LONG DISTRICT - REMAINDER

TREE SURVEY PHOTOGRAPHS

C8001/T/XRL/URB/C04/610

PHOTOGRAPH No. 471



PHOTOGRAPH No. 472



PHOTOGRAPH No. 473



PHOTOGRAPH No. 474



PHOTOGRAPH No. 475



EXPRESS RAIL LINK (XRL) CONSULTANCY AGREEMENT NO. C8001 - TRA-7: WORKS IN YUEN LONG DISTRICT - REMAINDER
TREE SURVEY PHOTOGRAPHS

C8001/T/XRL/URB/C04/610

PHOTOGRAPH No. 476



PHOTOGRAPH No. 477



PHOTOGRAPH No. 478



PHOTOGRAPH No. 479



PHOTOGRAPH No. 480



PHOTOGRAPH No. 481



PHOTOGRAPH No. 482



EXPRESS RAIL LINK (XRL) CONSULTANCY AGREEMENT NO. C8001 - TRA-7: WORKS IN YUEN LONG DISTRICT - REMAINDER
TREE SURVEY PHOTOGRAPHS



PHOTOGRAPH No. 485



PHOTOGRAPH No. 487



PHOTOGRAPH No. 490



PHOTOGRAPH No. 484



PHOTOGRAPH No. 486



PHOTOGRAPH No. 489



PHOTOGRAPH No. 483



PHOTOGRAPH No. 488

PHOTOGRAPH No. 491



PHOTOGRAPH No. 492



PHOTOGRAPH No. 493



PHOTOGRAPH No. 494



PHOTOGRAPH No. 495



PHOTOGRAPH No. 496



EXPRESS RAIL LINK (XRL) CONSULTANCY AGREEMENT NO. C8001 - TRA-7: WORKS IN YUEN LONG DISTRICT - REMAINDER
TREE SURVEY PHOTOGRAPHS

PHOTOGRAPH No. 497

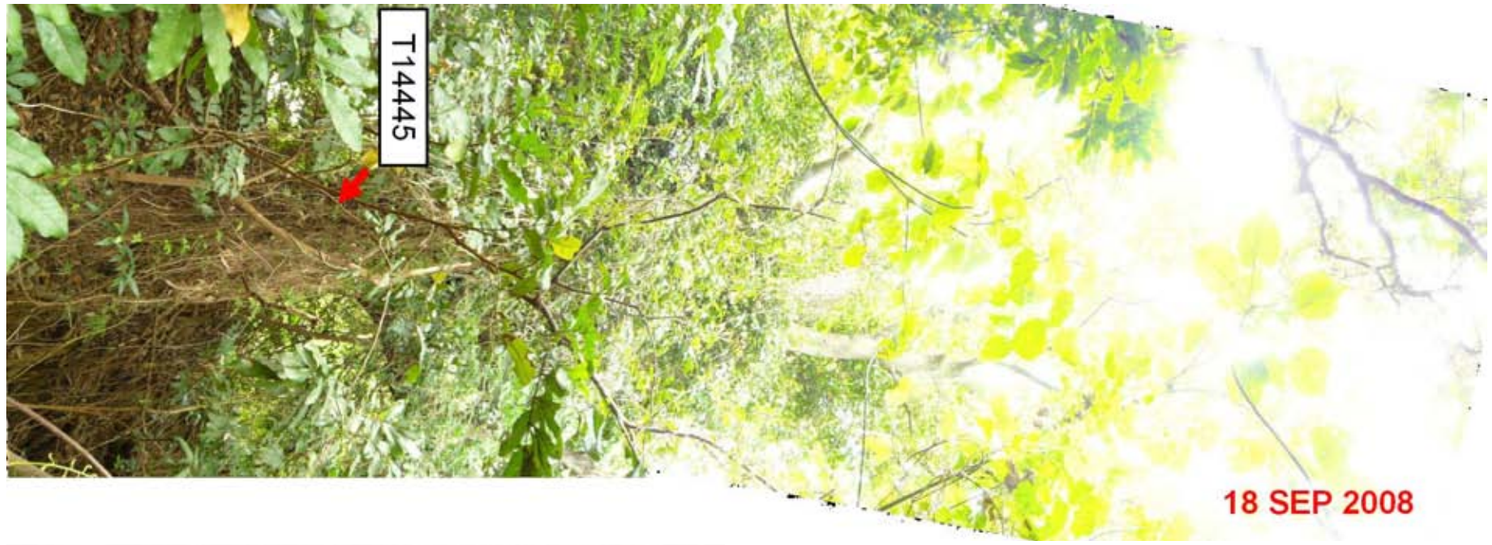

PHOTOGRAPH No. 498

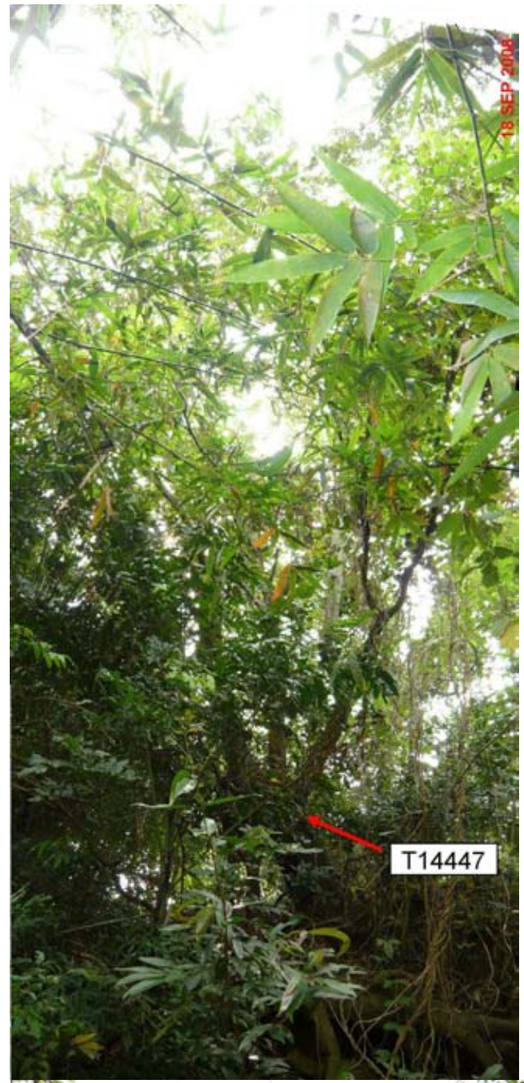

PHOTOGRAPH No. 499



PHOTOGRAPH No. 500



PHOTOGRAPH No. 501



PHOTOGRAPH No. 502



EXPRESS RAIL LINK (XRL) CONSULTANCY AGREEMENT NO. C8001 - TRA-7: WORKS IN YUEN LONG DISTRICT - REMAINDER
TREE SURVEY PHOTOGRAPHS

PHOTOGRAPH No. 503



PHOTOGRAPH No. 504



PHOTOGRAPH No. 505



PHOTOGRAPH No. 506



PHOTOGRAPH No. 507



PHOTOGRAPH No. 508



PHOTOGRAPH No. 509



EXPRESS RAIL LINK (XRL) CONSULTANCY AGREEMENT NO. C8001 - TRA-7: WORKS IN YUEN LONG DISTRICT - REMAINDER
TREE SURVEY PHOTOGRAPHS

PHOTOGRAPH No. 510



PHOTOGRAPH No. 511



PHOTOGRAPH No. 512



PHOTOGRAPH No. 513



PHOTOGRAPH No. 514



PHOTOGRAPH No. 515



PHOTOGRAPH No. 516



PHOTOGRAPH No. 517



EXPRESS RAIL LINK (XRL) CONSULTANCY AGREEMENT NO. C8001 - TRA-7: WORKS IN YUEN LONG DISTRICT - REMAINDER
TREE SURVEY PHOTOGRAPHS

PHOTOGRAPH No. 521



PHOTOGRAPH No. 519



PHOTOGRAPH No. 518



PHOTOGRAPH No. 522



PHOTOGRAPH No. 520



PHOTOGRAPH No. 523



EXPRESS RAIL LINK (XRL) CONSULTANCY AGREEMENT NO. C8001 - TRA-7: WORKS IN YUEN LONG DISTRICT - REMAINDER
TREE SURVEY PHOTOGRAPHS

PHOTOGRAPH No. 524



PHOTOGRAPH No. 525



PHOTOGRAPH No. 526



PHOTOGRAPH No. 527



PHOTOGRAPH No. 528



PHOTOGRAPH No. 529



EXPRESS RAIL LINK (XRL) CONSULTANCY AGREEMENT NO. C8001 - TRA-7: WORKS IN YUEN LONG DISTRICT - REMAINDER
TREE SURVEY PHOTOGRAPHS



PHOTOGRAPH No. 532



PHOTOGRAPH No. 534

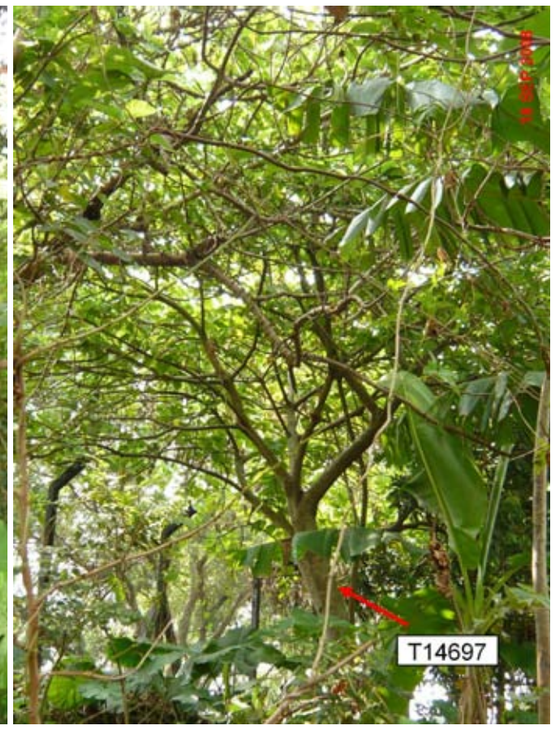

PHOTOGRAPH No. 537

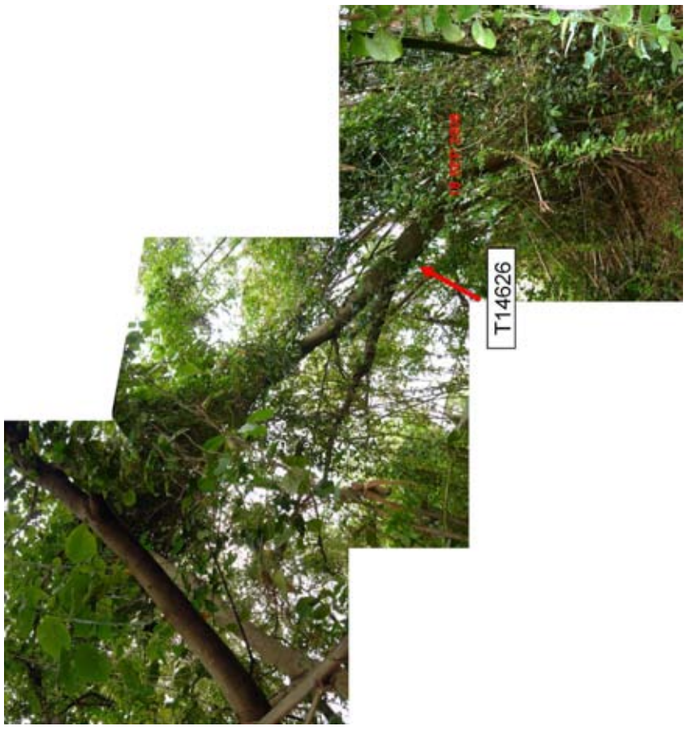

PHOTOGRAPH No. 531



PHOTOGRAPH No. 536



PHOTOGRAPH No. 530



PHOTOGRAPH No. 533



PHOTOGRAPH No. 535

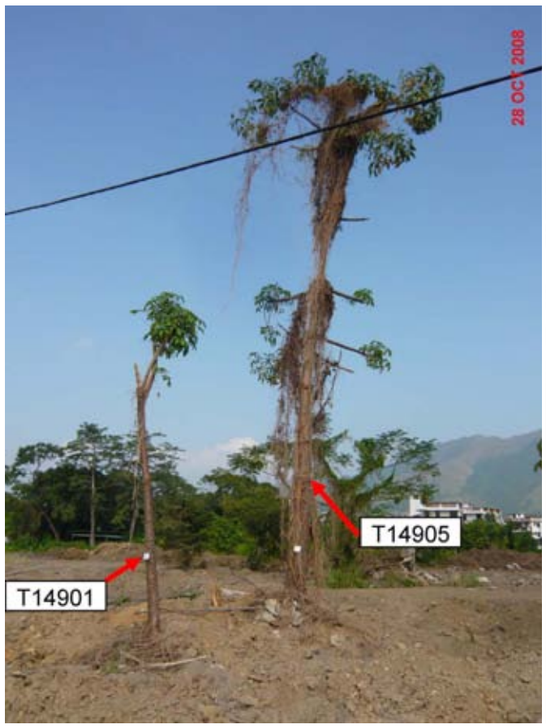

PHOTOGRAPH No. 540



PHOTOGRAPH No. 543



PHOTOGRAPH No. 546



PHOTOGRAPH No. 539



PHOTOGRAPH No. 542



PHOTOGRAPH No. 545



PHOTOGRAPH No. 538

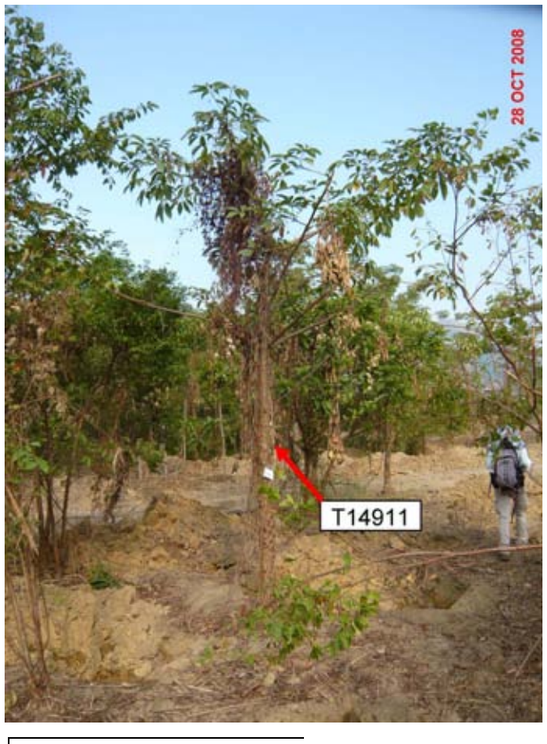

PHOTOGRAPH No. 541



PHOTOGRAPH No. 544



PHOTOGRAPH No. 549



PHOTOGRAPH No. 552



PHOTOGRAPH No. 555



PHOTOGRAPH No. 548



PHOTOGRAPH No. 551



PHOTOGRAPH No. 554



PHOTOGRAPH No. 547



PHOTOGRAPH No. 550



PHOTOGRAPH No. 553



PHOTOGRAPH No. 558

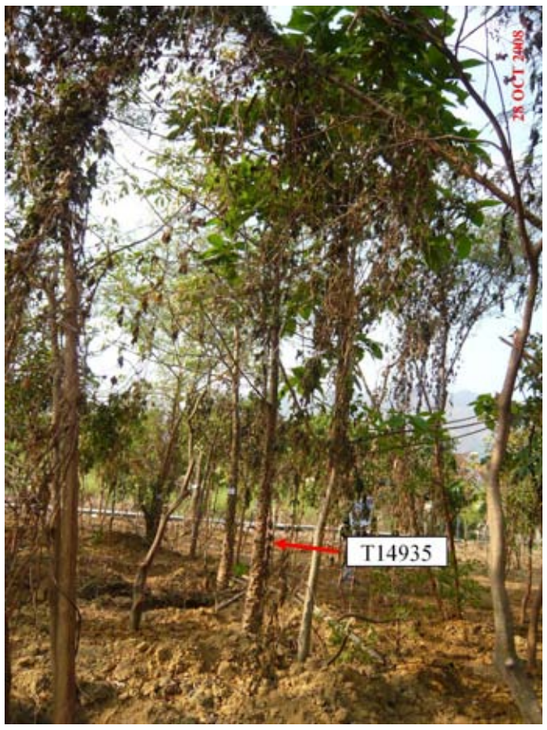

PHOTOGRAPH No. 561

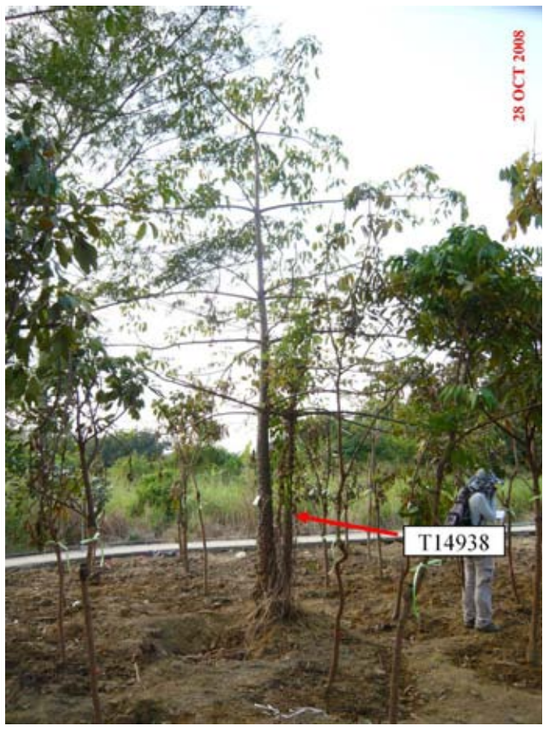

PHOTOGRAPH No. 564

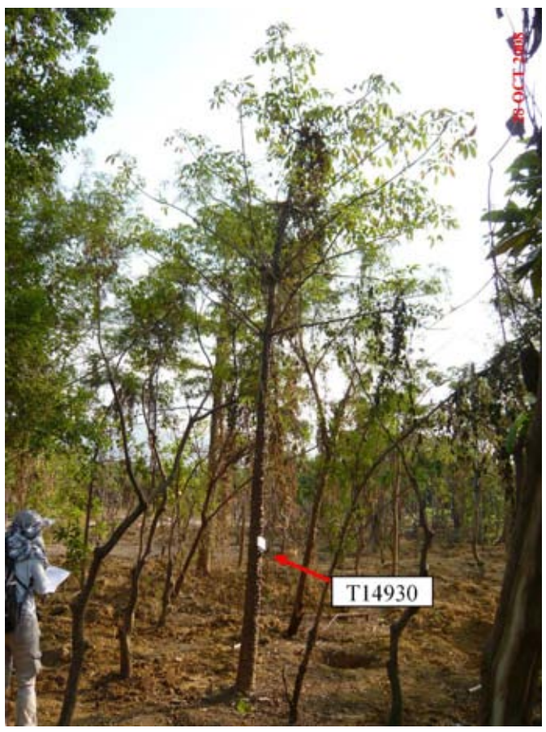

PHOTOGRAPH No. 557



PHOTOGRAPH No. 560



PHOTOGRAPH No. 563

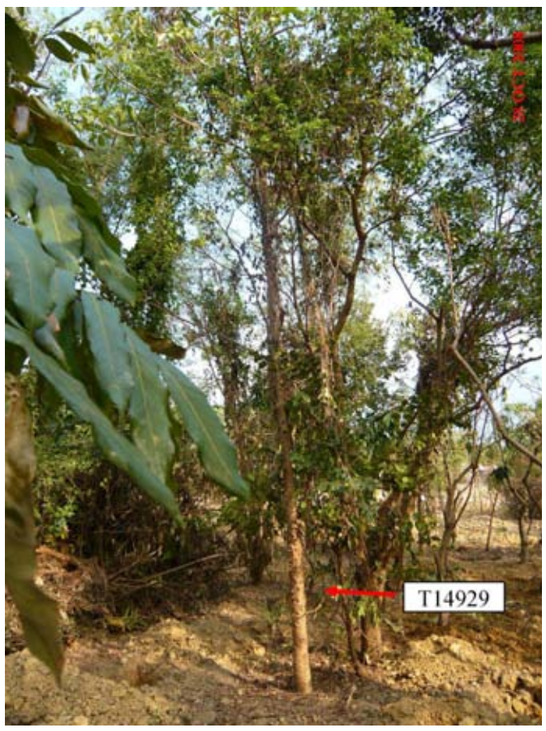

PHOTOGRAPH No. 556



PHOTOGRAPH No. 559

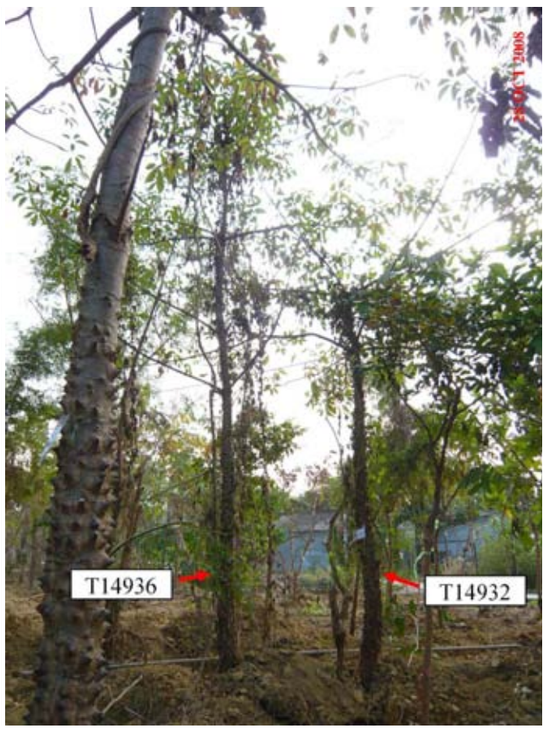

PHOTOGRAPH No. 562



PHOTOGRAPH No. 567



PHOTOGRAPH No. 570

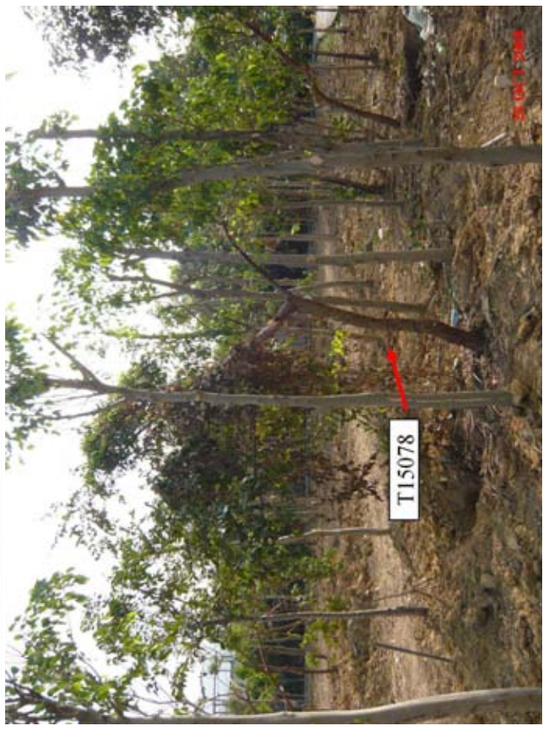

PHOTOGRAPH No. 573



PHOTOGRAPH No. 566



PHOTOGRAPH No. 569



PHOTOGRAPH No. 572



PHOTOGRAPH No. 565



PHOTOGRAPH No. 568



PHOTOGRAPH No. 571

PHOTOGRAPH No. 574



PHOTOGRAPH No. 575



PHOTOGRAPH No. 576



PHOTOGRAPH No. 577



PHOTOGRAPH No. 578

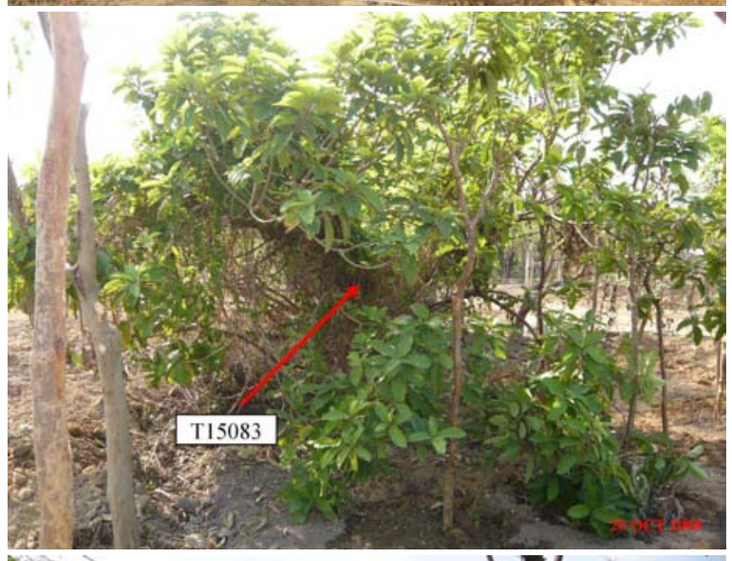

PHOTOGRAPH No. 579



PHOTOGRAPH No. 580



PHOTOGRAPH No. 581



PHOTOGRAPH No. 582



EXPRESS RAIL LINK (XRL) CONSULTANCY AGREEMENT NO. C8001 - TRA-7: WORKS IN YUEN LONG DISTRICT - REMAINDER
TREE SURVEY PHOTOGRAPHS

C8001/T/XRL/URB/C04/610

PHOTOGRAPH No. 583



PHOTOGRAPH No. 584



PHOTOGRAPH No. 585

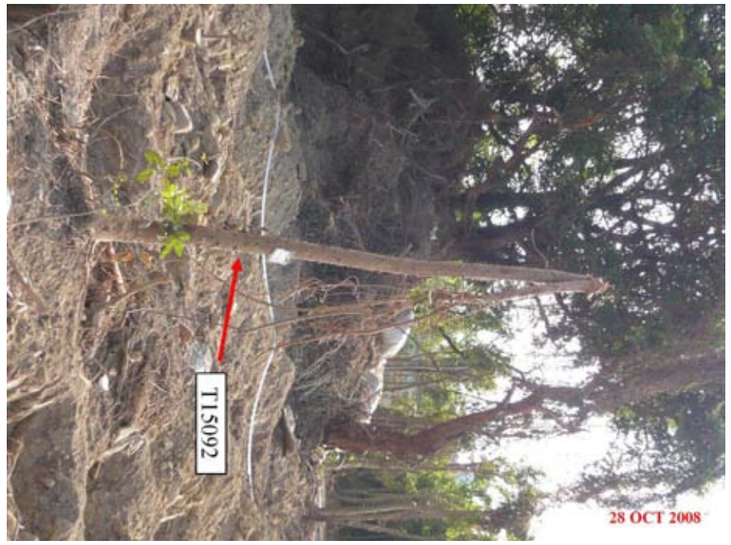

PHOTOGRAPH No. 586



PHOTOGRAPH No. 587



PHOTOGRAPH No. 588



PHOTOGRAPH No. 589



PHOTOGRAPH No. 590

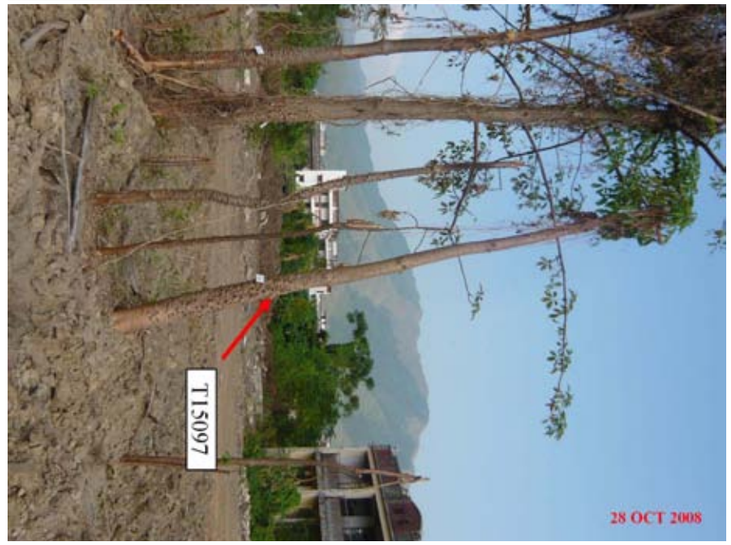

PHOTOGRAPH No. 591



EXPRESS RAIL LINK (XRL) CONSULTANCY AGREEMENT NO. C8001 - TRA-7: WORKS IN YUEN LONG DISTRICT - REMAINDER
TREE SURVEY PHOTOGRAPHS

PHOTOGRAPH No. 592



PHOTOGRAPH No. 595



PHOTOGRAPH No. 598

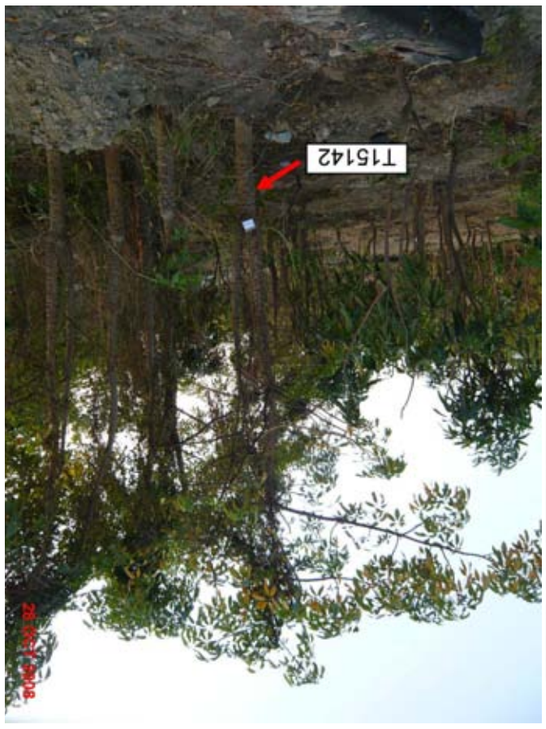

PHOTOGRAPH No. 593



PHOTOGRAPH No. 596

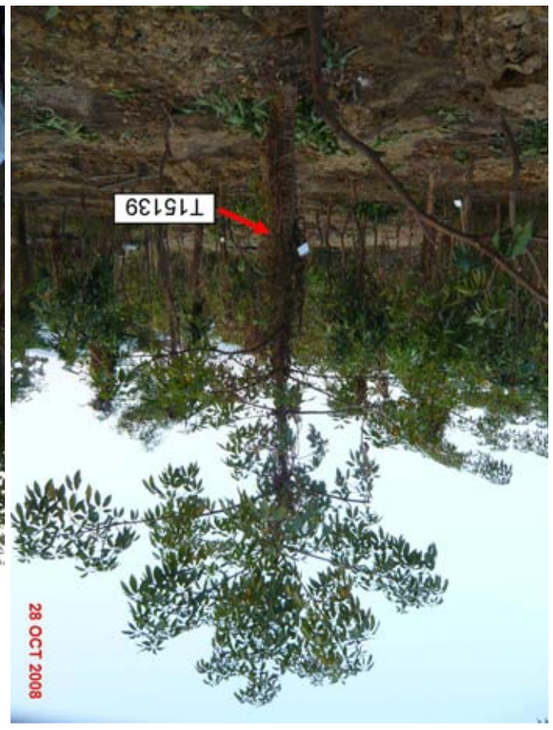

PHOTOGRAPH No. 599



PHOTOGRAPH No. 594



PHOTOGRAPH No. 597



PHOTOGRAPH No. 600



PHOTOGRAPH No. 601



PHOTOGRAPH No. 602



PHOTOGRAPH No. 603



PHOTOGRAPH No. 604



PHOTOGRAPH No. 605



PHOTOGRAPH No. 606



PHOTOGRAPH No. 607



PHOTOGRAPH No.

PHOTOGRAPH No.

EXPRESS RAIL LINK (XRL) CONSULTANCY AGREEMENT NO. C8001 - TRA-7: WORKS IN YUEN LONG DISTRICT - REMAINDER

C8001/T/XRL/URB/C04/611

TREE SURVEY PHOTOGRAPHS



PHOTOGRAPH No. 2



PHOTOGRAPH No. 1

PHOTOGRAPH No. 3



PHOTOGRAPH No. 4



PHOTOGRAPH No. 5



PHOTOGRAPH No. 7



PHOTOGRAPH No. 8

PHOTOGRAPH No. 9

PHOTOGRAPH No. 6

PHOTOGRAPH No. 10



PHOTOGRAPH No. 11



PHOTOGRAPH No. 12



PHOTOGRAPH No. 13



PHOTOGRAPH No. 14



PHOTOGRAPH No. 15



PHOTOGRAPH No. 16



PHOTOGRAPH No. 17



EXPRESS RAIL LINK (XRL) CONSULTANCY AGREEMENT NO. C8001 - TRA-7: WORKS IN YUEN LONG DISTRICT - REMAINDER
TREE SURVEY PHOTOGRAPHS

C8001/T/XRL/URB/C04/611

PHOTOGRAPH No. 18



PHOTOGRAPH No. 19



PHOTOGRAPH No. 20



PHOTOGRAPH No. 21



PHOTOGRAPH No. 22

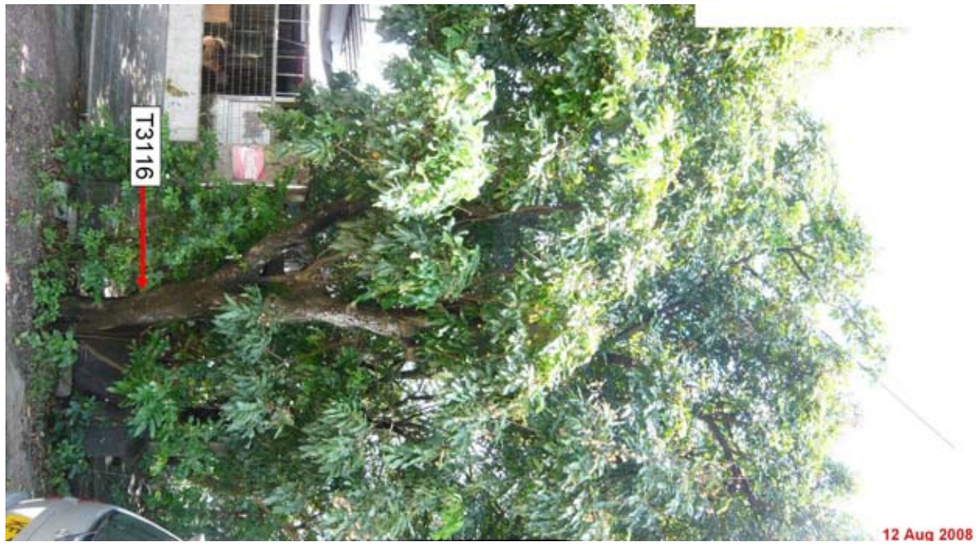

PHOTOGRAPH No. 24



PHOTOGRAPH No. 23



EXPRESS RAIL LINK (XRL) CONSULTANCY AGREEMENT NO. C8001 - TRA-7: WORKS IN YUEN LONG DISTRICT - REMAINDER
TREE SURVEY PHOTOGRAPHS

PHOTOGRAPH No. 25



PHOTOGRAPH No. 26



PHOTOGRAPH No. 27



PHOTOGRAPH No. 28

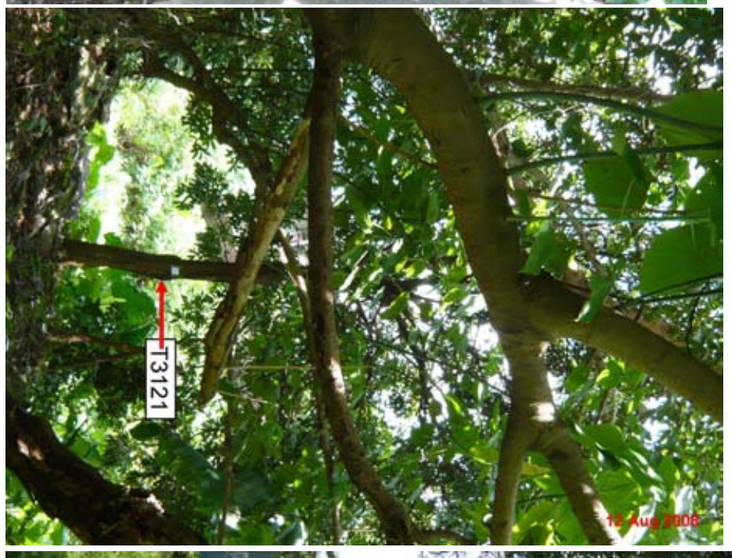

PHOTOGRAPH No. 29



PHOTOGRAPH No. 30



EXPRESS RAIL LINK (XRL) CONSULTANCY AGREEMENT NO. C8001 - TRA-7: WORKS IN YUEN LONG DISTRICT - REMAINDER
TREE SURVEY PHOTOGRAPHS



PHOTOGRAPH No. 33



PHOTOGRAPH No. 36



PHOTOGRAPH No. 38



PHOTOGRAPH No. 32



PHOTOGRAPH No. 35



PHOTOGRAPH No. 31



PHOTOGRAPH No. 34



PHOTOGRAPH No. 37



PHOTOGRAPH No. 41



PHOTOGRAPH No. 44



PHOTOGRAPH No. 46



PHOTOGRAPH No. 40



PHOTOGRAPH No. 43



PHOTOGRAPH No. 45



PHOTOGRAPH No. 39



PHOTOGRAPH No. 42



PHOTOGRAPH No. 49



PHOTOGRAPH No. 48



PHOTOGRAPH No. 47



PHOTOGRAPH No. 51



PHOTOGRAPH No. 50



PHOTOGRAPH No. 54



PHOTOGRAPH No. 53



PHOTOGRAPH No. 52



PHOTOGRAPH No. 57



PHOTOGRAPH No. 62



PHOTOGRAPH No. 56



PHOTOGRAPH No. 59



PHOTOGRAPH No. 61



PHOTOGRAPH No. 55



PHOTOGRAPH No. 58



PHOTOGRAPH No. 60

PHOTOGRAPH No. 63



PHOTOGRAPH No. 64



PHOTOGRAPH No. 65



PHOTOGRAPH No. 66



PHOTOGRAPH No. 67

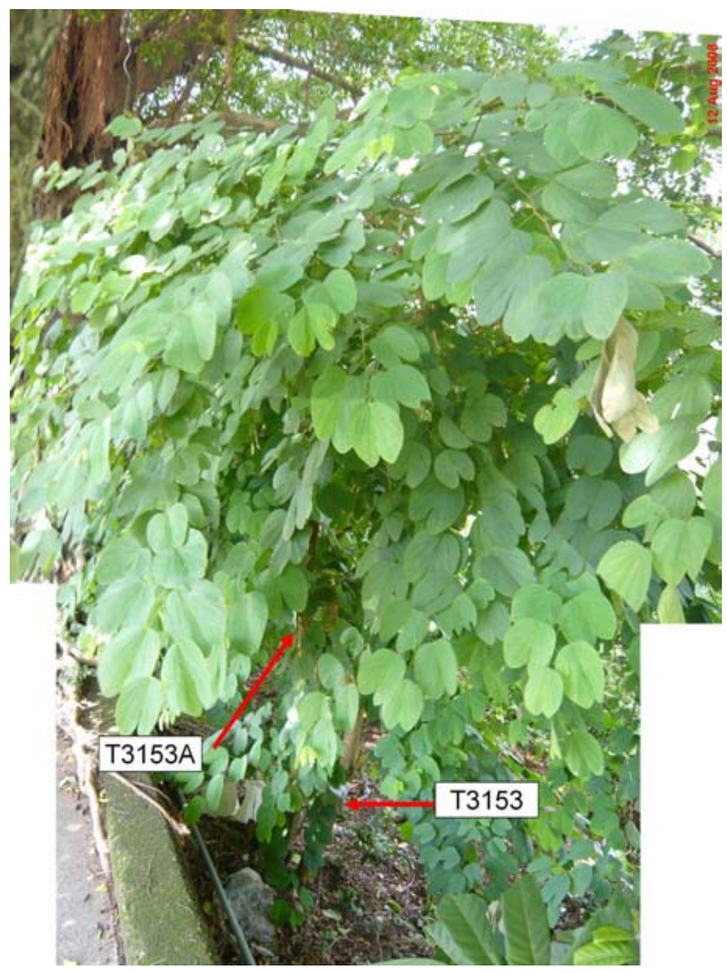

EXPRESS RAIL LINK (XRL) CONSULTANCY AGREEMENT NO. C8001 - TRA-7: WORKS IN YUEN LONG DISTRICT - REMAINDER
TREE SURVEY PHOTOGRAPHS **C8001/T/XRL/URB/C04/611**

PHOTOGRAPH No. 68



PHOTOGRAPH No. 69



PHOTOGRAPH No. 70



PHOTOGRAPH No. 71



PHOTOGRAPH No. 72



EXPRESS RAIL LINK (XRL) CONSULTANCY AGREEMENT NO. C8001 - TRA-7: WORKS IN YUEN LONG DISTRICT - REMAINDER
TREE SURVEY PHOTOGRAPHS

PHOTOGRAPH No. 73



PHOTOGRAPH No. 74



PHOTOGRAPH No. 75

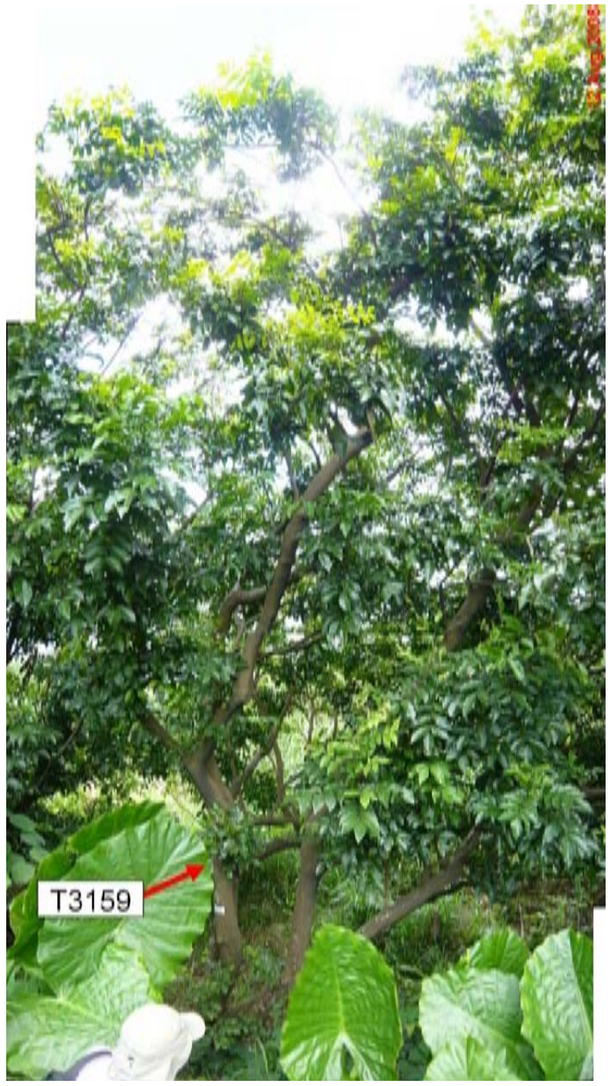

PHOTOGRAPH No. 76



EXPRESS RAIL LINK (XRL) CONSULTANCY AGREEMENT NO. C8001 - TRA-7: WORKS IN YUEN LONG DISTRICT - REMAINDER
TREE SURVEY PHOTOGRAPHS

PHOTOGRAPH No. 77



PHOTOGRAPH No. 78



PHOTOGRAPH No. 79



PHOTOGRAPH No. 80

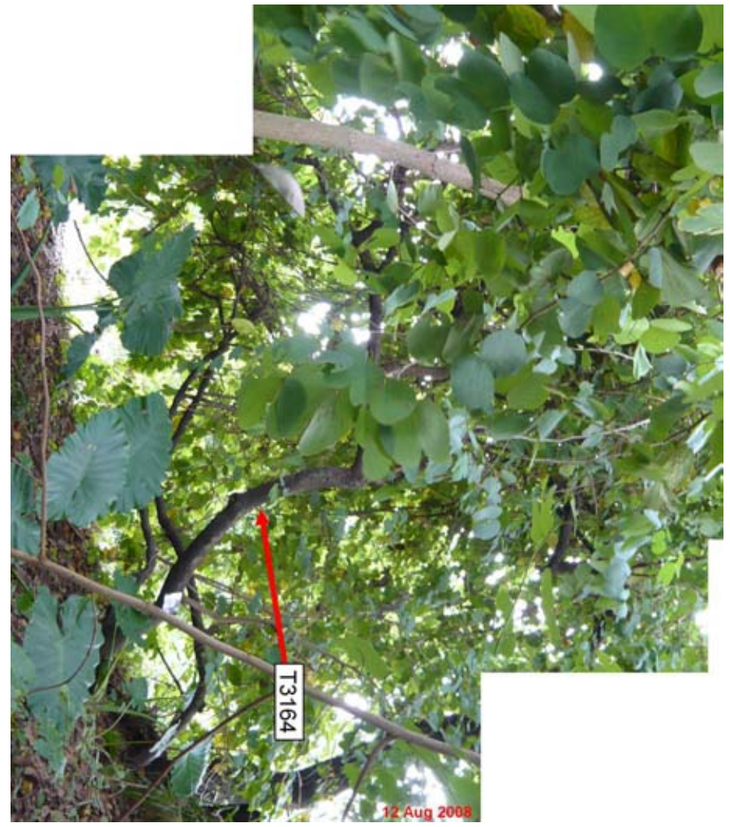

PHOTOGRAPH No. 81

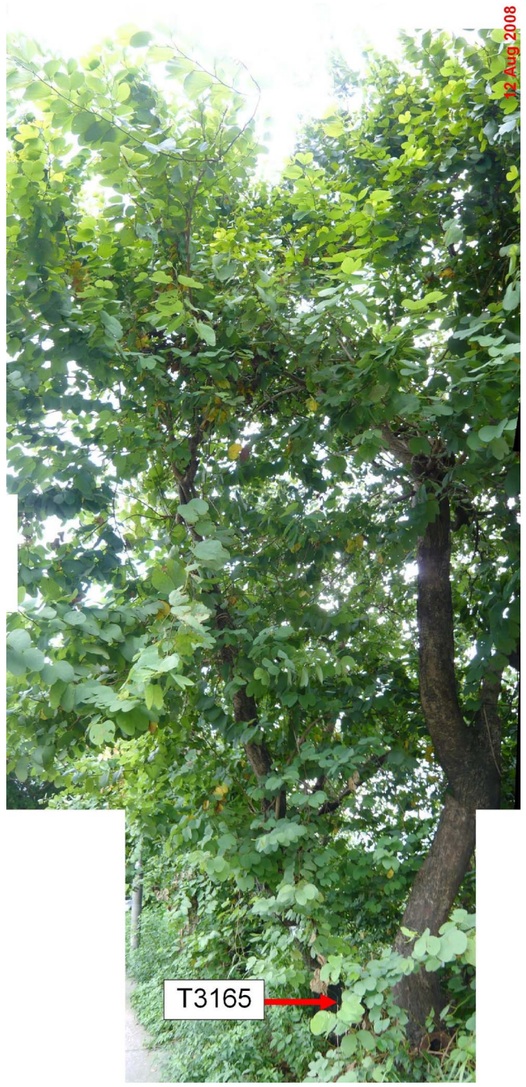

PHOTOGRAPH No. 82



PHOTOGRAPH No. 83



PHOTOGRAPH No. 84



PHOTOGRAPH No. 85



EXPRESS RAIL LINK (XRL) CONSULTANCY AGREEMENT NO. C8001 - TRA-7: WORKS IN YUEN LONG DISTRICT - REMAINDER
TREE SURVEY PHOTOGRAPHS

PHOTOGRAPH No. 86



PHOTOGRAPH No. 87



PHOTOGRAPH No. 88



PHOTOGRAPH No. 89



PHOTOGRAPH No. 90



PHOTOGRAPH No. 91



PHOTOGRAPH No. 92

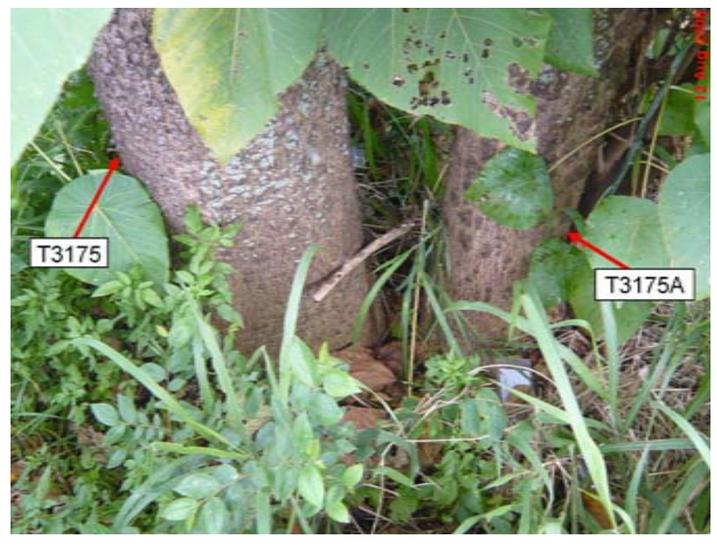

EXPRESS RAIL LINK (XRL) CONSULTANCY AGREEMENT NO. C8001 - TRA-7: WORKS IN YUEN LONG DISTRICT - REMAINDER
TREE SURVEY PHOTOGRAPHS

C8001/T/XRL/URB/C04/611

PHOTOGRAPH No. 93



PHOTOGRAPH No. 96



PHOTOGRAPH No. 95



PHOTOGRAPH No. 94



PHOTOGRAPH No. 97



EXPRESS RAIL LINK (XRL) CONSULTANCY AGREEMENT NO. C8001 - TRA-7: WORKS IN YUEN LONG DISTRICT - REMAINDER
TREE SURVEY PHOTOGRAPHS

C8001/T/XRL/URB/C04/611

PHOTOGRAPH No. 98



PHOTOGRAPH No. 99

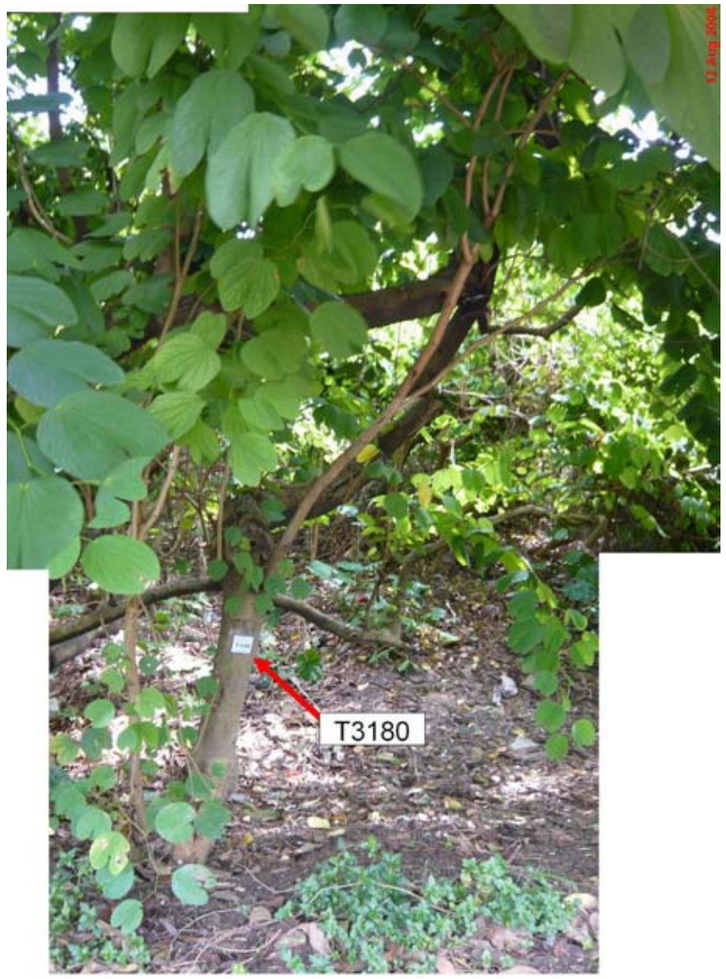

PHOTOGRAPH No. 100



PHOTOGRAPH No. 101



PHOTOGRAPH No. 102



PHOTOGRAPH No. 103



EXPRESS RAIL LINK (XRL) CONSULTANCY AGREEMENT NO. C8001 - TRA-7: WORKS IN YUEN LONG DISTRICT - REMAINDER
TREE SURVEY PHOTOGRAPHS

C8001/T/XRL/URB/C04/611



PHOTOGRAPH No. 105



PHOTOGRAPH No. 108



PHOTOGRAPH No. 110



PHOTOGRAPH No. 107



PHOTOGRAPH No. 104



PHOTOGRAPH No. 106



PHOTOGRAPH No. 109

PHOTOGRAPH No. 111



PHOTOGRAPH No. 112



PHOTOGRAPH No. 113



PHOTOGRAPH No. 114



EXPRESS RAIL LINK (XRL) CONSULTANCY AGREEMENT NO. C8001 - TRA-7: WORKS IN YUEN LONG DISTRICT - REMAINDER
TREE SURVEY PHOTOGRAPHS

PHOTOGRAPH No. 115



PHOTOGRAPH No. 116



PHOTOGRAPH No. 117



PHOTOGRAPH No. 118



PHOTOGRAPH No. 119



PHOTOGRAPH No. 120



PHOTOGRAPH No. 121



PHOTOGRAPH No. 122



PHOTOGRAPH No. 123



PHOTOGRAPH No. 124



EXPRESS RAIL LINK (XRL) CONSULTANCY AGREEMENT NO. C8001 - TRA-7: WORKS IN YUEN LONG DISTRICT - REMAINDER
TREE SURVEY PHOTOGRAPHS

PHOTOGRAPH No. 125



PHOTOGRAPH No. 126



PHOTOGRAPH No. 127



PHOTOGRAPH No. 128



PHOTOGRAPH No. 129



PHOTOGRAPH No. 130



EXPRESS RAIL LINK (XRL) CONSULTANCY AGREEMENT NO. C8001 - TRA-7: WORKS IN YUEN LONG DISTRICT - REMAINDER

TREE SURVEY PHOTOGRAPHS

C8001/T/XRL/URB/C04/611



PHOTOGRAPH No. 133



PHOTOGRAPH No. 136



PHOTOGRAPH No. 139



PHOTOGRAPH No. 132



PHOTOGRAPH No. 135



PHOTOGRAPH No. 138



PHOTOGRAPH No. 131



PHOTOGRAPH No. 134



PHOTOGRAPH No. 137



PHOTOGRAPH No. 142



PHOTOGRAPH No. 145



PHOTOGRAPH No. 148



PHOTOGRAPH No. 141

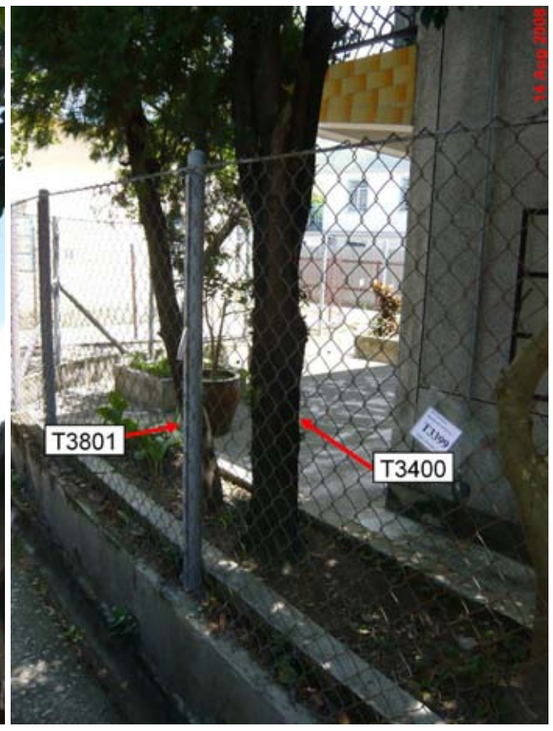

PHOTOGRAPH No. 144



PHOTOGRAPH No. 147



PHOTOGRAPH No. 140



PHOTOGRAPH No. 143



PHOTOGRAPH No. 146

PHOTOGRAPH No. 149



PHOTOGRAPH No. 150



PHOTOGRAPH No. 151



PHOTOGRAPH No. 152



PHOTOGRAPH No. 153



PHOTOGRAPH No. 154



PHOTOGRAPH No. 155



PHOTOGRAPH No. 156



EXPRESS RAIL LINK (XRL) CONSULTANCY AGREEMENT NO. C8001 - TRA-7: WORKS IN YUEN LONG DISTRICT - REMAINDER
TREE SURVEY PHOTOGRAPHS

C8001/T/XRL/URB/C04/611



PHOTOGRAPH No. 159



PHOTOGRAPH No. 162



PHOTOGRAPH No. 158



PHOTOGRAPH No. 157



PHOTOGRAPH No. 160



PHOTOGRAPH No. 161

PHOTOGRAPH No. 163



PHOTOGRAPH No. 164



PHOTOGRAPH No. 165



PHOTOGRAPH No. 166



PHOTOGRAPH No. 167



PHOTOGRAPH No. 168



PHOTOGRAPH No. 169



PHOTOGRAPH No. 170



EXPRESS RAIL LINK (XRL) CONSULTANCY AGREEMENT NO. C8001 - TRA-7: WORKS IN YUEN LONG DISTRICT - REMAINDER
TREE SURVEY PHOTOGRAPHS

C8001/T/XRL/URB/C04/611



PHOTOGRAPH No. 172

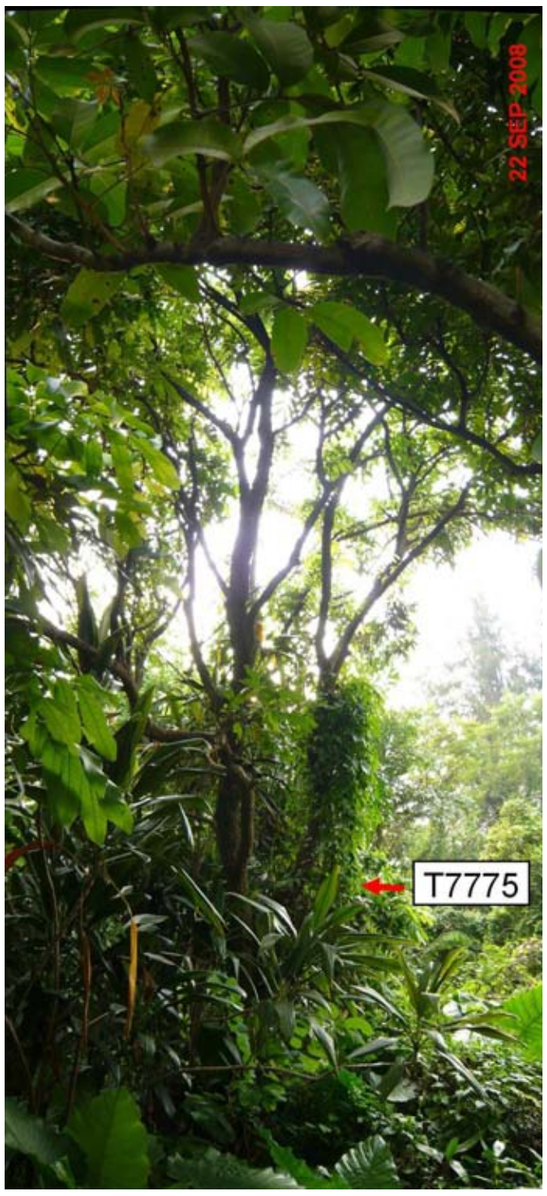

PHOTOGRAPH No. 174



PHOTOGRAPH No. 177



PHOTOGRAPH No. 176



PHOTOGRAPH No. 171



PHOTOGRAPH No. 173



PHOTOGRAPH No. 175

PHOTOGRAPH No. 178



PHOTOGRAPH No. 179



PHOTOGRAPH No. 180



PHOTOGRAPH No. 181



PHOTOGRAPH No. 182



PHOTOGRAPH No. 183



PHOTOGRAPH No. 184



PHOTOGRAPH No. 185



EXPRESS RAIL LINK (XRL) CONSULTANCY AGREEMENT NO. C8001 - TRA-7: WORKS IN YUEN LONG DISTRICT - REMAINDER

TREE SURVEY PHOTOGRAPHS

C8001/T/XRL/URB/C04/611

PHOTOGRAPH No. 186



PHOTOGRAPH No. 187



PHOTOGRAPH No. 188



PHOTOGRAPH No. 189



PHOTOGRAPH No. 190



PHOTOGRAPH No. 191



PHOTOGRAPH No. 192



EXPRESS RAIL LINK (XRL) CONSULTANCY AGREEMENT NO. C8001 - TRA-7: WORKS IN YUEN LONG DISTRICT - REMAINDER
TREE SURVEY PHOTOGRAPHS

PHOTOGRAPH No. 193



PHOTOGRAPH No. 194



PHOTOGRAPH No. 195



PHOTOGRAPH No. 196



PHOTOGRAPH No. 197



PHOTOGRAPH No. 198



PHOTOGRAPH No. 199



PHOTOGRAPH No. 200



EXPRESS RAIL LINK (XRL) CONSULTANCY AGREEMENT NO. C8001 - TRA-7: WORKS IN YUEN LONG DISTRICT - REMAINDER
TREE SURVEY PHOTOGRAPHS

C8001/T/XRL/URB/C04/611

PHOTOGRAPH No. 201



PHOTOGRAPH No. 202



PHOTOGRAPH No. 203



PHOTOGRAPH No. 204



PHOTOGRAPH No. 205



PHOTOGRAPH No. 206



PHOTOGRAPH No. 207



EXPRESS RAIL LINK (XRL) CONSULTANCY AGREEMENT NO. C8001 - TRA-7: WORKS IN YUEN LONG DISTRICT - REMAINDER
TREE SURVEY PHOTOGRAPHS



PHOTOGRAPH No. 210



PHOTOGRAPH No. 214



PHOTOGRAPH No. 209



PHOTOGRAPH No. 212



PHOTOGRAPH No. 213



PHOTOGRAPH No. 208



PHOTOGRAPH No. 211



PHOTOGRAPH No. 217

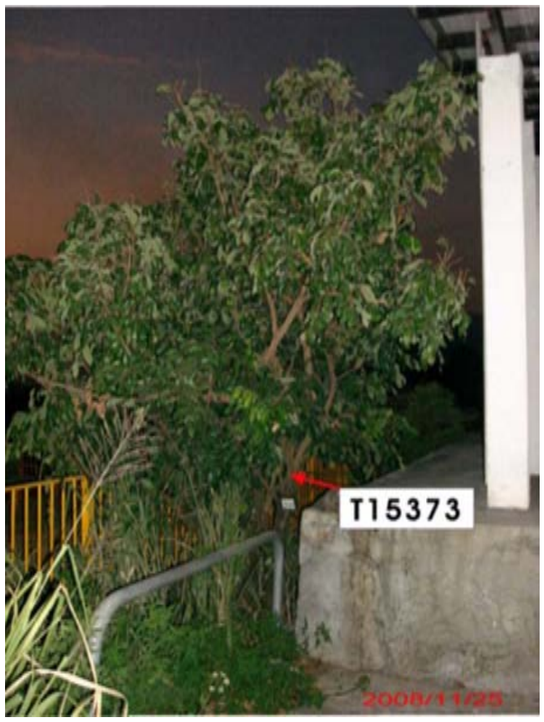

PHOTOGRAPH No. 219



PHOTOGRAPH No. 222



PHOTOGRAPH No. 216



PHOTOGRAPH No. 221



PHOTOGRAPH No. 215



PHOTOGRAPH No. 218



PHOTOGRAPH No. 220

PHOTOGRAPH No. 223



PHOTOGRAPH No. 224



PHOTOGRAPH No. 225



PHOTOGRAPH No. 226



PHOTOGRAPH No.

PHOTOGRAPH No.

PHOTOGRAPH No.

EXPRESS RAIL LINK (XRL) CONSULTANCY AGREEMENT NO. C8001 - TRA-7: WORKS IN YUEN LONG DISTRICT - REMAINDER
TREE SURVEY PHOTOGRAPHS

EXPRESS RAIL LINK (XRL) CONSULTANCY AGREEMENT NO. C8001 - TRA-7: WORKS IN YUEN LONG DISTRICT - REMAINDER

C8001/T/XRL/URB/C04/613

TREE SURVEY PHOTOGRAPHS



PHOTOGRAPH No. 3



PHOTOGRAPH No. 6



PHOTOGRAPH No. 9



PHOTOGRAPH No. 2



PHOTOGRAPH No. 5



PHOTOGRAPH No. 8



PHOTOGRAPH No. 1



PHOTOGRAPH No. 4



PHOTOGRAPH No. 7

TREE SURVEY PHOTOGRAPHS



PHOTOGRAPH No. 12



PHOTOGRAPH No. 15



PHOTOGRAPH No. 18



PHOTOGRAPH No. 11



PHOTOGRAPH No. 14



PHOTOGRAPH No. 17

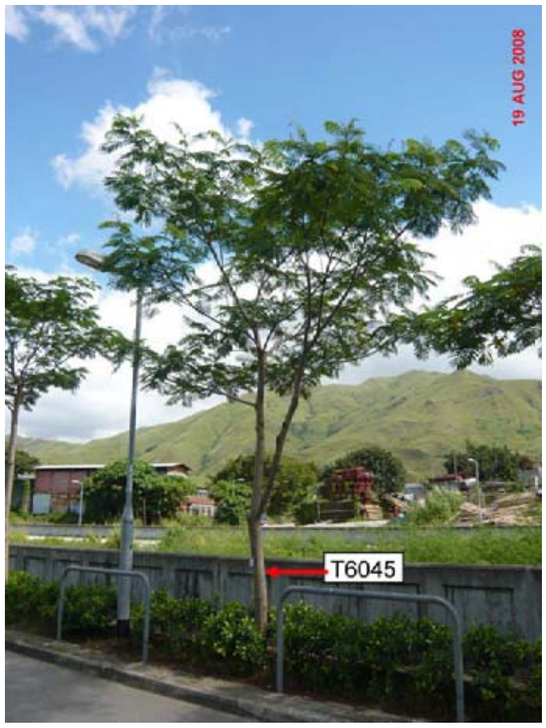

PHOTOGRAPH No. 10



PHOTOGRAPH No. 13



PHOTOGRAPH No. 16



PHOTOGRAPH No. 21

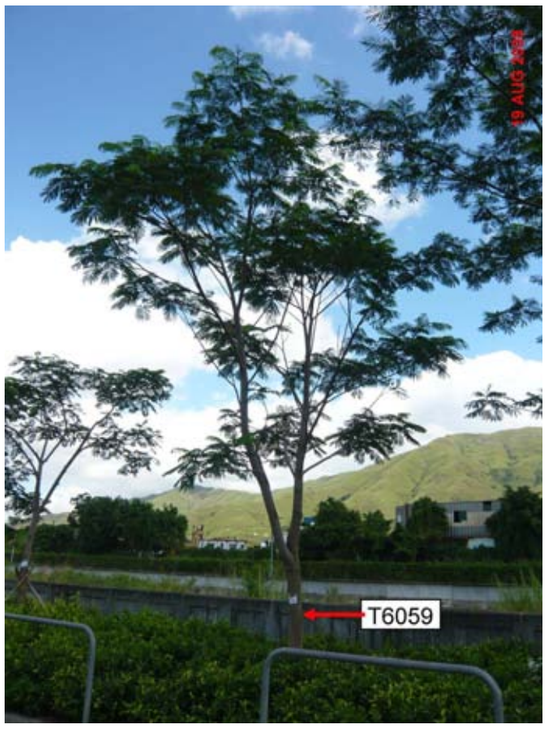

PHOTOGRAPH No. 24



PHOTOGRAPH No. 27

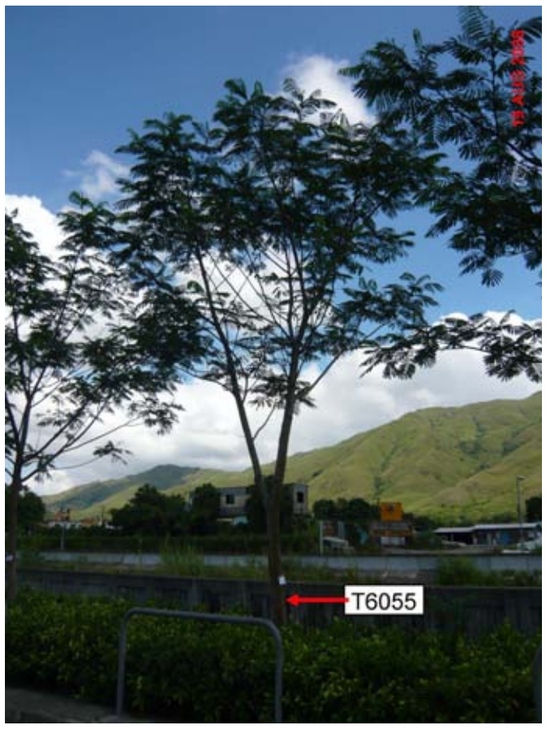

PHOTOGRAPH No. 20



PHOTOGRAPH No. 23



PHOTOGRAPH No. 26



PHOTOGRAPH No. 19



PHOTOGRAPH No. 22



PHOTOGRAPH No. 25



PHOTOGRAPH No. 30



PHOTOGRAPH No. 34



PHOTOGRAPH No. 35

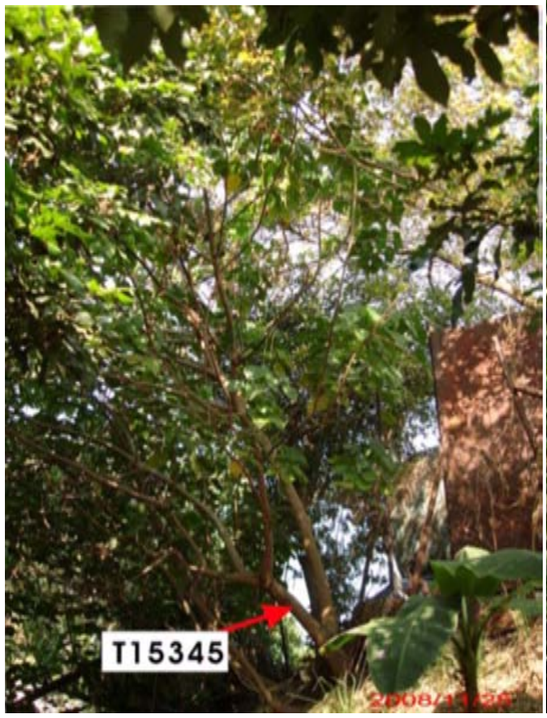

PHOTOGRAPH No. 29



PHOTOGRAPH No. 32



PHOTOGRAPH No. 28



PHOTOGRAPH No. 31

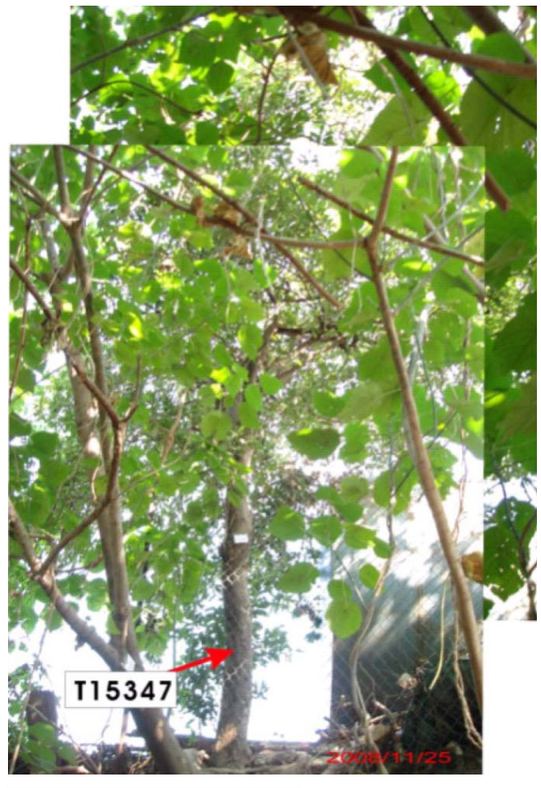

PHOTOGRAPH No. 33



PHOTOGRAPH No. 38



PHOTOGRAPH No. 41



PHOTOGRAPH No. 44



PHOTOGRAPH No. 37



PHOTOGRAPH No. 40



PHOTOGRAPH No. 43



PHOTOGRAPH No. 36



PHOTOGRAPH No. 39



PHOTOGRAPH No. 42



PHOTOGRAPH No. 47



PHOTOGRAPH No. 50



PHOTOGRAPH No. 53



PHOTOGRAPH No. 46



PHOTOGRAPH No. 49



PHOTOGRAPH No. 52



PHOTOGRAPH No. 45



PHOTOGRAPH No. 48



PHOTOGRAPH No. 51



PHOTOGRAPH No. 56



PHOTOGRAPH No. 59

PHOTOGRAPH No.



PHOTOGRAPH No. 55

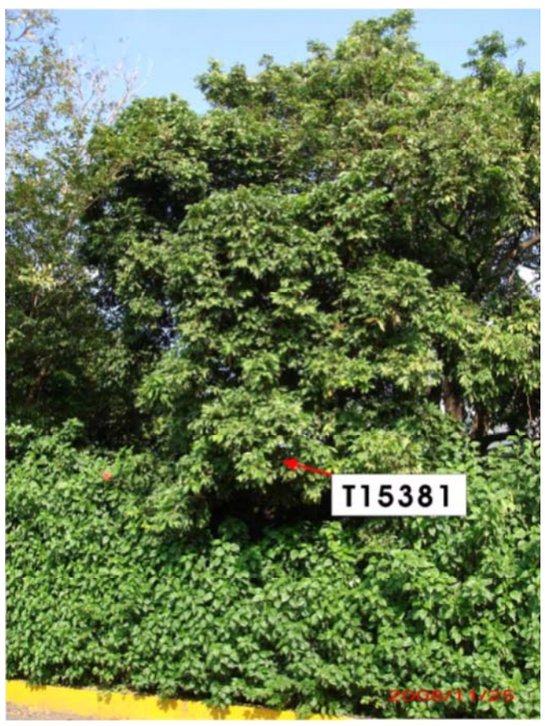

PHOTOGRAPH No. 58



PHOTOGRAPH No. 61



PHOTOGRAPH No. 54



PHOTOGRAPH No. 57



PHOTOGRAPH No. 60

EXPRESS RAIL LINK (XRL) CONSULTANCY AGREEMENT NO. C8001 - TRA-7: WORKS IN YUEN LONG DISTRICT - REMAINDER

C8001/T/XRL/URB/C04/614

TREE SURVEY PHOTOGRAPHS



PHOTOGRAPH No. 3



PHOTOGRAPH No. 6



PHOTOGRAPH No. 9



PHOTOGRAPH No. 2



PHOTOGRAPH No. 5



PHOTOGRAPH No. 8



PHOTOGRAPH No. 1



PHOTOGRAPH No. 4



PHOTOGRAPH No. 7



PHOTOGRAPH No. 12



PHOTOGRAPH No. 15

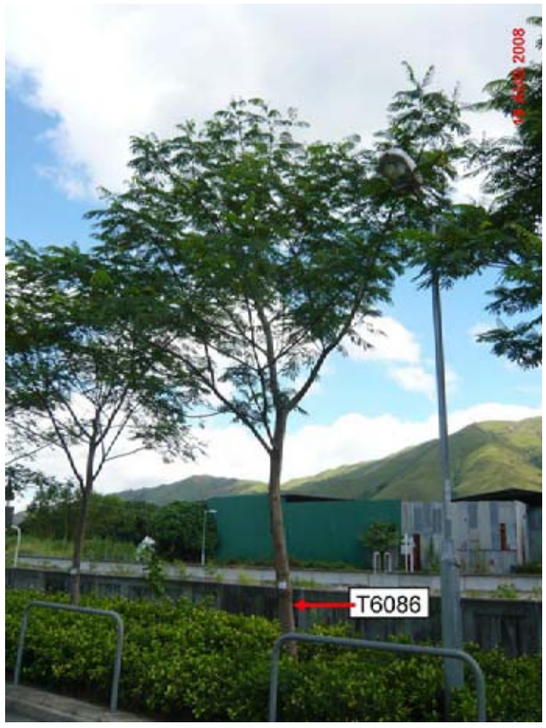

PHOTOGRAPH No. 18



PHOTOGRAPH No. 11

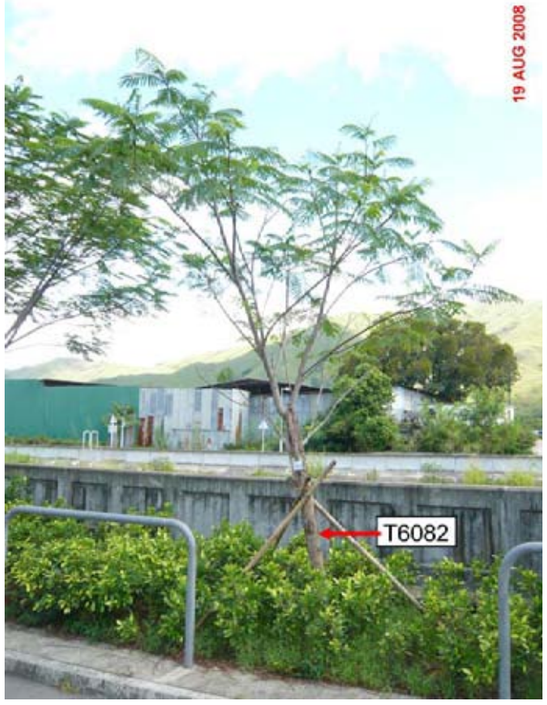

PHOTOGRAPH No. 14

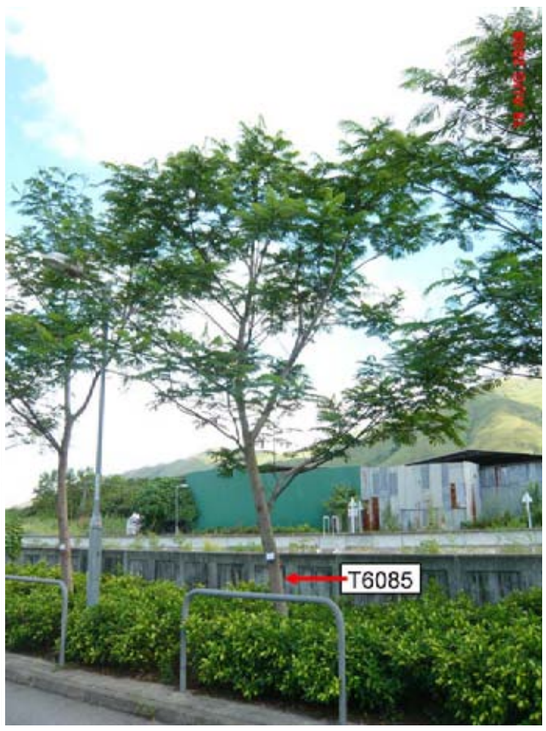

PHOTOGRAPH No. 17



PHOTOGRAPH No. 10



PHOTOGRAPH No. 13

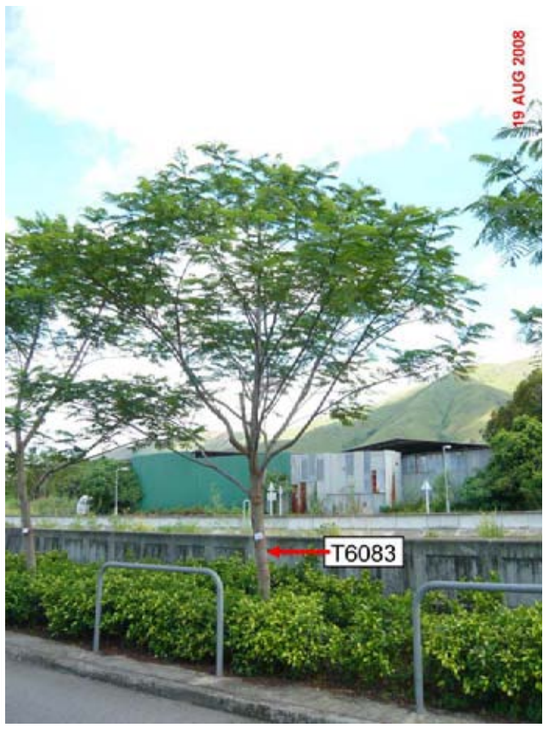

PHOTOGRAPH No. 16

TREE SURVEY PHOTOGRAPHS

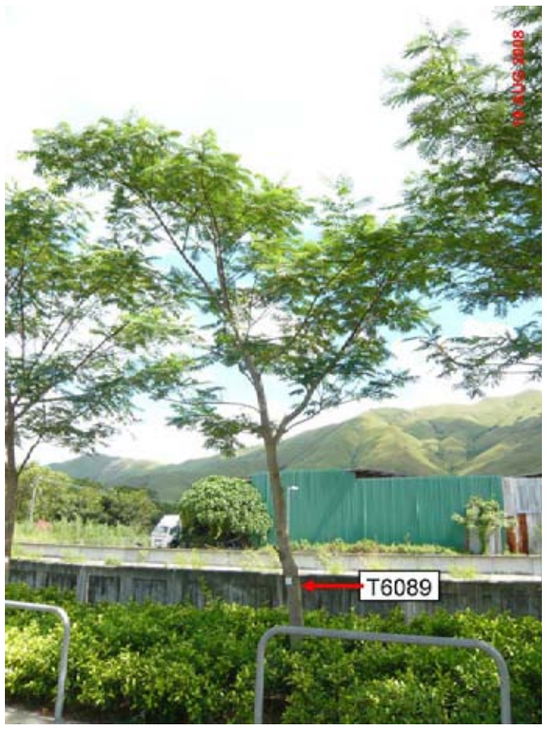

PHOTOGRAPH No. 21

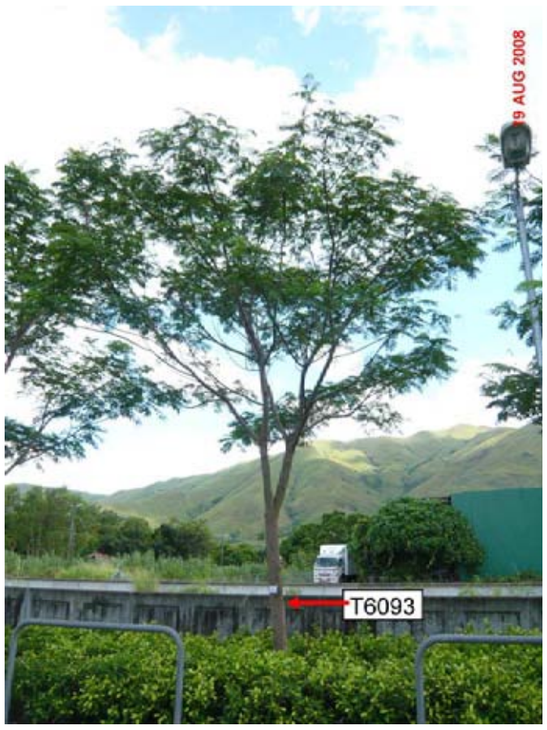

PHOTOGRAPH No. 24



PHOTOGRAPH No. 27



PHOTOGRAPH No. 20



PHOTOGRAPH No. 23



PHOTOGRAPH No. 26

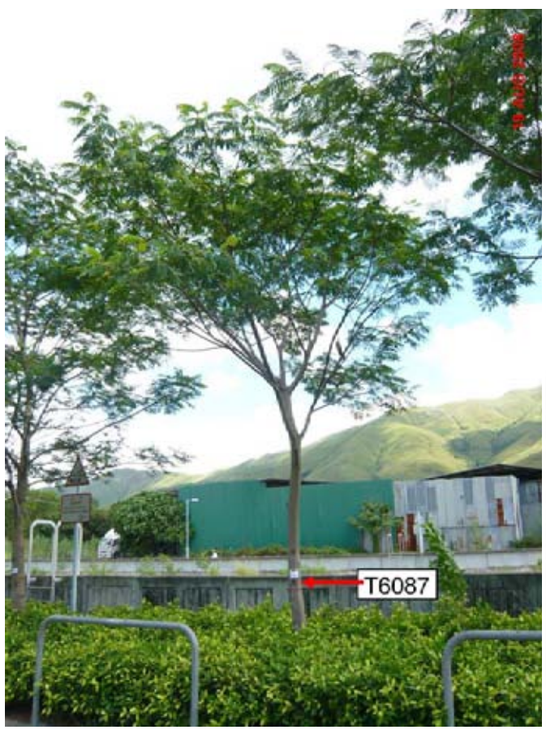

PHOTOGRAPH No. 19



PHOTOGRAPH No. 22



PHOTOGRAPH No. 25

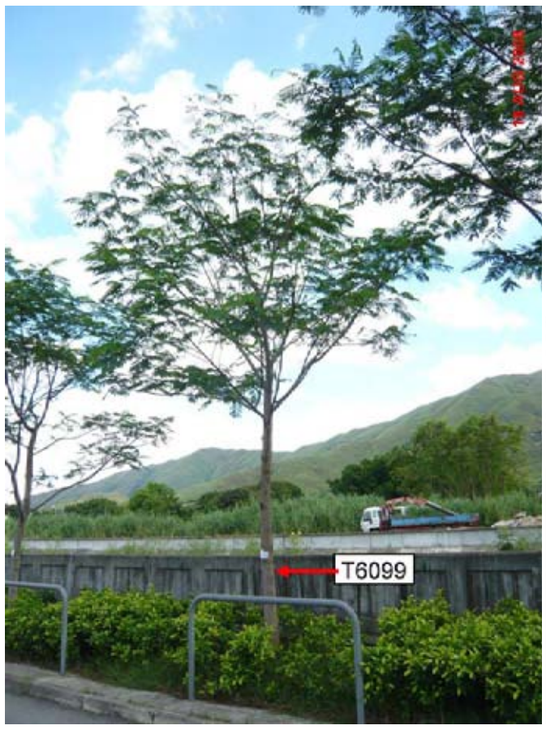

PHOTOGRAPH No. 30



PHOTOGRAPH No. 33



PHOTOGRAPH No. 36

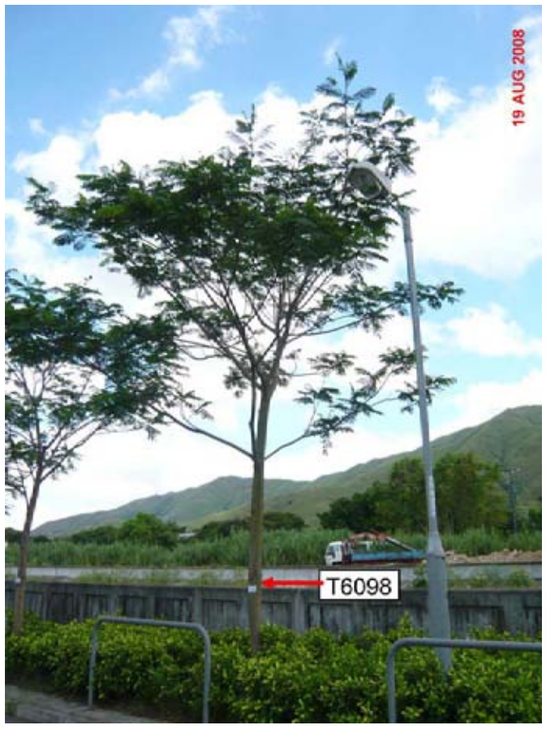

PHOTOGRAPH No. 29



PHOTOGRAPH No. 32



PHOTOGRAPH No. 35



PHOTOGRAPH No. 28



PHOTOGRAPH No. 31



PHOTOGRAPH No. 34



PHOTOGRAPH No. 39



PHOTOGRAPH No. 42



PHOTOGRAPH No. 45



PHOTOGRAPH No. 38



PHOTOGRAPH No. 41



PHOTOGRAPH No. 44



PHOTOGRAPH No. 37



PHOTOGRAPH No. 40



PHOTOGRAPH No. 43



PHOTOGRAPH No. 48



PHOTOGRAPH No. 51

PHOTOGRAPH No.



PHOTOGRAPH No. 47



PHOTOGRAPH No. 50

PHOTOGRAPH No.



PHOTOGRAPH No. 46



PHOTOGRAPH No. 49

PHOTOGRAPH No.

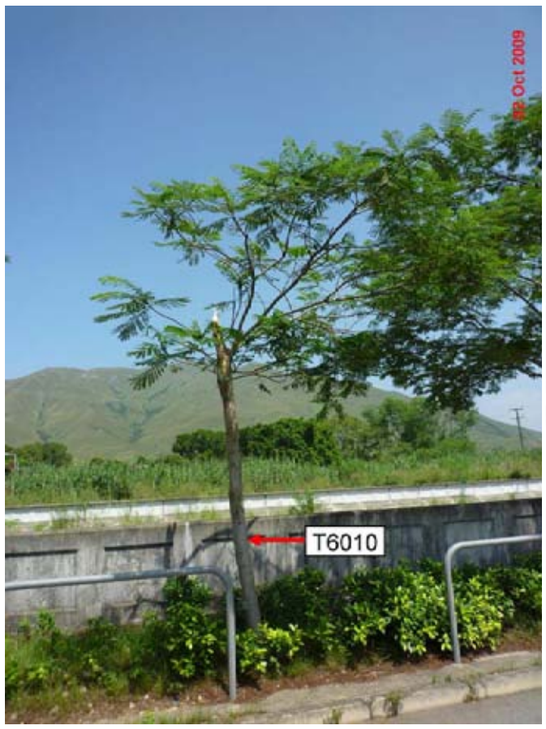

PHOTOGRAPH No. 3



PHOTOGRAPH No. 6



PHOTOGRAPH No. 9

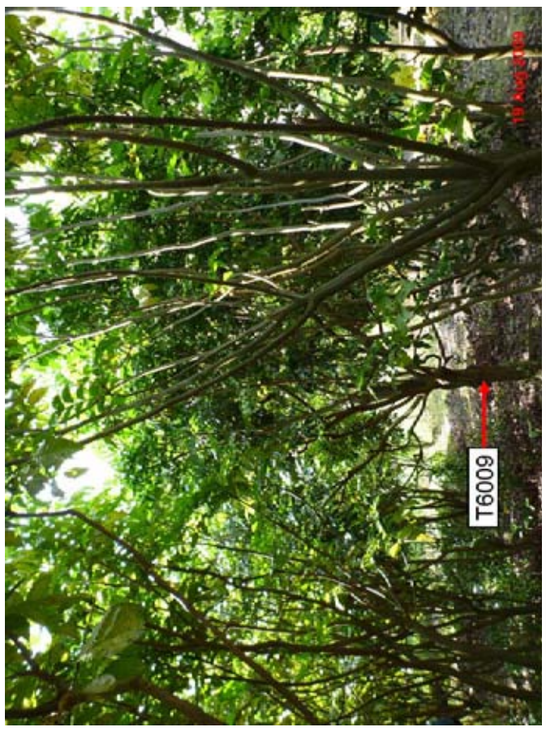

PHOTOGRAPH No. 2



PHOTOGRAPH No. 5



PHOTOGRAPH No. 8

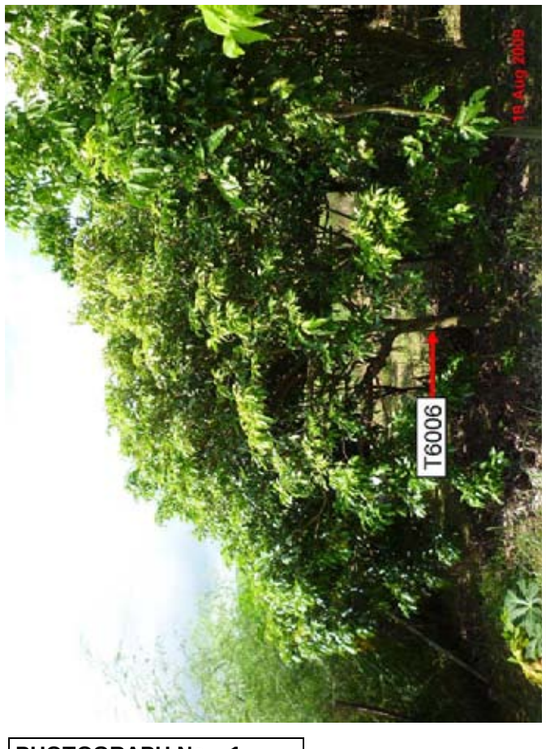

PHOTOGRAPH No. 1



PHOTOGRAPH No. 4



PHOTOGRAPH No. 7

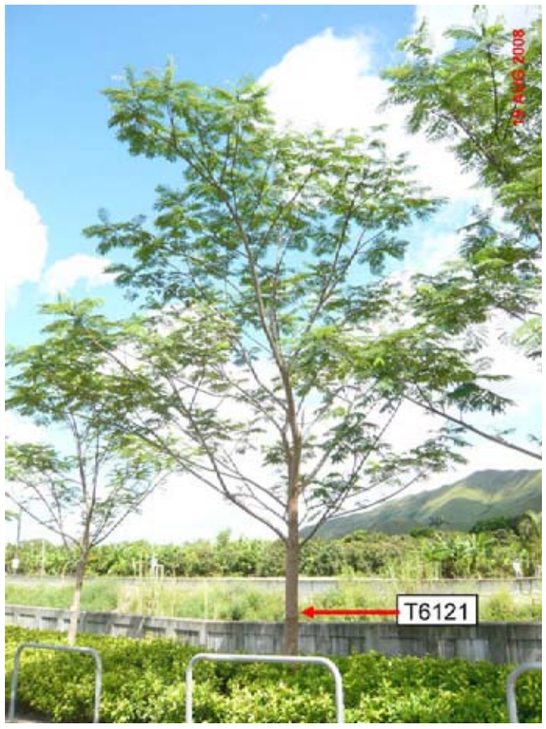

PHOTOGRAPH No. 12

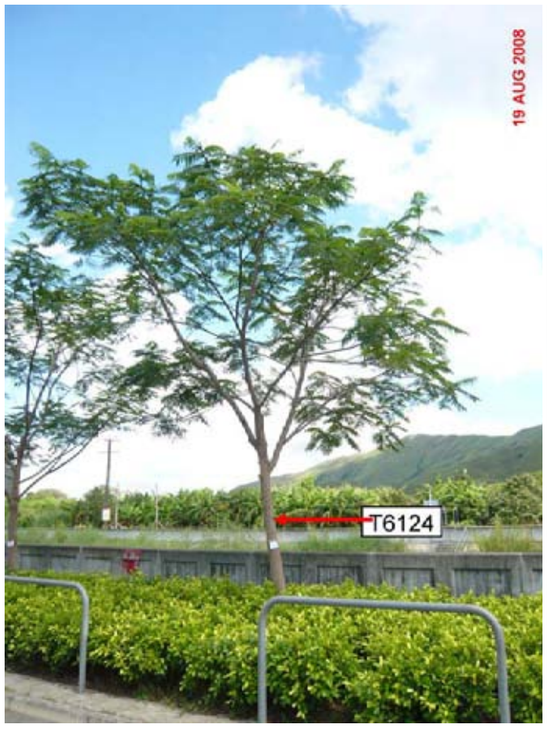

PHOTOGRAPH No. 15



PHOTOGRAPH No. 18



PHOTOGRAPH No. 11



PHOTOGRAPH No. 14



PHOTOGRAPH No. 17



PHOTOGRAPH No. 10



PHOTOGRAPH No. 13



PHOTOGRAPH No. 16

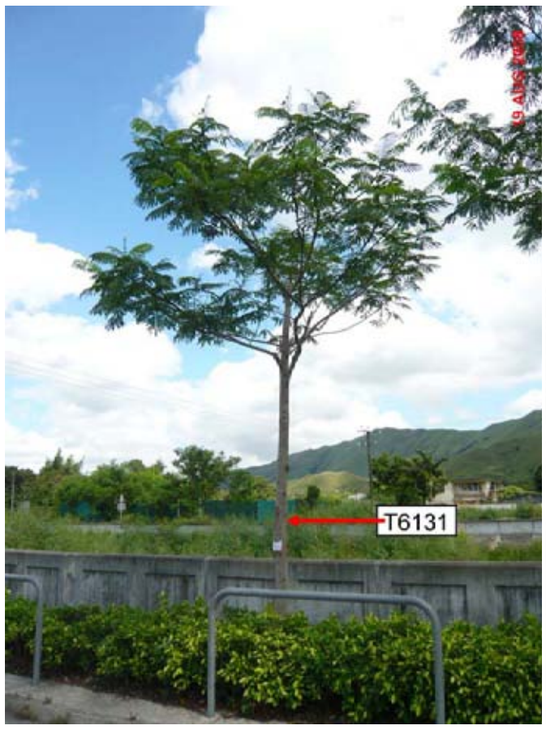

PHOTOGRAPH No. 21



PHOTOGRAPH No. 24



PHOTOGRAPH No. 27



PHOTOGRAPH No. 20



PHOTOGRAPH No. 23

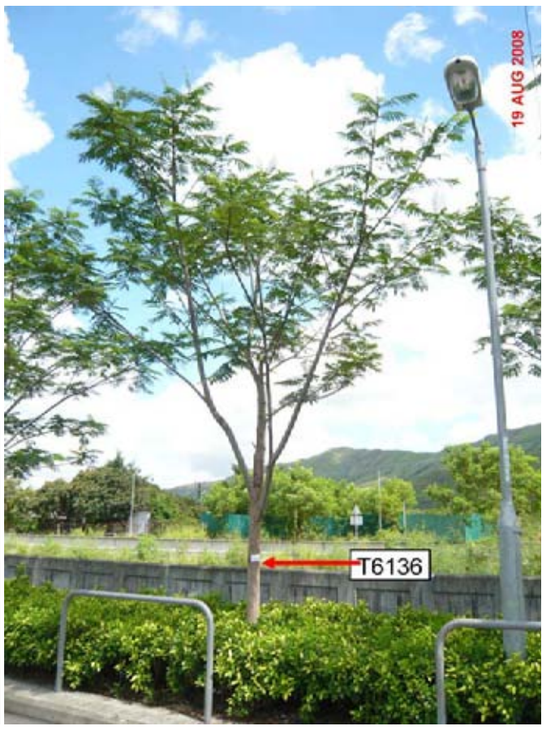

PHOTOGRAPH No. 26



PHOTOGRAPH No. 19



PHOTOGRAPH No. 22



PHOTOGRAPH No. 25

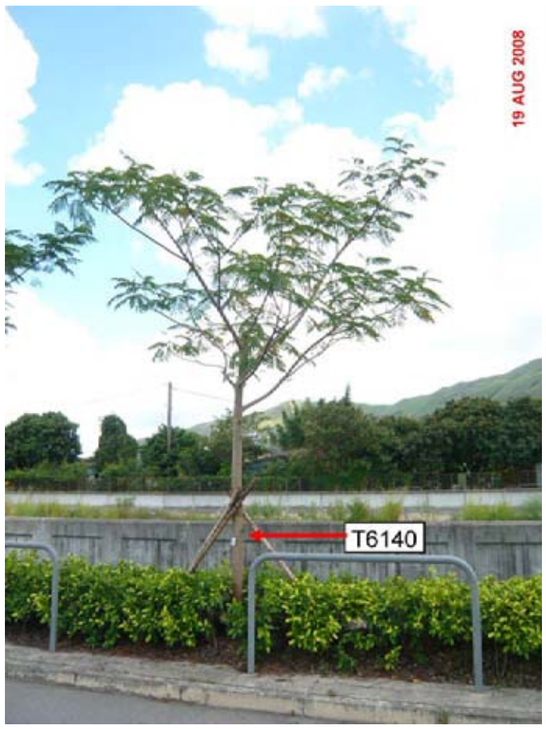

PHOTOGRAPH No. 30



PHOTOGRAPH No. 33



PHOTOGRAPH No. 36



PHOTOGRAPH No. 29



PHOTOGRAPH No. 32



PHOTOGRAPH No. 35



PHOTOGRAPH No. 28



PHOTOGRAPH No. 31



PHOTOGRAPH No. 34



PHOTOGRAPH No. 39

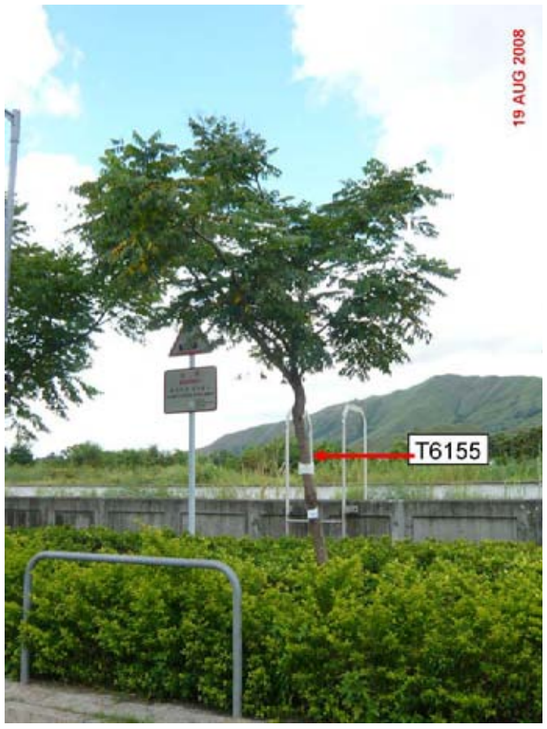

PHOTOGRAPH No. 42



PHOTOGRAPH No. 38



PHOTOGRAPH No. 41

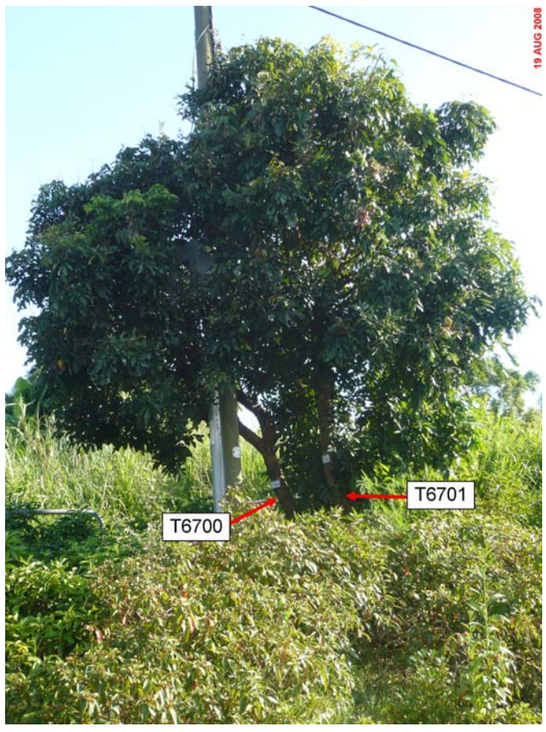

PHOTOGRAPH No. 44



PHOTOGRAPH No. 37



PHOTOGRAPH No. 40



PHOTOGRAPH No. 43



PHOTOGRAPH No. 50



PHOTOGRAPH No. 49



PHOTOGRAPH No. 48



PHOTOGRAPH No. 45



PHOTOGRAPH No. 46



PHOTOGRAPH No. 47



PHOTOGRAPH No. 53

PHOTOGRAPH No.

PHOTOGRAPH No.



PHOTOGRAPH No. 52

PHOTOGRAPH No.

PHOTOGRAPH No.



PHOTOGRAPH No. 51



PHOTOGRAPH No. 54

PHOTOGRAPH No.

EXPRESS RAIL LINK (XRL) CONSULTANCY AGREEMENT NO. C8001 - TRA-7: WORKS IN YUEN LONG DISTRICT - REMAINDER

C8001/T/XRL/URB/C04/616

TREE SURVEY PHOTOGRAPHS



PHOTOGRAPH No. 3

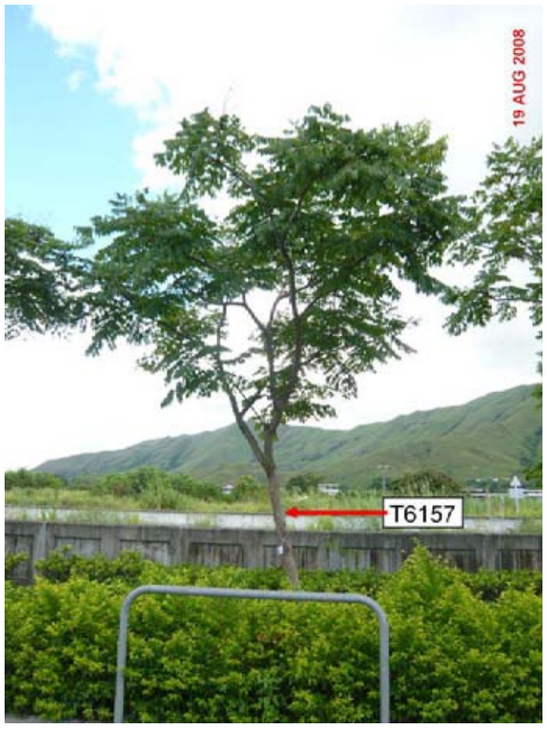

PHOTOGRAPH No. 6



PHOTOGRAPH No. 9



PHOTOGRAPH No. 2



PHOTOGRAPH No. 5



PHOTOGRAPH No. 8



PHOTOGRAPH No. 1



PHOTOGRAPH No. 4



PHOTOGRAPH No. 7



PHOTOGRAPH No. 12



PHOTOGRAPH No. 15



PHOTOGRAPH No. 18



PHOTOGRAPH No. 11



PHOTOGRAPH No. 14



PHOTOGRAPH No. 17



PHOTOGRAPH No. 10



PHOTOGRAPH No. 13



PHOTOGRAPH No. 16



PHOTOGRAPH No. 21



PHOTOGRAPH No. 24



PHOTOGRAPH No. 20



PHOTOGRAPH No. 23



PHOTOGRAPH No. 26



PHOTOGRAPH No. 19

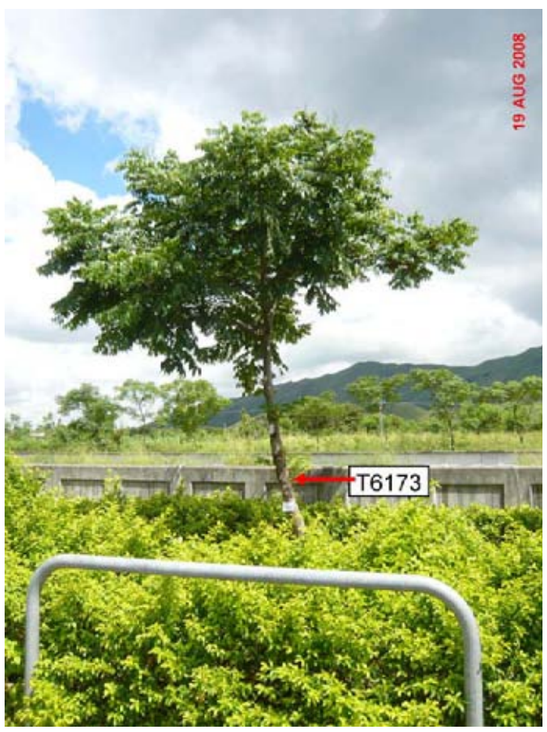

PHOTOGRAPH No. 22



PHOTOGRAPH No. 25



PHOTOGRAPH No. 29



PHOTOGRAPH No. 32



PHOTOGRAPH No. 35



PHOTOGRAPH No. 28

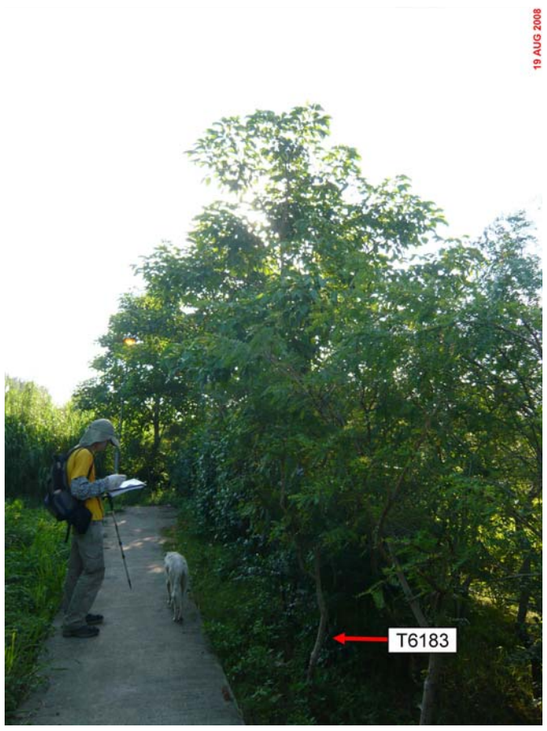

PHOTOGRAPH No. 31



PHOTOGRAPH No. 34



PHOTOGRAPH No. 27



PHOTOGRAPH No. 30



PHOTOGRAPH No. 33



PHOTOGRAPH No. 38

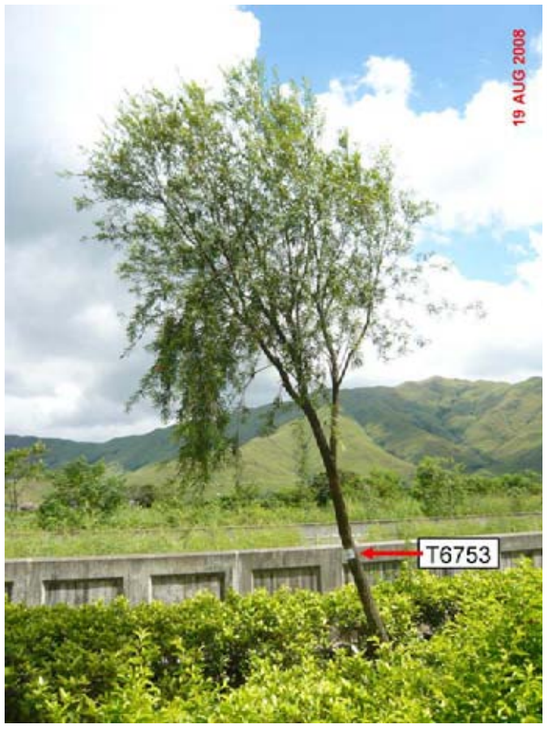

PHOTOGRAPH No. 41

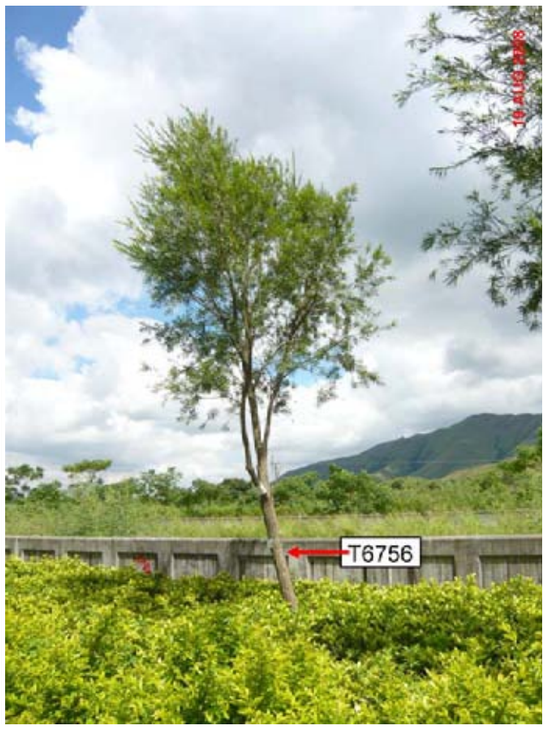

PHOTOGRAPH No. 44



PHOTOGRAPH No. 37



PHOTOGRAPH No. 40

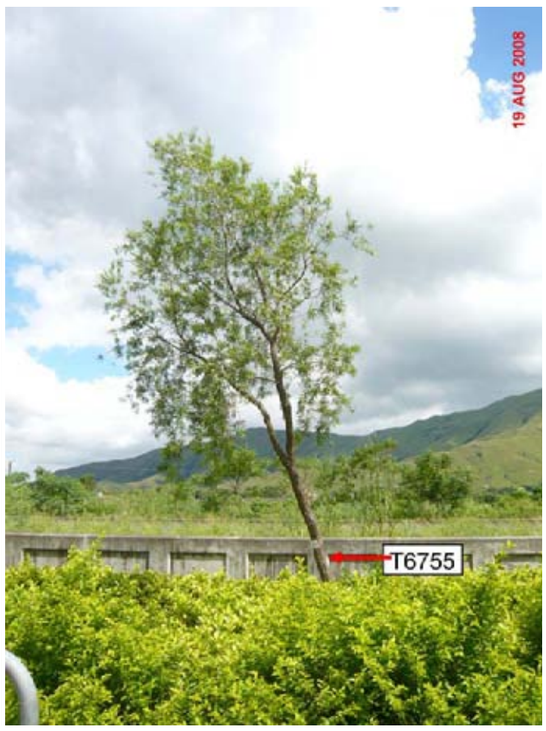

PHOTOGRAPH No. 43



PHOTOGRAPH No. 36



PHOTOGRAPH No. 39



PHOTOGRAPH No. 42

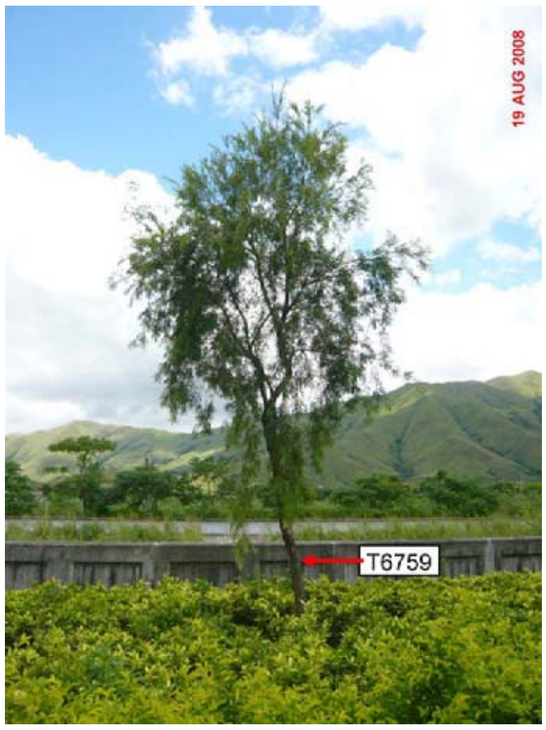

PHOTOGRAPH No. 47

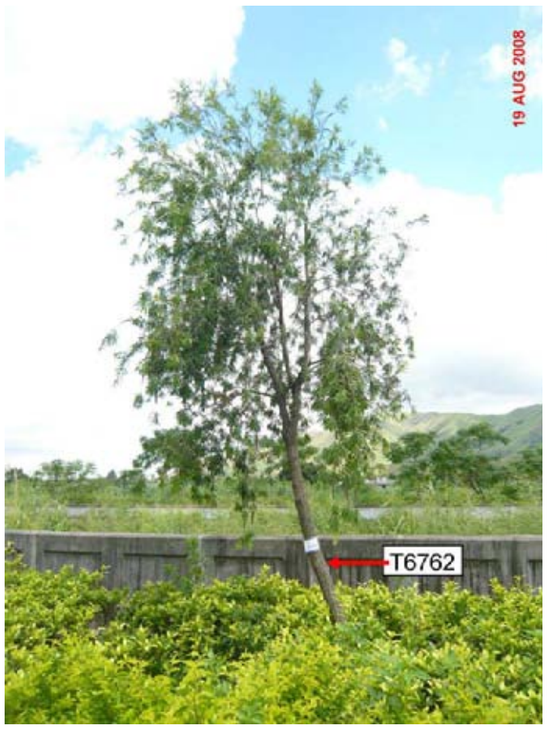

PHOTOGRAPH No. 50



PHOTOGRAPH No. 53



PHOTOGRAPH No. 46



PHOTOGRAPH No. 49

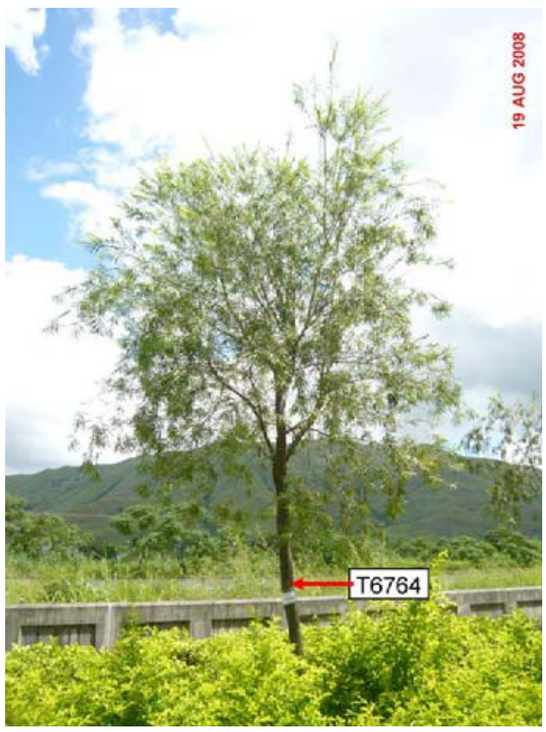

PHOTOGRAPH No. 52



PHOTOGRAPH No. 45



PHOTOGRAPH No. 48



PHOTOGRAPH No. 51

TREE SURVEY PHOTOGRAPHS



PHOTOGRAPH No. 56



PHOTOGRAPH No. 59

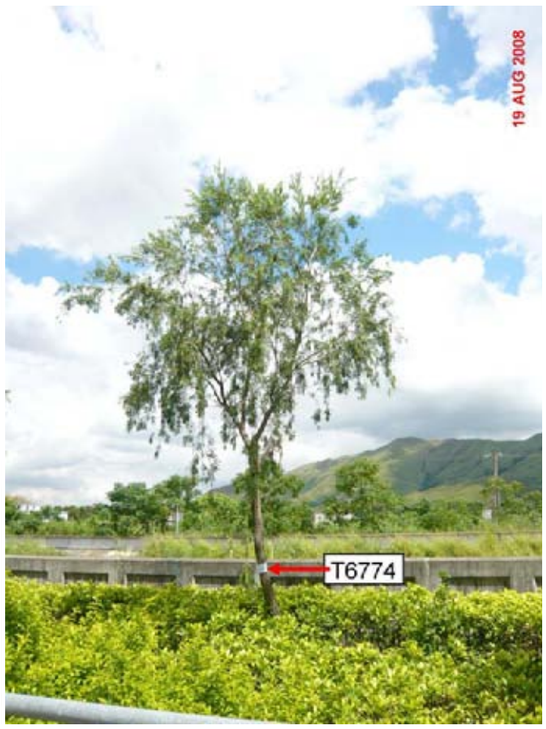

PHOTOGRAPH No. 62



PHOTOGRAPH No. 55



PHOTOGRAPH No. 58



PHOTOGRAPH No. 61



PHOTOGRAPH No. 54

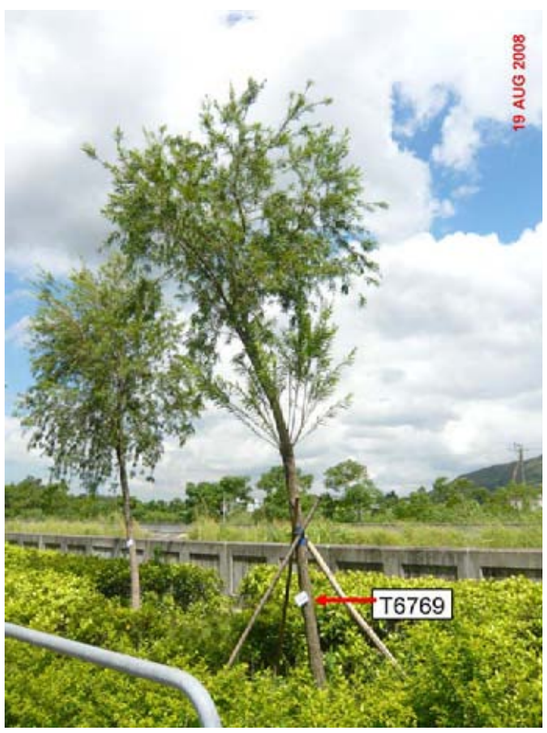

PHOTOGRAPH No. 57



PHOTOGRAPH No. 60

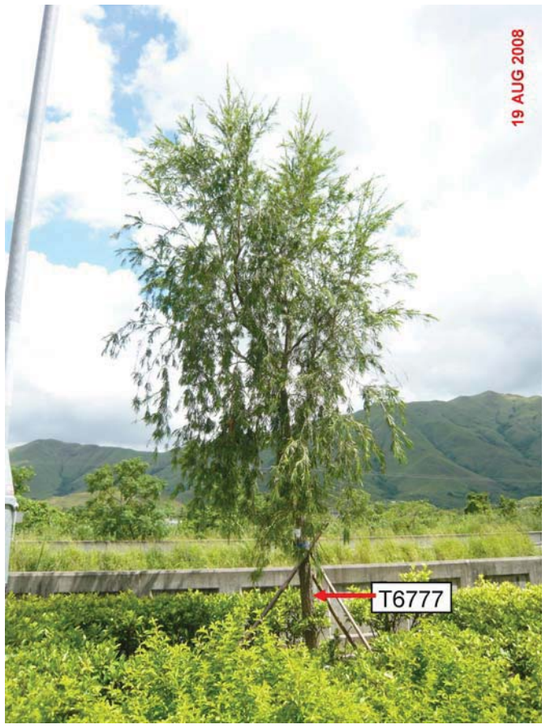

PHOTOGRAPH No. 65

Number not Used

PHOTOGRAPH No. 68

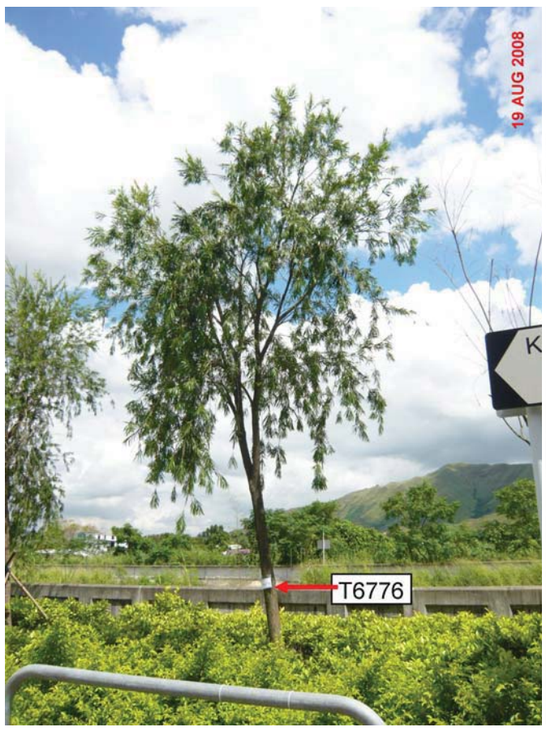

PHOTOGRAPH No. 64

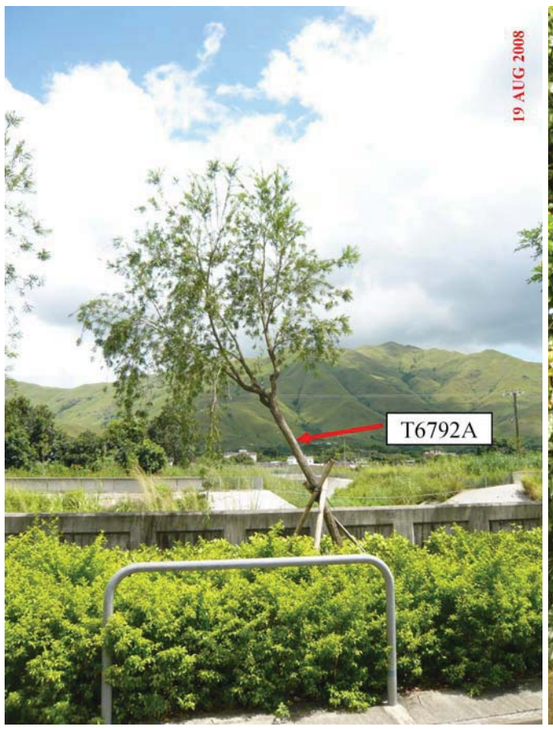

PHOTOGRAPH No. 67

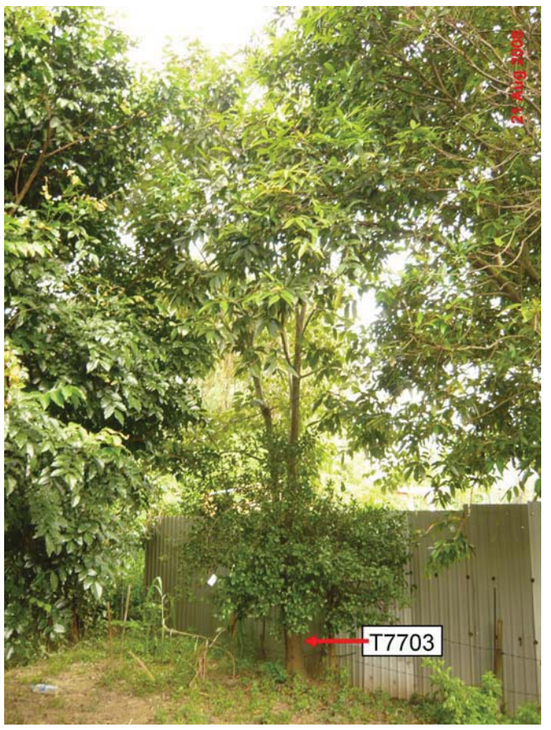

PHOTOGRAPH No. 70

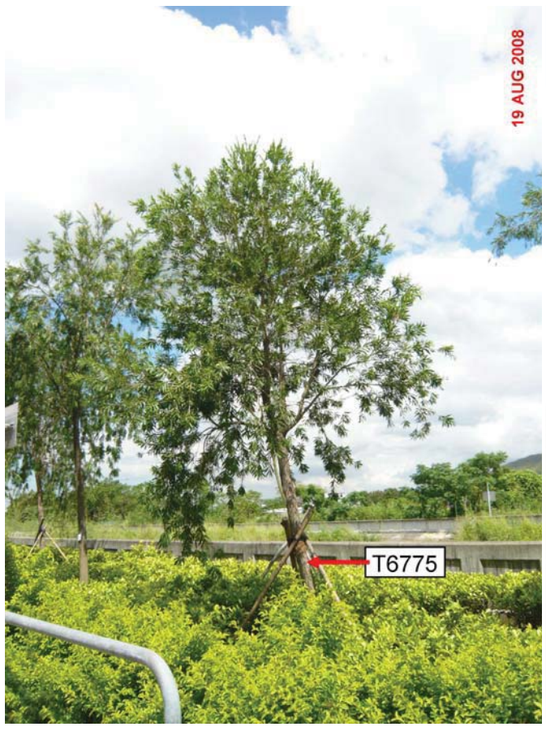

PHOTOGRAPH No. 63

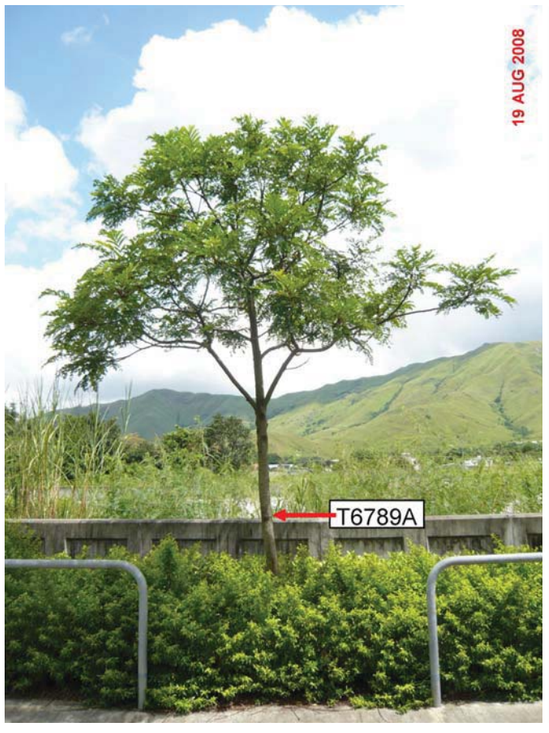

PHOTOGRAPH No. 66

Number not Used

PHOTOGRAPH No. 69



PHOTOGRAPH No. 73



PHOTOGRAPH No. 74

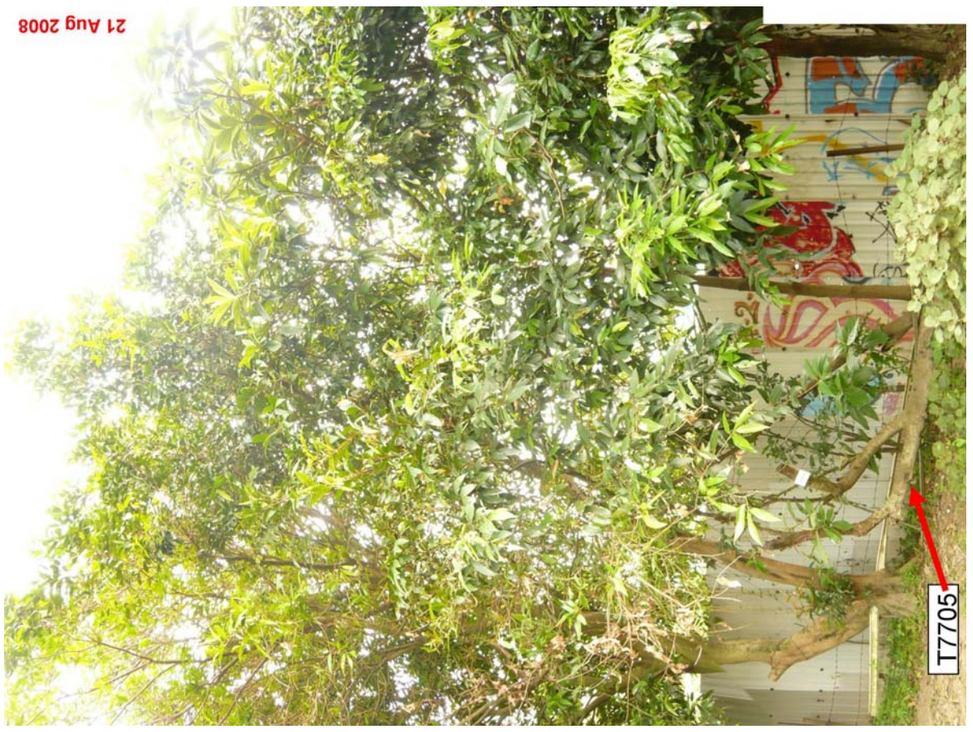

PHOTOGRAPH No. 72



PHOTOGRAPH No. 71



PHOTOGRAPH No. 76



PHOTOGRAPH No. 75



PHOTOGRAPH No. 78



PHOTOGRAPH No. 79



PHOTOGRAPH No. 81



PHOTOGRAPH No. 77

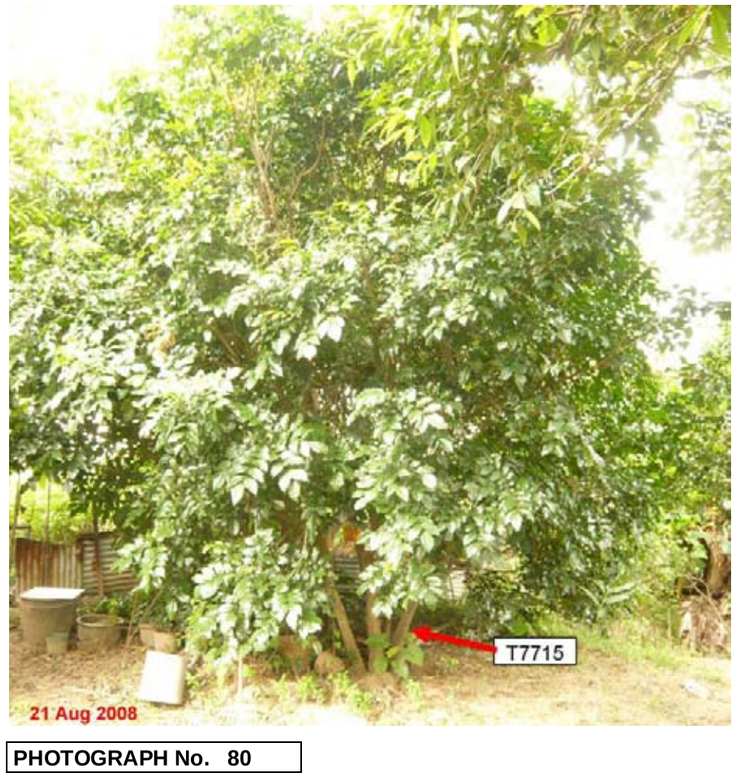

PHOTOGRAPH No. 80



PHOTOGRAPH No. 83

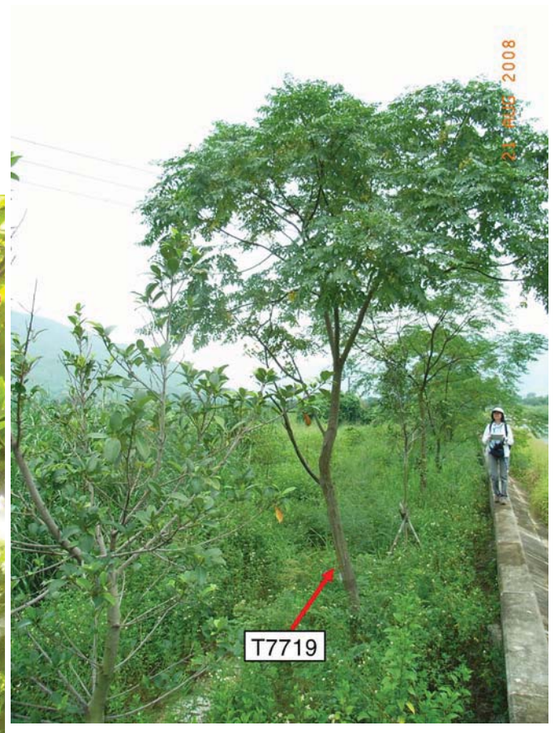

PHOTOGRAPH No. 86



PHOTOGRAPH No. 85

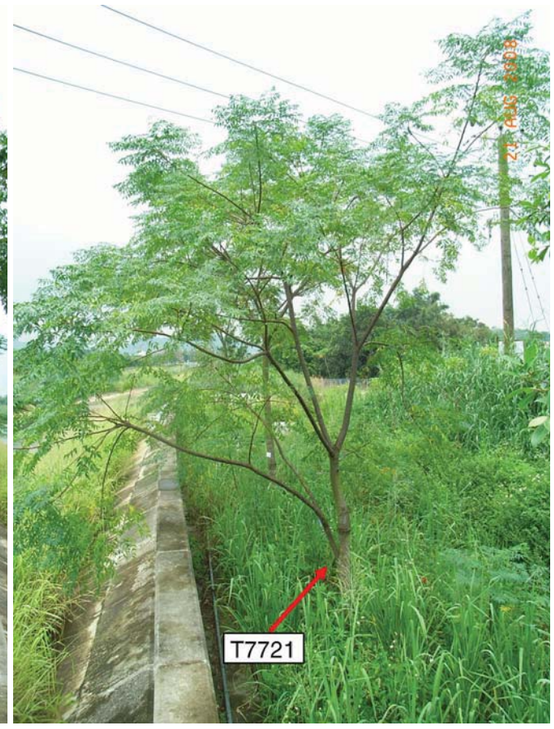

PHOTOGRAPH No. 88

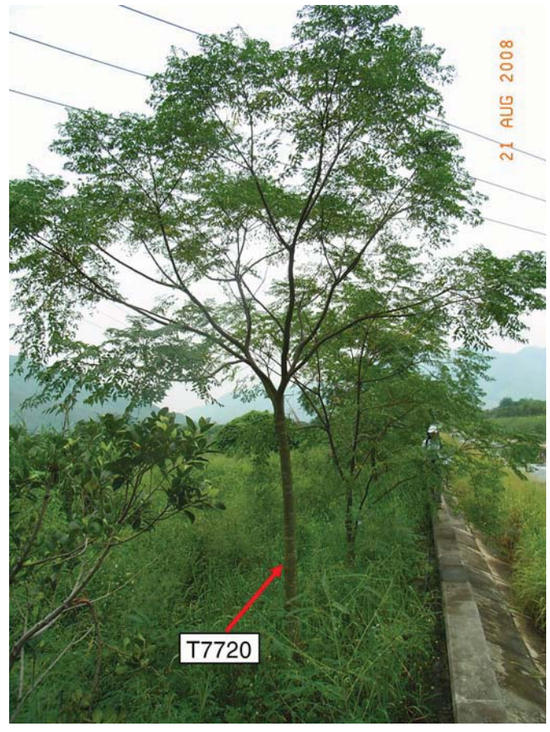

PHOTOGRAPH No. 87



PHOTOGRAPH No. 82

Number not Used

PHOTOGRAPH No. 84



PHOTOGRAPH No. 90



PHOTOGRAPH No. 93



PHOTOGRAPH No. 95



PHOTOGRAPH No. 92



PHOTOGRAPH No. 89



PHOTOGRAPH No. 91



PHOTOGRAPH No. 94



PHOTOGRAPH No. 98

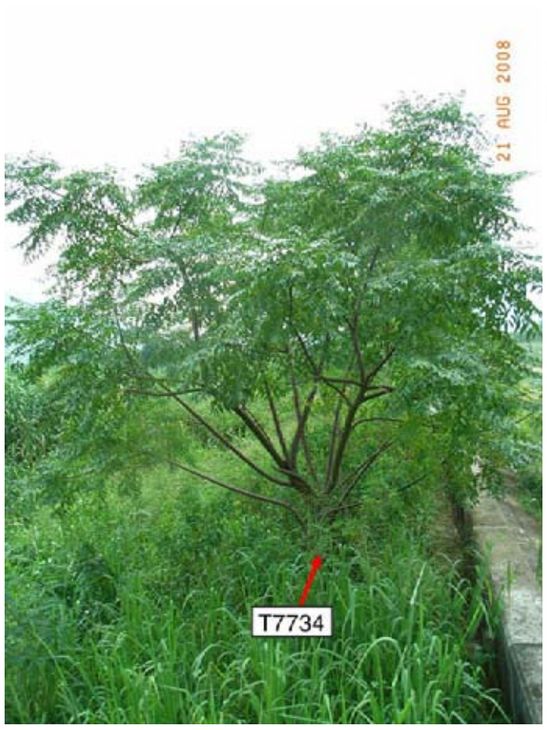

PHOTOGRAPH No. 101



PHOTOGRAPH No. 104



PHOTOGRAPH No. 97



PHOTOGRAPH No. 100



PHOTOGRAPH No. 103



PHOTOGRAPH No. 96



PHOTOGRAPH No. 99



PHOTOGRAPH No. 102

PHOTOGRAPH No. 105



PHOTOGRAPH No. 106



PHOTOGRAPH No. 107



PHOTOGRAPH No. 108



PHOTOGRAPH No. 109



EXPRESS RAIL LINK (XRL) CONSULTANCY AGREEMENT NO. C8001 - TRA-7: WORKS IN YUEN LONG DISTRICT - REMAINDER
TREE SURVEY PHOTOGRAPHS

C8001/T/XRL/URB/C04/616



PHOTOGRAPH No. 112



PHOTOGRAPH No. 115



PHOTOGRAPH No. 118



PHOTOGRAPH No. 111



PHOTOGRAPH No. 114



PHOTOGRAPH No. 117



PHOTOGRAPH No. 110



PHOTOGRAPH No. 113



PHOTOGRAPH No. 116



PHOTOGRAPH No. 121



PHOTOGRAPH No. 124



PHOTOGRAPH No. 127



PHOTOGRAPH No. 120



PHOTOGRAPH No. 123



PHOTOGRAPH No. 126



PHOTOGRAPH No. 119

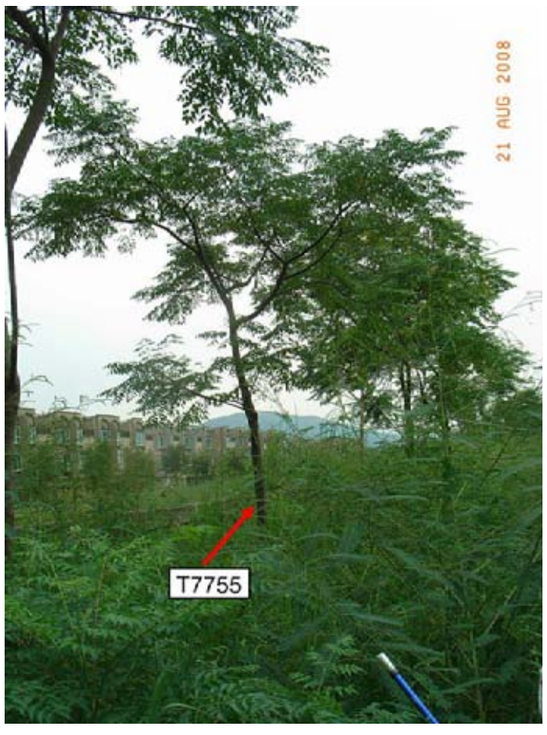

PHOTOGRAPH No. 122



PHOTOGRAPH No. 125

PHOTOGRAPH No.	PHOTOGRAPH No.	PHOTOGRAPH No.
PHOTOGRAPH No. 128 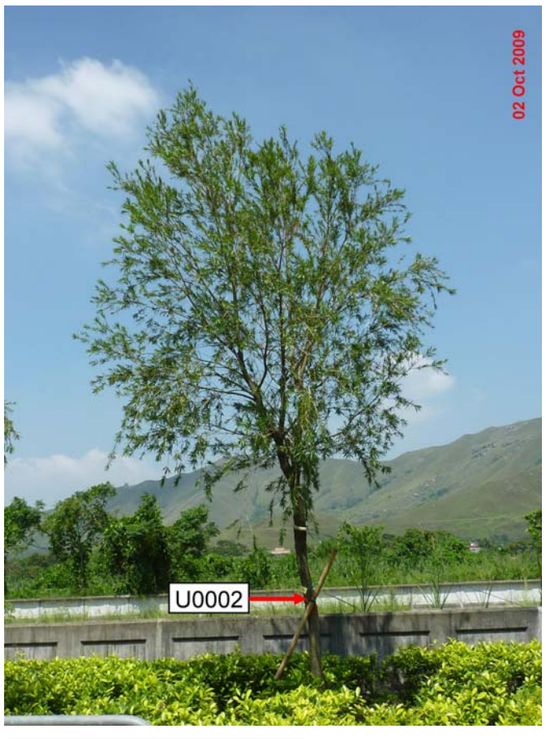	PHOTOGRAPH No.	PHOTOGRAPH No.

EXPRESS RAIL LINK (XRL) CONSULTANCY AGREEMENT NO. C8001 - TRA-7: WORKS IN YUEN LONG DISTRICT - REMAINDER

C8001/T/XRL/URB/C04/617

TREE SURVEY PHOTOGRAPHS



PHOTOGRAPH No. 3

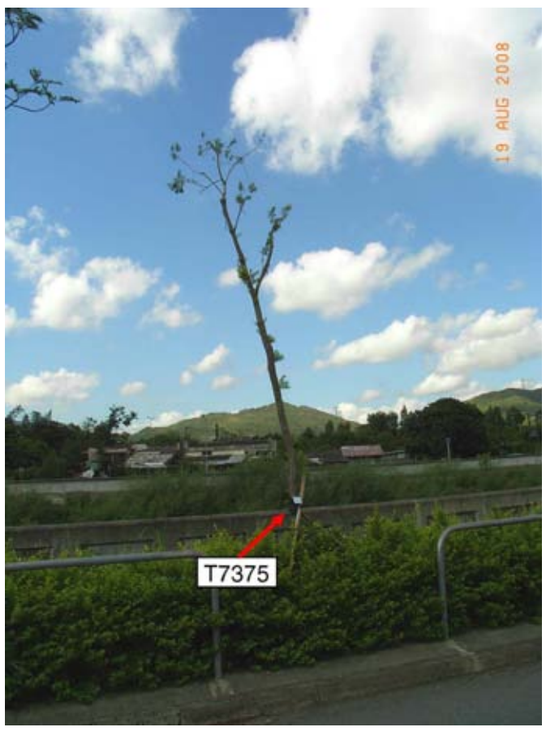

PHOTOGRAPH No. 2



PHOTOGRAPH No. 6



PHOTOGRAPH No. 1

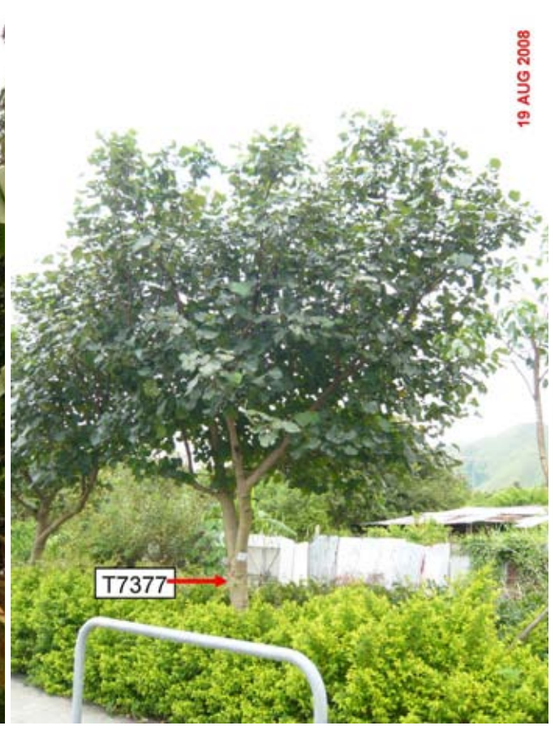

PHOTOGRAPH No. 4



PHOTOGRAPH No. 5



PHOTOGRAPH No. 9



PHOTOGRAPH No. 12



PHOTOGRAPH No. 15



PHOTOGRAPH No. 8



PHOTOGRAPH No. 11



PHOTOGRAPH No. 14



PHOTOGRAPH No. 7



PHOTOGRAPH No. 10

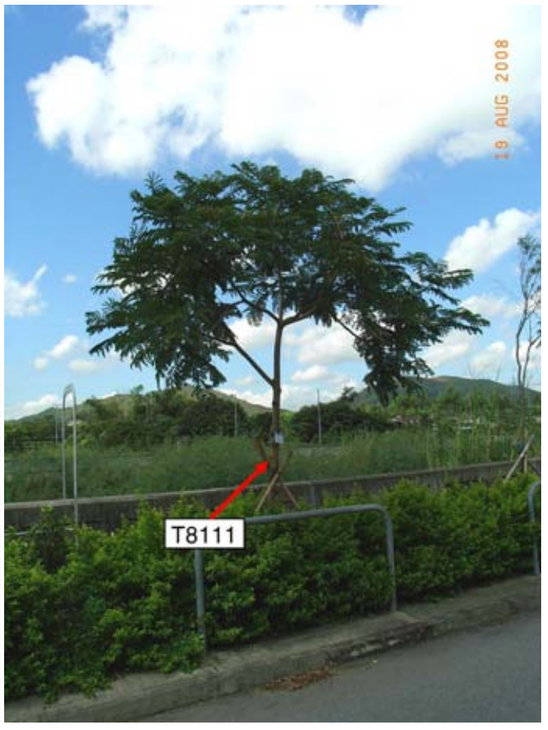

PHOTOGRAPH No. 13



PHOTOGRAPH No. 18



PHOTOGRAPH No. 21



PHOTOGRAPH No. 24



PHOTOGRAPH No. 17



PHOTOGRAPH No. 20



PHOTOGRAPH No. 23



PHOTOGRAPH No. 16



PHOTOGRAPH No. 19



PHOTOGRAPH No. 22

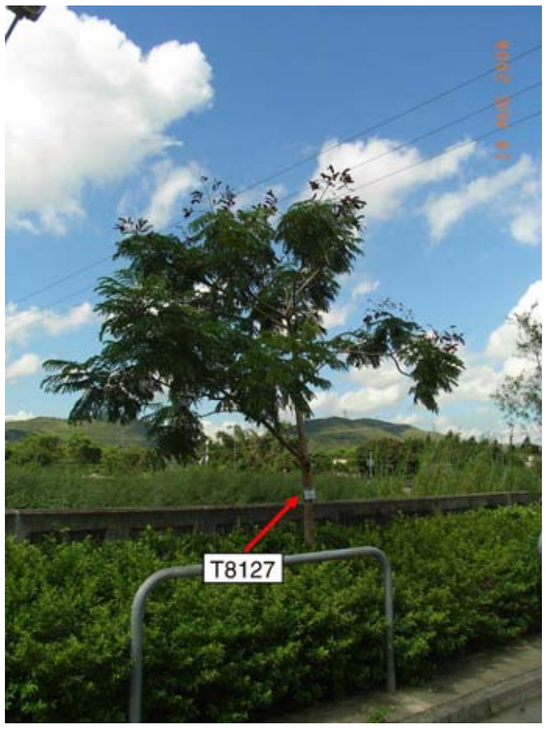

PHOTOGRAPH No. 27



PHOTOGRAPH No. 30



PHOTOGRAPH No. 33

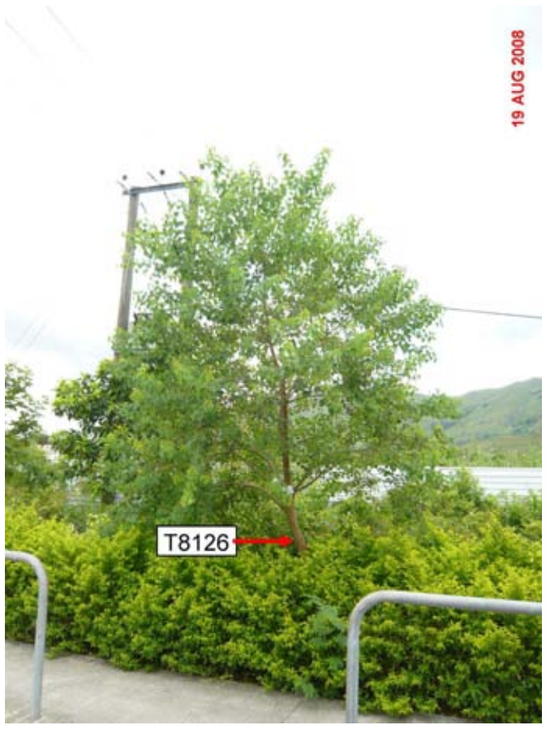

PHOTOGRAPH No. 26

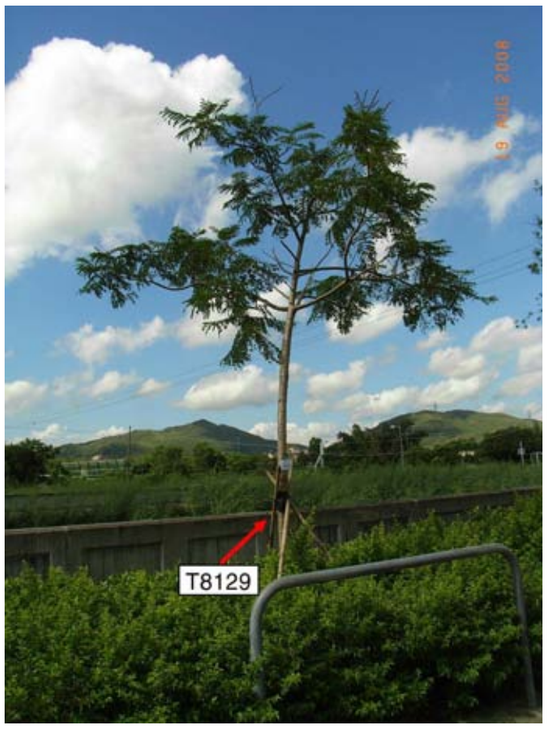

PHOTOGRAPH No. 29



PHOTOGRAPH No. 32

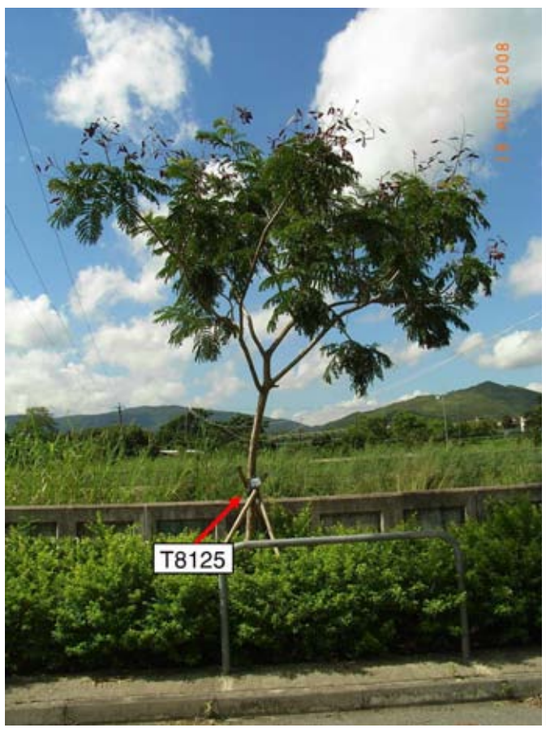

PHOTOGRAPH No. 25

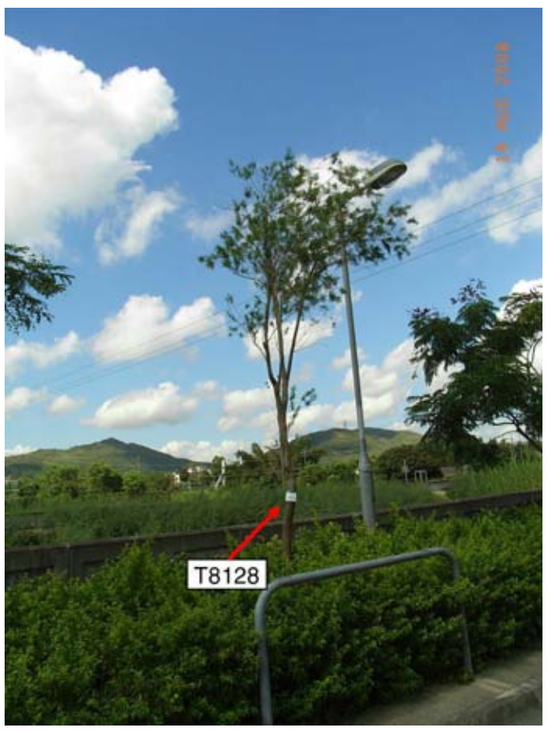

PHOTOGRAPH No. 28



PHOTOGRAPH No. 31



PHOTOGRAPH No. 36



PHOTOGRAPH No. 39



PHOTOGRAPH No. 42



PHOTOGRAPH No. 35



PHOTOGRAPH No. 38



PHOTOGRAPH No. 41



PHOTOGRAPH No. 34



PHOTOGRAPH No. 37



PHOTOGRAPH No. 40



PHOTOGRAPH No. 45



PHOTOGRAPH No. 48



PHOTOGRAPH No. 51



PHOTOGRAPH No. 44

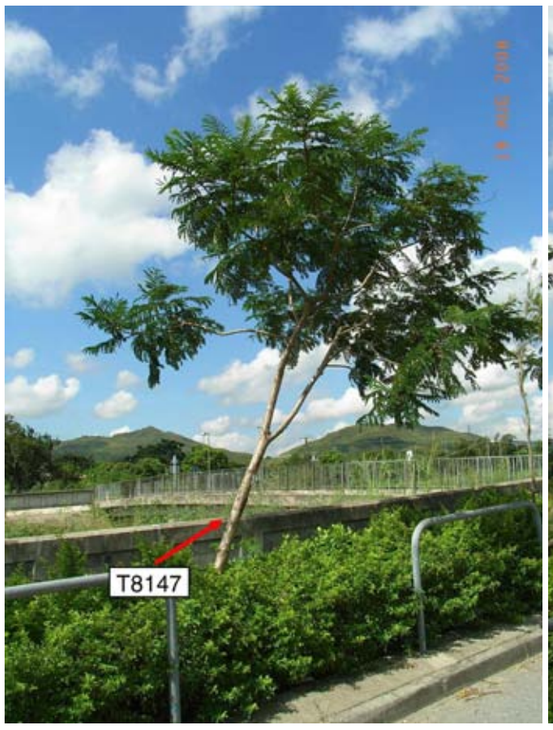

PHOTOGRAPH No. 47

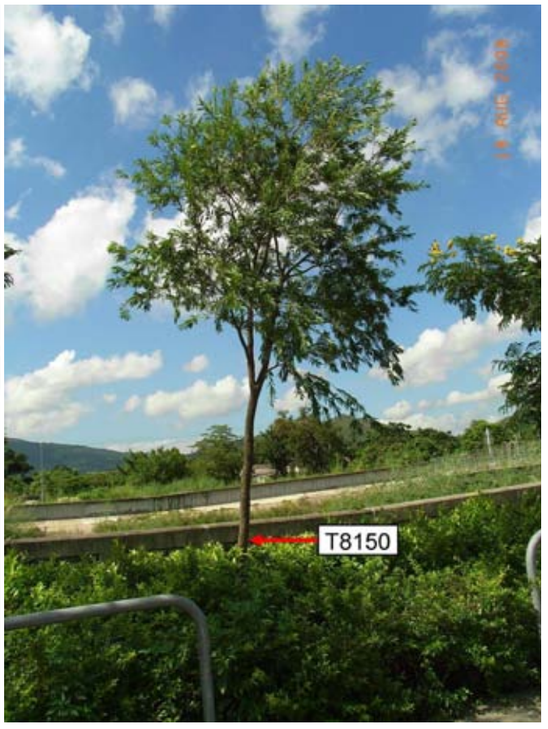

PHOTOGRAPH No. 50



PHOTOGRAPH No. 43



PHOTOGRAPH No. 46



PHOTOGRAPH No. 49



PHOTOGRAPH No. 54

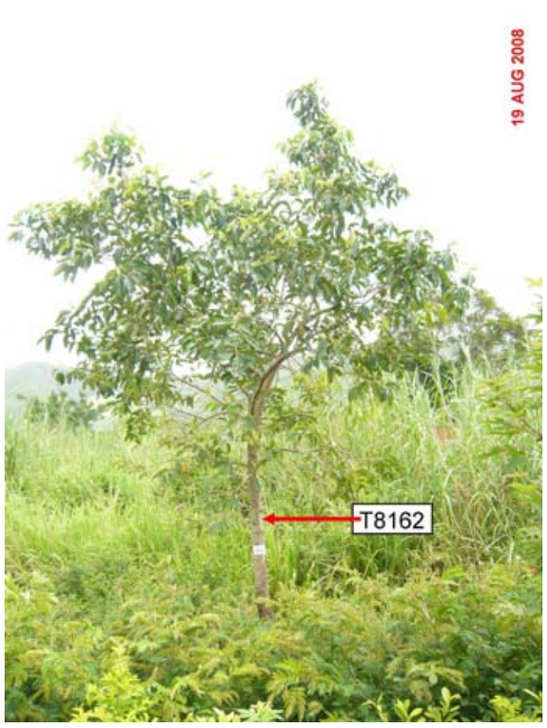

PHOTOGRAPH No. 57



PHOTOGRAPH No. 60



PHOTOGRAPH No. 53



PHOTOGRAPH No. 56



PHOTOGRAPH No. 59



PHOTOGRAPH No. 52



PHOTOGRAPH No. 55



PHOTOGRAPH No. 58



PHOTOGRAPH No. 63

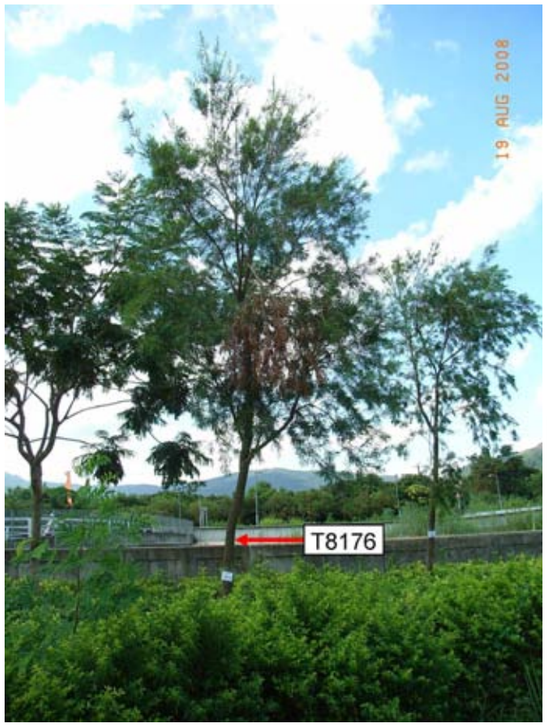

PHOTOGRAPH No. 66



PHOTOGRAPH No. 69



PHOTOGRAPH No. 62

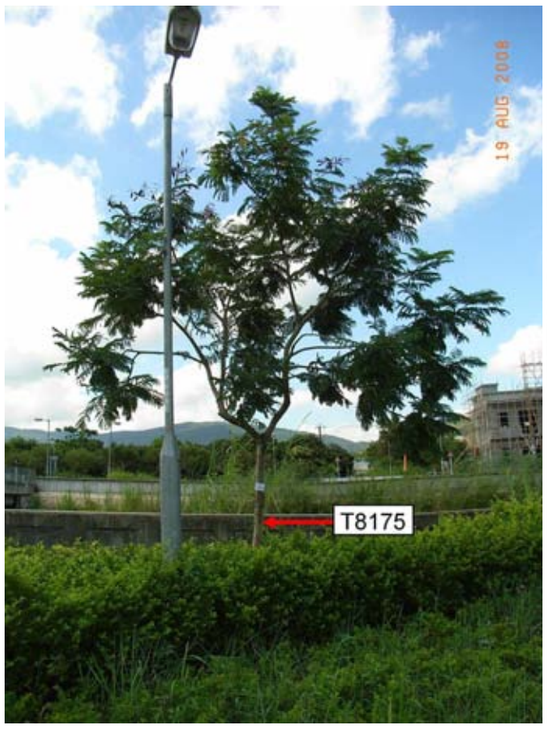

PHOTOGRAPH No. 65



PHOTOGRAPH No. 68



PHOTOGRAPH No. 61



PHOTOGRAPH No. 64

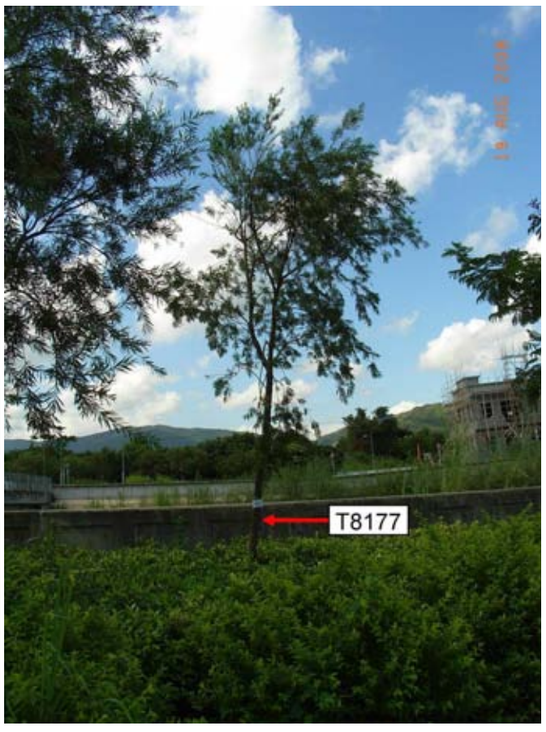

PHOTOGRAPH No. 67



PHOTOGRAPH No. 72



PHOTOGRAPH No. 75



PHOTOGRAPH No. 78



PHOTOGRAPH No. 71



PHOTOGRAPH No. 74



PHOTOGRAPH No. 77



PHOTOGRAPH No. 70



PHOTOGRAPH No. 73



PHOTOGRAPH No. 76

TREE SURVEY PHOTOGRAPHS

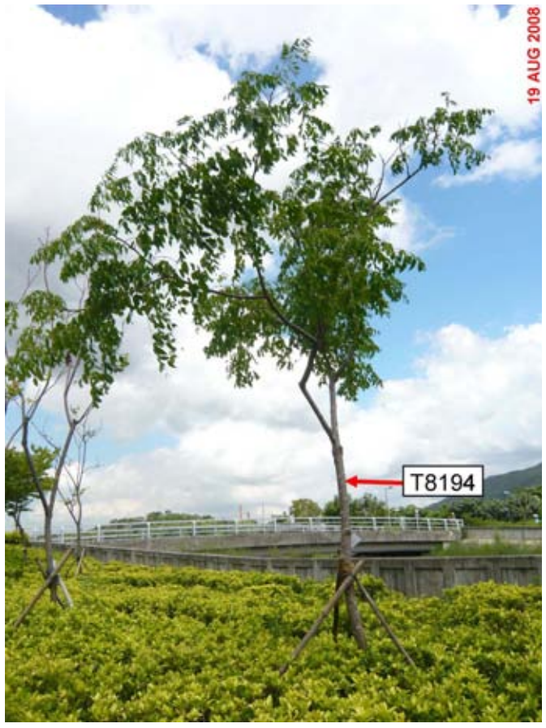

PHOTOGRAPH No. 81



PHOTOGRAPH No. 84



PHOTOGRAPH No. 87



PHOTOGRAPH No. 80



PHOTOGRAPH No. 83



PHOTOGRAPH No. 86



PHOTOGRAPH No. 79



PHOTOGRAPH No. 82



PHOTOGRAPH No. 85

PHOTOGRAPH No. 88



PHOTOGRAPH No. 89



PHOTOGRAPH No. 90

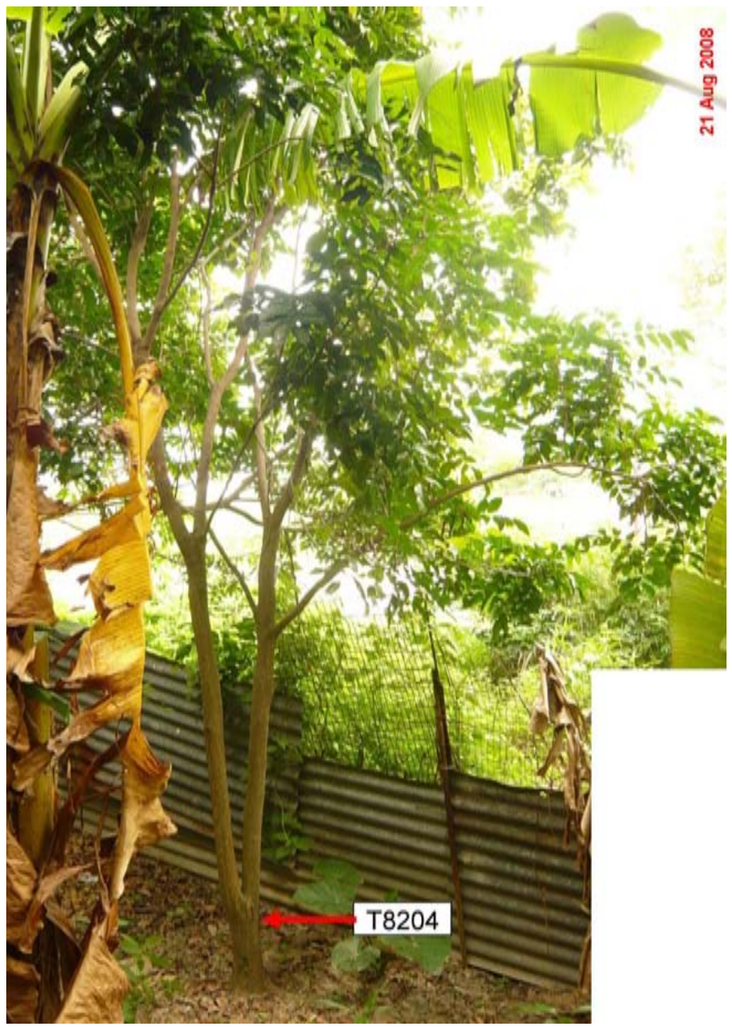

PHOTOGRAPH No. 91



PHOTOGRAPH No. 92



PHOTOGRAPH No. 93



EXPRESS RAIL LINK (XRL) CONSULTANCY AGREEMENT NO. C8001 - TRA-7: WORKS IN YUEN LONG DISTRICT - REMAINDER
TREE SURVEY PHOTOGRAPHS

C8001/T/XRL/URB/C04/617



PHOTOGRAPH No. 96



PHOTOGRAPH No. 98



PHOTOGRAPH No. 101



PHOTOGRAPH No. 95



PHOTOGRAPH No. 97



PHOTOGRAPH No. 100



PHOTOGRAPH No. 94



PHOTOGRAPH No. 99



PHOTOGRAPH No. 104



PHOTOGRAPH No. 107

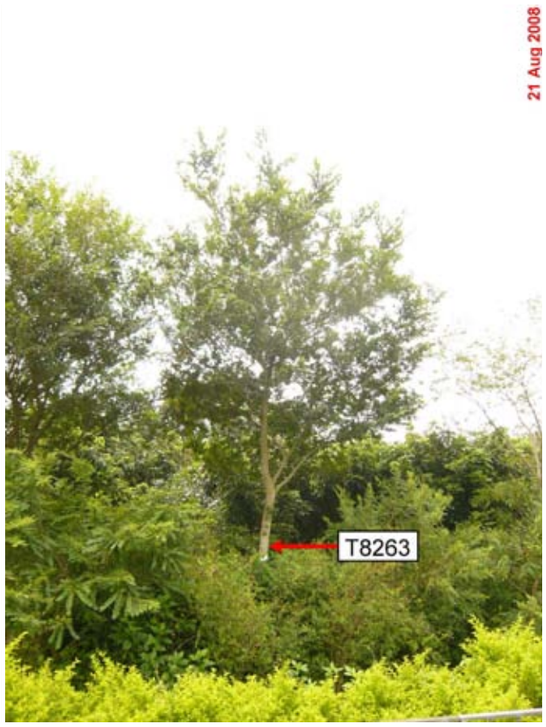

PHOTOGRAPH No. 110



PHOTOGRAPH No. 103



PHOTOGRAPH No. 106

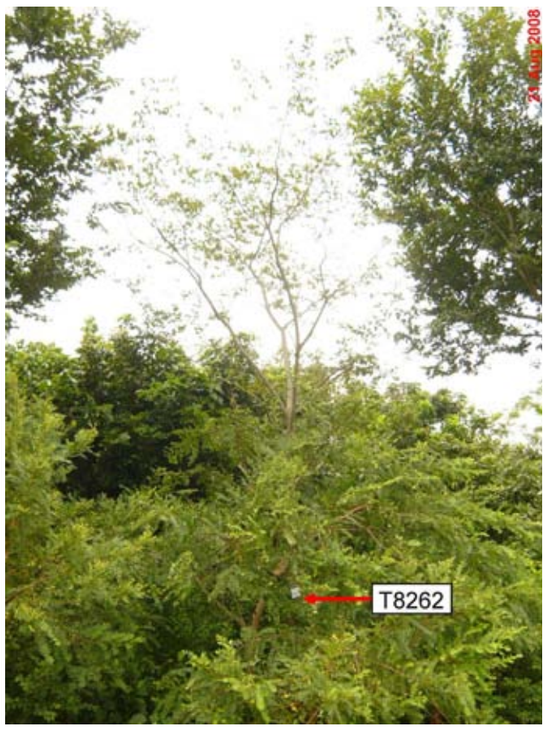

PHOTOGRAPH No. 109



PHOTOGRAPH No. 102



PHOTOGRAPH No. 105



PHOTOGRAPH No. 108



PHOTOGRAPH No. 113



PHOTOGRAPH No. 116



PHOTOGRAPH No. 119



PHOTOGRAPH No. 112



PHOTOGRAPH No. 115



PHOTOGRAPH No. 118



PHOTOGRAPH No. 111



PHOTOGRAPH No. 114



PHOTOGRAPH No. 117

PHOTOGRAPH No. 120



PHOTOGRAPH No. 121



PHOTOGRAPH No. 122



PHOTOGRAPH No. 123



PHOTOGRAPH No. 124



PHOTOGRAPH No. 125

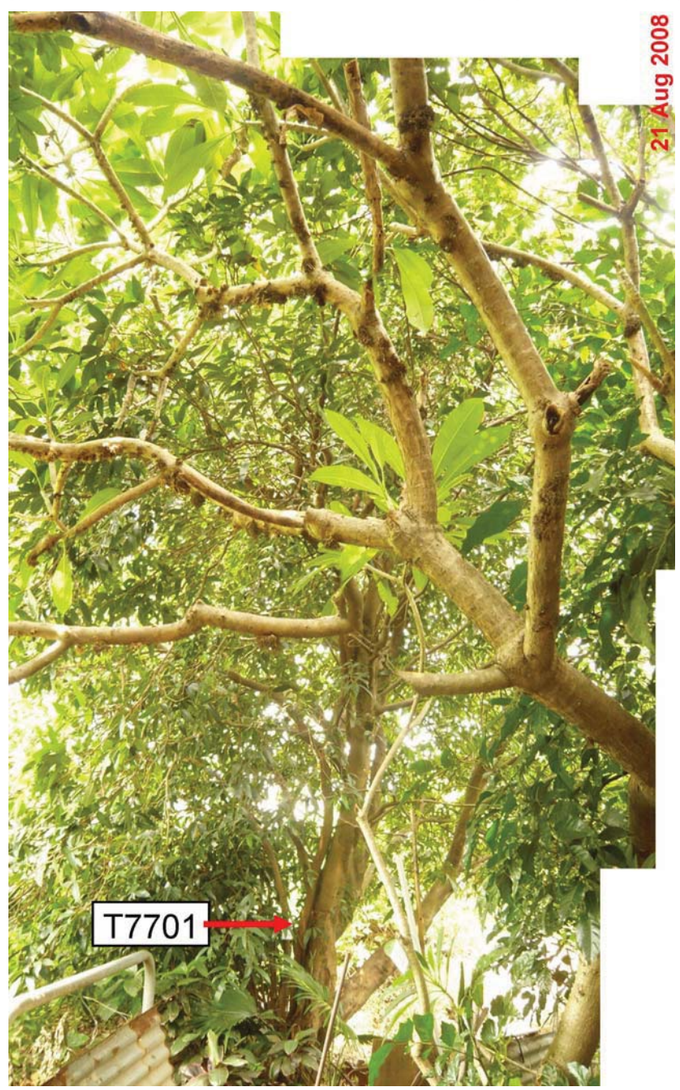

PHOTOGRAPH No. 126



EXPRESS RAIL LINK (XRL) CONSULTANCY AGREEMENT NO. C8001 - TRA-7: WORKS IN YUEN LONG DISTRICT - REMAINDER
TREE SURVEY PHOTOGRAPHS

C8001/T/XRL/URB/C04/617

PHOTOGRAPH No. 132



PHOTOGRAPH No. 133



PHOTOGRAPH No. 134

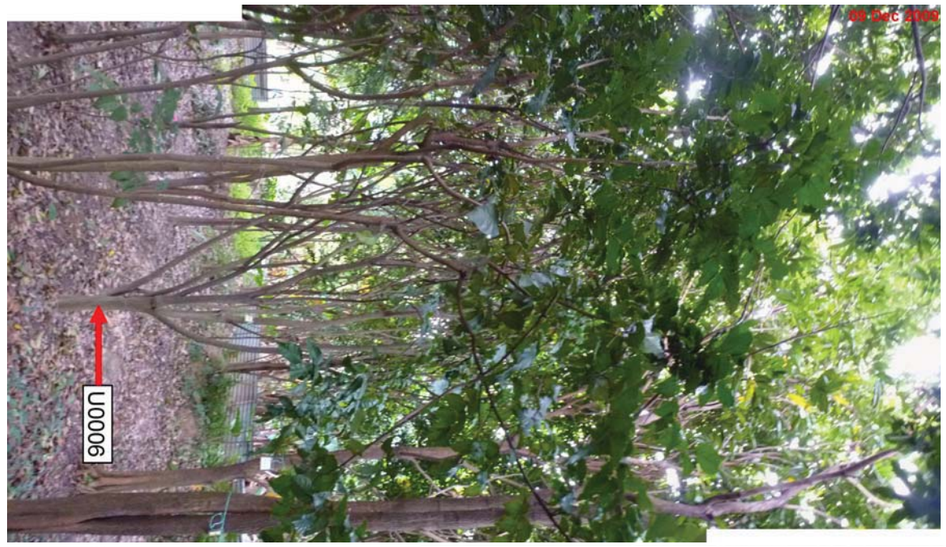

PHOTOGRAPH No. 135

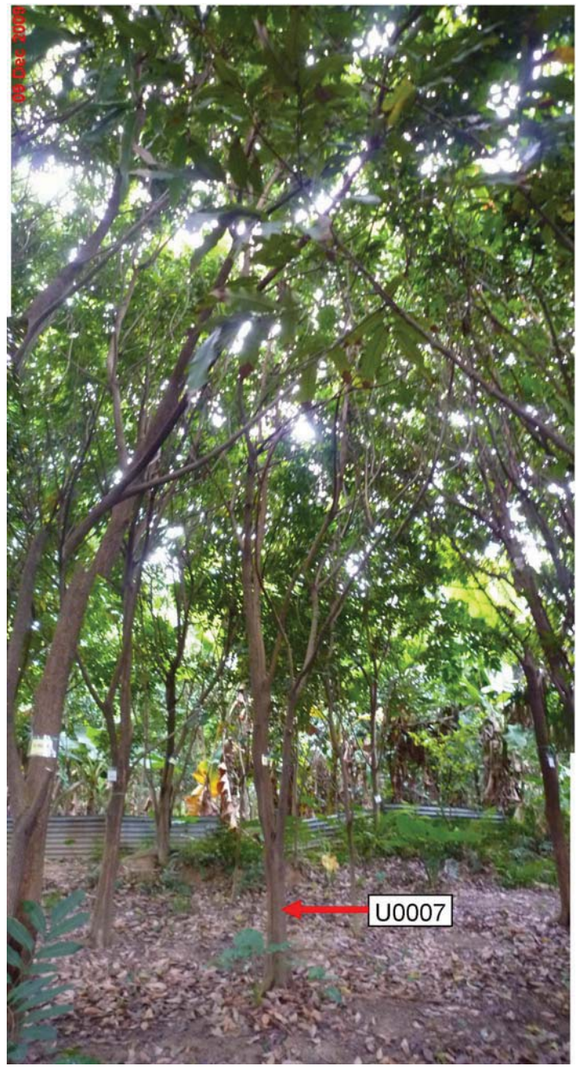

PHOTOGRAPH No. 136

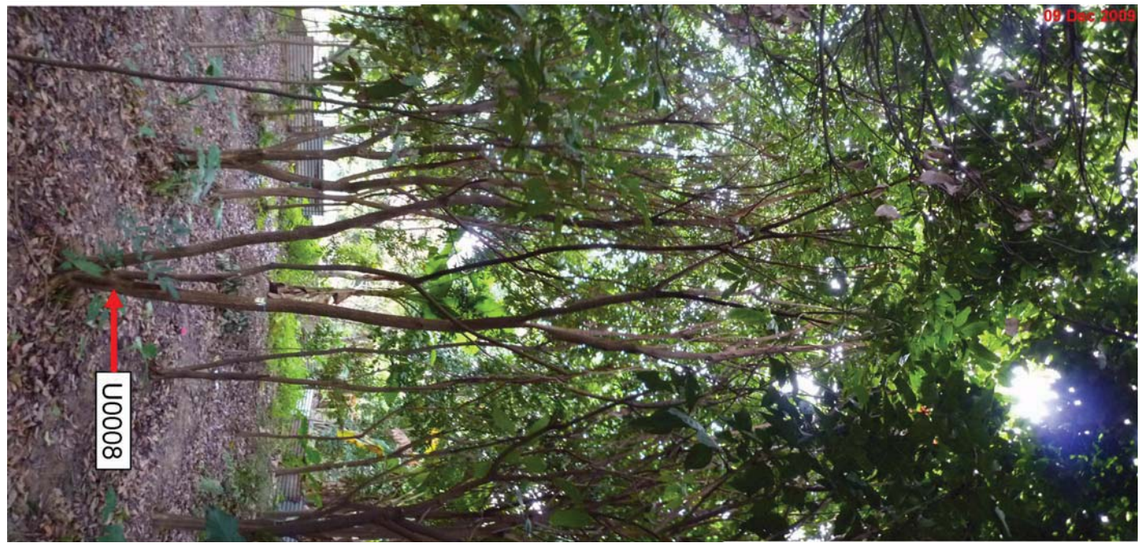

EXPRESS RAIL LINK (XRL) CONSULTANCY AGREEMENT NO. C8001 - TRA-7: WORKS IN YUEN LONG DISTRICT - REMAINDER
TREE SURVEY PHOTOGRAPHS

C8001/T/XRL/URB/C04/617

PHOTOGRAPH No. 127



PHOTOGRAPH No. 128



PHOTOGRAPH No. 129



PHOTOGRAPH No. 131



PHOTOGRAPH No. 130



EXPRESS RAIL LINK (XRL) CONSULTANCY AGREEMENT NO. C8001 - TRA-7: WORKS IN YUEN LONG DISTRICT - REMAINDER
TREE SURVEY PHOTOGRAPHS

C8001/T/XRL/URB/C04/617

PHOTOGRAPH No. 132



PHOTOGRAPH No. 133



PHOTOGRAPH No. 134

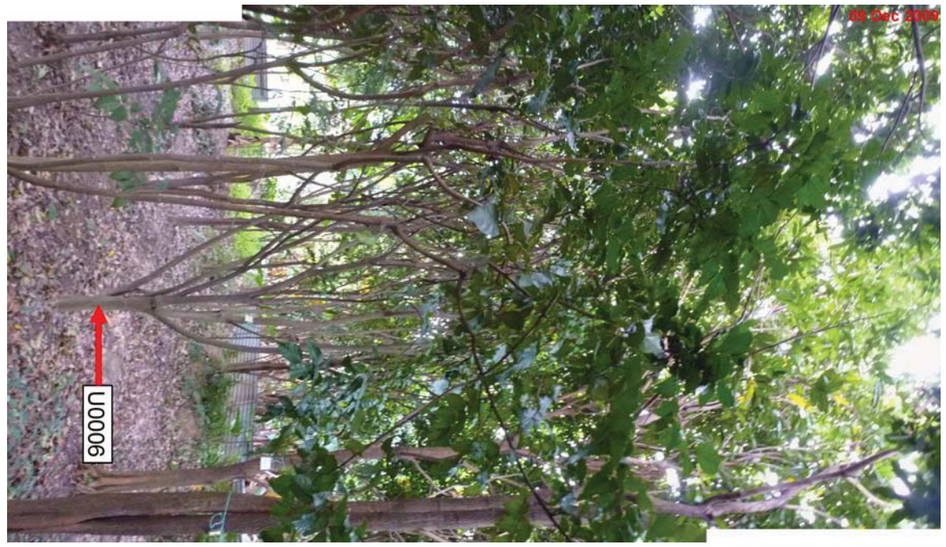

PHOTOGRAPH No. 135

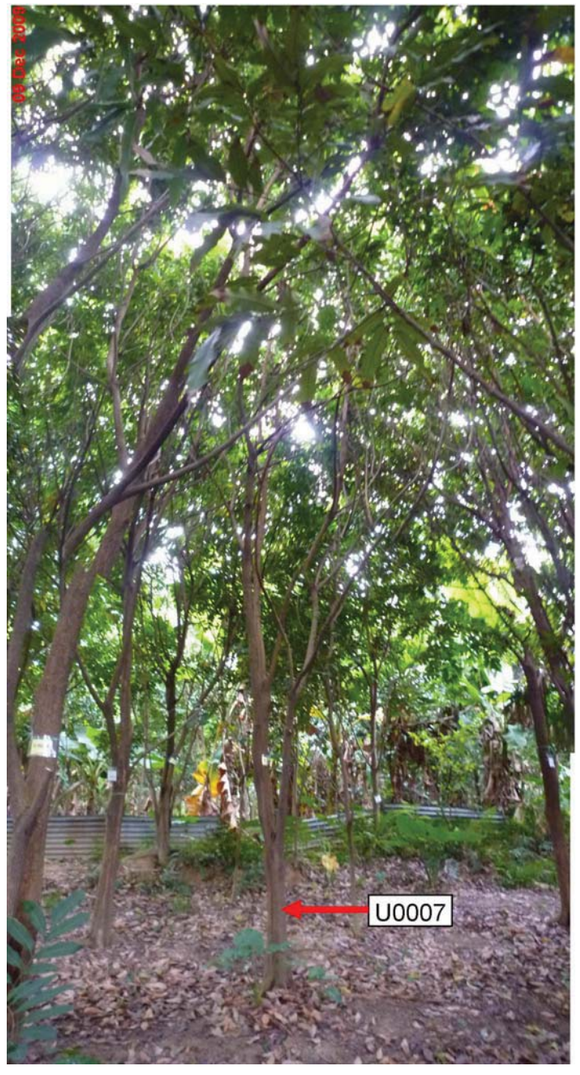

PHOTOGRAPH No. 136

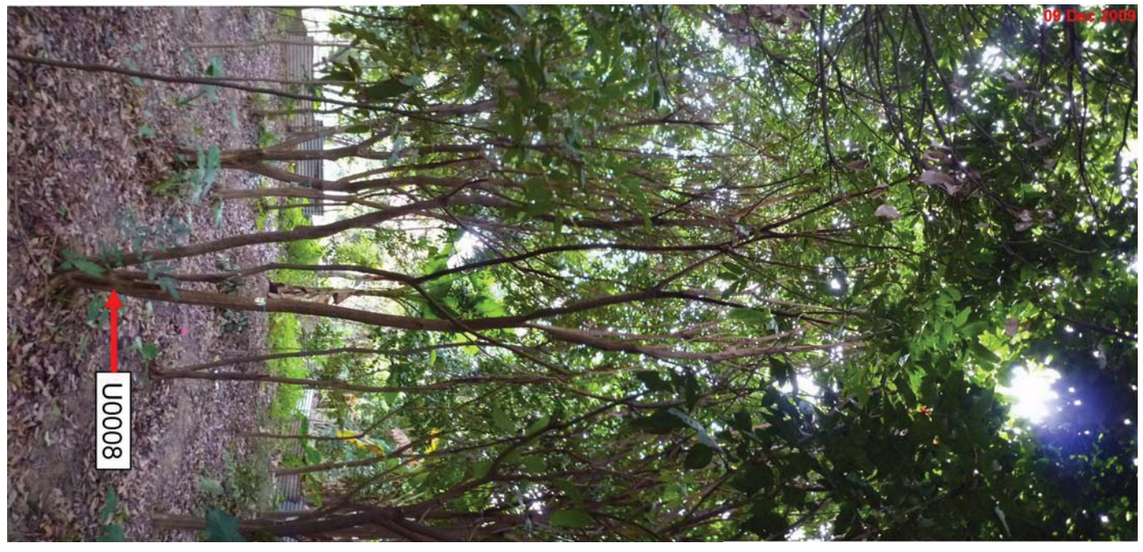

EXPRESS RAIL LINK (XRL) CONSULTANCY AGREEMENT NO. C8001 - TRA-7: WORKS IN YUEN LONG DISTRICT - REMAINDER
TREE SURVEY PHOTOGRAPHS

C8001/T/XRL/URB/C04/617

PHOTOGRAPH No. 137



PHOTOGRAPH No. 138



PHOTOGRAPH No. 139



PHOTOGRAPH No. 140

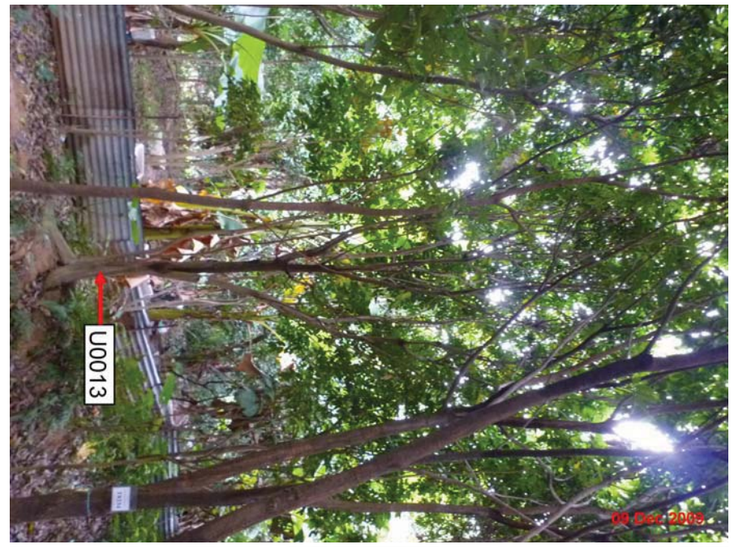

PHOTOGRAPH No. 141



PHOTOGRAPH No. 142



EXPRESS RAIL LINK (XRL) CONSULTANCY AGREEMENT NO. C8001 - TRA-7: WORKS IN YUEN LONG DISTRICT - REMAINDER
TREE SURVEY PHOTOGRAPHS

C8001/T/XRL/URB/C04/617

PHOTOGRAPH No. 143



PHOTOGRAPH No. 144

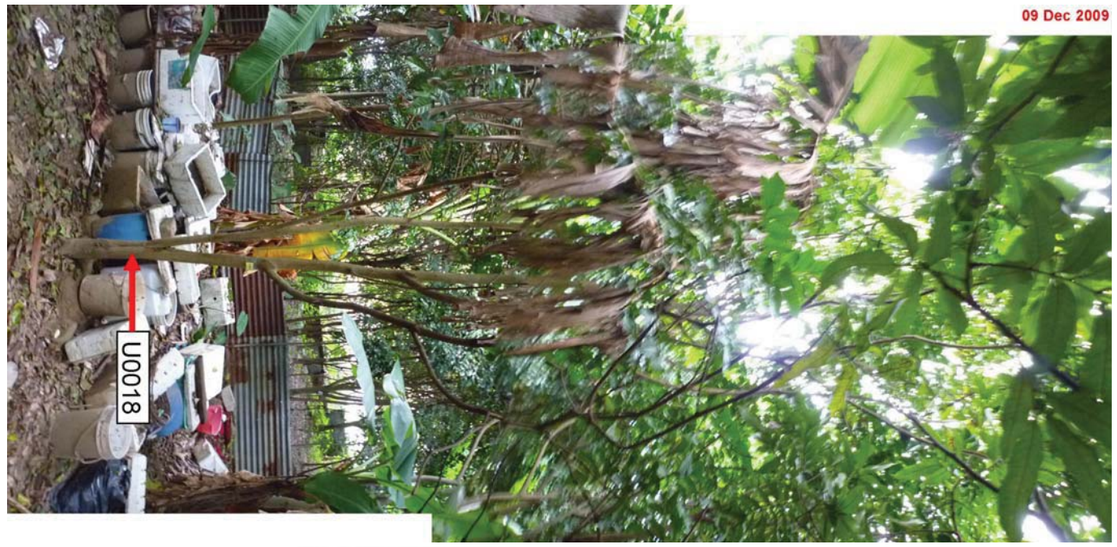

PHOTOGRAPH No. 145



PHOTOGRAPH No. 146



EXPRESS RAIL LINK (XRL) CONSULTANCY AGREEMENT NO. C8001 - TRA-7: WORKS IN YUEN LONG DISTRICT - REMAINDER
TREE SURVEY PHOTOGRAPHS

PHOTOGRAPH No. 152



PHOTOGRAPH No. 153



PHOTOGRAPH No. 154

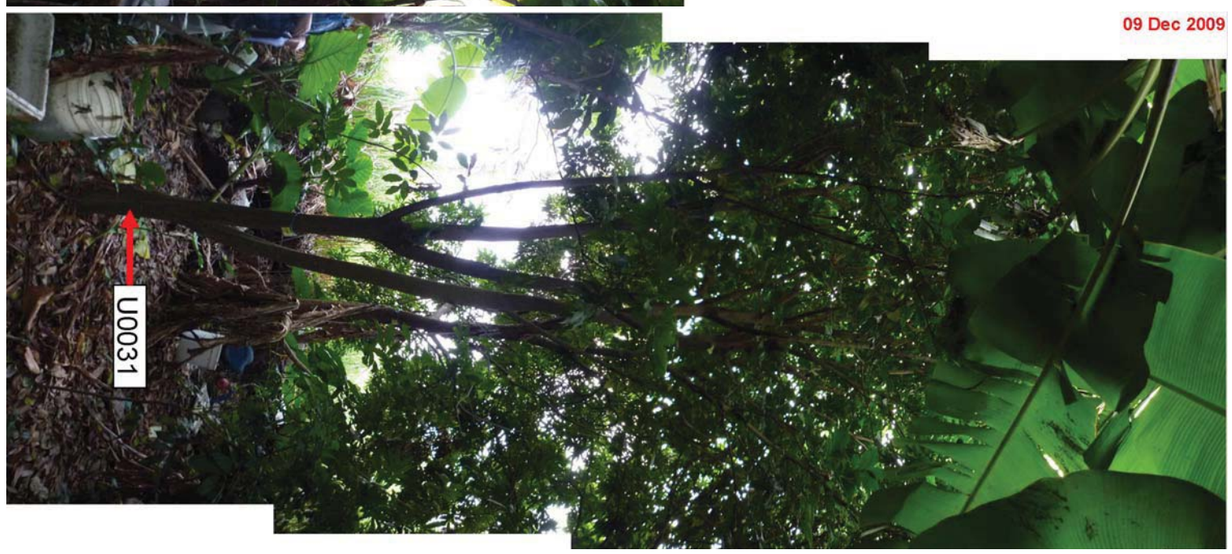

PHOTOGRAPH No.

PHOTOGRAPH No.

PHOTOGRAPH No.

EXPRESS RAIL LINK (XRL) CONSULTANCY AGREEMENT NO. C8001 - TRA-7: WORKS IN YUEN LONG DISTRICT - REMAINDER
TREE SURVEY PHOTOGRAPHS

PHOTOGRAPH No. 147



PHOTOGRAPH No. 148



PHOTOGRAPH No. 149



PHOTOGRAPH No. 150



PHOTOGRAPH No. 151



EXPRESS RAIL LINK (XRL) CONSULTANCY AGREEMENT NO. C8001 - TRA-7: WORKS IN YUEN LONG DISTRICT - REMAINDER
TREE SURVEY PHOTOGRAPHS



PHOTOGRAPH No. 3



PHOTOGRAPH No. 6



PHOTOGRAPH No. 8



PHOTOGRAPH No. 2



PHOTOGRAPH No. 5



PHOTOGRAPH No. 1



PHOTOGRAPH No. 4



PHOTOGRAPH No. 7

PHOTOGRAPH No. 9



PHOTOGRAPH No. 10



PHOTOGRAPH No. 11



PHOTOGRAPH No. 12



PHOTOGRAPH No. 13



PHOTOGRAPH No. 14



EXPRESS RAIL LINK (XRL) CONSULTANCY AGREEMENT NO. C8001 - TRA-7: WORKS IN YUEN LONG DISTRICT - REMAINDER
TREE SURVEY PHOTOGRAPHS

C8001/T/XRL/URB/C04/618



PHOTOGRAPH No. 18



PHOTOGRAPH No. 21



PHOTOGRAPH No. 16



PHOTOGRAPH No. 17



PHOTOGRAPH No. 20



PHOTOGRAPH No. 15



PHOTOGRAPH No. 19

PHOTOGRAPH No. 22



PHOTOGRAPH No. 23



PHOTOGRAPH No. 25



PHOTOGRAPH No. 24



PHOTOGRAPH No. 26



EXPRESS RAIL LINK (XRL) CONSULTANCY AGREEMENT NO. C8001 - TRA-7: WORKS IN YUEN LONG DISTRICT - REMAINDER
TREE SURVEY PHOTOGRAPHS

PHOTOGRAPH No. 27



PHOTOGRAPH No. 28



PHOTOGRAPH No. 29



PHOTOGRAPH No. 30



PHOTOGRAPH No. 31



PHOTOGRAPH No. 32



EXPRESS RAIL LINK (XRL) CONSULTANCY AGREEMENT NO. C8001 - TRA-7: WORKS IN YUEN LONG DISTRICT - REMAINDER

TREE SURVEY PHOTOGRAPHS

C8001/T/XRL/URB/C04/618

PHOTOGRAPH No. 33



PHOTOGRAPH No. 34



PHOTOGRAPH No. 35



PHOTOGRAPH No. 36



PHOTOGRAPH No. 37



PHOTOGRAPH No. 38



PHOTOGRAPH No. 39



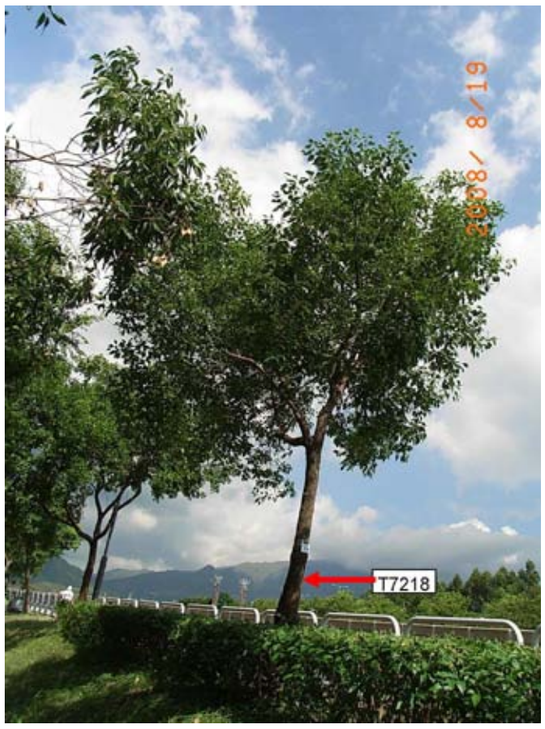

PHOTOGRAPH No. 42



PHOTOGRAPH No. 44



PHOTOGRAPH No. 47



PHOTOGRAPH No. 41



PHOTOGRAPH No. 43



PHOTOGRAPH No. 46

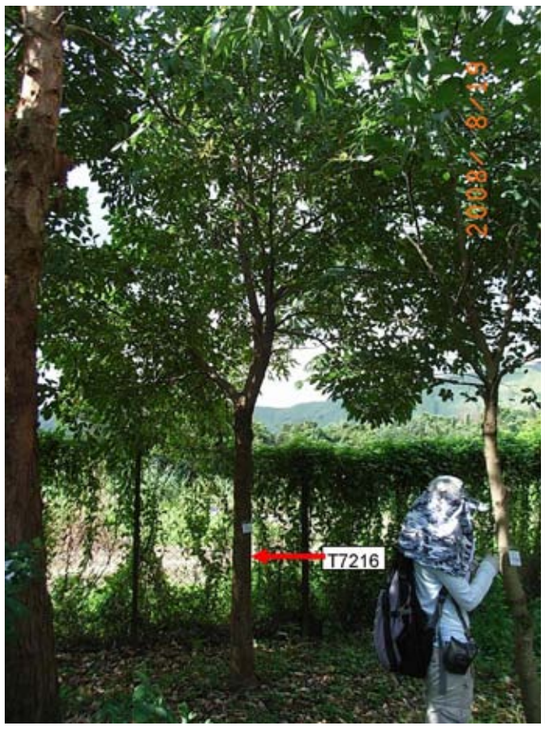

PHOTOGRAPH No. 40



PHOTOGRAPH No. 45



PHOTOGRAPH No. 53



PHOTOGRAPH No. 52



PHOTOGRAPH No. 51



PHOTOGRAPH No. 48



PHOTOGRAPH No. 49



PHOTOGRAPH No. 50



PHOTOGRAPH No. 56



PHOTOGRAPH No. 57



PHOTOGRAPH No. 54



PHOTOGRAPH No. 55



PHOTOGRAPH No. 58



PHOTOGRAPH No. 60



PHOTOGRAPH No. 59

PHOTOGRAPH No. 61



PHOTOGRAPH No. 62



PHOTOGRAPH No. 63



PHOTOGRAPH No. 64



PHOTOGRAPH No. 65



PHOTOGRAPH No. 66



PHOTOGRAPH No. 67



EXPRESS RAIL LINK (XRL) CONSULTANCY AGREEMENT NO. C8001 - TRA-7: WORKS IN YUEN LONG DISTRICT - REMAINDER
TREE SURVEY PHOTOGRAPHS

PHOTOGRAPH No. 68



PHOTOGRAPH No. 69



PHOTOGRAPH No. 70



PHOTOGRAPH No. 71



PHOTOGRAPH No. 73



PHOTOGRAPH No. 72



PHOTOGRAPH No. 74



EXPRESS RAIL LINK (XRL) CONSULTANCY AGREEMENT NO. C8001 - TRA-7: WORKS IN YUEN LONG DISTRICT - REMAINDER
TREE SURVEY PHOTOGRAPHS

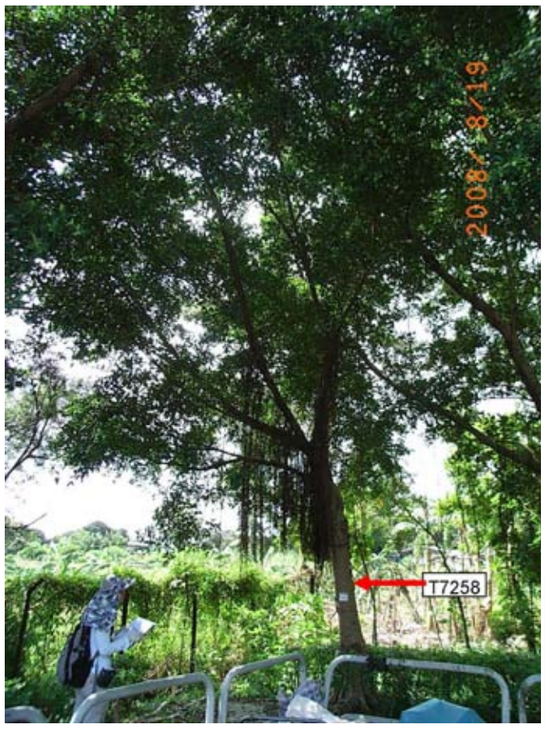

PHOTOGRAPH No. 77



PHOTOGRAPH No. 76



PHOTOGRAPH No. 75

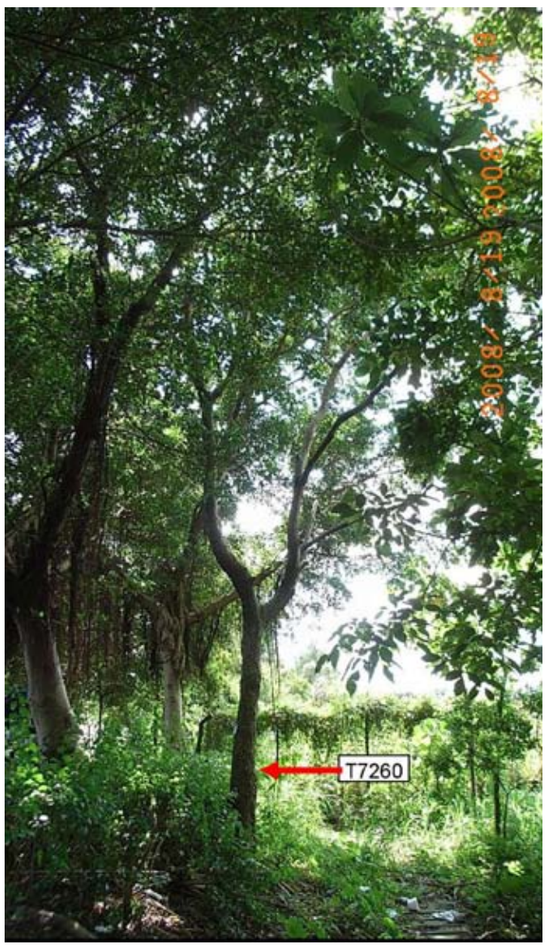

PHOTOGRAPH No. 79

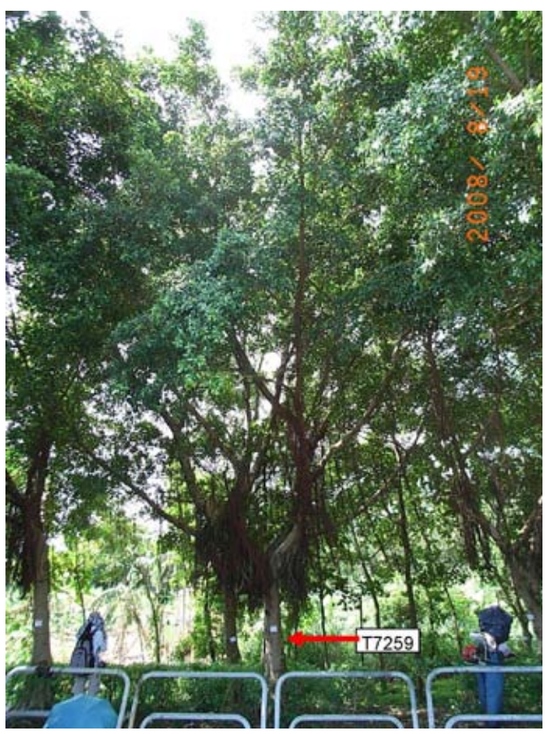

PHOTOGRAPH No. 78



PHOTOGRAPH No. 82



PHOTOGRAPH No. 81



PHOTOGRAPH No. 80

PHOTOGRAPH No. 83



PHOTOGRAPH No. 84



PHOTOGRAPH No. 85



PHOTOGRAPH No. 86



PHOTOGRAPH No. 87



PHOTOGRAPH No. 88



EXPRESS RAIL LINK (XRL) CONSULTANCY AGREEMENT NO. C8001 - TRA-7: WORKS IN YUEN LONG DISTRICT - REMAINDER
TREE SURVEY PHOTOGRAPHS

PHOTOGRAPH No. 89



PHOTOGRAPH No. 90



PHOTOGRAPH No. 91



PHOTOGRAPH No. 92



PHOTOGRAPH No. 93



EXPRESS RAIL LINK (XRL) CONSULTANCY AGREEMENT NO. C8001 - TRA-7: WORKS IN YUEN LONG DISTRICT - REMAINDER
TREE SURVEY PHOTOGRAPHS

C8001/T/XRL/URB/C04/618

PHOTOGRAPH No. 94



PHOTOGRAPH No. 95



PHOTOGRAPH No. 97



PHOTOGRAPH No. 96



EXPRESS RAIL LINK (XRL) CONSULTANCY AGREEMENT NO. C8001 - TRA-7: WORKS IN YUEN LONG DISTRICT - REMAINDER
TREE SURVEY PHOTOGRAPHS

PHOTOGRAPH No. 98



PHOTOGRAPH No. 99



PHOTOGRAPH No. 101



PHOTOGRAPH No. 100



PHOTOGRAPH No. 102

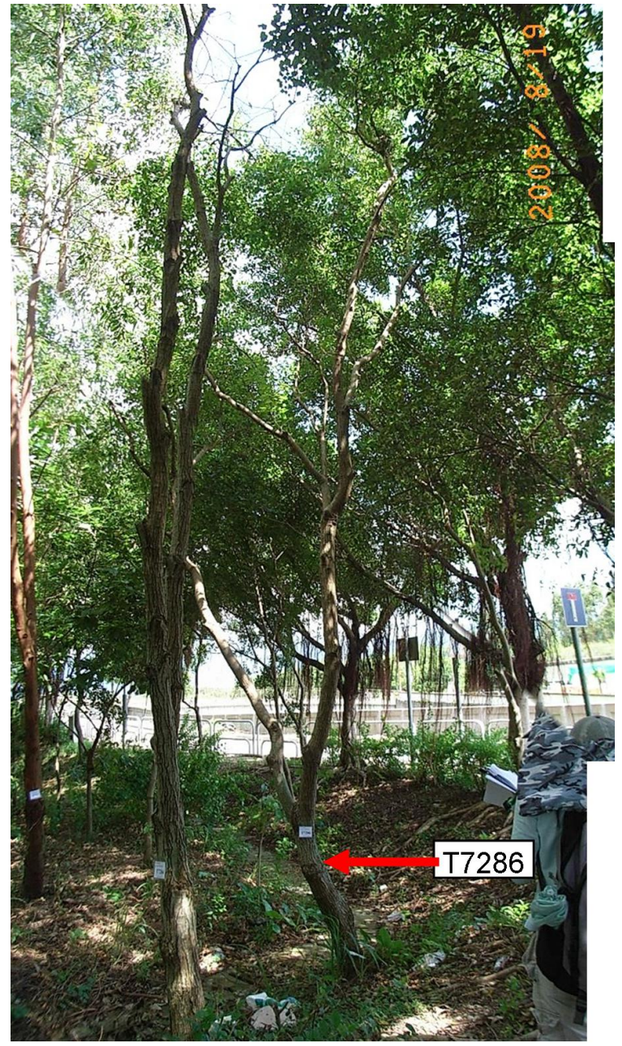

EXPRESS RAIL LINK (XRL) CONSULTANCY AGREEMENT NO. C8001 - TRA-7: WORKS IN YUEN LONG DISTRICT - REMAINDER
TREE SURVEY PHOTOGRAPHS

PHOTOGRAPH No. 103



PHOTOGRAPH No. 104



PHOTOGRAPH No. 105



PHOTOGRAPH No. 106



PHOTOGRAPH No. 107



PHOTOGRAPH No. 108



EXPRESS RAIL LINK (XRL) CONSULTANCY AGREEMENT NO. C8001 - TRA-7: WORKS IN YUEN LONG DISTRICT - REMAINDER
TREE SURVEY PHOTOGRAPHS

C8001/T/XRL/URB/C04/618

PHOTOGRAPH No. 109



PHOTOGRAPH No. 110



PHOTOGRAPH No. 111



PHOTOGRAPH No. 112



PHOTOGRAPH No. 113



PHOTOGRAPH No. 114



EXPRESS RAIL LINK (XRL) CONSULTANCY AGREEMENT NO. C8001 - TRA-7: WORKS IN YUEN LONG DISTRICT - REMAINDER
TREE SURVEY PHOTOGRAPHS

C8001/T/XRL/URB/C04/618

PHOTOGRAPH No. 115



PHOTOGRAPH No. 116



PHOTOGRAPH No. 117



PHOTOGRAPH No. 118



PHOTOGRAPH No. 119



PHOTOGRAPH No. 120



EXPRESS RAIL LINK (XRL) CONSULTANCY AGREEMENT NO. C8001 - TRA-7: WORKS IN YUEN LONG DISTRICT - REMAINDER
TREE SURVEY PHOTOGRAPHS

C8001/T/XRL/URB/C04/618



PHOTOGRAPH No. 123

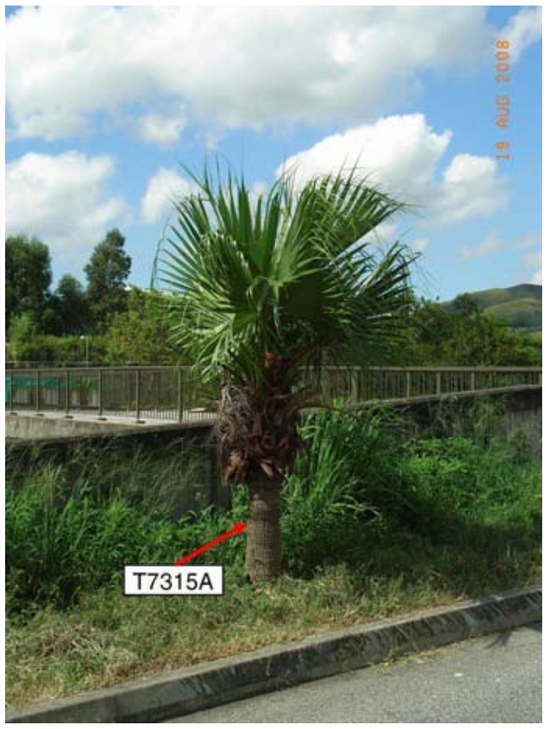

PHOTOGRAPH No. 128



PHOTOGRAPH No. 122



PHOTOGRAPH No. 125

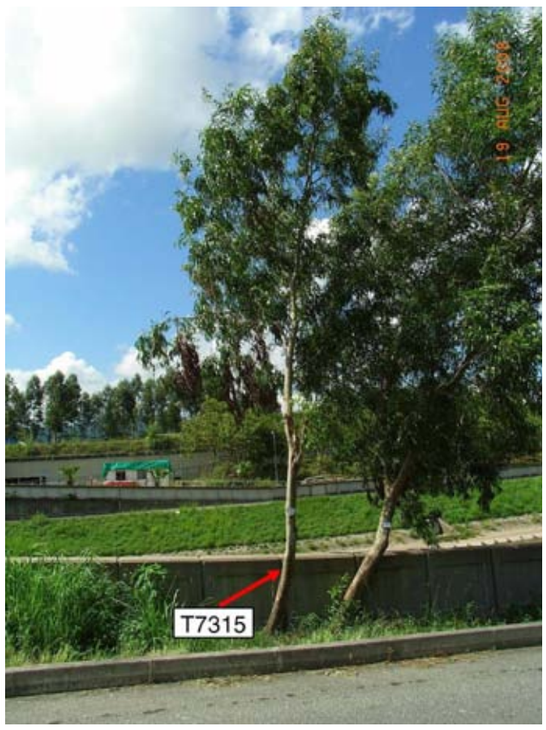

PHOTOGRAPH No. 127



PHOTOGRAPH No. 121



PHOTOGRAPH No. 124



PHOTOGRAPH No. 126

PHOTOGRAPH No. 129



PHOTOGRAPH No. 130



PHOTOGRAPH No. 131



PHOTOGRAPH No. 132



PHOTOGRAPH No. 133



PHOTOGRAPH No. 134



PHOTOGRAPH No. 135



PHOTOGRAPH No. 136



EXPRESS RAIL LINK (XRL) CONSULTANCY AGREEMENT NO. C8001 - TRA-7: WORKS IN YUEN LONG DISTRICT - REMAINDER
TREE SURVEY PHOTOGRAPHS



PHOTOGRAPH No. 139



PHOTOGRAPH No. 142

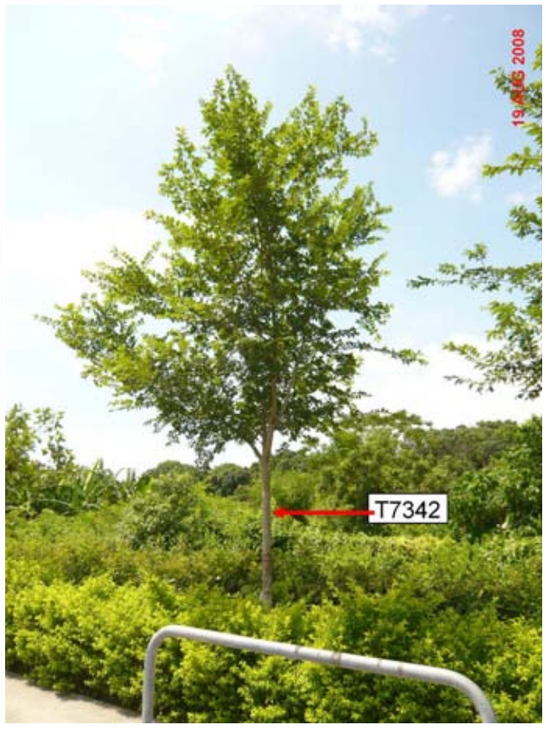

PHOTOGRAPH No. 145



PHOTOGRAPH No. 138



PHOTOGRAPH No. 141



PHOTOGRAPH No. 144



PHOTOGRAPH No. 137



PHOTOGRAPH No. 140



PHOTOGRAPH No. 143



PHOTOGRAPH No. 148



PHOTOGRAPH No. 151



PHOTOGRAPH No. 154

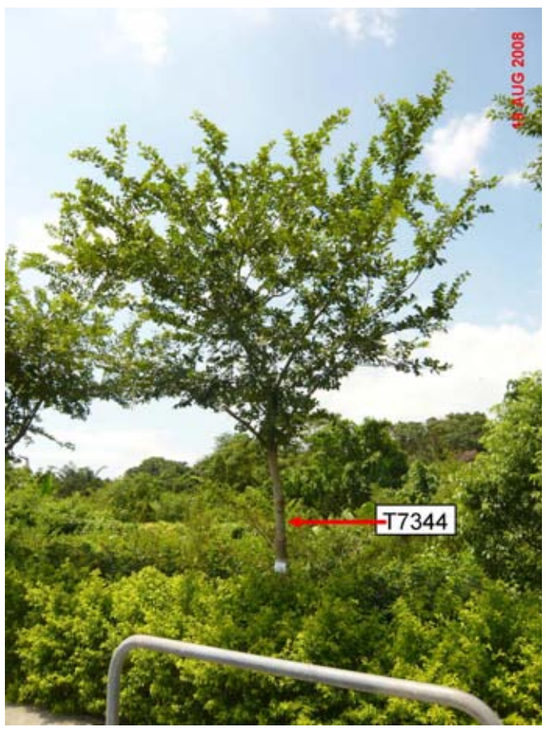

PHOTOGRAPH No. 147



PHOTOGRAPH No. 150

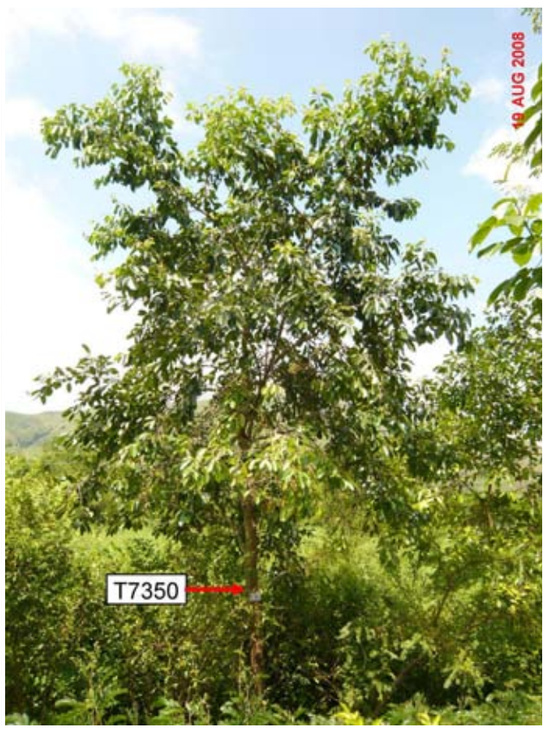

PHOTOGRAPH No. 153

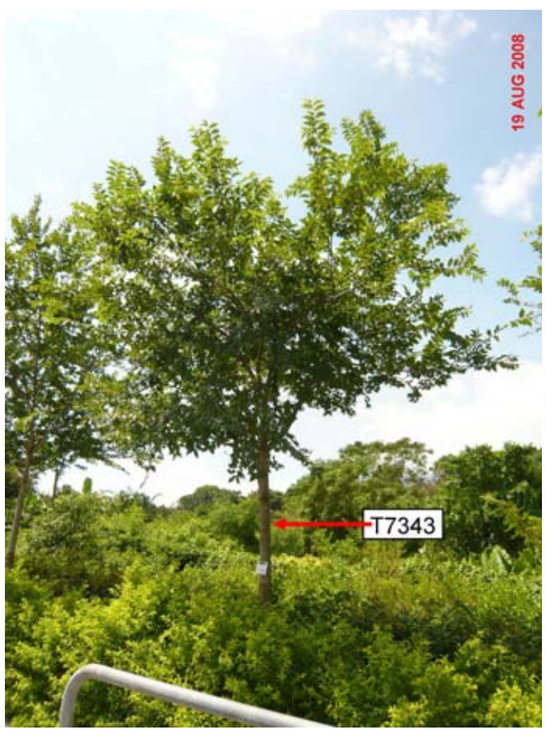

PHOTOGRAPH No. 146



PHOTOGRAPH No. 149



PHOTOGRAPH No. 152



PHOTOGRAPH No. 157



PHOTOGRAPH No. 160



PHOTOGRAPH No. 163



PHOTOGRAPH No. 156



PHOTOGRAPH No. 159



PHOTOGRAPH No. 162

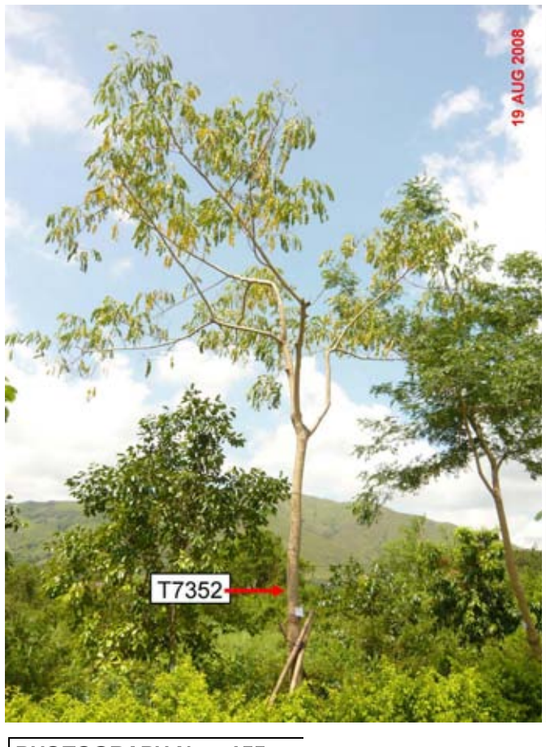

PHOTOGRAPH No. 155



PHOTOGRAPH No. 158



PHOTOGRAPH No. 161

TREE SURVEY PHOTOGRAPHS



PHOTOGRAPH No. 166



PHOTOGRAPH No. 169



PHOTOGRAPH No. 172

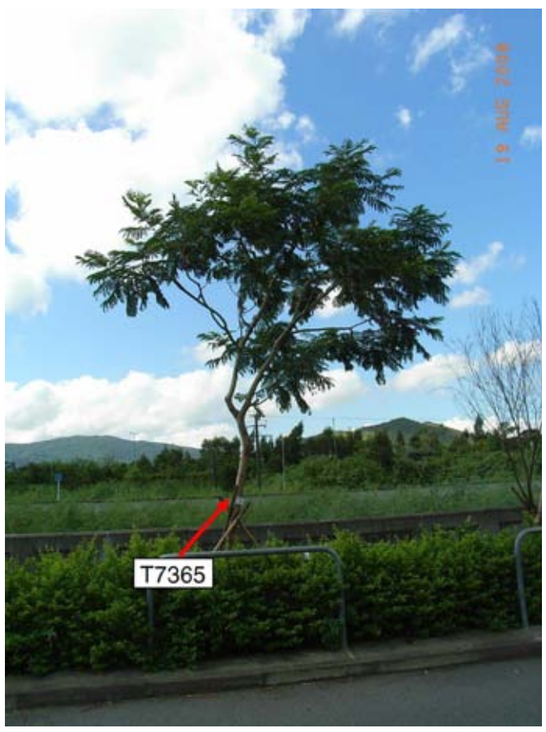

PHOTOGRAPH No. 165



PHOTOGRAPH No. 168



PHOTOGRAPH No. 171



PHOTOGRAPH No. 164



PHOTOGRAPH No. 167



PHOTOGRAPH No. 170

TREE SURVEY PHOTOGRAPHS



PHOTOGRAPH No. 175

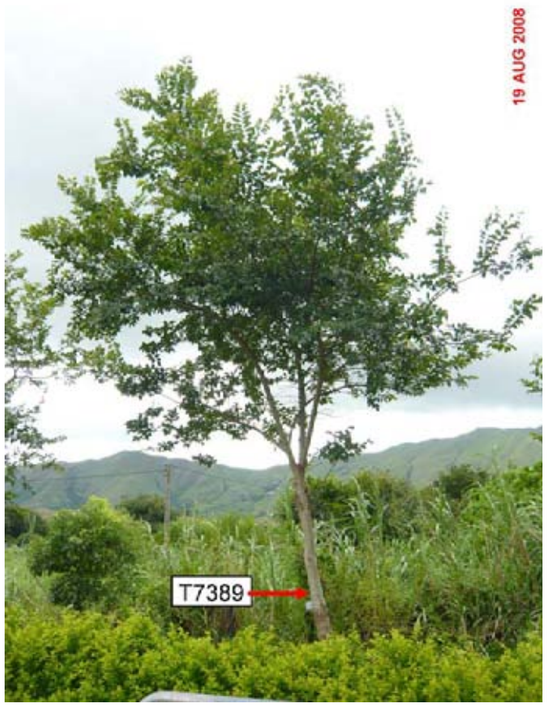

PHOTOGRAPH No. 178

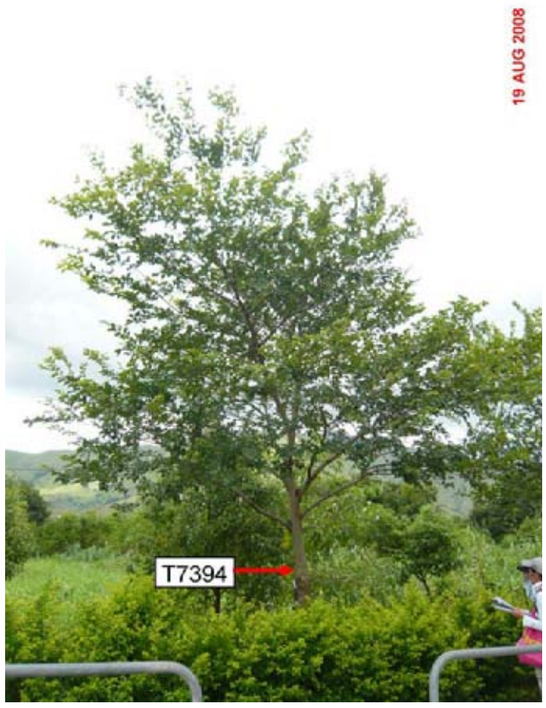

PHOTOGRAPH No. 181



PHOTOGRAPH No. 174



PHOTOGRAPH No. 177



PHOTOGRAPH No. 180



PHOTOGRAPH No. 173



PHOTOGRAPH No. 176



PHOTOGRAPH No. 179



PHOTOGRAPH No. 184



PHOTOGRAPH No. 187

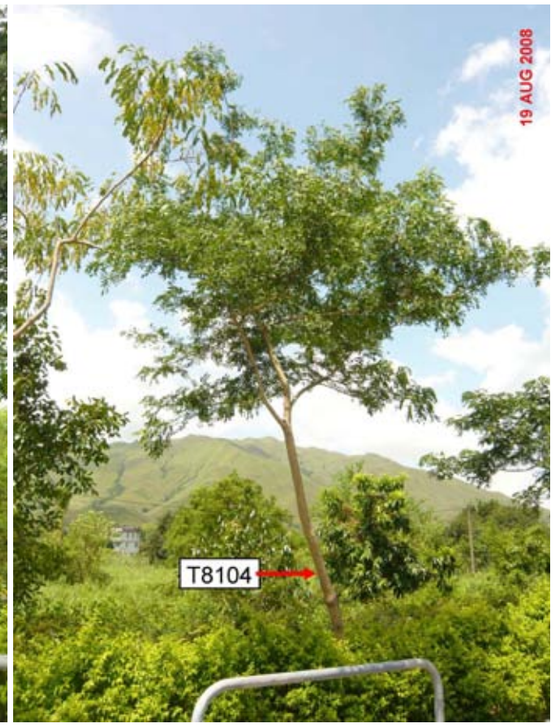

PHOTOGRAPH No. 190



PHOTOGRAPH No. 183



PHOTOGRAPH No. 186



PHOTOGRAPH No. 189



PHOTOGRAPH No. 182



PHOTOGRAPH No. 185



PHOTOGRAPH No. 188



PHOTOGRAPH No. 193

PHOTOGRAPH No.

PHOTOGRAPH No.



PHOTOGRAPH No. 192

PHOTOGRAPH No.

PHOTOGRAPH No.

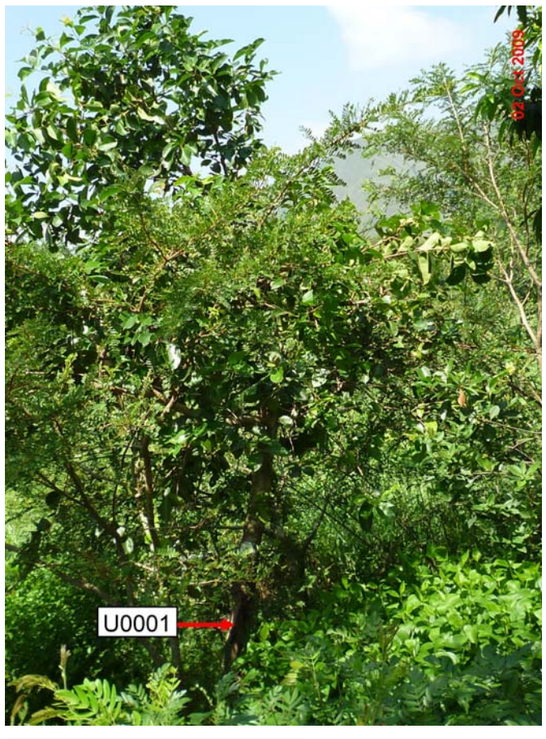

PHOTOGRAPH No. 191

PHOTOGRAPH No.

PHOTOGRAPH No.

EXPRESS RAIL LINK (XRL) CONSULTANCY AGREEMENT NO. C8001 - TRA-7: WORKS IN YUEN LONG DISTRICT - REMAINDER

C8001/T/XRL/URB/C04/619

TREE SURVEY PHOTOGRAPHS

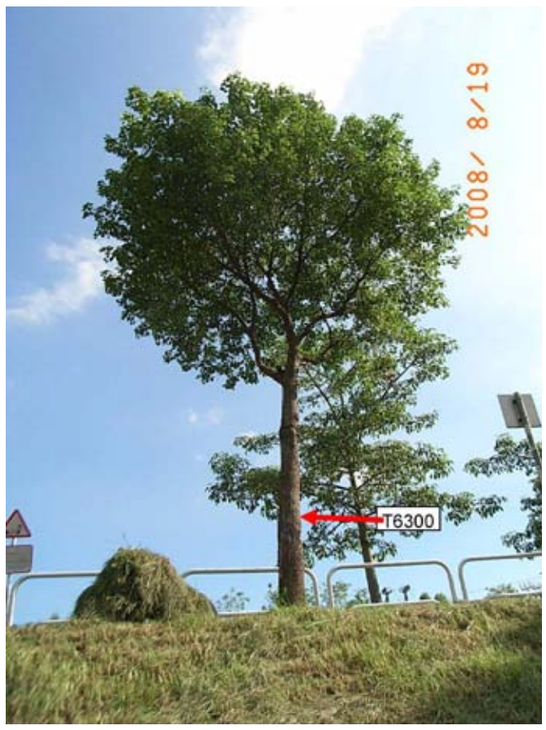

PHOTOGRAPH No. 3



PHOTOGRAPH No. 4



PHOTOGRAPH No. 7



PHOTOGRAPH No. 2



PHOTOGRAPH No. 6



PHOTOGRAPH No. 1



PHOTOGRAPH No. 5



PHOTOGRAPH No. 9



PHOTOGRAPH No. 11



PHOTOGRAPH No. 13

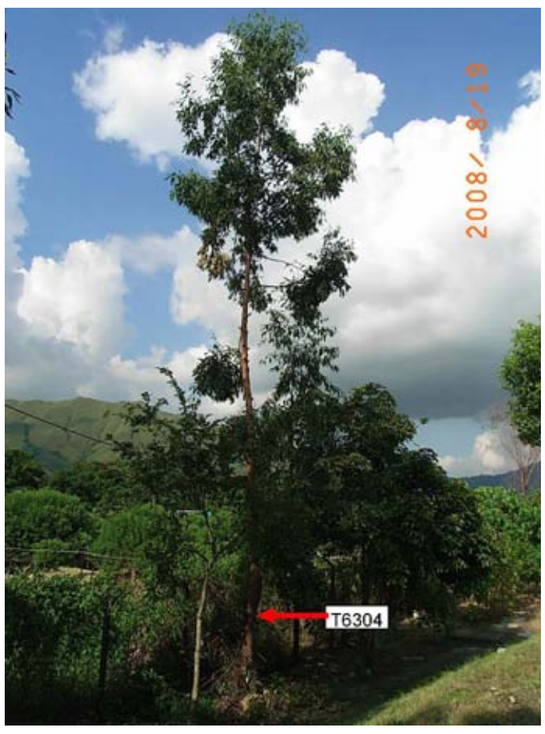

PHOTOGRAPH No. 8



PHOTOGRAPH No. 10



PHOTOGRAPH No. 12

PHOTOGRAPH No. 14



PHOTOGRAPH No. 15



PHOTOGRAPH No. 16



PHOTOGRAPH No. 17



PHOTOGRAPH No. 18



PHOTOGRAPH No. 19



EXPRESS RAIL LINK (XRL) CONSULTANCY AGREEMENT NO. C8001 - TRA-7: WORKS IN YUEN LONG DISTRICT - REMAINDER
TREE SURVEY PHOTOGRAPHS

PHOTOGRAPH No. 20



PHOTOGRAPH No. 21



PHOTOGRAPH No. 22



PHOTOGRAPH No. 23



PHOTOGRAPH No. 24



EXPRESS RAIL LINK (XRL) CONSULTANCY AGREEMENT NO. C8001 - TRA-7: WORKS IN YUEN LONG DISTRICT - REMAINDER
TREE SURVEY PHOTOGRAPHS

TREE SURVEY PHOTOGRAPHS



PHOTOGRAPH No. 27



PHOTOGRAPH No. 30



PHOTOGRAPH No. 32



PHOTOGRAPH No. 26



PHOTOGRAPH No. 29



PHOTOGRAPH No. 31



PHOTOGRAPH No. 25



PHOTOGRAPH No. 28

PHOTOGRAPH No. 33



PHOTOGRAPH No. 34



PHOTOGRAPH No. 35



PHOTOGRAPH No. 36



PHOTOGRAPH No. 37



PHOTOGRAPH No. 38



EXPRESS RAIL LINK (XRL) CONSULTANCY AGREEMENT NO. C8001 - TRA-7: WORKS IN YUEN LONG DISTRICT - REMAINDER
TREE SURVEY PHOTOGRAPHS

C8001/T/XRL/URB/C04/619

TREE SURVEY PHOTOGRAPHS



PHOTOGRAPH No. 41



PHOTOGRAPH No. 43



PHOTOGRAPH No. 40



PHOTOGRAPH No. 42



PHOTOGRAPH No. 44



PHOTOGRAPH No. 39

PHOTOGRAPH No. 45



PHOTOGRAPH No. 46



PHOTOGRAPH No. 47



PHOTOGRAPH No. 48



PHOTOGRAPH No. 49



PHOTOGRAPH No. 50



EXPRESS RAIL LINK (XRL) CONSULTANCY AGREEMENT NO. C8001 - TRA-7: WORKS IN YUEN LONG DISTRICT - REMAINDER
TREE SURVEY PHOTOGRAPHS

PHOTOGRAPH No. 51



PHOTOGRAPH No. 52



PHOTOGRAPH No. 53



PHOTOGRAPH No. 54



PHOTOGRAPH No. 55



EXPRESS RAIL LINK (XRL) CONSULTANCY AGREEMENT NO. C8001 - TRA-7: WORKS IN YUEN LONG DISTRICT - REMAINDER

TREE SURVEY PHOTOGRAPHS

C8001/T/XRL/URB/C04/619



PHOTOGRAPH No. 57



PHOTOGRAPH No. 61

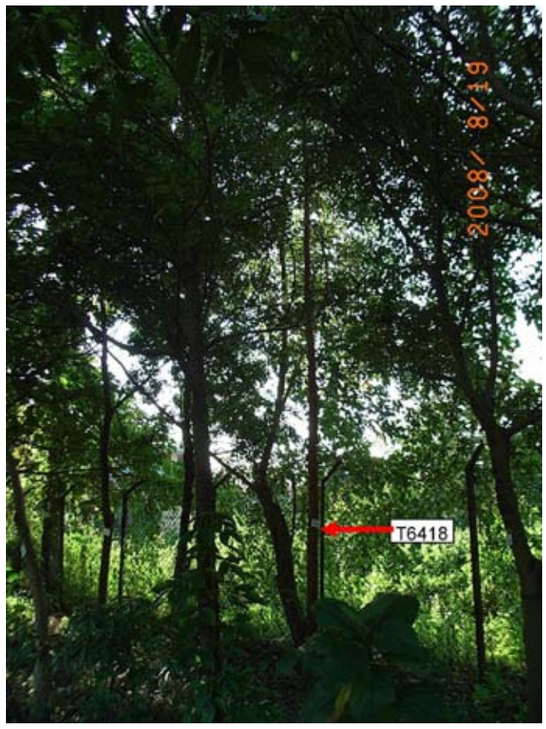

PHOTOGRAPH No. 62



PHOTOGRAPH No. 59



PHOTOGRAPH No. 56



PHOTOGRAPH No. 58



PHOTOGRAPH No. 60

PHOTOGRAPH No. 63



PHOTOGRAPH No. 64



PHOTOGRAPH No. 65



PHOTOGRAPH No. 66

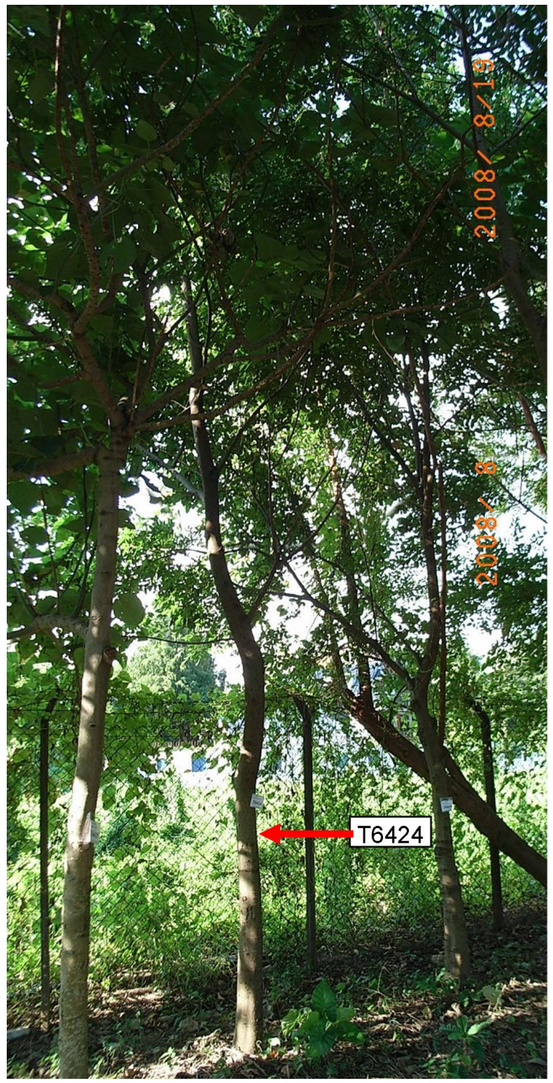

EXPRESS RAIL LINK (XRL) CONSULTANCY AGREEMENT NO. C8001 - TRA-7: WORKS IN YUEN LONG DISTRICT - REMAINDER
TREE SURVEY PHOTOGRAPHS



PHOTOGRAPH No. 68



PHOTOGRAPH No. 71



PHOTOGRAPH No. 74



PHOTOGRAPH No. 70



PHOTOGRAPH No. 73



PHOTOGRAPH No. 67



PHOTOGRAPH No. 69

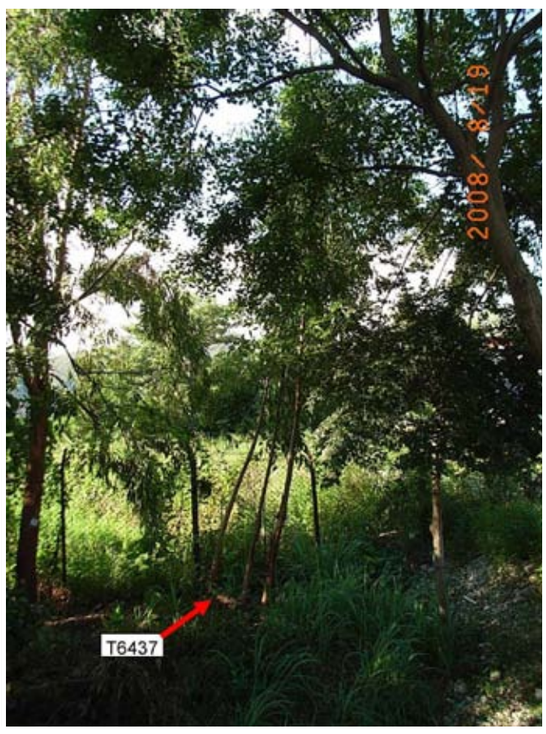

PHOTOGRAPH No. 72



PHOTOGRAPH No. 77



PHOTOGRAPH No. 79



PHOTOGRAPH No. 81

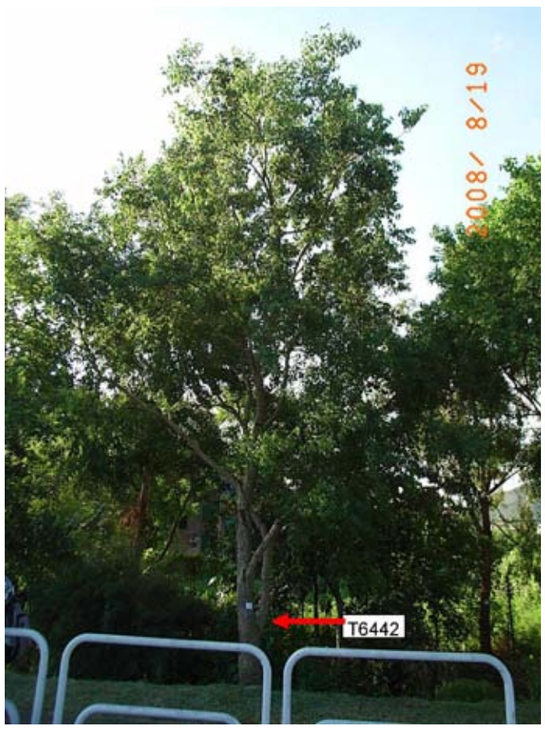

PHOTOGRAPH No. 76



PHOTOGRAPH No. 75



PHOTOGRAPH No. 78

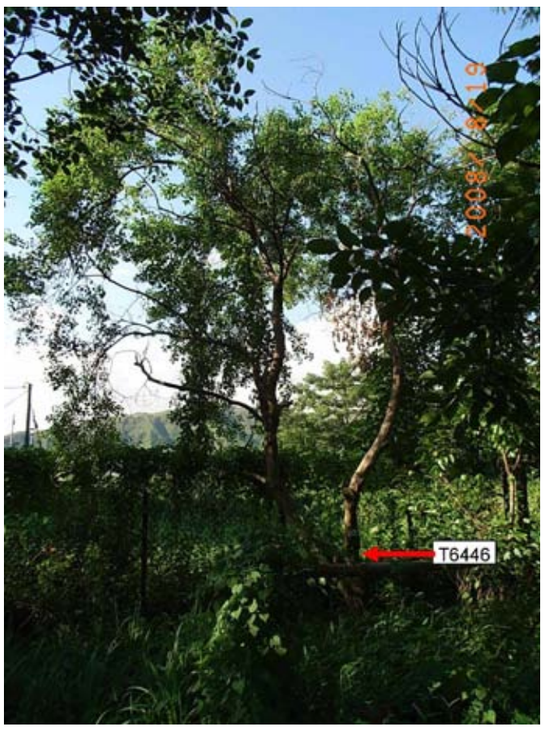

PHOTOGRAPH No. 80

PHOTOGRAPH No. 82



PHOTOGRAPH No. 83



PHOTOGRAPH No. 84



PHOTOGRAPH No. 85



PHOTOGRAPH No. 86



PHOTOGRAPH No. 87



EXPRESS RAIL LINK (XRL) CONSULTANCY AGREEMENT NO. C8001 - TRA-7: WORKS IN YUEN LONG DISTRICT - REMAINDER
TREE SURVEY PHOTOGRAPHS



PHOTOGRAPH No. 92



PHOTOGRAPH No. 93



PHOTOGRAPH No. 91

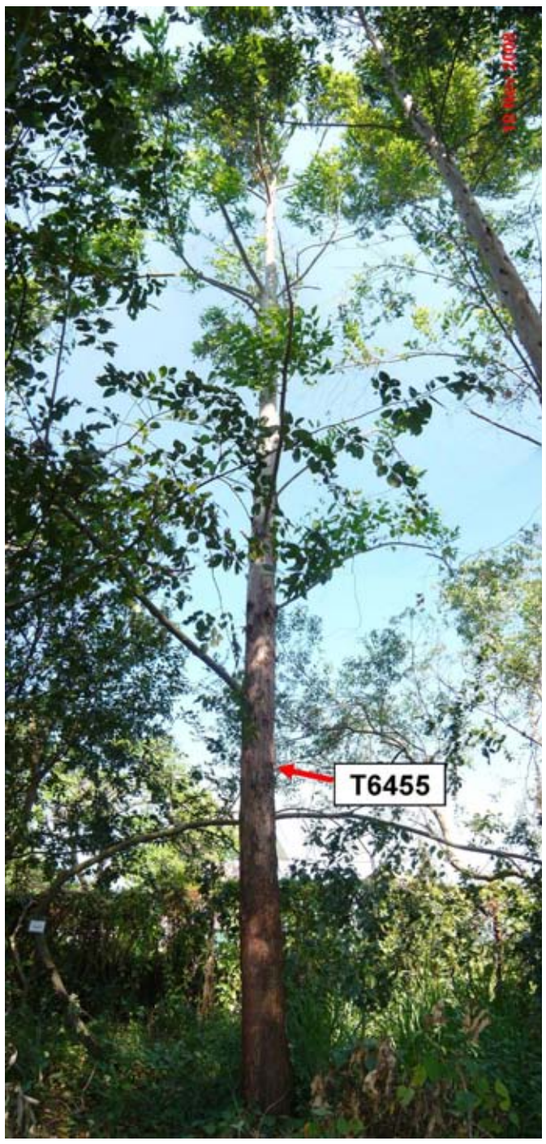

PHOTOGRAPH No. 88



PHOTOGRAPH No. 89



PHOTOGRAPH No. 90

PHOTOGRAPH No. 94



PHOTOGRAPH No. 95



PHOTOGRAPH No. 96



PHOTOGRAPH No. 97



PHOTOGRAPH No. 98



PHOTOGRAPH No. 99



PHOTOGRAPH No. 100



EXPRESS RAIL LINK (XRL) CONSULTANCY AGREEMENT NO. C8001 - TRA-7: WORKS IN YUEN LONG DISTRICT - REMAINDER
TREE SURVEY PHOTOGRAPHS

PHOTOGRAPH No. 101



PHOTOGRAPH No. 102



PHOTOGRAPH No. 103



PHOTOGRAPH No. 104



PHOTOGRAPH No. 105



EXPRESS RAIL LINK (XRL) CONSULTANCY AGREEMENT NO. C8001 - TRA-7: WORKS IN YUEN LONG DISTRICT - REMAINDER
TREE SURVEY PHOTOGRAPHS

PHOTOGRAPH No. 106



PHOTOGRAPH No. 107



PHOTOGRAPH No. 108



PHOTOGRAPH No. 109



PHOTOGRAPH No. 110



PHOTOGRAPH No. 111



PHOTOGRAPH No. 112



EXPRESS RAIL LINK (XRL) CONSULTANCY AGREEMENT NO. C8001 - TRA-7: WORKS IN YUEN LONG DISTRICT - REMAINDER
TREE SURVEY PHOTOGRAPHS

C8001/T/XRL/URB/C04/619



PHOTOGRAPH No. 114



PHOTOGRAPH No. 118



PHOTOGRAPH No. 119



PHOTOGRAPH No. 113



PHOTOGRAPH No. 116

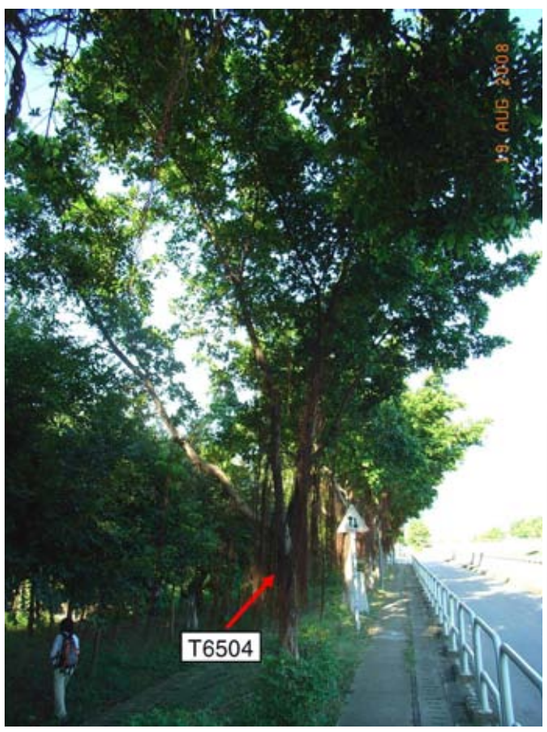

PHOTOGRAPH No. 115



PHOTOGRAPH No. 117



PHOTOGRAPH No. 122



PHOTOGRAPH No. 125

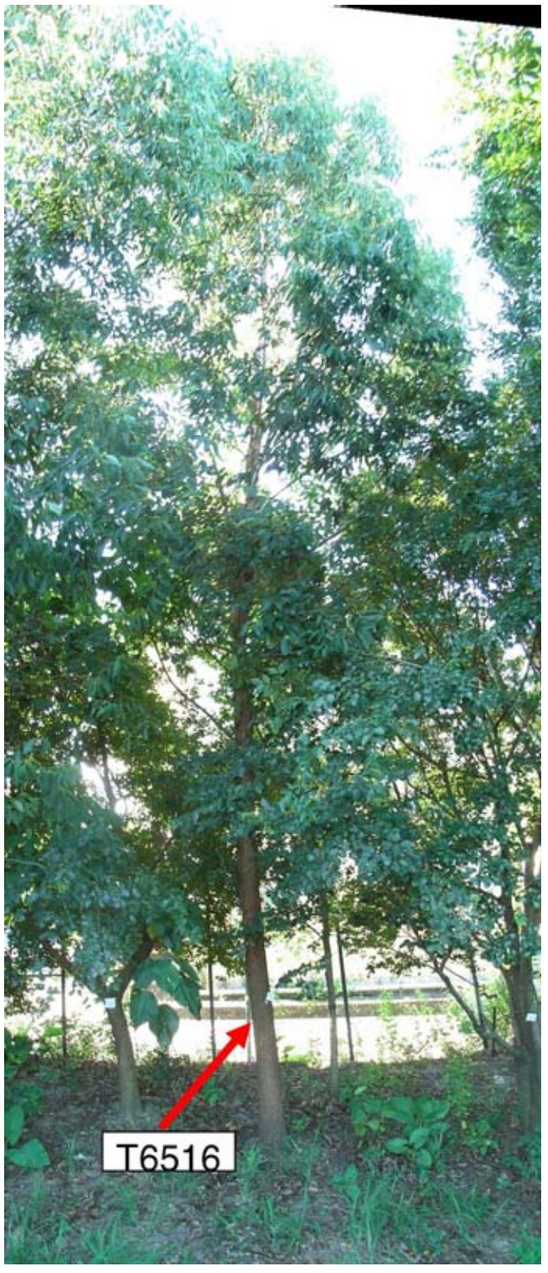

PHOTOGRAPH No. 127



PHOTOGRAPH No. 121

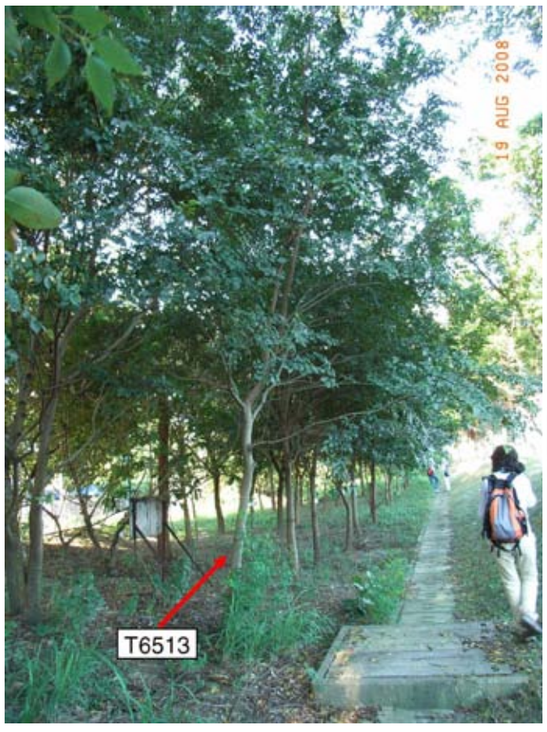

PHOTOGRAPH No. 124



PHOTOGRAPH No. 120

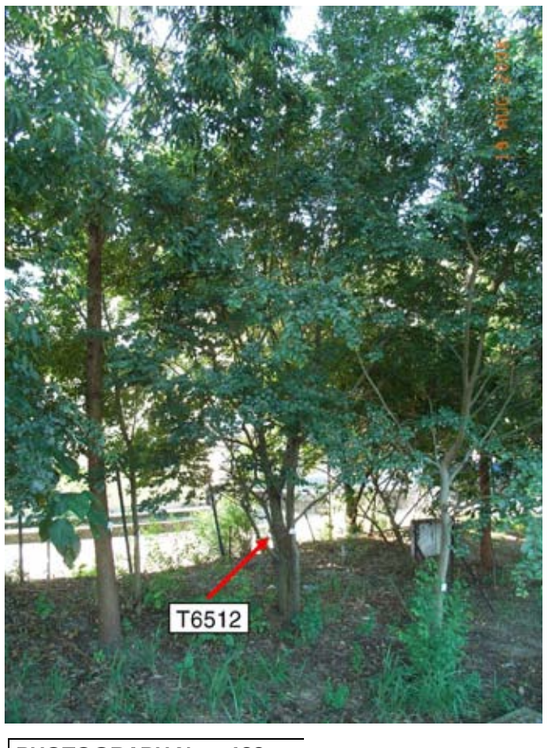

PHOTOGRAPH No. 123

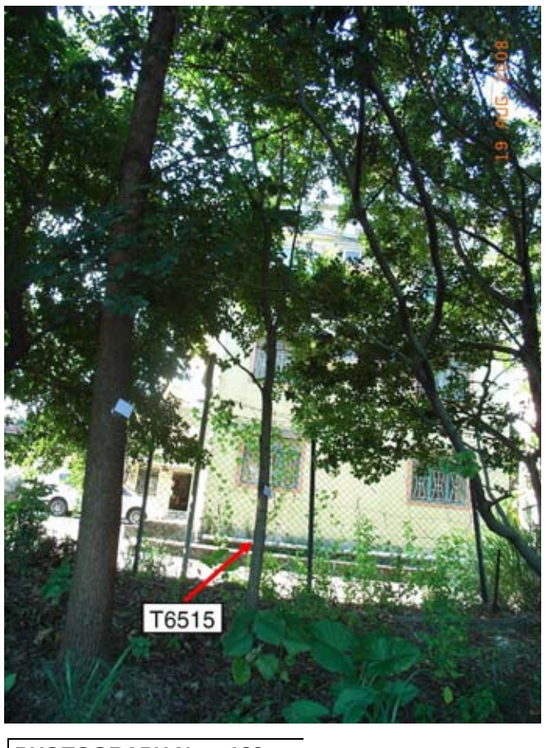

PHOTOGRAPH No. 126

PHOTOGRAPH No. 128



PHOTOGRAPH No. 129



PHOTOGRAPH No. 130



PHOTOGRAPH No. 131



PHOTOGRAPH No. 132



PHOTOGRAPH No. 133

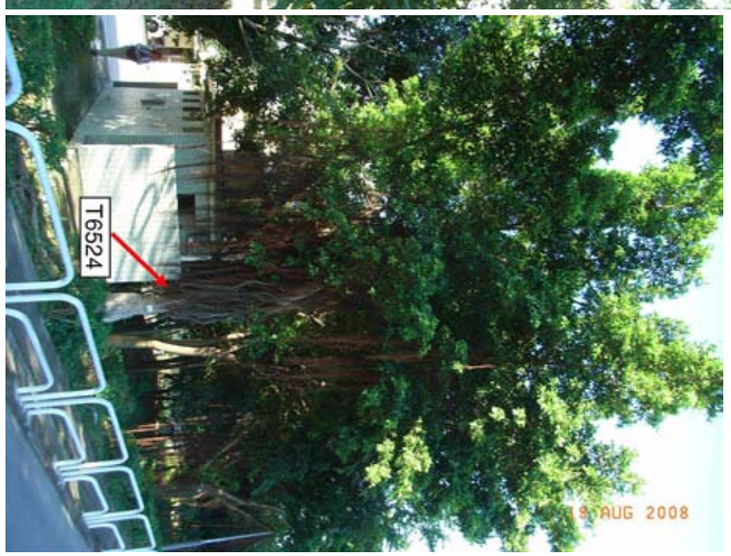

PHOTOGRAPH No. 134



PHOTOGRAPH No. 135

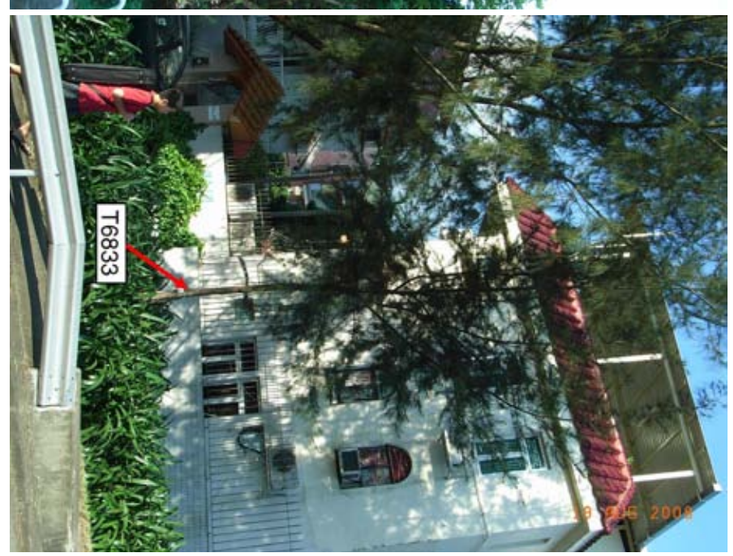

EXPRESS RAIL LINK (XRL) CONSULTANCY AGREEMENT NO. C8001 - TRA-7: WORKS IN YUEN LONG DISTRICT - REMAINDER

TREE SURVEY PHOTOGRAPHS

C8001/T/XRL/URB/C04/619



PHOTOGRAPH No. 138



PHOTOGRAPH No. 141



PHOTOGRAPH No. 144



PHOTOGRAPH No. 137



PHOTOGRAPH No. 140



PHOTOGRAPH No. 143

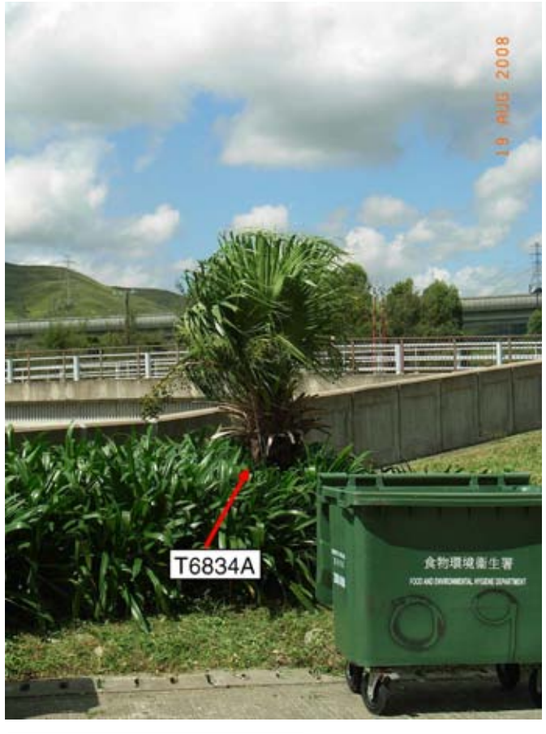

PHOTOGRAPH No. 136

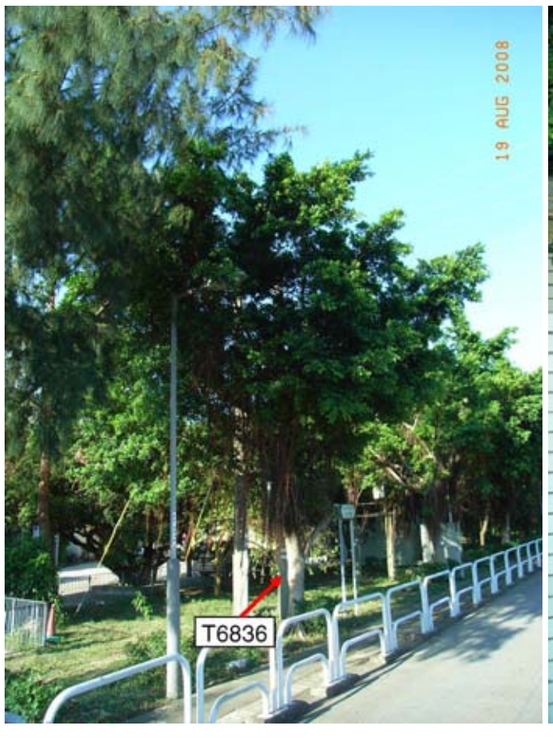

PHOTOGRAPH No. 139



PHOTOGRAPH No. 142



PHOTOGRAPH No. 147



PHOTOGRAPH No. 151



PHOTOGRAPH No. 152



PHOTOGRAPH No. 146



PHOTOGRAPH No. 149



PHOTOGRAPH No. 145



PHOTOGRAPH No. 148



PHOTOGRAPH No. 150

PHOTOGRAPH No. 153



PHOTOGRAPH No. 154



PHOTOGRAPH No. 155



PHOTOGRAPH No. 156



PHOTOGRAPH No. 157



PHOTOGRAPH No. 158



PHOTOGRAPH No. 159



PHOTOGRAPH No. 160



EXPRESS RAIL LINK (XRL) CONSULTANCY AGREEMENT NO. C8001 - TRA-7: WORKS IN YUEN LONG DISTRICT - REMAINDER
TREE SURVEY PHOTOGRAPHS

C8001/T/XRL/URB/C04/619



PHOTOGRAPH No. 163

PHOTOGRAPH No.

PHOTOGRAPH No.



PHOTOGRAPH No. 162

PHOTOGRAPH No.

PHOTOGRAPH No.

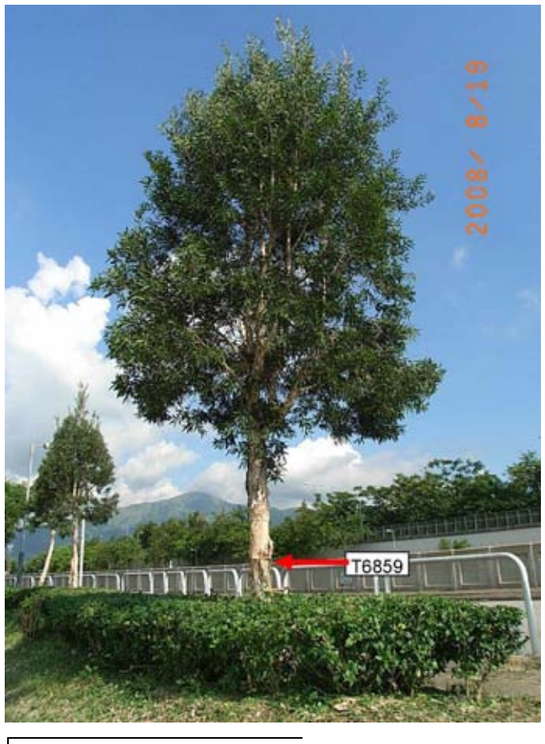

PHOTOGRAPH No. 161



PHOTOGRAPH No. 164

PHOTOGRAPH No.

EXPRESS RAIL LINK (XRL) CONSULTANCY AGREEMENT NO. C8001 - TRA-7: WORKS IN YUEN LONG DISTRICT - REMAINDER

C8001/T/XRL/URB/C04/620

TREE SURVEY PHOTOGRAPHS



PHOTOGRAPH No. 3

PHOTOGRAPH No.

PHOTOGRAPH No.



PHOTOGRAPH No. 2

PHOTOGRAPH No.

PHOTOGRAPH No.

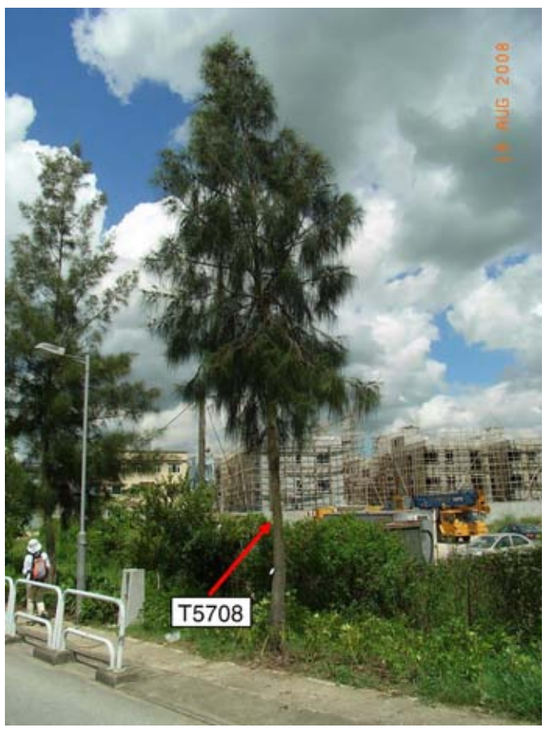

PHOTOGRAPH No. 1

PHOTOGRAPH No.

PHOTOGRAPH No.

EXPRESS RAIL LINK (XRL) CONSULTANCY AGREEMENT NO. C8001 - TRA-7: WORKS IN YUEN LONG DISTRICT - REMAINDER

C8001/T/XRL/URB/C04/621

TREE SURVEY PHOTOGRAPHS



PHOTOGRAPH No. 3



PHOTOGRAPH No. 6



PHOTOGRAPH No. 9



PHOTOGRAPH No. 2

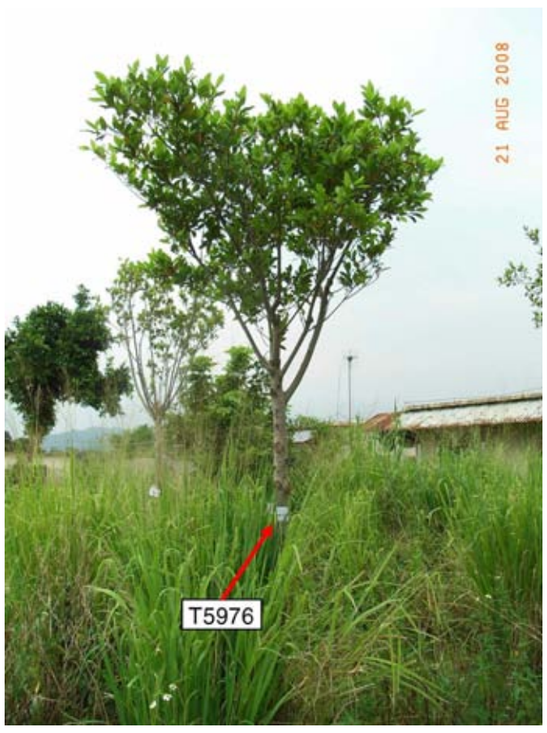

PHOTOGRAPH No. 5



PHOTOGRAPH No. 8

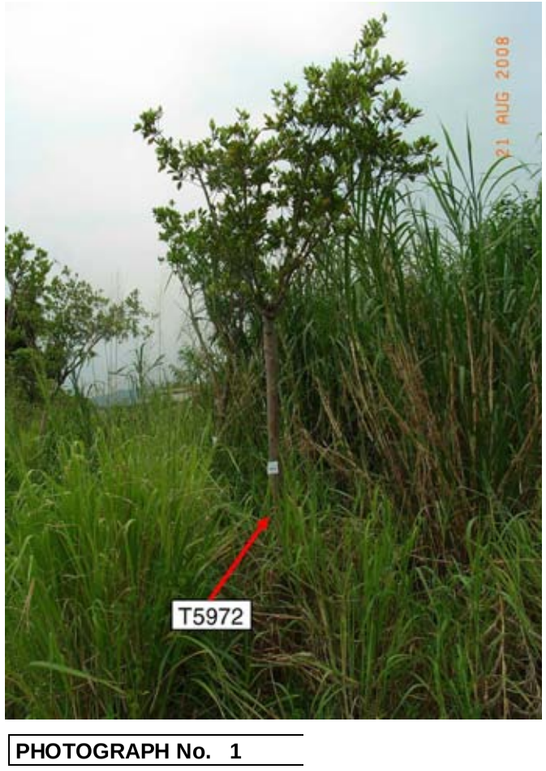

PHOTOGRAPH No. 1



PHOTOGRAPH No. 4



PHOTOGRAPH No. 7



PHOTOGRAPH No. 12

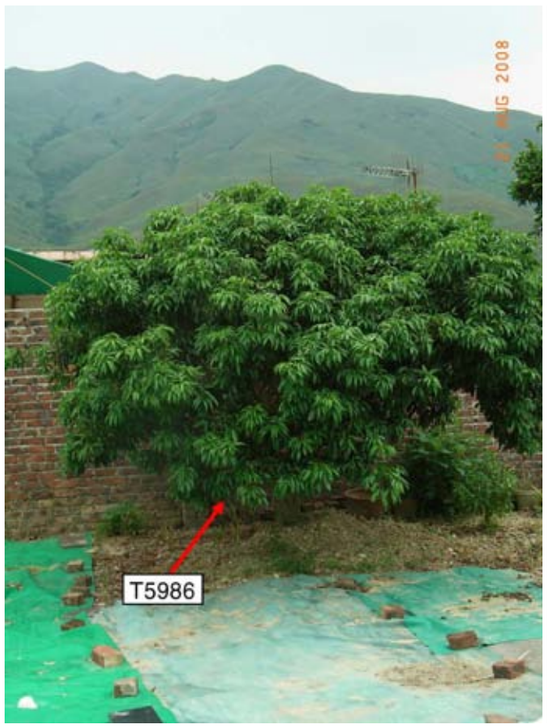

PHOTOGRAPH No. 15



PHOTOGRAPH No. 18



PHOTOGRAPH No. 11



PHOTOGRAPH No. 14



PHOTOGRAPH No. 17



PHOTOGRAPH No. 10



PHOTOGRAPH No. 13



PHOTOGRAPH No. 16

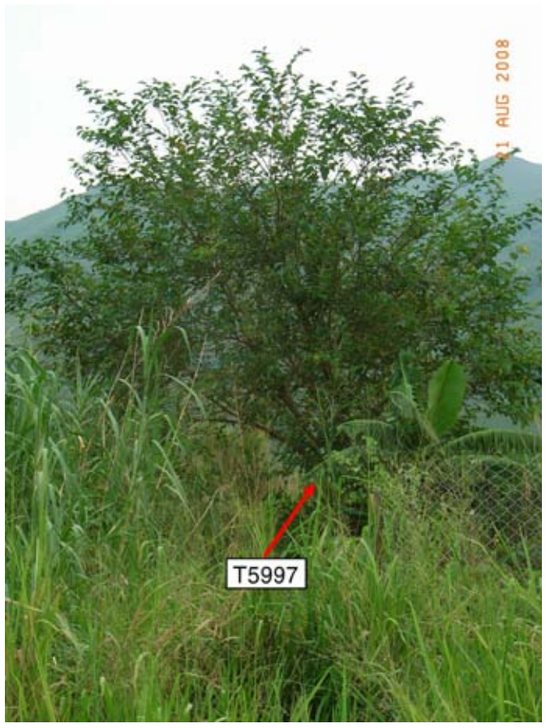

PHOTOGRAPH No. 21



PHOTOGRAPH No. 24

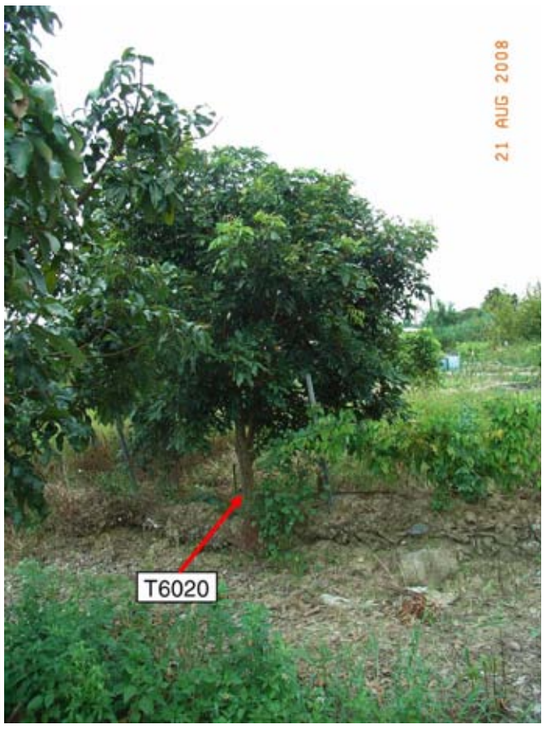

PHOTOGRAPH No. 27



PHOTOGRAPH No. 20



PHOTOGRAPH No. 23



PHOTOGRAPH No. 26



PHOTOGRAPH No. 19



PHOTOGRAPH No. 22



PHOTOGRAPH No. 25



PHOTOGRAPH No. 30

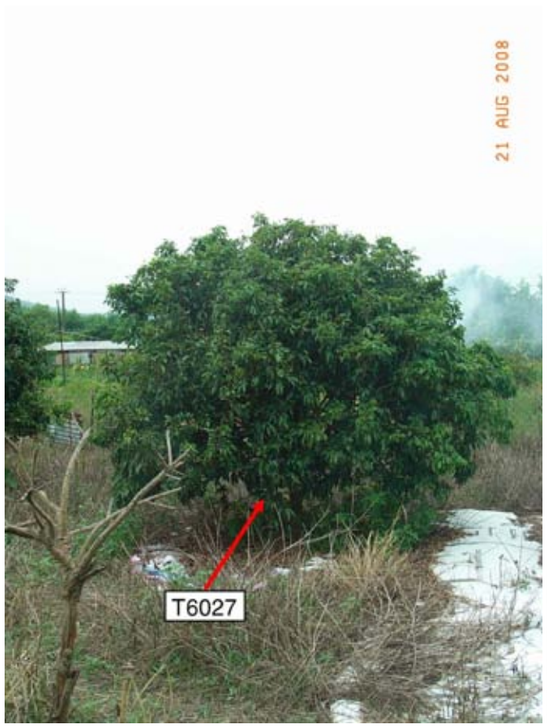

PHOTOGRAPH No. 33



PHOTOGRAPH No. 36



PHOTOGRAPH No. 29



PHOTOGRAPH No. 32



PHOTOGRAPH No. 35



PHOTOGRAPH No. 28

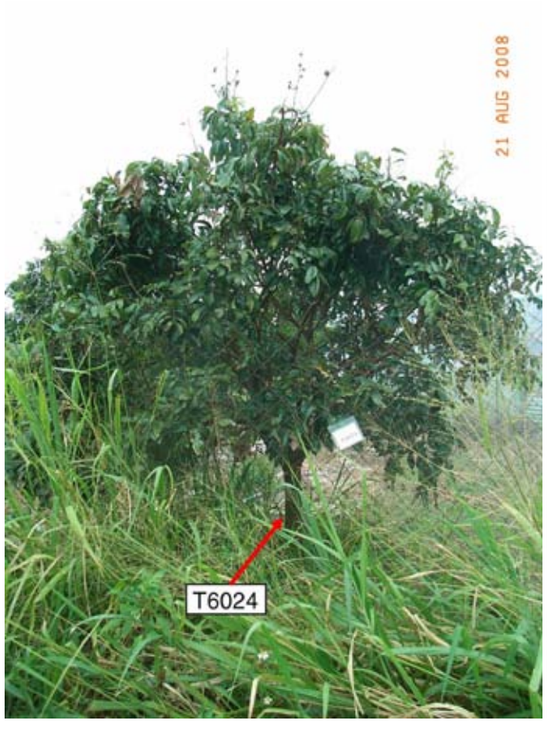

PHOTOGRAPH No. 31



PHOTOGRAPH No. 34

EXPRESS RAIL LINK (XRL) CONSULTANCY AGREEMENT NO. C8001 - TRA-7: WORKS IN YUEN LONG DISTRICT - REMAINDER

C8001/T/XRL/URB/C04/622

TREE SURVEY PHOTOGRAPHS



PHOTOGRAPH No. 1

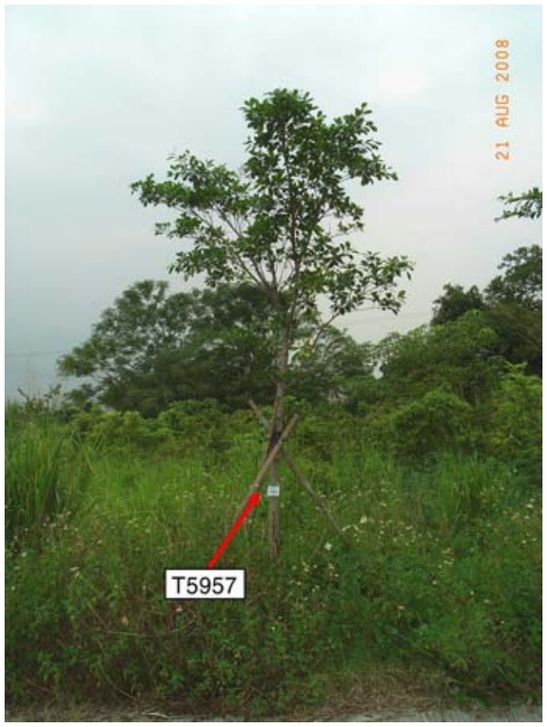

PHOTOGRAPH No. 2

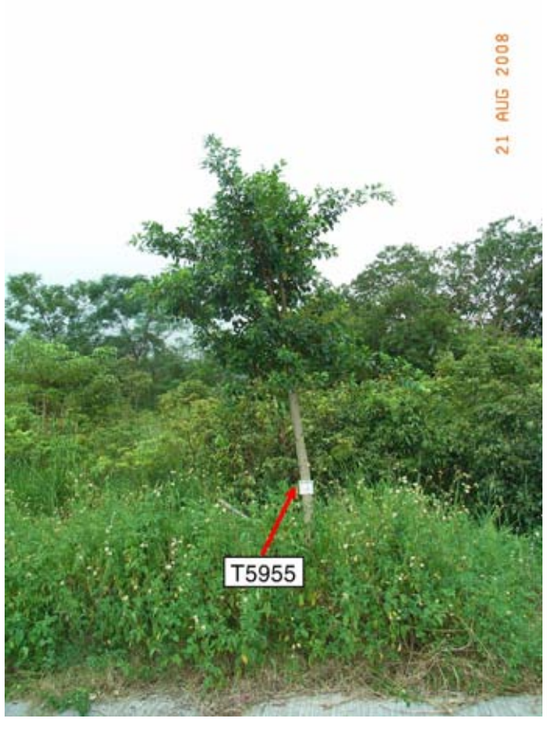

PHOTOGRAPH No. 3



PHOTOGRAPH No. 4

PHOTOGRAPH No. 5

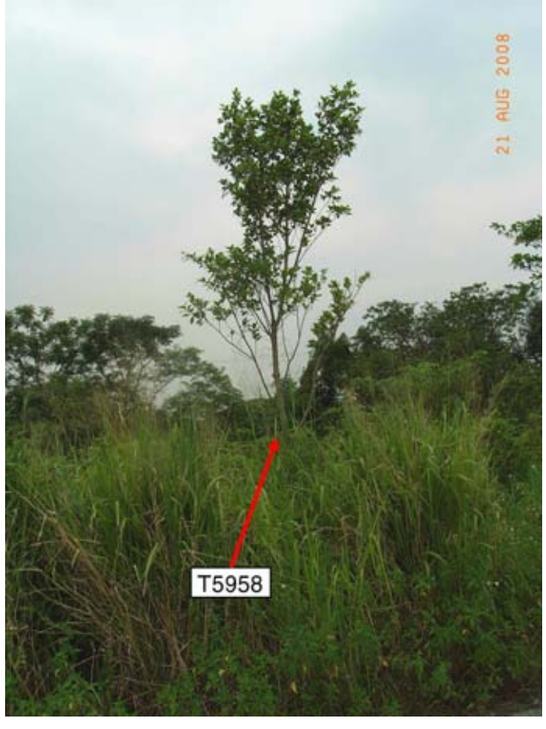

PHOTOGRAPH No. 6

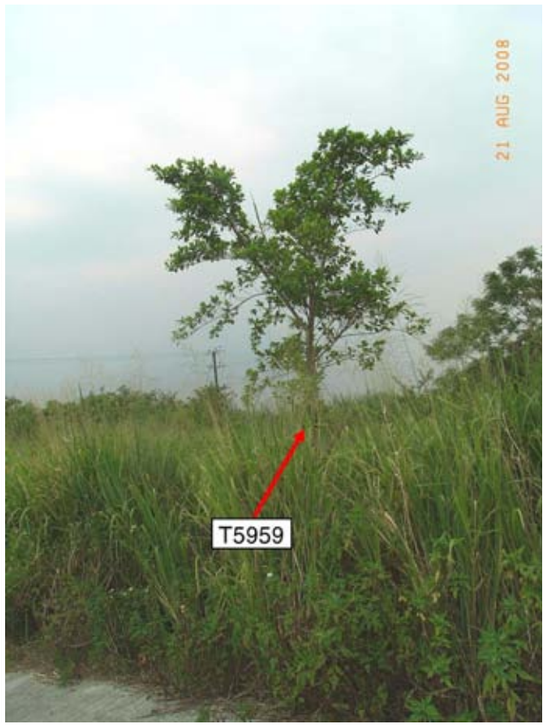

PHOTOGRAPH No. 7



PHOTOGRAPH No. 8



PHOTOGRAPH No. 11

PHOTOGRAPH No.

PHOTOGRAPH No.



PHOTOGRAPH No. 10

PHOTOGRAPH No.

PHOTOGRAPH No.

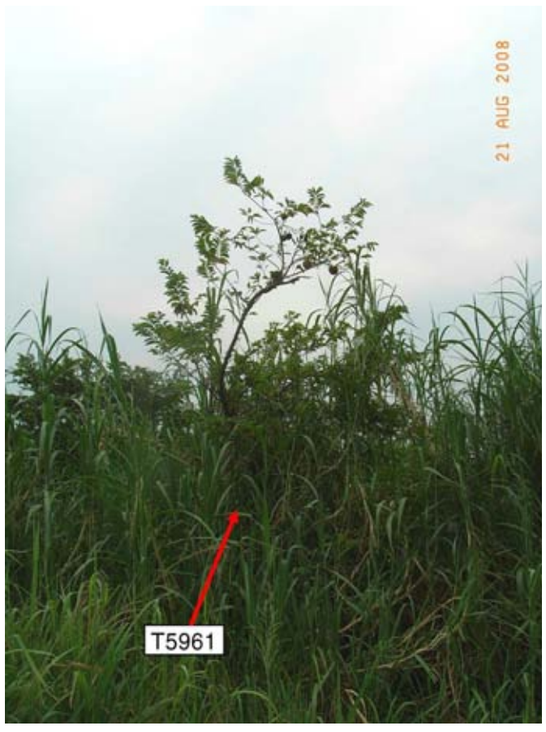

PHOTOGRAPH No. 9



PHOTOGRAPH No. 12

PHOTOGRAPH No.

EXPRESS RAIL LINK (XRL) CONSULTANCY AGREEMENT NO. C8001 - TRA-7: WORKS IN YUEN LONG DISTRICT - REMAINDER

C8001/T/XRL/URB/C04/623

TREE SURVEY PHOTOGRAPHS



PHOTOGRAPH No. 3

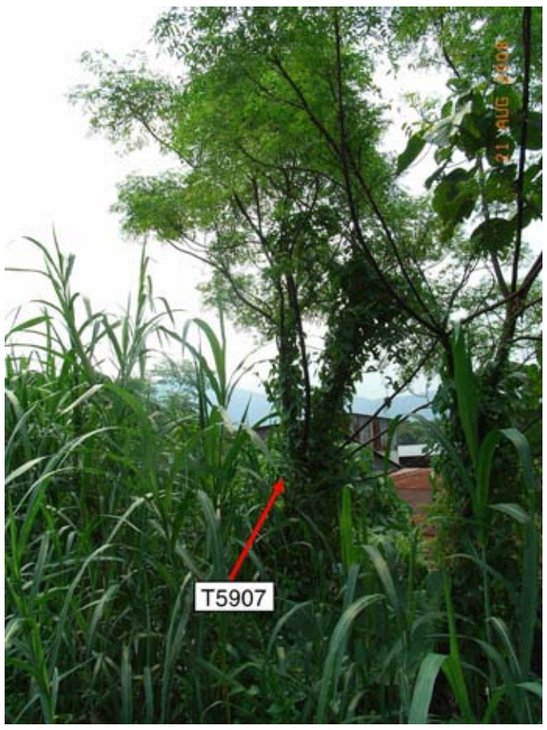

PHOTOGRAPH No. 5



PHOTOGRAPH No. 8

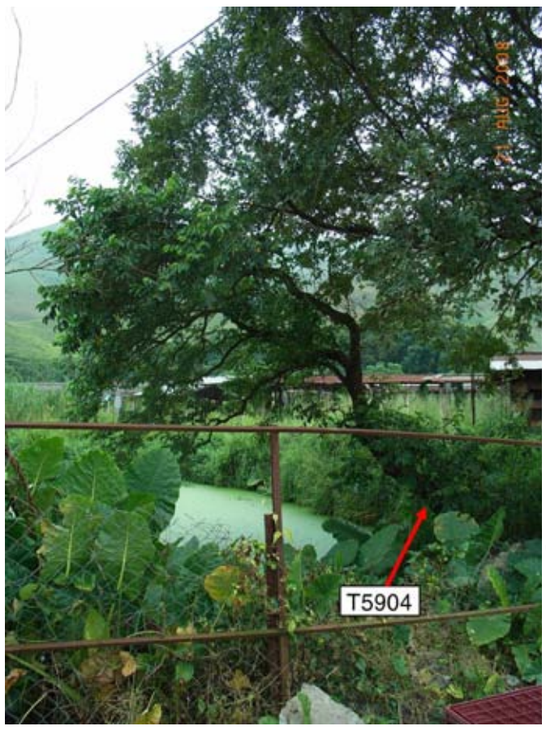

PHOTOGRAPH No. 2



PHOTOGRAPH No. 4



PHOTOGRAPH No. 7



PHOTOGRAPH No. 1



PHOTOGRAPH No. 6



PHOTOGRAPH No. 11



PHOTOGRAPH No. 14

PHOTOGRAPH No.



PHOTOGRAPH No. 10



PHOTOGRAPH No. 13



PHOTOGRAPH No. 16



PHOTOGRAPH No. 9



PHOTOGRAPH No. 12



PHOTOGRAPH No. 15

PHOTOGRAPH No. 1



PHOTOGRAPH No. 2



PHOTOGRAPH No. 3



PHOTOGRAPH No. 4



PHOTOGRAPH No. 5



PHOTOGRAPH No. 6



EXPRESS RAIL LINK (XRL) CONSULTANCY AGREEMENT NO. C8001 - TRA-7: WORKS IN YUEN LONG DISTRICT - REMAINDER

TREE SURVEY PHOTOGRAPHS



PHOTOGRAPH No. 9



PHOTOGRAPH No. 11



PHOTOGRAPH No. 14



PHOTOGRAPH No. 8



PHOTOGRAPH No. 13



PHOTOGRAPH No. 7



PHOTOGRAPH No. 10



PHOTOGRAPH No. 12



PHOTOGRAPH No. 18



PHOTOGRAPH No. 19



PHOTOGRAPH No. 20



PHOTOGRAPH No. 15



PHOTOGRAPH No. 16



PHOTOGRAPH No. 17

PHOTOGRAPH No. 21



PHOTOGRAPH No. 22



PHOTOGRAPH No. 23



PHOTOGRAPH No. 24



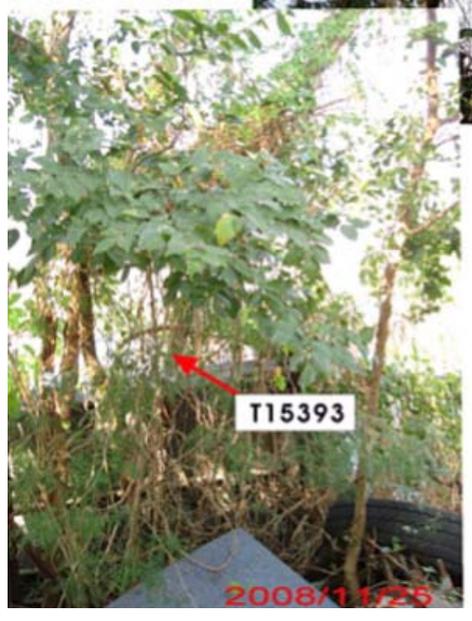

PHOTOGRAPH No. 25

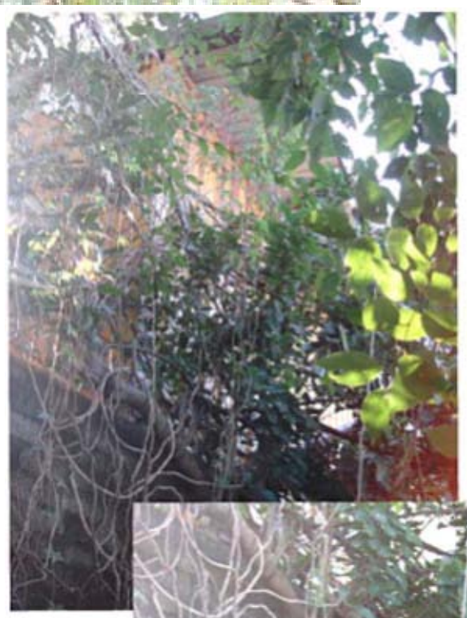



EXPRESS RAIL LINK (XRL) CONSULTANCY AGREEMENT NO. C8001 - TRA-7: WORKS IN YUEN LONG DISTRICT - REMAINDER
TREE SURVEY PHOTOGRAPHS



PHOTOGRAPH No. 28



PHOTOGRAPH No. 32



PHOTOGRAPH No. 27

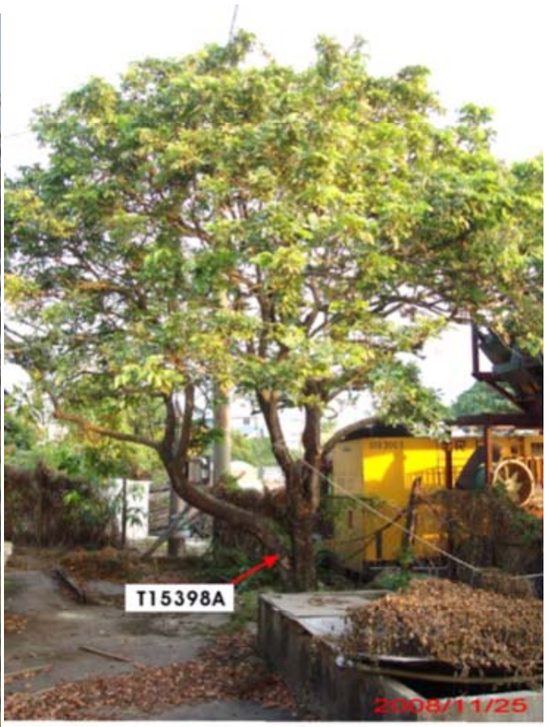

PHOTOGRAPH No. 30



PHOTOGRAPH No. 31



PHOTOGRAPH No. 26



PHOTOGRAPH No. 29



PHOTOGRAPH No. 34



PHOTOGRAPH No. 33



PHOTOGRAPH No. 37



PHOTOGRAPH No. 36



PHOTOGRAPH No. 35



PHOTOGRAPH No. 40



PHOTOGRAPH No. 39



PHOTOGRAPH No. 38

PHOTOGRAPH No.	PHOTOGRAPH No.	PHOTOGRAPH No.
PHOTOGRAPH No.	PHOTOGRAPH No.	PHOTOGRAPH No.
PHOTOGRAPH No. 41	PHOTOGRAPH No.	PHOTOGRAPH No.

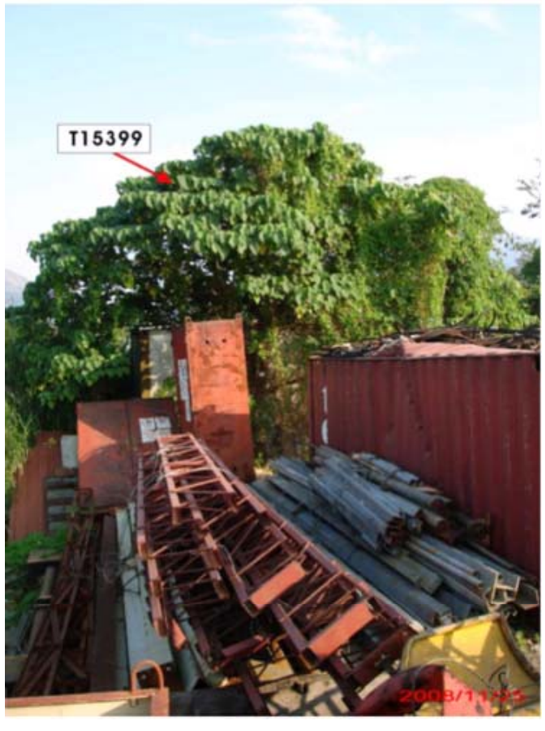

EXPRESS RAIL LINK (XRL) CONSULTANCY AGREEMENT NO. C8001 - TRA-7: WORKS IN YUEN LONG DISTRICT - REMAINDER
TREE SURVEY PHOTOGRAPHS

C8001/T/XRL/URB/C04/628



PHOTOGRAPH No. 1



PHOTOGRAPH No. 2

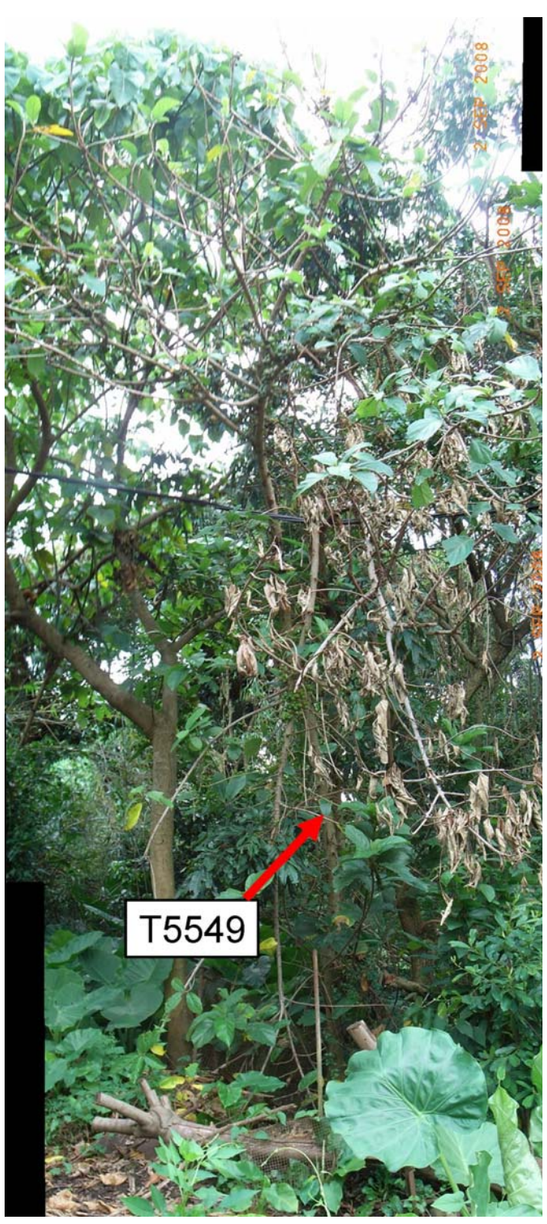

PHOTOGRAPH No. 3

PHOTOGRAPH No. 4



PHOTOGRAPH No. 5



PHOTOGRAPH No. 6



PHOTOGRAPH No. 7

PHOTOGRAPH No. 8



PHOTOGRAPH No. 9



PHOTOGRAPH No. 10



PHOTOGRAPH No. 11



PHOTOGRAPH No. 12



PHOTOGRAPH No. 13



PHOTOGRAPH No. 14



EXPRESS RAIL LINK (XRL) CONSULTANCY AGREEMENT NO. C8001 - TRA-7: WORKS IN YUEN LONG DISTRICT - REMAINDER
TREE SURVEY PHOTOGRAPHS

PHOTOGRAPH No. 15



PHOTOGRAPH No. 16



PHOTOGRAPH No. 17



PHOTOGRAPH No. 18



PHOTOGRAPH No. 19



EXPRESS RAIL LINK (XRL) CONSULTANCY AGREEMENT NO. C8001 - TRA-7: WORKS IN YUEN LONG DISTRICT - REMAINDER
TREE SURVEY PHOTOGRAPHS

C8001/T/XRL/URB/C04/628

PHOTOGRAPH No.	PHOTOGRAPH No.	PHOTOGRAPH No.
PHOTOGRAPH No. 20	PHOTOGRAPH No.	PHOTOGRAPH No.



EXPRESS RAIL LINK (XRL) CONSULTANCY AGREEMENT NO. C8001 - TRA-7: WORKS IN YUEN LONG DISTRICT - REMAINDER
C8001/T/XRL/URB/C04/630

TREE SURVEY PHOTOGRAPHS

PHOTOGRAPH No. 1



PHOTOGRAPH No.

PHOTOGRAPH No.

PHOTOGRAPH No. 2



PHOTOGRAPH No.

PHOTOGRAPH No.

PHOTOGRAPH No.

PHOTOGRAPH No.

PHOTOGRAPH No.



PHOTOGRAPH No. 3



PHOTOGRAPH No. 6

PHOTOGRAPH No.



PHOTOGRAPH No. 2



PHOTOGRAPH No. 5

PHOTOGRAPH No.

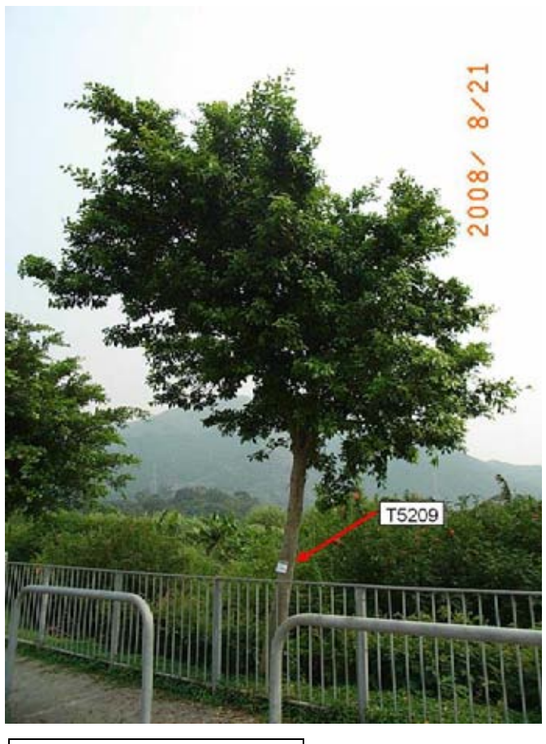

PHOTOGRAPH No. 1



PHOTOGRAPH No. 4

PHOTOGRAPH No.

EXPRESS RAIL LINK (XRL) CONSULTANCY AGREEMENT NO. C8001 - TRA-7: WORKS IN YUEN LONG DISTRICT - REMAINDER

C8001/T/XRL/URB/C04/634

TREE SURVEY PHOTOGRAPHS



PHOTOGRAPH No. 3



PHOTOGRAPH No. 7



PHOTOGRAPH No. 2



PHOTOGRAPH No. 5

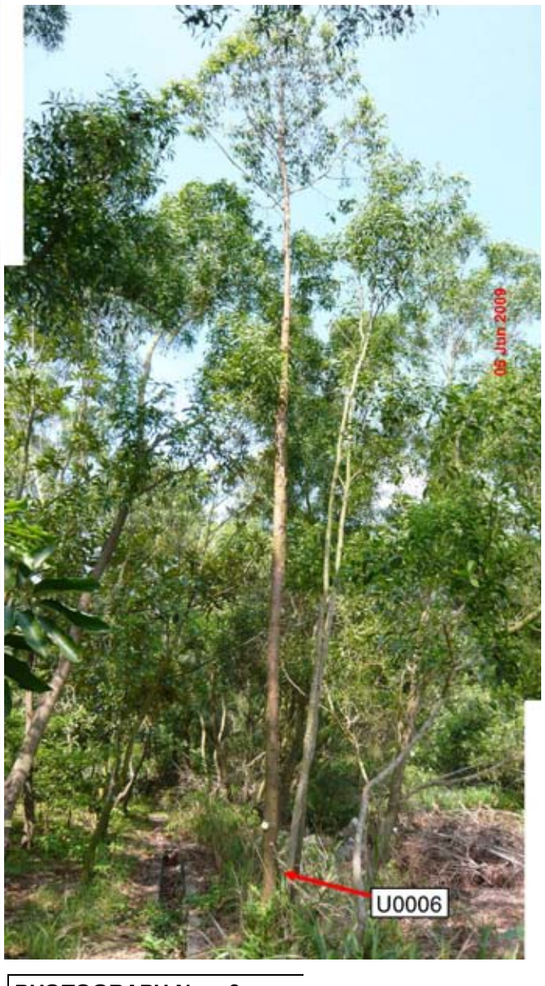

PHOTOGRAPH No. 6



PHOTOGRAPH No. 1



PHOTOGRAPH No. 4

PHOTOGRAPH No. 8



PHOTOGRAPH No. 9



PHOTOGRAPH No. 10



PHOTOGRAPH No. 11



PHOTOGRAPH No. 12



EXPRESS RAIL LINK (XRL) CONSULTANCY AGREEMENT NO. C8001 - TRA-7: WORKS IN YUEN LONG DISTRICT - REMAINDER
TREE SURVEY PHOTOGRAPHS

C8001/T/XRL/URB/C04/634

PHOTOGRAPH No. 13



PHOTOGRAPH No. 14



PHOTOGRAPH No. 15



PHOTOGRAPH No. 16

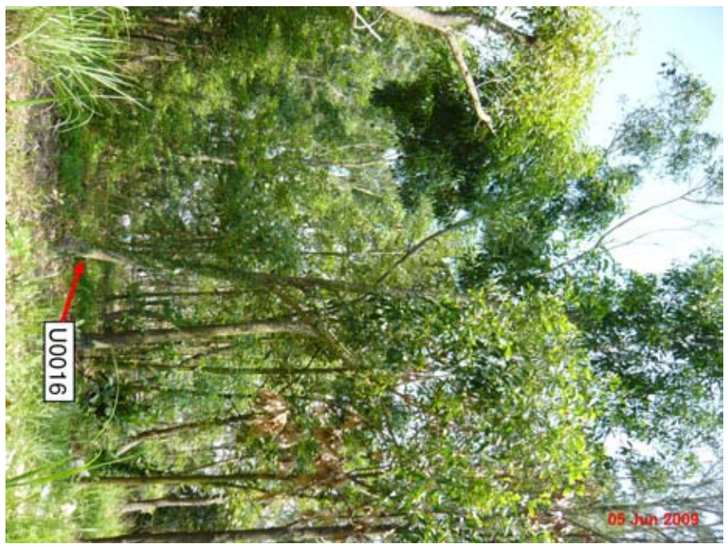

PHOTOGRAPH No. 17



PHOTOGRAPH No. 18



EXPRESS RAIL LINK (XRL) CONSULTANCY AGREEMENT NO. C8001 - TRA-7: WORKS IN YUEN LONG DISTRICT - REMAINDER
TREE SURVEY PHOTOGRAPHS

C8001/T/XRL/URB/C04/634

PHOTOGRAPH No. 19



PHOTOGRAPH No. 20



PHOTOGRAPH No. 21



PHOTOGRAPH No. 22



PHOTOGRAPH No. 23



EXPRESS RAIL LINK (XRL) CONSULTANCY AGREEMENT NO. C8001 - TRA-7: WORKS IN YUEN LONG DISTRICT - REMAINDER
TREE SURVEY PHOTOGRAPHS

C8001/T/XRL/URB/C04/634

PHOTOGRAPH No. 24



PHOTOGRAPH No. 25



PHOTOGRAPH No. 26

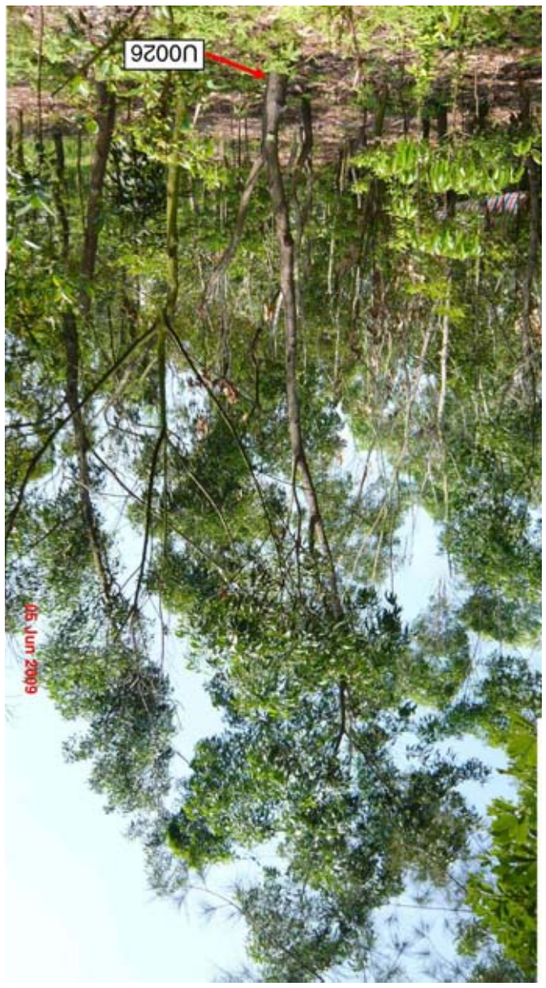

PHOTOGRAPH No. 27



PHOTOGRAPH No. 28



PHOTOGRAPH No. 29



PHOTOGRAPH No. 30



PHOTOGRAPH No. 31



PHOTOGRAPH No. 32



EXPRESS RAIL LINK (XRL) CONSULTANCY AGREEMENT NO. C8001 - TRA-7: WORKS IN YUEN LONG DISTRICT - REMAINDER
TREE SURVEY PHOTOGRAPHS

PHOTOGRAPH No. 33



PHOTOGRAPH No. 34



PHOTOGRAPH No. 35



PHOTOGRAPH No. 36



PHOTOGRAPH No. 37



EXPRESS RAIL LINK (XRL) CONSULTANCY AGREEMENT NO. C8001 - TRA-7: WORKS IN YUEN LONG DISTRICT - REMAINDER
TREE SURVEY PHOTOGRAPHS

PHOTOGRAPH No. 38



PHOTOGRAPH No. 39



PHOTOGRAPH No. 40



PHOTOGRAPH No. 41



PHOTOGRAPH No. 42



EXPRESS RAIL LINK (XRL) CONSULTANCY AGREEMENT NO. C8001 - TRA-7: WORKS IN YUEN LONG DISTRICT - REMAINDER
TREE SURVEY PHOTOGRAPHS

PHOTOGRAPH No. 43



PHOTOGRAPH No. 44



PHOTOGRAPH No. 45



PHOTOGRAPH No. 46



EXPRESS RAIL LINK (XRL) CONSULTANCY AGREEMENT NO. C8001 - TRA-7: WORKS IN YUEN LONG DISTRICT - REMAINDER
TREE SURVEY PHOTOGRAPHS

PHOTOGRAPH No. 47



PHOTOGRAPH No. 48



PHOTOGRAPH No. 50



PHOTOGRAPH No. 49



PHOTOGRAPH No. 51



PHOTOGRAPH No. 52



PHOTOGRAPH No. 53



PHOTOGRAPH No. 54



EXPRESS RAIL LINK (XRL) CONSULTANCY AGREEMENT NO. C8001 - TRA-7: WORKS IN YUEN LONG DISTRICT - REMAINDER
TREE SURVEY PHOTOGRAPHS

PHOTOGRAPH No. 55



PHOTOGRAPH No. 56



PHOTOGRAPH No. 57



PHOTOGRAPH No. 58



EXPRESS RAIL LINK (XRL) CONSULTANCY AGREEMENT NO. C8001 - TRA-7: WORKS IN YUEN LONG DISTRICT - REMAINDER

TREE SURVEY PHOTOGRAPHS

PHOTOGRAPH No. 59



PHOTOGRAPH No. 60



PHOTOGRAPH No. 61



PHOTOGRAPH No. 62



EXPRESS RAIL LINK (XRL) CONSULTANCY AGREEMENT NO. C8001 - TRA-7: WORKS IN YUEN LONG DISTRICT - REMAINDER
TREE SURVEY PHOTOGRAPHS

PHOTOGRAPH No. 63



PHOTOGRAPH No. 64



PHOTOGRAPH No. 65



PHOTOGRAPH No. 66



PHOTOGRAPH No. 67

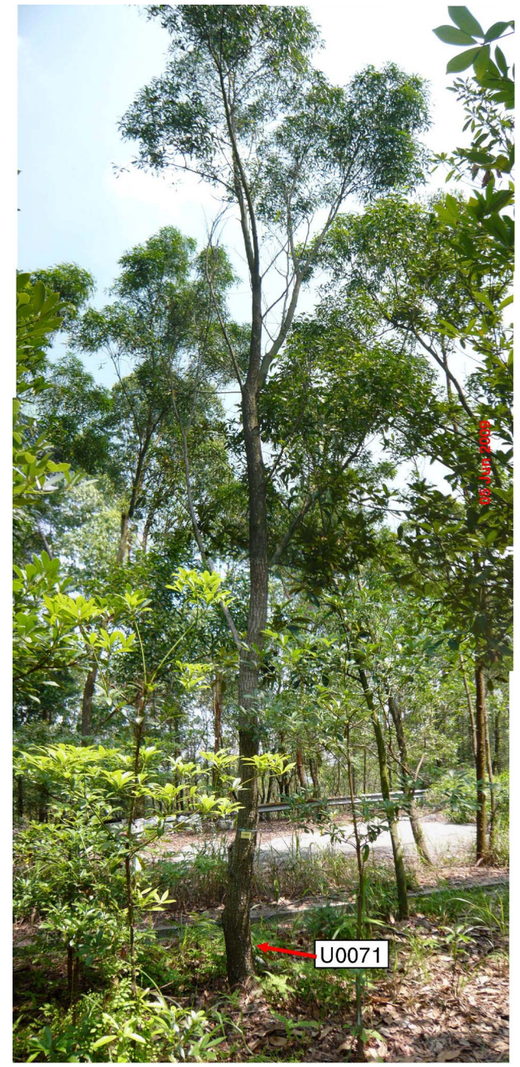

EXPRESS RAIL LINK (XRL) CONSULTANCY AGREEMENT NO. C8001 - TRA-7: WORKS IN YUEN LONG DISTRICT - REMAINDER

TREE SURVEY PHOTOGRAPHS

PHOTOGRAPH No. 68



PHOTOGRAPH No. 69



PHOTOGRAPH No. 70



PHOTOGRAPH No. 71

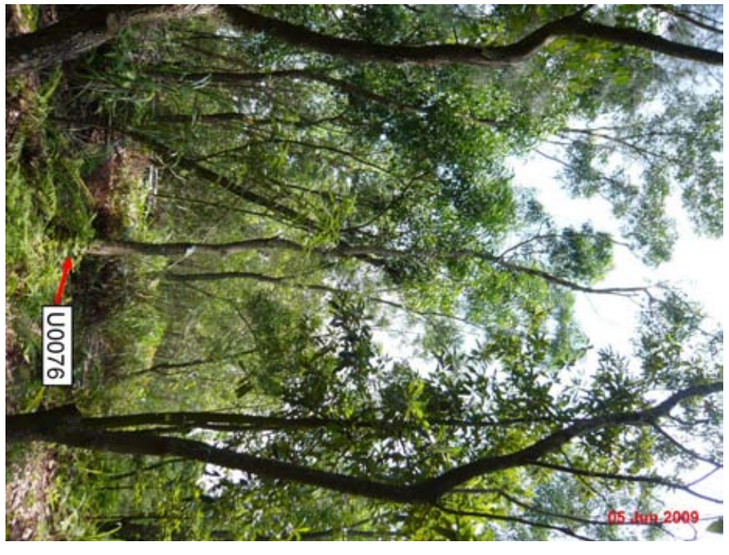

PHOTOGRAPH No. 72



EXPRESS RAIL LINK (XRL) CONSULTANCY AGREEMENT NO. C8001 - TRA-7: WORKS IN YUEN LONG DISTRICT - REMAINDER
TREE SURVEY PHOTOGRAPHS

PHOTOGRAPH No. 73

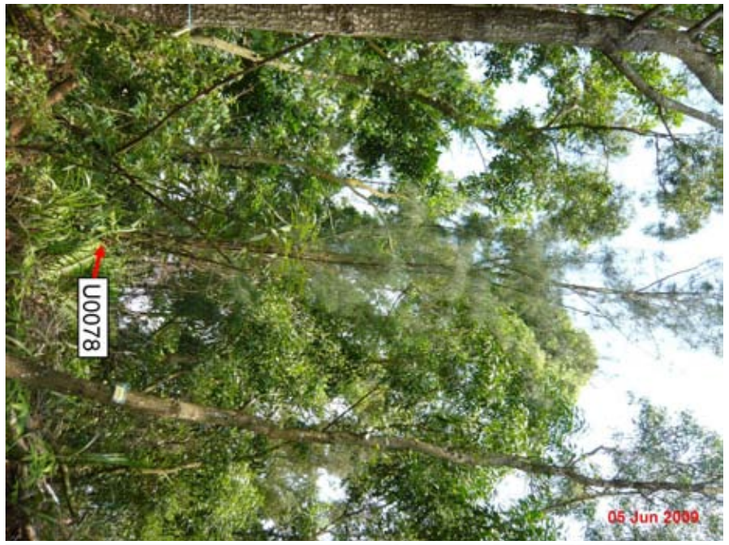

PHOTOGRAPH No. 74



PHOTOGRAPH No. 76



PHOTOGRAPH No. 75



PHOTOGRAPH No. 77



PHOTOGRAPH No. 78



EXPRESS RAIL LINK (XRL) CONSULTANCY AGREEMENT NO. C8001 - TRA-7: WORKS IN YUEN LONG DISTRICT - REMAINDER
TREE SURVEY PHOTOGRAPHS

PHOTOGRAPH No. 79



PHOTOGRAPH No. 80



PHOTOGRAPH No. 81

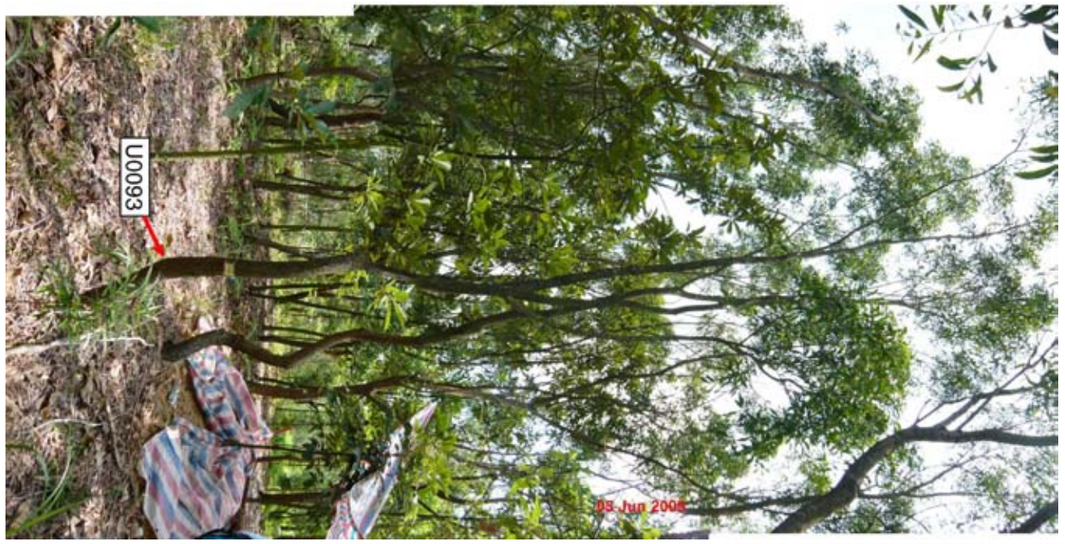

PHOTOGRAPH No. 82



PHOTOGRAPH No. 83



EXPRESS RAIL LINK (XRL) CONSULTANCY AGREEMENT NO. C8001 - TRA-7: WORKS IN YUEN LONG DISTRICT - REMAINDER
TREE SURVEY PHOTOGRAPHS

PHOTOGRAPH No. 84



PHOTOGRAPH No. 85



PHOTOGRAPH No. 86



PHOTOGRAPH No. 87



PHOTOGRAPH No. 88



PHOTOGRAPH No. 89



PHOTOGRAPH No. 90



PHOTOGRAPH No. 91



PHOTOGRAPH No. 92



EXPRESS RAIL LINK (XRL) CONSULTANCY AGREEMENT NO. C8001 - TRA-7: WORKS IN YUEN LONG DISTRICT - REMAINDER
TREE SURVEY PHOTOGRAPHS

PHOTOGRAPH No. 93

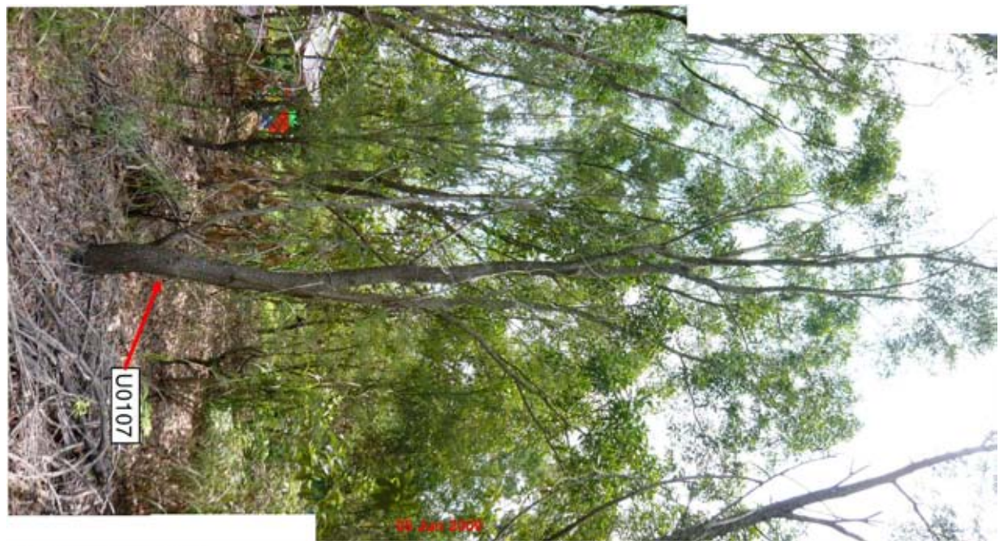

PHOTOGRAPH No. 94



PHOTOGRAPH No. 95



PHOTOGRAPH No. 96



PHOTOGRAPH No. 97



PHOTOGRAPH No. 98



PHOTOGRAPH No. 99



PHOTOGRAPH No. 100



PHOTOGRAPH No. 101



PHOTOGRAPH No. 102



EXPRESS RAIL LINK (XRL) CONSULTANCY AGREEMENT NO. C8001 - TRA-7: WORKS IN YUEN LONG DISTRICT - REMAINDER
TREE SURVEY PHOTOGRAPHS



PHOTOGRAPH No. 104



PHOTOGRAPH No. 106



PHOTOGRAPH No. 108



PHOTOGRAPH No. 103



PHOTOGRAPH No. 105



PHOTOGRAPH No. 107

PHOTOGRAPH No. 109



PHOTOGRAPH No. 110



PHOTOGRAPH No. 111



PHOTOGRAPH No. 112



PHOTOGRAPH No. 113



PHOTOGRAPH No. 114



EXPRESS RAIL LINK (XRL) CONSULTANCY AGREEMENT NO. C8001 - TRA-7: WORKS IN YUEN LONG DISTRICT - REMAINDER
TREE SURVEY PHOTOGRAPHS

C8001/T/XRL/URB/C04/634

PHOTOGRAPH No. 115



PHOTOGRAPH No. 116



PHOTOGRAPH No. 117



PHOTOGRAPH No. 118



PHOTOGRAPH No. 119



EXPRESS RAIL LINK (XRL) CONSULTANCY AGREEMENT NO. C8001 - TRA-7: WORKS IN YUEN LONG DISTRICT - REMAINDER
TREE SURVEY PHOTOGRAPHS



PHOTOGRAPH No. 121



PHOTOGRAPH No. 124



PHOTOGRAPH No. 122



PHOTOGRAPH No. 125



PHOTOGRAPH No. 120



PHOTOGRAPH No. 123

PHOTOGRAPH No. 126



PHOTOGRAPH No. 127



PHOTOGRAPH No. 128



PHOTOGRAPH No. 129



PHOTOGRAPH No. 130



PHOTOGRAPH No. 131



PHOTOGRAPH No. 132



EXPRESS RAIL LINK (XRL) CONSULTANCY AGREEMENT NO. C8001 - TRA-7: WORKS IN YUEN LONG DISTRICT - REMAINDER
TREE SURVEY PHOTOGRAPHS

C8001/T/XRL/URB/C04/634



PHOTOGRAPH No. 135



PHOTOGRAPH No. 137



PHOTOGRAPH No. 140



PHOTOGRAPH No. 134



PHOTOGRAPH No. 139



PHOTOGRAPH No. 133



PHOTOGRAPH No. 136



PHOTOGRAPH No. 138

PHOTOGRAPH No. 141



PHOTOGRAPH No. 143



PHOTOGRAPH No. 142



PHOTOGRAPH No. 144



PHOTOGRAPH No. 145



EXPRESS RAIL LINK (XRL) CONSULTANCY AGREEMENT NO. C8001 - TRA-7: WORKS IN YUEN LONG DISTRICT - REMAINDER

TREE SURVEY PHOTOGRAPHS

C8001/T/XRL/URB/C04/634

PHOTOGRAPH No. 146



PHOTOGRAPH No. 147



PHOTOGRAPH No. 148

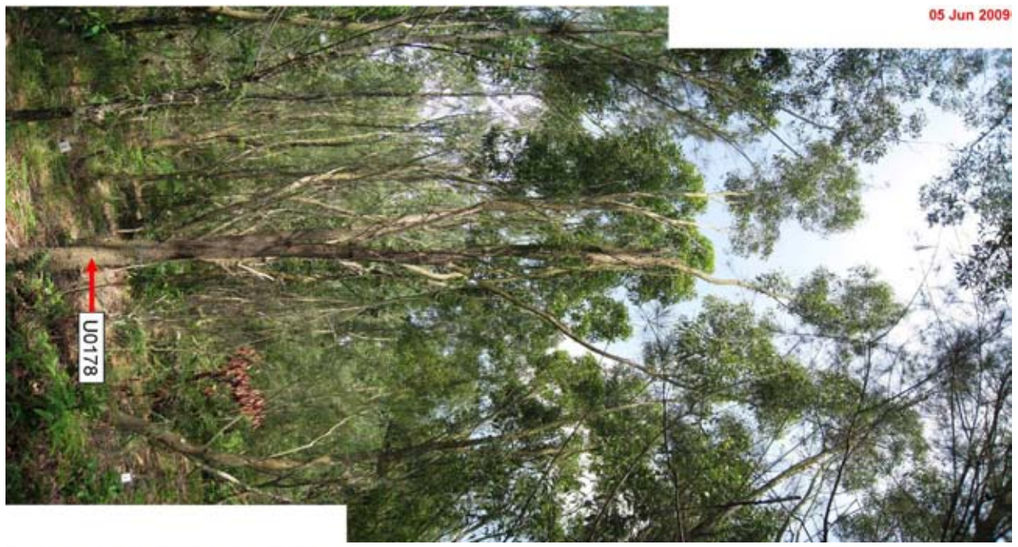

PHOTOGRAPH No. 149



PHOTOGRAPH No. 150



PHOTOGRAPH No. 151



PHOTOGRAPH No. 152



EXPRESS RAIL LINK (XRL) CONSULTANCY AGREEMENT NO. C8001 - TRA-7: WORKS IN YUEN LONG DISTRICT - REMAINDER
TREE SURVEY PHOTOGRAPHS

PHOTOGRAPH No. 153



PHOTOGRAPH No. 154



PHOTOGRAPH No. 155



PHOTOGRAPH No. 156



PHOTOGRAPH No. 157



PHOTOGRAPH No. 158



PHOTOGRAPH No. 159

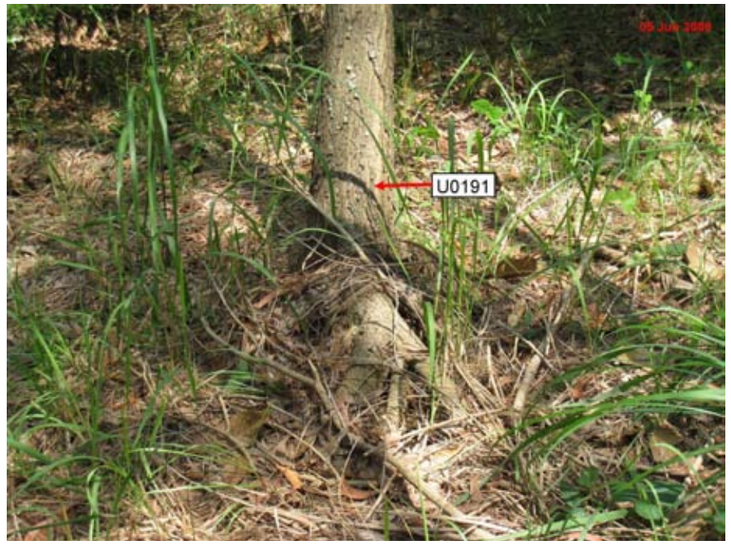

PHOTOGRAPH No. 160



PHOTOGRAPH No. 161



PHOTOGRAPH No. 162



EXPRESS RAIL LINK (XRL) CONSULTANCY AGREEMENT NO. C8001 - TRA-7: WORKS IN YUEN LONG DISTRICT - REMAINDER
TREE SURVEY PHOTOGRAPHS



PHOTOGRAPH No. 164



PHOTOGRAPH No. 168



PHOTOGRAPH No. 169

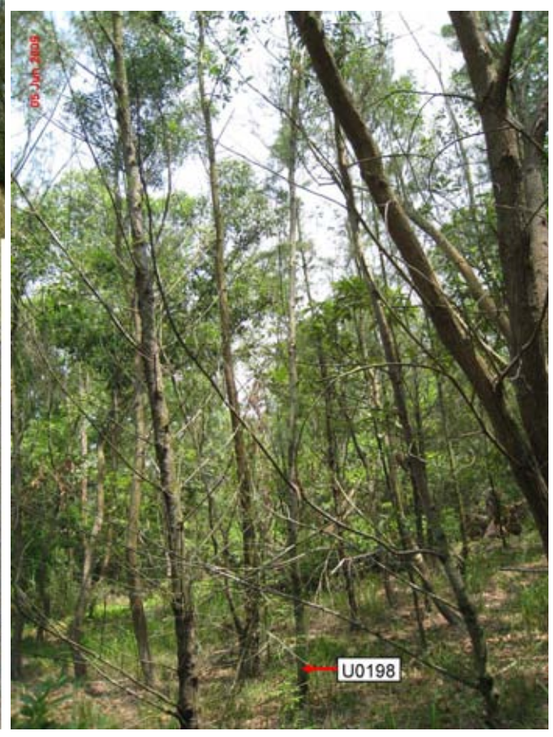

PHOTOGRAPH No. 166



PHOTOGRAPH No. 163



PHOTOGRAPH No. 165



PHOTOGRAPH No. 167

PHOTOGRAPH No. 170



PHOTOGRAPH No. 171



PHOTOGRAPH No. 173



PHOTOGRAPH No. 172



PHOTOGRAPH No. 174



EXPRESS RAIL LINK (XRL) CONSULTANCY AGREEMENT NO. C8001 - TRA-7: WORKS IN YUEN LONG DISTRICT - REMAINDER
TREE SURVEY PHOTOGRAPHS

PHOTOGRAPH No. 175



PHOTOGRAPH No. 176



PHOTOGRAPH No. 178



PHOTOGRAPH No. 177



PHOTOGRAPH No. 179



EXPRESS RAIL LINK (XRL) CONSULTANCY AGREEMENT NO. C8001 - TRA-7: WORKS IN YUEN LONG DISTRICT - REMAINDER
TREE SURVEY PHOTOGRAPHS

C8001/T/XRL/URB/C04/634

PHOTOGRAPH No. 180



PHOTOGRAPH No. 181



PHOTOGRAPH No. 182



PHOTOGRAPH No. 183



PHOTOGRAPH No. 184



PHOTOGRAPH No. 185



PHOTOGRAPH No. 186



PHOTOGRAPH No. 187



PHOTOGRAPH No. 188



PHOTOGRAPH No. 189



PHOTOGRAPH No. 190



PHOTOGRAPH No. 191



PHOTOGRAPH No. 192



EXPRESS RAIL LINK (XRL) CONSULTANCY AGREEMENT NO. C8001 - TRA-7: WORKS IN YUEN LONG DISTRICT - REMAINDER
TREE SURVEY PHOTOGRAPHS

PHOTOGRAPH No. 193

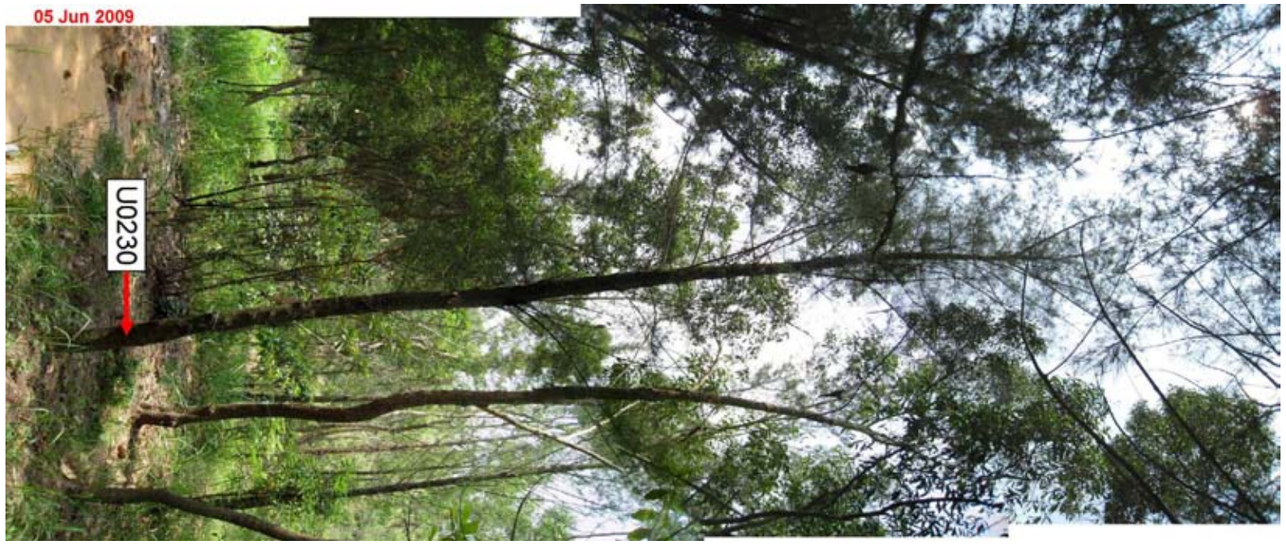

PHOTOGRAPH No. 194



PHOTOGRAPH No. 195



PHOTOGRAPH No. 196



PHOTOGRAPH No. 197



EXPRESS RAIL LINK (XRL) CONSULTANCY AGREEMENT NO. C8001 - TRA-7: WORKS IN YUEN LONG DISTRICT - REMAINDER
TREE SURVEY PHOTOGRAPHS

PHOTOGRAPH No. 198



PHOTOGRAPH No. 199



PHOTOGRAPH No. 200

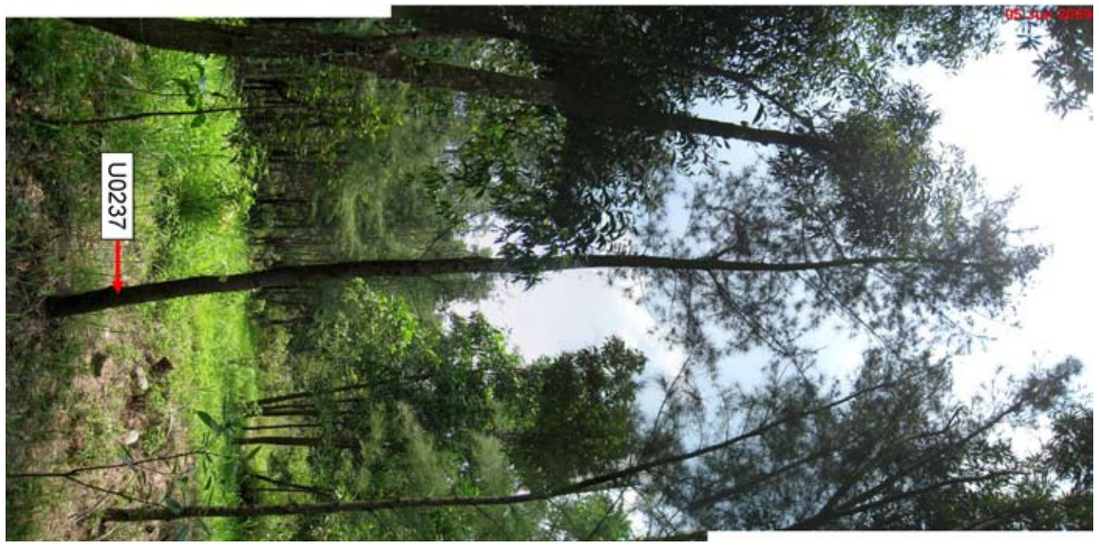

PHOTOGRAPH No. 201



PHOTOGRAPH No. 202



PHOTOGRAPH No. 203



PHOTOGRAPH No. 204



PHOTOGRAPH No. 205



PHOTOGRAPH No. 206



EXPRESS RAIL LINK (XRL) CONSULTANCY AGREEMENT NO. C8001 - TRA-7: WORKS IN YUEN LONG DISTRICT - REMAINDER
TREE SURVEY PHOTOGRAPHS

C8001/T/XRL/URB/C04/634

PHOTOGRAPH No. 207



PHOTOGRAPH No. 208



PHOTOGRAPH No. 209

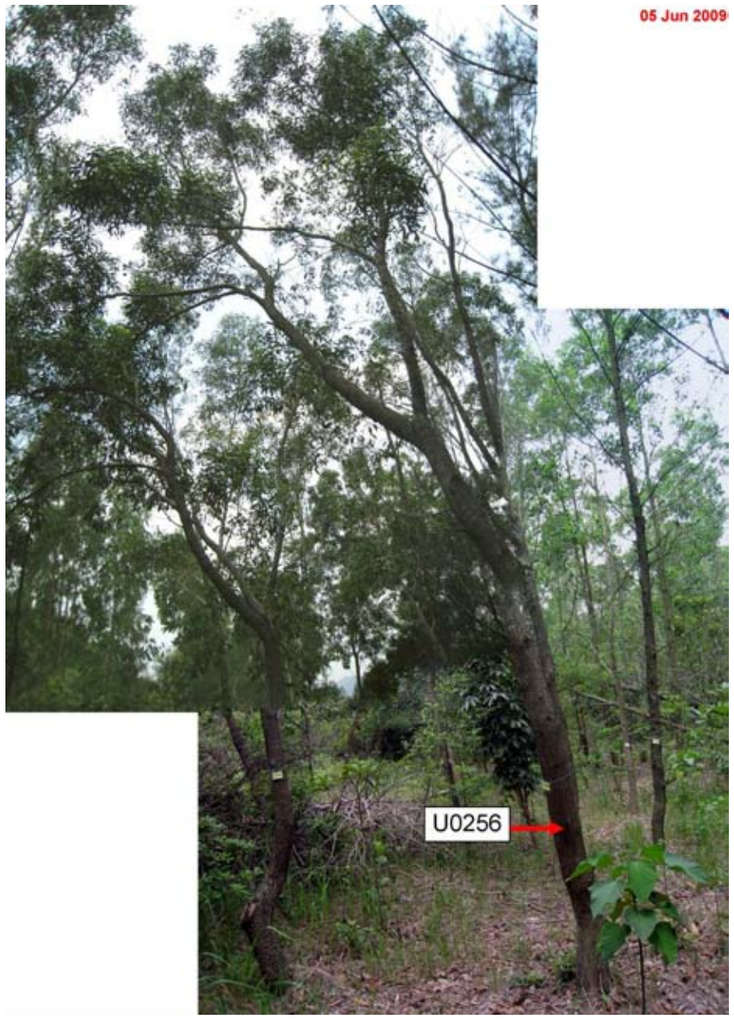

PHOTOGRAPH No. 210



EXPRESS RAIL LINK (XRL) CONSULTANCY AGREEMENT NO. C8001 - TRA-7: WORKS IN YUEN LONG DISTRICT - REMAINDER
TREE SURVEY PHOTOGRAPHS

PHOTOGRAPH No. 211



PHOTOGRAPH No. 212



PHOTOGRAPH No. 213



PHOTOGRAPH No. 214



EXPRESS RAIL LINK (XRL) CONSULTANCY AGREEMENT NO. C8001 - TRA-7: WORKS IN YUEN LONG DISTRICT - REMAINDER
TREE SURVEY PHOTOGRAPHS

PHOTOGRAPH No. 215



PHOTOGRAPH No. 216



PHOTOGRAPH No. 217



PHOTOGRAPH No. 218





PHOTOGRAPH No. 219



PHOTOGRAPH No. 220

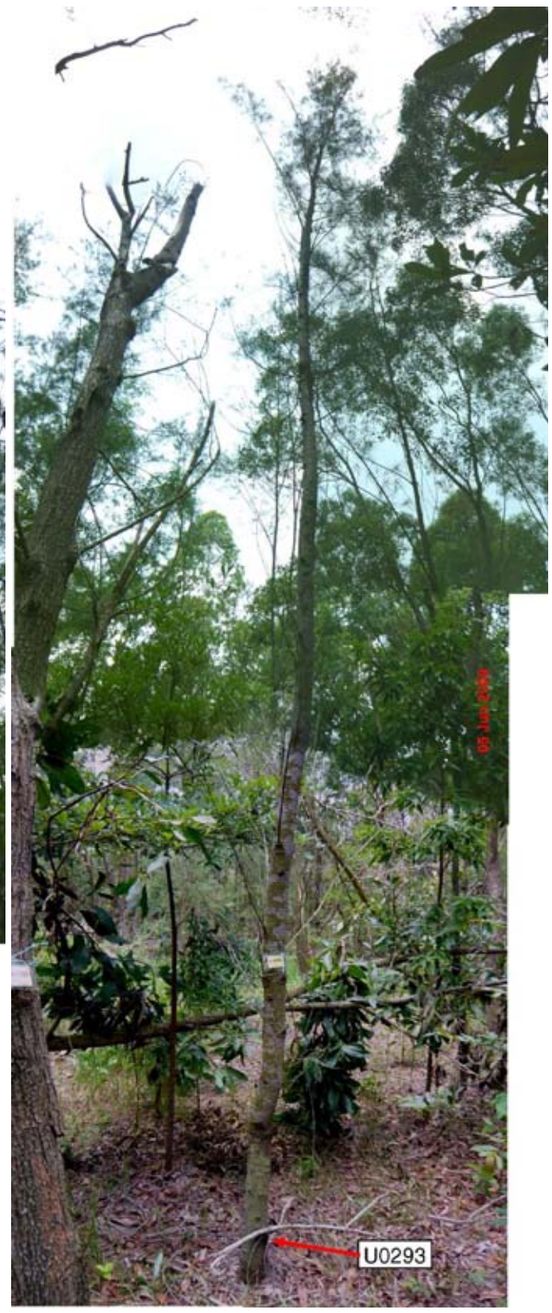

PHOTOGRAPH No. 221



PHOTOGRAPH No. 222



PHOTOGRAPH No. 223

PHOTOGRAPH No. 224



PHOTOGRAPH No. 225



PHOTOGRAPH No. 228



PHOTOGRAPH No. 226



PHOTOGRAPH No. 229



PHOTOGRAPH No. 227



EXPRESS RAIL LINK (XRL) CONSULTANCY AGREEMENT NO. C8001 - TRA-7: WORKS IN YUEN LONG DISTRICT - REMAINDER
TREE SURVEY PHOTOGRAPHS

C8001/T/XRL/URB/C04/634

PHOTOGRAPH No. 230



PHOTOGRAPH No. 231



PHOTOGRAPH No. 232

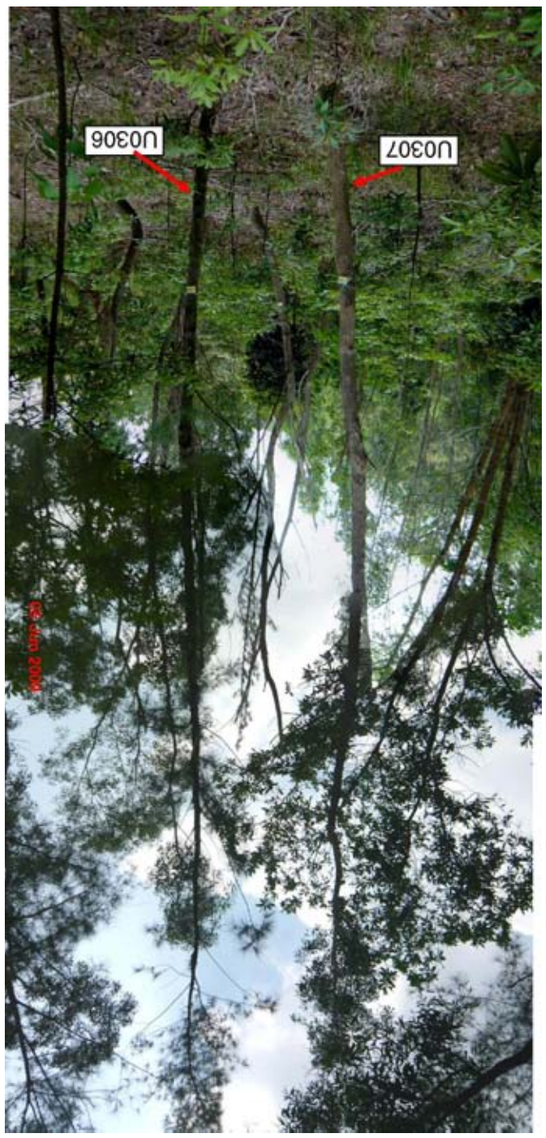

PHOTOGRAPH No.

PHOTOGRAPH No.

PHOTOGRAPH No.



PHOTOGRAPH No. 3



PHOTOGRAPH No. 5



PHOTOGRAPH No. 8



PHOTOGRAPH No. 2



PHOTOGRAPH No. 7



PHOTOGRAPH No. 1



PHOTOGRAPH No. 4



PHOTOGRAPH No. 6

PHOTOGRAPH No. 9

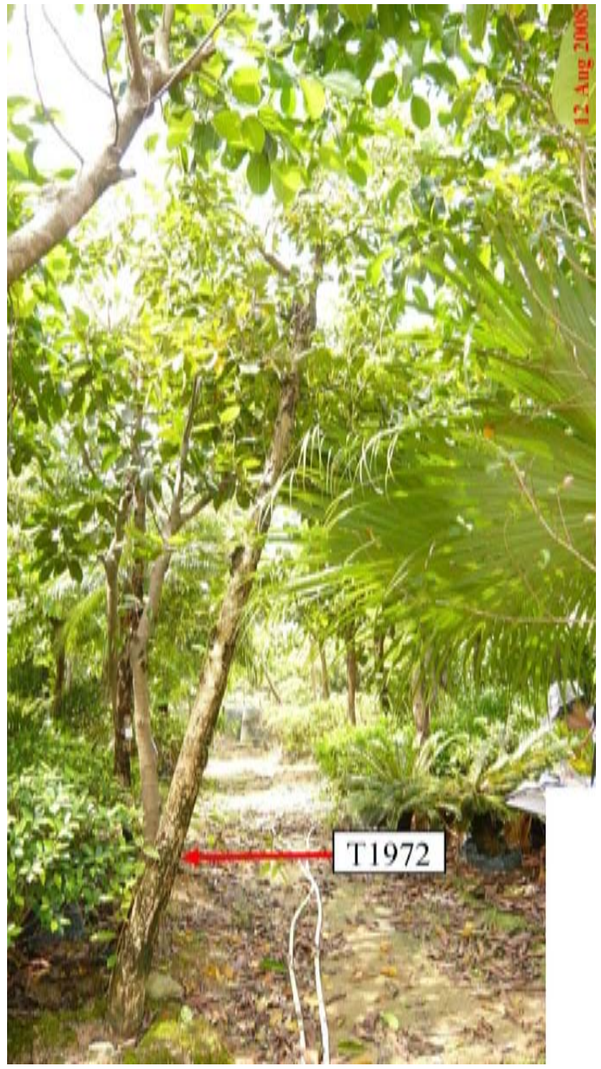

PHOTOGRAPH No. 11



PHOTOGRAPH No. 10



PHOTOGRAPH No. 12

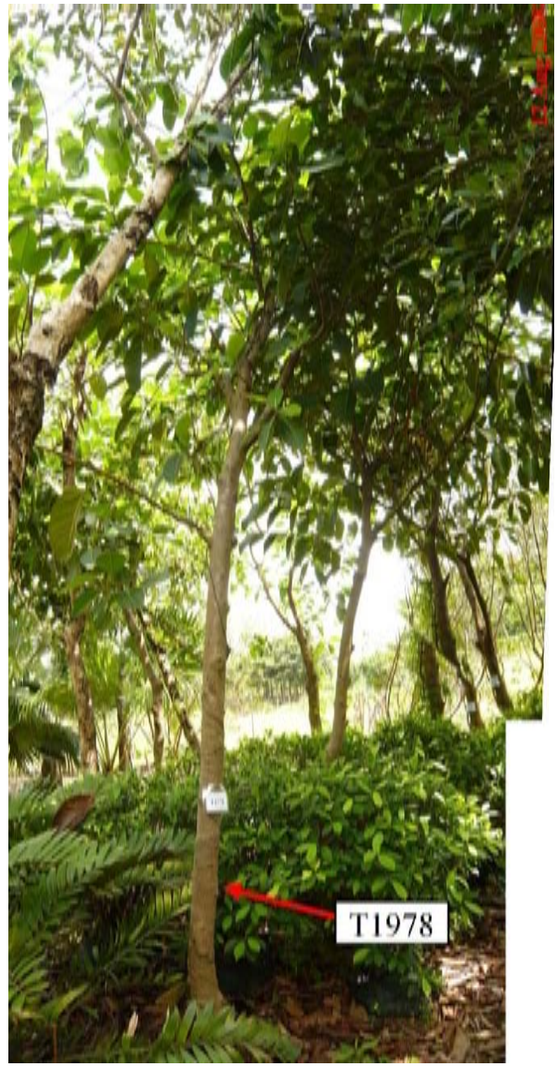

PHOTOGRAPH No. 13



EXPRESS RAIL LINK (XRL) CONSULTANCY AGREEMENT NO. C8001 - TRA-7: WORKS IN YUEN LONG DISTRICT - REMAINDER
TREE SURVEY PHOTOGRAPHS

C8001/T/XRL/URB/C04/635

PHOTOGRAPH No. 14



PHOTOGRAPH No. 15



PHOTOGRAPH No. 16

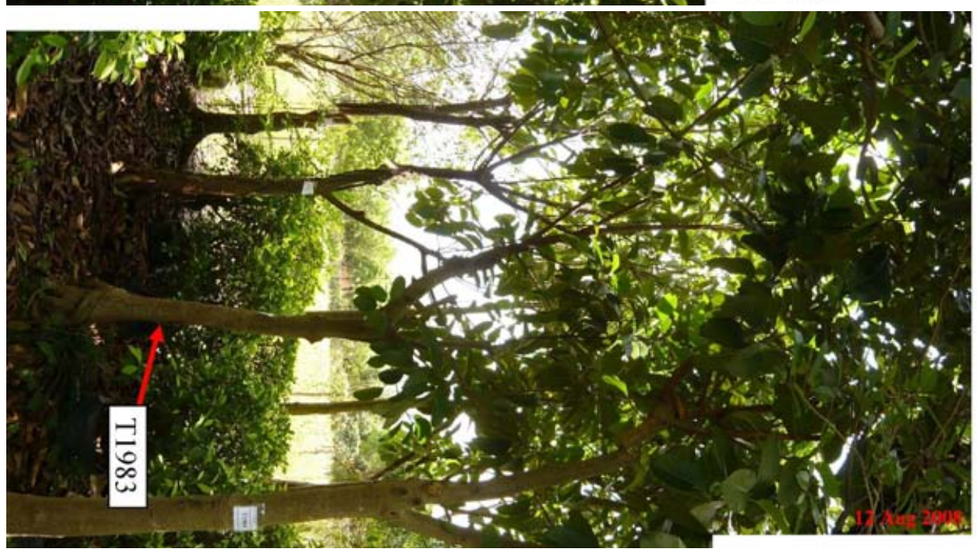

PHOTOGRAPH No. 17



PHOTOGRAPH No. 18



PHOTOGRAPH No. 19



PHOTOGRAPH No. 20



PHOTOGRAPH No. 21



PHOTOGRAPH No. 22



EXPRESS RAIL LINK (XRL) CONSULTANCY AGREEMENT NO. C8001 - TRA-7: WORKS IN YUEN LONG DISTRICT - REMAINDER
TREE SURVEY PHOTOGRAPHS

PHOTOGRAPH No. 23



PHOTOGRAPH No. 26



PHOTOGRAPH No. 25



PHOTOGRAPH No. 24



PHOTOGRAPH No. 27



EXPRESS RAIL LINK (XRL) CONSULTANCY AGREEMENT NO. C8001 - TRA-7: WORKS IN YUEN LONG DISTRICT - REMAINDER
TREE SURVEY PHOTOGRAPHS

C8001/T/XRL/URB/C04/635

TREE SURVEY PHOTOGRAPHS



PHOTOGRAPH No. 29



PHOTOGRAPH No. 28



PHOTOGRAPH No. 32



PHOTOGRAPH No. 31



PHOTOGRAPH No. 30



PHOTOGRAPH No. 35



PHOTOGRAPH No. 34



PHOTOGRAPH No. 33

PHOTOGRAPH No. 36

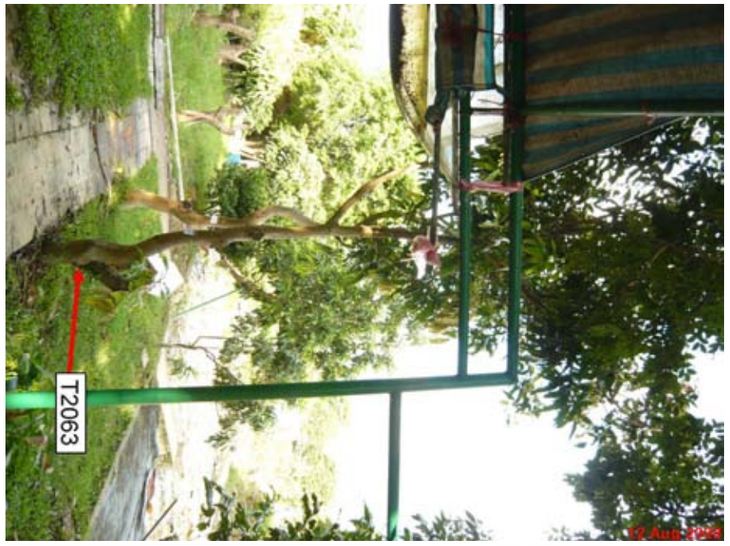

PHOTOGRAPH No. 37



PHOTOGRAPH No. 38



PHOTOGRAPH No. 39



PHOTOGRAPH No. 40



PHOTOGRAPH No. 41



PHOTOGRAPH No. 42



EXPRESS RAIL LINK (XRL) CONSULTANCY AGREEMENT NO. C8001 - TRA-7: WORKS IN YUEN LONG DISTRICT - REMAINDER
TREE SURVEY PHOTOGRAPHS

C8001/T/XRL/URB/C04/635



PHOTOGRAPH No. 48



PHOTOGRAPH No. 47



PHOTOGRAPH No. 46



PHOTOGRAPH No. 43



PHOTOGRAPH No. 44



PHOTOGRAPH No. 45

PHOTOGRAPH No. 49



PHOTOGRAPH No. 50



PHOTOGRAPH No. 51



PHOTOGRAPH No. 52

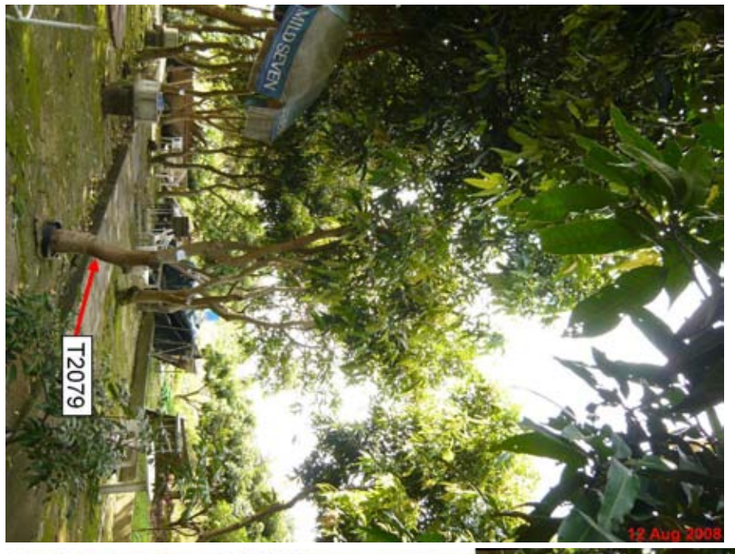

PHOTOGRAPH No. 53



PHOTOGRAPH No. 54

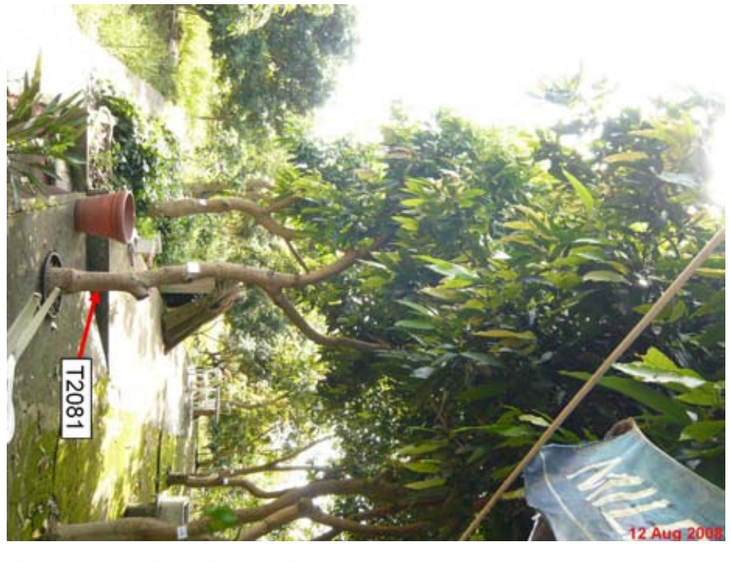

EXPRESS RAIL LINK (XRL) CONSULTANCY AGREEMENT NO. C8001 - TRA-7: WORKS IN YUEN LONG DISTRICT - REMAINDER
TREE SURVEY PHOTOGRAPHS



PHOTOGRAPH No. 57



PHOTOGRAPH No. 58



PHOTOGRAPH No. 59



PHOTOGRAPH No. 56



PHOTOGRAPH No. 55



PHOTOGRAPH No. 60



PHOTOGRAPH No. 61

PHOTOGRAPH No. 62



PHOTOGRAPH No. 63

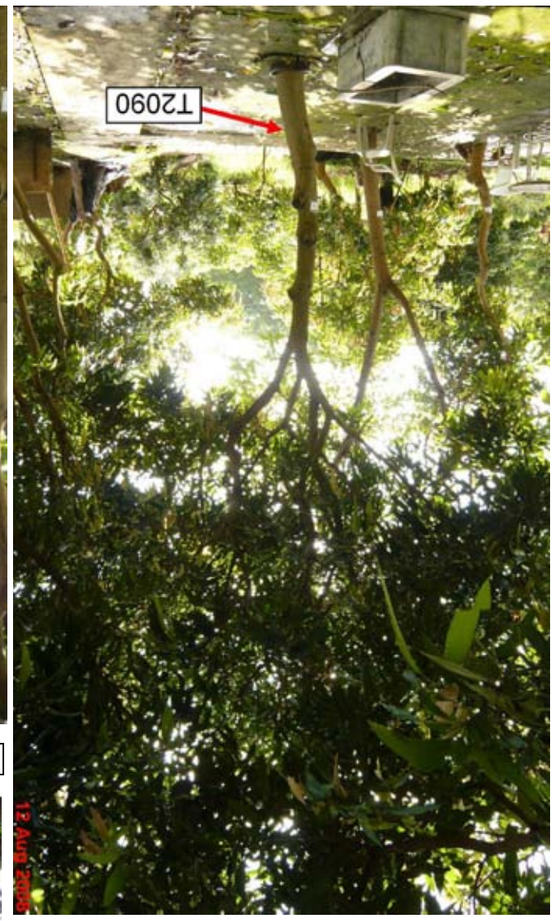

PHOTOGRAPH No. 64



PHOTOGRAPH No. 65

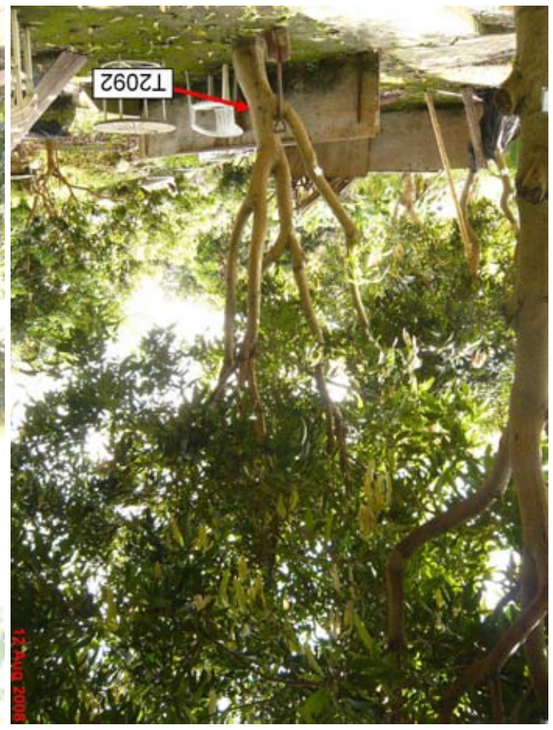

PHOTOGRAPH No. 66



PHOTOGRAPH No. 67



PHOTOGRAPH No. 68





PHOTOGRAPH No. 71



PHOTOGRAPH No. 73



PHOTOGRAPH No. 70



PHOTOGRAPH No. 75



PHOTOGRAPH No. 69



PHOTOGRAPH No. 72



PHOTOGRAPH No. 74

PHOTOGRAPH No. 76



PHOTOGRAPH No. 77



PHOTOGRAPH No. 78



PHOTOGRAPH No. 79



PHOTOGRAPH No. 80



PHOTOGRAPH No. 81



PHOTOGRAPH No. 82



EXPRESS RAIL LINK (XRL) CONSULTANCY AGREEMENT NO. C8001 - TRA-7: WORKS IN YUEN LONG DISTRICT - REMAINDER
TREE SURVEY PHOTOGRAPHS



PHOTOGRAPH No. 85



PHOTOGRAPH No. 89



PHOTOGRAPH No. 84



PHOTOGRAPH No. 87



PHOTOGRAPH No. 88



PHOTOGRAPH No. 83



PHOTOGRAPH No. 86

PHOTOGRAPH No. 90



PHOTOGRAPH No. 91



PHOTOGRAPH No. 92



PHOTOGRAPH No. 93



PHOTOGRAPH No. 94



PHOTOGRAPH No. 95



EXPRESS RAIL LINK (XRL) CONSULTANCY AGREEMENT NO. C8001 - TRA-7: WORKS IN YUEN LONG DISTRICT - REMAINDER
TREE SURVEY PHOTOGRAPHS

PHOTOGRAPH No. 96



PHOTOGRAPH No. 97



PHOTOGRAPH No. 98



PHOTOGRAPH No. 99



EXPRESS RAIL LINK (XRL) CONSULTANCY AGREEMENT NO. C8001 - TRA-7: WORKS IN YUEN LONG DISTRICT - REMAINDER
TREE SURVEY PHOTOGRAPHS

PHOTOGRAPH No. 100



PHOTOGRAPH No. 101



PHOTOGRAPH No. 102



PHOTOGRAPH No. 103



PHOTOGRAPH No. 104



EXPRESS RAIL LINK (XRL) CONSULTANCY AGREEMENT NO. C8001 - TRA-7: WORKS IN YUEN LONG DISTRICT - REMAINDER
TREE SURVEY PHOTOGRAPHS

C8001/T/XRL/URB/C04/635

PHOTOGRAPH No. 105



PHOTOGRAPH No. 106



PHOTOGRAPH No. 107



PHOTOGRAPH No. 108



PHOTOGRAPH No. 109



PHOTOGRAPH No. 110



EXPRESS RAIL LINK (XRL) CONSULTANCY AGREEMENT NO. C8001 - TRA-7: WORKS IN YUEN LONG DISTRICT - REMAINDER
TREE SURVEY PHOTOGRAPHS

C8001/T/XRL/URB/C04/635

PHOTOGRAPH No. 111



PHOTOGRAPH No. 112



PHOTOGRAPH No. 113



PHOTOGRAPH No. 114



PHOTOGRAPH No. 115



PHOTOGRAPH No. 116



PHOTOGRAPH No. 117



PHOTOGRAPH No. 118

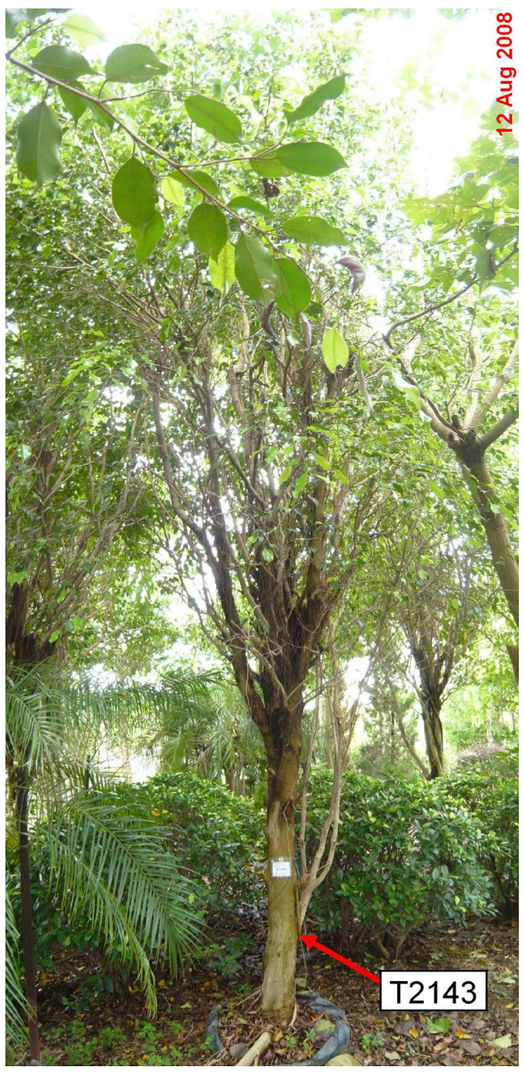

PHOTOGRAPH No. 119



PHOTOGRAPH No. 120



PHOTOGRAPH No. 122



PHOTOGRAPH No. 123



PHOTOGRAPH No. 121



EXPRESS RAIL LINK (XRL) CONSULTANCY AGREEMENT NO. C8001 - TRA-7: WORKS IN YUEN LONG DISTRICT - REMAINDER

TREE SURVEY PHOTOGRAPHS

PHOTOGRAPH No. 124



PHOTOGRAPH No. 125



PHOTOGRAPH No. 126



PHOTOGRAPH No. 127



PHOTOGRAPH No. 128

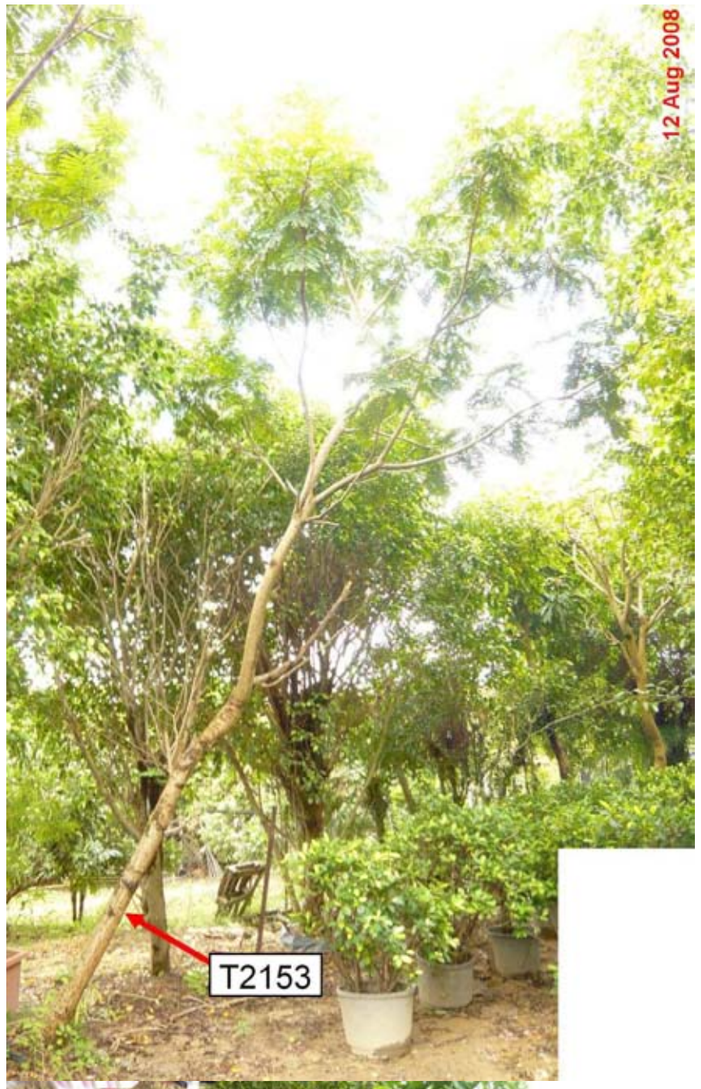

PHOTOGRAPH No. 129

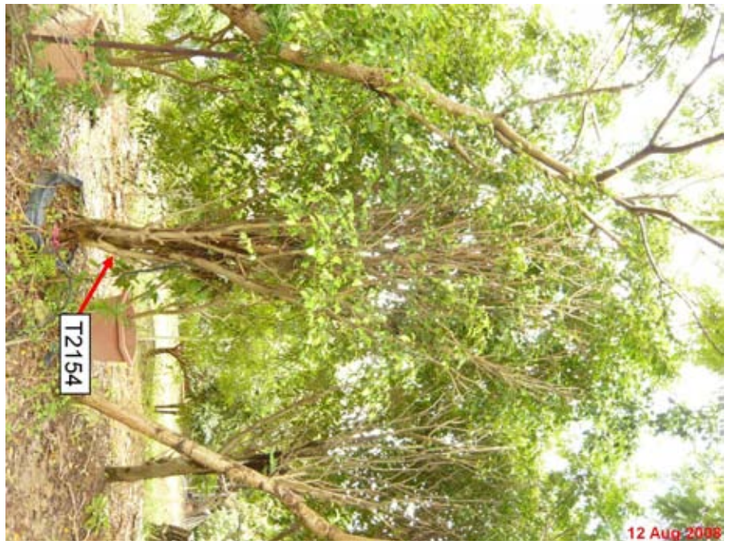

PHOTOGRAPH No. 130



PHOTOGRAPH No. 131



PHOTOGRAPH No. 132



PHOTOGRAPH No. 133



EXPRESS RAIL LINK (XRL) CONSULTANCY AGREEMENT NO. C8001 - TRA-7: WORKS IN YUEN LONG DISTRICT - REMAINDER
TREE SURVEY PHOTOGRAPHS

C8001/T/XRL/URB/C04/635

PHOTOGRAPH No. 134



PHOTOGRAPH No. 135

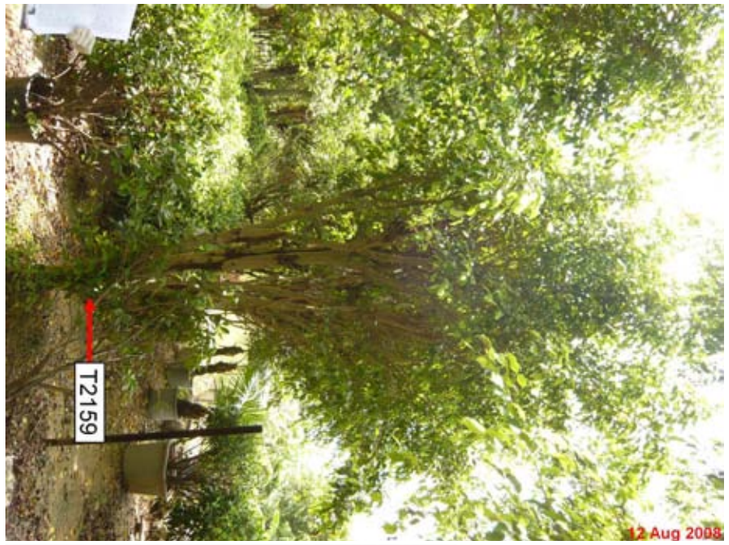

PHOTOGRAPH No. 136



PHOTOGRAPH No. 137



PHOTOGRAPH No. 138



PHOTOGRAPH No. 139



EXPRESS RAIL LINK (XRL) CONSULTANCY AGREEMENT NO. C8001 - TRA-7: WORKS IN YUEN LONG DISTRICT - REMAINDER
TREE SURVEY PHOTOGRAPHS

PHOTOGRAPH No. 140



PHOTOGRAPH No. 141



PHOTOGRAPH No. 142



PHOTOGRAPH No. 143



PHOTOGRAPH No. 144



PHOTOGRAPH No. 145



EXPRESS RAIL LINK (XRL) CONSULTANCY AGREEMENT NO. C8001 - TRA-7: WORKS IN YUEN LONG DISTRICT - REMAINDER
TREE SURVEY PHOTOGRAPHS



PHOTOGRAPH No. 147



PHOTOGRAPH No. 150



PHOTOGRAPH No. 151



PHOTOGRAPH No. 146



PHOTOGRAPH No. 148



PHOTOGRAPH No. 149

PHOTOGRAPH No. 152



PHOTOGRAPH No. 153



PHOTOGRAPH No. 154



PHOTOGRAPH No. 155



PHOTOGRAPH No. 156

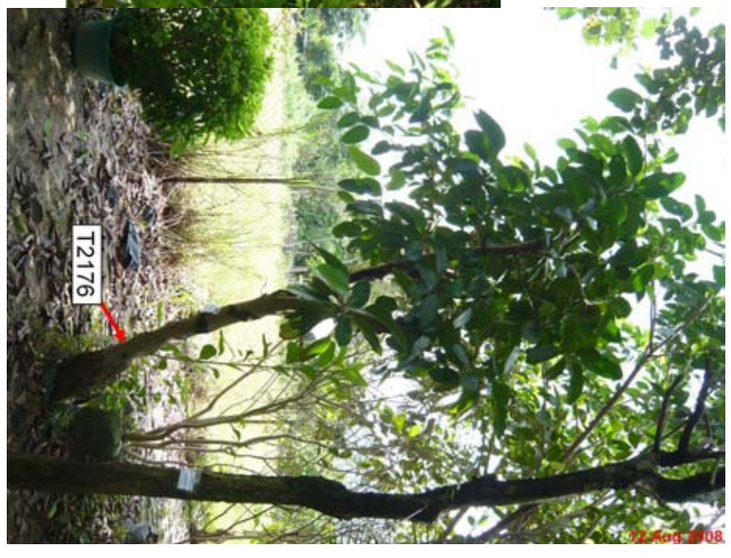

EXPRESS RAIL LINK (XRL) CONSULTANCY AGREEMENT NO. C8001 - TRA-7: WORKS IN YUEN LONG DISTRICT - REMAINDER
TREE SURVEY PHOTOGRAPHS

PHOTOGRAPH No. 157



PHOTOGRAPH No. 158



PHOTOGRAPH No. 159



PHOTOGRAPH No. 160



PHOTOGRAPH No. 161



EXPRESS RAIL LINK (XRL) CONSULTANCY AGREEMENT NO. C8001 - TRA-7: WORKS IN YUEN LONG DISTRICT - REMAINDER

TREE SURVEY PHOTOGRAPHS

PHOTOGRAPH No. 162



PHOTOGRAPH No. 163



PHOTOGRAPH No. 164



PHOTOGRAPH No. 165



PHOTOGRAPH No. 166



EXPRESS RAIL LINK (XRL) CONSULTANCY AGREEMENT NO. C8001 - TRA-7: WORKS IN YUEN LONG DISTRICT - REMAINDER
TREE SURVEY PHOTOGRAPHS

PHOTOGRAPH No. 167



PHOTOGRAPH No. 168



PHOTOGRAPH No. 169



PHOTOGRAPH No. 170



PHOTOGRAPH No. 171



EXPRESS RAIL LINK (XRL) CONSULTANCY AGREEMENT NO. C8001 - TRA-7: WORKS IN YUEN LONG DISTRICT - REMAINDER
TREE SURVEY PHOTOGRAPHS

C8001/T/XRL/URB/C04/635



PHOTOGRAPH No. 173



PHOTOGRAPH No. 176



PHOTOGRAPH No. 179



PHOTOGRAPH No. 175



PHOTOGRAPH No. 178



PHOTOGRAPH No. 172



PHOTOGRAPH No. 174



PHOTOGRAPH No. 177



PHOTOGRAPH No. 182



PHOTOGRAPH No. 185



PHOTOGRAPH No. 188



PHOTOGRAPH No. 181



PHOTOGRAPH No. 184



PHOTOGRAPH No. 187



PHOTOGRAPH No. 180



PHOTOGRAPH No. 183



PHOTOGRAPH No. 186

PHOTOGRAPH No. 189



PHOTOGRAPH No. 190



PHOTOGRAPH No. 191



PHOTOGRAPH No. 192



PHOTOGRAPH No. 193

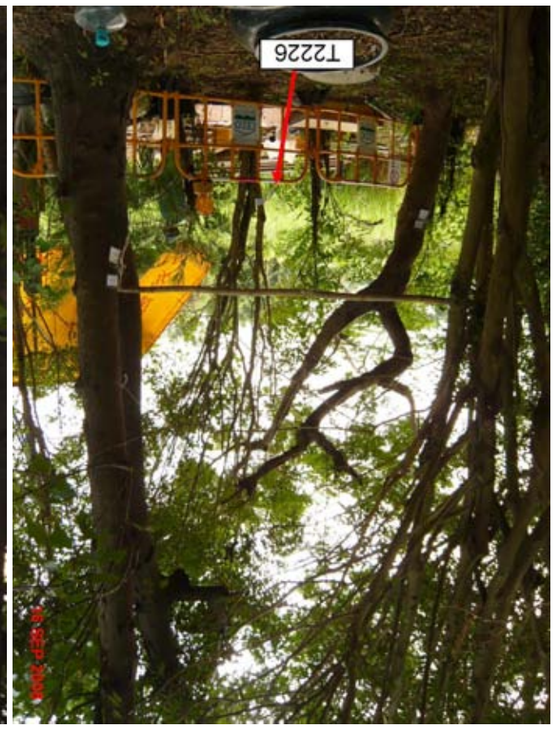

PHOTOGRAPH No. 194



PHOTOGRAPH No. 195



PHOTOGRAPH No. 196



PHOTOGRAPH No. 197



PHOTOGRAPH No. 198



PHOTOGRAPH No. 199



PHOTOGRAPH No. 200



PHOTOGRAPH No. 201



PHOTOGRAPH No. 202

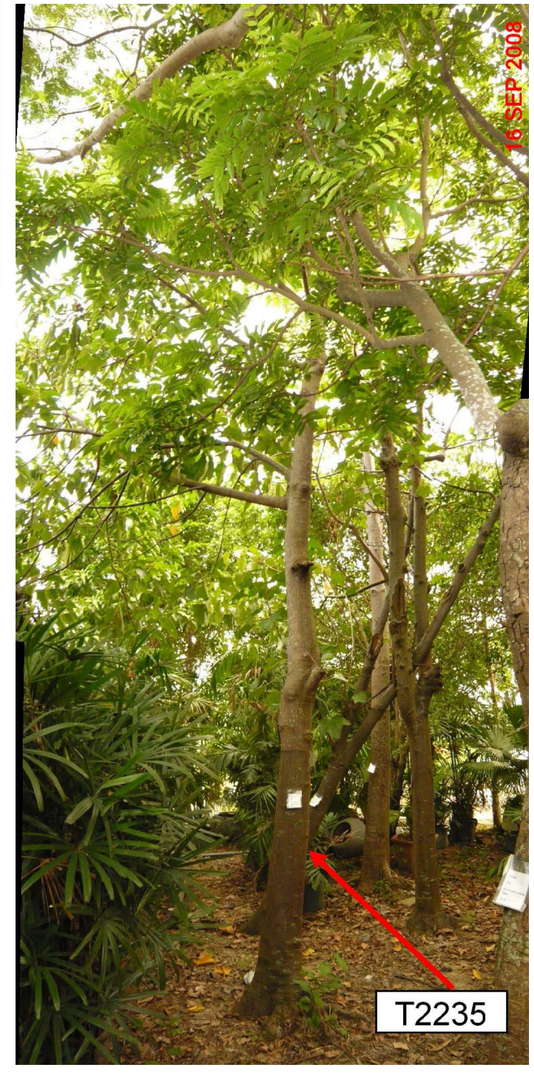

EXPRESS RAIL LINK (XRL) CONSULTANCY AGREEMENT NO. C8001 - TRA-7: WORKS IN YUEN LONG DISTRICT - REMAINDER
TREE SURVEY PHOTOGRAPHS

C8001/T/XRL/URB/C04/635

PHOTOGRAPH No. 203



PHOTOGRAPH No. 204



PHOTOGRAPH No. 205

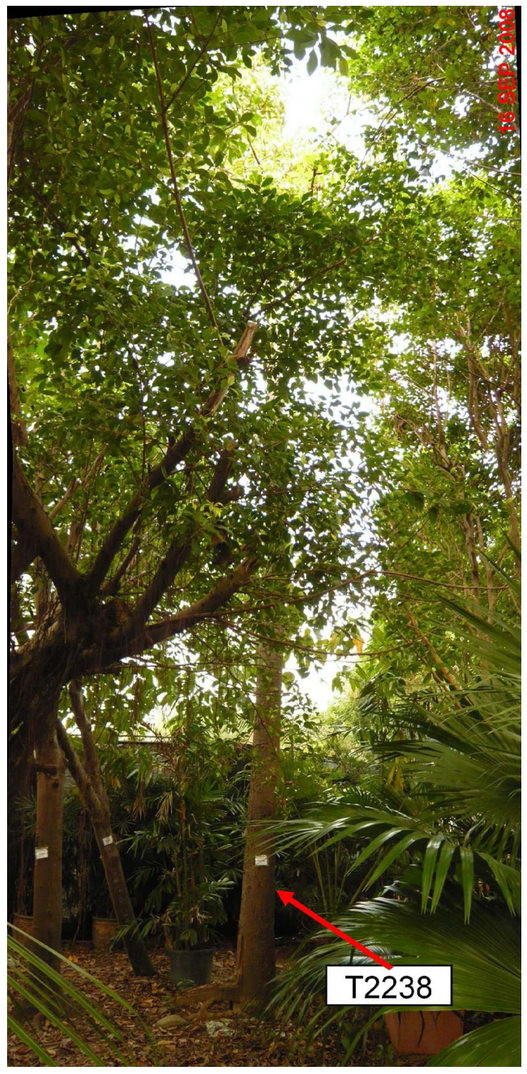

PHOTOGRAPH No. 206



PHOTOGRAPH No. 207



EXPRESS RAIL LINK (XRL) CONSULTANCY AGREEMENT NO. C8001 - TRA-7: WORKS IN YUEN LONG DISTRICT - REMAINDER
TREE SURVEY PHOTOGRAPHS



PHOTOGRAPH No. 210



PHOTOGRAPH No. 215



PHOTOGRAPH No. 209



PHOTOGRAPH No. 212



PHOTOGRAPH No. 214



PHOTOGRAPH No. 208



PHOTOGRAPH No. 211



PHOTOGRAPH No. 213

PHOTOGRAPH No. 216

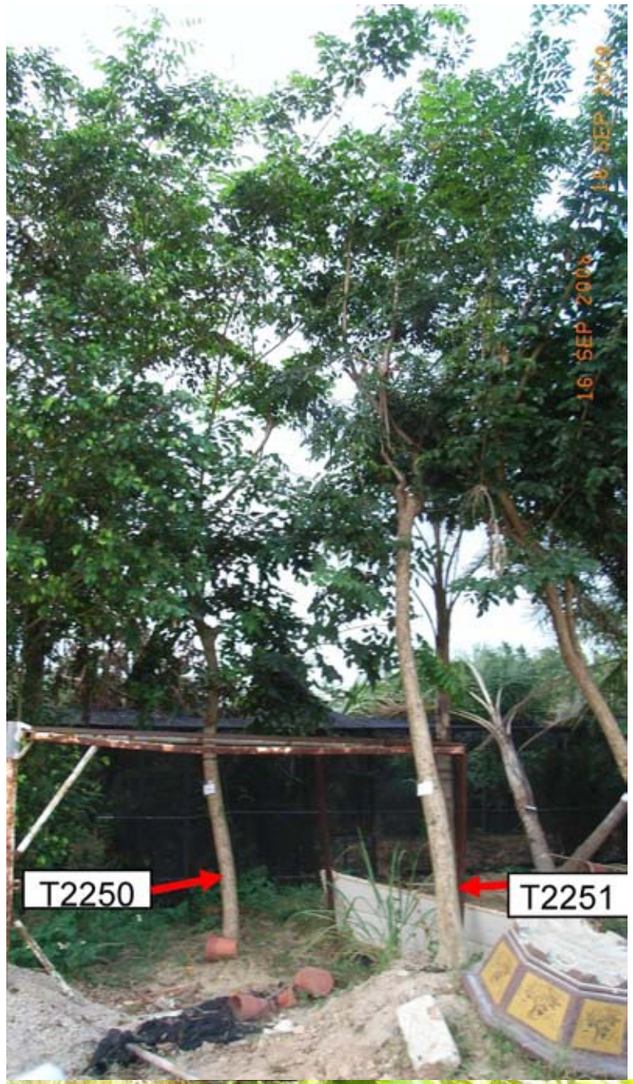

PHOTOGRAPH No. 218



PHOTOGRAPH No. 217



PHOTOGRAPH No. 219



PHOTOGRAPH No. 220



EXPRESS RAIL LINK (XRL) CONSULTANCY AGREEMENT NO. C8001 - TRA-7: WORKS IN YUEN LONG DISTRICT - REMAINDER
TREE SURVEY PHOTOGRAPHS

PHOTOGRAPH No. 221



PHOTOGRAPH No. 222



PHOTOGRAPH No. 223



PHOTOGRAPH No. 224



PHOTOGRAPH No. 225



PHOTOGRAPH No. 226



EXPRESS RAIL LINK (XRL) CONSULTANCY AGREEMENT NO. C8001 - TRA-7: WORKS IN YUEN LONG DISTRICT - REMAINDER
TREE SURVEY PHOTOGRAPHS

PHOTOGRAPH No. 227



PHOTOGRAPH No. 228



PHOTOGRAPH No. 229



PHOTOGRAPH No. 230



PHOTOGRAPH No. 231



PHOTOGRAPH No. 232

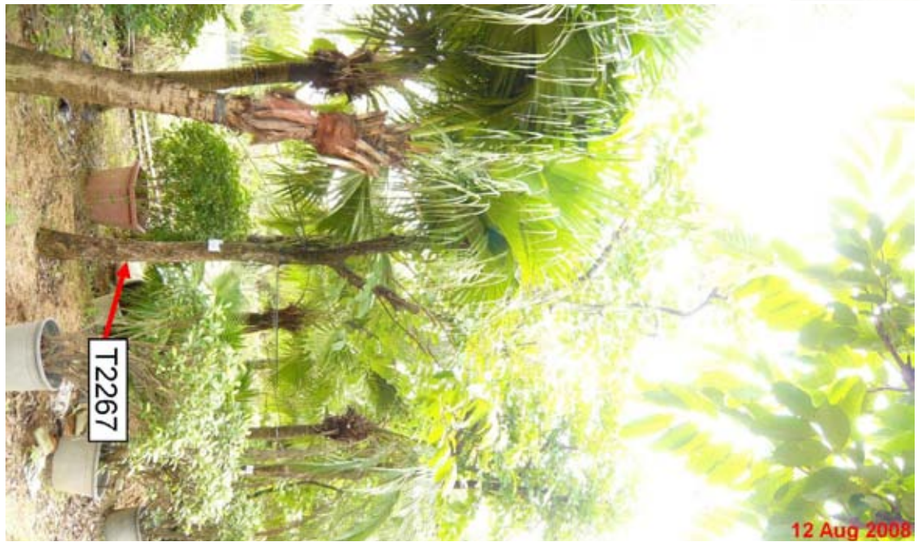

PHOTOGRAPH No. 233



EXPRESS RAIL LINK (XRL) CONSULTANCY AGREEMENT NO. C8001 - TRA-7: WORKS IN YUEN LONG DISTRICT - REMAINDER
TREE SURVEY PHOTOGRAPHS

C8001/T/XRL/URB/C04/635



PHOTOGRAPH No. 236

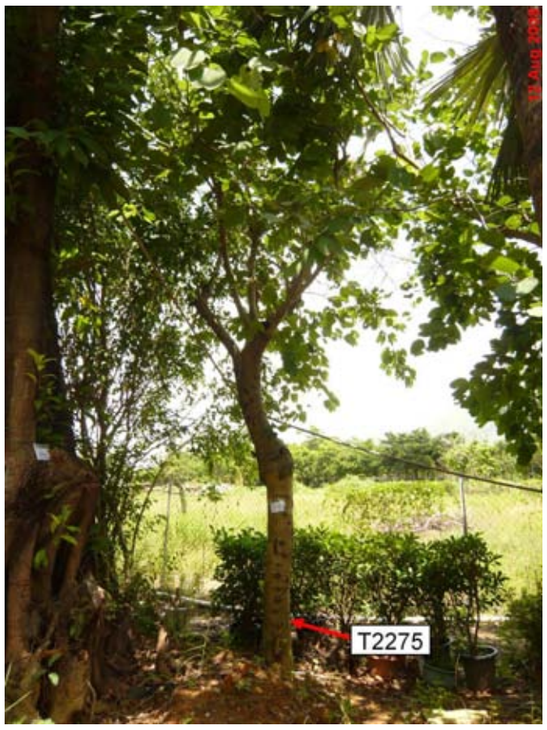

PHOTOGRAPH No. 238



PHOTOGRAPH No. 241



PHOTOGRAPH No. 235



PHOTOGRAPH No. 240



PHOTOGRAPH No. 234



PHOTOGRAPH No. 237



PHOTOGRAPH No. 239

PHOTOGRAPH No. 242

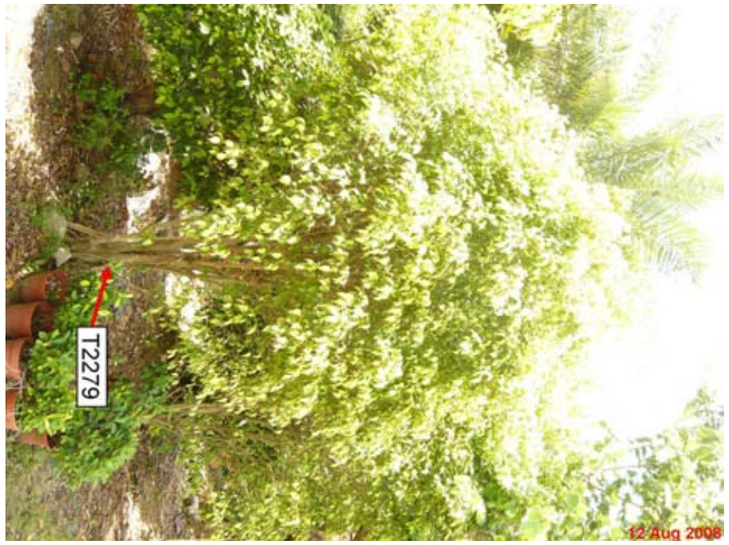

PHOTOGRAPH No. 243



PHOTOGRAPH No. 244



PHOTOGRAPH No. 245



PHOTOGRAPH No. 246



PHOTOGRAPH No. 247



PHOTOGRAPH No. 248



PHOTOGRAPH No. 249



EXPRESS RAIL LINK (XRL) CONSULTANCY AGREEMENT NO. C8001 - TRA-7: WORKS IN YUEN LONG DISTRICT - REMAINDER
TREE SURVEY PHOTOGRAPHS



PHOTOGRAPH No. 251



PHOTOGRAPH No. 254



PHOTOGRAPH No. 253



PHOTOGRAPH No. 256



PHOTOGRAPH No. 250



PHOTOGRAPH No. 252



PHOTOGRAPH No. 255

PHOTOGRAPH No. 257



PHOTOGRAPH No. 258



PHOTOGRAPH No. 259



PHOTOGRAPH No. 260



PHOTOGRAPH No. 261



EXPRESS RAIL LINK (XRL) CONSULTANCY AGREEMENT NO. C8001 - TRA-7: WORKS IN YUEN LONG DISTRICT - REMAINDER
TREE SURVEY PHOTOGRAPHS

PHOTOGRAPH No. 262



PHOTOGRAPH No. 263



PHOTOGRAPH No. 264



PHOTOGRAPH No. 265



PHOTOGRAPH No. 266



PHOTOGRAPH No. 267



PHOTOGRAPH No. 268



PHOTOGRAPH No. 269



EXPRESS RAIL LINK (XRL) CONSULTANCY AGREEMENT NO. C8001 - TRA-7: WORKS IN YUEN LONG DISTRICT - REMAINDER
TREE SURVEY PHOTOGRAPHS

PHOTOGRAPH No. 270



PHOTOGRAPH No. 271



PHOTOGRAPH No. 272

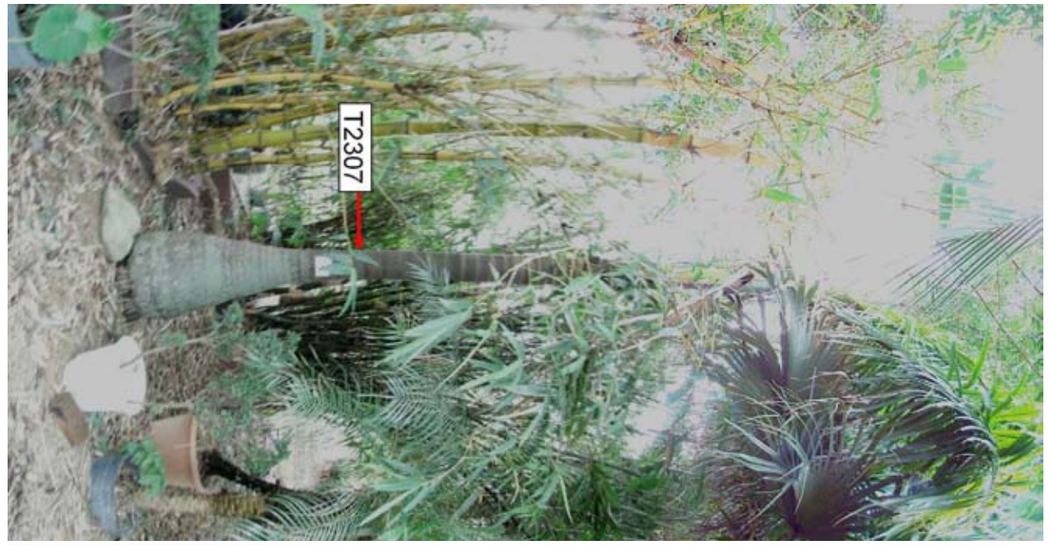

PHOTOGRAPH No. 273

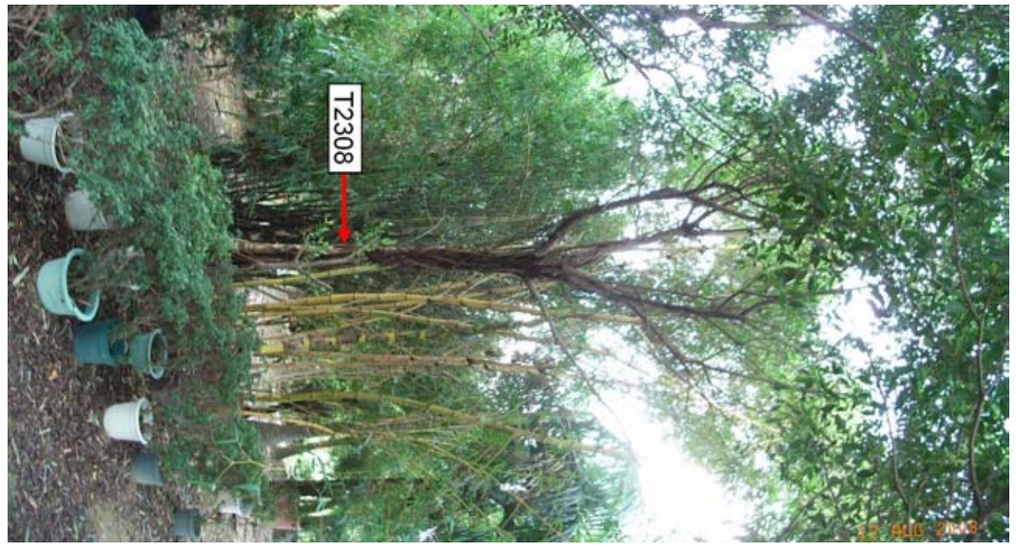

PHOTOGRAPH No. 274



PHOTOGRAPH No. 275



EXPRESS RAIL LINK (XRL) CONSULTANCY AGREEMENT NO. C8001 - TRA-7: WORKS IN YUEN LONG DISTRICT - REMAINDER
TREE SURVEY PHOTOGRAPHS

C8001/T/XRL/URB/C04/635

PHOTOGRAPH No. 276



PHOTOGRAPH No. 277



PHOTOGRAPH No. 278



PHOTOGRAPH No. 279



PHOTOGRAPH No. 280



PHOTOGRAPH No. 281



PHOTOGRAPH No. 283



PHOTOGRAPH No. 282



PHOTOGRAPH No. 284



EXPRESS RAIL LINK (XRL) CONSULTANCY AGREEMENT NO. C8001 - TRA-7: WORKS IN YUEN LONG DISTRICT - REMAINDER
TREE SURVEY PHOTOGRAPHS

C8001/T/XRL/URB/C04/635

PHOTOGRAPH No. 405



PHOTOGRAPH No. 406



PHOTOGRAPH No. 407



PHOTOGRAPH No. 408



PHOTOGRAPH No. 409

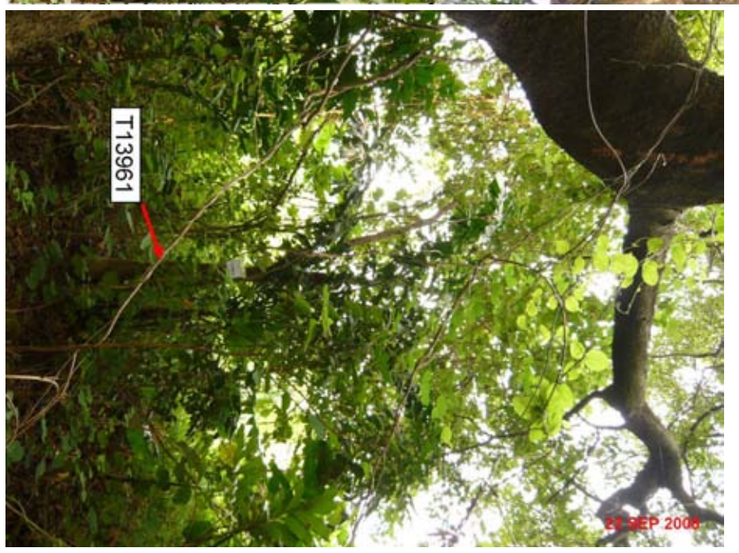

PHOTOGRAPH No. 410



PHOTOGRAPH No. 411



EXPRESS RAIL LINK (XRL) CONSULTANCY AGREEMENT NO. C8001 - TRA-7: WORKS IN YUEN LONG DISTRICT - REMAINDER
TREE SURVEY PHOTOGRAPHS



PHOTOGRAPH No. 414



PHOTOGRAPH No. 416

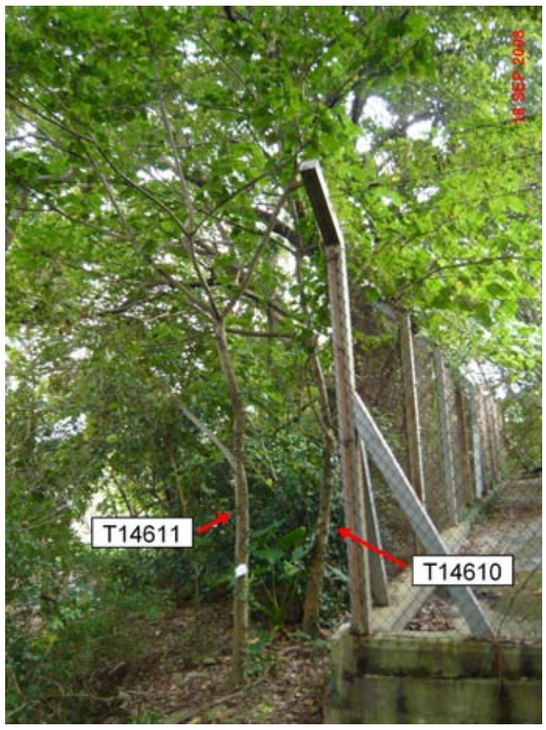

PHOTOGRAPH No. 419

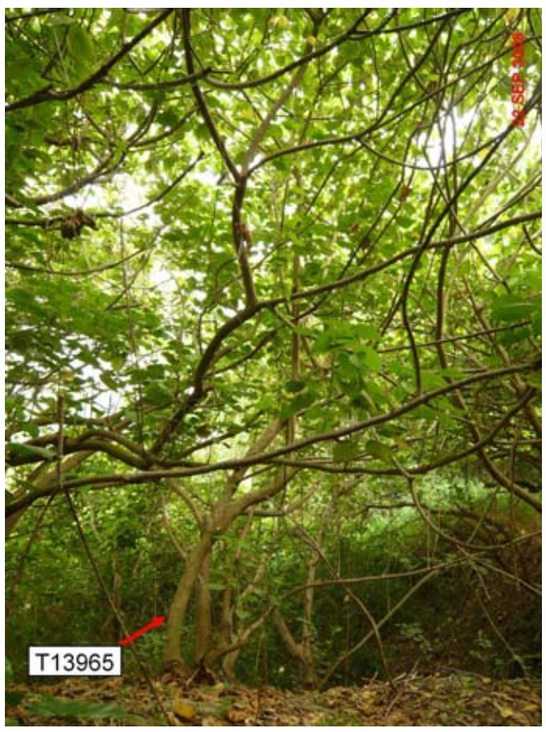

PHOTOGRAPH No. 413



PHOTOGRAPH No. 415



PHOTOGRAPH No. 418



PHOTOGRAPH No. 412



PHOTOGRAPH No. 417

PHOTOGRAPH No. 420



PHOTOGRAPH No. 421



PHOTOGRAPH No. 422



PHOTOGRAPH No. 423



PHOTOGRAPH No. 424



EXPRESS RAIL LINK (XRL) CONSULTANCY AGREEMENT NO. C8001 - TRA-7: WORKS IN YUEN LONG DISTRICT - REMAINDER
TREE SURVEY PHOTOGRAPHS

PHOTOGRAPH No. 425



PHOTOGRAPH No. 426



PHOTOGRAPH No. 427

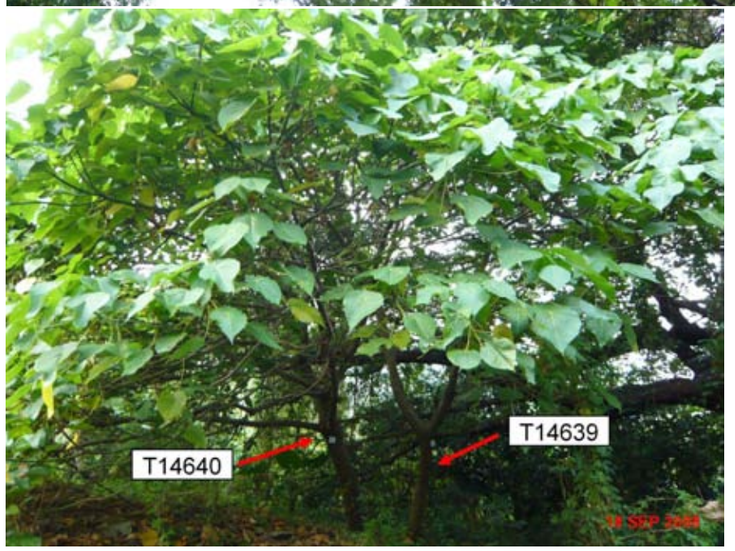

PHOTOGRAPH No. 428



PHOTOGRAPH No. 429



PHOTOGRAPH No. 430



EXPRESS RAIL LINK (XRL) CONSULTANCY AGREEMENT NO. C8001 - TRA-7: WORKS IN YUEN LONG DISTRICT - REMAINDER
TREE SURVEY PHOTOGRAPHS

PHOTOGRAPH No. 431



PHOTOGRAPH No. 432



PHOTOGRAPH No. 433



PHOTOGRAPH No. 434



PHOTOGRAPH No. 435



PHOTOGRAPH No. 436



EXPRESS RAIL LINK (XRL) CONSULTANCY AGREEMENT NO. C8001 - TRA-7: WORKS IN YUEN LONG DISTRICT - REMAINDER
TREE SURVEY PHOTOGRAPHS

C8001/T/XRL/URB/C04/636



PHOTOGRAPH No. 439



PHOTOGRAPH No. 442



PHOTOGRAPH No. 445



PHOTOGRAPH No. 438



PHOTOGRAPH No. 441



PHOTOGRAPH No. 444



PHOTOGRAPH No. 437



PHOTOGRAPH No. 440



PHOTOGRAPH No. 443

PHOTOGRAPH No. 446



PHOTOGRAPH No. 447



PHOTOGRAPH No. 448

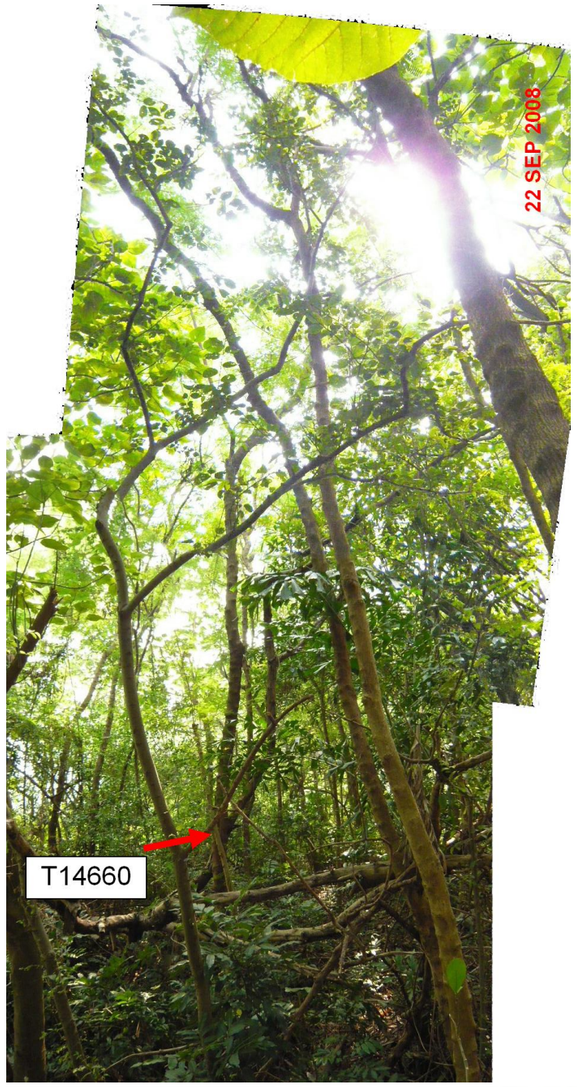

PHOTOGRAPH No. 449



PHOTOGRAPH No. 450



PHOTOGRAPH No. 451

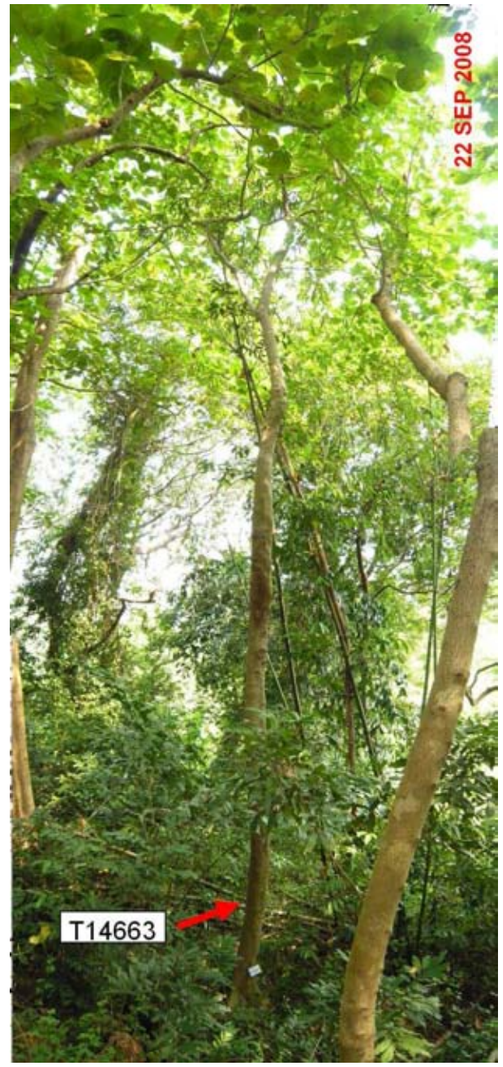

EXPRESS RAIL LINK (XRL) CONSULTANCY AGREEMENT NO. C8001 - TRA-7: WORKS IN YUEN LONG DISTRICT - REMAINDER
TREE SURVEY PHOTOGRAPHS

PHOTOGRAPH No. 452



PHOTOGRAPH No. 453



PHOTOGRAPH No. 454



PHOTOGRAPH No. 455

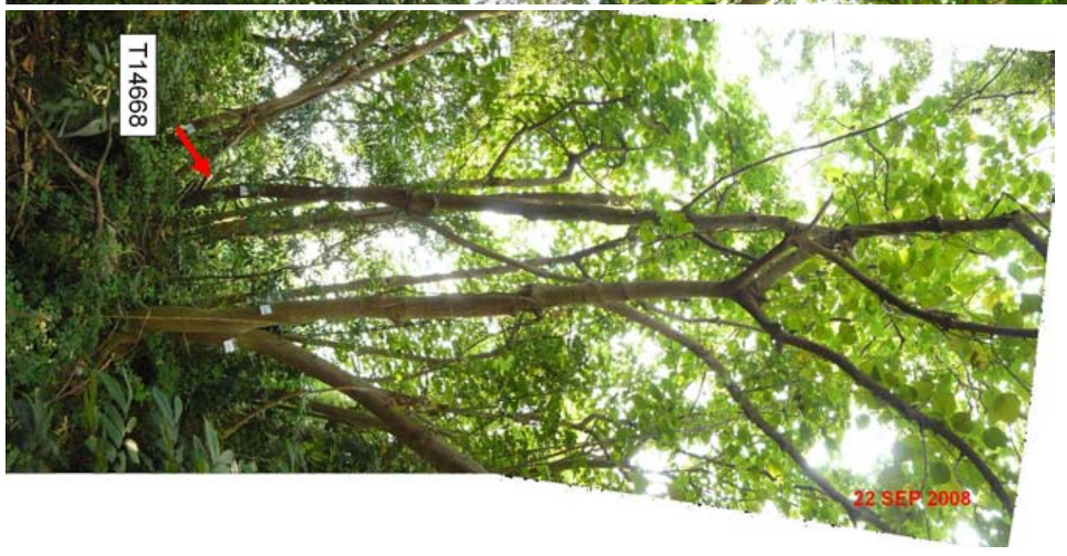

PHOTOGRAPH No. 456



EXPRESS RAIL LINK (XRL) CONSULTANCY AGREEMENT NO. C8001 - TRA-7: WORKS IN YUEN LONG DISTRICT - REMAINDER
TREE SURVEY PHOTOGRAPHS

PHOTOGRAPH No. 457



PHOTOGRAPH No. 459



PHOTOGRAPH No. 461



PHOTOGRAPH No. 458



PHOTOGRAPH No. 460

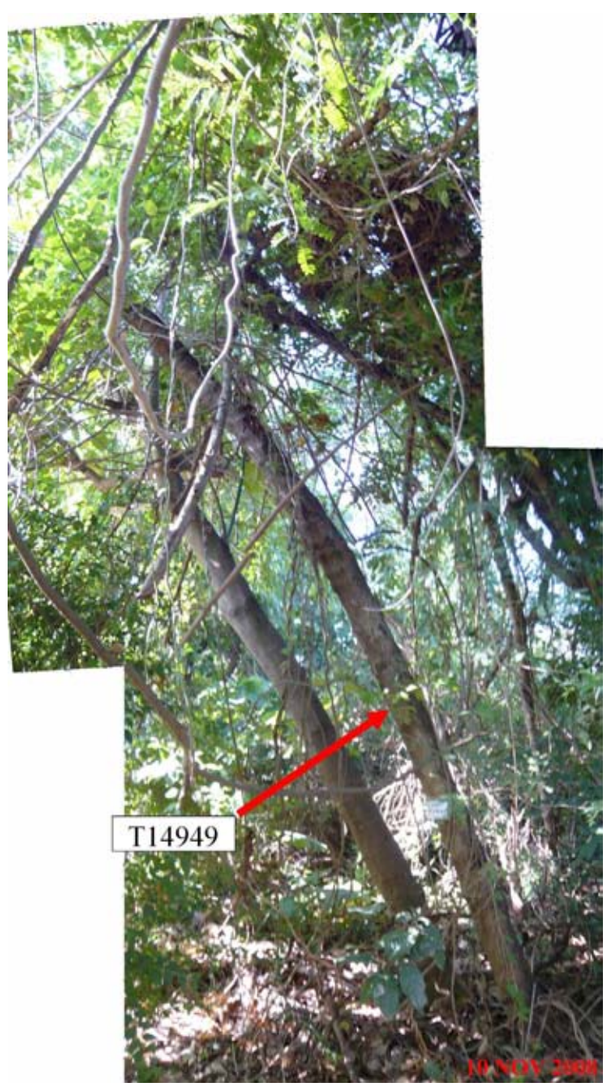

EXPRESS RAIL LINK (XRL) CONSULTANCY AGREEMENT NO. C8001 - TRA-7: WORKS IN YUEN LONG DISTRICT - REMAINDER
TREE SURVEY PHOTOGRAPHS **C8001/T/XRL/URB/C04/636**

PHOTOGRAPH No. 462



PHOTOGRAPH No. 463



PHOTOGRAPH No. 464



PHOTOGRAPH No. 465



PHOTOGRAPH No. 466

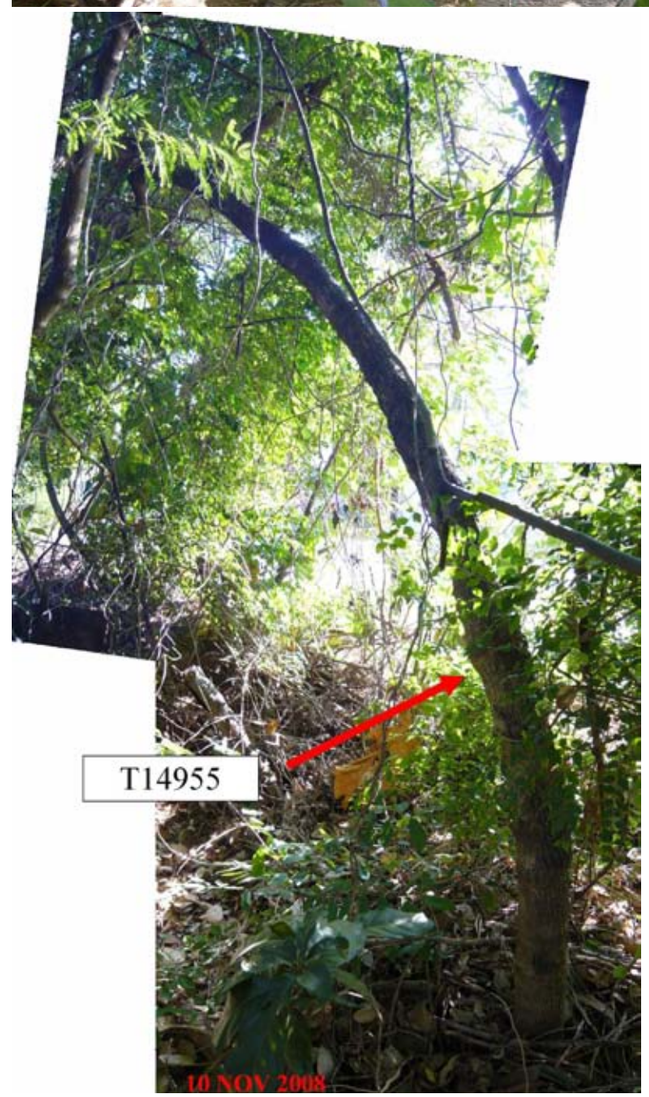

EXPRESS RAIL LINK (XRL) CONSULTANCY AGREEMENT NO. C8001 - TRA-7: WORKS IN YUEN LONG DISTRICT - REMAINDER
TREE SURVEY PHOTOGRAPHS

PHOTOGRAPH No. 467



PHOTOGRAPH No. 468



PHOTOGRAPH No. 469



PHOTOGRAPH No. 470



PHOTOGRAPH No. 471



PHOTOGRAPH No. 472



EXPRESS RAIL LINK (XRL) CONSULTANCY AGREEMENT NO. C8001 - TRA-7: WORKS IN YUEN LONG DISTRICT - REMAINDER
TREE SURVEY PHOTOGRAPHS

PHOTOGRAPH No. 473



PHOTOGRAPH No. 474



PHOTOGRAPH No. 475



PHOTOGRAPH No. 476



PHOTOGRAPH No. 477



PHOTOGRAPH No. 478



EXPRESS RAIL LINK (XRL) CONSULTANCY AGREEMENT NO. C8001 - TRA-7: WORKS IN YUEN LONG DISTRICT - REMAINDER
TREE SURVEY PHOTOGRAPHS

C8001/T/XRL/URB/C04/636

PHOTOGRAPH No. 479



PHOTOGRAPH No. 480



PHOTOGRAPH No. 481



PHOTOGRAPH No.

PHOTOGRAPH No.

EXPRESS RAIL LINK (XRL) CONSULTANCY AGREEMENT NO. C8001 - TRA-7: WORKS IN YUEN LONG DISTRICT - REMAINDER
TREE SURVEY PHOTOGRAPHS

PHOTOGRAPH No. 1

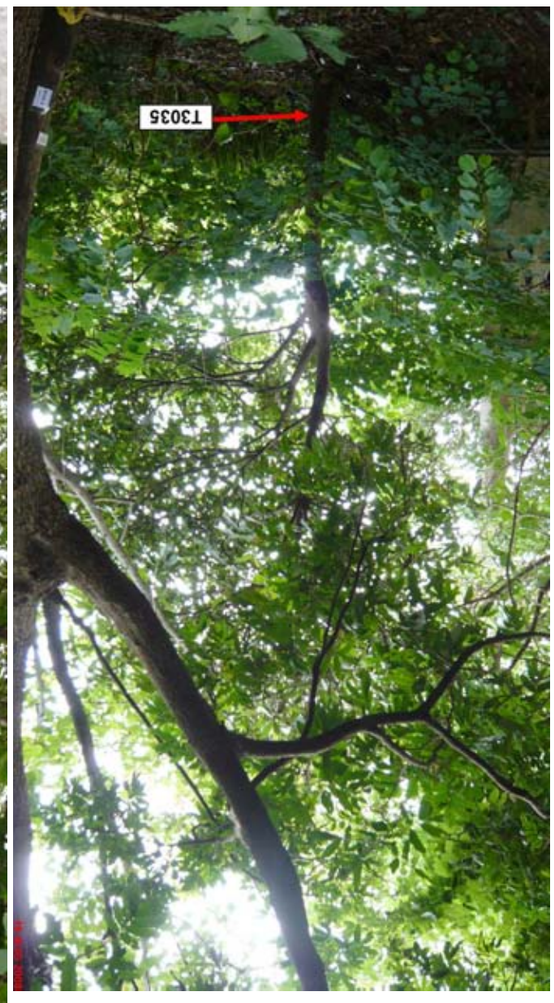

PHOTOGRAPH No. 2

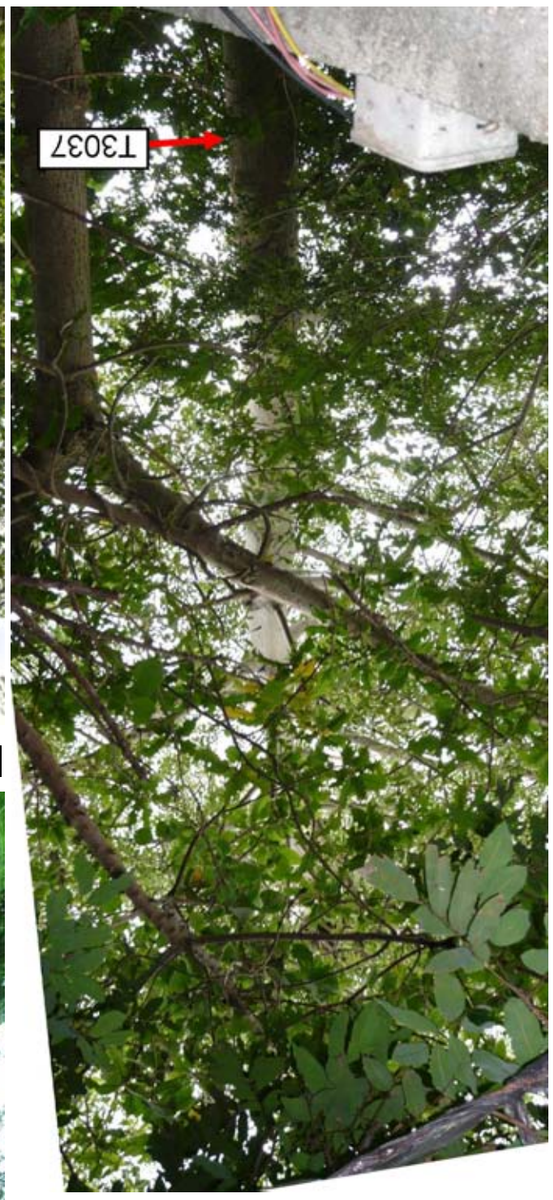

PHOTOGRAPH No. 3



PHOTOGRAPH No. 4

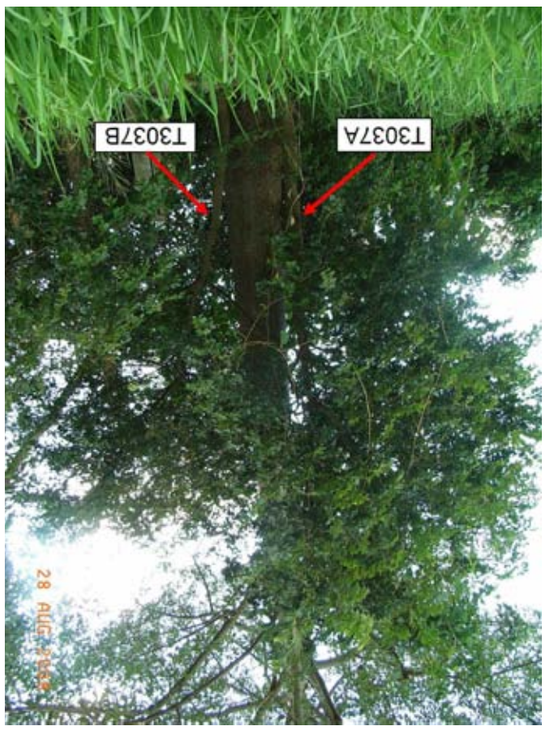

PHOTOGRAPH No. 5



PHOTOGRAPH No. 6



EXPRESS RAIL LINK (XRL) CONSULTANCY AGREEMENT NO. C8001 - TRA-7: WORKS IN YUEN LONG DISTRICT - REMAINDER

TREE SURVEY PHOTOGRAPHS

C8001/T/XRL/URB/C04/637



PHOTOGRAPH No. 9



PHOTOGRAPH No. 13



PHOTOGRAPH No. 8



PHOTOGRAPH No. 10



PHOTOGRAPH No. 12



PHOTOGRAPH No. 7



PHOTOGRAPH No. 11

TREE SURVEY PHOTOGRAPHS

PHOTOGRAPH No. 14



PHOTOGRAPH No. 15



PHOTOGRAPH No. 16



PHOTOGRAPH No. 17



PHOTOGRAPH No. 18



EXPRESS RAIL LINK (XRL) CONSULTANCY AGREEMENT NO. C8001 - TRA-7: WORKS IN YUEN LONG DISTRICT - REMAINDER
TREE SURVEY PHOTOGRAPHS

PHOTOGRAPH No. 19

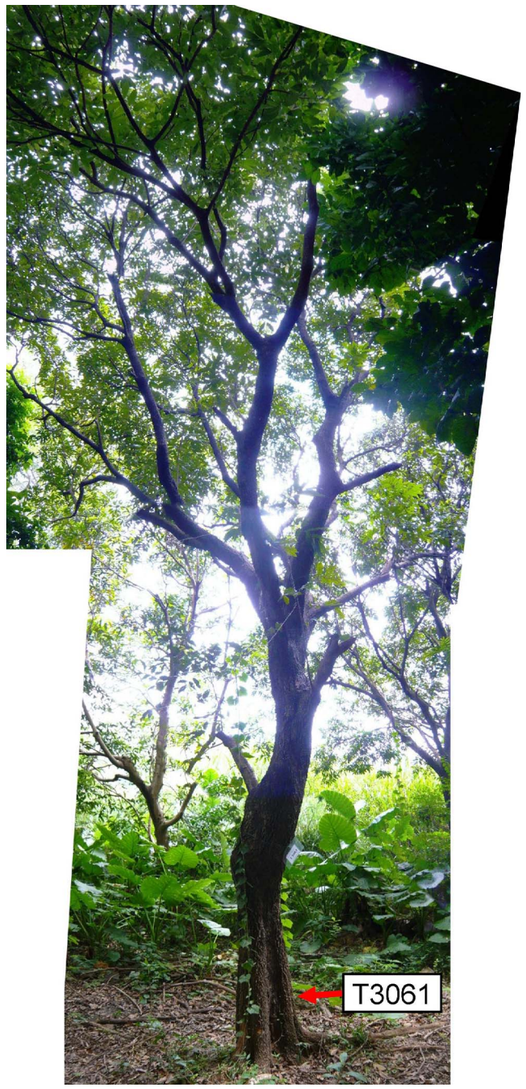

PHOTOGRAPH No. 20



PHOTOGRAPH No. 21



PHOTOGRAPH No. 22

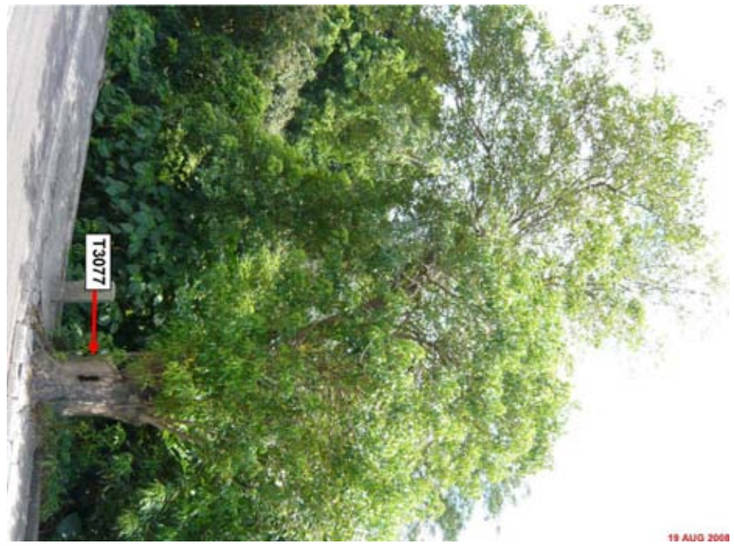

PHOTOGRAPH No. 23



PHOTOGRAPH No. 24



EXPRESS RAIL LINK (XRL) CONSULTANCY AGREEMENT NO. C8001 - TRA-7: WORKS IN YUEN LONG DISTRICT - REMAINDER
TREE SURVEY PHOTOGRAPHS



PHOTOGRAPH No. 27



PHOTOGRAPH No. 29



PHOTOGRAPH No. 32



PHOTOGRAPH No. 26



PHOTOGRAPH No. 31

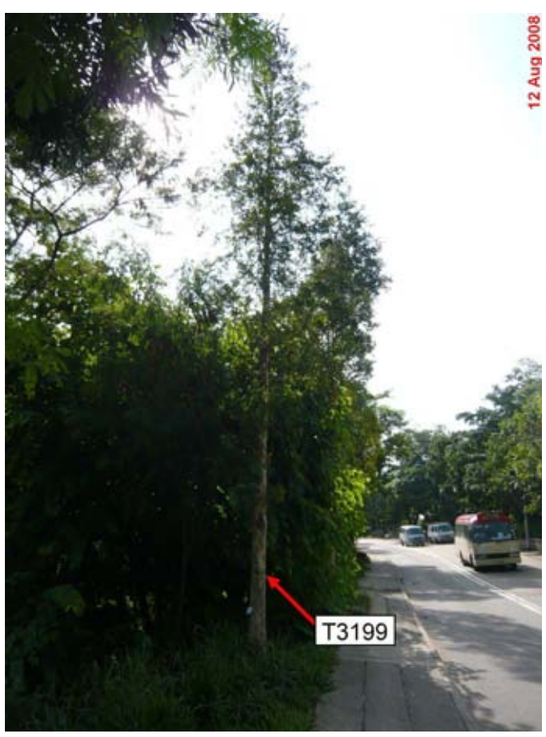

PHOTOGRAPH No. 25



PHOTOGRAPH No. 28



PHOTOGRAPH No. 30

PHOTOGRAPH No. 33



PHOTOGRAPH No. 34



PHOTOGRAPH No. 35



PHOTOGRAPH No. 36

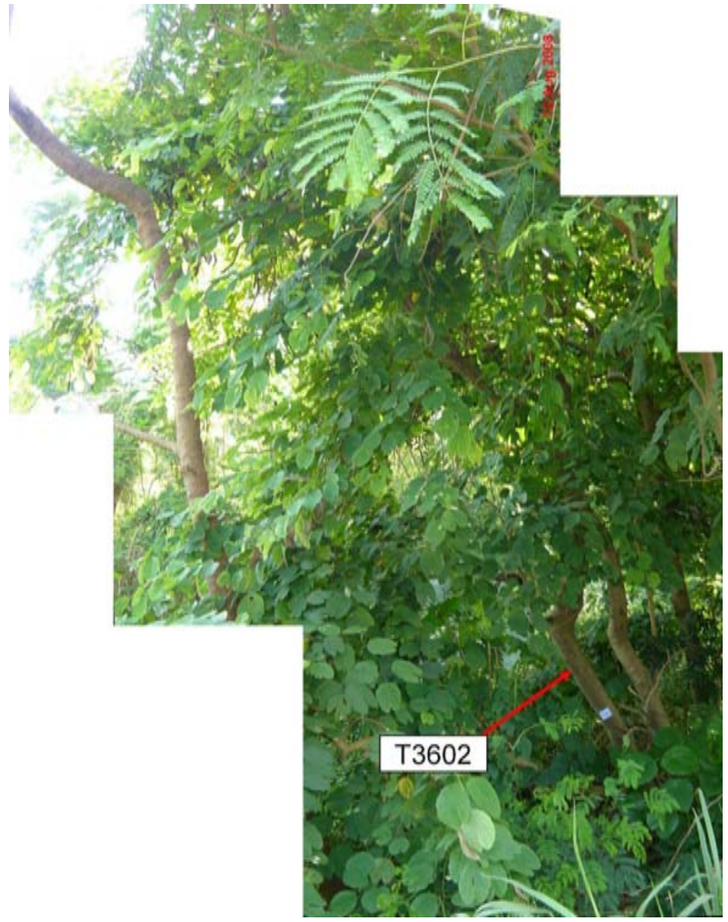

PHOTOGRAPH No. 37



EXPRESS RAIL LINK (XRL) CONSULTANCY AGREEMENT NO. C8001 - TRA-7: WORKS IN YUEN LONG DISTRICT - REMAINDER
TREE SURVEY PHOTOGRAPHS

C8001/T/XRL/URB/C04/637

PHOTOGRAPH No. 38



PHOTOGRAPH No. 39



PHOTOGRAPH No. 40

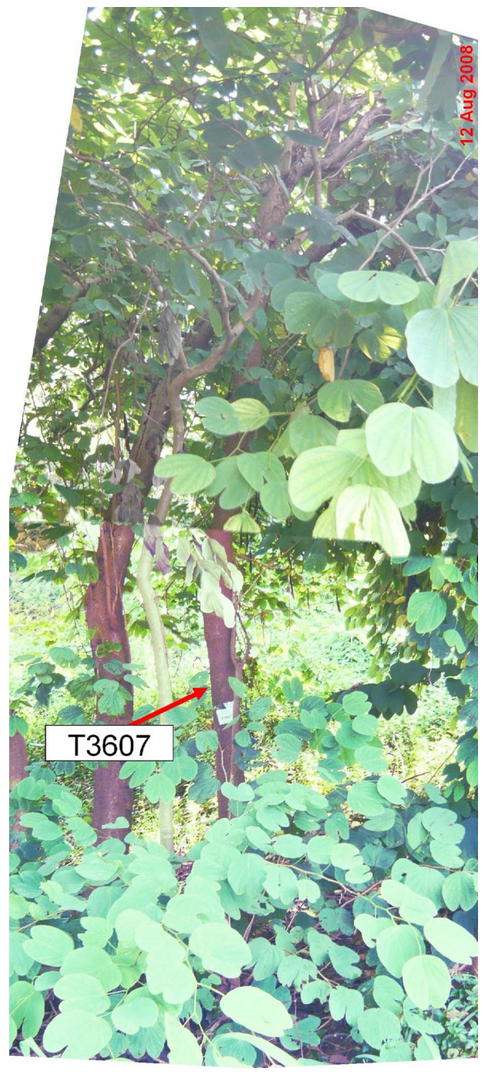

PHOTOGRAPH No. 41



EXPRESS RAIL LINK (XRL) CONSULTANCY AGREEMENT NO. C8001 - TRA-7: WORKS IN YUEN LONG DISTRICT - REMAINDER
TREE SURVEY PHOTOGRAPHS

PHOTOGRAPH No. 42



PHOTOGRAPH No. 43



PHOTOGRAPH No. 44



PHOTOGRAPH No. 45



PHOTOGRAPH No. 46



EXPRESS RAIL LINK (XRL) CONSULTANCY AGREEMENT NO. C8001 - TRA-7: WORKS IN YUEN LONG DISTRICT - REMAINDER
TREE SURVEY PHOTOGRAPHS

C8001/T/XRL/URB/C04/637

PHOTOGRAPH No. 47



PHOTOGRAPH No. 48



PHOTOGRAPH No. 49



PHOTOGRAPH No. 50



PHOTOGRAPH No. 51



EXPRESS RAIL LINK (XRL) CONSULTANCY AGREEMENT NO. C8001 - TRA-7: WORKS IN YUEN LONG DISTRICT - REMAINDER
TREE SURVEY PHOTOGRAPHS

PHOTOGRAPH No. 52

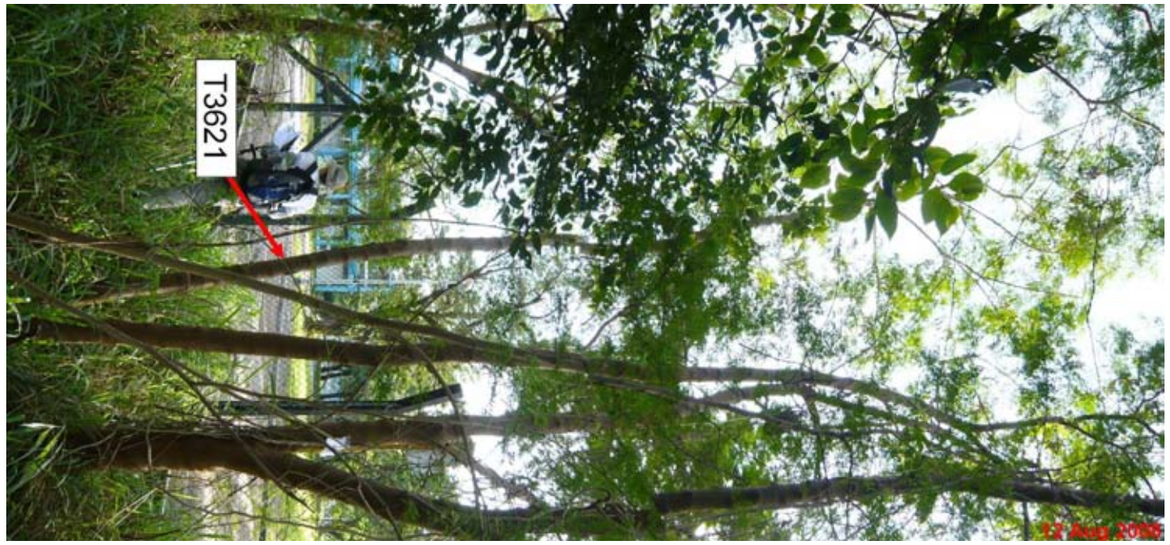

PHOTOGRAPH No. 53



PHOTOGRAPH No. 54



PHOTOGRAPH No. 55



EXPRESS RAIL LINK (XRL) CONSULTANCY AGREEMENT NO. C8001 - TRA-7: WORKS IN YUEN LONG DISTRICT - REMAINDER
TREE SURVEY PHOTOGRAPHS

PHOTOGRAPH No. 56



PHOTOGRAPH No. 57



PHOTOGRAPH No. 58



PHOTOGRAPH No. 59



EXPRESS RAIL LINK (XRL) CONSULTANCY AGREEMENT NO. C8001 - TRA-7: WORKS IN YUEN LONG DISTRICT - REMAINDER
TREE SURVEY PHOTOGRAPHS

PHOTOGRAPH No. 60



PHOTOGRAPH No. 61



PHOTOGRAPH No. 62



PHOTOGRAPH No. 63



EXPRESS RAIL LINK (XRL) CONSULTANCY AGREEMENT NO. C8001 - TRA-7: WORKS IN YUEN LONG DISTRICT - REMAINDER
TREE SURVEY PHOTOGRAPHS



PHOTOGRAPH No. 65

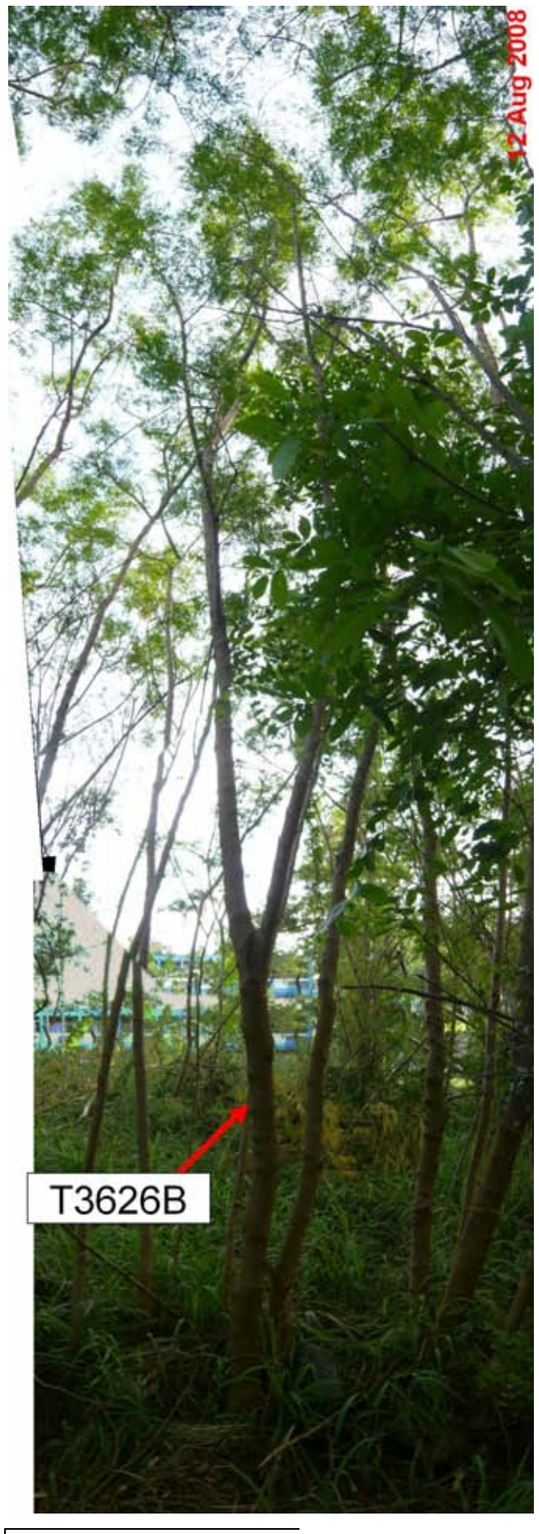

PHOTOGRAPH No. 64



PHOTOGRAPH No. 67

PHOTOGRAPH No. 66



PHOTOGRAPH No. 69



PHOTOGRAPH No. 68



PHOTOGRAPH No. 72



PHOTOGRAPH No. 75

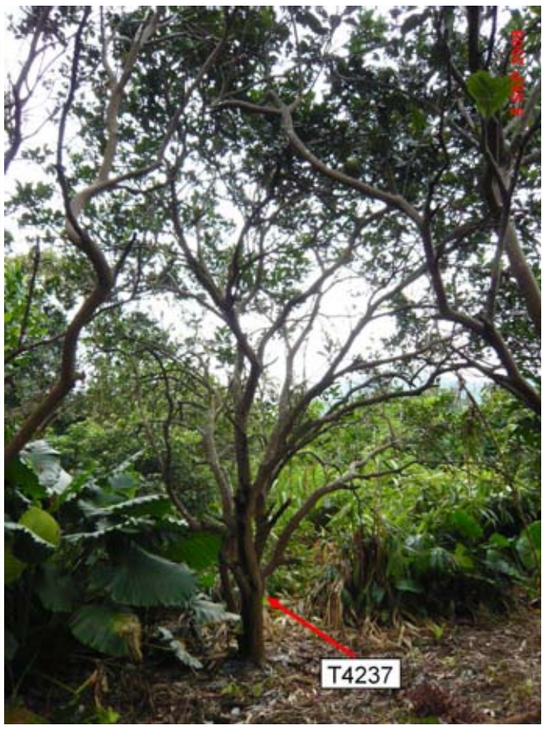

PHOTOGRAPH No. 78



PHOTOGRAPH No. 71



PHOTOGRAPH No. 74



PHOTOGRAPH No. 77



PHOTOGRAPH No. 70



PHOTOGRAPH No. 73



PHOTOGRAPH No. 76

PHOTOGRAPH No. 79



PHOTOGRAPH No. 80



PHOTOGRAPH No. 81



PHOTOGRAPH No. 82



PHOTOGRAPH No. 83



EXPRESS RAIL LINK (XRL) CONSULTANCY AGREEMENT NO. C8001 - TRA-7: WORKS IN YUEN LONG DISTRICT - REMAINDER
TREE SURVEY PHOTOGRAPHS

C8001/T/XRL/URB/C04/637

PHOTOGRAPH No. 84



PHOTOGRAPH No. 85



PHOTOGRAPH No. 86



PHOTOGRAPH No. 87



PHOTOGRAPH No. 88



PHOTOGRAPH No. 89



PHOTOGRAPH No. 90



EXPRESS RAIL LINK (XRL) CONSULTANCY AGREEMENT NO. C8001 - TRA-7: WORKS IN YUEN LONG DISTRICT - REMAINDER
TREE SURVEY PHOTOGRAPHS

C8001/T/XRL/URB/C04/637

PHOTOGRAPH No. 91



PHOTOGRAPH No. 92



PHOTOGRAPH No. 93



PHOTOGRAPH No. 94



PHOTOGRAPH No. 95



PHOTOGRAPH No. 96



PHOTOGRAPH No. 97



EXPRESS RAIL LINK (XRL) CONSULTANCY AGREEMENT NO. C8001 - TRA-7: WORKS IN YUEN LONG DISTRICT - REMAINDER
TREE SURVEY PHOTOGRAPHS

C8001/T/XRL/URB/C04/637



PHOTOGRAPH No. 100



PHOTOGRAPH No. 103



PHOTOGRAPH No. 106



PHOTOGRAPH No. 99



PHOTOGRAPH No. 102



PHOTOGRAPH No. 105



PHOTOGRAPH No. 98



PHOTOGRAPH No. 101



PHOTOGRAPH No. 104



PHOTOGRAPH No. 108



PHOTOGRAPH No. 111



PHOTOGRAPH No. 114



PHOTOGRAPH No. 110



PHOTOGRAPH No. 113



PHOTOGRAPH No. 107



PHOTOGRAPH No. 109



PHOTOGRAPH No. 112

TREE SURVEY PHOTOGRAPHS



PHOTOGRAPH No. 117



PHOTOGRAPH No. 120



PHOTOGRAPH No. 123



PHOTOGRAPH No. 116



PHOTOGRAPH No. 119



PHOTOGRAPH No. 122



PHOTOGRAPH No. 115



PHOTOGRAPH No. 118



PHOTOGRAPH No. 121



PHOTOGRAPH No. 126



PHOTOGRAPH No. 129



PHOTOGRAPH No. 132

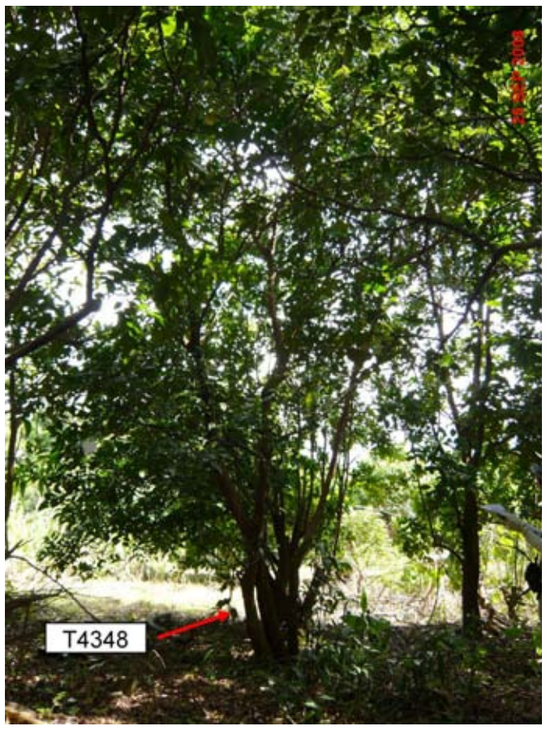

PHOTOGRAPH No. 125



PHOTOGRAPH No. 128



PHOTOGRAPH No. 131



PHOTOGRAPH No. 124



PHOTOGRAPH No. 127



PHOTOGRAPH No. 130



PHOTOGRAPH No. 135



PHOTOGRAPH No. 138



PHOTOGRAPH No. 141



PHOTOGRAPH No. 134



PHOTOGRAPH No. 137



PHOTOGRAPH No. 140



PHOTOGRAPH No. 133



PHOTOGRAPH No. 136



PHOTOGRAPH No. 139

PHOTOGRAPH No. 142



PHOTOGRAPH No. 143



PHOTOGRAPH No. 144



PHOTOGRAPH No. 145



PHOTOGRAPH No. 146

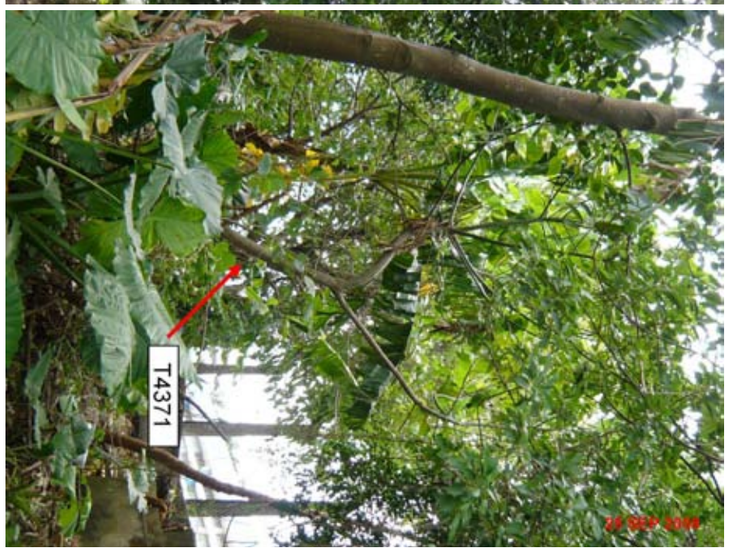

PHOTOGRAPH No. 147



PHOTOGRAPH No. 148

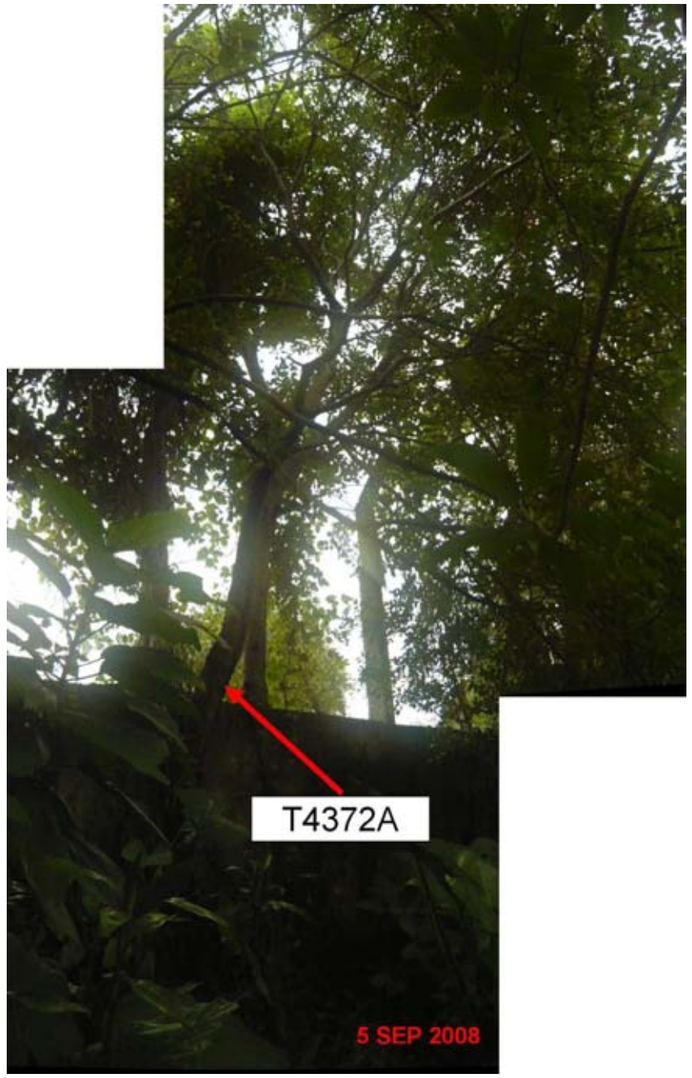

EXPRESS RAIL LINK (XRL) CONSULTANCY AGREEMENT NO. C8001 - TRA-7: WORKS IN YUEN LONG DISTRICT - REMAINDER
TREE SURVEY PHOTOGRAPHS

C8001/T/XRL/URB/C04/637

PHOTOGRAPH No. 149



PHOTOGRAPH No. 150



PHOTOGRAPH No. 151



PHOTOGRAPH No. 152



PHOTOGRAPH No. 153



PHOTOGRAPH No. 154



PHOTOGRAPH No. 155



EXPRESS RAIL LINK (XRL) CONSULTANCY AGREEMENT NO. C8001 - TRA-7: WORKS IN YUEN LONG DISTRICT - REMAINDER
TREE SURVEY PHOTOGRAPHS

C8001/T/XRL/URB/C04/637



PHOTOGRAPH No. 158



PHOTOGRAPH No. 161



PHOTOGRAPH No. 164



PHOTOGRAPH No. 157



PHOTOGRAPH No. 160



PHOTOGRAPH No. 163



PHOTOGRAPH No. 156



PHOTOGRAPH No. 159



PHOTOGRAPH No. 162



PHOTOGRAPH No. 167



PHOTOGRAPH No. 170



PHOTOGRAPH No. 173

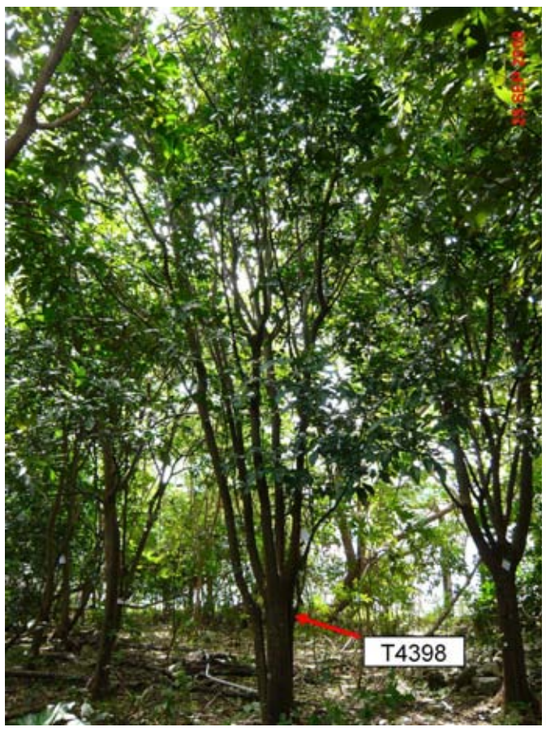

PHOTOGRAPH No. 166



PHOTOGRAPH No. 169



PHOTOGRAPH No. 172



PHOTOGRAPH No. 165



PHOTOGRAPH No. 168



PHOTOGRAPH No. 171



PHOTOGRAPH No. 176



PHOTOGRAPH No. 178



PHOTOGRAPH No. 181



PHOTOGRAPH No. 175



PHOTOGRAPH No. 180



PHOTOGRAPH No. 174



PHOTOGRAPH No. 177



PHOTOGRAPH No. 179



PHOTOGRAPH No. 184



PHOTOGRAPH No. 189



PHOTOGRAPH No. 183

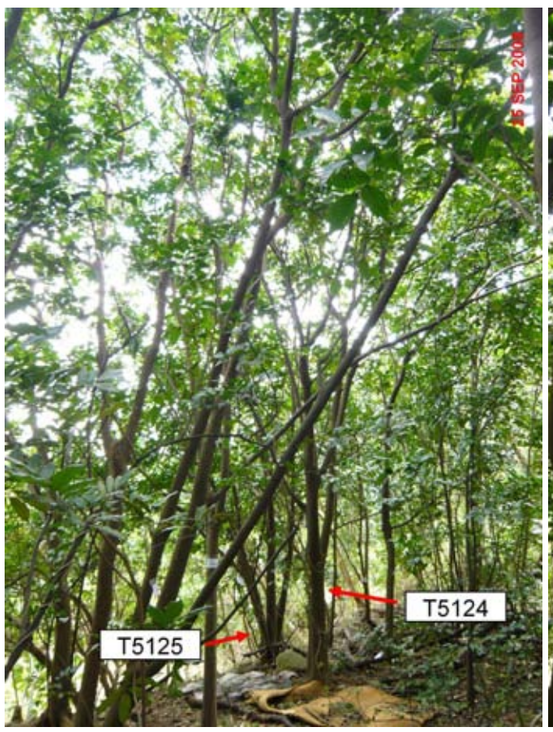

PHOTOGRAPH No. 186

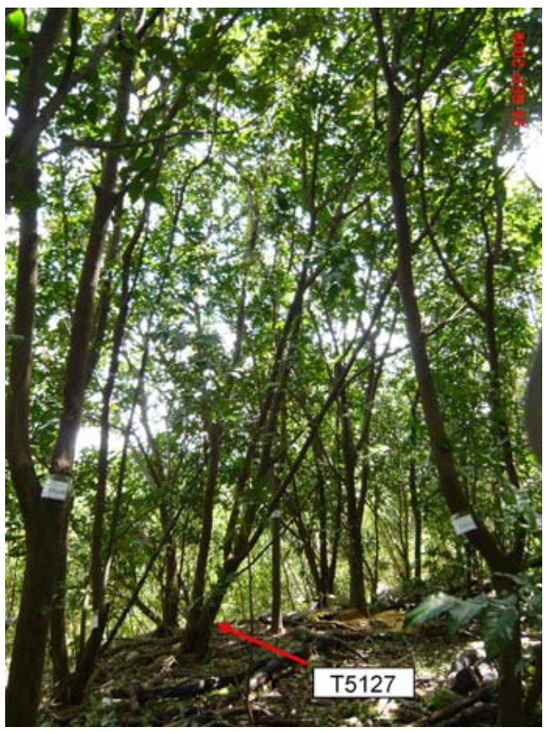

PHOTOGRAPH No. 188



PHOTOGRAPH No. 182



PHOTOGRAPH No. 185



PHOTOGRAPH No. 187



PHOTOGRAPH No. 193



PHOTOGRAPH No. 195



PHOTOGRAPH No. 192



PHOTOGRAPH No. 194



PHOTOGRAPH No. 190

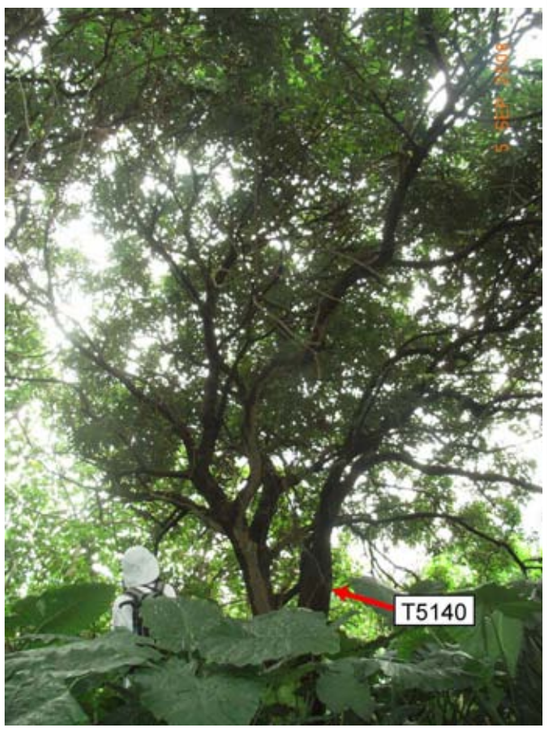

PHOTOGRAPH No. 191

PHOTOGRAPH No. 196



PHOTOGRAPH No. 197



PHOTOGRAPH No. 198



PHOTOGRAPH No. 199



PHOTOGRAPH No. 200



PHOTOGRAPH No. 201



PHOTOGRAPH No. 202



PHOTOGRAPH No. 203



EXPRESS RAIL LINK (XRL) CONSULTANCY AGREEMENT NO. C8001 - TRA-7: WORKS IN YUEN LONG DISTRICT - REMAINDER
TREE SURVEY PHOTOGRAPHS

C8001/T/XRL/URB/C04/637

PHOTOGRAPH No. 204



PHOTOGRAPH No. 205



PHOTOGRAPH No. 206



PHOTOGRAPH No. 207



PHOTOGRAPH No. 208



PHOTOGRAPH No. 209



PHOTOGRAPH No. 210



PHOTOGRAPH No. 211



EXPRESS RAIL LINK (XRL) CONSULTANCY AGREEMENT NO. C8001 - TRA-7: WORKS IN YUEN LONG DISTRICT - REMAINDER

TREE SURVEY PHOTOGRAPHS

C8001/T/XRL/URB/C04/637



PHOTOGRAPH No. 213



PHOTOGRAPH No. 216



PHOTOGRAPH No. 215



PHOTOGRAPH No. 219



PHOTOGRAPH No. 218



PHOTOGRAPH No. 212



PHOTOGRAPH No. 214



PHOTOGRAPH No. 217

PHOTOGRAPH No. 220



PHOTOGRAPH No. 221



PHOTOGRAPH No. 222



PHOTOGRAPH No. 223



PHOTOGRAPH No. 224



PHOTOGRAPH No. 225



PHOTOGRAPH No. 226



PHOTOGRAPH No. 227



EXPRESS RAIL LINK (XRL) CONSULTANCY AGREEMENT NO. C8001 - TRA-7: WORKS IN YUEN LONG DISTRICT - REMAINDER
TREE SURVEY PHOTOGRAPHS

C8001/T/XRL/URB/C04/637

PHOTOGRAPH No. 228



PHOTOGRAPH No. 229



PHOTOGRAPH No. 230



PHOTOGRAPH No. 231



PHOTOGRAPH No. 232



PHOTOGRAPH No. 233



PHOTOGRAPH No. 234



PHOTOGRAPH No. 235



EXPRESS RAIL LINK (XRL) CONSULTANCY AGREEMENT NO. C8001 - TRA-7: WORKS IN YUEN LONG DISTRICT - REMAINDER
TREE SURVEY PHOTOGRAPHS

C8001/T/XRL/URB/C04/637

PHOTOGRAPH No. 238



PHOTOGRAPH No. 237



PHOTOGRAPH No. 236



PHOTOGRAPH No. 241



PHOTOGRAPH No. 240



PHOTOGRAPH No. 239





PHOTOGRAPH No. 244



PHOTOGRAPH No. 245



PHOTOGRAPH No. 247



PHOTOGRAPH No. 246



PHOTOGRAPH No. 242



PHOTOGRAPH No. 243

PHOTOGRAPH No. 248



PHOTOGRAPH No. 249



PHOTOGRAPH No. 250



PHOTOGRAPH No. 251



PHOTOGRAPH No. 252



PHOTOGRAPH No. 253



PHOTOGRAPH No. 254



PHOTOGRAPH No. 255



PHOTOGRAPH No. 256



EXPRESS RAIL LINK (XRL) CONSULTANCY AGREEMENT NO. C8001 - TRA-7: WORKS IN YUEN LONG DISTRICT - REMAINDER
TREE SURVEY PHOTOGRAPHS

C8001/T/XRL/URB/C04/637

PHOTOGRAPH No. 5



PHOTOGRAPH No. 6



PHOTOGRAPH No. 7



PHOTOGRAPH No. 8

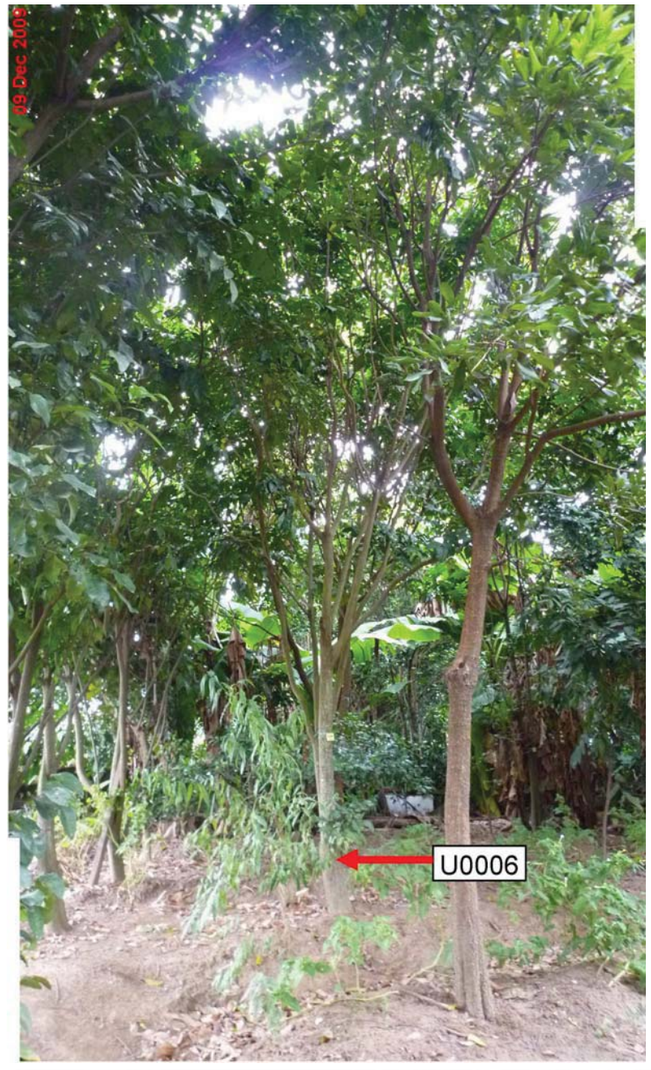

PHOTOGRAPH No. 9



EXPRESS RAIL LINK (XRL) CONSULTANCY AGREEMENT NO. C8001 - TRA-7: WORKS IN YUEN LONG DISTRICT - REMAINDER

TREE SURVEY PHOTOGRAPHS

C8001/T/XRL/URB/C04/643

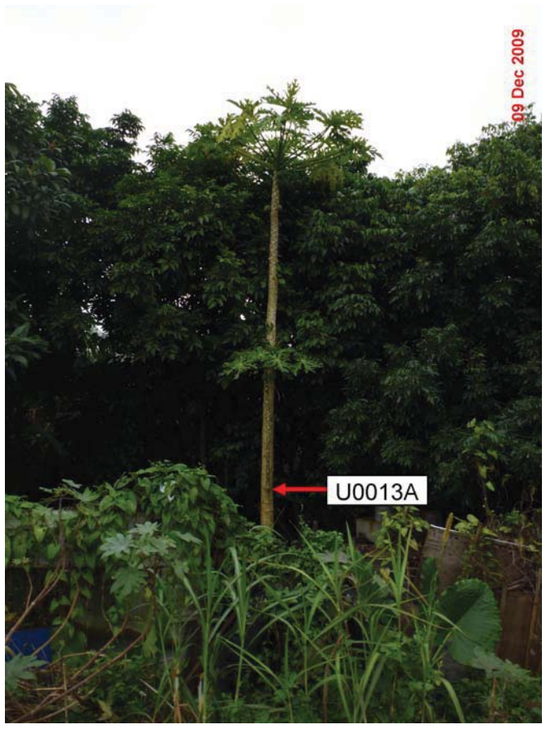

PHOTOGRAPH No. 18



PHOTOGRAPH No. 21

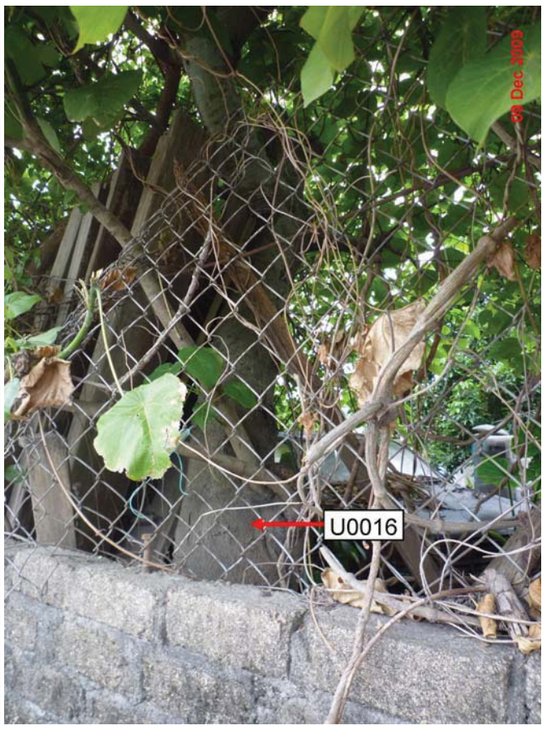

PHOTOGRAPH No. 24

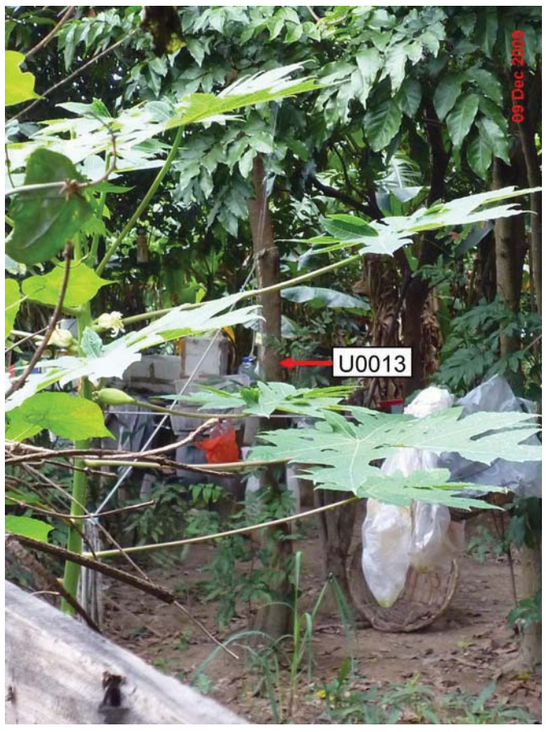

PHOTOGRAPH No. 17

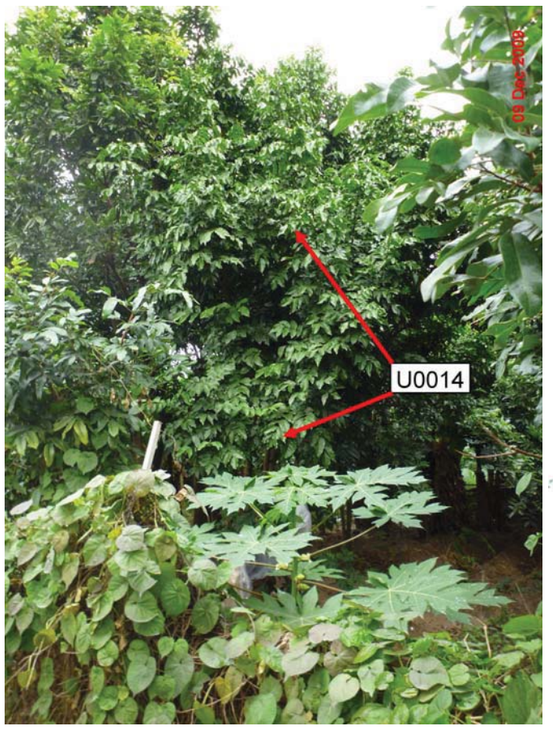

PHOTOGRAPH No. 20

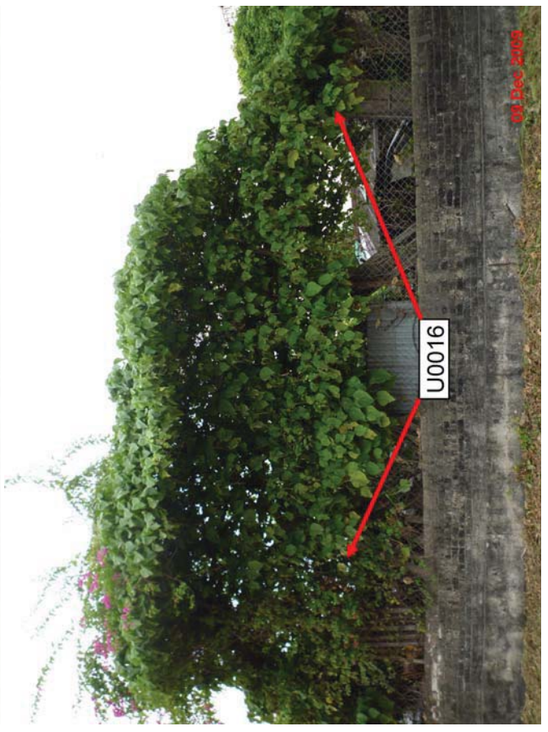

PHOTOGRAPH No. 23



PHOTOGRAPH No. 16



PHOTOGRAPH No. 19



PHOTOGRAPH No. 22

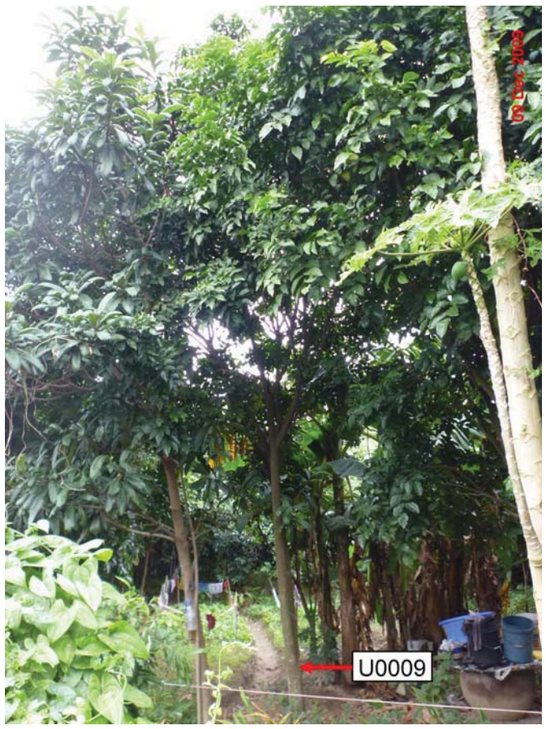

PHOTOGRAPH No. 12



PHOTOGRAPH No. 15



PHOTOGRAPH No. 11



PHOTOGRAPH No. 10

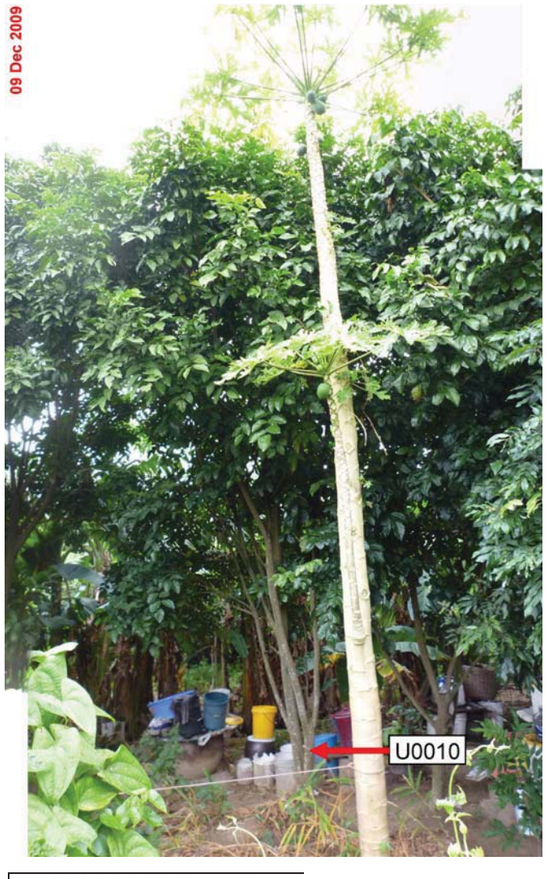

PHOTOGRAPH No. 13

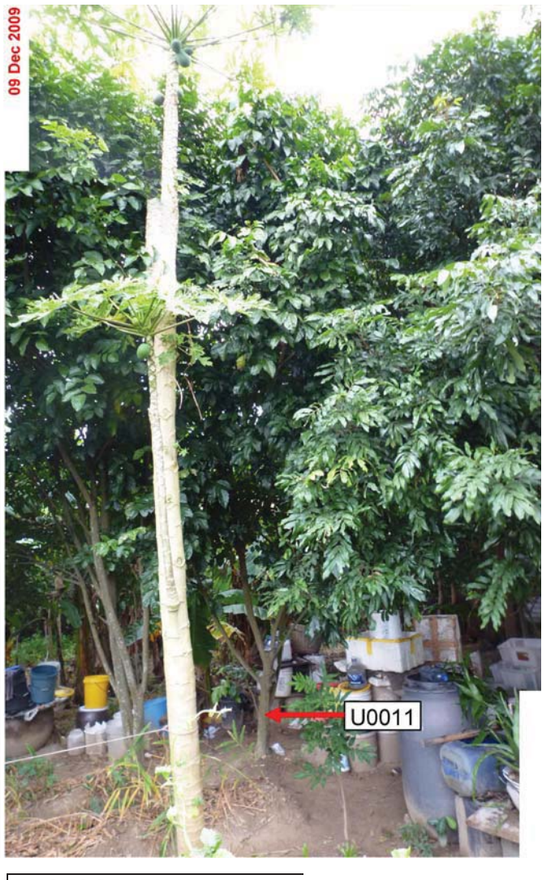

PHOTOGRAPH No. 14

PHOTOGRAPH No. 1

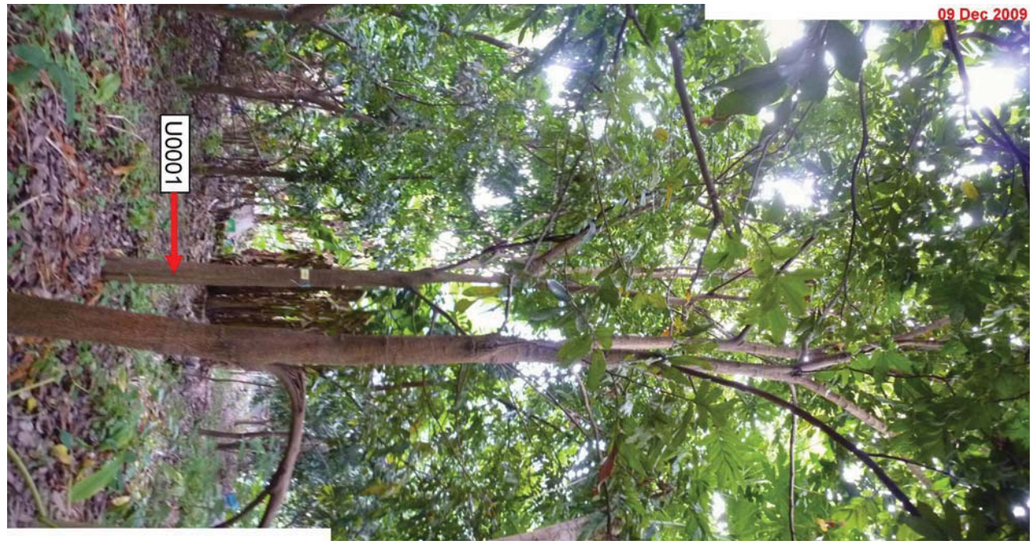

PHOTOGRAPH No. 2



PHOTOGRAPH No. 3



PHOTOGRAPH No. 4

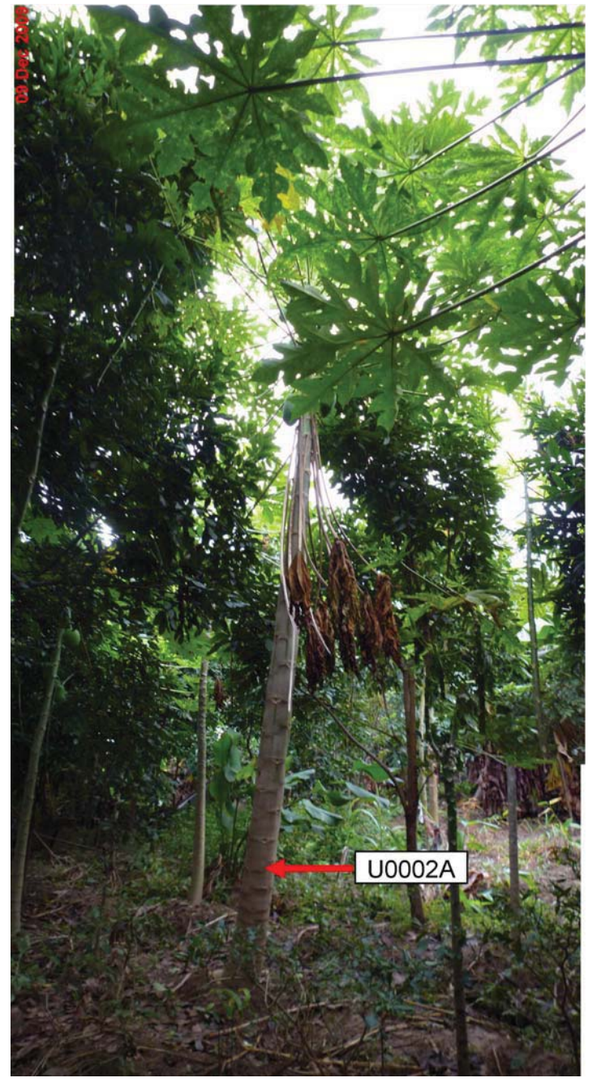

EXPRESS RAIL LINK (XRL) CONSULTANCY AGREEMENT NO. C8001 - TRA-7: WORKS IN YUEN LONG DISTRICT - REMAINDER
TREE SURVEY PHOTOGRAPHS

C8001/T/XRL/URB/C04/643

PHOTOGRAPH No.

PHOTOGRAPH No.

PHOTOGRAPH No.

PHOTOGRAPH No.



PHOTOGRAPH No. 34

PHOTOGRAPH No.

PHOTOGRAPH No.

PHOTOGRAPH No.

PHOTOGRAPH No.



PHOTOGRAPH No. 27



PHOTOGRAPH No. 30



PHOTOGRAPH No. 33



PHOTOGRAPH No. 26



PHOTOGRAPH No. 29



PHOTOGRAPH No. 32



PHOTOGRAPH No. 25



PHOTOGRAPH No. 28



PHOTOGRAPH No. 31

PHOTOGRAPH No. 1



PHOTOGRAPH No. 3

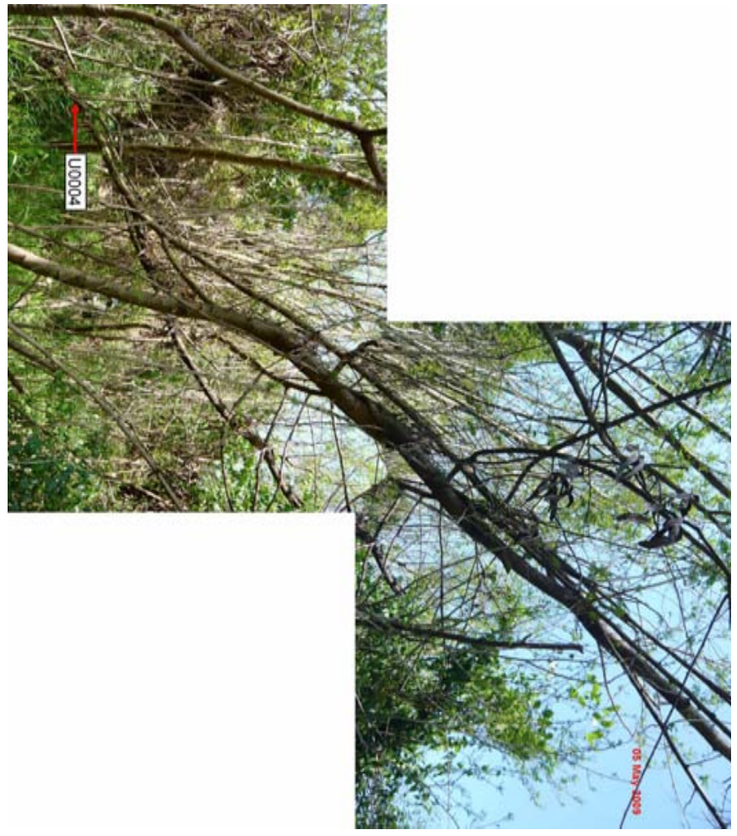

PHOTOGRAPH No. 4



PHOTOGRAPH No. 2



EXPRESS RAIL LINK (XRL) CONSULTANCY AGREEMENT NO. C8001 - TRA-7: WORKS IN YUEN LONG DISTRICT - REMAINDER
TREE SURVEY PHOTOGRAPHS

C8001/T/XRL/URB/C04/776



PHOTOGRAPH No. 7



PHOTOGRAPH No. 9

PHOTOGRAPH No. 5



PHOTOGRAPH No. 6

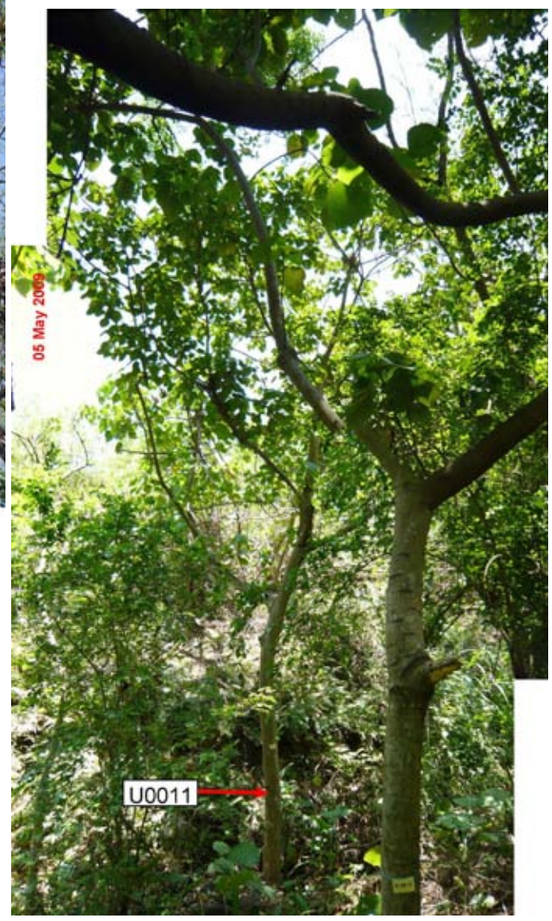

PHOTOGRAPH No. 8

PHOTOGRAPH No. 10



PHOTOGRAPH No. 11



PHOTOGRAPH No. 12



PHOTOGRAPH No. 13



PHOTOGRAPH No. 14



PHOTOGRAPH No. 15



EXPRESS RAIL LINK (XRL) CONSULTANCY AGREEMENT NO. C8001 - TRA-7: WORKS IN YUEN LONG DISTRICT - REMAINDER
TREE SURVEY PHOTOGRAPHS

C8001/T/XRL/URB/C04/776

PHOTOGRAPH No. 16



PHOTOGRAPH No. 17



PHOTOGRAPH No. 18



PHOTOGRAPH No. 19



PHOTOGRAPH No. 20



EXPRESS RAIL LINK (XRL) CONSULTANCY AGREEMENT NO. C8001 - TRA-7: WORKS IN YUEN LONG DISTRICT - REMAINDER
TREE SURVEY PHOTOGRAPHS

PHOTOGRAPH No. 21



PHOTOGRAPH No. 22



PHOTOGRAPH No. 23



PHOTOGRAPH No. 24



PHOTOGRAPH No. 25



PHOTOGRAPH No. 26



PHOTOGRAPH No. 27



PHOTOGRAPH No. 28



EXPRESS RAIL LINK (XRL) CONSULTANCY AGREEMENT NO. C8001 - TRA-7: WORKS IN YUEN LONG DISTRICT - REMAINDER
TREE SURVEY PHOTOGRAPHS

PHOTOGRAPH No. 29



PHOTOGRAPH No. 30



PHOTOGRAPH No. 31



PHOTOGRAPH No. 32



PHOTOGRAPH No. 33

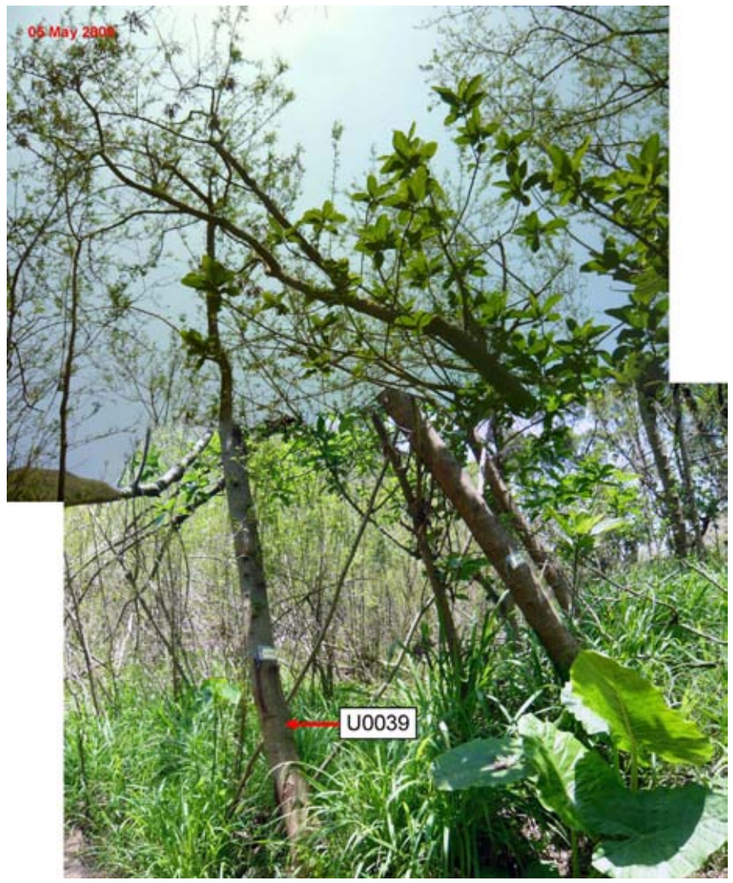

EXPRESS RAIL LINK (XRL) CONSULTANCY AGREEMENT NO. C8001 - TRA-7: WORKS IN YUEN LONG DISTRICT - REMAINDER
TREE SURVEY PHOTOGRAPHS

C8001/T/XRL/URB/C04/776

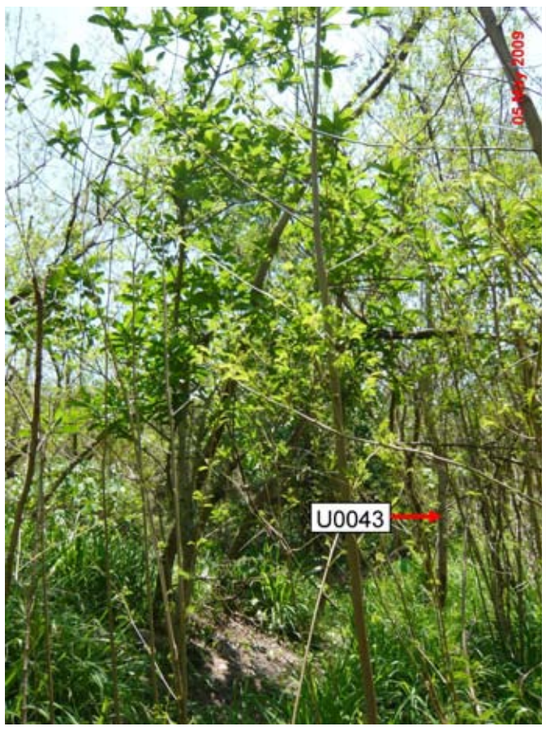

PHOTOGRAPH No. 36



PHOTOGRAPH No. 38



PHOTOGRAPH No. 40



PHOTOGRAPH No. 35



PHOTOGRAPH No. 39



PHOTOGRAPH No. 34



PHOTOGRAPH No. 37



PHOTOGRAPH No. 43



PHOTOGRAPH No. 47



PHOTOGRAPH No. 48

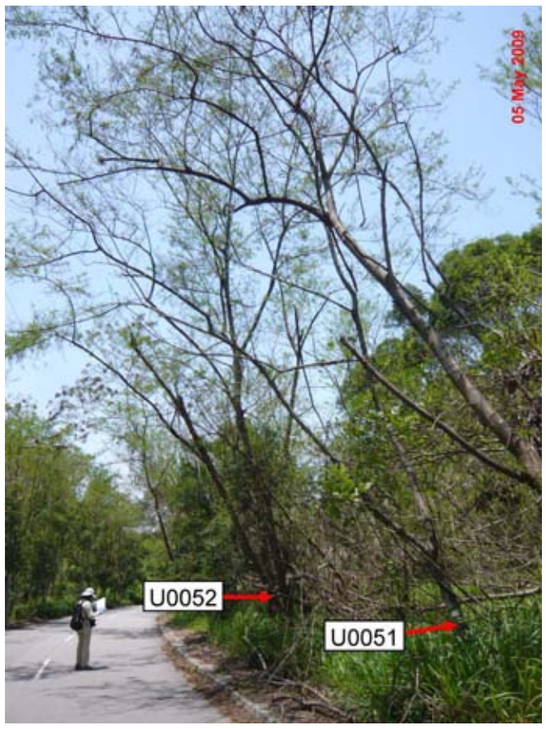

PHOTOGRAPH No. 42



PHOTOGRAPH No. 45

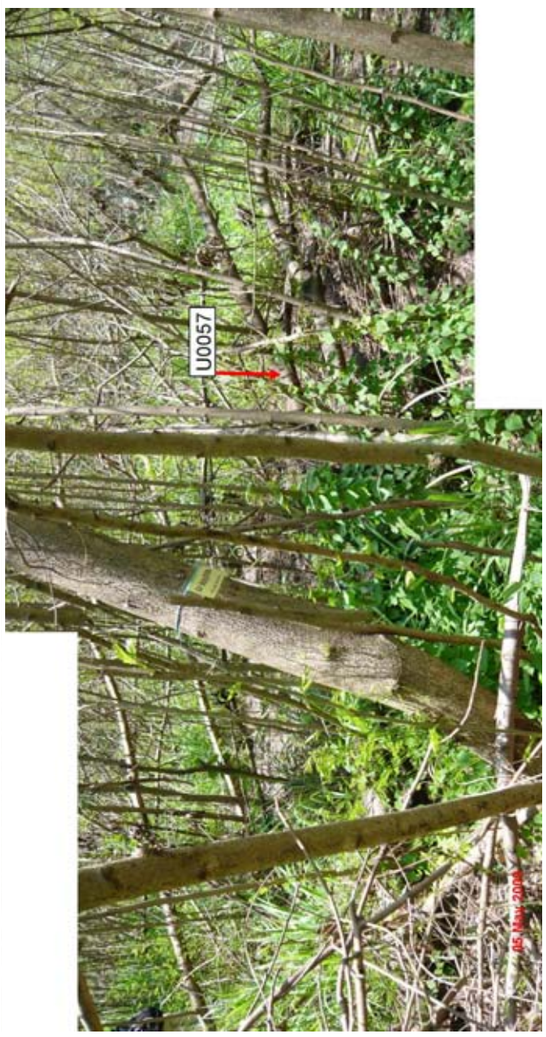

PHOTOGRAPH No. 46

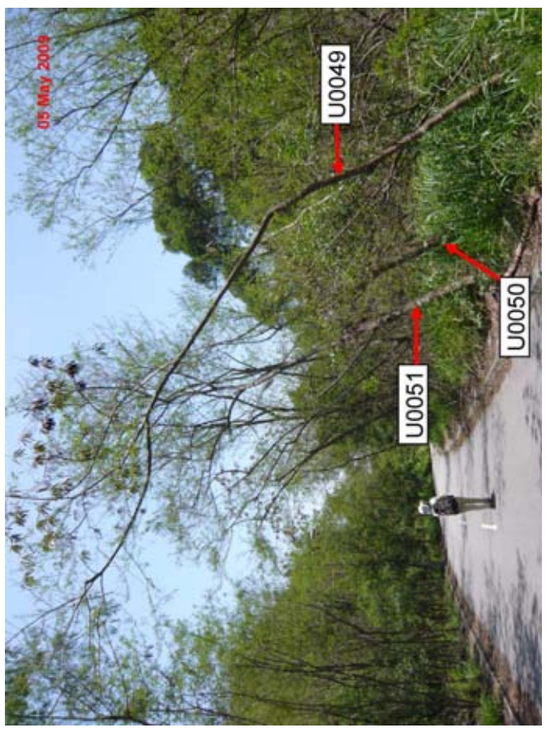

PHOTOGRAPH No. 41



PHOTOGRAPH No. 44



PHOTOGRAPH No. 51

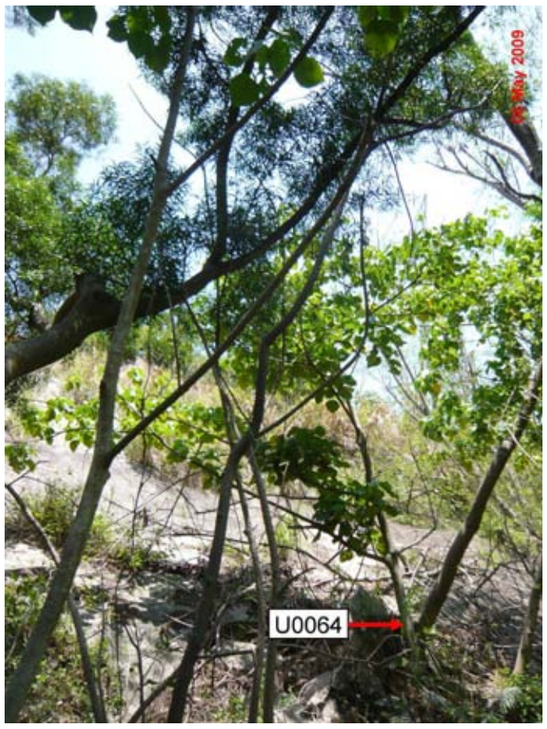

PHOTOGRAPH No. 53



PHOTOGRAPH No. 56



PHOTOGRAPH No. 50



PHOTOGRAPH No. 52



PHOTOGRAPH No. 55



PHOTOGRAPH No. 49

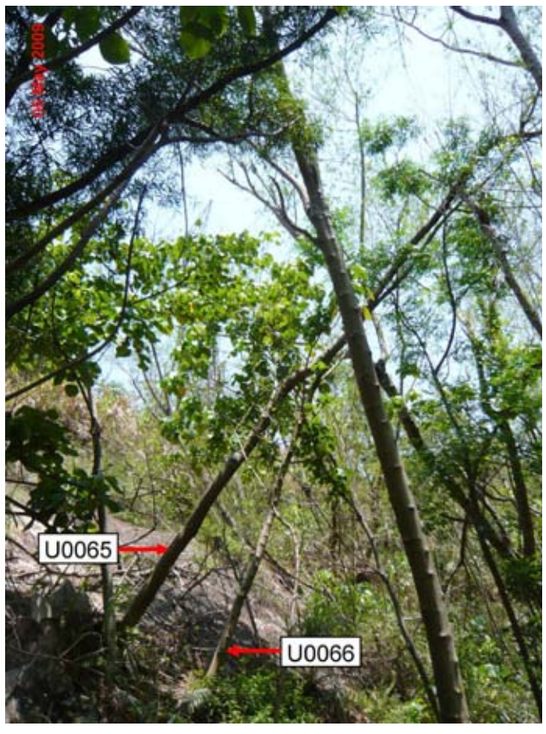

PHOTOGRAPH No. 54



PHOTOGRAPH No. 58



PHOTOGRAPH No. 61

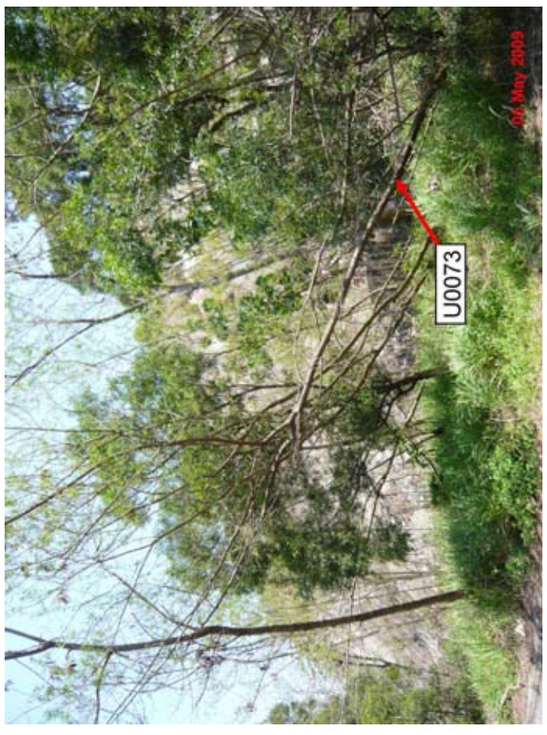

PHOTOGRAPH No. 60



PHOTOGRAPH No. 62



PHOTOGRAPH No. 57



PHOTOGRAPH No. 59

PHOTOGRAPH No. 63



PHOTOGRAPH No. 64

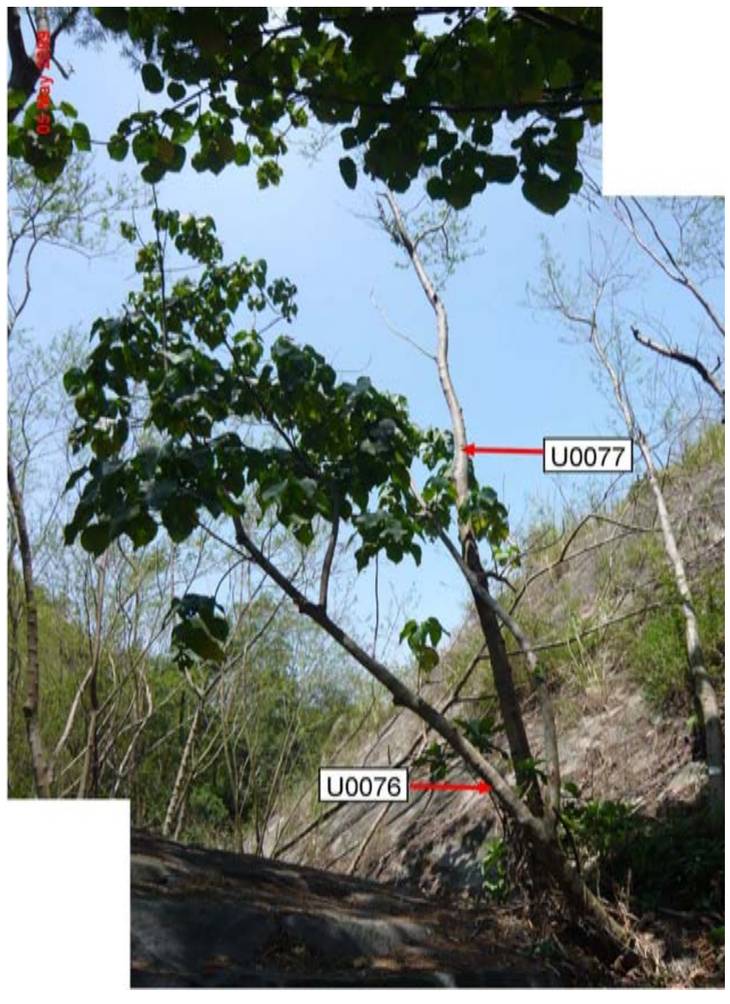

PHOTOGRAPH No. 65



PHOTOGRAPH No. 66





PHOTOGRAPH No. 69



PHOTOGRAPH No. 73



PHOTOGRAPH No. 68



PHOTOGRAPH No. 71



PHOTOGRAPH No. 72



PHOTOGRAPH No. 67



PHOTOGRAPH No. 70

PHOTOGRAPH No. 74



PHOTOGRAPH No. 75



PHOTOGRAPH No. 76



PHOTOGRAPH No. 77



PHOTOGRAPH No. 78

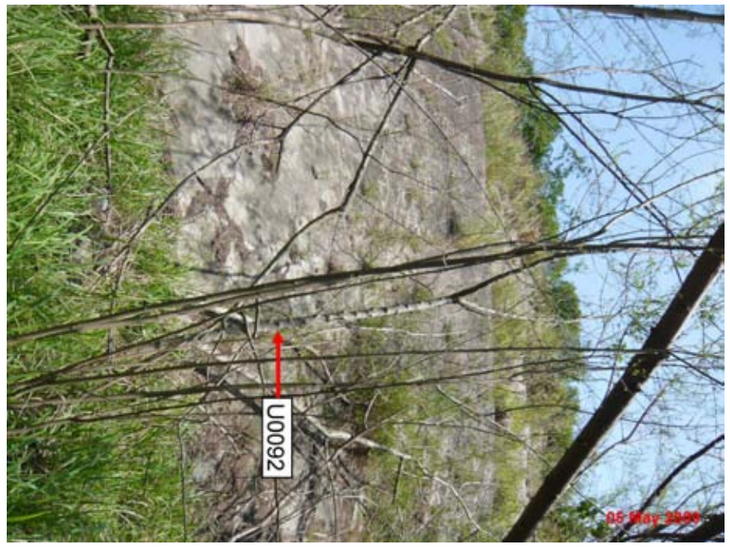

PHOTOGRAPH No. 79



EXPRESS RAIL LINK (XRL) CONSULTANCY AGREEMENT NO. C8001 - TRA-7: WORKS IN YUEN LONG DISTRICT - REMAINDER
TREE SURVEY PHOTOGRAPHS

PHOTOGRAPH No. 80

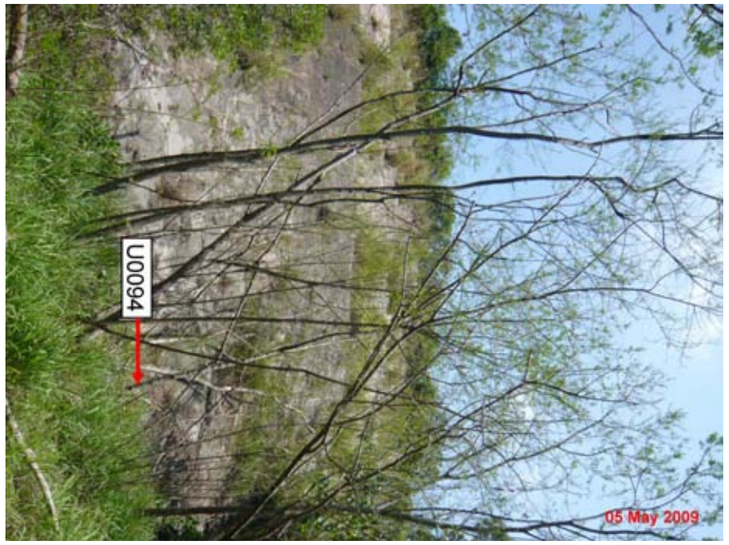

PHOTOGRAPH No. 81

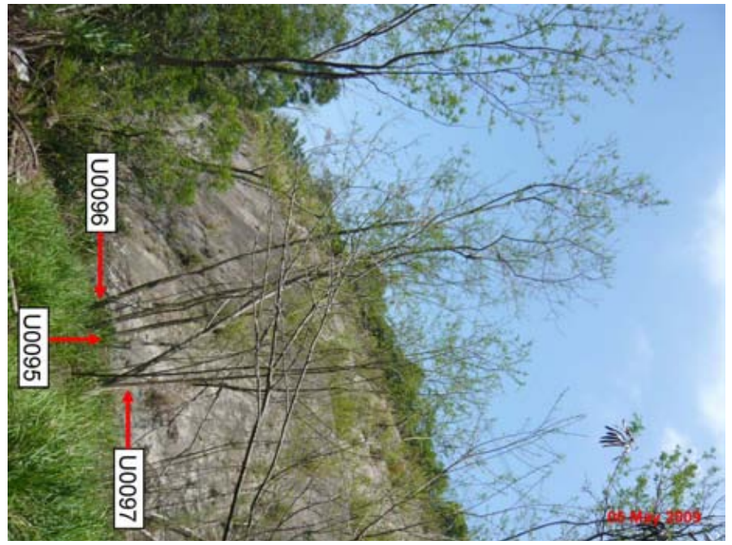

PHOTOGRAPH No. 82



PHOTOGRAPH No. 83



PHOTOGRAPH No. 84



PHOTOGRAPH No. 85



PHOTOGRAPH No. 86



EXPRESS RAIL LINK (XRL) CONSULTANCY AGREEMENT NO. C8001 - TRA-7: WORKS IN YUEN LONG DISTRICT - REMAINDER
TREE SURVEY PHOTOGRAPHS

C8001/T/XRL/URB/C04/776

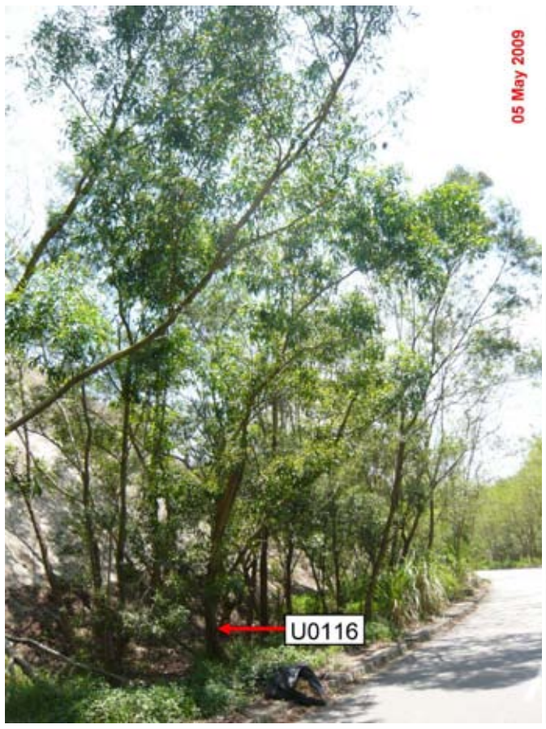

PHOTOGRAPH No. 89

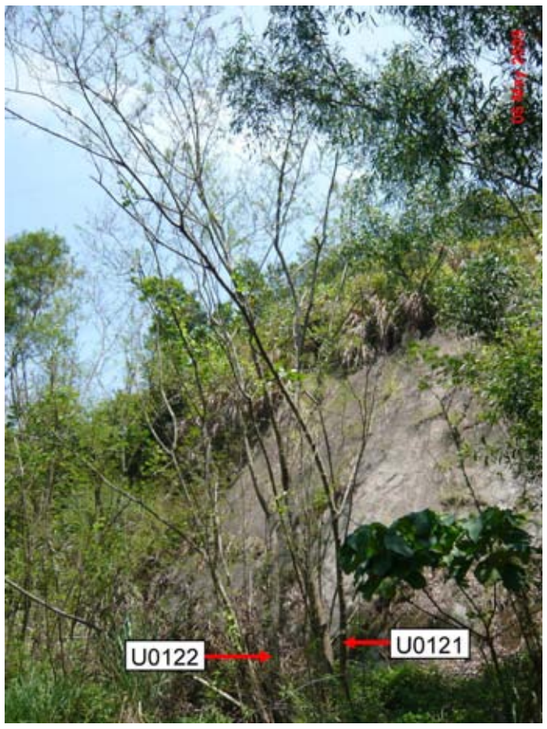

PHOTOGRAPH No. 92

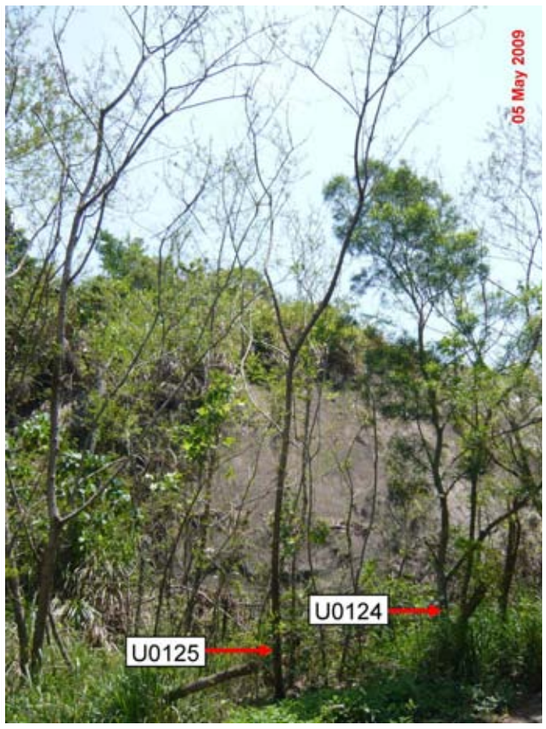

PHOTOGRAPH No. 95

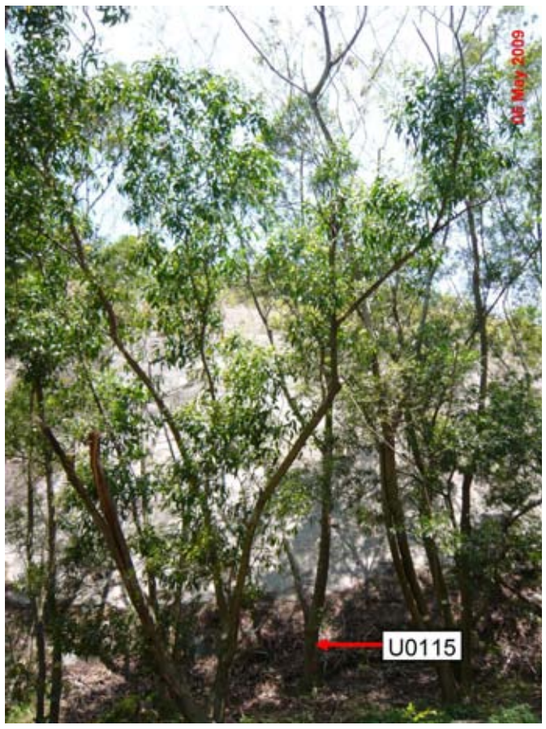

PHOTOGRAPH No. 88



PHOTOGRAPH No. 91

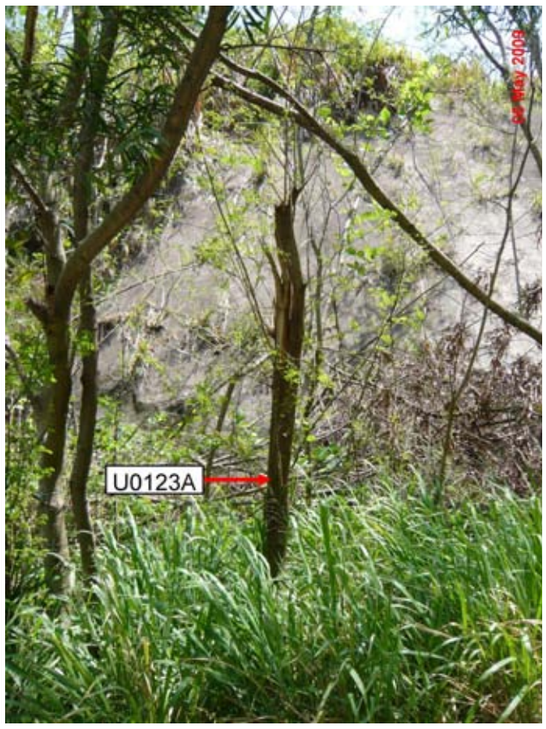

PHOTOGRAPH No. 94

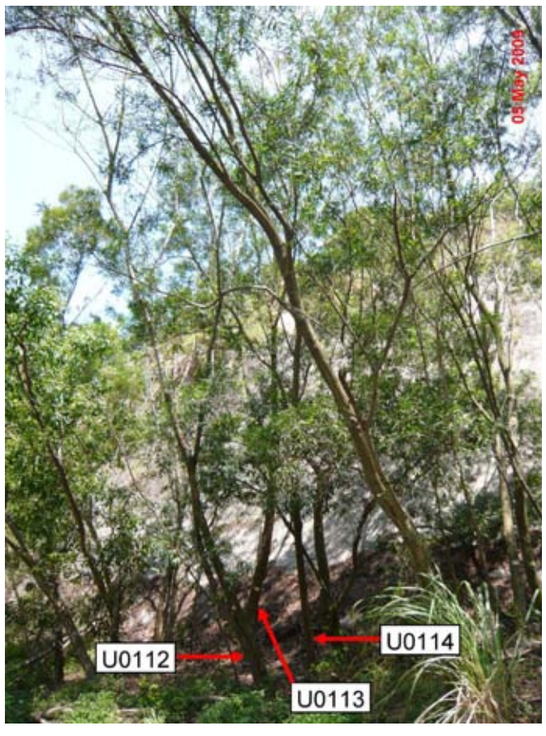

PHOTOGRAPH No. 87



PHOTOGRAPH No. 90



PHOTOGRAPH No. 93

PHOTOGRAPH No. 96



PHOTOGRAPH No. 97

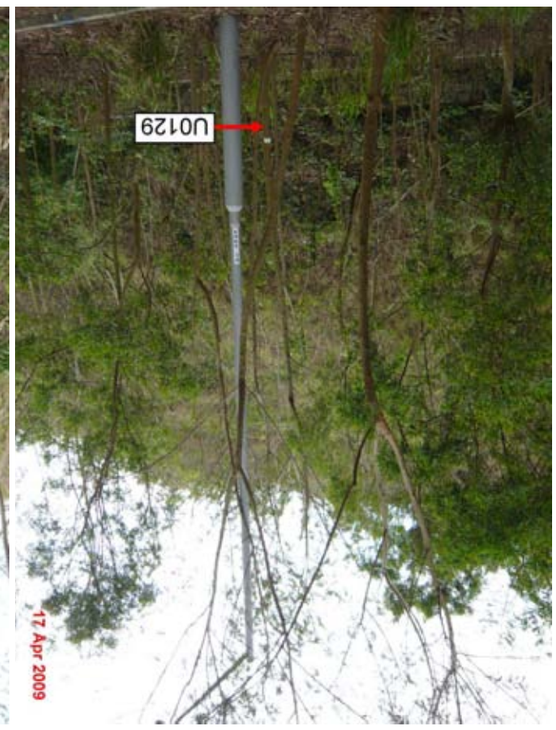

PHOTOGRAPH No. 98



PHOTOGRAPH No. 99

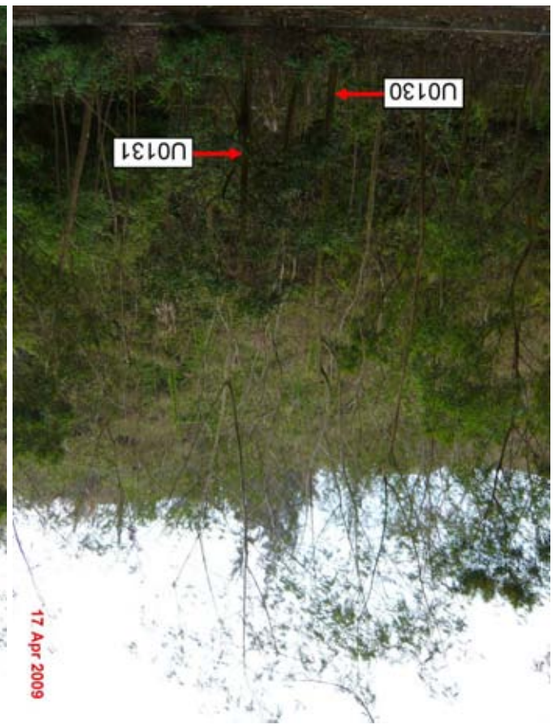

PHOTOGRAPH No. 100



PHOTOGRAPH No. 101

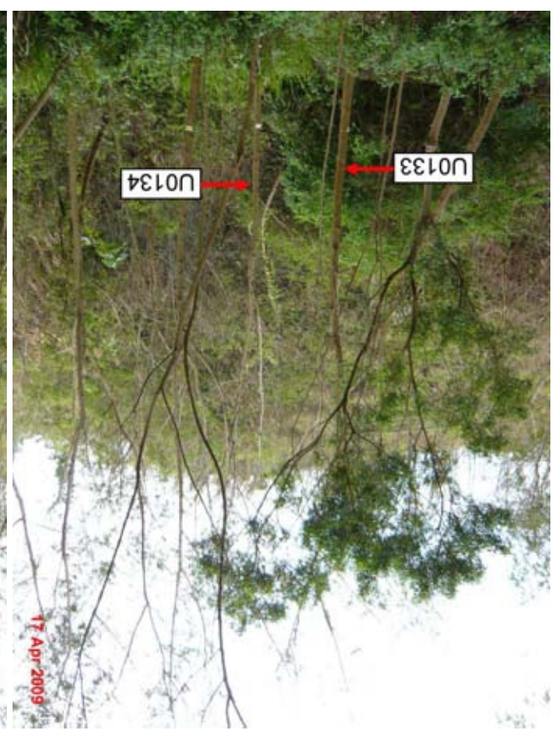

PHOTOGRAPH No. 102

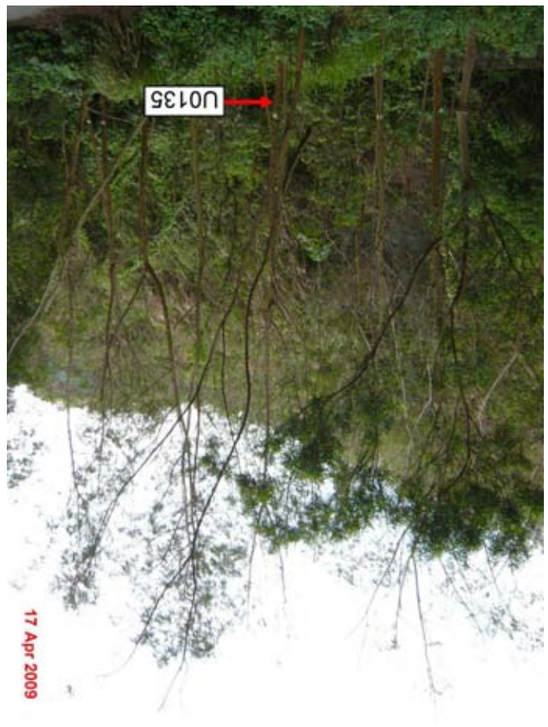

PHOTOGRAPH No. 103

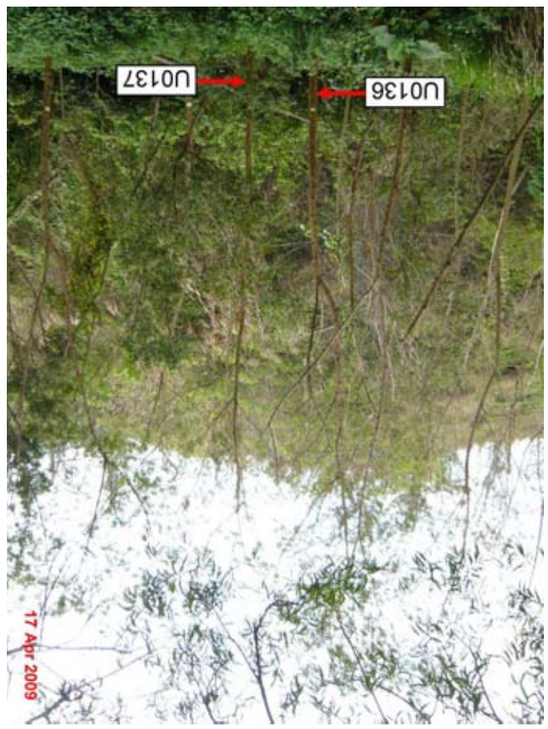

PHOTOGRAPH No. 104



EXPRESS RAIL LINK (XRL) CONSULTANCY AGREEMENT NO. C8001 - TRA-7: WORKS IN YUEN LONG DISTRICT - REMAINDER

TREE SURVEY PHOTOGRAPHS

C8001/T/XRL/URB/C04/776



PHOTOGRAPH No. 107



PHOTOGRAPH No. 110



PHOTOGRAPH No. 113

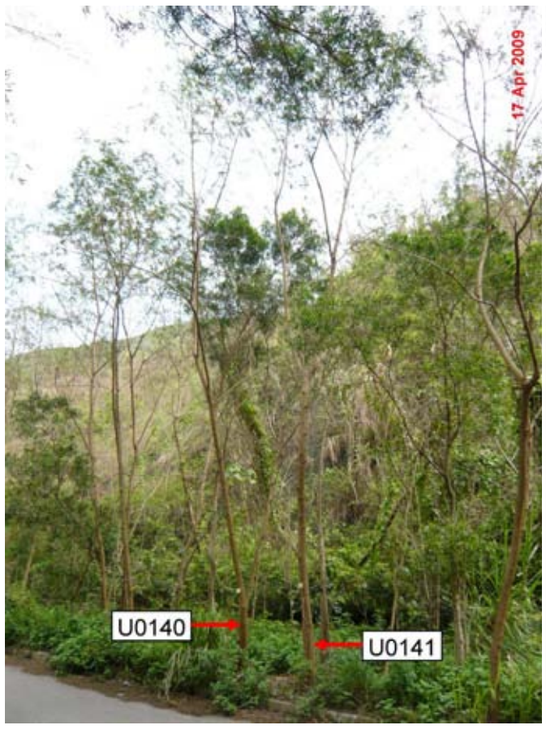

PHOTOGRAPH No. 106



PHOTOGRAPH No. 109

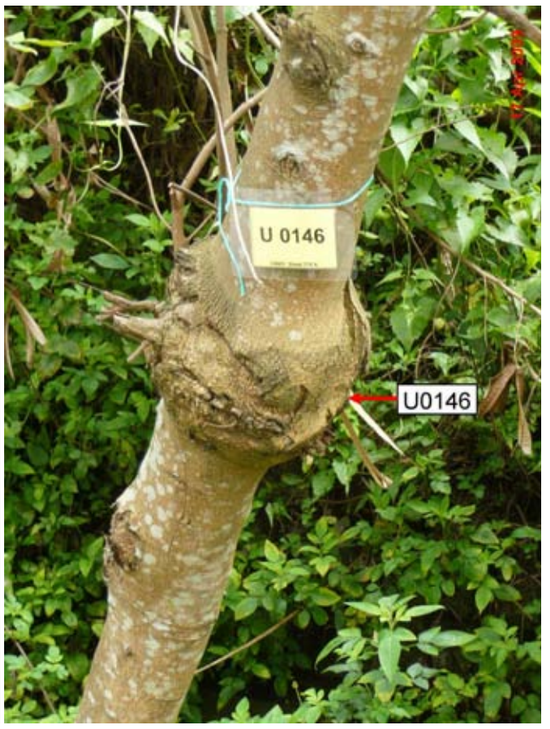

PHOTOGRAPH No. 112



PHOTOGRAPH No. 105



PHOTOGRAPH No. 108



PHOTOGRAPH No. 111



PHOTOGRAPH No. 116

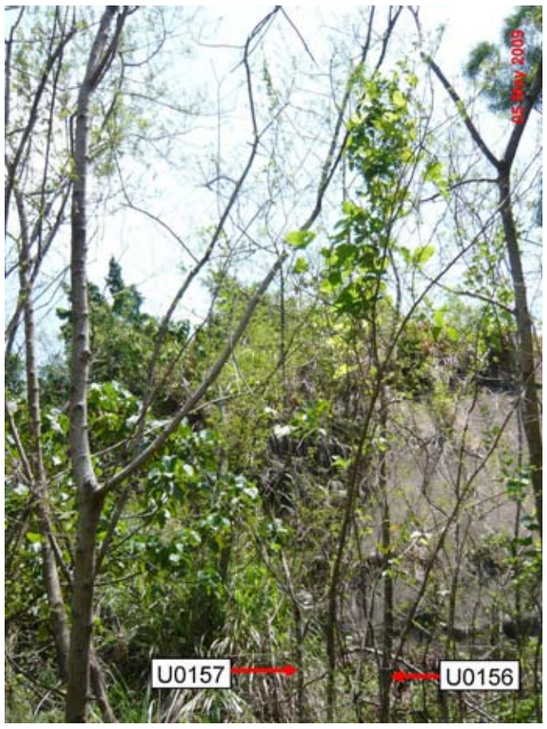

PHOTOGRAPH No. 119

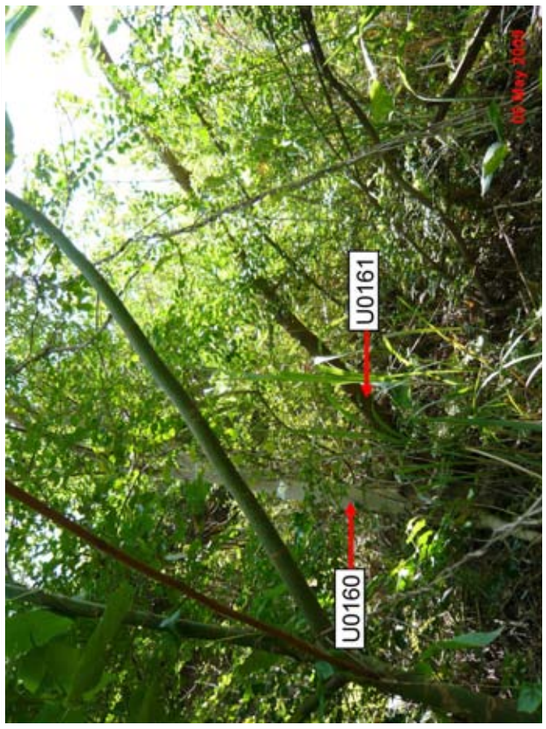

PHOTOGRAPH No. 122



PHOTOGRAPH No. 115



PHOTOGRAPH No. 118



PHOTOGRAPH No. 121



PHOTOGRAPH No. 114



PHOTOGRAPH No. 117



PHOTOGRAPH No. 120

PHOTOGRAPH No. 123



PHOTOGRAPH No. 124



PHOTOGRAPH No. 125



PHOTOGRAPH No. 126



PHOTOGRAPH No. 127



PHOTOGRAPH No. 128



PHOTOGRAPH No. 129



EXPRESS RAIL LINK (XRL) CONSULTANCY AGREEMENT NO. C8001 - TRA-7: WORKS IN YUEN LONG DISTRICT - REMAINDER

TREE SURVEY PHOTOGRAPHS

C8001/T/XRL/URB/C04/776

PHOTOGRAPH No. 133



PHOTOGRAPH No. 132



PHOTOGRAPH No. 130

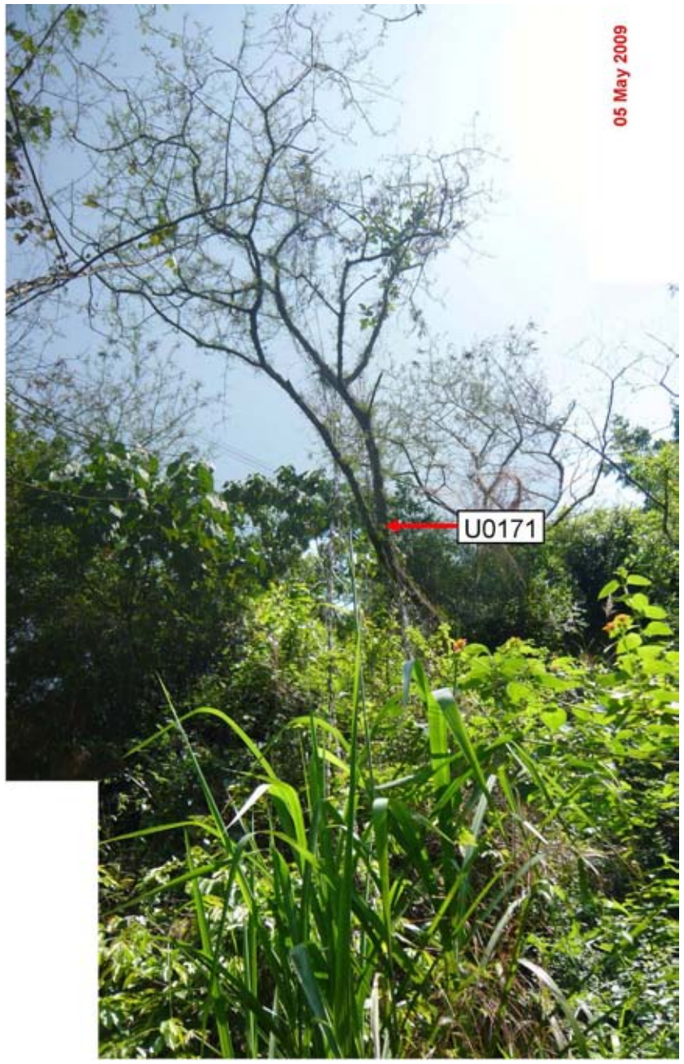

PHOTOGRAPH No. 131



EXPRESS RAIL LINK (XRL) CONSULTANCY AGREEMENT NO. C8001 - TRA-7: WORKS IN YUEN LONG DISTRICT - REMAINDER

TREE SURVEY PHOTOGRAPHS **C8001/T/XRL/URB/C04/776**

PHOTOGRAPH No. 134



PHOTOGRAPH No. 135



PHOTOGRAPH No. 136



PHOTOGRAPH No. 137



PHOTOGRAPH No. 138





PHOTOGRAPH No. 139



EXPRESS RAIL LINK (XRL) CONSULTANCY AGREEMENT NO. C8001 - TRA-7: WORKS IN YUEN LONG DISTRICT - REMAINDER
TREE SURVEY PHOTOGRAPHS

C8001/T/XRL/URB/C04/776

PHOTOGRAPH No. 140



PHOTOGRAPH No. 141



PHOTOGRAPH No. 142



PHOTOGRAPH No. 143



PHOTOGRAPH No. 144



EXPRESS RAIL LINK (XRL) CONSULTANCY AGREEMENT NO. C8001 - TRA-7: WORKS IN YUEN LONG DISTRICT - REMAINDER
TREE SURVEY PHOTOGRAPHS

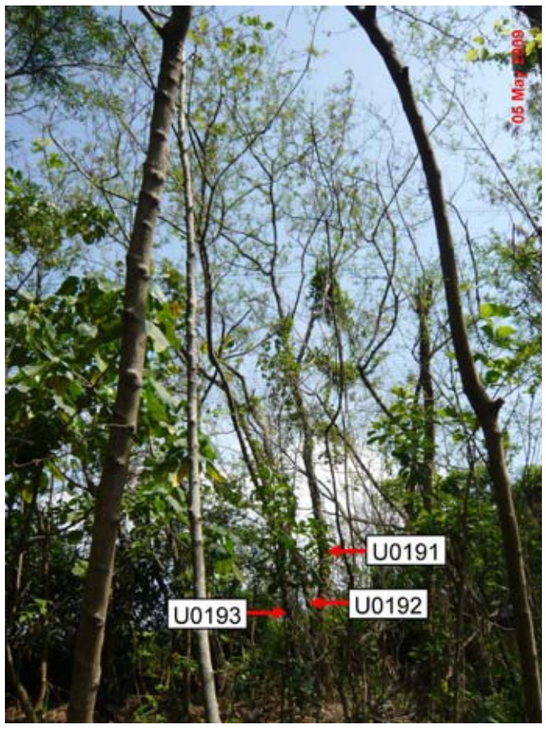

PHOTOGRAPH No. 147



PHOTOGRAPH No. 149



PHOTOGRAPH No. 152



PHOTOGRAPH No. 146



PHOTOGRAPH No. 148

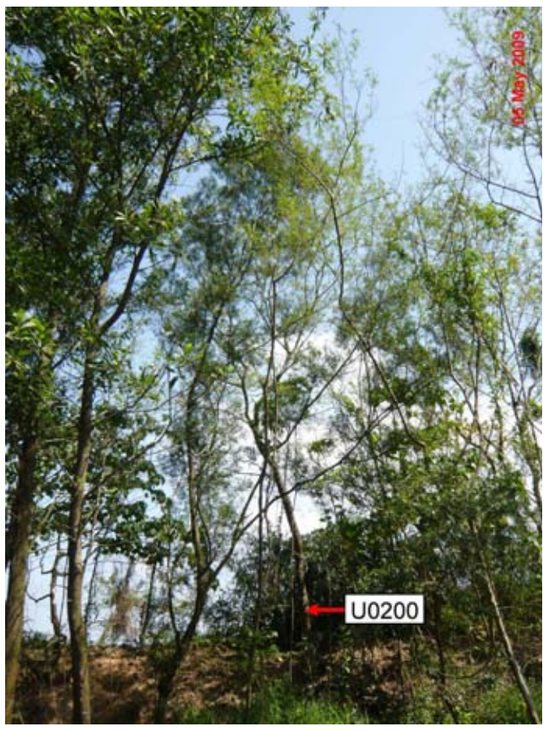

PHOTOGRAPH No. 151

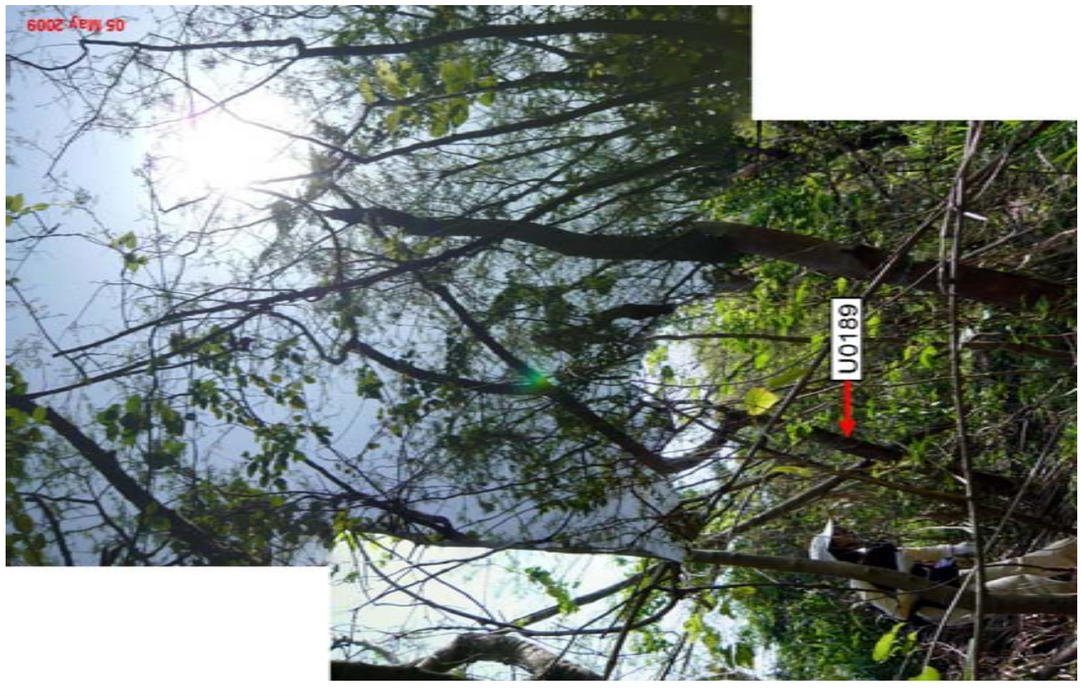

PHOTOGRAPH No. 145

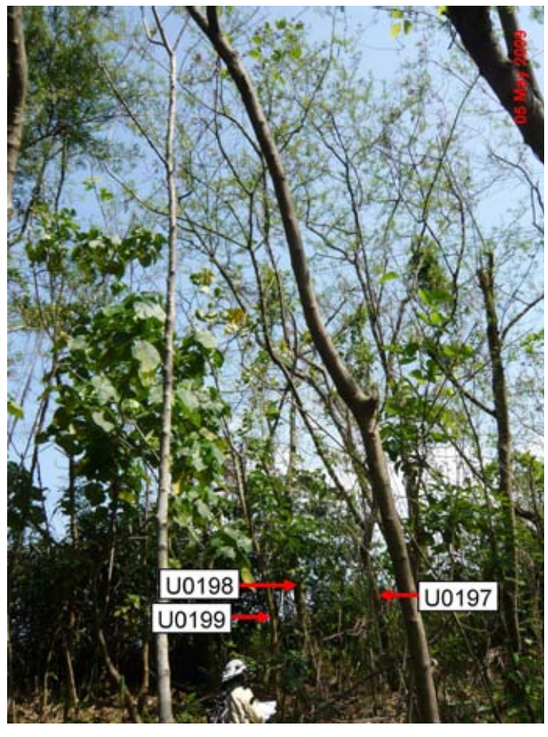

PHOTOGRAPH No. 150

PHOTOGRAPH No. 153



PHOTOGRAPH No. 154



PHOTOGRAPH No. 155



PHOTOGRAPH No. 156



PHOTOGRAPH No. 157



PHOTOGRAPH No. 158



EXPRESS RAIL LINK (XRL) CONSULTANCY AGREEMENT NO. C8001 - TRA-7: WORKS IN YUEN LONG DISTRICT - REMAINDER
TREE SURVEY PHOTOGRAPHS

PHOTOGRAPH No. 159



PHOTOGRAPH No. 160



PHOTOGRAPH No. 161



PHOTOGRAPH No. 162



PHOTOGRAPH No. 163

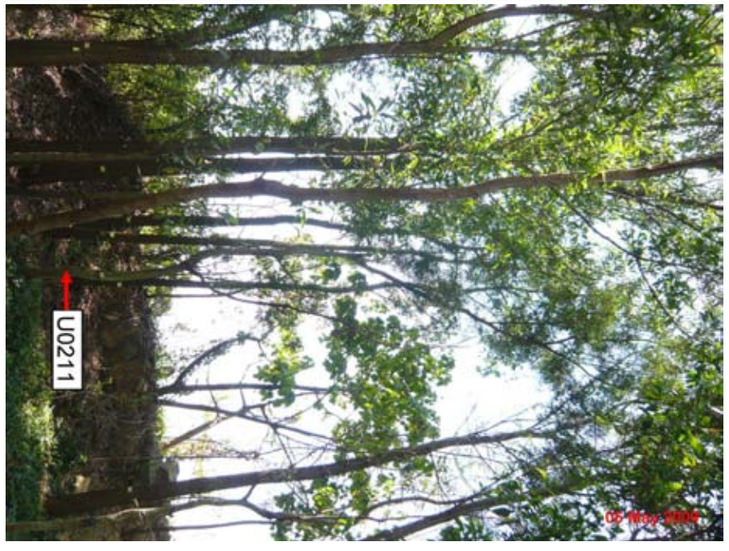

PHOTOGRAPH No. 164



EXPRESS RAIL LINK (XRL) CONSULTANCY AGREEMENT NO. C8001 - TRA-7: WORKS IN YUEN LONG DISTRICT - REMAINDER
TREE SURVEY PHOTOGRAPHS

C8001/T/XRL/URB/C04/776

PHOTOGRAPH No. 165



PHOTOGRAPH No. 166



PHOTOGRAPH No. 167



PHOTOGRAPH No. 168



PHOTOGRAPH No. 169

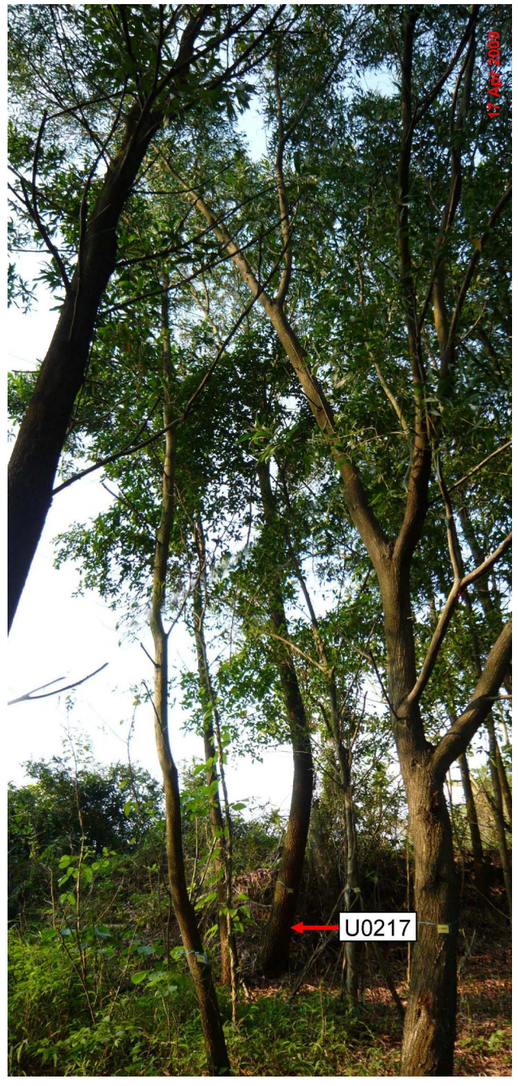

EXPRESS RAIL LINK (XRL) CONSULTANCY AGREEMENT NO. C8001 - TRA-7: WORKS IN YUEN LONG DISTRICT - REMAINDER
TREE SURVEY PHOTOGRAPHS



PHOTOGRAPH No. 172



PHOTOGRAPH No. 171



PHOTOGRAPH No. 173



PHOTOGRAPH No. 175



PHOTOGRAPH No. 170



PHOTOGRAPH No. 174



PHOTOGRAPH No. 177



PHOTOGRAPH No. 180



PHOTOGRAPH No. 179



PHOTOGRAPH No. 176



PHOTOGRAPH No. 178



PHOTOGRAPH No. 182

PHOTOGRAPH No. 181

PHOTOGRAPH No. 183



PHOTOGRAPH No. 184



PHOTOGRAPH No. 185

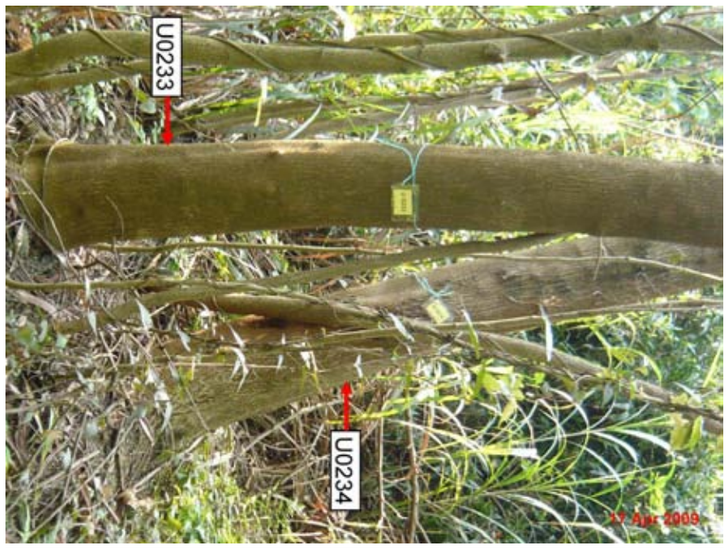

PHOTOGRAPH No. 186



PHOTOGRAPH No. 187



PHOTOGRAPH No. 188



PHOTOGRAPH No. 189



EXPRESS RAIL LINK (XRL) CONSULTANCY AGREEMENT NO. C8001 - TRA-7: WORKS IN YUEN LONG DISTRICT - REMAINDER
TREE SURVEY PHOTOGRAPHS



PHOTOGRAPH No. 192

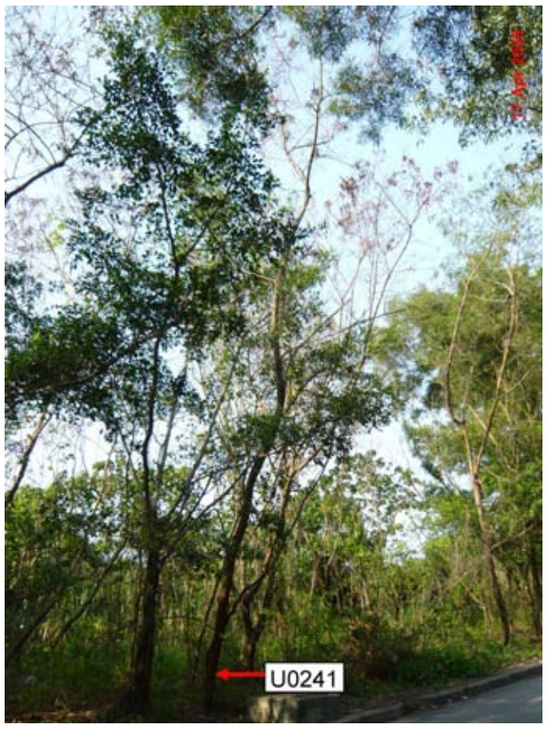

PHOTOGRAPH No. 193

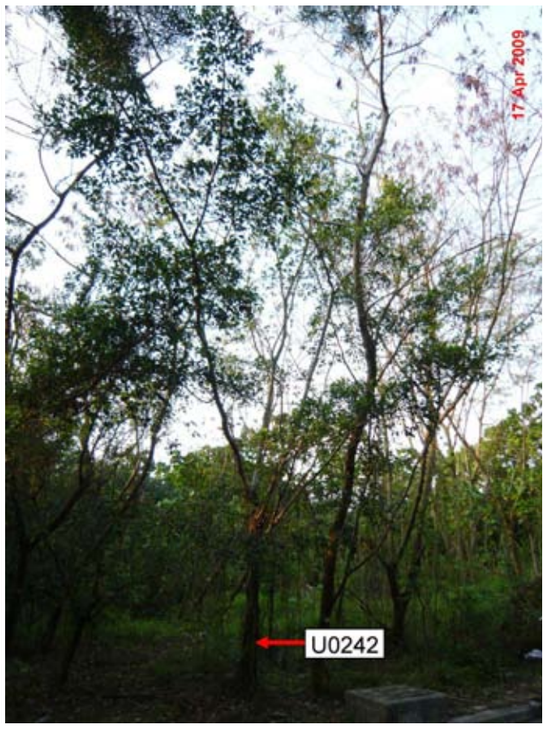

PHOTOGRAPH No. 194

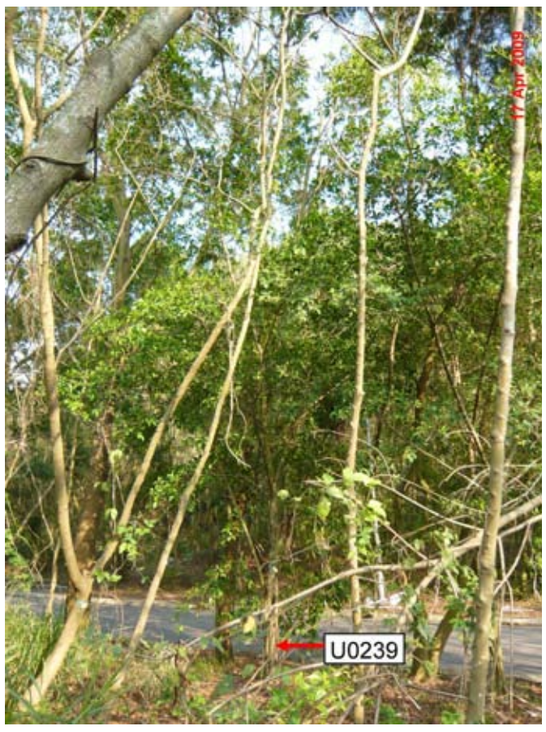

PHOTOGRAPH No. 191



PHOTOGRAPH No. 190



PHOTOGRAPH No. 195

PHOTOGRAPH No. 196



PHOTOGRAPH No. 199

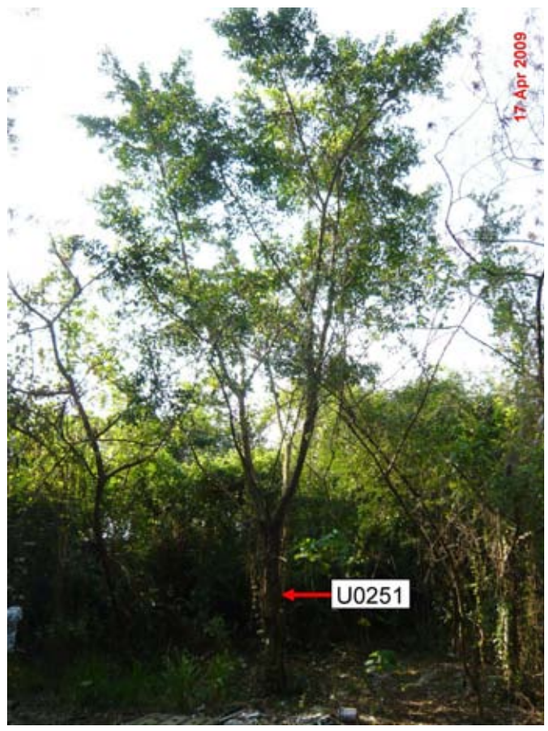

PHOTOGRAPH No. 204



PHOTOGRAPH No. 198



PHOTOGRAPH No. 201



PHOTOGRAPH No. 203



PHOTOGRAPH No. 197



PHOTOGRAPH No. 200

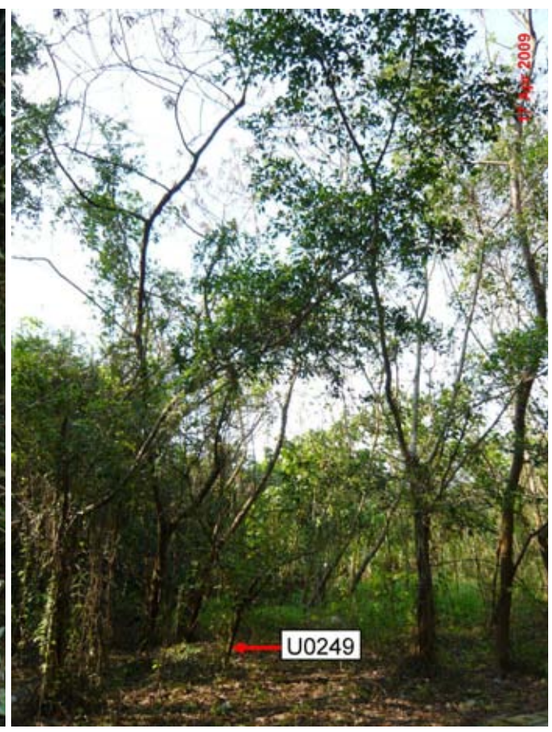

PHOTOGRAPH No. 202



PHOTOGRAPH No. 207



PHOTOGRAPH No. 210

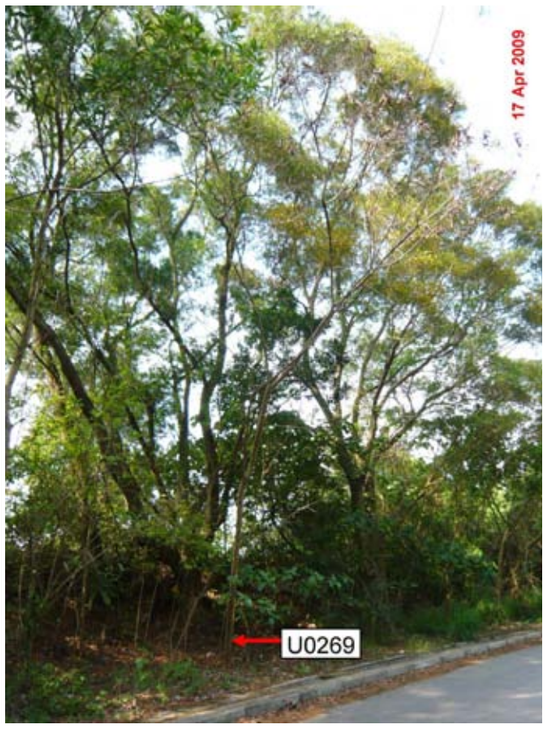

PHOTOGRAPH No. 213



PHOTOGRAPH No. 206



PHOTOGRAPH No. 209



PHOTOGRAPH No. 212



PHOTOGRAPH No. 205



PHOTOGRAPH No. 208



PHOTOGRAPH No. 211

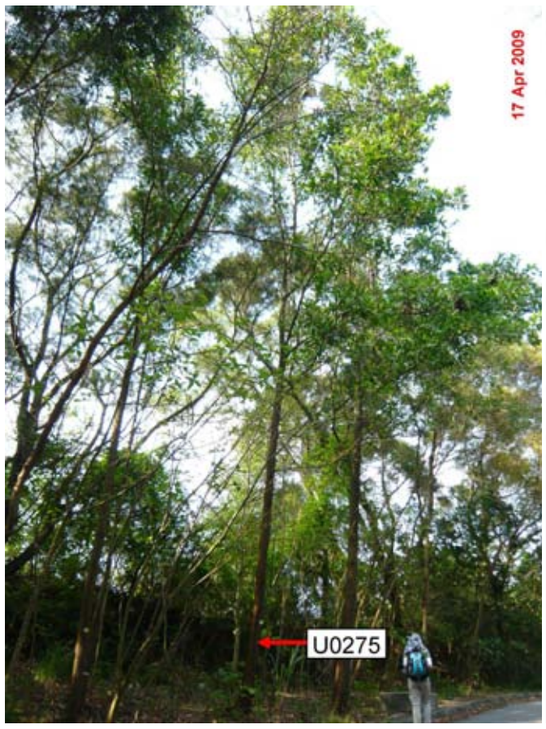

PHOTOGRAPH No. 216



PHOTOGRAPH No. 219



PHOTOGRAPH No. 222



PHOTOGRAPH No. 215

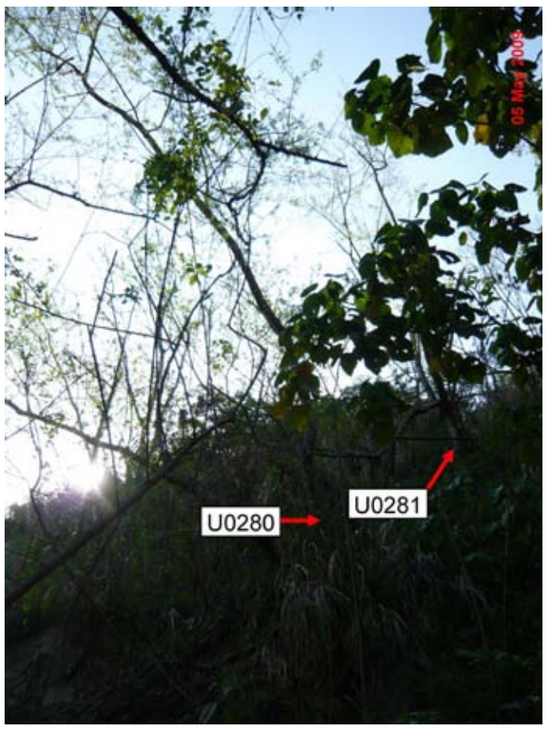

PHOTOGRAPH No. 218



PHOTOGRAPH No. 221



PHOTOGRAPH No. 214



PHOTOGRAPH No. 217



PHOTOGRAPH No. 220

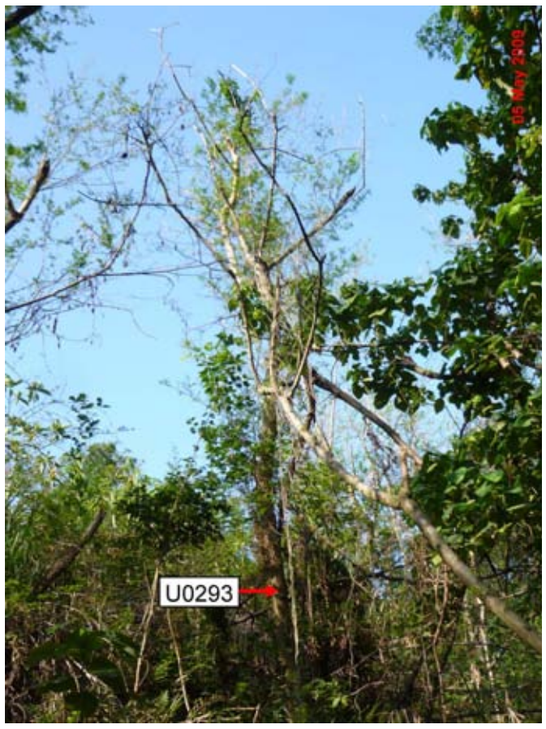

PHOTOGRAPH No. 225

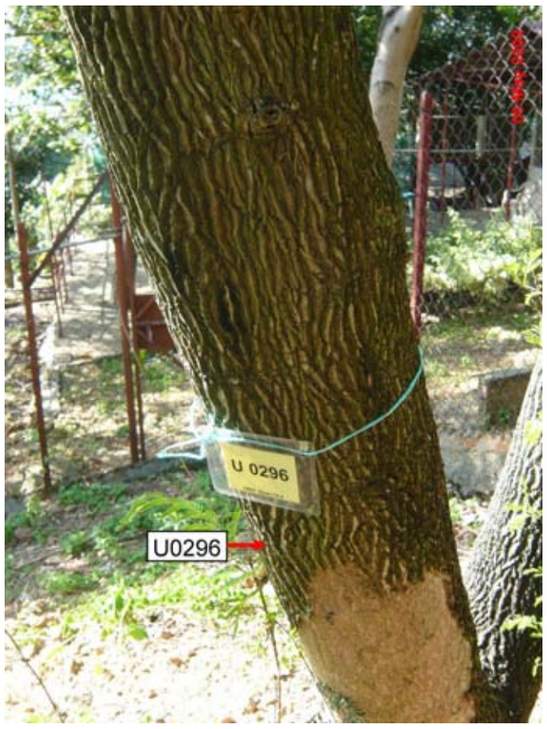

PHOTOGRAPH No. 228



PHOTOGRAPH No. 231



PHOTOGRAPH No. 224

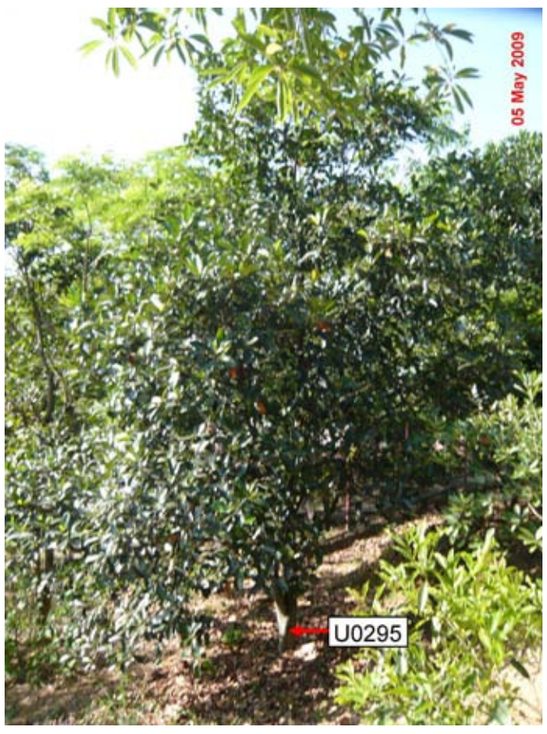

PHOTOGRAPH No. 227



PHOTOGRAPH No. 230

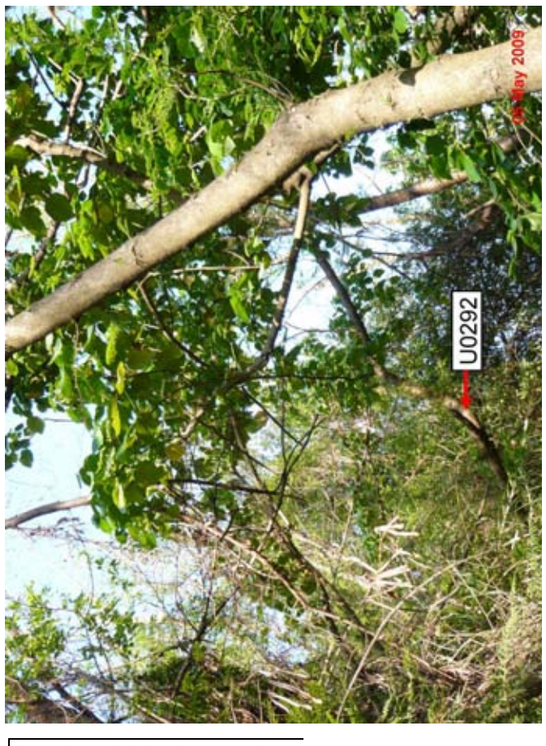

PHOTOGRAPH No. 223



PHOTOGRAPH No. 226



PHOTOGRAPH No. 229

PHOTOGRAPH No. 232



PHOTOGRAPH No. 233



PHOTOGRAPH No. 234



PHOTOGRAPH No. 235



PHOTOGRAPH No. 236



PHOTOGRAPH No. 237



EXPRESS RAIL LINK (XRL) CONSULTANCY AGREEMENT NO. C8001 - TRA-7: WORKS IN YUEN LONG DISTRICT - REMAINDER
TREE SURVEY PHOTOGRAPHS

PHOTOGRAPH No. 238



PHOTOGRAPH No. 239



PHOTOGRAPH No. 240



PHOTOGRAPH No. 241



PHOTOGRAPH No. 242



PHOTOGRAPH No. 243

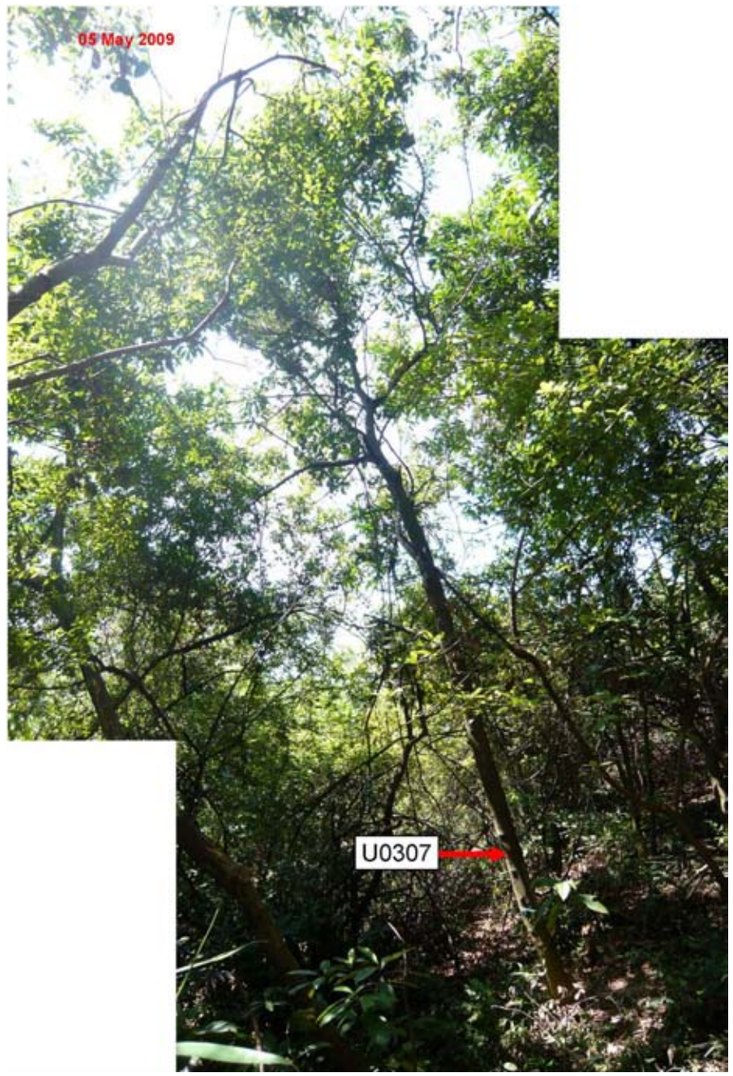

PHOTOGRAPH No. 244



PHOTOGRAPH No. 245



EXPRESS RAIL LINK (XRL) CONSULTANCY AGREEMENT NO. C8001 - TRA-7: WORKS IN YUEN LONG DISTRICT - REMAINDER
TREE SURVEY PHOTOGRAPHS

PHOTOGRAPH No. 246



PHOTOGRAPH No. 248



PHOTOGRAPH No. 249



PHOTOGRAPH No. 247



EXPRESS RAIL LINK (XRL) CONSULTANCY AGREEMENT NO. C8001 - TRA-7: WORKS IN YUEN LONG DISTRICT - REMAINDER

TREE SURVEY PHOTOGRAPHS

PHOTOGRAPH No. 250



PHOTOGRAPH No. 251



PHOTOGRAPH No. 252

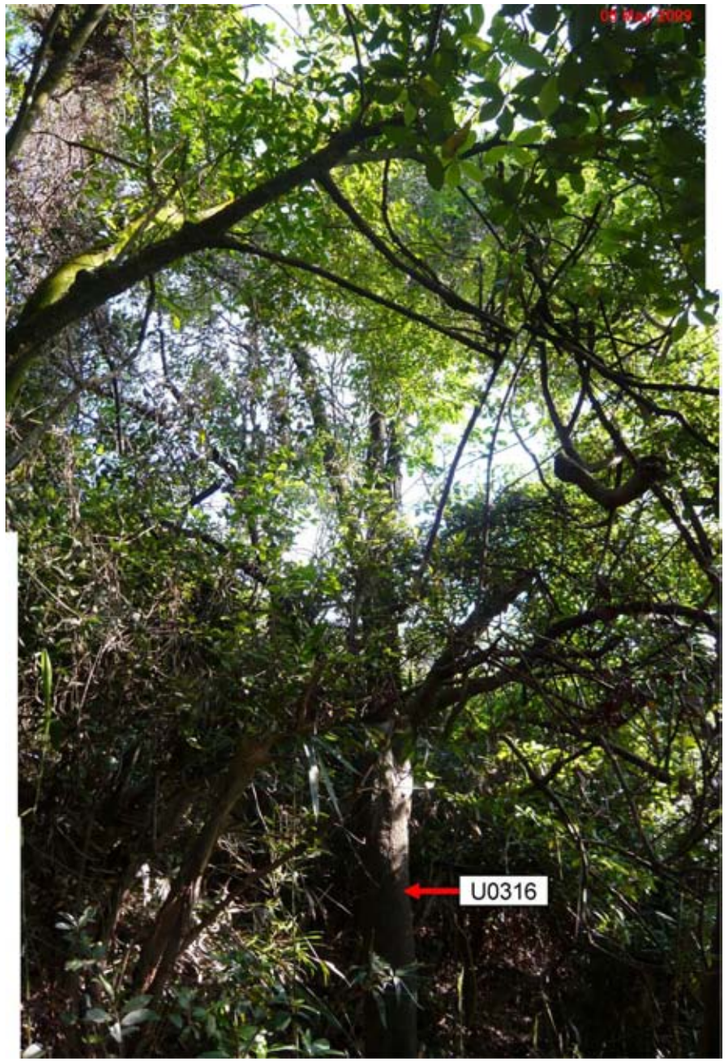

PHOTOGRAPH No. 253



PHOTOGRAPH No. 254



EXPRESS RAIL LINK (XRL) CONSULTANCY AGREEMENT NO. C8001 - TRA-7: WORKS IN YUEN LONG DISTRICT - REMAINDER
TREE SURVEY PHOTOGRAPHS

PHOTOGRAPH No. 255



PHOTOGRAPH No. 257



PHOTOGRAPH No. 259



PHOTOGRAPH No. 256

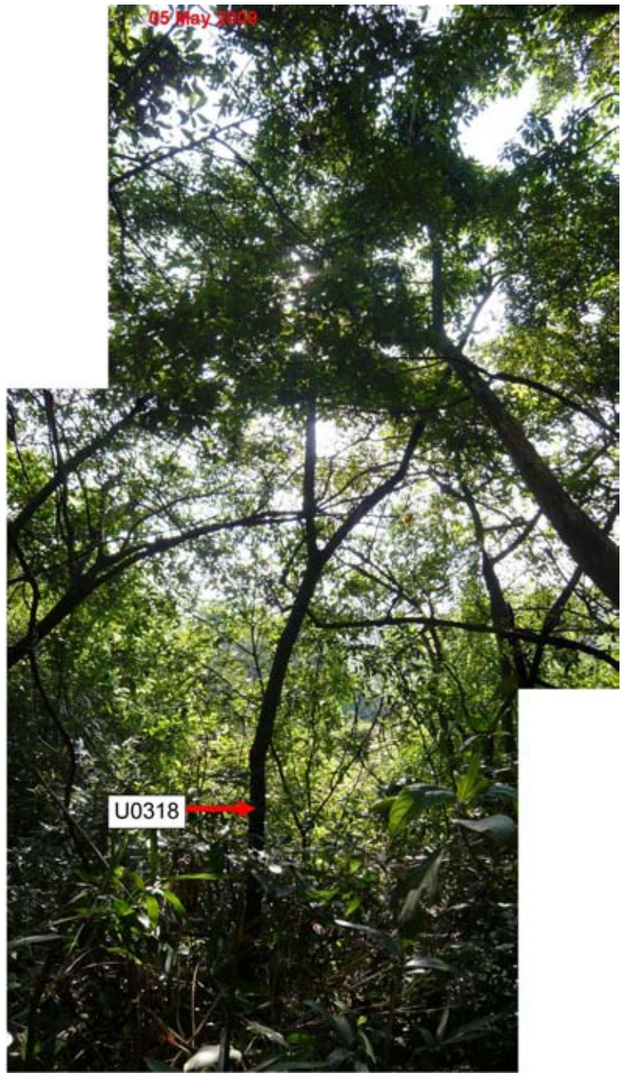

PHOTOGRAPH No. 258



EXPRESS RAIL LINK (XRL) CONSULTANCY AGREEMENT NO. C8001 - TRA-7: WORKS IN YUEN LONG DISTRICT - REMAINDER
TREE SURVEY PHOTOGRAPHS

C8001/T/XRL/URB/C04/776

PHOTOGRAPH No. 260



PHOTOGRAPH No. 261



PHOTOGRAPH No. 262



PHOTOGRAPH No. 263



PHOTOGRAPH No. 264



EXPRESS RAIL LINK (XRL) CONSULTANCY AGREEMENT NO. C8001 - TRA-7: WORKS IN YUEN LONG DISTRICT - REMAINDER
TREE SURVEY PHOTOGRAPHS



PHOTOGRAPH No. 267



PHOTOGRAPH No. 268

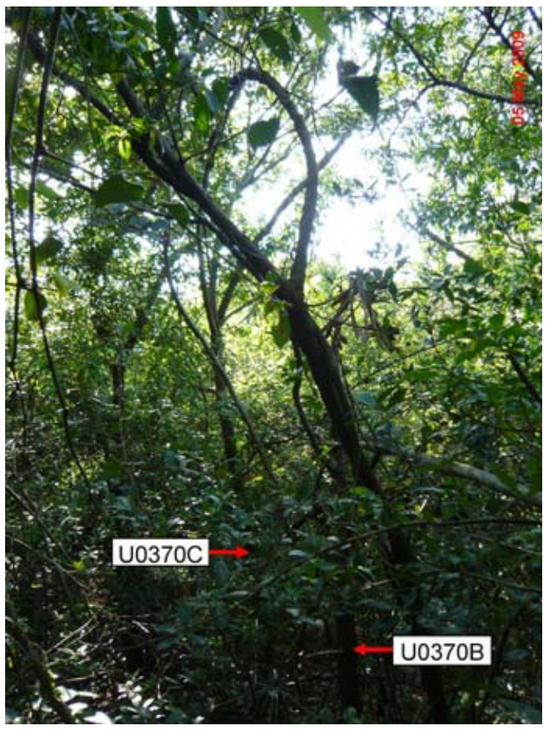

PHOTOGRAPH No. 271



PHOTOGRAPH No. 266



PHOTOGRAPH No. 270



PHOTOGRAPH No. 265



PHOTOGRAPH No. 269

TREE SURVEY PHOTOGRAPHS

PHOTOGRAPH No.



PHOTOGRAPH No. 273

PHOTOGRAPH No.

PHOTOGRAPH No.

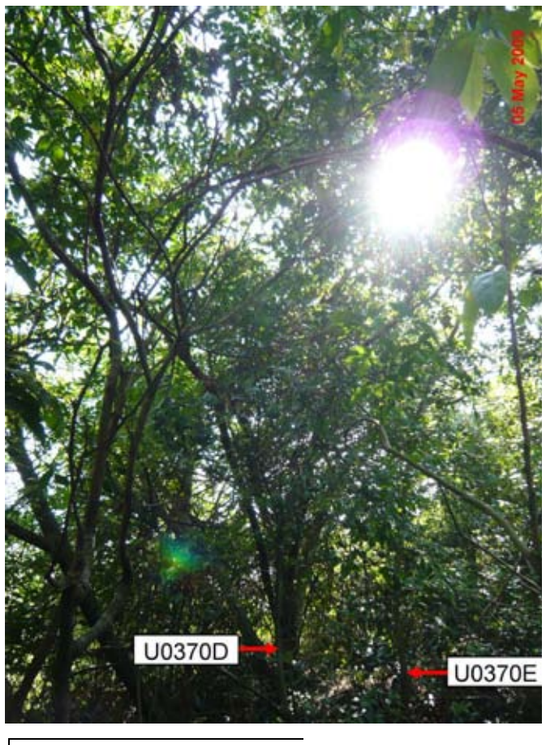

PHOTOGRAPH No. 272

PHOTOGRAPH No.

PHOTOGRAPH No.

PHOTOGRAPH No. 1



PHOTOGRAPH No. 2



PHOTOGRAPH No. 3



PHOTOGRAPH No. 4



PHOTOGRAPH No. 5



PHOTOGRAPH No. 6



PHOTOGRAPH No. 7



EXPRESS RAIL LINK (XRL) CONSULTANCY AGREEMENT NO. C8001 - TRA-7: WORKS IN YUEN LONG DISTRICT - REMAINDER
TREE SURVEY PHOTOGRAPHS

C8001/T/XRL/URB/C04/777

PHOTOGRAPH No. 8



PHOTOGRAPH No. 9



PHOTOGRAPH No. 10



PHOTOGRAPH No. 11



PHOTOGRAPH No. 12



EXPRESS RAIL LINK (XRL) CONSULTANCY AGREEMENT NO. C8001 - TRA-7: WORKS IN YUEN LONG DISTRICT - REMAINDER
TREE SURVEY PHOTOGRAPHS

C8001/T/XRL/URB/C04/777

PHOTOGRAPH No. 13



PHOTOGRAPH No. 14



PHOTOGRAPH No. 15



PHOTOGRAPH No. 16



PHOTOGRAPH No. 17



PHOTOGRAPH No. 18



PHOTOGRAPH No. 19

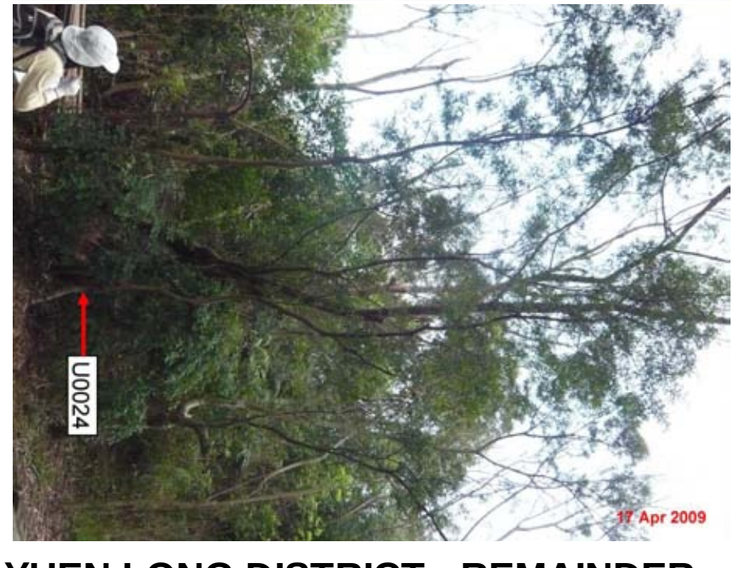

EXPRESS RAIL LINK (XRL) CONSULTANCY AGREEMENT NO. C8001 - TRA-7: WORKS IN YUEN LONG DISTRICT - REMAINDER
TREE SURVEY PHOTOGRAPHS

C8001/T/XRL/URB/C04/777

PHOTOGRAPH No. 20



PHOTOGRAPH No. 21



PHOTOGRAPH No. 22



PHOTOGRAPH No. 23



PHOTOGRAPH No. 24



PHOTOGRAPH No. 25



PHOTOGRAPH No. 26



EXPRESS RAIL LINK (XRL) CONSULTANCY AGREEMENT NO. C8001 - TRA-7: WORKS IN YUEN LONG DISTRICT - REMAINDER
TREE SURVEY PHOTOGRAPHS

C8001/T/XRL/URB/C04/777

PHOTOGRAPH No. 27



PHOTOGRAPH No. 28



PHOTOGRAPH No. 29



PHOTOGRAPH No. 30



PHOTOGRAPH No. 31



PHOTOGRAPH No. 32



PHOTOGRAPH No. 33



PHOTOGRAPH No. 34

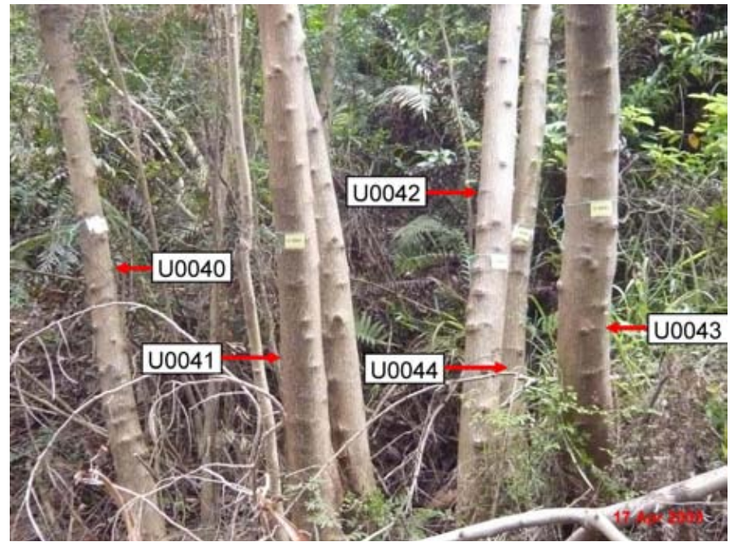

EXPRESS RAIL LINK (XRL) CONSULTANCY AGREEMENT NO. C8001 - TRA-7: WORKS IN YUEN LONG DISTRICT - REMAINDER
TREE SURVEY PHOTOGRAPHS

C8001/T/XRL/URB/C04/777



PHOTOGRAPH No. 36



PHOTOGRAPH No. 41

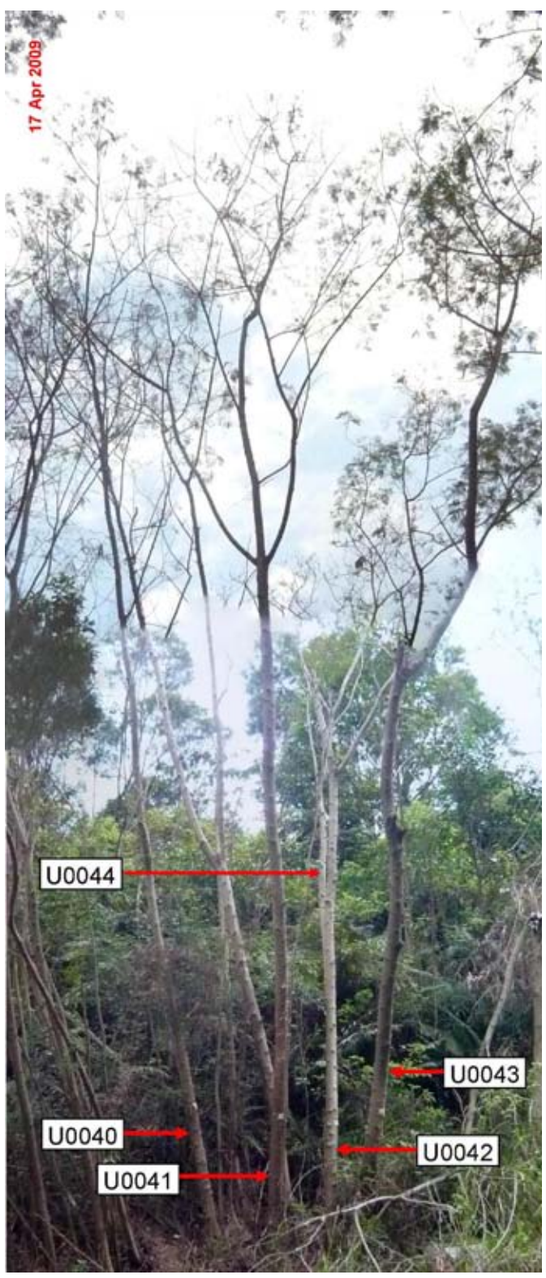

PHOTOGRAPH No. 35

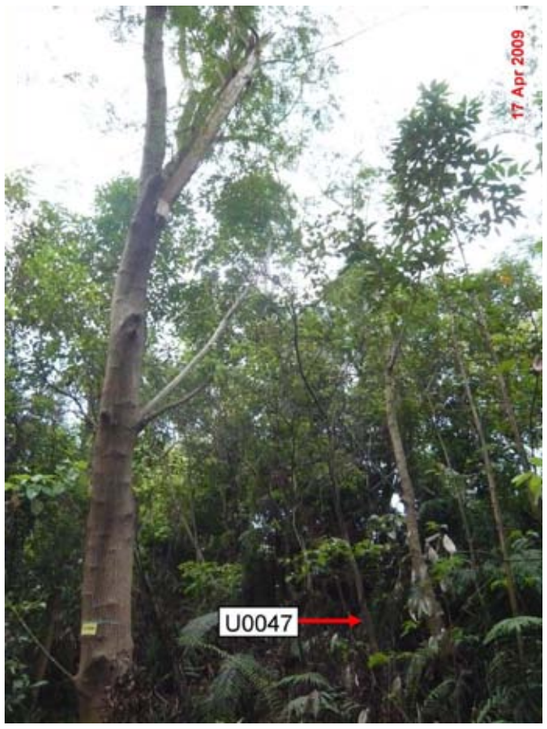

PHOTOGRAPH No. 38

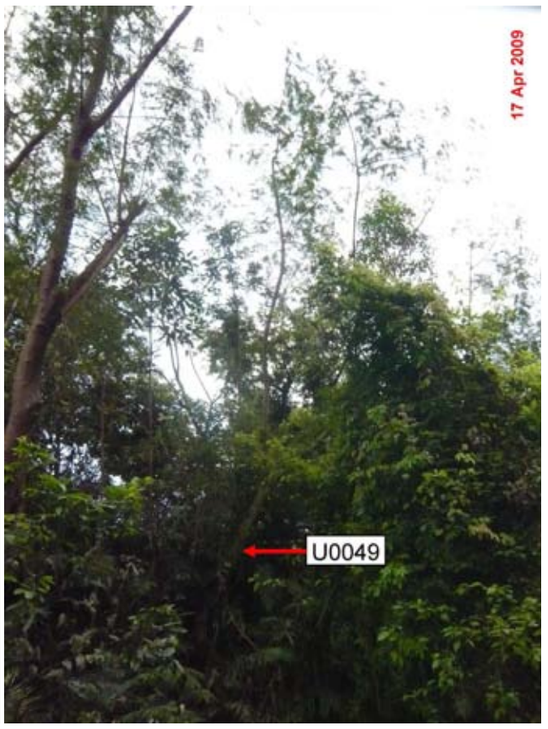

PHOTOGRAPH No. 40

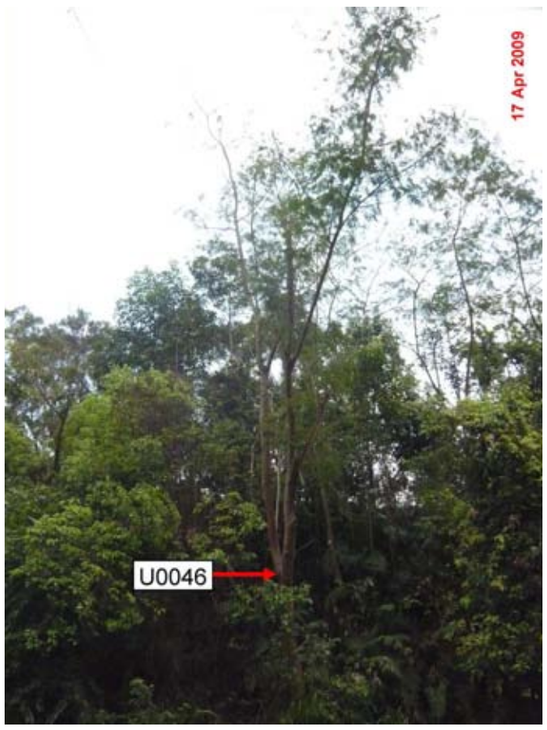

PHOTOGRAPH No. 37



PHOTOGRAPH No. 39

PHOTOGRAPH No. 42



PHOTOGRAPH No. 43



PHOTOGRAPH No. 44



PHOTOGRAPH No. 45



PHOTOGRAPH No. 46



EXPRESS RAIL LINK (XRL) CONSULTANCY AGREEMENT NO. C8001 - TRA-7: WORKS IN YUEN LONG DISTRICT - REMAINDER
TREE SURVEY PHOTOGRAPHS

PHOTOGRAPH No. 47

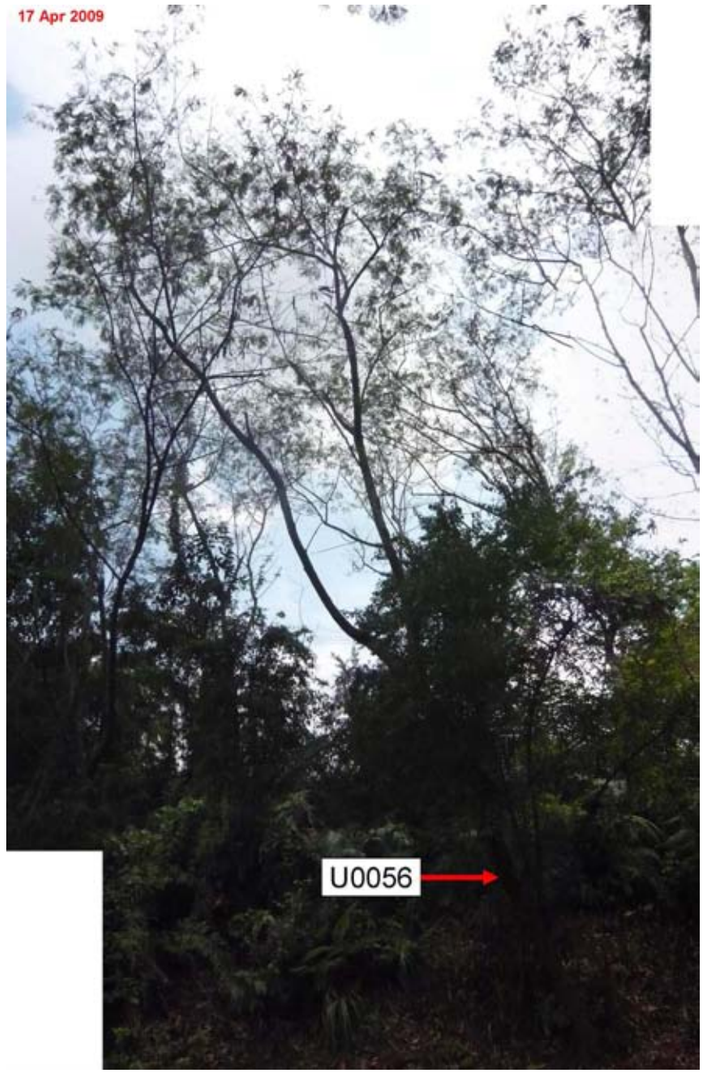

PHOTOGRAPH No. 48



PHOTOGRAPH No. 50



PHOTOGRAPH No. 49



EXPRESS RAIL LINK (XRL) CONSULTANCY AGREEMENT NO. C8001 - TRA-7: WORKS IN YUEN LONG DISTRICT - REMAINDER
TREE SURVEY PHOTOGRAPHS

PHOTOGRAPH No. 51



PHOTOGRAPH No. 52



PHOTOGRAPH No. 53



PHOTOGRAPH No. 54



PHOTOGRAPH No. 55



EXPRESS RAIL LINK (XRL) CONSULTANCY AGREEMENT NO. C8001 - TRA-7: WORKS IN YUEN LONG DISTRICT - REMAINDER
TREE SURVEY PHOTOGRAPHS

PHOTOGRAPH No. 56



PHOTOGRAPH No. 57



PHOTOGRAPH No. 59



PHOTOGRAPH No. 58

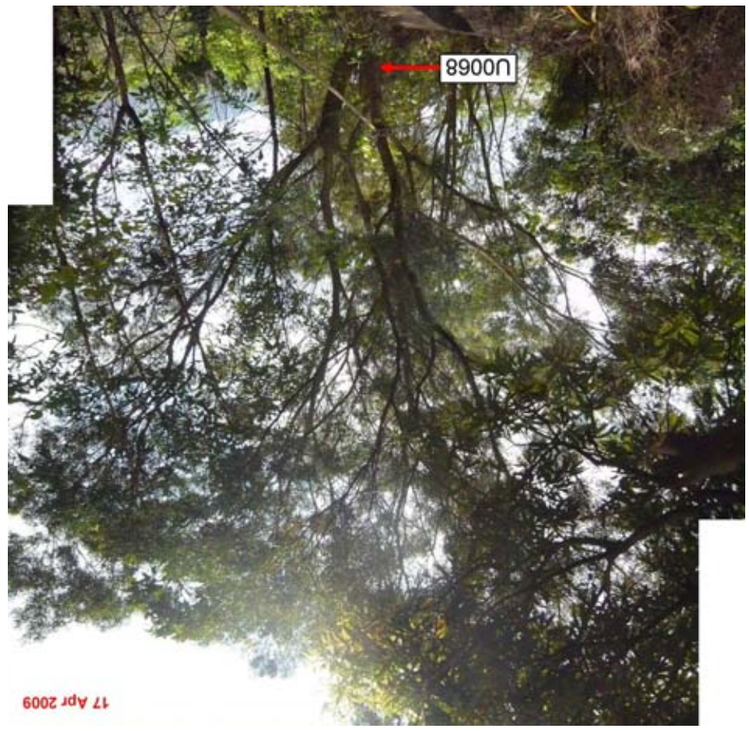



PHOTOGRAPH No. 62



PHOTOGRAPH No. 64



PHOTOGRAPH No. 67



PHOTOGRAPH No. 61



PHOTOGRAPH No. 63



PHOTOGRAPH No. 66

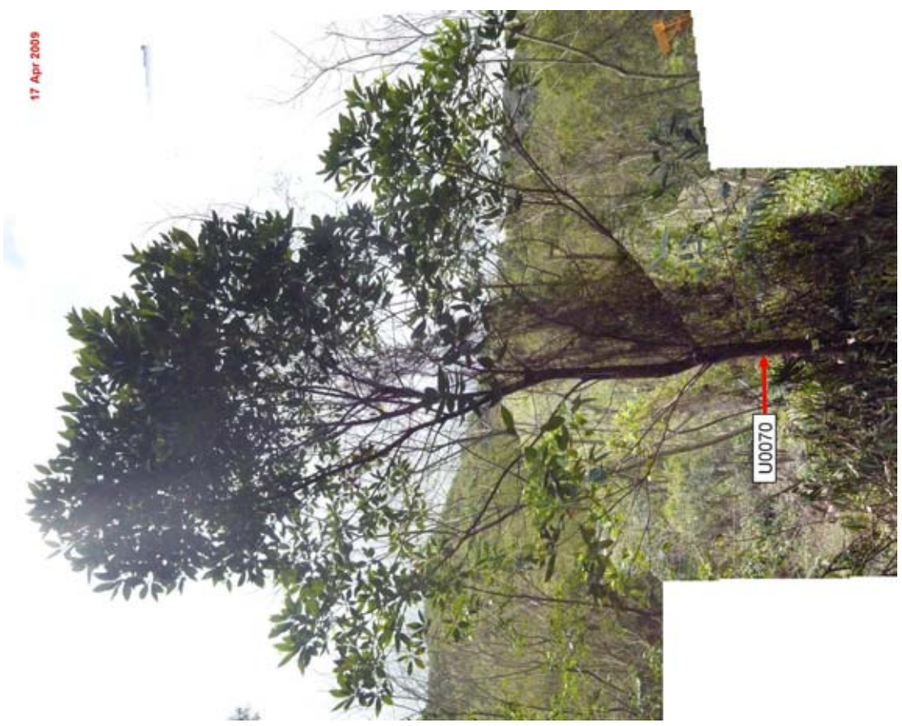

PHOTOGRAPH No. 60



PHOTOGRAPH No. 65

PHOTOGRAPH No. 68



PHOTOGRAPH No. 69



PHOTOGRAPH No. 70



PHOTOGRAPH No. 71



PHOTOGRAPH No. 72



PHOTOGRAPH No. 73



PHOTOGRAPH No. 74



PHOTOGRAPH No. 75



PHOTOGRAPH No. 76



PHOTOGRAPH No. 77



PHOTOGRAPH No. 78



EXPRESS RAIL LINK (XRL) CONSULTANCY AGREEMENT NO. C8001 - TRA-7: WORKS IN YUEN LONG DISTRICT - REMAINDER
TREE SURVEY PHOTOGRAPHS

PHOTOGRAPH No. 79



PHOTOGRAPH No. 80

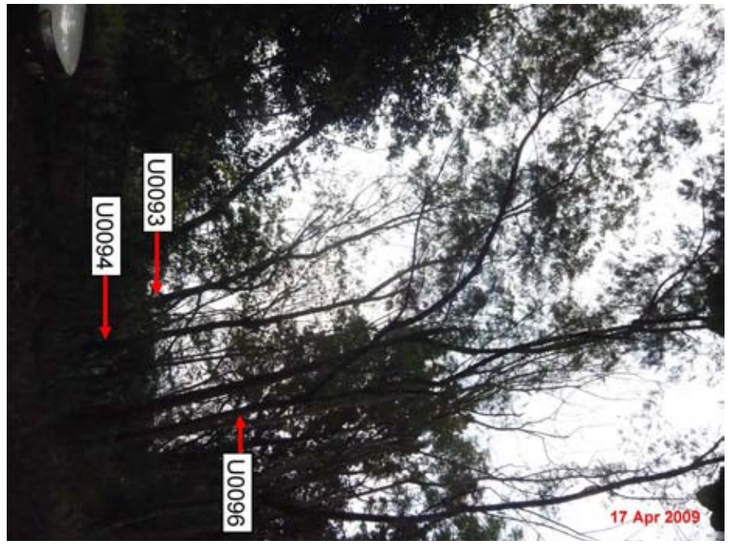

PHOTOGRAPH No. 81



PHOTOGRAPH No. 82

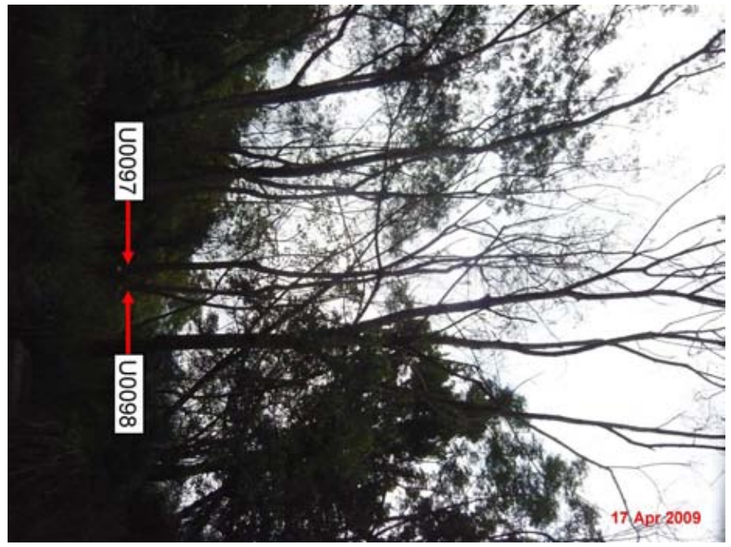

PHOTOGRAPH No. 83



PHOTOGRAPH No. 84



PHOTOGRAPH No. 85



EXPRESS RAIL LINK (XRL) CONSULTANCY AGREEMENT NO. C8001 - TRA-7: WORKS IN YUEN LONG DISTRICT - REMAINDER

TREE SURVEY PHOTOGRAPHS

C8001/T/XRL/URB/C04/777

PHOTOGRAPH No. 86



PHOTOGRAPH No. 87



PHOTOGRAPH No. 88



PHOTOGRAPH No. 89



PHOTOGRAPH No. 90



PHOTOGRAPH No. 91



EXPRESS RAIL LINK (XRL) CONSULTANCY AGREEMENT NO. C8001 - TRA-7: WORKS IN YUEN LONG DISTRICT - REMAINDER
TREE SURVEY PHOTOGRAPHS

C8001/T/XRL/URB/C04/777

PHOTOGRAPH No. 92



PHOTOGRAPH No. 93



PHOTOGRAPH No. 94



PHOTOGRAPH No. 95

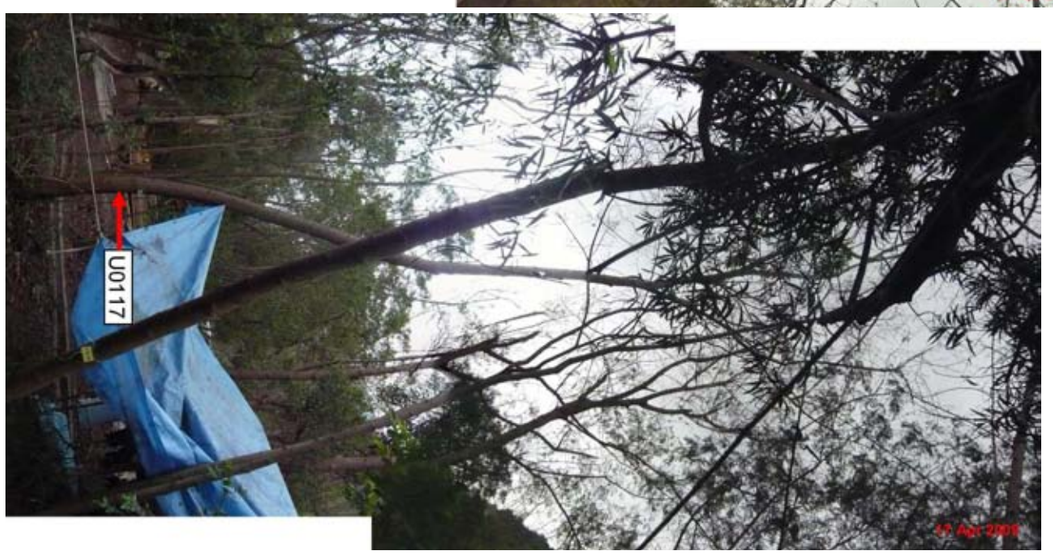

PHOTOGRAPH No. 96



EXPRESS RAIL LINK (XRL) CONSULTANCY AGREEMENT NO. C8001 - TRA-7: WORKS IN YUEN LONG DISTRICT - REMAINDER
TREE SURVEY PHOTOGRAPHS

PHOTOGRAPH No. 97



PHOTOGRAPH No. 98

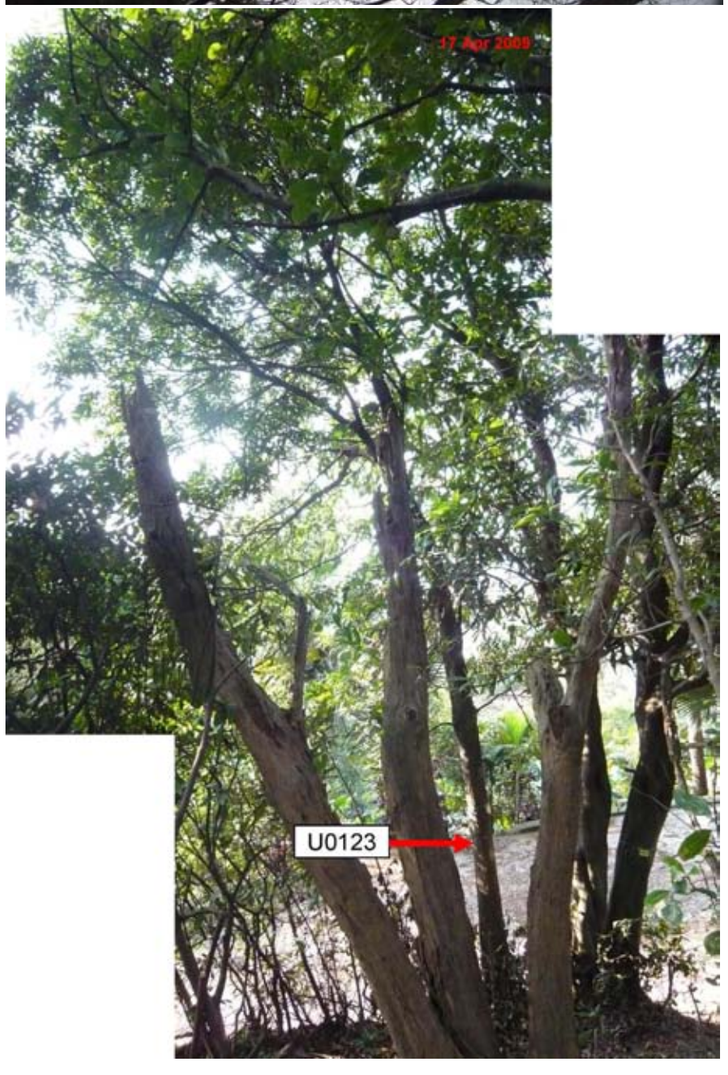

PHOTOGRAPH No. 99



PHOTOGRAPH No. 100

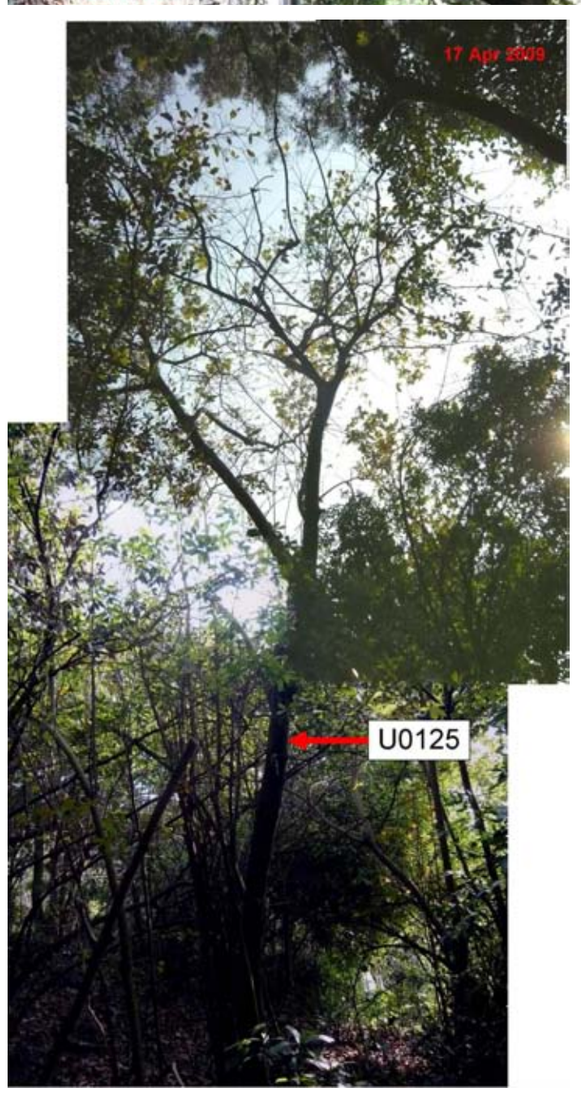

PHOTOGRAPH No. 101



EXPRESS RAIL LINK (XRL) CONSULTANCY AGREEMENT NO. C8001 - TRA-7: WORKS IN YUEN LONG DISTRICT - REMAINDER
TREE SURVEY PHOTOGRAPHS

C8001/T/XRL/URB/C04/777

PHOTOGRAPH No. 102

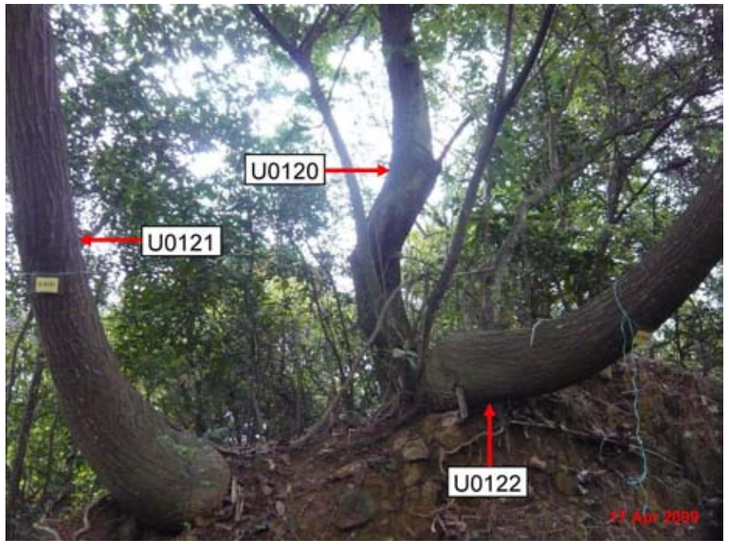

PHOTOGRAPH No. 103



PHOTOGRAPH No. 104



PHOTOGRAPH No. 105



PHOTOGRAPH No. 106



PHOTOGRAPH No. 107



EXPRESS RAIL LINK (XRL) CONSULTANCY AGREEMENT NO. C8001 - TRA-7: WORKS IN YUEN LONG DISTRICT - REMAINDER

TREE SURVEY PHOTOGRAPHS

C8001/T/XRL/URB/C04/777

PHOTOGRAPH No. 108



PHOTOGRAPH No. 109



PHOTOGRAPH No. 110

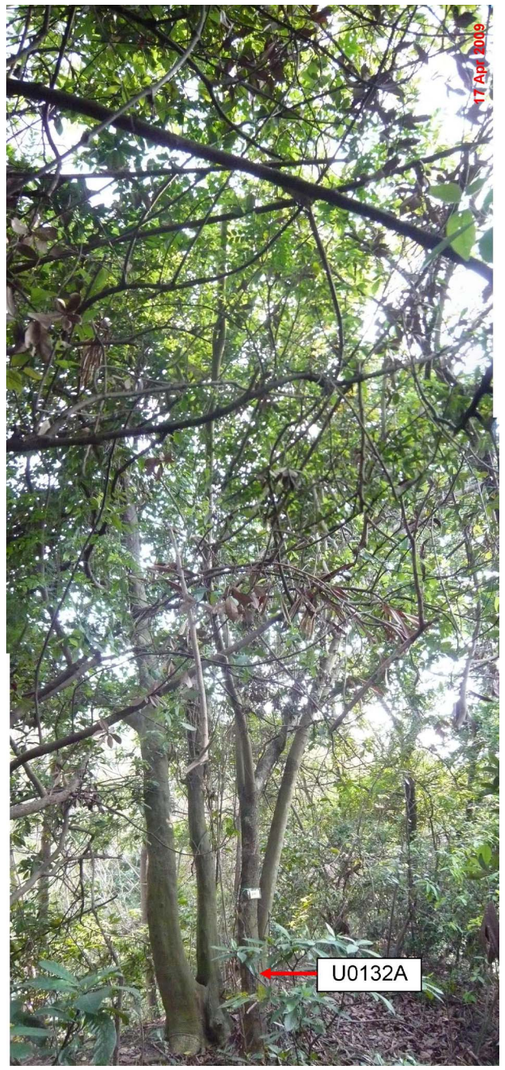

PHOTOGRAPH No. 111



EXPRESS RAIL LINK (XRL) CONSULTANCY AGREEMENT NO. C8001 - TRA-7: WORKS IN YUEN LONG DISTRICT - REMAINDER

TREE SURVEY PHOTOGRAPHS

PHOTOGRAPH No. 112



PHOTOGRAPH No. 113



PHOTOGRAPH No. 114



PHOTOGRAPH No. 115



PHOTOGRAPH No. 116



PHOTOGRAPH No. 117



EXPRESS RAIL LINK (XRL) CONSULTANCY AGREEMENT NO. C8001 - TRA-7: WORKS IN YUEN LONG DISTRICT - REMAINDER
TREE SURVEY PHOTOGRAPHS

PHOTOGRAPH No. 118



PHOTOGRAPH No. 119



PHOTOGRAPH No. 120



PHOTOGRAPH No. 121



PHOTOGRAPH No. 122



PHOTOGRAPH No. 123



PHOTOGRAPH No. 124



PHOTOGRAPH No. 125



PHOTOGRAPH No. 126



PHOTOGRAPH No. 127



EXPRESS RAIL LINK (XRL) CONSULTANCY AGREEMENT NO. C8001 - TRA-7: WORKS IN YUEN LONG DISTRICT - REMAINDER
TREE SURVEY PHOTOGRAPHS

PHOTOGRAPH No. 128



PHOTOGRAPH No. 129

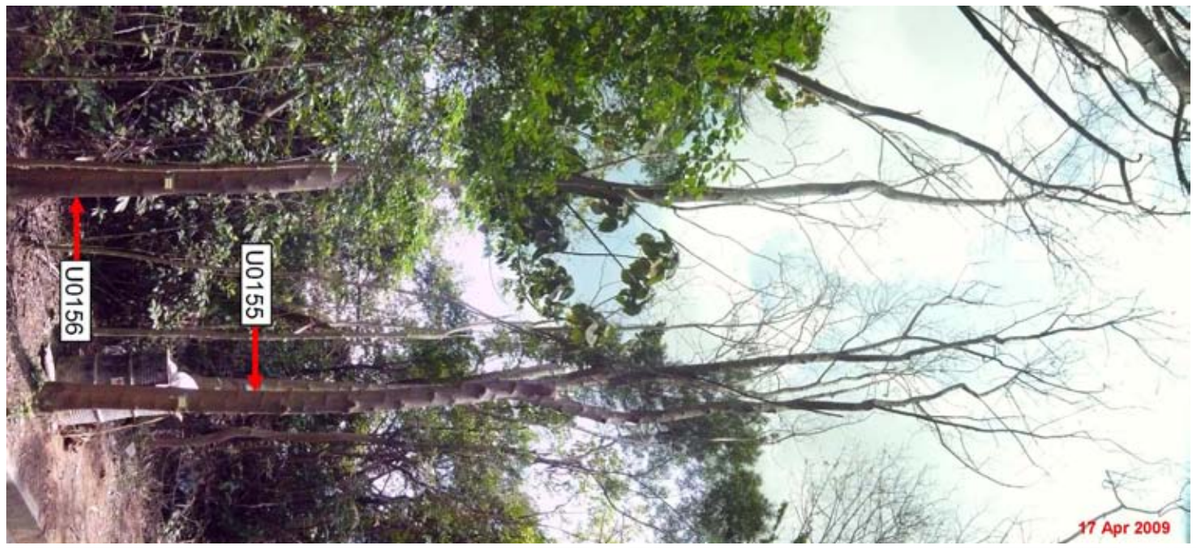

PHOTOGRAPH No. 130



PHOTOGRAPH No. 131

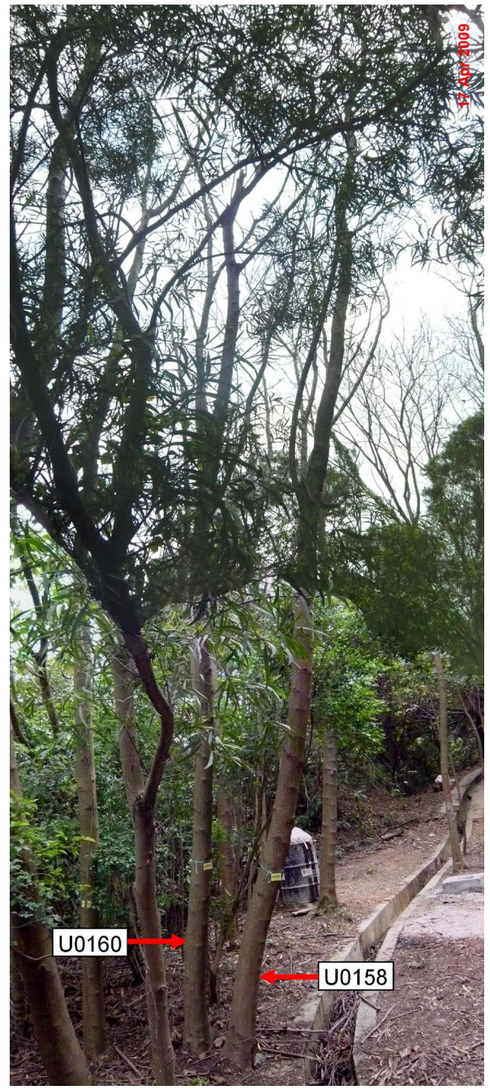

EXPRESS RAIL LINK (XRL) CONSULTANCY AGREEMENT NO. C8001 - TRA-7: WORKS IN YUEN LONG DISTRICT - REMAINDER
TREE SURVEY PHOTOGRAPHS

PHOTOGRAPH No. 132



PHOTOGRAPH No. 133



PHOTOGRAPH No. 134



PHOTOGRAPH No. 135



PHOTOGRAPH No. 136

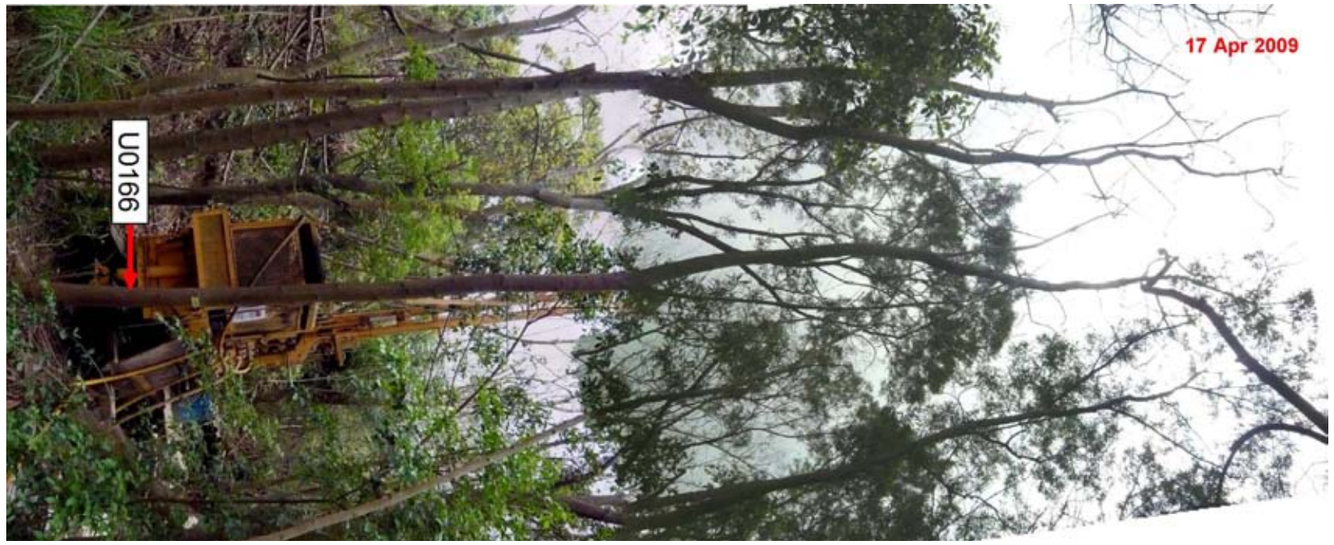

PHOTOGRAPH No. 137



PHOTOGRAPH No. 138



PHOTOGRAPH No. 139



PHOTOGRAPH No. 140



PHOTOGRAPH No. 141



PHOTOGRAPH No. 142



PHOTOGRAPH No. 143



PHOTOGRAPH No. 144



EXPRESS RAIL LINK (XRL) CONSULTANCY AGREEMENT NO. C8001 - TRA-7: WORKS IN YUEN LONG DISTRICT - REMAINDER
TREE SURVEY PHOTOGRAPHS

PHOTOGRAPH No. 145



PHOTOGRAPH No. 146



PHOTOGRAPH No. 147



PHOTOGRAPH No. 148



PHOTOGRAPH No. 149



EXPRESS RAIL LINK (XRL) CONSULTANCY AGREEMENT NO. C8001 - TRA-7: WORKS IN YUEN LONG DISTRICT - REMAINDER
TREE SURVEY PHOTOGRAPHS

C8001/T/XRL/URB/C04/777

PHOTOGRAPH No. 150



PHOTOGRAPH No. 151



PHOTOGRAPH No. 152



PHOTOGRAPH No. 153



PHOTOGRAPH No. 154



EXPRESS RAIL LINK (XRL) CONSULTANCY AGREEMENT NO. C8001 - TRA-7: WORKS IN YUEN LONG DISTRICT - REMAINDER
TREE SURVEY PHOTOGRAPHS

C8001/T/XRL/URB/C04/777

PHOTOGRAPH No. 155



PHOTOGRAPH No. 156



PHOTOGRAPH No. 157



PHOTOGRAPH No. 158



PHOTOGRAPH No. 159



PHOTOGRAPH No. 160



EXPRESS RAIL LINK (XRL) CONSULTANCY AGREEMENT NO. C8001 - TRA-7: WORKS IN YUEN LONG DISTRICT - REMAINDER

TREE SURVEY PHOTOGRAPHS

C8001/T/XRL/URB/C04/777



PHOTOGRAPH No. 166



PHOTOGRAPH No. 165



PHOTOGRAPH No. 163



PHOTOGRAPH No. 162



PHOTOGRAPH No. 164



PHOTOGRAPH No. 161



PHOTOGRAPH No. 168

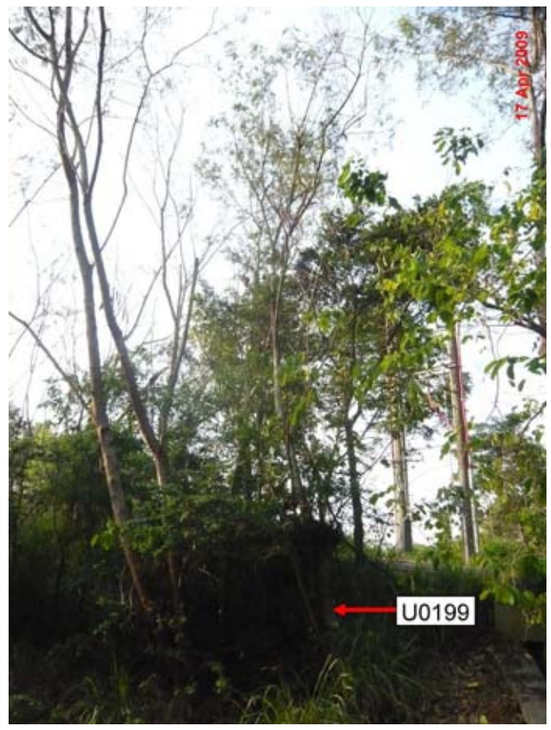

PHOTOGRAPH No. 171



PHOTOGRAPH No. 173



PHOTOGRAPH No. 170



PHOTOGRAPH No. 172



PHOTOGRAPH No. 167



PHOTOGRAPH No. 169



PHOTOGRAPH No. 176



PHOTOGRAPH No. 179



PHOTOGRAPH No. 175



PHOTOGRAPH No. 178



PHOTOGRAPH No. 181



PHOTOGRAPH No. 174



PHOTOGRAPH No. 177



PHOTOGRAPH No. 180



PHOTOGRAPH No. 184



PHOTOGRAPH No. 187

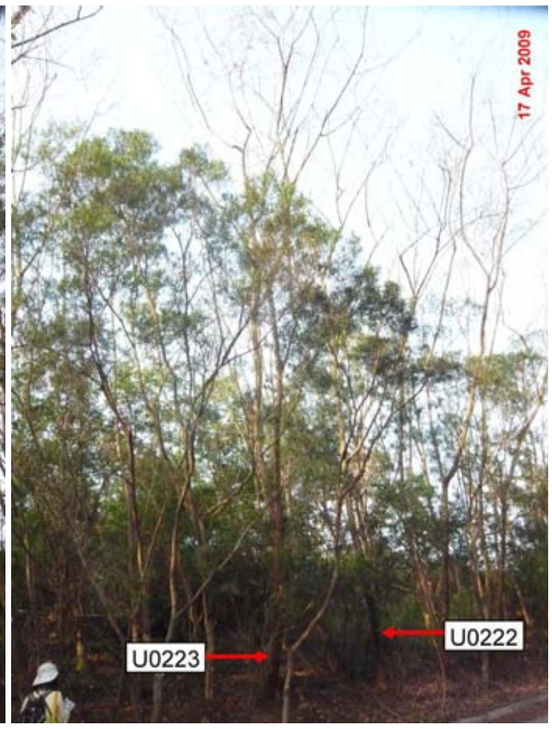

PHOTOGRAPH No. 189

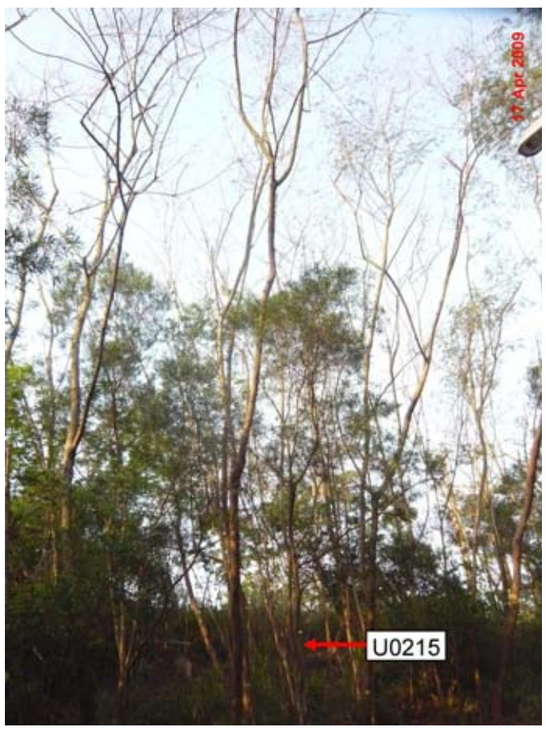

PHOTOGRAPH No. 183

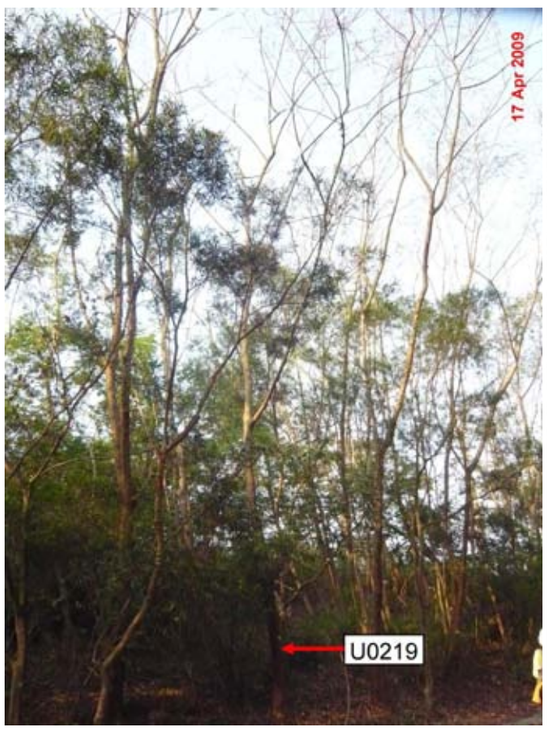

PHOTOGRAPH No. 186



PHOTOGRAPH No. 188

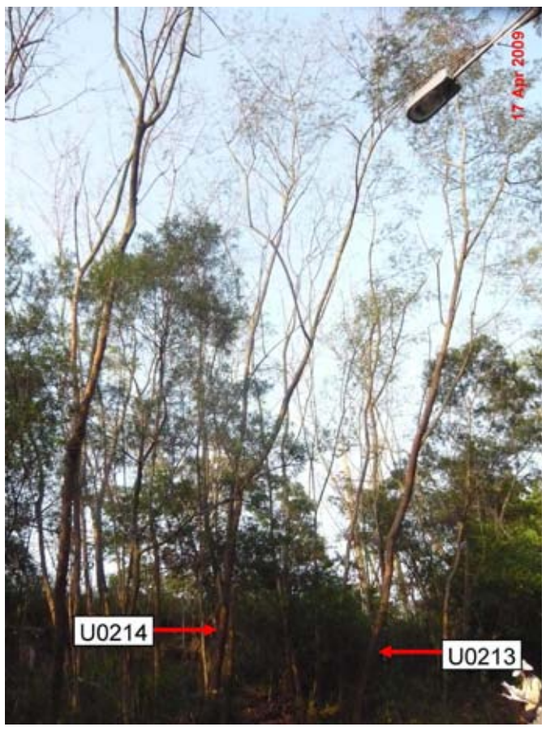

PHOTOGRAPH No. 182



PHOTOGRAPH No. 185



PHOTOGRAPH No. 192

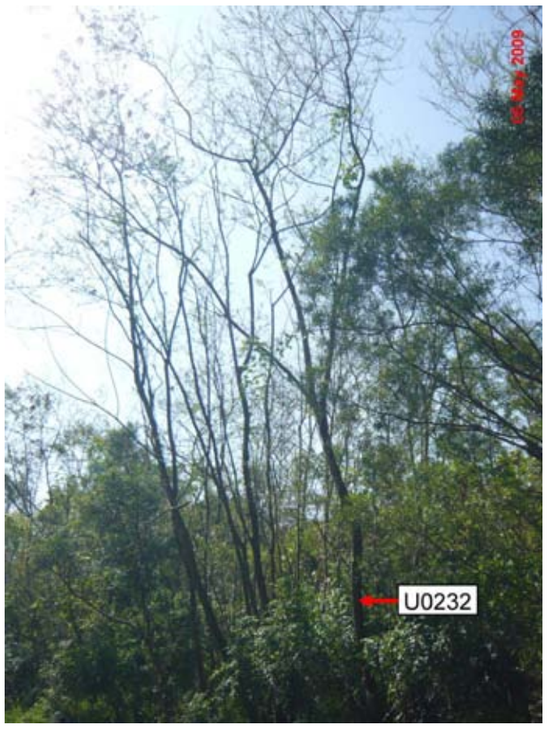

PHOTOGRAPH No. 195



PHOTOGRAPH No. 197

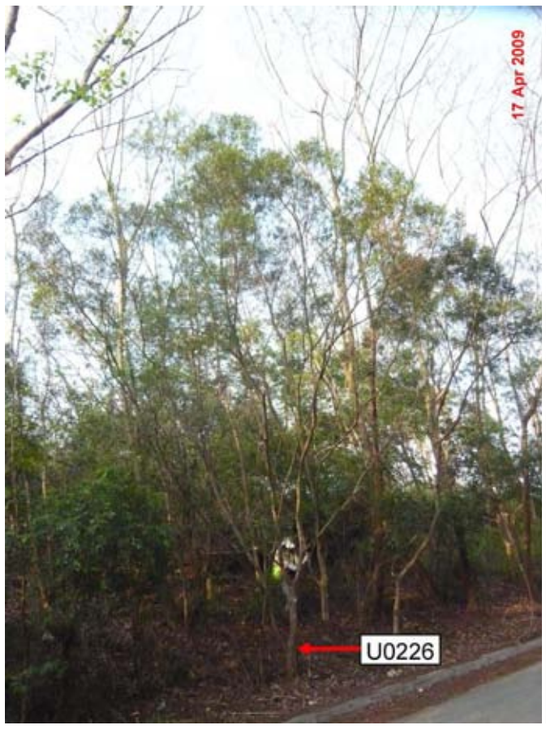

PHOTOGRAPH No. 191



PHOTOGRAPH No. 194



PHOTOGRAPH No. 196



PHOTOGRAPH No. 190

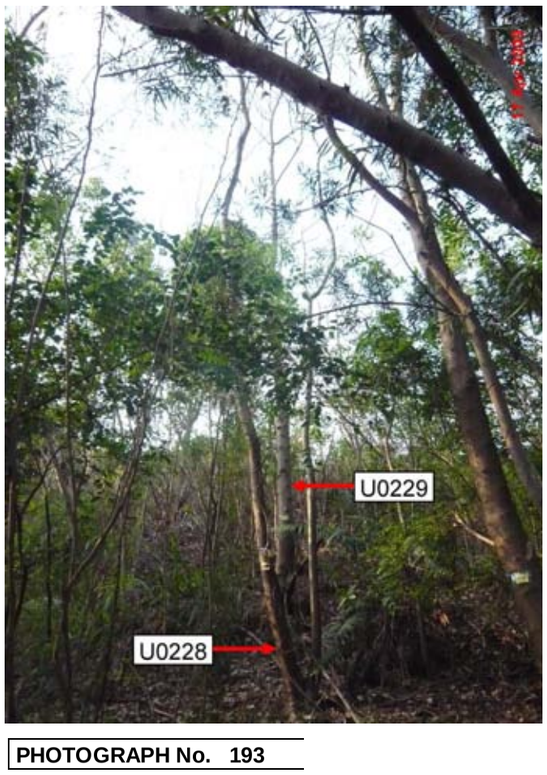

PHOTOGRAPH No. 193



PHOTOGRAPH No. 199



PHOTOGRAPH No. 202



PHOTOGRAPH No. 204



PHOTOGRAPH No. 201



PHOTOGRAPH No. 198



PHOTOGRAPH No. 200



PHOTOGRAPH No. 203

PHOTOGRAPH No. 205



PHOTOGRAPH No. 206



PHOTOGRAPH No. 207



PHOTOGRAPH No. 208



PHOTOGRAPH No. 209

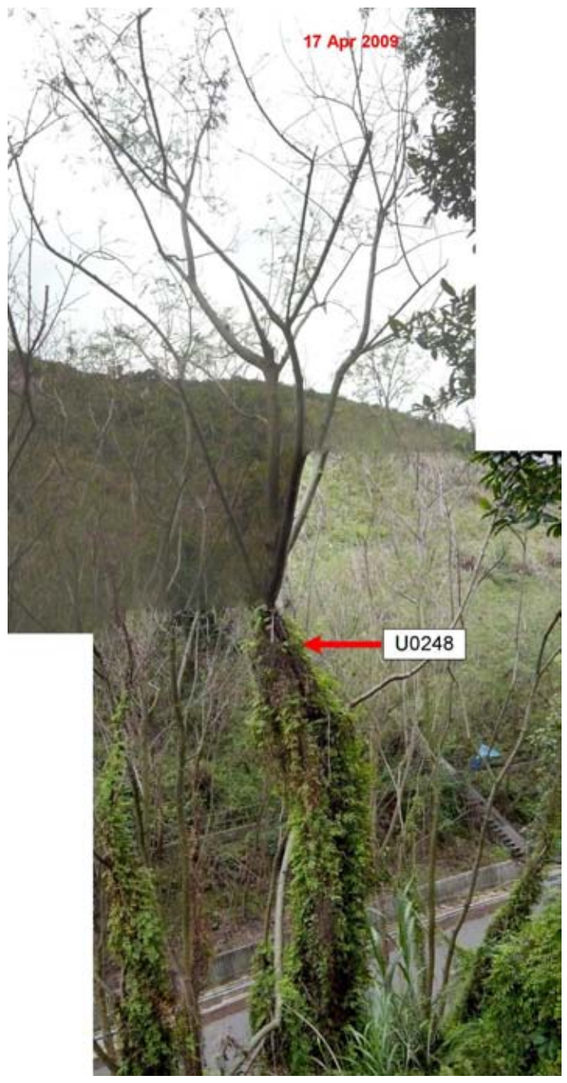

PHOTOGRAPH No. 210



PHOTOGRAPH No. 211



EXPRESS RAIL LINK (XRL) CONSULTANCY AGREEMENT NO. C8001 - TRA-7: WORKS IN YUEN LONG DISTRICT - REMAINDER
TREE SURVEY PHOTOGRAPHS

PHOTOGRAPH No. 212



PHOTOGRAPH No. 213



PHOTOGRAPH No. 214



PHOTOGRAPH No. 215



EXPRESS RAIL LINK (XRL) CONSULTANCY AGREEMENT NO. C8001 - TRA-7: WORKS IN YUEN LONG DISTRICT - REMAINDER
TREE SURVEY PHOTOGRAPHS

PHOTOGRAPH No. 216



PHOTOGRAPH No. 217



PHOTOGRAPH No. 218

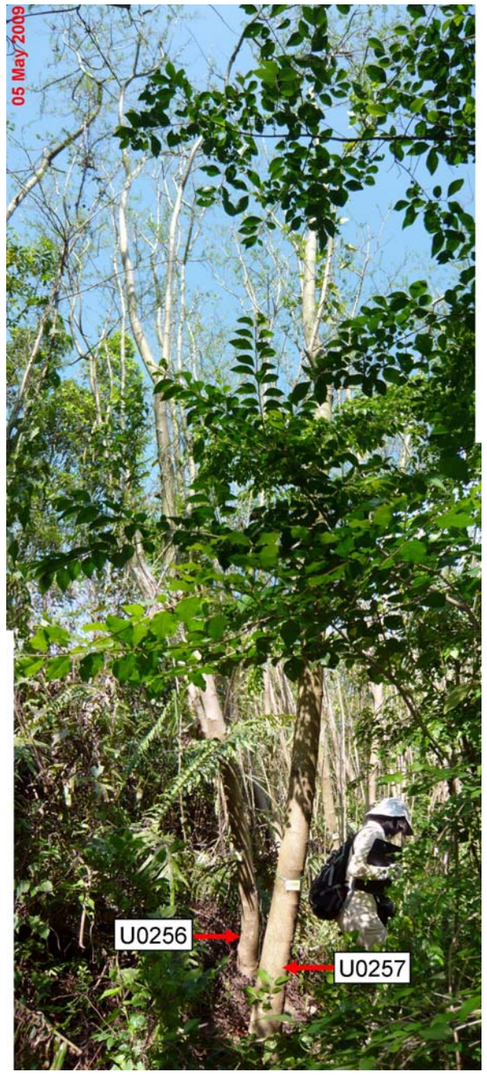

PHOTOGRAPH No. 219



PHOTOGRAPH No. 220



EXPRESS RAIL LINK (XRL) CONSULTANCY AGREEMENT NO. C8001 - TRA-7: WORKS IN YUEN LONG DISTRICT - REMAINDER
TREE SURVEY PHOTOGRAPHS

C8001/T/XRL/URB/C04/777

PHOTOGRAPH No. 221



PHOTOGRAPH No. 222



PHOTOGRAPH No. 223



PHOTOGRAPH No. 224



PHOTOGRAPH No. 225



PHOTOGRAPH No. 226



PHOTOGRAPH No. 227



EXPRESS RAIL LINK (XRL) CONSULTANCY AGREEMENT NO. C8001 - TRA-7: WORKS IN YUEN LONG DISTRICT - REMAINDER
TREE SURVEY PHOTOGRAPHS

C8001/T/XRL/URB/C04/777



PHOTOGRAPH No. 230

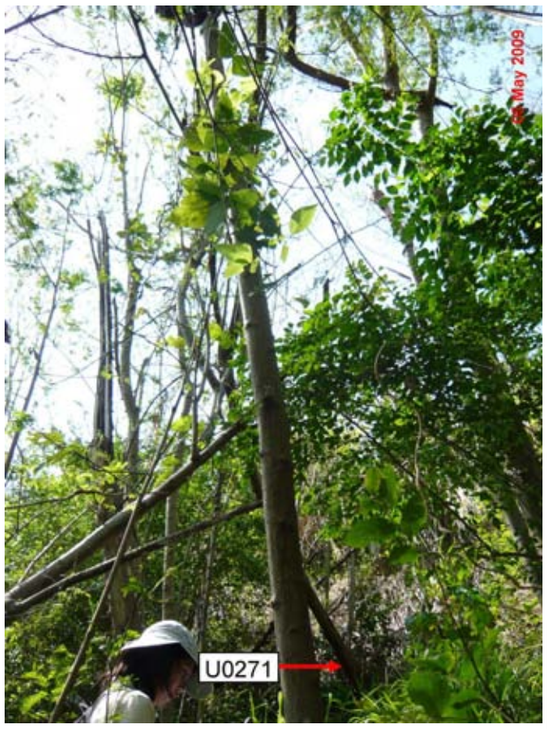

PHOTOGRAPH No. 232



PHOTOGRAPH No. 234



PHOTOGRAPH No. 229



PHOTOGRAPH No. 228



PHOTOGRAPH No. 231

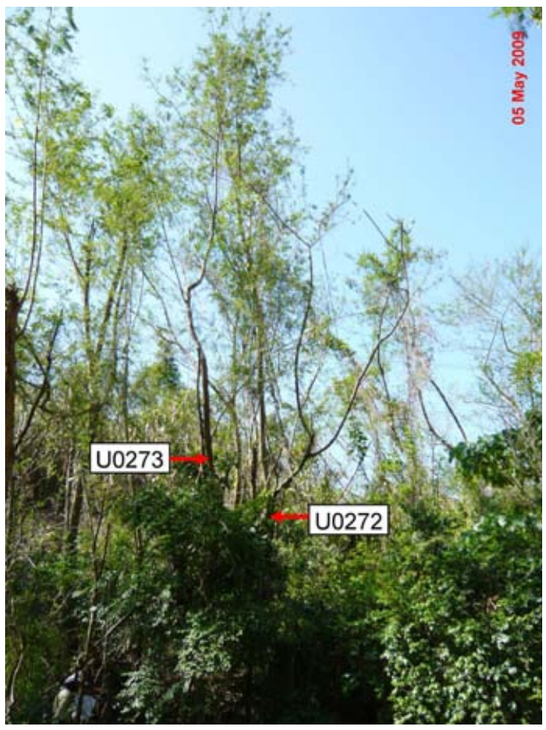

PHOTOGRAPH No. 233

PHOTOGRAPH No. 235



PHOTOGRAPH No. 236



PHOTOGRAPH No. 237



PHOTOGRAPH No. 238



PHOTOGRAPH No. 239



PHOTOGRAPH No. 240



EXPRESS RAIL LINK (XRL) CONSULTANCY AGREEMENT NO. C8001 - TRA-7: WORKS IN YUEN LONG DISTRICT - REMAINDER

TREE SURVEY PHOTOGRAPHS

C8001/T/XRL/URB/C04/777



PHOTOGRAPH No. 243

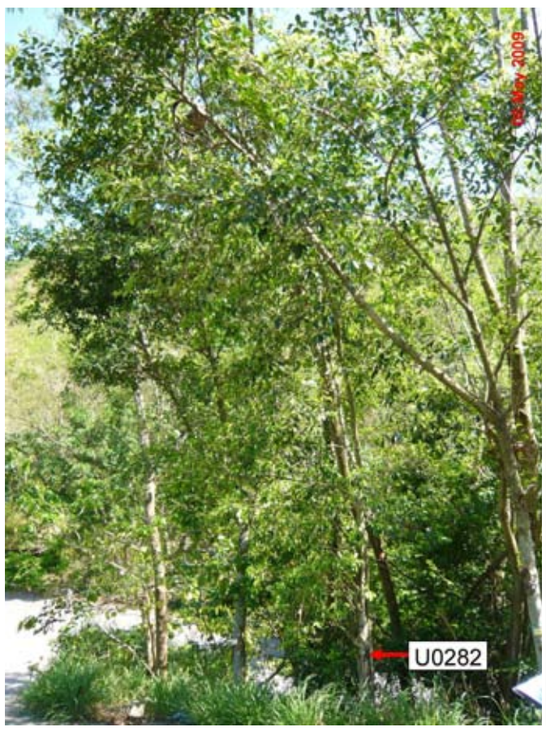

PHOTOGRAPH No. 242

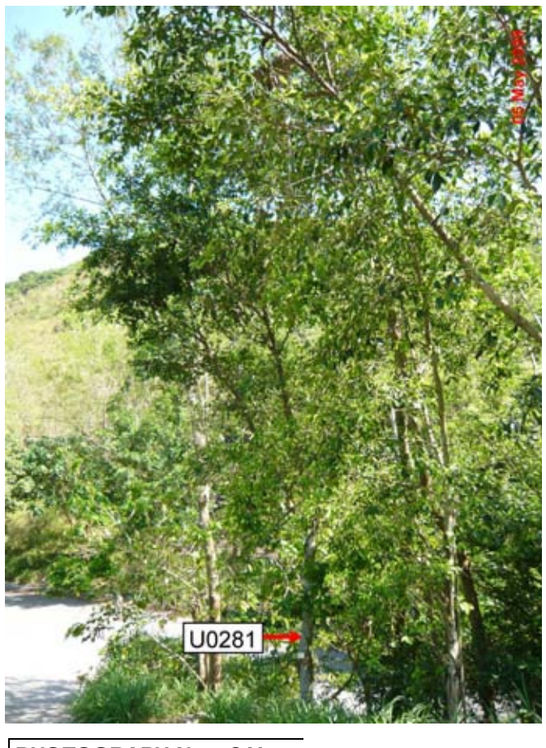

PHOTOGRAPH No. 241



PHOTOGRAPH No. 246



PHOTOGRAPH No. 245



PHOTOGRAPH No. 244



PHOTOGRAPH No. 248



PHOTOGRAPH No. 247

PHOTOGRAPH No. 249



PHOTOGRAPH No. 250



PHOTOGRAPH No. 251



PHOTOGRAPH No. 252



PHOTOGRAPH No. 253



PHOTOGRAPH No. 254



EXPRESS RAIL LINK (XRL) CONSULTANCY AGREEMENT NO. C8001 - TRA-7: WORKS IN YUEN LONG DISTRICT - REMAINDER
TREE SURVEY PHOTOGRAPHS

PHOTOGRAPH No. 255



PHOTOGRAPH No. 256



PHOTOGRAPH No. 257



PHOTOGRAPH No. 258



PHOTOGRAPH No. 259

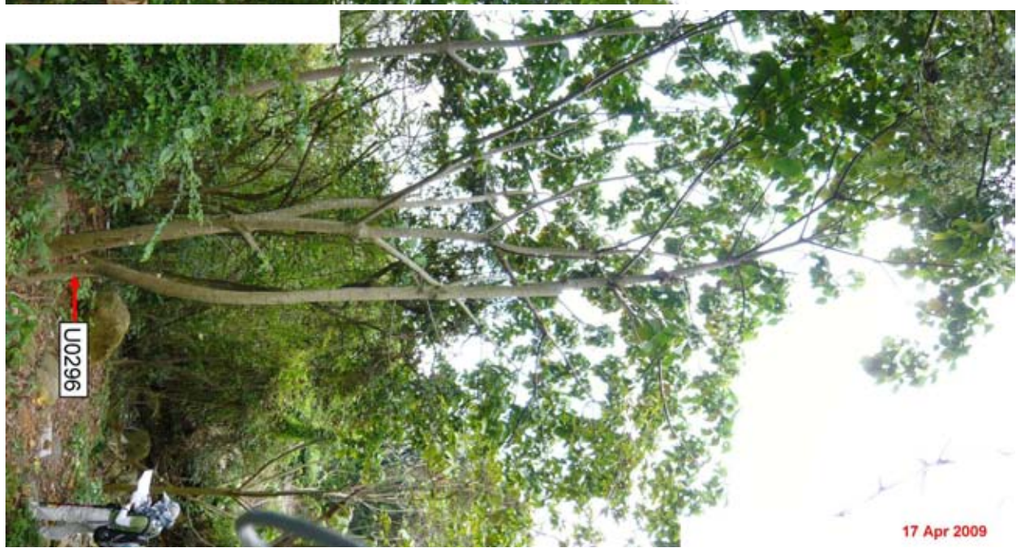

PHOTOGRAPH No. 260



PHOTOGRAPH No. 261



PHOTOGRAPH No. 262



PHOTOGRAPH No. 263



PHOTOGRAPH No. 264

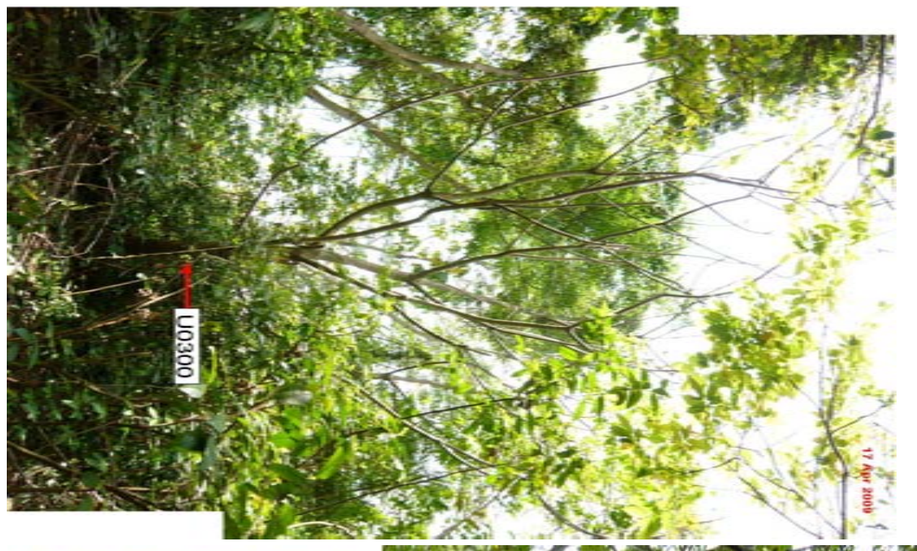

PHOTOGRAPH No. 265



PHOTOGRAPH No. 266



EXPRESS RAIL LINK (XRL) CONSULTANCY AGREEMENT NO. C8001 - TRA-7: WORKS IN YUEN LONG DISTRICT - REMAINDER
TREE SURVEY PHOTOGRAPHS

PHOTOGRAPH No. 267



PHOTOGRAPH No. 268



PHOTOGRAPH No. 269



PHOTOGRAPH No. 270



PHOTOGRAPH No. 271



PHOTOGRAPH No. 272

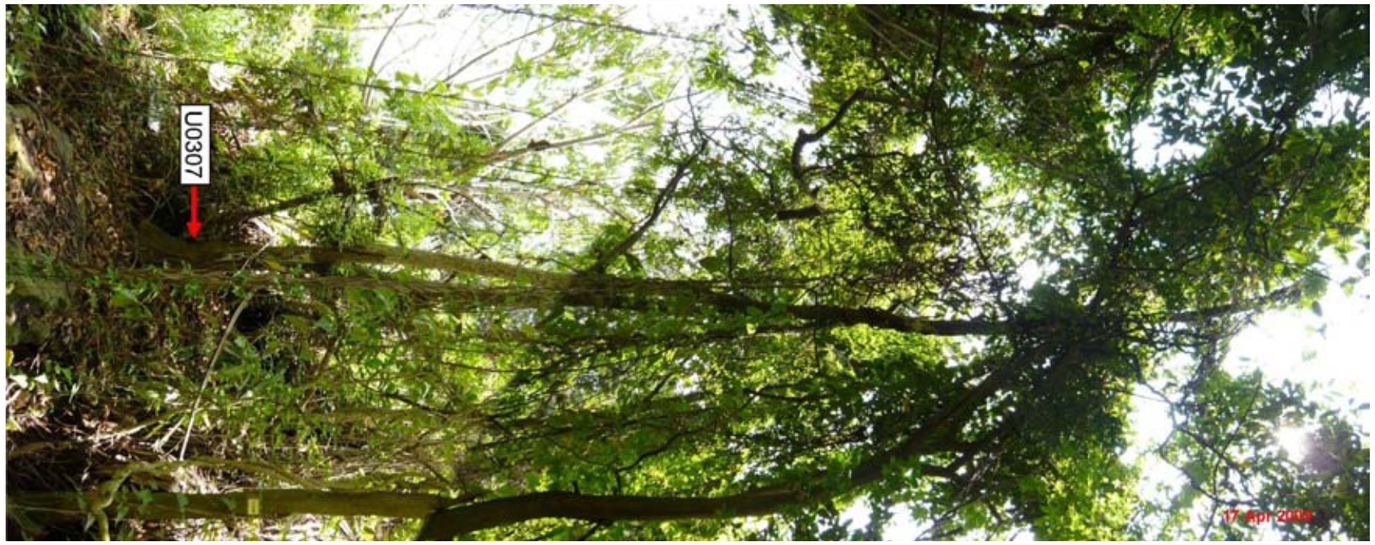

EXPRESS RAIL LINK (XRL) CONSULTANCY AGREEMENT NO. C8001 - TRA-7: WORKS IN YUEN LONG DISTRICT - REMAINDER
TREE SURVEY PHOTOGRAPHS

C8001/T/XRL/URB/C04/777

PHOTOGRAPH No. 273



PHOTOGRAPH No. 274



PHOTOGRAPH No. 275



PHOTOGRAPH No. 276



PHOTOGRAPH No. 277



PHOTOGRAPH No. 278



EXPRESS RAIL LINK (XRL) CONSULTANCY AGREEMENT NO. C8001 - TRA-7: WORKS IN YUEN LONG DISTRICT - REMAINDER
TREE SURVEY PHOTOGRAPHS

C8001/T/XRL/URB/C04/777



PHOTOGRAPH No. 281



PHOTOGRAPH No. 284



PHOTOGRAPH No. 280



PHOTOGRAPH No. 282



PHOTOGRAPH No. 283



PHOTOGRAPH No. 279

PHOTOGRAPH No. 285



PHOTOGRAPH No. 286



PHOTOGRAPH No. 287



PHOTOGRAPH No. 288



PHOTOGRAPH No. 289



EXPRESS RAIL LINK (XRL) CONSULTANCY AGREEMENT NO. C8001 - TRA-7: WORKS IN YUEN LONG DISTRICT - REMAINDER
TREE SURVEY PHOTOGRAPHS

PHOTOGRAPH No. 290



PHOTOGRAPH No. 291



PHOTOGRAPH No. 292



PHOTOGRAPH No. 293



PHOTOGRAPH No. 294

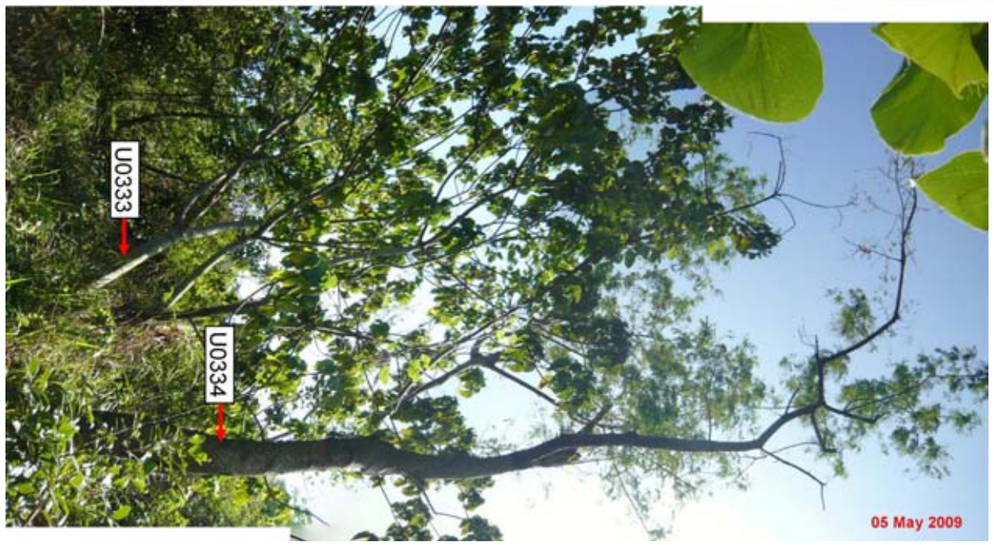

PHOTOGRAPH No. 295



EXPRESS RAIL LINK (XRL) CONSULTANCY AGREEMENT NO. C8001 - TRA-7: WORKS IN YUEN LONG DISTRICT - REMAINDER

TREE SURVEY PHOTOGRAPHS

C8001/T/XRL/URB/C04/777



PHOTOGRAPH No. 298



PHOTOGRAPH No. 300



PHOTOGRAPH No. 303



PHOTOGRAPH No. 297



PHOTOGRAPH No. 299



PHOTOGRAPH No. 302



PHOTOGRAPH No. 296



PHOTOGRAPH No. 301



PHOTOGRAPH No. 306



PHOTOGRAPH No. 311



PHOTOGRAPH No. 305



PHOTOGRAPH No. 308



PHOTOGRAPH No. 310



PHOTOGRAPH No. 304



PHOTOGRAPH No. 307



PHOTOGRAPH No. 309

PHOTOGRAPH No. 312



PHOTOGRAPH No. 313



PHOTOGRAPH No. 314



PHOTOGRAPH No. 316

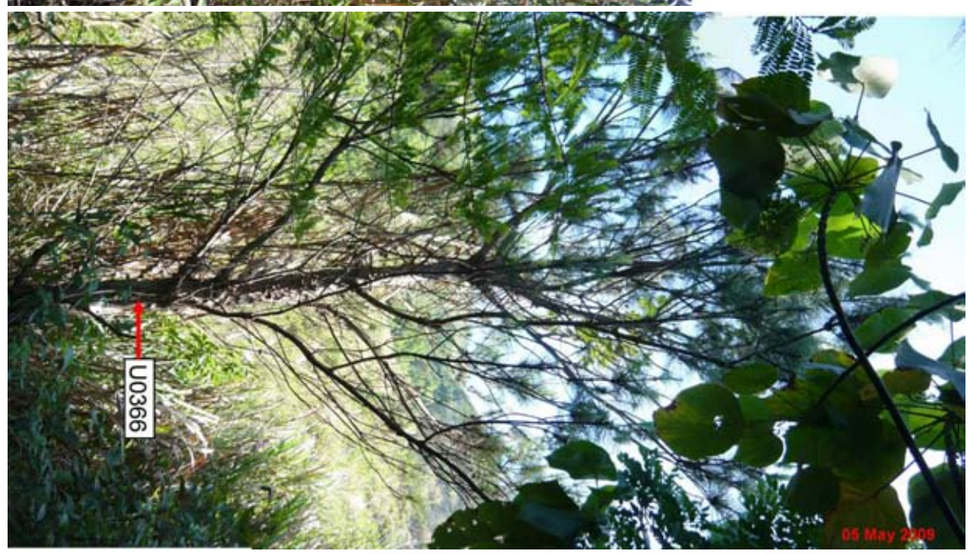

PHOTOGRAPH No. 315



PHOTOGRAPH No. 317



EXPRESS RAIL LINK (XRL) CONSULTANCY AGREEMENT NO. C8001 - TRA-7: WORKS IN YUEN LONG DISTRICT - REMAINDER

TREE SURVEY PHOTOGRAPHS

C8001/T/XRL/URB/C04/777

PHOTOGRAPH No. 318



PHOTOGRAPH No. 319



PHOTOGRAPH No. 320



PHOTOGRAPH No. 321



PHOTOGRAPH No. 322



PHOTOGRAPH No.

PHOTOGRAPH No.

EXPRESS RAIL LINK (XRL) CONSULTANCY AGREEMENT NO. C8001 - TRA-7: WORKS IN YUEN LONG DISTRICT - REMAINDER
TREE SURVEY PHOTOGRAPHS

C8001/T/XRL/URB/C04/777