



Lam Geotechnics Limited

Contract No. HK/2011/07
Wanchai Development Phase II and Central Wanchai Bypass
(Shatin to Central Link (SCL) Protection
Works at Causeway Bay Typhoon Shelter)

CONTRACT NO: HK/2011/07

WANCHAI DEVELOPMENT PHASE II AND CENTRAL
WANCHAI BYPASS
SAMPLING, FIELD MEASUREMENT AND TESTING WORK
(STAGE 2)

ENVIRONMENTAL PERMIT NO. EP- 416/2011 AND FEP-
01/416/2011

SHATIN TO CENTRAL LINK (SCL) PROTECTION WORKS AT
CAUSEWAY BAY TYPHOON SHELTER (CBTS)

MONTHLY ENVIRONMENTAL MONITORING & AUDIT REPORT

- FEBRUARY 2012 -

CLIENTS:

Civil Engineering and Development
Department

and

Highways Department

PREPARED BY:

Lam Geotechnics Limited

11/F Centre Point
181-185 Gloucester Road,
Wanchai, H.K.

Telephone: (852) 2882-3939
Facsimile: (852) 2882-3331
E-mail: info@lamenviro.com
Website: <http://www.lamenviro.com>

CERTIFIED BY:

Raymond Dai
Environmental Team Leader

DATE:

6 March 2012

Ref.: AACWBIECEM00_0_2496L.12

6 March 2012

By Post and Fax (2691 2649)

AECOM Asia Company Limited
8/F, Tower 2
Grand Central Plaza
138 Shatin Rural Committee Road,
Shatin, New Territories,
Hong Kong

Attention: Mr. Kelvin CHENG

Dear Sir,

**Re: Shatin to Central Link – Protection Works at Causeway Bay Typhoon Shelter
Monthly Environmental Monitoring and Audit Report (February 2012)
for EP-416/2011 & FEP-01/416/2011**

Reference is made to the Environmental Team's submission of the captioned Monthly Environmental Monitoring and Audit (EM&A) Report for February 2012 dated 6 March 2012.

Please be informed that we have no adverse comment on the captioned submission. We write to verify the captioned submission in accordance with Condition 3.4 in the captioned Environmental Permit.

Thank you very much for your kind attention and please do not hesitate to contact the undersigned should you have any queries.

Yours sincerely,



David Yeung
Independent Environmental Checker

c.c.	HyD	Mr. Cyrus Wong	by fax: 2761 1508
	HyD	Mr. Jones Lai	by fax: 2714 5289
	CEDD	Mr. Patrick Keung	by fax: 2577 5040
	AECOM	Mr. Peter Poon	by fax: 3912 3010
	AECOM	Mr. Frankie Fan	by fax: 2587 1877
	MTRCL	Mr. Richard Kwan	by fax: 2993 7577
	Lam	Mr. Raymond Dai	by fax: 2882 3331

Q:\Projects\AACWBIECEM00\Corr\AACWBIECEM00_0_2496L.12.doc

TABLE OF CONTENTS

EXECUTIVE SUMMARY.....	3
1 INTRODUCTION.....	5
1.1 Scope of the Report	5
1.2 Structure of the Report	5
2 PROJECT BACKGROUND.....	7
2.1 Background	7
2.2 Scope of the Project and Site Description.....	7
2.3 Project Organization and Contact Personnel.....	8
3 STATUS OF REGULATORY COMPLIANCE	10
3.1 Status of Environmental Licensing and Permitting under the Project.....	10
4 MONITORING REQUIREMENTS	12
4.1 Noise Monitoring.....	12
4.2 Air quality monitoring	13
4.3 Water Quality Monitoring.....	14
5 MONITORING RESULTS.....	18
5.1 Noise Monitoring Results	18
5.2 Air quality monitoring Results.....	18
5.3 Water quality monitoring Results	18
5.4 Waste Monitoring Results	19
6 COMPLIANCE AUDIT	20
6.1 Noise Monitoring.....	20
6.2 Air quality monitoring	20
6.3 Water quality monitoring.....	20
6.4 Review of the Reasons for and the Implications of Non-compliance.....	20
6.5 Summary of action taken in the event of and follow-up on non-compliance	20
7 CUMULATIVE CONSTRUCTION IMPACT DUE TO THE CONCURRENT PROJECTS.....	21
8 ENVIRONMENTAL SITE AUDIT	25
9 COMPLAINTS, NOTIFICATION OF SUMMONS AND PROSECUTION.....	26
10. CONCLUSION.....	27

LIST OF TABLES

Table 1	<i>Summary of Water Quality Monitoring Exceedances in Reporting Month</i>
Table 2.1	<i>Schedule 2 Designated Projects under this Project</i>
Table 2.3	<i>Contact Details of Key Personnel</i>
Table 3.1	<i>Summary of the current status on licences and/or permits on environmental protection pertinent to the Project</i>
Table 3.2	<i>Cumulative Summary of Valid Licences and Permits under Contract no. HY/2009/15</i>
Table 3.3	<i>Summary of submission status under EP/416/2011 and FEP-01/416/2011</i>
Table 4.1	<i>Noise Monitoring Stations</i>
Table 4.2	<i>Air quality monitoring Stations</i>
Table 4.3	<i>Marine Water Quality Stations for Water Quality Monitoring</i>
Table 4.4	<i>Marine Water Quality Monitoring Frequency and Parameters</i>
Table 5.1	<i>Noise Monitoring Station</i>
Table 5.2	<i>Air quality monitoring Station</i>
Table 5.3	<i>Water quality monitoring Station</i>
Table 5.4	<i>Summary of Water Quality Monitoring Exceedance in Reporting Month</i>
Table 5.5	<i>Details of Waste Disposal</i>
Table 8.1	<i>Summary of Environmental Inspections for Contract no. HY/2009/15</i>
Table 9.1	<i>Cumulative Statistics on Complaints</i>
Table 9.2	<i>Cumulative Statistics on Successful Prosecutions</i>
Table 10.1	<i>Summary of Key Construction Activities of Individual Contract(s) to be commenced in Coming Reporting Month</i>

LIST OF FIGURES

<u>Figure 2.1</u>	Project Layout
<u>Figure 2.2</u>	Project Organization Chart
<u>Figure 2.3</u>	Locations of Environmental Monitoring Stations

LIST OF APPENDICES

<u>Appendix 3.1</u>	Environmental Mitigation Implementation Schedule
<u>Appendix 4.1</u>	Action and Limit Level
<u>Appendix 4.2</u>	Copies of Calibration Certificates
<u>Appendix 5.1</u>	Monitoring Schedule for Reporting Month and Coming month
<u>Appendix 5.2</u>	Noise Monitoring Results and Graphical Presentations
<u>Appendix 5.3</u>	Air Quality Monitoring Results and Graphical Presentations
<u>Appendix 5.4</u>	Water Quality Monitoring Results and Graphical Presentations
<u>Appendix 6.1</u>	Event Action Plans
<u>Appendix 7.1</u>	Complaint Log
<u>Appendix 8.1</u>	Construction Programme of Individual Contracts

EXECUTIVE SUMMARY

- i. This is the Environmental Monitoring and Audit (EM&A) Monthly Report – February 2012 specific for Environmental Permit no. EP-416/2011 and Further Environmental Permit no. FEP-01/416/2011 on Shatin to Central Link (SCL) Protection Works at Causeway Bay Typhoon Shelter (CBTS). The Shatin to Central Link (SCL) protection works inside the Causeway Bay Typhoon Shelter (CBTS) is entrusted to the Central-Wanchai Bypass (CWB) project and will be carried out concurrently with the construction of the CWB under contract no. HY/2009/15. The construction impact of the SCL protection works on the environment is monitored together with that of the CWB by the Environmental Team (ET) employed under Contractor No. HK/2011/07. This EM&A report captures the environmental monitoring findings and information recorded during the period 28th January 2012 to 27th February 2012. The cut-off date of reporting is on the 27th of each reporting month.

ii. **In the reporting period, the principal work activities is included as follows:**

- Rockfilling and construction of seawall at SW corner of CBTS
- General filling at SW corner of CBTS
- Dredging at SE corner of CBTS

Noise Monitoring

- iii. Noise monitoring during daytime was conducted at M2b - Noon-day gun area on a weekly basis. No action and limit level exceedance was recorded in the reporting period.

Air quality monitoring

- iv. Due to lack of electricity supply, the 24 TSP monitoring at the following stations was rescheduled

CMA3a: from 13 Feb 2012 to 14 Feb 2012

- v. 1-hour and 24-hour Total Suspended Particulates (TSP) monitoring were conducted at CMA3a - CWB PRE Site Office Area. No action and limit level exceedance was recorded in the reporting period.

Water Quality monitoring

- vi. Water quality monitoring at C7 was conducted three days per week during the reporting period. The action and limit level exceedances of water quality monitoring are summarized in **Table I**.

Table I Summary of Water Quality Monitoring Exceedances in Reporting Month

Contract no.	Water quality monitoring Station	Mid-flood						Mid-ebb					
		DO		Turbidity		SS		DO		Turbidity		SS	
		AL	LL	AL	LL	AL	LL	AL	LL	AL	LL	AL	LL
HY/2009/15	C7	0	0	0	0	0	0	0	0	0	0	0	0
Total		0	0	0	0	0	0	0	0	0	0	0	0

Complaints, Notifications of Summons and Successful Prosecutions

- vii. There was no complaint received in this reporting period.

Site Inspections and Audit

- viii. The Environmental Team (ET) conducted weekly site inspections for Contract no. HY/2009/15 - Shatin to Central Link (SCL) Protection Works at Causeway Bay Typhoon Shelter (CBTS), in this reporting period. No non-conformance was identified during the site inspections.

Future Key Issues

- ix. In coming reporting month, the principal work activities are anticipated as follows:
- Rockfilling and construction of the remaining seawall and sloping seawall at SW Corners of CBTS
 - General filling at the remaining area at SW Corner of CBTS

1 INTRODUCTION

1.1 Scope of the Report

- 1.1.1. Lam Geotechnics Limited (LGL) has been appointed to work as the Environmental Team (ET) under Environmental Permit no. EP-416/2011 and Further Environmental permit nos. FEP-01/416/2011 to implement the Environmental Monitoring and Audit (EM&A) programme as stipulated in the EM&A Manual of the approved Environmental Impact Assessment (EIA) Report for Shatin to Central Link (SCL) Protection Works at Causeway Bay Typhoon Shelter (CBTS) (Register No.: AEIAR-159/2011) and in the EM&A Manual of the approved EIA Report for Shatin to Central Link Protection Works at Causeway Bay Typhoon Shelter (Register No. AEIAR-159/2011).
- 1.1.2. This report presents the environmental monitoring and auditing work carried out in accordance to the Section 7.5 of EM&A Manual and Environmental Monitoring and Audit Requirements of Environmental permit nos. EP-416/2011 and Further Environmental permit nos. FEP-01/416/2011.
- 1.1.3. This report documents the finding of EM&A works for Environmental Permit (EP) no. EP-416/2011, Further Environmental Permit (FEP) nos. FEP-01-416/2011 during the period 28th January 2012 to 27th February 2012. The cut-off date of reporting is at 27th of each reporting month.

1.2 Structure of the Report

- Section 1** ***Introduction*** – details the scope and structure of the report.
- Section 2** ***Project Background*** – summarizes background and scope of the project, site description, project organization and contact details of key personnel during the reporting period.
- Section 3** ***Status of Regulatory Compliance*** – summarizes the status of valid Environmental Permits / Licenses during the reporting period.
- Section 4** ***Monitoring Requirements*** – summarizes all monitoring parameters, monitoring methodology and equipment, monitoring locations, monitoring frequency, criteria and respective event and action plan and monitoring programmes.
- Section 5** ***Monitoring Results*** – summarizes the monitoring results obtained in the reporting period.
- Section 6** ***Compliance Audit*** – summarizes the auditing of monitoring results, all exceedances environmental parameters.
- Section 7** ***Cumulative Construction Impact due to the Concurrent Projects*** –

summarizes the relevant cumulative construction impact due to the concurrent activities of the concurrent Projects.

Section 8 ***Site Inspection*** – summarizes the findings of weekly site inspections undertaken within the reporting period, with a review of any relevant follow-up actions within the reporting period.

Section 9 ***Complaints, Notification of summons and Prosecution*** – summarizes the cumulative statistics on complaints, notification of summons and prosecution

Section 10 ***Conclusion***

2 PROJECT BACKGROUND

2.1 Background

- 2.1.1. The “Shatin to Central Link Protection Works at Causeway Bay Typhoon Shelter” (hereafter called “the Project”) is a Designed Project (DP) under the Environmental Impact Assessment Ordinance (Cap. 499) (EIAO). The Environmental Impact Assessment (EIA) Reports for Shatin to Central Link Protection Works at CBTS (Register No. AEIAR-159/2011) has been approved on 25 Feb 2011.
- 2.1.2. The key purpose of the SCL Protection Works and associated works at CBTS involves the construction of a 160m tunnel box by cut-and-cover method at the crossing above the Central – Wan Chai Bypass (CWB) tunnels. Temporary reclamation is required and has been authorized under the Foreshore and Sea-bed (reclamations) Ordinance. With the presence of the Protection Works, future construction of the SCL on both sides of the CWB tunnels is protected and ensured feasible without damaging or unduly affecting the CWB tunnels which could be operational by then. This arrangement will also minimize public nuisance and impact to the surrounding environment as it can reduce the reclamation area for subsequent construction of the SCL after CWB is completed. Nevertheless, the Protection Works cannot serve to function for any railway service or operation before the completion of SCL.
- 2.1.3. The SCL is strategically important for connecting the existing railway lines into an integrated rail network. The east-west connection will allow the setup of a 57km East-West Corridor across the city connecting Wu Kai Sha with Tuen Mun via Kowloon; whilst the north-south connection will operate over a 41km North-South Corridor with services originating in Lok Ma Chau or Lo Wu travelling via the existing East Rail Line (EAL) to Admiralty. This will enable a direct transportation linkage between Mainland China and Hong Kong Island.

2.2 Scope of the Project and Site Description

- 2.2.1. The study area encompasses existing developments in Causeway Bay Typhoon Shelter as shown in **Figure 2.1**. The scope of the Project includes:
- Temporary reclamation, which occupies about 0.7ha of Government foreshore and sea-bed (of which 0.3ha is already authorized under CWB project, i.e. additional reclamation of 0.4ha is required).
 - Dredging works at the southeast corner of the CBTS to provide space for temporary relocation of anchorage area due to the additional temporary reclamation for the Project.
 - Construction of a section of the twin track railway tunnel structure (approximately 160m long) above the proposed CWB located entirely offshore within the CBTS.
 - Relocation of the temporary Royal Hong Kong Yacht Club (RHKYC) jetty within the CWB temporary reclamation to a new location.

- Removal of the temporary reclamation, except the small area at the southwest corner of the reclamation (which will be removed by the SCL project upon completion of the future SCL tunnels connecting to the proposed South Ventilation Building (SOV)).

2.2.2. The Project contains Schedule 2 DP that, under the EIAO, requires Environmental Permits (EPs) to be granted by the DEP before they may either be constructed or operated. **Table 2.1** summarises the DP under this Project. **Figure 2.1** shows the location of this Schedule 2 DP.

Table 2.1 Schedule 2 Designated Projects under this Project

Item	Designated Project	EIAO Reference	Reason for inclusion
DP1	Temporary reclamation, which occupies about 0.7ha of Government foreshore and sea-bed	Schedule 2, Part I, C.12	A dredging operation which is less than 100m from a seawater intake point

2.3 Project Organization and Contact Personnel

2.3.1 Civil Engineering and Development Department and Highways Department are the overall project controllers for the construction phase of the Project, Project Engineer, Contractor(s), Environmental Team and Independent Environmental Checker are appointed to manage and control environmental issues.

2.3.2 The proposed project organization and lines of communication with respect to environmental protection works are shown in **Figure 2.2**. Key personnel and contact particulars are summarized in **Table 2.3**:

Table 2.3 Contact Details of Key Personnel

Party	Role	Post	Name	Contact No.	Contact Fax
AECOM	Engineer for WDII	Principal Resident Engineer	Mr. Frankie Fan	2587 1778	2587 1877
	Engineer for CWB	Principal Resident Engineer	Mr. Peter Poon	3916 1818	3529 2829
MTR Corporation Limited	Permit Holder	Environment Manager	Mr. Richard Kwan	2688 1179	2993 7577
		Environmental Engineer I	Miss. Viola Tong	2688 1027	
		Environmental Engineer II	Mr. Chris Mak	2688 1948	
China State Construction Engineering (HK) Ltd.	Contractor under Contract no. HY/2009/15	Project Manager	Mr. M Y Wong	2823 7879	2566 2192
		Site Agent	Mr. P J Fan	3557 6368	

Party	Role	Post	Name	Contact No.	Contact Fax
		Head of construction	Mr. Roger Cheung	3557 6371	
		Environmental Officer	Mr. Daniel Sin	3557 6215	
		Environmental Supervisor	Mr. Kelven Yip	3557 6347	
		Environmental Supervisor	Mr. Tim Fung	3557 6349	
		Environmental Supervisor	Mr. Hilda Lau	3557 6378	
ENVIRON Hong Kong Limited	Independent Environmental Checker (IEC)	Independent Environmental Checker (IEC)	Mr. David Yeung	3743 0788	3548 6988
Lam Geotechnics Limited	Environmental Team (ET)	Environmental Team Leader (ETL)	Mr. Raymond Dai	2882 3939	2882 3331

2.3.3 In this reporting period, the principal work activities is included as follows:

- Rockfilling and construction of seawall at SW corner of CBTS
- General filling at SW corner of CBTS
- Dredging at SE corner of CBTS

2.3.4 In coming reporting month, the principal work activities are anticipated as follows:

- Rockfilling and construction of the remaining seawall and sloping seawall.
- General filling at the remaining area at SW corner of CBTS.

3 STATUS OF REGULATORY COMPLIANCE

3.1 Status of Environmental Licensing and Permitting under the Project

3.1.1. A summary of the current status on licences and/or permits on environmental protection pertinent to the Project is shown in **Table 3.1**.

Table 3.1 Summary of the current status on licences and/or permits on environmental protection pertinent to the Project

Permits and/or Licences	Reference No.	Issued Date	Status
Environmental Permit	EP-416/2011	4 April 2011	Valid
Further Environmental Permit	FEP-01/416/2011	11 Nov 2011	Valid

3.1.2. Summary of the current status on licences and/or permits on environmental protection pertinent and submission under FEP-01/416/2011 for contract no. HY/2009/15 showed in **Table 3.2** and **Table 3.3**.

Table 3.2 Cumulative Summary of Valid Licences and Permits under Contract no. HY/2009/15

Permits and/or Licences	Reference No.	Issued Date	Valid Period/ Expiry Date	Status
Further Environmental Permit	FEP-01/416/2011	11 Nov 2011	N/A	Valid
Notification of Works Under APCO	321822	24 Sep 2010	N/A	Valid
Construction Noise Permit (CNP) for Dredging and Filling	GW-RS1021-11	4 Nov 2011	10 Nov 2011 to 9 May 2012	Valid
Construction Noise Permit (CNP) for Dredging at SE corner	GW-RS1190-11	30 Dec 2011	5 Jan 2012 to 21 Jun 2012	Valid
Registration as a Chemical Waste Producer	WPN: 5213-147-C1169-35	15 Nov 2010	N/A	Valid
Billing Account under Waste Disposal Ordinance	7011553	30 Sep 2010	27 Sep 2010 to 27 Jan 2016	Valid
Billing Account under Waste Disposal Ordinance (Dumping by Vessel)	7011761	26 Jan 2011	1 Feb 2012 to 16 April 2012	Valid
Dumping Permit (Type 1 – Open Sea Disposal)	EP/MD/12-112	20 Jan 2012	20 Jan 2012 to 19 Jul 2012	Valid
Dumping Permit (Type 1 – Open Sea Disposal (Dedicate Sites) & Type 2 – Confined Marine disposal)	EP/MD/12-106	28 Dec 2011	1 Jan 2012 to 31 Jan 2012	Expired
Dumping Permit (Type 1 – Open Sea Disposal (Dedicate Sites) & Type 2 – Confined Marine disposal)	EP/MD/12-123	26 Jan 2012	15 Feb 2012 to 14 Mar 2012	Valid

Table 3.3 Summary of submission status under EP/416/2011 and FEP-01/416/2011

EP Condition	FEP Condition	Submission	Date of Submission
2.3	2.1	Notification of setting up of ENPC	Submitted to EPD on 21 Nov 2011
2.4	-	Notification of setting up of CLG	Submitted to EPD on 21 Nov 2011
2.5	2.2	Notification of work commencement date	Submitted to EPD on 21 Oct 2011
2.5	-	Organization chart	Submitted to EPD on 17 Oct 2011
2.6	2.2	Work schedule and Location Plans	Submitted to EPD on 27 Oct 2011
2.7	2.3	Silt Curtain Deployment Plan	Re-submitted to EPD on 15 Dec 2011
2.8	2.4	Silt Screen Deployment Plan	Re-submitted to EPD on 15 Dec 2011
3.3	-	Baseline Monitoring Report	Submitted to EPD on 14 Nov 2011

4 Monitoring Requirements

4.1 Noise Monitoring

NOISE MONITORING STATIONS

- 4.1.1. The noise monitoring stations for the Project are listed and shown in **Table 4.1** and **Figure 4.1**. **Appendix 4.1** shows the established Action/Limit Levels for the monitoring works.

Table 4.1 Noise Monitoring Stations

Station	Description
M2b	Noon Gun Area

NOISE MONITORING PARAMETERS, FREQUENCY AND DURATION

- 4.1.2. The construction noise level shall be measured in terms of the A-weighted equivalent continuous sound pressure level (L_{eq}). L_{eq} (30 minutes) shall be used as the monitoring parameter for the time period between 0700 and 1900 hours on normal weekdays. For all other time periods, L_{eq} (5 minutes) shall be employed for comparison with the Noise Control Ordinance (NCO) criteria. Supplementary information for data auditing, statistical results such as L_{10} and L_{90} shall also be obtained for reference.
- 4.1.3. Noise monitoring shall be carried out at all the designated monitoring stations. The monitoring frequency shall depend on the scale of the construction activities. The following is an initial guide on the regular monitoring frequency for each station on a weekly basis when noise generating activities are underway:
- One set of measurements between 0700 and 1900 hours on normal weekdays.

MONITORING EQUIPMENT

- 4.1.4. As referred to in the Technical Memorandum (TM) issued under the NCO, sound level meters in compliance with the International Electrotechnical Commission Publications 651: 1979 (Type 1) and 804: 1985 (Type 1) specifications shall be used for carrying out the noise monitoring. Immediately prior to and following each noise measurement the accuracy of the sound level meter shall be checked using an acoustic calibrator generating a known sound pressure level at a known frequency. Measurements may be accepted as valid only if the calibration level from before and after the noise measurement agree to within 1.0 dB.
- 4.1.5. Noise measurements shall not be made in fog, rain, wind with a steady speed exceeding 5 m/s or wind with gusts exceeding 10 m/s. The wind speed shall be checked with a portable wind speed meter capable of measuring the wind speed in m/s.

4.2 Air quality monitoring

AIR QUALITY MONITORING STATIONS

- 4.2.1. The air quality monitoring stations for the Project are listed and shown in **Table 4.2** and **Figure 4.1**. **Appendix 4.1** shows the established Action/Limit Levels for the monitoring works.

Table 4.2 Air quality monitoring Stations

Station ID	Monitoring Location	Description
CMA3a	CWB PRE Site Office	Causeway Bay

AIR QUALITY MONITORING PARAMETERS, FREQUENCY AND DURATION

- 4.2.2. One-hour and 24-hour TSP levels should be measured to indicate the impacts of construction dust on air quality. The 24-hour TSP levels shall be measured by following the standard high volume sampling method as set out in the Title 40 of the Code of Federal Regulations, Chapter 1 (Part 50), Appendix B.
- 4.2.3. All relevant data including temperature, pressure, weather conditions, elapsed-time meter reading for the start and stop of the sampler, identification and weight of the filter paper, and any other local atmospheric factors affecting or affected by site conditions, etc., shall be recorded down in detail.
- 4.2.4. For regular impact monitoring, the sampling frequency of at least once in every six-days, shall be strictly observed at all the monitoring stations for 24-hour TSP monitoring. For 1-hour TSP monitoring, the sampling frequency of at least three times in every six-days should be undertaken when the highest dust impact occurs.

SAMPLING PROCEDURE AND MONITORING EQUIPMENT

- 4.2.5. High volume samplers (HVSs) in compliance with the following specifications shall be used for carrying out the 1-hour and 24-hour TSP monitoring:
- 0.6 – 1.7 m³ per minute adjustable flow range;
 - Equipped with a timing / control device with +/- 5 minutes accuracy for 24 hours operation;
 - Installed with elapsed-time meter with +/- 2 minutes accuracy for 24 hours operation;
 - Capable of providing a minimum exposed area of 406 cm²;
 - Flow control accuracy: +/- 2.5% deviation over 24-hour sampling period;
 - Equipped with a shelter to protect the filter and sampler;
 - Incorporated with an electronic mass flow rate controller or other equivalent devices;
 - Equipped with a flow recorder for continuous monitoring;
 - Provided with a peaked roof inlet;
 - Incorporated with a manometer;
 - Able to hold and seal the filter paper to the sampler housing at horizontal position;
 - Easily changeable filter; and

- Capable of operating continuously for a 24-hour period.

4.2.6. Initial calibration of dust monitoring equipment shall be conducted upon installation and thereafter at bi-monthly intervals. The transfer standard shall be traceable to the internationally recognized primary standard and be calibrated annually. The concern parties such as IEC shall properly document the calibration data for future reference. All the data should be converted into standard temperature and pressure condition.

LABORATORY MEASUREMENT / ANALYSIS

4.2.7. A clean laboratory with constant temperature and humidity control, and equipped with necessary measuring and conditioning instruments to handle the dust samples collected, shall be available for sample analysis, and equipment calibration and maintenance. The laboratory should be HOKLAS accredited.

4.2.8. Filter paper of size 8" x 10" shall be labelled before sampling. It shall be a clean filter paper with no pinholes, and shall be conditioned in a humidity-controlled chamber for over 24-hours and be pre-weighed before use for the sampling.

4.2.9. After sampling, the filter paper loaded with dust shall be kept in a clean and tightly sealed plastic bag. The filter paper shall then be returned to the laboratory for reconditioning in the humidity controlled chamber followed by accurate weighing by an electronic balance with readout down to 0.1 mg. The balance shall be regularly calibrated against a traceable standard.

4.2.10. All the collected samples shall be kept in a good condition for 6 months before disposal.

4.2.11. Current calibration certificates of equipments are presented in **Appendix 4.2.**

4.3 Water Quality Monitoring

4.3.1. The EIA Report has identified that the key water quality impact would be associated with the dredging works during the construction phase. Marine water quality monitoring for dissolved oxygen (DO), suspended solid (SS) and turbidity is therefore recommended to be carried out at selected WSD flushing water intakes. The impact monitoring should be carried out during the proposed dredging works to ensure the compliance with the water quality standards.

Water Quality Monitoring Station

4.3.2. It is proposed to monitor the water quality at one cooling water intakes along the seafront of the Victoria Harbour. The proposed water quality monitoring stations of the Project are shown in **Table 4.3** and **Figure 4.1**. **Appendix 4.1** shows the established Action/Limit Levels for the monitoring works.

Table 4.3 Marine Water Quality Stations for Water Quality Monitoring

Cooling Water Intake			
Station ID	Monitoring Location	Easting	Northing
C7	Windsor House	837193.7	816150.0

WATER QUALITY PARAMETERS

- 4.3.3. Monitoring of dissolved oxygen (DO), turbidity and suspended solids (SS) shall be carried out at WSD flushing water intakes and cooling water intakes. DO and Turbidity are measured in-situ while SS is determined in laboratory.
- 4.3.4. In association with the water quality parameters, other relevant data shall also be measured, such as monitoring location/position, time, sampling depth, water temperature, pH, salinity, dissolved oxygen (DO) saturation, weather conditions, sea conditions, tidal stage, and any special phenomena and work underway at the construction site etc.

SAMPLING PROCEDURES AND MONITORING EQUIPMENT

- 4.3.5. The interval between two sets of monitoring should not be less than 36 hours except where there are exceedances of Action and/or Limit Levels, in which case the monitoring frequency will be increased. **Table 4.4** shows the proposed monitoring frequency and water quality parameters. Duplicate in-situ measurements and water sampling should be carried out in each sampling event. For selection of tides for in-situ measurement and water sampling, tidal range of individual flood and ebb tides should be not less than 0.5m.

Table 4.4 Marine Water Quality Monitoring Frequency and Parameters

Activities	Monitoring Frequency ¹	Parameters ²
During the 4-week baseline monitoring period	Three days per week, at mid-flood and mid-ebb tides	Turbidity, Suspended Solids (SS), Dissolved Oxygen (DO), pH, Temperature, Salinity
During marine construction works	Three days per week, at mid-flood and mid-ebb tides	Turbidity, Suspended Solids (SS), Dissolved Oxygen (DO), pH, Temperature, Salinity
After completion of marine construction works	Three days per week, at mid-flood and mid-ebb tides	Turbidity, Suspended Solids (SS), Dissolved Oxygen (DO), pH, Temperature, Salinity

Notes:

- For selection of tides for in-situ measurement and water sampling, tidal range of individual flood and ebb tides should be not less than 0.5m.
- Turbidity should be measured in situ whereas SS should be determined by laboratory.

DISSOLVED OXYGEN AND TEMPERATURE MEASURING EQUIPMENT

- 4.3.6. The instrument should be a portable, weatherproof dissolved oxygen measuring instrument complete with cable, sensor, comprehensive operation manuals, and use a DC power source. It should be capable of measuring:
- a dissolved oxygen level in the range of 0-20 mg/l and 0-200% saturation

- a temperature of 0-45 degree Celsius

4.3.7. It should have a membrane electrode with automatic temperature compensation complete with a cable. Sufficient stocks of spare electrodes and cables should be available for replacement where necessary. (e.g. YSI model 59 meter, YSI 5739 probe, YSI 5795A submersible stirrer with reel and cable or an approved similar instrument).

4.3.8. Should salinity compensation not be build-in in the DO equipment, in-situ salinity shall be measured to calibrate the DO equipment prior to each DO measurement.

TURBIDITY MEASUREMENT INSTRUMENT

4.3.9. The instrument should be a portable, weatherproof turbidity-measuring instrument complete with comprehensive operation manual. The equipment should use a DC power source. It should have a photoelectric sensor capable of measuring turbidity between 0-1000 NTU and be complete with a cable (e.g. Hach model 2100P or an approved similar instrument).

SAMPLER

4.3.10. A water sampler comprises a transparent PVC cylinder, with a capacity of not less than 2 litres, and can be effectively sealed with latex cups at both ends. The sampler should have a positive latching system to keep it open and prevent premature closure until released by a messenger when the sampler is at the selected water depth (e.g. Kahlsico Water Sampler or an approved similar instrument).

SAMPLE CONTAINER AND STORAGE

4.3.11. Water samples for suspended solids measurement should be collected in high-density polythene bottles, packed in ice (cooled to 4°C without being frozen), and delivered to ALS Technichem (HK) Pty Ltd. as soon as possible after collection for analysis.

WATER DEPTH DETECTOR

4.3.12. A portable, battery-operated echo sounder shall be used for the determination of water depth at each designated monitoring station. This unit can either be handheld or affixed to the bottom of the workboat, if the same vessel is to be used throughout the monitoring programme.

SALINITY

4.3.13. A portable salinometer capable of measuring salinity in the range of 0-40 ppt shall be provided for measuring salinity of the water at each of monitoring location.

MONITORING POSITION EQUIPMENT

4.3.14. A hand-held or boat-fixed type digital Global Positioning System (GPS) with waypoint bearing indication or other equivalent instrument of similar accuracy shall be provided and used during monitoring to ensure the monitoring vessel is at the correct location before taking measurements.

CALIBRATION OF IN-SITU INSTRUMENTS

- 4.3.15. All in-situ monitoring instrument shall be checked, calibrated and certified by a laboratory accredited under HOKLAS or equivalent before use, and subsequently re-calibrated at 3 monthly intervals throughout all stages of the water quality monitoring. Responses of sensors and electrodes should be checked with certified standard solutions before each use. Wet bulb calibration for a DO meter shall be carried out before measurement at each monitoring location.
- 4.3.16. For the on site calibration of field equipment by the ET, the BS 127:1993, "Guide to Field and on-site test methods for the analysis of waters" should be observed.
- 4.3.17. Sufficient stocks of spare parts should be maintained for replacements when necessary. Backup monitoring equipment shall also be made available so that monitoring can proceed uninterrupted even when some equipment is under maintenance, calibration, etc.
- 4.3.18. Current calibration certificates of equipments are presented in **Appendix 4.2**.

LABORATORY MEASUREMENT / ANALYSIS

- 4.3.19. Analysis of suspended solids has been carried out in a HOKLAS accredited laboratory, ALS Technichem (HK) Pty Ltd. Water samples of about 1L shall be collected at the monitoring stations for carrying out the laboratory SS determination. The SS determination work shall start within 24 hours after collection of the water samples. The SS determination shall follow APHA 19ed or equivalent methods subject to the approval of IEC and EPD.

5 MONITORING RESULTS

5.0.1. Overall layout showing work area, latest status of work commencement and monitoring stations is shown in **Figure 2.1** and **Figure 4.1**.

5.0.2. The environment monitoring schedules for reporting month and coming month are presented in **Appendix 5.1**.

5.1 Noise Monitoring Results

5.1.1. The noise monitoring station is shown in **Table 5.1** below.

Table 5.1 Noise Monitoring Station

Station	Description
M2b	Noon Gun Area

5.1.2. No action level and limit level exceedance was recorded in the reporting month. Noise monitoring results measured in this reporting period are reviewed and summarized. Details of noise monitoring results and graphical presentation can be referred in **Appendix 5.2**

5.2 Air quality monitoring Results

5.2.1. Due to lack of electricity supply, the 24 TSP monitoring at the following stations was rescheduled

CMA3a: from 13 Feb 2012 to 14 Feb 2012

5.2.2. The air quality monitoring station is shown in **Table 5.2** below.

Table 5.2 Air quality monitoring Station

Station	Description
CMA3a	CWB PRE Site Office

5.2.3. No action level and limit level exceedance was recorded in the reporting month. Air quality monitoring results measured in this reporting period are reviewed and summarized. Details of air quality monitoring results and graphical presentation can be referred in **Appendix 5.3**.

5.3 Water quality monitoring Results

5.3.1. The water quality monitoring station is summarized in **Table 5.3** below.

Table 5.3 Water quality monitoring Station

Station Ref.	Location	Easting	Northing
Cooling Water Intake			
C7	Windsor House	837193.7	816150.0

5.3.2. The DO levels at C7 were monitored during the construction period to avoid aggravation of odour nuisance from seawater arising from temporary reclamation in the CBTS in the

- reporting month. Neither exceedance nor odour complaint was received in the reporting period.
- 5.3.3. No action level and limit level exceedance was recorded in the reporting month. Water quality monitoring results measured in this reporting period are reviewed and summarized. Details of water quality monitoring results and graphical presentation can be referred in Table 5.4 and **Appendix 5.4**.

Table 5.4 Summary of Water Quality Monitoring Exceedance in Reporting Month

Water quality monitoring Station	Mid-flood						Mid-ebb					
	DO		Turbidity		SS		DO		Turbidity		SS	
	AL	LL	AL	LL	AL	LL	AL	LL	AL	LL	AL	LL
C7	0	0	0	0	0	0	0	0	0	0	0	0
Total	0	0	0	0	0	0	0	0	0	0	0	0

5.4 Waste Monitoring Results

- 5.4.1. No Inert & Non-inert C&D wastes were disposed of in this reporting month. Details of the waste flow table are summarized in **Table 5.5**.

Table 5.5 Details of Waste Disposal

Waste Type*	Quantity this month, m ³	Cumulative-to-Date, m ³	Location of Disposal
Inert C&D materials disposed, m3	NIL	NIL	N/A
Inert C&D materials recycled, m3	NIL	NIL	N/A
Non-inert C&D materials disposed, m3	NIL	NIL	N/A
Non-inert C&D materials recycled, m3	NIL	NIL	N/A
Chemical waste disposed, kg	NIL	NIL	N/A
Marine Sediment (Type 1 – Open Sea Disposal) , m3	NIL	10,640 (Bulk Volume)	Cheung Chau South
Marine Sediment (Type 1 – Open Sea Disposal (Dedicate Sites) & Type 2 – Confined Marine Disposal) , m3	570 (Bulk Volume)	7500 (Bulk Volume)	East of Sha Chau
Marine Sediment (Type 3 – Special Treatment / Disposal contained in geosynthetic Containers), m3	NIL	NIL	N/A

6 Compliance Audit

6.0.1. The Event Action Plan for construction noise, air qualities are presented in **Appendix 6.1**.

6.1 Noise Monitoring

6.1.1. No exceedance was recorded in the reporting month.

6.2 Air quality monitoring

6.2.1. No exceedance was recorded in the reporting month.

6.3 Water quality monitoring

6.3.1. Neither exceedance nor odour complaint was received in the reporting period.

6.4 Review of the Reasons for and the Implications of Non-compliance

6.4.1. There was no non-compliance from the site audits in the reporting period. The observations and recommendations made in each individual site audit session were presented in Section 8.

6.5 Summary of action taken in the event of and follow-up on non-compliance

6.5.1. There was no particular action taken since no project-related non-compliance was recorded from the site audits and environmental monitoring in the reporting period.

7 Cumulative Construction Impact due to the Concurrent Projects

- 7.0.1. According to Condition 3.4 of the EP-416/2011, this section addresses the relevant cumulative construction impact due to the concurrent activities of the current projects including the Wan Chai Development Phase II (WDII) and Central-WanChai Bypass (CWB).
- 7.0.2. From the Monthly EM&A report (January 2012) of Wan Chai Development Phase II (WDII) the key works in February 2012 are as follows:

Contract no. HY/2009/11- North Point Reclamation

- The major work activities for Contract no. HY/2009/11 was confirmed substantial complete by RSS on 4 January 2012. The construction site was handed over to contractor HY/2009/19 in this reporting period.

Contract no. HK/2009/01 - Wan Chai Development Phase II – Central –Wanchai Bypass at HKCEC

- Dredging from CH160 to CH260 for subsequent reclamation within HKCEC Water Channel would be resumed upon completion of dredging of Type 3 sediment at TST.
- Installation of sheet pile water channel at Dome Promenade (from CH120 to CH170) works be completed.
- Reclamation works and installation of sheet pile water channel (from CH170 to CH260) would be commenced upon completion of dredging from CH160 to CH260 within HKCEC water Channel.
- Seawall reinstatement at WC landfill section (B1-3) would be commenced and was anticipated to be completed.
- Dredging of Type 3 sediment from CH50 to CH250 for subsequent cross-harbour watermain installation off TST would be continued and anticipated to be completed.
- Dredging works underneath the Avenue of Stars by telescopic excavator would be continued and anticipated to be completed.
- Grout treatment works along the pipe pile wall at TST seafront would be continued and anticipated to be completed. Subsequent trench excavator for the proposed cross-harbour watermain installation nos. A18/B18 would be commenced accordingly.
- Installation of pipe pile for splitting concrete seawall at TST seashore would be continued and anticipated to be completed.
- Works would be continued at Zone A1-5A1 (Jacking Pit), A3-3, A3-2A, A3-5A, A3-5B, A5-5, B4-2, B1-3, B1-6, B1-5B, B2-2 and B5-2.
- Mainlaying works at Zone B4-2 would be completed.
- Trench excavation at Zone B4-4 would be commenced.
- Mainlaying works at Zone B2-2 would be completed and mainlaying works at Zone B2-1 would be commenced accordingly.
- Mainlaying works at traffic island near junction between Convention Avenue and

Fenwick Pier Street would be continued.

- Heading nos. H5, H7 and H13 (Mainlaying works by trenchless method) would be continued.
- Heading No. H5 and H13 would be completed.
- Heading No. H8 would be commenced.

Contract no. HK/2009/02 - Wan Chai Development Phase II – Central – Wan Chai Bypass at WanChai East

- Operation of Tseung Kwan O Public Fill Sorting Facility.
- E&M works and ABWF works of passenger terminal.
- T&C work of passenger terminal.
- 300mm thick slab construction at passenger terminal area, existing movable Ramp Area, Noise Barrier NB2 at Expo Drive East.
- Slab modification for NB 1 footing at Expo Drive East.
- steel platforms installation at +1.35mPD and -0.85mPD for P7, P8 & P9 Pumping Station
- Trench excavation and pipe laying works along Harbour Road.
- Trench excavation and deck over at Tonnochy Road.
- Construction from + 5.17mPD to + 10.53mPD or WSD Salt Water Pumping Station.
- Construction of seaside cofferdams for salt water intake culvert, submarine outfall and Box Culvert N1.
- Pile load test of WSD Seaside Cofferdam.
- Excavation works of landside cofferdam for the construction of Bay 6 – 10 salt water intake culverts.
- Backfilling rockfills for the installed submarine outfall pipes.
- Installation of the temporary water diversion steel frame at WCR2 area.
- Temporary internal propping works for Box Culvert O construction and pre-bored H-piles construction.
- Substructure works for the New Ferry Pier.
- Formwork removal for remaining pile caps at Portion 1B for the New Ferry Pier;
- Preparation works for WCR2 diversion

Contract no. HY/2009/15 - Central-Wanchai Bypass – Tunnel (Causeway Bay Typhoon Shelter Section)

- Night time protection works at CHT

Contract no. HK/2010/06 - Wan Chai Development Phase II – Central – Wan Chai Bypass over MTR Tsuen Wan Line

- Installation of bored pile casing
- Excavation of bored piles
- Concreting of bored piles
- Coring works

7.0.3. From the Monthly EM&A report (January 2012) of Central-Wan Chai Bypass (CWB) the key works in February 2012 are as follows:

Contract no. HY/2009/17 – Central – Wan Chai Bypass (CWB) at FEHD Whitfield Depot – Advanced piling works under FEP-03/364/2009

- ELS works for basement construction for pile cap construction.

Contract no. HY/2009/18 – Central – Wan Chai Bypass (CWB) – Central Interchange under FEP-05/364/2009/A

- Instrumentation works for Manholes and Intake Culvert Survey
- Excavation of trial pit
- Drainage work
- Site investigation and pre-drilling works
- Diaphragm wall construction
- Hoarding erection
- Roadwork
- Grout curtain
- Sheet-piling
- Tree pruning

Contract no. HK/2009/01 – Wan Chai Development Phase II – Central – Wan Chai Bypass at Hong Kong Convention and Exhibition Centre – Tunnel Works under FEP-02/364/2009

- Diaphragm wall construction works for both CWB and SCL Protection Works within HKCEC 1
- Pre-drilling and pre-treatment works for CWB at stage2
- Piling works for CWB at Stage 1
- Excavation and Installation of shoring system for CWB top slab
- Installation of sheet pile for SCL top slab construction and exhaust duct construction

Contract no. HK/2009/02 – Wan Chai Development Phase II – Central – Wan Chai Bypass at Wan Chai East (CWB Tunnel) under FEP-01/364/2009

- Deep excavation works below +0.3mPD for western tunnel portion and below +4mPD for eastern tunnel portion.
- Toe grout, Shear pin, and Pumping test at WCR1 area.

Contract no. HY/2009/15 – Central-Wanchai Bypass – Tunnel (Causeway Bay Typhoon Shelter Section) under FEP-06/364/2009/A

- Diaphragm wall construction at TS4
- ELS works at TS1 and TPCWAE
- Night time protection works at CHT
- Cut off wall preparation works at Hung Hing Road and POC

Contract no. HY/2009/19 – Central – Wanchai Bypass Tunnel (North Point Section) and Island Eastern Corridor Link under FEP-07/364/2009/A

- Road works at Watson Road
- Fabrication of bored piling platform
- Bored piling
- Ground contamination assessment
- Pre-drilling works for bored pile and Diaphragm wall
- D-wall Construction
- Guide wall construction for D-wall / Barette at North side
- Construction works for Box Culvert T
- Marine Piling
- Preparing for fabrication of temporary steel bridge for Culvert U

7.0.4. According to the construction programme of Wan Chai Development Phase II, Central-Wan Chai Bypass, the major construction activity under Wan Chai Development Phase II were the reclamation works at HKCEC and WanChai East, Dredging of Type 3 sediment from for subsequent cross-harbour watermains installation off Tsim Sha Tsui, and marine bored piling at MTR Tunnel Crossing. Advanced piling works at FEHD Whitfield Depot, tunnel works at Central Interchange, cross-harbour water mains and WCR1; and marine pre-drilling in the reporting month. The major environmental impact was water quality impact at Causeway Bay and Wan Chai. Land-based construction activity were advance piling works at FEHD Whitfield Depot, sheet piling and pre-drilling works at Central, marine pre-drilling at North Point and tunnel works at Wan Chai East.

8 Environmental Site Audit

- 8.0.1. During this reporting period, weekly environmental site audits were conducted for the SCL Protection Works under the Contract no. HY/2009/15. No non-conformance was identified during the site audits.
- 8.0.2. Three site inspections for Contract no. HY/2009/15 was carried out during this reporting period. The results of these inspections and outcomes are summarized in **Table 8.1**.

Table 8.1 Summary of Environmental Inspections for Contract no. HY/2009/15

Item	Date	Observations	Action taken by Contractor	Outcome
120221_01	21-Feb-12	The gap between the seawall blocks should be protected by silt curtain.(SW Comer)	Deploy silt curtain to protect any gap between seawall blocks	Completion as observed on 28-Feb-12
120221_02	21-Feb-12	The condition of slopping seawall should be improved.(SW Comer)	Cover the top of seawall by geotextile and deploy silt curtain along with the slopping seawall, respectively	Completion as observed on 28-Feb-12

9 COMPLAINTS, NOTIFICATION OF SUMMONS AND PROSECUTION

- 9.0.1. There was no environmental complaint and prosecution recorded in the reporting period.
- 9.0.2. The details of cumulative complaint log and updated summary of complaints are presented in **Appendix 9.1**
- 9.0.3. Cumulative statistic on complaints and successful prosecutions are summarized in **Table 9.1** and **Table 9.2** respectively.

Table 9.1 Cumulative Statistics on Complaints

Reporting Period	No. of Complaints
February 2012	0
November 2011 to January 2012	0
Total	0

Table 9.2 Cumulative Statistics on Successful Prosecutions

Environmental Parameters	Cumulative No. Brought Forward	No. of Successful Prosecutions this period (Offence Date)	Cumulative No. Project-to-Date
Air	-	0	0
Noise	-	0	0
Water	-	0	0
Waste	-	0	0
Total	-	0	0

10. CONCLUSION

10.0.1. The EM&A programme was carried out in accordance with the EM&A Manual requirements, minor alternations to the programme proposed were made in response to changing circumstances.

10.0.2. The scheduled construction activities and the recommended mitigation measures for the coming month are listed in **Table 10.1**. The construction programmes of individual contracts are provided in **Appendix 10.1**.

Table 10.1 *Summary of Key Construction Activities of Individual Contract(s) to be commenced in Coming Reporting Month*

Contract No.	Key Construction Works	Recommended Mitigation Measures
HY/2009/15	<ul style="list-style-type: none">• Rockfilling and construction of the remaining seawall and sloping seawall• General filling at the remaining area at SW Corner of CBTS	<ul style="list-style-type: none">• Inspect and maintain the deployed silt curtain and silt screen regularly for dredging works and seawall construction



Lam Geotechnics Limited

Contract No. HK/2011/07
Wanchai Development Phase II and Central Wanchai Bypass
(Shatin to Central Link (SCL) Protection
Works at Causeway Bay Typhoon Shelter)

Figure 2.1

Project Layout

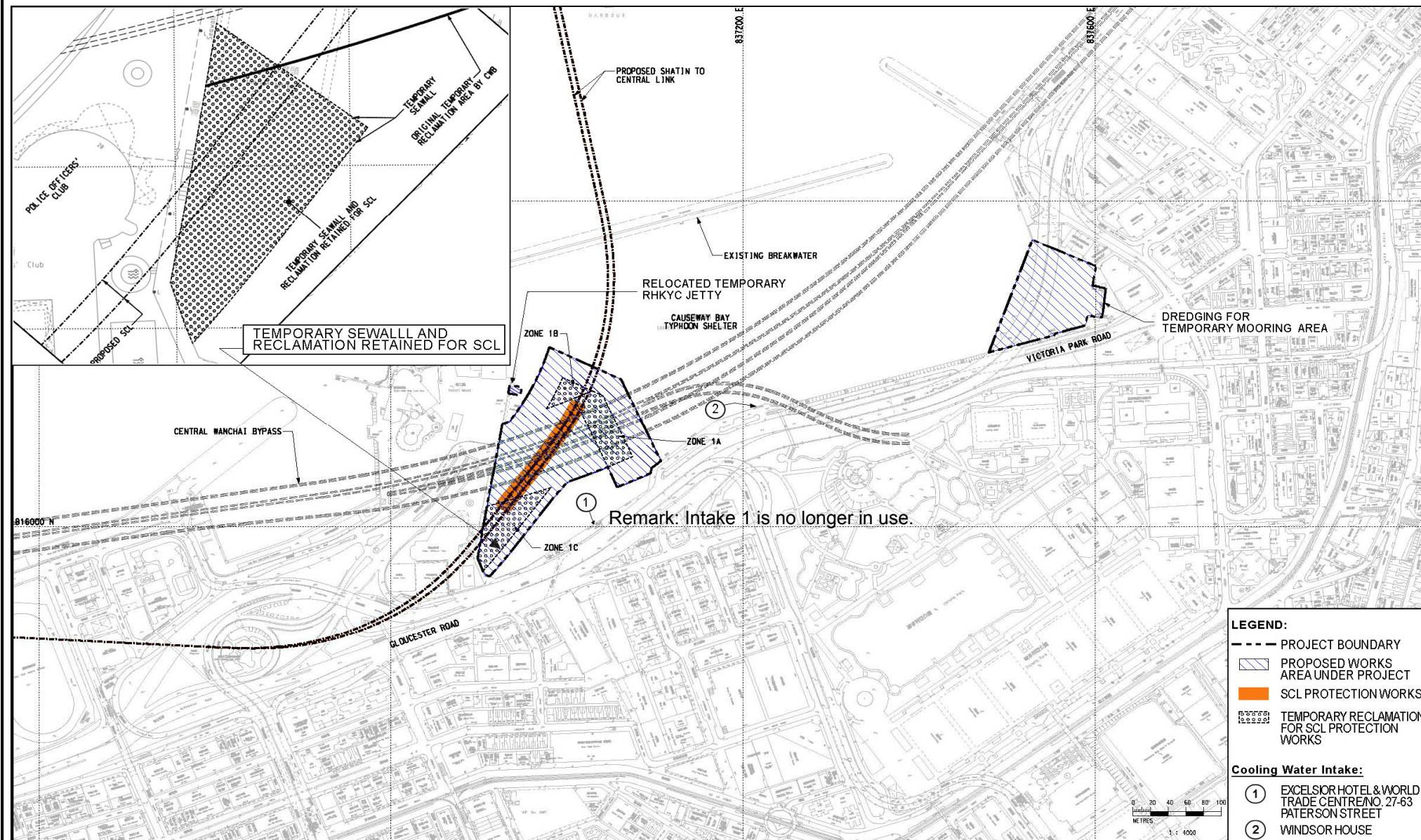



Lam Geotechnics Limited

Contract No. HK/2011/07
Wanchai Development Phase II and Central Wanchai Bypass
(Shatin to Central Link (SCL) Protection
Works at Causeway Bay Typhoon Shelter)

Figure 2.2

Project Organization Chart



Project Organization Chart

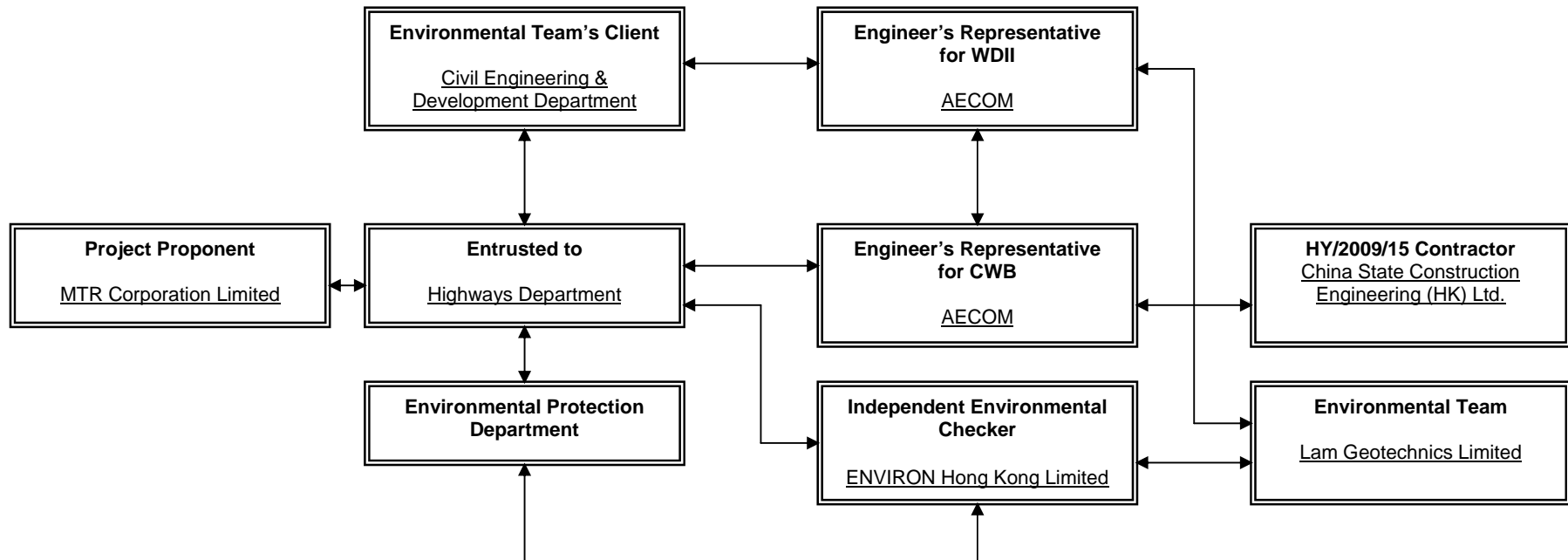



Lam Geotechnics Limited

Contract No. HK/2011/07
Wanchai Development Phase II and Central Wanchai Bypass
(Shatin to Central Link (SCL) Protection
Works at Causeway Bay Typhoon Shelter)

Figure 2.3

Locations of Monitoring Stations

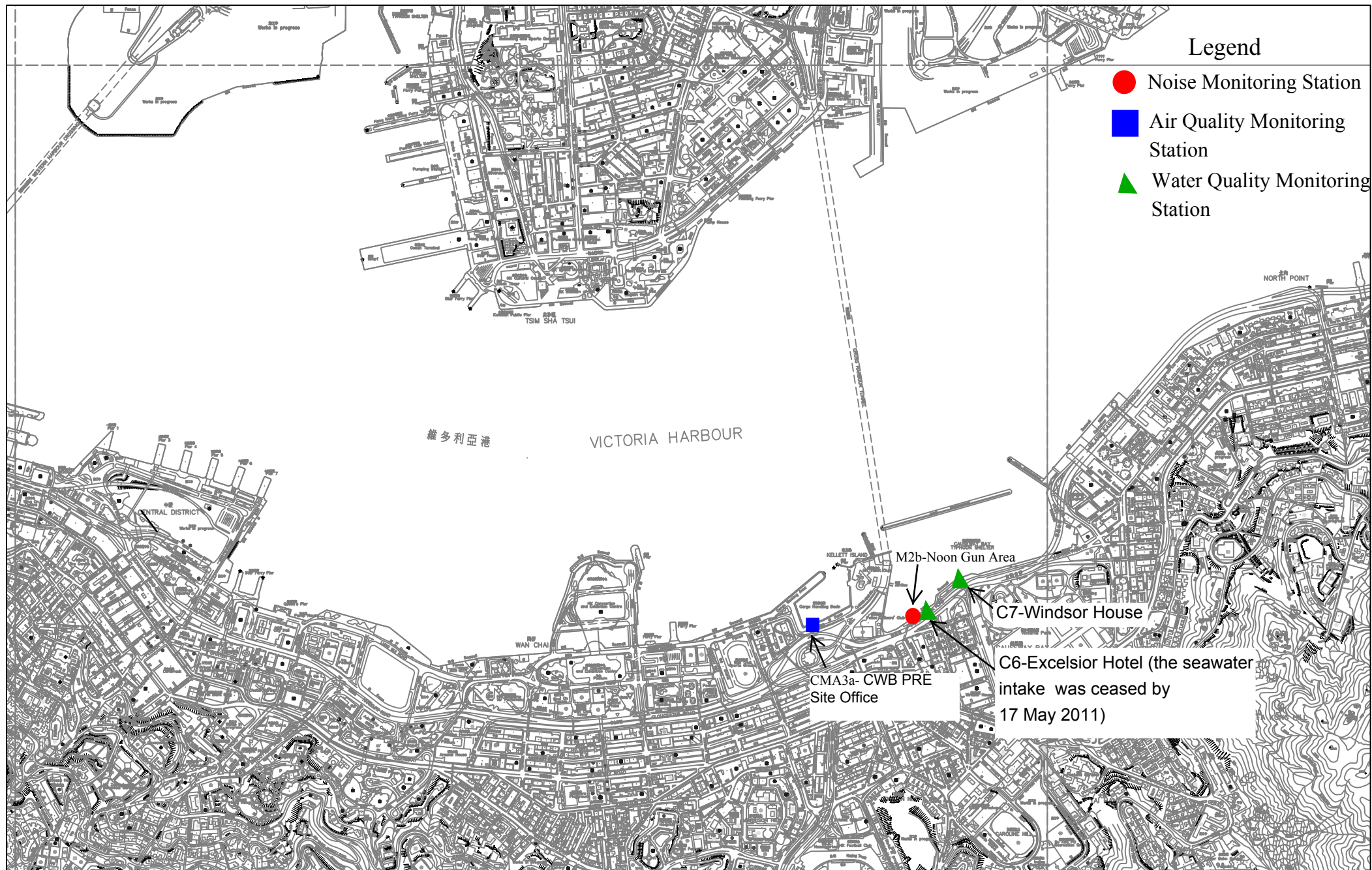



Lam Geotechnics Limited

Contract No. HK/2011/07
Wanchai Development Phase II and Central Wanchai Bypass
(Shatin to Central Link (SCL) Protection
Works at Causeway Bay Typhoon Shelter)

Appendix 3.1

Environmental Mitigation Implementation Schedule

IMPLEMENTATION SCHEDULE OF THE PROPOSED MITIGATION MEASURES

EIA Ref.	Recommended Mitigation Measures	Objectives of the Recommended Measures & Main Concern to Address	Who to implement the measures?	Location of the measure	When to implement the measures?	What requirements or standards for the measure to achieve?
Water Quality Impact (Construction Phase)						
3.142	Dredging should be carried out by closed grab dredger.	To minimize release of sediment and contaminants during dredging.	Contractor	Dredging works areas in Causeway Bay Typhoon Shelter (CBTS)	Construction Phase	EIAO-TM, WPCO
S3.142	All temporary reclamation works should adopt an approach where temporary seawalls will first be formed to enclose each phase of the temporary reclamation. Installation of diaphragm wall on temporary reclamation as well as any bulk filling will proceed behind the completed seawall. Any gaps that may need to be provided for marine access should be shielded by silt curtains to control sediment plume dispersion away from the site. Demolition of temporary reclamation including the demolition of the diaphragm wall and dredging to the existing seabed levels	To minimize loss of fines and contaminants during temporary reclamations	Contractor	Temporary reclamation works areas in CBTS	Construction Phase	EIAO-TM, WPCO

	should be carried out behind the temporary seawall. Temporary seawall should be removed after completion of all excavation and dredging works for demolition of the temporary reclamation.					
S3.142	During construction of the temporary reclamation, temporary seawall should be partially constructed to protect the nearby seawater intakes from further dredging activities. For example, the seawalls along the southeast and northeast boundaries of PW1.1 should be constructed first (above high water mark) so that the seawater intake at the inner water would be protected from the impacts from the remaining dredging activities along the northwest boundary.	To minimize water quality impact upon the cooling water intakes in CBTS from temporary reclamation works	Contractor	Temporary reclamation works areas in CBTS	Construction Phase	EIAO-TM, WPCO
S3.142	Silt curtains should be deployed to fully enclose the closed grab dredger during any dredging operation within the CBTS.	To minimize loss of fines and contaminants during dredging in CBTS	Contractor	Dredging works areas in CBTS	Construction Phase	EIAO-TM, WPCO
S3.142	Silt screens will be installed at all the cooling water intakes within the CBTS during temporary reclamation and dredging within the typhoon shelter.	To minimize water quality impact upon the cooling water intakes in CBTS from marine construction activities	Contractor	Cooling water intakes inside CBTS	Construction Phase	EIAO-TM, WPCO
S3.143	No more than two closed grab dredgers should be operated for dredging within the CBTS at	To minimize loss of fines and contaminants	Contractor	Temporary reclamation and	Construction Phase	EIAO-TM, WPCO

	any time. Moreover, the combined production rate of all concurrent dredging works to be undertaken within the CBTS shall not exceed 6,000 m ³ per day at all times throughout the entire construction period.	during dredging in CBTS		dredging works areas in CBTS		
S3.145	<p>The following good site practices should be undertaken during sand filling, public filling and dredging:</p> <ul style="list-style-type: none"> • mechanical grabs, if used, should be designed and maintained to avoid spillage and sealed tightly while being lifted. For dredging of any contaminated mud, closed watertight grabs must be used; • all vessels should be sized so that adequate clearance is maintained between vessels and the seabed in all tide conditions, to ensure that undue turbidity is not generated by turbulence from vessel movement or propeller wash; • all hopper barges and dredgers should be fitted with tight fitting seals to their bottom openings to prevent leakage of material; • construction activities should not cause foam, oil, grease, scum, litter or other objectionable matter to be present on the water within the 	To minimize loss of fines and contaminants from dredging / filling	Contractor	Temporary reclamation and dredging works areas in CBTS	Construction Phase	EIAO-TM, WPCO

	site or dumping grounds; and <ul style="list-style-type: none"> loading of barges and hoppers should be controlled to prevent splashing of dredged material into the surrounding water. Barges or hoppers should not be filled to a level that will cause the overflow of materials or polluted water during loading or transportation. 					
S3.146	The following mitigation measures are proposed to minimize the potential water quality impacts from the construction works at or close to the seafront: <ul style="list-style-type: none"> Temporary storage of construction materials (e.g. equipment, filling materials, chemicals and fuel) and temporary stockpile of construction and demolition materials should be located well away from the seawater front and storm drainage during carrying out of the works. Stockpiling of construction and demolition materials and dusty materials should be covered and located away from the seawater front and storm drainage. Construction debris and spoil should be covered up and/or disposed of as soon as 	To minimize release of construction wastes from construction works at or close to the seafront	Contractor	Construction works at or close to the seafront	Construction Phase	EIAO-TM, WPCO

	possible to avoid being washed into the nearby receiving waters.					
S3.147	Silt curtains should be installed around the working area for the marine piling works for construction of the temporary jetty as necessary to minimize the release of sediment and construction wastes. All wastewater generated from the piling activities should be collected by a derrick lighter or other collection system and be treated before controlled discharge. Spoil from the piling activities should be collected by sealed hopper barges for proper disposal.	To minimize water quality impacts from piling works for construction of the temporary jetty	Contractor	Piling area at the piling location	Construction Phase	EIAO-TM, WPCO
S3.148	Regular maintenance of and refuse collection should be performed at the silt screens deployed at the seawater intakes at regular intervals on a daily basis. The Contractor should be responsible for keeping the water behind the silt screen free from floating rubbish and debris during the impact monitoring period.	To avoid the pollutant and refuse entrapment problems at the silt screens to be installed at the water intakes	Contractor	Proposed silt screens at cooling water intakes inside CBTS	Construction Phase	EIAO-TM, WPCO
S3.149	It is recommended that collection and removal of floating refuse should be performed within the marine construction areas at regular intervals on a daily basis. The Contractor should be	To minimize water quality impacts from illegal dumping and littering from marine vessels and runoff from	Contractor	All marine works areas	Construction Phase	EIAO-TM, WPCO, WDO

	responsible for keeping the water within the site boundary and the neighbouring water free from rubbish during the dredging works.	the coastal areas				
S3.150 to 3.169	The site practices outlined in ProPECC PN 1/94 "Construction Site Drainage" should be followed where practicable.	To minimize water quality impacts from construction site runoff and general construction activities	Contractor	All construction works areas	Construction Phase	EIAO-TM, WPCO, TM-DSS, WDO, ProPECC PN 1/94
S3.170	There is a need to apply to EPD for a discharge licence for discharge of effluent from the construction site under the WPCO. The discharge quality must meet the requirements specified in the discharge licence. All the runoff and wastewater generated from the works areas should be treated so that it satisfies all the standards listed in the TM-DSS. Minimum distances of 100 m should be maintained between the discharge points of construction site effluent and the existing seawater intakes. The beneficial uses of the treated effluent for other on-site activities such as dust suppression, wheel washing and general cleaning etc., can minimise water consumption	To minimize water quality impact from effluent discharges from construction sites	Contractor	All construction works areas	Construction Phase	EIAO-TM, WPCO, TM-DSS

	and reduce the effluent discharge volume. If monitoring of the treated effluent quality from the works areas is required during the construction phase of the Project, the monitoring should be carried out in accordance with the WPCO license which is under the ambit of Regional Office (RO) of EPD.					
S3.171 & 3.172	Construction work force sewage discharges on site are expected to be connected to the existing trunk sewer or sewage treatment facilities. If disposal of sewage to public sewerage system is not feasible, appropriate numbers of portable toilets shall be provided by a licensed contractor to serve the construction workers over the construction site to prevent direct disposal of sewage into the water environment. The Contractor shall also be responsible for waste disposal and maintenance practices. Notices should be posted at conspicuous locations to remind the workers not to discharge any sewage or wastewater into the nearby environment.	To minimize water quality impacts due to sewage generated from construction workforce	Contractor	All construction works areas	Construction Phase	EIAO-TM, WPCO, TM-DSS, WDO
S3.173	Contractor must register as a chemical waste producer if	To minimize water quality	Contractor	All construction	Construction Phase	EIAO-TM, WPCO, TM-

	chemical wastes would be produced from the construction activities. The Waste Disposal Ordinance (Cap 354) and its subsidiary regulations in particular the Waste Disposal (Chemical Waste) (General) Regulation should be observed and complied with for control of chemical wastes.	impact from accidental spillage of chemical		works areas		DSS, WDO
S3.174	Any service shop and maintenance facilities should be located on hard standings within a bunded area, and sumps and oil interceptors should be provided. Maintenance of vehicles and equipment involving activities with potential for leakage and spillage should only be undertaken within the areas appropriately equipped to control these discharges.	To minimize water quality impact from accidental spillage of chemical	Contractor	All construction works areas	Construction Phase	EIAO-TM, WPCO, TM-DSS, WDO
S3.175	Disposal of chemical wastes should be carried out in compliance with the Waste Disposal Ordinance. The "Code of Practice on the Packaging, Labelling and Storage of Chemical Wastes" published under the Waste Disposal Ordinance details the requirements to deal with chemical wastes. General requirements are given as follows: <ul style="list-style-type: none"> Suitable containers should 	To minimize water quality impact from accidental spillage of chemical	Contractor	All construction works areas	Construction Phase	EIAO-TM, WPCO, TM-DSS, WDO

	<p>be used to hold the chemical wastes to avoid leakage or spillage during storage, handling and transport.</p> <ul style="list-style-type: none"> • Chemical waste containers should be suitably labelled, to notify and warn the personnel who are handling the wastes, to avoid accidents. • Storage area should be selected at a safe location on site and adequate space should be allocated to the storage area. 					
S4. 30	<p>The following good site practices should be implemented:</p> <ul style="list-style-type: none"> • Only well-maintained plant should be operated on-site and plant should be serviced regularly during the construction program • Silencers or mufflers on construction equipment should be utilized and should be properly maintained during the construction program • Mobile plant, if any, should be sited as far from NSRs as possible • Machines and plant (such as trucks) that may be in intermittent use should be shut down between work periods or should be throttled down to a minimum 	To reduce construction noise impact	Contractor	All works areas	Construction phase	EIAO-TM, NCO

	<ul style="list-style-type: none"> Plant known to emit noise strongly in one direction should, wherever possible, be orientated so that the noise is directed away from the nearby NSRs Material stockpiles and other structures should be effectively utilized, wherever practicable, in screening noise from on-site construction activities. 					
S4.31 – S4.32 & Table 4.7	<p>The following quiet PME are recommended for the construction activities:</p> <p>Air Compressor Bulldozer Concrete Pump Concrete Lorry Mixer Crane Dump Truck Excavator Generator Hand-held Breaker Poker Vibrator Roller Trucks</p>	To reduce construction noise impact	Contractor	All works areas	Construction phase	EIAO-TM, NCO
S4.33 – S4.35 & Table 4.8	<p>Movable noise barrier should be used for the following PME:</p> <p>Air Compressor Bar Bender Bentonite Plants Concrete pump Diaphragm Wall Rigs Excavator</p>	To reduce construction noise impact	Contractor	Affected works areas showing exceedance during un-mitigated scenario	Construction phase	EIAO-TM, NCO

	Poker Vibrator					
Construction Dust Impact						
S5.43	Watering once on construction areas for every working hour	To minimize dust impact	Contractor	Temporary reclamation area in CBTS	Construction phase	APCO
S5.43	Covering/paving the southwest retained area of temporary reclamation once filling is completed	To minimize dust impact	Contractor	southwest retained area of temporary reclamation	Construction phase	phase APCO
S5.44	<p>Dust suppression measures stipulated in the Air Pollution Control (Construction Dust) Regulation and good site practices:</p> <p>Use of regular watering, with complete coverage, to reduce dust emissions from exposed site surfaces and unpaved roads, particularly during dry weather.</p> <p>Use of frequent watering for particularly dusty construction areas and areas close to ASRs.</p> <p>Side enclosure and covering of any aggregate or dusty material storage piles to reduce emissions. Where this is not practicable owing to frequent usage, watering shall be applied to aggregate fines.</p>	To minimize dust impacts	Contractor	Temporary reclamation area in CBTS	Construction phase	APCO and Air Pollution Control (Construction Dust) Regulation

	<p>Open stockpiles shall be avoided or covered. Where possible, prevent placing dusty material storage piles near ASRs.</p> <p>Tarpaulin covering of all dusty vehicle loads transported to, from and between site locations.</p> <p>Establishment and use of vehicle wheel and body washing facilities at the exit points of the site.</p> <p>Provision of wind shield and dust extraction units or similar dust mitigation measures at the loading points, and use of water sprinklers at the loading area where dust generation is likely during the loading process of loose material, particularly in dry seasons/ periods.</p> <p>Provision of not less than 2.4m high hoarding from ground level along site boundary where adjoins a road, streets or other accessible to the public except for a site entrance or exit.</p> <p>Imposition of speed controls for vehicles on site haul roads.</p> <p>Where possible, routing of vehicles and positioning of construction plant should be at the maximum possible distance from ASRs.</p>					
--	-------------------------------------------------------------------------------------------------------------------------------------------------------------------------------------------------------------------------------------------------------------------------------------------------------------------------------------------------------------------------------------------------------------------------------------------------------------------------------------------------------------------------------------------------------------------------------------------------------------------------------------------------------------------------------------------------------------------------------------------------------------------------------------------------------------------------------------------------------------------------------------------------------------------------------------------------------------------------------------------------------------------------------------------------	--	--	--	--	--

	<p>Every stock of more than 20 bags of cement or dry pulverised fuel ash (PFA) should be covered entirely by impervious sheeting or placed in an area sheltered on the top and the 3 sides.</p> <ul style="list-style-type: none"> • Instigation of an environmental monitoring and auditing program to monitor the construction process in order to enforce controls and modify method of work if dusty conditions arise. 					
Waste Management implications (Construction Phase)						
6.62	<p>Good Site Practices and Waste Reduction Measures</p> <ul style="list-style-type: none"> - Prepare a Waste Management Plan approved by the Engineer/Supervising Officer of the Project based on current practices on construction sites; - Training of site personnel in, site cleanliness, proper waste management and chemical handling procedures; - Provision of sufficient waste disposal points and regular collection of waste; - Appropriate measures to minimize windblown litter and dust during transportation of waste by either covering trucks or by transporting wastes in enclosed containers; - Regular cleaning and 	To enhance water management practice and achieve waste reduction.	Contractor	All Work Sites	Construction Phase	Waste Disposal Ordinance (Cap. 354) Land (Miscellaneous Provisions) Ordinance (Cap. 28) ETWB TC(W) No.31/2004

	<p>maintenance programme for drainage systems, sumps and oil interceptors; and</p> <ul style="list-style-type: none"> - Separation of chemical wastes for special handling and appropriate treatment. 					
6.63	<p>Good Site Practices and Waste Reduction Measures (con't)</p> <ul style="list-style-type: none"> - Sorting of demolition debris and excavated materials from demolition works to recover reusable/ recyclable portions (i.e. soil, broken concrete, metal etc.); - Segregation and storage of different types of waste in different containers, skips or stockpiles to enhance reuse or recycling of materials and their proper disposal; - Encourage collection of aluminum cans by providing separate labeled bins to enable this waste to be segregated from other general refuse generated by the workforce; - Proper storage and site practices to minimize the potential for damage or contamination of construction materials; - Plan and stock construction 	To achieve waste reduction	Contractor	All Work Sites	Construction Phase	<p>Waste Disposal Ordinance (Cap. 354)</p> <p>Land (Miscellaneous Provisions) Ordinance (Cap. 28)</p>

	materials carefully to minimize amount of waste generated and avoid unnecessary generation of waste; and - Training should be provided to workers about the concepts of site cleanliness and appropriate waste management procedures, including waste reduction, reuse and recycle.					
6.64	<i>Good Site Practices and Waste Reduction Measures (con't)</i> - The Contractor shall prepare and implement an EMP in accordance with ETWB TCW No. 19/2005. Such management plan should incorporate site specific factors, such as the designation of areas for segregation and temporary storage of reusable and recyclable materials. The EMP should be submitted to the Engineer for approval. The Contractor should implement the waste management practices in the EMP throughout the construction stage of the Project. The EMP should be reviewed regularly and updated by the Contractor, preferably in a monthly basis.	To enhance water management practice and achieve waste reduction.	Contractor	All Work Sites	Construction Phase	ETWB TCW No. 19/2005

6.66	<i>Storage, Collection and Transportation of Waste</i> - Waste, such as soil, should be handled and stored well to ensure secure containment, thus minimizing the potential of pollution; - Maintain and clean storage areas routinely; - Stockpiling area should be provided with covers and water spraying system to prevent materials from wind-blown or being washed away; and - Different locations should be designated to stockpile each material to enhance reuse.	To minimize potential adverse environmental impacts arising from waste storage	Contractor	Work Sites	Construction Phase	-
6.67	<i>Storage, Collection and Transportation of Waste (con't)</i> - Waste haulier with appropriate permits should be employed by the Contractor for the collection and transportation of waste from works areas to respective disposal outlets.	To minimize potential adverse environmental impacts arising from waste collection and disposal	Contractor	Waste storage area.	Construction Phase	-
6.68	<i>Storage, Collection and Transportation of Waste (con't)</i> - Implementation of trip ticket system with reference to ETWB TC(W) No.31/2004 to monitor disposal of waste and to control fly-tipping at PFRFs or landfills.	To minimize potential adverse environmental impacts arising from waste collection and disposal	Contractor	Work Sites	Construction Phase	ETWB TC(W) No.31/2004

	A recording system for the amount of waste generated, recycled and disposed (including disposal sites) should be proposed.					
6.70 – 6.73	Sorting of C&D Materials <ul style="list-style-type: none"> - Sorting to be performed to recover the inert materials, reusable and recyclable materials before disposal off-site. - Specific areas should be provided by the Contractors for sorting and to provide temporary storage areas for the sorted materials. - The C&D materials should at least be segregated into inert and non-inert materials, in which the inert portion could be reused and recycled as far as practicable before delivery to PFRFs as mentioned for beneficial use in other projects. While opportunities for reusing the non-inert portion should be investigated before disposal of at designated landfills. - Possibility of reusing the spoil in the Project will be continuously investigated in the construction stage. 	To minimize potential adverse environmental impacts during the handling, transportation and disposal of C&D materials	Contractor	All work Sites	Construction Phase	ETWB TCW No. 31/2004 ETWB TCW No. 33/2002 ETWB TCW No. 19/2005
6.75	Sediments <ul style="list-style-type: none"> - The basic requirements and procedures for dredged 	To ensure the sediment to be disposed of in an	Contractor	All works areas with sediments	Construction Phase	PNAP 252

	sediment disposal specified under PNAP 252 shall be followed. MFC manages disposal facilities in Hong Kong for the dredged sediment, while EPD is the authority issuing marine dumping permits under the <i>Dumping at Sea Ordinance</i> .	authorized and least impacted way		concern		
6.76	<p>Sediments (con't)</p> <p>- The Project Proponent should agree in advance with MFC of CEDD on the site allocation by submitting a Construction & Demolition Material Management Plan. The contractor for the dredging works shall then apply for the site allocations of marine sediment disposal based on the prior agreement with MFC/CEDD. A request for reservation of sediment disposal space has been submitted to MFC for onward discussions of disposal approaches and feasible disposal sites. The Project Proponent is also responsible for application of all necessary permits from the relevant authorities, including the dumping permit as required under DASO from EPD, for the disposal of dredged sediment prior to the commencement of the dredging works.</p>	To determine the best handling and disposal option of the sediments	MTR / Contractor	All works areas with sediments concern	Prior to the start of dredging works	PNAP 252; Dumping at Sea Ordinance

6.77 – 6.81	<p>Sediments (con't)</p> <ul style="list-style-type: none"> - Requirements of the Air Pollution Ordinance (Construction Dust) Regulation, where relevant, shall be adhered to during dredging, transportation and disposal of sediments. - Stockpiling of contaminated sediments should be avoided as far as possible. If temporary stockpiling of contaminated sediments is necessary, the dredged sediment should be covered by tarpaulin and the area should be placed within earth bunds or sand bags to prevent leachate from entering the ground, nearby drains and/or surrounding water bodies. The stockpiling areas should be completely paved or covered by linings in order to avoid contamination to underlying soil or groundwater. Separate and clearly defined areas should be provided for stockpiling of contaminated and uncontaminated materials. Leachate, if any, should be collected and discharged according to the Water Pollution Control Ordinance (WPCO). - In order to minimise the potential odour / dust emissions during dredging and 	To ensure handling of sediments are in accordance to statutory requirements	Contractor	Work Sites, Sediment disposal sites	Construction Phase	PNAP 252 Dumping at Sea Ordinance
----------------	--------------------------------------------------------------------------------------------------------------------------------------------------------------------------------------------------------------------------------------------------------------------------------------------------------------------------------------------------------------------------------------------------------------------------------------------------------------------------------------------------------------------------------------------------------------------------------------------------------------------------------------------------------------------------------------------------------------------------------------------------------------------------------------------------------------------------------------------------------------------------------------------------------------------------------------------------------------------------------------------------------------------------------------------------------------------------------------------------------------	-----------------------------------------------------------------------------	------------	-------------------------------------	--------------------	-----------------------------------

	<p>transportation of the sediment, the dredged sediments should be properly covered when placed on barges. Loading of the dredged sediment to the barge should be controlled to avoid splashing and overflowing of the sediment slurry to the surrounding water.</p> <ul style="list-style-type: none"> - The barge transporting the sediments to the designated disposal sites should be equipped with tight fitting seals to prevent leakage and should not be filled to a level that would cause overflow of materials or laden water during loading or transportation. In addition, monitoring of the barge loading shall be conducted to ensure that loss of material does not take place during transportation. Transport barges or vessels shall be equipped with automatic self-monitoring devices as specified by the DEP. - In order to minimise the exposure to contaminated materials, workers should wear appropriate personal protective equipments (PPE) when handling contaminated sediments. Adequate washing and cleaning facilities should also be provided on site. 					
--	-----------------------------------------------------------------------------------------------------------------------------------------------------------------------------------------------------------------------------------------------------------------------------------------------------------------------------------------------------------------------------------------------------------------------------------------------------------------------------------------------------------------------------------------------------------------------------------------------------------------------------------------------------------------------------------------------------------------------------------------------------------------------------------------------------------------------------------------------------------------------------------------------------------------------------------------------------------------------------------------------------------------------------------------------------------------------------------------------------------------	--	--	--	--	--

6.82	<i>Sediments (con't)</i> The dredging work and associate sediment handling under this Project will be undertaken together with the CWB project by Highways Department and geosynthetic containment will be adopted to handle Type 3 sediments.	To ensure handling of sediments are in accordance to statutory requirements	Contractor	Work Sites, Sediment disposal sites	Construction Phase	PNAP 252 Dumping at Sea Ordinance
6.86	<i>Containers for Storage of Chemical Waste</i> The Contractor should register with EPD as a chemical waste producer and to follow the guidelines stated in the <i>Code of Practice on the Packaging, Labelling and Storage of Chemical Wastes</i> . Containers used for storage of chemical waste should: <ul style="list-style-type: none"> - Be compatible with the chemical wastes being stored, maintained in good condition and securely sealed; - Have a capacity of less than 450 litters unless the specifications have been approved by EPD; and 	To register with EPD as a Chemical waste producer and store chemical waste in appropriate containers	Contractor	Chemical waste storage area	Construction Phase	Code of Practice on the Packaging, Labelling and Storage of Chemical Wastes

	- Display a label in English and Chinese in accordance with instructions prescribed in Schedule 2 of the Waste Disposal (Chemical Waste) (General) Regulation.					
6.87	Chemical Waste Storage Area - Be clearly labeled to indicate corresponding chemical characteristics of the chemical waste and used for storage of chemical waste only; - Be enclosed on at least 3 sides; - Have an impermeable floor and bunding, of capacity to accommodate 110% of the volume of the largest container or 20% by volume of the chemical waste stored in that area, whichever is the greatest; - Have adequate ventilation; - Be covered to prevent rainfall from entering; and - Be properly arranged so that incompatible materials are adequately separated.	To prepare appropriate storage areas for chemical waste at works areas	Contractor	Chemical waste storage area	Construction Phase	Code of Practice on the Packaging, Labelling and Storage of Chemical Wastes
6.88	Labelling of Chemical Waste - Lubricants, waste oils and other chemical wastes would be generated during the maintenance of vehicles and mechanical equipments. Used	To clearly label the chemical waste at works areas	Contractor	Chemical waste storage area	Construction Phase	Code of Practice on the Packaging, Labelling and Storage of Chemical

	lubricants should be collected and stored in individual containers which are fully labeled in English and Chinese and stored in a designated secure place.					Wastes
6.89	<i>Collection and Disposal of Chemical Waste</i> - A trip-ticket system should be operated in accordance with the <i>Waste Disposal (Chemical Waste) (General) Regulation</i> to monitor all movements of chemical waste. The Contractor shall employ a licensed collector to transport and dispose of the chemical wastes, to either the approved CWTC at Tsing Yi, or another licensed facility, in accordance with the <i>Waste Disposal (Chemical Waste) (General) Regulation</i> .	To monitor the generation, reuse and disposal of chemical waste	Contractor	Work Sites with chemical waste production	Construction Phase	Waste Disposal (Chemical Waste) (General) Regulation
6.90	<i>General Refuse</i> - General refuse should be stored in enclosed bins or compaction units separate from C&D materials and chemical waste. A reputable waste collector should be employed by the contractor to remove general refuse from the site, separately from C&D materials and chemical wastes. Preferably, an enclosed and	To properly store and separate from other C&D materials for subsequent collection and disposal	Contractor	All Work Sites	Construction Phase	-

	covered area should be provided to reduce the occurrence of windblown light material.					
6.91	General Refuse (con't) - The recyclable component of general refuse, such as aluminum cans, paper and cleansed plastic containers should be separated from other waste. Provision and collection of recycling bins for different types of recyclable waste should be set up by the Contractor. The Contractor should also be responsible for arranging recycling companies to collect these materials.	To facilitate recycling of recyclable portions of refuse	Contractor	All Work Sites	Construction Phase	-
6.92	General Refuse (con't) - The Contractor should carry out an education programme for workers in avoiding, reducing, reusing and recycling of materials generation. Posters and leaflets advising on the use of the bins should also be provided in the sites as reminders.	To raise workers' awareness on recycling issue	Contractor	All Work Sites	Construction Phase	-



Lam Geotechnics Limited

Contract No. HK/2011/07
Wanchai Development Phase II and Central Wanchai Bypass
(Shatin to Central Link (SCL) Protection
Works at Causeway Bay Typhoon Shelter)

Appendix 4.1

Action and Limit Level



Action and Limit Level

Action and Limit Level for Air Quality Monitoring

1-hour TSP Level in $\mu\text{g}/\text{m}^3$		24-hour TSP Level in $\mu\text{g}/\text{m}^3$	
Action Level	Limit Level	Action Level	Limit Level
311.3	500	171.0	260

Action and Limit Level for Noise Monitoring

Time Period	Action Level	Limit Level
07:00 – 19:00 hours on normal weekdays	When one documented complaint is received.	75 dB(A)/ 70 dB(A)/ 65 dB(A) ^{Note 1}

Note 1:

- 70dB(A) and 65 dB(A) for schools during normal teaching periods and school examination periods, respectively.
- If works are to be carried out during the restricted hours, the conditions stipulated in the Construction Noise Permit (CNP) issued by the Noise Control Authority have to be followed.

Action and Limit Level for Water Quality Monitoring

Parameters	Dry Season		Wet Season	
	Action Level	Limit Level	Action Level	Limit Level
Cooling Water Intake				
SS in mg/L	15.00	22.13	18.42	27.54
Turbidity in NTU	9.10	10.25	11.35	12.71
DO in mg/L	3.36	2.73	3.02	2.44

Remarks: - Contractor shall implement additional improvement measures in case of oxygen depletion (i.e. DO level <2 mg/L) detected within CBTS.



Lam Geotechnics Limited

Contract No. HK/2011/07
Wanchai Development Phase II and Central Wanchai Bypass
(Shatin to Central Link (SCL) Protection
Works at Causeway Bay Typhoon Shelter)

Appendix 4.2

Copies of Calibration Certificates



Calibration Certificate

Certificate No. 12888

Page 1 of 4 Pages

Customer : Lam Geotechnics Limited

Address : 11/F., Centre Point, 181-185 Gloucester Road, Wanchai, Hong Kong

Order No. : Q10982

Date of receipt : 25-May-11

Item Tested

Description : Precision Integrating Sound Level Meter

Manufacturer : Rion

Model : NL-14

Serial No. : 10303242

Test Conditions

Date of Test : 26-May-11

Supply Voltage : --

Ambient Temperature : $(23 \pm 3)^{\circ}\text{C}$

Relative Humidity : $(50 \pm 25) \%$

Test Specifications

Calibration check.

Ref. Document/Procedure: Z01.

Test Results

All results were within the IEC 651 Type 1 or IEC 804 Type 1 specification after adjustment.

The results are shown in the attached page(s).

Main Test equipment used:

<u>Equipment No.</u>	<u>Description</u>	<u>Cert. No.</u>	<u>Traceable to</u>
S017	Multi-Function Generator	C101623	SCL-HKSAR
S024	Sound Level Calibrator	04062	NIM-PRC & SCL-HKSAR

The values given in this Calibration Certificate only relate to the values measured at the time of the test and any uncertainties quoted will not include allowance for the equipment long term drift, variations with environmental changes, vibration and shock during transportation, overloading, mis-handling, or the capability of any other laboratory to repeat the measurement. Hong Kong Calibration Ltd. shall not be liable for any loss or damage resulting from the use of the equipment.

The test equipment used for calibration are traceable to International System of Units (SI).

The test results apply to the above Unit-Under-Test only

Calibrated by : 
P. F. Wong

Approved by : 
Alan Chu

This Certificate is issued by:
Hong Kong Calibration Ltd.
Unit 8B, 24/F., Well Fung Industrial Centre, No. 58-76, Ta Chuen Ping Street, Kwai Chung, NT, Hong Kong.
Tel: 2425 8801 Fax: 2425 8546

Date: 26-May-11

The copyright of this certificate is owned by Hong Kong Calibration Ltd. It may not be reproduced except in full.



Calibration Certificate

Certificate No. 12888

Page 2 of 4 Pages

Results :

1. SPL Accuracy

UUT Setting				Applied Value (dB)	UUT Reading (dB)	
Level Range (dB)	Filter	Weight	Time Const.		Before adjust.	After adjust.
40 – 100	OFF	L _p	Fast	94.00	--	94.1
		L _{PA}	Fast		*95.0	94.1
			Slow		--	94.1
		L _{PC}	Fast		--	94.1
60 – 120	OFF	L _p	Fast	94.00	--	94.1
		L _{PA}	Fast		--	94.0
			Slow		--	94.0
		L _{PC}	Fast		--	94.0
60 – 120	OFF	L _p	Fast	114.00	--	114.0
		L _{PA}	Fast		--	113.9
			Slow		--	113.9
		L _{PC}	Fast		--	113.9

IEC 651 Type 1 Spec. : ± 0.7 dB

Uncertainty : ± 0.2 dB

2. Level Stability : 0.1 dB

IEC 651 Type 1 Spec. : ± 0.3 dB

Uncertainty : ± 0.01 dB



Calibration Certificate

Certificate No. 12888

Page 3 of 4 Pages

3. Linearity

3.1 Level Linearity

UUT Range (dB)	Applied Value (dB)	UUT Reading (dB)	Variation (dB)	IEC 651 Type 1 Spec. (Primary Indicator Range)
140	114.0	113.9	-0.1	± 0.7 dB
130	104.0	103.8	-0.2	
120	94.0	94.0 (Ref.)	--	
110	84.0	83.9	-0.1	
100	74.0	74.1	+0.1	
90	64.0	64.1	+0.1	
80	54.0	54.3	+0.3	

Uncertainty : ± 0.1 dB

3.2 Differential level linearity

UUT Range (dB)	Applied Value (dB)	UUT Reading (dB)	Variation (dB)	IEC 651 Type 1 Spec.
120	84.0	84.0	0.0	± 0.4 dB
	94.0	94.0 (Ref.)	--	
	95.0	95.0	0.0	± 0.2 dB

Uncertainty : ± 0.1 dB

4. Frequency Weighting

A weighting

Frequency	Attenuation (dB)	IEC 651 Type 1 Spec.
31.5 Hz	-39.0	- 39.4 dB, ± 1.5 dB
63 Hz	-25.9	- 26.2 dB, ± 1.5 dB
125 Hz	-15.9	- 16.1 dB, ± 1 dB
250 Hz	-8.4	- 8.6 dB, ± 1 dB
500 Hz	-3.0	- 3.2 dB, ± 1 dB
1 kHz	0.0 (Ref)	0 dB, ± 1 dB
2 kHz	+1.3	+ 1.2 dB, ± 1 dB
4 kHz	+0.8	+ 1.0 dB, ± 1 dB
8 kHz	-1.3	- 1.1 dB, + 1.5 dB ~ -3 dB
16 kHz	-7.1	- 6.6 dB, + 3 dB ~ - ∞

Uncertainty : ± 0.1 dB



Calibration Certificate

Certificate No. 12888

Page 4 of 4 Pages

5. Time Averaging

Applied Burst duty Factor	Applied Leq Value (dB)	UUT Reading (dB)	IEC 804 Type 1 Spec.
continuous	40.0	40.0	--
1/10	40.0	39.9	± 0.5 dB
1/10 ²	40.0	39.6	
1/10 ³	40.0	39.2	± 1.0 dB
1/10 ⁴	40.0	39.4	

Uncertainty : ± 0.1 dB

Remark : 1. UUT : Unit-Under-Test

2. The uncertainty claimed is for a confidence probability of not less than 95%.

3. Atmospheric Pressure : 1 004 hPa.

4. *Out of Specification

----- END -----



Calibration Certificate

Certificate No. 12889

Page 1 of 2 Pages

Customer : Lam Geotechnics Limited

Address : 11/F., Centre Point, 181-185 Gloucester Road, Wanchai, Hong Kong

Order No. : Q10982

Date of receipt : 25-May-11

Item Tested

Description : Sound Level Calibrator

Manufacturer : Rion

Model : NC-73

Serial No. : 10465798

Test Conditions

Date of Test : 26-May-11

Supply Voltage : --

Ambient Temperature : $(23 \pm 3)^{\circ}\text{C}$

Relative Humidity : $(50 \pm 25) \%$

Test Specifications

Calibration check.

Ref. Document/Procedure : F21, Z02.

Test Results

All results were within the manufacturer's specification after adjustment.

The results are shown in the attached page(s).

Main Test equipment used:

Equipment No.	Description	Cert. No.	Traceable to
S014	Spectrum Analyzer	03926	NIM-PRC & SCL-HKSAR
S024	Sound Level Calibrator	04062	NIM-PRC & SCL-HKSAR
S041	Universal Counter	04461	SCL-HKSAR
S206	Sound Level Meter	04462	SCL-HKSAR

The values given in this Calibration Certificate only relate to the values measured at the time of the test and any uncertainties quoted will not include allowance for the equipment long term drift, variations with environmental changes, vibration and shock during transportation, overloading, mis-handling, or the capability of any other laboratory to repeat the measurement. Hong Kong Calibration Ltd. shall not be liable for any loss or damage resulting from the use of the equipment.

The test equipment used for calibration are traceable to International System of Units (SI).

The test results apply to the above Unit-Under-Test only

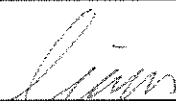
Calibrated by : 
P. F. Wong

Approved by : 
Alan Chu

This Certificate is issued by:
Hong Kong Calibration Ltd.
Unit 8B, 24/F., Well Fung Industrial Centre, No. 58-76, Ta Chuen Ping Street, Kwai Chung, NT, Hong Kong.
Tel: 2425 8801 Fax: 2425 8646

Date: 26-May-11



Calibration Certificate

Certificate No. 12889

Page 2 of 2 Pages

Results :

1. Level Accuracy (at 1 kHz)

UUT Nominal Value	Measured Value		Mfr's Spec.
	Before Adjust.	After Adjust.	
94 dB	*95.20 dB	93.94 dB	± 1 dB

Uncertainty : ± 0.2 dB

2. Frequency Accuracy

UUT Nominal Value	Measured Value	Mfr's Spec.
1 kHz	0.994 kHz	± 2 %

Uncertainty : ± 0.1 %

3. Level Stability : 0.0 dB

Uncertainty : ± 0.01 dB

4. Total Harmonic Distortion : < 0.5 %

Mfr's Spec. : < 3 %

Uncertainty : ± 2.3 % of reading

Remark : 1. UUT : Unit-Under-Test

2. The uncertainty claimed is for a confidence probability of not less than 95%.

3. The above measured values are the mean of 3 measurement.

4. Atmospheric Pressure : 1 004 hPa

5. *Out of Specification

----- END -----



ALS Technichem (HK) Pty Ltd

REPORT OF EQUIPMENT PERFORMANCE CHECK/CALIBRATION

CONTACT: MS CHERRY MAK
CLIENT: LAM GEOTECHNICS LIMITED
ADDRESS: 11/F., CENTRE POINT,
181-185 GLOUCESTER ROAD,
WAN CHAI, HONG KONG

WORK ORDER: HK1127570
LABORATORY: HONG KONG
DATE RECEIVED: 23/11/2011
DATE OF ISSUE: 01/12/2011

PROJECT: --

COMMENTS

It is certified that the item under calibration/checking has been calibrated/checked by corresponding calibrated equipment in the laboratory.

Maximum Tolerance and calibration frequency stated in the report, unless otherwise stated, the internal acceptance criteria of ALS will be followed.

Scope of Test: Dissolved Oxygen, pH, Salinity and Temperature
Description: YSI Sonde
Brand Name: YSI
Model No.: YSI Professional Plus
Serial No.: 11H100476
Equipment No.: --
Date of Calibration: 30 November, 2011

NOTES

This is the Final Report and supersedes any preliminary report with this batch number.

Results apply to sample(s) as submitted. All pages of this report have been checked and approved for release.

ISSUING LABORATORY: HONG KONG

Address

ALS Technichem (HK) Pty Ltd
11/F Chung Shun Knitting Centre
1-3 Wing Yip Street
Kwai Chung
HONG KONG

Phone: 852-2610 1044
Fax: 852-2610 2021
Email: hongkong@alsglobal.com

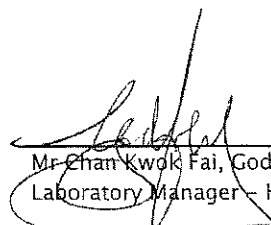
Mr. Chan Kwok Fai, Godfrey
Laboratory Manager - Hong Kong

This report may not be reproduced except with prior written approval from ALS Technichem (HK) Pty Ltd.

Page 1 of 2

ADDRESS 11/F, Chung Shun Knitting Centre, 1-3 Wing Yip Street, Kwai Chung, N.T., Hong Kong PHONE +852 2610 1044 FAX +852 2610 2021
ALS TECHNICHEM (HK) PTY LTD Part of the ALS Laboratory Group A Campbell Brothers Limited Company

Environmental 

www.alsglobal.com

RIGHT SOLUTIONS RIGHT PARTNER

REPORT OF EQUIPMENT PERFORMANCE CHECK/CALIBRATION

Work Order: HK1127570
Date of Issue: 01/12/2011
Client: LAM GEOTECHNICS LIMITED



Description: YSI Sonde
Brand Name: YSI
Model No.: YSI Professional Plus
Serial No.: 11H100476
Equipment No.: --
Date of Calibration: 30 November, 2011

Date of next Calibration: 01 March, 2012

Parameters:

Dissolved Oxygen

Method Ref: APHA (21st edition), 4500O: G

Expected Reading (mg/L)	Displayed Reading (mg/L)	Tolerance (mg/L)
5.87	5.78	-0.09
6.41	6.35	-0.06
7.89	7.79	-0.10
Tolerance Limit (\pm mg/L)		0.20

pH Value

Method Ref: ALPHA (21st edition), 4500H:B

Expected Reading (pH Unit)	Displayed Reading (pH Unit)	Tolerance (pH unit)
4.0	3.95	-0.05
7.0	7.03	0.03
10.0	9.90	-0.10
Tolerance Limit (\pm unit)		0.20

Salinity

Method Ref: APHA (21st edition), 2520B

Expected Reading (ppt)	Displayed Reading (ppt)	Tolerance (%)
10.0	9.95	-0.5
20.0	19.91	-0.4
30.0	29.13	-2.9
Tolerance Limit (\pm %)		10.0

Temperature

Method Ref: Section 6 of International Accreditation New Zealand Technical

Guide No. 3 Second edition March 2008: Working Thermometer Calibration Procedure.

Expected Reading ($^{\circ}$ C)	Displayed Reading ($^{\circ}$ C)	Tolerance ($^{\circ}$ C)
12.0	13.1	1.1
22.0	21.8	-0.2
32.5	33.3	0.8
Tolerance Limit ($^{\circ}$ C)		2.0

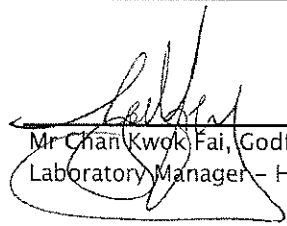
Mr Chan Kwok Fai, Godfrey
Laboratory Manager - Hong Kong



ALS Technichem (HK) Pty Ltd

REPORT OF EQUIPMENT PERFORMANCE CHECK/CALIBRATION

CONTACT: MS CHERRY MAK
CLIENT: LAM GEOTECHNICS LIMITED
ADDRESS: 11/F., CENTRE POINT,
181-185 GLOUCESTER ROAD,
WAN CHAI, HONG KONG
PROJECT: --

WORK ORDER: HK1126440
LABORATORY: HONG KONG
DATE RECEIVED: 09/11/2011
DATE OF ISSUE: 17/11/2011

COMMENTS

It is certified that the item under calibration/checking has been calibrated/checked by corresponding calibrated equipment in the laboratory.
Maximum Tolerance and calibration frequency stated in the report, unless otherwise stated, the internal acceptance criteria of ALS will be followed.

Scope of Test: Turbidity
Description: Turbidimeter
Brand Name: HACH
Model No.: 2100P
Serial No.: 000032935
Equipment No.: --
Date of Calibration: 16 November, 2011

NOTES

This is the Final Report and supersedes any preliminary report with this batch number.
Results apply to sample(s) as submitted. All pages of this report have been checked and approved for release.

ISSUING LABORATORY: HONG KONG

Address

ALS Technichem (HK) Pty Ltd
11/F Chung Shun Knitting Centre
1-3 Wing Yip Street
Kwai Chung
HONG KONG

Phone: 852-2610 1044
Fax: 852-2610 2021
Email: hongkong@alsglobal.com

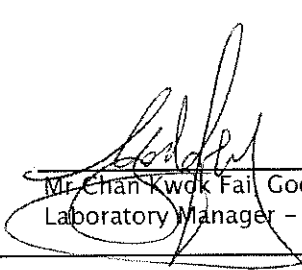
Mr. Chan Kwok Fai Godfrey
Laboratory Manager - Hong Kong

This report may not be reproduced except with prior written approval from ALS Technichem (HK) Pty Ltd.

Page 1 of 2

ADDRESS 11/F, Chung Shun Knitting Centre, 1-3 Wing Yip Street, Kwai Chung, N.T., Hong Kong PHONE +852 2610 1044 FAX +852 2610 2021
ALS TECHNICHEM (HK) PTY LTD Part of the ALS Laboratory Group A Campbell Brothers Limited Company

Environmental 

www.alsglobal.com

RIGHT SOLUTIONS RIGHT PARTNER

REPORT OF EQUIPMENT PERFORMANCE CHECK/CALIBRATION

Work Order: HK1126440
Date of Issue: 17/11/2011
Client: LAM GEOTECHNICS LIMITED



Description: Turbidimeter
Brand Name: HACH
Model No.: 2100P
Serial No.: 000032935
Equipment No.: --

Date of Calibration: 16 November, 2011 Date of next Calibration: 16 February, 2012

Parameters:

Turbidity

Method Ref: ALPHA 21st Ed. 2130B

Expected Reading (NTU)	Displayed Reading (NTU)	Tolerance (%)
0.00	0.19	--
4.00	3.78	-5.5
40.0	39.1	-2.3
80.0	79.3	-0.9
400	410	2.5
800	828	3.5
Tolerance Limit (±%)		10.0

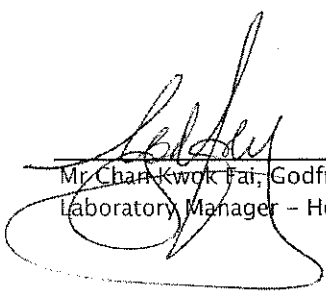
Mr. Chan Kwok Fai, Godfrey
Laboratory Manager - Hong Kong



ALS Technichem (HK) Pty Ltd

REPORT OF EQUIPMENT PERFORMANCE CHECK/CALIBRATION

CONTACT: MS CHERRY MAK
CLIENT: LAM GEOTECHNICS LIMITED
ADDRESS: 11/F., CENTRE POINT,
181-185 GLOUCESTER ROAD,
WAN CHAI, HONG KONG
PROJECT: --

WORK ORDER: HK1204240
LABORATORY: HONG KONG
DATE RECEIVED: 13/02/2012
DATE OF ISSUE: 17/02/2012

COMMENTS

It is certified that the item under calibration/checking has been calibrated/checked by corresponding calibrated equipment in the laboratory.

Maximum Tolerance and calibration frequency stated in the report, unless otherwise stated, the internal acceptance criteria of ALS will be followed.

Scope of Test: Turbidity
Description: Turbidimeter
Brand Name: HACH
Model No.: 2100P
Serial No.: 000032935
Equipment No.: --
Date of Calibration: 16 February, 2012

NOTES

This is the Final Report and supersedes any preliminary report with this batch number.

Results apply to sample(s) as submitted. All pages of this report have been checked and approved for release.

ISSUING LABORATORY: HONG KONG

Address

ALS Technichem (HK) Pty Ltd
11/F Chung Shun Knitting Centre
1-3 Wing Yip Street
Kwai Chung
HONG KONG

Phone: 852-2610 1044
Fax: 852-2610 2021
Email: hongkong@alsglobal.com

Mr Chan Kwok Fai, Godfrey
Laboratory Manager - Hong Kong

This report may not be reproduced except with prior written approval from ALS Technichem (HK) Pty Ltd.

Page 1 of 2

REPORT OF EQUIPMENT PERFORMANCE CHECK/CALIBRATION

Work Order: HK1204240
Date of Issue: 17/02/2012
Client: LAM GEOTECHNICS LIMITED



Description: Turbidimeter
Brand Name: HACH
Model No.: 2100P
Serial No.: 000032935
Equipment No.: --

Date of Calibration: 16 February, 2012

Date of next Calibration:

16 May, 2012

Parameters:

Turbidity

Method Ref: APHA 21st Ed. 2130B

Expected Reading (NTU)	Displayed Reading (NTU)	Tolerance (%)
0	0.34	--
4	4.30	7.5
40	42.6	6.5
80	84.9	6.1
400	415	3.8
800	857	7.1
Tolerance Limit ($\pm\%$)		10.0

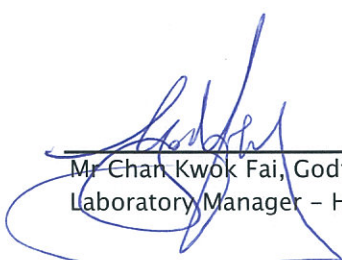
Mr Chan Kwok Fai, Godfrey
Laboratory Manager - Hong Kong



Lam Geotechnics Limited

Calibration Data for High Volume Sampler (TSP Sampler)

Location : CMA3a Calibration Date : 28-Dec-11
 Equipment no. : EL888 Calibration Due Date : 28-Feb-12

CALIBRATION OF CONTINUOUS FLOW RECORDER

Ambient Condition						
Temperature, T_a	291		Kelvin	Pressure, P_a	1020 mmHg	
Orifice Transfer Standard Information						
Equipment No.	EL086		Slope, m_c	2.01593	Intercept, b_c	-0.03978
Last Calibration Date	11-Jul-11		$\left(H \times P_a / 1013.3 \times 298 / T_a \right)^{1/2}$ $= m_c \times Q_{std} + b_c$			
Next Calibration Date	11-Jul-12					
Calibration of RSP						
Calibration Point	Manometer Reading			Q_{std} ($m^3 / min.$) X-axis	Continuous Flow Recorder, W (CFM)	IC ($W(P_a/1013.3 \times 298/T_a)^{1/2}/35.31$) Y-axis
	(up)	(down)	(difference)			
1	5.7	5.7	11.4	1.7202	50	50.7648
2	4.5	4.5	9.0	1.5306	45	45.6883
3	3.5	3.5	7.0	1.3522	40	40.6118
4	2.3	2.3	4.6	1.0999	32	32.4895
5	1.4	1.4	2.8	0.8625	22	22.3365
By Linear Regression of Y on X Slope, m = 32.8319 Intercept, b = -4.7332 Correlation Coefficient* = 0.9953 Calibration Accepted = Yes/No**						

* If Correlation Coefficient < 0.990, check and recalibration again.

** Delete as appropriate.

Remarks : _____

Calibrated by : Sam Lam Checked by : Cherry Mak
 Date : 28-Dec-11 Date : 28-Feb-12



Lam Geotechnics Limited

Contract No. HK/2011/07
Wanchai Development Phase II and Central Wanchai Bypass
(Shatin to Central Link (SCL) Protection
Works at Causeway Bay Typhoon Shelter)

Appendix 5.1

Monitoring Schedules for Reporting Month and Coming Reporting Month

Contract No. HK/2011/07
Wan Chai Development Phase II and Central-Wan Chai Bypass
Sampling, Field Measurement and Testing Works (Stage 2)
Tentative Environmental Monitoring Schedule
February 2012

Sunday	Monday	Tuesday	Wednesday	Thursday	Friday	Saturday
22-Jan	23-Jan	24-Jan	25-Jan	26-Jan	27-Jan	28-Jan
						Impact WQM Mid-flood: 11:45 Mid-ebb: 14:15
29-Jan	30-Jan	31-Jan	1-Feb	2-Feb	3-Feb	4-Feb
	Impact WQM Mid-flood: 12:00 Mid-ebb: 15:55	Noise Monitoring	24hr TSP Impact WQM Mid-flood: 10:20 Mid-ebb: 23:03	1hr TSP x 3	Impact WQM Mid-flood: 15:40 Mid-ebb: 22:58	
5-Feb	6-Feb	7-Feb	8-Feb	9-Feb	10-Feb	11-Feb
	Impact WQM Mid-flood: 1:40 Mid-ebb: 15:56	24hr TSP Noise Monitoring	1hr TSP x 3 Impact WQM Mid-ebb: 12:10 Mid-flood: 18:36		Impact WQM Mid-flood: 22:06 Mid-ebb: 15:50	
12-Feb	13-Feb	14-Feb	15-Feb	16-Feb	17-Feb	18-Feb
	Impact WQM Mid-flood: 12:00 Mid-ebb: 4:23	1hr TSP x 3 24hr TSP	Impact WQM Mid-flood: 12:57 Mid-ebb: 19:03	Noise Monitoring	Impact WQM Mid-flood: 15:25 Mid-ebb: 23:37	24hr TSP
19-Feb	20-Feb	21-Feb	22-Feb	23-Feb	24-Feb	25-Feb
	1hr TSP x 3 Impact WQM Mid-flood: 16:32 Mid-ebb: 10:40	Noise Monitoring	Impact WQM Mid-flood: 19:32 Mid-ebb: 13:58		24hr TSP Impact WQM Mid-flood: 20:15 Mid-ebb: 12:30	1hr TSP x 3
26-Feb	27-Feb					
	Impact WQM Mid-flood: 22:53 Mid-ebb: 13:56					

Contract No. HK/2011/07
Wan Chai Development Phase II and Central-Wan Chai Bypass
Sampling, Field Measurement and Testing Works (Stage 2)
Tentative Environmental Monitoring Schedule
March 2012

Sunday	Monday	Tuesday	Wednesday	Thursday	Friday	Saturday
26-Feb	27-Feb	28-Feb	29-Feb	1-Mar	2-Mar	3-Mar
		Noise Monitoring	Impact WQM Mid-flood: 9:53 Mid-ebb: 17:18	24hr TSP	1hr TSP x 3 Impact WQM Mid-ebb: 20:23	Impact WQM Mid-flood: 8:55
4-Mar	5-Mar	6-Mar	7-Mar	8-Mar	9-Mar	10-Mar
	Impact WQM Mid-flood: 15:36 Mid-ebb: 22:41	Noise Monitoring	24hr TSP Impact WQM Mid-ebb: 11:42 Mid-flood: 17:31	1hr TSP x 3	Impact WQM Mid-ebb: 12:58 Mid-flood: 19:10	
11-Mar	12-Mar	13-Mar	14-Mar	15-Mar	16-Mar	17-Mar
	Impact WQM Mid-ebb: 15:07 Mid-flood: 21:46	24hr TSP Noise Monitoring	1hr TSP x 3 Impact WQM Mid-ebb: 16:49			Impact WQM Mid-flood: 13:38 Mid-ebb: 21:16
18-Mar	19-Mar	20-Mar	21-Mar	22-Mar	23-Mar	24-Mar
	24hr TSP Impact WQM Mid-flood: 16:08 Mid-ebb: 22:50	1hr TSP x 3		Noise Monitoring	Impact WQM Mid-ebb: 12:56 Mid-flood: 19:04	24hr TSP
25-Mar	26-Mar	27-Mar	28-Mar	29-Mar	30-Mar	31-Mar
	1hr TSP x 3 Impact WQM Mid-ebb: 14:29 Mid-flood: 20:58	Noise Monitoring				



Lam Geotechnics Limited

Contract No. HK/2011/07
Wanchai Development Phase II and Central Wanchai Bypass
(Shatin to Central Link (SCL) Protection
Works at Causeway Bay Typhoon Shelter)

Appendix 5.2

Noise Monitoring Results and Graphical Presentations



Noise Monitoring Result

Day Time (0700 - 1900hrs on normal weekdays)

Location: M2b - Noon-day gun area

Date	Time	Weather	Measurement Noise Level			Baseline Level	Construction Noise Level	Limit Level
			Leq	L10	L90	Leq	Leq	Leq
			Unit: dB(A), (30-min)					
31/01/12	11:17	Sunny	70.6	71.5	65.9	68	68	75
07/02/12	11:05	Fine	74.5	80.0	67.8	68	74	75
16/02/12	14:17	Cloudy	71.1	73.9	67.5	68	69	75
21/02/12	14:00	Cloudy	69.9	72.2	67.5	68	66	75



Contract No. HK/2011/07

Wanchai Development Phase II and Central Wanchai Bypass
(Shatin to Central Link (SCL) Protection Works at Causeway Bay Typhoon Shelter)

Graphic Presentation of Noise Monitoring Result

Day Time (0700 - 1900hrs on normal weekdays)

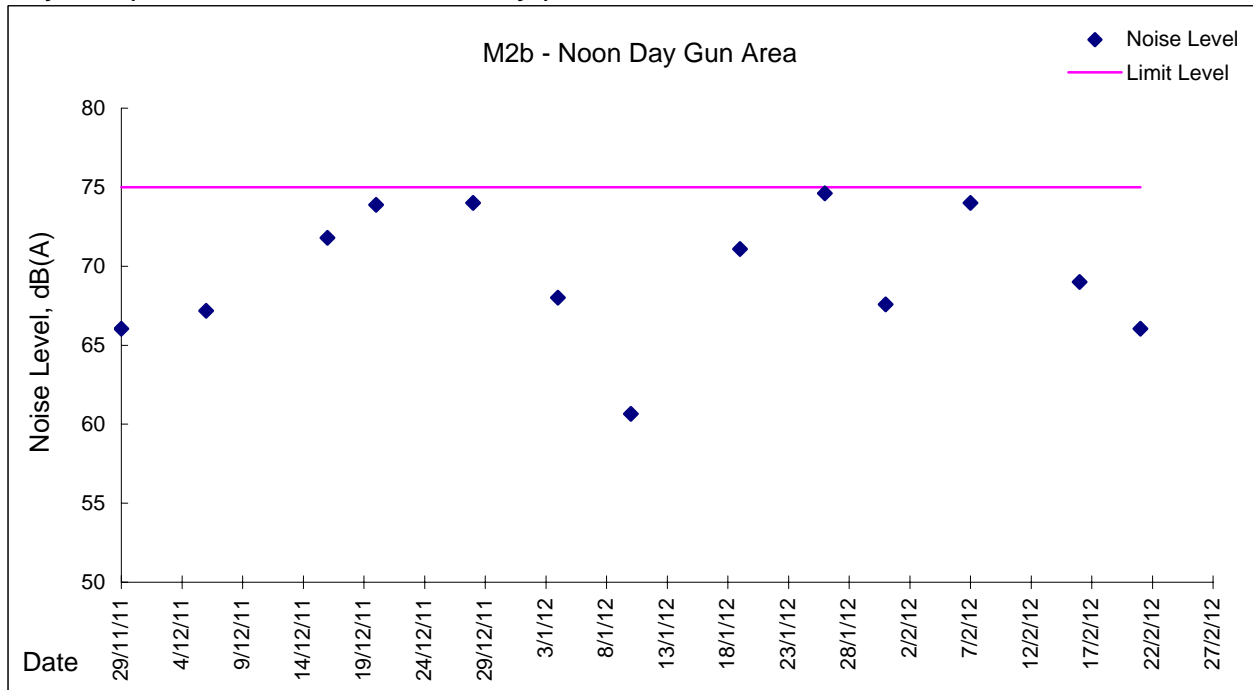



Lam Geotechnics Limited

Contract No. HK/2011/07
Wanchai Development Phase II and Central Wanchai Bypass
(Shatin to Central Link (SCL) Protection
Works at Causeway Bay Typhoon Shelter)

Appendix 5.3

Air Quality Monitoring Results and Graphical Presentations



Location: CMA3a - CWB PRE Site Office Area

Report on 24-hour TSP monitoring
Action Level ($\mu\text{g}/\text{m}^3$) - 171
Limit Level ($\mu\text{g}/\text{m}^3$) - 260

Date	Sampling Time	Weather Condition	Filter paper no.	Filter Weight, g		Elapse Time, hr		Sampling Time, hr	Flow Rate, m^3/min			Total Volume, m^3	TSP Level, $\mu\text{g}/\text{m}^3$
				Initial	Final	Initial	Final		Initial, Q_{si}	Final, Q_{sf}	Average		
1-Feb-12	8:00	Sunny	002021	2.7961	3.0180	10819.42	10843.41	23.99	1.42	1.42	1.42	2046	108
7-Feb-12	8:00	Cloudy	001968	2.7981	3.0211	10846.41	10870.41	24.00	1.36	1.37	1.37	1969	113
14-Feb-12	8:00	Cloudy	001985	2.7534	2.9250	10898.64	10922.65	24.01	1.38	1.32	1.35	1949	88
18-Feb-12	8:00	Cloudy	002053	2.7979	3.0659	10922.65	10946.64	23.99	1.33	1.33	1.33	1912	140
24-Feb-12	8:00	Cloudy	002187	2.7404	2.8786	10949.64	10973.63	23.99	1.33	1.33	1.33	1913	72

* Due to lack of electricity supply, the 24 hr-TSPs were rescheduled from 13 Feb 2012 to 14 Feb 2012

Report on 1-hour TSP monitoring
Action Level ($\mu\text{g}/\text{m}^3$) - 311.3
Limit Level ($\mu\text{g}/\text{m}^3$) - 500

Date	Sampling Time	Weather Condition	Filter paper no.	Filter Weight, g		Elapse Time, hr		Sampling Time, hr	Flow Rate, m^3/min			Total Volume, m^3	TSP Level, $\mu\text{g}/\text{m}^3$
				Initial	Final	Initial	Final		Initial, Q_{si}	Final, Q_{sf}	Average		
2-Feb-12	13:00	Cloudy	002089	2.7948	2.8063	10843.41	10844.41	1.00	1.33	1.33	1.33	80	144
2-Feb-12	15:30	Cloudy	001963	2.7800	2.8028	10844.41	10845.41	1.00	1.33	1.33	1.33	80	285
2-Feb-12	16:40	Cloudy	001964	2.8026	2.8171	10845.41	10846.41	1.00	1.33	1.33	1.33	80	182
8-Feb-12	8:38	Cloudy	002106	2.7912	2.8142	10870.41	10871.41	1.00	1.40	1.40	1.40	84	273
8-Feb-12	9:43	Cloudy	002128	2.7470	2.7658	10871.41	10872.41	1.00	1.43	1.43	1.43	86	219
8-Feb-12	10:48	Cloudy	002122	2.7622	2.7766	10872.41	10873.41	1.00	1.43	1.46	1.45	87	166
14-Feb-12	10:35	Cloudy	001977	2.7645	2.7751	10895.64	10896.64	1.00	1.33	1.33	1.33	80	133
14-Feb-12	13:12	Cloudy	001979	2.7502	2.7643	10896.64	10897.64	1.00	1.33	1.33	1.33	80	177
14-Feb-12	14:18	Cloudy	001981	2.7557	2.7653	10897.64	10898.64	1.00	1.33	1.33	1.33	80	121
20-Feb-12	8:38	Cloudy	002133	2.7406	2.7527	10946.64	10947.64	1.00	1.27	1.21	1.24	74	162
20-Feb-12	9:43	Cloudy	002135	2.7502	2.7618	10947.64	10948.64	1.00	1.33	1.33	1.33	80	145
20-Feb-12	15:25	Cloudy	002117	2.7780	2.7908	10948.64	10949.64	1.00	1.30	1.33	1.32	79	162
25-Feb-12	8:11	Cloudy	002142	2.7451	2.7552	10973.63	10974.63	1.00	1.30	1.30	1.30	78	129
25-Feb-12	9:16	Cloudy	002144	2.7284	2.7374	10974.63	10975.63	1.00	1.33	1.27	1.30	78	115
25-Feb-12	10:23	Cloudy	002146	2.7325	2.7427	10975.63	10976.63	1.00	1.27	1.27	1.27	76	134



Contract No. HK/2011/07

Wanchai Development Phase II and Central Wanchai Bypass

(Shatin to Central Link (SCL) Protection Works at Causeway Bay Typhoon Shelter)

Graphic Presentation of 1 hour TSP Result

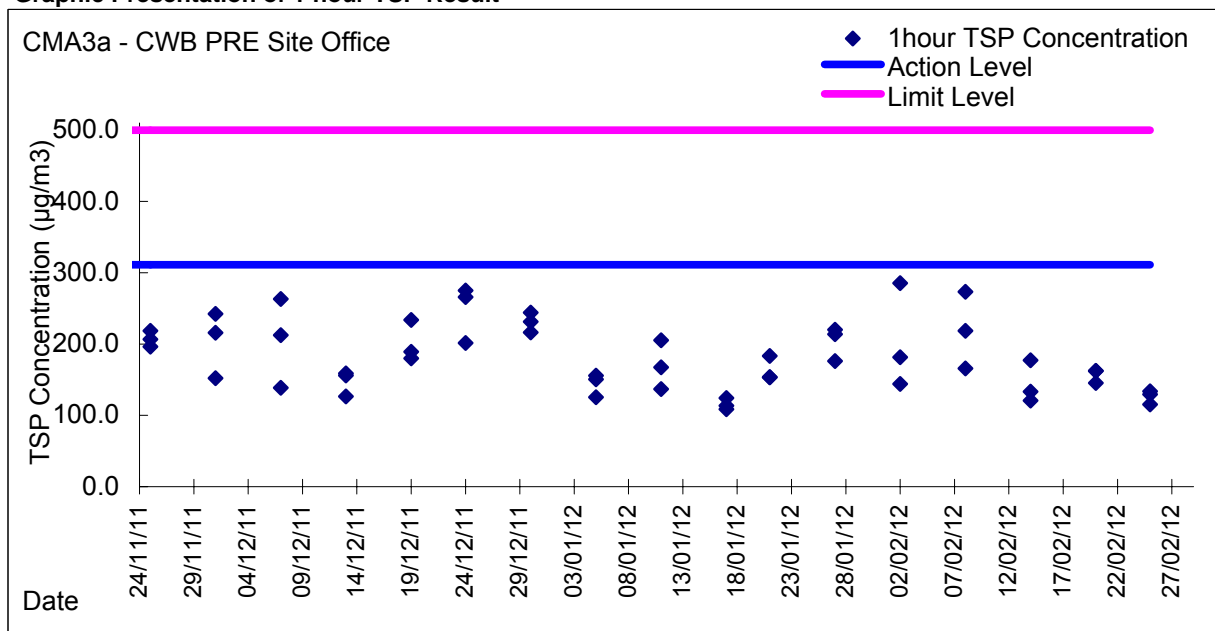

Graphic Presentation of 24 hour TSP Result

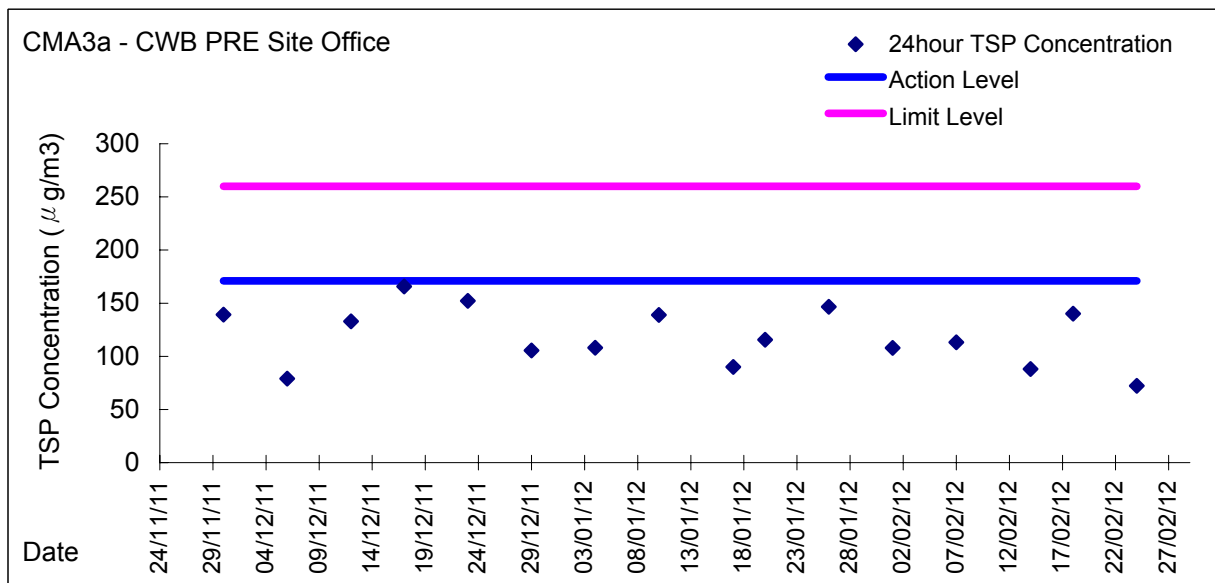



Lam Geotechnics Limited

Contract No. HK/201107

Wanchai Development Phase II and Central Wanchai Bypass

(Shatin to Central Link (SCL) Protection Works at Causeway Bay Typhoon Shelter)

Appendix 5.4
Water Quality Monitoring Results and Graphical Presentations



**Water Monitoring Result at C7 - Windsor House
Mid-Flood Tide**

Date	Time	Weater Condition	Sampling Depth		Water Temperature		pH		Salinity		DO Saturation		DO		Turbidity		Suspended Solids							
					°C		-		ppt		%		mg/L		NTU		mg/L							
			m	Value	Average	Value	Average	Value	Average	Value	Average	Value	Average	Value	Average	Value	Average							
28/1/2012	11:45	Foggy	Middle	1.5	16.90	16.90	16.95	7.89	7.89	7.90	31.00	31.00	31.00	85.3	84.4	85.0	6.89	6.81	6.86	8.94	8.45	9.00	8	8.50
	11:47		Middle	1.5	17.00	17.00		7.90	7.90		31.00	31.00		85.5	84.7		6.90	6.84		9.76	8.86		9	
30/1/2012	12:00	Cloudy	Middle	1.5	16.60	16.60	16.60	7.81	7.81	7.82	30.90	30.90	30.95	85.5	84.3	83.9	6.94	6.88	6.83	3.70	4.05	3.74	4	5.00
	12:02		Middle	1.5	16.60	16.60		7.82	7.82		31.00	31.00		83.4	82.4		6.78	6.72		3.65	3.56		6	
1/2/2012	10:20	Cloudy	Middle	1.5	16.80	16.80	16.90	7.90	7.90	7.90	30.40	30.40	30.35	83.2	78.4	79.8	6.76	6.37	6.48	1.77	1.94	1.82	3	3.50
	10:22		Middle	1.5	17.00	17.00		7.90	7.90		30.30	30.30		80.8	76.7		6.55	6.22		1.74	1.82		4	
3/2/2012	15:40	Cloudy	Middle	1.5	16.60	16.60	16.65	8.14	8.14	8.14	31.89	31.89	31.90	76.0	75.0	76.1	6.09	6.02	6.10	2.25	2.18	2.23	2	2.00
	15:41		Middle	1.5	16.70	16.70		8.13	8.13		31.90	31.90		77.0	76.2		6.17	6.11		2.24	2.23		2	
6/2/2012	1:40	Cloudy	Middle	1.5	17.50	17.50	17.50	8.01	8.01	8.01	29.60	29.60	31.83	68.6	69.5	69.3	5.49	5.57	5.55	3.52	3.33	3.36	4	5.00
	1:41		Middle	1.5	17.50	17.50		8.01	8.01		29.06	39.06		69.5	69.5		5.57	5.57		3.32	3.28		6	
8/2/2012	18:36	Cloudy	Middle	1.5	15.70	15.70	15.70	7.75	7.74	7.74	29.96	29.96	29.96	73.8	73.5	73.5	6.10	6.05	6.07	1.89	1.64	1.80	8	7.50
	18:37		Middle	1.5	15.70	15.70		7.74	7.74		29.96	29.96		73.9	72.6		6.11	6.01		1.78	1.88		7	
10/2/2012	22:06	Cloudy	Middle	1.5	15.60	15.60	15.60	7.82	7.82	7.82	30.01	30.01	30.01	75.0	75.8	75.2	6.21	6.28	6.23	5.49	5.70	5.53	13	12.00
	22:07		Middle	1.5	15.60	15.60		7.81	7.81		30.00	30.00		75.5	74.6		6.25	6.17		5.70	5.21		11	
13/2/2012	12:00	Cloudy	Middle	1.0	18.20	18.20	18.15	7.87	7.87	7.88	30.50	30.50	30.45	86.7	84.6	85.0	8.26	8.20	8.20	5.24	5.50	5.22	<2	<2
	12:02		Middle	1.0	18.10	18.10		7.88	7.88		30.40	30.40		84.4	84.3		8.19	8.16		4.80	5.35		<2	
15/2/2012	12:57	Cloudy	Middle	1.5	18.00	18.00	18.05	7.91	7.91	7.91	31.08	31.08	31.08	61.7	61.1	61.6	4.84	4.79	4.82	1.67	1.54	1.57	5	4.50
	12:58		Middle	1.5	18.10	18.10		7.90	7.90		31.07	31.07		62.4	61.0		4.89	4.77		1.52	1.55		4	
17/2/2012	15:25	Cloudy	Middle	1.5	16.70	16.70	16.65	7.97	7.97	7.97	31.10	31.10	31.11	76.4	77.4	77.7	6.16	6.23	6.26	2.25	2.64	2.31	6	5.00
	15:28		Middle	1.5	16.60	16.60		7.96	7.96		31.11	31.11		78.2	78.9		6.30	6.35		2.24	2.10		4	
20/2/2012	16:32	Cloudy	Middle	1.5	15.70	15.70	15.65	7.98	7.98	7.99	30.90	30.90	30.85	85.7	84.4	84.1	8.53	8.38	8.36	2.98	2.31	2.50	4	4.50
	16:34		Middle	1.5	15.60	15.60		7.99	7.99		30.80	30.80		83.3	83.0		8.28	8.24		2.40	2.29		5	
22/2/2012	19:32	Cloudy	Middle	1.5	17.20	17.20	17.20	7.73	7.73	7.73	29.90	29.90	29.90	74.7	75.2	74.7	6.00	6.04	6.00	3.32	3.59	3.45	6	5.00
	19:33		Middle	1.5	17.20	17.20		7.73	7.73		29.90	29.90		74.4	74.4		5.97	5.97		3.36	3.51		4	
24/2/2012	20:15	Cloudy	Middle	1.5	16.70	16.70	16.70	7.59	7.59	7.59	29.82	29.82	29.82	69.7	70.0	69.7	6.13	6.21	6.18	4.53	3.98	4.09	7	7.00
	20:16		Middle	1.5	16.70	16.70		7.59	7.59		29.82	29.82		69.8	69.3		6.18	6.21		4.01	3.84		7	
27/2/2012	22:53	Cloudy	Middle	1.5	14.60	14.60	14.60	8.00	7.98	7.99	29.82	29.82	29.83	85.3	85.3	85.7	7.20	7.20	7.21	5.04	5.17	5.13	5	4.50
	22:54		Middle	1.5	14.60	14.60		7.99	7.99		29.83	29.83		86.1	86.1		7.22	7.22		5.24	5.05		4	

Remarks:
Single underline denotes exceedance over Action Leve
Double underline denotes exceedance over Limit Leve



**Water Monitoring Result at C7 - Windsor House
Mid-Ebb Tide**

Date	Time	Weather Condition	Sampling Depth		Water Temperature		pH		Salinity		DO Saturation		DO		Turbidity		Suspended Solids	
			m		°C		-		ppt		%		mg/L		NTU		mg/L	
					Value	Average	Value	Average	Value	Average	Value	Average	Value	Average	Value	Average	Value	Average
28/1/2012	14:15	Fine	Middle	2	17.40	17.40	7.86	7.86	30.90	30.90	82.5	81.5	6.56	6.45	5.27	4.69	2	2.50
	14:17		Middle	2	17.20	17.20	7.88	7.88	31.00	31.00	77.1	76.6	6.08	6.04	5.00	4.12	3	
30/1/2012	15:55	Cloudy	Middle	2	16.50	16.50	7.81	7.81	30.90	30.90	84.3	82.5	6.84	6.72	2.81	2.74	<2	<2
	15:57		Middle	2	16.40	16.40	7.82	7.82	30.80	30.80	82.2	81.1	6.66	6.57	2.65	2.93	<2	
1/2/2012	23:03	Fine	Middle	2	16.50	16.50	7.80	7.80	30.13	30.13	69.9	70.9	5.69	5.76	2.29	2.46	4	4.00
	23:04		Middle	2	16.50	16.50	7.80	7.80	30.13	30.13	70.6	70.1	5.74	5.69	2.37	2.38	4	
3/2/2012	22:58	Cloudy	Middle	2	16.30	16.30	7.83	7.83	30.48	30.48	82.0	82.3	6.69	6.71	1.66	1.71	3	3.50
	22:59		Middle	2	16.30	16.30	7.83	7.83	30.48	30.48	82.4	82.0	6.72	6.69	1.54	1.67	4	
6/2/2012	15:56	Cloudy	Middle	2	17.50	17.50	7.95	7.95	31.00	31.00	87.6	87.2	6.91	6.90	3.14	2.88	4	3.50
	15:58		Middle	2	17.40	17.40	7.95	7.95	31.10	31.10	86.6	86.2	6.84	6.81	2.90	3.00	3	
8/2/2012	12:10	Cloudy	Middle	2	14.90	14.90	8.03	8.03	30.90	30.90	85.9	84.5	7.21	7.06	2.28	3.07	4	5.00
	12:12		Middle	2	14.80	14.80	8.02	8.02	31.00	31.00	83.3	82.1	7.00	6.87	3.17	3.28	6	
10/2/2012	15:50	Cloudy	Middle	2	16.60	16.60	7.99	7.99	30.10	30.10	79.8	79.7	6.52	6.50	2.34	2.12	8	9.00
	15:52		Middle	2	16.70	16.70	8.01	8.01	30.10	30.10	79.8	79.9	6.52	6.52	2.60	2.16	10	
13/2/2012	4:23	Cloudy	Middle	1	16.60	16.60	7.82	7.82	29.64	29.64	76.2	76.8	6.19	6.24	2.41	2.36	4	3.50
	4:24		Middle	1	16.60	16.60	7.82	7.82	29.64	29.64	77.4	77.1	6.28	6.26	2.33	2.38	3	
15/2/2012	19:03	Cloudy	Middle	2	17.30	17.30	7.92	7.92	29.79	29.79	75.5	76.5	6.04	6.12	4.20	4.05	7	7.00
	19:04		Middle	2	17.30	17.30	7.92	7.92	29.79	29.79	75.1	75.0	6.00	6.00	4.51	4.09	7	
17/2/2012	23:37	Cloudy	Middle	2	15.50	15.50	7.70	7.70	29.38	29.38	81.5	82.4	6.79	6.87	4.13	3.84	7	6.50
	23:38		Middle	2	15.50	15.50	7.70	7.70	29.38	29.38	81.5	82.8	6.79	6.89	4.38	4.24	6	
20/2/2012	10:40	Cloudy	Middle	2	16.20	16.20	7.97	7.97	31.00	31.00	80.8	80.4	7.97	7.94	2.36	2.36	6	5.50
	10:43		Middle	2	16.30	16.30	7.96	7.96	31.10	31.10	80.1	79.7	7.89	7.87	2.35	2.26	5	
22/2/2012	13:58	Cloudy	Middle	2	17.00	17.00	8.02	8.02	31.27	31.27	77.1	75.1	6.16	5.99	4.70	4.68	3	3.50
	14:00		Middle	2	17.20	17.20	8.02	8.02	31.26	31.26	77.5	75.3	6.17	6.00	4.87	4.72	4	
24/2/2012	12:30	Cloudy	Middle	2	16.70	16.70	7.86	7.86	30.96	30.96	67.2	66.9	5.41	5.39	2.15	1.96	<2	<2
	12:31		Middle	2	16.80	16.80	7.86	7.86	30.96	30.96	67.5	67.1	5.43	5.40	1.98	1.87	<2	
27/2/2012	13:56	Cloudy	Middle	2	15.30	15.30	7.97	7.97	30.97	30.97	66.0	66.1	5.50	5.51	1.97	1.73	<2	2.00
	13:57		Middle	2	15.20	15.20	7.96	7.96	31.01	31.01	66.3	66.2	5.53	5.53	1.91	1.73	2	

Remarks:
Single underline denotes exceedance over Action Level
Double underline denotes exceedance over Limit Level



Graphic Presentation of Water Quality Result of C7 - Windsor House

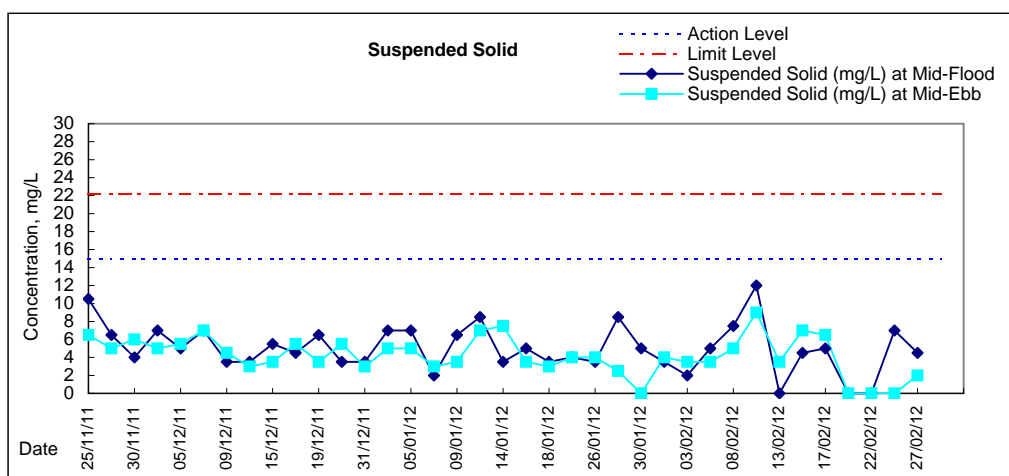
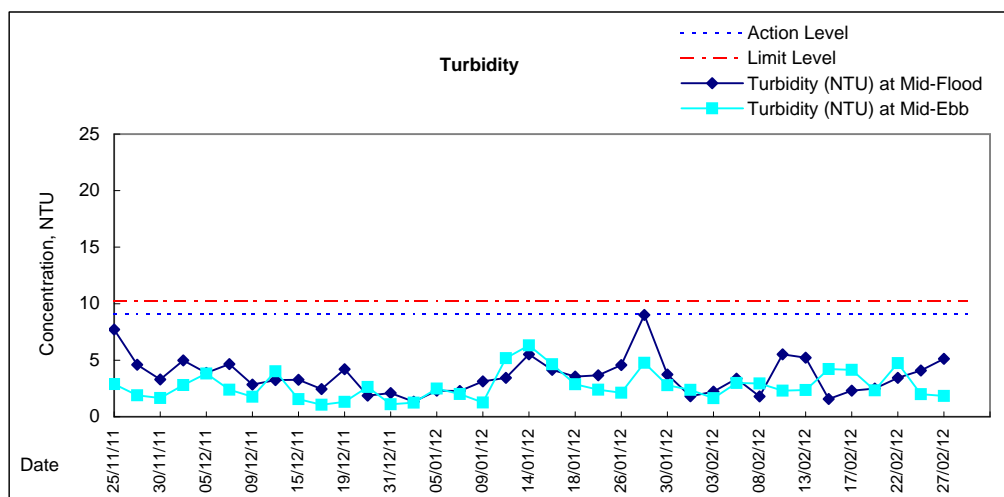
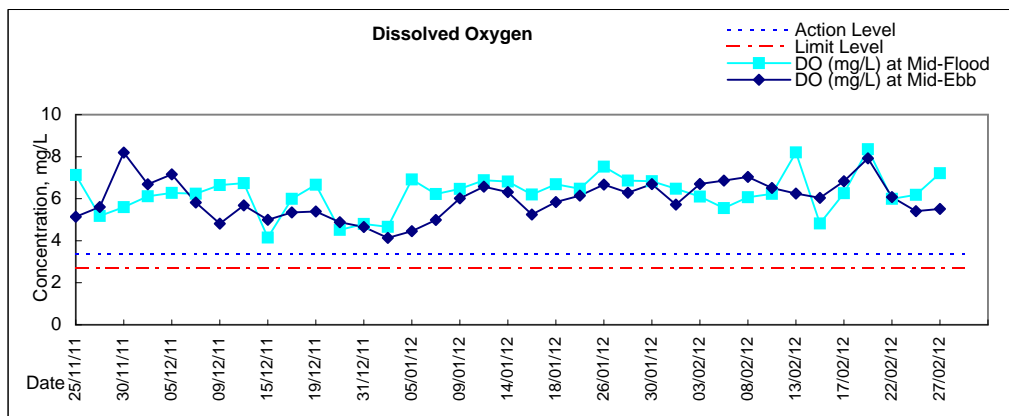



Lam Geotechnics Limited

Contract No. HK/201107

Wanchai Development Phase II and Central Wanchai Bypass

(Shatin to Central Link (SCL) Protection Works at Causeway Bay Typhoon Shelter)

Appendix 6.1

Event Action Plans



Lam Geotechnics Limited

Contract No. HK/201107

Wanchai Development Phase II and Central Wanchai Bypass
(Shatin to Central Link (SCL) Protection
Works at Causeway Bay Typhoon Shelter)

Event/Action Plan for Construction Noise

EVENT	ACTION			
	ET	IEC	ER	CONTRACTOR
Action Level	<ol style="list-style-type: none"> 1. Notify IEC, ER and Contactor 2. Carry out investigation 3. Report the results of investigation to the IEC, ER and Contactor 4. Discuss with the IEC and Contractor on remedial measures required 5. Increase monitoring frequency to check mitigation effectiveness <p>(The above actions should be taken within 2 working days after the exceedance is identified)</p>	<ol style="list-style-type: none"> 1. Review the investigation results submitted by the ET 2. Review the proposed remedial measures by the Contractor and advise the ER accordingly 3. Advise the ER on the effectiveness of the proposed remedial measures <p>(The above actions should be taken within 2 working days after the exceedance is identified)</p>	<ol style="list-style-type: none"> 1. Confirm receipt of notification of failure in writing 2. Notify Contractor 3. In consolidation with the IEC, agree with the Contractor on the remedial measures to be implemented 4. Supervise the implementation of remedial measures <p>(The above actions should be taken within 2 working days after the exceedance is identified)</p>	<ol style="list-style-type: none"> 1. Submit noise mitigation proposals to IEC and ER 2. Implement noise mitigation proposals <p>(The above actions should be taken within 2 working days after the exceedance is identified)</p>
Limit Level	<ol style="list-style-type: none"> 1. Inform IEC, ER, EPD and Contractor 2. Repeat measurement to confirm findings 3. Increase monitoring frequency 4. Identify source and investigate the cause of exceedance 5. Carry out analysis of Contractor's working procedures. Discuss with the IEC, Contractor and ER on remedial measures require 6. Assess effectiveness of Contractor's remedial actions and keep IEC, EPD and ER informed of the results 7. If exceedance stops, cease additional monitoring <p>(The above actions should be taken within 2 working days after the exceedance is identified)</p>	<ol style="list-style-type: none"> 1. Discuss amongst ER, ET and Contractor on the potential remedial actions 2. Review Contractor's remedial actions whenever necessary to assure their effectiveness and advise the ER accordingly <p>(The above actions should be taken within 2 working days after the exceedance is identified)</p>	<ol style="list-style-type: none"> 1. Confirm receipt of notification of failure in writing 2. Notify Contractor 3. In consolidation with the IEC, agree with the Contractor on the remedial measures to be implemented 4. Supervise the implementation of remedial measures 5. If exceedance continues, consider stopping the Contractor to continue working on that portion of work which causes the exceedance until the exceedance is abated <p>(The above actions should be taken within 2 working days after the exceedance is identified)</p>	<ol style="list-style-type: none"> 1. Take immediate action to avoid further exceedance 2. Submit proposals for remedial actions to IEC and ER within 3 working days of notification 3. Implement the agreed proposals 4. Submit further proposal if problem still not under control 5. Stop the relevant portion of works as instructed by the ER until the exceedance is abated <p>(The above actions should be taken within 2 working days after the exceedance is identified)</p>



Lam Geotechnics Limited

Contract No. HK/201107

Wanchai Development Phase II and Central Wanchai Bypass
(Shatin to Central Link (SCL) Protection
Works at Causeway Bay Typhoon Shelter)

Event / Action Plan for Construction Air Quality

EVENT	ACTION			
	ET	IEC	ER	CONTRACTOR
ACTION LEVEL				
1. Exceedance for one sample	1. Identify source, investigate the causes of complaint and propose remedial measures; 2. Inform IEC and ER; 3. Repeat measurement to confirm finding; 4. Increase monitoring frequency to daily. (The above actions should be taken within 2 working days after the exceedance is identified.)	1. Check monitoring data submitted by ET; 2. Check Contractor's working method. (The above actions should be taken within 2 working days after the exceedance is identified.)	1. Notify Contractor. (The above actions should be taken within 2 working days after the exceedance is identified.)	1. Rectify any unacceptable practice; 2. Amend working methods if appropriate. (The above actions should be taken within 2 working days after the exceedance is identified.)
2. Exceedance for two or more consecutive samples	1. Identify source; 2. Inform IEC and ER; 3. Advise the ER on the effectiveness of the proposed remedial measures; 4. Repeat measurements to confirm findings; 5. Increase monitoring frequency to daily; 6. Discuss with IEC and Contractor on remedial actions required; 7. If exceedance continues, arrange meeting with IEC and ER; 8. If exceedance stops, cease additional monitoring. (The above actions should be taken within 2 working days after the exceedance is identified.)	1. Check monitoring data submitted by ET; 2. Check Contractor's working method; 3. Discuss with ET and Contractor on possible remedial measures; 4. Advise the ET on the effectiveness of the proposed remedial measures; 5. Supervise Implementation of remedial measures. (The above actions should be taken within 2 working days after the exceedance is identified.)	1. Confirm receipt of notification of failure in writing; 2. Notify Contractor; 3. Ensure remedial measures properly implemented. (The above actions should be taken within 2 working days after the exceedance is identified.)	1. Submit proposals for remedial to ER within three working days of notification; 2. Implement the agreed proposals; 3. Amend proposal if appropriate. (The above actions should be taken within 2 working days after the exceedance is identified.)
LIMIT LEVEL				
1. Exceedance for one sample	1. Identify source, investigate the causes of exceedance and propose remedial measures; 2. Inform IEC, ER, Contractor and EPD; 3. Repeat measurement to confirm finding; 4. Increase monitoring frequency to daily; 5. Assess effectiveness of Contractor's remedial actions and keep IEC, EPD and ER informed of the results. (The above actions should be taken within 2 working days after the exceedance is identified.)	1. Check monitoring data submitted by ET; 2. Check Contractor's working method; 3. Discuss with ET and Contractor on possible remedial measures; 4. Advise the ER on the effectiveness of the proposed remedial measures; 5. Supervise implementation of remedial measures. (The above actions should be taken within 2 working days after the exceedance is identified.)	1. Confirm receipt of notification of failure in writing; 2. Notify Contractor; 3. Ensure remedial measures properly implemented. (The above actions should be taken within 2 working days after the exceedance is identified.)	1. Take immediate action to avoid further exceedance; 2. Submit proposals for remedial actions to IEC within three working days of notification; 3. Implement the agreed proposals; 4. Amend proposal if appropriate. (The above actions should be taken within 2 working days after the exceedance is identified.)



Lam Geotechnics Limited

Contract No. HK/201107

Wanchai Development Phase II and Central Wanchai Bypass

(Shatin to Central Link (SCL) Protection

Works at Causeway Bay Typhoon Shelter)

2. Exceedance for two or more consecutive samples	<ol style="list-style-type: none">1. Notify IEC, ER, Contractor and EPD;2. Identify source;3. Repeat measurement to confirm findings;4. Increase monitoring frequency to daily;5. Carry out analysis of Contractor's working procedures to determine possible mitigation to be implemented;6. Arrange meeting with IEC and ER to discuss the remedial actions to be taken;7. Assess effectiveness of Contractor's remedial actions and keep IEC, EPD and ER informed of the results;8. If exceedance stops, cease additional monitoring. <p>(The above actions should be taken within 2 working days after the exceedance is identified.)</p>	<ol style="list-style-type: none">1. Discuss amongst ER, ET, and Contractor on the potential remedial actions;2. Review Contractor's remedial actions whenever necessary to assure their effectiveness and advise the ER accordingly;3. Supervise the implementation of remedial measures. <p>(The above actions should be taken within 2 working days after the exceedance is identified.)</p>	<ol style="list-style-type: none">1. Confirm receipt of notification of failure in writing;2. Notify Contractor;3. In consultation with the IEC, agree with the Contractor on the remedial measures to be implemented;4. Ensure remedial measures properly implemented;5. If exceedance continues, consider what portion of the work is responsible and instruct the Contractor to stop that portion of work until the exceedance is abated. <p>(The above actions should be taken within 2 working days after the exceedance is identified.)</p>	<ol style="list-style-type: none">1. Take immediate action to avoid further exceedance;2. Submit proposals for remedial actions to IEC within three working days of notification;3. Implement the agreed proposals;4. Resubmit proposals if problem still not under control;5. Stop the relevant portion of works as determined by the ER until the exceedance is abated. <p>(The above actions should be taken within 2 working days after the exceedance is identified.)</p>
---------------------------------------------------	----------------------------------------------------------------------------------------------------------------------------------------------------------------------------------------------------------------------------------------------------------------------------------------------------------------------------------------------------------------------------------------------------------------------------------------------------------------------------------------------------------------------------------------------------------------------------------------------------------------------------------------------------------------------------------------------------------------------------	---------------------------------------------------------------------------------------------------------------------------------------------------------------------------------------------------------------------------------------------------------------------------------------------------------------------------------------------------------------------------------------------------------------------------------	-----------------------------------------------------------------------------------------------------------------------------------------------------------------------------------------------------------------------------------------------------------------------------------------------------------------------------------------------------------------------------------------------------------------------------------------------------------------------------------------------------------------------------------------------------------------------------------------------------	----------------------------------------------------------------------------------------------------------------------------------------------------------------------------------------------------------------------------------------------------------------------------------------------------------------------------------------------------------------------------------------------------------------------------------------------------------------------------------------------------------------------------------



Event and Action Plan for Marine Water Quality

EVENT	ACTION			
	ET	IEC	ER	CONTRACTOR
Action level being exceeded by one sampling day	Repeat in-situ measurement to confirm findings; Identify source(s) of impact; Inform IEC and Contractor; Check monitoring data, all plant, equipment and Contractor's working methods; Discuss mitigation measures with IEC and Contractor; (The above actions should be taken within 1 working day after the exceedance is identified) Repeat measurement on next day of exceedance.	Discuss with ET and Contractor on the mitigation measures; Review proposals on mitigation measures submitted by Contractor and advise the ER accordingly; Assess the effectiveness of the implemented mitigation measures. (The above actions should be taken within 1 working day after the exceedance is identified)	Discuss with IEC on the proposed mitigation measures; Make agreement on the mitigation measures to be implemented. (The above actions should be taken within 1 working day after the exceedance is identified)	Inform the ER and confirm notification of the non-compliance in writing; Rectify unacceptable practice; Check all plant and equipment; Consider changes of working methods; Discuss with ET and IEC and propose mitigation measures to IEC and ER; Implement the agreed mitigation measures. (The above actions should be taken within 1 working day after the exceedance is identified)
Action level being exceeded by more than one consecutive sampling days	Identify source(s) of impact; Inform IEC and Contractor; Check monitoring data, all plant, equipment and Contractor's working methods; Discuss mitigation measures with IEC and Contractor; Ensure mitigation measures are implemented; Prepare to increase the monitoring frequency to daily; (The above actions should be taken within 1 working day after the exceedance is identified) Repeat measurement on next working day of exceedance.	Discuss with ET and Contractor on the mitigation measures; Review proposals on mitigation measures submitted by Contractor and advise the ER accordingly; Assess the effectiveness of the implemented mitigation measures. (The above actions should be taken within 1 working day after the exceedance is identified)	Discuss with IEC on the proposed mitigation measures; Make agreement on the mitigation measures to be implemented; Assess the effectiveness of the implemented mitigation measures. (The above actions should be taken within 1 working day after the exceedance is identified)	Inform the Engineer and confirm notification of the non-compliance in writing; Rectify unacceptable practice; Check all plant and equipment; Consider changes of working methods; Discuss with ET and IEC and propose mitigation measures to IEC and ER within 3 working days; Implement the agreed mitigation measures. (The above actions should be taken within 1 working day after the exceedance is identified)



EVENT	ACTION			
	ET	IEC	ER	CONTRACTOR
Limit level being exceeded by one sampling day	Repeat in-situ measurement to confirm findings; Identify source(s) of impact; Inform IEC and Contractor and EPD; Check monitoring data, all plant, equipment and Contractor's working methods; Discuss mitigation measures with IEC and Contractor; Ensure mitigation measures are implemented; Increase the monitoring frequency to daily until no exceedance of Limit level. (The above actions should be taken within 1 working day after the exceedance is identified)	Discuss with ET and Contractor on the mitigation measures; Review proposals on mitigation measures submitted by Contractor and advise the ER accordingly; Assess the effectiveness of the implemented mitigation measures. (The above actions should be taken within 1 working day after the exceedance is identified)	Discuss with IEC, ET and Contractor on the proposed mitigation measures; Request Contractor to critically review the working methods; Make agreement on the mitigation measures to be implemented; Assess the effectiveness of the implemented mitigation measures. (The above actions should be taken within 1 working day after the exceedance is identified)	Inform the Engineer and confirm notification of the non-compliance in writing; Rectify unacceptable practice; Check all plant and equipment; Consider changes of working methods; Discuss with ET, IEC and ER and propose mitigation measures to IEC and ER within 3 working days; Implement the agreed mitigation measures. (The above actions should be taken within 1 working day after the exceedance is identified)
Limit level being exceeded by more than one consecutive sampling days	Identify source(s) of impact; Inform IEC, contractor and EPD; Check monitoring data, all plant, equipment and Contractor's working methods; Discuss mitigation measures with IEC, ER and Contractor; Ensure mitigation measures are implemented; Increase the monitoring frequency to daily until no exceedance of Limit level for two consecutive days. (The above actions should be taken within 1 working day after the exceedance is identified)	Discuss with ET and Contractor on the mitigation measures; Review proposals on mitigation measures submitted by Contractor and advise the ER accordingly; Assess the effectiveness of the implemented mitigation measures. (The above actions should be taken within 1 working day after the exceedance is identified)	Discuss with IEC, ET and Contractor on the proposed mitigation measures; Request Contractor to critically review the working methods; Make agreement on the mitigation measures to be implemented; Assess the effectiveness of the implemented mitigation measures; Consider and instruct, if necessary, the Contractor to slow down or to stop all or part of the marine work until no exceedance of Limit level. (The above actions should be taken within 1 working day after the exceedance is identified)	Inform the ER and confirm notification of the non-compliance in writing; Rectify unacceptable practice; Check all plant and equipment; Consider changes of working methods; Discuss with ET, IEC and ER and propose mitigation measures to IEC and ER within 3 working days; Implement the agreed mitigation measures; As directed by the Engineer, to slow down or to stop all or part of the marine work or construction activities. (The above actions should be taken within 1 working day after the exceedance is identified)



Lam Geotechnics Limited

Contract No. HK/2011/07
Wanchai Development Phase II and Central Wanchai Bypass
(Shatin to Central Link (SCL) Protection
Works at Causeway Bay Typhoon Shelter)

Appendix 7.1

Complaint Log



Lam Geotechnics Limited

Environmental Complaints Log

Complaint Log No.	Date of Complaint	Received From and Received By	Location of Complainant	Nature of Complaint	Outcome	Status
--	--	--	--	--	--	--



Lam Geotechnics Limited

Contract No. HK/2011/07
Wanchai Development Phase II and Central Wanchai Bypass
(Shatin to Central Link (SCL) Protection
Works at Causeway Bay Typhoon Shelter)

Appendix 8.1

Construction Programme of Individual Contracts

Activity ID	Activity Name	Orig. Dur.	Start	Finish	Date Printed: 13-Oct-11 16:30															
					2012					2013				2014						
					Q4	Q1	Q2	Q3	Q4	Q1	Q2	Q3	Q4	Q1	Q2					
Shatin to Central Link - Protection Works at CBTS																				
Submissions Complying with EP																				
A1000	EM&A Manual (EP condition 2.5)																			
A1010	Baseline Monitoring Report (EP condition 3.3)																			
A1020	Monthly EM&A (EP condition 3.4)																			
A1030	A dedicated web site (EP condition 4.2)																			
A1040	Management organization of main construction companies (EP condition 2.5)	1d	14-Oct-11*	14-Oct-11	Management organization of main construction companies (EP condition 2.5)															
A1050	Work schedule and location plans (EP condition 2.6)	1d	28-Oct-11*	28-Oct-11	Work schedule and location plans (EP condition 2.6)															
A1060	Silt curtain deployment plan (EP condition 2.7)	1d	28-Oct-11*	28-Oct-11	Silt curtain deployment plan (EP condition 2.7)															
A1070	Silt screen deployment plan (EP condition 2.8)	1d	28-Oct-11*	28-Oct-11	Silt screen deployment plan (EP condition 2.8)															
Zone 1A																				
A1080	Rockfill, trimming and levelling (below seabed)	17d	18-Nov-11*	04-Dec-11	Rockfill, trimming and levelling (below seabed)															
A1090	Sea wall block installation (above seabed)	25d	19-Jan-12*	15-Feb-12	Sea wall block installation (above seabed)															
A1100	Temporary reclamation	25d	02-Mar-12*	26-Mar-12	Temporary reclamation															
A1110	Removal of reclamation	113d	29-Jul-13*	21-Nov-13	Removal of reclamation															
Zone 1B																				
A1120	Rockfill, trimming and levelling (below seabed)	56d	18-Nov-11*	16-Jan-12	Rockfill, trimming and levelling (below seabed)															
A1130	Sea wall block installation (above seabed)	65d	19-Jan-12*	26-Mar-12	Sea wall block installation (above seabed)															
A1140	Temporary reclamation	65d	31-Jan-12*	05-Apr-12	Temporary reclamation															
A1150	Removal of reclamation	113d	29-Jul-13*	21-Nov-13	Removal of reclamation															
Zone 1C																				
A1160	Rockfill, trimming and levelling (below seabed)	21d	18-Nov-11*	08-Dec-11	Rockfill, trimming and levelling (below seabed)															
A1170	Sea wall block installation (above seabed)	25d	19-Jan-12*	15-Feb-12	Sea wall block installation (above seabed)															
A1180	Temporary reclamation	15d	16-Feb-12	01-Mar-12	Temporary reclamation															
A1190	Removal of reclamation	113d	29-Jul-13*	21-Nov-13	Removal of reclamation															
Temporary Mooring Area																				
A1200	Dredging	12d	18-Nov-11*	29-Nov-11	Dredging															

Remaining Work
 Critical Remaining Work
 Actual Progress

Milestone
 Milestone
 Milestone

China State Construction Engineering (Hong Kong) Ltd

HY/2009/15 - Shatin to Central Link - Protection Works at CBTS



中國建築工程(香港)有限公司
CHINA STATE CONSTRUCTION ENGINEERING (HONG KONG) LTD.