

ISO A1 594mm x 841mm  
Approved:  
Checked:  
Designer:  
Project Management Initials:  
V:\BAKU\US5-BAKO\SWP\p1dtdr\Create PH file\new CSWP-P-75\color\p1d  
Plot File by: llywang  
2025/9/11  
PATH P:\PROJECTS\60672559\DRAWING\REPORT\R23\_081.dgn

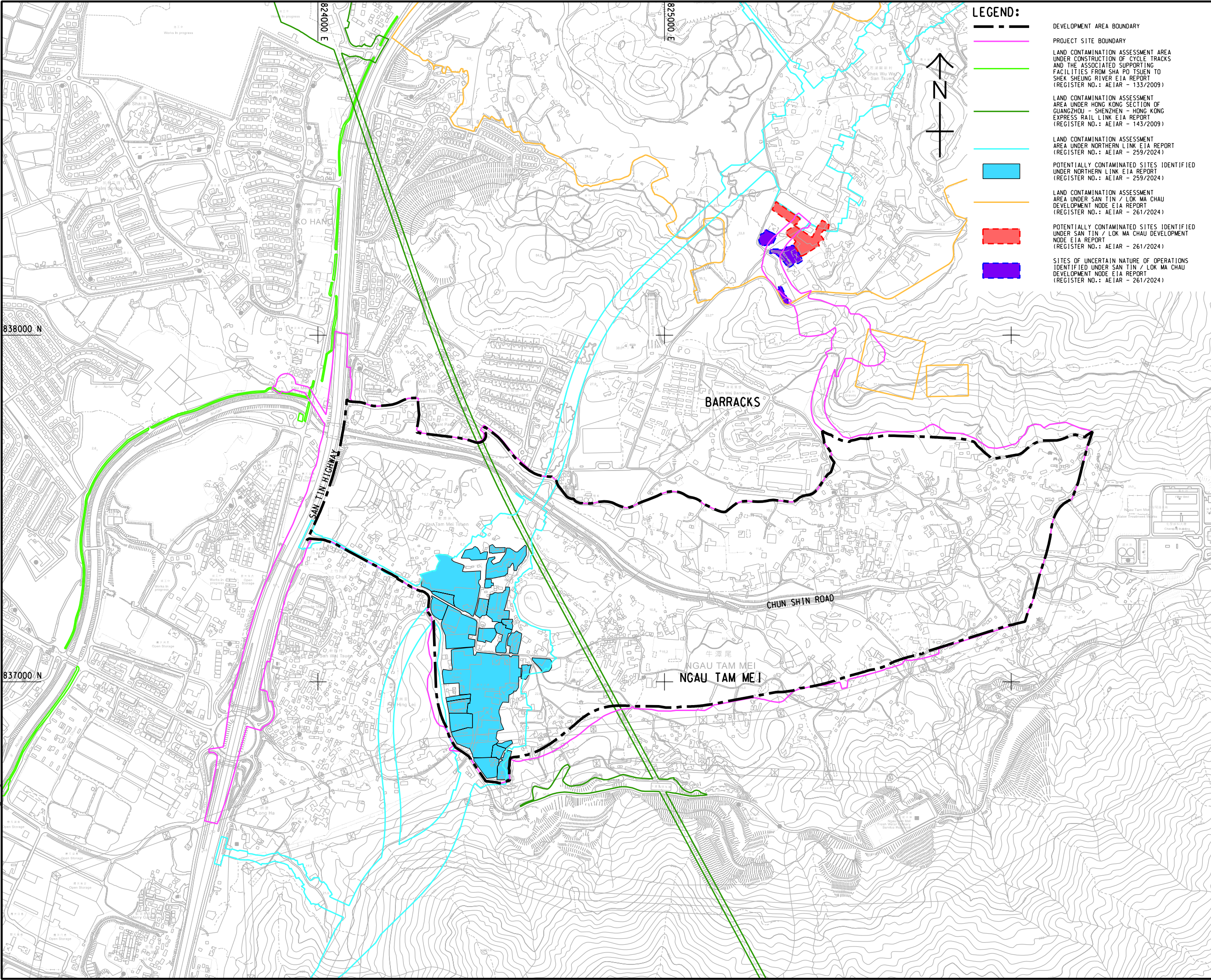

**LEGEND:**

- DEVELOPMENT AREA BOUNDARY
- PROJECT SITE BOUNDARY
- LAND CONTAMINATION ASSESSMENT AREA UNDER CONSTRUCTION OF CYCLE TRACKS AND THE ASSOCIATED SUPPORTING FACILITIES FROM SHA PO TSUEN TO SHEK SHEUNG RIVER EIA REPORT (REGISTER NO.: AEIAR - 133/2009)
- LAND CONTAMINATION ASSESSMENT AREA UNDER HONG KONG SECTION OF GUANGZHOU - SHENZHEN - HONG KONG EXPRESS RAIL LINK EIA REPORT (REGISTER NO.: AEIAR - 143/2009)
- LAND CONTAMINATION ASSESSMENT AREA UNDER NORTHERN LINK EIA REPORT (REGISTER NO.: AEIAR - 259/2024)
- POTENTIALLY CONTAMINATED SITES IDENTIFIED UNDER NORTHERN LINK EIA REPORT (REGISTER NO.: AEIAR - 259/2024)
- LAND CONTAMINATION ASSESSMENT AREA UNDER SAN TIN / LOK MA CHAU DEVELOPMENT NODE EIA REPORT (REGISTER NO.: AEIAR - 261/2024)
- POTENTIALLY CONTAMINATED SITES IDENTIFIED UNDER SAN TIN / LOK MA CHAU DEVELOPMENT NODE EIA REPORT (REGISTER NO.: AEIAR - 261/2024)
- SITES OF UNCERTAIN NATURE OF OPERATIONS IDENTIFIED UNDER SAN TIN / LOK MA CHAU DEVELOPMENT NODE EIA REPORT (REGISTER NO.: AEIAR - 261/2024)

# AECOM

**PROJECT**  
項目

## LAND USE REVIEW STUDY FOR NGAU TAM MEI AREA - FEASIBILITY STUDY

**CLIENT**  
業主



土木工程拓展署  
Civil Engineering and  
Development Department



規劃署  
Planning Department

**CONSULTANT**  
工程顧問公司

AECOM Asia Company Ltd.  
www.aecom.com

**SUB-CONSULTANTS**  
分判工程顧問公司

**ISSUE/REVISION**  
修訂

IR	DATE	DESCRIPTION	CHK.

**STATUS**  
階段

**SCALE**  
比例

A3 1:10000

**DIMENSION UNIT**  
尺寸單位

METRES

**KEY PLAN**  
索引圖

**PROJECT NO.**  
項目編號

60672559

**AGREEMENT NO.**  
協議編號

CE 33/2021

**SHEET TITLE**  
圖紙名稱

LAND CONTAMINATION  
ASSESSMENT AREAS UNDER  
PREVIOUS EIA STUDIES

**SHEET NUMBER**  
圖紙編號

60672559/R23/FIGURE 8.0