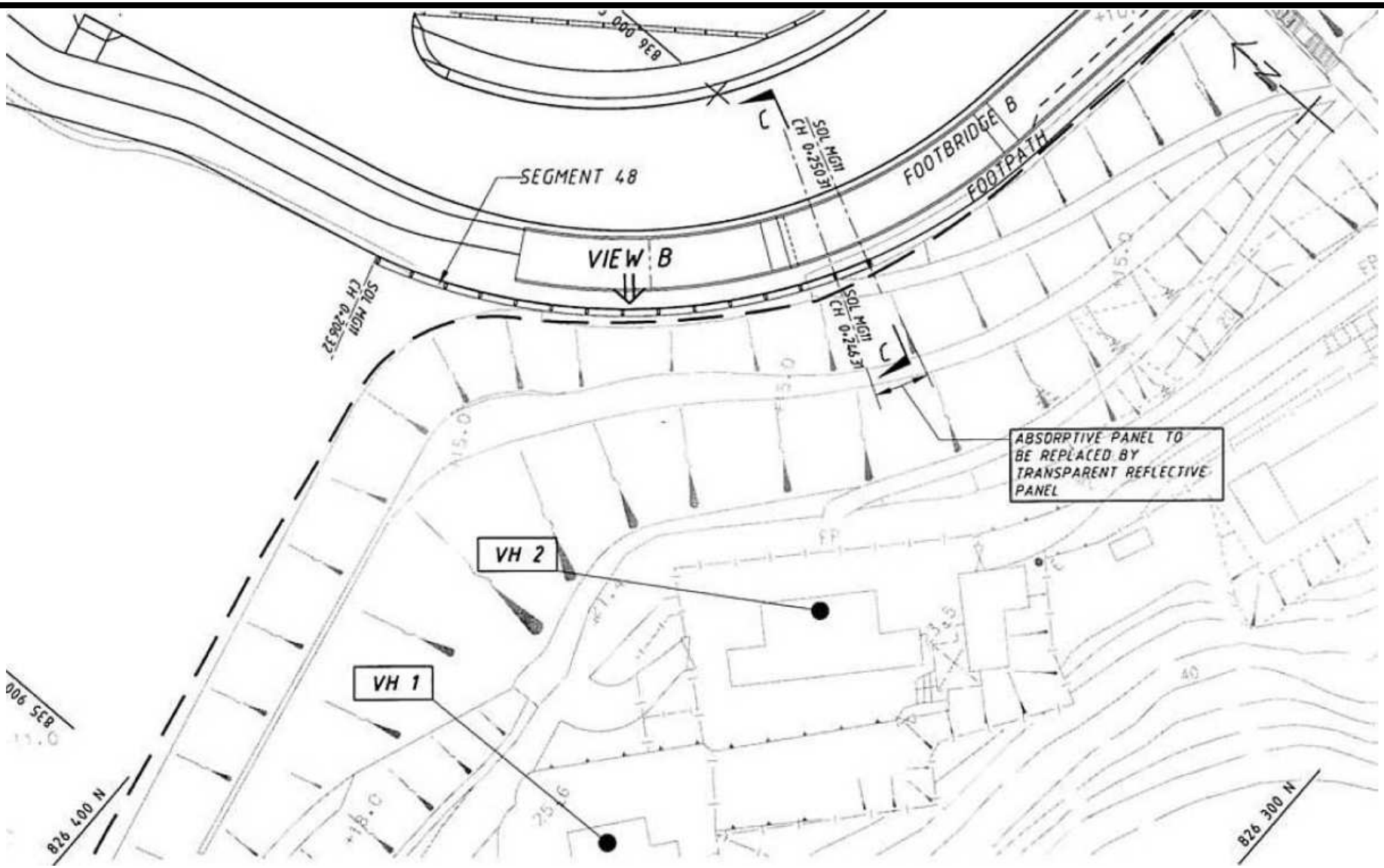

Project Title : Sha Tin New Town- Stage II, Road T3 and Associated Roadworks

Environmental Permit No.: EP-135/2002/J

Figure 10 : Location of the noise barrier segment no. 48 where absorptive panels as originally provided to a height of 2.5m above the road level are replaced by transparent reflective panels

(Extracted from the Application for Variation of Environmental Permit (Application No.: VEP-169/2005))