

Activity ID	Activity Description	Total Float	Orig Dur	Early Start	Early Finish
Zone 1					
Stage 1					
B/600010	Form Perm. Road & F/P Ch4780-4950 (WB)	20	72	18/09/02	13/12/02
B/600020	Divert W/B Traffic to TTA for Stage 2	20	0		13/12/02
Stage 2					
B/600030	Form Perm. Road Ch4750-4800 Median Strip	20	72	14/12/02	20/03/03
B/600040	Divert All Traffic to New WB for Stage 3	20	0		04/10/04
Stage 3					
B/100010	Slope works for slope 6SE-C/C18	20	165*	05/10/04	05/05/05
B/600050	Form Perm. Road & F/P Ch4800-4920 (EB)	20	72	06/05/05	01/08/05
B/600060	Divert Traffic for Zone 1 Stage 4	20	0		01/08/05
B/E00020	Establishment works for Zone 1	6	370	13/10/05	17/10/06
B/L00010	Landscaping Works for Zone 1	5	200	29/01/05	12/10/05
B/100010	Divert & lay utilities in Zone 1	5	120	19/08/02	16/08/03
Stage 4					
B/W00010	Divert Traffic for Pipe laying	12	0	14/08/02	
B/W00015	Construct Watermains in Portion M19	5	290	19/08/02	16/08/03
B/W00020	Construct Watermains Bridge at ShamTseng East	5	356*	12/05/04	30/07/05
Zone 2					
Stage 1					
B/300000	RW22, Bay1-3&13-17	0	170*	11/09/02	14/04/03
B/600080	Form Perm. Road & F/P Ch5060-5160 (WB)	0	30	15/04/03	24/05/03
B/600090	Traffic Diversion to Ch4930-5300 (WB)	12	0		24/05/03
B/W00200	Install trunk watermains in Zone 1	0	96*	10/12/02	14/04/03
Stage 2					
B/100080	Confirmatory Drilling & Submit Results, Slope 12	28	24	09/08/02	05/09/02
B/100090	Slope works at Slope 12	12	249*	26/05/03	31/03/04
B/600120	Form Perm. Road & F/P Ch4930-5100 (EB)	12	72	01/04/04	30/06/04
B/600130	Temp Diversion to Ch4950-Ch5100 (EB)	12	0		30/06/04
B/W00230	Lay entrusted Watermains in Zone 2	12	90*	03/12/03	31/03/04
Stage 3					
B/300100	Retaining Wall 22, Bay 4-12	12	252*	02/07/04	14/05/05
B/600140	Form Perm. Road & F/P Ch4930-5060 (WB)	12	72	17/05/05	10/08/05
B/W00300	Installation trunk watermain CH4+972-5+052	12	78	28/01/05	14/05/05
Zone 3					
Stage 1					
B/300145	Retaining Wall RW22, Bay18-22&23-36	19	164*	31/07/02	22/02/03
E/600120	Form Perm. Road & F/P Ch5160-5300 (WB)	1	72	22/02/03	23/05/03
E/600130	Traffic Diversion to Ch4930-5300 (WB)	0	0		24/05/03

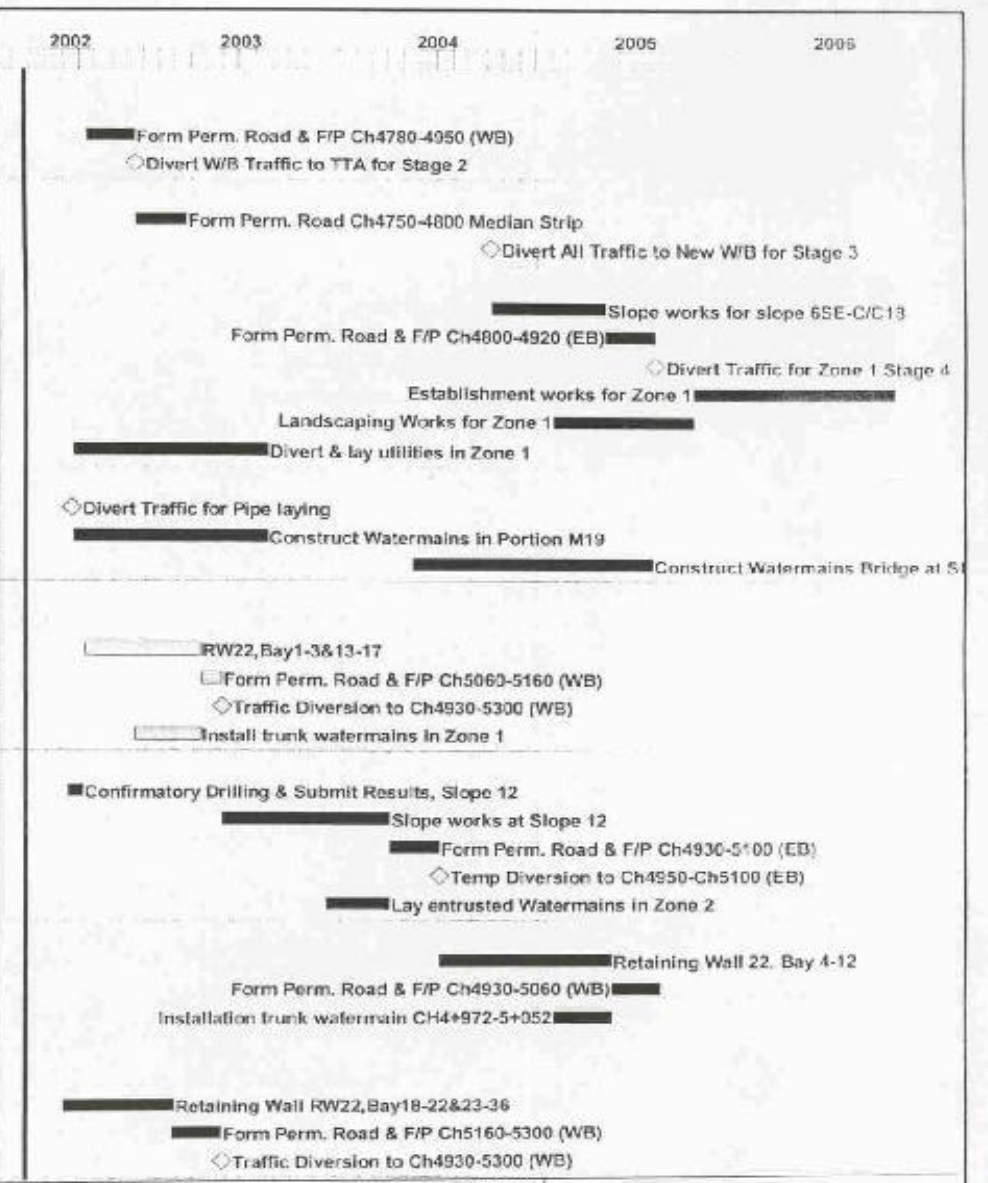

Project Start	21/05/02	Early Bar	MP2
Project Finish	30/11/05	Progress Bar	
Data Date	21/05/02	Critical Activity	
Run Date	06/07/02		

CHINA STATE CONST. ENGG. (HK) LTD.
 C/PEAK RD, TING KAU - SHAM TSENG
 Draft Initial Works Programme

Activity ID	Activity Description	Total Float	Orig Dur	Early Start	Early Finish
E/F00030	Outfall LF, Phase 1 Southern Section	1	60	03/12/02	21/02/03
Stage 2					
B/100205	Confirmatory Drilling & Submit Results, Slope 13	0	24	27/08/02	24/09/02
B/100210	Slope work of Slope 13	10	267*	26/05/03	24/04/04
B/600200	Form Perm. Road Ch5100-5250 (EB)	0	72	06/12/03	12/03/04
B/600210	Temp Diversion to Ch5150-5250 (EB)	0	0		12/03/04
Stage 3					
B/200300	Construction of Seawall D	11	429*	11/09/02	13/04/04
B/300160	Retaining Wall RW-D	12	157*	13/03/03	22/09/03
B/600220	Form Perm. Road & F/P Ch5300-5400 (WB)	0	34	15/03/04	26/04/04
B/600230	Traffic Diversion to New Roads CH5300-5400 (WB)	0	0		26/04/04
B/F00040	Const Outfall LC (Phase 1) Southern Section	11	60	06/12/03	28/02/04
Stage 4					
B/100310	Slope work of Slope 6SE-C/C448	10	109*	27/04/04	04/09/04
B/100410	Slope work of Slope 6SE-C/C449-450	0	168*	26/10/04	30/05/05
B/100510	Slope work of Slope 6SE-C/C451	0	99*	27/04/04	24/08/04
B/100610	Slope work of Slope 6SE-C/C452	10	106*	23/12/04	18/05/05
B/600240	Form Perm. Road & F/P Ch5150-5350 (EB)	0	72	31/05/05	24/08/05
B/F00050	Outfall LC (Phase 2) Northern section	24	60	27/04/04	24/07/04
B/F00060	Outfall LF (Phase 2) Northern section	29	60	27/04/04	24/07/04
Zone 4					
Stage 1					
B/300180	Construction of BPRW23	0	365*	19/02/03	21/05/04
B/500010	Predrilling E01W	1	72	09/10/02	04/01/03
B/500020	Viaduct E01W	0	418*	04/11/02	31/03/04
B/F00070	Outfall ME over cap of E01W Pier 3 phase 1	28	90	23/05/03	06/09/03
Stage 2					
B/300260	Bored Pile Retaining Wall BPRW27	17	514*	06/01/03	13/10/04
B/500215	Predrilling for Viaduct E02W	13	69*	01/11/02	23/01/03
B/500245	Viaduct E02W	13	402*	24/01/03	18/06/04
B/500380	Traffic Diversion over Viaduct E01W & E02W	0	0		05/07/04
Stage 3					
B/500410	Viaduct E01E,W abutment	2	209*	07/07/04	24/03/05
Stage 4					
B/500490	Predrilling E01E	23	33	24/01/03	12/03/03
B/500500	Viaduct E01E,E abutment & P1-2	23	189*	18/03/03	05/11/03
B/500570	Predrill for E02E	23	30*	13/03/03	17/04/03
B/500590	Temp platform & Viaduct E02E	0	449*	06/11/03	30/05/05

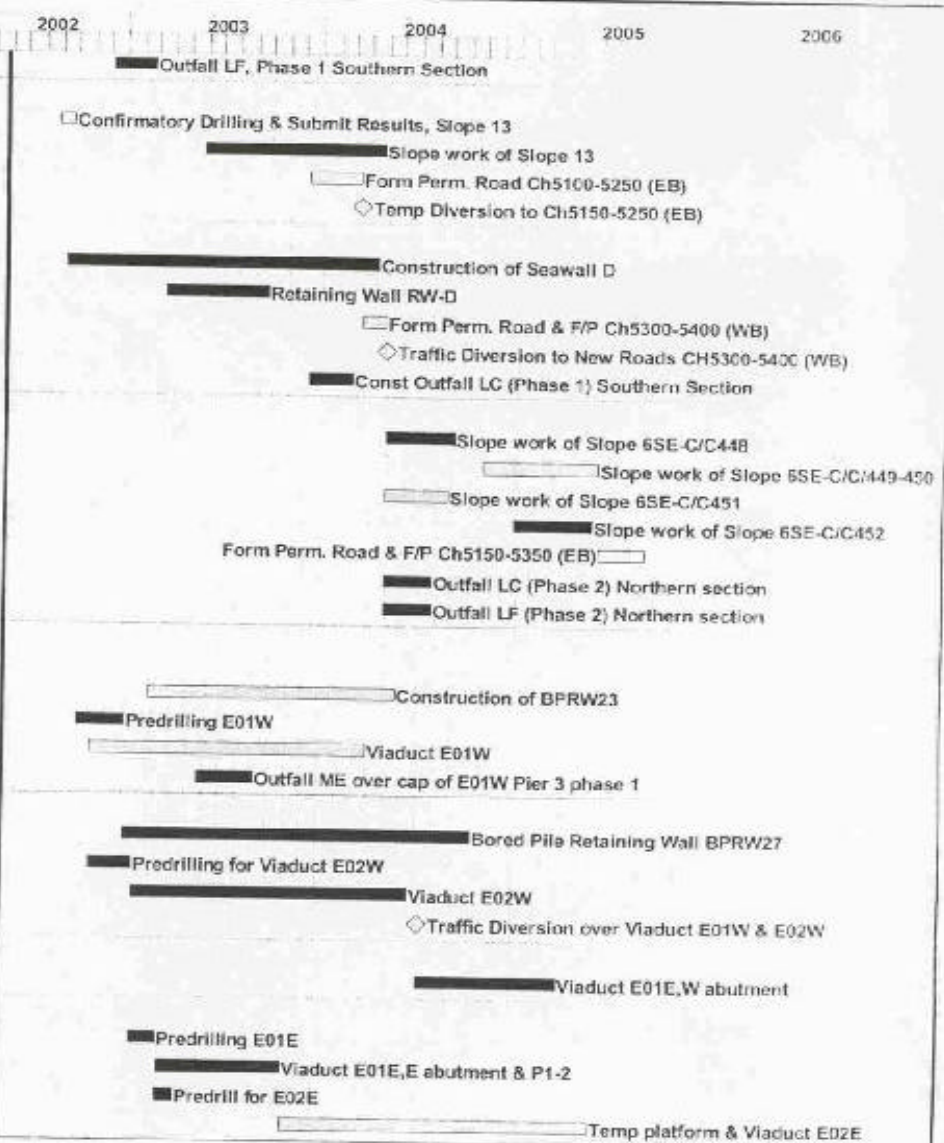

Project Start	21/09/02	■	Ready Bar	WF2
Project Finish	20/11/05	■	Progress Bar	
Data Date	21/05/02	■	Critical Activity	
Run Date	06/07/03			

CHINA STATE CONST.ENGG. (HK) LTD.
 C/PEAK RD, TING KAU - SHAM TSENG
 Draft Initial Works Programme

Activity ID	Activity Description	Total Float	Orig Dur	Early Start	Early Finish	2002	2003	2004	2005	2006
Stage 5										
B/100670	Slope work of slope 6SE-C/C447 & C17	0	332*	07/07/04	24/08/05	Slope work of slope 6SE-C/C447 & C17				
B/300330	Retaining Wall RW23	0	96	07/07/04	29/10/04	Retaining Wall RW23				
B/600250	Form Perm. Road & F/P Ch5350-5530 (EB)	0	72	31/05/05	24/08/05	Form Perm. Road & F/P Ch5350-5530 (EB)				
B/F00080	Outfall ME Phase 2	2	170	04/10/04	11/05/05	Outfall ME Phase 2				
Stage 6										
B/100620	Stairway St11	23	60	25/06/03	04/09/03	Stairway St11				
B/300340	Retaining Wall RW83	24	36	07/07/04	17/08/04	Retaining Wall RW83				
B/600260	Form Perm. Access Rd R11 Ch5520-5680	0	72	31/05/05	24/08/05	Form Perm. Access Rd R11 Ch5520-5680				
Zone 5										
Stage 1										
B/100840	Slope Work of Slope 15	0	274*	13/09/02	23/08/03	Slope Work of Slope 15				
B/300350	Retaining Wall RW25	16	142*	21/12/02	25/06/03	Retaining Wall RW25				
B/600270	Form Perm. Road & F/P Ch5700-5800 (EB)	20	34	25/08/03	06/10/03	Form Perm. Road & F/P Ch5700-5800 (EB)				
B/600280	Divert Traffic to Ch5700-5800 (EB)	15	0		20/08/04	Divert Traffic to Ch5700-5800 (EB)				
B/600290	Form Perm. Road & F/P Ch5720-5800 (WB)	21	32	21/08/04	27/09/04	Form Perm. Road & F/P Ch5720-5800 (WB)				
Stage 2										
B/400310	Footbridge FB05	21	400*	07/10/03	24/02/05	Footbridge FB05				
Stage 3										
B/100890	Slope work of slope 6SE-C/FR131	16	168*	21/08/04	22/03/05	Slope work of slope 6SE-C/FR131				
B/300390	Retaining Wall RW107	16	72*	05/10/04	30/12/04	Retaining Wall RW107				
B/300410	Backfill to Slope 6SE-C/FR131 against RW107	16	24	31/12/04	26/01/05	Backfill to Slope 6SE-C/FR131 against RW107				
B/600300	Form Perm. Road Ch5680-5720 & Junction A26 (WB)	16	28	23/03/05	25/04/05	Form Perm. Road Ch5680-5720 & Junction A26 (WB)				
B/600310	Traffic Diversion over Viaduct E01W & E02W	16	0		25/04/05	Traffic Diversion over Viaduct E01W & E02W				
B/600330	Form Perm. Road Ch5800-5820 & Junction A27 (WB)	16	26	26/04/05	31/05/05	Form Perm. Road Ch5800-5820 & Junction A27 (WB)				
B/600340	Divert Traffic to Ch5680-5820 (WB)	16	0		31/05/05	Divert Traffic to Ch5680-5820 (WB)				
Stage 4										
B/600350	Form Perm. Rd CH5655-5830(EB)	16	55*	01/06/05	05/08/05	Form Perm. Rd CH5655-5830(EB)				
Zone 6										
Stage 1										
B/100920	Slope work of Slope 16	17	142*	14/08/02	11/02/03	Slope work of Slope 16				
B/600390	Traffic Diversion to Temp Roads Ch5880-6050 (EB)	17	0		11/02/03	Traffic Diversion to Temp Roads Ch5880-6050 (EB)				
Stage 2										
B/300960	Temp platform & Predrill of BPRW65	5	86*	09/08/02	20/11/02	Temp platform & Predrill of BPRW65				
B/300965	Predrilling for BPRW65, off road	5	86*	09/08/02	20/11/02	Predrilling for BPRW65, off road				
B/300985	Bored Pile Retaining Wall BPRW65, piling only	5	296*	05/12/02	10/12/03	Bored Pile Retaining Wall BPRW65, piling only				
B/F00090	Outfall MC, Phase 1	3	70	14/05/03	27/08/03	Outfall MC, Phase 1				
Stage 3										
B/500660	Predrilling E03W	28	90	13/09/02	02/01/03	Predrilling E03W				

Project Start	21/05/02	Early Bar	WP2
Project Finish	20/1/06	Progress Bar	
Data Date	21/05/02	Check Activity	
Print Date	06/02/02		

CHINA STATE CONST. ENGG. (HK) LTD.
 C/PEAK RD, TING KAU - SHAM TSENG
 Draft Initial Works Programme

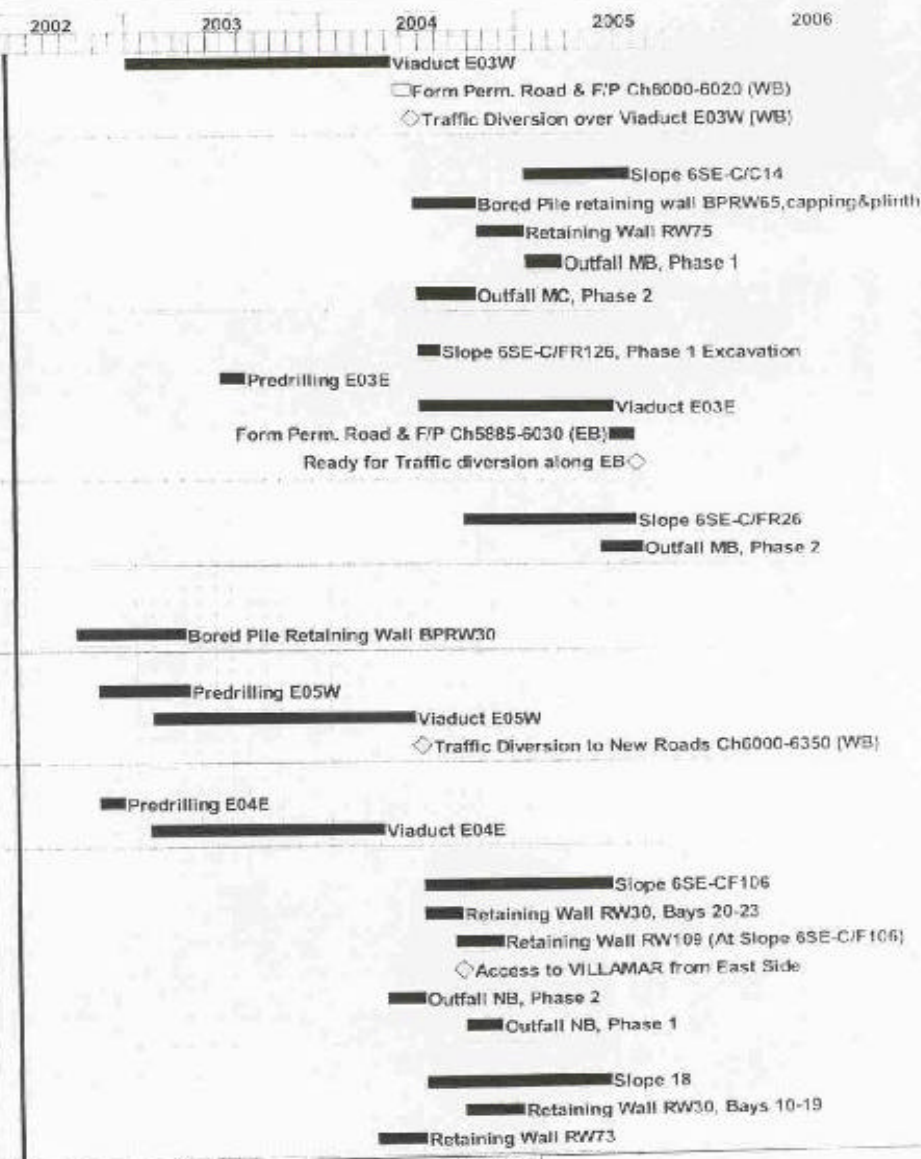
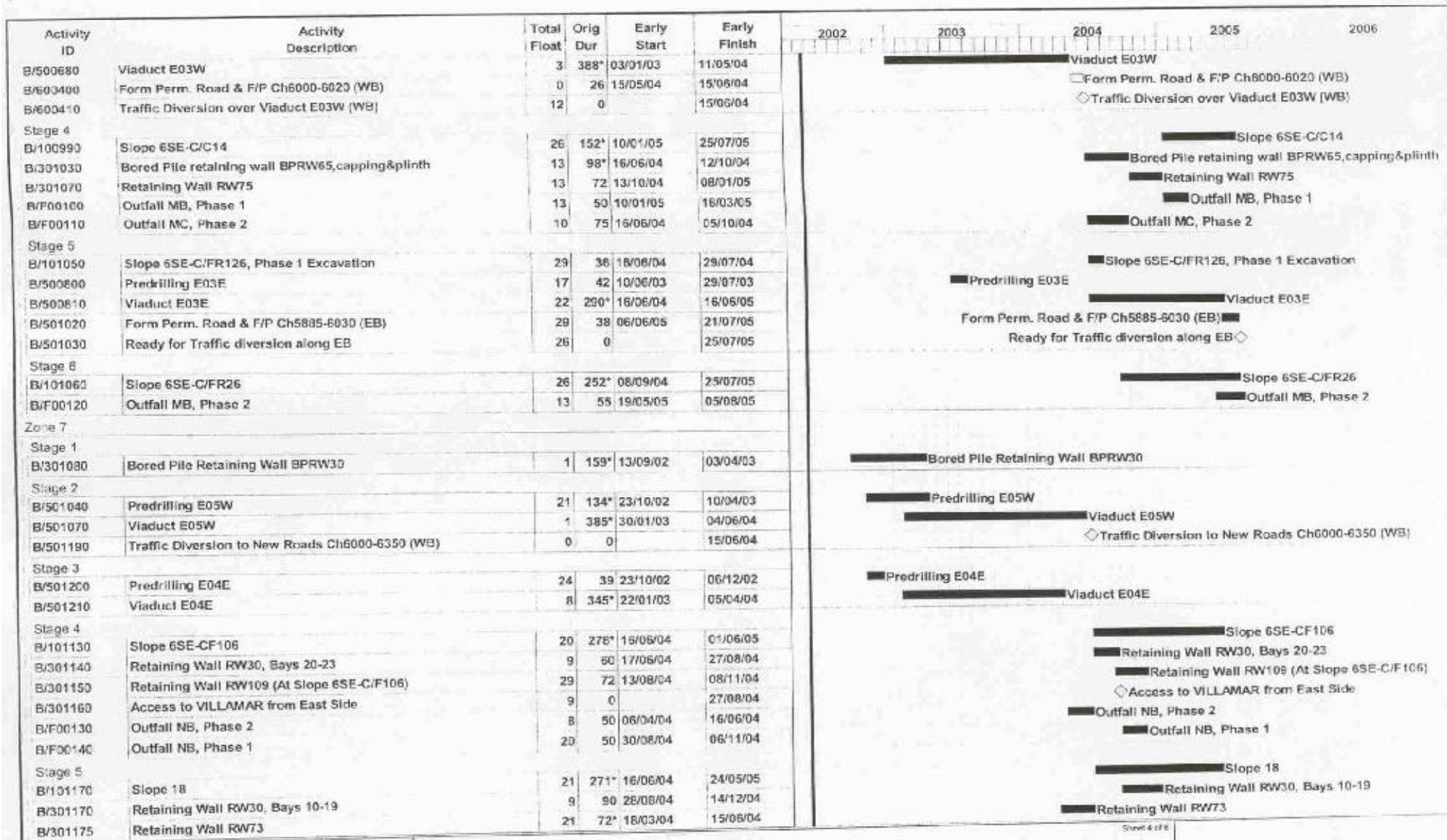

Project Start	21/05/02	Early Bar
Project Finish	20/1/06	Project Bar
Date Date	21/05/07	Critical Activity
Run Date	08/07/02	

CHINA STATE CONST.ENGG. (HK) LTD.
 C/PEAK RD, TING KAU - SHAM TSENG
 Draft Initial Works Programme

Sheet 4 of 6

Activity ID	Activity Description	Total Float	Orig Dur	Early Start	Early Finish
B/F00180	Outfall N	28	103*	21/09/04	25/01/05
B/F00190	Form Perm. Road & F/P Ch6215-6350 (EB)	9	33	15/12/04	25/01/05
B/F00200	Access to VISTA DEL MAR from East Side	9	0		25/01/05
Stage 6					
B/101250	Slope 17	0	183*	16/06/04	04/02/05
B/301220	Retaining Wall RW30, Bays 01-09	0	100	05/02/05	20/06/05
B/600420	Form Perm. Road & F/P Ch6095-6215 (EB)	19	36	21/06/05	02/08/05
B/600430	Form Perm. Access Rd R14 Ch6000-6150	20	85	05/02/05	01/09/05
B/F00210	Outfall NA	0	114*	06/04/05	24/08/05
B/F00220	Outfall NA, Phase 1, SMHNA1 & A2	0	50	06/04/05	10/06/05
B/F00230	Outfall NA, Phase 2, SCPNA1 & Outlet	0	50	13/06/05	24/08/05
Zone 8					
Stage 1					
B/101310	Slope 100	6	66*	29/08/03	17/11/03
F/100010	Bored Pile retaining Wall BPRW100	0	293*	19/08/02	20/06/03
F/100155	Traffic Diversion to Temp Road Ch6320-6380 (EB)	0	0		20/06/03
F/100170	Slope 101	6	252*	21/03/03	04/02/04
F/300010	Retaining Wall RW100	6	40	15/01/03	20/03/03
F/300015	Retaining Wall RW101	29	94*	21/03/03	17/07/03
Stage 2					
F/100230	Bridge E01B	26	238*	17/10/02	12/08/03
F/600430	Form Perm. Access Rd R15	26	75	18/11/03	26/02/04
Stage 3					
B/400060	Predrilling FB06	25	48	11/04/03	12/06/03
B/400070	Footbridge FB06	6	400*	27/09/03	07/02/05
B/600440	Form Perm. Road & F/P Ch6380-6450 (EB)	6	31	17/12/03	04/02/04
B/600445	Traffic Diversion to New Roads Ch6380-6450 (EB)	6	0		04/02/04
Stage 4					
B/600450	Form Perm. Road & F/P Ch6350-6450 (WB)	6	34	28/04/04	08/06/04
B/600460	Traffic Diversion to New Roads Ch6350-6450 (WB)	21	0		15/06/04
B/600470	Form Perm. Road & F/P Ch6350-6380 (EB)	21	27	16/06/04	19/07/04
Zone 9					
Stage 1					
B/301230	Bored pile retaining wall BPRW36, piles 17-29	0	192*	11/10/02	13/06/03
B/F00240	Outfall ND, Phase 1	23	90	05/02/04	31/05/04
G/300010	BPRW 37, piles 1-4 & 31-49, include temp wall	0	512*	20/07/02	24/04/04
G/300040	Divert Traffic to Temp Road at RW40	0	0		10/10/02
Stage 2					
G/100010	Demolition of Existing Building in M7	7	49*	16/08/02	15/10/02

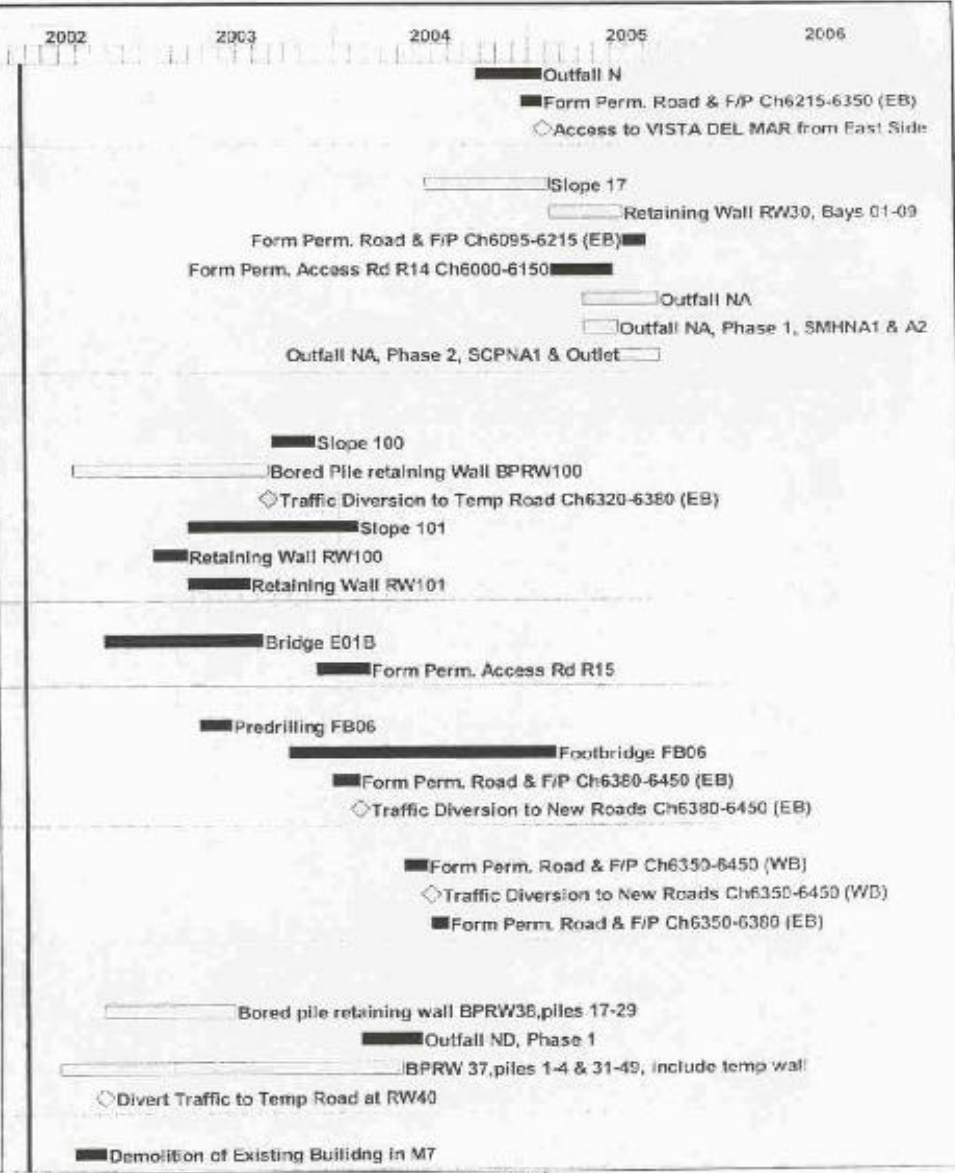

Project Start	21/09/02	Early Bar	100%
Project Finish	23/10/06	Progress Bar	100%
Data Date	21/09/05	Critical Activity	100%
Run Date	08/07/05		

CHINA STATE CONST.ENGG. (HK) LTD.
 C/PEAK RD, TING KAU - SHAM TSENG
 Draft Initial Works Programme

Sheet 5 of 8

Activity ID	Activity Description	Total Float	Orig Dur	Early Start	Early Finish
G/100040	Slope 22	15	354*	23/11/02	18/02/04
G/300180	Bored Pile retaining wall BPRW37	0	369*	23/11/02	06/03/04
G/300290	Form Permanent Access Road on Slope 22	0	35	08/03/04	21/04/04
Stage 3					
B/301310	Predrilling BPRW37, Pile 50-71	14	65*	31/07/02	18/10/02
B/301350	Bored Pile retaining Wall, BPRW37, piles 50-71	14	343*	26/10/02	27/12/03
B/301430	Form Temp Road around West Abut E01B (WB)	21	24	23/04/03	22/05/03
B/301440	Traffic Diversion around West Abut E01B (WB)	21	0		22/05/03
Stage 4					
B/301450	Predrill BPRW38 1-62	0	49*	03/04/03	05/06/03
B/301460	Bored pile BPRW38,1-62	0	491*	17/05/03	14/01/05
B/301560	Predrilling BPRW37, Piles 72-76	0	13	18/03/03	02/04/03
B/301570	Bored Pile Retaining Wall BPRW37,72-76	22	245*	29/03/04	22/01/05
B/600480	Form Perm. Road & F/P Ch6450-6635 (EB)	20	43	23/11/04	14/01/05
B/F00250	Outfall ND, Phase 2	23	80	01/06/04	27/09/04
Stage 5					
B/501310	Viaduct E01B (S)	9	266*	30/04/03	27/03/04
Stage 6					
B/501440	Predrilling E01B(N)	15	46	19/06/03	12/08/03
B/501450	Viaduct E01B(N)	9	365*	17/10/03	14/01/05
B/501570	Form Perm. Road & F/P Ch6635-6650 (EB)	9	20	15/01/05	07/02/05
B/501580	Traffic Diversion over Viaduct Ch6450-6700 (EB)	9	0		07/02/05
Stage 7					
B/101350	Slope 6SE-C/CFR52&F138&C/CR4&C/C463	20	391*	29/03/04	01/08/05
B/301620	Retaining Wall RW40	9	72	18/03/05	17/06/05
B/301630	Retaining Wall RW68	20	55	29/04/04	05/07/04
B/600490	Form Perm. Road & F/P Ch6450-6640 (WB)	14	43	18/06/05	08/08/05
B/F00260	Outfall ND, Phase 3	16	79	18/03/05	04/07/05
Zone 10					
Stage 1					
B/301640	Site clearance & Predrill BPRW41	9	162*	18/06/02	30/12/02
B/301675	Bored Pile Retaining wall BPRW41	8	440*	11/10/02	21/04/04
B/301750	Retaining wall RW41	15	48*	16/09/03	12/11/03
B/301780	Retaining Wall RW66	8	84	10/03/05	23/06/05
B/400140	Predrilling FB13	15	98	31/12/02	10/05/03
B/400150	Footbridge FB13	15	350*	31/03/04	15/06/05
B/600500	Form Perm. Road & F/P Ch6700-6900 (EB)	8	44	24/06/05	15/08/05
B/F00270	Outfall PA, Phase 1	15	120	13/11/03	20/04/04

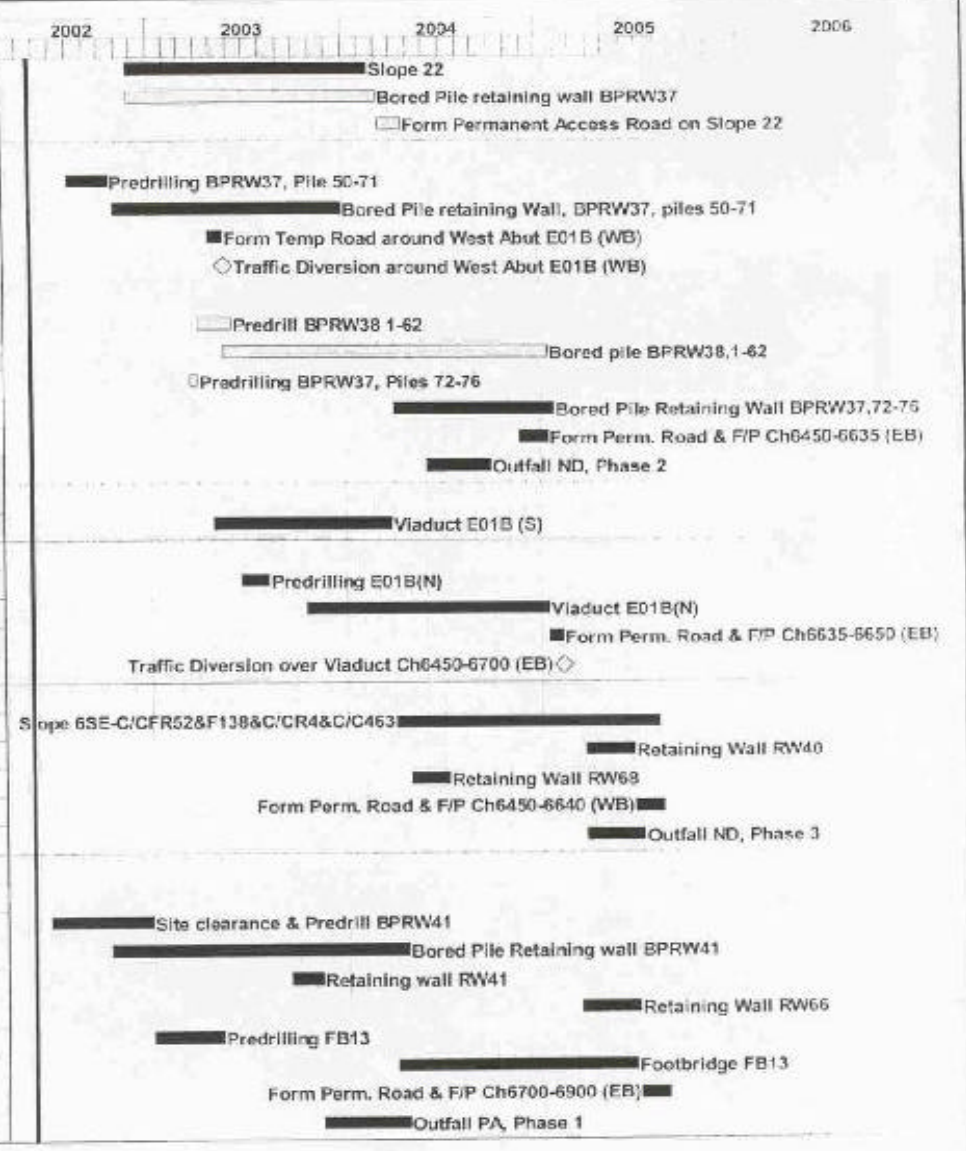

Project Start	21/05/02	Early Bar	W/P2
Project Finish	20/11/05	Progress Bar	
Close Date	21/05/02	Critical Activity	
Run Date	06/07/02		

CHINA STATE CONST. ENGG. (HK) LTD.
 CYPCAK RD, TING KAU - SHAM TSENG
 Draft Initial Works Programme

Activity ID	Activity Description	Total Float	Orig Dur	Early Start	Early Finish
Stage 2					
B/101440	Slope 23 & 25	17	120*	30/12/04	06/06/05
B/101470	Slope 24	17	76*	22/02/05	27/05/05
B/101510	Road R3 road works	21	45	07/06/05	30/07/05
B/301790	Bored Pile Retaining Wall BPRW30	17	462*	06/06/03	29/12/04
B/301860	Retaining Wall E	26	48	03/12/04	31/01/05
B/501590	Viaduct E03B	23	270*	07/06/04	12/05/05
Stage 3					
B/101520	Slope 6SE-C/FR144	29	202*	05/11/04	21/07/05
B/301870	Retaining Wall A	18	24	07/10/04	04/11/04
B/501660	Predrilling E02B	9	62	31/12/02	22/03/03
B/501670	Viaduct E02B	8	351*	28/08/03	09/11/04
B/501800	Predrilling TK Carpark	13	24	13/09/03	09/09/03
B/501810	Ting Kau Carpark	13	210*	29/08/04	24/05/05
Stage 4					
B/301880	Predrilling Abut R2	9	12	19/08/03	30/08/03
B/301890	Retaining Wall RWB	9	142*	18/08/03	16/02/04
B/301950	Form Perm. Road & F/P Ch6690-6850 (WB)	9	40	10/02/04	27/03/04
B/301960	Traffic Diversion to New Roads Ch6690-6850 (WB)	12	0		27/03/04
B/600510	Access Road R2 Cantilevered Deck	8	18	10/11/04	30/11/04
B/600520	Access Rd R2 Parapet	8	14	01/12/04	16/12/04
B/600530	Form Perm. Access Rd R2 Ch6690-6710	8	105	17/12/04	07/05/05
B/600560	Form Perm. Access Rd R1 Ch6850-7100	16	85	05/11/04	25/02/05
Stage 5					
B/101550	Slope 6SE-C/FR142	13	72*	14/05/05	09/08/05
B/301970	Retaining Wall C	12	48	07/08/04	04/10/04
B/301980	Retaining Wall D	23	60	03/12/04	24/02/05
B/501850	Bridge E02B	12	185*	29/03/04	10/11/04
B/600540	Form Perm. Access Rd R3 Ch6560-6700	12	105	02/04/05	10/08/05
B/W00120	Ting Kau Pipe Crossing	23	96*	29/03/04	25/07/04
Stage 8					
B/101590	Slope 29	19	81*	26/10/04	31/01/05
B/101620	Slope 31	21	74*	28/06/04	22/09/04
B/101650	Slope 6SE-C/C152	15	72*	03/12/04	10/03/05
B/101680	Form Perm. Access Rd R4 Ch6800-7000	15	100	04/01/05	06/08/05
B/301990	Retaining Wall RW42, West Bay 1-5	15	72	29/03/04	26/06/04
B/302000	Retaining Wall CR152 (At Slope 6SE-C/C 152)	15	132	28/05/04	02/12/04

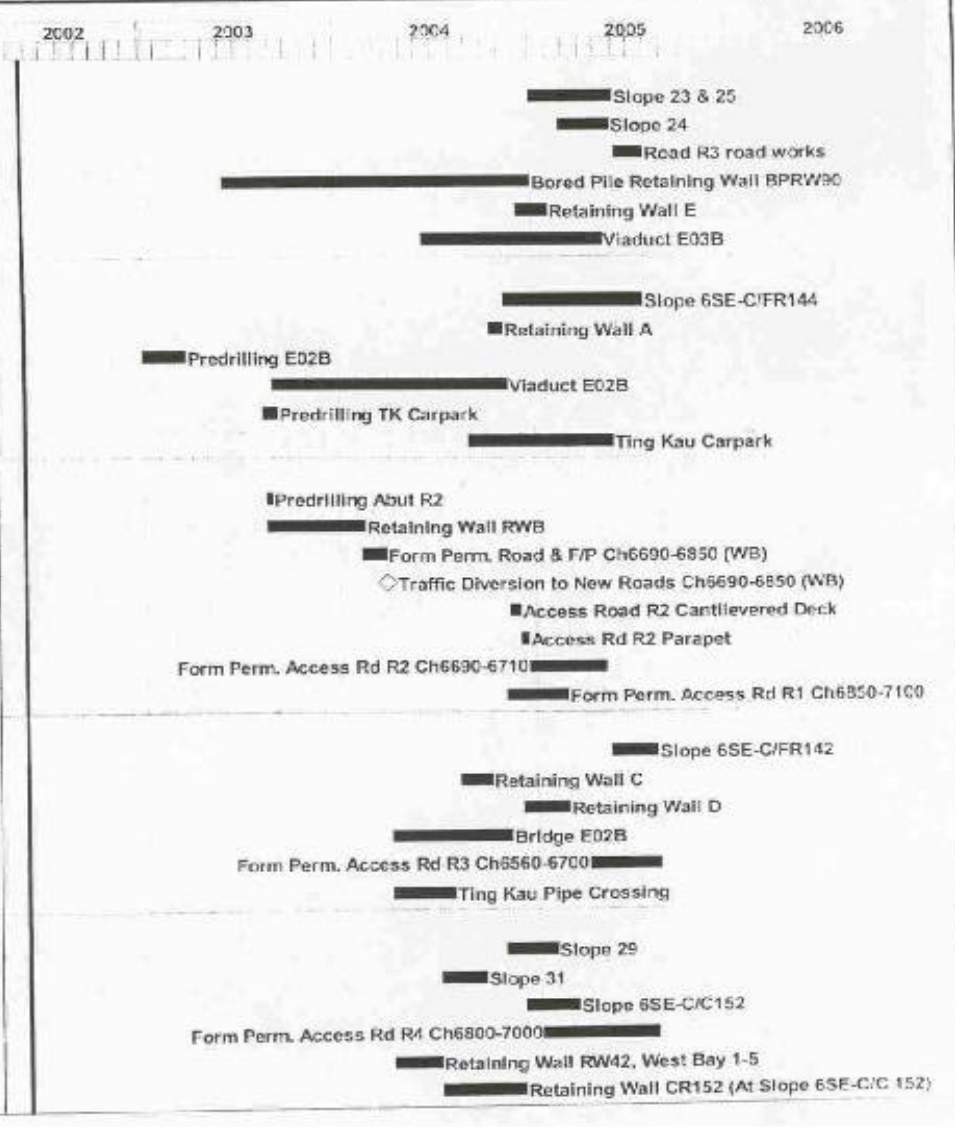

Project Start	21/06/02	■ Early the
Project Finish	23/11/05	■ Progress Bar
Base Date	21/09/02	■ Critical Activity
Run Date	05/07/02	

WP2

CHINA STATE CONST ENGG. (HK) LTD.
 C/PEAK RD, TING KAU - SHAM TSENG
 Civil Infra Works Programme

Activity ID	Activity Description	Total Float	Orig Dur	Early Start	Early Finish	Year				
						2002	2003	2004	2005	2006
Zone 11										
Stage 1										
B/101690	Confirm. Drilling & Submit Results, Slopes 32&34	1	24	05/07/02	01/08/02					
B/101700	Engineer Redesign & Consent for Slopes 32&34	1	24	06/09/02	05/10/02					
B/101710	Slope 32 & 33 & 34	1	83*	07/10/02	15/01/03					
B/302010	Site clearance & Predrilling BPRW42 1-76	11	125*	24/07/02	19/12/02					
B/302050	Bored Pile retaining Wall BPRW42	1	442*	05/11/02	18/05/04					
B/302140	Retaining Wall RW42, East Bay 6-10	6	72	11/10/03	06/01/04					
B/302150	Retaining Wall RW78	11	24	04/02/04	02/03/04					
B/400180	Footbridge FB 14, North	14	295*	21/05/04	27/05/05					
B/F00280	Outfall PA, Phase 2	1	72	19/02/04	19/05/04					
B/F00290	Outfall Q	7	167*	17/09/03	13/05/04					
B/F00300	Outfall Q, East Phase 1	12	105	17/09/03	05/02/04					
B/F00310	Outfall Q, West Phase 1	6	95	07/01/04	13/05/04					
Stage 2										
B/101750	Slope 36A, Portion M15	21	173*	03/10/03	12/05/04					
B/101800	Surface Drainage to Slope 6SE-D/F 64	18	55	30/05/05	03/08/05					
B/302160	Retaining Wall RW72	16	144	16/07/04	06/01/05					
B/400220	Traffic Diversion to New Roads Ch6900-7120 (EB)	3	0	16/07/04						
B/400230	Footbridge 14, South	3	270*	16/07/04	21/06/05					
B/600550	Form Perm. Road & F/P Ch6900-7120 (EB)	3	46	20/05/04	15/07/04					
B/600570	Form Perm. Road & F/P Ch6850-7120 (WB)	3	51	22/06/05	20/08/05					
B/F00320	Outfall Q, East & West Phase 2	3	177*	07/01/05	20/08/05					
Zone 12										
Zone 12 - LCSD & FEHD FACILITIES										
B/S01810	Lido Slope	29	180*	02/01/03	18/08/03					
B/S01870	Improvement of Portion 3	24	530	28/12/02	24/12/04					
B/S01880	Staircase improvement in Portion M3	13	40	17/10/02	02/12/02					
B/S01890	New Beach Building & staircase in Portion M4	0	368	01/11/02	31/03/05					
B/S01900	Lifeguard lookout tower in Portion M6	8	40	03/12/03	21/01/04					
B/S01910	New Beach Building in Portion M8	0	300	30/12/02	04/03/05					
B/S01920	Portion M9 Stru to be demolish after cpt of M8	0	20	05/03/05	31/03/05					
B/S01930	Portion M10 Stru to be demolish after cpt of M8	0	20	05/03/05	31/03/05					
B/S01940	Improvement of Staircase & rail in Portion M11	0	60	01/11/02	13/01/03					
B/S01950	Improvement of Staircase & rail in Portion M12	18	50	01/11/02	31/12/02					
B/S01960	Lay gravitational sewer pipe in Portion M13	10	50	02/11/04	31/12/04					
B/S01970	Improvement of Staircase & rail in Portion M14	10	60	03/01/05	16/03/05					
B/S01980	Lifeguard lookout tower in Portion 17	8	40	28/01/05	18/03/05					

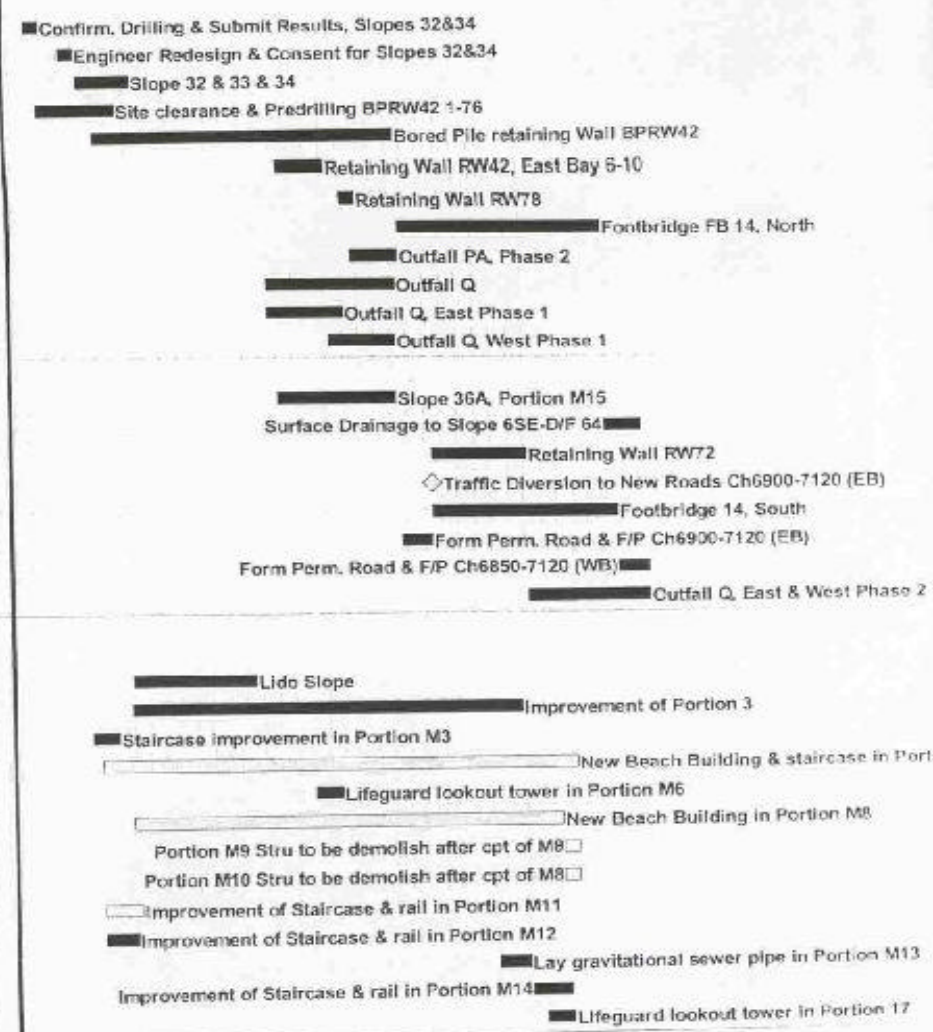

Project Start	21/06/02	Early Bar
Project Finish	20/11/06	Progress Bar
Date Drawn	21/09/02	Critical Activity
Run Date	09/07/02	

CHINA STATE CONST. ENGR. (HK) LTD.
DREKIN RD, TING KAU - SHAM TSENG
Dist. Infra Works Programme